ELECTORAL COMMISSION QUEENSLAND

Electoral Act 1992

2017 QUEENSLAND STATE ELECTORAL DISTRICT OF

NOOSA

Boundary of Electoral District

N

0 2.5 km

NOOSA

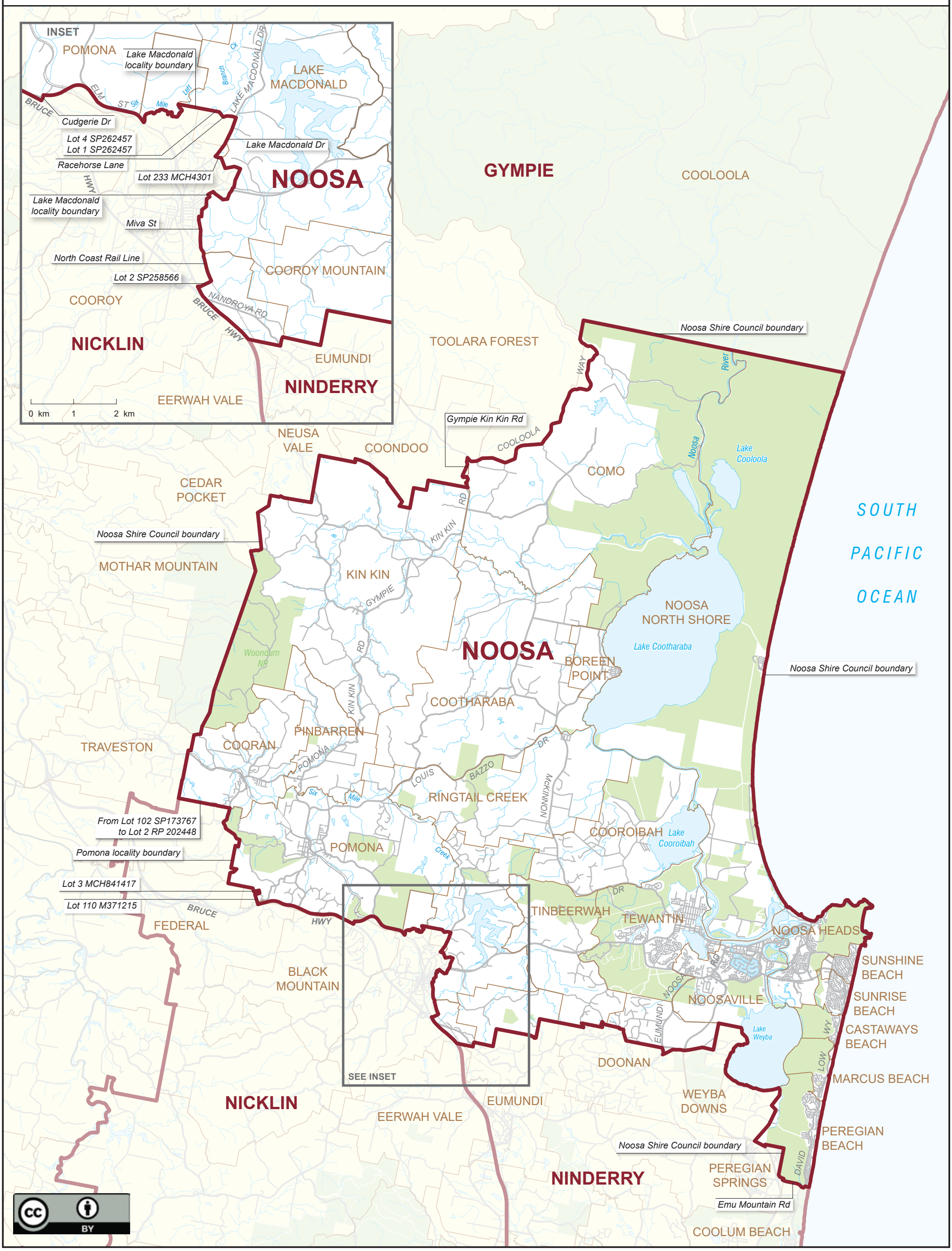

© Electoral Commission Queensland 2017. ©The State of Queensland (Department of Natural Resources and Mines) 2015.

Map drawn by Spatial Vision