

# National State and City Bank

RICHMOND, VA.

Capital \$1,000,000.00—SURPLUS \$600,000.00

WM. H. PALMER, President.

JOHN S. BELLETT, Vice-President,  
J. A. STON, Vice-President.

WM. M. HALL, Vice-President,  
JULIEN H. HILL, Cashier.

## The North Carolina YEAR BOOK AND BUSINESS DIRECTORY

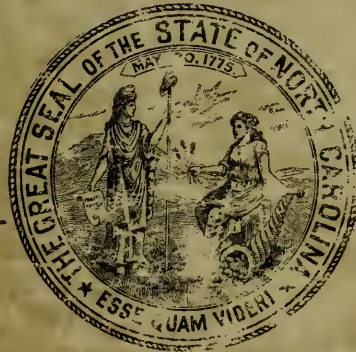

# 1913

PUBLISHED EVERY YEAR BY  
**The News and Observer.**  
RALEIGH, N.C.

RALEIGH, N. C.  
(DISTRIBUTORS)  
**RALEIGH MOTOR CAR AND MACHINE COMPANY,**  
Haynes and Chalmers Motor Cars  
"There's a Difference" --- Ask Us.

**C. C. McDONALD,** RALEIGH, N. C.  
**STOCKS and BONDS**

"He Will Buy or Sell"

Use the Wire

UNIVERSITY OF N. C. AT CHAPEL HILL

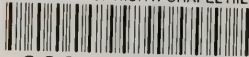

00017479499

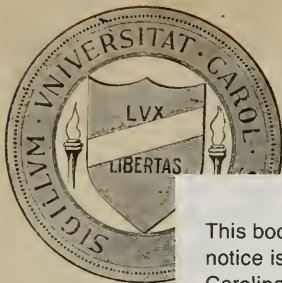

This book may be kept out one month unless a recall notice is sent to you. It must be brought to the North Carolina Collection (in Wilson Library) for renewal.

Library  
The University of North Carolina

COLLECTION  
NORTH CAROLINA

ENDOWED  
JOHN SPRUNT

of the class of

C917.05  
N874  
1913

Form No. A-369



# WHO WILL BE THE GUARDIAN OF YOUR CHILDREN?

And what assurance have you that they will finally receive their inheritance?

The safe way, is to name this strong Trust Company Trustee in your will to hold and manage their money.

Will you let us write you fully on this subject?

## Virginia Trust Co.

RICHMOND, VA.

Cash Capital . . . . . \$1,000,000

HERBERT W. JACKSON, President.

J. M. MILLER, Jr., V.-President.

J. N. BOYD, Vice-President.

Largest Surety Company in the World.

EDWIN WARFIELD, Pres.

# FIDELITY and DEPOSIT CO.

OF

MARYLAND

TOTAL ASSETS OVER . . . . . \$11,000,000.00

Fidelity and Surety.  
Officers and Employees.  
Judicial and Public Officials.  
Notaries and Contractors  
etc.

Accident and Health.  
Burglary.  
Plate Glass.  
Automobiles.  
Liability.

### BONDS

### Insurance

RICHARD BRADLEY, Mgr. N. & S. Carolina.

Phone Bell 1182

Masonic Temple, Raleigh.

# OFFICE FURNITURE



# *and* FILING CABINETS

of every desirable kind.  
Catalogues and illustrations on request.

## SYDNOR & HUNDLEY, INC.

RICHMOND, VA.

The largest Furniture Store in the South.

E. D. HARRIS, First V.-Pres.  
A. S. HURT, Secretary.

J. G. WALKER, President.  
W. L. T. ROGERSON, Second V.-Pres.  
B. H. WALKER, Asst. Secretary.

## LIFE INSURANCE COMPANY OF VIRGINIA

Organized 1871.

Home Office . . . . . Richmond, Va.

**OLDEST                      LARGEST                      STRONGEST**  
**Southern Life Insurance Company.**

Its history has been characterized by its liberal forms of Policies; its prompt settlement of Death Losses without litigation; its equitable dealing with its Policyholders; its strength of organization, and everything which contributes to the security and economy of Life Insurance. Its Policies are clear and definite in their Provisions, and their values are absolutely guaranteed.

All Claims are paid IMMEDIATELY upon receipt of satisfactory Proofs of Death.

Payments to Policyholders since organization over \$13,000,000.

Is Paying its Policyholders over \$1,000,000 Annually.

Good Territory for Live Agents.

F. E. HALL, Supt. Ordinary Agencies, Richmond, Va.

# THE NORTH CAROLINA YEAR BOOK AND BUSINESS DIRECTORY

A State Directory by Counties and Towns, Including State Information and Statistics.

## TABLE OF CONTENTS

	Page.		Page.
<b>Counties—</b>			
Arranged alphabetically .....	81-152	Colonial Dames of America.....	26
<b>Towns—</b>		Confederate Veterans .....	24
See Index for Towns.....	3-5	Daughters of Confederacy.....	26
<b>General Information—</b>		Daughters of Revolution.....	34
American Governors .....	80	Daughters of Revolution of N. C.....	34
Bank Statistics .....	79	Dental Society .....	28-29
Circulation Per Capita .....	79	Elks .....	34
Constitutional Conventions in N. C.....	14	Farmers State Alliance .....	30
Electoral Vote .....	77	Farmers Union .....	30
Developed Horse Power.....	79	Firemen's Association .....	30
Divorces Granted .....	44	Funeral Directors and Embalmers.....	30
Holidays in North Carolina.....	36	Grand Army of Republic.....	24
Manufactures in North Carolina.....	79	Horticultural Society .....	30
Parcel Post Rates.....	78	Jr. O. U. A. M.....	32
Popular Vote for President in 1912.....	79	Knights of Pythias .....	31
Population of N. C. by Races.....	64-65	Knights Templar .....	32
Population of N. C. Towns.....	14	Library Association .....	36
Population Growth in N. C.....	14	Library Commission .....	36
Population Growth in U. S.....	14	Literary and Historical Association.....	29-30
Railroad Mileage .....	80	Masons .....	31-32
Ratification of U. S. Constitution.....	50	Medical Society .....	28
School Statistics .....	66-67	Medical Association (Tri-State).....	32
Tobacco Production .....	79	Merchants' Association .....	36
<b>Official Vote of State, 1912—</b>		N. C. Fairs .....	80
For Governor .....	52	N. C. Architectural Association.....	30
For President .....	52	Odd Fellows .....	31
For Congressmen .....	56-57	Order of The Cincinnati.....	31
For State Officers.....	54-55	Pharmacy, Board of, .....	28
For Senator (Primary).....	57-58	Pharmaceutical Association .....	28
<b>Platforms—</b>		Poultry Association .....	30
Democratic .....	45-46	Press Association .....	28
Republican .....	46	Red Men .....	32
Progressive .....	47-50	Royal Arcanum .....	28
<b>Political Organizations—</b>		Sons of Confederacy .....	24
Democratic .....	41-42	Sons of Revolution .....	34
Republican .....	42-43	Spanish-American War Veterans.....	24
Progressive .....	44	State Federation of Labor.....	29
<b>Railroads—</b>		Teachers' Assembly .....	29
Rates .....	59	<b>State Government—</b>	
Officials .....	59-63	Executive .....	7-14
<b>Societies and Organizations—</b>		Legislative .....	16-18
Agricultural Society .....	36	Judicial .....	19-23
Anti-Saloon League .....	36	N. C. in Congress.....	77
Association for the Study and Prevention of Tuberculosis .....	29	Military .....	37-41
Bankers' Association .....	29	<b>United States Government—</b>	
Bar Association .....	29	Executive .....	67
Chemical Society .....	28	Judicial .....	67
Child Labor Committee .....	36	Legislative .....	68
		Senate .....	72-75
		<b>Tax Commission Report .....</b>	<b>.62-64</b>

5775

## INDEX TO ADVERTISEMENTS

Page.	Page.		
American Bread & Baking Co., Richmond, Va. ....	41	Monticello Hotel, Norfolk, Va. ....	29
American Book Co., New York .....	53	Murphy Hotel, Richmond, Va. ....	72
Anchor Trust Co., Raleigh .....	409-425	National Bank The, Fayetteville .....	16
Antietam Paper Co., Hagerstown, Md. ...	F	National Bank, The, New Bern .....	18
A. & M. College for the Colored Race, Greensboro .....	78	National State & City Bank, Richmond Va. ....	Top Front Cover
Atlantic Christian College, Wilson .....	54	New Bern Banking & Trust Co., New Bern .....	161-164
Atlantic Fire Insurance Co., Raleigh .....	31	News and Observer Raleigh .....	452
Bank of Maxton, Maxton .....	358-364	Norfolk Southern Railway .....	33
Bank of Pittsboro, Pittsboro .....	143-146	Normal & Collegiate Institute, Asheville... ..	45
Bromo Seltzer .....	B	North Carolina College of Agriculture and Mechanic Arts, West Raleigh .....	63
Carolina College, Maxton .....	46	North Carolina State Normal & Industrial College, Greensboro .....	47
Carroll, M. J., Raleigh .....	12	Oxford College, Oxford .....	62
Carr Well Drilling Co., Goldsbro .....	E	Parker, Surry, Pinetown .....	E
Christopher Engraving Co., Richmond, Va..	73	Peace Institute, Raleigh .....	65
Citizens Bank, Henderson .....	406-408	Planters National Bank, Rocky Mount .....	190-195-308-313
Citizens National Bank, Raleigh .....	17	Planters National Bank, Richmond, Va....	7
Commercial National Bank, Charlotte ..	26	Presbyterian College, Charlotte .....	39
Commercial National Bank, Raleigh .....	6	Raleigh Banking & Trust Co., Raleigh ..	13
Commercial Printing Co., Raleigh .....	14	Raleigh Motor Car & Machine Co., Raleigh .....	Slide Front Cover
Coopers of Raleigh, Raleigh .....	G	Raleigh Savings Bank & Trust Co., Raleigh .....	17
Donaldson Military School, Fayetteville..	75	Reldsville Seminary, Reldsville .....	77
East Carolina Teachers' Training School, Greenville .....	49	Saint Mary's School, Raleigh .....	67
Edwards & Broughton Printing Co., Raleigh Charlotte .....	58	Seaboard Air Line Railway .....	35
Elizabeth College & Conservatory of Music, Charlotte .....	58	Smithdeal Business College, Richmond, Va. F	
Farmers & Merchants Bank, Willamston .....	281-284	Southern Conservatory of Music, Durham..	69
Fassifern, Lincolnton .....	70	Southern Presbyterian College, Red Springs	42
Fidelity & Deposit Company of Maryland..	C	Southern Railway .....	76
First National Bank, Durham .....	15	Southgate, J., & Son, Durham .....	30
First National Bank, Richmond, Va.....	10	Southern School Supply Co., Raleigh .....	21
First National Bank, Wilson .....	443-448	State Fair, The Great North Carolina, Raleigh .....	G
Fourth National Bank, Fayetteville .....	165-170	Sydnor & Hundley, Richmond, Va. ....	D
Ginn & Co., New York .....	55	Sydnor Pump & Well Co., Richmond, Va..	25
Greensboro Female College, Greensboro ..	61	Tar Heel Co., The, Raleigh...Back of Binding	
Havens, Jonathan, Washington .....	27-99-104	Thompson Publishing Co., Raleigh .....	23
Havens Oil Co., Washington .....	27	Thomson, Frank K., Raleigh .....	28
Hornor Military School, Oxford .....	59	Trinity College, Durham .....	71
Johnson, B. F., Publishing Co., Richmond, Va. ....	51	Trinity Park School, Durham .....	71
Keeley Institute, Greensboro .....	37	University of North Carolina, Chapel Hill.	43
King's Business College, Raleigh and Charlotte .....	7-32	Uzzell, E. M., & Co., Raleigh.....	G
Life Insurance Company of Virginia, Richmond, Va. ....	D	Virginia-Carolina Chemical Co., Richmond, Va. ....	Back Cover
McCrary, J. B. Co., The, Atlanta .....	11	Virginia Trust Co., Richmond, Va. ....	C
McDonald, C. C., Raleigh...Bottom Front Cover		Wachovia Bank & Trust Co., Winston-Salem	9
Mechanics Savings Bank, Raleigh .....	20	Wake County Savings Bank, Raleigh.....	22
Meredith College, Raleigh .....	40	York, C. V., Raleigh .....	F



## INDEX TO CITIES AND TOWNS

TOWN.	Page.	TOWN.	Page.
A		D	
Aberdeen .....	306	Dover .....	164
Ahoskie .....	247	Durham .....	186
Angier .....	238	Dallas .....	210
Advance .....	180	Duke .....	239
Acme .....	161	Dunn .....	238
Andrews .....	148	Dillsboro .....	256
Asherille .....	116	Denver .....	276
Abbottsburg .....	110	Davidson .....	297
Aulander .....	107	Draper .....	365
Aurora .....	102	Danbury .....	391
Ansonville .....	93	Dobson .....	395
Asheboro .....	351	Dudley .....	438
Ayden .....	344	E	
Albemarle .....	387	Elise .....	307
Autryville .....	382	Enfield .....	231
Archdale .....	354	Edenton .....	149
B		Edwards .....	103
Burlington .....	84	Elizabethtown .....	110
Bath .....	104	Elon College .....	86
Belhaven .....	103	Elizabeth City .....	331
Bladenboro .....	110	Eureka .....	440
Blittmore .....	120	Elm City .....	447
Black Mountain .....	119	East Bend .....	450
Bolivia .....	113	Elkin .....	396
Beaufort .....	133	Ellenboro .....	377
Boardman .....	159	F	
Bridgeton .....	165	Fair Bluff .....	159
Rattlesboro .....	193	Fayetteville .....	166
Belmont .....	209	Faison .....	183
Bessemer City .....	209	Franklinton .....	204
Bule's Creek .....	239	Four Oaks .....	261
Benson .....	261	Franklin .....	277
Broadway .....	269	Fairmont .....	362
Bakersville .....	300	Forest City .....	377
Biscoe .....	303	Fuquay Springs .....	425
Big Lick .....	388	Fremont .....	438
Bryson City .....	398	Farmville .....	345
Brevard .....	400	Falkland .....	345
Boone .....	432	Fountain .....	346
Blowing Rock .....	432	G	
Burnsville .....	452	Garysburg .....	319
Black Creek .....	448	Glendon .....	307
Boonville .....	450	Glenwood .....	287
Bethel .....	345	Gold Point .....	283
Bayboro .....	329	Gilsonville .....	226
Burgaw .....	335	Gullford College .....	229
C		Gatesville .....	212
Cameron .....	306	Greensboro .....	221
Carthage .....	305	Gastonia .....	206
Castalia .....	311	Grover .....	157
Charlotte .....	290	Granite Falls .....	130
Candor .....	303	Glen Alpine .....	122
Canton .....	242	Graham .....	82
Clyde .....	242	Grimesland .....	346
Creedmoor .....	217	Griton .....	347
Cherryville .....	208	Greenville .....	342
Conetoe .....	193	Gold-sboro .....	435
Cove City .....	164	Garner .....	422
Cumberland .....	169	Gibson .....	385
Cerre Gordo .....	160	Germantown .....	392
Chadbourn .....	160	Gold Hill .....	374
Catawba .....	142	H	
Claremont .....	142	Haw River .....	84
Conover .....	143	Hildebrand .....	123
Concord .....	125	Hickory .....	140
Clarkton .....	111	Hayesville .....	151
Colerain .....	107	Hopew Mills .....	169
Columbus .....	348	Hookerton .....	218
Columbia .....	401	Halifax .....	230
Cary .....	423	High Point .....	227
Creswell .....	431	Hobgood .....	231
Cleveland .....	374	Harrellsville .....	247
Clinton .....	381	Hendersonville .....	243
Caroleen .....	377	Hamlet .....	283
China Grove .....	374	Highlands .....	278

TOWN.	Page.	TOWN.	Page.
Hot Springs	281	Macon	428
Huntersville	298	Mount Airy	394
Hoffman	358	Mount Olive	439
Hamlet	357	Maxton	363
Henderson	407	Mayodan	366
Holly Springs	424	Madison	367
Hillsboro	325		
Hertford	336	N	
		Nashville	310
I		Nebo	287
Ingold	383	Newport	135
		Newton	139
J		Newland	99
Jackson Springs	307	New Bern	162
Jamesville	284	North Wilkesboro	442
Jonesboro	269	Norwood	388
Jamestown	229	New London	389
Jefferson	97	Norlina	428
Jackson	319		
Jacksonville	322	O	
		Oxford	215
K		Oak Ridge	229
Kelford	108	Oak City	284
Kings Mountain	155	Old Fort	286
Kenansville	182	Oriental	329
Kinston	271		
Kenersville	200	P	
Kenley	261	Pendleton	320
Keyser	307	Pinehurst	308
Kittrell	408	Pineville	298
		Parmalee	284
L		Pink Hill	271
Lasker	319	Pine Level	263
LaGrange	273	Pollocksville	266
Lincolnton	275	Princeton	264
Lillington	237	Palmyra	232
Littleton	231	Pinetops	194
Lowell	211	Pittsboro	145
Louisburg	202	Pantego	103
Lexington	174	Pinetown	104
Lattimore	156	Peachland	93
Lawndale	156	Polkton	94
Lenoir	129	Pikeville	440
Lewisville	108	Pactolus	347
Lilleville	94	Pilot Mountain	396
Liberty	353	Pinnacle	392
Lumberton	360	Plymouth	430
Lumber Bridge	362		
Leaksville	369	R	
Laurinburg	384	Roxobel	108
Lucama	447	Rutherford College	122
		Rose Hill	183
M		Robbinsville	213
McFarland	94	Roanoke Rapids	232
Mebane	85	Raeford	249
Morven	94	Robersonville	283
Montezuma	99	Rocky Mount	311
Morganton	121	Rich Square	320
Mount Pleasant	127	Raleigh	412
Maiden	143	Ralesville	423
Milton	137	Ridgeway	428
Morehead City	134	Roper	430
Moorestown	156	Roseboro	382
Murphy	147	Rutherfordton	376
Manteo	172	Richfield	388
Magnolia	182	Rosman	400
Mocksville	179	Rockford	397
Macesfield	194	Roxboro	338
McAdenville	210	Richlands	323
Mount Holly	210	Rocky Point	335
Moorestville	254	Rowland	363
Murfreesboro	247	Reidsville	367
Maysville	266	Rockingham	355
Micro	263	Ramseur	353
Marion	286	Randleman	353
Marshall	280	Red Springs	364
Mars Hill	280		
Matthews	298	S	
Mount Gilead	303	Southern Pines	307
Manly	308	Spring Hope	312
Margarettsville	320	Seaboard	320
Morrisville	422	Star	303
Middleburg	409	Sanford	268
Marshville	405	Selma	262
Monroe	403	Sylva	257

## WHAT'S YOUR SALARY? IS YOUR INCOME SATISFACTORY?

Superior Management Enables the

# UNION CENTRAL LIFE INSURANCE CO.,

of Cincinnati, Ohio,

to furnish

## MORE INSURANCE FOR THE SAME COST.

This makes every UNION CENTRAL policyholder  
A UNION CENTRAL BOOSTER.

Our Agents make more money, because they

## SELL MORE POLICIES.

For a proposition to sell the Best Policies, write to

**CAREY J. HUNTER & BRO.,**  
STATE AGENTS, RALEIGH, N. C.

TOWN.	Page.	TOWN.	Page.
Smithfield .....	259	Warsaw .....	183
Statesville .....	252	Whitakers .....	194
Swan Quarter .....	250	Winston-Salem .....	197
Scotland Neck .....	233	Weldon .....	234
Stanley .....	210	Waynesville .....	241
Snow Hill .....	218	Webster .....	256
Speed .....	194	Winton .....	246
Shelby .....	153	Wilson's Mills .....	262
Siler City .....	145	Walnut .....	281
South Mills .....	132	Williamston .....	283
Shallotte .....	113	Waco .....	156
Southport .....	112	Whiteville .....	158
Sparta .....	89	Weaverville .....	129
Spray .....	366	Washington .....	101
Stoneville .....	368	Windsor .....	106
Saratoga .....	447	Walesboro .....	91
Stonewall .....	329	Warrenton .....	427
Severn .....	321	Wake Forest .....	425
Swansboro .....	223	Wise .....	429
Saluda .....	349	Wingate .....	406
Stokes .....	347	Waxhaw .....	405
Salisbury .....	371	Wakefield .....	423
Spencer .....	373	Wendell .....	423
		Walnut Core .....	391
<b>T</b>		Winterville .....	347
Taylorsville .....	88	Woodland .....	321
Tabor .....	160	Winfall .....	337
Thomasville .....	176	Williams .....	450
Tarboro .....	192	Wilbanks .....	447
Teachey's .....	183	Wilkesboro .....	442
Tillery .....	234	Wilson .....	444
Trenton .....	266	Worthville .....	350
Troy .....	302	Wentworth .....	366
Tryon .....	348		
		<b>Y</b>	
<b>V</b>		Yanceyville .....	137
Vanceboro .....	164	Youngsville .....	204
Vandemere .....	330	Yadkin College .....	177
Vaughan .....	428	Yadkinville .....	449
		<b>Z</b>	
<b>W</b>		Zebulon .....	424
Wilmington .....	315		
Wallace .....	182		



**COMMERCIAL NATIONAL BANK**  
**RALEIGH, N. C.**

**Capital, Surplus and Profits Over \$400,000.00**

First Steel-Construction, Fireproof Bank and Office Building Erected in Raleigh—168 Rooms,  
Well-Lighted Offices with Every Modern Convenience.

**B. S. JERMAN, President.**

**E. B. CROW, Cashier.**



# PLANTERS NATIONAL BANK

RICHMOND, VIRGINIA

Surplus and Profits.....	\$1,450,000
Capital .....	300,000
Deposits .....	6,500,000

Accounts of Banks, Corporations and Individuals Solicited.

**JAMES N. BOYD, President**

**RICHARD H. SMITH, Vice-President and Cashier**

**J. J. MONTAGUE, Vice-President**      **CONWAY H. GORDON, Asst. Cashier**

**R. LATIMER GORDON, Asst. Cashier**      **A. S. CHERRY, Mgr. Savings Dept.**

## STATE GOVERNMENT---EXECUTIVE DEPARTMENT

GOVERNOR—Locke Craig, of Buncombe.  
LIEUT-GOVERNOR—E. L. Daughtridge, of Edgecombe.

PRIVATE SECRETARY TO GOVERNOR—J. P. Kerr, of Buncombe.

EXECUTIVE CLERK—Garland Thomason, of Buncombe.

SECRETARY OF STATE—J. Bryan Grimes, of Pitt.

CLERK TO SECRETARY OF STATE—Geo. W. Norwood, of Wake.

CORPORATION CLERK—W. S. Wilson, of Caswell.

STENOGRAPHER—Miss Minnie Bagwell, of Wake.

STATE TREASURER—Benj. R. Lacy, of Wake.

CHIEF CLERK, TREASURY DEPARTMENT—W. F. Moody, of Mecklenburg.

CLERK FOR INSTITUTIONS—W. W. Newman, of Wake.

TELLER—A. H. Arrington, of Nash.

LICENSE CLERK—Miss Eva Warters, of Lenoir.

STATE AUDITOR—W. P. Wood, of Randolph.

CLERK TO AUDITOR—E. H. Baker, of Franklin.

TAX CLERK—Baxter Durham, of Wake.

CLERK AND STENOGRAPHER—Mrs. F. W. Smith, of Wake.

ATTORNEY-GENERAL—T. W. Bickett, of Franklin.

LAW CLERK—T. H. Calvert, of Wake.

CLERK AND STENOGRAPHER—Miss Sarah Burkhead, of Columbus.

SUPERINTENDENT OF PUBLIC INSTRUCTION—J. Y. Joyner, of Guilford.

CHIEF CLERK—E. E. Sams.  
CLERK AND STENOGRAPHER—Mrs. Hattie S. Gay.

SPECIAL CLERK FOR LOAN FUND AND SECRETARY TO EDUCATIONAL CAMPAIGN COMMITTEE—A. S. Brower.

INSPECTOR OF PUBLIC HIGH SCHOOLS—N. W. Walker, of Chapel Hill.

SUPERVISOR OF TEACHER TRAINING—J. A. Bivins.

SUPERVISOR OF ELEMENTARY AND RURAL PUBLIC SCHOOLS—L. C. Brogden.

AGENT AGRICULTURAL EXTENSION—I. O. Schaub.

ADJUTANT-GENERAL—Lawrence W. Young

CHIEF OF ORDINANCE—T. R. Robertson, of Mecklenburg.

STATE LIBRARIAN—M. O. Sherrill, of Catawba.

ASSISTANT LIBRARIAN—Miss Carrie E. Broughton, of Wake.

COMMISSIONER OF LABOR AND PRINTING—M. L. Shipman.

ASSISTANT COMMISSIONER—Geo. B. Justice, of Rutherford.

STENOGRAPHER—Miss Daisy Thompson, of Wake.

INSURANCE COMMISSIONER—James R. Young, of Vance.

DEPUTY INSURANCE COMMISSIONERS—Stacy W. Wade and Robt. B. Coit.

CHIEF CLERK—Robt. B. Coit.

CLERK AND STENOGRAPHER—Miss Ida Montgomery, of Wake.

LICENSE CLERK—A. H. Yerby.

KEEPER OF THE CAPITOL—C. C. Cherry, Edgecombe.

STATE STANDARD KEEPER—L. H. Lums-

GOOD POSITIONS awaiting every King graduate. Write for Catalog, stating course desired.

**KING'S BUSINESS COLLEGE,**

RALEIGH, N. C.

or

CHARLOTTE, N. C.

den, of Wake.

STATE PRINTERS—E. M. Uzzell and Edwards & Broughton Printing Co., of Wake.

#### GOVERNOR'S COUNCIL.

The Secretary of State, Auditor, Treasurer, and Superintendent of Public Instruction.

#### STATE BOARD OF EDUCATION.

The Governor, Lieutenant-Governor, Secretary of State, Auditor, Treasurer, Superintendent of Public Instruction and Attorney-General.

#### BOARD OF PUBLIC BUILDINGS AND GROUNDS.

The Governor, Secretary of State, Treasurer and Attorney-General.

#### STATE BOARD OF PENSIONS.

The Governor, Auditor and Attorney-General.

#### COUNTY BOARD OF PENSIONS.

The Clerk of the Court and three ex-Confederate soldiers appointed by the State Auditor.

#### BOARD OF INTERNAL IMPROVEMENTS.

The Governor, B. C. Beckwith, of Wake, and R. F. Beasley, of Union.

#### CORPORATION COMMISSION.

George P. Pell, of Forsyth, (Chm'n.). (Term expires January, 1919.)

W. T. Lee, of Haywood. (Term expires January, 1917.)

E. L. Travis. (Term expires January 1919.)

A. J. Maxwell, of Craven, Clerk.

J. S. Griffin, of Guilford, Assistant Clerk.

Miss Mita Adams, of Haywood, Assistant Clerk.

Miss E. G. Riddick, of Gates, Assistant Clerk.

#### BOARD OF PUBLIC CHARITIES.

William A. Blair, (Chm'n.), Winston-Salem.

Jos. G. Brown, Raleigh.

Carey J. Hunter, Paleigh.

A. C. McAlister, Asheboro.

Miss Daisy Denson, Raleigh, Secretary.

Office in the Capitol.

#### NORTH CAROLINA GEOLOGICAL BOARD.

Board of Managers—Governor Locke Craig, ex officio Chairman.

State Geologist—Jos. Hyde Pratt, Chapel Hill.

M. R. Braswell, Rocky Mount.

R. D. Caldwell, Lumberton.

Frank R. Hewett, Asheville.

Hugh McRae, Wilmington.

Scientific Staff—Joseph Hyde Pratt, Geologist and Mineralogist, Chapel Hill; E. W. Myers, Assistant Hydrographer, Greensboro; W. L. Spoon, Engineer, Burlington; W. S. Fallis, Road Engineer, Wilson; H. M. Berry, Clerk of Statistician, Chapel Hill.

#### STATE BOARD OF SCHOOL EXAMINERS.

J. Y. Joyner, (chm'n. ex. officio), Raleigh.

E. E. Sams, (Sec.), Raleigh.

N. W. Walker, Chapel Hill.

Wm. A. Graham, Warrenton.

Z. V. Judd, Raleigh.

H. E. Austin, Greenville.

#### STATE BOARD OF HEALTH.

J. Howell Way, M.D., Pres., Waynesville.

Chas. O'H. Laughinghouse, M.D., Greenville.

Thos. E. Anderson, M.D., Statesville.

W. O. Spencer, M.D., Winston-Salem.

J. E. Ashcraft, M.D., Monroe.

Edw. C. Register, M.D., Charlotte.

David T. Tayloe, M. D., Washington.

J. L. Ludlow, C.E., Winston-Salem.

Richard H. Lewis, M.D., Raleigh.

W. S. Rankin, M.D., Sec.-Treas., Raleigh.

Jno. A. Ferrell, Assistant Secretary for Eradication of Hookworm Disease, Raleigh.

C. A. Julian, Assistant Secretary for Society for Prevention of Tuberculosis, Thomasville.

C. A. Shore, M.D., Director State Laboratory of Hygiene.

#### BOARD OF MEDICAL EXAMINERS.

President—L. B. McFrayer, M.D., Asheville, Examiner in Surgery.

W. W. McKenzie, M.D., Salisbury, Anatomy, Histology and Bacteriology.

H. H. Dodson, M.D., Greensboro, Practice of Medicine.

John Bynum, M.D., Winston-Salem, Materia Medica and Therapeutics.

J. L. Nicholson, M.D., Richland, Chemistry and Diseases of Children.

SECRETARY-TREASURER—Benj. K. Hays, M.D., Oxford, Physiology and Hygiene.

J. C. Rodman, M.D., Washington, Obstetrics and Gynecology.

#### STATE BOARD OF AGRICULTURE.

Major W. A. Graham, Commissioner, (ex officio Chm'n.), Raleigh.

First District—H. C. Carter, Fairfield.

Second District—K. W. Barnes, Lucama.

Third District R. L. Woodard, Bayboro.

Fourth District—J. H. Kearney, Franklinton.

Fifth District—R. W. Scott, Graham.

Sixth District—A. T. McCallum, Red Springs.

Seventh District—J. P. McRae, Laurinburg.

Eighth District—Wm. Bledsoe, Gale.

Ninth District—W. J. Shuford, Hickory.

Tenth District—A. Cannon, Horse-Shoe.

#### Officers:

Commissioner—W. A. Graham.

Secretary and Purchasing Agent—Elias Carr.

State Chemist and Director Test Farms—B. W. Kilgore.

Assistant Director Test Farms—F. S. Puckett.

Veterinarian—W. G. Chrismon.

Assistant Veterinarian—B. B. Flowe.

Dairy Demonstrator—W. H. Eaton.

Assistant Dairy Demonstrator—A. M. Flaug.

Assistant Entomologist in Field Work—S. C. Clapp.

Entomologist—Franklin Sherman, Jr.

Assistant Entomologist—C. L. Metcalf.

Naturalist and Curator—H. H. Brimley.

Assistant Curator—T. W. Adicks.

Horticulturist—W. N. Hutt.

Assistant Horticulturist—S. B. Shaw.

Soll Chemist—J. K. Plummer.

Assistant Soll Chemist—S. O. Perkins.

Agronomist—J. L. Burgess.

Assistant Agronomist—G. M. Garren.

Food Chemist—W. M. Allen.

Assistant Food Chemist—C. E. Bell.

Second Assistant Food Chemist—E. W. Thornton.

Assistant Chemist—J. M. Pickle.

Fertilizer Chemist—W. G. Haywood.

Feed Chemist and Microscopist—G. M. Mcnider.

Assistant Soll Chemist—E. L. Worthen.

Assistant Chemist—L. L. Brinkley.

Assistant Chemist—J. Q. Jackson.

Assistant Chemist—W. H. Strowd.

Botanist—Miss O. I. Tillman.

Assistant Botanist—Miss S. D. Allen.

Co-operative Assistant in Tobacco Investigations—E. H. Matheson.

Co-operative Assistant in Tobacco Investigations—E. G. Moss.

Farm Demonstration Work—C. R. Hudson.

Director Farmers' Institutes—T. B. Parker.

Assistant Director Farmers' Institutes—J. M. Gray.

**KING'S BUSINESS** College, Raleigh, N. C., prepares you for business as it will be carried on in 1913. Write at once for Catalog. Address,

**KING'S BUSINESS COLLEGE, Raleigh or Charlotte, N. C.**

## THE BEST EVIDENCE OF SERVICE

Afforded patrons of the

# WACHOVIA BANK AND TRUST COMPANY

Winston-Salem, N. C.

Is shown in the increase in deposits of \$2,430,883.35 during the past two years, making the total deposits \$6,799,733.87 with assets of \$8,435,454.73.

## A WELL EQUIPPED TRUST DEPARTMENT

A. H. ELLER, Trust Officer.

We act as Executor, Administrator, Guardian and in other trust capacities.

F. H. FRIES, President.

JAS. A. GRAY, Vice-President.

H. F. SHAFFNER, V.-Pres. and Treas.

T. S. MORRISON, Vice-President.

J. A. GRAY, Jr., Sec. and Asst. Treas.

R. W. Scott, Supt. Edgecombe Test Farm Rocky Mount.

E. T. Meacham, Supt. Iredell Test Farm, Willard.

John H. Jafferles, Supt. Pender Test Farm, Willard.

R. W. Collette, Supt. Transylvania and Buncombe Test Farms, Swanannoa.

### OIL DIVISION.

Chemist—Garland Jones, Jr.

Chief Clerk—Geo. Little.

### STATE BOARD OF ELECTIONS.

#### STATE GOVERNMENT

Wilson G. Lamb, (Chm'n.), Williamston.

J. C. Clifford, Dunn.

Clarence Call, Wilkesboro.

W. J. Davis, Hendersonville.

### DIRECTORS STATE'S PRISON.

Geo. A. Norwood, Jr., Goldsboro.

Geo. B. McLeod, Lumberton.

Manly McDowell, Morganton.

Geo. A. Holderness, Tarboro.

T. J. Renfrow, Matthews.

### STATE INSTITUTIONS.

THE UNIVERSITY OF NORTH CAROLINA

—Chapel Hill; Francis Preston Venable, Ph.D., Pres.

NORTH CAROLINA COLLEGE OF AGRICULTURE AND MECHANIC ARTS—Raleigh; Daniel Harvey Hill, Pres.

NORTH CAROLINA AGRICULTURAL EXPERIMENT STATION—Raleigh; D. H. Hill, Pres.; C. B. Williams, Director.

THE STATE NORMAL AND INDUSTRIAL COLLEGE—Greensboro; J. I. Foust, Pres.

EASTERN CAROLINA TEACHERS' TRAIN-

ING SCHOOL—Greenville; R. H. Wright, Pres. NORTH CAROLINA INSTITUTION FOR DEAF, DUMB AND BLIND—Raleigh; John E. Ray, A.M., Prin.

CULLOWHEE NORMAL SCHOOL—Cullo-  
wee; A. C. Reynolds, Prin.

APPALACHIAN TRAINING SCHOOL—  
Boone; B. B. Dougherty, Prin.

NORTH CAROLINA SCHOOL FOR THE  
DEAF AND DUMB—Morganton; E. McK.  
Goodwin, M.A., Supt.

CENTRAL HOSPITAL—Raleigh; Dr. L. J.  
Picot, Supt.

THE STATE HOSUITAL—Morganton; Jno.  
McCampbell, M.D., Supt.

THE STATE HOSPITAL—Goldsboro; W. W.  
Falcon, M.D., Supt.

CENTRAL PRISON—Raleigh; J. J. Laugh-  
inghouse, Supt.

OXFORD ORPHAN ASYLUM—Oxford; un-  
der auspices of Grand Lodge of Masons; R. L.  
Brown, Supt. (Partly supported by the State.)

STATE SANITARIUM FOR THE TREAT-  
MENT OF TUBERCULOSIS—Montrose; M.  
Eugene Street, M.D., Supt., Montrose; J. R.  
Gordon, M.D., Pres. Board of Trustees, James-  
town.

AGRICULTURAL AND MECHANICAL COL-  
LEGE FOR THE COLORED RACE—Greens-  
boro; James B. Dudley, Pres.

### DIRECTORS NORTH CAROLINA RAILROAD COMPANY.

Benehan Cameron, Pres., Stagville.

N. B. McCanless, Salisbury.

J. D. Elliott, Newton.

C. C. Hargrave, Lexington.

T. S. Fleshman, Kernersville.

John W. Graham, Hillsboro.

S. C. Penn, Reidsville.

We teach Bookkeeping, Shorthand and Penmanship by Mail. Send for Home Study Circular. Address,

## KING'S BUSINESS COLLEGE,

RALEIGH, N. C.

or

CHARLOTTE, N. C.

# FIRST NATIONAL BANK

## OF RICHMOND, VIRGINIA.

Capital and Surplus . . . . . \$ 3,000,000.00  
 Deposits . . . . . 13,500,000.00  
 Total Resources . . . . . 20,000,000.00

W. M. HABLISTON, Chairman of the Board,  
 JOHN B. PURCELL, President.  
 JOHN M. MILLER, Jr., Vice-President.  
 W. M. ADDISON, Cashier.  
 CHARLES R. BURNETT, Assistant Cashier.  
 W. P. SHELTON, Assistant Cashier.

ALEX. F. RYLAND, Assistant Cashier.  
 J. C. JOPLIN, Assistant Cashier.  
 O. S. MORTON, Assistant Cashier.  
 JOHN TYLER, Assistant Cashier.  
 W. M. SLAUGHTER, Assistant Cashier.  
 JAS. M. BALL, Jr., Auditor.

Confidently Seeks and Invites New Accounts.

R. L. Holt, Burlington.  
 J. M. Reece, Greensboro.  
 State's Proxy—A. E. Smith, Mt. Airy.

### DIRECTORS A. & N. C. R. R. COMPANY.

On Part of State:  
 L. P. Tapp, Pres., Kinston.  
 W. S. Chadwick, Beaufort.  
 G. V. Richardson, Dover.  
 S. W. Ferree, Stonemall.  
 A. C. Avery, Jr., Morganton.  
 E. L. Harris, Raleigh.  
 Geo. Sumrell, Kinston.  
 W. D. Creech, Goldsboro.  
 State's Proxy, T. C. Whitaker, Newton.

### OYSTER COMMISSION.

M. McJones, Belhaven.  
 John Nelson, Gloucester.

### DIRECTORS STATE NORMAL AND INDUSTRIAL COLLEGE AT GREENSBORO.

J. Y. Joyner, (Chm'n. ex officio), Raleigh.  
 First District—T. S. McMullan, Hertford.  
 Second District—A. J. Connor, Rich Square.  
 Third District—Joe Rosenthal, Goldsboro.  
 Fourth District—(Vacant.)  
 Fifth District—G. W. Hinshaw, Winston-Salem.  
 Sixth District—Walker Taylor, Wilmington.  
 Seventh District—T. B. Bailey, Mocksville.  
 Eighth District—J. L. Nelson, Lenoir.  
 Ninth District—C. H. Mebane, Newton.  
 Tenth District—J. D. Murphy, Asheville

### BOARD OF TRUSTEES EASTERN CAROLINA TEACHERS' TRAINING SCHOOL AT GREENVILLE.

Robert H. Wright, Pres., Greenville.  
 T. J. Jarvis, Greenville.  
 J. B. Leigh, Elizabeth City.  
 A. McDowell, Scotland Neck.  
 Y. T. Ormond, Kinston.  
 John C. Parker, Trenton.  
 J. R. Bannerman, Burgaw.  
 Clarence H. Poe, Raleigh.  
 R. B. White, Franklinton.  
 J. O. Carr, Wilmington.  
 J. Y. Joyner, Raleigh.  
 Officers of the Board.  
 J. Y. Joyner, (Chm'n. ex officio), State Supt.  
 of Public Instruction.  
 C. W. Wilson, Sec.

### DIRECTORS D., D. AND B. INSTITUTION, RALEIGH.

J. E. Pogue, (Chm'n.), Raleigh.  
 W. B. Cole, Rockingham.  
 M. G. Boling, Siler City.  
 H. M. Williams, Sanford.  
 E. B. Boyd, Warrenton.  
 J. T. Nichols, Windsor.  
 J. T. Rowland, Raleigh.  
 J. T. Finley, Wilkesboro.  
 H. B. Holman, Timberlake.  
 G. E. Lineberry, Raleigh.  
 J. G. Boylin, Wadesboro.

### BOARD OF TRUSTEES A. AND M. COLLEGE, RALEIGH.

T. E. Vann, Comg.  
 Everett Thompson, Elizabeth City.  
 R. H. Ricks, Rocky Mount.  
 O. Max Gardner, Shelby.  
 C. W. Gold, Greensboro.  
 E. M. Koonce, Jacksonville.  
 F. P. Shields, Scotland Neck.  
 D. A. Tompkins, Charlotte.  
 J. O. Ellington, Fayetteville.  
 W. H. Ragan, High Point.  
 W. B. Cooper, Wilmington.  
 M. B. Stickle, Concord.  
 T. T. Ballenger, Tryon.  
 N. B. Broughton, Raleigh.  
 O. L. Clark, Clarkton.  
 W. E. Daniel, Weldon.  
 M. L. Reed, Biltmore.

### DIRECTORS OF THE SCHOOL FOR THE D. AND D. AT MORGANTON.

Dr. J. H. Mock, Thomasville.  
 A. C. Miller, Shelby.  
 J. P. Jeter, Morganton.  
 M. H. Holt, Oak Ridge.  
 A. L. James, Laurinburg.  
 W. R. Whitson, Asheville.  
 J. L. Scott, Jr., Burlington.

### DIRECTORS STATE HOSPITAL, RALEIGH.

S. G. Daniel, Littleton.  
 R. H. Salsbury, Hassell.  
 A. M. Faison, Burgaw.  
 S. O. Middleton, Hallsville.  
 H. B. Marriott, Battleboro.  
 Robt. H. Staunell, Margarettsville.  
 Jas. M. Parrott, Kinston.  
 E. G. Moore, Elm City.

**KING'S BUSINESS COLLEGE**, the great School of the South. Individual instruction and personal attention given to each student. Positions guaranteed. Write for catalog and full information.

**KING'S BUSINESS COLLEGE**, Raleigh or Charlotte, N. C.



# DON'T LIVE AMID DISCOMFORTS?

---

By OUR PLAN of Designing, Financing, Constructing and Operating COMPLETE Systems, WE CAN SHOW ANY TOWN that WANTS TO GROW,—Municipal IMPROVEMENTS PAY.

## Waterworks, Electric Lights, Sanitary Sewers

Mean HEALTH, COMFORT and GROWTH for ANY TOWN, when intelligently handled.

Let us send list of cities and small towns in NORTH CAROLINA and adjacent States (over 300), plants we've built.

### PROFIT BY THEIR EXPERIENCE

Kerosene or gasoline lights, surface wells and country sanitation were all right for towns 50 YERS AGO—but no normal town of 600 population or over CAN AFFORD this NOW.

A postal will bring information of value.

**DON'T DELAY!!**

**The J. B. McCrary Co., Municipal Advisers**

Main Office 1407-8-9-10-11-12-13-14-15-16-17

Third National Bank Building, Atlanta.

# THE BEST IN PRINTING

Job Work a Specialty

## M. J. CARROLL

RALEIGH, N. C.

QUALITY—PROMPTNESS—BEST VALUE

“You Get It Quick.” Try Us.

N. F. Yarborough, Louisburg.  
Miss Lella Dye, Secretary to Board and Executive Committee, and Stenographer.

### DIRECTORS STATE HOSPITAL AT MORGANTON.

R. R. Clark, Statesville.  
F. P. Alspaugh, Winston-Salem.  
J. W. Noell, Lexington.  
J. I. Davis, Morganton.  
J. G. Hall, Lenoir.  
James K. Norfleet, Winston-Salem.  
Dr. J. W. Colvard, Jefferson.  
A. E. Tate, High Point.  
John W. McMinn, Brevard.

### DIRECTORS STATE HOSPITAL AT GOLDSBORO.

D. E. McKinnie, Pres., Princeton.  
J. T. Hoggard, Atkinson.  
J. A. Beaman, Clinton.  
Fred W. Habel, Raleigh.  
W. L. Hill, Warsaw.  
W. R. Hollowell, Goldsboro.  
W. E. Headen, Morehead City.  
J. C. Cromartie, Garland.  
J. G. Anderson, Snow Hill.

### TRUSTEES A. & M. COLLEGE AT GREENSBORO FOR THE COLORED RACE.

OFFICERS—M. C. S. Noble, (Chm'n.), Chapel Hill; A. T. Whitsett, (Sec.-Treas.), Greensboro.

First District—(Vacant.)  
Second District—W. A. Darden, Ayden.  
Third District—(Vacant.)  
Fourth District—W. E. Brooks, Pittsboro.  
Fifth District—J. I. Foust, Greensboro.  
Sixth District—(Vacant.)  
Seventh District—C. C. Crawford, Asheboro.  
Eighth District—W. L. Kluttz, Salisbury.  
Ninth District—(Vacant.)  
Tenth District—M. W. Bell, Murphy.  
At-Large—J. B. Minor, Greensboro; W. A. Enloe, Hillsboro; R. W. Morphis, Reidsville; M. C. S. Noble, Chapel Hill; G. T. Dunlap, Norwood.

### DIRECTORS SOLDIER'S HOME.

A. B. Andrews, (Chm'n.), Raleigh.  
J. S. Carr, Durham.  
John N. Kelly, Clarkton.  
A. H. Boyden, Salisbury.  
W. P. Wood, (Sec.), Raleigh.

EXECUTIVE COMMITTEE—A. H. Boyden, (Chm'n.), W. P. Wood, (Sec.), J. S. Carr.

### STATE LIBRARY COMMISSION.

Dr. Louis R. Wilson (Chm'n), Chapel Hill.  
Mrs. Sol. Well, Vice-Chairman, Goldsboro.  
Dr. Chas. Lee Smith, Treasurer, Raleigh.  
Dr. J. Y. Joyner, Raleigh.  
Miles O. Sherrill, State Librarian, Raleigh.  
Miss Minnie W. Leatherman, Raleigh.

### BANK EXAMINERS.

S. A. Hubbard, Reidsville.  
L. E. Covington, Raleigh.

### THE AUDUBON SOCIETY OF NORTH CAROLINA.

President—R. H. Lewis, Raleigh.  
Vice-President—Chas. M. Stedman, Greensboro.

Secretary—P. D. Gold, Jr., Greensboro.  
Treasurer—Frank C. Boyles, Greensboro.  
Board of Directors—H. H. Brimley, Raleigh; Rev. Melton W. Clark, Greensboro; Thomas L. Simmons, Greensboro; Franklin Sherman, Jr., Raleigh; E. L. Travis, Raleigh.

### EXECUTIVE COMMITTEE. UNIVERSITY OF NORTH CAROLINA.

Governor Locke Craig, ex officio Chm'n., Raleigh.

R. H. Lewis, Sec. and Treas., Raleigh.  
J. Y. Joyner, Raleigh.  
J. S. Manning, Durham.  
Charles Lee Smith, Raleigh.  
A. B. Andrews, Raleigh.  
Julian S. Carr, Durham.  
John W. Graham, Hillsboro.  
Josephus Daniels, Raleigh.  
Claudius Dockery, Raleigh.  
J. O. Carr, Wilmington.  
J. Bryan Grimes, Raleigh.  
E. J. Hale, Fayetteville.  
W. E. Britt, Asheville.  
Charles Whedbee, Hertford.

### STATE BOARD OF EXAMINERS IN OPTOMETRY.

Frank M. Jolly, Pres., Raleigh.  
J. W. Taylor, Sec., Greensboro.  
J. D. Hathaway, Elizabeth City.  
Fred N. Day, Winston-Salem.  
Sam K. Eaton, New Bern.

A SCHOOL WITH A REPUTATION. The oldest, largest and best equipped school in North Carolina. More graduates holding responsible positions than all other business schools in the State combined. You will incur no risk or indulge in no experiment if you favor us with your patronage. Get our propositions.

**KING'S BUSINESS COLLEGE, Raleigh or Charlotte, N. C.**



# ***THE RALEIGH BANKING AND TRUST COMPANY***

**C. E. JOHNSON,**  
President

**W. N. JONES,**  
Vice-President

**F. H. BRIGGS,**  
Cashier

**J. B. TIMBERLAKE**  
Assistant Cashier

## **DIRECTORS**

C. E. Johnson, W. N. Jones, F. O. Moring, James A. Briggs, Thos. B. Crowder, J. R. Chamberlain, W. A. Linehan, H. E. Norris, Cary K. Durfey, Alfred Williams and John W. Harden.

# PRINTING

Ruling, Binding, Blank Book Making  
Loose Leaf Systems at Lowest Prices

## Commercial Printing Company, Raleigh, N. C.



### Book, Catalogue and Commercial Job Printers

Get our prices on large lots of Circular Letters, Letterheads, Laundry Lists, Hotel and other Stationery. With our Automatic High Speed Press we give you quickest Service at Moderate Prices.

J. W. Weaver, Pres. Murray Allen, Sec.-Treas.

#### STATE PHARMACEUTICAL BOARD.

F. W. Hancock, Pres., Oxford.  
E. B. Zoeller, Sec., Tarboro.  
I. W. Rose, Rocky Mount.  
W. W. Horne, Fayetteville.  
C. B. Miller, Goldsboro.

#### STATE BOARD OF OSTEOPATHIC EXAMINERS.

Dr. A. H. Zealy, Pres., Goldsboro.  
Dr. E. J. Carson, Sec., Fayetteville.  
Dr. R. M. Armstrong, Treas., Salisbury.  
Dr. E. H. Tucker, Greensboro.  
Dr. H. W. Glascock, Raleigh.  
Dr. M. J. Carson, Rocky Mount.  
Next meeting of the Board to be held in Raleigh sometime in July, 1913.

#### MEMBERS OF HISTORICAL COMMISSION.

J. Bryan Grimes, (Chm'n.), Raleigh.  
R. D. W. Connor, Sec., Raleigh.  
W. J. Peele, Raleigh.  
D. H. Hill, Raleigh.  
Thomas M. Pittman, Henderson.  
M. C. S. Noble, Chapel Hill.

#### STATE LABORATORY OF HYGIENE.

C. A. Shore, M.D., Director.  
J. W. Kellogg, Bacteriologist.  
Miss Daisy B. Allen, Chemist.  
Arthur McKimmon, Microscopist.  
W. C. Kiddick, Microscopist Hookworm  
commissioner.  
Chas. Stevenson, Microscopist Hookworm  
Commissioner.  
F. W. Temple, Stenographer.

**DIRECTOR AND STATE'S PROXY, WILKESBORO & JEFFERSON TURNPIKE CO.**  
A. M. Church, North Wilkesboro.

#### FISH COMMISSIONER.

J. H. LeRoy, Elizabeth City.

#### CONSTITUTIONAL CONVENTIONS IN NORTH CAROLINA.

1788—At Hillsboro.  
1789—At Fayetteville.  
1835—At Raleigh.  
1861—At Raleigh.  
1865—At Raleigh.  
1868-9—At Raleigh.  
1875—At Raleigh.

#### POPULATION OF NORTH CAROLINA.

The population of North Carolina according to the 1910 census is 2,206,287, against 1,898,810 in 1900.

Following is the announcement of the Director of the Census of all cities and towns in North Carolina having a population in excess of 5,000.

CITY.	1910	1900
Asheville	18,762	14,694
Charlotte	34,014	18,091
Concord	8,715	7,910
Durham	18,241	6,679
Elizabeth City	8,412	6,348
Fayetteville	7,045	4,670
Gastonia	5,759	4,610
Goldsboro	6,107	5,877
Greensboro	15,895	10,036
High Point	9,525	4,163
Kinston	6,995	4,106
New Bern	9,961	9,090
Raleigh	19,218	13,643
Rocky Mount	8,051	2,937
Salem	5,333	3,642
Salisbury	7,133	6,277
Washington	6,311	4,842
Wilmington	25,748	20,976
Wilson	6,717	3,525
Winston	17,167	10,008

#### POPULATION GROWTH IN NORTH CAROLINA.

(Estimated.)

1675	4,000
1729	35,000
1752	100,000
1765	200,000
1771	250,000
1786	350,000
1790	393,751
1800	478,103
1830	737,987
1860	992,622
1890	1,617,947
1900	1,898,810
1910	2,206,287

#### POPULATION GROWTH IN UNITED STATES.

1800	5,308,483
1850	23,191,876
1880	50,155,783
1900	76,303,387
1910	92,174,515

A BUSINESS EDUCATION. There is an unlimited demand for young men and women who are well trained for business employment. We have a strong faculty of experienced teachers. A large enrollment of students. Write for handsome catalog. Address

## KING'S BUSINESS COLLEGE,

RALEIGH, N. C.

or

CHARLOTTE, N. C.



Safe Deposit Box \$2.00 Per Year

# Yesterday Today Tomorrow

**YESTERDAY**  
Is but a dream,  
**TOMORROW**  
only a vision but  
**TODAY**

well lived makes every **YESTERDAY**  
a dream of happiness and every **TO-**  
**MORROW** a vision of hope.

**THEREFORE**  
today  
Not Yesterday nor Tomorrow,  
**TODAY!**

Bring your account to  
**THE FIRST NATIONAL BANK**  
Then our hope is that all your tomor-  
rows will bring you happiness and  
prosperity, and all your recollections  
of yesterday will bring you great sat-  
isfaction and all your dealings and re-  
lations with the **FIRST NATIONAL**  
**BANK** will bring you great prosperity.

## THE FIRST NATIONAL BANK

DURHAM, N. C.

**JULIAN S. CARR, Prest.**  
**W. J. HOLLOWAY, Cashier**

& Federal Supervision

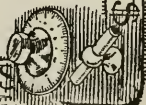
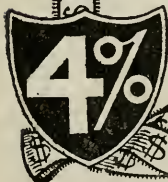

S. W. COOPER, President. A. B. McMILLAN, Cashier.  
 W. A. VANSTORY, Vice-President. T. M. SHAW, Asst. Cashier.  
 H. McD. ROBINSON, Attorney.

CAPITAL STOCK \$100,000.00

# THE NATIONAL BANK

UNITED STATES DEPOSITORY

Fayetteville, North Carolina.

## STATE GOVERNMENT---LEGISLATIVE DEPARTMENT

### SENATE.

FIRST DISTRICT—D. C. Barnes, Murfreesboro; W. T. Woodley, Tyner.

SECOND DISTRICT—Geo. J. Studdert, Washington; H. W. Stubbs, Williamston.

THIRD DISTRICT—C. G. Peebles, Jackson.  
 FOURTH DISTRICT—W. E. Danlel, Weldon; H. A. Gilliam, Tarboro.

FIFTH DISTRICT—W. F. Evans, Greenville.  
 SIXTH DISTRICT—T. T. Thorne, Rocky Mount; Thos. M. Washington, Wilson.

SEVENTH DISTRICT—A. D. Ward, New Bern; M. Leslie Davis, Beaufort.

EIGHTH DISTRICT—J. T. Hooks, Fremont.  
 NINTH DISTRICT—E. A. Hawes, Atkinson.

TENTH DISTRICT—Marsden Bellamy, Wilmington.

ELEVENTH DISTRICT—L. B. Evans, Clarkton.

TWELFTH DISTRICT—Geo. B. McLeod, Lumberton.

THIRTEENTH DISTRICT—Q. K. Nimocks, Fayetteville.

FOURTEENTH DISTRICT—A. O. Barbour, Benson; Geo. L. Peterson, Clinton.

FIFTEENTH DISTRICT—J. C. Little, Raleigh.

SIXTEENTH DISTRICT—J. H. Bridgers, Henderson.

SEVENTEENTH DISTRICT—J. A. Long, Roxboro.

EIGHTEENTH DISTRICT—V. S. Bryant, Durham; J. L. Scott, Graham.

NINETEENTH DISTRICT—A. D. Ivie, Leaksville.

TWENTIETH DISTRICT—F. P. Hobgood, Jr., Greensboro.

TWENTY-FIRST DISTRICT—W. L. Parsons, Rockingham; Hector McLean, Laurinburg.

TWENTY-SECOND DISTRICT—W. H. Watkins, Ramseur.

TWENTY-THIRD DISTRICT—R. E. Little, Wadesboro; W. H. Phillips, Lexington.

TWENTY-FOURTH DISTRICT—J. P. Cook, Concord; H. N. Pharr, Charlotte.

TWENTY-FIFTH DISTRICT—T. D. Brown, Salisbury.

TWENTY-SIXTH DISTRICT—E. B. Jones, Winston.

TWENTY-SEVENTH DISTRICT—John W. Hall (R.), Danbury.

TWENTY-EIGHTH DISTRICT—A. T. Grant (R.), Mocksville.

TWENTY-NINTH DISTRICT—A. D. Watts, Statesville.

THIRTIETH DISTRICT—W. B. Council, Hickory.

THIRTY-FIRST DISTRICT—O. F. Mason, Gastonia.

THIRTY-SECOND DISTRICT—Jas. M. Carson, Rutherfordton; T. B. Allen, Hendersonville.

THIRTY-THIRD DISTRICT—L. W. Wakefield, Lenoir; A. C. Payne, Taylorsville.

THIRTY-FOURTH DISTRICT—E. S. Coffey, Boone.

THIRTY-FIFTH DISTRICT—Chas. B. Mashburn (R.), Marshall.

THIRTY-SIXTH DISTRICT—Zebulon Weaver, Asheville.

THIRTY-SEVENTH DISTRICT—W. J. Hannah, Waynesville.

THIRTY-EIGHTH DISTRICT—S. W. Lovingood, Murphy.

(All Republican Members are marked "R." and Democrats are unmarked.)

Democrats, 47; Republicans, 3.

### OFFICERS OF THE SENATE.

PRESIDENT—E. L. Daughtridge, Edgecombe.

PRESIDENT PRO TEM—H. N. Pharr, Mecklenburg.

PRINCIPAL CLERK—R. O. Self, Jackson.

READING CLERK—R. M. Phillips, Guilford.

ENGROSSING CLERK—W. E. Hooks, Wayne.

SERGEANT-AT-ARMS—W. G. Hall, Cumberland.

ASST. SERGEANT-AT-ARMS—G. W. Huntley, Anson.

KING'S BUSINESS COLLEGE is endorsed by the Raleigh Chamber of Commerce. There is no better school at any price. Send for Catalogue, Address,

J. H. KING, President, Raleigh, N. C., or Charlotte, N. C.



Joseph G. Brown,  
President

Henry E. Litchford,  
Cashier

A. B. Andrews, Vice-President.

AND THE

## RALEIGH SAVINGS BANK AND TRUST CO.

John T. Pullen, President

Joseph G. Brown, V.-Pres.

Chas. Root, Cash.

**4%** Interest Compounded Quarterly on Savings Accounts

All Classes of Banking Business Solicited

TRUST BUSINESS handled with utmost care. Will act as Executor or Trustee under your WILL.

**GUARANTEE**—More than Three Quarters of a Million Dollars. Total Resources more than \$3,000,000.

### HOUSE OF REPRESENTATIVES.

ALAMANCE—J. Elmer Long, Graham.  
ALEXANDER—J. C. Connally, Taylorsville.  
ALLEGHANY—R. A. Doughton, Sparta.  
ANSON—F. E. Thomas, Wadesboro.  
ASHE—T. C. Bowie, Jefferson.  
AVERY—R. M. Burlison (R.), Spruce Pine.  
BEAUFORT—W. C. Rodman, Washington.  
BERTIE—John C. Britton, Powellsville.  
BLADEN—Angus Cromartie, Garland.  
BRUNSWICK—Geo. H. Bellamy, El Paso.  
BUNCOMBE—Gallatin Roberts, Asheville;  
R. R. Williams, Asheville.  
BURKE—John M. Muil (P.), Morganton.  
CABARRUS—H. S. Williams (R.), Concord.  
CALDWELL—E. D. Crisp, Lenoir.  
CAMDEN—D. H. Tillet, Camden.  
CARTERET—C. S. Wallace, Morehead Clty.  
CASWELL—T. H. Hatchett, Blanch.  
CATAWBA—W. B. Gaither, Newton.  
CHATHAM—Fred. W. Bynum, Pittsboro.  
CHEROKEE—A. L. Martin (R.), Murphy.  
CHOWAN—P. H. Bell, Edenton.  
CLAY—L. H. McClure (P.), Hayesville.  
CLEVELAND—R. B. Miller, Shelby.  
COLUMBUS—J. R. Williamson, Whiteville.  
CRAVEN—Gilbert A. Whitford, Adkin, Rfd  
CUMBERLAND—John T. Martin, Fayetteville, R. 5.  
CURRITUCK—S. J. Payne, Harbinger.  
DARE—A. H. Etheridge (Ind.), Manteo.  
DAVIDSON—Ivey G. Thomas, Thomasville, R. 4.  
DAVIE—J. L. Sheek, (R.), Mocksville.  
DUPLIN—W. C. Boney, Wallace.  
DURHAM—S. C. Brawley, Durham; G. C. Stallings, Durham.  
EDGECOMBE—T. F. Cherry, Rocky Mount  
FORSYTH—S. J. Bennett, Winston-Salem;

Wm. Porter, Kernersville.  
FRANKLIN—J. A. Turner, Louisburg.  
GASTON—S. S. Mauney, Cherryville; David P. Dellinger, Gastonia.  
GATES—G. D. Gatling, Roduco.  
GRAHAM—R. L. Phillips, Robbinsville.  
GRANVILLE—William A. Devin, Oxford.  
GREENE—L. J. H. Mewborne, Snow Hill.  
GUILFORD—E. J. Justice, Greensboro  
Thos. J. Gold, High Point; J. R. Gordon Jamestown.  
HALIFAX—W. T. Clement, Enfield; W. P. White, Hobgood.  
HARNETT—E. F. Young, Dunn.  
HAYWOOD—D. R. Noland, Crabtree, R. 1.  
HENDERSON—J. P. Patton, Flat Rock.  
HERTFORD—J. T. Williams, Harrellsville  
HOKE—Thomas McBride, Red Springs.  
HYDE—Monroe Clayton, Englehard.  
IREDELL—H. P. Grier, Statesville; T. N. Hall, Mooresville.  
JACKSON—M. D. Wike, Cullowhee.  
JOHNSTON—L. H. Allred, Smithfield; C. M. Wilson, Wilsons Mills.  
JONES—J. K. Dixon, Trenton.  
LEE—A. A. F. Seawell, Jonesboro.  
LENOIR—E. R. Wooten, Kinston.  
LINCOLN—R. B. Killian, Lincolnton, Rfd  
MACON—J. Frank Ray, Franklin.  
MADISON—J. E. Rector (R.), Hot Springs  
MARTIN—A. R. Dunning, Williamston.  
McDOWELL—P. H. Mashburn, (R.), Old Fort.  
MECKLENBURG—W. A. Grier, Charlotte;  
W. G. McLaughlin, Charlotte; Plummer Stewart, Charlotte.  
MITCHELL—M. L. Buchanan (R.), Bakersville.  
MONTGOMERY—Barna Allen, Troy.  
MOORE—Henry A. Page, Aberdeen.  
NASH—John L. Cornwell, Middlesex; Paul

**KING'S BUSINESS COLLEGE** guarantees positions to its full graduates or refunds all money paid for tuition. Send for special offers explaining this. Address,

J. H. KING, President, Raleigh, N. C., or Charlotte, N. C.

# THE NATIONAL BANK OF NEW BERNE, N. C.

**JAMES A. BRYAN, Pres.**  
**JOHN DUNN, Vice-Pres.**

**GEO. H. ROBERTS, Cashier**  
**W. W. GRIFFIN, Asst. Cash.**

**Capital and Surplus \$218,647.00**

**4% PAID ON SAVINGS DEPOSITS.**

R. Capelle, Nashrille.  
NEW HANOVER—Woodus Kellum, Wilmington.  
NORTHAMPTON—J. B. Stephenson, Severn.  
ONSLow—E. M. Koonce, Jacksonville.  
ORANGE—Geo. C. Pickard, Chapel Hill.  
PAMLICO—H. L. Gibbs, Oriental.  
PASQUOTANK—D. C. Perry, Elizabeth City  
PENDER—Joseph T. Foy, Scotts Hill.  
PERQUIMANS—Jas. S. McNider, Hertford  
PERSON—Chas. A. Whitfield, Virgillina Va., R. 1.  
PITT—B. T. Cox, Winterville; D. M. Clark, Greenville.  
POLK—J. A. Bolick, Saluda.  
RANDOLPH—Romulus R. Ross, Asheboro.  
RICHMOND—A. R. McPhall, Rockingham  
ROBESON—H. C. MacNair, Maxton; B. F. McMillan, Red Springs.  
ROCKINGHAM—W. I. Witty, Summerfield Rfd.; J. T. Wall, Stoneville, Rfd.  
ROWAN—Walter Murphey, Sallsbury; P. S. Carlton, Sallsbury.  
RUTHERFORD—O. R. Coffield, Ellenboro  
SAMPSON—C. M. Faircloth (R.), Clinton.  
SCOTLAND—W. H. Witherspoon, Laurinburg.  
STANLY—Rufus E. Austin, Albemarle.  
STOKES—D. V. Carroll (R.), Mizpah.  
SURRY—Rufus L. Haymore (R.), Mt. Airy  
SWAIN—G. P. Ferguson (R.), Bryson City  
TRANSYLVANIA—Chas. B. Deaver (R.), Bevard.  
TYRELL—Mark Majette, Columbia.  
UNION—H. L. Price, Monroe; J. C. Sikes.

Monroe.  
VANCE—I. J. Young, Henderson, Rfd.  
WAKE—E. T. Mills, Apex, Rfd.; M. A. Griffin, Wendell; J. W. Bunn, Raleigh.  
WARREN—Frank B. Newell, Warrenton.  
WASHINGTON—Chas. W. Snell (R.), Mackey's Ferry.  
WATAUGA—John W. Hodges (R.), Boone.  
WAYNE—E. A. Stevens, Goldsboro; Fred R. Mintz, Mount Olive.  
WILKES—Linville Bumgarner (R.), Wilkesboro.  
WILSON—Geo. W. Connor, Wilson.  
YADKIN—Wade Reavis (R.), Hamptonville.  
YANCEY—Chas. Hutchins, Burnsville.

Democrats, 103; Republicans, 15; Progressives, 2; Independent, 1.  
(All members unmarked are Democrats.)

**OFFICERS OF THE HOUSE.**

SPEAKER—George W. Connor, Wilson.  
PRINCIPAL CLERK—T. G. Cobb, Morganton.  
READING CLERK—A. M. McLean, Lillington.  
ENROLLING CLERK—E. B. Norvell, Murphy.  
ENGROSSING CLERK—M. D. Kinsland, Waynesville  
SERGEANT-AT-ARMS—J. H. Moring, Morrisville.  
ASST. SERGEANT-AT-ARMS—E. J. Jenkins, Oxford.

## RAILWAY ACCIDENTS TO PERSONS

Name of Road.	No. of Employ's.	Resulting from trains.		Other causes than movement of trains.	
		Killed.	Injured.	Killed.	Injured
Atlantic Coast Line Railroad Co.....	5,545	33	241	2	295
Seaboard Air Line Railway Co.....	2,909	1	120	27	566
Southern Railway Co.....	6,662	2	552	31	460
Carolina, Clinchfield & Ohio Railway.....	804	..	2	24	2
Carolina & Northwestern Railway.....	263	1	..	21	..
Durham & Southern Railway.....	152	..	..	2	..
Louisville & Nashville Railroad.....	28	..	..	1	11
Norfolk & Southern Railroad.....	2,070	..	141	5	223
Norfolk & Western Railway.....	424	2	9	1	21

The President of KING'S BUSINESS COLLEGE has trained 9,000 leading business men in Texas, Florida, North Carolina and other Southern States. Write for Catalog. Address  
**KING'S BUSINESS COLLEGE, Raleigh or Charlotte, N. C.**



# Edwards & Broughton Printing Company

PRINTERS, PUBLISHERS AND STATIONERS.

STEEL AND COPPER PLATE ENGRAVINGS.

Manufacturers of

BLANK BOOKS AND LOOSE LEAF SYSTEMS.

Raleigh, N. C.

## STATE GOVERNMENT---JUDICIAL DEPARTMENT

### THE SUPREME COURT OF NORTH CAROLINA.

Walter Clark, of Wake, Chief Justice.

Platt D. Walker, of Mecklenburg, Associate Justice.

William A. Hoke, of Lincoln, Associate Justice.

George H. Brown, Jr., of Beaufort, Associate Justice.

Wm. R. Allen, of Wayne, Associate Justice.

J. L. Seawell, of Raleigh, Clerk.

Weldon T. Smith, of Raleigh, Office Clerk.

Robert H. Bradley, of Raleigh, Marshal and Librarian.

Robert C. Strong, of Raleigh, Reporter.

The Supreme Court meets on the first Monday in February and the fourth Monday in August of each year. The call of appeals from the judicial districts begins on Tuesday of each week during the term.

### APPLICANTS FOR LICENSE TO PRACTICE LAW.

Each applicant must have attained the age of twenty-one years, and must have studied:

Ewell's Essentials, 3 volumes.

Clark on Corporations.

Schouler on Executors.

Bispham's Equity.

Clark's Code of Civil Procedure.

Revisal of 1905.

Constitution of North Carolina.

Constitution of the United States.

Creasy's English Constitution.

Sharswood's Legal Ethics.

Sheppard's Constitutional Text-Book.

Cooley's Principles of Constitutional Law (or equivalent).

Each applicant must have read law two years at least.

Examinations for license to practice law are held on the first Monday in February and the last Monday in August of each year. The examinations are in writing.

#### Conditions Precedent to Examination.

Before being allowed to stand an examination each applicant must comply with the following conditions:

1. He must be at the time twenty-one years of age, or will arrive at that age before the time for the next examination.

2. He must file with the Clerk of the Court a certificate of good moral character, signed by two attorneys who practice in that Court, and also a certificate of the dean of a law school or a member of the bar of this Court, that the applicant has read law under his instruction or to his knowledge or satisfaction for two

years, and upon examination by such instructor has been found competent and proficient in said course. Such certificate while indispensable, will of course not be conclusive evidence of proficiency. An applicant who has obtained license to practice law in another State, in lieu of the certificate of two years reading and proficiency, can file (with leave to withdraw) his law license issued by said State.

3. He must deposit with the Clerk twenty-three dollars and fifty cents. Of this sum one dollar and fifty cents shall be retained by the Clerk and two dollars is for printers for the parchment on which the certificate of license is issued. If the applicant obtains license the remaining twenty dollars shall be paid by the Clerk to the librarian for use of the Supreme Court library. If the applicant fails on examination the twenty dollars shall be repaid him.

SUPERIOR COURT TERMS—Probably will be rearranged by 1913 General Assembly.

### FIRST JUDICIAL DISTRICT.

STEPHEN C. BRAGAW, Washington, Presiding Judge.

J. C. B. EHRINGHAUS, Solicitor, Elizabeth City.

SPRING TERM—Benj. F. Long, Stateville, Presiding Judge.

FALL TERM—Howard A. Fouchee, Durham, Presiding Judge.

PASQUOTANK—January 20 (2 weeks), civil cases only; March 17 (2 weeks), first week criminal, second week civil cases; September 15 (1 week), criminal.

BEAUFORT—February 17 (2 weeks); May 12 (1 week); May 26 (3 weeks), civil, last week criminal; October 13 (2 weeks); November 24 (2 weeks), civil, one week criminal.

CURRITUCK—March 3 (1 week); September 1 (1 week).

CAMDEN—March 10 (1 week); September 8 (1 week).

PERQUIMANS—March 24 (1 week); September 22 (1 week).

CHOWAN—March 31 (1 week); September 29 (1 week).

GATES—April 7 (1 week); October 6 (1 week).

WASHINGTON—February 11, April 14 (1 week).

TYRELL—April 21 (1 week); November 3 (1 week).

DARE—May 5 (1 week); November 10 (1 week).

HYDE—May 19 (1 week); November 17 (1 week).

**KING'S BUSINESS COLLEGE** teaches only up-to-date business methods. Write for Catalog. It is free. Address,

**KING'S BUSINESS COLLEGE,**

RALEIGH, N. C.

or

CHARLOTTE, N. C.

# MECHANICS SAVINGS BANK

CHAS. E. JOHNSON President.  
C. B. EDWARDS, Vice-President.

WALTERS DURHAM, Cashier.  
CHAS. E. JOHNSON, Jr., Asst. Cash.

Save Part of Your Earnings. Four Per Cent  
Interest Paid on Deposits.

Capital Stock, \$15,000.00

Undivided Profits, \$22,000.00.

Deposits, \$340,000.00.

## SECOND JUDICIAL DISTRICT.

ROBERT B. PEEBLES, Resident Judge, Jackson.

JOHN H. KERR, Solicitor, Warrenton.  
SPRING TERM—Henry P. Lane, Reidsville, Presiding Judge.

FALL TERM—Benj. F. Long, Statesville, Presiding Judge.

HALIFAX—January 27 (2 weeks), jail and civil cases; March 17, June 2 (weeks); August 18 (2 weeks); November 24 (2 weeks).

WARREN—January 13, June 16 (2 weeks); September 15 (2 weeks).

BERTIE—February 17 (1 week), criminal; April 28 (2 weeks), first week criminal, second week civil; September 8 (1 week); November 10 (2 weeks).

HERTFORD—February 24 (1 week); April 21 (1 week); October 13 (2 weeks).

NORTHAMPTON—March 31 (2 weeks); October 27 (2 weeks).

## THIRD JUDICIAL DISTRICT.

HARRY W. WHEDEE, Resident Judge, Greenville.

CHAS. L. ABERNATHY, Solicitor, Beaufort.

SPRING TERM—James L. Webb, Shelby, Presiding Judge.

FALL TERM—Howard A. Foushee, Durham, Presiding Judge.

PITT—January 13, criminal cases only; January 20, civil cases only; March 17, civil cases only; April 21, criminal cases only; April 28, civil cases only; May 19, civil cases only; August 18, criminal cases only; August 25, civil cases only; September 14, civil cases only; November 3, criminal cases only; November 10, civil cases only; December 8, civil cases only.

CHAVEN—February 3, criminal cases only; February 10, civil cases only; April 7, civil cases only; May 5, civil cases only; June 9, criminal cases only; September 29, criminal cases only; October 6, civil cases only; November 17, civil cases only.

GREENE—February 24 (2 weeks); May 26, civil cases only; September 1; December 1.

JONES—March 31; October 27.

CARTERET—March 10; June 16; October 13.

PAMLICO—April 14; October 20.

## FOURTH JUDICIAL DISTRICT.

CHAS. M. COOKE, Resident Judge, Louisville.

R. G. ALLSBROOK, Solicitor, Tarboro.

SPRING TERM—Ed. B. Cline, Hickory, Presiding Judge.

FALL TERM—James L. Webb, Shelby, Presiding Judge.

FRANKLIN—January 20 (2 weeks); April 14 (2 weeks); August 18, criminal cases only; October 13 (2 weeks), civil cases only.

WILSON—February 3; February 10, civil cases only; May 12; June 23; September 1; November 10, civil cases only; December 15, criminal cases only.

VANCE—February 17 (2 weeks); May 19 (2 weeks); September 29 (2 weeks).

EDGECOMBE—March 3; March 31, civil cases only; June 2 (2 weeks); September 8; October 27 (2 weeks), civil cases only.

NASH—March 10, civil cases only; March 24, civil cases only; April 28; May 5, civil cases only; August 27, criminal cases only; November 24, criminal cases only; December 1, civil cases only.

MARTIN—March 17; June 16; September 15 (2 weeks); December 8.

## FIFTH JUDICIAL DISTRICT.

OLIVER H. ALLEN, Resident Judge, Kingston.

HENRY E. SHAW, Solicitor, Kinston.

SPRING TERM—M. H. Justice, Rutherfordton, Presiding Judge.

FALL TERM—Ed. B. Cline, Hickory, Presiding Judge.

LENOIR—January 6, criminal cases only; March 10 (2 weeks), civil cases only; May 19, criminal cases only; June 9 (2 weeks), civil cases only; August 18, criminal cases only; November 3 (2 weeks), civil cases only; December 8, criminal cases only.

PENDER—January 13; March 24; May 12, civil cases only; September 8 (2 weeks).

NEW HANOVER—January 21 (2 weeks); March 31; April 7 (2 weeks), civil cases only; May 21 (2 weeks), civil cases only; July 21 (2 weeks); September 22; September 29, ( weeks), civil cases only; December 1, civil cases only.

SAMPSON—February 3 (2 weeks); April 28; May 5 (2 weeks), civil cases only; July 7, civil cases only; July 9; August 4 (2 weeks), civil cases only; October 20 (2 weeks).

DUPLIN—February 17 (2 weeks); July 1, criminal cases only; August 25 (2 weeks), civil cases only; November 17 (2 weeks).

ONSLOW—March 3; April 21, civil cases only; July 14, civil cases only; October 13.

## SIXTH JUDICIAL DISTRICT.

FRANK A. DANIELS, Resident Judge, Goldsboro.

KING'S BUSINESS COLLEGE has one of the largest Shorthand and Typewriting Department in the South. Tuition rates are very low, considering advantages offered. Get our propositions. Address,

**KING'S BUSINESS COLLEGE,**

RALEIGH, N. C.

OR

CHARLOTTE, N. C.

# SOUTHERN SCHOOL SUPPLY COMPANY

RALEIGH, N. C.

WHOLESALE AND RETAIL

Manufacturers and Manufacturers' Agents. All  
Kinds School, Church, Opera House  
and Auditorium Furniture.

Warehouses for Southern Distribution.

RALEIGH                      NORFOLK                      SAVANNAH

Write for our Catalogue.

HERBERT E. NORRIS, Solicitor, Raleigh.  
SPRING TERM—Frank Carter, Asheville,  
Presiding Judge.

FALL TERM—M. H. Justice, Rutherfordton,  
Presiding Judge.

WAKE—January 6 (2 weeks); February 17  
(2 weeks), civil cases only; March 24 (2  
weeks); April 21 (3 weeks), civil cases only;  
July 7 (2 weeks); September 22 (2 weeks);  
October 20 (3 weeks), civil cases only.

WAYNE—January 20 (2 weeks); April 7  
(2 weeks); May 27, civil cases only; August  
18 (2 weeks); October 6 (2 weeks), civil cases  
only; November 24 (2 weeks).

HARNETT—February 3 (2 weeks); May 19;  
September 1; November 10 (2 weeks).

JOHNSTON—March 5 (2 weeks); May 12,  
civil; September 8 (2 weeks); December 8 (2  
weeks).

## SEVENTH JUDICIAL DISTRICT.

C. C. LYON, Resident Judge, Whiteville.

N. A. SINCLAIR, Solicitor, Fayetteville.

SPRING TERM—Garland S. Ferguson  
Waynesville, Presiding Judge.

FALL TERM—Frank Carter, Asheville, Pre-  
siding Judge.

CUMBERLAND—January 13, criminal cases  
only; February 17, civil cases only; March 24,  
jail and civil cases only; April 28 (2 weeks),  
civil cases only; May 26, criminal cases only;  
August 25, criminal cases only; October 20 (2  
weeks), civil cases only; November 17, criminal  
cases only.

BLADEN—January 20, civil cases only;  
March 10, criminal cases only; July 28, civil  
cases only; October 13, criminal cases only.

ROBESON—February 3 (2 weeks), criminal  
cases only; March 31 (2 weeks), civil cases  
only; May 19, civil cases only; June 18, civil

cases only; June 30 (2 weeks), criminal cases  
only; September 8, criminal cases only; Octo-  
ber 6 (2 weeks), civil cases only; November  
3 (2 weeks), criminal cases only; December  
1 (2 weeks), civil.

COLUMBUS—February 24 (2 weeks); April  
14 (2 weeks); July 14 (2 weeks), civil cases  
only; September 1; November 24.

BRUNSWICK—March 27; August 4, civil  
cases only; September 29.

## EIGHTH JUDICIAL DISTRICT.

W. J. ADAMS, Resident Judge, Carthage.

A. M. STACK, Solicitor, Monroe.

SPRING TERM—Stephen C. Dragaw, Wash-  
ington, Presiding Judge.

FALL TERM—G. S. Ferguson, Waynes-  
ville, Presiding Judge.

RICHMOND—January 6, criminal cases  
only; April 7, civil cases only; May 26; July  
7; September 1, criminal cases only; Sep-  
tember 22, civil cases only; December 1.

ANSON—January 13, criminal cases only;  
March 3, civil cases only; April 14; April 23,  
civil cases only; June 9, civil cases only; Sep-  
tember 8, criminal cases only; September 29  
(2 weeks), civil cases only.

MOORE—January 20, civil cases only; Feb-  
ruary 11, criminal cases only; May 19, civil  
cases only; August 11, criminal cases only;  
September 15, civil cases only; December 8.

UNION—January 27, criminal cases only;  
February 17 (2 weeks), civil cases only; March  
17, criminal cases only; July 28, criminal  
cases only; August 18 (2 weeks), civil cases  
only; October 27 (2 weeks).

CHATHAM—February 3; May 5; August 4;  
November 11.

SCOTLAND—March 10, civil cases only;  
April 28, criminal cases only; June 2; Octo-

**KING'S BUSINESS COLLEGE** is endorsed by leading Bankers and  
State Officials. Write for Catalog and full information. Address,

**KING'S BUSINESS COLLEGE,**

RALEIGH, N. C.

or

CHARLOTTE, N. C.



# WAKE COUNTY SAVINGS BANK

Pays  
**4%** Interest  
 On Your Deposits

T. B. CROWDER, President  
 W. B. GRIMES, Vice-Pres.  
 W. W. VASS, Cashier  
 W. T. WRENN, Assistant Cashier,  
 and Teller.

## Compounded Quarterly

### RALEIGH, N. C.

ber 13, civil; November 24.

LEE—March 31; May 12, civil; June 16, civil; July 14 (2 weeks); November 17.

#### NINTH JUDICIAL DISTRICT.

HOWARD A. FOUSHEE, Resident Judge, Durham.

S. M. GATTIS, Solicitor, Hillsboro.

SPRING TERM—R. B. Peebles, Jackson, Presiding Judge.

FALL TERM—Stephen C. Bragaw, Washington, Presiding Judge.

GUILFORD—January 13, civil cases only; February 10 (2 weeks), civil cases only; February 24, criminal cases only; March 31, criminal cases only; April 14 (2 weeks), civil cases only; June 2 (2 weeks), civil cases only; August 16, criminal cases only; August 11 (2 weeks), civil cases only; September 15, criminal cases only; October 20 (2 weeks), civil cases only; December 8, criminal cases only.

DURHAM—January 6, criminal cases only; January 21 (2 weeks), civil cases only; March 19 (2 weeks), civil cases only; May 12, criminal cases only; August 25, criminal cases only; September 29 (2 weeks), civil cases only; December 1, criminal cases only.

GRANVILLE—February 1; April 28 (2 weeks); July 28; November 17 (2 weeks).

ALAMANCE—March 3; May 26, civil cases only; September 1, criminal cases only; September 8, civil cases only; November 3, criminal cases only.

ORANGE—March 10; May 19, civil cases only; October 13.

PERSON—April 7; August 4; November 10.

#### TENTH JUDICIAL DISTRICT.

BENJAMIN F. LONG, Resident Judge, Statesville.

WILLIAM C. HAMMER, Solicitor, Ashboro.

SPRING TERM—H. W. Whedbee, Greenville, Presiding Judge.

FALL TERM—R. B. Peebles, Jackson, Presiding Judge.

STANLY—January 13, criminal cases only; March 10, civil cases only; July 7, criminal cases only; September 8, civil cases only.

MONTGOMERY—January 20, criminal cases only; April 14, civil cases only; June 30, criminal cases only; September 15 (2 weeks), civil cases only.

IREDELL—January 27 (2 weeks); May 19 (2 weeks); July 28 (2 weeks); August 29 (2 weeks).

ROWAN—February 10 (2 weeks); May 5 (2 weeks); August 25 (2 weeks); November 19 (2 weeks).

DAVIDSON—February 24 (2 weeks); April 21, civil cases only; June 2 (2 weeks), civil only; August 11 (2 weeks); November 10, civil cases only.

RANDOLPH—March 17 (2 weeks); July 14 (2 weeks); December 1 (2 weeks).

DAVIE—March 31 (2 weeks); September 30 (2 weeks).

YADKIN—April 28; October 13 (2 weeks).

#### ELEVENTH JUDICIAL DISTRICT.

HENRY P. LANE, Resident Judge, Reidsville.

S. P. GRAVES, Solicitor, Mt. Airy.

SPRING TERM—C. M. Cooke, Louisburg, Presiding Judge.

FALL TERM—H. W. Whedbee, Greenville, Presiding Judge.

FORSYTH—January 27, criminal cases only; February 10 (2 weeks), civil cases only; March 10 (2 weeks), civil cases only; May 19, criminal cases only; May 26, civil cases only; July 21, criminal cases only; September 8 (2 weeks), civil cases only; October 6, criminal cases only; December 1 (2 weeks), civil cases only.

SURRY—February 3; April 21 (2 weeks); August 25 (2 weeks), civil cases only; November 17 (2 weeks).

ROCKINGHAM—February 24, (2 weeks); June 9 (2 weeks), civil cases only; July 28, criminal cases only; November 3 (2 weeks).

ALLEGHANY—March 24; August 18.

ASHE—March 31 (2 weeks); July 7 (2 weeks); October 20 (2 weeks).

CASWELL—April 14; October 13.

STOKES—May 5, criminal cases only; May 12, civil cases only; September 22, criminal cases only; September 29, civil cases only.

#### TWELFTH JUDICIAL DISTRICT.

JAMES L. WEBB, Resident Judge.

GEORGE W. WILSON, Solicitor, Gastonia.

SPRING TERM—O. H. Allen, Kinston.

FALL TERM—C. M. Cooke, Louisburg, Presiding Judge.

MECKLENBURG—January 13 (2 weeks), civil cases only; February 10 (2 weeks), crimi-

**KING'S BUSINESS COLLEGE** guarantees position to its full graduates or refunds all money paid. Send for Special Offers explaining this. Address,

J. H. KING, President, Raleigh, N. C., or Charlotte, N. C.



# The Thompson Publishing Company

## Publishers School and College Text-Books

RALEIGH, N. C.

A Home Institution with High Ideals.

ALF. A. THOMPSON, President.  
CLARENCE POE, Vice President.  
CHARLES J. PARKER, Sec.-Treas.

nal cases only; March 10 (2 weeks), civil cases only; April 21, criminal cases only; April 28, civil cases only; June 2, criminal cases only; June 9, civil cases only; July 14 (2 weeks), civil cases only; August 11 (2 weeks), criminal cases only; September 22, criminal cases only; September 29 (3 weeks), civil cases only; November 24, civil cases only; December 1, criminal cases only.

CABARRUS—January 28 (2 weeks); May 5 (2 weeks); August 25; October 20 (2 weeks).  
GASTON—February 25 (2 weeks); May 19 (2 weeks); September 8 (2 weeks); November 17.

CLEVELAND—March 24 (2 weeks); July 28 (2 weeks); November 3 (2 weeks).

LINCOLN—April 7; September 1; December 8.

### THIRTEENTH JUDICIAL DISTRICT.

E. B. CLINE, Resident Judge, Hickory.

FRANK A. LINNEY, Solicitor, Boone.

SPRING TERM—Frank A. Daniels, Goldsboro, Presiding Judge.

FALL TERM—O. H. Allen, Kinston, Presiding Judge.

WILKES—January 20 (2 weeks), civil cases only; March 10 (2 weeks); August 4 (2 weeks); September 29 (2 weeks), civil cases only.

CATAWBA—February 3 (2 weeks); May 5 (2 weeks), civil cases only; July 7 (2 weeks); October 27 (2 weeks).

ALEXANDER—February 27; September 15 (2 weeks).

CALDWELL—February 24 (2 weeks); May 19 (2 weeks), civil cases only; June 9 (2 weeks), civil cases only; August 19 (2 weeks); November 24 (2 weeks), civil cases.

WATAUGA—March 24 (2 weeks); September 1 (2 weeks).

MITCHELL—April 7 (2 weeks); July 21 (2 weeks), civil cases only; November 10 (2 weeks).

AVERY—April 21 (2 weeks); October 13 (2 weeks).

### FOURTEENTH JUDICIAL DISTRICT.

M. H. JUSTICE, Presiding Judge, Rutherfordton.

A. HALL JOHNSTON, Solicitor, Marion.  
SPRING TERM—C. C. Lyon, Elizabeth City, Presiding Judge.

FALL TERM—Frank A. Daniels, Goldsboro, Presiding Judge.

MCDOWELL—January 20 (2 weeks), civil cases only; February 7 (2 weeks); July 21 (2 weeks); September 15 (2 weeks).

RUTHERFORDTON—February 3 (2 weeks), civil cases only; April 7 (2 weeks); August 18 (2 weeks), civil cases only; October 27 (2 weeks).

HENDERSON—March 3, criminal cases only; May 12 (2 weeks), jail and civil cases only; September 29 (2 weeks), jail cases only; November 10 (2 weeks), jail and civil cases only.

DUKE—March 10 (2 weeks); June 2 (2 weeks), civil cases only; August 5 (2 weeks); December 1 (2 weeks), civil cases only.

YANCEY—March 24 (2 weeks); June 16, civil cases only; September 1 (2 weeks).

FOLK—April 21 (2 weeks); October 13 (2 weeks).

### FIFTEENTH JUDICIAL DISTRICT.

FRANK CARTER, Resident Judge, Asheville.

ROBERT R. REYNOLDS, Solicitor, Asheville.

SPRING TERM—W. J. Adams, Carthage,

**KING'S BUSINESS COLLEGE**, the Oldest and Best Business College in North Carolina. Endorsed by the Raleigh Chamber of Commerce. For Catalogue, address,

**J. H. KING, President, Raleigh, N. C.**

Presiding Judge.

FALL TERM—C. C. Lyon, Elizabeth City, Presiding Judge.

MADISON—February 24 (2 weeks), civil cases only; May 19 (1 week); October 13 (1 week), civil cases only.

BUNCOMBE—January 20 (2 weeks), civil cases only; February 3 (3 weeks); March 10 (3 weeks), civil cases only; April 14 (3 weeks); May 5 (2 weeks), civil cases only; May 26 (2 weeks), civil cases only; July 21 (2 weeks); August 11; September 22 (3 weeks), civil and jail cases; October 20 (3 weeks); November 10 (4 weeks), civil cases only.

TRANSYLVANIA—March 31 (2 weeks); August 25 (2 weeks); November 3.

#### SIXTEENTH JUDICIAL DISTRICT.

GARLAND S. FERGUSON, Resident Judge.

Waynesville.

FELIX E. ALLEY, Solicitor, Webster, Spring Term—Howard A. Foushee, Durham, Presiding Judge.

FALL TERM—W. J. Adams, Carthage. HAYWOOD—January 28 (3 weeks); June 30 (2 weeks); September 22 (2 weeks).

JACKSON—February 17 (2 weeks); May 19 (2 weeks), civil cases only; October 6 (2 weeks).

SWAIN—March 3 (2 weeks); July 21 (2 weeks); October 20 (2 weeks).

GRAHAM—March 17 (2 weeks); September 1 (2 weeks).

CHEROKEE—March 31 (2 weeks); August 4 (2 weeks); November 3 (2 weeks).

CLAY—April 14; September 15.

MACON—April 21 (2 weeks); August 13 (2 weeks); November 17 (2 weeks).

## SOCIETIES AND ORGANIZATIONS

### N. C. DIVISION UNITED CONFEDERATE VETERANS.

MAJOR GENERAL COMMANDER—General Julian S. Carr, Durham.

ADJUTANT-GENERAL AND CHIEF OF STAFF—Col. H. A. London, Pittsboro.

INSPECTOR-GENERAL—Lieutenant-Colonel W. H. Gregory, Statesville.

ASSISTANT INSPECTOR-GENERAL—Lieutenant-Colonel James A. Bryan, New Bern.

JUDGE ADVOCATE-GENERAL—Lieutenant-Colonel C. B. Watson, Winston.

COMMISSARY GENERAL—Lieutenant-Colonel P. H. Hanes, Winston.

SURGEON GENERAL—Lieutenant-Colonel W. D. McMillan, Wilmington.

CHIEF OF ARTILLERY—Lieutenant-Colonel J. B. Starr, Fayetteville.

CHIEF OF ORDINANCE—Lieutenant-Colonel J. M. Wall, Wadesboro.

ASSISTANT ADJUTANT-GENERAL—Major R. C. Barker, Salisbury.

ASSISTANT JUDGE ADVOCATE-GENERAL—Major A. W. Graham, Oxford.

ASSISTANT COMMISSARY GENERAL—Major Ashley Horne, Clayton.

AIDES—Majors A. H. Boyden, Salisbury; J. A. Long, Roxboro; W. P. Wood, Asheboro; S. H. Smith, Winston; G. S. Ferguson, Waynesville; George P. Hall, Red Springs; Thomas W. Harrington, Carthage; C. M. Parks, Tarboro; J. F. Reinhardt, Lincolnton; J. Matt Sechrist, High Point.

### FIRST BRIGADE.

BRIGADIER GENERAL COMMANDING—General P. C. Carlton, Statesville.

No.	Camp.	Town.
162	Catawba	Hickory
212	Cabarrus County	Concord
319	Col. Chas. F. F. Fisher	Salisbury
394	Reuben Campbell	Statesville
436	Norfleet	Winston
795	Gulford County	Greensboro
797	Surry County	Mt. Airy
952	Col. Jno. T. Jones	Lenoir
1184	Wm. Gabel	Gastonia
1462	Scales-Boyd	Reidsville
1535	Organ Church	Salisbury
1552	Morganton	Morganton
1682	High Point	High Point
1744	Stokes County	Danbury

### SECOND BRIGADE.

BRIGADIER GENERAL COMMANDING—General W. L. London, Pittsboro.

No.	Camp.	Town.
382	Mecklenburg	Charlotte
387	Leonidas J. Merritt	Pittsboro
486	Ruffin	Burlington
515	L. O'B. Branch	Raleigh
781	Walkup	Monroe
818	Robt. F. Webb	Durham
830	Richmond County	Rockingham
833	Walter R. Moore	Smithfield
846	Anson	Wadesboro
984	Henry L. Wyatt	Henderson
1084	Jno. White	Warrenton
1206	Jones	Roxboro
1277	Morris T. Smith	Oxford
1278	Oscar B. Rand	Holly Springs
1369	Stanley	Albemarle
1398	Jno. Manning	Durham
1412	Nash County	Rocky Mount
1527	Jos. J. Davis	Loulsburg
1576	Scotland	Leakburg
1595	Mt. Zion	Mecklenburg
1646	Randolph	Asheboro
1662	Daniel McDougald	Lillington
1669	Ransom	Jonesboro
1716	Ashe	Chapel Hill

### THIRD BRIGADE.

BRIGADIER GENERAL COMMANDING—General Jas. I. Metts, Wilmington.

No.	Camp.	Town.
137	Sampson	Clinton
254	Cape Fear	Wilmington
417	Ryan	Red Springs
424	Bryan Grimes	Washington
794	Thos. Ruffin	Goldsboro
845	Jno. C. Lambe	Williamston
1053	Cary Whitaker	Enfield
1057	Jas. W. Cook	Beaufort
1162	New Bern	New Bern
1248	Henry L. Wyatt	Bayboro
1264	Jesse S. Barnes	Wilson
1303	Alfred Rowland	Rowland
1304	Henry M. Shaw	Currituck
1490	W. J. Houston	Pearsall
1533	Tarboro	Tarboro
1563	David Williams	Burgaw
1574	Buck Kitchin	Scotland Neck
1578	J. I. Metts	Whiteville
1590	W. F. Martin	Elizabeth City
1592	Gen. W. P. Roberts	Belhaven
1635	Matt Ransom	Elm City
1707	Willis H. Pope	Lumberton
1715	Bladen	Clarkton

Touch Typewriting taught at KING'S BUSINESS COLLEGE, Incorporated. Capital Stock, \$30,000.

RALEIGH, N. C., AND CHARLOTTE, N. C.

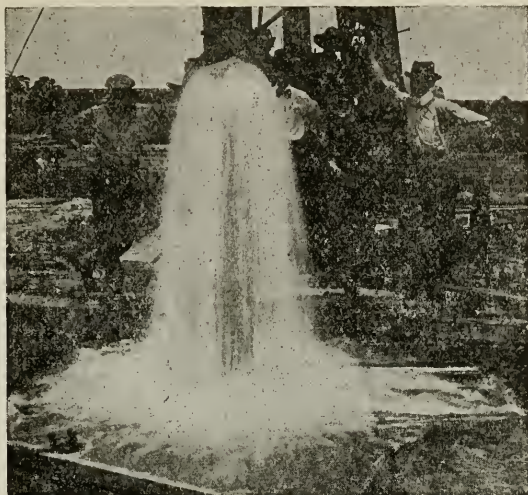

WE DRILLED THIS

# SPLENDID WELL

for the Seaboard Air Line Railway at Jacksonville, Florida

Flows 1,500 Gallons per Minute, or 2,160,000  
Gallons per Day.

Depth 700 Feet. 8 Inches Diameter.

We also drilled several larger wells for the city of Jacksonville, Fla., and hundreds of others throughout the South.

BOILERS  
LANE SAW MILLS  
WOOD WORKING MACHINERY  
PUMPS  
RAMS

ENGINES  
HOE SAWS  
GASOLINE ENGINES  
WIND MILLS  
TANKS

IRON AND WIRE FENCE

LEADER PNEUMATIC WATER SUPPLY SYSTEMS.

## SYDNOR PUMP & WELL CO., Inc.

Dept. N. O., Richmond, Va.

## COMMERCIAL NATIONAL BANK OF CHARLOTTE, N. C.

Capital and Surplus - - - - - \$885,000

UNITED STATES DEPOSITORY.

DEPOSITS received subject to check.  
 CERTIFICATES OF DEPOSIT issued bearing 4 per cent interest.  
 FOREIGN AND DOMESTIC EXCHANGE bought and sold.  
 DRAFTS drawn on all parts of the world.  
 SAVINGS ACCOUNTS bearing 4 per cent in trest compounded quarterly may be opened with one dollar and upward.  
 BANKING BY MAIL. Write us about this.

A. G. BRENIZER, Pres.

A. T. SUMMEY, Cashier.

### FOURTH BRIGADE.

BRIGADIER GENERAL COMMANDING—  
 General Jas. M. Ray.  
 No. Camp. Town.  
 301 Andrew Coleman ..... Bryson City  
 681 Zebulon Vance ..... Asheville  
 848 Pink Welsh ..... Waynesville  
 947 Chas. S. Roberts ..... Franklin  
 953 Transylvania County ..... Brevard  
 954 Jas. R. Love ..... Webster  
 1021 Watt Bryson ..... Hendersonville  
 1045 Cleveland ..... Shelby  
 1154 Gen. Pender ..... Burnsville  
 1156 Davis Lee Dickinson ..... Rutherfordton  
 1621 David Coleman ..... Painter

### UNITED SONS CONFEDERATE VET- ERANS.

COMMANDER—Edwin R. McKeathan, Fayetteville.  
 ADJUTANT—J. A. McArthur, Fayetteville.  
 DEPARTMENT CHAPLAIN—Rev. Watson Fairley, Fayetteville.  
 DEPARTMENT INSPECTOR—N. H. MacGeachy, Fayetteville.  
 Camp No. 5—George Davis, Wilmington.  
 Camp No. 15—Johnston-Pettigrew, Asheville.  
 Camp No. 17—Henry Wyatt, Winston.  
 Camp No. 23—Stonewall Jackson, Charlotte.  
 Camp No. 70—William Shipp, Hendersonville.  
 Camp No. 142—Singletary-Pettigrew, Washington.  
 Camp No. 166—Harry Burgwyn, Raleigh.  
 Camp No. 168—Hector McKethan, Fayetteville.  
 Camp No. 171—Joe Cash, Oxford.  
 Camp No. 180—Sho-ga-see-le-tah, Cherokee.  
 Camp No. 216—Alf. Rowland, Rowland.  
 Camp No. 229—Cabarrus County, Concord.

### SPANISH-AMERICAN WAR VETERANS.

COMMANDER—E. R. MacKethan, Fayetteville Camp.  
 ADJUTANT—H. H. MacGeachy.

### UNITED DAUGHTERS OF THE CON- FEDERACY.

HONORARY PRESIDENTS—Mrs. W. M. Parsley, Wilmington; Mrs. Stonewall Jackson, Charlotte; Mrs. James M. Tiernan, Salisbury; Mrs. E. E. Moffitt, Richmond, Va.  
 HONORARY VICE-PRESIDENTS—Mrs. T. J. Jarvis, Greenville; Mrs. Rufus Barringer, Charlotte.  
 Mrs. Marshall Williams, Pres., Faison.  
 Mrs. John S. Henderson, 1st Vice Pres., Salisbury.

Mrs. M. O. Winstead, 2nd Vice Pres., Rocky Mount.  
 Mrs. Leo D. Heartt, 3rd Vice Pres., Raleigh.  
 Mrs. Thad W. Thrash, Rec. Sec'y, Tarboro.  
 Miss Winifred Faison, Cor. Sec'y, Faison.  
 Miss Margaret Etheridge, Treas., Selma.  
 Mrs. R. H. Davis, Registrar, Louisburg.  
 Mrs. W. M. Creasy, Rec. of Crosses, Wilmington.  
 Miss Carry Leazar, Historian, Mooresville.  
 Miss Hettie James, Chaplain, Wilmington.  
 Mrs. Gordon Fluger, Keystone Manager, Charlotte.  
 Mrs. Gordon Finger, Director of Children's Chapters, Charlotte.

### N. C. SOCIETY OF THE COLONIAL DAMES OF AMERICA.

PRESIDENT—Mrs. E. P. Batley, Wilmington.  
 FIRST VICE-PRESIDENT—Mrs. Alfred M. Waddell, Wilmington.  
 SECOND VICE-PRESIDENT—Mrs. Edmund J. Lilly, Fayetteville.  
 THIRD VICE-PRESIDENT—Mrs. Walter S. Liddue, Charlotte.  
 RECORDING SECRETARY—Mrs. Allen Nichols, Wilmington.  
 CORRESPONDING SECRETARY—Miss Jean Dalziel Wood, Wilmington.  
 ASSISTANT SECRETARY—Miss Florence H. Kidder, Wilmington.  
 TREASURER—Miss Sue M. McQueen, Wilmington.  
 REGISTRAR—Mrs. William Latimer, Wilmington.  
 HISTORIAN—Mrs. Robert Strange, Wilmington.

#### Life Time Officers.

FOUNDER AND HONORARY PRESIDENT—Mrs. George Wilson Kidder, Wilmington.  
 HONORARY PRESIDENT—Mrs. Gaston Meares, Wilmington.  
 HONORARY VICE-PRESIDENTS—Mrs. Virginia Gwathmey Emple, Mrs. John Wilder Atkinson, Wilmington.

### G. A. R. DEPARTMENT OF VIRGINIA AND NORTH CAROLINA.

DEPARTMENT COMMANDER—Charles H. Haber, Post 26, National Soldiers' Home, Va. (near Hampton, Va.)  
 SENIOR VICE-COMMANDER—Dred Smith, Post 7, Portsmouth, Va.  
 JUNIOR VICE-COMMANDER—Daniel Kreader, Post 63, National Soldiers' Home, Va.  
 MEDICAL DIRECTOR—Peter Adams, Post

King's Business College (Inc.) has the unqualified endorsement of every business man in Raleigh, Charlotte, or North Carolina, who is familiar with its work. Send for Circulars.



# **JONATHAN HAVENS**

WASHINGTON, N. C.

**Commission Merchant**

**Corn and Flour Miller**

DEALER IN

**Corn, Corn Meal, Hay and Oats, Cotton Seed  
Meal, Hulls and Coal**

WRITE FOR PRICES.

PROMPT SHIPMENT.

---

# **HAVENS OIL CO.**

WASHINGTON, N. C.

**The Largest, Most Extensive Cotton Seed  
Oil Plant in North Carolina**

*CAN SHIP PROMPTLY*

**Refined Cotton Seed Oil,  
Cotton Seed Hulls, Cotton Seed Meal.**

**BALE COTTON A SPECIALTY**

Write or Wire for Prices.

# Frank K. Thomson

## ARCHITECT and ENGINEER

Masonic Temple, Raleigh, North Carolina.

Capital City 'Phone: Office, 337; Residence, 977.

44, National Soldiers' Home, Va.  
DEPARTMENT CHAPLAIN—Moses Spence,  
Post 20, Elizabeth City, N. C.  
JUDGE ADVOCATE—George W. Burchfield,  
National Soldiers' Home, Va.  
CHIEF MUSTERING OFFICER—W. S.  
Wilson, Norfolk, Va.

#### Appointed Officers.

ASSISTANT ADJUTANT AND QUARTER-  
MASTER GENERAL—F. M. Work, Post 26,  
National Home, Va.  
PATRIOTIC INSTRUCTOR—Robert Dorsey,  
Post 64, National Home, Va.  
CHIEF OF STAFF—G. J. McKnight, Post  
26, National Soldiers' Home, Va.  
CHIEF BUOYER—E. M. Rudolph, Post 26,  
National Home, Va.

#### NORTH CAROLINA PRESS ASSOCIATION. Officers 1912-'13.

PRESIDENT—James H. Caine, Asheville  
Citizen.

VICE-PRESIDENTS—W. C. Hammer, Ash-  
boro Courier; A. J. Conner, Rich Square Times;  
D. L. St. Clair, Sanford Express.

SECRETARY AND TREASURER—J. B.  
Sherrill, Concord Times.

HISTORIAN—B. H. DePriest, Shelby High-  
lander.

ORATOR—J. J. Farriss, High Point Enter-  
prise.

POET—Howard A. Banks, Hickory Democrat.  
EXECUTIVE COMMITTEE—J. H. Caine  
(Chm'n), Asheville Citizen; J. B. Sherrill,  
Sec., Concord Tribune; H. A. London, Pitts-  
boro Record; R. B. Clark, Statesville Land-  
mark; H. B. Varner, Lexington Dispatch; R. M.  
Phillips, Greensboro News; D. T. Edwards,  
Kinston Free Press.

#### MEDICAL SOCIETY OF NORTH CAROLINA.

PRESIDENT—J. P. Munroe, Charlotte.  
SECRETARY—John A. Ferrall, Raleigh.  
TREASURER—H. D. Walker, Elizabeth  
City.

COUNCILLORS—First District, J. L. Spruill,  
Columbia; Second, K. P. B. Bonner, More-  
head City; Third, C. L. Sikes, Salemburg;  
Fourth, M. M. Saliba, Wilson; Fifth, W. P.  
Holt, Duke; Sixth, R. L. Felts, Durham;  
Seventh, A. J. Crowell, Charlotte; Eighth,  
R. O. Dees, Greensboro; Ninth, D. J. Hill,  
Lexington; Tenth, M. L. Stevens, Asheville.

#### NORTH CAROLINA SECTION OF AMERI- CAN CHEMICAL SOCIETY.

PRESIDENT—L. F. Williams, West Raleigh.  
VICE-PRESIDENT—J. M. Bell, Chapel Hill.  
SECRETARY-TREASURER—J. K. Plum-  
mer, Raleigh.

REPORTERS—W. L. Jeffries, Chapel Hill;  
J. F. Brewerton, West Raleigh.

REPRESENTATIVE IN COUNCIL OF THE  
AMERICAN CHEMICAL SOCIETY—A. S.  
Wheeler, Chapel Hill.

#### ROYAL ARCANUM.

GRAND REGENT—C. A. Johnson, Raleigh.  
GRAND SECRETARY—Dr. J. Howell Way,  
Waynesville.

GRAND TREASURER—E. L. Harris, Ra-  
leigh.

STATE MEDICAL EXAMINER—Dr. J.  
Howell Way, Waynesville.

Annual Session to be held in Wilmington  
April 23, 1913.

#### PHARMACEUTICAL ASSOCIATION.

PRESIDENT—J. G. M. Cordon, Clayton.  
FIRST VICE-PRESIDENT—C. P. Harper,  
Selma.

SECOND VICE-PRESIDENT—R. H. Roth,  
Asheville.

THIRD VICE-PRESIDENT—G. C. Good-  
man, Mooresville.

SECRETARY—J. G. Beard, Chapel Hill.  
TREASURER—G. E. Burwell, Waynesville.

EXECUTIVE COMMITTEE—C. D. Sedberry,  
Fayetteville; C. P. Greyer, Morganton; J. F.  
Cole, Carthage; P. W. Vaughan, Durham; J. G.  
Beard, ex-officio, Chapel Hill.

LOCAL SECRETARY—C. D. Bradham, New  
Bern.

Annual meeting New Bern, June 11, 12, 13,  
1913.

#### NORTH CAROLINA BOARD OF PHARMACY.

PRESIDENT—E. V. Zoeller, Tarboro.  
SECRETARY AND TREASURER—F. W.  
Hancock, Oxford.

Ira W. Rose, Rocky Mount.  
W. W. Horne, Fayetteville.

James P. Stone, Charlotte.  
ATTORNEY—B. S. Royster, Oxford.

The next meeting of the Board will be held  
at New Berne on Friday, June 6, 1913.

#### NORTH CAROLINA DENTAL SOCIETY.

PRESIDENT—Dr. R. G. Sherrill, Raleigh.  
FIRST VICE-PRESIDENT—Dr. J. A. Sin-  
clair, Asheville.

SECOND VICE-PRESIDENT—Dr. J. C.  
Johnson, Durham.

SECRETARY—Dr. J. Martin Fleming, Ra-  
leigh.

TREASURER—Dr. R. M. Morrow, Burling-  
ton.

ESSAYIST—Dr. R. T. Allen, Lumberlon.  
EXAMINING BOARD—Dr. V. E. Turner  
(Chm'n), Raleigh; Dr. F. L. Hunt, Sec.,  
Asheville; Dr. J. S. Spurgeon, Hillsboro; Dr.  
C. A. Thompson, Wilson; Dr. J. H. Wheeler,  
Greensboro; Dr. J. N. Johnson, Goldsboro.

SUPERVISOR OF CLINICS—Dr. T. A.

Thorough, Practical and up-to-date courses in Bookkeeping,  
Shorthand, Typewriting and English taught at KING'S BUS-  
INESS COLLEGE, Raleigh, N. C., or Charlotte, N. C.

# THE MONTICELLO, NORFOLK, VA.

The  
Home  
For  
Caro-  
linians.



Tide-  
water  
Vir-  
ginia's  
Famous  
Hotel

Apple, Winston-Salem.

**EXECUTIVE COMMITTEE**—Dr. D. L. James (Chm'n), Greenville; Dr. J. S. Spurgeon, Hillsboro; Dr. Phin Horton, Winston-Salem.

**PUBLISHING COMMITTEE**—Dr. J. N. Johnson, Goldsboro.

**PROSECUTING COMMITTEE**—Dr. J. Mortin Fleming, Raleigh.

**ETHICS COMMITTEE**—Dr. H. C. Henderson (Chm'n), Charlotte; Dr. J. W. Stanley, Wilmington; Dr. C. F. Fleming, Mt. Olive.

**COMMITTEE ON LEGISLATION**—Dr. D. E. Everitt (Chm'n), Raleigh; Dr. V. E. Turner, Raleigh; Dr. F. L. Hunt, Asheville.

**COMMITTEE ON ORAL HYGIENE**—Dr. J. C. Watkins (Chm'n), Winston-Salem; Dr. C. A. Whitehead, Tarboro; Dr. R. W. Reece, Mt. Airy; Dr. J. H. Wheeler, Greensboro; Dr. V. E. Turner, Raleigh; Dr. J. Mortin Fleming, Raleigh; Dr. E. B. Howle, Raleigh.

**COMMITTEE ON AUDITING**—Dr. J. C. Watkins, Winston-Salem; Dr. J. S. Betts, Greensboro; Dr. R. E. Ware, Shelby.

Thirty-ninth annual meeting will be held at Winston-Salem May 28-30, 1913.

## NORTH CAROLINA BAR ASSOCIATION.

(July 1, 1912—July 1, 1913.)

**PRESIDENT**—James S. Manning, Durham.

**VICE-PRESIDENTS**—First District, William M. Bond, Edenton; Second, R. C. Dunn, Enfield; Third, C. R. Thomas, New Bern; Fourth, H. A. Gilliam, Tarboro; Fifth, N. J. Rouse, Kinston; Sixth, W. S. O'B. Robinson, Goldsboro; Seventh, J. B. Clark, Elizabeth-town; Eighth, U. L. Spence, Carthage; Ninth, W. P. Bynum, Jr., Greensboro; Tenth, Walter Murphy, Salisbury; Eleventh, S. Porter Graves, Mt. Airy; Twelfth, A. L. Quickel, Lincolnton; Thirteenth, W. B. Council, Hickory; Fourteenth, J. W. Pless, Marion; Fifteenth, Thomas Settle, Asheville; Sixteenth, F. S. Johnson, Franklin.

**SECRETARY-TREASURER**—Thomas W. Davis, Wilmington.

**EXECUTIVE COMMITTEE**—Harry Skinner (Chm'n), Greenville; A. W. McLean, Lumberton; W. S. O'B. Robinson, Charlotte; W. A. Guthrie, Durham; J. Crawford Briggs, Raleigh; Clement Manly, Winston; ex-officio, James S. Manning, Durham; Thomas W. Davis, Wilmington.

## NORTH CAROLINA STATE FEDERATION OF LABOR.

**PRESIDENT**—O. R. Jarrett, Asheville.  
**FIRST VICE-PRESIDENT**—George W. Norwood, Raleigh.

**SECRETARY-TREASURER**—Samuel Waldrop, Asheville.

**EXECUTIVE BOARD**—F. U. Haymond, Hendersonville; Leo Sugg, Asheville; I. A. Pike, Winston-Salem; W. H. Singleton, Raleigh; A. J. Williams, Greensboro.

## ASSOCIATION OF CITY SCHOOL SUPERINTENDENTS AND PRINCIPALS.

**PRESIDENT**—S. L. Sheep, Elizabeth City.  
**SECRETARY**—A. T. Allen, Salisbury.

## THE NORTH CAROLINA BANKERS' ASSOCIATION.

**PRESIDENT**—Leake S. Covington, Rockingham.

**VICE-PRESIDENTS**—George A. Holderness, Tarboro; Thomas E. Cooper, Wilmington; J. L. Armfield, Thomasville.

**SECRETARY AND TREASURER**—William A. Hunt, Henderson.

**EXECUTIVE COMMITTEE**—Clarence Latham, Plymouth; W. E. Warren, Wilson; George B. Pendleton, New Bern; H. E. Litchford, Raleigh; John F. Watlington, Reidsville; C. V. Brown, Lumberton; W. S. Blakeney, Monroe; C. P. McNeely, Mooresville; A. G. Myers, Gastonia; J. P. Sawyer, Asheville; J. C. Braswell, Rocky Mount.

## NORTH CAROLINA TEACHERS' ASSEMBLY.

**PRESIDENT**—A. C. Reynolds, Cullowhee.  
**VICE-PRESIDENT**—M. C. S. Noble, Chapel Hill.

**SECRETARY**—Vacant. To be filled by the Executive Committee.

## NORTH CAROLINA ASSOCIATION FOR THE PREVENTION OF TUBERCULOSIS.

**PRESIDENT**—Richard H. Lewis, M. D., Raleigh.

**SECRETARY AND TREASURER**—C. A. Julian, M. D., Thomasville.

## STATE LITERARY AND HISTORICAL ASSOCIATION.

**PRESIDENT**—W. P. Few, Durham.  
**FIRST VICE-PRESIDENT**—Mrs. Margaret

## KING'S BUSINESS COLLEGE,

Bookkeeping, Shorthand and English Taught at KING'S BUSINESS COLLEGE, by experts. Send for Catalogue.

# J. SOUTHGATE & SON

DURHAM, N. C.

# INSURANCE

A SPECIALTY

Busbee Shipp, Raleigh.  
SECOND VICE-PRESIDENT—O. W. Blacknall, Kittrell.  
THIRD VICE-PRESIDENT—  
SECRETARY-TREASURER—R. D. W. Connor, Raleigh.

EXECUTIVE COMMITTEE—To be appointed by the President; members not yet named.  
**THE NORTH CAROLINA POULTRY ASSOCIATION.**

PRESIDENT—J. W. L. Thompson, Burlington.  
VICE-PRESIDENTS—S. L. Trogden, Greensboro; E. G. Wardin, Charlotte.  
SECRETARY—Y. E. Smith, East Durham.  
TREASURER—W. Luther Cates, Burlington.

**STATE HORTICULTURAL SOCIETY.**  
PRESIDENT—J. Van Lindley, Pomona.  
VICE-PRESIDENT—O. W. Blacknall, Kittrell.

SECRETARY—W. N. Hutt, Raleigh.  
DISTRICT VICE-PRESIDENTS—George N. Ives, New Bern; Bolling Hall, Waynesville.  
EXECUTIVE COMMITTEE—The President and Secretary, ex-officio; Charles A. Webb, Asheville; J. A. Brown, Chadbourn; J. B. Sparger, Mt. Airy.

**NORTH CAROLINA FARMERS' STATE ALLIANCE.**  
PRESIDENT—J. M. Mitchell, Goldsboro.  
VICE-PRESIDENT—J. H. Evans, Harrellsville.

SECRETARY-TREASURER AND STATE BUSINESS AGENT—H. E. Thompson, Stan-tonsburg.  
LECTURER—H. M. Cates, Graham, R. 2.  
CHAPLAIN—Rev. C. C. Williams, Spring Hope.

STEWARD—J. C. Bain, Wade.  
DOOR-KEEPER—George T. Lane, Greensboro.  
SERGEANT-AT-ARMS—H. H. Thompson, Hillsboro.

TRUSTEE B. A. FUND—W. A. Graham, Raleigh.  
EXECUTIVE COMMITTEE—John Graham (Chm'n), Warrenton; T. J. Oldham, Mebane, R. F. D. No. 2; John A. Davis, Tarboro; Charles F. Cates, Mebane.

**THE FARMERS' UNION.**  
North Carolina Division.  
PRESIDENT—Dr. H. Q. Alexander, Matthews.  
VICE-PRESIDENT—Dr. J. M. Templeton, Cary.

SECRETARY-TREASURER—E. C. Faires, Aberdeen.  
STATE ORGANIZER—J. Z. Green, Marshville.

BUSINESS AGENT—J. R. Rives, Sanford.  
EXECUTIVE COMMITTEE—W. B. Gibson (Chm'n), Statesville; I. P. Coggins, Beat Creek; W. H. Moore, Farmville; C. C. Wright, Hunting Creek; W. G. Crowder, Cary.

## NORTH CAROLINA ARCHITECTURAL ASSOCIATION.

PRESIDENT—Willard G. Rogers, Charlotte  
VICE-PRESIDENT—William H. Lord, Asheville.

SECRETARY AND TREASURER—Franklin Gordon, Charlotte.

BOARD OF DIRECTORS—William G. Rogers, Charlotte; William H. Lord, Asheville; Frank K. Thomson, Raleigh; Leonard L. Hunter, Charlotte; Franklin Gordon, Charlotte.

## FUNERAL DIRECTORS AND EMBALMERS

PRESIDENT—J. W. Laney, Monroe.  
FIRST VICE-PRESIDENT—J. K. Willis, New Bern.

SECOND VICE-PRESIDENT—T. W. Summersett, Salisbury.

THIRD VICE-PRESIDENT—L. F. Ziegler, Edenton.

SECRETARY-TREASURER—J. Robert Wood, Wood, Oxford.

## STATE FIREMEN'S ASSOCIATION.

PRESIDENT—James D. McNeill, Fayetteville.

FIRST VICE-PRESIDENT—A. H. Boyden, Salisbury.

SECOND VICE-PRESIDENT—A. M. Clarke, Southern Pines, N. C.

TREASURER—R. C. Taylor, Winston.

SECRETARY—John L. Miller, Concord.  
STATISTICIAN—M. S. Davis, Louisville.

## GRAND LODGE I. O. O. F.

GRAND MASTER—C. Dewey, Goldsboro.  
DEPUTY GRAND MASTER—M. L. Shipman, Raleigh.

GRAND WARDEN—W. F. Evans, Greenville.  
GRAND SECRETARY AND TRAVELING AGENT ORPHAN HOME—B. H. Woodell, Raleigh.

GRAND TREASURER—R. J. Jones, Wilmington.

GRAND REPRESENTATIVES—Frank D. Hackett (one year), North Wilkesboro; W. B. Overton (two years), Durham.

GRAND CHAPLAIN—Rev. Zadok Parle, Murphy.

GRAND MARSHAL—Hugh Parks, Franklynville.

GRAND CONDUCTOR—Guy Weaver, Asheville.

GRAND GUARDIAN—W. Scott Frizzle, Washington.

GRAND HERALD—W. H. Bond, Whitakers.

COMMITTEE ON CONSTITUTION AND BY-LAWS—B. H. Woodell (Chm'n ex-office), Raleigh.

COMMITTEE ON MILEAGE AND PER DIEM—F. L. Garrett (Chm'n), Elizabeth City.

OFFICERS OF THE ORPHAN HOME—Prof. E. Leff, Wagoner, Supt., Goldsboro; C. G. Smith, Sec. and Treas., Goldsboro.

Trustees of the Orphan Home—Marcus W. Jacobi (Chm'n), Wilmington (four years); C. P. Edwards, Raleigh (three years); P. H. Williams, Elizabeth City (two years); Charles

**KING'S BUSINESS COLLEGE** guarantees position to its full graduates or refunds all money paid. Send for special offers explaining this. Address,

J. H. KING, President, Raleigh, N. C. or Charlotte, N. C.



# ATLANTIC FIRE INSURANCE COMPANY

## RALEIGH, N. C.

A North Carolina Company owned and controlled by North Carolinians. Economical management and the strongest backing obtainable.

**CHAS. E. JOHNSON, President.**  
**R. S. BUSBEE, Secretary.**

**A. A. THOMPSON, Treasurer.**  
**JOS. G. BROWN, Vice-President.**

Dewey, Goldsboro (one year); Dr. L. B. Mc Brayer, Asheville (five years); W. A. J. Peacock, Goldsboro (for life); C. Dewey, Grand Master, Goldsboro (ex-officio).

Annual meeting at Greensboro May 21, 22, 23 1913.

### Rebekah Assembly Directory.

**PRESIDENT**—Miss Bessie Alken, Hendersonville.

**VICE-PRESIDENT**—Miss Serena Williams, Elizabeth City.

**WARDEN**—Miss Medonna Livingstone, Groves  
**SECRETARY**—Miss Pattie E. Beck, Winston-Salem.

**TREASURER**—Mrs. Hattie Reed Whitaker Hendersonville.

**CHAPLAIN**—Mrs. Cora Littleton, Wilmington.

**MARSHAL**—Mrs. W. Ben Goodwin, Elizabeth City.

**CONDUCTOR**—Mrs. Clara H. Johnson Southern Pines.

**INSIDE GUARDIAN**—Mrs. Nellie Spry, Colnjack.

**OUTSIDE GUARDIAN**—Miss Nora Wright, West Asheville.

### Sovereign Grand Lodge Directory.

**GRAND SIRE**—C. A. Keller, San Antonio Texas.

**DEPUTY GRAND SIRE**—Robert T. Daniel, Griffin, Ga.

**GRAND SECRETARY**—J. B. Goodwin, Baltimore, Md.

**GRAND TREASURER**—M. Richard Muckie, Philadelphia, Pa.

### Grand Encampment.

**GRAND PATRIARCH**—David Gaster, Fayetteville.

**GRAND HIGH PRIEST**—E. B. Stradley Asheville.

**GRAND SENIOR WARDEN**—E. W. Chadwick, Kinston.

**GRAND JUNIOR WARDEN**—K. Kendall, Shelby.

**GRAND SCRIBE**—R. H. Ramsay, Charlotte

**GRAND TREASURER**—John E. Wood, Wilmington.

**GRAND REPRESENTATIVES**—R. P. Clingan (two years), Winston; W. C. Allen (one year), Waynesville.

**GRAND MARSHAL**—W. B. Bagwell, Durham.

**GRAND INSIDE SENTINEL**—D. R. Aiken, Greensboro.

**GRAND OUTSIDE SENTINEL**—John S. Greenwood, Andrews.

**GRAND LODGE KNIGHTS OF PYTHIAS.**  
**SUPREME REPRESENTATIVES**—J. I. Scott, Graham; A. S. Barnard, Asheville.  
**GRAND CHANCELLOR**—Walker Taylor, Wilmington.

**GRAND VICE-CHANCELLOR**—J. D. Pridgen, Durham.

**GRAND RELATE**—Rev. R. B. Owen Rocky Mount.

**GRAND KEEPER OF RECORDS AND SEAL**—W. T. Hollowell, Goldsboro.

**GRAND MASTER OF EXCHEQUER**—John C. Mills, Rutherfordton.

**GRAND MASTER AT ARMS**—S. A. Robinson, Gastonia.

**GRAND INNER GUARD**—C. H. Honess, Asheville.

**GRAND OUTER GUARD**—George W. Brittain, Reidsville.

**TRUSTEES OF ORPHAN HOME**—George I. Hackney (Chm'n), Asheville; Charles Dewey, Goldsboro; G. Herbert Smitn, Cronly; Thomas H. Webb, Duke; J. D. Pridgen, Durham.

### GRAND LODGE OF MASONS.

**GRAND MASTER**—William B. McKoy, Wilmington.

**DEPUTY GRAND MASTER**—F. M. Winchester, Charlotte.

**SENIOR GRAND WARDEN**—John T. Aldeman, Henderson.

**JUNIOR GRAND WARDEN**—Frank F. Hobgood, Jr., Greensboro.

**GRAND TREASURER**—Leo. D. Heart Raleigh.

**GRAND SECRETARY**—John C. Drewry Raleigh.

**ASSISTANT GRAND SECRETARY**—W. W. Wilson, Raleigh.

**GRAND CHAPLAIN**—Rev. C. E. Madrey Raleigh.

**GRAND LECTURER**—R. F. Edwards, Topia

**SENIOR GRAND DEACON**—A. B. Andrews Jr., Raleigh.

**JUNIOR GRAND DEACON**—Claude L. Pridgen, Kinston.

**GRAND MARSHAL**—George S. Norfleet Winston-Salem.

**GRAND SWORD BEARER**—Henry A. Grady Clinton.

**GRAND PURSUIVANT**—James C. Braswell Whitakers.

**GRAND STEWARDS**—Charles M. Setzer Charlotte; R. C. Cantwell, Wilmington.

**GRAND TILER**—Robert H. Bradley, Raleigh.

**GRAND AUDITOR**—R. T. Gowan, Raleigh.

**KING'S BUSINESS COLLEGE** has an expert Penman in charge of the Penmanship Department. We prove that we have the best in all Departments. Write for our propositions.

GRAND HISTORIAN—Marshall De Lancey Haywood, Raleigh.

GRAND CUSTODIANS—J. E. Cameron, Kinston; Leon Cash, Winston; S. N. Boyce, Gastonia.

ASSISTANT GRAND LECTURERS—J. W. Rowell, Lumber Bridge; J. W. Patton, Elon College; A. L. Parker, Asheville; W. C. Wicker, Elon College; W. W. Holland, Charles.  
COMMITTEE ON FOREIGN CORRESPONDENCE—John A. Collins (Chm'n), Enfield.

**GRAND OFFICERS GRAND CHAPTER ROYAL ARCH MASONS.**

GRAND HIGH PRIEST—John T. Cameron, Kinston.

DEPUTY GRAND HIGH PRIEST—John T. Alderman, Henderson.

GRAND KING—Albert S. Guerard, Asheville.  
GRAND SCRIBE—George S. Norfleet, Winston-Salem.

GRAND TREASURER—Martin S. Willard, Wilmington.

GRAND SECRETARY—James C. Munds, Wilmington.

GRAND CAPTAIN OF THE HOST—Henry E. Reid, Lincolnton.

GRAND PRINCIPAL SOJOURNER—Orpheus W. Spencer, Salisbury.

GRAND ROYAL ARCH CAPTAIN—Joseph M. Rhem, New Bern.

GRAND MASTER THIRD VEIL—Reuben H. Pickett, Wilmington.

GRAND MASTER SECOND VEIL—John J. Phoenix, Greensboro.

GRAND MASTER FIRST VEIL—Edwigo Gladmon, Southern Pines.

GRAND CHAPLAIN—Rev. Morrison Bethea, Williamston.

GRAND SENTINEL—Robert H. Bradley, Raleigh.

The sixty-sixth annual convocation will be held in the city of Wilmington, commencing Tuesday, June 23, 1913.

**GRAND COMMANDERY KNIGHTS TEMPLAR.**

**Grand Officers.**

GRAND COMMANDER—R. E. Sir James C. Braswell, Whitakers.

DEPUTY GRAND COMMANDER—V. E. Sir Henry G. Smallbones, Wilmington.

GRAND GENERALISSIMO—E. Sir Orpheus W. Spencer, Salisbury.

GRAND CAPTAIN GENERAL—E. Sir Cornelius M. Vanstony, Greensboro.

GRAND SENIOR WARDEN—E. Sir Joseph F. Rhem, New Bern.

GRAND JUNIOR WARDEN—E. Sir John E. Cameron, Kinston.

GRAND PRELATE—E. Sir C. L. Whitaker, Enfield.

GRAND TREASURER—E. Sir Edward B. Neave, Salisbury.

GRAND RECORDER—E. Sir James C. Munds, Wilmington.

GRAND STANDARD BEARER—E. Sir Albert S. Guerard, Asheville.

GRAND SWORD BEARER—E. Sir Hugh A. Murrill, Charlotte.

GRAND WARDER—E. Sir George S. Norfleet, Winston-Salem.

GRAND CAPTAIN OF THE GUARD—E. Sir Robert H. Bradley, Raleigh.

**GRAND COUNCIL ROYAL AND SELECT MASTERS.**

**Grand Officers 1912—1913**

MOST ILLUSTRIOUS GRAND MASTER—Albert S. Guerard, Asheville.

ILLUSTRIOUS DEPUTY GRAND MAS-

TER—Henry C. Butler, Raleigh.

GRAND PRINCIPAL CONDUCTOR OF THE WORK—S. R. Dunn, Kinston.

GRAND TREASURER—Martin S. Willard, Wilmington.

GRAND RECORDER—James C. Munds, Wilmington.

GRAND CHAPLAIN—Rev. G. A. Page, Charlotte.

GRAND CAPTAIN OF THE GUARD—Joseph F. Rhem, New Bern.

GRAND CONDUCTOR OF THE COUNCIL—Reuben H. Pickett, Wilmington.

GRAND STEWARD—George S. Norfleet, Winston-Salem.

GRAND MARSHAL—B. F. Hall, Asheville.

GRAND SENTINEL—Robert H. Bradley, Raleigh.

**GREAT COUNCIL IMPROVED ORDER OF RED MEN.**

GREAT SACHEM—J. R. Anderson, Charlotte.

GREAT SENIOR SAGAMORE—Roy C. Flannagan, Greenville.

GREAT JUNIOR SAGAMORE—W. E. Herndon, High Point.

GREAT PROPHET—W. J. Leary, Sr., Edenton.

GREAT CHIEF OF RECORDS—W. Ben Goodwin, Elizabeth City.

GREAT KEEPER OF WAMPUM—E. P. H. Strunck, Wilmington.

GREAT SANNAP—A. C. Garrett, Elizabeth City.

GREAT MISHINEWA—W. S. Moore, Henrietta.

GREAT GUARD OF WIGWAM—C. H. Befne, Raleigh.

GREAT GUARD OF FOREST—N. B. Martin, Carthage, Route 4.

GREAT REPRESENTATIVES TO GREAT COUNCIL OF THE UNITED STATES—W. Ben Goodwin, Elizabeth City; W. J. Leary, Sr., Greenville; W. L. Stamey, High Point; B. W. Taylor, Washington.

BOARD OF APPEALS—J. I. Leary, Washington; J. E. Pogue, Raleigh; D. L. James, Greenville.

COMMITTEE ON JUDICIARY—R. F. Tuttle, Edenton; Heeman Hughes, Graham; E. T. Stewart, Washington.

**THE TRI-STATE MEDICAL ASSOCIATION OF THE CAROLINAS AND VIRGINIA.**  
(Founded in 1899.)

PRESIDENT—Dr. J. Howell Way, Waynesville, N. C.

VICE-PRESIDENTS—Dr. Thomas E. Anderson, Statesville, N. C.; Dr. W. E. Anderson, Farmville, Va.; Dr. P. H. McLeod, Florence, S. C.

SECRETARY-TREASURER—Dr. Rolfe E. Hughes, Laurens, S. C.

Fifteenth annual session to be held in Norfolk, Va., February 19-20, 1913.

**JR. O. U. A. M.**

STATE COUNCILOR—N. L. Eure, Greensboro.

STATE VICE-COUNCILOR—J. W. Sechrist, High Point.

STATE SECRETARY—Sam F. Vance, Winston-Salem.

STATE COUNCIL TREASURER—George V. Fulp, Kernersville.

STATE CONDUCTOR—J. D. Bobbitt, Jr., Durham.

WARDEN—R. C. Jones, Manteo.

INSIDE SENTINEL—J. W. East, Spray.

OUTSIDE SENTINEL—C. L. Sands, Reidsville.

**King's Business College** (INCORPORATED)  
CAPITAL CITY  
PHONE 254

CAPITAL STOCK, \$30,000.00.

PULLEN BUILDING.

J. H. KING, Pres.

RALEIGH, N. C.

# **NORFOLK SOUTHERN RAILROAD**

**RALEIGH, CHARLOTTE & SOUTHERN RAILWAY**

---

“Route of the Night Express.”

---

**NEW SHORT LINE THROUGH EASTERN  
NORTH CAROLINA**

---

Direct Line Between

**Norfolk**

**Raleigh Fayetteville Goldsboro**

**New Bern**

VIA

**Washington, Kinston, Greenville, Farmville,  
Wilson and Points North and South.**

**Electric-lighted Pullman Sleeping and Parlor Cars, Fast  
Schedules, Best Service, New Equipment.**

**CALL ON TICKET AGENTS FOR FULL INFORMATION.**

---

**E. D. KYLE,**  
Traffic Manager,  
NORFOLK, VA.

**W. W. CROXTON,**  
General Passenger Agent,  
NORFOLK, VA.

**C. W. UPCHURCH,**  
Gen. Agt., Yarborough Hotel,  
RALEIGH, N. C.

ville.

STATE CHAPLAIN—Rev. W. B. Duttera, Salisbury.

**B. P. O. ELKS.**

Reorganized March 9, 1911.

MEMBER GRAND LODGE COMMITTEE ON CREDENTIALS—Joe F. Ferrell.

LOGGERS—Charlotte, 392; Winston, 449; Wilmington, 532; Greensboro, 602; Durham, 568; Asheville, 608; Salisbury, 699; Raleigh, 735; New Bern, 764; Goldsboro, 139; Washington, 822; Wilson, 840; Elizabeth City, 856; Concord, 857; Rocky Mount, 1038; Fayetteville, 1081; High Point, 1115.

EASTERN DISTRICT DEPUTY—W. F. Wilson, Raleigh Lodge, 735.

WESTERN DISTRICT DEPUTY—W. G. Branham, Durham Lodge, 568.

PRESIDENT OF ASSOCIATION—William Dunn, Jr., New Bern Lodge, 764.

FIRST VICE-PRESIDENT—P. A. Gorrell, Winston-Salem, No. 449.

SECOND VICE-PRESIDENT—Joe F. Taylor, Washington, 822.

SECRETARY AND TREASURER—Thomas J. Keho, New Bern, 764.

**ORDER OF THE CINCINNATI.**

PRESIDENT—Wilson G. Lamb, Williamston.

VICE-PRESIDENT—John Collins Daves, Baltimore, Md.

SECRETARY—Marshall DeLancey Haywood, Raleigh.

ASSISTANT SECRETARY—John Bradley Lord, Brooklyn, N. Y.

TREASURER—Walter DeLyle Carstarphen, Plymouth.

ASSISTANT TREASURER—Benahan Cameron, Raleigh.

CHAPLAIN—Rt. Rev. Joseph Blount Cheshire, Raleigh.

**NORTH CAROLINA SOCIETY OF THE SONS OF THE REVOLUTION.**

PRESIDENT—J. Bryan Grimes, Raleigh.

VICE-PRESIDENT—Daniel Harvey Hill LL.D., West Raleigh.

SECRETARY—Marshall DeLancey Haywood, Raleigh.

REGISTRAR—William E. Stone, Raleigh.

TREASURER—William Watkins Robards, Edenton.

CHAPLAIN—Rev. Robert Brent Drane, Edenton.

BOARD OF MANAGERS—The above officers, ex-officio, and Alexander Boyd Andrews, Jr. (Chm'n), Raleigh; Collier Cobb, Chapel Hill; Carle A. Woodruff (U. S. A.), Raleigh; Charles Earl Johnson, Raleigh; Thomas Maslin, Winston-Salem; James O. Carr, Wilmington; Walter W. Wait, Charlotte; Willis G. Peace (U. S. A.), West Raleigh.

**THE NORTH CAROLINA SOCIETY OF THE DAUGHTERS OF THE REVOLUTION.**

(Organized in Raleigh, Oct. 19, 1896.)

(The National General Society organized in New York, Aug. 20, 1891.)

STATE REGENT—Miss Mary Hillard Ilinton, Raleigh.

VICE-REGENT—Miss Duncan Cameron Winston, Hillsboro.

REGISTRAR—Mrs. Eliza Drane Webb, Edenton.

TREASURER—Mrs. Mary B. Sherwood, Raleigh.

RECORDING SECRETARY—Mrs. Clarence A. Johnson, Raleigh.

CORRESPONDING SECRETARY—Mrs. Paul H. Lee, Raleigh.

CUSTODIAN OF RELICS—Mrs. John E. Ray, Raleigh.

ASSISTANT CUSTODIAN—Miss Grace H. Bates, Raleigh.

BOARD OF MANAGERS—Mrs. Annie Moore Parker (Chm'n), Raleigh; Mrs. Mary Bryan Hollister, New Bern; Mrs. W. D. Pruden, Edenton; Mrs. James E. Shepherd, Raleigh; Mrs. I. M. Proctor, Raleigh.

Chapters and Regents N. C. D. R.

"Penlope Barker," Edenton—Mrs. Patrick Mathew.

"Sir Walter Raleigh," Elizabeth City—Miss Katherine Albertson.

"DeGraffenreid," New Bern—Mrs. Charles Hollister.

"Bloomsbury Chapter," Raleigh—Mrs. Hubert Haywood, Regent; Mrs. James E. Shepherd, Vice-Regent; Miss Grace Bates, Secretary.

Junior Chapter, "Virginia Dare," Elizabeth City—Miss Kate Fautleroy Albertson, Junior Director.

Regent, 1896-1902, Mrs. Spler Whitaker. Died November 28, 1911.

Regent, 1902-1903, Mrs. D. H. Hill.

Regent, 1903-1906, Mrs. T. K. Bruner.

Regent, 1906-1909, Mrs. E. E. Moffitt.

**DAUGHTERS OF AMERICAN REVOLUTION IN NORTH CAROLINA.**

VICE-PRESIDENT GENERAL NATIONAL SOCIETY D. A. R.—Mrs. Edwin C. Gregory, Salisbury.

EX-VICE-PRESIDENT GENERAL—Mrs. Lindsay Patterson, Winston-Salem.

STATE REGENT—Mrs. William N. Reynolds, Winston-Salem.

HONORARY STATE REGENTS—Mrs. E. D. Latta, Charlotte; Mrs. John VanLandingham, Charlotte.

STATE VICE-REGENT—Mrs. A. L. Smith, Charlotte.

RECORDING SECRETARY—Mrs. Mary Speed Mercer, Mooresville.

CORRESPONDING SECRETARY—Mrs. Edwin Overman, Salisbury.

TREASURER—Mrs. Cora Vail, Fayetteville.

HISTORIAN—Miss Laura Orr, Charlotte.

CHAPLAIN—Mrs. J. L. Bridges, Tarboro.

HONORARY CHAPLAIN—Mrs. Josephine Branner, Waynesville.

Chapters and Regents.

"Charlotte," at Charlotte—Regent, Mrs. L. E. Orr, Members, 26.

"Council Oak," Morganton—Regent, Mrs. G. P. Erwin, Members, 15.

"Dorcas Bell Lore," Waynesville—Regent, Mrs. M. W. Way, Members, 24.

"Edlard Buncombe,"—Regent, Mrs. T. S. Morrison, Members, 36.

"Elizabeth Maxwell Steele," Salisbury—Regent, Mrs. George Fisher, Members, 28.

"Fort Dobbs," Statesville—Regent, Mrs. L. D. Henkel, Members, 14.

"Guilford Battle," Greensboro—Regent, Mrs. J. M. Morehead, Members, 23.

"Gen. Joseph Winston," Winston-Salem—Regent, Miss Edna Marlin.

"Halifax Convention," Charlotte—Regent, Mrs. Edward Carson, Members, 19.

"Liberty Hall," Charlotte—Regent, Mrs. C. B. Bryant, Members, 45.

"Elizabeth Montford Ash," Halifax—Regent, Miss Ursula Daniel, Members, 32.

"Mary Slocumb," Mooresville—Regent, Mrs. George Goodman, Members, 13.

"Mecklenburg" Chapter, Charlotte—Regent, Mrs. C. L. Keesler, Members, 97.

"Miles Harvey," Tarboro—Regent, Mrs. Frank Powell, Members, 18.

"Thomas Polk," Charlotte—Regent, Mrs. J. P. Elliott, Members, 37.



# SEABOARD AIR LINE RAILWAY

Reaches the South, Southwest, West and East by the Shortest and Most Direct Way---Offering Unexcelled Double Daily Vestibule Pullman Train Service.

## ELECTRIC LIGHTED TRAINS

---

---

### DOUBLE DAILY SERVICE

—TO—

New York, Washington, Norfolk, Atlanta, Birmingham, New Orleans, Memphis, Savannah, Jacksonville, Tampa, Chattanooga, Nashville, St. Louis.

### DIRECT CONNECTION AT

Memphis, New Orleans, St. Louis, Chicago, FOR ALL POINTS in Texas, California, Arkansas, Oklahoma, Colorado and all Western and Northwestern Points.

For Rates, Schedules, Pullman Reservations, etc., call on any SEABOARD AGENT or REPRESENTATIVE, or

C. B. RYAN, G. P. A.,  
Portsmouth, Va.

H. S. LEARD, D. P. A.,  
Raleigh, N. C.

"Whitmel Blount," Henderson—Regent, Mrs. W. O. Shannan. Members, 30.  
 "Major Reading Blount," Washington—Regent, Miss Lida T. Rodman. Members, 16.  
 "Gen. Wm. Davis," Durham—Regent, Mrs. Lizzie Morehead Wiley.

#### NORTH CAROLINA AGRICULTURAL SOCIETY.

OFFICERS—John A. Mills, Pres., Maxton; Joseph E. Pogue, Sec., Raleigh; S. L. Rotter, Treas., Raleigh.

VICE-PRESIDENTS (Permanent)—Kemp P. Battle, Chapel Hill; Benehan Cameron, Raleigh; Julian S. Carr, Durham; John S. Cullingham, Durham; Charles McNamee, Biltmore; W. R. Cox, Penelo; J. A. Long, Roxboro; Ashley Horne, Clayton; E. L. Daught-ridge, Rocky Mount; J. H. Currie, Fayetteville.

DISTRICT VICE-PRESIDENTS—J. A. Wilkin-son, Belhaven; Second, C. N. Mitchell, Aulander; Third, W. L. Hill, Warsaw; Fourth, D. Y. Cooper, Henderson; Fifth, L. Banks Holt, Graham; Sixth, Joseph A. Brown, Chad-bourn; Seventh, J. E. Finley, Wilkesboro; Eighth, P. B. Beard, Salisbury; Ninth, S. B. Alexander, Charlotte; Tenth, B. P. Howell, Waynesville.

VICE-PRESIDENT FOR STATE—AT-LARGE—W. A. Graham, Wake.  
 (Vice-Presidents are ex-officio members of the Executive Committee.)  
 State Fair is held during third week in October each year at Raleigh.

#### MERCHANTS' ASSOCIATION OF NORTH CAROLINA.

PRESIDENT—Joe Garibald, Charlotte.  
 VICE-PRESIDENT—E. H. Munson, Wil-  
 mington.

SECRETARY—C. G. Creighton, Charlotte.  
 TREASURER—Samuel Burton, Asheville.  
 BOARD OF DIRECTORS—Joe Giribaldi, Charlotte; P. W. Vaughan, Durham; Edgar E. Broughton, Raleigh; J. N. McCausland, Char-  
 lotte; Archibald Nichols, Asheville; J. S. Mc-  
 Rae, Maxton, and Samuel Burton, Asheville.

#### NORTH CAROLINA ANTI-SALON LEAGUE.

SUPERINTENDENT—Rev. R. L. Davis, Raleigh.

ASSISTANT SUPERINTENDENT—Rev. O. L. Stringfield, Mars Hill.

CENTRAL COMMITTEE—Arch Johnson, Thomasville; J. A. Hartner, Statesville; Josephus Daniels, Raleigh; N. B. Broughton, Raleigh; James R. Young, Raleigh; Rev. L. S. Massey, Raleigh; Rev. Hight C. Moore, Raleigh.

VICE-PRESIDENTS (By Districts)—First, J. T. Bland, Washington; Second, J. T. Flythe, Jackson; Third, A. D. Ward, New Bern; Fourth, T. T. Hicks, Henderson; Fifth, R. O. Everett, Durham; Sixth, Dr. J. M. McNeill, Fayetteville; Seventh, John Blue, Aber-deen; Eighth, T. H. Vanderford, Salisbury; Ninth, W. C. Dowd, Charlotte; Tenth, Col. V. S. Lusk, Asheville.

SECRETARY OF STATE CONVENTION—J. T. Bennett, Brevard.

TREASURER—I. C. Blair, Raleigh.

EXECUTIVE COMMITTEE—J. B. Blades, New Bern; T. J. Jarvis, Greenville; Rev. J. E. Underwood, New Bern; Y. T. Ormond, Kin-  
 gston; W. T. Shaw, Weldon; A. P. Johnson, Clinton; N. B. Broughton, Raleigh; Rev. L. Johnson, Raleigh; J. W. Balley, Raleigh; Josephus Daniels, Raleigh; J. Y. Joyner, Raleigh; Rev. Hight C. Moore, Raleigh; Rev. L. S. Massey, Raleigh; Clarence Poe, Raleigh; W. H. Sprunt, Wilmington; Bishop Robert Strange, Wilmington; J. A. Oates, Fayetteville;

H. A. London, Pittsboro; Arch Johnson, Thomasville; H. A. Page, Aberdeen; R. F. Beasley, Monroe; G. W. Watts, Durham; N. L. Eure, Greensboro; Rev. H. M. Blair, Greensboro; Rev. J. O. Atkinson, D.D., Elon College; C. A. Armstrong, Troy; R. B. Glenn, Winston-Salem; Hayden Burke, Statesville; Heriot Clarkson, Charlotte; E. Y. Webb, Shelby; J. C. Pritchard, Asheville; Dr. L. B. Mc-  
 Brayer, M.D., Asheville; Charles E. Green, Bakersville.

#### NORTH CAROLINA LIBRARY ASSOCIATION.

PRESIDENT—J. P. Bredlove, Durham.  
 FIRST VICE-PRESIDENT—John Sprunt Hill, Durham.

SECOND VICE-PRESIDENT—Miss Jennie Coffin, Raleigh.

SECRETARY—Miss Mary B. Palmer, Char-  
 lotte.

TREASURER—Miss Bertha Rosenthal, Raleigh.

#### NORTH CAROLINA LIBRARY COMMISSION.

CHAIRMAN—Dr. Louis R. Wilson, Chapel Hill.

VICE-CHAIRMAN—Mrs. Sol Weil, Golds-  
 boro.

TREASURER—Charles Lee Smith, Raleigh.  
 STATE SUPERINTENDENT PUBLIC IN-  
 STRUCTION—J. Y. Joyner, Raleigh.

STATE LIBRARIAN—M. O. Sherrill, Raleigh.

SECRETARY—Miss Minnie W. Leatherman, Raleigh.

Commission has headquarters in Supreme Court Building, Raleigh.

#### NORTH CAROLINA CHILD LABOR COMMITTEE.

ACTING CHAIRMAN—Clarence H. Poe, Raleigh.

SECRETARY—C. L. Coon, Wilson.

FIELD SECRETARY—W. H. Swift, Greens-  
 boro.

J. W. Balley, Raleigh; R. F. Campbell, D. D., Asheville; Bishop Joseph Blount Cheshire, Raleigh; W. E. Stone, Raleigh; T. J. Jarvis, Greenville; A. J. McKelway, Charlotte; A. M. Scales, Greensboro; Henry A. Page, Aberdeen; Julian S. Carr, Jr., Durham; W. L. Poteat, Wake Forest; Hubert A. Royster, Raleigh; R. T. Vann, D. D., Raleigh; J. I. Foust, Greens-  
 boro; Heriot Clarkson, Charlotte; Bishop Robert Strange, Wilmington; S. B. Underwood, Kinston; David Stern, Greensboro; B. B. Daugherty, Boone.

## Legal Holidays in North Carolina.

January 1—New Year's Day.  
 January 19—Anniversary of birth of Gen. Robert E. Lee.

February 22—Anniversary of birth of George Washington.

April 12—Halifax Independence Resolutions.  
 May 10—Confederate Memorial Day.

May 20—Mecklenburg Declarations of Inde-  
 pendence.

May 30—(National) Federal "Decoration Day."

July 4—Independence Day.

September (first Monday)—Labor Day.  
 November (fourth Thursday)—Thanksgiving Day.

November (Tuesday after first Monday)—  
 Election Day.

December 25—Christmas Day.

# ALCOHOLISM CURED

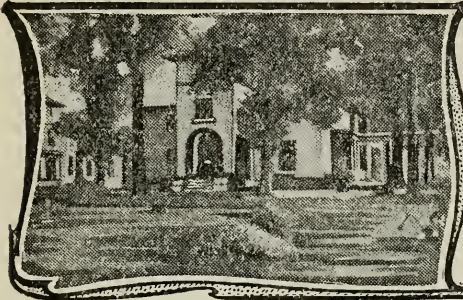

**No Experiment.**

Alcoholism, Morphine and other drug addictions cured in from four to six weeks. 28 years successful experience.

Write for our booklet.  
"What do You Drink"

**The Keeley Institute.**  
GREENSBORO, N. C.

## NORTH CAROLINA NATIONAL GUARD

**COMMANDER-IN-CHIEF**—Governor Locke Craig.

**BRIGADIER-GEN.**—Lawrence W. Young, Adjutant-General and Chief of Staff, Raleigh.

**General Staff—Adjutant General's Department.**  
Lawrence W. Young, the Adjutant General and Brigadier General, Raleigh.

Gordon Smith, Assistant Adjutant General and Lieutenant Colonel, Raleigh.

Alfred Williams, Assistant Adjutant General and Colonel, Raleigh.

A. A. Hicks, Assistant Adjutant General and Major, Oxford.

E. A. Daniel, Jr., Assistant Adjutant General and Major, Washington.

W. A. Foll, Assistant Adjutant General and Major.

S. Glenn Brown, Assistant Adjutant General and Major, Greensboro.

**Quartermaster General's Department.**

**QUARTERMASTER GENERAL**—L. B. Bristol, Statesville.

Wyndham E. Gary, Assistant Quartermaster General and Lieutenant Colonel, Henderson.

Mark W. Williams, Assistant Quartermaster General and Major, Charlotte.

J. W. Dalton, Assistant Quartermaster General and Major, Winston-Salem.

J. L. Currim, Assistant Quartermaster General and Captain, Henderson.

H. S. Leard, Assistant Quartermaster General and Major, Raleigh.

J. S. Poythress, Assistant Quartermaster General and Major, Henderson.

**Inspector General's Department.**

Thos. Stringfield, Inspector General and Col-

onel, Waynesville.

Henry D. Harper, Assistant Inspector General and Lieutenant Colonel, Kinston.

H. B. Parker, Assistant Inspector General and Major, Goldsboro.

J. D. Gwynn, Assistant Inspector General and Major, Reidsville.

J. P. Meadows, Assistant Inspector General and Major, Roxboro.

Wm. Badham, Assistant Inspector General and Major, Edenton.

J. C. Michie, Assistant Inspector General and Major, Durham.

**Commissary Department.**

Wyatt L. McGhee, Commissary General and Colonel, Franklinton.

R. H. Rheinhardt, Assistant Commissary General and Major, Lincolnton.

I. W. Little, Assistant Commissary General and Major, Wilmington.

C. A. Hunt, Assistant Commissary General and Major, Lexington.

Roger Gant, Assistant Commissary General and Major, Alamance County.

**Engineer's Department.**

Jacob L. Ludlow, Chief of Engineers and Colonel, Winston-Salem.

R. S. Neal, Assistant Chief of Engineers and Lieutenant Colonel, Washington.

QuintE. Smith, Assistant Chief of Engineers and Major, Concord.

J. C. Mintz, Assistant Chief of Engineers and Major, Shallotte.

Robt. M. Coburn, Assistant Chief of Engineers and Major, Raleigh.

Thos. B. Whitted, Assistant Chief of Engi-



neers and Major, Charlotte.

W. W. Peirce, Assistant Chief Engineer and Major, Goldsboro.

N. R. Morgan, Assistant Chief of Engineers and Lieutenant, Goldsboro.

**Paymaster's Department.**

Sol. W. Cooper, Paymaster General and Colonel, Fayetteville.

Raleigh T. Daniel, Assistant Paymaster General and Major, Weldon.

R. G. Allebrook, Assistant Paymaster General and Major, Tarboro.

E. G. Sherrill, Assistant Paymaster General and Major, Greensboro.

M. L. Cannon, Assistant Paymaster General and Major, Concord.

D. V. Cenn, Assistant Paymaster General, Captain, Raleigh.

**Ordnance Department.**

Thos. R. Robertson, Chief of Ordnance and Colonel, Raleigh.

J. Wash Bizzell, Ordnance Officer and Lieutenant Colonel, Goldsboro.

J. E. Thomas, Ordnance Officer and Major, Burgaw.

A. K. Powers, Ordnance Officer and Major, Burgaw.

Z. P. Smith, Ordnance Officer and Captain, Raleigh.

York Coleman, Ordnance Officer and Captain, Rutherfordton.

J. Leigh Skinner, Ordnance Officer and Major, Raleigh.

L. B. Bristol, Ordnance Officer and Major, Statesville.

Thos. R. Orrell, Ordnance Officer and Major, Wilmington.

**Judge Advocate General's Department.**

A. C. Davis, Judge Advocate General and Colonel, Goldsboro.

V. C. Bullard, Assistant Judge Advocate General and Lieutenant-Colonel, Fayetteville.

T. A. Lyon, Assistant Judge Advocate General and Major, Elizabethtown.

J. D. Proctor, Assistant Judge Advocate General and Major, Lumberton.

A. P. Godwin, Assistant Judge Advocate General and Major, Gatesville.

Elijah Mohitt, Assistant Judge Advocate General and Major, Asheboro.

**Medical Department.**

S. Westray Battle, Colonel Surgeon General, Asheville.

Phillip J. Macon, Assistant Surgeon General and Lieutenant Colonel, Warrenton.

E. B. Glenn, Surgeon and Major, Asheville.

A. R. Winston, Surgeon and Major, Franklinton.

H. I. Clark, Major, Scotland Neck.

H. A. Newell, First Lieutenant, Louisburg.

J. V. McGougan, Surgeon and Major, Fayetteville.

W. C. Horton, Captain, Raleigh.

H. B. Haywood, Jr., First Lieutenant, Raleigh.

R. S. Stevens, First Lieutenant, Raleigh.

Edwin F. Fenner, First Lieutenant, Raleigh.

Edwin F. Fenner, First Lieutenant, Henderson.

W. Meyers Hunter, First Lieutenant, Charlotte.

A. F. Reeves, First Lieutenant, Asheville.

R. A. Campbell, First Lieutenant, Statesville.

E. C. Boyette, Assistant Surgeon and Captain, Charlotte.

M. B. Abernathy, Assistant Surgeon and Captain, Reidsville.

J. Lewis Hanes, Assistant Surgeon General and First Lieutenant, Winston-Salem.

Claud L. Bridgen, Assistant Surgeon and Major, Kinston.

F. J. Cleninger, Assistant Surgeon General and Major, Asheville.

A. K. Taylor, Assistant Surgeon General and First Lieutenant, Washington.

**First Brigade—Field and Staff.**

B. S. Royster, Brigade Commander and Brigadier General, Oxford.

S. Glenn Brown, Assistant Adjutant General and Major, Greensboro.

J. W. Dalton, Chief Quartermaster and Major, Winston-Salem.

Roger Gant, Chief Commissary and Major Durham.

John C. Michie, Inspector and Major, Durham.

J. B. Thomas, Ordnance Officer and Major, Louisburg.

R. T. Daniel, Chief Paymaster and Major, Weldon.

J. D. Proctor, Judge Advocate and Major, Lumberton.

J. Leigh Skinner, Inspector Small Arms Practice and Major, Raleigh.

H. I. Clark, Surgeon Major, Scotland Neck.

H. T. Osborne, Aide-de-Camp, First Lieutenant, Weldon.

A. C. House, Aide-de-Camp, First Lieutenant, Weldon.

**First Regiment.**

Colonel—J. T. Gardner, Shelby.

Lieutenant-Colonel—J. C. Bessent, Winston-Salem.

Majors—Robert L. Flanigan, Statesville; D. D. Parks, Mount Airy; L. W. Young, Asheville.

Captain and Adjutant—W. R. Robertson, Charlotte.

Captain and Chaplain—W. R. Minter, Lincolnton.

Captain and Quartermaster—J. D. Linberger, Shelby.

Captain and Commissary—J. F. Roberts, Shelby.

Captain—R. R. Morrison, I. S. A. P., Mooresville.

First Lieutenants and Battalion Adjutants—Joe Hill, Concord; Lieutenants, H. A. Mills, High Point; A. W. Freeman, Waynesville.

Second Lieutenants, Battalion Quartermasters and Commissaries—H. A. Mills, High Point; R. H. Morrison, Stanly; P. W. Eshelman, High Point.

Company A—Captain G. W. Payne, High Point.

Company B—Captain A. L. Bulwinkle, Dallas.

Company C—Captain J. G. Wooten, Winston-Salem.

Company D—Captain John A. Parker, Charlotte.

Company E—Captain J. E. Deitz, Statesville.

Company F—Captain J. H. Koon, Asheville.

Company G—Captain O. M. Gardner, Shelby.

Company H—Captain J. H. Howell, Waynesville.

Company I—Captain W. A. Jackson, Mount Airy.

Company K—Captain C. I. Bard, Asheville.

Company L—Captain Louis A. Brown, Concord.

Company M—Captain E. P. Carpenter, High Point.

**Second Regiment.**

Colonel—Wiley C. Rodman, Washington.

Lieutenant Colonel—J. VanB. Meits, Wilmington.

Majors—C. B. Elliott, Edenton; C. M. Faircloth, Clinton; T. S. Pace, Wilson.

Captain and Adjutant—R. Graham White, Edenton.

Captain and Quartermaster—J. N. Pearce, Wilson.

Captain and Chaplain—Rev. N. Harding, Washington.

Captain and Commissary—F. L. Black, Char-



# The Presbyterian College for Women

## CHARLOTTE, N. C.

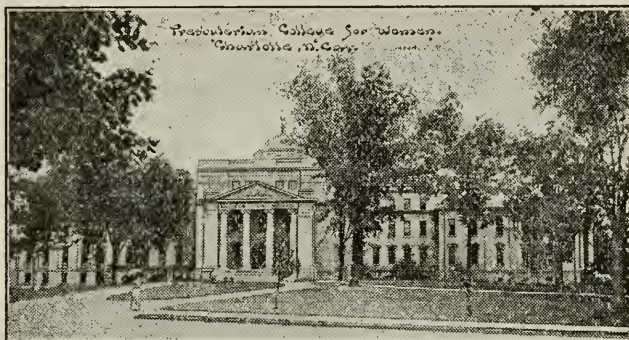

LIBERAL ARTS  
SCIENCE

FINE ARTS  
RELIGION

Every Modern Appointment

For full information and Catalog, address,

JOHN L. CALDWELL, A.M., D.D.

### lotte.

First Lieutenants and Battalion Adjutants—  
—Herring, Clinton; W. L. Barlow, Tarboro;  
D. J. Murray, Wilson.

Second Lieutenants—Battalion Quartermasters and Commissaries—J. T. Lumley, Goldsboro; S. P. Clark, Wilson; W. H. Herring, Clinton.

Company A—Captain Paul Jones, Tarboro.

Company B—Captain A. L. C. Hill, Kinston.

Company C—Captain J. S. Lewis, Rocky Mount.

Company D—Captain E. A. Simkins, Goldsboro.

Company E—Captain A. O. Clement, Goldsboro.

Company F—Captain Paul Watson, Fayetteville.

Company G—R. B. Cowen, Washington.

Company H—Captain G. K. Hobbs, Clinton.

Company I—Captain W. S. Privott, Edenton.

Company K—Captain C. F. Batts, Wilson.

Company L—Captain J. B. Malloy, Lumber Bridge.

Company M—Captain J. L. Hines, Dunn.

### Third Regiment.

Colonel—J. N. Craig, Reidsville.

Lieutenant Colonel—S. W. Minor, Durham.

Majors—J. J. Bernard, Raleigh; C. L. McGhee, Franklinton; R. M. Albright, Raleigh.

Captain and Adjutant—Dan E. Scott, Gra-

### ham.

Captain and Quartermaster—Baxter Durham, Raleigh.

Captain and Commissary—R. W. Morphis, Reidsville.

Captain and Chaplain—Rev. Alpheus McCullen, Washington.

First Lieutenants and Battalion Adjutants—S. E. Winston, Youngsville; W. R. Miller, Raleigh; Henry J. Hervey, Raleigh.

Second Lieutenants, Battalion Quartermasters and Commissaries—Robt. T. Burton, Franklinton; S. L. Rotter, Raleigh; W. C. Harris, Raleigh.

Company A—Captain W. H. Phillips, Lexington.

Company B—Captain W. F. Moody, Raleigh.

Company C—Captain R. J. Jones, Henderson.

Company D—J. A. Turner, Louisburg.

Company E—Captain T. G. Stem, Oxford.

Company F—Captain I. H. Kearney, Franklinton.

Company G—Captain R. G. Gladstone, Reidsville.

Company H—Captain F. P. Wiggins, Warren-

ton.

Company I—Captain J. C. Freeman, Burlington.

Company K—Captain J. H. Kivett, Asheboro.

Company L—Captain W. O. Burgin, Thomas-

ville.

# MEREDITH COLLEGE

## RALEIGH, N. C.

One of the few Southern Colleges for Women giving a four years' college course according to modern standards.

Courses in Mathematics, Languages, English, History, Science, Philosophy, Bible, and Education. School of Music, with Departments of Piano, Pipe Organ, Violin and Voice Culture. Department of Art, including Oil Painting, Charcoal Drawing, Water Colors, Crayon, Applied Design, China Painting, and Art History. Physical Culture under trained Director.

Literary Course, with Board, Room, Physician, Nurse, Ordinary Medicines, and Fees for Library, Gymnasium, and the Lecture-Course, \$220.50 a year. Club Rates about \$55 less. Address

### R. T. VANN, Raleigh, N. C.

Company M—Captain S. C. Chambers, Durham.

#### COAST ARTILLERY CORPS.

##### Field and Staff.

Max L. Barker, Major and Commander, Salisbury.

L. M. Dodamead, Captain and Adjutant, High Point.

W. D. Marrow, Captain and Artillery Engineer, Greensboro.

Walter R. Cox, Captain and Quartermaster, Salisbury.

Chas. L. Shaver, First Lieutenant and Ordnance Officer, Salisbury.

##### First Company—New Bern.

Ralph H. Smith, First Lieutenant.

W. R. Pate, Second Lieutenant.

##### Second Company—Wilmington.

Edwin A. Metts, Captain.

P. L. Cantwell, First Lieutenant.

J. B. Lynch, Second Lieutenant.

##### Third Company—Greensboro.

E. D. Kuykendall, Captain.

R. W. Brewer, First Lieutenant.

C. D. Smith, Second Lieutenant.

##### Fourth Company—Salisbury.

Chas. E. Smith, Captain.

Alfred O. Lombard, First Lieutenant.

Marion F. Hatcher, Second Lieutenant.

##### Fifth Company—Charlotte.

W. M. Robey, Captain.

Chas. B. Ross, First Lieutenant.

##### Sixth Company—Hendersonville.

Captain, R. V. Ladd.

First Lieutenant, T. V. Lyda.

Second Lieutenant, T. H. Maxwell.

#### NAVAL BRIGADE.

##### Commander's Staff.

Tom C. Daniel, Commander and Captain, New Bern.

F. H. Shipp, Chief of Staff and Lieutenant Commander, New Bern.

E. Ellis Williams, Chief Engineer and Lieutenant Commander, New Bern.

R. DuVal Jones, Surgeon and Lieutenant Commander, New Bern.

C. W. Hollowell, Paymaster, Lieutenant Commander, Elizabeth City.

A. T. Willis, Signal Officer and Lieutenant, New Bern.

W. J. Jackson, Aide and Lieutenant J. G., Plymouth.

C. F. Smith, Chaplain and Lieutenant, Elizabeth City.

#### First Battalion—Commander and Staff.

C. D. Bradham, Commanding Commander, New Bern.

W. G. Dixon, Navigator, and Lieutenant, Oriental.

R. Barcliff, Engineer Officer and Lieutenant, Oriental.

J. F. Patterson, Surgeon and Lieutenant, New Bern.

J. S. Claypoole, Paymaster and Lieutenant, New Bern.

W. E. Smith, Assistant Engineer and Lieutenant J. G., New Bern.

J. E. Bunting, Gunnery Officer, Adjutant and Lieutenant J. G., Wilmington.

#### Second Division.

C. J. McSorley, Lieutenant, New Bern.

R. H. Dowdy, Lieutenant J. G., New Bern.

#### Second Battalion—Commander and Staff.

J. L. Phelps, Commanding Commander, Creswell.

J. T. Smithwick, Executive Officer and Lieutenant Commander, Windsor.

Brad Sanders, Engineer Officer and Lieutenant, Elizabeth City.

A. W. Disosway, Surgeon and Lieutenant, Plymouth.

Clarence Latham, Paymaster and Lieutenant, Plymouth.

W. R. Hampton, Gunnery Officer and Adjutant, Lieutenant J. G., Plymouth.

C. E. Hobbs, Second Lieutenant.

#### Third Division.

F. M. Dunstan, Lieutenant J. G., Windsor.

J. W. Johnson, Ensign, Windsor.

#### Fourth Division.

W. R. Hampton, Lieutenant, Plymouth.

J. S. Norman, Lieutenant J. G., Plymouth.

#### Fifth Division.

A. L. Sanders, Lieutenant, Elizabeth City.

#### Seventh Division.

W. B. Hudson, Lieutenant, Hertford.

R. T. Brinn, Ensign, Hertford.

#### CAVALRY.

##### Troop A—Lincolnton.

Captain, W. A. Fair.

First Lieutenant, J. C. Shuford.

Second Lieutenant—R. S. Rheinhardt.

##### Troop B—Asheville.

Captain, R. R. Reynolds.

First Lieutenant, V. B. Bostle.

Second Lieutenant, R. M. Fitzpatrick.

# DAISY BREAD IS SUPREME

Because it Satisfies the Housekeeper.

Out of town orders given immediate attention.

Bread delivered day after order is received.

WE GUARANTEE PURE BREAD AND QUICK DELIVERY.  
CORRESPONDENCE SOLICITED.

Write for our terms to Dealers. Hotels and Cafes a Specialty.

**AMERICAN BREAD AND BAKING COMPANY,**  
6 East Leigh Street. Richmond, Va.  
**EVERETT PERKINSON, Mgr.**

## POLITICAL ORGANIZATIONS

### DEMOCRATIC STATE EXECUTIVE COMMITTEE.

Charles A. Webb, Chairman, Asheville.  
Walter E. Brock, Secretary, Wadesboro  
NATIONAL COMMITTEEMAN — Josephus Daniels, Raleigh.

ADVISORY COMMITTEE—T. J. Jarvis, Greenville; S. A. Woodard, Wilson; W. T. Dortch, Goldsboro; J. Crawford Biggs, Raleigh; J. S. Carr, Durham; J. O. Carr, Wilmington; H. B. Varner, Lexington; J. H. Burke, Taylorsville; Clyde R. Hooy, Shelby; J. W. Pless, Marion.

#### Executive Committee.

FIRST DISTRICT—C. S. Vann, Edenton; W. G. Lamb, Williamston; E. F. Aydtett, Elizabeth City; L. L. Smith, Gatesville; E. A. Daniel, Washington; L. W. Tucker, Greenville.

SECOND—W. O. Howard, Tarboro; E. L. Travis, Halifax; W. D. Laroque, Kinston; P. J. Macon, Warrenton; W. A. Finch, Wilson; F. D. Winston, Windsor.

THIRD—Nathan O'Berry, Goldsboro; T. D. Warren, New Bern; G. D. Canfield, Morehead City; George L. Peterson, Clinton; W. D. Hargett, Trenton; A. B. Croom, Jr., Burgaw.

FOURTH—R. H. Hayes, Pittsboro; John C. Drewry, Raleigh; Edward S. Abell, Smithfield; D. Y. Cooper, Henderson; J. R. Collie, Louisville; J. P. Bunn, Rocky Mount.

FIFTH—W. A. Devin, Oxford; S. C. Brawley, Durham; S. M. Gattis, Hillsboro; F. L. Williamson, Burlington; J. J. Farris, High Point; C. H. Haynes, Mount Airy.

SIXTH—E. F. McCulloch, Elizabethtown; W. S. Cook, Fayetteville; H. L. Lyon, Whiteville; George H. Bellamy, El Paso; J. J. Furlong, Wilmington.

SEVENTH—R. N. Hackett, Wilkesboro; J. Reese Blair, Troy; W. E. Brock, Wadesboro; R. A. Morrow, Monroe; D. A. McDonald, Carthage; S. W. Parham, Thomasville.

EIGHTH—E. S. Coffey Boone, J. P. Cook, Concord; J. R. Price, Albemarle; A. D. Watts, Statesville; Walter Murphy, Salisbury; A. S. Carson, Sparta.

NINTH—Robert T. Claywell, Morganton; R.

R. Ray, McAdenville; T. L. Kirkpatrick, Charlotte; Edgar Love, Lincolnton; Max O. Gardner, Shelby; J. T. Yount, Newton.

TENTH—C. A. Webb, Asheville; J. R. Dillard, Murphy; J. W. Ferguson, Waynesville; W. E. Breese, Jr., Brevard; J. C. Mills, Ruthersfordton; J. C. L. Bird, Marion.

#### Chairmen of Democratic County Committees.

Alamance—J. H. Vernon, Burlington.

Alexander—J. H. Burke, Taylorsville.

Alleghany—A. S. Carson, Sparta.

Anson—D. A. McGregor, Wadesboro.

Ashe—W. H. Worth, Jefferson.

Avery—J. W. Ragland, Elk Park.

Beaufort—W. C. Rodman, Washington.

Bertie—E. S. Askew, Windsor.

Bladen—E. F. McCulloch, White Oak.

Brunswick—Geo. H. Bellamy, El Paso.

Buncombe—J. Ed. Swain, Asheville.

Burke—R. T. Claywell, Morganton.

Cabarrus—J. P. Cook, Concord.

Caldwell—Mark Squires, Lenoir.

Camden—J. E. Cooke, Camden.

Carteret—W. S. Chadwick, Beaufort.

Caswell—R. L. Mitchell, Yanceyville.

Catawba—J. D. Elliott, Hickory.

Chatham—R. H. Hayes, Pittsboro.

Cherokee—Ben. Posey, Murphy.

Chowan—J. H. McMullan, Jr., Edenton.

Clay—G. W. Kingsley, Hayesville, R. 3.

Cleveland—J. T. Gardner, Shelby.

Craven—Stephen Lane, New Bern.

Columbus—J. A. Brown, Chadbourne.

Cumberland—R. H. Dye, Fayetteville.

Currituck—E. B. Johnson, Currituck.

Dare—R. B. Etheridge, Manteo.

Davidson—S. W. Finch, Lexington.

Davie—G. E. Horn, Mocksville.

Duplin—H. D. Williams, Kenansville.

Durham—R. P. Reade, Durham.

Edgecombe—W. O. Howard, Tarboro.

Forsyth—G. T. Stephenson, Winston-Salem.

Franklin—J. R. Collie, Louisville.

Gaston—Thos. L. Craig, Gastonia.

Gates—W. T. Cross, Gatesville.

Graham—G. B. Walker, Robbinsville.

Granville—D. G. Brummitt, Oxford.

# SOUTHERN PRESBYTERIAN COLLEGE

AND

## Conservatory of Music, Red Springs, N. C.

Best Educational Advantages.

Modern Charges.

Physical, Spiritual and Mental Welfare of Student carefully considered.

Delightful climate.

Mineral Springs.

Environment of Culture and Refinement. Modern appointments.

For Catalogue, Address,

C. G. VARDELL, D.D., President.

Greene—Jas. T. Exum, Snow Hill.  
 Guilford—A. Wayland Cooke, Greensboro.  
 Halifax—Dr. I. E. Green, Weldon.  
 Harnett—Charles Ross, Lillington.  
 Haywood—Hugh A. Love, Waynesville.  
 Henderson—McD. Ray, Hendersonville.  
 Hertford—John E. Vann, Winton.  
 Hoke—J. W. Currie, Raeford.  
 Hyde—R. D. Harris, Swan Quarter.  
 Iredell—J. A. Hartness, Statesville.  
 Jackson—F. E. Alley, Webster.  
 Johnston—Z. L. Lemay, Smithfield.  
 Jones—J. K. Warren, Trenton.  
 Lee—D. E. McIver, Sanford.  
 Lenoir—  
 Lincoln—Edgar Love, Lincolnton.  
 Macon—T. L. Jones, Franklin.  
 Madison—T. N. James, Marshall.  
 Martin—H. W. Stubbs, Williamston.  
 McDowell—J. W. Winborne, Marion.  
 Mecklenburg—W. F. Harding.  
 Mitchell—W. L. Lambert, Bakersville.  
 Montgomery—O. B. Deaton, Troy.  
 Moore—G. W. McNeill, Carthage.  
 Nash—Leon T. Vaughn, Nashville.  
 New Hanover—Marsden Bellamy, Wilmington.  
 Northampton—W. H. Joyner, Garysburg.  
 Onslow—E. M. Koonce, Jacksontown.  
 Orange—C. H. Robertson, Hillsboro.  
 Pamlico—G. S. Wesnett.  
 Pasquotank—C. E. Thompson, Elizabeth City.  
 Pender—W. M. Hand, Burgaw.  
 Perquimans—T. S. White, Hertford.  
 Person—J. W. Noell, Roxboro.  
 Pitt—Chas. C. Pierce, Greenville.  
 Polk—J. E. Shipman, Columbus.  
 Randolph—W. J. Miller, Asheboro.  
 Richmond—W. S. Thomas, Rockingham.  
 Robeson—S. B. McLean, Maxton.  
 Rockingham—R. S. Montgomery, Reidsville.  
 Rowan—W. H. Woodson, Salisbury.  
 Rutherford—James M. Carson, Rutherfordton.  
 Sampson—H. E. Faison, Clinton.  
 Scotland—E. H. Gibson, Laurinburg.  
 Stanly—R. L. Smith, Albemarle.  
 Stokes—Dr. J. H. Ellington, Sandy Ridge.  
 Surry—J. H. Fogler, Mt. Airy.  
 Swain—  
 Transylvania—W. E. Breese, Jr., Brevard.

Tyrrell—Thos. H. Woodley, Columbia.  
 Union—A. J. Brooks, Monroe.  
 Vance—A. J. Harris, Henderson.  
 Wake—Percy J. Olive, Apex.  
 Warren—J. H. Kerr, Warrenton.  
 Washington—Clarence Latham, Plymouth.  
 Watauga—T. H. Coffey, Boone.  
 Wayne—G. C. Kornegay, Goldsboro.  
 Wilkes—W. G. Hall, Wilkesboro.  
 Wilson—H. G. Connor, Jr., Wilson.  
 Yadkin—J. D. L. Sampson, Chestnut Ridge.  
 Yancey—W. E. Buck, Burnsville.

### REPUBLICAN STATE EXECUTIVE COMMITTEE.

CHAIRMAN—John M. Morehead, Spray.  
 SECRETARY-TREASURER—Gilliam Grissom, Spray.

NATIONAL COMMITTEEMAN — E. Carl Duncan, Raleigh.

FINANCE COMMITTEE—National Committeeman Duncan, State Chairman Morehead; Gilliam Grissom, Treas.; C. J. Harris, Dillsboro; Ben. C. Sharpe, Greensboro.

DISTRICTS—C. A. Reynolds, ex-officio, Winston-Salem; First District, Harry Skinner, Greenville; Second, D. W. Patrick, Snow Hill; Third, A. L. Wilson, Newport; Fourth, Claudius Dockery, Raleigh; Fifth, Gilliam Grissom, Spray; Sixth, C. Ed. Taylor, Southport; Seventh, J. S. Lewis, Ashboro; Eighth, J. D. Dorsett, Spencer; W. A. Hall, North Charlotte; Tenth, W. E. Logan, Asheville.

MEMBERS AT LARGE—A. S. Mitchell, Winton; J. R. Gaskill, Tarboro; J. R. Rice, Bayboro; William J. Andrews, Raleigh; Ben. C. Sharpe, Greensboro; I. B. Tucker, Whiteville; Clarence Call, Wilkesboro; Dr. J. J. Mott, Statesville; Ed. M. Bell, Charlotte; R. W. Harris, Dillsboro.

CAMPAIGN COMMITTEE—National Committeeman Duncan, ex-officio; State Chairman Morehead, ex-officio; A. E. Holton (Cum'n), Winston-Salem; Gilliam Grissom, Sec., Spray; William J. Andrews, Raleigh; Ben. C. Sharpe, Greensboro; D. W. Patrick, Snow Hill.



# University of North Carolina

COLLEGIATE  
GRADUATE  
ENGINEERING

LAW  
MEDICINE  
PHARMACY

85 in Faculty. 820 Students. Library 63,000  
Vols. Equipment and Endowment  
Valued at \$1,200,000.

For Catalogue and Information, Address

THE REGISTRAR, Chapel Hill, N. C.

F. P. VENABLE, President.

## Chairman Republican County Executive Committees of North Carolina.

Alamance—E. S. W. Dameron, Burlington.  
Alexander—T. O. Teague, Taylorsville.  
Alleghany—John M. Wagoner, Sparta.  
Anson—J. L. Matheson, Wadesboro.  
Ashe—D. Osborne, Beldon.  
Avery—  
Beaufort—G. A. Conner, Belhaven.  
Bertie—R. H. Norfleet, Kelford.  
Bladen—S. Meares, Clarkton.  
Brunswick—D. R. Johnson, Winnabow.  
Buncombe—T. F. Roland, Asheville.  
Burke—John M. Mull, Morganton.  
Cabarrus—H. S. Williams, Concord.  
Caldwell—M. N. Harshaw, Lenoir.  
Camden—  
Carteret—Wm. A. Mace, Beaufort.  
Caswell—W. F. Davis, Altamahaw.  
Catawba—J. Y. Killian, Newton.  
Chatham—R. H. Dixon, Siler City.  
Cherokee—A. G. Dewese, Murphy.  
Chowan—W. S. Elliott, Tyner, R. 1.  
Clay—W. T. Bumgarner, Hayesville.  
Cleveland—W. L. Dameron, Shelby.  
Columbus—Irvine B. Tucker, Whiteville.  
Craven—Clyde Eby, New Bern.  
Cumberland—C. C. McLean, Godwin.  
Currick—W. S. Harrison, Harbinger.  
Dare—L. Cudworth, Wanchase.  
Davidson—J. H. McCrary, Lexington.  
Davie—C. G. Bailey, Advance.  
Duplin—John A. Gavin, Sr., Kenansville.  
Durham—J. E. Carpenter, Durham.  
Edgecombe—W. L. Stallings, Tarboro, R. F  
D. No. 2.  
Forsyth—J. T. Benbow, Winston-Salem.  
Franklin—T. H. Whitakers, Kittrell.  
Gaston—W. E. Gardner, Cherryville.  
Gates—W. M. Sparkman, Eure.  
Graham—George F. Brock, Brock.  
Granville—Dr. G. T. Sykes, Grissom.  
Greene—D. W. Patrick, Snow Hill.  
Gulford—H. B. Worth, Greensboro.

Halifax—McM. Ferguson, Littleton.  
Harnett—A. F. Surles, Dunn.  
Haywood—W. T. Denton, Waynesville.  
Henderson—R. H. Staton, Hendersonville.  
Hertford—James S. Mitchell, Winton.  
Hoke—(None yet).  
Hyde—H. L. McGowan, Swan Quarter.  
Iredell—L. C. Wagner, Statesville.  
Jackson—Z. V. Watson, Speedwell.  
Johnston—J. C. Stancl, Smithfield.  
Jones—J. K. Brock, Trenton.  
Lee—R. C. McNeill, Jonesboro.  
Lenoir—J. M. Mewborne, Kinston.  
Lincoln—J. M. Hoyle, Lincolnton.  
Macon—H. G. Robertson, Franklin.  
Madison—Amos Stackhouse, Marshall.  
Martin—Wheeler Martin, Williamston.  
McDowell—J. L. Morgan, Marion.  
Mecklenburg—J. F. Newell, Charlotte.  
Mitchell—Charles E. Greene, Bakersboro.  
Montgomery—N. V. Long, Biscoe.  
Moore—W. G. Jennings, Carthage.  
Nash—J. C. Matthews, Spring Hope.  
New Hanover—J. W. Brooks, Wilmington.  
Northampton—W. F. Outland, Woodland.  
Onslow—A. Z. Jarman, Richland.  
Orange—J. L. Cheek, Edand, R. F. D. No. 2.  
Pamlico—J. L. Riggs, Bayboro.  
Pasquotank—W. L. Kenton, Elizabeth City.  
Pender—E. McMoore, Burgaw.  
Perquimans—W. R. White, Hertford.  
Person—William D. Merritt, Roxboro.  
Pitt—R. C. Flanagan, Greenville.  
Polk—W. C. Robertson, Saluda.  
Randolph—L. D. Mendenhall, Randleman.  
Richmond—J. P. Cameron, Rockingham.  
Robeson—S. A. Edmunds, Lumberton.  
Rockingham—J. R. Joyce, Reidsville.  
Rowan—W. A. Fogleman, Salisbury.  
Rutherford .....  
Sampson—W. F. Sessions, Clinton.  
Scotland—W. H. Fox, Laurinburg.  
Stanley—Dr. J. I. Campbell, Norwood.  
Stokes—N. O. Petree, Danbury.

Surry—T. W. Davis, Dobson.  
Swain—W. L. Francis, Bryson City.  
Transylvania—M. L. Hamilton, care C. E. Orr, Brevard.  
Tyrrell—R. A. Kohloss, Columbia.  
Union—W. B. Love, Monroe.  
Vance—C. E. Fuller, Henderson.  
Wake—Lester F. Butler, Raleigh.  
Warren—J. P. Leach, Littleton.  
Washington—C. W. Snell, Mackey Ferry.  
Watauga—John W. Hodges, Rutherford.  
Wayne—E. W. Hill, Goldsboro.  
Wilkes—O. F. Blevins, Wilkesboro.  
Wilson—George W. Stanton, Wilson.  
Yadkin—J. A. Logan, Yadkinville.  
Yancey—J. L. Hyatt, Micaville.

#### PROGRESSIVE STATE EXECUTIVE COMMITTEE.

CHAIRMAN—Zeb. V. Walser, Lexington.  
SECRETARY—R. H. Bliesecker, Lexington.  
NATIONAL COMMITTEEMAN—Jas. N. Williamson, Jr., Burlington.  
STATE AT LARGE—James N. Williamson, Jr., Burlington; John B. Respass, Washington; W. S. Pearson, Charlotte; William A. Guthrie, Durham; Clyde Eby, New Bern; S. S. McNinch, Charlotte; H. B. Worth, Greensboro; Dr. J. W. Peacock, Thomasville; John E. Fowler, Clinton; R. A. Burch, Roxboro; G. A. Conner, Belhaven; Iredell Mears, Washington; H. B. Watson, Lenoir.

DISTRICTS—First District, W. J. Holstead, South Mills; J. M. Burgess, Old Trap. Second, J. M. Mewborne, Kinston; McM. Ferguson, Littleton. Third, Thomas E. Owen, Clinton; E. W. Hill, Goldsboro. Fourth, W. S. Bailey, Spring Hope; John R. Bright, Sanford, R. 4. Fifth, N. W. Brown, Hillsboro; W. W. Brown, Burlington. Sixth, Daniel Carter, Vander; Sidney Meares, Clarkton. Seventh, J. M. Allen, Asheboro; W. G. Jennings, Carthage. Eighth, Robert V. Tharp, Statesville; H. S. Williams, Concord. Ninth, J. F. Newell, Charlotte; James L. Hyatt, Burnsville. Tenth, John P. Sumner, Arden; V. S. Lusk, Asheville.

CAMPAIGN ADVISORY COMMITTEE—W. A. Guthrie, Durham; S. S. McNinch, Charlotte; D. L. Gore, Wilmington; J. J. Jenkins, Siler City; H. S. Williams, Concord; George E. Butler, Clinton; Clyde Eby, New Bern.

Chairmen of Progressive County Executive Committees of North Carolina.

Alamance—W. W. Brown, Burlington.  
Alexander—O. F. Poole, Taylorsville.  
Alleghany—J. T. Miles, Cherry Lane.  
Anson—C. A. Bland, Wadesboro.  
Ashe—B. C. Seagraves, Jefferson.  
Avery—W. H. Gragg, Linville.  
Beaufort—J. B. Respass, Washington.  
Bertie—R. H. Norfleet, Kelford.  
Bladen—R. S. White, Elizabethton.  
Brunswick—D. R. Johnson, Winnabow.  
Buncombe—J. M. Patterson, Asheville.  
Burke—J. L. Anderson, Morganton.  
Cabarrus—H. S. Williams, Concord.  
Caldwell—M. N. Harshaw, Lenoir.  
Camden—J. M. Burgess, Old Trap.  
Carteret—Dr. George Davis, Beaufort.  
Caswell—J. M. Morton, Leasburg.  
Catawba—P. A. Setzer, Hickory.  
Chatham—R. H. Dixon, Pittsboro.  
Cherokee—W. Christopher, Murphy.  
Chowan—M. S. Elliott, Tyner, R. F. D. No. 1.  
Clay—W. T. Bomgarner, Hayesville.  
Cleveland—W. L. Dameron, Shelby.  
Columbus—I. B. Tucker, Whiteville.  
Craven—Clyde Eby, New Bern.  
Cumberland—Daniel Carter, Vander.  
Currituck—T. E. Enans, Harbinger.  
Dare—N. G. Johnson, Wachese.

Davidson—J. T. Hedrick, Lexington.  
Dayle—A. T. Grant, Jr., Mocksville.  
Duplin—J. A. Gavin, Sr., Kenansville.  
Durham—N. Underwood, Durham.  
Edgecombe—W. L. Stallings, Tarboro.  
Forsyth—R. A. Mills, Winston-Salem.  
Franklin—T. H. Whitaker, Franklinton.  
Gaston—J. N. Hanna, Gastonia.  
Gates—W. M. Sparkman, Eure.  
Graham—Dr. G. F. Brock, Grock.  
Granville—Dr. G. T. Sikes, Grissom.  
Greene—W. O. Dixon, Hookerton.  
Guilford—W. C. Shaw, Greensboro.  
Halifax—McM. Ferguson, Littleton.  
Harnett—A. F. Surles, Dunn.  
Haywood—Dr. G. D. Greene, Waynesville.  
Henderson—R. H. Staton, Hendersonville.  
Hertford—J. S. Mitchell, Winton.  
Hoke—G. W. Cox, Raeford.  
Hyde—Dr. C. A. Stokesbury, Swan Quarter.  
Iredell—J. W. C. Long, Statesville.  
Jackson—Z. V. Watson, Speedwell.  
Johnston—J. D. Parker, Smithfield.  
Jones—W. W. Pollock, Trenton.  
Lee—Dr. I. H. Lutterloh, Sanford.  
Lenoir—J. M. Mewborne, Kinston.  
Lincoln—J. W. Mullen, Lincolnton.  
Macon—S. L. Frank, Franklin.  
Madison—G. L. McKinney, Marshall.  
Martin—R. S. Price, Williamston.  
McDowell—C. C. Lisenbee, Marion.  
Mecklenburg—J. F. Newell, Charlotte.  
Mitchell—C. E. Greene, Bakersville.  
Montgomery—N. V. Long, Biscoe.  
Moore—J. T. Copeland, Carthage.  
Nash—W. S. Bailey, Spring Hope.  
New Hanover—J. W. Brooks, Wilmington.  
Northampton—W. F. Outland, Woodland.  
Onslow—A. Z. Jarman, Richland.  
Orange—N. W. Brown, Hillsboro.  
Pamlico—J. L. Riggs, Bayboro.  
Pasquotank—J. S. Morris, Elizabeth City.

R. F. D., No. 1.

Pender—J. H. Newkirk, Watha.  
Perquimans—G. R. Bateman, Burgess.  
Person—R. A. Burch, Roxboro.  
Pitt—A. J. Moye, Farmville, R. F. D., No. 1.  
Polk—W. C. Robertson, Saluda.  
Randolph—S. W. Laughlin, Asheboro.  
Richmond—W. M. Kelly, Rockingham.  
Robeson—W. K. Cutbreth, Lumberton, R. F. D., No. 6.

Rockingham—F. N. Cox, Spray.  
Rowan—W. H. Hobson, Salisbury.  
Rutherford—W. C. McBride, Rutherfordton.  
Sampson—W. F. Sessions, Clinton.  
Scotland—C. C. Snead, Laurel Hill.  
Stanley—R. C. Hill, Albemarle.  
Stokes—R. J. Petree, Germanton.  
Surry—T. M. George, Elkin.  
Swain—Thomas Ferguson, Bryson City.  
Transylvania—O. W. Clayton, Brevard.  
Tyrrell—Enoch Bateman, Columbia.  
Union—L. L. Fincher, Mineral Springs.  
Vance—Enoch Powell, Henderson.  
Wake—E. T. Banks, Raleigh.  
Warren—W. S. Gardner, Macon.  
Washington—C. E. Ansley, Crosswell.  
Watauga—W. D. Farthing, Boone.  
Wayne—E. W. Hill, Goldsboro.  
Wilkes—C. H. Cowles, Wilkesboro.  
Wilson—A. B. Boykin, Wilson.  
Yadkin—G. T. White, Buck Shoals.  
Yancey—W. T. Angline, Burnsville.

#### Divorces Granted.

From 1887 to 1906 inclusive in the United States, 945,625. Number in North Carolina, 7,047. In 1900 there were 55,502 divorces or 73 per 100,000 population. In Great Britain there were 743, or about 3 per 100,000.

# Normal and Collegiate Institute

## ASHEVILLE, N. C.

Under care of Northern Presbyterian Church. Offers to young women four thorough courses of study under sixteen teachers and officers who are experts. Site unrivaled for healthfulness and beauty.

**Board and Tuition \$100 a Year.**

For Catalogue address

**EDWARD P. CHILDS, Field Superintendent.**

**MISS MARY F. HICKOK, Principal.**

## DEMOCRATIC STATE PLATFORM---1912

We, the representatives of the Democratic party, in convention assembled, reaffirm our devotion to the time-honored principles of constitutional government as established by the fathers of the republic, and to the still greater principles of human equality as proclaimed by Jefferson, with equal rights to all and special privileges to none, and hereby declare:

We favor an income tax.

We favor the election of senators by a direct vote of the people.

We oppose subsidies in any form.

We favor publication of campaign funds, both before and after primaries, conventions and elections.

### Corruption in Elections.

We condemn the corrupt use of money, or other corrupt means, to influence voters in primaries, conventions and elections, and we favor the enactment of such criminal laws as will effectually prevent such practices.

### Public Roads and Natural Resources.

We favor the improvement of our public roads and highways, wise and reasonable drainage laws, and the conservation of all our natural resources.

### Pensions and Public Institutions.

We favor and indorse the policy of the Democratic party in the pension of the Confederate veterans of the State, and pledge ourselves to a continuation of such policy.

We pledge ourselves to the continued development of the internal affairs of the State; to the maintenance of the institutions for the insane, deaf, dumb and blind, and all other charitable institutions of the State, and to the extension and enlargement of these institutions to meet the demands upon the State and the needs of the unfortunate who require the care and maintenance of the government.

We indorse the policy of the Democratic party of the State in its support of the educational institutions of the State, and we pledge ourselves to as liberal appropriations for the support, upbuilding and development of such institutions as the finances of the State will permit.

### Education.

We believe education to be one of the fundamental needs and chief functions of all government. We believe in the inherent right of every child to an equal chance to develop, through education, every power within him for citizenship and service, and it is the duty of the State to place adequate opportunity for such development within the reach of every child.

We congratulate the people upon the fulfillment of the pledge of the party for a four-months' public school in every district of the State; upon the building of more adequate school houses in the school districts of the State, and upon the educational progress made under the administration of the Democratic party. We favor the continued support and increased efficiency of the public school system in the State, and the enlargement of the opportunities of the children of the State to obtain an education, and we favor an increased length of public school term as fast as practicable. We favor proper provisions for such instruction in the public schools as will foster an interest in country life, and furnish better preparation for more profitable farming and more comfortable living in the country.

### Control of Public-Service Corporations.

The supervision and control of public-service corporations is a well-recognized right of the State and national governments, and we pledge ourselves to the enforcement of this right in the interest of the people of the State, consistent with fair and just treatment of the public-service corporations; and no public-service corporation shall grant any special privileges or other favor to any person or corporation.

### Trusts and Monopolies.

We are opposed to, and demand the suppression of, trusts and monopolies, and favor the enactment of such laws in both State and nation, with such necessary machinery and powers, as will make their existence impossible. We believe that guilt is personal, as well as corporate, and we demand that all anti-trust laws be enforced, both by the civil

# CAROLINA COLLEGE MAXTON, N. C.

## FOR YOUNG WOMEN.

New Administration building—cost \$100,000.00 Steam heating system absolutely perfect. Hot and cold water furnished in abundance in every part of the building. Electric lights. Every modern convenience. Beautiful campus of twenty acres. Faculty of eleven men and women who have received their equipment from the leading institutions in this country and Europe. Fourteen units required for admission to freshman class. Best trained intellect at head of Special Departments, such as Voice, Piano, Art, etc. Attractive Business Course.

For catalog and full information apply to the president,

**REV. S. E. MERCER.**

and criminal processes of our courts.

### Tariff.

We denounce protection as a robbery of the many to enrich the few, and we favor a tariff limited to the needs of the government, economically administered, and so levied as not to discriminate against any industry, class or section, to the end that the burdens of taxation shall be distributed as equally as possible.

We favor a revision and reduction of the tariff to a revenue basis by the friends of the masses and for the common weal, and not by the friends of its abuses, its extortions and its discriminations; keeping in view the ultimate end, of "equality of burden and equality of opportunities" and the constitutional purpose of raising revenue by taxation, to wit,

the support of the Federal government in all of its integrity and virility, but in simplicity. **Indorsement of State Administration and Senators and Representatives in Congress.**

We heartily indorse the record of our senators and representatives in the Congress of the United States, and the administration of our State's affairs by our governor and other State officers.

We have faith and confidence in the intelligence and patriotism of the people of the State, and in the ultimate development of our unrivaled natural resources, and we call upon all North Carolinians to unite in one common effort to continue in power the administration of the party under whose government the State has made such rapid strides and development since its advent to power.

## REPUBLICAN STATE PLATFORM---1912

### REPUBLICAN PLATFORM, ADOPTED AT CHARLOTTE, N. C., ON SEPT. 4, 1912.

We, the Republicans of North Carolina, in convention assembled at Charlotte, N. C., September 4, 1912, reaffirming our allegiance to the principles of the Republican party, and pledging our most loyal support to William Howard Taft for president and James S. Sherman for vice-president, declare that we favor and pledge our party to legislation to the following ends:

First. We favor local option, and pledge the party to the enactment of such a law as the wisdom of the party shall dictate.

Second. We favor the enactment of such legislation as will insure to every elector registered under the Grandfather Clause the right to vote.

Third. We denounce the Democratic party for the enactment of the present unfair and unjust method of arriving at tax values and the expensive and useless machinery for the listing of property in the State.

Fourth. We demand that the public school cease to be used as a political machine and that under the time-honored principle of local self-government a public school system be adopted, in which the people and not the politician shall control and thus forever eliminate politics from our school system.

Fifth. We demand that the discrimination against our State and her cities in freight rates shall cease.

Sixth. We demand the passage of a strong anti-trust law, as broad as the State's power will permit, and that the Legislature give the corporation commission complete control over all insurance companies and public-service corporations in the regulation of rates, requiring of such companies and corporations a complete and specific accounting of their business to the end that unfair and illegal monopolies be destroyed, and no excessive rates be charged.

Seventh. We again reaffirm our allegiance to the principles of local self-government, and denounce the continued betrayals of this principle by the Democratic party, and we pledge ourselves to the passing of such laws as will restore to the people the right to elect their school trustees, justices of the peace, all county officers and members of the boards of education and superintendents of the public schools.

Eighth. We favor an exemption from taxation of two hundred (\$200.00) dollars on personal property to every householder, and we favor the furnishing of free text-books to public school children of the State.

Ninth. We pledge ourselves to liberally increase the pensions of the Confederate soldiers.



# The North Carolina State Normal and Industrial College

Offers to the young women of the State five regular courses leading to the Degrees of Bachelor of Pedagogy, Bachelor of Arts, Bachelor of Science, Bachelor of Music, and Bachelor of Science in Home Economics.

The Twenty-Second Annual Session begins September, 1913.

The Summer Session of the College will  
be held during the months of  
June and July, 1913.

For Catalogue and other information, address,

President **JULIUS I. FOUST, Greensboro, N. C.**

## PROGRESSIVE STATE PLATFORM---1912

### PLATFORM OF PROGRESSIVE PARTY, ADOPTED AT GREENSBORO, SEPT. 3, 1912.

We, the representatives of the Progressive party in North Carolina, in our first State convention assembled, conscious of our responsibilities as citizens and convinced of the righteousness of the cause we espouse, confess our faith in the national Progressive platform, pledge our efforts to promote their enactment into law, and declare our allegiance to Roosevelt and Johnson, the distinguished candidates of the party for president and vice-president of the United States.

Confronted for years in this State by unfortunate political conditions, which excluded intelligent political discussion of State affairs, embittered public discussion, and produced political intolerance, we may now congratulate ourselves as a people that the baneful era is passed, and, in this nation-wide progressive movement toward higher ideals of statesmanship in dealing with economic, social and industrial questions, which press upon us as for solution, there is no place for the antiquated issues of a dead past. Every man, we believe, whose conscience is awake to the obligations of citizenship should intelligently and resolutely, at whatever sacrifice, align himself with that political party which represents his views as to State and national issues. \*This is freedom. This is liberty. It is patriotic duty.

#### National Platform.

The national platform of the Progressive party in its stand for only "honest protection" which shall "equalize conditions of competition between the United States and

foreign countries both for the farmer and the manufacturer, and which shall maintain for labor an adequate standard of living;" for the conservation of our natural resources; the drainage of our swamp lands and the building of reservoirs to supply water to our arid wastes; for governmental efficiency in all departments of our government, executive, legislative and judicial, with the recall of judicial decisions on constitutional questions; for the restoration of this government from the rule of the bosses, who are the subservient tools of the special interests, to the rule of the people as expressed in primaries and elections; for the betterment of the conditions of farm life, protection to working men, and minimum scale of wages for working women; for control and regulation of railroads and corporations, but for social and industrial justice applied to all classes and conditions of society; and in outlining a program of practical legislation for needed reforms, constitutes in itself a call of righteousness to the patriotic citizens of this land.

#### Appeal to Electors.

We, therefore, appeal to the electors of this State, whatever their past political affiliations, to read and digest our platform with impartial consideration and, if in accord with its views, to unite with us in this progressive movement to attain for the people the much needed legislation.

In the spirit of progress, looking forward and not backward, we believe the time has come in this State for its citizens, who would lay broadly and deeply the basis of our future civilization on practical achievements and firm moral standards, to unite their efforts in

bringing about social, industrial, legislative and judicial reforms in the State, as well as the national government.

We need the spirit of a broader statesmanship in this State, the vision of things to be done in the service of the people, and the devotion of men to the substantial welfare of the State, apart from personal ambition, and the concentration of the public mind upon our agricultural, industrial, educational and moral advancement.

We, therefore, applying the progressive spirit of the affairs of State, advocate:

#### Primaries and Elections.

1. Honesty in the conduct of primaries and elections. There is no difference between political and personal honesty in any standard of morals. The corrupt use of money in party primaries and public elections is a growing evil in this State. The sacredness of the ballot box is essential to the preservation of our liberties. We favor the passage of a corrupt practices act, applicable alike to all primaries and elections, requiring publicity of campaign expenditures, and making all improper use of money, methods or means, tending to debauch the electorate, a felony in the person or persons in the wrong; and when such means are employed, the offender shall forfeit his suffrage and the candidate benefited thereby the right to the nomination, if chosen, or public office, if elected. The hope and permanency of our institutions depend upon honest elections and high standards of personal responsibility in the exercise of their franchise.

#### Public Schools.

2. Our public schools should be adequate to meet all reasonable demands. No false economy should thwart the opportunity of any boy or girl in the State to obtain an education. Their education is an imperative and sacred duty. The State should provide free school books and a longer school term. Education should be compulsory in all counties which may vote by a majority of the electors so to make it. County superintendents of education should be elected by the people. We condemn as unjust the practice of making school districts so as to lay the special tax schooling on corporate or other special property owners. Education in the public schools should be directed to equipping the boy for some practical occupation, and the girl in a knowledge of domestic science and economy. Our lady teachers, now underpaid, not averaging salaries greater than paid to uneducated colored day laborers, should be adequately compensated for their services that they may be able the better to equip themselves for their work, and others to be encouraged to enter the profession. Chivalry to them demands it. This is social justice.

3. The public institutions of this State, alike educational and charitable, should be liberally sustained, but in the interest of efficiency and wise economy, all supplies to these and other departments should be purchased and supervised by a non-partisan commission to be appointed by the governor. Estimates of materials required should be made at the beginning of each year and contracts awarded, after advertisement, to the lowest bidder, the materials to be delivered as required in the current year; thus enabling the State to purchase in quantities at the lowest price. It has been said by a leading business man, once a member of the board of one of our public institutions, that three intelligent business men, supervising the expenditures of all of our public institutions, could save the State \$75,000 annually.

#### Board of Health.

4. The Legislature, in concurrence with the medical societies of the State, should liberally sustain and extend the work of the State board of health by appropriating ample means for its efficient maintenance in disseminating a knowledge of sanitary laws and the eradication of preventable diseases. Statistics show that the death rate from typhoid fever in North Carolina is four times the average in Switzerland. No people can be a great people who are not strong, virile and healthy. The State should take every possible means known to modern science to preserve the health of its people. Our climate naturally is healthy and invigorating and we should maintain a high standard of public health by the strict enforcement of all sanitary laws.

#### Penal Institutions.

5. Our penal institutions should be corrective and reformatory in their purpose. Prisoners should be treated humanely. Murder is murder, whether committed by prison guard or other person and discipline is not dependent upon severity. The parole system should be introduced and liberally granted to prisoners. Convicts should be employed only on public works and roads. Society derives no economic benefit when it imprisons the citizen, whatever his crime, and deprives those dependent upon him of support and pockets the proceeds of his labor. The profit derived by the county or State from the labor of convicts falls on the innocent wife, child or others whom the convict may have supported. We, therefore, advocate the passage of a law requiring the State or county to pay to the family of the convict all income derived from his labor at a fair compensation over and above his necessary support while confined, and laws which will put into practice such training as will better fit the convict for citizenship when discharged. This is enlightened social justice.

#### Registration Laws—Torrens System.

6. Our registration system is antiquated. We favor the adoption of the Torrens system. The State should undertake a State survey of its territory on lines by which all titles may be ultimately conveyed. The Torrens system means that the owner of the land, at his option, submits his title to examination, the State corrects all defects, if any, guarantees the title and possession and issues to the owner a certificate which certifies his title. A duplicate of the certificate is retained at the register's office, and on the transfer of the property the certificate is surrendered to the register, cancelled, and a new certificate issued to the purchaser. The land cannot be conveyed afterwards except by a surrender of the certificate. Temporary loans can be made by attaching this certificate to a note, since, without the possession of the certificate, the owner could not part with the property. In the same manner as stock certificates of corporations are used as collateral. The State in the first instance collects a small percentage on the tax valuation, which is paid into a fund to protect its guaranty. This system would bring land into an active market as collateral, facilitate transfers, add to land values, and enable small loans to be made without the expense of legal examination and the drawing of deeds. If necessary, we favor a constitutional amendment to make this system permanent and effective in this State.

#### Tax Laws.

7. Our tax laws should be modernized. Hundreds of thousands of dollars on personal property escape taxation. Local tax assessors undervalue land to avoid the payment of tax to the State on a proper valuation.

# East Carolina Teachers Training School

Established by the State for the sole purpose of training young men and women for the profession of teaching.

**THE FIFTH ANNUAL SESSION BEGINS SEPT. 1913.**

The school offers in addition to the regular course :

(a) A one year's course for teachers holding a first or second-grade certificate.

(b) A one year's course for those who have never taught, but who wish to teach within a year.

(c) Two short courses for teachers.

These courses begin in March and June of each year.

For further information, address,

**ROBERT H. WRIGHT, President.**  
**Greenville, North Carolina.**

tion. Laws should be passed to equalize tax assessments, so that all property should bear pro rata the burden of taxes.

#### The Courts.

8. The Legislature, in concurrence with the bench and bar of this State, should remodel our court procedure. "The law's delay" is proverbial, but its very life is in the prompt enforcement of criminal law and in the redress of private grievances without delay. The non-enforcement of the law in many sections of our State has become a public scandal. There is no use of passing statutes without enforcing them and you cannot enforce them without the means to do so. The attorney general's department should be given greater power and should be allowed legal assistance to manage all litigation in which the State is involved and supervise the proper enforcement of criminal statutes. There should be a contingent fund placed at his disposal to be used by him when the emergency arises for the detection and punishment of criminals. Our system of criminal law and detection should be adjusted to meet the conditions of a more complex population.

#### Freight Discrimination.

9. The discrimination of freight rates against the cities and towns of this State is a matter of serious import and continuous loss to our people. In the short-sighted policy of the lease of the North Carolina railroad, at midnight and secretly, several years in advance of the termination of the old lease and for a period of ninety-nine years, at the rate of seven per cent. on the stock held by the State, and the parting with the control of that property, is partly the occasion of the

discrimination, and when it appeared the State could have leased it at 10 per cent., if competition had been open, the direct loss to the State is the difference between 7 and 10 per cent., or the loss of \$90,000 each year for the period of ninety-nine years, and the inexcusable action of the State Legislature of 1899 in permitting the dismemberment of the Cape Fear and Yadkin Valley railroad, when a former Legislature had prohibited its dismemberment and the Federal courts held it could not be legally done, without legislative permission, whereby the road was divided, the western half passing to the Southern and the eastern half to the Coast Line, is another cause of freight discrimination. This dismemberment cut 1,500 square miles of trading territory from the seaport of Wilmington, subordinated the control of the western section of the road to Norfolk and northern markets, and destroyed the benefit of lower freight rates in competition with the water rates through Wilmington and Southport. These wrongs to the State serve to illustrate the domination of public and legislation by the special interests and, in the latter case, was concurrent with large contributions of the railroads to the campaign fund of the dominant political party. The loss to the State directly or indirectly has been incalculable. We favor the proper action by the State Legislature through the courts and by appeal to the State and Interstate Corporation commissions to ameliorate the unjust discrimination in freight rates against this State.

#### Corporations.

10. Corporations, industrial and railroad, are necessary agencies for our material de-



velopment, and they should be protected in their just rights and accorded a "square deal," but, they should be required at all times to conduct their operations in fairness to others, and the public interests. We oppose industrial corporations known as trusts; favor the repeal of the present State statute permitting one corporation to own stock in another, and the passage of a law which will prohibit it and prevent all combinations in restraint of trade which are oppressive and unreasonable.

#### Water Powers.

11. The natural water powers of the State should be owned and controlled by the State. The development of these water powers, under the State's supervision, would repay with interest the cost and largely contribute in time to the State's revenue. The concrete dam once constructed the power could be leased to electric companies for transmission under conditions which would prevent the possibility of private monopoly. The Legislature could make provision to acquire by condemnation for the public use all undeveloped water power and the credit of the State should be used for this development as the power could be used. This would be conservation of our natural resources.

#### State Canals.

12. The Federal government is now opening up the Cape Fear river from Wilmington to Fayetteville with a permanent eight-foot channel. The State should supplement this work of the government by extending an inland canal system, which is feasible and was once begun, but abandoned in the early history of the State. The effect would be to give central North Carolina a water route to the ocean.

#### Employers' Liability Act.

13. We favor the passage by the State of an employers' liability act, providing for compensation of injured working men, similar to such statutes adopted by the Federal government and in other States; the abolition of the doctrine of contributory negligence and assumption of risk in all cases, and laws to safeguard workmen in dangerous employments. The fact that in industrial plants operating machinery, and on railroads, over one-half of a million injuries occur annually, as reported to the accident insurance companies, make such laws imperative as a duty to humanity.

14. We favor the creation of State loan and land banks to be operated under State supervision and control loans to be made on real estate only within a given radius of the location of each bank, such banks not to be allowed to engage in commercial banking. Object: to utilize the capital of each community in facilitating loans, bring land into the market as collateral, and to employ through the medium of the bank the savings of the people to the advance of their own community. The commercial bank and the savings bank each have distinct functions. The practice in vogue in this State by which national banks, doing a commercial business, operate so-called savings banks subsidiary thereto, as an indirect means of paying interest on deposits, which are used in commercial transactions, should be prohibited. The directors and officers of one bank should not hold similar positions or exercise control in another bank, as it tends to concentrate the control of banking facilities. The savings banks should, by law, be confined to their proper sphere and their loans should be made within the State on staple securities so as to keep the people's deposits within the State for its upbuilding and to prevent our capital being sent to other States where the rates of

interest are higher. The custom of these so-called savings banks paying four per cent. interest on deposits and loaning their deposits on commercial paper in other States at rates of interest higher than those provided by statute in North Carolina should be prohibited by law.

#### Agriculture.

15. The influence of our State agricultural department, supplementing the work of the Federal government, upon approved farm methods, has been potential for good. It should be liberally maintained and its field of operation extended as occasion demands. The farm is the basis of our wealth. The farmers' prosperity is the nation's prosperity. Legislation, State and Federal, should be directed toward bettering the condition of the farmer, and in collaboration with his organized societies, devise ways and means to promote the highest efficiency of agriculture, in all its branches, and the welfare of the tiller of the soil.

#### Public Roads.

16. The convenience, economy and necessity of public roads is now recognized. The State should issue bonds and build a system of State highways from the seacoast to the mountains, cross sectioned from the Virginia to the South Carolina line, of permanent construction, and as a basis of an interconnecting system of highways all over the State, leaving the counties free to connect their local roads to such main highways.

#### Swamp Lands.

17. The drainage of swamp land would be of incalculable advantage to the State. The State should employ engineers to lay off areas to be drained, issue bonds for the purpose and distribute the cost between the owner of the drained lands, according to the benefit each derives and collect by special assessment from the land owners, levied annually over long periods of time, the money so expected and advanced, which should be applied to the payment and redemption of the bonds issued.

18. Local self-government is a fundamental policy of our political institutions. The right of a State to legislate, either under its general or police powers, in all matters of State concern, is equally fundamental. Each should be preserved in its integrity without the subordination of the one to the other. The Legislature should enact legislation of local character to the representative of a county elected upon a written platform demanding such legislation of his county; provided, this section does not apply to the local option question.

#### Conclusion.

We invite the co-operation of the men and women of our State who are willing to strive in unselfish purpose to develop the natural resources, which God has given us to utilize, and to advance our civilization on high ideals of moral, social and industrial justice.

## Ratification of the U. S. Constitution

North Carolina, November 21st, 1789, by vote of 193 to 75. All other States ratified earlier except Rhode Island, which ratified May 29th, 1790, by a vote of 34 to 32.

## Insurance

In 1843 the amount of outstanding insurance in the United States was \$6,500,000. In 1911 it had grown to \$16,404,229,925.



# The Text Book Board of Texas

After a careful examination of the language-and-grammar series of text-books, published in America have adopted for exclusive use in the schools of that State the series   -:-   -:-

## **OUR LANGUAGE**

**BOOK I. LANGUAGE LESSONS**

**BOOK II. LANGUAGE LESSONS AND GRAMMAR**

**BOOK III. GRAMMAR**

PUBLISHED BY

**B. F. Johnson Publishing  
Company**

Atlanta

RICHMOND

Dallas

---

The Board also adopted Playmates (Primer),  
published by the same Company.



**T**HIS diagram, based on U. S. Census Bureau Bulletin, 1910, shows a comparison of the values of certain common necessities and luxuries used in 1909 by the people of the United States. Note the small amount spent for schoolbooks.

IN MILLIONS

0 10 25 50 75 100 125 150 175 200 225 250 275 300

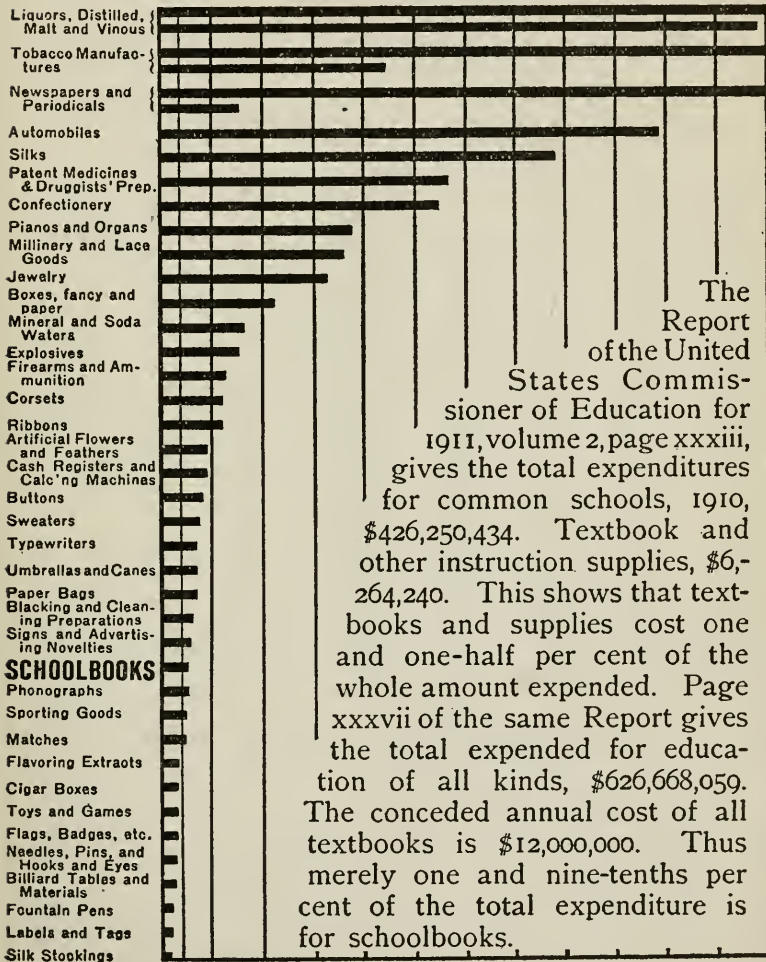

The Report of the United States Commissioner of Education for 1911, volume 2, page xxxiii, gives the total expenditures for common schools, 1910, \$426,250,434. Textbook and other instruction supplies, \$6,264,240. This shows that textbooks and supplies cost one and one-half per cent of the whole amount expended. Page xxxvii of the same Report gives the total expended for education of all kinds, \$626,668,059. The conceded annual cost of all textbooks is \$12,000,000. Thus merely one and nine-tenths per cent of the total expenditure is for schoolbooks.

# ATLANTIC CHRISTIAN COLLEGE

WILSON, N. C.

JESSE C. CALDWELL, President.

A Faculty of Eight Professors and Six Instructors Conferring Academic Degrees.

MODERN PLANT, STEAM HEAT, ELECTRIC LIGHTS

Artesian Well and Filtered Water Supply, Good Health Record, Christian Environments, Beautiful Campus, Mild but Positive Discipline.

## Departments:

Collegiate, Biblical, Preparatory, Musical (Piano and Voice), Business, Expression, Fine Arts.

Young Ladies' Boarding School under charge of Lady Principal and Faculty Ladies. New Dormitory for Young Men. Thoroughly Modern in Equipment.

Dare .....	397	238	80	...	New Hanover	2,021	138	107	...
Davidson .....	2,484	1,509	1,143	10	Northampton	1,625	57	53	...
Davie .....	823	810	345	...	Onslow .....	901	66	550	...
Durham .....	1,757	33	1,066	3	Orange .....	997	172	821	4
Edgecombe ..	1,851	124	1,204	1	Famlico .....	694	74	329	20
Forsyth .....	3,042	1,689	1,262	325	Ferquimans	647	19	268	...
Franklin .....	1,856	71	346	1	Person .....	820	784	184	...
Gaston .....	2,833	244	1,279	46	Pitt .....	2,303	347	433	5
Gates .....	618	95	179	...	Polk .....	675	153	501	1
Graham .....	416	261	223	...	Randolph ..	2,665	370	1,809	6
Granville ..	1,561	192	343	...	Richmond ..	1,319	82	174	3
Greene .....	894	124	152	...	Robeson .....	2,766	154	660	...
Gulford .....	3,830	460	1,979	43	Rockingham	1,939	694	778	51
Halifax .....	2,300	42	135	...	Rowan .....	2,748	280	1,537	50
Harnett .....	1,364	148	1,035	5	Rutherford ..	2,180	82	1,553	7
Haywood .....	2,068	354	861	6	Sampson .....	1,265	84	2,520	...
Henderson ..	1,092	801	380	2	Scotland .....	751	9	75	...
Hertford .....	742	61	105	...	Stanly .....	1,702	1,05	1,549	...
Hoke .....	626	63	40	...	Stokes .....	1,144	1,450	210	22
Hyde .....	636	76	300	...	Surry .....	1,919	2,277	698	...
Iredell .....	2,528	392	1,047	...	Swain .....	766	220	858	...
Jackson .....	1,210	315	729	5	Tennessee ..	631	107	537	1
Johnston .....	2,757	1,335	1,083	...	Tyrrell .....	297	224	100	4
Jones .....	635	35	125	...	Union .....	1,756	92	457	19
Lee .....	862	451	60	...	Yancey .....	1,204	168	234	...
Lenoir .....	1,568	122	347	...	Wake .....	3,996	282	1,517	12
Lincoln .....	1,280	49	1,066	...	Warren .....	987	112	46	...
Macon .....	1,020	134	841	...	Washington	503	384	149	...
Madison .....	897	430	1,320	...	Watauga .....	933	420	819	2
Martin .....	1,251	229	34	...	Wayne .....	2,293	95	1,090	16
McDowell .....	1,037	343	773	10	Wilkes .....	1,636	331	2,571	...
Mecklenburg	3,967	284	533	38	Wilson .....	1,741	82	561	...
Mitchell .....	385	203	716	...	Yadkin .....	713	791	599	...
Montgomery	1,012	144	846	...	Yancey .....	1,112	60	1,036	...
Moore .....	1,167	252	678	17					
Nash .....	1,862	172	576	42	Total .....	144,507	29,139	69,130	1,025

## VOTE FOR STATE OFFICERS---1912

(Vote for Governor given in another table)

### LIUTENANT-GOVERNOR.

E. L. Daughtridge .....	149,779
Jas. R. Gaskill .....	42,400
Chas. E. Greene .....	51,351
B. T. Tiller .....	956
Daughtridge's majority, 55,072.	

### SECRETARY OF STATE.

J. Bryan Grimes .....	150,093
Wm. J. Andrews .....	42,339
D. H. Senter .....	51,175
Wm. Weatherly .....	954
Grimes' majority, 55,025.	

### AUDITOR.

Wm. P. Wood .....	150,056
John Q. A. Wood .....	42,606
J. F. Click .....	51,392
D. Stewart .....	955
Wood's majority, 55,103.	

### TREASURER.

Benj. R. Lacy .....	150,108
Daniel W. Patrick .....	42,328
D. L. Gore .....	51,478
W. B. Taylor .....	960
Lacy's majority, 55,342.	

### SUPT. OF PUBLIC INSTRUCTION.

James Y. Joyner .....	149,986
-----------------------	---------



# GINN AND COMPANY

Publishers of

## School and College Textbooks

70 Fifth Avenue, New York

Represented by

**P. E. SEAGLE,**

P. O. Box 311, Raleigh, N. C.

Cyrus P. Frazier .....	42,381	James M. Mewborne .....	51,344
Gilmore Ward Bryant .....	51,379	Bruce Anderson .....	898
G. E. Hunt .....	901	Graham's majority, 55,254.	
Joyner's majority, 55,325.			
<b>ATTORNEY-GENERAL.</b>			
Thos. W. Bickett .....	150,069	James R. Young .....	149,662
David H. Blair .....	42,466	James H. Cook .....	42,392
John Raymond McCrary .....	51,382	Clyde Eby .....	51,050
W. J. Gregson .....	900	R. E. Lane .....	901
Bickett's majority, 55,321.		Young's majority, 55,319.	
<b>COMMISSIONER OF LABOR AND PRINTING.</b>			
M. L. Shipman .....	149,569	<b>ASSOCIATE JUSTICES SUPREME COURT.</b>	
Jnnlus B. Goslen .....	42,379	Wm. A. Hoke .....	149,430
J. Y. Hamrick .....	51,361	T. T. Hicks .....	80,524
G. F. Wilson .....	903	Hoke's majority, 68,906.	
Shipman's majority, 54,926.		Geo. H. Brown .....	148,017
<b>CORPORATION COMMISSIONERS.</b>			
For Term Ending Jan. 1, 1915.			
Edward L. Travis .....	150,027	Wm. S. O'E. Robinson .....	82,653
John M. Sharpe .....	42,423	Brown's majority, 65,364.	
Thomas McMullan .....	51,415	<b>JUDGES OF THE SUPERIOR COURT.</b>	
R. J. Martin .....	905	First Judicial District.	
Travis' majority, 55,284.		Stephen C. Bragaw .....	149,596
For Six-Year Term.			
Geo. P. Pell .....	149,929	Harvey Quick .....	1
Wm. E. White .....	42,346	Thos. J. Hicks .....	18
Geo. E. Butler .....	51,380	R. D. Carson .....	3
V. T. Grabbs .....	889	Bragaw's majority, 149,571.	
Pell's majority, 55,314.		Ninth Judicial District.	
<b>COMMISSIONER OF AGRICULTURE.</b>			
Wm. A. Graham .....	149,998	Howard A. Foushee .....	149,834
Alfred L. French .....	42,502	Wm. D. Merritt .....	42,894
		F. O. Carver .....	41,348
		Foushee's majority, 65,592.	
		Fifteenth Judicial District.	
		Frank Carter .....	149,815
		Fred W. Thomas .....	43,607
		Carter's majority, 106,208.	

### NORTH CAROLINA SINGERS OF AMERICAN DECLARATION OF INDEPENDENCE.

Joseph Hewes.  
William Hooper.  
John Penn.  
All these were lawyers.

### CONGRESSIONAL APPORTIONMENT.

One Congressman for 212,000 of population, making, with Arizona and New Mexico, 435 members of the House of Representatives.

# CONGRESSIONAL VOTE---1912

## FIRST CONGRESSIONAL DISTRICT.

COUNTIES.	John H. Small.	Marshall D. Leggett.
Beaufort .....	1,843	.....
Camden .....	325	.....
Chowan .....	710	.....
Currituck .....	614	.....
Dare .....	498	.....
Gates .....	674	.....
Hertford .....	750	.....
Hyde .....	838	.....
Martin .....	1,270	202
Pasquotank .....	1,006	.....
Perquimans .....	698	.....
Pitt .....	2,459	.....
Tyrrell .....	462	.....
Washington .....	500	.....
Total .....	12,537	202

## SECOND CONGRESSIONAL DISTRICT.

COUNTIES.	Claude Kitchin	Thos. E. Brown.
Bertie .....	1,201	49
Edgemcombe .....	1,734	58
Greene .....	927	221
Halifax .....	2,224	.....
Lenoir .....	1,408	310
Northampton .....	1,304	3
Warren .....	840	.....
Wilson .....	1,453	341
Total .....	11,091	982

\* A. J. Conner received 2 votes in Warren.

## THIRD CONGRESSIONAL DISTRICT.

COUNTIES.	John M. Falson.	Jas. F. Kennedy.
Carteret .....	1,107	336
Craven .....	1,821	145
Duplin .....	1,841	983
Jones .....	632	98
Onslow .....	925	487
Pamlico .....	687	376
Pender .....	962	256
Sampson .....	1,284	2,532

Wayne .....	2,364	829
Total .....	11,624	6,042

Randolph Duffy received 1 vote in Sampson.

## FOURTH CONGRESSIONAL DISTRICT.

COUNTIES.	Edward W. Fou.	John F. Mitchell.
Chatham .....	1,685	159
Franklin .....	1,919	219
*Johnston .....	2,981	2,101
Nash .....	1,904	277
Vance .....	1,222	63
*Wake .....	4,195	764
Total .....	13,906	3,586

\*F. M. Simmons and H. B. Peirce received 1 vote each in Johnston and J. M. Hilliard 1 in Wake.

## FIFTH CONGRESSIONAL DISTRICT.

COUNTIES.	Chas. M. Stedman.	W. Curry.
Alamance .....	2,167	1,623
Caswell .....	825	212
Durham .....	2,250	1,214
Forsyth .....	3,108	2,957
Granville .....	1,655	482
Gulford .....	3,918	2,253
Orange .....	1,109	949
Person .....	882	797
Rockingham .....	1,984	1,356
Stokes .....	1,201	1,534
Surry .....	1,996	2,542
Total .....	21,075	15,995

George R. Greene: Alamance, 4 votes, Durham 5, Forsyth, 325, Gullford 49, Orange 1, Rockingham 54, Stokes 20, Surry 11; total, 469. David H. Blair, 7 in Caswell.

## SIXTH CONGRESSIONAL DISTRICT.

COUNTIES.	Hannibal L. Godwin.	Thos. A. Norment.
Bladen .....	1,179	.....
Brunswick .....	971	21
Columbus .....	2,051	.....

Cumberland	2,020	.....
Harnett	1,516	33
New Hanover	2,058	117
Robeson	3,233	10
<b>Total</b>	<b>13,028</b>	<b>181</b>

**SEVENTH CONGRESSIONAL DISTRICT.**

COUNTIES.	Robert N. Page.	R. Don Laws.
Anson	1,496	142
Davidson	2,541	2,596
Davie	831	1,009
Hoke	678	29
Lee	888	468
Montgomery	1,142	825
Moore	1,222	747
Randolph	2,719	2,184
Richmond	1,372	139
Scotland	792	39
Union	1,765	265
Wilkes	1,640	2,768
Yadkin	787	1,238
<b>Total</b>	<b>17,873</b>	<b>12,449</b>

W. C. Wilcox, Jesse Fry, J. N. Powell received 1 vote each in Moore.

**EIGHTH CONGRESSIONAL DISTRICT.**

COUNTIES.	Robt. L. Doughton	Geo. D. B. Reynolds.
Alexander	905	957
Alleghany	742	395
Ashle	1,779	1,567
Cabarrus	1,855	1,854
Caldwell	1,701	1,383
Ircdell	2,633	1,518
Rowan	2,731	1,821
Stanly	1,770	1,519
Watauga	1,064	1,064
<b>Total</b>	<b>15,180</b>	<b>12,078</b>

W. H. Jackson received 30 votes and E. P. Deal 17 votes in Rowan.

**NINTH CONGRESSIONAL DISTRICT.**

COUNTIES.	Edwin Y. Webb.	J. A. Smith.
Avery	469	550
Burke	1,413	1,208
Catawba	2,153	1,644
Cleveland	2,442	585
Gaston	2,423	516
Lincoln	1,324	891
Madison	942	687
Mecklenburg	4,202	117
Mitchell	532	609
Yancey	1,172	1,059
<b>Total</b>	<b>17,072</b>	<b>7,869</b>

D. B. Paul received the following vote: Avery, 20; Burke, 40; Catawba, 323; Cleveland, 194; Gaston, 496; Lincoln, 133; Madison, 689; Mecklenburg, 297; Mitchell, 30; Yancey, 6. John Pane received 34 votes and John W. Smith 41 in Avery.

**TENTH CONGRESSIONAL DISTRICT.**

COUNTIES.	James M. Gudge, Jr.	Hillard Staton.
Buncombe	3,697	2,573
Cherokee	960	1,149
Clay	383	390
Graham	430	468
Haywood	2,079	1,177
Henderson	1,014	1,520
Jackson	1,230	1,025
McDowell	1,043	1,117
Macon	1,039	915
Polk	659	630
Rutherford	2,217	1,594
Swain	803	1,029
Transylvania	629	641
<b>Total</b>	<b>16,183</b>	<b>14,237</b>

\*James B. White received the following vote: Buncombe, 78; Cherokee, 2; Haywood, 3; Henderson, 1; Jackson, 1; total, 85. Pearson, 2 in Henderson.

**VOTE IN STATE PRIMARY FOR SENATOR---1912.**

COUNTIES.	Clark.	Kitchin.	Simmons.
Alamance	218	1,249	513
Alexander	35	201	618
Alleghany	19	197	405
Anson	680	96	734
Ashle	96	253	1,220
Avery	...	...	...
Beaufort	355	428	967
Bertie	52	772	909
Bladen	34	379	769
Brunswick	158	139	702
Buncombe	310	585	2,518
Burke	63	187	1,039
Cabarrus	37	451	1,391
Caldwell	187	192	1,287
Camden	91	135	87
Carteret	15	263	909
Caswell	48	531	250
Catawba	315	369	1,407
Chatham	187	460	972

# Elizabeth College and Conservatory of Music

CHARLOTTE, N. C.

A HIGH-GRADE COLLEGE FOR WOMEN.

Ideal climate. Midway between Asheville and Pinehurst, New York and Florida. Beautiful suburban location, overlooking the city; 20 acres campus, \$250,000 college plant. Fire-proof buildings; 20 experienced, university-educated teachers. A. B. and elective graduate courses, Music, Art, Expression.

Write for free catalog.

CHARLES B. KING, President.

Cherokee	93	101	743	Montgomery	110	219	742
Chowan	86	257	367	Moore	199	223	742
Clay	30	66	274	Nash	142	1,025	867
Cleveland	155	801	1,516	New Hanover	175	459	1,555
Columbus	182	627	1,030	Northampton	158	694	907
Craven	62	209	1,656	Onslow	64	271	595
Cumberland	285	265	1,270	Orange	123	669	204
Currituck	116	217	277	Pamlico	25	223	449
Dare	13	197	166	Pasquotank	121	544	327
Davidson	28	469	1,894	Pender	98	180	716
Davie	52	217	532	Perquimans	65	155	445
Duplin	161	332	1,278	Person	10	753	57
Durham	198	1,378	587	Pitt	431	951	1,280
Edgecombe	150	1,086	658	Polk	102	123	443
Forsyth	299	1,461	1,183	Randolph	230	361	2,076
Franklin	346	482	1,147	Richmond	106	628	666
Gaston	161	790	1,436	Robeson	144	756	2,397
Gates	252	178	205	Rockingham	399	1,030	576
Graham	49	84	270	Rowan	163	1,308	1,197
Granville	275	797	629	Rutherford	226	282	1,663
Greene	21	718	180	Sampson	135	165	990
Guilford	251	1,818	1,776	Scotland	63	238	472
Halifax	422	1,604	323	Stanly	133	304	1,226
Harnett	275	430	681	Stokes	55	1,012	102
Haywood	70	452	1,499	Surry	196	826	915
Henderson	214	29	577	Swain	236	79	506
Hertford	86	332	360	Transylvania	36	132	405
Hoke	133	179	339	Tyrrell	31	265	100
Hyde	157	172	423	Union	765	612	485
Iredell	54	595	1,965	Vance	214	445	575
Jackson	290	114	791	Wake	837	1,580	1,822
Johnston	281	789	1,670	Warren	233	320	520
Jones	5	125	582	Washington	66	167	260
Lee	93	219	540	Watauga	170	62	591
Lenoir	62	574	1,081	Wayne	141	844	1,419
Lincoln	112	263	887	Wilkes	80	357	1,182
Macon	177	89	803	Wilson	56	861	1,011
Madison	17	201	635	Yadkin	75	226	461
Martin	222	443	625	Yancey	100	258	528
McDowell	176	88	747				
Mecklenburg	598	983	2,746				
Mitchell	33	83	240				
				Totals	16,418	47,010	84,670



# Horner Military School

1851-1913.

J. C. HORNER, Principal, Oxford, N. C.

Classical, Scientific, and English Courses. Prepares for College, University or the Government Academies. Military training develops prompt obedience and manly carriage. Academy 62 years old, with experienced teachers. Cadets dine with the Principal and ladies of his family, securing the culture of home life. Cultivates and educates. Modern buildings, perfect sanitation, wholesome fare, no crowding. Best moral, mental, physical and social training. Shady lawn, athletic park, one-quarter mile running track. Ideal climate, helpful environment. In the social atmosphere of refined Christian people. The town noted for over a century as an educational center. Charges, \$300 per year.

## RAILROAD RATES

The following passenger rates are in operation on the railroad systems in North Carolina:

Name.	Per Mile.
Seaboard Air Line Railway.....	2 1-2c.
Atlantic Coast Line Railway.....	2 1-2c.
Southern Railway.....	2 1-2c.
Carolina, Clinchfield & Ohio Railway..	2 1-2c.
Norfolk Southern Railway.....	2 1-2c.
Norfolk & Western Railway.....	2 1-2c.
Raleigh, Charlotte & Southern.....	2 1-2c.

On all other roads the passenger rate is 3 cents per mile, as follows:

Aberdeen & Rockfish Railroad Co., Appalachian Railway, Asheville & East Tennessee Railroad, Atlantic & Western Railroad, Bee Tree Railroad, Blue Ridge & Atlantic Railway Co., Bonlee & Western Railway, Black Mountain Railway, Carolina & Northwestern Railroad, Cliffside Railroad, Caslie & Chowan Railroad Co., Chown & Aulander Railroad Co., Cliffside Railroad Co., Dover & Southbound Railroad Co., Durham & South Carolina

Railroad Co., Durham & Southern Railroad Co., East Carolina Railway, East Tennessee & Western North Carolina Railroad Co., Kinston & Snow Hill Railroad, Kinston & Carolina Railway, Laurinburg & Southern Railroad, Lawndale Railway Co., Linville River Railway Co., Mount Airy & Eastern Railway Co., New Hanover Transit Co., North & South Carolina Railway, Northampton & Hertford Railway, Piedmont Railway Co., Raleigh & Charleston Railway Co., Raleigh & Western Railway Co., Randolph & Cumberland Railway Co., Red Springs & Bowmore Railroad Co., Roanoke River Railway, Rockingham Railroad, Sanford & Troy Railroad, Smoky Mountain Railway, Snowbird Valley Railway, South & Western Railroad, Tennessee & North Carolina Railroad, Virginia & Carolina Southern Railroad; Warrenton Railroad, Washington & Vendemere Railroad, Wellington & Powellville Railroad Co., South & Western Railroad, Winston-Salem Southbound Railway, Wilmington, Brunswick & Southern Railroad

## NORTH CAROLINA RAILROADS

**ABERDEEN & ROCKFISH RAILROAD CO.**—John Blue, Pres. and Gen. Mgr., Aberdeen; W. A. Blue, Sec. and Treas., Aberdeen; J. W. Philips, Auditor, Aberdeen; W. A. Blue, Gen. Supt.

**MAXTON, ALMA & SOUTHBOUND R. R.**—A. J. McKinnon, Pres., Maxton; C. J. Cottingham, Sec. and Treas. and Gen. Mgr., Maxton.

**APPALACHIAN RAILWAY**—R. F. Whitmer, Pres., Philadelphia; D. G. Wilson, Sec., Philadelphia; W. J. Parks, Traffic Mgr., Ella;

J. C. Patterson, Gen. Mgr., Whittier, N. C.  
**ASHEVILLE & EAST TENNESSEE R. R.**—J. S. Coleman, Pres., Asheville; S. Howland, Gen. Mgr., Asheville; G. W. Epps, Sec., Asheville; Reginald Howland, Treas., Asheville.

**ATLANTIC COAST LINE**—H. Walters, Chairman Board of Directors, New York; T. M. Emerson, Pres., Wilmington; Lyman Delano, Ass't to Pres., Wilmington; Vice-Presidents—Alexander Hamilton, Petersburg, Va.; C. S. Gadsden, Charleston, S. C.; J. R. Kenly, Wil-

mington; R. A. Brand, Wilmington; H. L. Borden, Sec., New York; Jas. F. Post, Treas., Wilmington; H. C. Prince, Comptroller, Wilmington; Alexander Hamilton, Gen. Counsel, Petersburg, Va.; George B. Elliott, Ass't Gen. Counsel and Sec., Wilmington; W. E. Kay, Ass't Gen. Counsel, Jacksonville, Fla.; George S. LeGrand, Auditor Passenger Receipts, Wilmington; Ed. L. Prince, Auditor Freight Receipts, Wilmington; H. H. McKee, Auditor Disbursements, Wilmington; W. N. Royall, Gen. Mgr., Wilmington; E. B. Pleasants, Chief Engineer, Wilmington; James Menzies, Freight Traffic Mgr., Savannah, Ga.; W. N. Craig, Passenger Traffic Mgr., Wilmington; T. C. White, Gen. Pass. Agt., Wilmington; P. A. Brand, Freight Traffic Mgr., Wilmington; J. W. Perrin, James Menzies, Gen. Freight Agts., Savannah, Ga.; C. McD. Davis, Ass't Gen. Freight Agt., Wilmington.

ATLANTIC & NORTH CAROLINA—(Leased to Norfolk Southern.)—L. P. Tapp, Pres., Kinston; D. J. Broadhurst, Sec. and Treas., Goldsboro; Directors—A. C. Avery, Jr., Morganton; Henry Weil, Goldsboro; W. D. Creech, Goldsboro; G. V. Richardson, Dover; Dempsy Wood, Kinston; J. W. Sumrell, Kinston; L. H. Cutler, New Bern; W. S. Chadwick, Beaufort; L. P. Tapp, Kinston; E. L. Harris, Raleigh; Alex. Webb, Raleigh; D. B. Hooper, Bayboro.

ATLANTIC & WESTERN RAILROAD CO.—H. C. Huffer, Jr., Pres., Baltimore; Harry P. Edward, Gen. Supt., Sanford.

BONLEE & WESTERN R. R.—John H. Dunlap, Pres., Bonlee; W. J. Tally, Gen. Mgr., Bonlee; I. H. Dunlap, Sec.-Treas., Bonlee.

CAROLINA, CLINCHFIELD & OHIO RAILWAY—(Carolina, Clinchfield & Ohio Railway of South Carolina, "Clinchfield Route.")—M. W. Potter, Pres., New York; I. Mc-J. C. Stone, Treas., Johnson City, Tenn.; Carl M. Owens, Sec., Johnson City, Tenn.; J. Norment Powell, Gen. Counsel, Johnson City, Tenn.; J. J. Campion, Traffic Mgr., Johnson City, Tenn.

CAROLINA & NORTHWESTERN RAILWAY—W. A. Barber, Pres., New York City; J. J. McLure, Sec., Chester, S. C.; F. Wolfe, Treas., Chester, S. C.; J. H. Marion, Gen. Counsel, Marion, S. C.; E. F. Reid, Gen. Freight and Pass. Agt., Chester, S. C.; W. K. Kearsley, Auditor, Chester, S. C.; E. F. Reid, Pass. Agt., Chester, S. C.; L. T. Nichols, Gen. Mgr., Chester, S. C.

CASHIE & CHOWAN R. R.—J. T. Deal, Pres. and Gen. Mgr., Norfolk, Va.; J. C. Johnson, Treas., Norfolk, Va.

CHOWAN & AULANDER R. R.—Operated by Camp Mfg. Co. as a logging road.

CLIFFSIDE RAILROAD CO.—R. R. Haynes, Pres. and Gen. Mgr., Cliffside; John M. Scott, Vice-Pres., Cliffside; Charles H. Haynes, Sec. and Treas., Cliffside; Z. O. Jenkins, Traffic Mgr., Cliffside.

DANVILLE & WESTERN RAILWAY—A. B. Andrews, Pres. and Chm'n Board of Directors, Raleigh; C. D. Mackay, Sec., Raleigh; C. L. Booth, Treas., Danville, Va.; T. B. Cowper, Auditor, Danville, Va.; Theodore Parker, Gen. Supt., Danville, Va.

DOVER & SOUTHBOUND RAILWAY—W. A. Wimsatt, Pres., Washington, D. C.; D. W. Richardson, Gen. Mgr., Dover; W. B. H. Blandford, Sec. and Treas., Dover; N. S. Richardson, Traffic Mgr., Dover.

DURHAM & SOUTH CAROLINA RAILROAD CO.—Ernest Williams, Pres., Lynchburg, Va.; W. B. Harris, Sec.-Treas., Lynchburg, Va.; R. A. Honeycutt, Supt., E. Durham.

DURHAM & SOUTHERN RAILWAY CO.—B. N. Duke, Pres., New York; J. E. Stagg, Vice-Pres., Durham; W. H. Smith, Treas.,

Durham; A. B. Canthen, Auditor, Durham; D. Lumpkin, Gen. Freight and Pass. Agt., Durham; A. B. Canthen, Sec., Durham.

EAST CAROLINA RAILWAY CO.—Henry Clark Bridges, Pres. and Treas., Tarboro; H. P. Foxhall, Sec., Gen. Freight and Pass. Agt., Tarboro.

EAST TENNESSEE & WESTERN NORTH CAROLINA R. R.—F. P. Howe, Pres., Johnson City, Tenn.; George W. Hardin, Vice-Pres. and Gen. Supt., Johnson City, Tenn.; J. S. Wise, Sec. and Treas., Johnson City, Tenn.; J. E. Vance, Auditor, Johnson City, Tenn.

KINSTON-CAROLINA RAILROAD AND LUMBER CO.—E. T. Lambe, Pres., Norfolk, Va.; William Hayes, Supt., Kinston, N. C.; M. S. Hawkins, Sec., Norfolk, Va.; M. Manly, Treas., Norfolk, Va.; William Hayes, Traffic Mgr., Kinston, N. C.

KINSTON & SNOW HILL RAILROAD CO.—Henry C. Riley, Pres., Philadelphia; Gen. Mgr., Sec. and Treas., Lovit Hines, Kinston, N. C.; E. W. Chadwick, Traffic Mgr., Kinston, N. C.

LAURINBURG & SOUTHERN RAILROAD CO.—John F. McNair, Pres., Laurinburg; James A. Jones, Gen. Mgr., Sec. and Treas. and Traffic Mgr., Laurinburg.

LAWDALE RAILWAY—H. F. Schenck, Pres., Lawndale; John F. Schenck, Supt., Lawndale.

LINVILLE RIVER RAILWAY CO.—W. M. Ritter, Pres., Columbus, Ohio; James L. Hamill, Sec., Columbus, Ohio; C. B. Weakley, Treas., Columbus, Ohio; H. F. Perry, Supt., Sagnaw, N. C.

LOUISVILLE & NASHVILLE RAILROAD CO.—Milton H. Smith, Pres., Louisville, Ky.; Joseph H. Ellis, Sec., Louisville, Ky.; W. W. Thompson, Treas., Louisville, Ky.; Hy. L. Stone, Gen. Counsel, Louisville, Ky.; Charles Hayden, Comptroller, Louisville, Ky.; B. M. Starks, Gen. Mgr., Louisville, Ky.; D. M. Compton, Traffic Mgr., Louisville, Ky.; D. M. Goodwyn, Gen. Freight Agt., Louisville, Ky.

THE MATTAMUSKEET RAILWAY CO.—Joseph F. Tayloe, Pres., Washington, N. C.; C. W. Davis, Sec.-Treas., Engelhard, N. C.

MOUNT AIRY & EASTERN RAILWAY CO.—J. T. Heare, Supt., Mount Airy, N. C.

NEW HANOVER TRANSIT CO.—A. W. Pater, Pres., Wilmington; James I. Laughlin, Sec.-Treas., John W. Harper, Gen. Mgr., Wilmington.

NORFOLK SOUTHERN R. R.—C. H. Hix, Pres. and Gen. Mgr., Norfolk, Va.; R. H. Swartwout, Vice-Pres., New York, N. Y.; Chadbourne & Shores, Gen. Counsel, Norfolk, Va.; Morris S. Hawkins, Sec. and Ass't to Pres., Norfolk, Va.; J. T. Avery, Ass't Sec., New York, N. Y.; M. Manly, Treas., Norfolk, Va.; E. D. Kyle, Traffic Mgr., Norfolk, Va.; W. W. Croxton, Gen. Pass. Agt., Norfolk, Va.; E. C. Potter, Traveling Freight and Pass. Agt., Norfolk, Va.; J. H. Barrett, Gen. Claim Agt., Norfolk, Va.

NORFOLK & WESTERN RAILWAY CO.—Henry Fink, Chm'n Board of Directors, New York, N. Y.; L. E. Johnson, Pres., Roanoke, Va.; William G. MacDowell, First Vice-Pres., Philadelphia, Pa.; N. D. Maher, Second Vice-Pres. and Gen. Mgr., Roanoke, Va.; T. S. Davant, Third Vice-Pres., and Traffic Mgr., Roanoke, Va.; E. H. Alden, Sec., Philadelphia, Pa.; Joseph E. Lacy, Treas., Roanoke, Va.; Theo. W. Reath, Gen. Solicitor, Philadelphia, Pa.; Joseph I. Doran, Gen. Counsel, Philadelphia, Pa.; Joseph W. Cox, Comptroller, Roanoke, Va.; Walter MacDowell, Auditor of Receipts, Roanoke, Va.; William H. Wilson, Auditor of Disbursements, Roanoke, Va.; Charles S. Churchill, Chief Engineer, Roanoke, Va.; J. R. Ruffin, Gen. Freight Agt., Roanoke,

# GREENSBORO FEMALE COLLEGE

Greensboro, North Carolina

Literary and Business Courses. Schools of Music, Art and Elocution. Finest advantages and moderate terms.

FALL SESSION begins Wednesday, September 10, 1913. For catalogue apply to

**MRS. LUCY H. ROBERTSON, President,**  
Greensboro, N. C.

Va.; W. B. Beville, Gen. Pass. Agt., Roanoke, Va.; A. C. Needles, Roanoke, Va.; W. S. Becher, Bluefield, W. Va., Gen. Supts.

**NORTH CAROLINA R. R.**—(Leased to Southern Railway)—Bennahan Cameron, Pres., Raleigh; A. H. Eller, Sec. and Treas., Burlington; Frank R. McNinch, Attorney, Charlotte.

**NORTHAMPTON & HERTFORD R. R.**—W. E. Trenchard, Pres., Raleigh.

W. W. Robertson, Treas., Norfolk, Va.; T. G. Trenchard, V.-Pres. and Sec., Ridgeland, S. C.; Peebles & Harris, Gen. Counsel, Jackson; J. F. Pennewell, Auditor and Gen. Freight Agt., Gumberry.

**RALEIGH & CHARLESTON RAILROAD CO.**—C. H. Hix, Pres., Portsmouth, Va.; C. R. Capps, First Vice-Pres., Norfolk, Va.; R. L. Nutt, Sec. and Treas., Portsmouth, Va.

**RANDOLPH & CUMBERLAND RAILWAY CO.**—D. A. McDonald, Pres., Carthage; S. P. McConnell, Vice-Pres. and Gen. Mgr., Carthage; R. L. Burns, Gen. Counsel, Carthage.

**RED SPRINGS & BOWMORE R. R.**—W. F. Williams, Pres., Red Springs; J. G. Williams, Gen. Mgr. and Sec., Red Springs.

**ROANOKE RAILWAY CO.**—J. L. Camp, Pres., Franklin, Va.; W. G. Williams, Gen. Mgr., Franklin, Va.; R. G. Camp, Traffic Mgr., Franklin, Va.

**ROCKINGHAM RAILROAD CO.**—J. P. Leak, Pres., Rockingham; J. L. Hawley, Gen. Supt., Rockingham; J. LeGrand Everett, Sec. Treas., Rockingham.

**SEABOARD AIR LINE SYSTEM**—N. S. Meldrum, Pres., Portsmouth, Va., and New York; C. H. Hix, Vice-Pres. and Gen. Mgr., Portsmouth, Va.; Charles R. Capps, Vice-Pres., in Charge of Traffic, Portsmouth, Va.; D. C. Porteous, Sec., New York, N. Y.; Robert L. Nutt, Treas., Portsmouth, Va.; L. R. Watts, Gen. Counsel, Portsmouth, Va.; T. W. Roby, Comptroller, Portsmouth, Va.; W. L. Seddon, Chief Engineer, Portsmouth, Va.; C. B. Ryan, Gen. Pass. Agt., Portsmouth, Va.; Freight Traffic Mgr., E. D. Kyle, Norfolk, Va.; L. E. Chaloner, Gen. Freight Agt., Norfolk, Va.

**SMOKY MOUNTAIN RAILWAY CO.**—W. M. Ritter, Pres., Columbus, Ohio; S. M. Wolfe, Supt., Proctor, N. C.; C. B. Weakley, Columbus, Ohio; James S. Hamill, Sec., Columbus, Ohio; J. W. White, Gen. Industrial Agt., Norfolk, Va.

**SANFORD & TROY RAILROAD CO.**—John B. Lennig, Pres., Bridgeburg, Pa.; John H. Kennedy, Gen. Mgr., Gulf, N. C.; John L. Tull, Sec. and Treas., Hemp, N. C.

**SOUTHERN RAILWAY SYSTEM**—W. W.

Finley, Pres., Washington, D. C.; A. B. Andrews, First Vice-Pres., Raleigh, N. C.; J. M. Culp, Vice-Pres., Washington, D. C.; T. C. Powell, Vice-Pres., Cincinnati, Ohio; H. B. Spencer, Vice-Pres., Washington, D. C.; E. H. Coapman, Vice-Pres. and Gen. Mgr., Washington, D. C.; R. D. Lankford, Vice-Pres. and Sec., New York, N. Y.; H. C. Ansel, Treas., Washington, D. C.; Francis L. Stetson, Gen. Counsel at New York; Alfred P. Thom, Gen. Counsel at Washington, D. C.; Alex. P. Humprey, Louisville, Ky., Gen. Counsel at Louisville; W. A. Henderson, Gen. Solicitor, Washington, D. C.; A. H. Plant, Comptroller, Washington, D. C.; E. H. Kemper, Ass't Comptroller, Washington, D. C.; H. H. Laughton, Auditor, Washington, D. C.; W. N. Netherland, Ass't to Gen. Mgr., Washington, D. C.; H. E. Hutchens, Gen. Supt., Greensboro; W. N. Foreacre, Gen. Supt., Charlotte, N. C.; G. R. Loyall, Gen. Supt., Knoxville, Tenn.; C. L. Harris, Gen. Supt., Birmingham, Ala.; L. Green, Freight Traffic Mgr., Washington, D. C.; S. H. Hardwick, Pass. Traffic Mgr., Washington, D. C.; E. H. Shaw, Ass't Freight Traffic Mgr., Atlanta, Ga.; Randall Clifton, Gen. Freight Agt., Atlanta, Ga.

**SNOWBIRD VALLEY RAILWAY**—J. Q. Barkekr, Pres., Andrews; W. A. Lewin, Treas., Andrews; E. G. Hinnermann, Gen. Mgr. and Sec., Andrews.

**TENNESSEE & NORTH CAROLINA R. R.**—R. F. Whitmar, Pres., Philadelphia; D. G. Wilson, Sec. Treas., Philadelphia; A. J. McMahan, Gen. and Traffic Mgr., Newport, Tenn.

**VIRGINIA & CAROLINA SOUTHERN RAILWAY**—A. W. McLean, Pres., Lumberton; J. P. Russell, Supt., Lumberton; A. T. McLean, Treas., Lumberton; H. B. Jennings, Sec., Lumberton; G. Y. Jones, Traffic Mgr., Lumberton.

**WARRENTON R. R.**—J. M. Gardner, Pres. and Gen. Mgr., Warrenton; C. R. Rodwell, Sec. and Treas., Warrenton; B. P. Terrell, Supt., Warrenton.

**WASHINGTON & VANDEMERE**—A. D. McLean, Pres., Washington; W. N. Royall, Gen. Mgr., Wilmington; J. F. Post, Treas., Wilmington.

**WATAUGA TURNPIKE CO.**—W. A. Barber, Pres., Edgemont; L. T. Nichols, Vice-Pres., Edgemont; W. K. Kearsley, Sec., Edgemont; F. Wolfe, Treas., Edgemont.

**WELLINGTON & POWELLSVILLE R. R. CO.**—Horton Corwin, Jr., Pres. and Treas., Edenton; W. M. Corwin, Supt., Ahoskie; W. D. Pruden, Sec., Edenton; S. H. Hatton, Gen. Freight and Passenger Agent, Windsor.



# OXFORD COLLEGE

OXFORD, NORTH CAROLINA.

Founded 1850.

LITERARY MUSIC ART BUSINESS

Teaching and Domestic Science Courses.

Ten Standard Units required for admission to Freshman Class.  
University trained Teachers. Modern Equipment.  
For Catalog, address the President,

F. P. HOBGOOD.

WINSTON-SALEM SOUTHBOUND RY. CO.—H. E. Fries, Pres., Winston-Salem; W. N. Royall, Gen. Man., Wilmington; H. T. Wilkinson, Sec., Roanoke, Va.; Jas. F. Post, Treas., Wilmington; R. A. Brand, Freight Traffic Man., Wilmington; W. J. Cralg, Passenger Traffic Man., Wilmington.

WILMINGTON, BRUNSWICK & SOUTHERN R. R. CO.—M. J. Corbett, Pres., Wilmington; M. W. Divine, Gen. Man., Wilmington; H. C. McQuinn, Sec. and Treas., Wilmington; H. E. Goodwin, Traffic Man., Wilmington.

RALEIGH, CHARLOTTE & SOUTHERN RY.—C. H. Hix, Pres., Norfolk, Va.; E. C. Duncan, First V.-Pres., Raleigh; E. H. Swarthout, Second V.-Pres., New York, N. Y.; Mathias Manly, Treas., Norfolk, Va.; Morris S. Hankins, Asst. to the Pres. and Sec., Norfolk, Va.; J. T. Avery, Asst. Sec., New York, N. Y.; Chadbourne & Shores, Gen. Counsel, Norfolk,

Va.; W. A. Witt, Gen. Supt., Norfolk, Va.; E. D. Kyle, Traffic Man., Norfolk, Va.; W. W. Croxton, Gen. Passenger Agent, Norfolk, Va.; W. L. Bird, Auditor, Norfolk, Va.; J. H. Barrett, Gen. Claim Agent, Norfolk, Va.

ROANOKE RIVER RY.—G. W. Morrow, Pres. and Gen. Man., Townsville; J. T. Morrow, Sec. and Treas., Townsville.

NORTH AND SOUTH CAROLINA RY.—W. R. Bonsal, Pres. and Treas., Hamlet; J. E. Hancock, V.-Pres. and Man., Hamlet; S. O. Banrnsfeld, Sec., Hamlet; C. C. Graves, Traffic Man., Hamlet.

HEMLOCK R. R.—D. K. Stauffer, Pres., Hemlock; Sec. and Treas., Kelly M. Miller, Hemlock; Kelly M. Miller, Sec. and Treas., Hemlock.

CAROLINA & YADKIN RIVER RY.—Bird S. Coler, Pres., New York, N. Y.; W. E. Price, Supt., High Point; L. H. Hoby, Sec., New York, N. Y.; C. B. Hoby, Treas., New York, N. Y.; W. E. Price, Traffic Man., High Point.

## STATE TAX COMMISSION REPORT---1912

Subjects	Value	Tax	Total
For State Purposes—			
Real estate .....	\$380,720,383.00	\$ 799,512.80	
Personal property .....	211,209,321.00	413,539.58	
Railroads, and other public service corporations	120,064,471.00	252,135.39	
Corporation excess .....	9,136,694.00	19,187.06	
Bank stock .....	17,785,824.00	37,350.23	
Building and loan stock .....	1,797,269.00	3,774.26	
Totals .....	740,713,962.00		\$1,555,499.32

Incomes, tax on .....	37,932.80
B and C Schedules .....	111,787.88

### ADDITIONAL RECEIPTS BY STATE TREASURER.

Additional State taxes .....	2,517.48
Agricultural Department .....	207,692.85
Atlantic and North Carolina Railroad dividends .....	37,998.00
Audubon Society .....	4,564.00
Automobile licenses .....	10,831.00
Contingencies .....	122.00
Corporation franchise tax .....	53,520.00
Corporation tax—State Department .....	30,672.24
Corporation tax—Treasury Department .....	2,350.00
Drainage Fund—Agricultural Department .....	9,365.93
Disabled soldiers' appropriation refunded .....	850.00
Express companies' tax on receipts .....	5,702.08



# The North Carolina College of Agriculture and Mechanic Arts

D. H. HILL, LL.D., President.

Practical and Scientific Education in Agriculture, Horticulture and Dairying; in Civil, Electrical and Mechanical Engineering; in Industrial Chemistry, and in Textile Art.

For Catalogue apply to

**THE REGISTRAR,**  
West Raleigh, North Carolina.

Fees, Attorney-General .....	304.50
Fees, bank examinations .....	6,135.00
Fees, Executive Department .....	3,197.50
Fees, Insurance Department .....	26,874.82
Fees, State Department .....	1,833.69
Fees, Treasury Department .....	300.00
Fish Commission .....	2,536.51
General Assembly refund .....	10.00
Inheritance tax .....	9,822.32
Indigent pupils .....	8,415.95
Insurance companies—licenses .....	49,414.06
Insurance companies—tax on receipts .....	200,816.43
Judiciary refunded .....	20.00
Laws and Journals, sale of .....	690.84
Medical depository .....	96.60
Mercantile agencies .....	500.00
N. C. Agricultural Experiment Station—Federal appropriation .....	30,000.00
N. C. A. & M. College (colored)—Federal appropriation .....	16,500.00
N. C. College of A. and M. Arts—Federal appropriation .....	33,500.00
North Carolina Railroad dividends .....	210,014.00
Oil Inspection Fund, received of Agricultural Department .....	46,986.95
Oil Inspection Fund, transferred to General Fund .....	34,000.00
Pensions refunded .....	114.50
Piano and organ dealers' licenses .....	2,344.66
Postage and stationery .....	11.50
Privilege tax on railroads .....	25,326.37
Roster North Carolina State Troops, sale of .....	.70
Seal tax, Executive Department .....	1,438.75
Seal tax, State Department .....	502.00
Sewing machine licenses .....	3,957.00
Shellfish Commission .....	2,470.29
Sketches N. C. Regiments Confederate Soldiers, sale of .....	81.90
State and Colonial Records, sale of .....	368.08
State Guard .....	2,583.07
State Prison earnings .....	182,894.13
Supreme Court Reports, sale of .....	8,064.23
Telegraph companies, tax on receipts .....	2,908.73
Telegraph companies, tax on receipts .....	14,976.06

## POPULATION OF NORTH CAROLINA BY RACES.

Trade mark registration fees .....	93.30	
University of North Carolina, fire loss .....	576.00	
		<b>\$1,296,865.57</b>
Total, State purposes .....		<b>3,002,085.57</b>
For Pensions—		
On assessed property .....	\$ 296,285.58	
On polls .....	38,656.08	
		<b>334,941.66</b>
For Schools—		
On white polls .....	349,593.35	
On Indian polls .....	1,421.22	
On negro polls .....	128,455.49	
On dogs .....	17,370.00	
On railroads and other public service corporations .....	245,444.91	
On bank stock .....	36,810.51	
On building and loan stock .....	3,616.77	
On corporation excess .....	18,452.90	
Property of white citizens .....	1,146,633.97	
Property of Indian citizens .....	1,558.20	
Property of negro citizens .....	61,003.54	
Special tax for schools .....	562,365.97	
Fines .....	34,208.80	
Other sources .....	4,155.41	
		<b>2,611,141.04</b>
For County Purposes—		
General .....	1,666,629.28	
Poor .....	36,699.28	
Bridges and roads .....	1,022,225.34	
Special .....	415,929.00	
Special in townships .....	293,663.74	
B and C Schedules .....	69,114.25	
		<b>3,504,260.89</b>
Municipal—		
On property .....	2,348,575.18	
On polls .....	154,837.73	
Receipts from fines .....	49,460.85	
All other sources .....	379,090.21	
		<b>2,931,963.97</b>
Total, all sources .....		<b>\$12,384,393.13</b>
RECEIPTS FROM SOURCES OTHER THAN TAXATION.		
Four percent bonds, sale of—		
School for Feeble Minded .....	60,024.00	
State Building .....	250,100.00	
		<b>310,124.00</b>
Loan to State—		
Mutual Benefit Life Insurance Company .....	150,000.00	
National Park Bank .....	300,000.00	
Penn Mutual Life Insurance Company .....	150,000.00	
		<b>600,000.00</b>
Total .....		<b>\$910,124.00</b>

## POPULATION OF NORTH CAROLINA BY RACES

(Since the census was taken, the counties of Avery and Hoke have been established. The estimated population of Avery is 10,526, and of Hoke 15,000.)

COUNTIES.	Total		1910		1900	
	Population.	Population.	White.	Negro.	White.	Negro.
Alamance.. . . .	28,721	25,665	21,536	7,173	18,939	6,723
Alexander .. . . .	11,592	10,960	10,682	910	10,104	856
Alleghany .. . . .	7,745	7,759	7,405	340	7,293	466
Anson.. . . .	25,465	21,870	12,135	13,326	10,196	11,674
Ashe .. . . .	19,074	19,581	18,524	550	18,897	684
Beaufort .. . . .	30,877	26,404	17,931	12,941	15,066	11,356
Bertie .. . . .	23,039	20,538	9,536	13,503	8,717	11,821
Bladen .. . . .	18,006	17,677	9,578	8,392	9,452	8,223
Brunswick .. . . .	14,434	12,657	9,026	5,406	7,613	5,044
Buncombe .. . . .	49,798	44,288	41,814	7,982	36,167	8,120
Burke .. . . .	21,408	15,699	18,838	2,570	15,023	2,676
Cabarrus .. . . .	26,240	22,456	20,145	6,095	16,355	6,101
Caldwell .. . . .	20,579	15,694	18,163	2,416	13,751	1,931
Camden .. . . .	5,640	5,474	5,427	2,213	3,283	2,191
Carteret .. . . .	13,776	11,811	11,484	2,293	9,684	2,127
Caswell .. . . .	14,858	15,028	7,207	7,651	6,829	8,199
Catawba .. . . .	27,918	22,133	24,447	3,471	19,148	2,885
Chatham .. . . .	22,635	23,912	14,958	7,668	15,573	8,339

# PEACE INSTITUTE

## FOR THE EDUCATION OF YOUNG WOMEN.

Though there are Many Cheaper Schools, this one is  
TAXED TO ITS UTMOST. THERE IS A REASON.

For Entrance Next Session Apply Early.

Catalogue on Request. Address,

GEO. J. RAMSEY, M.A., LL.D., President, Raleigh, N. C.

Cherokee . . . . .	14,137	11,860	13,602	503	11,391	432
Chowan . . . . .	11,303	10,258	5,144	6,159	4,406	5,850
Clay . . . . .	3,909	4,532	3,751	158	4,398	134
Cleveland . . . . .	29,494	25,078	23,715	5,779	20,258	4,820
Columbus . . . . .	28,020	21,274	19,063	8,955	14,541	6,476
Craven . . . . .	25,594	24,160	11,279	14,310	9,613	14,543
Cumberland . . . . .	35,284	29,249	19,881	15,353	16,677	12,371
Currituck . . . . .	7,693	6,529	5,095	2,598	4,752	1,777
Dare . . . . .	4,841	4,757	4,346	495	4,183	574
Davidson . . . . .	29,404	23,403	25,659	3,744	20,229	3,174
Davie . . . . .	13,394	12,115	11,044	2,350	9,476	2,635
Duplin . . . . .	25,442	22,405	16,161	9,281	13,877	8,528
Durham . . . . .	35,276	26,233	22,893	12,383	16,483	9,749
Edgecombe . . . . .	32,010	26,591	12,555	19,453	10,004	16,584
Forsyth . . . . .	47,311	35,261	33,281	14,027	24,718	10,541
Franklin . . . . .	24,692	25,116	13,127	11,564	12,678	12,438
Gaston . . . . .	37,063	27,903	28,561	8,502	20,661	7,242
Gates . . . . .	10,455	10,413	5,762	4,693	5,069	4,804
Graham . . . . .	4,749	4,343	4,592	.....	4,100	26
Granville . . . . .	25,102	23,263	12,859	12,239	11,376	11,887
Greene . . . . .	13,083	12,038	6,987	6,096	6,260	5,778
Guilford . . . . .	60,497	39,074	45,116	15,379	27,969	11,103
Halifax . . . . .	37,646	30,793	13,316	24,328	11,060	19,733
Harnett . . . . .	22,174	15,988	15,702	6,442	10,930	5,058
Haywood . . . . .	21,020	16,222	20,448	567	15,009	613
Henderson . . . . .	16,262	14,104	14,447	1,815	12,345	1,759
Hertford . . . . .	15,436	14,294	6,338	9,098	5,835	8,391
Hyde . . . . .	8,840	9,278	5,139	3,701	5,264	4,014
Iredell . . . . .	34,315	29,064	26,858	7,456	21,732	7,332
Jackson . . . . .	12,998	11,853	11,945	603	10,922	591
Johnston . . . . .	41,401	32,260	31,232	10,169	24,079	8,171
Jones . . . . .	8,721	8,226	4,625	4,096	4,466	3,700
Lee . . . . .	11,376	.....	7,849	3,526	.....	.....
Lenoir . . . . .	22,769	18,639	12,543	10,225	10,592	8,046
Lincoln . . . . .	17,132	15,498	14,335	2,797	12,537	2,961
McDowell . . . . .	13,538	12,567	11,458	2,080	10,673	1,893
Macon . . . . .	12,191	12,104	11,615	576	11,431	673
Madison . . . . .	20,132	20,644	19,700	432	20,086	551
Martin . . . . .	17,797	15,383	8,959	8,833	8,056	7,327
Mecklenburg . . . . .	67,031	55,268	41,547	25,481	31,393	23,873
Mitchell . . . . .	17,245	15,221	16,902	343	14,685	.....
Montgomery . . . . .	14,967	14,197	11,302	3,660	10,515	3,636
Moore . . . . .	17,010	23,622	11,363	5,637	15,773	7,849
Nash . . . . .	43,727	25,478	19,613	14,104	14,856	10,619
New Hanover . . . . .	32,037	24,785	16,714	15,302	12,663	13,109
Northampton . . . . .	22,323	21,150	9,261	13,062	9,031	12,118
Onslow . . . . .	14,125	11,940	9,887	4,238	8,330	3,610
Orange . . . . .	15,066	14,690	10,138	4,926	9,429	5,261
Pamlico . . . . .	9,996	8,045	6,193	3,773	5,408	2,637
Pasquotank . . . . .	16,693	13,660	8,334	8,357	6,630	7,027
Pender . . . . .	15,471	13,381	7,851	7,020	6,472	6,909
Perquimans . . . . .	11,054	10,941	5,465	5,589	5,088	5,003
Person . . . . .	17,356	16,695	9,882	7,474	9,662	7,023

## PUBLIC SCHOOL STATISTICS.

Pitt	36,340	30,889	18,233	18,106	15,397	15,492
Polk	7,640	7,004	6,546	1,094	5,797	1,207
Randolph	29,491	28,232	26,070	3,421	24,560	3,672
Richmond	19,673	28,408	10,446	9,225	8,092	7,763
Robeson	51,945	40,371	23,531	22,518	19,577	16,917
Rockingham	36,442	33,163	25,965	10,474	21,544	11,617
Rowan	37,531	31,006	28,445	9,074	22,948	8,115
Rutherford	28,385	27,101	24,097	4,288	20,659	4,441
Sampson	29,932	26,380	19,726	10,043	17,259	9,130
Scotland	15,363	.....	6,815	8,473	5,709	6,710
Stanly	19,909	15,220	17,776	2,132	13,421	1,799
Stokes	20,151	19,866	17,582	2,569	16,875	2,991
Surry	29,709	25,515	27,668	2,632	22,609	2,904
Swain	10,403	8,401	9,406	185	7,352	174
Transylvania	7,191	6,620	6,553	638	6,005	615
Tyrrell	5,219	4,980	3,577	1,642	3,518	1,462
Union	33,277	27,156	23,938	9,337	19,157	7,999
Vance	19,425	16,684	9,421	10,004	6,929	9,755
Wake	63,229	54,626	37,359	25,870	30,267	24,358
Warren	20,266	19,151	7,035	13,207	6,082	13,069
Washington	11,062	10,608	5,556	5,503	5,242	5,366
Watauga	13,556	13,417	13,289	246	13,026	391
Wayne	35,698	31,356	20,117	15,579	17,934	13,419
Wilkes	30,282	26,872	27,691	2,591	24,435	2,437
Wilson	24,269	23,596	15,918	12,350	13,691	9,905
Yadkin	15,428	11,464	14,254	1,174	12,895	1,187
Yancey	12,072	.....	11,839	233	11,181	283
Totals	2,206,287	1,500,513	1,500,513	697,843	1,263,603	624,469

## PUBLIC SCHOOL STATISTICS

COUNTIES.	Population of School Age.	Amount Appropriated to each County—Per Capita, \$0.16234	Gates	651.80	
Alamance	9,229	\$ 1,498.23	Graham	1,607	261.10
Alexander	4,263	692.06	Granville	8,718	1,415.23
Alleghany	3,050	495.14	Greene	4,641	753.42
Anson	8,495	1,379.08	Guilford	20,891	3,391.45
Ashe	7,359	1,194.66	Halifax	12,673	2,057.33
Avery	4,093	664.46	Harnett	7,781	1,263.11
Beaufort	9,655	1,567.39	Haywood	7,400	1,201.32
Bertie	8,168	1,326.00	Henderson	5,745	932.64
Bladen	6,973	1,130.37	Hertford	5,081	824.85
Brunswick	4,759	772.58	Hoke	3,591	512.96
Burke	17,571	2,852.48	Hyde	3,062	497.09
Cabarrus	8,737	1,418.30	Iredell	11,820	1,918.86
Caldwell	6,955	1,129.08	Jackson	4,343	705.05
Camden	2,062	334.77	Johnston	14,652	2,378.60
Carteret	4,449	722.25	Jones	3,078	499.69
Caswell	4,874	791.25	Lenoir	7,255	1,177.68
Catawba	10,513	1,706.68	Lee	4,128	670.14
Chatham	8,002	1,299.07	Lincoln	6,290	1,021.19
Cherokee	5,067	822.58	Macon	4,346	705.58
Chowan	3,530	573.01	Madison	7,744	1,257.16
Clay	1,233	203.64	Martin	5,987	971.93
Cleveland	10,693	1,735.90	McDowell	5,764	935.72
Columbus	9,474	1,538.01	Mecklenburg	22,221	3,607.35
Craven	7,630	1,238.65	Mitchell	3,790	615.21
Cumberland	11,068	1,796.78	Montgomery	5,327	864.79
Currituck	2,794	453.58	Moore	6,727	1,092.06
Dare	1,670	271.37	Nash	11,799	1,914.45
Davidson	10,159	1,649.21	New Hanover	8,179	1,327.71
Davie	4,642	753.58	Northampton	7,278	1,181.51
Duplin	8,184	1,328.59	Onslow	4,934	800.99
Durham	11,816	1,918.21	Orange	5,114	830.21
Edgecombe	10,420	1,691.58	Pamlico	3,443	558.94
Forsyth	17,195	2,791.44	Pasquotank	5,495	892.06
Franklin	8,763	1,422.59	Pender	5,239	850.50
Gaston	12,884	2,091.59	Perquimans	3,671	595.95
			Person	5,859	951.15
			Pitt	13,239	1,149.22
			Polk	2,636	427.93
			Randolph	9,132	1,482.49
			Richmond	6,987	1,134.21
			Robeson	15,199	2,467.41
			Rockingham	12,131	1,969.31
			Rowan	12,861	2,006.68
			Rutherford	9,740	1,581.19
			Sampson	9,873	1,602.78
			Scotland	4,568	741.57



# ST. MARY'S SCHOOL

RALEIGH, N. C.

**THE DIOCESAN SCHOOL (for Girls) OF THE CAROLINAS.**

Well known throughout the South.

**Largest Boarding Institution for young women of the Episcopal Church in the United States.**

Founded in 1842 by Rev. Dr. Aldert Smedes.

Academic Department includes College and Preparatory Courses. Special Courses in Music, Art, Elocution, Domestic Science and Business.

For catalogue and other information, address,

**REV. GEORGE W. LAY, Rector.**

Stanly .....	7,511	1,219.34	Watauga .....	5,086	\$25.67
Stokes .....	7,314	1,187.35	Wayne .....	11,869	1,926.81
Surry .....	9,509	1,543.69	Wilkes .....	11,509	1,868.37
Swain .....	3,565	578.75	Wilson .....	11,162	1,812.04
Transylvania .....	2,600	422.09	Yadkin .....	5,109	\$29.40
Tyrrell .....	1,637	265.97	Yancey .....	5,015	814.14
Union .....	11,450	1,858.79			
Yancey .....	6,878	1,116.57	Total .....	762,607	\$123,800.00
Wake .....	21,426	3,478.30	Teacher Training .....		1,200.00
Warren .....	7,099	1,152.45	Total .....		\$125,000.00
Washington .....	4,893	794.33			

## UNITED STATES GOV'T---LEGISLATIVE BRANCH

(After March 4, 1913.)

**PRESIDENT**—Woodrow Wilson, of New Jersey.

**VICE-PRESIDENT**—Thos. R. Marshall, of Indiana.

### JUDICIAL BRANCH.

**SUPREME COURT OF THE UNITED STATES**  
**CHIEF JUSTICE**—Edward D. White, Louisiana.

**ASSOCIATE JUSTICE**—V. Van Devanter, Wyoming.

**ASSOCIATE JUSTICE**—Joseph L. Lamar, Georgia.

**ASSOCIATE JUSTICE**—Joseph McKenna, of California.

**ASSOCIATE JUSTICE**—Oliver H. Holmes, of Massachusetts.

**ASSOCIATE JUSTICE**—William R. Day, of Ohio.

**ASSOCIATE JUSTICE**—Charles E. Hughes, of New York.

**ASSOCIATE JUSTICE**—Horace H. Lurton, of Tennessee.

(The salary of the Chief Justice is \$13,000 per annum, that of Associate Justice, \$12,500.)

### UNITED STATES COURTS.

The United States Circuit and District Courts are held at the same times and places, with the same Judges and officers.

**U. S. Circuit Court, Fourth District.**

Nathan Goff, W. Va.

Jeter C. Pritchard, N. C.

**Eastern District.**

Henry G. Connor, Judge, Wilson.

H. F. Seawell, District Attorney, Carthage.

I. M. Meekins, Assistant District Attorney, Elizabeth City.

Claudius Dockery, Marshal, Raleigh.

Raleigh Circuit and District—H. L. Grant, Clerk; George L. Tonnoffski, Deputy Clerk—4th Monday after the 4th Mondays in April and October.

Wilmington Circuit and District—S. P. Collier, Clerk—2d Monday after 4th Mondays in April and October.

New Bern District and Circuit—Geo. Green, Clerk—4th Mondays in April and October.

Elizabeth City Circuit and District—H. T. Greenleaf, Clerk, Elizabeth City—2nd Mondays in April and October.

Washington Circuit and District—Arthur Mayo, Clerk—3rd Mondays in April and October.

### Western District.

James E. Boyd, Judge, Greensboro.

A. E. Horton, District Attorney, Winston.

A. L. Coble, Assistant District Attorney, Statesville.

Wm. E. Logan, Marshal, Greensboro.

Greensboro Circuit and District—Jas. M. Millikan, Clerk, Greensboro—1st Mondays in June and December.

Statesville Circuit and District—Henry C. Cowles, Clerk, Statesville—3rd Mondays in April and October.

Salisbury Circuit and District—4th Mondays in April and October.

Asheville Circuit and District—W. S. Hyams, Clerk, Asheville.—1st Mondays in May and November.

Charlotte Circuit and District—Henry C. Cowles, Clerk, Statesville—1st Mondays in April and October.

Wilkesboro Circuit and District—Milton Me-

Neill, Clerk, Wilkesboro—4th Mondays in May  
an November.

**HOUSE OF REPRESENTATIVES OF  
THE SIXTY-THIRD CONGRESS.**

**ALABAMA.**

George W. Taylor (D.), Demopolis.  
S. H. Dent, Jr., (D.), Montgomery.  
H. D. Clayton (D.), Eufaula.  
F. L. Blackmon (D.), Anniston.  
J. T. Heflin (D.), Lafayette.  
R. P. Hobson (D.), Greensboro.  
J. L. Burnett (D.), Gadsden.  
William Richardson (D.), Huntsville.  
Oscar W. Underwood (D.), Birmingham.  
John W. Abercrombie (D.), Tuscaloosa.

**ARIZONA.**

Carl Hayden (D.), Phoenix.

**ARKANSAS.**

T. H. Caraway (D.), Jonesboro.  
W. A. Oldfield (D.), Batesville.  
J. C. Floyd (D.), Yellville.  
O. T. Wingo (D.), Dequeen.  
H. M. Jacobway (D.), Dardenelle.  
S. M. Taylor (D.), Pine Bluff.  
W. S. Goodwin (D.), Warren.

**CALIFORNIA.**

Wm. Kent (R.), Kentfield.  
J. E. Raker (D.), Alturas.  
Chas. F. Curry (R.), Sacramento.  
Julius Kahn (R.), San Francisco.  
J. I. Nolan (R.), San Francisco.  
Joseph R. Knowland (R.), Alameda.  
D. S. Church (D.), Fresno.  
Everis A. Hayes (R.), San Jose.  
C. W. Bell (R.), Pasadena.  
William D. Stephens (R.), Los Angeles.  
William Kettner (D.), San Diego.

**COLORADO.**

George Kindel (D.), Denver.  
H. H. Seldomridge (D.), Colorado Springs.  
E. T. Taylor (D.), Glenwood Springs.  
Edward Keating (D.), Pueblo.

**CONNECTICUT.**

Augustine Lonergan (D.), Hartford.  
B. F. Mahan (D.), New London.  
Thomas L. Kelly (D.), Meriden.  
Jeremiah Donovan (D.), South Norwalk.  
Wm. Kennedy (D.), Naugatuck.

**DELAWARE.**

Franklin Brockson (D.), Clayton.

**FLORIDA.**

Stephen M. Sparkman (D.), Tampa.  
Frank Clark (D.), Gainesville.  
Emmett Wilson (D.), Pensacola.  
Claude L'Engle (D.), Jacksonville.

**GEORGIA.**

C. G. Edwards (D.), Savannah.  
S. A. Roddenbery (D.), Thomasville.  
C. R. Crisp (D.), Americus.  
W. C. Adamson (D.), Carrollton.  
W. S. Howard (D.), Decatur.  
C. L. Bartlett (D.), Macon.  
Gordon Lee (D.), Chickamauga.  
S. J. Tribble (D.), Athens.  
Thos. M. Bell (D.), Gainesville.  
Thos. W. Hardwick (D.), Sandersville.  
J. R. Walker (D.), Valdosta.  
D. M. Hughes (D.), Danville.

**IDAHO.**

Burton L. French (R.), Moscow.  
Addison T. Smith (R.), Twin Falls.

**ILLINOIS.**

Martin B. Madden (R.), Chicago.  
James R. Mann (R.), Chicago.  
George E. Gorman (D.), Chicago.  
J. T. McDermott (D.), Chicago.  
A. J. Sabath (D.), Chicago.  
James McAndrews (D.), Chicago.  
Frank Buchanan (D.), Chicago.  
Thos. Gallagher (D.), Chicago.  
Fred A. Britten (R.), Chicago.  
Chas. M. Thompson (R.), Chicago.

Ira C. Copley (R.), Aurora.  
Wm. Hinebaugh (R.), Ottawa.  
John C. McKenzie (R.), Elizabeth.  
C. H. Tavenner (D.), Corolva.  
Stephen A. Hoxworth (D.), Rapatee.  
Claude U. Stone (D.), Peoria.  
Louis Fitz Henry (D.), Bloomington.  
Frank T. O'Hair (D.), Paris.  
Chas. M. Borchers (D.), Decatur.  
H. T. Rainey (D.), Carrollton.  
J. M. Graham (D.), Springfield.  
W. N. Baltz (D.), Millstadt.  
M. D. Foster (D.), Olney.  
H. R. Fowler (D.), Elizabethtown.  
R. P. Hill (D.), Marion.  
W. E. Williams (D.), Pittsfield.  
L. B. Stringer (D.), Lincoln.

**INDIANA.**

Chas. Leib (D.), Rockport.  
W. A. Cullop (D.), Vincennes.  
W. E. Cox (D.), Jasper.  
Lincoln Dixon (D.), North Vernon.  
R. W. Moss (D.), Center Point.  
F. H. Gray (D.), Connersville.  
C. A. Korbly (D.), Indianapolis.  
J. A. M. Adair (D.), Portland.  
M. A. Morrison (D.), Frankfort.  
J. B. Peterson (D.), Crown Point.  
G. W. Rauch (D.), Marion.  
C. Cline (D.), Angola.  
H. A. Barnhart (D.), Rochester.

**IOWA.**

C. A. Kennedy (R.), Montrose.  
I. S. Pepper (D.), Muscatine.  
Maurice Connelly (D.), Dubuque.  
G. N. Haugen (R.), Northwood.  
J. W. Good (R.), Cedar Rapids.  
S. Kirkpatrick (D.), Ottumwa.  
S. F. Prouty (R.), Des Moines.  
H. M. Towner (R.), Corning.  
W. B. Greer (R.), Audubon.  
F. P. Woods (R.), Etscherville.  
Geo. C. Scott (R.), Sioux City.

**KANSAS.**

D. R. Anthony, Jr., (R.), Leavenworth.  
Joseph Taggart (D.), Kansas City.  
P. P. Campbell (R.), Pittsburg.  
Dudley Doolittle (D.), Strong City.  
G. T. Helvering (D.), Marysville.  
J. R. Connelly (D.), Colby.  
Geo. A. Neeley (D.), Hutchinson.  
Victor Murdock (R.), Wichita.

**KENTUCKY.**

A. W. Barkley (D.), Paducah.  
A. O. Stanley (D.), Henderson.  
R. Y. Thomas Jr., (D.), Central City.  
Ben Johnson (D.), Bardstown.  
Swagar Sherley (D.), Louisville.  
A. B. Rouse (D.), Burlington.  
J. C. Cantrell (D.), Georgetown.  
Harvey Helm (D.), Stanford.  
W. J. Fields (D.), Olive Hill.  
J. W. Langley (R.), Pikeville.  
Caleb Powers (R.), Barbourville.

**LOUISIANA.**

Albert Estopinal (D.), New Orleans.  
H. Garland Dupre (D.), New Orleans.  
R. F. Broussard (D.), New Iberia.  
J. T. Watkins (D.), Minden.  
J. W. Elder (D.), Monroe.  
L. L. Morgan (D.), Covington.  
L. Lazaro (D.), Washington.  
J. B. Aswell (D.), Natchitoches.

**MAINE.**

A. C. Hinds (R.), Portland.  
D. J. McGillicuddy (D.), Lewiston.  
Forrest Goodwin (R.), Skowhegan.  
F. E. Guernsey (R.), Dover.  
**MARYLAND.**  
J. Harry Covington (D.), Easton.  
J. F. C. Talbot (D.), Towson.  
George Konig (D.), Baltimore.  
J. Charles Linthicum (D.), Baltimore.

# Southern Conservatory of Music

DURHAM, N. C.

Superior Advantages for a Thorough  
Musical Education.

PIANO—VOICE—ORGAN

W. H. OVERTON, Secretary.

G. W. BRYANT, Director.

Frank O. Smith (D.), Dunkirk.  
D. J. Lewis (D.), Cumberland.

## MASSACHUSETTS.

Allen T. Treadway (R.), Stockbridge.  
F. H. Gillette (R.), Springfield.  
W. H. Wilder (R.), Gardner.  
S. E. Winslow (R.), Worcester.  
John J. Rogers (R.), Lowell.  
A. P. Gardner (R.), Hamilton.  
M. F. Phelan (D.), Lynn.  
F. S. Deitrich (D.), Cambridge.  
E. W. Roberts (R.), Chelsea.  
W. F. Murray (D.), Boston.  
A. J. Peters (D.), Boston.  
J. M. Curley (D.), Boston.  
J. W. Weeks (R.), West Newton  
Edward Gilmore (D.), Brockton.  
W. S. Greene (R.), Fall River.  
Thos. C. Thatcher (D.), Yarmouth.

## MICHIGAN.

Frank E. Doremus (D.), Detroit.  
Samuel W. Beakes (D.), Ann Arbor.  
J. M. C. Smith (R.), Kalamazoo.  
E. L. Hamilton (R.), Niles.  
C. E. Mapes (R.), Grand Rapids.  
S. W. Smith (R.), Pontiac.  
L. C. Cranpton (R.), Lapeer.  
J. W. Fordney (R.), Saginaw.  
J. C. McLaughlin (R.), Muskegon.  
R. O. Woodruff (R.), Bay City.  
F. O. Lindquist (R.), Greenville.  
W. J. McDonald (R.), Calumet.  
P. H. Kelley (R.), Lansing.

## MINNESOTA.

Sydney Anderson (R.), Lanesboro.  
W. S. Hammond (D.), Madelia.  
C. R. Davis (R.), St. Peter.  
F. C. Stevens (R.), St. Paul.  
Geo. R. Smith (R.), Minneapolis.  
C. A. Lingbergh (R.), Little Falls.  
A. J. Volstead (R.), Granite Falls.  
C. B. Miller (R.), Duluth.  
H. Steenerson (R.), Crookston.  
James Manahan (R.), Minneapolis.

## MISSISSIPPI.

E. S. Candler, Jr., (D.), Corinth.  
H. D. Stephens (D.), New Albany.  
B. G. Humphreys (D.), Greenville.  
T. U. Sisson (D.), Winona.  
S. A. Witherspoon (D.), Meridian.  
B. P. Harrison (D.), Gulfport.  
P. E. Quinn (D.), McComb City.  
J. W. Collier (D.), Vicksburg.

## MISSOURI.

J. T. Lloyd (D.), Shelbyville.  
W. W. Rucker (D.), Keytesville.  
J. W. Alexander (D.), Gallatin.  
C. F. Booher (D.), Savannah.  
W. P. Borland (D.), Kansas City.  
C. C. Dickinson (D.), Clinton.  
C. W. Hamlin (D.), Springfield.  
D. W. Shackelford (D.), Jefferson City.  
Champ Clark (D.), Bowling Green.  
Richard Barthold (R.), St. Louis.  
W. L. Igoe (D.), St. Louis.  
L. C. Dyer (R.), St. Louis.  
W. L. Hensley (D.), Bonne Terre.  
J. J. Russell (D.), Charleston.  
P. D. Decker (D.), Joplin.  
T. L. Rubey (D.), Lebanon.

## MONTANA.

Thomas Stout (D.), Lewiston.  
John M. Evans (D.), Missoula.

## NEBRASKA.

J. A. Maguire (D.), Lincoln.  
C. O. Lobeck (D.), Omaha.  
D. V. Stephens (D.), Fremont.  
C. H. Sloan (R.), Geneva.  
S. R. Barton (R.), Grand Island.  
M. P. Kinkaid (R.), O'Neill.

## NEVADA.

E. E. Roberts (R.), Carson City.

## NEW HAMPSHIRE.

E. E. Reed (D.), Manchester.  
R. B. Stevens (D.), Lisbon.

## NEW JERSEY.

William J. Browning (R.), Camden.  
J. Thompson Baker (D.), Wildwood.  
Thomas J. Scully (D.), Perth Amboy.  
A. B. Walsh (D.), Trenton.  
William E. Tuttle, Jr., (D.), Westfield.  
L. J. Martin (D.), Newton.  
R. G. Bremner (D.), Passaic.  
Eugene F. Kinkhead (D.), Jersey City.  
Walter I. McCoy (D.), East Orange.  
Edward W. Townsend (D.), Montclair.  
J. J. Egan (D.), Weehawken.  
James A. Hamill (D.), Jersey City.

## NEW MEXICO.

H. B. Ferguson (D.), Albuquerque.

## NEW YORK.

Lathrop Brown (D.), St. James.  
D. J. O'Leary (D.), Douglaston.  
F. E. Wilson (D.), Brooklyn.  
H. H. Dale (D.), Brooklyn.  
J. P. Maher (D.), Brooklyn.  
W. M. Calder (R.), Brooklyn.  
J. J. Fitzgerald (D.), Brooklyn.

# FASSIFERN Lincolnton, N. C.

## A Home School for a Limited Number of Girls.

College, Preparatory and General Courses.

Special advantages in Music and Art.

Fassifern is a school in which each student receives individual care and attention. None but those thoroughly understanding the best methods in any particular line of work are employed as teachers.

Fassifern is located in a healthy, quiet place and has every modern convenience and equipment.

**MISS KATE C. SHIPP, Principal.**

**MISS CHELIAN A. PIXLEY, Musical Director.**

Write for catalog and full information.

D. J. Griffin (D.), Brooklyn.  
 J. H. O'Brien (D.), Brooklyn.  
 H. A. Metz (D.), Brooklyn.  
 D. J. Riordan (D.), New York.  
 H. M. Goldfogle (D.), New York.  
 T. D. Sullivan (D.), New York.  
 J. M. Levy (D.), New York.  
 M. F. Conry (D.), New York.  
 P. J. Dooling (D.), New York.  
 J. S. Carew (D.), New York.  
 Thos. S. Paeten (D.), New York.  
 Franklin Leonard (D.), New York.  
 F. B. Harrison (D.), New York.  
 Henry George, Jr. (D.), New York.  
 Henry Bruckner (D.), New York.  
 J. A. Goulden (D.), New York.  
 Woodson S. Oglesby (D.), Mohegan Park.  
 B. I. Taylor (D.), Harrison.  
 Edmund Platt (R.), Poughkeepsie.  
 George McClellan (D.), Kinderhook.  
 P. G. Ten Eyck (D.), Albany.  
 James S. Parker (R.), Salem.  
 Samuel Wallin (R.), Amsterdam.  
 E. A. Merritt, Jr. (R.), Potsdam.  
 Luther Mott (R.), Oswego.  
 C. A. Talcott (D.), Utica.  
 George W. Fairchild (R.), Oneonta.  
 John R. Clancy (D.), Syracuse.  
 Sereno E. Payne (R.), Auburn.  
 Edwin S. Underhill (D.), Bath.  
 Thos. E. Dunn (R.), Rochester.  
 H. G. Danforth (R.), Rochester.  
 Robt. H. Gittins (D.), Niagara Falls.  
 Chas. B. Smith (D.), Buffalo.  
 D. A. Driscoll (D.), Buffalo.  
 C. M. Hamilton (R.), Ripley.

### NORTH CAROLINA.

J. H. Small (D.), Washington.  
 Claude Kitchin (D.), Scotland Neck.  
 J. M. Faison (D.), Faison.  
 E. W. Pou (D.), Smithfield.  
 C. M. Stedman (D.), Greensboro.  
 H. L. Godwin (D.), Dunn.  
 R. N. Page (D.), Biscoe.  
 R. L. Doughton (D.), Laurel Springs.  
 E. Y. Webb (D.), Shelby.  
 J. M. Gudger, Jr. (D.), Asheville.

### NORTH DAKOTA.

H. T. Helgesen (R.), Milton.  
 Geo. M. Young (R.), Valley City.  
 P. D. Norton (R.), Nottinger.

### OHIO.

S. Bowdle (D.), Cincinnati.  
 A. G. Allen (D.), Cincinnati.  
 Warren Gard (D.), Hamilton.  
 J. H. Goeke (D.), Wapakoneta.  
 T. T. Ansberry (D.), Denance.  
 S. D. Fess (R.), Yellow Springs.  
 J. D. Post (D.), Washington.  
 F. B. Willis (R.), Ada.  
 I. R. Sherwood (D.), Toledo.  
 R. Switzer (R.), Ironton.  
 H. C. Claypool (D.), Chillicothe.  
 C. L. Brumbaugh (D.), Columbus.  
 John A. Key (D.), Marion.  
 W. G. Sharpe (D.), Elyria.  
 George White (D.), Marietta.  
 W. B. Francis (D.), Martins Ferry.  
 W. A. Ashbrook (D.), Johnstown.  
 J. J. Whitacre (D.), Canton.  
 E. R. Bathrick (D.), Akron.  
 Wm. Gordon (D.), Cleveland.  
 R. J. Bulkley (D.), Cleveland.  
 Robert Crosser (D.), Cleveland.

### OKLAHOMA.

B. S. McGuire (R.), Pawnee.  
 Dick T. Morgan (R.), Woodward.  
 J. S. Davenport (D.), Vinitia.  
 C. D. Carter (D.), Ardmore.  
 Scott Ferris (D.), Lawton.  
 W. H. Murray (D.), Tishomingo.  
 Claude Weaver (D.), Oklahoma City.  
 J. B. Thompson (D.), Pauls Valley.

### OREGON.

W. C. Hawley (R.), Salem.  
 N. J. Sinnott (R.), Portland.  
 A. W. Loferty (R.), Portland.

### PENNSYLVANIA.

W. S. Vare (R.), Philadelphia.  
 George S. Graham (R.), Philadelphia.  
 J. H. Moore (R.), Philadelphia.  
 G. W. Edmonds (R.), Philadelphia.  
 Michael Donohue (D.), Philadelphia.  
 J. W. Logue (D.), Philadelphia.  
 T. S. Butler (R.), West Chester.  
 R. E. Difenderfer (D.), Ashbourne.  
 W. W. Griest (R.), Lancaster.  
 J. R. Farr (R.), Scranton.  
 J. J. Casey (D.), Wilkes-Barre.  
 R. E. Lee (D.), Pottsville.  
 J. H. Rothermel (D.), Reading.  
 W. D. E. Alney (R.), Montrose.



Founded 1838

Chartered 1859

# TRINITY COLLEGE

ITS STRENGTH LIES IN

A large, well-trained faculty; excellent buildings and equipment; full, well-arranged courses; earnest, high-minded students; a large and loyal body of Alumni and friends; noble ideals and traditions; an inspiring history of advancement and service.

Next Session begins September 10, 1913. For Catalogue and Illustrated Booklet, address.

R. L. FLOWERS, Secretary, Durham, North Carolina.

# TRINITY PARK SCHOOL

ESTABLISHED 1898.

Location excellent. Equipment first-class. Well-trained Faculty of successful experience. Special care of the health of students. An instructor in each dormitory to supervise living conditions of boys under his care. Excellent library and gymnasium facilities. Large athletic fields. Fall Term opens September 10.

For Illustrated Catalogue, address

W. W. PEELE, Headmaster, Durham, North Carolina.

E. R. Kiess (R.), Williamsport.  
 John V. Leshar (D.), Sunbury.  
 F. L. Dersham (D.), Lewisburg.  
 A. S. Kreider (R.), Sunville.  
 Warren Worth Bailey (D.), Johnstown.  
 A. R. Brodbeck (D.), Hanover.  
 C. E. Patton (R.), Curwensville.  
 A. L. Keister (R.), Scottsdale.  
 W. N. Carr (D.), Uniontown.  
 H. W. Temple (R.), Washington.  
 M. W. Shreve (R.), Erie.  
 A. M. Palmer (D.), Stroudsburg.  
 J. N. Langham (R.), Indiana.  
 W. J. Hulings (R.), Oil City.  
 S. G. Porter (R.), Pittsburgh.  
 M. C. Kelly (R.), Pittsburgh.  
 J. F. Burke (R.), Pittsburgh.  
 A. J. Barchfeld (R.), Pittsburgh.  
 A. R. Ruple (R.), Carlisle.  
 J. M. Morin (R.), 3714 Forbes St., Pittsburgh.  
 A. H. Walters (R.), Johnstown.  
 F. E. Lewis (R.), Allentown.

**RHODE ISLAND.**

G. F. O'Shaunessy (D.), Providence.  
 Peter G. Gerry (D.), Providence.  
 Ambrose Kennedy (R.), Woonsocket.

**SOUTH CAROLINA.**

G. S. Legare (D.), Charleston.  
 J. F. Byrnes (D.), Aiken.  
 Wyatt Alken (D.), Abbeville.  
 J. T. Johnson (D.), Spartanburg.  
 D. E. Finley (D.), Yorkville.  
 J. W. Ragsdale (D.), Florence.  
 A. F. Lever (D.), Lexington.

**SOUTH DAKOTA.**

C. H. Dillon (R.), Yankton.  
 C. H. Burke (R.), Pierre.  
 E. W. Martin (R.), Deadwood.

**TENNESSEE.**

Sam R. Sells (R.), Johnson City.  
 R. W. Austin (R.), Knoxville.  
 J. A. Moon (D.), Chattanooga.  
 Cordell Hull (D.), Carthage.  
 W. C. Houston (D.), Woodbury.  
 J. W. Byrns (D.), Nashville.  
 L. P. Padgett (D.), Columbia.  
 T. W. Sims (D.), Linden.  
 F. J. Garrett (D.), Dresden.  
 K. D. McKellar (D.), Memphis.

**TEXAS.**

H. W. Vaughn (D.), Texarkana.  
 Martin Dies (D.), Beaumont.  
 James Young (D.), Kaufman.  
 Sam Rayburn (D.), Bonham.  
 Jack Beall (D.), Waxahachie.  
 Rufus Hardy (D.), Corsicana.  
 A. W. Gregg (D.), Palestine.  
 J. H. Eagle (D.), Houston.  
 G. F. Burgess (D.), Gonzales.  
 A. S. Bursleson (D.), Austin.  
 R. L. Henry (D.), Waco.  
 Oscar Calloway (D.), Comanche.  
 J. H. Stephens (D.), Vernon.  
 J. L. Slayden (D.), San Antonio.  
 J. N. Garner (D.), Uvalde.  
 W. R. Smith (D.), Colorado City.  
 H. W. Sumners (D.), Dallas.  
 D. E. Garrett (D.), Houston.

**UTAH.**

Joseph Howell (R.), Logan.  
 Jacob Johnson (R.), Spring City.

**VERMONT.**

Frank L. Greene (R.), St. Albans.  
 Frank Plumley (R.), Northfield.

**VIRGINIA.**

W. A. Jones (D.), Warsaw.

## NORTH CAROLINA HEADQUARTERS AT RICHMOND

# Murphy's Hotel

Eighth and Broad Streets.

E. E. Holland (D.), Suffolk.  
A. J. Montague (D.), Richmond.  
W. A. Watson (D.), Jennings Ordinary.  
E. W. Saunders (D.), Rocky Mount.  
Carter Glass (D.), Lynchburg.  
James Hay (D.), Millwood.  
C. C. Carlin (D.), Alexandria.  
C. B. Slemp (R.), Big Stone Gap.  
H. D. Flood (D.), Appomattox.

## WASHINGTON.

W. E. Humphrey (R.), Seattle.  
A. Johnson (R.), Hoquiam.  
W. L. LaFollette (R.), Pullman.  
J. A. Falconer (R.), Seattle.  
J. W. Bryan (R.), Bremerton.

## WEST VIRGINIA.

J. W. Davis (D.), Clarksburg.  
W. G. Brown, Jr., (D.), Kingwood.  
S. V. Avis (R.), Charleston.  
H. H. Moss, Jr., (R.), Parkersburg.  
J. A. Hughes (R.), Huntington.  
Howard Sutherland (R.), Elkins.

## WISCONSIN.

H. A. Cooper (R.), Racine.  
M. E. Burke (D.), Beaver Dam.  
J. M. Nelson (R.), Madison.  
W. J. Cary (R.), Milwaukee.  
W. H. Stafford (R.), Milwaukee.  
M. K. Reilly (D.), Fond duLac.  
J. J. Esch (R.), La Crosse.  
E. E. Browne (R.), Waupaca.  
T. F. Konop (D.), Kewaunee.  
James A. Frear (R.), Hudson.  
I. L. Lenroot (R.), Superior.

## WYOMING.

F. W. Mondell (R.), Newcastle.

## ALASKA.

James Wickersham (R.), Fairbanks.

## HAWAII.

J. Kalaniana'ole (R.), Honolulu.

## PHILIPPINES.

Manuel Quezon (D.), Lucena, Tayabas.  
Manuel Earnshaw (D.)

## UNITED STATES SENATE

## THE SENATE.

For  
Dem. Rep. Term.

- ALABAMA:**  
1 .. \*1919—Bankhead, J. H., re-elected and credentials filed.  
2 .. 1915—Johnston, Jos. F.
- ARKANSAS:**  
3 .. \*1919—Heiskell, J. N., succeeds Davis.  
4 .. 1915—Clarke, Jas. P.
- ARIZONA:**  
5 .. 1917—Ashurst, Henry F.  
6 .. 1915—Smith, Marcus A.
- CALIFORNIA:**  
1 1915—Perkins, George C.  
2 1917—Works, John D.
- COLORADO:**  
7 .. \*1919—Shafroth, John F., chosen in primary to succeed Guggenheim.  
8 .. \*1915—Thomas, Chas. S., chosen in primary to fill vacancy.
- CONNECTICUT:**  
. 3 1917—McLean, Geo. P.  
. 4 1915—Brandegee, Frank B.
- DELAWARE:**  
9 .. \*1919—A Democrat, (possibly Willard Saulsbury), to succeed Richardson.  
. 5 1917—Du Pont, Henry A.
- FLORIDA:**  
10 .. 1917—Bryan, Nathan P.  
11 .. 1915—Fletcher, D. U.

**CUTS & DESIGNS**  
*THAT MAKE BUSINESS*  
FOR ADVERTISERS MANUFACTURERS and PRINTERS

C. O. E. INC.

HALFTONES  
LINE ETCHINGS  
COLOR PLATES  
EMBOSSING DIES  
DESIGNING  
— AND —  
ILLUSTRATING

**CHRISTOPHER ENGRAVING CO. Inc.**  
**RICHMOND, VIRGINIA.**

We make a specialty of Cuts of Merchants and Stores and illustrations for Advertisements.

**GEORGIA:**

- 12 .. \*1919—Bacon, A. O., chosen in primary to succeed himself.  
 13 .. 1915—Smith, Hoke.

**IDAHO:**

- . 6 \*1919—Borah, W. E., chosen in primary to succeed himself.  
 . 7 \*1915—A Republican to fill Heyburn vacancy. (Perky, D., appointed by Governor.)

**ILLINOIS:**

- in doubt 1919—Probably a Republican. L. Y. Sherman, R., chosen in primary to succeed Cullom.  
 in doubt 1915—Possibly J. H. Lewis, D., choice Democratic primary; possibly M. McCormick, Progressive; possibly deadlock.

**INDIANA:**

- 14 .. 1917—Kern, John W.  
 15 .. 1915—Shively, Benj. F.

**IOWA:**

- . 8 \*1919—Kenyon, W. S., chosen in primary to succeed himself.  
 . 9 1915—Cummins, A. B.

**KANSAS:**

- 16 .. \*1919—Thompson, Wm. H., chosen in primary to succeed Curtis.  
 . 10 1915—Bristow, J. L.

**KENTUCKY:**

- 17 .. \*1919—James, Ollie M., already elected to succeed Paynter. Credentials filed.  
 . 11 1915—Bradley, W. O.

**LOUISIANA:**

- 18 .. \*1919—Ransdell, J. E., chosen in primary to succeed M. J. Foster.  
 19 .. 1915—Thornton, J. R., (Broussard chosen in primary to succeed in 1915).

**MAINE:**

- . 12 1919—E. C. Burlleigh, to succeed Gardner, D.  
 20 .. 1917—Johnson, Chas. F.

**MARYLAND:**

- . 13 \*1917—W. P. Jackson, vacancy caused by death of I. Rayner.  
 21 .. 1915—Smith, John Walter.

**MASSACHUSETTS:**

- . 14 \*1919—John W. Weeks.  
 . 15 1917—Lodge, H. C.

**MICHIGAN:**

- . 16 \*1919—Smith, Wm. Alden, chosen in primary to succeed himself.  
 . 17 1917—Townsend, Chas. E.

**MINNESOTA:**

- . 18 \*1919—Nelson, Knute, chosen in primary to succeed himself.  
 . 19 1917—Clapp, Moses E.

**MISSISSIPPI:**

- 22 .. \*1919—Yardaman, Jas. K., chosen in primary to succeed Percy.  
 23 .. 1917—Williams, John Sharp.

**MISSOURI:**

- 24 .. 1917—Reed, Jas. A.  
 25 .. 1915—Stone, Wm. J.

**MONTANA:**

- 26 .. \*1919—Walsh, T. J., chosen in primary to succeed Dixon.  
 27 .. 1917—Myers, Henry L.

**NEBRASKA:**

- . 20 \*1919—Norris, Geo. W., chosen in primary to succeed Norris Brown.  
 18 .. 1917—Hitchcock, Gilbert M.

**NEVADA:**

- 29 .. \*1919—Pittman, Key, chosen by primary to succeed Massey.  
 30 .. 1915—Newlands, F. G.

**NEW HAMPSHIRE:**

- . 21 \*1919—Legislature deadlocked.  
 . 22 1915—Gallinger, J. H.

**NEW JERSEY:**

- 31 .. \*1919—Hughes, Wm., chosen in primary to succeed Briggs.  
 32 .. 1917—Martine, Jas. E.

**NEW MEXICO:**

- . 23 \*1919—Fall, A. B., elected; credentials received.  
 . 24 1917—Catron, Thos. B.

**NEW YORK:**

- 33 .. 1917—O'Gorman, Jas. A.  
 . 25 1915—Root, Elihu.

**NORTH CAROLINA:**

- 34 .. \*1919—Simmons, F. M., chosen in primary to succeed himself.  
 35 .. 1915—Overman, Lee S.



# Donaldson Military School

Incorporated

A PREPARATORY SCHOOL THAT PREPARES

S. M. REED, Headmaster.

Fayetteville, North Carolina.

## NORTH DAKOTA:

- . 26 1917—McCumber, P. J.
- . 27 1915—Gronna, A. J.

## OHIO:

- 36 .. 1917—Pomerens, Atlee.
- . 28 1915—Burton, T. E.

## OKLAHOMA:

- 27 .. \*1919—Owen, R. L., chosen in primary to succeed himself.
- 38 .. 1915—Gore, Tom P.

## OREGON:

- 39 .. \*1919—Lane, Harry, chosen in primary to succeed Bourne.
- 40 .. 1915—Chamberlain, G. E.

## PENNSYLVANIA:

- . 29 1917—Oliver, Geo. T.
- . 30 1915—Penrose, Boies.

## RHODE ISLAND:

- . 31 §1919—LeBaron Colt.
- . 32 1917—Lippitt, Henry F.

## SOUTH CAROLINA:

- 41 .. \*1919—Tillman, B. R., chosen in primary to succeed himself.
- 42 .. 1915—Smith, Ellison D.

## SOUTH DAKOTA:

- . 33 \*1919—A Republican.
- . 34 1915—Crawford, Coe I.

## TENNESSEE:

- 43 .. \*1919—A Democrat probable.
- 44 .. 1917—Lea, Luke.

## TEXAS:

- 45 .. \*1919—Sheppard, Morris, chosen in primary to succeed Balley.
- 46 .. 1917—Culberson, Chas. A.

## UTAH:

- . 35 1917—Geo. Sutherland.
- . 36 1915—Smoot, Reed.

## VERMONT:

- . 37 1917—Page, Carrol.
- . 38 1915—Dillingham, Wm. P.

## VIRGINIA:

- 47 .. \*1919—Martin, Thos. S., re-elected; credentials filed.
- 48 .. 1917—Swanson, Claude A.

## WASHINGTON:

- . 39 1917—Poindexter, Miles.
- . 40 1915—Jones, Wesley L.

## WEST VIRGINIA:

- . 41 \*1919—A Republican; many candidates.
- 49 .. 1917—Chilton, Wm. E.

## WISCONSIN:

- . 42 1917—La Follette, R. M.
- . 43 1915—Stephenson, Isaac.

## WYOMING:

- . 44 \*1919—A Republican, probably F. E. Warren.
- . 45 1917—Clark, Clarence O.

Democrats, 49; Republicans, 45; in doubt, Illinois 2.

# PROSPERITY'S TERRITORY

The territory embraced by The States of Virginia, North and South Carolina, Georgia, Florida, Alabama, Mississippi, Tennessee and Kentucky, offers possibly a greater number and variety of opportunities than any other section of the United States to

## Farmers, Manufacturers and Investors

**FARMERS** are offered millions of productive acres at very low prices adaptable to nearly every known variety of truck, grain, hay and fruit.

All branches of the livestock industry can be made exceptionally profitable. Dairying, cattle and sheep raising, horse breeding and the poultry business is conducted at little expense and care, but commands excellent markets paying greater profits than realized on Northern and Western farms.

**MANUFACTURERS** and **INVESTORS** will find advantages greatly to their interest in numerous cities and towns along the 10,000 miles of the

# SOUTHERN RAILWAY SYSTEM

Practically a limitless supply of coal and iron ore is obtainable near excellent manufacturing points where labor is sufficient for any ordinary demand and abundant power obtainable at the lowest prices.

Information about locations can be obtained by writing

**M. V. RICHARDS, Land and Industrial Agent,**  
Southern Railway, Room 114,  
WASHINGTON, D. C.

# REIDSVILLE SEMINARY

Co-educational. Excellent faculty. Course of study thoroughly re-organized and extended. Graduates admitted, without examination, into any Southern College or University. All modern conveniences—electric lights, water and city sewerage and patent ventilating furnaces.

DEPARTMENTS: Preparatory, Collegiate, Music and Commercial (Southern branch of Eastman Business College.)

Number of Pupils Limited. Terms Moderate.

For attractive Catalogue, Address,

## Frank H. Curtiss, President

REIDSVILLE, N. C.

### NORTH CAROLINA IN CONGRESS

**Senate.**

F. M. Simmons, Trenton.  
Lee S. Overman, Salisbury.

**House of Representatives.**

First District—John H. Small Washington.  
Second—Claude Kitchin, Scotland Neck.  
Third—John M. Faison, Faison.  
Fourth—Edward W. Pou, Smithfield.  
Fifth—C. M. Stedman, Greensboro.  
Sixth—H. L. Godwin, Dumb.  
Seventh—Robt. N. Page, Biscoe.  
Eighth—R. L. Dougghiton, Laurel Springs.  
Ninth—E. Y. Webb, Shelby.  
Tenth—J. M. Gudger, Asheville.

**Presidents of Senate.**

North Carolina has furnished three Presidents pro tempore of the United States Senate. They were:

Jesse Franklin—Elected March, 1804.  
Nathaniel Macon—Elected May, 1826.  
Wiley P. Mangum—Elected May, 1842.

**Speaker of the House.**

North Carolina has furnished only one Speaker of the United States House of Representatives. Nathaniel Macon was three times chosen Speaker, and presided over the Seventh, Eighth and Ninth Congresses.

**Secretaries of the Navy.**

North Carolina has furnished only four Cabinet officers, and each of the four was Secretary of the Navy. They were:

John Branch—Appointed March 9, 1829.  
Geo. E. Badger—Appointed March 5 1841.  
W. A. Graham—Appointed July 20, 1850.  
J. C. Dobbin—Appointed March 5, 1853.

### HOW THE ELECTORAL VOTE WAS CAST.

	Wilson, Dem.	Taft, Rep.	Roose- velt, Prog.	Nebraska	8	..	..
Alabama	12	..	..	Nevada	3	..	..
Arizona	3	..	..	New Hampshire	4	..	..
Arkansas	9	..	..	New Jersey	14	..	..
California	2	..	..	New Mexico	3	..	..
Colorado	7	..	..	New York	45	..	..
Connecticut	7	..	..	North Carolina	12	..	..
Delaware	6	..	..	North Dakota	5	..	..
Florida	3	..	..	Ohio	24	..	..
Georgia	14	..	..	Oklahoma	10	..	..
Idaho	4	..	..	Oregon	5	..	..
Illinois	29	..	..	Pennsylvania	..	..	38
Indiana	15	..	..	Rhode Island	5	..	..
Iowa	13	..	..	South Carolina	9	..	..
Kansas	10	..	..	South Dakota	..	..	5
Kentucky	13	..	..	Tennessee	12	..	..
Louisiana	10	..	..	Texas	20	..	..
Maine	6	..	..	Utah	..	4	..
Maryland	8	..	..	Vermont	..	4	..
Massachusetts	18	..	..	Virginia	12	..	..
Michigan	..	..	15	Washington	..	..	7
Minnesota	..	..	12	West Virginia	8	..	..
Mississippi	10	..	..	Wisconsin	13	..	..
Missouri	18	..	..	Wyoming	3	..	..
Montana	4	..	..	Total	435	8	88

# AGRICULTURAL and MECHANICAL COLLEGE for the COLORED RACE

GREENSBORO, N. C.

Open all the year round for males only. Nowhere else in the country can better facilities for practical education be secured on such easy terms. Do you know a young man who is unable to pay, but who is willing to work for an education? Do you know a young negro who is ambitious to become a good farmer or mechanic? If so, please recommend him to write for catalog or further information.

JAMES B. DUDLEY, President,

Greensboro, N. C.

## PARCEL POST INFORMATION.

The act of Congress authorizing the establishment of a parcel post system provides that on and after January 1, 1913, fourth class mail matter shall embrace all other matter, including farm and factory products, not now embraced in either the first, second, or third class, not exceeding 11 pounds in weight nor greater in size than 72 inches in length and girth combined, nor in form or kind likely to injure the person of any postal employee or damage the mail equipment or other mail matter, and not of a character perishable within a period reasonably required for transportation and delivery.

The local rate is applicable to parcels intended for delivery at the office of mailing or on a rural route starting therefrom.

TABLE OF RATES.

Weight.	First Zone								
	Local Rate.	First zone rate, 50 miles.	Second zone 50 to 150 miles.	Third zone, 150 to 300 miles.	Fourth zone, 300 to 600 miles.	Fifth zone, 600 to 1,000 miles.	Sixth zone, 1,000 to 1,400 miles.	Seventh zone, 1,400 to 1,800 miles.	Eighth zone, all all over 1,800 miles.
1 pound .....	\$0.05	\$0.05	\$0.06	\$0.07	\$0.08	\$0.09	\$0.10	\$0.11	\$0.12
2 pounds .....	.06	.08	.10	.12	.14	.16	.19	.21	.24
3 pounds .....	.07	.11	.14	.17	.20	.23	.28	.31	.36
4 pounds .....	.08	.14	.18	.22	.26	.30	.37	.41	.48
5 pounds .....	.09	.17	.22	.27	.32	.37	.46	.51	.60
6 pounds .....	.10	.20	.26	.32	.38	.44	.55	.61	.72
7 pounds .....	.11	.23	.30	.37	.44	.51	.64	.71	.84
8 pounds .....	.12	.26	.34	.42	.50	.58	.73	.81	.96
9 pounds .....	.13	.29	.38	.47	.56	.65	.82	.91	1.08
10 pounds .....	.14	.32	.42	.52	.62	.72	.91	1.01	1.20
11 pounds .....	.15	.35	.46	.57	.68	.79	1.00	1.11	1.32



## POPULAR VOTE FOR PRESIDENT IN 1912

States.	Wilson, Dem.	Taft, Rep.	Roose- velt, Prog.	Debs, Soc.	Chafin Pro.	Reimer Soc. L.	Plurality.
Alabama	32,439	9,731	22,689	3,029	.....	.....	59,750 D
Arizona	10,324	3,021	6,949	3,163	265	.....	3,375 D
Arkansas	68,838	24,297	21,673	8,153	898	.....	44,541 D
California	283,441	3,943	283,666	69,869	22,206	.....	185 P
Colorado	114,223	58,286	72,306	16,418	5,063	475	41,917 D
Connecticut	74,561	68,324	34,129	10,056	2,068	.....	6,237 D
Delaware	22,631	15,998	8,886	556	623	.....	6,631 D
Florida	36,417	4,279	4,535	4,806	1,854	.....	31,611 D
Georgia	93,171	5,190	22,010	1,014	.....	.....	71,161 D
Idaho	33,921	32,810	25,530	11,942	.....	.....	1,111 D
Illinois	405,048	253,613	386,478	81,278	15,710	4,066	18,510 D
Indiana	281,890	151,267	162,607	36,931	19,249	3,130	119,883 D
Iowa	185	119,811	161,783	15,914	8,437	.....	23,593 D
Kansas	143,670	74,844	120,123	26,807	.....	.....	23,047 D
Kentucky	219,584	115,512	102,766	11,647	3,323	.....	104,072 D
Louisiana	60,960	3,834	9,323	5,192	.....	.....	51,637 D
Maine	51,113	26,545	48,493	2,541	945	.....	2,620 D
Maryland	112,674	54,956	57,786	3,996	2,244	322	54,888 D
Massachusetts	173,408	155,948	142,228	12,612	2,754	1,102	17,460 D
Michigan	150,751	152,244	214,584	23,211	8,934	1,252	62,340 P
Minnesota	106,126	64,334	125,856	27,505	7,886	2,212	19,430 P
Mississippi	57,164	1,511	3,627	2,017	.....	.....	53,537 D
Missouri	330,947	207,491	123,111	28,145	.....	.....	123,458 D
Montana	28,230	18,404	22,448	10,828	.....	.....	5,782 D
Nebraska	109,109	54,348	72,776	10,219	3,419	.....	36,333 D
Nevada	7,986	3,190	5,605	4,500	.....	.....	2,381 D
New Hampshire	34,724	32,927	17,794	1,981	535	.....	2,097 D
New Jersey	178,289	88,835	145,410	15,801	.....	.....	32,879 D
New Mexico	20,437	17,733	8,347	2,859	.....	.....	2,704 D
New York	647,273	452,745	382,709	.....	.....	.....	194,528 D
North Carolina	144,507	29,139	69,130	1,025	.....	.....	75,377 D
North Dakota	28,806	22,802	24,568	6,740	1,090	.....	4,328 D
Ohio	423,152	277,066	229,327	89,930	11,459	2,623	146,086 D
Oklahoma	119,156	90,786	.....	42,262	2,185	.....	28,370 D
Oregon	47,064	34,673	37,600	13,343	.....	.....	9,464 D
Pennsylvania	395,619	273,305	447,426	80,915	19,533	704	51,807 P
Rhode Island	30,412	27,703	16,878	2,049	616	236	2,709 D
South Carolina	48,355	536	1,293	164	.....	.....	47,062 D
South Dakota	48,177	.....	57,630	4,267	3,910	.....	9,453 P
Tennessee	130,335	59,444	53,725	3,492	825	.....	70,891 D
Texas	221,589	28,853	26,755	25,743	1,738	442	192,736 D
Utah	36,579	42,100	24,174	9,023	.....	.....	5,521 R
Vermont	15,350	23,305	22,070	928	1,154	.....	1,235 R
Virginia	90,332	23,288	21,777	820	709	50	67,044 D
Washington	87,674	71,732	111,977	35,555	7,467	.....	24,303 P
West Virginia	119,677	54,240	76,639	15,313	4,626	.....	43,038 D
Wisconsin	164,409	130,878	58,661	34,168	3,467	698	33,531 D
Wyoming	15,310	14,560	9,232	2,760	434	.....	750 D
Total	6,292,718	3,369,221	4,057,429	812,731	170,626	17,312	.....
Popular Vote, Wilson over Roosevelt							2,235,289
Popular Vote, all over Wilson							2,134,601
Electoral Vote, Wilson over Taft and Roosevelt							339
Total Popular Vote, all candidates							14,720,037

## NORTH CAROLINA BANK STATISTICS.

## State Banks.

Capital stock	\$ 9,984,652.65
Surplus and undivided profits	5,295,405.49
Deposits	62,946,429.42
Resources	83,583,741.32

## National Banks.

Capital stock	\$ 8,610,000.00
Surplus and undivided profits	4,366,592.96
Deposits	31,024,156.30
Resources	61,806,331.47

## TOBACCO PRODUCTION.

Total in U. S.	905,109,000	pounds
In North Carolina	99,400,000	pounds
In Kentucky	303,600,000	pounds
In Virginia	128,000,000	pounds
In Ohio	81,400,000	pounds
In Tennessee	62,370,000	pounds

## MANUFACTURES IN NORTH CAROLINA.

Wage earners, 85,339.	
Capital employed	\$141,000,639
Wages paid	21,375,294
Value of product	142,520,776

## RAILROAD MILEAGE.

The railroad mileage in the United States is 239,991. In North Carolina it is 4,608.22.

## DEVELOPED HORSEPOWER.

The developed horsepower in the United States is 5,356,680. In North Carolina it is 162,284.

## CIRCULATION PER CAPITA.

The circulation per capita in the United States in 1912 was \$34.42.

## AMERICAN GOVERNORS

(Democrats are in capital letters.)

State—Names.	Salaries.	Missouri—ELLIOTT W. MAJOR.....	5,000
Alabama—EMMET O'NEAL .....	\$5,000	Montana—S. V. STEVART.....	5,000
Alaska—Walter E. Clark .....	7,000	Nebraska—JOHN N. MOREHEAD .....	2,500
Arizona—GEO. W. P. HUNT.....	4,000	Nevada—Tasker L. Oddie.....	4,000
Arkansas—JOE T. ROBINSON.....	4,000	N. Hampshire.....	3,000
California—Hiram W. Johnson (Pro.)...	10,000	New Jersey—WOODROW WILSON.....	10,000
Colorado—ELIAS M. AMMONS.....	5,000	New Mexico—WM. C. McDONALD.....	5,000
Connecticut—SIMEON E. BALDWIN.....	4,000	New York—WILLIAM SULZER.....	10,000
Delaware—Charles R. Miller.....	4,000	N. Carolina—LOCKE CRAIG.....	5,000
Florida—PARK TRUMMELL.....	5,000	North Dakota—L. B. Hanna.....	5,000
Georgia—JOSEPH M. BROWN.....	5,000	Ohio—JAMES M. COX.....	10,000
Hawaii—Walter F. Frear.....	7,000	Oklahoma—LEE CRUCE.....	4,500
Idaho—John M. Haines.....	5,000	Oregon—OSWALD WEST.....	5,000
Illinois—EDWARD F. DUNNE.....	12,000	Pennsylvania—John K. Tener.....	10,000
Indiana—SAMUEL M. BALSTON.....	8,000	Porto Rico—George R. Colton.....	8,000
Iowa—George W. Clarke.....	6,800	Rhode Island—Aram J. Pothier.....	3,000
Kansas—GEORGE H. HODGES.....	5,000	S. Carolina—COLE L. BLEASE.....	3,500
Kentucky—JAMES B. McCREARY.....	6,600	South Dakota—F. M. Bryne.....	3,000
Louisiana—LUTHER E. HALL.....	5,000	Tennessee—Ben W. Hooper.....	4,000
Maine—William T. Haines.....	3,000	Texas—OSCAR B. COLQUITT.....	4,000
Maryland—Phillips L. Goldsborough.....	4,500	Utah—William Spry.....	6,000
Massachusetts—EUGENE N. FOSS.....	8,000	Vermont—Allen M. Fletcher.....	2,500
Michigan—WOODBIDGE N. FERRIS.....	5,000	Virginia—WM. HODGES MANN.....	5,000
Minnesota—Adolph O. Eberhart.....	7,000	Washington—ERNEST LISTER.....	6,000
Mississippi—EARL BREWER.....	4,500	West Virginia—Henry D. Hatfield.....	5,000
		Wisconsin—Francis McGovern.....	5,000
		Wyoming—Joseph M. Carey (Pro.).....	4,000

## RAILWAY MILEAGE IN THE UNITED STATES.

(From Statistical Report of the In

State.	Mileage.	terstate Commerce Commission.)	
Alabama .....	5,258.83	Nebraska .....	6,606.21
Arizona .....	2,123.34	Nevada .....	2,298.65
Arkansas .....	5,288.36	New Hampshire .....	1,246.48
California .....	7,884.99	New Jersey .....	2,266.59
Colorado .....	5,586.67	New Mexico .....	3,038.21
Connecticut .....	1,001.28	New York .....	8,475.45
Delaware .....	334.97	North Carolina .....	5,071.81
District of Columbia .....	35.97	North Dakota .....	4,449.56
Florida .....	4,555.91	Ohio .....	9,128.34
Georgia .....	7,173.58	Oklahoma .....	6,076.06
Idaho .....	2,457.80	Oregon .....	2,657.01
Illinois .....	11,980.35	Pennsylvania .....	11,340.58
Indiana .....	7,447.20	Rhode Island .....	212.14
Iowa .....	9,855.81	South Carolina .....	3,509.21
Kansas .....	9,090.23	South Dakota .....	4,193.26
Kentucky .....	3,606.96	Tennessee .....	3,881.23
Louisiana .....	5,656.57	Texas .....	14,777.19
Maine .....	2,278.20	Utah .....	1,999.33
Maryland .....	1,434.10	Vermont .....	1,071.73
Massachusetts .....	2,115.34	Virginia .....	4,580.84
Michigan .....	8,943.23	Washington .....	5,287.51
Minnesota .....	8,931.76	West Virginia .....	3,574.54
Mississippi .....	4,458.69	Wisconsin .....	7,399.17
Missouri .....	8,168.32	Wyoming .....	1,644.23
Montana .....	4,325.85		
		Total in U. S. ....	244,179.64

### NORTH CAROLINA FAIRS.

State Fair, Raleigh—Jos. E. Pogue, Sec.
Alamance Fair, Burlington—R. A. Freeman, Sec.
Mecklenburg Fair, Charlotte—J. M. Creswell, Sec.
Central Carolina Fair, Greensboro—Garland Daniel, Sec.
Piedmont Fair, Winston-Salem—G. E. Webb, Sec.
Cumberland Fair, Fayetteville.
Haywood County Fair, Waynesville—J. D. Boone, Sec.
Elizabeth City—E. F. Lamb, Sec.
Western N. C. Fair, Asheville—Guy Weaver, Sec.
Pitt County, Greenville—D. J. Whichard, Sec.

Stokes County, King—W. R. Kiger, Sec.  
 McDowell County, Marion—D. F. Giles, Sec.  
 Jackson County, Sylva—A. J. Dills, Sec.  
 N. C. Industrial Association (colored), Raleigh—J. E. Hamlin, Sec.

### ONLY TWO ACTS.

(N. Y. World Almanac.)

The only acts of general interest passed by the Legislature of North Carolina in 1911 were two acts affecting married women: one authorizing married women to contract and deal as if unmarried, as to all of their personal property; the other enabling married women whose husbands are lunatics to sell any of the husband's property or their own property for their support.

# ALAMANCE COUNTY

## COUNTY SEAT, GRAHAM.

POPULATION—(Census 1910), 28,721.

Formed in 1848. Named after Alamance Creek.

AREA—430 square miles.

Value of real estate, \$5,446,420; value of personal property, \$2,777,960.

Property listed in 1912, by whites, \$7,925,189; by negroes, \$300,250.

TAX RATE—County Purposes, 18 1-3c. on the \$100; roads and bridges, 16 2-3c.; special, 4c. County bonded debt, \$250,000.

PUBLIC ROADS—Number of miles, about 800. Worked by convict labor and hired help. Fifty miles macadam road in county.

### RAILROAD, TELEGRAPH AND EXPRESS COMPANIES.

North Carolina Railroad, 17.05 miles, assessed value .....	\$1,184,929.41
Pullman Company, assessed value .....	3,635.57
Southern Express Company, assessed value .....	3,094.00
Western Union Telegraph Co., assessed value.....	4,405.56
Mebane-Ridgeville Telephone Co., assessed value.....	100.00
Gibsonville Telephone Co., assessed value .....	527.00
Southern Bell Telephone and Telegraph Co., assessed value .....	24,933.00
American Telephone and Telegraph Co., assessed value .....	1,412.00
Cane Creek Telephone Company, assessed value.....	993.00
Postal Telegraph-Cable Co., assessed value .....	1,098.60
Southern Power Co., assessed value .....	21,822.00
Southern Alamance Telephone Co., assessed value .....	1,200.00
Graham Water and Electric Light Co., assessed value .....	2,300.00

SUPERIOR COURT TERMS—March 3, May 26 (civil), September 1, November 3 (criminal).

### COUNTY OFFICERS.

CLERK OF COURT—J. D. Kernodle, Graham.

SHERIFF—R. N. Cook, Graham.

TREASURER—Albert J. Thompson, Graham.

CORONER—C. W. McPherson, Haw River.

SURVEYOR—Lewis H. Holt, Graham.

SUPT. OF HEALTH—George W. Long, Graham.

SUPT. OF SCHOOLS—J. B. Robertson, Graham.

SUPT. OF HOME—A. B. McKeel, Graham.

BOARD OF EDUCATION—J. L. Scott (chm'n), Burlington; S. E. Tate, Mebane, R. 3;

J. W. Whitehead, Snow Camp, R. 2.

COMMISSIONERS—George T. Williamson (chm'n), Saxapahaw; C. F. Cates, Mebane;

W. H. Fogleman, Snow Camp; W. H. Turrentine, Burlington; C. H. Roney, Burlington, R. 3.

BOARD OF ELECTIONS—Dr. R. A. Freeman (chm'n), Burlington; Dr. Will S. Long, Jr., Graham; Jas. P. Albright, Burlington.

### JUSTICES OF THE PEACE.

GRAHAM TOWNSHIP—J. M. McCracken, Lewis H. Holt, V. M. Euliss, T. P. Bradshaw, Chas. W. Bain, Graham; V. S. Freeland, Burlington, R. 9.

NEWLIN—John G. Clark, Snow Camp, R. 2; John C. Griffin, G. Grant McBane, J. M. Foust, Snow Camp, R. 1; M. C. McBane, Manddale; Charles G. Durham, James G. Braxton, Saxapahaw; W. M. Lewis, Saxapahaw, R. 1.

THOMPSON—George T. Morrow, Mebane, R. 4; Thomas A. Morow, Graham, R. 2; Charles W. Bradshaw, Swepsonville.

MELVILLE—John T. Shaw.

FAUCETT—A. O. Huffman, Burlington, R. 5; Charles A. Wilson, John H. Wilkins, Burlington, R. 2.

BOON STATION—Jacob C. Whitesell, Burlington, R. 4; Jerry A. Whitesell, Elon College; Wm. D. Newell, Elon College, R. 1.

MORTON—D. M. Ireland, Elon College, R. 1; P. Y. Bowles, Altamahaw, R. 2; R. V. Moore, Wm. H. Gilliam, Altamahaw; W. A. Paschal, John W. Garrison, Burlington, R. 8.

ALBRIGHT—Alson G. Thompson, Isaac Holt, Graham, R. 1; T. P. Nicholson, Burlington, R. 7.

BURLINGTON—H. F. Moore, Jos. P. Albright, Jas. W. Montgomery, W. Luther Cates, H. M. Scott, A. A. Apple, A. M. Garwood, L. D. Meador, Robt. J. Hall, Burlington.

PLEASANT GROVE—C. R. McCauley, Burlington, R. 3; W. B. Sellars, Mebane, R. 3.

PATTERSON—Wm. A. Tinnin, Burlington, R. 7; R. J. Thompson, Rock Creek, R. 2.

COBLE—John Dixon, C. F. Robertson, Burlington, R. 7.

HAW RIVER—J. H. Blackmon, Haw River; R. R. Bain, W. T. Brooks.

### MINISTERS NOT IN TOWNS.

Goodman, Jas., Graham, R. 2.

Sampler, W. O., Mebane, R. 3.

Iseley, R. A. F., Burlington, R. 1.

Galloway, —, Swepsonville.

Holmes, G. W., Graham, R. 1.

GILLIAM ACADEMY—J. W. Gilliam, Prin.; Altamahaw, R. 1.

### PHYSICIANS NOT IN TOWNS.

Weatherly, J. B., Altamahaw.

Iseley, W. L., Burlington.

Pickett, J. A., Burlington, Rfd.

Mann, E. D., Saxapahaw.

Walters, C. M., Union Ridge.

Tate, W. N., Mebane.

Kernodle, J. L., Shetucket.

Moore, R. H., Burlington, Rfd.

Walters, M. C., Union Ridge.

Kernodle, Chas., Shetucket.

McPherson, Robert G., Saxapahaw.

Thompson, J. M., Mebane.

Parefoot, J. J., Swepsonville.

McPherson, C. W., Haw River.

### MERCHANTS NOT IN TOWNS.

Dailey, E. L., Mebane, R. 3.

Kernodle, D. W., Altamahaw.

Guthrie, Jasper, Graham, R. 1.

Porterfield, J. M., Watson.

Virginia Cotton Mills, Swepsonville.

Holt, John L., Graham, R. 1.

Crawford, J. M., Swepsonville.

Braxton, E. J., Snow Camp.

McBane, M. C., Co., Manddale.

Murray, E. C., & Co., Mebane, R. 3.

Saxapahaw Store, Saxapahaw.

Stainback, J. W., Mebane, R. 3.

Blaylock Bros., Burlington, Rfd.

Aldridge, L. H., Union Ridge.

Riddle, W. J., Saxapahaw, R. 1.

**Cotton Gins.**

Menefee, J. W., Graham.  
 Rogers & Albright, Graham, Rfd.  
 Thompson, Charles A., Graham.  
 Hinshaw Bros., Saxapahaw, R. 1.

**FLOUR, CORN AND FEED MILLS.**

Loy, J. P., Rock Creek, R. 1.  
 Vincent, R. W., Mebane.  
 Cook Milling Co., Mebane, Rfd.  
 Dixon, Peter, Burlington, Rfd.  
 Patterson Bros., Burlington, Rfd.  
 Holt Milling Co., Altamahaw.  
 Hinshaw Bros., Saxapahaw, R. 1.  
 Thompson, Geo. F., Graham, R. 1.  
 Cates, C. F., Mebane.  
 Cook & Williams, Altamahaw.  
 Hub Milling Co., Altamahaw.  
 Hoffman, Seymour, Rock Creek.

**SAW MILLS.**

Thompson, G. F., Graham, R. 1.  
 Moser Bros., Burlington.  
 Loy, J. P., Rock Creek, R. 1.  
 Guthrie, W. H., & Sons, Saxapahaw, R. 1.  
 Hinshaw Bros., Saxapahaw, R. 1.  
 McBane, A. S., Saxapahaw, R. 1.  
 Holt, Ben. B., Graham.  
 Albright, Cad. A., Graham.  
 Teal & Thompson, Graham.  
 Walker Bros., Graham.

**PUBLIC SCHOOL TEACHERS.**

Rawley, Frances, Liberty, R. 3.  
 Stallings, Lela, Hartshorn.  
 Smith, Lula, Hartshorn.  
 Murchison, Bessie, Hartshorn.  
 Hobson, Emma, Rock Creek.  
 Iseley, D. K., Liberty, R. 3.  
 Fogleman, Lena, Liberty, R. 3.  
 Iseley, E. E., Snow Camp.  
 Carter, T. C., Snow Camp.  
 Kirkpatrick, Mary, Snow Camp.  
 Hockett, Octavia, Snow Camp.  
 Terrell, M. C., Burlington.  
 Patterson, Malona, Burlington, R. 1.  
 Ray, Mamie, Burlington, R. 1.  
 Stroud, J. E., Burlington, R. 7.  
 Dafford, Lona, Burlington, R. 7.  
 Moser, Ann, Burlington, R. 10.  
 Thompson, Bessie, Burlington, R. 10.  
 Coble, Minnie, Burlington, R. 1.  
 Greeson, Wilsie, Burlington, R. 4.  
 Compton, Etta, Burlington, R. 4.  
 Coble, Circe, Elon College.  
 Farmer, Nannie B., Elon College.  
 Newman, J. U., Elon College.  
 Cuthbertson, Ada, Elon College.  
 Clapp, Eugenia, Burlington, R. 6.  
 Clapp, Burlington, R. 6.  
 Stallings, Thos., Altamahaw, R. 1.  
 Nichols, Mary, Altamahaw, R. 1.  
 McKinney, Lelia, Altamahaw, R. 1.  
 Dawson, W. H., Altamahaw.  
 Pegg, Roella, Altamahaw.  
 Lewis, J. A., Altamahaw.  
 Walker, Lora, Altamahaw, Rfd.  
 Somers, Annie B., Altamahaw, Rfd.  
 Clapp, Blanche, Burlington, R. 8.  
 Garrett, Cynthia, Burlington, R. 8.  
 Garrett, Verna, Burlington, R. 8.  
 Howard, Annie, Burlington, R. 2.  
 Holt, Julia, Union Ridge.  
 Simpson, Ida, Burlington, R. 3.  
 Howard, Bessie, Burlington, R. 2.  
 Graves, Alma, Burlington, R. 2.  
 Lillian Aldridge, Burlington, R. 2.  
 Satterfield, Luna, Burlington, R. 3.  
 Garrison, Bronna, Burlington, R. 3.  
 Hughes, Clara, Burlington, R. 3.  
 Davis, Eleanor, Burlington.  
 Stout, H. C., Burlington.  
 Holt, Cecil, Burlington.  
 Foust, Lizzie, Graham, R. 1.  
 Lewis, Addie, Rock Creek, R. 1.

Moore, Mabel, Graham, R. 1.  
 McPherson, R. G., Saxapahaw.  
 Highfill, Nettie, Saxapahaw.  
 Lindley, Lillian, Saxapahaw.  
 Andrews, Emma, Saxapahaw, R. 1.  
 Bennett, Mark, Snow Camp, R. 1.  
 Woody, Stacy, Snow Camp, R. 1.  
 Thompson, J. A. W., Graham, R. 1.  
 Foust, Lizabel, Graham, R. 1.  
 Wright, Martha, Snow Camp.  
 Lindley, A. O., Snow Camp, R. 2.  
 Braxton, Bessie, Snow Camp, R. 2.  
 Lambeth, Mary, Snow Camp, R. 2.  
 Watson, Snow Camp, R. 2.  
 Hurst, W. T., Mamdale.  
 Hurst, Mrs. W. T. M., and a fid...  
 Hurst, Mrs. W. T., Mamdale.  
 Clendenin, Nina, Swepsonville.  
 Scott, Margaret, Swepsonville.  
 Albright, Flora, Swepsonville.  
 Gibson, Mattie, Graham, R. 2.  
 Lasley, Annie, Mebane, R. 1.  
 Johnson, J. H., Mebane, R. 6.  
 Compton, Jessie, Mebane, R. 6.  
 Joyce, Nellie, Mebane, R. 6.  
 Anderson, Ella, Mebane, R. 6.  
 Prevost, R. W., Mebane, R. 3.  
 Sample, Mary, Mebane, R. 3.  
 Zimmerman, Annie, Watson, R. 1.  
 Massenbun, Lillian, Watson, R. 1.  
 Smith, Etta, Burlington, R. 3.  
 Smith, Verna, Burlington, R. 5.  
 Gibson, Della, Burlington, R. 5.  
 Rumbley, E. C., Burlington.  
 Montgomery, Minnie, Burlington.  
 Paillo, Mattie, Burlington.  
 Paschal, Mary, Burlington, R. 5.  
 Somers, Emma, Burlington.  
 Smith, Thos. G., Burlington, R. 1.  
 Andrews, Ella, Burlington.  
 Zimmerman, Annie, Burlington.

**GRAHAM GRADED SCHOOL**—S. G. Lindsay (Supt.), Ethel Morrison, Ruth Ruffin, Florence Blow, June R. Kernodle, Margaret Goley, Annie Long, Donnie Cobb, Annie Louise Wills, Genz Crews, Mary D. Holmes, Bess Baxter.

**BURLINGTON GRADED SCHOOL**—G. C. Singleterry (Supt.), Joseph G. Walker, Carrie Hornaday, Pearl Robertson, Blanche Robinson, Byrdie Dailey, Elizabeth Funch, Mrs. W. C. Iseley, Mamie Fonville, Sadie Fonville, Lola Massey, Mabel Ellis, Hazel Albright, Mabel Mizelle, Lillie Bulla, Georgia Heikens.

**AYCOCK GRADED SCHOOL (Haw River)**—L. J. Smith (Supt.), Mrs. W. H. Anderson, Lola Franklin, Etta Hughes, Flora Thompson.

**MEBANE GRADED SCHOOL**—W. L. Cooper, Jr. (Supt.), Mrs. J. S. Cheek, Mrs. M. M. McFarland, Mrs. Annie Crawford, Lillie Fowler, Carrie Bell.

**Orphanage.**

**CHRISTIAN**—D. M. Carter, Supt., Elon College.

**GRAHAM.**

Incorporated in 1850.  
 Population, 1910: 3,150.  
 Value real estate, \$650,428; value personal property, \$659,723.  
 White polls, 583; colored polls 119.  
**TAX RATE:** School, 30c. and town 60c. on the \$100.  
 Bonded debt, \$10,000 (for school buildings).

**Town Officers.**

**MAYOR**—J. Adolph Long.  
**CHIEF OF POLICE**—W. T. Wilson.  
**CLERK**—A. P. Williams.  
**TREASURER**—A. P. Williams.  
**TAX COLLECTOR**—J. M. McCracken.  
**POSTMASTER**—Heenan Hughes.



R. R. AGENT—M. W. Young, Southern.  
 EXPRESS AGENT—T. C. Montgomery.  
 TELEGRAPH MANAGER—A. H. Seawell,  
 W. U.

**Ministers and Churches.**

BAPTIST—Jas. W. Rose.  
 CHRISTIAN—J. F. Morgan, Pastor.  
 METHODIST—R. G. L. Edwards.  
 PRESBYTERIAN—E. C. Murray, Pastor.  
 METHODIST PROTESTANT—G. L. Currie,  
 Pastor.

FRIENDS—J. R. Parker, Pastor.  
**Schools and Academics.**

GRADED—S. G. Lindsay, Prin.  
**Fire Department.**  
 Chief, E. P. McClure; Graham Hose Co.  
 No. 1, W. S. Long, Jr., Foreman; Graham Hose  
 Co., No. 2, J. C. Walker.

**Hotels and Boarding Houses.**

The Vestal.  
 Murray, J. F.  
 Hunter, Mrs. C. S.  
 Lewis, Mrs.

**Banks and Bankers.**

NATIONAL BANK OF ALAMANCE—J. L.  
 Scott, Jr., Pres.; C. A. Scott, Cash.  
 CITIZENS—W. J. Nicks, Pres.; C. C. Thomp-  
 son, Cash.

**Building and Loan Associations.**

Graham Home Building Co.

**Brick Manufacturers.**

Parks and Jeffreys.

**Boot and Shoe Dealers.**

Norwood, A. W.  
 Hadley, A. M.  
 Rives, M. R., & Bros.  
 Nicks, W. J.  
 Albright, J. D., & Co.  
 Holt & Herritage.  
 Andrews, W. L.  
 Clapp, R. L.  
 McAdams, E. E.

**Butchers and Dealers in Cattle.**

Pickard, S. M.  
 Black Bros.  
 Smith, W. P.

**Barbers.**

Edwards, Ed. C.  
 Holt & McPherson.

**Carriage Dealers and Manufacturers.**

Hadley, A. M.  
 Graham Buggy and Implement Co.

**Cotton and Hosiery Mills.**

Oneida Cotton Mills.  
 Sidney Cotton Mills.  
 Travera Cotton Mills.  
 Leota Cotton Mills.  
 River Falls Cotton Mills.

**Confectionery Dealers.**

Graham Drug Co.  
 McAdams, E. E.  
 Farrell, R. H.  
 Bain, C. W.  
 Dixie Store Co.  
 Andrews, W. L.  
 Alamance Pharmacy.  
 Carolina Drug Co.  
 Norwood, A. W.  
 Black, J. T., Bros.  
 Blaylock Bros.

**Contractors and Builders.**

Johnston, Sam T.  
 Nicholson, A. B.  
 Longest, J. G.  
 Florance, W. J.  
 Johnston, Sam T.  
 Nicholson, A. B.

**Coal and Wood Dealers.**

Moon Bros.  
 Home Ice and Fuel Co.  
 Graham Ice Co.

**Chamber of Commerce.**

J. A. Long, Pres.  
**Clothiers and Men's Furnishers.**  
 Hadley, A. M.  
 Rives, M. R., & Bro.

**Cotton Gins.**

Thompson, Charles A.

**Dentists.**

Long, Will S., Jr.

**Druggists.**

Graham Drug Co.  
 Carolina Drug Co.  
 Alamance Pharmacy.

**Doctors.**

Long, George W.  
 Goley, W. R.  
 Walker, Walter E.  
 Paris, O. J.

**Lawyers.**

Parker, E. S.  
 Long, J. A.  
 Cook, J. S.  
 Parker, E. S., Jr.  
 Long, J. E.  
 Long, Dolph.  
 Ward, W. I.  
 McAdams, E. E.

**Dry Goods and Notions.**

Albright, J. D., & Co.  
 Rives, M. R., & Bro.

**Power and Light Companies.**

Graham Water and Electric Co.

**Fruit Dealers.**

Dixie Store Co.  
 Bain, C. W.  
 Farrell, R. H.  
 Nicks, W. J.  
 McAdams, E. E.  
 Black Bros.  
 Holt, Jas. W. & Co.  
 Blaylock Bros.  
 Norwood, A. W.  
 Moon Bros.

**Fertilizer Dealers and Manufacturers.**

Nicks, W. J.

**Fish and Oyster Dealers.**

Pickard, S. M.  
 Farrell, R. H.  
 Nicks, W. J.  
 Bamm, H.

**Furniture Dealers.**

Green & McClure Co.

**Grocers.**

Norwood, A. W.  
 Fuliss, V. M.  
 Blaylock Bros.  
 Farrell, R. H.  
 Nicks, W. J.  
 Black, J. T., & Bro.  
 Bain, C. W.  
 Moore, C. E., & Co.  
 Dixie Store Co.

**Hardware Dealers.**

Graham Hardware Co.  
**Insurance Agents.**  
 Graham Underwriters (Fire).  
 Thompson, C. C. (Fire).

**Jewelers.**

Hadley, Z. T.

**Laundries.**

Sing Lee.

**Livery Stables.**

Moore, W. C.

**Lumber Manufacturers and Dealers.**

Walker Bros.

**Machinery Dealers.**

Graham Hardware Co.

**Paint and Oil Dealers.**

Graham Hardware Co.

**Painters.**

Tinnin, J. M.  
 Tinnin, Richard.

Jones, John R.  
**Produce Dealers.**  
 Dixie Store Co.  
 Norwood, A. W.  
 McAdams, E. E.  
 Black Bros.  
 Nicks, W. J.  
 Farrell, R. H.

Russell, C. F.  
**Plumbers.**  
 Graham Water & Electric Co.  
**Photographers.**

Anglin, J. M.  
**Printing Offices.**  
 Hughes & Foster.  
 Alamance Gleaner.

**Newspapers and Editors.**  
 ALAMANCE GLEANERS (Weekly)—J. D. Kernodle, Editor.

**Real Estate Agents.**  
 Cook & McCracken.

**Shingle Dealers.**  
 Walker & McAdams.

**Undertakers and Embalmers.**  
 Rich, W. A.  
 Green & McClure.

**Wall Paper Dealers.**  
 Bradshaw, Jesse.

**Manufacturing Plants.**  
 Scott-Mebane Mfg. Co. (Shirts and Overalls).  
 Graham Milling Co. (Flour Mills).  
 Graham Ice Co.

**Opera House.**  
 MONTWHITE THEATER—Don E. Scott.

#### HAW RIVER.

Not incorporated.  
 Population, 1910: White, 1,500; colored, 50; total, 1,550.

Value real estate, \$600,000; value personal property, \$225,000.

**POSTMASTER**—S. A. Vest.  
**DEPUTY SHERIFF**—Geo. A. Blackman.  
**R. R. AGENT**—S. A. Vest, Southern.  
**EXPRESS AGENT**—S. A. Vest, Southern.  
**MANAGER TELEGRAPH**—C. R. Faucett, W. U.

**Ministers and Churches.**  
**METHODIST PROTESTANT**—G. L. Carry, Pastor.

**METHODIST EPISCOPAL**—B. T. Hurley, Pastor.

**BAPTIST**—J. W. Rose, Pastor.  
**CHRISTIAN**—W. C. Wicker, Pastor.

**Schools and Academies.**  
 AYCOCK GRADED—L. J. Smith, Prin.

**Doctors.**  
 Wilkins, J. C.  
 Braddy, W. H.

**Druggists.**  
 McClarty, Eugene.  
**General Merchants.**

Blackmon-Thompson Store Co.  
 Johnston, J. W. & C. D.  
 Simmons, J. W.  
 Aldredge, J. R. & J. A.  
 Anderson & Simpson.  
 May, E. F.

**Hotels and Boarding Houses.**  
 Blackman, J. H.  
 McClure, Mrs. L.

**Livery Stables.**  
 McPherson Bros.  
 Crutchfield, W. J.

**Manufacturing Plants.**  
 The Holt Granite Mfg. Co.  
 Regina Hosiery Mfg. Co.  
 Foundry and Machine Works.  
 Thompson, J., & Son.

#### BURLINGTON.

Population, 1910: 6,000.  
 Tax rate: 80c. on the \$100.  
 Bonded debt, \$140,000.  
 Floating debt, \$10,000.

#### Town Officers.

**MAYOR**—J. H. Freeland.  
**CHIEF OF POLICE**—A. L. Russell.  
**CLERK**—J. P. Montgomery.  
**TREASURER**—J. P. Montgomery.  
**TAX COLLECTOR**—D. H. White.  
**ATTORNEY**—E. S. W. Dameron.  
**SUPT. OF HEALTH**—L. A. Walker.  
**POSTMASTER**—J. Zeb. Waller.  
**R. R. AGENT**—E. W. Franklin.  
**EXPRESS AGENT**—John M. Coble.  
**TELEGRAPH MANAGERS**—Carson Durham, W. U.; D. H. Ansley, Postal.

#### Ministers and Churches.

**BAPTIST**—S. L. Morgan, Pastor.  
**CHRISTIAN**—A. B. Kendall, Pastor.  
**EPISCOPAL**—J. B. Gibble, Rector.  
**LUTHERAN**—  
**METHODIST**—T. A. Sykes, Pastor; W. J. Hackney, Burlington Circuit.  
**PRESBYTERIAN**—D. McIver, Pastor.  
**REFORMED**—J. D. Andrews, Pastor.  
**METHODIST PROTESTANT**—T. E. Davis, Pastor.

#### Schools and Academies.

GRADED—G. C. Singletary, Prin.

**Hotels and Boarding Houses.**  
 Ward Hotel.  
 Newlin Hotel.  
 Morrow House.  
 Piedmont Hotel.

#### Architects.

Davis, Bob.  
 Mitchell, A. C.  
 Nicholson, T. G.

#### Banks and Bankers.

ALAMANCE LOAN & TRUST CO.—J. M. Fix, Cash.  
 FIRST NATIONAL—A. L. Davis, Cash.

**Building and Loan Associations.**  
 Alamance Home Building & Loan Association.  
**Brick Manufacturers.**

Midway Brick Co.  
**Boot and Shoe Dealers.**

Foster Shoe Co.  
 Holt-Cates Shoe Co.  
**Book Stores.**

Neese, C. F.  
 Stewart, J.

**Butchers and Dealers in Cattle.**  
 Allen & Isley.

Malone & Huffines.  
**Carriage Manufacturers and Dealers.**

Holt & May.  
 Cardwell, N. S.  
 Coble & Bradshaw.

#### Clubs.

Swannanoa Club.  
**Commission Merchants.**

Sharpe, S.  
 Burlington Brokerage Co.

**Cotton and Hosiery Mills.**  
 Burlington Hosiery Mills.

Sellers Hosiery Mills.  
 Whitehead Hosiery Mill.

Daisy Hosiery Mill.  
 Murray Hosiery Mill.

Keystone Finishing Mills.  
**Confectionery Dealers.**

Tisdale, J. M.  
**Contractors and Builders.**

Davis, J. A. R.  
 Mitchell, A. C.  
 Nicholson, T. G.

**Coal and Wood Dealers.**  
 Trollinger, H. W.

Cates, J. W.  
Hall, R. J.  
**Chamber of Commerce.**  
J. W. Cates, Sec.  
**Clothers and Men's Furnishers.**

Sellers, E. A.  
Isley, J. A.  
Goodman, B.  
Maseur, F. J.

**Dentists.**

Morrow, R. M.  
Brooks, J. H.  
Prost, J. S.

**Tobacco Dealers.**

Moore, D. M.  
Love, H. M., & Son.  
Tisdale, J. M.

**Druggists.**

Freeman Drug Co.  
Burlington Drug Co.  
Stroud, T. H.  
Bradley, A.

**Doctors.**

Walker, L. A.  
Faucette, T. S.  
Page, J. W.  
Montgomery, H. M.  
Anderson, C. A.  
Freeman, R.  
Stafford, W. G.  
Bohanan, T. A.  
Moser, D. H.  
McPherson, Chas.

**Dry Goods and Notions.**

Goodman, B.  
Isley, J. A.  
Sellers, B. A.  
Whitted Bros.  
Hay, W. E.  
Maseur, I. J.  
The Corner Store.

**Power and Light Companies.**

Burlington Electric Co.

**Fruit Dealers.**

Tisdale, J. M.  
Burlington Produce Co.

**Fertilizer Dealers and Manufacturers.**

Trollinger, H. W.  
Dailey, W. L.

**Florists.**

Burke, H. M.  
Fowler, T. E.  
Strader, F. J.  
Gross, L. B.

**Fish and Oyster Dealers.**

Foster, H. M.  
Fowler, T. B.  
Groose, L. B.

**Foundries and Iron Works.**

Sykes Bros.  
Petty Machine Co.  
Newlin, J. H.

**Furniture Dealers.**

Isley, J. A., Co.  
Stokes Furniture Co.  
Smith, M. B., Furniture Co.

**Grocers.**

Tisdale, J. M.  
Isley Bros.  
Love, H. M., & Son.  
Moore, D. M.  
Florence & Walker.

**Hardware Dealers.**

Holt & May.  
Hurlington Hardware Co.  
Coble & Bradshaw.  
Isley, J. A., & Bro.

**Insurance Agents.**

Alamance Insurance Co.  
Central Loan & Trust Co.  
Piedmont Trust Co.

**Jewelers.**

Neese, C. F.  
Stewart, J.

**Laundries.**

Chinese Laundry.

**Lawyers.**

Carroll, W. H.  
Vernon, J. H.  
Dameron, E. S. W.  
**Lumber Manufacturers and Dealers.**  
Anthony, Geo. W., Co.  
Hay, W. E.

**Marble Works.**

Clapp, J. H.

**Machinery Dealers.**

Holt & May.  
Coble-Bradshaw Co.  
Newlin, James.  
Petty Machine Co.

**Manufacturing Plants.**

Burlington Coffin Co.  
Geo. W. Anthony Lumber Co.  
Burlington Lumber Co.  
Petty Machine Co.  
Carolina Bridge Co.  
Keystone Finishing Co.  
Burlington Show Case Co.

**Paint and Oil Dealers.**

Holt & May.  
Coble-Bradshaw Co.  
Burlington Hardware Co.  
Isley, J. A., & Bro.

**Painters.**

Benson, E. W.  
Ireland, J. H.  
Isley, J. H.  
Thomas, Geo. H.  
Mebane, W. J.

**Produce Dealers.**

Burlington Brokerage Co.

**Plumbers.**

Burlington Hardware Co.

**Piano and Organ Dealers.**

Ellis, C. B.

**Photographers.**

Sellers, C. V.  
J. M. Anglin Studio.

**Printing Offices.**

Pate, A. D.

**Newspapers and Editors.**

BURLINGTON NEWS (Weekly)—O. F. Crowsno, Editor.  
STATE-DISPATCH (Weekly)—John R. Hoffman, Editor.

**Real Estate Agents.**

Crowson, O. F.  
Sharpe, W. E.  
Murray, J. W.  
Cook, John M.  
Brown, Wm.  
Huffman, John R.

**Shingle Dealers.**

Cates, J. W.  
Anthony, Geo. W., Co.

**Undertakers and Embalmers.**

Burke Furniture Co.  
Cates Undertaking Co.

**Veterinary Surgeons.**

Spoon, J. P.  
Hornaday, Dr.  
Spoon, C. E.

**Wall Paper Dealers.**

Sellers, C. V.

**Tobacco Warehouses.**

Morgan, E. L.  
Hooker & Thornburg.  
Walker & Kermode.

**MEBANE.**

Incorporated in 1902.  
Population, 1910: White, 1,100; colored, 100;  
total, 1,200.

Value real estate, about \$250,000; value personal property, about \$250,000.

TAX RATE: 50c. on the \$100.

**Town Officers.**

MAYOR—J. T. Shaw.

POSTMASTER—S. Arthur White.

CHIEF OF POLICE—Roy Thompson.

R. R. AGENT—H. B. Slack, Southern.

MANAGER TELEGRAPH—E. Y. Farrell, W. U.

EXPRESS AGENT—H. B. Slack, Southern.

**Ministers and Churches.**

PRESBYTERIAN—F. M. Hawley, Pastor.

METHODIST EPISCOPAL—B. T. Hurley, Pastor.

METHODIST PROTESTANT—C. J. Edwards, Pastor.

BAPTIST—No pastor.

**Schools and Academies.**

GRADED.

BINGHAM SCHOOL. (Outside corporate limits.)

**Banks and Bankers.**

MERCHANTS AND FARMERS—W. A. Murray, Pres.; S. G. Morgan, Cash.

**Doctors.**

York, N. D.

Tate, W. N.

Thompson, J. M.

**Druggists.**

White, F. L.

Mebane Drug Co.

Mecca Drug Co.

**General Merchants.**

Holmes-Warren Co.

Wilkinson, H. E., Co.

Tyson-Malone Hardware Co.

Mebane, A. H.

Johnston, L. T.

Holt, George E.

Lasley, J. H.

Fowler, J. H., & Son.

Lashley, J. H.

Smith, C. C.

Hunt, J. D.

Nelson Dry Goods Co.

Mebane Supply Co.

W. T. Bobbitt.

R. W. Bright.

Smith and Miles.

Long, A. P.

**Jewelers.**

Shaw, J. T.

**Hotels and Boarding Houses.**

White House.

Mebane House.

Johnston House.

Portfield, J. H.

**Livery Stables.**

Meles, M. R.

Warren & Warren.

**Building and Loan Associations.**

Mebane Home Builders Association.

**Dentists.**

Crawford, E. A.

**Insurance Agents.**

Morgan, S. G.

White, J. S.

**Newspapers and Editors.**

MERANE LEADER (Weekly)—J. O. Foy, Editor.

**Tobacco Warehouses.**

Piedmont.

Planters.

**Manufacturing Plants.**

White Furniture Co.

Continental Chair Co.

Mebane Bedding Co.

Alamance Furniture Co.

Nelson-Cooper Lumber Co.

Tri-co-bian Co.

Mebane Iron Bed Co.

**ELON COLLEGE.**

Incorporated in 1893.

Population, 1910: White, 225; colored, 5; total, 230.

Value real estate and personal property, \$160,000.

Tax rate, 25c. on the \$100.

**Town Officers.**

MAYOR—W. P. Lawrence.

POSTMASTER—J. W. Ingle.

CHIEF OF POLICE—W. B. Fuller.

R. R. AGENT—W. V. Woodard, Southern.

MANAGER TELEPHONE—Rev. L. I. Cox, Elon Party Line.

**Ministers and Churches.**

CHRISTIAN—J. O. Atkinson, J. W. Wellons, Colleges.

**ELON—Faculty:**

William Allen Harper, Pres.; Professor of Latin.

John Urquhart Newman, Professor of Greek and Biblical Literature.

Walton Crump Wicker, Professor of Mathematics and Philosophy.

Walter Phalti Lawrence, Professor of English Language and Literature.

Ned Faucett Brannock, Professor of Physics and Chemistry.

Thomas C. Amick, History and Preparatory Department.

Russell A. Campbell, Instructor in Latin and German.

Robert Sydens Doak, Instructor in Preparatory Department and Athletic Director.

C. J. Felton, Instructor in English.

Florence Wilson, Director of Vocal and Instrumental Music and Harmony.

Mary Lou Pitt, Assistant in Voice and Piano.

Linda Barnes, Assistant in Piano and Voice.

Eula Long, Art.

Ethel Clements, Elocution and Physical Culture.

Frank S. Child, D. D., Lecturer on Literature and History.

R. N. Miller, Athletic Director.

V. P. Heatwoll, Director of College Band.

Larlie May Taylor, Librarian.

Mrs. Sallie Holland, Preceptress, West Dormitory.

Prof. Harper, Supervisor, West and East Dormitories.

Mrs. Rose Machen, Stewardess, West Dormitory.

Mrs. Sadie Jones, Stewardess, Girls' Hall.

Mrs. A. T. Battle, Stewardess, Young Men's Hall.

**Schools and Academies.**

PUBLIC—Mrs. W. L. Smith, Prin.

**Banks and Bankers.**

ELON BANKING AND TRUST CO.—O. B. Barns, Pres.; H. D. Lambeth, Cash.

**Doctors.**

Watson, G. S.

**General Merchants.**

Paris, W. M.

Hughes, C. A.

**Hotels and Boarding Houses.**

Clendenin, Mrs. J. E.

Michael, W. C.

**Livery Stables.**

Cook, M. R.

Brown, D. W.

**Newspapers and Editors.**

THE CHRISTIAN SUN (Weekly)—J. O. Atkinson, Editor.

THE ELON COLLEGE WEEKLY—R. A. Campbell, Editor.

**Manufacturing Plants.**

Elon Lumber Co.

Elon Milling Co. (Flour and Lumber).

**Contractors.**

McAdams, J. C.

**Barbers.**

Lewis, W. T.



## ALEXANDER COUNTY

COUNTY SEAT, TAYLORSVILLE.

POPULATION—(Census 1910), 11,592.

Formed in 1847. Named in honor of Alexander family, noted in Revolutionary history.

AREA—300 square miles.

Value of real estate, \$1,385,628; value of personal property, \$872,819.

Property listed in 1912, by whites, \$2,227,199; by negroes, \$31,248.

NUMBER OF SCHOOLS—For whites, 55; for negroes, 5.

TAX RATE—County purposes, 2c. on the \$100; special, 20c.

County bonded debt, \$8,250.

PUBLIC ROADS—Number of miles, 360. Worked under old State law.

RAILROAD, TELEGRAPH AND EXPRESS COMPANIES.

Southern Railway Co., 9.16 miles, assessed value .....	\$358,340.10
Southern Express Co., assessed value .....	1,663.00
Western Union Telegraph Co., assessed value .....	258.65
Southern Bell Telephone and Telegraph Co., assessed value .....	4,620.00
Iredell Telephone Co., assessed value .....	2,674.00
South Yadkin Telephone Co., assessed value .....	258.00

SUPERIOR COURT TERMS—February 17 and September 15.

## COUNTY OFFICERS.

CLERK OF COURT—A. M. Matheson, Taylorsville.

SHERIFF—R. L. Matheson, Taylorsville.

REGISTER OF DEEDS—W. H. Carson, Taylorsville.

TREASURER—A. A. Deal, Taylorsville, Rfd.

CORONER—W. R. Childers, Taylorsville.

SURVEYOR—W. W. Teague, Bentley.

SUPT. OF HEALTH—O. L. Hollar, Taylorsville.

SUPT. OF SCHOOLS—A. F. Sharpe, Stony Point.

SUPT. OF HOME—D. A. Little, Jr., Taylorsville, Rfd.

BOARD OF EDUCATION—J. L. Gwaltney, Taylorsville; R. L. Downs, V. W. Teague, Taylorsville, Rfd.

COMMISSIONERS—J. T. Hedrick (chm'n); Stony Point; Jay A. Pennell, Taylorsville, Rfd.; W. A. Barkley, Mt. Pisgah.

BOARD OF ELECTIONS—S. P. Williams (chm'n), Taylorsville, Rfd.; T. D. Teague, Taylorsville, Rfd.; A. L. Watts, Stony Point.

## JUSTICES OF THE PEACE.

MILLERS TOWNSHIP—Linly Dagenbort, Stony Point, Rfd.

SHARPES—P. F. Somers, Stony Point; Thos. F. Murdock, Hiddenite; W. D. Martin, Stony Point, Rfd.; H. N. Sharpe, Hiddenite, Rfd.

GWALTNEYS—J. P. Stephenson, R. F. Sharpe, Jr., Hiddenite, Rfd.

SUGAR LOAF—R. R. Kerley, Taylorsville, Rfd.

LITTLE RIVER—D. Folk Bowman, J. C. Bumgarner, Taylorsville, Rfd.

ELLENDALE—J. A. Cline, Dealville; W. S. McLeod, Taylorsville, Rfd.

WITTEBURGE—H. W. Fox, Mt. Bethel; J. S. Bowman, R. C. Trivett, Taylorsville, Rfd.

TAYLORSVILLE—J. M. Matheson, J. W. Pharr, C. G. Velle, Taylorsville; G. W. Thompson, Taylorsville, Rfd.; S. C. Austin, Lileadon.

## MINISTERS NOT IN TOWNS.

Bumgarner, W. J., Taylorsville, Rfd.

Bumgarner, G. Z., Taylorsville, Rfd.

Pool, D. A., Hiddenite, Rfd.

Gwaltney, Jay, Taylorsville, Rfd.

Gwaltney, Parks, Hiddenite, Rfd.

Johnson, —, Stony Point.

Watts, J. W., Lileadon.

Shaver, J. M., Dealville.

Davis, R. L., Hiddenite.

## SCHOOLS AND ACADEMIES.

HIDDENITE HIGH—Goode, Prin. Hiddenite.

STONY POINT STATE—J. L. Teague, Prin. King, Ed. S., Mt. Pisgah.

Leeper, D. H., Hiddenite.

## MERCHANTS NOT IN TOWNS.

Dealville Mercantile Co., Dealville.

Ellis, I. W., Taylorsville, Rfd.

Adams, R. A., Hiddenite.

Beckham, W. C., Hiddenite.

Lackey, R. C., &amp; Son, Hiddenite.

Williams Bros., Taylorsville, Rfd.

Hiddenite Hardware Co., Hiddenite.

Bowman, G. F., Taylorsville, Rfd.

Alsbaugh Cotton Mills, Taylorsville, Rfd.

Watts, J. W., Lileadon.

Smith, Jackson, Hiddenite, Rfd.

White, J. E., Taylorsville, Rfd.

Bibber, John, Taylorsville, Rfd.

Starnes, R. W., Mt. Bethel.

Childers, J. M., Taylorsville, Rfd.

Martin, J. M., Taylorsville, Rfd.

McLain, W. F., Hiddenite, Rfd.

## COTTON GINS.

Watts Manufacturing Co., Lileadon.

Alsbaugh Cotton Mills, Taylorsville, Rfd.

Watts, J. W., Stony Point.

Miller, J. M., Stony Point.

Hedreck, J. T., Stony Point, Rfd.

Smith, Jackson, Hiddenite, Rfd.

Taylorsville Cotton Gin, Taylorsville.

## FLOUR, CORN AND FEED MILLS.

Taylorsville Milling Co., Taylorsville.

Thomas, J. C., Hiddenite.

Davis &amp; Matheson, Hiddenite.

Alsbaugh Flour Mills, Taylorsville, Rfd.

Watts, John M., &amp; Co., Taylorsville, Rfd.

Crouch, James J., Taylorsville, Rfd.

## SAW MILLS.

Sipe Bros., Lileadon.

Johnson, E. L., Rfd.

Thomas, J. C., Hiddenite.

Thomas, R. P., Hiddenite, Rfd.

Watts &amp; Little, Taylorsville.

Fox, J. J., Alkathia.

Medlock &amp; Sipe, Taylorsville, Rfd.

Farnes, I. A., Taylorsville.

Burton, B. L., Hiddenite, Rfd.

Bowman, Jason, Taylorsville.

## PUBLIC SCHOOL TEACHERS.

Teague, L. W., Dealville.

Teague, R. L., Bentley.

Gwaltney, Florence, Taylorsville.

Roger, Janie, Hiddenite.

Eberd, John B., Taylorsville.

Johnson, Peter E., Taylorsville.

Pharr, J. W., Taylorsville.

Austin, R. S., Taylorsville.

Gwaltney, S. D., Taylorsville.

Reese, C. P., Taylorsville.

Cline, R. C., Taylorsville.

Shaver, C. D., Taylorsville.

Cline, Arthur, Dealville.

Bradford, Annie L., Taylorsville.

Harrington, E. F., Taylorsville.

Gwaltney, Elsie, Taylorsville.  
 Chatham, J. G., Taylorsville.  
 Vide, Ada, Taylorsville.  
 Bumgarner, F. W., Taylorsville.  
 Echerd, Robert, Taylorsville.  
 Harrington, W. L., Taylorsville.  
 Bumgarner, E. V., Taylorsville.  
 Teague, C. Y., Taylorsville.  
 Maybery, W. G., Hiddenite.  
 Chatham, R. W., Taylorsville.  
 Bumgarner, Lydia, Taylorsville.  
 Teague, Vance W., Dealville.  
 Gwaltney, Emma Lee, Hiddenite.  
 Barnes, R. S., Taylorsville.  
 Bowman, W. O., Taylorsville.  
 Echerd, Blanche, Taylorsville.  
 Teague, E. S., Taylorsville.  
 Cline, J. A., Taylorsville.  
 Bolick, Esther, Taylorsville.  
 Gryder, D. E., Stony Point.  
 Prichard, W. R., Hiddenite.  
 Teague, J. L., Stony Point.  
 Teague, E. W., Taylorsville.  
 Teague, Ola, Taylorsville.  
 White, J. A., Taylorsville.  
 Preslar, Chas., Mount Bethel.  
 Pool, Don, Taylorsville.  
 Hendren, Chas., Taylorsville.  
 Martin, Ella, Stony Point.  
 Martin, Ella, Stony Point.  
 Bumgarner, G. W., Taylorsville.  
 Burke, Hattie, Stony Point.  
 Fox, Ollie, Idlewood.  
 Johnson, Osie, Taylorsville.  
 Preslar, A. J., Taylorsville.  
 Hendren, Lula, Taylorsville.  
 Teague, L. W., Dealville.  
 Hendren, Roy, Taylorsville.  
 Massey, Minnie J., Hiddenite.  
 Cobb, T. S., Taylorsville.  
 Bowman, Luther, Taylorsville.  
 Brown, Minnie, Hiddenite.  
 Caldwell, Sue, Hiddenite.  
 Shaver, E. A., Taylorsville.  
 Bolick, Leo E., Taylorsville.

**TAYLORSVILLE.**

Incorporated in 1853.

Population, 1910: White, 626; colored, 40;  
 Total, 666.

TAX RATE: 60c. on the \$100.

**Town Officers.**

MAYOR—H. C. Payne.

POSTMASTER—W. D. Deal.

CHIEF OF POLICE—D. A. Daniels.  
 R. R. AGENT—H. D. Lindsey, Southern.  
 MANAGER TELEGRAPH—H. D. Lindsey,  
 W. U.

**Ministers and Churches.**

BAPTIST—Parks Gwaltney, Pastor.  
 PRESBYTERIAN—Linn Moore, Pastor.  
 METHODIST—T. M. Smathers, Pastor.  
 A. R. P.—S. W. Hadden, Pastor, States-  
 ville.

LUTHERAN—C. D. Smith, Pastor.

Schools and Academies,  
 STATE HIGH—B. O. Thompson, Prin.

Banks and Bankers.

BANK OF ALEXANDER—W. B. Matheson,  
 Pres.; H. T. Kelley, Cash.

**Doctors.**

Hollar, O. L.  
 Crowson, S. T.  
 Thurston, Asa.

**Lawyers.**

Burke, J. H.  
 Burke, R. E.  
 Gwaltney, J. L.  
 Payne, A. C.  
 White, Clarence.

**Druggists.**

Hollar Drug Co.

**Newspapers and Editors.**

MOUNTAIN SCOUT (Weekly)—J. P. Bab-  
 ington, Editor.

**General Merchants.**

Bee Hive.  
 The Watts Co.  
 Watts, James.  
 Barnes, J. B.  
 Alexander Hardware Co.  
 Wike, J. C.  
 Earp, S. G.

**Hotels and Boarding Houses.**

Campbell House.  
 Taylorsville Inn.  
 Campbell, H. T.  
 Elder, J. T.

**Livery Stables.**

Robinett, L. D.  
 Echerd, J. F.

**Manufacturing Plants.**

Taylorsville Cotton Mill.  
 Taylorsville Milling Co.  
 Conolly & Teague (Veneer Mill).  
 Barnes, I. A.  
 Alexander Lumber Co.  
 Correll, D. W.

**ALLEGHANY COUNTY****COUNTY SEAT, SPARTA.**

POPULATION—(Census 1910), 7,745.

Formed in 1859. Name derived from mountains in which it is located.

AREA—300 square miles.

Value of real estate, \$661,843; value of personal property, \$356,658.

Property listed in 1912, by whites, \$1,204,434; by negroes, \$14,067.

NUMBER OF SCHOOLS—For whites, 38; for negroes, 3.

TAX RATE—County purposes, 21 2-3c. on the \$100; special, 10c.

PUBLIC ROADS—Number of miles, 230. Worked under old State law.

RAILROAD, TELEGRAPH AND EXPRESS COMPANIES.

Horton Telephone Co., assessed value .....\$483

SUPERIOR COURT TERMS—March 24 and August 18.

**COUNTY OFFICERS.**

CLERK OF COURT—S. F. Thompson, Sparta.  
 SHERIFF—S. C. Richardson, Stratford.  
 REGISTER OF DEEDS—G. D. Brown,  
 Sparta.  
 TREASURER—S. C. Richardson, Stratford.  
 CORONER—G. G. Nichols, Sparta.  
 SURVEYOR—Colonel Pender, Whitehead.  
 SUPT. OF HEALTH—J. L. Doughton, M. D.,  
 Sparta.

SUPT. OF SCHOOLS—Wm. F. Joines, Strat-  
 ford.

SUPT. OF HOME—I. L. Nichols, Sparta.  
 BOARD OF EDUCATION—F. J. Weaver  
 (chm'n), Piney Creek; Eugene Transon, Strat-  
 ford; J. L. Joines, Edwards X Roads.

COMMISSIONERS—J. A. McMillan (chm'n),  
 Mouth of Wilson, Va.; H. C. Edwards, Laurel  
 Springs; J. M. Wagoner, Vox.

BOARD OF ELECTIONS—G. T. Caudill

(chm'n). Hiram Edwards, Sparta; E. L. Williams, Sparta.

**JUSTICES OF THE PEACE.**

**CRANBERRY TOWNSHIP**—Math. Pruitt, E. A. Long, Laurel Springs.

**CHERRY LANE**—Robt. H. Banguess, J. L. Miles, T. C. Higgins, J. J. Atwood, Cherry Lane; G. W. Miles, Miles; C. W. Smith, Laurel Branch.

**GAP CIVIL**—H. M. Crouse, D. C. Reeves, J. C. Roup, C. W. Edwards, Sparta; E. C. Anders, Walls; J. P. Anders, Glade Creek; R. V. Anders, Anna.

**GLADE CREEK**—T. J. Carico, R. F. Edwards, Eunice; A. O. Carico, Edmonds.

**PRATHERS CREEK**—H. D. Estep, W. E. Sturgill, W. G. Sheppard, Stratford; W. F. Jones, Allen Jones, Olney; W. H. Weaver, Peden.

**PINEY CREEK**—D. F. Parsons, F. R. Black, J. F. Busic, P. A. Mitchell, C. J. Wyatt, S. T. Shupe, Piney Creek.

**WHITEHEAD**—J. W. Roup, J. W. Evans, H. C. Caudill, Wiley Combs, Whitehead.

**MINISTERS NOT IN TOWNS.**

**PRIMITIVE BAPTIST**—M. B. Martin, Bledsoe; S. U. Atwood, John Sanders, Stratford; Isom Fender, Whitehead; H. C. Nichols, Vox.

**PRESBYTERIAN**—W. F. Hollingsworth, Cherry Lane.

**UNION BAPTIST**—A. McKnight, Cherry Lane.

**MISSIONARY BAPTIST**—Geo. Reeves, Lamar; Lindolph Hoppers, Whitehead.

**SCHOOLS AND ACADEMIES.**

**NEW HOPE**—R. G. TAYLOR, Principal, Furches.

**PINEY CREEK ACADEMY**—J. L. Critcher, Principal, Piney Creek.

**SCOTTSVILLE ACADEMY**—Miss Myrtle Waddell, Principal, Scottsville.

**LAUREL SPRINGS**—J. T. Fender, Principal, Stratford.

**WHITEHEAD ACADEMY**—O. R. Caudill, Principal, Whitehead.

**SPARTA HIGH SCHOOL**—C. W. Higgins, Principal, Sparta.

**GLADE VALLEY HIGH SCHOOL**—Dr. W. F. Hollingsworth, Principal, Cherry Lane.

**TURKEY KNOB ACADEMY**—J. A. Fogleman, Principal, Mouth of Wilson, Va.

**PHYSICIANS NOT IN TOWNS.**

Reeves, B. E., Lamar.  
Waddell, B. C., Scottsville.  
Smith, Talmage, Anna.  
Coomes, W. H., Edmonds.

**MERCHANTS NOT IN TOWNS.**

Todd Bros., Hooker.  
A. M. Edwards, Piney Creek.  
W. C. Weaver, Piney Creek.  
Felix Warden, Piney Creek.  
Dickson, C. M., Laurel Springs.  
Gentry, W. R., Edwards X Roads.  
Woodruff, A. A., Nle.  
Estep, James, Stratford.  
Fields, J. C., Amelia.  
Caudill, J. F., Air Bellows.  
Evans, J. T., Piney Creek.  
Wright, C. H., Saddle.  
Maines, John & Son, Nle.  
Miles, J. T., Cherry Lane.  
Gentry, R. H. & Son, Cherry Lane.

**FLOUR, CORN AND FEED MILLS.**

Sparta Roller Mill, Sparta.  
Osborn's Roller Mill, Amelia.  
Bull Head Burr Mills, Walls.

**SAW MILLS.**

Joines, J. L., Edwards X Roads.  
Carson, A. S. & Co., Sparta.  
Richardson, Robert, Anna.

**DENTISTS NOT IN TOWNS:**

Reeves, C. A., Laurel Springs.

**PUBLIC SCHOOL TEACHERS.**

Irwin, John, Stratford.  
Taylor, R. G., Furches.  
Waddell, Myrtle, Scottville.  
Smith, Anna, Piney Creek.  
McMillan, Florence, Piney Creek.  
Collins, Dora, Mouth of Wilson, Rfd., Va.  
Joines, Minnie, Stratford.  
Deep, L. C., Piney Creek.  
Wilson, Cabell, Nle.  
Andrews, Peall, Glade Creek.  
Andrews, C. G., Edwards X Roads.  
Andrews, O. B., Edwards X Roads.  
Wagoner, Iris, Hare.  
Reynolds, Pearl, Stratford.  
Sanders, Carrie, Stratford.  
Evans, Stella, Piney Creek.  
Foard, R. A., Mouth of Wilson, Va.  
Pugh, R. L., Laurel Springs.  
Joines, R. M., Stratford.  
Brown, Hattie, Sparta.  
Franklin, T. R., Hare.  
Andrews, J. M., Glade Creek.  
Jones, D. P., Furches.  
Miller, J. E., Piney Creek.  
Black, Nannie, Mouth of Wilson, Va.  
McMillan, L. C., Furches.  
Covington, Hattie, Glade Valley.  
Edwards, Nelia, Brooks.  
Cheek, Maude, Whitehead.  
Hoppers, Everette, Whitehead.  
Joines, R. M., Stratford.  
Waddell, Nellie, Laurel Springs.  
Nichols, G. G., Sparta.  
McBride, J. M., Walls.  
Brown, Hattie, Sparta.  
Fields, Pearl, Amelia.  
Joines, Minnie, Stratford.  
Reeves, Jennie, Anna.  
Joines, A. O., Stratford.  
Caudill, O. R., Whitehead.  
Cheek, Leonia, Whitehead.  
Jones, W. R., Piney Creek.  
Joines, M. F., Stratford.  
Edwards, Nelia, Sparta.  
Hampton, Bettie, Anna.  
Paßsons, Mary, Mouth of Wilson, Va.  
Fender, W. G., Vox.  
Dixon, W. O., Scottville.  
Smith, O. O., Laurel Branch.  
Woodruff, Pearl, Cherry Lane.  
Nash, Lula, Piney Creek.  
Royal, W. M., Miles.  
Richardson, Hattie, Hooker.  
Smith, O. V., Laurel Springs.  
Miller, Cora, Laurel Springs.  
Miller, Anna, Laurel Springs.  
Fender, G. L., Hare.  
Fender, L. W., Glade Creek.  
Andrews, Kent, Glade Creek.

**SPARTA.**

Incorporated in 1881.  
Population, 1910: White, 475; colored, 30; total, 505.  
Value real estate, \$100,000; value personal property, \$91,500.

**POSTMASTER**—Mrs. Mervyn Cheek.

**Ministers and Churches.**

**M. E. CHURCH, SOUTH**—T. J. Houck, Sparta Circuit.

**BAPTIST**—George Reeves, Pastor.  
**Schools and Academies.**

**SPARTA HIGH SCHOOL**—C. W. Higgins, Principal.

**Banks and Bankers.**

**THE BANK OF SPARTA**—R. A. Doughton, President; T. J. Carson, Jr., Cashier.

**Dentists.**

L. C. Cox.  
**Doctors.**  
Choate, B. O.

Doughton, J. L.

**Lawyers.**Doughton, R. A.  
Wagoner, John M.  
Cheek, George.  
Fields, W. C.**General Merchandise.**Hackler, R. H., & Co.  
Edwards, W. S. & R. J.  
Reeves, D. C.Anderson, Ed.  
The Cash Store.**Hotels and Boarding Houses.**  
Hotel Sparta.  
The Jones House.**Newspapers and Editors.**  
THE STAR (Weekly)—A. S. Carson, Editor.  
**Manufacturing Plants.**  
The Richardson Wagon & Buggy Co.

# ANSON COUNTY

COUNTY SEAT, WADESBORO.

POPULATION—(Census 1910), 25,465.

Formed in 1766. Named in honor of Admiral Anson.

AREA—461 square miles.

Value of real estate, \$2,991,674; value of personal property, \$1,852,078.

Property listed in 1912, by whites, \$4,678,267; by negroes, \$482,725.

NUMBER OF SCHOOLS—For whites, 44; for negroes, 41.

TAX RATE—County purposes, 28c. on the \$100; roads, 25c.; special, 20c.

PUBLIC ROADS—Number of miles graded, 45. Worked by convict labor.

**RAILROAD, TELEGRAPH AND EXPRESS COMPANIES.**

Atlantic Coast Line Railroad, 13.90 miles, assessed value .....	\$472,806.00
Southern Express Company, assessed value .....	10,646.00
Winston-Salem Southbound Railway, 17.18 miles, assessed value .....	385,521.00
Wadesboro Telephone Company, assessed value .....	6,000.00
Seaboard Air Line Railway, 27.58 miles, assessed value .....	779,312.00
Pullman Company, assessed value .....	5,880.88
Southern Bell Telephone and Telegraph Co., assessed value .....	4,231.00
Western Union Telegraph Company, assessed value .....	14,667.90
Norwood Electric and Water Co., assessed value .....	1,275.00
Wadesboro Sewerage Co., assessed value .....	2,500.00
<b>SUPERIOR COURT TERMS—January 13, criminal; March 3, civil; April 14; June 9, civil;</b>	
September 8, criminal; September 29, civil.	

**COUNTY OFFICERS.**

CLERK OF COURT—W. K. Boggan, Wadesboro.

SHERIFF—R. J. Lowery, Wadesboro.

REGISTER OF DEEDS—D. M. Johnson, Morven.

TREASURER—Plyde P. Marsh, Wadesboro.

CORONER—Adam Green, Wadesboro.

SURVEYOR—J. B. Downer, Lilesville.

SUPT. OF SCHOOLS—Paul J. Kiker, Wadesboro.

SUPT. OF HOME—J. B. Henry, Wadesboro.

BOARD OF EDUCATION—U. B. Blalock,

Wadesboro; C. H. Rivers, J. L. Pratt, Morven.

COMMISSIONERS—T. A. Horne, M. W. Gaddy, Wadesboro; J. M. Dunlap, Ansonville.

BOARD OF ELECTIONS—C. W. Thomas,

W. P. Ledbetter, John Burr.

**JUSTICES OF THE PEACE.**

WADESBORO TOWNSHIP—J. A. Little,

A. W. Coppedge, J. L. Edwards, Wadesboro.

LILESVILLE—A. J. Allen, W. R. Hough,

P. H. Seago, Lilesville.

MORVEN—A. J. Brooks, McFarlan; T. E.

Diggs, Morven, R. 1; H. G. Huntly.

GULLEDGE—B. C. Jones, J. P. Radcliffe,

J. T. Webb, Wadesboro, R. 1.

WHITE STORE—E. A. Faulkner, J. T.

Leonard, White Store, Rfd.; T. B. King, White

Store.

LANESBORO—J. C. Goodman, Polkton; J.

P. Billingsly, Polkton, R. 1; H. M. Baucom,

Peachland, R. 1.

BURNSVILLE—S. J. Turner, Polkton, R. 3;

G. H. Parker, J. W. Thomas, Polkton, R. 3.

ANSONVILLE—S. M. Clarke, B. O. Nellus,

J. Frank Kelly, Ansonville.

**MINISTERS NOT IN TOWNS.**

BAPTIST—R. D. Redfearn, White Store, R.

1; J. A. Summey, Wadesboro; J. P. Harris,

Pee Dee, R. 1.

**SCHOOLS AND ACADEMIES.**

DIAMOND HILL ACADEMY—B. L. Biggers,

Prin., Polkton, R. 2.

GUM SPRINGS—C. A. Horne, Pee Dee, R. 1.

**PHYSICIANS NOT IN TOWNS.**

Hart, J. E., Wadesboro, R. 2.

Carpenter, S. B., Ansonville, R. 1.

**MERCHANTS NOT IN TOWNS.**

Griggs, Peter, Wadesboro, R. 2.

Ross, A. S., Polkton, R. 2.

Battle &amp; Battle, Pee Dee.

Bonsal &amp; Co., Pee Dee.

Hendley, A. E., Ansonville, R. 1.

Dunlap, T. C., Ansonville, R. 1.

McRae, E. E., White Store, R. 1.

Lowery, M. S., Wadesboro, R. 2.

**COTTON GINS.**

Horne, J. D., Wadesboro.

Allen, J. T., Wadesboro.

Little, John R., Wadesboro, R. 3.

Ross, J. F., Ansonville.

Smith, W. A., Ansonville.

Haynie, H., Wadesboro, R. 2.

Ledbetter, G. S., Wadesboro, R. 1.

Diggs Bros., Morven, R. 1.

Gulledge, Chewning &amp; Co., Wadesboro, R. 2.

Collins, A. L., Hornesboro, S. C., Rfd.

Carpenter, S. B., Ansonville, R. 1.

Dunlap, D. R., Ansonville, R. 1.

Dunlap, T. B., Ansonville, R. 1.

Hyatt, M. W., Ansonville, R. 1.

Beverly, R. J., Wadesboro.

Lanmpley, Robert, Wadesboro, R. 2.

Little, W. L., Wadesboro, R. 2.

Threadgill, E. P., Polkton, R. 2.

Braswell, C. H., Wadesboro, R. 2.

Martin, J. T., Wadesboro, R. 1.

Ross &amp; Son, Polkton, R. 2.

Ehrd, J. E., Polkton, R. 2.

Gulledge, W. E., White Store.

Dutton, W. C., Hornesboro, S. C., Rfd.

McSwain, J. E., Ansonville, R. 1.

Tyson, Josiah, Wadesboro.



Hill Ginning Co., Wadesboro.  
 Griggs, Peter, Wadesboro, R. 2.  
 Gulledeg & Son, Wadesboro, R. 2.  
 Southern Cotton Oil Co., Wadesboro.  
 Ratliff, J. P., Wadesboro, R. 2.  
 Robinson, C. P., Morven, R. 2.  
 Dabbs, G. M., Polkton, R. 1.  
 Lilesville Ginning Co., Lilesville.  
 Clarke, J. A., Lilesville.  
 Cox, Thos. C., Wadesboro.  
 Trexler, J. F., Wadesboro, R. 2.  
 Leggett, A. L., Polkton, R. 1.  
 Hyatt, Thomas, Polkton, R. 2.  
 Horne, T. A., Lilesville.  
 Boylin, Mrs. J. G., Wadesboro.  
 McGregor, J. D., Lilesville.  
 Seago, J. B., Lilesville.  
 Little, H. W., Wadesboro.  
 Ratliff & Dawkins, Ruby, S. C., Rfd.  
 Watson, Mrs. J. M., White Store, R. 1.  
 Hough, W. R., Wadesboro, R. 3.  
 Phillips, J. T., McFarlan.  
 Spencer, W. S., Pee Dee, R. 1.  
 Wall, Mrs. John T., Pee Dee, R. 1.  
 Morven Gin & Mill Co., Morven.  
 Hardison, T. V., Morven.  
 Dittle, J. T., Morven, R. 2.  
 Martin, S. P., Wadesboro.  
 Pratt, W. A., Morven.  
 Hancock & Edwards, Polkton, R. 2.  
 Fountain Hill Mill Co., Peachland, R. 1.  
 Dunlap, Mrs. J. J. (estate), Wadesboro.  
 Moore, C. B., Peachland.  
 Boggan Bros., Pee Dee.  
 Ingram, Mrs. John B., Lilesville.  
 Wall, B. L., Pee Dee, R. 1.  
 Allen, G. W. & Co., Polkton, R. 1.  
 Bennett, C. F., Polkton, R. 1.  
 Caudle & Griffin, Polkton.  
 Harris, S. K., Polkton.  
 Little, George T., Wadesboro, R. 2.  
 Little, L. L., Ansonville.  
 McLaurin, Daniel, Morven, R. 2.  
 Templeton, R. A., Morven.  
 Adams, Erwin, Morven, R. 1.  
 Hough, P. L., Wadesboro, R. 3.  
 Sullivan, J. W., Wadesboro.  
 Caple, J. T. & R. E., Wadesboro, R. 2.  
 Carpenter, J. W., Peachland.  
 Cox, Fred J., Wadesboro.

#### FLOUR, CORN AND FEED MILLS.

Cox, T. C., Wadesboro.  
 McLendon, H. H., Wadesboro.  
 Martin, J. T., Wadesboro, R. 1.  
 Martin, B., Wadesboro, R. 1.

#### SAW MILLS.

Cook-Bennett Lumber Co., Wadesboro.  
 Alexander Lumber Co., Lilesville.  
 Harris, S. K., Polkton.  
 Jernum Bros., Wadesboro.

#### PUBLIC SCHOOL TEACHERS.

Gatewood, Nannie, Wadesboro.  
 Byrd, Eugenia, Wadesboro.  
 Redfearn, R. D., Wadesboro, Rfd.  
 Pope, Sue, Wadesboro, Rfd.  
 Moore, Rosa, Wadesboro.  
 Dunlap, Ethel, Wadesboro.  
 Breet, Jennie B., Wadesboro.  
 Ferrell, Ethel, Wadesboro.  
 McKimmon, Flora, Wadesboro.  
 Harper, Annie Lee, Wadesboro.  
 Houston, Mrs. Sam, Wadesboro.  
 Edmonds, Mrs., Wadesboro.  
 Redwine, Annie, Wadesboro.  
 Little, Fannie, Wadesboro.  
 Fitzgerald, —, Wadesboro.  
 Pratt, Winifred, Lilesville, Rfd.  
 Maness, Tabitha, Lilesville.  
 Wright, Fannie, Lilesville, Rfd.  
 Mary, Mary Belle, Lilesville, Rfd.  
 Cunningham, J. W., McFarlan.  
 Pegues, Rosa, McFarlan.

Seago, Allie, Morven, Rfd.  
 Pegues, Nora, Morven, Rfd.  
 Kirby, Melvina, Morven, Rfd.  
 Byrd, Corrie, Morven, Rfd.  
 Gulledeg, Maggie, Morven.  
 Kurfrees, F. W., Morven.  
 Bruton, Winnie D., Morven.  
 Fountain, Alma, Morven.  
 Moore, Estelle, Morven.  
 Dean, Myrtle, Morven.  
 Williams, Blanche, Morven.  
 Griffin, J. Boyd, Wadesboro, Rfd.  
 Griggs, Annie, Wadesboro, Rfd.  
 Biles, Annie, Wadesboro.  
 Johnson, Josie, White Store, Rfd.  
 Crowder, Mary, White Store, Rfd.  
 Mendenhall, E. P., Polkton.  
 Efrid, Laura, Polkton.  
 Lockhart, Myra, Polkton.  
 Cromartie, B. J., Peachland.  
 Huntley, Eva, Wadesboro.  
 Traywick, Paye, Polkton, Rfd.  
 Benton, Sallie B., Polkton, Rfd.  
 Moore, Anna, Polkton, Rfd.  
 Carpenter, Wayne, Polkton, Rfd.  
 Nance, Chas., Peachland.  
 Caudle, Rosa, Peachland, Rfd.  
 Horne, Virgie, Polkton, Rfd.  
 Davis, W. B., Polkton, Rfd.  
 Humbert, W. F., Polkton.  
 Hyatt, Bessie, Polkton, Rfd.  
 Smith, D. W., Polkton, Rfd.  
 Hudson, Ola., Polkton, Rfd.  
 Allen, Bessie, Ansonville, Rfd.  
 Braswell, H. G., Ansonville, Rfd.  
 Ballard, F. C., Ansonville, Rfd.  
 Adams, W. J., Polkton, Rfd.  
 Bowman, Addie, Wadesboro, Rfd.  
 Richardson, Sarah, Ansonville, Rfd.  
 Doub, Nan, Wadesboro, Rfd.  
 Kendall, Grover, Wadesboro, Rfd.  
 Capell, Carrie, White's Store, Rfd.

#### WADESBORO.

Population, 1910, 4,500.  
 White polls, 265; colored polls, 92.  
 Value real estate and personal property,  
 \$987,782.  
 Tax rate: \$1.10 on the \$100 and \$1.60 on  
 the poll.  
 Bonded debt, \$35,000.

#### Town Officers.

MAYOR—P. W. Dunlap.  
 CHIEF OF POLICE—C. B. Luther.  
 CLERK—C. W. Thomas.  
 TREASURER—C. W. Thomas.  
 TAX COLLECTOR—C. B. Luther.  
 ATTORNEY—Fred J. Cox.  
 POSTMASTER—P. B. Matheson.  
 R. R. AGENT—E. T. Childs, S. A. L.;  
 Thomas Clifton, A. C. L.  
 EXPRESS AGENT—J. G. Riddick, Southern.  
 TELEGRAPH MANAGER—Wm. B. Rose,  
 W. U.  
 TELEPHONE MANAGER—W. T. Rose,  
 Wadesboro Telp. Co.

#### Ministers and Churches.

BAPTIST—W. H. Reddish, Pastor.  
 METHODIST—D. G. Herman, Pastor.  
 PRESBYTERIAN—W. B. Doyle, Pastor.

#### Schools and Academies.

GRADED—J. H. McIver, Supt.  
 Hotels and Boarding Houses.  
 National Hotel.  
 Klondyke Hotel.  
 Flake House.  
 Benton House.

#### Architects.

Lawson, C. A.  
 Everette, D. J.

**Banks and Bankers.**

FIRST NATIONAL—J. D. Leas, Pres.; W. L. Marshall, Cash.  
 BANK OF WADESBORO—L. D. Robinson, Pres.; C. M. Burns, Jr., Cash.  
 SOUTHERN SAVINGS—John W. Gullledge, Pres.; W. P. Ledbetter, Cash.

**Bakers.**

Wall, S. J.

**Brick Manufacturers.**

Wadesboro Brick & Lumber Co.

**Boot and Shoe Dealers.**

Wadesboro Clothing & Shoe Co.

Wadesboro Dry Goods Co.

Little, H. W., & Co.

Hardison Co.

Bennett Bros.

Huntley, W. J.

Allen, H. B., & Co.

Allen, F. C., & Son.

Ashcraft, K. W.

Medley & Wall.

Crowder, J. A.

Hightower, F. M.

The Liles Co.

**Book Stores.**

Crowder, B. H.

**Butchers and Dealers in Cattle.**

Rhyne, P. T.

2—ANSON

Medley, J. J.

**Carriage Dealers.**

Blalock Hardware Co.

Wadesboro Live Stock Co.

Little, H. W.

**Clubs.**

Wadesboro Wide-a-Wake Club.

**Commission Merchants.**

Parsons & Hardison.

McKeithan, H. H.

Tariton, V. P.

**Cotton Mills.**

Wadesboro Cotton Mill Co.

**Confectionery Dealers.**

Pinkton, J. T., & Son.

Hanna, E. L.

Gatewood, D. E.

Burns Bros.

Pinkton, W. N.

Tice, J. T.

McRae, J. A.

Jeans, W. N.

Hill, J. E. C.

Tariton, V. F.

**Contractors and Builders.**

Lawson, C. A.

Wadesboro Brick & Lumber Co.

Everette, D. J.

Bowman, C. C.

Preslar, J. S.

Lindsay, S. J.

Fort, G. W.

**Coal and Wood Dealers.**

Odom, John W.

**Chamber of Commerce.**

E. C. Parsons, Pres.

**Clothiers and Men's Furnishers.**

Huntley, L. J.

Wadesboro Clothing & Shoe Co.

Allen, H. B., & Co.

Medley & Wall.

Ashcraft, K. W.

**Cotton Gins.**

Wadesboro Oil Mill (2).

Sullivan, Jesse.

Lampley, Robert.

**Department Stores.**

Wadesboro Dry Goods Co.

**Dentists.**

Huntley, Roy M.

Boyette, J. M.

Gray, W. F.

**Druggists.**

Parsons Drug Co.

Zoo Pharmacy.

Pee Dee Pharmacy.

**Droctors.**

Ashe, E. S.

Bennett, J. H.

Covington, J. M.

Covington, J. M., Jr.

Ross, R. D.

**Dry Goods and Notions.**

Wadesboro Dry Goods Co.

Bennett Bros.

Hundley, W. J.

Ashcraft, K. W.

Crowder, J. A.

The Liles Co.

**Power and Light Companies.**

Yadkin River Power Co.

**Fertilizer Dealers and Manufacturers.**

Wadesboro Oil Mill.

Little, H. W., & Co.

Horne, J. D.

Leak & Marshall.

Hardison Co.

**Florists.**

Fitzgerald, T. J., Jr.

**Fish and Oyster Dealers.**

Rhyne, P. T.

Medley, J. J.

Reid Bros.

**Foundries and Iron Works.**

Morgan Bros.

**Furniture Dealers.**

Bennett-Liles Co.

Cox, H. H.

**Grocers.**

Parsons & Hardison (Wholesale).

Pinkston, J. T., & Son.

Redfearn, J. T.

Gatewood, D. E.

Winfree, Elias.

Hightower, F. M.

Odom, J. W.

Hill, J. E. C.

Jeans, W. N.

McRae, J. A.

Tice, J. H.

Caraway, T. T.

Tariton, V. F.

Burns Bros.

Hardison Co.

**Hardware Dealers.**

Blalock Hardware Co.

Wadesboro Hardware Co.

Jeans, W. N.

**Insurance Agents.**

Marshall & Little (Life and Fire).

Steele, W. Leak (Life and Fire).

Anson Real Estate & Insurance Co. (Life and Fire).

McGregor, D. A. (Life and Fire).

Wadesboro Loan & Ins. Co. (Life and Fire).

**Jewelers.**

Bowman, R. L.

Crowder, B. H.

**Laundries.**

Allen, J. F., Agt. Charlotte Steam Laundry.

Hop Chang.

**Lawyers.**

Dunlap, F. L.

Robinson & Caudle.

Lockhart, James A.

McLendon & Thomas.

Brock, W. E.

Coxe, Fred J.

Gullledge, J. W.

Dunlap, F. W.

Boggan, H. S.

**Lumber Manufacturer and Dealers.**

Wadesboro Brick & Lumber Co.

Everette, D. J.  
Fort, George W.

**Marble Works.**  
Wadesboro Marble & Granite Finishing Co.  
**Machinery Dealers.**

Blalock Hardware Co.  
Little, H. W., & Co.  
Covington, B. G.

**Paint and Oil Dealers.**  
Parsons Drug Co.  
Blalock Hardware Co.

Wadesboro Hardware Co.  
**Painters.**  
B. R. Hill.

**Produce Dealers.**  
Jeans, W. N.  
Rhyne, P. T.

**Plumbers.**  
Rhea, W. N.  
**Piano and Organ Dealers.**  
Bennett-Liles Co.  
Cox, H. H.

**Photographers.**  
Bland, C. A.

**Newspapers and Editors.**  
THE ANSONIAN (Weekly)—W. C. Bivens,  
Editor.

THE MESSENGER-INTELLIGENCER (Semi-  
Weekly)—J. G. Boylun, Editor.

**Printing Offices.**  
Lowe, John, & Son (Job Printers).  
**Real Estate Agents.**

Anson Real Estate & Ins. Co.  
Odom, J. W.  
Gulledge, John W.  
Patrick, J. T.  
Wadesboro Loan & Ins. Co.  
**Shingle Dealers.**

Caudle, T. L.  
Wadesboro Brick & Lumber Co.  
Odom, J. W.

**Building and Loan Associations.**  
Anson Building and Loan Association.  
Wadesboro Building and Loan Association.  
**Undertakers and Embalmers.**

Bennett-Liles Co.  
Shepherd, S. S.  
**Wall Paper Dealers.**

Bennett-Liles Co.  
Cox, H. H.  
**Livery Stables.**

Wadesboro Live Stock Co.  
Bryant, M. W.  
Huntley & Martin.  
Coward, D. D.

**Manufacturing Plants.**  
Wadesboro Cotton Mill.  
Wadesboro Silk Mill Co.

Wadesboro Furniture Co.  
Wadesboro Oil Co. (Cotton-seed Oil, Fertil-  
izer and Ice).

Virginia-Carolina Chemical Co.  
Wadesboro Pepsi-Cola Bottling Works.  
Wadesboro Candy Kitchen.  
Wheeler, C. S. (Harness).

#### PEACHLAND.

Incorporated in 1885.  
Population, 1910: White, 400; colored, 30;  
total, 430.

Value real estate, \$27,952; value personal  
property, \$20,053.  
Tax rate: 15c on the \$100.

#### Town Officers.

MAYOR—C. S. Redfern.  
POSTMASTER—W. B. Bryant.  
CHIEF OF POLICE—A. A. Phifer.  
R. R. AGENT—N. E. Hughes, S. A. L.  
MANAGER TELEGRAPH—N. E. Hughes,  
W. U.

**Ministers and Churches.**  
PRIMITIVE BAPTIST—W. T. Broadway.

MISSIONARY BAPTIST—G. H. Church,  
Pastor.

METHODIST—C. C. Brinkman, Pastor.  
PRESBYTERIAN—A. J. Crane.

**Schools and Academies.**  
GRADED—B. J. Cromartie, Prin.  
**Doctors.**

Barrett, W. W.  
**Druggists.**

Barrett, W. W.  
**General Merchants.**

Leak & Marshall.  
Crowder, James.  
Bivens, J. S.

Thomas, S. L.  
Redfern Bros.  
Griffin-Tucker Co.

Davis, W. L.  
Cromartie, Mrs. B. J.  
**Hotels and Boarding Houses.**

Parker, Mrs. J. D.  
Griffin, Mrs. A. D.

**Livery Stables.**  
Duncan, M. W.  
Parker, Alex.

**Cotton Gins.**  
Carpenter, J. W.

**Grist Mills.**  
Carpenter, J. W.  
Bryant, W. B.

Lee, W. M.  
**Boot Shoe Shops.**

Thomas, M. S.  
Davis, W. L.

**Blacksmith Shops.**  
Reid, C. M.

Carpenter, J. N.  
**Banks and Bankers.**

Branch of Southern Savings of Wadesboro,  
J. S. Bivens in charge.

**Lumber Mills.**  
Carpenter, J. W.  
Preslar, J. N.

#### ANSONVILLE.

Incorporated in 1881.  
Population, 1910: White, 350; colored, 300;  
total, 650.

Value real estate, \$145,000; value personal  
property, \$55,000.

POSTMASTER—Mrs. M. R. Nichols.  
CONSTABLE—Arthur B. Wheelless.

#### Ministers and Churches.

METHODIST—W. F. Sanford; also of An-  
sonville Circuit.

BAPTIST—G. O. Wilhoit, Pastor.  
EPISCOPAL—No pastor.

**Banks and Bankers.**  
BANK OF ANSON—L. L. Little, Pres.  
**Doctors.**

Dunlap, J. M.  
Carpenter, S. B., R. 1.  
Shellam, O. W.

#### Grocers.

Wheelless Bros.  
**Real Estate Dealers.**  
Ansonville Real Estate Co.

**General Merchants.**

Wheelless Bros.  
Brooks, W. D.  
Hildreth, W. H.

Ross, J. F.  
Duke, J. P.  
Ross, O. E.

Griggs Mercantile Co.  
Smith-Morrow Co.

**Hotels and Boarding Houses.**  
Griffin, J. M.  
Curlee, M. F.

**Manufacturing Plants.**

Ansonville Manufacturing Co. (Doors, Sash and Cotton Planters).  
Broom-Efird Co. (Lumber).  
Dunlap, Geo. B., & Sons (Lumber).  
Kendall, F. A., R. I. (Lumber).  
Staton, Marshall (Lumber).

**McFARLAN.**

Incorporated, 1885.  
Population, 1910: White, 141; colored, 45; total, 186.  
Value real estate, \$175,000; value personal property, \$60,000.  
Tax rate: 45 cents on the \$100.

**Town Officers.**

MAYOR A. J. Brooks.  
CHIEF OF POLICE—E. W. Moore.  
POSTMASTER—W. S. Braswell.  
R. E. AGENT—W. S. Braswell, A. C. L.

**Ministers and Churches.**

METHODIST EPISCOPAL—Rev. Woosley, Pastor.  
METHODIST PROTESTANT—J. F. Dosin, Pastor.

**Schools and Academies.**

HIGH—J. W. Cunningham, Prin.

**General Merchants.**

Northcutt & Braswell Co.  
Teal, C. G.  
Odom, J. W.  
Moore & Moore.

**Hotels and Boarding Houses.**

Northcutt, R. E. Lee

**Banks and Bankers.**

SOUTHERN SAVINGS—R. E. Lee Northcutt, Cash.

**Insurance Agents.**

Miller, J. H.  
Brooks, A. J.

**Manufacturing Plants.**

Northcutt & Braswell Co. (Cotton Gin).  
Ballard, J. B. (Wood and Iron).

**MORVEN.**

Incorporated in 1882.  
Population, 1910: White, 425; colored, 161; total, 586.  
Value real estate, \$91,688.04; value personal property, \$75,607.  
Tax rate: 35 cents on the \$100.

**Town Officers.**

MAYOR—W. E. Pennington.  
POSTMASTER—D. A. Liles.  
CHIEF OF POLICE—W. J. McQuage.  
R. R. AGENT—C. C. Dunn, A. C. L.  
MANAGER TELEGRAPH—C. C. Dunn, W. U.

**Ministers and Churches.**

METHODIST—J. E. Woosley, Pastor.  
PRESBYTERIAN—J. S. Wood, Pastor.  
BAPTIST—G. H. Church, Pastor.

**Schools and Academies.**

STATE HIGH—Frank W. Kurfecs, Prin.

**Banks and Bankers.**

BANK OF MORVEN—T. V. Hardison, Pres.; M. L. Ham Cash.

**Doctors.**

Chapman, G. M.  
Meisenheimer, T. F.  
Thompson, Dunlop.

**Druggists.**

Morven Drug Co.

**Insurance Agents.**

Cox, T. C.

**General Merchants.**

Moore, J. E., & Co.  
Dunn, Mrs. E. J.  
Hardison-Rivers Co.  
McQueen & Niven.  
Morrison, J. E., & Co.  
Pratt, F. P.

Gathings, R. H., & Co.

Little, J. L., & Co.

Ballard, T. J.

Lowry-Liles Co.

Boyd Co.

Covington, J. W.

Morven Hardware & Furniture Co. Brokers.

Watson, M. C.

Liles, D. A.

**Hotels and Boarding Houses.**

Meisenheimer, T. F.

Griggs, E. L.

**Livery Stables.**

Johnson, T. H.

**Manufacturing Plants.**

Morven Mill & Gin Co.

Alexander Lumber Co.

**LILESVILLE.**

Incorporated in 1872.

Population, 1910: White, 400; colored, 100; total, 500.

Value real estate, \$300,000; value personal property, \$75,000.

Tax rate: 50c. on the \$100 and 90c. on the poll.

**Town Officers.**

MAYOR—A. J. Allen.

POSTMASTER—A. P. Liles.

CHIEF OF POLICE—R. E. Gobel.

R. R. AGENT—W. R. Royall, S. A. L.

MANAGER TELEPHONE—J. D. Williams,

Lilesville Tel. Co.

MANAGER TELEGRAPH—W. L. Royall,

W. U.

**Ministers and Churches.**

METHODIST—T. C. Jordan.

BAPTIST—W. R. Davis, Pastor.

PRESBYTERIAN—W. Wood, Pastor.

**Schools and Academies.**

HIGH—J. A. McArthur, Prin.

**Banks and Bankers.**

BANK OF LILESVILLE—J. P. Alexander,

Pres.; B. R. Wall, Cash.

**Doctors.**

Wyatt, J. Leak.

Kerr, J. Edward.

**Druggists.**

Wall, M. P.

Knotts, W. T.

**General Merchants.**

Horne, T. A.

Wall, A. G.

Williams, J. D. (Furniture).

Saunders, J. T.

Clark, J. S.

Liles, E. P.

Liles, A. P.

Knotts, W. T.

Morton, J. A.

Dobbs, J. A.

Frederick, C. L.

Seago, T. B.

Poplin, C. W. (Farmers Union).

Tyson, B. M.

Wall, M. P.

Bland Bros.

**Hotels and Boarding Houses.**

Saunders House.

Allen House.

**Livery Stables.**

Tice, J. F.

**Manufacturing Plants.**

Alexander, J. F., Lumber Co.

Farmers Gin Co.

**POLKTON.**

Incorporated in 1873.

Population, 1910: White, 400; colored, 200; total, 600.

Value real estate, \$18,000; value personal property, \$11,000.



Tax rate: 1-3 of 1 per cent.

**Town Officers.**

MAYOR—J. C. Goodman.  
 POSTMASTER—R. M. Flake.  
 CHIEF OF POLICE—W. M. Thompson.  
 R. R. AGENT—J. E. Carter, S. A. L.  
 MANAGER TELEGRAPH—J. E. Carter.

**Ministers and Churches.**

METHODIST—G. C. Brinkman, Pastor.  
 BAPTIST—Rev. Bryant, Pastor.  
 PRESBYTERIAN—Rev. Crane, Pastor.

**Schools and Academies.**

HIGH—E. P. Mendenhall, Prin.  
 Banks and Bankers.  
 POLKTON BANK—Leak S. Covington, Pres.;  
 T. R. Troutman, Cash.

**Building and Loan Associations.**

Polkton Building and Loan Association.  
**Doctors.**

Boyce, J. M.

**Druggists.**

People's Drug Store.

**General Merchants.**

Marsh, J. C., & Co.  
 McDaniel, W. J.  
 Beachum, D. T., & Co.  
 Austin R. G.  
 Dewesse W. C.  
 Henry, W. H., & Bro.  
 O'Neal, O. O.

**Lawyers.**

Smith, D. W.

**Barber Shops.**

Lockhart, J. F.

**Hotels and Boarding Houses.**

Polkton Hotel.

Martin, Mrs. C. H.

**Livery Stables.**

Martin, I. W.

**Manufacturing Plants.**

Anson Lumber Co.  
 Harrisses Ginning Co.  
 Anson Lumber Plant Co.  
 Polkton Brick Co.  
 Goodman, J. C., & Sons (Tannery).

**ASHE COUNTY**  
 COUNTY SEAT, JEFFERSON.

POPULATION—(Census 1910), 19,074.

Formed in 1799. Named in honor of Governor Samuel Ashe.

AREA—650 square miles.

Value of real estate, \$1,738,284; value of personal property, \$1,343,249.

Property listed in 1912, by whites, \$3,018,663; by negroes, \$22,870.

NUMBER OF SCHOOLS—For whites, 101; for negroes, 10.

TAX RATE—County purposes, 21 2-3c. on the \$100; special, 15c.; school, 25c.

PUBLIC ROADS—Number of miles, 650. Worked by free labor; tax, 10c.

**RAILROAD, TELEGRAPH AND EXPRESS COMPANIES.**

Horton Telephone Co., assessed value .....	\$ 728.00
Hemlock Railroad Co., 6 miles, assessed value .....	12,000.00
SUPERIOR COUNTY TERMS—March 31, July 7, October 20.	

**COUNTY OFFICERS.**

CLERK OF COURT—W. H. Worth, Jefferson.  
 SHERIFF—G. B. Austin, Burnt Hill.  
 REGISTER OF DEEDS—Geo. W. Sawyer, Jefferson.

TREASURER—E. A. McNeill, Jefferson.

CORONER—A. J. Key, Amy.

SURVEYOR—Chas. W. Ray, Treetop.

SUPT. OF HEALTH—J. W. Colvard, Jefferson.

SUPT. OF SCHOOLS—C. M. Dickson, Grassy Creek.

BOARD OF EDUCATION—J. C. Gambill, Crumpler; A. M. Lewis, Clifton; P. M. Miller, Clifton.

COMMISSIONERS—J. H. Stuart, Brandon; J. F. Scott, Crumpler; J. E. Walters, Jefferson.

BOARD OF ELECTIONS—W. H. Jones, Warrensville; W. B. Bledsoe, Gale; C. B. Spicer, Jefferson.

**JUSTICES OF THE PEACE.**

CHESTNUT HILL TOWNSHIP—J. F. Oliver, J. E. Gambill, R. F. Edwards, H. L. Goodman, Crumpler; S. S. Revis, Nathan's Creek.

CLIFTON—R. F. Jenkins, Fig; J. C. Roland, B. C. Poe, Clifton; R. A. Paw, Dresden; S. W. James, Comet; R. A. Blackburn, Warrensville; J. W. Graybeal, Sly.

CRESTON—W. J. McEwen, A. H. Lewis, Creston; T. S. Maxwell, J. R. McMillan, Irvin Riley, Fig; W. K. Harris, Trout; Wilborn Greer, Tolver.

GRASSY CREEK—J. A. Pierce, J. C. Pasley, Eli Francis, C. L. Greer, W. P. Colvard, Grassy Creek; J. M. Sawyer, Mouth of Wilson, Va.; J. H. Smithy, Weaversford.

HELTON—W. O. Dickson, I. R. Young, Grassy Creek; Marshall Spencer, Oliver Ham, Sturgill.

HORSE CREEK—Jesse Goss, J. D. Stansberry, Arthur Sheets, J. P. Hampton, Adolphus Tucker, F. M. Goss, Lundy Bare, Lansing; Sidney Tucker, Arthur Rose, Park, Va.; Monroe Welch, Ambrose Shepherd, Edison; J. J. Lyalls, Apple Grove.

JEFFERSON—S. T. Sanderfur, W. E. Johnson, Harry Proctor, Jefferson; W. A. Dancy, Index; Geo. F. Bare, Wagoner; F. L. Colvard, Crumpler; C. W. Phillips, Beavers Creek; J. B. Johnson Linney; R. P. Witherspoon, Theta. Laurel—Hugh Hagaman, V. W. Phipps, T. W. Pennington, E. W. Graybeal, Hemlock; A. W. Long, Grayson; J. N. Martin, Thaxton.

NORTH FORK—J. M. Rominger, Green Valley; W. F. Lewis, W. R. Osborne, L. J. Sturgill, Ashland.

OBIDS—D. H. Burgess, D. C. Miller, Obids; J. C. Parsons, Newton Bare, John C. Bowlin, Glendale Springs.

OLD FIELDS—J. A. Moretz, Caleb Greer, Fleetwood; W. A. Houck, Raven; J. E. Duncan, Todd; J. W. Duncan, S. G. Trivett, Beaver Creek.

PEAK CREEK—A. C. Dancy, Geo. W. Perkins, Scottsville; S. M. Transou, W. L. Miller, Transou; J. F. Johnson, Ratler; J. D. Bare, Ore Knob; M. V. Hoppers, Algiers; J. C. Miller, Laurel Springs.

PINE SWAMP—J. P. Goodman, Nettle Knob; W. H. Owens, A. H. Church, J. R. Johnston, Idlewild; V. L. Moretz, Hopkins; T. H. Brown, Oval.

PINEY CREEK—H. C. Tucker, Weasel; Jonathan Perry, W. C. Powers, S. G. Miller, Park, Va.; W. J. Roberts, Grassy Creek; H. A. Eller, Lansing; J. O. Sexton, Brandon.

WALNUT HILL—R. F. Blevins, A. P. Barker, Charles Phipps, P. E. Stuart, Crumpler; R. L. Reeves, Grassy Creek.

**SAW MILLS.**

Walters, J. E., Jefferson.  
 Osborne, D. A., Beldon.  
 Dillard, J. F., Orion.  
 McNeill, J. R., Jefferson.  
 McNeill, P. G., Jefferson.  
 Latham, J. R., Clifton.  
 McEwen, W. J., Creston.  
 Hart, E., Grimsley.  
 Price, T. J., Grassy Creek.  
 Turner & Co., F. H., Dresden.  
 Rowland Brothers, Clifton.

**MINISTERS NOT IN TOWNS.**

**MISSIONARY BAPTIST**—Creed Roberts, Grassy Creek; J. F. Stanley, Hemlock; P. H. Hairre, Fleetwood; W. F. Barker, Elihu Tucker, Grassy Creek; R. M. Burkett, Theta; R. L. Shoaf, Warrensville; J. T. Glenn, Hemlock; W. H. Glenn, Dandy; Hugh Campbell, Hemlock; W. J. Banks, Jefferson; Wright Kirk, Jefferson; T. M. Hayes, Crumpler.

**PRIMITIVE BAPTIST**—C. C. Davis, Park, Va.; B. H. Blevins, Crumpler.

**UNION BAPTIST**—Jesse Bare, Clifton; Monroe Elliott, Clifton; W. H. Darnell, Dresden; L. C. Craven, Linney; J. V. Yates, Clifton; Harvey Lewis, Solitude; John Riddle, Treetop; William Porter, Linney; E. Z. Sexton, Edison; G. W. Miller, Clifton.

**M. E. CHURCH, SOUTH**—R. E. L. Plummer, Jefferson; D. S. Lee, Oval; S. W. Brown, Jefferson; D. C. Ballard, Creston; P. E. McSwain, Sturgills.

**M. E. CHURCH**—Hiram Weaver, Lansing; W. A. Patton, Lansing; Rufus Graybeal, Hemlock; John Rominger, Lansing; T. A. Farmer, Lansing; J. L. A. Bumsgrner, Lansing.

**GERMAN BAPTIST**—E. M. Sheets, Dresden; H. J. Woodie, Beldon; D. P. Welch, Dresden; Jonathan Miller, Clifton.

**MERCHANTS NOT IN TOWNS.**

Caudill, M. D., Green Valley.  
 Phipps, L. M., Hemlock.  
 Osborne, D. L., Green Valley.  
 Maxwell, L., Solitude.  
 Maxwell, R. S., Solitude.  
 Thomas, J. D., Creston.  
 Latham, W. W., Trout.  
 Jones, W. T. A., Tolliver.  
 Welch, J. W., & Co., Dresden.  
 Oliver Ham, Lansing.  
 Jones & Son, Warrensville.  
 Joines, R. H., & Co., Hemlock.  
 Hemlock Extract Co., Hemlock.  
 Kilby, B. F., Grason.  
 Gilley, G. W., Clifton.  
 Roton, H. L., Clifton.  
 Welch Bros., Edison.  
 Elliott, J. S., Pinckton.  
 Baldwin, J. N., Lansing.  
 Darnell & Son, Weasel.  
 Dickson, G. D., Grassy Creek.  
 Pierce, J. A., Grassy Creek.  
 Thompson, W. G., & Co., Grassy Creek.  
 Waag, A. W., & Son, Grassy Creek.  
 McMillan, Walter W., Nathans Creek.  
 Brown, E. D., Crumpler.  
 Jones & McNeill, Crumpler.  
 Richardson, J. F., Nathans Creek.  
 Wilcox, G. G., Transou.  
 McNeill, W. R., Rawl.  
 Severt, W. A., Glendale Springs.  
 Colvard, J. H., Idlewild.  
 Osborne, G. H., & Son, Oval.  
 Brown, T. H., Riverside.  
 Edwards, K. F., Baldwin.  
 Greer, Hamp, Woodford.  
 Ray, Fred G., Baldwin.  
 Bare, W. J., Orion.  
 Little, A. P., Sons, Crumpler.  
 Price, B. C., Benboland.  
 Roark, E. G., Green Valley.

Cole, F. C., Solitude.  
 Pless, J. T., Creston.  
 Graham, J. S., Trout.  
 Jones, R. A., Hemlock.  
 Williams, H. L., & Son, Hemlock.  
 Farmer, J. P., Sly.  
 Latham, C. R., Clifton.  
 The Union Co., Hopkins.  
 The Todd Mercantile Co., Todd.  
 The New River Supply Co., Fig.  
 Plummer, S. C., & Co., Helton.  
 Clark, Harvey, Lansing.  
 Tucker, S., Park, Va.  
 Baldwin, P. H., Brandon.  
 Helton Woolen Mills, Sturgills.  
 Sturgill, J. A., Rugby, Va.  
 Edwards, P. C., Crumpler.  
 McMillan, C. P., Crumpler.  
 Stout, I. M., Gale.  
 Graham & Co., Todd.  
 McGuire Bros. & Co., McGuire.  
 Colvard, W. T., Orion.  
 Perkins, G. A., & Co., Treetop.  
 Lyon, L., Oblds.  
 Miller, P. L., Glendale Springs.  
 Moretz, V. L., Hopkins.  
 Vannoy, L. S., Fleetwood.  
 Duncan, J. W., Beaver Creek.

**SCHOOLS AND ACADEMIES.**

**HELTON HIGH SCHOOL**—Wade E. Eller, Principal, Sturgills.

**PHYSICIANS NOT IN TOWNS.**

Jones, T. Lester, Lansing.  
 Jones, Thomas, Lansing.  
 Barton, J. H., Weaverford.  
 Jones, R. W., Clifton.  
 Lemley, I. T., Todd.  
 Graham, W. R., Todd.  
 Blackburn, W. R., Todd.  
 Pennington, S. E., Sturgills.  
 Jones, A. L., Helton.  
 Call, T. J., Hopkins.  
 Robinson, W. J., Creston.  
 Tugman, B. W., Fig.  
 Jones, U. G., Clifton.

**DENTISTS.**

Gambill, Dr. J. C., Crumpler.  
 Jones, Dr. W. F., Clifton.  
 Sharp, Dr. J. W. B., Dresden.

**FLOUR, CORN AND FEED MILLS.**

Creston Roller Mills, Creston.  
 Helton Roller Mills, Helton.  
 Idol, B. V., Jefferson.  
 Blevins, J. F., Weaversford.  
 Bauguess, T. J., Weasel.  
 Ballou, J. C., Grassy Creek.  
 Upchurch, C. L., Algiers.

**PUBLIC SCHOOL TEACHERS.**

Baker, J. D., Beaver Creek.  
 Carter, Carl, Lansing.  
 Tucker, Victor, Park, Va.  
 Tucker, Lester, Park, Va.  
 Miller, A. J., Park, Va.  
 Shepherd, Fielden, Apple Grove.  
 Elliott, O. L., Parker.  
 Crawford, J. C., Clifton.  
 Gambill, Harrison, Helton.  
 Gentry, L. R., Nathans Creek.  
 Smith, H. H., Orion.  
 Francis, Ira, Crumpler.  
 Eastridge, C. S., Clifton.  
 Roland, E. G., Clifton.  
 Welch, J. G., Edison.  
 Miller, D. W., Apple Grove.  
 Miller, I. S., Dandy.  
 Phipps, L. P., Grassy Creek.  
 Sexton, E. L., Edison.  
 Stuart, Plato, Crumpler.  
 Plummer, Rev. R. L., Jefferson.  
 Garvey, Bina, Beaver Creek.  
 Graybeal, Henry, Hemlock.  
 Barker, G. W., Grassy Creek.

Faw, Cicero, Grassy Creek.  
 Roark, R. D., Ashland.  
 Sexton, C. F., Grassy Creek.  
 Blevins, R. F., Crumpler.  
 Phipps, J. F., Crumpler.  
 Williams, C. H., Fleetwood.  
 Francis, I. W., Crumpler.  
 James, S. W., Comet.  
 Smith, H. H., Othello.  
 Ferry, A. A., Grayson.  
 Rose, Arthur, Park, Va.  
 Ray, Biddie, Beaver Creek.  
 Goodman, J. C., Beaver Creek.  
 Jones, Floyd, Clifton.  
 Woody, Alex., Gray.  
 Graybeal, H. C., Ashland.  
 Hill, Mary A., Rattler.  
 Hill, Walter, Rattler.  
 Dickson, W. W., Grassy Creek.  
 Blevins, W. E., Crumpler.  
 Goodman, J. O., Beaver Creek.  
 Miller, H. M., Apple Grove.  
 Dickson, J. A., Grassy Creek.  
 Jones, F. B., Crumpler.  
 Lewis, F. L., Ashland.  
 Dickson, R. L., Grassy Creek.  
 Weaver, Jno. A., Theta.  
 Elliott, J. V., Sly.  
 Bare, Goodman, Wagoner.  
 Perkins, W. P., Scottsville.  
 Robinson, E., Idlewild.  
 Sturgill, Mamie, Sturgill.  
 Dickson, C. F., Grassy Creek.  
 Severt, D. C., Obids.  
 Jones, Rebecca, Grassy Creek.  
 Pennington, Gladys, Sturgill.  
 Todd, Eula, Jefferson.  
 Warren, Jessie, Linney.  
 Gambill, Curtis, Grassy Creek.  
 Gambill, Arthur, Grassy Creek.  
 Miller, Winnie, Transou.  
 Smithy, Mamie, Transou.  
 Bowline: Ethel, Bledon.  
 Oliver, Avery, Grassy Creek.  
 Severt, Minnie, Obids.  
 Black, A. C., Baldwin.  
 Graybeal, Mrs. W. A., Lansing.  
 Rofen, Carrie, Baldwin.  
 Luther, W. L., Jefferson.  
 Eller, Clyde N., Berlin.  
 Kirby, Ruth, Sturgill.  
 Blevins, Roby, Brandon.  
 Carpenter, C. O. B., Saddle.  
 Yanny, J. R., Crumpler.  
 Segraves, S. L., Grassy Creek.  
 Segraves, Mrs. J. L., Grassy Creek.  
 Francis, Eli, Grassy Creek.  
 Calloway, Rosa, Jefferson.  
 Weaver, A. L., Sturgill.  
 Jones, J. W., Clifton.  
 Stuart, I. H., Brandon.  
 Deep, Rev. L. C., Mouth of Wilson, Va.  
 Roland, E. G., Clifton.  
 Jones, E. E., Clifton.  
 Houck, Mrs. Ressie, Raven.  
 Norris, M. H., Todd.  
 Howell, Web, Grassy Creek.  
 Lemley, H. H., Todd.

Pennington, C. B., Sturgills.  
 Kirby, J. R., Sturgills.  
 Goodman, Mills, Beaver Creek.  
 Goodman, Hayden, Beaver Creek.  
 Plummer, Mrs. B. L., Jefferson.  
 Woodie, Mrs. Luther, Fleetwood.  
 Phipps, Chloe, Jefferson.  
 Bumgarner, Rev. J. S. A., Lansing.  
 Howell, W. H., Raven.

**JEFFERSON.**

Incorporated in 1850.  
 Population, 1910. White, 275; colored, 25;  
 total, 300.

Value of real estate, \$38,193; value personal  
 property, \$41,830.

TAX RATE: 30c. on the \$100.

(No town government.)

POSTMASTER—J. W. Hardin.

**Ministers and Churches.**

M. E. CHURCH, SOUTH—R. E. L. Plummer.

BAPTIST—Geo. M. Reeves.

PRESBYTERIAN—No pastor.

**Schools and Academies.**

JEFFERSON ACADEMY—R. L. Plummer,  
 Principal.

**Banks and Bankers.**

THE FIRST NATIONAL BANK—J. J. Thom-

as, President; S. G. Parsons, Cashier.

THE BANK OF ASHE—J. E. Finley, Presi-  
 dent; W. H. Worth, Cashier.

**Doctors.**

Colvard, J. W.

Testerman, J. C.

Blevins, Manley.

**Druggists.**

Testerman, J. C.

**Lawyers.**

Spicer, C. B.

Park, G. L.

Ballou, R. L.

Council, J. B.

Bowie, T. C.

Bauguess, W. R.

**Insurance Agents.**

Worth, W. H., & Co.

**Newspapers and Editors.**

THE JEFFERSON RECORDER (Weekly)—T.  
 W. Adams, Editor.

**Printing Offices.**

THE ASHE JOB OFFICE—Job Printing.

**General Merchandise.**

Jefferson Hardware Store.

Jefferson Bargain House.

Jefferson Cash Store.

McNeill, E. A.

Tucker, Joseph.

**Hotels and Boarding Houses.**

Jefferson Inn.

Mountain Hotel.

**Harness and Saddles.**

Waddell, E. A.

**Undertakers.**

Badger, J. W., & Son.

**Manufacturing Plants.**

Jefferson Roller Mills.

Badger, J. W., & Sons.

**AVERY COUNTY**

COUNTY SEAT, NEWLAND.

POPULATION—12 000.

Formed in February, 1911. Named in honor of W. Avery, of Revolutionary Fame.

AREA—300 square miles.

Value of real estate, 1,612,410; value of personal property, \$520,760.

NUMBER OF SCHOOLS—For whites, 57; for negroes, 3.

TAX RATE—County purposes, 44 cents on the \$100.

PUBLIC ROADS—Number of miles approximately 300. Worked by labor.

**RAILROAD, TELEGRAPH AND EXPRESS COMPANIES.**

East Tennessee and Western N. C. Railroad, 3 miles, assessed value.....	\$26,900.00
Livville River Railway, 12 miles, assessed value.....	30,000.00
Western Union Telegraph Co., assessed value.....	184.75
Valle Crucis, Shaw'low and Elk Park T. Co., assessed value.....	2,965.00
Watauga Telegraph and Telephone Co., assessed value.....	358.00

**SUPERIOR COURT TERMS**—October 13 and April 21.

**COUNTY OFFICERS.**

**CLERK OF COURT**—J. L. Banner, Montezuma.

**DEP. CLERK**—T. B. Banner, Elk Park.

**SHERIFF**—J. H. Voncannon, Banner's Elk.

**REGISTER OF DEEDS**—J. H. Pritchard, Newland.

**TREASURER**—J. A. Aldridge, Saginaw.

**CORONER**—W. C. Tate, M.D., Banner's Elk.

**SURVEYOR**—Ervin Green, Whaley.

**SUPT. OF HEALTH**—Dr. J. R. Sutton, Elk Park.

**SUPT. OF SCHOOLS**—Frank A. Edmondson, Newland.

**BOARD OF EDUCATION**—J. P. Hall (chm'n), Plumtree; M. W. Clay, Montezuma; Roby Lewis, Valley.

**COMMISSIONERS**—M. B. Hughes (chm'n), Hughes; J. M. Heaton, Hale; J. G. Phillips, Ingalls.

**BOARD OF ELECTIONS**—R. Z. Burlinson (chm'n), Minneapolis; M. W. Clay, Montezuma; G. W. McGuire, Dark Ridge.

**JUSTICES OF THE PEACE.**

**ALTAMONT TOWNSHIP**—J. M. Parsons, J. L. Pyatt, P. L. Johnson, Altamont.

**BEECH MOUNTAIN**—J. S. Trivett, J. S. Guy, H. C. Church, Whaley.

**BANNER'S ELK**—R. F. Brotherton, R. O. Banner, D. T. Balff.

**CARLES FLATS**—G. Z. Gragg, Adore Coffey, Gragg.

**CRANBERRY**—A. C. Smith, W. B. Oakes, W. M. Dunn, Elk Park.

**HARPER'S CREEK**—Colfax Clark, D. B. Crump, Naomi.

**HUGHES AND MONTEZUMA**—N. P. Webb, Saginaw; Calvin Hodges, Newland; J. M. Janes, Hughes.

**PLUMTREE**—J. M. Greene, D. Buchanan, Plumtree.

**ROARING CREEK**—Mack McCurry, W. I. Cooper, W. E. Ollis.

**MINISTERS NOT IN TOWN.**

Heaton, J. M., Hale.

Cannon, W. M., Elk Park.

Tufts, Edgar, Banner Elk.

Hall, J. P., Plum Tree.

Barlow, Wm., Hale.

Green, David, Whaley.

Ollis, W. H., Ingalls.

**SCHOOLS AND ACADEMIES.**

**LEES McRAE INST.** (for boys)—Jos. P. Hall, Prin., Plum Tree.

**LEES McRAE INST.** (for girls)—Rev. Edgar Tufts, Prin., Banner Elk.

**ELK PARK HIGH**—Pearson, Prin., Elk Park.

**MONTEZUMA HIGH**—Wm. M. Francum, Prin., Montezuma.

**PHYSICIANS NOT IN TOWNS.**

Tate, W. C., Banner Elk.

Shoop, E. H., Crossmore.

Shoop, Mrs. E. H., Crossmore.

Hodges, J. M., Cranberry.

Morris, C. H., Newland.

**MERCHANTS NOT IN TOWN.**

Walsh, Jim, Dark Ridge.

McGuire, Lee, Whaley.

Eller, B. F., Hale.

Heaton, J. M., Hale.

Burlinson, J. W., & Co., Minneapolis.

**SAW MILLS.**

Galloway, Peas, & Co., Cranberry.

White Lumber Co., Elk Park.

White, H. S., Montezuma.

Wiseman Lumber Co., Banner Elk.

Mortimer, E. H., Newland.

J. Walter Wright Lumber Co., Elk Park.

Pritchard, J. H., Elk Park.

**PUBLIC SCHOOL TEACHERS.**

Pearson, (Principal), Elk Park.

Francum, W. M., Principal, Montezuma.

Edminson, Frank A., (Co. Supt.), Newland.

Farthing, Dixie, Hale.

Hampton, Bessie, Elk Park.

Wiseman, Cordelia, Spear.

Braswell, R. E., Spear.

Wise, Ben, Smokey.

Phillips, Hettie, Ingalls.

Ray, Sallie, Millers Gap.

Goodman, G. B., Minneapolis.

Hall, L. W., Montezuma.

Smith, K., Wilsons Creek.

Cuthbertson, M. L., Crumps.

Vance, R. M., Crossnore.

Tuttle, E. P., Saginaw.

Morrison, Annie, Plumtree.

Braswell, S. C., Minneapolis.

Chambers, T. C., Plumtree.

Goodman, Avery, Vale.

Cardwell, R. N., Cranberry.

McCurry, Mack, Roaring Creek.

Lovett, Alice, Carriers Flats.

Sudderth, Lloyd, Sugar Mountain.

Church, L., Dark Ridge.

Burlinson, Birdie, Valley.

Phillips, Hetty, Ingalls.

Wiseman, Cordelia, Ingalls.

Murray, Hedy, Plumtree.

Taylor, Fanny, Banner Elk.

Trivett, Grant, Brushy Fork.

Hampton, Bessie, Hale.

Brewer, Bessie, Hughes.

Hall, Nellie, Hughes.

Hughes, Charles, Hughes.

Hughes, Straley, Hughes.

Johnson, Coleman, Crossmore.

Franklin, Bernie, Pyatte.

Franklin, Baxter, Pyatte.

Pyatte, Joseph, Pyatte.

Wiseman, Ed., Ingalls.

Burlinson, Geneva, Clarissa.

Braswell, Stokes, Senia.

Glenn, Hazel, Watauga Falls.

Farthing, Ben, Watauga Falls.

Stanberry, George, Dark Ridge.

Younce, Charles, Beech Creek.

Eggers, J. E., Beech Creek.

Walters, W. R., Shull's Mills.

Harman, Malinda, Whaley.

Green, T. A., Whaley.

Cardwell, R. N., Cranberry.

Turner, S. J., Cranberry.

Francum, Stella, Elk Park.

Chetter, J. M., Elk Park.

Hill, Lizzie, Elk Park.

Bowman, R. O., Berea, Ky.

Bowman, J. O., Berea, Ky.

McCourry, Date, Senia.

McCourry, Mack, Senia.

Houston, Mrs. Arizona, Spear.

Hicks, John, Senia.

Hamrick, Mary, Elk Park.

Lovent, Mrs. Mary, Saginaw.



Rivers, Nannie J., Boone.  
 Anderson, Rose, Hickory.  
 Cuthbertson, Linwood, Jones Rldge.  
 Coffey, Vera, Kelsey.  
 Hawkins, Francis, Buffalo Cove.  
 Suddreth, Lloyd, Montezuma.  
 Miller, Cora, Meadow Creek.  
 Wise, Ben, Vale.  
 McKinney, Fred, Altamont.  
 Chambers, Turner, Elk Park.  
 Bagby, Ivah, Montezuma.  
 Weatherman, Charity, Ingalls.

**NEWLAND.**

Incorporated in 1885.  
 Population: White, 600; colored, 50; total, 650.

Value real estate, \$50,000; value personal property, \$50,000.

TAX RATE: 50c. on the \$100.

**Town Officers.**

MAYOR—E. H. Mortimer.  
 POSTMASTER—V. B. Bowers.  
 CHIEF OF POLICE—G. C. Winters.  
 R. R. AGENT—J. A. Greene, E. T. & W. N. Railroad.  
 MANAGER TELEGRAPH—J. A. Greene, Western Union.

**Ministers and Churches.**

METHODIST—(To be supplied).  
 BAPTIST—No pastor.  
 PRESBYTERIAN—No pastor.  
 CHRISTIAN—No pastor.

**Schools and Academies.**

NEWLANDS—W. M. Francum, Principal.  
**Banks and Bankers.**  
 CITIZENS BANK—A. P. Brinkley, President; O. D. Hamrick, Cashier.

**Doctors.**

Proffit, Thomas.  
 Sutton, J. R.

**Druggists.**

Campbell, Robert.

**Lawyers.**

Baird, Harrison.  
 Ragland, J. W.  
 Wall, R. W.  
 Morris, E. H.

**General Merchandise.**

Brinkley, A. P.  
 Walsh, M. L.

Bowers, L. V.  
 Newlands Furniture Co.  
 Hopkins, T. W.  
 Clay, M. W.  
 Morris, E. H.  
 Daniels, N. V.

**Jewelers.**

Dunn, W. M.

**Hotels and Boarding Houses.**

Park View Hotel.  
 Hotel Avery.

**Livery Stables.**

Matney, W. T. Saw Mills.

Hardin, Peter.

Ellis, J. W.

**Bottling Works.**

Newlands Bottling Works.

**Newspapers and Editors.**

THE AVERY VIM (Weekly)—T. H. Gosorn.

**MONTEZUMA.**

Incorporated in 1889.  
 Population, 1912, 1,100.  
 Value real estate, \$55,000; value personal property, \$65,000.

**Town Officers.**

MAYOR—W. H. Calaway.  
 POSTMASTER—Mrs. Emma H. Brackwell.  
 R. R. AGENT—J. R. McGrath.  
 MANAGER TELEPHONE—J. R. McGrath.

**Ministers and Churches.**

METHODIST EPISCOPAL—Rev. Frisby, Pastor.

BAPTIST—Rev. J. W. Hall.

**Schools and Academies.**

AARON SEMINARY (new State High School)—W. M. Francum, Principal.

**Doctors.**

Lovitt, W. D.

**Druggists.**

Lovitt, W. D.

**General Merchandise.**

Loven, Mrs. J. G.  
 Banner, J. L.  
 Sudderth, W. S., & Son.  
**Hotels and Boarding Houses.**

Montezuma Hotel.  
 Central Hotel.

**Livery Stables.**

Franklin, S. L.

**BEAUFORT COUNTY**

**COUNTY SEAT, WASHINGTON.**

POPULATION—(Census 1910), 30,877.

Formed in 1718. Named in honor of Duke of Beaufort.

AREA—\$19 square miles.

Value of real estate, \$4,871,091; value of personal property, \$2,198,471.

Property listed in 1912, by whites, \$6,681,705; by negroes, \$450,857.

TAX RATE—County purposes, 23 2-3c. on the \$100 and 85c. on the poll; special, 13 1-3c.

County bonded debt, \$87,500.

PUBLIC ROADS—Worked by taxation.

**RAILROAD, TELEGRAPH AND EXPRESS COMPANIES.**

Postal Telegraph-Cable Co., assessed value	\$ 1,468.00
Atlantic Coast Line Railroad, 6.62 miles, assessed value	225,178.00
Pullman Co., assessed value	7,279.67
Southern Express Co., assessed value	15,655.00
Western Union Telegraph Co., assessed value	3,824.33
Norfolk Southern Railroad, 59.52 miles, assessed value	773,758.00
Washington and Hyde County Telephone Co., assessed value	4,620.00
Washington and Aurora Telephone Co., assessed value	1,000.00
Williamston Telephone Co., assessed value	142.00
Carolina Telephone and Telegraph Co., assessed value	16,183.00
Washington & Vandemere Railroad, 33.50 miles, assessed value	67,318.00
Southern Investment Co., assessed value	228.00

SUPERIOR COURT TERMS—November 24 (civil), February 17 (civil), May 12 (criminal), May 26 (civil).

**JONATHAN HAVENS, Washington, N. C.**

CORN, WHEAT AND COTTON SEED MILLER.

BUYER AND SELLER OF CORN, WHEAT, COTTON SEED, OATS, HAY,

PEAS, COTTON SEED MEAL AND HULLS.

**CLERK OF COURT OFFICERS.**

CLERK OF COURT—George A. Paul, Washington.

SHERIFF—George E. Ricks, Washington.  
REGISTER OF DEEDS—Gilbert Rumley, Washington.

TREASURER—E. R. Mixon, Washington.  
CORONER—J. L. Nicholson, Washington.  
SUPT. OF HEALTH—Dr. E. M. Brown, Washington.

SUPT. OF SCHOOLS—W. L. Vaughan, Washington.

SUPT. OF HOME—Elias Bright, Washington.

BOARD OF EDUCATION—E. W. Ayers (chm'n), T. B. Hodges, Washington; W. M. Butt, Bonnerton.

COMMISSIONERS—C. P. Aycock, Pantego; O. B. Wynne, S. F. Freeman, Washington; F. H. von Eberstein, Chocowinity; W. F. Gaylord, Bath; W. W. Hooker, Aurora.

BOARD OF ELECTIONS—H. E. Harding (chm'n), W. B. Windley, W. O. Ellis, Washington.

**JUSTICES OF THE PEACE.**

BATH TOWNSHIP—Thomas Webster, T. L. Jackson, Pinetown; W. A. Tankard, W. H. Tyer, Bath; G. M. Jordan, W. C. Kinlon, Sidney.

CHOCOWINITY—W. A. Blount, Jr., W. H. Patrick, Chocowinity; W. R. Galloway, W. A. Cratch, L. M. Scott, Blounts Creek.

LONG ACRES—H. C. Boyd, W. B. Fleming, T. A. Perry, S. W. Boyd, O. L. Sparrow, M. H. Cutler, E. K. Gurganus, Pinetown; J. R. Pinkham, Charles A. Singleton, L. C. Alligood, C. J. Cutler, A. N. Cutler, L. M. Shepherd, Washington.

PANTEGO—O. F. Davis, R. D. Adams, W. G. Waters, A. B. Jones, Pantego; W. D. Sadler, Pinetown; A. L. Bell, W. J. Bullock, W. S. Kiddick, Belhaven; L. W. Paul, Bath; R. H. Allen, Pungo.

RICHLAND—W. L. Godley, Benj. Potter, J. M. Messic, C. R. Flowers, South Creek; E. B. Tripp, Bonnerton; J. A. Hardy, J. M. Litchfield, E. B. Thompson, Aurora; N. W. Potter, Absalom Tuten, Edward.

WASHINGTON—J. C. Latham, J. G. Chauncey, A. S. Robeson, Joseph T. Ross, W. M. Cooper, A. Mayo, S. L. Willard, C. M. Brown, W. B. Windley, John G. Blount, Washington; L. M. Scott, Blount's Creek; L. M. Hudnell, Ransomville; W. A. Allison, Washington, Rfd.; L. C. Tripp, Bonnerton; John D. Bullock, Leechville; D. L. Mudley, Belhaven; B. H. West, South Creek.

**PHYSICIANS NOT IN TOWNS.**

Jackson, C. C., Yatesville.

**MERCHANTS NOT IN TOWNS.**

Smith, W. B., Pinetown.

Jefferson, C. E., Pinetown.

Brooks, T. A., Bath.

Oden, J. H., Hunter's Bridge.

Broom, W. M., & Co., Idalia.

Harris, W. J., Leechville.

Acro Mercantile Co., Pinetown.

Turnage, J. E., Chocowinity.

Paul, J. R., Gaylords.

Satchwell, W. J., Yatesville.

Winstead's Sons, W. T., Winsteadville.

**COTTON GINS.**

Aycock, C. P., Pantego.

Brooks, T. A., Bath.

Winstead, W. P., & Bro., Winsteadville.

Oden, J. W., & Co., Hunters Bridge.

Toler, A., Blount's Creek.

Guilford Ginning Co., Aurora.

Eborne, W. S. D., Washington, R. 4.

**SAW MILLS.**

Dixie Lumber Co., Roal.

Crescent Lumber Co., Washington, Rfd.

Perry, J. R., Washington, Rfd.

Hodges, R. E., Washington.

Rawls, O. B., Washington.

Lamm & Tuten, Edward.

Paul, C. B., Sidney.

Powell & Son, Beaufort, Rfd.

**PUBLIC SCHOOL TEACHERS.**

Green, Estelle, Pantego.

Hodges, Claire, Royal.

Vaughan, W. L., Washington.

Henries, Lucy, South Creek.

Beaton, Minnie, South Creek.

Alligood, Mattie, South Creek.

Guilford, Emily, South Creek.

Moore, Susie, Simpson.

Mayo, Nellie, Aurora, Rfd.

Hooker, Alice, Aurora, Rfd.

Paul, J. W., Aurora, Rfd.

Gurganus, J., Aurora, Rfd.

Hardy, J. A., Aurora, Rfd.

Tuten, Mrs. Ethel, Aurora, Rfd.

Winfield, Lucy, Rfd.

Edward, Emma, Dunn, Rfd.

Harrison, Mamie, Edward.

Stilley, Ruby, Edward.

Edwards, Love M., Bonnerton.

Midyette, Pearl, South Creek.

Bonner, Mrs. Katie, Edward.

Joyner, G. H., Aurora.

Adams, Sadie C., Blount's Creek.

Jones, Esther M., Blount's Creek.

Hooker, Ella, Blount's Creek, Rfd.

Latham, Bessie, Blount's Creek, Rfd.

Daniels, B. D., Blount's Creek, Rfd.

Dixon, Josephine, Chocowinity, Rfd.

Williams, Victor G., Chocowinity, Rfd.

Blount, Mae, Chocowinity, Rfd.

Whitley, Bertha, Chocowinity, Rfd.

Hill, Geo. F., Chocowinity.

Peterson, Lucie, Chocowinity.

Cayton, Georgia, Grimesland, Rfd.

Randolph, Lucy, Vanceboro, Rfd.

Spencer, Genevieve, Grimesland, Rfd.

Hodges, Maude, Washington.

Hodges, Annie L., Washington, Rfd.

Morgan, Minnie V., Washington, Rfd.

Bright, Florence W., Washington, Rfd.

Tuten, Margaret, Washington, Rfd.

Willard, Caddie, Washington, Rfd.

Woolard, Ola, Washington, Rfd.

Hodges, Rosa, Washington, Rfd.

Simons, Roland, Pactolus, R. 1.

Rullock, Mamie, Washington, Rfd.

Thomas, Eva, Washington, Rfd.

Gurganus, Amanda, Washington, Rfd.

Braddy, Susan, Jessama, Rfd.

Latham, Lizzie, Washington, R. 4.

Warren, Bessie, Washington, R. 4.

Whitley, Laura, Washington, R. 4.

Little, Ada, Washington, R. 4.

Braddy, Susan, Jessama, R. 1.

Cutler, Emma, Jessama, R. 1.

Sparrow, O., Washington, Rfd.

Woolard, Mattie F., Pinetown, Rfd.

Crumpler, Odessa, Pinetown, Rfd.

Weede, W. E., Pinetown, Rfd.

Tuten, Frances, Pinetown, Rfd.

Garner, Emma, Pinetown, Rfd.

Oden, Katie G., Pinetown, R. 2.

Purvis, Emma J., Washington, R. 2.

Braddy, Alice, Washington, R. 4.

Latham, Hope, Pinetown.

Woolard, Effie Enla, Pinetown.

Adams, Ethel, Wade's Point.

Winstead, Lucy, Ransomville, R. 1.

Satterthwaite, Maude, Ransomville, R. 1.

Winstead, Gussie, Ransomville, R. 1.

Ires, Ethel, Bath, Rfd.

Little, Anna, Bath, Rfd.

Ormond, Bessie, Bath.

Oden, H. H., Pinetown, Rfd.

Woolard, Mrs. Mattie, Bath.

Spruill, Claude, Bath, R. 1.

Fales, A., Pinetown, Rfd.

Bonner, Blanche, Ransomville, R. 1.

**JONATHAN HAVENS, Washington, N. C.**

CORN, WHEAT AND COTTON SEED MILLER.

BUYER AND SELLER OF CORN, WHEAT, COTTON SEED, OATS, HAY,

PEAS, COTTON SEED MEAL AND HULLS.

Jones, Lena Rivers, Jessama, Rfd.  
Hollowell, Claude, Pungo.  
Bishop, Lucy, Pungo.  
Wallace, Lula C., Pungo.  
Woolard, Ella, Leechville.  
Jarvis, Alice V., Belhaven, Rfd.  
Carter, R. Leyta, Pantego.  
Tyer, Annie L., Pantego.  
Jenkins, Bettie, Pantego.  
Davenport, A. W., Pantego.  
Shavender, Rena, Pantego.  
Hamilton, Juanita.

**WASHINGTON.**

Population, 1910: 6,211.  
White polls, 537; colored polls, 488.  
Value of real estate, \$1,675,270; value of personal property, \$681,270.  
TAX RATE: \$1.20 on the \$100.  
Bonded debt, \$129,000.  
Floating debt, \$2,000.

**Town Officers.**

MAYOR—C. H. Harding.  
CHIEF OF POLICE—G. N. Howard.  
CLERK—W. C. Ayers.  
TREASURER—C. M. Williams.  
TAX COLLECTOR—W. C. Ayers.  
STANDARD-KEEPER—W. H. Tripp.  
ATTORNEY—H. C. Carter.  
SUPT. OF HEALTH—Dr. John C. Rodman.  
POSTMASTER—Hugh Paul.  
R. R. AGENTS—T. H. Myers, N. S.; S. P. Claire, A. C. L.  
TELEGRAPH MANAGERS—Z. M. Potts, Postal; M. Carpenter, W. U.  
TELEPHONE MANAGER—D. W. Bell, Car Telp. & Tel. Co.

**Ministers and Churches.**

BAPTIST—J. Dalton, Pastor.  
CHRISTIAN—R. V. Hope, Pastor.  
EPISCOPAL—Nathaniel Harding, Rector.  
METHODIST—R. H. Broom, Pastor.  
PRESBYTERIAN—H. B. Searight, Pastor.  
GRADED—N. C. Newbold, Supt.

**Banks and Bankers.**

FIRST NATIONAL—C. M. Brown, Pres.; A. M. Dumay, Cash.  
BANK OF WASHINGTON—J. Havens, Pres.; J. R. Daughton, Cash.  
SAVINGS & TRUST CO.—B. G. Moss, Pres.; J. E. Sparrow, Cash.

**Building and Loan Associations.**

Home Building and Loan Association.

**Bakers.**

Rhodes, W. J.  
Willis, C. M.

**Brick Manufacturers.**

Pamlico Brick & Tile Co.

**Boot and Shoe Dealers.**

Brooks' Shoe Store.  
Fowle, S. R., & Son.

**Book Stores.**

Harding, W. B.

**Butchers and Dealers in Cattle.**

Central Meat Market.

Rumley, O.

Cozzens, E. B.

Dudley, W. C.

Nichols, W. A.

Ecklin, J. H.

**Carriage Dealers and Manufacturers.**

Washington Buggy Co.

Hassel Supply Co.

**Clubs.**

Elks.

**Commission Merchants.**

Mayo, H. B., & Co.

Pippin & Woolard.

Morris, C. G., & Co.

Jenkins, H. M., & Co.

**Cotton and Hosiery Mills.**

Smith, M. A.

**Confectionery Dealers.**

Rhodes, W. J.

Scott & Sawyer.

**Contractors and Builders.**

Jones, M. M.

Harding, T. J.

Congleton, Ira C.

Miller, J. W.

**Coal and Wood Dealers.**

Havens, J.

Eureka Lumber Co.

Fowle, S. R., & Son.

**Chamber of Commerce.**

C. M. Brown, Pres.; C. A. Flynn, Sec.

**Clothiers and Men's Furnishers.**

Hoyt, J. K.

Clark, J. E., & Co.

Bowers-Lewis Co.

Spencer Bros.

John, K.

Buckman, J. F., & Son.

Ayers, E. W.

Suskins & Berry.

Fowle, S. R., & Son.

**Cotton Gins**

Havens Oil Co.

**Department Stores.**

Hoyt, J. K.

**Dentists.**

Wells, A. S.

Mann, L. H.

Gallagher, R. T.

**Druggists.**

Hoyt Drug Co.

Tayloe, D. T., & Co.

Brown, E. M.

Blount, W. A. & J. G.

**Doctors.**

Tayloe, D. T.

Brown, E. M.

Tayloe, Joshua:

Blount, J. G.

Nicholson, P. A.

Nicholson, S. T.

Nicholson, J. L.

Hoyt, A. C.

**Dry Goods and Notions.**

Bowers-Lewis Co.

Hoyt, J. K.

Ayers, E. W.

Spencer Bros.

Buckman, J. F., & Son.

Fowle, S. R., & Son.

Suskins & Berry.

**Power and Light Companies.**

Washington Light & Water Co. (Municipal electric plant).

**Fruit Dealers.**

Saleby Bros.

Rhodes, W. J.

Scott & Sawyer.

**Fertilizer Dealers and Manufacturers.**

Pamlico Chemical Co.

Bragaw Fertilizer Co.

Bragaw, W., & Co.

Phillips, G. A., & Bro.

Carter, D. M.

**Florists.**

Smallwood, Pauline.

**Fish and Oyster Dealers.**

Sterling, C. H.

Moore, E. B.

Swindell & Fulford.

Willis, S. P.

**Foundries and Iron Works.**

Mutual Machine Co.

Pamlico Iron Works.

**Furniture Dealers.**

Southern Furniture Co.

Jefferson Furniture Co.

Morton, W. B., & Co.

Cherry & Bell.

**Grocers.**

Mixon, E. R., & Co. (Wholesale).

**JONATHAN HAVENS, Washington, N. C.**

CORN, WHEAT AND COTTON SEED MILLER.  
BUYER AND SELLER OF CORN, WHEAT, COTTON SEED, OATS, HAY,  
PEAS, COTTON SEED. MEAL AND HULLS.

Peterson, E., & Co. (Wholesale).  
Cox, A. J., & Co.  
Tayloe, J. F.  
Willis, E. K.  
Carolina Dist. Co. (Wholesale).  
Paul, F. G. & Bro.  
Ellison Bros. Co.

**Hardware Dealers.**

Mallison, W. C. & Co.  
McKeel-Richardson Hardware Co.  
Harris Hardware Co.

**Hospitals.**

Washington Hospital.  
S. R. Fowle Memorial Hospital.

**Insurance Agents.**

Studdert, C. J. (Life).  
Bragaw, W., & Co. (Fire and Life).  
Williams, C. M. (Fire).  
Phillips, G. A. & Bro. (Fire).  
Myers, J. & P. B. (Fire).

**Jewelers.**

Bell, W. M.  
Stewart, R. L.  
Campbell, J. S.

**Laundries.**

Washington Steam Laundry.  
Sing Lee.

**Lawyers.**

Small, McLean & McMullen.  
Simmons, N. L.  
Rodman & Rodman.  
Harding, C. H.  
Carter, H. C.  
Daniel & Warren.  
Ward & Grimes.  
Grimes, W. D.  
Vaughan & Thompson.

**Lumber Manufacturers and Dealers.**

Kugler Lumber Co.  
Moss Planing Mill.  
Eureka Lumber Co.  
Fowle, S. R., & Son.

**Hotels and Boarding Houses.**

Hotel Louise.  
Bell, Mrs. Wm.  
Branch, Mrs. W. A. B.  
Wymne, J. R.  
Brabble, J. W.  
Bell, Mrs. Lottie.  
Dudley, Mrs. John W., Sr.  
Fowler, Mrs. M. J.

**Marble Works.**

Simmons, J. H.

**Machinery Dealers.**

McKeel-Richardson Hardware Co.

**Naval Store Dealers.**

Fowle, S. R., & Son.

**Paint and Oil Dealers.**

Harris Hardware Co.

Willis, E. K.

Mallison, W. C., & Son.

**Painters.**

Lewis, F. B.  
Harris, C. F.  
Forbes, J. S.  
Harper, Henry.

**Produce Dealers.**

Mayo, H. B., & Co.

**Plumbers.**

Harris Hardware Co.

**Photographers.**

Baker Studio.

**Printing Offices.**

Johnson Printing House.

**Newspapers and Editors.**

DAILY NEWS—J. L. Mayo, Editor.

PROGRESS—W. K. Jacobson, Editor.

**Real Estate Agents.**

Harding, H. E., & Son.

**Shingle Dealers.**

Eureka Lumber Co.  
Washington Lumber Co.

Gabriel, G.

Wright, F. A.

**Tailors.****Undertakers and Embalmers.**

Southern Furniture Co.

Farrow, W. T.

**Veterinary Surgeons.**

Carrow, H. H.

Proctor, J. R.

**W. R. Wall Paper Dealers.****AURORA.**

Incorporated in 1880.

Population, 1910: White, 450; colored, 350; total, 800.

Value of real estate, \$175,000; value of personal property, \$75,000.

TAX RATE: 30c. on the \$100.

**Town Officers.**

MAYOR—C. G. Midyette.

POSTMASTER—J. W. Chapin.

CHIEF OF POLICE—C. H. Roberson.

R. R. AGENT—D. L. Stubbs, Washington

& Vandemere.

MANAGER TELEGRAPH—D. L. Stubbs,

W. U.

**Ministers and Churches.**

METHODIST—J. M. Ashby, Pastor.

EPISCOPAL—To be supplied.

PRESBYTERIAN—Rev. Hoffman, Pastor.

PRESBYTERIAN—To be supplied.

**Schools and Academies.**

GRADED—C. W. E. Pittman, Prin.

**Banks and Bankers.**

BANK OF AURORA—R. L. M. Bonner,

Pres.; O. M. Hooker, Cash.

**Doctors.**

Staley, S. W.

Potter, T. M.

Tayloe, A. K.

**Druggists.**

Staley Drug Co.

**Lawyers.**

Stewart & Thompson.

Bonner, A. M.

**Insurance Agents.**

Thompson, W. A. (Fire).

**General Merchants.**

Snell, M. B., & Co.

Bryan, J. B., & Sons.

Dixon & Bonner.

Wilkinson, J. T., & Co.

Cuthrell, P. S., & Co.

Midyette, C. G.

Hooker, W. H., & Bro.

Cherry, F. F.

Thompson, L. T.

Gaskins, W. H.

Dough, D. M.

Lane, R. H.

Ronner, W. S.

Hooker, E. T.

Shaban, R. & H.

Beecham, T. M.

Litchfield, H. B.

Hooker, Mrs. W. H.

**Hardware Dealers.**

Aurora Hardware Co.

**Hotels and Boarding Houses.**

Hotel McWilliams.

Hotel J. B. Hudnell.

**Livery Stables.**

Bonner, G. I.

Litchfield, H. B.

Bonner, W. S.

**Manufacturing Plants.**

F. F. Cherry Implement Co.

Thompson Ginning Co.

Jones, R. L., Manufacturing Co.

**Barbers.**

Moore, W. W.

Manly, M. R.

**JONATHAN HAVENS, Washington, N. C.**

CORN, WHEAT AND COTTON SEED MILLER.

BUYER AND SELLER OF CORN, WHEAT, COTTON SEED, OATS, HAY,

PEAS, COTTON SEED, MEAL AND HULLS.



**BELHAVEN.**

Incorporated in 1899.  
 Population, 1910: White, 2,375; colored, 1,125; total, 3,500.  
 Value real estate and personal property, \$1,000,000.

TAX RATE: 7½c. on the \$100.

**Town Officers.**

MAYOR—W. B. Tooly.  
 POSTMASTER—W. C. Brinson.  
 CHIEF OF POLICE—M. M. Jones.  
 R. R. AGENT—B. F. Stearn, N. S.  
 MANAGER TELEGRAPH—B. F. Stearn, W. U.

**Ministers and Churches.**

EPISCOPAL—L. L. Blackwelder, Rector.  
 METHODIST—C. A. Jones, Pastor.  
 BAPTIST—Jas. W. Rose, Pastor.  
 CHRISTIAN—Joseph Waters.

**Schools and Academies.**

GRADED—C. B. Garrett, Prin.  
**Banks and Bankers.**  
 BANK OF BELHAVEN—Cl. P. Aycock, Pres.; W. E. Stubbs, Cash.

**Doctors.**

Mariner, N. B.  
 Windley, C. T.  
 Bullock, W. J.

**Druggists.**

Gibbs, T. R.  
 Belhaven Drug Co.  
 Bullock, W. J.  
 Windley, C. T.

**Lawyers.**

Lefgh, J. A.  
 Tooly & Simmons.

**Insurance Agents.**

Stubbs & Snyder.

**General Merchants.**

Bower, W. H.  
 Caps & Co.  
 McCabe, E. D.  
 Sacalas, Jas.  
 Cutrell, J. B.  
 Martin, H.  
 Adler, Geo.  
 Lupton, J. M.  
 Citizens Supply Co.  
 Peele, S. J., & Co.  
 Clark-Smith Co.  
 Bishop, J. F.  
 Raff Bros.  
 Lesofsky, D.  
 Cooper & McKinney.  
 Tarkington, U. W.  
 Terrell, F. G.  
 Pugh, J. D.  
 Muir, O.  
 Bowen, W. H.  
 Windley, George M.  
 Rhount, D. W.  
 Windley & Snell.  
 Conner, Taylor & Smith (Furniture).  
 Selby, N. B., & Son.  
 Cutrell Bros.  
 Noble, Frank.  
 Vollon, F. L.

**Fish and Oyster Dealers.**

Lupton, W. D.  
 Montgomery, W. O.  
 Miles, A. D.

**Grocers.**

Sawyer Grocery Co. (Wholesale).  
 Carolina Distributin Co. (Wholesale).

**Hotels and Boarding Houses.**

Hotel Carolina.  
 Hooten House.

**Livery Stables.**

Baynor Fenner.  
 Miller, A.  
 Sears, W. J.

**Manufacturing Plants.**

John L. Roper Lumber Co.

Windley Bros. (Saw Mill).  
 Woodside Lumber Co.  
 Interstate Cooprage Co.  
 Wilkinson, J. A. (Ice Factory, Grist Mill, Gin).

White, J. J., Ship Railways).  
 Jarvis, W. O. (Ship Railways).  
 Belhaven Bottling Works.  
 Tooly Milling Co. (Grist Mill).  
**Jewelers.**

Bell, A. L.

**Newspapers and Editors.**

BELHAVEN CITIZEN—W. B. Woodward, Editor.

**Markets.**

Spruill, W. T.

**EDWARD.**

Incorporated in 1890.  
 Population, 1910: White, 225; colored, 35.  
 Value of real estate, \$40,000; value of personal property, \$15,000.

TAX RATE: 10c on the \$100.

**Town Officers.**

MAYOR—L. H. Redditt.  
 POSTMASTER—J. U. Edwards.  
 CHIEF OF POLICE—H. H. Ross.  
 R. R. AGENT—T. R. Boyd, Jr., A. C. L.  
 MANAGER TELEGRAPH—T. R. Boyd, Jr.  
 W. U.

**Ministers and Churches.**

EPISCOPAL—J. H. Crosby, Rector.  
 BAPTIST—No Pastor.  
 METHODIST—No Pastor.

DISCIPLE—Hudson, Pastor.

**Schools and Academies.**

HIGH—Mamie Harrison, Prin.

**Doctors.**

Gatlin, O. A.

**General Merchants.**

Redditt, L. H.  
 Tripp, L. C.  
 Bennett, A. D.  
 Bennett, J. G.  
 Edwards, J. U.

**Hotels and Boarding Houses.**

Hotel Edwards.  
 Edward Inn.

**Manufacturing Plants.**

Redditt, L. H. (Gin, Saw Mill, Grist Mill).  
 Edwards, A. M. (Grist Mill).

**Millinery Store.**

Bennett, Mrs. A. D.

**Markets.**

Boyd, Hecker.  
 Caton, J. B.

**Shoe Shop.**

Edwards, Leon.

**PANTEGO.**

Incorporated in 1880.  
 Population, 1910: White, 200; colored, 151; total, 351.

TAX RATE: 30c. on the \$100.

**Town Officers.**

MAYOR—C. P. Aycock.  
 POSTMASTER—E. A. Windley.  
 R. R. AGENT—J. P. Clark, N. S.

**Ministers and Churches.**

METHODIST—C. A. Jones, Pastor.

**Schools and Academies.**

HIGH—A. W. Davenport, Prin.

**Doctors.**

Credle, E. S.

**Druggists.**

Credle, E. S.

**General Merchants.**

Aycock, C. P., Supply Co.  
 Windley, E. A.  
 Jonas, E. H.  
 Whitley, J. F.  
 Whitley, Thomas H.  
 Jones, A. B.

**JONATHAN HAVENS, Washington, N. C.**

CORN, WHEAT AND COTTON SEED MILLER.  
 BUYER AND SELLER OF CORN, WHEAT, COTTON SEED, OATS, HAY,  
 PEAS, COTTON SEED, MEAL AND HULLS.

Topping, B. M.  
Shavender, W. H., & Co.  
**Hotels and Boarding Houses.**  
Culliphur, T. R.  
**Livery Stables.**

Jones, A. B.  
**Manufacturing Plants.**  
Watters, E. S. (Saw Mill).  
Pantego Gin Co.

**BATH.**

Incorporated in 1705.  
Population, 1910: White, 375; colored, 100;  
total, 475.

Value of real estate, \$30,000; value of personal property, \$15,000.

TAX RATE: 25c. on the \$100.

**Town Officers.**

MAYOR—W. A. Tankard.  
POSTMASTER—T. A. Brooks.  
CHIEF OF POLICE—J. E. Satchwell.

**Ministers and Churches.**

EPISCOPAL—Howard Allgood, Rector.  
CHRISTIAN—J. D. Swain, W. O. Windfield.  
METHODIST—J. B. Bridgers, Pastor.

**Schools and Academies.**

GRADED—Lena R. Jones, Prin.

**Doctors.**

Nicholson, J. T.

**Druggists.**

Nicholson, J. T.

**General Merchants.**

Brooks-Pollard Co.

Mason, W. W.

Skittleharpe, J. T.

Tarkington, R.

Beasley, W. H.

Tyre, T. R.

Windfield, W. O.

**Grocers.**

Bath Grocery Co.

**Hotels and Boarding Houses.**

Hotel Waters.

**Livery Stables.**

Marsh, G. W.

Burbage, W. S.

**Manufacturing Plants.**

Brooks, T. A. (Lumber and Shingles).

**Confectionery Dealers.**

Burbage, B. D.

**PINETOWN.**

Incorporated in 1907.

Population, 1912: 520.

**Town Officers.**

MAYOR—T. A. Berry.

CHIEF OF POLICE—George Respass.

POSTMASTER—O. J. Swain.

R. R. AGENT—C. R. Johnson, N. S.

**Ministers and Churches.**

METHODIST—J. B. Bridgers, Pastor.

EPISCOPAL—C. B. Malone, Rector.

MISSIONARY BAPTIST—O. J. Swain, Pastor.

FREE-WILL BAPTIST—James D. Boyd, Pastor.

DISCIPLE—Chas. Lee, Pastor.

OLD-STYLE BAPTIST—N. H. Harrison, Pastor.

**Schools and Academies.**

GRADED—Katie Noble Vail, Prin.

**Doctors.**

Hunter, H. H.

**Real Estate Agents.**

Kear, W. M.

**General Merchants.**

Morris, F. L., & Co.

Water, P. F.

Jefferson, C. E.

Swain, O. J.

Williams, Mrs. W. E.

Stubbs, R. L.

Respass, W. A.

Smith, W. B.

Bowd, S. W., Jr.

Swain, Mrs. S. J.

**Hotels and Boarding Houses.**

Pinetown Hotel.

**Livery Stables.**

Jefferson, C. E.

Waters, F. DeL.

**Brick Manufacturers.**

Waters, Lewis & Arthur.

**Manufacturing Plants.**

Parker, Sury, Machine Works (Engines and Logging Machines).

Boyd, Geo. V., & Bro. (Grist Mill).

**Druggists.**

Hunter, H. H.

**Butchers and Dealers in Cattle.**

Respass, W. A.

Cash, J. B.

Waters, Reeves.

Wallace, Tom.

**BERTIE COUNTY**

COUNTY SEAT, WINDSOR.

POPULATION—(Census 1910), 23,039.

Formed in 1722. Named in honor of James and John Bertie.

AREA—618 square miles.

Value of real estate, \$3,449,106.00; value of personal property, \$2,209,161.00.

Property listed in 1912, by whites, \$4,811,954.00; by negroes, \$8,163.13

NO. SCHOOLS: For whites, 64; for negroes, 56.

TAX RATE—County purposes, 21 2-3c. on the \$100; special roads, 18 1-3c.

PUBLIC ROADS—No. miles, 1,000. Worked by taxation and Old System.

**RAILROAD, TELEGRAPH AND EPPRESS COMPANIES.**

Atlantic Coast Line Railroad, 13.09 miles, assessed value .....	\$445,254.00
Southern Express Co., assessed value .....	7,363.00
Bertie Telephone Co., assessed value .....	1,820.00
Western Union Telegraph Co., assessed value .....	4,034.20
Chowan and Roanoke Telephone Co., assessed value .....	1,866.00
Seaboard Air Line Railway, 7.18 miles, assessed value .....	211,358.00
United Telephone Co., assessed value .....	1,183.00
Wilmington and Powellsville Railroad, 18 miles, assessed value .....	44,586.00
Albemarle Steam Navigation Co., assessed value .....	6,250.00
Southern Railway—Rolling Stock, assessed value .....	17,769.00
Pullman Co., assessed value .....	3,369.00

SUPERIOR COURT TERMS: February 17th; April 28th; September 8th; November 10th.

**JONATHAN HAVENS, Washington, N. C.**

CORN, WHEAT AND COTTON SEED MILLER.

BUYER AND SELLER OF CORN, WHEAT, COTTON SEED, OATS, HAY,

PEAS, COTTON SEED, MEAL AND HULLS.

**COUNTY OFFICERS.**

CLERK OF COURT—William L. Lyon, Windsor.

SHERIFF—John W. Cooper, Windsor.

REGISTER OF DEEDS—William S. Pritchard, Windsor.

TREASURER—A. V. Cobb, Windsor, Rfd.

CRONER—Jos. B. Ruffin, Powellsville.

SUPT. OF HEALTH—John L. Pritchard, Windsor.

SUPT. OF SCHOOLS—Richard W. Askew, Windsor.

SUPT. OF HOME—J. Fred Phelps, Windsor.

BOARD OF EDUCATION—J. L. Harrington, Aulander; L. A. Nowell, Colerain.

COMMISSIONERS—R. J. Shield, Merry Hill; J. B. Stokes, Windsor; J. T. Jenkins, Aulander; D. R. Britton, Colerain; T. W. Griffin, Lewiston.

BOARD OF ELECTIONS—J. H. Matthews, Chm'n.; J. H. Etheridge, O. W. Austin.

**JUSTICES OF THE PEACE.**

WINDSOR TOWNSHIP—A. L. Pritchard, Windsor; S. V. Cowand, Windsor; W. T. Heckstall, Windsor; T. Gilliam, Windsor; J. H. White, Windsor; K. Sallenger, Woodard; W. D. White, Windsor; A. C. Mitchell, Windsor.

MERRY HILL—R. J. Shield, Windsor, Rfd.; Geo. A. Harden, Windsor, Rfd.; T. A. Smithwick, Merry Hill; Jno. T. Keeter, Avoca; Geo. W. Capehart, Avoca.

WHITES—J. H. Lawrence, Merry Hill; W. T. D. Evans, Merry Hill.

COLERAIN—Jno. H. White, Colerain; W. R. Raynor, Colerain; J. W. Raynor, Powellsville; W. S. Taylor, Powellsville; J. B. Mitchell, Colerain; T. D. Holley, Colerain.

ROXBEL—Thos. S. Norfleet, Roxobel; W. J. Watson, Roxobel; W. E. Parker, Kelford.

MITCHELLS—Wm. A. Jenkins, J. L. Harrington, T. P. Hale, Moses R. Barnes.

SNAKE BITE—W. E. Harrell, Levi Hoggard, Chas. Taylor, Starkey E. Casper, J. R. Cherry, J. S. Drew.

WOODVILLE—J. L. Harrington, J. B. Saunders, J. T. Veale, T. W. Griffin, E. C. Pitman, A. T. Eason.

INDIAN WOODS—E. D. Spruill, Chas Bond, E. W. Waters.

**MINISTERS NOT IN TOWNS.**

METHODIST—J. G. Johnson, Windsor; P. D. Woodall, (supply.)

EPISCOPAL—W. R. Noe.

**SCHOOLS AND ACADEMIES.**

Mars Hill School.

Merry Hill School.

Cashie Neck School.

**PHYSICIANS NOT IN TOWNS.**

Dr. Crumpler, Merry Hill.

Ruffin, Jos. B., Powellsville.

**MERCHANTS NOT IN TOWNS.**

Spruill, C. W., Quitsna.

Merry Hill Supply Co., Merry Hill.

Morris, J. P., Aulander, Rfd.

Myers, R. A., Askewville.

Newbern, D. T., Askewville.

Nicholls, J. B., & Bro., Askewville.

Capehart, W. R., Avoca and Merry Hill.

Burden, W. G., & Co., Aulander.

Bunch, S., Cahaba.

Pittman, D. W., Cahaba.

White, F. P., Cahaba.

Cowand, S. S., Cremo.

Early, A. J., Cremo.

Bazemore, N. L., Aulander.

Nowell, J., Aulander.

Bazemore, Lewis, Windsor.

Brown & Ward, Merry Hill.

Evans, J. D., & Co., Merry Hill.

Myers, L. O., Powellsville.

Ellis, J. J., Windsor.

Cooper, G., Merry Hill.

Gill, H. H., & Co., Merry Hill.

Phelps, A. B., & Son, Merry Hill.

Smallwood, Mrs. M. E., Merry Hill.

Brown, A. J., Merry Hill.

Perry, W. E., Merry Hill.

Bunch, W. H., Powellsville.

Freeman, R. L., Powellsville.

Freeman, W. J., Powellsville.

Jordan, J. E., Powellsville.

Alston, J. J., Powellsville.

Wynne & Hollomon, Powellsville.

Rayner, M. L., & Bro., Powellsville.

Swain, W. S., & Bro., Powellsville.

Tayloe, W. S., Powellsville.

Collins, A. S., Quitsna.

Collins, C. E., Quitsna.

Gurkin, W. G., Quitsna.

Spivey, J. S., & Co., Quitsna.

Spruill, C. W., Quitsna.

Summs, J. W., Quitsna.

Jones, W. R., Colerain.

Cooper, Edward, & Sons, Sans Souci.

Mitchell, T. C., & Co., Sans Souci.

Smithwick, C. E., Sans Souci.

Sallenger, K., Woodard.

Tadlock, W. A., & Co., Woodard.

Tayloe, L. J., Aulander.

Tayloe, J. F., Merry Hill.

Dunston, F. M., Windsor.

Bazemore, J. G., Windsor.

Carter, Wm., Windsor.

Carter, Thos. Windsor.

Bell, H. M., & Bro., Merry Hill.

White, E., Colerain.

Henry & Morris, Colerain.

Taylor, J. F., Merry Hill.

Leary, F. W., & Bros., Merry Hill.

Holley, T. D. & G. M., Colerain.

Newsome & Evans, Colerain.

Brinkley, —, Colerain.

Rosemead Lumber Co., Colerain.

Wynns, Augustus, Powellsville.

Mizell, —, Askewville.

Myers, L. O., Colerain.

Cherry, Mason, Windsor.

Mizell, Linnie, Windsor.

Drew, John S., Windsor.

Speight, Rev. T. T., Windsor.

Bazemore, H. W., Windsor.

Bazemore, Perry, Lewiston.

Baggett, J. J., Cahaba.

White, D. E., Cahaba.

Hobbs, C. E., Quitsna.

Speller, Andrew, Windsor.

Smithwick, Jos. H., Windsor.

Spruill, M. L., Windsor.

Evans, M. E., Sans Souci.

Smithwick, A. J., Woodard.

Tarkenton, J. I., Woodard.

Skiles, Ed., Sans Souci.

Norfleet, T. S., Roxobel.

Cooper, J. W., Windsor.

Sallinger, W. H., Windsor.

Early, W. F., Aulander.

Ray, Thomas, Windsor.

Phelps & Barnacastle, Sans Souci.

Smithwick, Wm. H., Windsor.

**COTTON GINS.**

Rascoe, A. S., Windsor.

Gilliam, Thomas, Windsor.

Spruill, C. W., Quitsna.

Nicholls, J. B., & Bro., Askewville and Windsor.

Tayloe, J. F., Merry Hill.

**PUBLIC SCHOOL TEACHERS.**

Walker, R. E., Windsor.

Dempsey, Mrs. J. H., Windsor.

Gilliam, Helen E., Windsor.

Spruill, Virginia, Windsor.

Ray, Pearl, Windsor.

Rice, Billie, Windsor.

Askew, Maggie P., Windsor.  
 Gurley, Maude, Windsor.  
 Mizell, Erna, Windsor.  
 Sitterson, Maggie, Windsor.  
 Sitterson, Addie, Windsor.  
 Cowan, Mabel, Windsor.  
 Cowan, Essie, Windsor.  
 Pierce, Ethel, Windsor.  
 Drew, Cora, Windsor.  
 Asbell, Maymie, Windsor.  
 Asbell, Neppie, Windsor.  
 Cooper, Janie, Windsor.  
 Nicholls, Mamie, Windsor.  
 Bunch, Lucretia, Windsor.  
 Davis, Delva, Windsor.  
 Cowan, Starkey, Windsor.  
 Thorne, J. B. Jr., Aulander.  
 Peele, Mrs. W. M., Aulander.  
 Cox, Minnie, Aulander.  
 Lawrence, Mabel, Aulander.  
 Burden, Ethel, Aulander.  
 Pickett, Flossie, Aulander.  
 Keeter, Pearl, Aulander.  
 Williford, Clarice, Aulander.  
 Truitt, Emma, Aulander.  
 Burden, Eva, Aulander.  
 Cooke, Ruth, Aulander.  
 Pruden, Chloe, Aulander.  
 Davis, Elnora, Aulander.  
 Keeter, Edna, Aulander.  
 Britt, Ida, Aulander.  
 Bazemore, Mrs. J. I., Aulander.  
 Myers, Mrs. Grover, Aulander.  
 Earley, Mrs. W. F., Aulander.  
 Minton, Mrs. N. F., Aulander.  
 Winslow, Elizabeth A., Colerain.  
 Leary, Amanda, Colerain.  
 Harrell, Virginia, Colerain.  
 Beasley, Florence, Colerain.  
 Figg, Clara M., Colerain.  
 Speight, Margaret, Colerain.  
 Phelps, May, Colerain.  
 Ferebee, Jennie M., Colerain.  
 Montague, Hazel, Colerain.  
 Baker, Amanda, Colerain.  
 White, Pearl, Colerain.  
 Lowe, Nora, Colerain.  
 Perry, Mrs. J. M., Colerain.  
 Brothers, W. T., Lewiston.  
 Bridger, Mrs. T. H., Lewiston.  
 Hoggard, Lina, Lewiston.  
 Earley, Edna, Lewiston.  
 Spoolman, George C., Lewiston.  
 Spivey, Florence, Lewiston.  
 Joyner, Hattie, Lewiston.  
 Tyler, W. H., Roxobel.  
 Tyler, Mrs. W. H., Roxobel.  
 Goldston, Ethel L., Roxobel.  
 Gattis, Ethel, Roxobel.  
 Jilcott, Minnie, Roxobel.  
 Jilcott, Isaline, Roxobel.  
 Jilcott, Carew, Roxobel.  
 Watson, Eva, Roxobel.  
 Lough, R. J., Kelford.  
 Burrus, Mary, Kelford.  
 Spivey, Margaret, Kelford.  
 Acree, Pauline, Kelford.  
 Phelps, Mittie, Merry Hill.  
 Hoggard, Beulah, Merry Hill.  
 Holder, Minnie, Merry Hill.  
 Cobb, Beulah, Merry Hill.  
 Cobb, Mollie, Merry Hill.  
 Britt, Willie, Merry Hill.  
 Britt, Caroline, Merry Hill.  
 Phelps, Celia, Merry Hill.  
 Hoggard, Mrs. Clinton, Merry Hill.  
 Bond, Sallie J., Powellsville.  
 Tayloe, Hattie, Powellsville.  
 Holloman, Lillie, Cremo.  
 Holloman, Lethia, Cremo.  
 Powell Mary, Cremo.  
 Mizell, L. S., Cremo.

Outlaw, Leone, Woodard.  
 Gurley, Whittie, Woodard.  
 Harden, Sue, Opitsna.

### WINDSOR.

Incorporated in 1767.  
 Population, 1910: White, 900; colored, 300;  
 total, 1,200.

Value real estate and personal property, \$523-  
 209.

Tax Rate: 25c. on the \$100.

#### Town Officers.

MAYOR—Dr. W. G. Mizell.  
 POSTMASTER—W. P. King.  
 CHIEF OF POLICE—H. M. Castellow.  
 R. R. AGENT—W. M. Sutton, W. & P.  
 MANAGER TELEGRAPH—Jos. B. Cherry,  
 Chowan & Roanoke.

#### Ministers and Churches.

METHODIST—J. G. Johnson, Pastor; R. D.  
 Woodall, Supply.

EPISCOPAL—W. R. Noe, Rector.

BAPTIST—(Vacant pastorate.)

#### Schools and Academies.

GRADED—R. E. Walker, Prin.

#### Banks and Bankers.

BANK OF WINDSOR—T. Gilliam, Pres.; W.  
 L. Lyon, Cash.

CITIZENS BANK—E. S. Askew, Pres.; M.  
 B. Gilliam, Cash.

#### Doctors.

Sawyer, C. J.  
 Fritchard, J. L.  
 Pugh, E. W.  
 Nicholls, J. B.

#### Druggists.

Windsor Pharmacy.  
 General Merchandise.

Nicholls, J. B., & Son.

Stokes & Tadlock.

Frecman, J. P.

Gurley, T. P.

Bazemore, R. C.

Spivey, J. L.

Rascoe, A. S.

Mardre, J. J., & Co.

Perry, J. E. R., & Co.

Bunch & Powell.

Gilliam, J. B.

Cooke, C. A.

Perry, P. T.

Gilliam, P. R.

Harrell, J. T.

Goldstein, B.

Burden, A.

Modlin & Hobbs.

#### Hotels and Boarding Houses.

Hotel Pearle.

New Windsor Hotel.

#### Livry Stables.

Blackstone & Askev.

#### Lawyers.

Winston & Matthews.

Johnson, W. R.

Martin, J. B.

Gilliam & Davenport.

Nowell, J. H.

#### Insurance Agents.

Gilliam, M. B., & Co.

Gilliam, P. R.

#### Newspapers and Editors.

WINDSOR LEDGER—(Weekly)—S. W. Ken-  
 sey, Editor.

#### Grocers.

Sanderlin, W. H.

Davis, A. K.

Grant, C. L.

Tayloe, Rhodes.

Williford, J.

#### Undertakers.

Sewell, H. P.

Dall, E. S.



**Hardware.**  
Windsor Hardware Co.  
**Dentists.**

Stizell, W. G.

**Manufacturing Plants.**

Rhodes, E. (Saw Mill.)  
Cooper, A. (Planing Mill.)  
Bazemore, R. C. (Gin and Petanut Cleaner.)  
Tadlock, J. E. (Gin.)  
Windsor Manufacturing Co. (Barrel Staves.)

**AULANDER.**

Incorporated in 1885.  
Population, 1910: White, 850; colored, 150; total, 1,000.  
Value of real estate, \$225,000; value personal property, \$300,000.  
Tax Rate: One-fourth of 1 per cent, 1-2 for schools.

**Town Officers.**

MAYOR—W. A. Mitchell.  
POSTMASTER—H. L. Early.  
CHIEF OF POLICE—G. C. Rogerson.  
R. R. AGENT—H. W. Gatling, A. C. L.  
MANAGER TELEGRAPH—H. W. Gatling, W. U.

**Ministers and Churches.**

MISSIONARY BAPTIST—R. L. Gay, Pastor.  
CONGREGATIONAL—H. B. Parker, Pastor.  
METHODIST—J. G. Johnson, Pastor.

**Schools and Academies.**

GRADED—J. B. Thorne, Prin.

**Bank and Bankers.**

BANK OF AULANDER—C. W. Mitchell, Pres.; J. E. Cooke, Cash.

**Doctors.**

Harrell, W. J.  
Horton, E. H.  
Bazeman, Bryant.

**Druggists.**

Rice, A. F.  
Harrell, E. C.  
Mitchell, W. G.

**General Merchandise.**

Burden, J. B.  
Burden, A. B.  
Burden, W. D., & Co. (Wholesale.)  
Harrell, E. C.  
Hollowell, J. A.  
Minton, W. T.  
Dunning & Bro.  
Burden, A. L.  
White & Mitchell.  
White, T. J.  
Burden, J. A.  
Mitchell, C. W.  
Mitchell, W. G.  
Peele, W. M.  
Williford, T. C.  
Rice, A. F.  
Pittman, Mrs. W. H.  
Holloman, Mrs. J. T.  
Parker & Rice.  
Melton, Walter.

**Hardware Dealers.**

Hoggard, W. D.  
Bell, E. J.

**Butchers and Dealers in Cattle.**

Parker & Rice.  
Melton, Jos.  
Early, Hersey.

**Undertakers and Embalmers.**

Herring, J. W., & Co.  
Bell, E. J.

**Hotels and Boarding Houses.**

Hotel Central.  
Hoggard's Boarding House.  
Williford House.

**Livery Stables.**

Cook, John R.

**Real Estate Agents.**

The Dunning Co.

Aulander Realty Co.  
Layton Realty Co.  
Barden, W. E.

**Insurance Agents.**

The Dunning Co.  
White, J. R.  
White, W. J.  
Burden, W. E.

**Lawyers.**

Lassiter, Alex.

**Manufacturing Plants.**

Dunning Brick Co. (Inc.)  
Mitchell, C. W. (Saw Mill.)  
Triple Gin & Grist Mill.  
White, T. J. (Saw Mill and Cotton Gin.)  
Carolina Building and Hardware Co. (Inc.)  
(Building Material and Saw Mill.)  
Bertie Cotton Oil Co., Inc. (Oil and Fertilizers.)

Herring, J. W., & Co. (Carriage Builders.)  
Bell, E. J. (Buggy Factory.)

**Wholesale Merchants.**

Burden, W. D., & Co. (Groceries.)  
**Incorporated Companies, Not Manufacturers.**  
Aulander Live Stock & Supply Co., H. Jenkins, Mgr.  
The Bryant Timber Co., R. J. Dunning, Pres.

**Hay, Grain and Feed.**

Taylor, W. A., & Co.

**Contractors and Builders.**

Rogerson & Harrington.  
Rice, E. L.

**Dealers in Building Material.**

Nicholls, W. M.  
Hoggard, W. D.

**Sewing Machines and Fixtures.**

Burden, J. A., & Co.  
Modlin, W. H.

**Harness and Shoe Maker.**

Minton, N. S.

**Auto Garage.**

**COLERAIN.**

Incorporated in 1871.  
Population, 1910: White, 300; colored 50; total, 350.  
Value real estate, \$100,000; value personal property, \$20,000.

**Town Officers.**

MAYOR—W. G. Adams.  
POSTMASTER—G. B. Miller.  
CHIEF OF POLICE—W. W. Perry.  
R. R. AGENT—C. L. Henry, Albemarle Steam Navigation Co.

MANAGER TELEPHONE—L. A. Nowell.

**Ministers and Churches.**

BAJTIST—J. O. Alderman, Pastor.  
METHODIST—C. M. Caveness, Pastor.

**Schools and Academies.**

GRADED ACADEMY—E. A. Winslow, Prin.  
**Banks and Bankers.**  
BANK OF COLERAIN—L. A. Nowell, Pres.; W. M. Sitterson, Cash.

**Doctors.**

Nowell, L. A.

**Druggists.**

Nowell, L. A.

**General Merchandise.**

Beasley & Callis.  
Beasley, T. E.  
White, A. D.  
Henry & Adams.  
Morris, J. R.  
Harrell, M. C.  
Stokes & Co.  
Britton, D. R., & Co.  
Perry, L. A. & L. D.  
Beasley, I. G.  
Beasley, W. H.

**Hotels and Boarding Houses.**

Hotel Earle.

**Manufacturing Plants.**

Beasley, W. H. (Saw Mill and Gin.)

**ROXOBEL.**

Not incorporated.

Population, 1910: White, 400; colored, 175; total, 575.

Value real estate, \$75,000; value personal property, \$100,000.

**Town Officers.**

POSTMASTER—J. G. Joyner.

R. R. AGENT—J. C. Knight, S. A. L.

MANAGER TELEGRAPH—J. C. Knight, W.

U.

**Ministers and Churches.**

BAPTIST—(No pastor at present.)

METHODIST—D. L. Earnhardt, Pastor.

EPISCOPAL—B. H. Beth, Rector.

**Schools and Academies.**

ACADEMY—W. H. Tyler, Prin.

**Banks and Bankers.**BANK OF ROXOBEL—A. Capehart, Pres.;  
P. B. Cole, Cash.**Doctors.**

Jenkins, P. C.

Capehart, A.

**Druggists.**

Jenkins, P. C.

**General Merchandise.**

Peele, C. T.

Barnes &amp; Jilcott.

Tyler-Futrell Co.

Roxobel Supply Co.

Capehart, Leroy.

**Hotels and Boarding Houses.**

Peele Hotel.

Hotel Jarves.

**Barber.**

Lassiter, J. A.

**Dentists.**

Jacobs, J. M.

Jenkins, W. E.

**Manufacturing Plants.**

Capehart Manufacturing Plant. (Overalls and Shirts.)

Harrell, C. T. (Pine Lumber.)

Wimbrow Bros. Co. (Pine Lumber.)

Harrell, C. T. (Cotton Gin.)

**KELFORD.**

Incorporated in 1902.

Population, 1910: White, 200; colored 175; total, 375.

Value real estate, \$75,000; value personal property, \$45,000.

Tax Rate: 20c. on the \$100.

**Town Officers.**

MAYOR—C. L. L. Cobb.

POSTMASTER—J. C. Bunch.

CHIEF OF POLICE—Paul Lassiter.

CLERK—J. H. Pritchard.

R. R. AGENTS—George T. Johnson, A. C.

L.; G. P. Baker, S. A. L.

MANAGER TELEGRAPH—G. T. Johnson.

**Ministers and Churches.**MISSIONARY BAPTIST—John F. Cole,  
Pastor.**Schools and Academies.**

GRADED—R. J. Lough, Prin.

**Banks and Bankers.**BANK OF KELFORD—S. A. Norfleet, Pres.;  
J. S. Y. Peel, Cash.**General Merchandise.**

Brown, George T.

Dixon, P. C.

Hedgepeth, Harrell &amp; Wood.

Tyler, C. R.

Lowe &amp; Co.

Cherry, J. C.

Parker, H. W.

Norfleet, S. A.

Norfleet, S. A. (Hardware.)

Capehart &amp; Co. (Wholesale.)

**Warehouses.**

Kelford Farmers' Union Storage Co.

**Hotels and Boarding Houses.**

Kelford Hotel.

Tyler Hotel.

**Restaurants.**

Simmons Restaurant.

**Livery Stables.**

Stephenson, J. B.

**Dragage.**

Harrell, M. W.

Tyler, L. S.

**Manufacturing Plants.**

Brown, W. R. (Saw Mill.)

Brown, G. T. (Gin and Grist Mill.)

Hedgepeth, Harrell &amp; Wood. (Gin.)

Baker, George T. (Planing Mill and Vehicle

Manufacturing Plant.)

Futrell &amp; Gray Lumber Co.

**Live Stock.**

Brown &amp; Minton.

**LEWISTON.**

Population, 1910: White, 575; colored, 425; total, 1,000.

Value real estate, \$150,000; value personal property, \$140,000.

Tax Rate: 20c. on the \$100.

**Town Officers.**

MAYOR—J. L. Harrington.

POSTMASTER—W. A. Saunders.

CHIEF OF POLICE—W. E. Casper.

R. R. AGENT—H. O. Carlton, S. A. L.

**Ministers and Churches.**

EPISCOPAL—J. B. Gibble, Rector.

BAPTIST—J. F. Cale, Pastor.

METHODIST—D. L. Earnhardt, Pastor.

**Schools and Academies.**HIGH—Prof. Brothers, Prin.; Mrs. Lee  
Bridgers, Mrs. Kizzie Minton, and Miss Lena  
Hoggard, Assistants.**Banks and Bankers.**LEWISTON BANK—Wayland Mitchell, Pres.;  
J. N. Hoggard, Cash.**Doctors.**

Mitchell, Wayland.

Webb, Lorenzo.

**General Merchandise.**

Edwards &amp; Askew.

Sanders &amp; Minton.

Cherry, J. H.

Harrell &amp; Bazemore.

Bazemore, Perry.

Bazemore, J. K.

Lewiston Supply Co.

Bazemore, W. S.

**Hotels and Boarding Houses.**

Williams, Mrs. Amelia.

Rawles, R. W.

**Livery Stables.**

Williams, Mrs. A.

Rawles, R. W.

Casper, W. E.

**Manufacturing Plants.**

Camp Manufacturing Co.

Farmers Manufacturing Co.

Morris &amp; Bros.

# BLADEN COUNTY

## COUNTY SEAT, ELIZABETHTOWN.

POPULATION—(Census 1910), 18,006.

Formed in 1734. Named in honor of Martin Bladen.

AREA—900 square miles.

Value of real estate, \$2,519,078; value of personal property, \$1,553,452.

Property listed in 1912, by whites, \$3,610,000; by negroes, \$462,521.

NUMBER OF SCHOOLS—For whites, 70; for negroes, 47.

TAX RATE—County purposes, 21 2/3c. on the \$100.

PUBLIC ROADS—Worked under old State Law

**RAILROAD, TELEGRAPH AND EXPRESS COMPANIES.**

Pullman Co., assessed value .....	\$ 6,993.84
Southern Bell Telephone and Telegraph Co., assessed value .....	1,332.00
Seaboard Air Line Railway, 32.80 miles, assessed value .....	926,800.00
Consolidated Telephone Co., assessed value .....	369.00
Southern Express Co., assessed value .....	10,353.00
Bladen Telephone Co., assessed value .....	550.00
Western Union Telegraph Co., assessed value .....	6,096.75
Virginia and Carolina Southern Railroad, 24.25 miles, assessed value .....	72,750.00
Postal Telegraph-Cable Co., assessed value .....	3,018.80
Merchants and Farmers Steamboat Co., assessed value .....	5,000.00

**SUPERIOR COURT TERMS**—January 20 (civil), March 10 (criminal), July 28 (civil), October 13 (criminal).

**COUNTY OFFICERS.**

CLERK OF COURT—W. J. Davis, Elizabethtown.

SHERIFF—J. M. Clark, Elizabethtown.

REGISTER OF DEEDS—R. J. Hester, Elizabethtown.

TREASURER—A. McA. Council, White Oak.

CORONER—G. W. Wall, Elizabethtown.

SURVEYOR—I. A. Register, Rosindale.

SUPT. OF HEALTH—L. B. Evans, Clarkton.

SUPT. OF SCHOOLS—W. I. Shaw, Ivanhoe.

BOARD OF EDUCATION—C. P. Parker, Garland; I. N. Maulsby, Westbrook; D. W. Carter, Jerome; W. H. G. Lucas (chm'n), White Oak.

COMMISSIONERS—A. A. Clark, Rosindale; C. W. Lyon (chm'n), H. L. Tatum, Kelly.

**JUSTICES OF THE PEACE.**

Gus Bullard, Cam. Pait, R. E. F. Cook, Abbottsburg; M. C. Kinlaw, Richardson, Rfd.; C. W. King, Dublin; B. F. Kinlaw, Richardson, Rfd.; D. E. Hester, Monroe Hester, Evannder Singletary, Bladenboro; John D. Burney, Elkton; H. P. Millican, Clarkton; J. W. Ward, Clarkton; T. M. Maulsby, J. B. McFodyen, Westbrook; S. M. Newell, Council; J. A. Ellis, Yorick; W. C. Sutton, Elizabethtown; R. P. Tatom, Yorick; J. W. Marshburn, White Lake; J. L. Peterson, Sand Bluff; J. F. Johnson, White Lake; C. P. Parker, A. D. Cromartie, Garland; D. F. Coble, Parkersburg; Temple Stanton, M. R. Hester, G. B. Johnson, Elizabethtown; A. F. Squires, Notmore; G. W. Corbett, Jr., Currie; Gilead Smith, Kelly.

**HOLLOW TOWNSHIP**—C. H. Brisson, C. II. Waterson, B. C. Devane.

**LAKE CREEK**—D. P. Russ, Henry Beatty, Geo. Russ.

**TURNBULL**—J. G. Melvin, J. W. Smith, L. D. Melvin.

**WHITE'S CREEK**—D. L. Blue, A. J. Priest, Joe Guyton.

**WHITEOAK**—T. B. Melvin, N. A. Layton, W. S. Smith.

**MINISTERS NOT IN TOWNS.**

**PRESBYTERIAN**—R. A. Lapsley, Jr., Clarkton.

**BAPTIST**—A. A. Hilburn, Bladenboro.

**METHODIST**—Dr. Reid, White Oak; Bescom Parker, Elizabethtown.

**SCHOOLS AND ACADEMIES.**

**WHITE OAK ACADEMY**—W. W. Woodhouse, Prin., White Oak.

**PHYSICIANS NOT IN TOWNS.**

Lucas, W. H. G., White Oak.

Cromartie, R. S., Garland.  
Dr. Adkins, Councils.

**MERCHANTS NOT IN TOWNS.**

McNeill & Gillespie, Dublin.  
Wooten, J. A., White Hall.  
Maulsby, T. N., Westbrook.  
Clark, A. A., Rosindale.  
Parker, C. P., Garland.  
McCulloch, E. F., White Oak.  
Smith, G. H., White Oak.  
Carter, D. A., & Bro. Jerome.  
Autry, W. M., Tomahawk.

**COTTON GINS.**

Smith, A. H., Garland.  
Smith, George, White Oak.  
Clark, A. A., Rosindale.  
Davis, Wade, Populi.  
Council Bros., White Oak.  
Hair Bros., White Oak.  
Clarkton Ginning Co., Clarkton.  
Bridger Co., Bladenboro.  
Clark Bros., Elizabethtown.  
King Bros., Dublin.

**SAW MILLS.**

Clarkton Lumber Co., Clarkton.  
Bridger Co., Bladenboro.

South River Lumber Co., Garland.

**PUBLIC SCHOOL TEACHERS.**

Edge, Mrs. Margaret, White Oak.  
Cain, Sudie M., White Oak.  
Edge, Florence, White Oak.  
Holland, Alma, Fayetteville, R. 8.  
McCulloch, Maggie, White Oak.  
McCulloch, Robbie, White Oak.  
Owen, Alice, White Oak.  
Owen, Elbert, White Oak.  
Hilburn, Stella, Rosindale.  
Howell, Mrs. Blanche, White Oak.  
Dunham, Maggie, White Oak.  
Smith, Mrs. Kate, Clarkton.  
Smith, Thel, Clarkton.  
Smith, Katie, Clarkton.  
Clark, Mrs. J. L., Rosindale.  
Whitted, Emmie, Elizabethtown.  
Johnson, Helen, Elizabethtown.  
Johnson, Graham, Elizabethtown.  
Johnson, Alonzo, Elizabethtown.  
Johnson, Sam, Elizabethtown.  
Johnson, Nina, Elizabethtown.  
Downing, Mattie, Elizabethtown.  
Downing, Bettie, Elizabethtown.  
Johnson, Caroline, Richardson.  
Johnson, Isla, Richardson.  
McLeod, Katie, Elizabethtown.  
Singletary, Lillian, Bladenboro.  
West, J. B., Yorick.

Jones, Mae, White Oak.  
 Melvin, Kate, White Oak.  
 Johnson, Suddie B., Fayetteville, R. S.  
 Melvin, Thaxton, White Oak.  
 Cain, Blanche, White Oak.  
 Herring, Eulee, Parkersburg.  
 Johnson, Ila, Elizabethtown.  
 Robeson, Mrs. M. W., Tar Heel.  
 Burney, Bertha, Clarkton.  
 Brisson, Carrie L., Westbrook.  
 Cain, J. S., Jr., White Oak.  
 Johnson, Mildred, Elizabethtown.  
 Ferguson, Lula, Bladenboro.  
 Melvin, Gertrude, White Oak.  
 McKay, Kate, Sand Bluff.  
 McKay, Louine, Rosindale.  
 Bramble, Addie, Atkinson.  
 Carr, Leo, Rose Hill.  
 Fussell, B. C., Rose Hill.  
 Dobson, Edith, White Oak.  
 Cain, Gracie, White Oak.  
 Charles, L. R., White Oak.  
 Johnson, Mary, Elizabethtown.  
 Marshburn, Mrs. J. W., White Lake.  
 Marshburn, Nettie, White Lake.  
 West, E. J., Conell.  
 Guye, Mamie, White Oak.  
 Melvin, M. L., White Oak.  
 Brady, Kanella, Westbrook.  
 Ellis, Mary C., Yorick.  
 Ellis, Mary L., Yorick.  
 Ellis, Lucy, Yorick.  
 Rayfield, Minerva, White Oak.  
 Rayfield, Georgia, White Oak.  
 Rayfield, Rebecca., White Oak.  
 Kelly, Eva, Clarkton.  
 Ward, Mary, Clarkton.  
 Guyton, Clara, Clarkton.  
 Harding, Bessie, Clarkton.  
 Williams, Lila, Clarkton.  
 Critcher, Hilda, Clarkton.  
 Evans, W. McD., Abbottsburg.  
 Burney, Leola, White Oak.  
 Melvin, Olella, White Oak.  
 Shaw, Zara, Elkton.  
 Shaw, Tom, Elkton.  
 Shaw, H. F., Elkton.  
 Shaw, Isabelle, Elkton.  
 Shaw, Sadie, Elkton.  
 Corbett, Raymond Y., Currie.  
 Carden, Reva, Currie.  
 Monroe, Margaret, Tar Heel.  
 McNeill, Jones, Dublin.  
 Suggs, Emma, Abbottsburg.  
 McKay, Isabelle, Rosindale.  
 Eaton, Lucille, Clarkton.  
 Beatty, Maggie, Tomahawk.  
 Deamon, Gurtha, Bladenboro.  
 Michael, Jewell, Bladenboro.  
 Woodhouse, W. W., White Oak.  
 Howard, F. E., Abbottsburg.  
 Bates, J. A., Bladenboro.

**ELIZABETHTOWN.**

Population, 1910: White, 175; colored, 75; total, 250.  
 Value real estate, \$75,000; value personal property, \$35,000.

TAX RATE: 1 mill on the \$1.

**Town Officers.**

MAYOR—A. N. Pait.  
 POSTMASTER—E. J. Sutton.  
 MANAGER TELEGRAPH—W. E. Hall.  
 Postal.

**Ministers and Churches.**

BAPTIST—Thomas Baker, Pastor.  
 PRESBYTERIAN—W. W. Davidson, Pastor.  
 METHODIST—Bascom Parker, Pastor.  
**Schools and Academies.**  
 ELIZABETHTOWN ACADEMY—Mrs. J. L. Clark, Prin.

**Banks and Bankers.**

BANK OF ELIZABETHTOWN—J. B. Clark, Pres.; L. R. Whitted, Cash.

**Doctors.**

Robinson, N.  
 Liles, N. P.

**Lawyers.**

Clark, J. B.  
 White, R. S.  
 Sutton, D. B.  
 Pait, A. N.

**Druggists.**

Cape Fear Drug Co.  
**General Merchants.**

Smith, D. L.  
 Davis, W. J.  
 Hales, T. H.  
 Melvin, G. F., & Co.  
 Shepherd, J. R.  
 Clark Bros.  
 Register, M. E.

**Hotels and Boarding Houses.**

Sutton House.  
 Hotel Elizabeth.  
 Hull House.

**Livery Stables.**

Davis, E. C.

**Manufacturing Plants.**

Elizabethtown Manufacturing Co. (Brick, lumber, shingles, etc.)  
 Baruhill Manufacturing Co. (Wagons, carts, buggies, etc.)  
 Clark Bros. (Gins).

**ABBOTTSBURG.**

Incorporated in 1903.  
 Population, 1912 (estimated): White, 100; colored, 75.  
 Value real estate and personal property, \$29,650.

TAX RATE: 1 mill on the \$1.

**Town Officers.**

MAYOR—A. D. Carbull.  
 POSTMASTER—Z. G. Thompson.  
 CHIEF OF POLICE—J. F. Russ.  
 R. R. AGENT—S. A. L. Johnson, S. A. L.

**Ministers and Churches.**

METHODIST—R. L. Carraway, Pastor.  
 BAPTIST—Rev. Byrd, Pastor.

**Schools and Academies.**

Abbottsburg High.

**General Merchants.**

Clark, McAulay & Co.  
 Johnson, S. A. L.  
 Hobbs, P. H.

**Hotels and Boarding Houses.**

Thompson, Z. G.  
 Craven, E. E.  
 Russ, Mrs. R. A.

**Manufacturing Plants.**

Cashwell, C. C. (Saw Mill).  
 Hall, J. L. (Repair Shop and Mill).  
 Hood, G. H. (Repair Shop and Corn Mill).

**BLADENBORO.**

Incorporated in 1901.  
 Population, 1910: White, 350; colored, 100; total, 450.  
 Value real estate, \$75,000; value personal property, \$54,000.

TAX RATE: 1 1/2 on the \$100.

**Town Officers.**

MAYOR—J. G. Freeman.  
 POSTMASTER—Mrs. M. C. Edwards.  
 CHIEF OF POLICE—E. A. Morris.  
 R. R. AGENT—C. A. Shaw, S. A. L.  
 MANAGER TELEGRAPH—C. A. Shaw, W. U.

**Ministers and Churches.**

PRESBYTERIAN—A. McFadyen, Pastor.  
 BAPTIST—F. P. Hedgpath, Pastor.

**Schools and Academies.**

HIGH—J. A. Bates, Prin.

**Banks and Bankers.**

BANK OF BLADENBORO—H. C. Bridger, Pres.; H. C. Bridger, Jr., Cash.



**Doctors.**

Norman, J. A.  
Sadler, R. C.  
2—BLADEN

**Insurance Agents.  
General Merchants.**

Bridger, H. C., Jr.  
Pait, A. E.  
Bridger Co.  
Bladenboro Racket Store.  
Bladenboro Bargain House.  
**Hotels and Boarding Houses.**  
Wilson Hotel.  
Thompson, R. C.  
Jordan, J. D.  
Dever, C. W.

**Livery Stables.**

Hilburn, A. A.  
**Manufacturing Plants.**  
Bladenboro Planing Mill Co. (Saw Mill).  
Bladenboro Cotton Mills.  
Bladenboro Novelty Works.

**CLARKTON.**

Incorporated in 1901.  
Population, 1910; 368.  
Value real estate, \$85,000; value personal property, \$75,000.  
TAX RATE: 16 2-3c. on the \$100.  
**Town Officers.**  
MAYOR—G. H. Cromartie.  
POSTMASTER—S. Meares.  
CHIEF OF POLICE—S. G. Wooten.  
R. R. AGENT—J. A. Hufftham, S. A. L.  
MANAGER TELEGRAPH—J. A. Hufftham,  
W. U.

**Ministers and Churches.**

PRESBYTERIAN—R. A. Lapsley, Jr.  
BAPTIST—Angelo Porter, Pastor.  
**Schools and Academies.**  
HIGH—Bessie Harding, Prin.  
**Banks and Bankers.**  
BANK OF BLADEN—L. B. Evans, Pres.;  
E. C. Clark, Cash.

**Doctors.**

Clark, G. L.  
Evans, L. B.

**Druggists.**

Clark & Evans.

**General Merchants.**

Currie, N. A.  
Clark, O. L., Co.  
Cromartie, G. H.  
Thomas & Co.  
Clarkton Supply Co.  
Hayes Swindell.

**Hotels and Boarding Houses.**

Clarkton Hotel.

**Insurance Agents.**

Clark, E. C.

**Newspapers and Editors.**

BLADEN JOURNAL (Weekly)—Geo. W. Potts, Editor.

**Livery Stables.**

Clark, J. H., & Co.  
Owen, S. W.  
Cox, E. J., & Co.

**Manufacturing Plants.**

Stout Bros. Lumber Co.  
Clarkton Ginning Co.  
Banner, W. H.

**BRUNSWICK COUNTY**

COUNTY SEAT, SOUTHPORT.

POPULATION—(Census 1910), 14,434.

Formed in 1764. Named in honor of the Duke of Brunswick.

AREA—950 square miles.

Value of real estate, \$2,364,180; value of personal property, including bank stock and corporations, \$1,968,057.29.

Property listed in 1912, by whites, \$3,017,257; by negroes, \$315,757.

TAX RATE—County purposes, 35 2-3c. on the \$100.

County bonded debt, \$12,000.

**PUBLIC ROADS**—Number of miles, about 750. Worked under old State law. In Smithville and Town Creek Townships the highways are improved by a special bond fund and tax.

**RAILROAD, TELEGRAPH AND EXPRESS COMPANIES.**

Pullman Co., assessed value .....	\$ 5,256.24
Atlantic Coast Line Railroad, 12.77 miles, assessed value .....	434,369.00
Seaboard Air Line Railway, 12.24 miles, assessed value .....	345,859.00
Southern Express Co., assessed value .....	4,559.00
Western Union Telegraph Co., assessed value .....	6,701.99
Wilmington Towing Co., assessed value .....	10,000.00
Southport and Little River Telephone Co., assessed value .....	600.00
Southern Bell Telephone and Telegraph Co., assessed value .....	7,531.00
Postal Telegraph-Cable Co., assessed value .....	875.70
Wilmington, Brunswick and Southern Railroad Co. ....	80,000.00

SUPERIOR COURT TERMS—March 17, August 4 (civil), September 29.

**COUNTY OFFICERS.**

CLERK OF COURT—R. S. Newton, Southport.  
SHERIFF—J. E. Robinson, Supply.  
REGISTER OF DEEDS—Geo. H. Gray, Southport.  
TREASURER—C. A. Russ, Shallotte.  
CORONER—Lennox Gore, Shallotte.  
SURVEYOR—R. M. Edwards, Exum.  
SUPT. OF HEALTH—J. A. Doshier, Southport.  
SUPT. OF SCHOOLS—M. C. Gutbric, Southport.  
SUPT. OF HOME—Oliver A. Lewis, Southport.  
BOARD OF EDUCATION—J. B. Rourk (chm'n), Southport; J. L. Simmons, Iredell.  
COMMISSIONERS—A. M. Chinnis (chm'n),

Phoenix; David Ward, Suburb; G. W. Kirby, Supply.

BOARD OF ELECTIONS—L. M. Todd (chm'n), Ash; J. Johnson, Winnabow; J. E. Douglass, Cronly.

**JUSTICES OF THE PEACE.**

SMITHVILLE TOWNSHIP—W. T. Pinner, Richard Doshier, S. P. Tharp, D. I. Watson, Southport; S. W. Smith, Suburb.

LOCKWOODS FOLLY—A. T. Hewett, J. W. Lancaster, F. P. White, C. D. Robinson, W. N. Kirby, David H. Caison, D. E. Robinson, L. H. Phelps, Supply.

SHALLOTE—E. L. Stanly, W. F. Pearce, E. B. Hewett, B. K. Gore, Shallotte; Sam Hickman, Iredell; T. H. Patterson, Calabash.

NORTHWEST—J. W. Murrell, W. F. Robbins, A. M. Chinn's, Phoenix.

TOWN CREEK—G. H. Bellamy, G. M. McKeithan, Town Creek; L. D. Ganey, Leland; P. S. Hawes, Jackson Johnson, E. R. Outlaw, E. O. Rabon, Winnabow.

WACCAMAW—Isham McKeithan, Regan; L. M. Todd, J. A. Phelps, J. A. Bennett, Ash.

#### MINISTERS NOT IN TOWNS.

BAPTIST—D. L. Hewett, Shallotte; J. C. Mizell, Funston.

METHODIST—J. M. Marlowe, Shallotte; F. A. Lupton, Town Creek.

PRESBYTERIAN—To be supplied.

#### SCHOOLS AND ACADEMIES.

REGAN ACADEMY—Regan.

FUNSTON ACADEMY—Funston.

#### PHYSICIANS NOT IN TOWNS.

Goodman, E. G., Town Creek.

Stone, J. A., Shallotte.

Goley, W. R., Shallotte.

Williams, —, Phoenix.

Gore, G. C., Wampee, S. C.

#### MERCHANTS NOT IN TOWNS.

Chinnis, A. M., Phoenix.

Kirby, A. S., Phoenix.

Evans, E. V., Leland.

Adams, W. G., Leland.

Walker, L., Town Creek.

Walker, W. H., Town Creek.

Lewis, W. D., Winnabow.

Smith, S. W., Suburb.

Kirby, G. W., Supply.

Galloway, Richmond, Supply.

Brooks, George E., Seaside.

Brooks, George E., & Co., Iredell.

Rourk Bros., Shallotte.

Mintz & Mintz, Mill Branch.

Robinson, J. E., Supply.

Hewett, Harry, Supply.

Varnum, W. H., Supply.

Leonard, Walter, Supply.

Clemmons, R. B., Supply.

Smith, G. V., Ashe.

Babson, J. L., Excelsior.

Edwards & Edwards, Exum.

Jerette, John, Regan.

Coleman, W. R., Ash.

Gore, B. K., Shallotte, Rfd.

Stanly, E. L., Shallotte, Rfd.

Milliken, I. C., Shallotte, Rfd.

Robinson, Warren, Supply, Rfd.

King, J. W., Excelsior.

Hewett, D. G. & Co., Shallotte.

Shallotte Trading Co., Shallotte.

White, F. P., Shallotte.

White & White, Shallotte.

Holden, E., & Son, Shallotte.

Stanley, J. A., Shallotte.

Shallotte Drug Co., Shallotte.

McKeithan, W. O., Bolivia.

Murrell, J. O., Bolivia.

Mercer & Mercer, Bolivia.

H. C. Galloway, Bolivia.

D. R. Mercer, Bolivia.

Smith, I. H., Leland.

Grissett, S. E., Shallotte.

Milliken, O. D., Makataka.

#### COTTON GINS.

Johnson, J., Winnabow.

McKeithan, B. W., Supply.

Shallotte Trading Co., Shallotte.

Rourk Bros., Shallotte.

Brooks, George E., Seaside.

Price, W. A., Southport.

#### SHINGLE MILL.

Waccamaw Shingle Co., Bolivia.

#### SAW MILLS.

Murrell, W. W., & Son, Phoenix.

Walker, L., Town Creek.

Town Creek R. R. & Lumber Co., Town Creek.

Waccamaw Shingle Co., Bolivia.

Henry, J. S., Winnabow.

Robbins, A. J., Southport.

Sellers, E., & Son, Supply.

Galloway, Richmond, Supply.

Chinnis, A. M., Phoenix.

Goodman, E. G., Town Creek.

#### TURPENTINE DISTILLERIES.

Goodman, E. G., El Paso.

Walker, L., Town Creek.

Lewis, W. D., Winnabow.

Harrelson & Co., Funston.

Robbins & Co., Funston.

Smith, S. W., Suburb.

Galloway, Richmond, Supply.

Robinson, J. E., Supply.

Brooks, G. E., Seaside.

Ruark Bros., Shallotte.

Mintz & Mintz, Mill Branch.

King Bros., Excelsior.

Thompson, T. M., Southport.

Stanland & Co., Shallotte.

White, F. P., Shallotte.

Babson, J. L., Excelsior.

#### PUBLIC SCHOOL TEACHERS.

Parker, E. M., Shallotte.

Frink, Pearl, Shallotte.

Pearce, W. F., Shallotte.

Ward, Luther, Regan.

Sherman, F. M., Calabash.

Sherman, A. J., Calabash.

Hickman, R. B., Wampee, S. C.

McLamb, M. D., Iredell.

Hemingway, Lina, Shallotte.

Ward, May, Suburb.

Edwards, Ralph M., Exum.

Long, J. M., Exum.

Regan, Ella, Leland.

Mizell, J. C., Winnabow.

Murrell, Addie, Phoenix.

Rowell, Margaret, Phoenix.

Edwards, D. B., Exum.

Little, Jesse, Makataka.

Ross, H. M., Excelsior.

Barnett, B. H., Southport.

Reamy, Lucile, Southport.

Burrows, Bessie, Southport.

Reeves, Gertrude, Supply.

Inman, A. N., Freeland.

Rich, Emma Lee, Regan.

Gray, Geo. H., Regan.

Moore, S. B., Winnabow.

Burt, Mabel, Regan.

Russ, K. E., Shallotte.

Buckner, Myrtle, Winnabow.

Swain, Clyde, Suburb.

Holoman, Pearl, Shallotte.

Bailey, Zoie M., Leland.

Chafin, A. C., Winnabow.

Lamb, Ellen W., Town Creek.

Rich, Mae, Winnabow.

McKoy, Isabel, Supply.

McKeithan, W. H., Regan.

Knowles, Lily, Leland.

Edwards, Olivia, Exum.

Ruark, Ruth, Shallotte.

Newton, Lottie M., Southport.

#### SOUTHPORT.

Population, 1910: 1,600.

White polls, 156; colored polls, 83.

Value real estate, \$438,475; value personal property, \$122,282.

Tax rate: 85c on the \$100.

Floating debt, \$900.

#### Town Officers.

CHIEF OF POLICE—Cecil Lewis.

CLERK—Geo. Y. Watson.

TREASURER—R. W. Davis, Sr.

TAX COLLECTOR—W. H. Pyke.

ATTORNEY—Cramer & Davis.

SUPT. OF HEALTH—J. A. Doshier.

POSTMASTER—R. W. Daris.

TELEPHONE MANAGER—S. D. Lucas.

Wilmington, Southern Bell; W. H. Stone, Little River, Southport & Little River Co.

**Ministers and Churches.**

BAPTIST—(No pastor).  
 EPISCOPAL—Edward Wooten, Rector.  
 METHODIST—C. M. Lance, Pastor.  
 PRESBYTERIAN—No pastor.  
 Rev. C. N. Phillips.

**Schools and Academies.**

HIGH—W. H. McKeown, Prin.  
**Hotels and Boarding Houses.**

Stuart House.  
 Williams, Jennie.  
 Clemmons, Mrs. J. H.  
 Morse, Joseph.

**Architects.**

Furpless, Price.  
 Robbins, A. J.  
 Laughlin, J. A.

**Banks and Bankers.**

BANK OF SOUTHPORT—T. C. Cooper,  
 Pres.; D. O. Daniel, Cash.  
 BANK OF BRUNSWICK—C. G. Ruark,  
 Cash.; W. H. Pyke, Pres.

**Boot and Shoe Dealers.**

Hood, H. W.  
 Ruark & Carr.  
 Doshier, Richard.  
 Loughlin, J. J.

**Building and Loan Associations.**

Southport Building and Loan Association.  
 Mutual Building and Loan Association.

**Butchers and Dealers in Cattle.**

Bell, J. A.  
 Phillips, C. N.  
 Greer, R. F.

**Confectionery Dealers.**

Watson Pharmacy Co.  
 Bell & Davis.

Hood Bros. & Co.

**Contractors and Builders.**

Robbins, A. J.  
 Furpless, Price.  
 Drew, G. F.  
 Peterson, A. E.

**Clothiers and Men's Furnishers.**

Loughlin, J. J.  
 Hood, H. W.

**Dentists.**

Keith, H. L.

**Druggists.**

Watson Pharmacy Co.  
 Bell & Davis.

**Doctors.**

Doshier, J. A.

**Dry Goods and Notions.**

Hood, H. W.  
 Ruark & Carr.  
 Loughlin, J. J.

**Fruit Dealers.**

Hood Bros. & Co.

**Fish and Oyster Dealers.**

Doshier, T. Hoyle, Co.  
 St. George, Wm., & Son.  
**Grocers.**

Ruark & Carr.  
 Hood Bros. Co.  
 Doshier Richard.  
 Fulwood, W. T.  
 Smith, W. F.  
 Phillips, C. N.  
 Fountain, J. B.  
 Evans, J. R.  
 Wilson, Julius.  
 McKenzie, Willie.

**Barbers.**

Tharp, P. C.  
 Weeks, W. J.

**Lumber Dealers.**

Robbins, E. M., & Son.  
 Southport Lumber Co.

**Hardware Dealers.**

Hood Bros.  
 Robbins, S. M., & Son.

**Insurance Agents.**

Stevens, E. B. (Fire and Life).  
 Pyke, W. H. (Fire and Life).

**Lawyers.**

Taylor, C. Edward.  
 Cranmer & Davis.

**Paint and Oil Dealers.**

Hood Bros. Co.  
 Doshier, Richard.

Robbins, S. M., & Son Co.

**Printing Offices.**

News Printing Co.

**Real Estate Agents.**

Stevens, E. B.  
 Pyke, W. H.

**Newspapers and Editors.**

SOUTHPORT NEWS—Mrs. E. C. Atwood,  
 Editor.

**Livery Stables.**

Fountain, J. B.  
 Fulwood, W. T.

**BOLIVIA.**

Incorporated in 1911.

Population, 1912: White, 150; colored, 6.  
 Value of real estate, \$15,000; value of personal property, \$10,750.

Tax rate: No levy made.

**Town Officers.**

MAYOR—J. P. Cox.  
 CLERK—G. L. Edwards.  
 CHIEF OF POLICE—J. H. Knox.  
 R. R. AGENT—R. E. Mercer.  
 POSTMASTER—J. P. Cox.

**Ministers and Churches.**

METHODIST—F. A. Lupton, Pastor.

**General Merchants.**

Edwards, G. L.  
 Galloway, H. C.  
 Mercer, D. R.  
 Murrell, A. W.

**Livery Stables.**

Lewis & Cox.

**Manufacturing Plants.**

McKethan, W. O. (Saw Mill).  
 Waccamaw Shingle Co. (Saw Mill).  
 Waccamaw Shingle Co.

**SHALLOTTE.**

Incorporated in 1899.

Population, 1910: White, 162; colored, none.  
 Value of real estate, \$19,784.28; value of personal property, \$10,672.

TAX RATE: 16 2-2c. on the 100.

**Town Officers.**

MAYOR—McD. Turner.  
 POSTMASTER—S. E. White.  
 CHIEF OF POLICE—George Cooper.  
 STEAMBOAT AGENT—J. W. Brooks, Wilmington.

**Ministers and Churches.**

METHODIST—J. M. Marlow, Pastor.

**Doctors.**

Goley, Wm. R.

**General Merchants.**

Shalotte Trading Co.  
 White, J. H., & Son.  
 Stanley, J. A.  
 Hewett, D. G., & Co.  
 White, F. P.  
 Holden, E., & Son.

**Hotels and Boarding Houses.**

Woodard House.

**Manufacturing Plants.**

Shalotte Trading Co. (Saw Mill, Grist Mill, Turpentine Distillery).  
 Hewett, D. G., & Co. (Turpentine Distillery).  
 White, F. P. (Machine Shop, Turpentine Distillery).

**Banks and Bankers.**

THE CITIZENS BANK—E. F. Mallard,  
 Cash.

# BUNCOMBE COUNTY

COUNTY SEAT, ASHEVILLE.

POPULATION—(Census 1910), 49,798.

Formed in 1791. Named in honor of Edward Buncombe.

AREA—529 square miles.

Value of real estate, \$13,696,468; value of personal property, \$4,685,166.

Property listed in 1912, by whites, \$19,841,140; by negroes, \$419,285.

NUMBER OF SCHOOLS—For whites, 98; for negroes, 16.

TAX RATE—County purposes, 21 2-3c. on the \$100; roads and bridges, 20c.; special, 8 1-2c. County bonded debt, \$507,000.

PUBLIC ROADS—No. miles, 100. Worked by convict and free labor.

## RAILROAD, TELEGRAPH AND EXPRESS COMPANIES.

Candler Mutual Telephone Co., assessed value	1,000.00
Americas Refrigerator Transit Co., assessed value	\$ 1,200.00
Asheville Southern Railway, 2.13 miles, assessed value	10,000.00
American Cotton Oil Co., assessed value	4,000.00
Weaverville Electric Co., assessed value	3,280.00
Southern Railway Co., 47.52 miles, assessed value	1,858,986.74
Asheville and Spartanburg Railroad, 10.34 miles, assessed value	232,650.00
Pullman Co., assessed value	12,583.70
Asheville and East Tennessee Railroad, 4.77 miles, assessed value	15,754.00
Southern Express Co., assessed value	10,500.00
Black Mountain Telephone Co., assessed value	1,000.00
Asheville Telephone and Telegraph Co., assessed value	14,651.00
Western Union Telegraph Co., assessed value	10,950.13
Southern Bell Telephone and Telegraph Co., assessed value	2,464.00
Asheville and Craggy Mountain Railway, 2.29 miles, assessed value	10,000.00
Madison Telephone Co., assessed value	250.00
Asheville Power and Light Co., assessed value	273,000.00
American Telephone and Telegraph Co., assessed value	5,218.80
Swannanoa Railroad, 3.50 miles, assessed value	12,000.00
Leicester Telephone Co., assessed value	1,000.00
North Buncombe Telephone Co., assessed value	451.00
Postal Telegraph-Cable Co., assessed value	1,344.00

SUPERIOR COURT TERMS—July 21 (civil), August 11, September 22 (civil), October 20, November 10 (civil), January 21 (civil), March 10 (civil), April 14 (civil), May 5 (civil), May 26 (civil).

## COUNTY OFFICERS.

CLERK OF COURT—Marcus Erwin, Asheville.

SHERIFF—Chas. F. Williams, Asheville.

TAX COLLECTOR—R. C. Crowell, Asheville.

REGISTER OF DEEDS—J. J. Mackey, Asheville.

TREASURER—Thomas M. Duckett, Asheville.

CORONER—E. R. Morris, Asheville.

SURVEYOR—Ota Israel, Candler.

SUPT. OF HEALTH—D. E. Sevier, Asheville.

SUPT. OF SCHOOLS—W. H. Hipps, Biltmore.

SUPT. OF HOME—B. F. Merrill, Asheville, R. 4.

BOARD OF EDUCATION—Geo. S. Powell, (chm'n.), Asheville; T. P. Gaston, Asheville, R. 4; J. H. Sims, Homerville.

COMMISSIONERS—E. W. Patton, R. C. Sales, Biltmore; J. C. Cowan, Asheville; R. D. Ruckner, Democrat; J. W. Rutherford, Candler.

BOARD OF ELECTIONS—S. G. Bernard, D. S. Elias, J. F. Ford, Asheville.

## JUSTICES OF THE PEACE.

ASHEVILLE TOWNSHIP—W. O. Haynes, Sol A. Carter, Asheville, R. 1; J. P. Penland, W. R. Gudger, L. S. Roberts, C. W. Calone, S. P. Mears, F. N. Waddell, W. W. Patton, R. A. Burroughs, M. A. Crenshaw, S. A. Johnson, W. A. James, Jr., E. B. Atkinson, E. H. Cerimon, Asheville; George W. Fairchild, A. L. Bright, Asheville, R. 4; R. W. Johnson, Asheville, R. 3.

BLACK MOUNTAIN—J. H. Hampton, R. E. Currier, W. H. Burnett, W. R. Goodson, Black Mountain.

REEMS CREEK—E. V. Merrell, P. H. Philand, J. B. Broslen, H. E. Sawyer, J. E.

Roberts, D. H. Reagan, Weaverville.

FRENCH BROAD—J. W. Sluder, Zeb F. Vance, O. L. Honeycutt, J. A. Gwaltney, M. J. Sluder, Alexander.

FLAT CREEK—Elbert J. Roberts, Wm. D. Robertson, A. P. Reece, Jas. E. Chandler, Homerville.

FAIRVIEW—J. R. Phikerton, J. W. Nesbit, A. Dalton, P. O. Merrill, T. J. Patillo, Fairview.

BIG IVY—M. T. Arrowood, J. H. Woodford, Democrat; T. S. Dillingham, A. C. Dillingham, I. L. Buckner, Z. B. Hobson, Barnardsville.

LOWER HOMINY—Lafayette Morgan, Perry Alexander, A. H. Starnes, Candler, Rfd.

SWANNANOA—J. H. Smith, Jas. M. Patton, W. M. Gudger, Swannanoa.

UPPER HOMINY—Zeb Young, J. C. Walters, W. H. Pearson, C. W. Howell, A. Z. Wright, P. P. Morgan, J. C. Byrd, Candler.

LIMESTONE—C. L. Garren, G. F. Garren, B. L. Shuford, J. F. Cox, L. P. Carter, M. L. Lance, Jr., N. L. Fraddy, Arden.

LEICESTER—T. M. Rymer, L. E. Cartin, Junio; J. L. Williamson, Newfound; G. L. Moffitt, B. L. Lyda, Leicester.

SANDY MUSH—T. H. DeBoone, W. I. Lee, Sandy MUSH.

## MINISTERS NOT IN TOWNS.

Rice, W. E. Swannanoa.

Starnes, A. H., Candler.

Brown, A. E., Asheville, R. 4.

Bradley, W. T., Morgan Hill.

Morgan, E. J., Candler.

Brown, T. K., Swannanoa.

## PHYSICIANS NOT IN TOWN.

Cotton, C. E., Black Mountain.

Archer, J. J., Black Mountain.

McCracken, C. M., Fairview.

Reynolds, T. F., Leicester.



Brookshire, L. L., Beech.  
Barett, J. F., Beech.  
Clontz, W. J., Alexander.  
Gill, J. N., Weaverville.

**MERCHANTS NOT IN TOWNS.**

Gaston, R. J., Candler.  
Candler, E. W., Candler.  
Hyat Bros., Emma.  
Whittmore, J. C., Weaverville.  
Morris & Shepard, Alexander.  
Wilson, J. B., Leicester.  
Maney, W. H., Democrat.  
Burlison, Matt., Barnardsville.  
West, C. P., Weaverville.  
Johnson, J. E., Grace.  
Harrison, H. R., Swannanoa.  
Hall, W. C., Black Mountain.  
McKoy, J. W., Black Mountain.  
Ashworth, Jason, Fairview.  
Jones, J. Will, Fairview.  
Williams, Ed., Fairview.  
Johnson, R. W., Asheville, R. 4.  
Case, A. B., & Bro., Skyland.

**FLOUR, CORN AND FEED MILLS.**

Hominy Mills, Candler.  
Biltmore Roller Mills, Biltmore.  
Leicester Roller Mills, Leicester.  
Juno Mills, Juno.  
Lotsprich, I. B., Weaverville.  
Patton, John E., Glen Inglis.  
Mt. Mitchell Lumber Co., Swannanoa.  
Craggy Lumber Co., Swannanoa.  
Rutherford, J. W., Candler.  
Coleman, J. L., Lumber Co., Asheville.

**PUBLIC SCHOOL TEACHERS.**

John, T. M., Arden.  
Ingram, J. M., Arden.  
Ingram, Mrs. J. M., Arden.  
Lance, Vonnie, Arden, R. 1.  
Byers, Theo., Biltmore, R. 3.  
Morgan, Annie, Biltmore, R. 3.  
Connor, E. E., Candler.  
Gadger, Maria, Candler.  
Whitlow, Frances, Candler.  
Greenlee, T. M., Candler.  
Bryan, A. B., Candler.  
Henry, Rose, Candler.  
White, Lois, Candler.  
Hoover, H. F., Candler.  
Corgan, Dolly, Candler.  
Clark, Emily, Candler.  
Swain, Della, Leicester.  
Croft, J. D., Asheville, R. 4.  
Croft, Mrs. J. D., Asheville, R. 4.  
Matney, Grace, Leicester.  
Matney, Nell, Leicester.  
Reeves, G. M., Leicester.  
Fisher, Grace, Leicester.  
Merrell, Mrs. Rena, Leicester.  
Ray, A. C., Asheville, R. 4.  
Lominac, Nora T., Asheville, R. 4.  
Jervis, Ethel, Leicester.  
Jervis, C. F., Leicester.  
Jervis, C. E., Leicester.  
Reynolds, Etta, Leicester.  
Barnes, A. L., Asheville, R. 4.  
Duckett, Audi, Asheville, R. 4.  
Hayes, Annie, Leicester.  
Coward, B. N., Mascot.  
Brown, Ethel, Sandy Mush.  
Wells, Gertie, Sandy Mush.  
Coward, Manson, Gem.  
Duckett, Lola, Gem.  
Sales, R. C., Skyland.  
Shook, J. H., Skyland.  
Jones, Bertha, Skyland.  
Pinner, Mrs. Tom., Arden.  
Williams, Minnie, Fairview.  
Coulter, W. S., Fairview.  
Priffitt, Bertha, Fairview.  
Roberts, Eugenia, Fairview.  
Merrell, S. J., Fairview.

Shuford, Pearle, Fairview.  
Lyda, Ella, Fairview.  
Williams, Mallie, Fairview.  
Merrell, Sue, Fairview.  
Ashworth, C. J., Fairview.  
Dougherty, Lillian, Black Mountain.  
Gregg, Epsie, Azalea.  
Burlison, Farm School.  
Jones, O. B., Swannanoa.  
Burlison, Nettie, Swannanoa.  
Miller, A. J., Swannanoa.  
Buckner, Pearl, Asheville, R. 3.  
Hildebrand, Eleanor, Asheville, R. 3.  
Jones, Minnie, Asheville, R. 3.  
Bradley, Mrs. J. W., Asheville, R. 3.  
Edwards, R. B., Asheville, R. 3.  
Whitson, Jennie, Asheville, R. 3.  
Morgan, Bessie, Asheville, R. 3.  
Stephenson, Lillie E., Asheville, R. 3.  
Kerr, Estelle, Asheville, R. 3.  
Reynolds, J. L., Asheville, R. 3.  
Kerr, Mrs. J. L., Asheville, R. 3.  
Stamey, E., Asheville, R. 4.  
Miller, Lela, Asheville, R. 3.  
Hipps, W. H., Biltmore.  
Weaver, Glen C., Biltmore.  
Sams, Bonnie, Biltmore.  
Burlison, Bessie, Biltmore.  
Blshop, Amelia, Biltmore.  
Bell, Rev. G. H., Asheville, R. 2.  
Dixon, Luke, Asheville, R. 2.  
Wallace, Minnie, Y. W. C. A., Asheville.  
Brittain, Margaret, Asheville, R. 5.  
Farner, Lula, Asheville, R. 5.  
Mull, Bertha, Asheville, R. 5.  
Kimberly, Fannie, Asheville.  
Anderson, Augusta, Asheville.  
Ray, Clara, Asheville.  
Hughes, Berta, Leicester.  
Weaver, Edna, Weaverville.  
Blankenship, G. H., Weaverville.  
Gash, Helen, Weaverville.  
Howell, Loretta, Weaverville.  
Bradley, Vester, Brantton.  
Wells, Frank L., Brantton.  
Davis, Fonella, Brantton.  
Whittmore, Maggie, Taft.  
Jones, Maurice, Taft.  
Sawyer, H. E., Beech.  
Corpening, Clara, Mars Hill.  
Corpening, Mrs. Alice, Mars Hill.  
Fox, Johanna, Jupiter.  
Redmond, Minnie, Asheville.  
Worley, Artie, Jupiter.  
Williams, Florence, Weaverville.  
Morgan, S. J., Morgan Hill.  
Dillingham, Hattie, Morgan Hill.  
Woodward, G. B., Democrat.  
Roberts, Merkle, Democrat.  
Sams, Agnes, Weaverville.  
Hurst, Jennie, Ivy.  
Edwards, J. B., Barnardsville.  
Edwards, Dovie, Barnardsville.  
Wilson, R. W., Barnardsville.  
Brown, Rev. J. C., Dillingham.  
Chambers, Sallie, Dillingham.  
Carter, Lois, Democrat.  
Catsen, Hattie, Barnardsville.  
Edwards, Jane, Barnardsville.  
Miller, Lillian, Barnardsville.  
Burlison, Josie, Barnardsville.  
Garrison, W. G., Democrat.  
Alexander, Edith, Farm School.  
Coggins, Dr. J. C., Black Mountain.  
Lyelby, J. M. L., Black Mountain.  
Lyelby, E. Maye, Black Mountain.  
Foreman, Mrs. E. P., Montreat.  
Prince, Carrie L., Montreat.  
Roberts, Ada, Alexander.  
Smith, Bonnie, Alexander.  
Maney, Dora, Democrat.  
Vance, Katie, Alexander.

White, Floss, Alexander.  
Ashworth, R. P., Biltmore.  
Carter, Edna, Alexander.  
Ammons, J. J., Morgan Hill.  
McKinney, Fulton, Democrat.

**ASHEVILLE.**

Population, 1910: 18,762.  
White polls, 1,672; colored polls, 695.  
Value real estate, \$7,936,427; value personal property, \$4,237,565.  
Tax Rate: \$1.50 on the \$100.  
Bonded debt, \$1,000,000; floating debt, \$113,000.

**Town Officers.**

MAYOR—J. E. Rankin.  
CHIEF OF POLICE—D. K. Lyerly.  
CLERK—L. W. Young.  
TREASURER—J. B. Erwin.  
TAX COLLECTOR—C. H. Bartlett.  
STANDARD-KEEPER—T. J. Mitchell.  
ATTORNEY—J. Frazier Glenn.  
POLICE JUSTICE—J. G. Adams.  
SUPT. OF HEALTH—B. McBrayer.  
POSTMASTER—W. W. Rollins.  
R. R. AGENT—W. H. Maher, Southern.  
EXPRESS AGENT—J. T. James.  
TELEGRAPH MANAGERS—E. N. Williams,  
W. U.; A. K. Akers, Postal.  
TELEPHONE MANAGER—M. Erskine.

**Ministers and Churches.**

BAPTIST—C. B. Waller, Pastor.  
CHRISTIAN—J. O. Heisebach, Pastor.  
EPISCOPAL—H. Field, Saumenlg, Rector.  
LUTHERAN—(To be supplied).  
METHODIST—J. C. Rowe, J. W. Ingle, W. A. Newell, W. E. Poorey, Pastors.  
PRESBYTERIAN—R. F. Campbell, Pastor.  
CATHOLIC—Father Marion, Pastor.  
METHODIST PROTESTANT—J. S. Williams, Pastor.

**Schools and Academies.**

CITY HIGH.  
ORANGE STREET.  
ASHEVILLE AVENUE.  
PARK AVENUE.  
MURRAY.  
MONTFORD AVENUE.

**Hotels and Boarding Houses.**

Battery Park.  
Swannanea.  
Manor.  
Western Hotel.  
Glen Rock Hotel.  
Florence Hotel.  
New Windsor.  
Montford Hotel.  
Gladstone.  
Cherokee Inn.  
Langren.  
Beaumont Lodge.  
Belvidere.  
Billows Rest.  
Benniview.  
Buxton Place.  
Collister, Mrs. Lulu.  
Colonial.  
Dickerson, Mrs. F. B.  
Elkton.  
Forest Hill.  
Gray Gables.  
Harris, Mrs. M. A.  
Harris, Miss Mattie.  
Hull, Mrs. M. H.  
Hazel Wood Inn.  
Lee, Mrs. Julia A.  
CoGure, Mary C.  
Margo Terrace.  
Mears, Mrs. Ella.  
Mitchell, Crs. Carrie Carr.  
Ninety-Nine.  
Old Kentucky Home.

Penniman, Mrs. Ridgely.  
The Pines.  
Ramothe Place.  
Restawhyle.  
Rock Lodge.  
Rouse, J. L.  
Cenwood.  
Tennent, Misses.  
Mountain Meadows Inn.  
Martin, Mrs. Annie D.  
Watkins, Mrs. S. A.  
Webb, Mrs. M. E.  
Webb House.  
Willis, Mrs. S. T.  
Wrenwood.  
Wrlght, Mrs. M. D.

**Architects.**

Smith & Carrier.  
Melton, A. L.  
Davis, T. E.  
Chunn, C. H.  
Lord, W. H.

**Banks and Bankers.**

AMERICAN NATIONAL BANK—L. L. Jenkins, Pres.; R. M. Fitzpatrick, Cash.  
BATTERY PARK BANK—J. P. Sawyer, Pres.; J. E. Rankin, Cash.  
WACHOVIA LOAN & TRUST CO.—T. S. Morrison, Chm'n.; W. B. Williams, Cash.  
THE CITIZENS BANK—E. L. Ray, Pres.; J. A. Campbell, Cash.  
THE CENTRAL BANK & TRUST CO.—C. W. Brown, Pres.; W. B. Davis, Cash.  
**Board of Trade.**  
H. W. Plummer, Pres.; Neptune Buckner, Sec.

**Building & Loan Associations.**

Blue Ridge Building and Loan Association.  
Home Building and Loan Association.

**Bakers.**

Asheville Steam Bakery.  
Beurer's Bakery.  
Paul's Model Bakery.  
Woman's Exchange.

**Brick Manufacturers.**

Hildebrand, D. S.  
French Broad Granite Brick Co.  
**Boat and Shoe Dealers.**

Boston Shoe Store.  
Brown-Miller Co.  
Guarantee Shoe Co.  
Nichols Shoe Co.

**Book Stores.**

Brown Book Co.  
Hackney-Moale Co.  
Rogers, H. T.

**Butchers and Dealers in Cattle.**

Keibler & Whitehead.  
Lutz Meat Co.  
Star Market.  
Marlow Bros.  
Faulkner Bros.  
Ledford, J. M.  
Teague's Market.  
Zimmerman & Sen.  
Hill & Young.  
Baker, H. D.  
Fenland, A.

**Carriage Dealers and Manufacturers.**

Morrison, T. S., & Co.  
Asheville Harness Co.  
Brown, C. L.  
Wallace, J. C.

**Clubs.**

Asheville Club.  
Elks' Club.  
Country Club.  
Albemarle Club.

**Commission Merchants.**

Kroger, William.  
Asheville Wholesale Grocery Co.  
Rickman, T. J.

Reily, M. J.  
Earl & Nelson.

**Confectionary Dealers.**

Baker, C. P.  
Club Cafe & Candy Kitchin.  
Fisher, H. L.  
Heston, J. M., & Son.  
Mascari, Charles.

**Contractors and Builders.**

Byerly, E.  
Creasman & Owenby.  
Clements, G. W.  
Smith, J. W. M.  
Dalton, T. S.  
Francis, W. C.  
McDowell, E. E.  
McPherson, J. C.  
Patton, J. L.  
Tennant, J. A.  
Westall, J. M.  
Frost, E. J.

**Coal and Wood Dealers.**

Asheville Coal Co.  
Asheville Coal & Lumber Co.  
Southern Coal Co.

**Clothiers and Men's Furnishers.**

Asheville Dry Goods & Clothing Co.  
Blomberg, A.  
Blomberg, S. I.  
Fingstein, S.  
Glaser & Sugg.  
Moore, M. V., & Co.  
Redwood, H., & Co.  
Stoner, O. E.  
Whitlock Clothing Co.  
Zagier, M.  
Zagier, R. B.

**Department Stores.**

Peerless Fashion Co.  
Redwood, H., & Co.  
Lipinsky, S.

**Dentists.**

Foreman, J. W.  
Sinclair, J. A.  
Reeves R. H.  
Ramsey, J. F.  
Hunt, F. L.  
Fawcett, J. W.  
Parker, J. M.  
Smathers, Waxler.  
Durham, Benjamin.  
Mann, I.  
Chambers, E. O.  
Ball, B. F.  
Glenn, C. F.  
Matthews, Augustus.  
Sinclair, P. D.

**Tobacco Dealers.**

Blomberg, L.  
Schas, M.  
Asheville Tobacco Co.  
Pugh, C. S.  
Barbee's Cigar Store.

**Druggists.**

Carmichael, W. C.  
Raysor, C. A.  
Asheville Pharmacy.  
Baird, C. W.  
Grants Pharmacy.  
McKay's, Pharmacy.  
Montford Drug Co.  
Seawell's Pharmacy.  
Smith's Drug Store.  
Streetman, T. L.  
West End Drug Store.

**Doctors.**

Ambler, C. P.  
Anderson, J. G.  
Ballard, A. M.  
Battle, S. W.  
Briggs, H. H.  
Brownson, W. C.

Bryan, J. W.  
Bryant, R. H.  
Buckner, R. G.  
Callaway, A. W.  
Carroll, J. A.  
Carroll, R. S.  
Cheesborough, T. P.  
Cooke, Jere.  
Dunn, W. L.  
Eckels, O. F.  
Elias, L. W.  
Fletcher, M. H.  
Frazier, Thompson.  
Gardner, G. D.  
Gibbs, E. W.  
Glenn, E. B.  
Gruner, E. P.  
Hampton, J. E.  
Hunnicutt, W. J.  
Jordan, C. S.  
McBrayer, L. B.  
Meacham & Rockwell.  
Merrifweather, F. T.  
Merrimon, Louise.  
Millender, M. C.  
Minor, C. J.  
Morris, E. R.  
Orr, P. G.  
Paquin, Paul.  
Powell, W. V.  
Pritchard, Arthur.  
Purefoy, G. W.  
Reynolds, C. V.  
Ringer, P. H.  
Russell, E. R.  
Sawyer, James.  
Sevier, D. E. & L. T.  
Smith, Owen.  
Stevens, M. L.  
Terry, W. H.  
Van Ruck, Carl.  
Van Ruck, Sylvio.  
Walker, J. W.  
Weaver, H. B.  
Whittington, P. W.  
Williams, John H.  
Zimmerman, C. S.

**Power and Light Companies.**

Asheville Power and Light Co.  
North Carolina Electrical Power Co.

**Fertilizers Dealers and Manufacturers**

Asheville Packing Co.  
Rogers, W. F., & Sons.  
Florists.

**Florists.**

Lashby, D. A.  
Brown, E. E.

**Fish and Oyster Dealers.**

Asheville Fish Co.  
Hyams, M.  
Graham's Fish Market.

**Foundries and Iron Works.**

Asheville Supply & Foundry Co.  
Sternberg Supply & Foundry Co.

**Furniture Dealers.**

Beaumont Furniture Co.  
Burton & Holt.  
Dean & Rector.  
Green Bros.  
Smathers, J. L., & Sons.  
Walton & McLain.

**Grocers.**

Slayden, Fakes & Co.  
Mustin-Robertson Co.  
Asheville Grocery Co.  
Baird Bros.  
Earl & Nelson.  
Allison, G. D.  
Barnett, W. L.  
Campbell, J. M., & Co.  
Cooper, C. S.  
Davis, W. A.  
Felmet Bros.

Ford, W. P., & Son.  
 Foster Supply Co.  
 Foster, Frank S.  
 Harkins, R. W., & Co.  
 Hayes, J. F.  
 Hyams, M.  
 Ingle, J. B.  
 Jarrett, E. C.  
 Jenkins, J. H.  
 Johnson, W. E.  
 Johnston, J. V.  
 Micholov, A. D.  
 Millholland & Lipe.  
 Miller, F. M.  
 Noland-McIntyre Co.  
 Olive, H. J.  
 Owenby & Son.  
 Redman, S. M.  
 Stradley & Luther.  
 Webb, D. H.  
 Welch, J. L., & Co.  
 Sawyer, C.  
 Yates & McGuire.

**Hardware Dealers.**

Green, O. L., Hardware Co.  
 Brown-Northrup Co.

**Hospitals.**

Mission Hospital.  
 Merriweather Hospital.  
 Biltmore Hospital.

**Insurance Agents.**

Aston, Rawls & Co. (Fire.)  
 Rutledge, Frederick & Co. (Fire.)  
 Patterson, J. R., & Co. (Fire.)  
 Moale, Chiles & Redwood. (Fire.)

**Jewelers.**

Field, Arthur M., Co.  
 Alexander, G.  
 Carpenter, J. E.  
 Cosby, B. H.  
 Frost, H. M.  
 Goldsmith, W. W.  
 Henderson, C. H.  
 Jennerett, L. W.  
 Shaffner, W. H.  
 Stern, Victor.

**Laundries.**

Asheville Steam Laundry Co.  
 Model Steam Laundry.  
 Mountain City Steam Laundry.

**Lawyers.**

Adams, J. G.  
 Adams, J. S.  
 Adams, J. Sneed.  
 Adicks, H. F.  
 Anderson, J. B.  
 Arthur, J. P.  
 Bardnard, A. S.  
 Barnard, S. G.  
 Britt, J. J.  
 Bourne, L. M.  
 Brown M. W.  
 Brown, W. P.  
 Carter, Frank.  
 Carter, H. B.  
 Chedester, H. C.  
 Cocke, P. C.  
 Cocke, Wm. J.  
 Curtis, Z. F.  
 Davidson, T. F.  
 Davies, Wm. M.  
 Featherstone, A. A., Jr.  
 Ford, J. F.  
 Gillis, Donald.  
 Glenn, J. F.  
 Gudger, J. M., Sr.  
 Gudger, J. M., Jr.  
 Gudger, Owen.  
 Gudger, V. L.  
 Harkins, T. J.  
 Haynes, J. W.  
 Jones, C. E.

Jones, T. A.  
 Jouis, W. W.  
 Lee, C. G.  
 Lissenbee, C. C.  
 Lusk, V. S.  
 Lyman, A. J.  
 McCall, R. S.  
 Malone, C. N.  
 Martin, J. C.  
 Martu, J. H.  
 Merrick, Duff.  
 Merrimon, J. G.  
 Merrimon, J. H.  
 Meriman, H. E.  
 Millard, D. R.  
 Montieth, A. D.  
 Moore, Charles A.  
 Morrison, A. T.  
 Murphy, J. D.  
 Parker, Haywood.  
 Randolph, E. G.  
 Ravenel, S. P.  
 Reynolds, G. S.  
 Reynolds, R. R.  
 Rickman, T. J.  
 Roberts, Gallatin.  
 Rollins, T. S.  
 Settle, Thomas.  
 Shuford, G. A.  
 Shuford, W. E.  
 Sondey, F. A.  
 Starnes, J. R.  
 Stevens, H. B.  
 Styles, J. S.  
 Swain, J. E.

Thomas, F. W.  
 Thomasson, G. A.  
 Tucker, J. H.  
 Van Winkle, Kingsland.  
 Way, Eugene.  
 Weaver, Guy.  
 Weaver, Zebulon.  
 Webb, Charles A.  
 Welch, Gilmer.  
 Wells, R. M.  
 Whitson, W. R.  
 Williams, R. R.  
 Wright, G. H.

**Paint and Oil Dealers.**

Fitzpatrick, R. L., & Son.  
 Perkinson, T. J.  
 Excelsior Paint Co.  
 Miller-Rice Co.  
 Bowles, R. E.

**Produce Dealers.**

McConnell Bros.

**Plumbers.**

Rich, J. R., Co.  
 Ball & Thrash.  
 Guisshard, G. L.  
 Moore, J. W.  
 Union Plumbers.

**Piano and Organ Dealers.**

Falk, C.  
 Dunham, H. A.  
 Burton & Holt.

**Photographers.**

Hage & Koonce.  
 Ray, C. F.  
 Brock, I.  
 Lindsey, T. H.  
 McCanness, J. M.

**Real Estate Agents.**

Aston, Rawles & Co.  
 Forbes & Campbell.  
 Atkinson & Sons.  
 Moale, Chiles & Redwood.  
 Grant Realty Co.  
 Canaday, W. M.  
 Donnaboe & Bledsoe.  
 Batterham, H.  
 Brown & Logan.



Hall & Penland.  
Marsteller & Co.  
McCloskey, J. J.  
Woods, F. T. H.  
Carter, G. D.  
Campbell, J. M.  
Ingle, F. D.  
Lyman, A. J.  
Messler, F. M.

**Tailors.**

Brown & Co.  
Logan, S. I.  
Foller, J. J.

Whitlock Clothing Co.

**Understakers and Embalmers.**

Noland-Brownell Co.  
Hare, Baird & Co.  
Red Cross Undertaking Co.  
Starnes, J. R.  
Brown, J. V., & Son.

**Veterinary Surgeons.**

Tutte, A. A.

**Wall Paper Hangers.**

Fitzpatrick, R. L., & Sons.

**Printing Offices.**

Hackney-Moale Co.  
The Inland Press.  
Asheville Printing Co.  
Rogers, H. T.

**Newspapers and Editors.**

GAZETTE NEWS (Daily, Evening and Semi-Weekly)—W. A. Hildebrand, Editor.  
NEW TESTAMENT CHRISTIAN (Monthly)—Lucretia B. Compton, Editor.  
OUR CHURCH RECORD (Monthly)—E. T. Coyner, Editor.

HEALTH BULLETIN (Monthly)—Dr. L. B. McBrayer, Editor.  
ASHEVILLE CITIZEN (Daily, Morning)—James H. Caine, Editor.

**Lumber Manufacturers and Dealers.**

Westall, J. M., & Co.  
Westall, W. H., & Co.  
Coleman, J. S., Lumber Co.  
Scott Lumber Co.  
Mason, B. C.  
Whiting Lumber Co.  
Ritter, Mm., Lumber Co.  
Arbogast, J. C.  
Asheville Lumber Co.  
Empire Lumber Co.  
English Lumber Co.  
Jones, Wm. M.  
McEwen Lumber Co.  
Monger Lumber Co.  
Sproes, W. J.  
Swannanoa Lumber Co.  
Glen Inglis, Co.  
Rutherford, J. W.  
English, J. W., & Co.

**Marble Works.**

Bean, S. I., & Co.  
Cherokee Marble Works.  
Wolfe, W. O.

**Manufacturing Plants.**

Hans Rees Tannery Co.  
Asheville Supply & Foundry Co.  
United States Furniture Co.  
Southern Mica Co.  
Brown, M. Vance.  
Biltmore Box Co.  
Jones, Wm. M.

**Machinery Dealers.**

Morrison, T. S., & Co.  
Barnard, W. W.

**BLACK MOUNTAIN.**

Incorporated in 1893.  
Population, 1912: White, 550; colored, 60; total, 610.

Value real estate, \$150,000; value personal property, \$75,000.

TAX RATE: 35c. on the \$100.

**Town Officers.**

MAYOR—L. W. Morgan.  
POSTMASTER—G. W. Stepp.  
R. R. AGENT—O. A. Farris, Southern.  
Ministers and Churches.  
METHODIST—R. E. Hunt, Pastor.  
METHODIST (Northern)—Rev. Eberhardt, Pastor.

PRESEBYTERIAN—E. L. Siler, Pastor.  
EPISCOPAL—Rev. Stubbs, Rector.

**Schools and Academies.**

HIGH—J. L. Reynolds, Prin.

**Banks and Bankers.**

COMMONWEALTH—J. W. McKoy, Pres.;  
A. A. Hegeman, Cash.

**Building and Loan Associations.**

Black Mountain B. & L. Association.  
Doctors.

Cotton, C. E.  
Archer, I. J.  
Terrell, A. J.  
Landis, B. F.

**Dentists.**

Burke, —.

**Druggists.**

Landis & Terrell.

**General Merchants.**

Hall, W. C.  
Mayer, J. A.  
Morgan, Kinsey & Co.

**Lawyers.**

Eckels, J. D.

**Hotels and Boarding Houses.**

Gladstone Hotel.  
Mountain View House.  
The Inn.  
Crawford Boarding House.  
Mt. Mitchell Inn.

**Livery Stables.**

Brown Bros.  
Bradham Co.

**Board of Trade.**

Geo. W. Stepp, Pres.; Guy H. Dobbins, Sec.  
Grocers.

Hall, W. C.  
Queen & Glenn.  
Reed, R. H.  
Caulbe, P. A.  
Yates & McGuire.

**Hardware Dealers.**

Pemberton, C. L., & Co.

**Furniture Dealers.**

McKoy, J. M.  
Bradham, J. I.

**Jewelers.**

Bays, A. B.

**Meat Markets.**

Padgett, J.  
Melton, J. M.

**Hay and Feed.**

Carolina Feed Store.  
Morgan, Kinsey & Co.

**Photographers.**

Gragg, W. B.

**Real Estate Agents.**

Hegeman & Currier.

Mashburn, P. M.

**Restaurants.**

City Restaurant.

**Candy and Fruits.**

Northcotte, A. A.

**Dry Goods and Notions.**

Taylor, E. H., & Co.

Hall, W. C.

Wahab, J. S.

**Lumber, Coal and Wood.**

Black Mountain Lumber Co.

**Barber Shops.**

McLean, J. F.  
Coggins, S. T.

**WEAVERVILLE.**

Incorporated in 1909.  
Population, 1910: White, 700; colored, 175;  
total, 875.

Value real estate and personal property,  
\$250,000.

**TAX RATE:** 40c. on the \$100.

**Town Officers.**

**MAYOR**—O. P. Lotsprich.

**POSTMASTER**—T. H. Weaver.

**CHIEF OF POLICE**—Pears Roberts.

**R. R. AGENT**—Marvin Garrison, Weaverville  
Electric Line.

**Ministers and Churches.**

**METHODIST**—F. A. Haney, Pastor; J. R.  
Warren, Weaverville Circuit.

**METHODIST PROTESTANT**—G. L. Curry,  
Pastor.

**Schools and Academies.**

**WEAVERVILLE COLLEGE**—W. A. Newell,  
Pres.

**WEAVERVILLE SCHOOL**—Mrs. Luther  
Revis.

**Doctors.**

Gill, J. M.

Robinson, Z. B.

**Druggists.**

Reeves, T. H.

**General Merchants.**

Whitamore, J. M.

West, C. P.

Reeves, W. H., & Son.

Mick Bros.

Merrill, E. B.

Lotsprich & Chambers.

**Hotels and Boarding Houses.**

Reagan, W. M.

Weaver, Capt.

Hollister, Mrs.

Broadwater, Mrs. J.

Reeves, Mrs. W. H.

Nelson, Mrs. Wm.

Wagoner, Mrs. Dan.

Hoover, Mrs.

West Hotel.

**Board of Trade.**

C. R. Moore, Sec.

**Livery Stables.**

Reagan, W. M.

Mackey & Reagan.

**Manufacturing Plants.**

Weaverville Flour Mill.

Howland, R. S. (Grist Mill).

**BILTMORE.**

Incorporated in 1893.

Population, 1910: White, 400; colored, none.

**Town Officers.**

**MAYOR**—J. P. Kitchen.

**POSTMASTER**—B. J. Luther.

**CHIEF OF POLICE**—F. L. Sharpe.

**R. R. AGENT**—G. A. Digges, Southern.

**MANAGER TELEGRAPH**—G. C. Ward,  
W. U.

**Ministers and Churches.**

**EPISCOPAL**—R. R. Swope, Rector.

**METHODIST**—J. W. Campbell, Pastor.

**Doctors.**

Elias, L. W.

**Druggists.**

Biltmore Drug Store.

**Grocers.**

Stoner, A. D.

Tranham, T. L.

**Dry Goods and Notions.**

Stoner, A. D.

**Hardware Dealers.**

Stoner, A. D.

**Butchers and Dealers in Cattle.**

Biltmore Market.

**Livery Stables.**

Biltmore Livery Stables.

**Manufacturing Plants.**

Biltmore Estate Industries.

## BURKE COUNTY

COUNTY SEAT, MORGANTON.

**POPULATION**—(Census 1910), 21,408.

Formed in 1777. Named in honor of Edmund Burke.

**AREA**—400 square miles.

Value of real estate, \$2,262,450; value of personal property, \$1,146,317.

Property listed in 1912, by whites, \$3,408,857; by negroes, 90,013.

**NUMBER OF SCHOOLS**—For whites, 54; for negroes, 10.

**TAX RATE**—County purposes, 21 2-3c. on the \$100; roads and bridges, 15c.

**PUBLIC ROADS**—No. miles, 175. Worked by small tax and by all males under 45 years  
of age.

**RAILROAD, TELEGRAPH AND EXPRESS COMPANIES.**

Hickory Electric Co., assessed value .....	909.00
Southern Railway Co., 29.70 miles, assessed value .....	\$1,161,866.75
Pullman Co., assessed value .....	6,332.83
Southern Express Co., assessed value .....	5,786.00
Western Union Telegraph Co., assessed value .....	5,690.30
Southern Bell Telephone and Telegraph Co., assessed value .....	10,442.00
Carolina and Northwestern Railway, 2.18 miles, assessed value .....	20,298.00
<b>SUPERIOR COURT TERMS</b> —March 10, June 2 (civil), August 4, December 1 (civil).	

**COUNTY OFFICERS.**

**CLERK OF COURT**—L. A. Bristol, Morganton.

**SHERIFF**—Forest C. Berry, Morganton.

**REGISTER OF DEEDS**—John B. Holloway,  
Morganton.

**CORONER**—Jesse Fisher, Morganton, R. 1.

**TREASURER**—R. L. Patton, Morganton.

**SURVEYOR**—S. J. Franklin, Jonas Ridge.

**SUPT. OF HEALTH**—E. W. Phifer, Morganton.

**SUPT. OF SCHOOLS**—T. L. Sigmon, Connelly Springs.

**SUPT. OF HOME**—Durant Gibbs, Morganton, R. 4.

**BOARD OF EDUCATION**—J. H. Giles, Glen  
Alpine; J. E. Coulter, Connelly Springs; Joe T.  
McGimsey, Morganton.

**COMMISSIONERS**—J. A. Cox, Joy; James  
Mull, P. E. Cook, Morganton; Dan Johnson,  
Hildebran; J. M. Brinkley, Glen Alpine.

**BOARD OF ELECTION**—A. C. Avery, Jr.,  
C. E. Tate, S. Hoffman, Morganton.

**JUSTICES OF THE PEACE.**

**MORGANTON TOWNSHIP**—D. C. Pearson,  
H. C. Deaton, John Hallyburton, Morganton.

**SILVER CREEK**—J. R. Taylor, S. M. Hawkins,  
T. L. Morrison, Morganton, R. 1.

**LOWER FORK**—C. P. Huffman, W. H. York,  
M. A. Carswell, Thomas Settlemyre, R. P.

Cloud, C. M. Hoyle, J. W. Mosteller, N. L. Chapman, Connelly Springs, R. 3.

UPPER FORK—Molt Carswell, Joseph Hipps, J. J. Poteet, Morganton, R. 4.

QUAKER MEADOWS—John Houk, John Harrison, Morganton R. 5; T. C. Fleming, Morganton, R. 3.

LINVILLE—S. B. Moore, Joe Hemphill, Fonta Flora; W. T. Austin, Gibbs.

SMOKEY CREEK—J. R. Benfield, W. M. Warlick, Morganton, R. 2.

LOVELADY—J. E. Coulter, Connelly Springs; C. S. Berry, Drexel; P. A. Bollinger, Valdese.

LOWER CREEK—S. S. Hallyburton, W. A. Hood, John Roderich, Morganton, R. 2.

ICARD—J. W. Parrish, W. A. Hildebrand, G. L. Stines, M. D. Earney, P. M. Cook, Hildebrand.

UPPER CREEK—Salem Franklin, Jonas Ridge; J. A. Flening, Table Rock; W. A. Kincaid, Joy.

#### MINISTERS NOT IN TOWNS.

BAPTIST—R. L. Patton, Rev. Hageman, Morganton; P. J. Shell, Gibbs; J. A. Rector, Drexel.

METHODIST—E. C. Pansey, Connelly Springs; Albert Sherrill, Morganton, R. 5.

PRESBYTERIAN—No pastor.

#### MERCHANTS NOT IN TOWNS.

Giles, A. H., Fonta Flora.

Noblett Bros., Lenville Store.

Kennedy & Co., Table Rock.

Berry Bros., Drexel.

#### FLOUR, CORN AND FEED MILLS.

Bridgewater Milling Co., Glen Alpine.

#### SAW MILLS.

Pitts & Giles, Glen Alpine.

Pitts, J. D., Glen Alpine.

Kincaid, S. A., Chesterfield.

Hutton & Bourbonnais, Morganton.

#### PUBLIC SCHOOL TEACHERS.

Johnson, J. W., Bostic.

Cooper, J. E., Drexel.

Hauss, W. E., Connelly Springs.

Hood, J. E., Morganton.

Love, Eugene, Cold Springs.

Harbison, Alex., Lonnely Springs.

Cook, Aaron, Morganton, R. 4.

Carswell, M. K., Morganton, R. 4.

Benfield, H. S., Morganton, R. 2.

Hood, W. A., Morganton, R. 3.

Cook, F. E., Morganton, R. 4.

Spaun, L. L., Rutherford College.

Harbison, Walter, Morganton, R. 5.

Waters, O. C., Morganton, R. 1.

Harbison, Melvine, Morganton, R. 5.

Gwaltney, Parks, Morganton, R. 2.

Look, F. F., Connelly Springs.

Perkins, R. C., Connelly Springs.

Smith, M. B., Morganton.

Houk, May, Morganton.

Hood, Lizzie, Morganton, R. 3.

Whisnant, Minnie, Morganton, R. 2.

Tate, Katie, Morganton.

Smith, Winnie, Morganton.

Daves, Mary, Morganton, R. 2.

Moore, Ida, Morganton, R. 2.

Wall, Mattie, Morganton.

Jaymes, Hattie, Morganton, R. 3.

Waters, Olive, Morganton, R. 1.

Duckworth, Cull, Morganton.

Smith, Jennie, Morganton, R. 3.

Williams, Eloise, Morganton.

Hallyburton, Margaret, Morganton.

Taylor, Carey, Bridgewater.

Poole, Bessie, Bridgewater.

Seals, Bessie, Bridgewater.

Whisnant, Ethel, Glen Alpine.

Tomlinson, Lena, Connelly Springs.

Hoffman, Lizzie, Henry.

Hudson, Sadie, Connelly Springs.

Brittain, Maud, Connelly Springs.

Reep, Bertha, Rutherford College.

Arney, Eola, Worry.

Campbell, Terissa, Rutherford College.

Connelly, Louise, Connelly Springs.

Morris, Lillie, Rutherford College.

Carter, Cornelia A., Morganton.

Erwine, Eloise, Morganton.

Presnell, Mary, Morganton.

Pearson, Mary, Morganton.

Holloway, Pearl, Morganton.

McCurry, Mayo, Morganton.

Miller, Mary A., Morganton.

Corpening, Belle, Morganton.

Erwin Iva, Morganton.

Ervin, Catherine, Morganton.

Laxton, Buna, Linville Falls.

Freeman, Joye, Morganton.

Laxton, Carrie, Morganton.

Bright, Belle, Rutherford College.

Barber, J. M., Rutherford College.

Bumbgarner, Buna, Connelly Springs.

Hairfield, E. M. Morganton.

Weaver, Prof., Glen Alpine.

Neill, Gertrude, Glen Alpine.

Logan, Eva, Bridgewater.

Lewis, Annie, Bridgewater.

Giles, Bertha, Fonta Flora.

Ballow, Natalie, Morganton.

Carter, Lillie, Morganton.

Lewellyn, Miss, Glen Alpine.

Jordan, Lucy, Glen Alpine.

Neil, Miss, Glen Alpine.

#### MORGANTON.

Population, 1910:2,712. White polls, 196; colored polls, 100.

Value real estate, \$553,740; value personal property, \$477,503.

Tax Rate: \$1.00 on the \$100.

Outdied debt, \$26,900; floating debt, \$5,500.

#### Town Officers.

MAYOR—W. E. Walton.

CHIEF OF POLICE—Ed. Hallyburton.

CLERK—Hamilton Erwin.

TREASURER—F. P. Tate.

TAX COLLECTOR—Hamilton Erwin.

ATTORNEY—A. C. Avery, Jr.

SUPT. OF HEALTH—E. W. Phifer.

POSTMASTER—C. F. McKisson.

R. R. AGENT—J. E. Galloway, Southern.

EXPRESS AGENT—J. E. Galloway.

TELEGRAPH MANAGER—H. F. Payne, W.

U. TELEPHONE MANAGER—Mr. Matthews, Bell

#### Ministers and Churches.

BAPTIST—E. N. Jonsson, Pastor.

EPISCOPAL—S. E. Prentiss, Rector.

METHODIST—H. H. Jordan, Pastor.

PRESBYTERIAN—C. E. Gregory, Pastor.

#### Schools and Academies.

GRADED—E. M. Hairfield, Supt.

PATTON'S HIGH—R. L. Patton, Prin.

MARBUT—Mrs. W. R. Marbut, Prin.

#### Hotels and Boarding Houses.

Hotel Morgan.

McConnaughey House.

Hemphill, Mrs. T. L.

Patton House.

Southern Hotel.

Walton House.

#### Banks and Bankers.

FIRST NATIONAL BANK—A. M. Kisler,

Pres.; A. M. Ingold, Cash.

THE BANK OF MORGANTON—John A.

Dickson, Pres.; W. E. Walton, Cash.

#### Bakers.

Reid & Co.

#### Book Stores.

Gaither, B. S.

#### Butchers and Dealers in Cattle.

Green, E. A.

Formey & Co.  
 McDowell, J. & Co.  
 Berry & McCall.  
 Dula, A. M.  
 Smith, J. M.

**Carriage Dealers and Manufacturers.**  
 Blue Ridge Wagon Co.  
**Cotton and Hosiery Mills.**  
 Alpine Cotton Mills, Nos. 1. and 2.  
**Confectionary Dealers.**

Newton, P. F.  
 Ross, W. A.  
 Bristol & Harbison.  
**Coal and Wood Dealers.**

Kibler, W. M.  
 Pearson, J. H.  
**Clothiers and Men's Furnishers.**

Lazarus Bros.  
 Davis, B. F.  
 Anderson, John.  
 Morgan, T. C.  
 Cox, X. H.

**Department Stores.**

Lazarus Bros.  
**Dentists.**

Jeter, I. P.  
 Dula, A. M.  
**Newspapers and Editors.**

NEWS HERALD—(Weekly)—T. G. Cobb,  
 Editor.

MORGANTON MESSENGER—(Semi-Weekly)  
 T. J. Robinson, Editor.  
 DEAF CAROLINIAN (Semi-Monthly)—  
 Olivia B. Grimes, Editor.

**Druggists.**

Leslie, W. A.  
 Burke Drug Co.

**Doctors.**

Riddle, J. B.  
 Phifer, E. W.  
 Wartlick, E. S.  
 Ross, C. E.  
 Peterson, S. S.

**Dry Goods and Notions.**

Davis, I. L., & Son.  
 Preshnell & Hogan.  
 Hildebrand & Connelly.

**Pewer and Light Companies.**

Morganton Electric Light Co.  
**Fruit Deals.**

Ross, W. A.  
 Newton, P. F.

**Fertilizer Dealers and Manufacturers.**

Pearson, J. H.  
 Beach, J. A., & Son.

**Fish and Oyster Dealers.**

Lowdermilk, Thomas.

**Furniture Dealers.**

Claywell Bros.  
 Kerksey, C. F.

**Grocers.**

Morganton Grocery Co.  
**Hardware Dealers.**  
 Morganton Hardware Co.  
 Kerksey, C. F., & Co.

**Hospitals.**

Grace.

**Insurance Agents.**

Hildebrand, M. P.  
 Ervin, W. C.  
 Harbison, W. A.  
 Hossfield, F. W.  
 Patton, P. W.

**Jewelers.**

Patton, W. H.  
 Wortman, W. A.

**Laundries.**

Morganton Steam Laundry.

**Lawyers.**

Avery, I. T.  
 Ervin, W. C.

Avery A. C., Sr.  
 Ervin, S. J.  
 Avery, A. C., Jr.  
 Perkins, John T.  
 Mull, J. M.  
 Huffman, R. L.

**Paint and Oil Dealers.**

Morganton Hardware Co.  
 Kerksey, C. F.

**Painters**

Lytle, Albert.  
 Ervin, Jim.  
 Webber, L. J.  
 Blye, Henry.

**Produce Dealers.**

Pearson, John H.

**Plumbers.**

Fleming, Thomas.

**Photographers.**

Webb, L. B.  
 Gillem, Mrs. M. E.

**Real Estate Agents.**

Hoffman, Fred.  
 McDowell, Manly.  
 Hossfield, F. W.  
 Patton, P. W.  
 Burke Real Estate Co.

**Undertakers and Embalmers.**

Claywell Bros.  
 Kerksey, W. L.

**Wall Paper Dealers.**

Ervin, Jim.  
 Webber, L. J.  
 Lytle, Albert.

**Building & Loan Associations.**

Morganton Building and Loan Association.

**Manufacturing Plants.**

Morganton Furniture Co.  
 Morganton Spoke and Handle Factory.

**GLEN ALPINE.**

Incorporated in 1881.

Population, 1910: White, 387; colored, 31;  
 total, 418.

Value real estate, \$50,000; value personal  
 property, \$25,000.

Tax Rate: 10c. on the \$100.

**Town Officers.**

MACOR—Frank Brinkley.  
 POSTMASTER—J. D. Pitts.  
 CHIEF OF POLICE—Sam Bennett.  
 R. R. AGENT—T. A. Simpson, Southern.  
 MANAGER TELEGRAPH—T. A. Simpson.

**Ministers and Churches.**

BAPTIST—Rev. Lineberger, Pastor.  
 METHODIST—J. P. Hornbuckle, Pastor.  
 PRESBYTERIAN—No Pastor.  
 LUTHERAN D. A. Goodwin, Pastor.

**Schools and Academies.**

HIGH—Prof. Weaver, Prin.  
**Doctors.**

Henussee, E. A.

**Druggists.**

Henussee, E. A.

**General Merchandise.**

Pitts, J. D.

Henussee, M. N.

Simpson, L. A.

Giles Bros.

**Hotels and boarding Houses.**

Brinkley, L. F.

Bennett, Sam.

**Manufacturing Plants.**

Pitts, J. D. (Lumber).

Pitts & Giles (Lumber).

**RUTHERFORD COLLEGE.**

Incorporated in 1881.

Population, 475.

Value of real estate, \$100,000.

TAX RATE: 25c. on the \$100.



**Town Officers.**

MAYOR—J. E. Wilson.  
 TREASURER—G. W. Henry.  
 CLERK—L. L. Estes.  
 CHIEF OF POLICE—R. O. Cassels.  
 POSTMASTER—Lola C. Abernethy.  
 Livery Stables.

Morris, J. B.

**Shoemakers.**

Deal, J. E.

**Schools and Academies.**

RUTHERFORD COLLEGE—Faculty:  
 M. T. Hinshaw, Pres.  
 Annie Hutchings, Greek.  
 E. K. Creel, Latin and German.  
 E. J. Harbison, Mathematics.  
 E. J. Harbison, English and History.  
 Emma Lucile Goode, Music.

**General Merchants.**

Estes, L. L.  
 Wilson, J. E., & Co.  
 Cartner, J. C.

**Doctors.**

Goode, T. V.

**Hotels and Boarding Houses.**

Jordan, M. C.  
 Gberry, Mrs. Emma.  
 Edwards, Mrs. T. H.  
 Hale, Mrs. S. J.  
 Feimster, H. A.  
 Moore, Rev. P. D.  
 Johnson, Mrs. Sallie.

Johnson, J. P.  
 Bright, Mrs. M. E.  
 Feimster, M. I.  
 Koon, Mrs. Rosa.  
 Allen, Mrs. L.  
 Hinshaw, M. T.  
 Smith, Loyd.  
 Ledbetter, J. U.  
 College Dormitory.

**Ministers.**

METHODIST—E. J. Poe, Circuit Rider; P. D. Moore, D. P. Goode, E. K. Creel, M. T. Hinshaw, E. J. Harbison, E. T. Jordan.

**HILDEBRAND.**

Incorporated in 1899.  
 Population, 1910: White, 75; colored, 13; total, 88.  
 Value of real estate about \$60,000.

**Town Officers.**

MAYOR—J. W. Beach.  
 POSTMASTER—O. M. Yoder.  
 CHIEF OF POLICE—J. W. Bailey.  
 CLERK—J. E. Yoder.  
 TREASURER—J. W. Beach.  
 R. R. AGENT—J. E. Yoder.  
 EXPRESS AGENT—J. E. Yoder.

**General Merchants.**

Cook, Frank.

**Foundries.**

Bailey, J. W.

**CABARRUS COUNTY**

COUNTY SEAT, CONCORD.

POPULATION—(Census 1910), 26,240.

Formed in 1792. Named in honor of Stephen Cabarrus.

AREA—488 square miles.

Value of real estate, \$4,944,610; value of personal property, \$2,525,569.

Property listed in 1912, by whites, \$7,321,821; by negroes, \$191,425.

NUMBER OF SCHOOLS—For whites, 48, for negroes, 22.

TAX RATE—County purposes, 21 2-3c. on the \$100; road and bridges, 30c.; interest fund 1-3c.

PUBLIC ROADS—No. miles, 350. Worked by convict labor and by taxation.

Bonded debt, \$105,000.

**RAILROAD, TELEGRAPH AND EXPRESS COMPANIES.**

North Carolina Railroad Co., 17.16 miles, assessed value .....	\$1,192,574.11
Yadkin Railroad, 1.15 miles, assessed value .....	6,900.00
Pullman Co., assessed value .....	3,659.03
Gold Hill Telephone Co., assessed value .....	17.00
Harrisburg Telephone Co., assessed value .....	375.00
Southern Express Co., assessed value .....	3,323.00
Western Union Telegraph Co., assessed value .....	17,231.53
Concord Telephone Co., assessed value .....	2,906.00
Southern Bell Telephone and Telegraph Co., assessed value .....	3,553.00
American Telephone and Telegraph Co., assessed value .....	6,216.00
Postal Telegraph-Cable Co., assessed value .....	1,674.10
Southern Power Co., assessed value .....	44,928.65

SUPERIOR COURT TERMS—January 27, May 5, August 25, October 20.

**COUNTY OFFICERS.**

CLERK OF COURT—M. L. Widenhouse, Concord.

SHERIFF—J. F. Honeycutt, Concord.

REGISTER OF DEEDS—J. F. Harris, Concord.

TREASURER—C. W. Swink, Concord.

CORONER—J. O. Moose, Concord.

SURVEYOR—Malcolm Lentz, Goldhill, R. 2.

SUPT. OF HEALTH—R. M. King, Concord.

SUPT. OF SCHOOLS—Charles E. Boger, Concord.

SUPT. OF HOME—A. W. Morgan, Concord, R. 3.

BOARD OF EDUCATION—W. R. Odell (chm'n), Concord; W. E. Smith, Davidson, R. 24; G. F. McAllister, Mt. Pleasant.

COMMISSIONERS—L. A. Weddington (chm'n), Concord; J. Frank Goodman, Concord,

R. 2; Harris Moose, Concord, R. 4; P. J. Hartsell, Harrisburg, R. 4; D. F. Widenhouse, Georgeville.

BOARD OF ELECTIONS—G. T. Crowell (chm'n), J. O. Moose, J. M. Burrage, Concord.

**JUSTICES OF THE PEACE.**

No. 1 TOWNSHIP—W. H. Oglesby, J. W. Stallings, Harrisburg.

No. 2—W. J. McLaughlin, Concord, R. 6.

No. 3—C. H. Hamilton, Davidson, R. 24.

No. 4—T. L. Ross, Kannapolis; J. W. Winecoff, J. A. Winecoff, Glass.

No. 5—M. J. Shinn, P. M. Misenheimer, Concord, R. 3.

No. 6—A. Crowell, G. E. Ritchie, Concord, R. 4.

No. 7—G. W. Dry, G. H. Moose, J. C. Isenhour, H. D. Cruse, Gold Hill, R. 2.

No. 8—T. A. Moser, Concord, R. 5; L. S.

Shirey, W. B. Fisher, Mount Pleasant.  
No. 9—D. M. Coley, Georgeville.  
No. 10—W. G. Newell, D. W. Garmon, Concord, R. 7; D. G. Pope, Harrisburg, R. 4.  
No. 11—C. F. Smith, Bost's Mill; Walter Thompson, Concord; T. V. Talbert.  
No. 12—J. N. Brown, W. J. Hill, G. M. Lore, C. A. Pitts, D. M. Furr, J. A. Kimmons, J. P. Howard, C. J. Williams, Concord.

**MINISTERS NOT IN TOWNS.**

**METHODIST**—Rev. Brady, Harrisburg, R. 4; W. T. Allbright, Marvin Ridenhour, Concord; W. B. Shinn, Kannapolis.

**PRESBYTERIAN**—J. E. Summers, Concord, R. 2.

**BAPTIST**—J. W. Snider, Concord; W. T. Talbert.

**LUTHERAN**—Lester D. Miller, Mt. Pleasant.

**SCHOOLS AND ACADEMIES.**

**ROCKY RIVER HIGH**—W. G. Caswell, Prin., Concord, R. 6.

**SUNDERLAND HALL FOR GIRLS**—Melissa Montgomery, Prin., Concord, R. 6.

**PHYSICIANS NOT IN TOWNS.**

Grier, S. A., Harrisburg.  
Black J. C., Harrisburg, R. 2.  
Yow, I. A., Georgeville.  
Gouger, George J., Concord, R. 2.  
Flow, J. W., Kannapolis.  
Caudle, H. H., Kannapolis.  
Pharr, T. F., Concord, R. 6.

**MERCHANTS NOT IN TOWNS.**

Shinn & Widenhouse, Georgeville.  
Barrier & Son, Georgeville.  
Little, D. J., Bosts Mills.  
Hartsell, P. J., Harrisburg, R. 4.  
Carriker, J. W., Harrisburg, R. 4.  
Biggers, R. W., Concord, R. 7.  
Burleyson, Mrs. Jeanet, Concord, R. 7.  
Oglesby, W. H., Harrisburg.  
Teeter, M. F., & Co., Harrisburg.  
Alexander, J. F., Harrisburg.  
Morrison, D. L., Harrisburg.  
Harry, W. D., Harrisburg, R. 3.  
Cook, J. W., Concord, R. 2.  
Triece, J. P., Glass.  
Smith Bros., Davidson, R. 24.  
Emerson, M. A., Concord, R. 2.  
Andrews, S. R., Concord, R. 2.  
Herrin, M. E., Mt. Pleasant, R. 1.  
Lentz, A. C., & Co., Gold Hill, R. 2.  
Watts Bros., Concord, R. 4.  
Seaford, John, Concord, R. 4.  
Richmond-Sloan Co., Kannapolis.  
Patterson-Young Mercantile Co., Kannapolis.  
Cook & Foil, Kannapolis.  
Lowe Bros. Co., Kannapolis.  
Graham, G. W., Kannapolis.  
Smith, F. L., Drug Co., Kannapolis.  
Gray Bros., Concord.  
Yates, A. W., Concord.  
Stallings, P. F., Concord, R. 6.  
Goodnight & Johnson, Concord, R. 2.  
Black, Sam, Harrisburg, R. 2.

**COTTON GINS.**

Bost, E. T., Bosts Mills.  
Pharr, T. F., Concord, R. 6.  
Stallings, P. F., Concord, R. 6.  
Garmon, John, Concord, R. 6.  
Flowe & McAnulty, Concord, R. 7.  
R. A. Brown's Sons, Concord.  
Shinn & Widenhouse, Georgeville.  
Cannon, W. F., Concord, R. 1.  
Poplar Tent Ginning Co., Concord, R. 1.  
Harrisburg Improvement Co., Harrisburg.  
Smith Bros., Davidson, R. 24.  
Teeter, M. F., Concord, R. 6.  
Russell, R. A., Concord.  
Flowe & White, Concord.  
McEachern, J. C., Harrisburg, R. 4.  
Morrison Bros., Concord, R. 2.  
Faggart, E. F., Concord, R. 5.

Barnhardt, J. L., Concord, R. 5.  
Hagler, George, Concord, R. 5.  
Measimer, E. C., Concord, R. 5.  
Green, J. B., Harrisburg, R. 4.  
Foil Bros., Mt. Pleasant.  
Herrin, M. E., Mt. Pleasant.  
Triece, J. P., Glass.  
Harry, W. D., Harrisburg.  
Wallace, J. R., Huntersville.  
W. R. Kindley Mfg. Co., Mt. Pleasant.  
Southern Cotton Oil Co., Concord.  
Widenhouse, M. L., Concord.

**FLOUR, CORN AND FEED MILLS.**

Bost, E. T., Bosts Mills.  
Pharr, T. F., Concord, R. 6.  
Garmon, John, Concord, R. 6.  
Morris, W. W., Concord.  
Cox Bros., Concord, R. 1.  
Furr, M. M., Concord, R. 7.  
Green & Garmon, Harrisburg, R. 4.  
Shinn & Widenhouse, Georgeville.  
Kindley, W. R., Mt. Pleasant.  
Foil Bros., Mt. Pleasant, R. 3.  
Concord Milling Co., Concord.  
Cabarrus Roller Mill, Concord.  
Blackwelder, G. A., Concord.

**SAW MILLS.**

Safritt, R. W., Concord, R. 4.  
Bost, W. B. J., Concord, R. 4.  
Heinze, John, Mt. Pleasant.  
Faggart, E. F., Concord, R. 5.  
Hartsell, R. L., Smiths Ford.  
Chaney, W. M., Harrisburg, R. 4.  
McEachern, J. C., Harrisburg, R. 4.  
Bost, E. T., Bosts Mills.  
Kluttz, Martin, Rockwell, R. 1.  
Dees, R. A., Concord.

**PUBLIC SCHOOL TEACHERS.**

White, Sallie Belle, Concord, R. 7.  
Woltz, C. B., Concord, R. 6.  
Lapsley, Elsie, Concord, R. 6.  
Barnhardt, Maggie, Harrisburg, Rfd.  
Dorton, J. H., Harrisburg, Rfd.  
Gourley, James, Harrisburg.  
Gourley, Mary, Harrisburg, Rfd.  
Oats, Belle, Concord, R. 6.  
Kirk, Mary, Concord, R. 6.  
Townsend, Iva, Harrisburg, Rfd.  
Harry, Sarah, Harrisburg, Rfd.  
Johnston, Cora, Concord, R. 1.  
Cannon, Emma, Concord, R. 1.  
Long, J. B., Concord, R. 1.  
Bradford, Grace, Davidson, R. 24.  
Rogers, E. S., Davidson, R. 24.  
Kerr, J. G., Davidson, R. 24.  
Emmerson, Carrie, Concord, R. 2.  
Rumple, Ella May, Concord, R. 2.  
Wallace, Miss Lizzie, Huntersville, R. 21.  
Shinn, M. J., Concord, R. 3.  
Ridenhour, H. C., Kannapolis.  
Efrd, Maggie, Kannapolis.  
Cook, Nina, Kannapolis.  
Isenhour, Mary, Kannapolis.  
Hendrix, Maggie, Kannapolis.  
Castor, Ollie, Kannapolis.  
Barnhardt, Lettie, Glass, Rfd.  
Ridenhour, T. H., Concord, R. 2.  
Bost, Daisy, Concord, R. 2.  
Weddington, W. J., Concord.  
Johnston, Ola, Concord, R. 2.  
Steele, K. Lee, Concord, R. 2.  
Suther, John A., Concord, R. 4.  
Barnhardt, C. A., Concord, R. 3.  
Rogers, Arie, Concord, R. 3.  
Harris, Elizabeth, Concord, R. 4.  
Andrew, Chas. R., Concord, R. 4.  
Hudson, Minnie, Concord, R. 4.  
Krimminger, Loretta, Rockwell, Rfd.  
Barnhardt, Mrs. C. H., Gold Hill, R. 2.  
Bonds, Mamie, Concord, R. 4.  
Linker, C. E., Concord, R. 4.  
Patterson, Myrtle, Concord, R. 4.  
Greene, Joe M., Gold Hill.

Lentz, A. N., Gold Hill, R. 2.  
 Dutton, W. H., Richfield.  
 Honeycutt, Nora, Gold Hill, R. 2.  
 Blackwelder, Ida, Gold Hill, R. 2.  
 Welch, Elma, Concord, R. 4.  
 Krimminger, Amanda, Concord, R. 4.  
 Beaver, W. B., Mt. Pleasant.  
 Bikle, Dr. L. A., Concord, R. 5.  
 Barrier, Hugh, Mt. Pleasant.  
 McAllister, Maggie, Mt. Pleasant.  
 Grier, Lila, Mt. Pleasant.  
 Barringer, J. L. D., Concord, R. 5.  
 Barringer, Lena, Georgeville.  
 Pruitt, Sallie, Bosts Mills.  
 Barrier, Paul, Mt. Pleasant, Rfd.  
 Shuping, J. M., Harrisburg, Rfd.  
 McCurdy, Fannie, Harrisburg, Rfd.  
 Shinn, Lizzie, Harrisburg, Rfd.  
 Penninger, H. M., Concord, R. 7.  
 Grier, Mary Belle, Concord, Rfd.  
 Moose, D. W., Concord, R. 7.  
 White, Nannie, Concord, R. 7.  
 Bost, Fannie, Harrisburg, Rfd.  
 Hartsell, Lavinia, Harrisburg, Rfd.  
 Jenkins, D. A., Locust, Rfd.  
 Ervin, Emma, Concord, R. 5.  
 Black, —, Concord, R. 5.  
 Lippard, David, Concord.  
 Grier, Thos., Concord, R. 6.  
 Hudson, Agnes, Concord, R. 6.  
 Cline, Ollie, Concord.  
 Ervin, Ed. S., Concord, R. 6.

**CONCORD.**

Population, 1910: 8,715.  
 White polls, 1,123; colored polls, 138.  
 Value real estate, \$2,477,159; value personal property, \$761,600.

TAX RATE: \$1.50 on the \$100 and \$2.46 on the poll.

Bonded debt, \$324,500.

**Town Officers.**

MAYOR—C. B. Wagoner.  
 CHIEF OF POLICE—J. L. Boger.  
 CLERK—W. H. Gibson.  
 TREASURER—W. H. Gibson.  
 TAX COLLECTOR—W. J. Montgomery, Jr.  
 ATTORNEY—L. T. Hartsell.  
 POSTMASTER—M. L. Buchanan.  
 R. R. AGENT—Ed. Irvin.  
 EXPRESS AGENT—W. B. Ward.  
 TELEGRAPH MANAGER—Virginia Fouchee, W. U.

TELEPHONE MANAGERS—L. D. Coltrane, Concord Telp. Co.; Maud Brown, Southern Bell.

**Ministers and Churches.**

BAPTIST—First, S. N. Watson, Pastor.  
 EPISCOPAL—All Saints, W. H. Ball, Rector.  
 LUTHERAN—St. James, Chas. P. McLaughlin, Pastor; St. Andrews, Charles Pless, Pastor.  
 METHODIST—Central, Harold Turner, Pastor; Forest Hill, W. M. Robbins, Pastor; Epworth, G. G. Harley, Pastor.  
 2—CABARRUS

PRESBYTERIAN—First, J. M. Grier, Pastor; McKinnon, A. D. Wauchope; Cannonville, G. N. Thomas; Bayless Memorial, no Pastor.

ASSOCIATE REFORMED PRESBYTERIAN—J. Walter Simpson, Pastor.

GERMAN REFORMED—W. H. Warner, Pastor.

METHODIST PROTESTANT—O. A. Lindsay, Pastor.

**Schools and Academies.**

HIGH—W. W. Morris, Prin.

GRADED—A. S. Webb, Supt.

**Hotels and Boarding Houses.**

St. Cloud.  
 New South Cafe.  
 City Cafe.  
 Cline & Mabry.  
 Hopkins House.

Fisher House.  
 Marshall Hotel.

**Architects.**

Querry, John R.  
 Caldwell, D. A.  
 Walthall, R. L.  
 Brown, R. A., & Sons.

**Banks and Bankers.**

CONCORD NATIONAL—D. B. Coltrane, Pres.; L. D. Coltrane, Cash.

CABARRUS SAVINGS—H. I. Woodhouse, Pres.; C. W. Swink, Cash.

CITIZENS BANK & TRUST CO.—A. Jones Yorke, Pres.; C. B. Wagoner, Cash.

**Bakers.**

The Concord Steam Bakery.

**Brick Manufacturers.**

R. A. Brown's Sons.

**Bottling Works.**

Carolina Bottling Co.

**Boot and Shoe Dealers.**

Ivey Shoe Store.  
 White-Morrison-Flowe Co.  
 Brown-Cannon Co.  
 Parks, H. L., & Co.  
 Parks-Belk Co.  
 Wilkinson-Widenhouse Co.  
 Barrier-Widenhouse & Co.  
 Cline Bros.  
 Efrid's.

Smith, T. J., & Bro.  
 Waddell, J. H., & Sons.

Furr, D. M.

Furr & Bost.

Widenhouse & Sons.

Dry, C. A., & Co.

Furr, J. M.

Walter, M. C., & Co.

Smith, J. E., & Bro.

**Book Stores.**

White-Morrison-Flowe Co.

Home Educational Co.

**Butchers and Dealers in Cattle.**

Dayvault, J. F., & Co.

Sappenfield, C. M.

Powder, C. F.

**Building and Loan Associations.**

The Cabarrus Building, Loan & Savings Association.

The Concord Perpetual Building and Loan Association.

Citizens Building and Loan Association.

**Carriage Dealers and Manufacturers.**

Dees, R. B. (Manufacturer).

Yorke & Wadsworth Co.

Ritchie Hardware Co.

Dayvault, A. S.

**Clubs.**

Elk's Home.

Piedmont Club (Incorporated).

**Cotton and Hosiery Mills.**

Cannon Manufacturing Co.

Cabarrus Cotton Mills.

Gibson Manufacturing Co.

Locke Cotton Mills Co.

Young-Hartsell Mills Co.

Brown Manufacturing Co.

Brander Cotton Mill Corporation.

Franklin Cotton Mills.

Kerr Bleachery & Finishing Works.

Magnolia Mills Co.

**Confectionery Dealers.**

Concord Candy Kitchen.

Norman, J.

Scarboro & Roberts.

Ritz, H. G.

Dove & Bost Co.

Lippard & Barrier.

McKinley & Cosby.

Gibson Drug Store.

Peoples Drug Co.

Davis Drug Co.

**Contractors and Builders.**

Querry, John R.  
Caldwell, D. A.  
Walthall, R. L.  
R. A. Brown's Sons.  
Dry, C. B.

**Coal and Wood Dealers.**

Craven, K. L., & Sons.  
R. A. Brown's Sons.  
Pounds, A. B.  
Foll, C. H.  
Sapp, J. T.

**Chamber of Commerce.**

UNITED CITIZENS CLUB—L. W. Brander,  
Pres.; J. C. Pink, Sec. & Treas.

**Clothiers and Men's Furnishers.**

Hoover's, Inc.  
Brown-Cannon Co.  
White-Morrison-Flowe Co.  
Parks, H. L., & Co.  
Parks-Belk Co.  
Wilkinson-Widenhouse & Co.  
Eiford's.

Barrier, Widenhouse & Co.

**Colton Gins.**

Yorke & Wadsworth Co.  
Ritchie Hardware Co.

**Cotton Buyers.**

Kennett, J. A.  
Archibald, N. A.  
White, E. F.  
Sappenfield, A. L.

**Department Stores.**

Parks, H. L., & Co.  
Eiford's.  
Parks-Belk Co.

**Dentists.**

Herring, H. C.  
Houston, W. C.  
Ezzell, W. L.  
Davis, J. V.

**Tobacco Dealers.**

Hartsell, A. F., Co. (Wholesale).  
Patterson, G. W. (Wholesale).

**Druggists.**

Gibson Drug Store, Inc.  
Davis Drug Co.  
Cabarrus Drug Co.  
Peoples Drug Co.  
Marsh, M. L.  
Laughlin, J. F.

**Doctors.**

Young, R. S.  
Smoot, J. E.  
Pemberton, W. D.  
Arcey, L. M.  
Caldwell, D. G.  
King, R. M.  
Lafferty, J. S.  
Wallace, J. W.  
Reed, J. F.  
MacFayden, R. R.  
Patterson, J. A.

**Dry Goods and Notions.**

White-Morrison-Flowe Co.  
Parks, H. L., & Co.  
Eiford's.  
Widenhouse & Sons.  
Dry, C. A.  
Furr & Bost.  
Walter, M. C., Co.  
Fisher's.  
Parks-Belk Co.  
Wilkinson-Widenhouse Co.  
Barrier, Widenhouse & Co.  
Waddell, I. H., & Sons.  
Smith, T. J., & Bro.  
Furr, D. M.  
Gaskel, S. M.

**Fruit Dealers.**

Patterson, G. W. (Wholesale).  
Concord Candy Kitchen.

Ritz, H. G.  
Dove & Bost Co.  
Lippard & Barrier.  
Scarboro & Roberts.  
Norman, J.  
Cline, John W.  
Glass, W. J.

**Power and Light Companies.**

Board of Light & Water Commissioners.  
Southern Power Co.

**Fertilizer Dealers and Manufacturers.**

White-Morrison-Flowe Co.  
Cline & Moose.  
Dayvault, A. S.  
Yorke & Wadsworth Co.

**Fish and Oyster Dealers.**

Sappenfield, C. M.  
Cline & Mabrey.  
New South Cafe.

**Foundries and Iron Works.**

Concord Foundry & Machine Works.

**Furniture Dealers.**

Bell-Zarris Furniture Co.  
Craven Bros. Furniture and Undertaking Co.  
Concord Furniture Co.  
Wilkinson, H. B., & Co.  
Furniture Factory.  
Yorke Furniture Co.

**Garages.**

Roger, L. E.  
Lipe, L. E.  
Blume, J. C.

**Gas Plant.**

Concord Gas Co.

**Grocers.**

Hartsell, A. F., & Co. (Wholesale).  
Patterson, G. W. (Wholesale).  
White-Morrison-Flowe Co.  
Lippard & Barrier.  
Cline, John W.  
Glass, W. J.

Parks, H. L., & Co.  
McKinley & Cosby.  
Smith, J. E., & Bro.  
Dove & Bost Co.

Waddell, I. H., & Son.  
Smith, T. J., & Bro.  
Wilkinson-Widenhouse Co.  
Walker, D. M.  
Williams, C. J., & Co.  
Furr & Bost.

Barrier-Widenhouse & Co.  
Laughlin, John.  
Blackwelder, Arthur.  
Suther, C. A.  
Dry, C. A., & Son.  
Barr, S. M., & Bro.  
Walter, M. C., Co.  
Widenhouse & Sons.

**Five and Ten-Cent Stores.**

Brachen, Miss Glenn.  
The Crescent.  
Jones, M. P.

**Hardware Dealers.**

Yorke & Wadsworth Co.  
Ritchie Hardware Co.

**Ice Manufacturer.**

Pounds, A. B.

**Insurance Agents.**

White, E. F. (Life and Fire).  
Watson, J. H.  
White, T. J. (Life).  
Patterson, John K. (Life and Fire).  
Smith, T. W. (Life).  
Citizens Bank & Trust Co. (Life).  
Southern Loan & Trust Co. (Life and Fire).  
Citizens Bank & Trust Co. (Fire).  
Hendrix, J. M. (Fire).

**Jewelers.**

Correll, W. C., Jewelry Co.  
Willeford, J. C.  
Collett, J. W.



**Junk Dealers.**

Robbins, W. L.  
Craven, K. L., & Sons.

**Laundries.**

Concord Steam Laundry.  
Lawyers.

Hartsell, L. T.  
Crowell, J. L.  
Means, W. G.  
Stickley, M. B.  
Puryear, H. S.  
Williams, D. S.  
Maress, T. D.  
Furr, D. M.  
Caldwell, M. H.  
Hutchison, J. W.

**Lumber Manufacturers and Dealers.**

Yorke Furniture Co.  
Niblock, F. C.  
Dry, C. B.  
National Lumber Co.  
Southern States Lumber Co.

**Livery Stables.**

Coil, M. J., & Sons.  
Brown, M. L., & Bro.  
Coil-Wadsworth Co.  
Sapp, T. J.  
Fisher, G. L.  
Waddell, I. H.  
Parnell, Ed.

**Marble Works.**

Freeze & Utley.

**Machinery Dealers.**

Yorke & Wadsworth Co.  
Ritchie Hardware Co.

**Medicine Manufacturers.**

Gowan Medical Co.

**Oil Mills.**

Southern Cotton Oil Co.

**Paint and Oil Dealers.**

Ritchie Hardware Co.  
Yorke & Wadsworth Co.

**Painters.**

Correll, E. F.  
Brown, J. LaFayette.  
Whitlock, Marvin (Sign).  
Mund, Frank.  
Whitlock, William.  
Ritz, H. G. (Sign).

**Plumbers.**

Grady, Brady Co.

**Piano and Organ Dealers.**

Bell & Harris Furniture Co.  
Wilkinson, W. A.

**Photographers.**

Newman, T. C.

**Newspapers and Editors.**

TIMES (Weekly)—J. B. Sherrill, Pro.  
DAILY TRIBUNE—J. B. Sherrill, Pro.

**Shingle Dealers.**

Job Press.

**Real Estate Agents.**

Southern Loan & Trust Co.  
Patterson, John K.  
White, E. F.  
Concord Ins. and Real Estate Co.  
National Lumber Co.  
Niblock, F. C.  
Caldwell, D. A.

**Tailors.**

Concord Pressing Club.

City Pressing Club.  
Vacuum Pressing Club.  
Love, J. E.  
Love, S. J.

**Street Railway.**

N. C. Public Service Co.

**Undertakers and Embalmers.**

Bell & Harris Furniture Co.  
Craven Bros. Furniture & Undertaking Co.  
Wilkinson, H. B., & Co.

**Veterinary Surgeons.**

Griffin, B. L.  
Bunn, J. F.  
Spencer, T. N.

**Wall Paper Dealers.**

Correll, E. F.  
Mund, Frank.

**MT. PLEASANT.**

Incorporated in 1856.  
Population, 1910: White, 800; colored, 150;  
total, 950.  
Value real estate, \$75,000; value personal  
property, \$170,000.

TAX RATE: 30c. on the \$100.

**Town Officers.**

MAYOR—J. M. Shuping.  
POSTMASTER—A. W. Moore.  
CHIEF OF POLICE—J. L. Lefler.

**Ministers and Churches.**

LUTHERAN—A. G. Goodman, Pastor.  
GERMAN REFORMED—Rev. Shulenburger,  
Pastor.

METHODIST—C. F. Sherrill, Pastor; Mt.  
Pleasant Circuit, W. A. Jenkins.

**Schools and Academies.**

GRADED—Hugh Barrier, Prin.  
MT. PLEASANT COLLEGIATE INSTITUTE  
—G. F. McAllister, Prin.  
MT. AMONAE SEMINARY—J. H. C. Fisher,  
Prin.

**Banks and Bankers.**

CABARRUS SAVINGS BANK OF MT.  
PLEASANT—H. I. Woodhouse, Pres.; L. J.  
Foil, Cash.

**Doctors.**

Moose, G. D.  
Foil, M. A.  
Matthews, J. M.

**Druggists.**

Moose, A. W.

**General Merchants.**

Foil Bros.  
Hellig, C. G.  
Blackwelder Co.  
Hartsell, W. S.

**Hotels and Boarding Houses.**

Welsh House.  
Lentz Hotel.

**Livery Stables.**

Foil & Moose.  
Louder, J. F.

**Manufacturing Plants.**

Tusearora Cotton Mill.  
W. R. Kindley Cotton Mills.  
Mt. Pleasant Lumber Co.  
Herring, J. O., Machine Shops.  
Foil Bros. Roller Mills.  
Kindley Roller Mill.  
James Knitting Mill.  
Lefler, J. H., Machine Shop.

**CALDWELL COUNTY**

COUNTY SEAT, LENOIR.

POPULATION—(Census 1910), 20,579.

Formed in 1841. Named in honor of Dr. Joseph Caldwell, first President of the University  
of North Carolina.

AREA—450 square miles.

Value of real estate, \$2,498,364; value of personal property, \$1,384,132.  
 Property listed in 1912, by whites, \$3,825,292; by negroes, \$57,204.  
**NUMBER OF SCHOOLS**—For whites, 86; for negroes, 14.  
**TAX RATE**—County purposes, 21 2-3c. on the \$100; special, 5c.  
 County bonded debt, \$17,000.  
**PUBLIC ROADS**—Worked under old State law.

#### RAILROAD, TELEGRAPH AND EXPRESS COMPANIES.

Southern Express Co., assessed value .....	\$ 6,958.00
Western Union Telegraph Co., assessed value .....	1,087.44
Lenoir Electric Co., assessed value .....	5,000.00
Carolina and Northwestern Railway, 38.34 miles, assessed value .....	356,990.00
Citizens Light and Power Co., assessed value .....	4,400.00
Watauga Turnpike Co., assessed value .....	5,000.00
Lenoir & Blowing Rock Telegraph Co., assessed value .....	15,000.00
Lenoir & Blowing Rock Turnpike Line, assessed value .....	909.00
Hickory Electric Co., assessed value .....	909.00

**SUPERIOR COURT TERMS**—February 24 (criminal), May 19 (civil only), June 9 (civil), August 18 (civil), November 24 (civil).

#### COUNTY OFFICERS.

**CLERK OF COURT**—W. C. Moore, Jr. Lenoir.

**SHERIFF**—Julius P. Icard, Saw Mills.

**REGISTER OF DEEDS**—J. M. Crisp, Lenoir.

**TREASURER**—E. L. Steel, Lenoir.

**CORONER**—John L. Austin, Lenoir, R. 2.

**SURVEYOR**—R. C. Houck, Lenoir.

**SUPT. OF HEALTH**—Dr. C. E. McNairy, Lenoir.

**SUPT. OF SCHOOLS**—Y. D. Moors, Lenoir.

**SUPT. OF HOME**—F. M. Hodges, Lenoir, R. 1.

**BOARD OF EDUCATION**—P. G. Moore (Chm'n), Granite Falls; M. L. Greer, M. G. Shearer, Lenoir.

**COMMISSIONERS**—W. J. Harrington, Patterson; J. Ward Powell, Lenoir; P. M. Thornburg, Hudson.

**BOARD OF ELECTIONS**—J. C. Seagie (chm'n), W. S. Miller, V. D. Guire, Lenoir.

#### JUSTICES OF THE PEACE.

**JOHN'S RIVER TOWNSHIP**—Tom Moore, Collettsville; J. P. Perry, Lenoir, R. 5; John Hayes, Happy.

**HUDSON**—J. P. Bush, Lenoir, R. 3; T. J. Lutz, W. H. H. Hartley, Hudson.

**KING'S CREEK**—F. G. Laxton, Chas. L. McGee, Pickins Barlow, King's Creek.

**WILSON'S CREEK**—Job F. Cook, Edgemont; T. A. Candle.

**LENOIR**—W. L. Swanson, Lenoir, R. 3; A. J. Bradshaw, Lenoir; F. B. Mitchell, Lenoir, R. 5; J. A. Bush, Sr., Lenoir.

**LOWER CREEK**—F. M. McGowan, Lenoir, R. 1; E. A. Poe, G. W. Presnell, P. J. McDade, Lenoir.

**LITTLE RIVER**—Marcus L. Smith, C. L. Sherrill, Granite Falls, R. 1; J. M. Downs, Lenoir, R. 2.

**GLOBE**—J. F. Cook, R. G. McLain, W. P. Coffey, Z. V. Holloway, Globe.

**NORTH CATAWBA**—W. J. Bean, Lenoir, R. 3; D. N. W. Smith, A. W. Whistnant, Granite Falls, R. 2.

**PATTERSON**—M. P. Sudderth, J. A. Storic, James Laxton, Richmond Moore, Finley.

**YADKIN VALLEY**—F. A. Clinard, W. A. Houck, F. P. Triplett, Yadkin Valley.

**LOVELADY**—Geo. W. Hayes, W. T. L. Abernethy, Garland Sttemire, Granite Falls.

#### MINISTERS AND CHURCHES.

**SECOND ADVENTIST**—G. D. Sherrill, Lenoir, R. 1; R. L. Isbell, Patterson; W. R. Cottrell, Lenoir; N. W. Harrison, Blowing Rock.

**BAPTIST**—E. D. Crisp, I. W. Thomas, Lenoir; W. N. Cook, J. R. J. Annas, D. L. Miller, Saw Mills; J. B. Phillips, Happy; L. C. King, Gamewell; S. M. McCall, Collettsville; J. R. Benfield, Lenoir, R. 1.

**METHODIST**—J. M. Kennedy, D. F. Carver, Granite Falls; G. W. Fink, Whitnel.

#### SCHOOLS AND ACADEMIES.

**GLOBE ACADEMY** (Now used as Public School Building).

**KING'S CREEK ACADEMY**—Now used as Public School Building.

#### PHYSICIANS NOT IN TOWNS.

Carter, G. H., King's Creek.  
 White, W. H., Collettsville.  
 Coffey, L. H., Lenoir.

#### MERCHANTS NOT IN TOWNS.

Smith, W. M., Granite Falls.  
 Smith, J. M., Granite Falls, R. 2.  
 Smith, G. W., Lenoir, R. 3.  
 Rabb & Cook, Edgemont.  
 Cragg & Moore, Globe.  
 Mortimer Store Co., Mortimer.  
 Gwyn-Harper Mfg. Co., Patterson.  
 Hagaman, J. K., Patterson.  
 Curtis, E. L., Patterson.  
 Hickman, E. T., Hudson.  
 Thorneburg, P. M., Hudson.  
 Lingle, J. A., Hudson.  
 Livingston, S. G., Draco.  
 McCall, S. A., Hobart.  
 McCall, W. A., Finley.  
 Sherrill, G. W., Gunpowder.  
 Smith, H. S., & Co., Petra.  
 Thompson, M. K., Gamewell.  
 Icenhour, G. M., King's Creek.

#### FLOUR, CORN AND FEED MILLS.

Moore Bros., Granite Falls, R. 2.  
 Jones, Edmund, Jr., Lenoir, R. 3.  
 Tuttle, D. B., Gamewell.  
 Cedar Valley Mills, Lenoir, R. 2.  
 Smith, H. S., & Co., Petra.

#### PUBLIC SCHOOL TEACHERS.

Smith, Robt. M., Whitnel.  
 VanNort, W. H., Lenoir, R. 5.  
 Brown, W. H., Lenoir, R. 5.  
 Anderson, Fannie, Lenoir, R. 5.  
 Smith, Winnie, Lenoir, R. 5.  
 Kirby, Ella, Whitnel.  
 Shell, Ora Lee, Lenoir.  
 Evans, Blanche, Lenoir.  
 Downs, J. M., Lenoir, R. 2.  
 Winkler, Mrs. J. P., Lenoir, R. 2.  
 Shaver, E. A., Lenoir, R. 1.  
 Sherrill, Mrs. Annie, Lenoir.  
 Chester, Mary, Valmead.  
 Isbell, J. H. King's Creek.

Mast, A. M., Lenoir, R. 1.  
 Hodges, Pearl, King's Creek.  
 Laxton, George, King's Creek.  
 Barlow, Minnie, Lenoir, R. 1.  
 Flair, Delia, Lenoir, R. 2.  
 Hartzog, W. G., Lenoir, R. 2.  
 Lindsay, Annie, Lenoir, R. 2.  
 Moretz, Alma, Lenoir, R. 2.  
 Tolbert, P. L., Lenoir, R. 2.  
 Tolbert, Nina, Lenoir, R. 2.  
 Austin, R. S., Downsville.  
 Abernethy, Sally, Granite Falls.  
 Fowler, Ethel, Granite Falls.  
 Tugman, —, Granite Falls.  
 Sherrill, J. C., Lenoir, R. 2.  
 Benfield, H. S.  
 Bolick, A. L., Taylorsville, R. 6.  
 Bolick, Mrs. A. L., Taylorsville, R. 6.  
 Wilson, Esper, Hudson.  
 Deal, Lena, Granite Falls.  
 Coffey, Vera, Hudson.  
 McCall, Rev. S. M., Collettsville.  
 Estes, Helen, Collettsville.  
 Kincaid, Emma, Adako.  
 Curtis, Annie, Globe.  
 Curtis, Maude, Globe.  
 Deal, Ella, Lenoir.  
 Elrod, J. E., Patterson.  
 Miller, R. L., Finley.  
 Kerley, Stella, Finley.  
 Greer, Belle, Blowing Rock.  
 Bolick, H. L., Moore.  
 Waldrum, Katharine, Rufus.  
 Glass, E. D., Ridsen.  
 Crisp, W. C., Lenoir, R. 4.  
 Nelson, John, Jr., Patterson.  
 Elrod, J. E., Patterson.  
 Walters, W. R., Buffalo Cove.  
 Hawkins, Francis, Yadkin Valley.  
 Steele, Nora, Yadkin Valley.  
 Hawkins, I. M., Yadkin Valley.  
 White, Emma, King's Creek, R. 1.  
 Gragg, Ella, Globe.  
 Reece, Lilly, Globe.  
 Bolick, Clarissa, Upton.  
 Hodges, Gertrude, Upton.  
 Gragg, Bertha, Globe.  
 Hodges, Edna, Kelsey.  
 Caudill, T. R., Mortimer.  
 Brown, Mary W., Edgemont.  
 Rogers, G. O., Lenoir.  
 Shuford, Lina Lowe, Lenoir.  
 Fuller, S. W., Lenoir.  
 Cloyd, Stella, Lenoir.  
 Miller, Cornelia, Lenoir.  
 Tolbert, Sarah, Lenoir.  
 Middleton, Lucile, Lenoir.  
 Blount, Mary P., Lenoir.  
 Wilkins, Sarah, Lenoir.  
 Abernethy, Lucy, Lenoir.  
 Tuttle, Dora, Lenoir.  
 Jones, Sadie, Lenoir.  
 McNairy, Carolina, Lenoir.  
 Coffey, Mary E., Lenoir.  
 Brown, Willie, Lenoir.  
 Link, Annie, Lenoir  
 Miller, Nettie, Granite Falls.  
 Smoke, Jettie, Granite Falls.  
 Minish, Maude, Granite Falls.

**LENOIR.**

Population, 1910: About 4,000.  
 White polls, 300; colored polls, 60.  
 Value of real estate, \$400,000; value of personal property, \$600,000; tax rate, 66 2-3 cents.  
 Bonded debt, \$100,000; floating debt, \$5,000.

**Town Officers.**

MAYOR—Mack Squires.  
 CHIEF OF POLICE—F. T. Sherrill.  
 CLERK—J. E. Shell.  
 TREASURER—J. E. Shell.  
 TAX COLLECTOR—F. T. Sherrill.

STANDARD-KEEPER—D. S. Perry.  
 SUPT. OF HEALTH—Dr. C. B. McNairy.  
 POSTMASTER—W. E. Miller.  
 R. R. AGENT—F. C. Hanks, C. & N. W.  
 EXPRESS AGENT—H. C. Martin.  
 TELEGRAPH MANAGER—Elean Hailey,  
 W. U.  
 TELEPHONE MANAGER—F. N. Blackwell,  
 Lenoir Electric Co.  
 2—CALDWELL

**Ministers and Churches.**

BAPTIST—J. O. Fulbright, Pastor.  
 EPISCOPAL—J. Y. Joyner, Rector.  
 METHODIST—C. M. Pickens, Pastor; C. H. Curtis, Lenoir Circuit.  
 PRESBYTERIAN—Charles T. Squires, Pastor.  
 ZION REFORMED—A. S. Peeler, Pastor.  
 EVANGELICAL LUTHERAN—J. S. Deal,  
 Pastor.

**Schools and Academies.**

DAVENPORT COLLEGE—Dr. J. B. Craven,  
 Pres.

GRADED—E. C. Ruffin, Supt.

**Hotels and Boarding Houses.**

Dellinger's Cafe.  
 Depot Cafe.  
 Carlheim Hotel.  
 Icard House.  
 Martin's.  
 Walls House.

**Architects.**

Poe, E. A.  
 McDade, P. J.  
 Triplett Bros.

**Banks and Bankers.**

BANK OF LENOIR—G. W. F. Harper, Pres.;  
 J. H. Beall, Cash.  
 FIRST NATIONAL—T. J. Lutz, Pres.; O. P.  
 Lutz, Cash.

**Building and Loan Associations.**

Citizens B. & L. Association, W. M. Minish,  
 Sec.  
 Mutual B. & L. Association—E. F. Allen,  
 Sec.

**Board of Trade.**

J. H. Beall, Pres.; W. E. Miller, Sec.  
**Barber Shops.**

Cloer, M. I.  
 Shell, Oscar L.  
 Wilson, J. R.

**Bakers.**

Campbell, B. F.

**Book Stores.**

Lenoir Book Store.

**Butchers and Dealers in Cattle.**

Huffman, Luther.  
 Phifer, J. P.  
 Castor, W. E.  
 Cloer, G. W.

**Carriage Dealers.**

Barnhardt-Seagle Hardware and Furniture Co.  
 Henkel Live Stock Co.  
 Lenoir Hardware and Furniture Co.

**Cotton Mills.**

Lenoir Cotton Mills.  
 Moore Cotton Mill Co.  
 Whitnel Cotton Mills.

**Confectionery Dealers.**

Campbell, B. F.  
 Harrison & Co.

**Contractors and Builders.**

Triplett Bros.  
 Blair, Smyre.  
 McDade, P. J.  
 Lenoir Construction Co.

**Coal and Wood Dealers.**

Kent-Coffey Furniture Co.  
 Miller & Clarko.  
 Lenoir Feed Store.

**Clothing and Men's Furnishers.**

Lyerly & Thompson.  
 Courtney, M. M.

Newland, H. T.  
Self, J. W.  
Pulliam, E. D.

**Department Stores.**

Courtney, M. M.  
Newland, H. T.

**Dentists.**

Robbins, C. L.  
Moore, O. L.

**Newspapers and Editors.**

LENOIR NEWS (Semi-Weekly)—H. C. Martin, Editor.

LENOIR TOPIC (Weekly)—W. M. Moore, Editor.

**Druggists.**

Shell, J. E.  
Lenoir Drug Co.  
Kent, A. A.

**Doctors.**

Kent, A. A.  
Wilson, C. L.  
Goodman, A. B.  
McNairy, C. Banks.  
Moore, J. Claude.

**Dry Goods and Notions.**

Pulliam, E. D.  
Wakefield, T. C.  
Racket Store.  
Newland, H. T.  
Courtney, M. M.

**Power and Light Companies.**

Citizens Light and Power Co.

**Feed Stores.**

Lenoir Feed Co.  
Smith, J. M., & Son.

**Fertilizer Dealers.**

Cloyd, W. H.  
Moore, George E.  
Lenoir Mills.

**Furniture Dealers.**

Lenoir Hardware & Furniture Co.  
Barnhardt-Seagle Hardware & Furniture Co.  
**Grocers.**

Phifer, J. P.  
Harrison, C. B., & Co.  
Campbell, B. F.  
Robbins & Ernest.  
Hickory Grocery Co. (Wholesale).

**Hardware Dealers.**

Lenoir Hardware & Furniture Co.  
Barnhardt Hardware & Furniture Co.

**Hospitals.**

Foothills Sanatorium.

**Insurance Agents.**

Lutz, O. P.  
Todd, A. N.  
Jones, Edmund, Jr.  
Hale, J. G.  
Lenoir Realty Co.

**Job Printers.**

Grist, Paul O.  
Smith, Frank.

**Jewelers.**

Dula, A. W.  
Perry, D. S.  
Link, K. A.

**Lawyers.**

Richardson, S. A.  
Jones, Edmund, Sr.  
Newland, W. C.  
Wakefield, Lawrence.  
Whisnant, J. W.  
Squires, Mark.  
Newland, T. H.  
Williams, B. F.

**Lumber Manufacturers and Dealers.**

Wilson Lumber & Milling Co.  
Craddock, W. H.  
Barnhardt, J. M.  
Atkinson, J. B.  
Watson, W. B., & Co.

**Livery and Sale Stables.**

Lenoir Livery Co.  
Faw Livery Co.  
Holder, T. L.

**Machinery Dealers.**

Lenoir Hardware & Furniture Co.  
Barnhardt-Seagle Hardware & Furniture Co.  
Grier Machine Works.

**Paint and Oil Dealers.**

Kent Drug Store.  
Barnhardt-Seagle Hardware & Furniture Co.  
Lenoir Hardware & Furniture Co.

**Painters.**

Corley, Ed.  
McRary, J. N.  
Bnsh, J. Henry.

**Plumbers.**

Puette & Knox.

**Piano and Organ Dealers.**

Moore, Y. D., & Son.

**Photographers.**

Teague, H. M.

**Real Estate Agents.**

Lenoir Realty Co.  
Hartley & Bush.  
Self & Dula.  
Shearer & Whisnant.

**Shingle Dealers.**

Harper Furniture Co.  
Wilson Lumber & Milling Co.

**Tailors.**

Wilson, Mrs. J. R.  
Johnson, Mrs. J. E.

**Undertakers and Embalmers.**

Barnhardt-Seagle Hardware & Furniture Co.  
Lenoir Hardware & Furniture Co.

**Veterinary Surgeons.**

Perry, Charlie.  
Wilson, R. P.

**Wall Paper Dealers.**

Corley, Ed.

**Marble Dealers.**

Miller Reins Co.

**Manufacturing Plants.**

Barnhardt, J. M. (Boxes and Finished Building Material).

Wilson Lumber & Milling Co. (Harper Furniture Co.)

Lenoir Wood-Working Co.

Lenoir Chair Co.

Moore Furniture Co.

Kent Furniture Co.

Lenoir Veneer Co.

Caldwell Furniture Co.

Moore-Stone Chair Co.

Watson, W. B., & Co. (Lumber).

Powell, J. M., & Son (Brick).

Lexington Mirror Co.

**GRANITE FALLS.**

Incorporated in 1896.

Population, 1910; White, 550; colored, none. Value real estate, \$78,500; value personal property, \$76,000.

TAX RATE: 20c. on the \$100.

**Town Officers.**

MAYOR—W. T. Payne.

POSTMASTER—W. E. Starns.

CHIEF OF POLICE—O. L. Payne.

TREASURER—W. E. Coon.

R. R. AGENT—A. M. Martin, C. & N. W.

MANAGEE TELEGRAPH—A. M. Martin.

**Ministers and Churches.**

METHODIST—D. F. Carver, Pastor; J. W. Kennedy, Circuit.

LUTHERAN—J. P. Price, Pastor.

**Schools and Academies.**

GRADED—H. S. Grant, Prin.

**Building and Loan Associations.**

Granite Falls B. & L. Association.



**Banks and Bankers.**  
 BANK OF GRANITE—J. W. Hoke, Pres. and Cash.  
**Dentists.**  
 Abernethy, D. A.  
**Doctors.**  
 Corpening, O. S.  
 Jones, A. D.  
 Russell, Chas.  
**Druggists.**  
 Granite Falls Drug Co.  
**General Merchants.**  
 Russell, W. F.  
 Moore & Hoke.

Sharp, L. T.  
 Whisnant-Tilley Co.  
 Keever, J. E.  
 Teague & Cline.  
**Hotels and Boarding Houses.**  
 Hoke, J. W.  
 Starnes, W. E.  
**Livery Stables.**  
 Cline, P. L.  
**Manufacturing Plants.**  
 Dudley Lumber Co.  
 Dudley Shoals Cotton Mills.  
 Granite Falls Manufacturing Co.  
 Granite Bottling Works.

## CAMDEN COUNTY

COUNTY SEAT, CAMDEN.

**POPULATION**—(Census 1910), 5,640.  
 Formed in 1777. Named in honor of Lord Camden.  
**AREA**—320 square miles.  
 Value of real estate, \$1,112,000; value of personal property, \$380,000.  
 Property listed in 1912, by whites, \$1,385,000; by negroes, \$98,000.  
**NUMBER OF SCHOOLS**—For whites, 20; for negroes, 12.  
**TAX RATE**: County, 21 2-3c. on the \$100; special county, 9 1-3c.; schools, 20c.; special school, 5c.  
**PUBLIC ROADS**—Number of miles, 150. Worked under old State law.  
**RAILROAD, TELEGRAPH AND EXPRESS COMPANIES.**

Southern Express Co., assessed value .....	\$ 907.00
Pullman Co., assessed value .....	1,068.28
Western Union Telegraph Co., assessed value.....	369.50
Norfolk Southern Railroad, 5 miles, assessed value .....	65,000.00
Pasquotank and North River Steamboat Co., assessed value .....	6,416.00
Norfolk and Carolina Telephone and Telegraph Co., assessed value .....	5,657.00

**SUPERIOR COURT TERMS**—March 10 and September 8.

### COUNTY OFFICERS.

**CLERK OF COURT**—J. W. Walston, Camden.  
**SHERIFF**—J. B. Mitchill, Old Trap.  
**REGISTER OF DEEDS**—Miles W. Ferebee, Camden  
**TREASURER**—J. R. Sawyer, Camden.  
**COMPTROLLER**—W. C. Jones, Camden.  
**SUPT. OF HEALTH**—W. W. Sawyer, Shiloh.  
**SUPT. OF SCHOOLS**—C. H. Spencer, South Mills.  
**SUPT. OF HOME**—M. B. Sawyer.  
**BOARD OF EDUCATION**—E. M. DeFord (chm'n), Camden; G. F. Spencer, South Mills; J. E. Cook, Indiantown.  
**COMMISSIONERS**—W. M. Forbes, Shiloh; P. W. Stevens, Camden; G. T. Abbott, South Mills.  
**BOARD OF ELECTIONS**—A. Sawyer, Belcross; D. E. Williams, James Nash, South Mills.  
**JUSTICES OF THE PEACE.**  
**SHILOH TOWNSHIP**—W. J. Burgess, C. B. Burgess, Shiloh; J. B. Burgess, Old Trap; G. C. Barco, Shiloh; J. E. Cook, Shiloh.  
**COURT HOUSE**—A. G. B. Salter, Camden; S. E. Overby, Beaucross; T. B. Godfrey, M. W. Ferebee, Camden.  
**SOUTH MILLS**—J. W. Sawyer, J. H. Sawyer, J. F. Foster, H. P. Whitehurst, South Mills.

### MINISTERS NOT IN TOWNS.

**BAPTIST**—S. F. Bristow, W. W. Sisk, Elizabeth City.

**EPISCOPAL**—C. F. Smith, Rector, Lawyers.

Tillett, D. H., Shiloh.  
 Halstead, W. L., South Mills.  
**Schools and Academies.**  
 Sophia Forbes, Prim., Shiloh.

### PHYSICIANS NOT IN TOWNS.

Ferebee, C. G., Shiloh.

### MERCHANTS NOT IN TOWNS.

Harrell, W. P., Shiloh.  
 Ferrell, C. L., Shiloh.  
 Burgess, R. T., Old Trap.  
 Sawyer, A., Sons & Co., Belcross.  
 Berry, W. S., Belcross.  
 Robertson, T. S., Belcross.  
 Wright, W. G., Shiloh.  
 Forbes, W. M., Shiloh.  
 Bartlett, T. F., Bartlett.  
 Burgess, W. J., Shiloh.  
 Burgess, Hubbard & Co., Old Trap.  
 Duncan, W. N., Riddle.  
 Daugh, C. T., & Bro., Indiantown.  
 Sawyer, C. S., Camden.

### COTTON GINS.

Sawyer, L. M., Camden.  
 Sawyer, A., Belcross.  
 Sawyer & Burgess, Old Trap.  
 Sawyer & Hinton, Shiloh.  
 Wriht, W. G.  
 Keaton & Godfrey, Camden.  
 Gregory & Forbes, Shiloh.  
 Stafford, W. T., South Mills.  
 Hubbard, M. H. Co., Old Trap.

### CORN AND FEED MILLS.

Bartlett, T. F., Bartlett.  
 Sawyer, L. M., Camden.  
 Keaton & Godfrey, Camden.  
 Sawyer, A., Belcross.  
 Sawyer & Burgess, Old Trap.  
 Sawyer & Hinton, Shiloh.  
 Wright, W. G., Shiloh.

### SAW MILLS.

Hinton & Harrell, Shiloh.  
 Burgess, J. B., Old Trap.  
 Sawyer, L. M., Camden.

### PUBLIC SCHOOL TEACHERS.

Cheek, Mrs. J. T., Old Trap.  
 Hobson, Sarah W., Old Trap.  
 Forbes, Mary, Old Trap.  
 Forbes, M. B., Shiloh.

Burgess, W. J., Shiloh.  
 Barco, Emma J., Shiloh.  
 Boyce, Nita, Belcross.  
 Nichols, Bertha, South Mills.  
 Stephens, Mary L., South Mills.  
 Perry, Vermeena, Shiloh.  
 Day, Jerry, South Mills.  
 Wynn, Blunta, South Mills.  
 Nichols, Bertha, South Mills.  
 Farabow, Isabella, South Mills.  
 Farabow, Marabo, South Mills.  
 Farabow, Sophia, South Mills.  
 Forbes, Annie, Lily.  
 Duncan, Pearl, South Mills.  
 Bartlett, Lena, Camden.  
 Boyce, Neta, Camden.  
 Eason, F. M., Belcross.  
 Sawyer, Florence, Belcross.  
 Burgess, Effie, Old Trap.  
 Wilson, Annie, Old Trap.  
 Cobb, Bessie, Indiantown.

#### SOUTH MILLS.

Incorporated in 1903.  
 Population, 1910: White, 350; colored, 150;  
 total, 500.

Value of real estate, \$275,000; value of personal property, \$9,000.

Tax rate: 80c. on the \$100; poll tax, \$2.15.

#### Town Officers.

MAYOR—C. H. Spencer.  
 CHIEF OF POLICE—J. W. Taylor.  
 POSTMASTER—W. R. Dozier.  
 MANAGER TELEPHONE—W. S. Bartlett.  
 Ministers and Churches.  
 BAPTIST—J. T. Phillips.

METHODIST—C. P. Jerome, Pastor.  
 Schools and Academies.  
 HIGH—Jerry Day, Prin.  
 Doctors.

Cohn, B. W.

#### Druggists.

Cohn & Jacobs.

#### General Merchants.

Stafford, W. T.  
 Riggs, G. H., & Co.  
 Williams, C. S.  
 Dozier, Mrs. W. R.  
 Foster, J. F.  
 Halstead, W. I.

#### Brokers and Produce Dealers.

Spencer, G. F.

Perry, L. A.

#### Hotels and Boarding Houses.

Bartlett, Mrs. W. S.

#### Livery Stables.

Bartlett, W. S.

#### Lawyers.

Spencer, C. H.

Halstead, W. I.

#### Insurance Agents.

Spencer, G. F.

#### General Repair Shops.

Norris, Charles.

Jones, T. C.

#### Manufacturing Plants.

Spencer, G. F. (Cotton Gin).  
 Foster, J. F. (Grain Mill).  
 Stafford, W. T. (Grain Mill and Cotton Gin).  
 Etheridge, J. G. (Saw Mill).  
 Williams, D. E. (Saw Mill).

## CARTERET COUNTY

### COUNTY SEAT, BEAUFORT.

POPULATION: (Census 1910), 13,776.

Formed in 1721. Named in honor of Lord George Carteret.

AREA: 520 square miles.

Value of real estate, \$1,965,856.00; value of personal property, \$803,948.00.

Property listed in 1912, by whites, \$2,065,787; by negroes, \$112,890.

NO. OF SCHOOLS: For whites, 44; for negroes, 8.

TAX RATE: State, 25c. on the \$100; County, 25c.; School, 20c.; Special, 12c.; Special Road, 5c.; Special School, 5c.

PUBLIC ROADS: No. miles, 150. Worked under old State Law.

#### RAILROAD, TELEGRAPH AND EXPRESS COMPANIES.

Southern Express Co., assessed value .....	\$ 3,370.00
Home Telephone and Telegraph Co., assessed value .....	5,867.00
Western Union Telegraph Co., assessed value .....	1,795.67
Norfolk Southern Railroad, 3.18 miles, assessed value .....	41,340.00
Norfolk Southern R. R.—A. & N. C. Div., 15.75 miles, assessed value .....	230,448.00
Beaufort Telephone Co., assessed value .....	1,000.00
Morehead City Telephone Co., assessed value .....	800.00

SUPERIOR COURT TERMS—March 10th, June 16th and October 13th.

#### COUNTY OFFICERS.

CLERK OF COURT—T. C. Wade, Beaufort.  
 SHERIFF—S. P. Hancock, Beaufort.  
 REGISTER OF DEEDS—W. J. Wallace, Beaufort.

TREASURER—Alonzo Thomas, Beaufort.

CORONER—D. S. George, Marshallburg.

SURVEYOR—E. D. Hardesty, Harlowe.

SUPT. OF HEALTH—W. E. Headen, Morehead City.

SUPT. OF SCHOOLS—L. B. Ennett, Cedar Point.

BOARD OF EDUCATION—C. N. Mason, (Chm'n.), Harlowe; J. R. Morris, Atlantic; C. P. Dey, Beaufort.

COMMISSIONERS—K. N. Bell, Cedar Point; J. B. Morton, Morehead City; J. H. Davis, Beaufort; M. T. Willis, Straits; M. Taylor, Wit.

BOARD OF ELECTIONS—Wilbur Whitehurst,

A. T. Gardner, Beaufort; M. L. Willis, Morehead City.

#### JUSTICES OF THE PEACE.

MERRIMON TOWNSHIP—H. T. Banks, Lukens; H. V. Nelson, D. M. Salter, Merrimon.

SYMRA—Anthony Willis, Symrna; W. D. Bell, Marshallburg; A. L. Paul, Davis.

WHITE OAK—P. A. Koonce, Stella; Thos. Smith, W. L. Taylor, E. A. Sanders, Ocean.

MOREHEAD CITY—J. R. Bell, A. C. Davis, George Smith, S. L. Nelson, D. J. Hall, W. J. Hales, Morehead City; Hugh Murdock, W. Z. McCabe, Wildwood.

BEAUFORT—M. A. Marshall, L. J. French, E. B. Felton, S. C. Campen, C. W. Thomas, Beaufort.

HUNTING QUARTERS—Thomas T. Goodwin, Roe.  
 STRAITS—Chas. Hancock, Harker's Island; M. F. Willis, Straits.

..NEWPORT—D. W. Sabiston, T. T. Garner, A. L. Wilson, Daniel Simmons, Newport.

**MINISTERS NOT IN TOWN.**

M. E. CHURCH, SOUTH—J. P. Pate, Carteret Circuit; N. B. Strickland Straits Circuit; E. D. Dood, Atlantic; J. D. Daniel, Portsmouth.

FREE WILL BAPTIST—J. B. Russell, Beaufort; T. Gaskins, Wit; I. W. Russell, Beaufort; L. C. Garner, Newport; C. S. Merrill, Morehead City.

CHRISTIAN—J. R. Jennette, Beaufort; D. B. Garner, Newport.

**SCHOOLS AND ACADEMIES.**

ATLANTIC HIGH—Atlantic.

STRAITS GRADED—Straits.

**PHYSICIANS NOT IN TOWN.**

George, D. J., Marshallburg.

Sanders, J. W., Ocean.

Mason, C. N., Harlowe.

Paul, W. T., Wit.

**MERCHANTS NOT IN TOWN.**

Dennis, C. C. Cedar Point.

Taylor, B. S., Bogue.

Smith, W. C., Bogue.

Russell, B. S., Bogue.

Moore, Mrs. M. E.

Koonce, D. S., Ocean.

Sanders, E. A., Ocean.

Smith, Wm., Newport, Rfd.

Dixon, Asa, Newport, Rfd.

Chadwick, G. C., Straits.

Letters, Sam'l & Co., Gloucester.

Salter, F. K., Bettie.

Lawrence, W., Otway.

Lewis, O. W., Otway.

Lawrence, Amos, Otway.

Harris, S. F., Marshallburg.

Lewis, D. H., Otway.

Lewis, John, Otway.

Hancock, H., Otway.

Gillikin, C. P., Otway.

Sterling & Way, Marshallburg.

Lewis, M. G., Marshallburg.

Davis, Harvey, Marshallburg.

Wade, D. V., Smyrna.

Simpson, Vernon, Smyrna.

Willis, A. T., Williston.

Willis, J. R., & Bro.

Piner, R. W., Williston.

Davis, T. C., Davis.

Davis, F. P., Davis.

Davis, A. F., Davis.

Babbitt, G. W., Davis.

Robinson, M., Stacy.

Willis, Wallace, Wit.

Taylor Bros., Wit.

Taylor, J. E., Wit.

Taylor, I., Wit.

Gaskill & Bro., Wit.

Nelson & Robinson, Atlantic.

Mason Bros., Atlantic.

Hamilton, S. E., & Son, Atlantic.

Hill, W. M., Atlantic.

Mason, A. T., Atlantic.

Mason, Wm. R., Atlantic.

Mason, W. R., Atlantic.

Lewis, Chas., Harker's Island.

Wade, J. E., Harker's Island.

Hancock, Chas., Harker's Island.

Davis, C. S., Harker's Island.

Fulford, M. G., Harker's Island.

Guthrie, John H., Harker's Island.

Gaskill, John D., Harker's Island.

Daniels, Josiah, Roe.

Styron, D., Lupton.

Babb, W. H., Portsmouth.

Robinson, Alex., Portsmouth.

Dixon, Joe, Portsmouth.

Pelletier, J. W., Stella.

Koontz, P. A., Stella.

Kuhn, Wm., Kuhns.

Buck, W. W., Pelletiers.

Taylor, W. P., Bogue.

Dixon, A. H., Newport, Rfd.

Graham, J. C., & Son, Newport.

Dickerson, E. C., Beaufort, Rfd.

Foreman, Alex., Beaufort, Rfd.

Russell, W. W., & Bro., Beaufort, Rfd.

Simpson, S. L., Beaufort, Rfd.

**COTTON GINS.**

Pelletier, J. W., Stella.

Newberry, Mrs. Y. Z., Newport.

Norris, Thos., Beaufort.

Morton, J. S., Harlowe.

Thomas, T. M., Beaufort.

Merrill, Thomas, Beaufort.

**SAW MILLS.**

Taylor Bros., Wit.

Norris, Thos., Beaufort.

Thomas, T. M., Beaufort.

Pelletier, J. W., Stella.

Merrill, Thomas, Beaufort.

Graham, J. C., Newport.

Willis, Alonza T., Williston.

Powell, W. R., Beaufort.

**PUBLIC SCHOOL TEACHERS.**

Pierce, Nellie, Beaufort.

Richardson, Nellie, Beaufort.

Springle, Lillie B., Beaufort.

Morton, Annie, Beaufort.

Hassell, Marguerite, Beaufort.

Springle, Erah, Beaufort.

Gibbs, Annie May, Beaufort, Rfd.

Jinnett, J. R., Beaufort, Rfd.

Langsdale, Pearl, Beaufort, Rfd.

Eubanks, Floyd, Beaufort, Rfd.

Davis, Mrs. C. L., Beaufort, Rfd.

Russell, Irvin, Beaufort, Rfd.

Merrill, Lelia, Beaufort, Rfd.

Haskett, Annie, Newport.

Hill, Annie, Newport.

Marshall, Theosa O., Newport.

Morris, Myrtle, Atlantic.

Mason, Lovie, Atlantic.

Mason, Ettie, Atlantic.

Styron, Harvey, Davis.

Davis, Irvin W., Davis.

Davis, Delton, Davis.

Pigott, Ethel, Straits.

Whitehurst, Mary, Straits.

Fulcher, Neta, Marshallburg.

Gillikin, Nannie B., Otway.

Salter, Van, Bettie.

Thomas, Mrs. J. P., Beaufort, Rfd.

Mason, Mrs. C. N., North Harlowe.

Humphrey, Ettene, Bogue.

**BEAUFORT.**

Population, 1910: 2,750.

White polls, 273; colored polls, 146.

Value real estate, \$517,810; value personal property, \$143,777.

Tax Rate: 50c. on the \$100 and 45c. special.

Bonded debt, \$30,000.

**Town Officers.**

MAYOR—Seth Gibbs.

CHIEF OF POLICE—John H. Skarren.

CLERK—T. Thomas.

TREASURER—D. Williams.

STANDARD-KEEPER—S. J. Moore.

ATTORNEY—J. F. Duncan.

SUPT. OF HEALTH—Geo. Davis.

POSTMASTER—W. A. Mace.

R. R. AGENT—Seth Gibbs, Norfolk Southern.

EXPRESS AGENT—Seth Gibbs.

TELEGRAPH MANAGER—Thos. Luncheon, W.

U.

**Ministers and Churches.**

EPISCOPAL—F. N. Skinner, Rector.

METHODIST—S. A. Cotton, Pastor.

FREE-WILL BAPTIST—J. W. Sewell, T. D.

Noe.

**Schools and Academies.**

GRADED—J. S. Butler, Prin.  
ST. PAUL'S—Mrs. N. Geffroy, Prin.  
Hotels and Boarding Houses.

Davis House.  
Inlet Inn.  
Manson House.  
Norcom House.  
Gem Cafe.  
Savage House.

**Architects.**

Simpson, Clarence.  
Shull, W. J. B.

**Banks and Bankers.**

BANK OF BEAUFORT—T. A. Uzzell, Pres.;  
T. Thomas, Cash.  
BEAUFORT BANKING AND TRUST CO.—  
N. W. Taylor, Pres.; W. E. Swann, Cash.

**Bakers.**

Clawson, C. A.

**Book Stores.**

Hill, Chas.

**Butchers and Dealers in Cattle.**

Noe, T. D., & Son.  
Hancock & Smith.

**Clubs.**

Old Topsail Club.

**Confectionery Dealers.**

Clawson, C. A.  
Potter Bros.  
Fodrie, H. C.

**Contractors and Builders.**

Simpson, Clarence.  
Guthrie, Clarence.  
Norcom, H. D.  
Adair, Charles.  
Adair, T. E.  
Chaplain, John.  
Davis, Bryant.  
Norcom, Chas. W.  
Noe, Isaac.  
Shull Contracting Co.

**Coal and Wood Dealers.**

Hodges, R. T.

**Chamber of Commerce.**

C. L. Abernethy, Pres.; U. E. Swann, Sec.

**Clothing and Men's Furnishers.**

Yoffie, Sam.  
Guthrie & Co.  
Taylor, N. W.  
Felton, Richard.

**Dentists.**

Hendrix, H. M.

**Druggists.**

Beaufort Drug Co.  
Davis, George.

**Doctors.**

Davis, George.  
Maxwell, C. S.  
Davis, J. J.  
Duncan, C. L.

**Dry Goods and Notions.**

Guthrie & Co.  
Garner, L. A.  
Taylor, N. W.  
Yaffie, Sam.  
Moore, Mrs. C. A.

**Power and Light Companies.**

Beaufort Electric Light Co.  
Fertilizer Dealers and Manufacturers.  
Chadwick & Caffrey.  
Dey, C. P.

The Doane & Bartlett Co.  
Beaufort Fish Scrap & Oil Co.

**Fish and Oyster Dealers.**

Holland, M. C.  
Potter, H. L.  
Potter, J. H., & Son.  
Smith, W. P.  
Taylor, N. W.  
Gold Point Fish Co.

**Furniture Dealers.**

Gaskill & May.

**Grocers.**

Clawson, C. A.  
Springle, M. R.  
Hancock & Smith.  
Potter Bros.  
Jones, J. B., & Sons.  
Hill, Chas.  
Noe, L. J.  
Smith, J. S.  
Styron, Geo.  
Pierce, Geo.  
Jones, H. C.  
Thomas, A.  
Weeks, J.  
Congleton, D. B.  
Scott, Chas.  
Scott, George.  
Longest, F.  
Stanley, John.  
Ramsey, J. E. (Wholesale).  
Beaufort Grocery Co. (Wholesale).  
Bell, W. L. (Broker).

**Insurance Agents.**

Thomas, T. (Fire).  
Bell, B. J. (Fire).  
Jones, C. D. (Life).  
Beaufort Realty & Insurance Co. (Fire).  
Chadwick, C. T. (Fire).

**Lawyers.**

Abernethy & Davis.  
Wheatly, Claud.  
Duncan, J. F.

**Lumber Manufacturers and Dealers.**

Sanders, D. S.

**Manufacturing Plants.**

Enterprise Packing Co.

**Paint and Oil Dealers.**

Jones, H. C.  
Gaskill & May.  
Thomas, A.

**Painters.**

Ramsey, W. H.  
King, F. J.  
Skarren, Ed.  
Skarren, W. E.

**Produce Dealers.**

Hancock & Smith.  
Clawson, C. A.  
Springle, M. R.  
Fodrie, H. C.  
Stanly, Geo.  
Smith, J. S.

**Piano and Organ Dealers.**

Delamar, J. C.

**Photographers.**

Glaze, J. W.

**Newspapers and Editors.**

BEAUFORT NEWS—Oetermeyer & Wright  
Peebles, Editors.

**Real Estate Agents.**

Beaufort Realty & Insurance Co.  
Carteret Realty Co.

**Shingle Dealers.**

Richardson, David.  
Simpson, C.

**Tailors.**

Fuller, H. W.

**Undertakers and Embalmers.**

Rice & Adair.

**Wall Paper Dealers.**

Skarren, W. E.

**MOREHEAD CITY.**

Population, 1910: 2,800.  
White polls, 375; colored polls, 51.  
Value real estate, \$700,000.  
TAX RATE: \$1.46 2-3 on the \$100.  
Bonded debt, 50,000.



**Town Officers.**

MAYOR—W. L. Arendell.  
 CHIEF OF POLICE—W. C. Piner.  
 CLERK—R. N. Aycock.  
 TREASURER—R. N. Aycock.  
 TAX COLLECTOR—W. C. Piner.  
 SUPT. OF HEALTH—B. F. Royal.  
 POSTMASTER—A. S. Willis.  
 R. R. AGENT—A. H. Webb, Jr., N. S.  
 EXPRESS AGENT—A. H. Webb, Sr.  
 TELEGRAPH MANAGER—A. H. Webb, Sr.,  
 W. U.  
 TELEPHONE MANAGER—W. J. Hales,  
 Home Telp. Co.

**Ministers and Churches.**

BAPTIST—Theodore B. Davis, Pastor.  
 METHODIST—Euclid McWhorter, Pastor.  
 FREE-WILL BAPTIST—J. W. Alford, Pas-  
 tor.  
 METHODIST (Northern)—J. L. Dennis, Pas-  
 tor.

**Schools and Academies.**

GRADED—S. W. Carwile, Supt.  
**Hotels and Boarding Houses.**

Hotel Charles.  
 Arendell House.  
 Davis House.  
 Atlantic Hotel.

**Banks and Bankers.**

THE BANK OF MOREHEAD CITY—J. B.  
 Morton, Pres.; R. N. Aycock, Cash.

**Bakers.**

Emery, Zack.

**Butchers and Dealers in Cattle.**

Willis, H. C.  
 Mansfield, D. H.  
 Helms, J. C.

**Carriage Dealers.**

Bell, J. H., & Co.

**Commission Merchants.**

Marrison, W. F.  
 Arendell, J. B.  
 Bell, Chas.

**Confectionery Dealers.**

Davis, F. D.

**Contractors and Builders.**

Bell, John F., & Co.

**Chamber of Commerce.**

G. D. Canfield, Pres.

**Clothiers and Men's Furnishers.**

The Paragon.  
 Morton, J. B.  
 Webb, D. M.

**Dentists.**

Staton, Frank.

**Druggists.**

The Morehead City Drug Co.  
 Atlantic Pharmacy.

**Doctors.**

Headen, W. E.  
 Bonner, K. P. B.  
 Royal, B. F.

**Dry Goods and Notions.**

Morton, J. B.  
 Webb, D. M.  
 The Paragon Co.  
 Klein Bros.  
 Phillips, J. D.

**Power and Light Companies.**

Morehead City Electric Light Plant

**Fertilizer Dealers and Manufacturers.**

Wallace, C. S.  
 Taylor, R. W.

**Fish and Oyster Dealers.**

Wallace, Charles S.  
 Arendell, W. L.  
 Taylor, R. W.  
 Arthur, E. D., & Bro.  
 Wade, D. B., & Son.  
 Willis, A. L.  
 Willis, M. L.  
 Lee, M. S., & Co.  
 Fulcher, J. H., & Co.

Way Bros. Co.  
 Faden, R. C.  
 Ocean Fish Co.

**Furniture Dealers.**

Webb, T. D.

**Grocers.**

Webb, M. S. (Wholesale).  
 Hales, W. J. (Wholesale).  
 Davenport, J. T. (Wholesale).  
 Bell, O. G.  
 West End Co.  
 Hilliard, W. H.  
 Helms, J. C.  
 Mason & Ward.  
 Way, D. H.

**Hardware Dealers.**

Webb, T. D.

**Insurance Agents.**

Webb, A. H., Sr. (Fire).  
 Mann, J. H. (Fire).  
 Arendell, J. B.

**Lawyers.**

Whitehurst, R. E.  
 Gorham, E. H.

**Lumber Manufacturers and Dealers.**

Canfield Lumber Co.  
 Bell, John F., Co.  
 Morehead City Mfg. Co.  
 Howland Bros. Mfg. Co.

**Paint and Oil Dealers.**

Morton, J. B.  
 Webb, T. D.

**Painters.**

Willis, W. M.  
 Piner, Jacob.

**Produce Dealers.**

Bell, James R.

**Newspapers and Editors.**

THE COATSER—H. H. Hamlin, Editor.

**Real Estate Agents.**

Webb, C. V.  
 Mann, J. H.  
 Webb, T. D.  
 Webb, M. S.

**Shingle Dealers.**

Bell, John F., Co.  
 Hancock, W. L.

**Undertakers and Embalmers.**

Morehead City Coffin Co.  
 Bell, J. H., Co.

**NEWPORT.**

Incorporated in 1867.  
 Population, 1910: White, 440; colored, 40;  
 total, 480.  
 Value real estate, \$71, 235; value personal  
 property, \$30,369.90.  
 TAX RATE: 35c. on the \$100.

**Town Officers.**

MAYOR—A. L. Wilson.  
 POSTMASTER—C. Mann.  
 CHIEF OF POLICE—John Lilly.  
 R. R. AGENT—C. A. Bell, N. S.  
 MANAGER TELEGRAPH—C. A. Bell, W. U.

**Ministers and Churches.**

METHODIST—J. P. Pate, Pastor.  
 BAPTIST—Isaac Jones, Pastor.

**Schools and Academies.**

HIGH.  
 NEWPORT ACADEMY.

**Doctors.**

Ball, M. W.

**General Merchants.**

Bell, W. S., Jr.  
 Oglesby Bros.  
 Garner, P. P.  
 Bell, F. F.  
 Mann, M., & Son.

**Furniture Dealers.**

Mann, C.

**Hotels and Boarding Houses.**Newport Hotel.  
Bell House.**Livery Stables.**Newberry, A. O.  
Carroll, L. C.**Manufacturing Plants.**Ives, Geo. N., & Son (Canning Factory).  
Saw Mills.  
Stewart, K. B., & Co.  
Cotton Gins.  
Stewart & Bell.**CASWELL COUNTY**

COUNTY SEAT, YANCEYVILLE.

POPULATION—(Census 1910), 14,858.

Crowned in 1777. Named in honor of Richard Caswell.

AREA—400 square miles.

Value of real estate, \$1,437,545; value of personal property, \$1,123,676

Property listed in 1912 by whites, \$2,228,352 by negroes, \$232,869.

NUMBER OF SCHOOLS—For whites, 45; for negroes, 28.

TAX RATE—County purposes, 40c. on the \$100; roads and bridges, 10c.

PUBLIC ROADS—No. of miles, 250. Worked by taxation.

**RAILROAD, TELEGRAPH AND EXPRESS COMPANIES.**

Providence Telephone Company, assessed value.....	\$ 200.00
Southern Railway Company, 6.95 miles, assessed value.....	271,884.70
Atlantic and Danville Railway, 14.69 miles, assessed value.....	132,727.20
Fullman Company, assessed value.....	4,985.11
Southern Express Company, assessed value.....	4,080.00
Western Union Telegraph Company, assessed value.....	9,913.60
Danville and Western Railway, .93 miles, assessed value.....	6,821.52
Mebane-Ridgeville Telephone Company, assessed value.....	520.00
Pittsylvania-Caswell Telephone Company, assessed value.....	500.00
North Carolina Telephone Company, assessed value.....	34.00
American Telephone and Telegraph Company, assessed value.....	2,596.00
Postal Telegraph-Cable Company, assessed value.....	1,021.20
Southern Bell Telephone and Telegraph Company, assessed value.....	419.00
Yanceyville Telephone Company, assessed value.....	500.00

SUPERIOR COURT TERMS—April 14 and October 13.

**COUNTY OFFICERS.**

CLERK OF COURT—R. L. Mitchell, Yanceyville.

SHERIFF—T. N. Fitch, Yanceyville.

REGISTER OF DEEDS—R. T. Wilson, Yanceyville.

TREASURER—J. A. Lea, Yanceyville.

CORONER—S. A. Malloy, Yanceyville.

SURVEYOR—Walter Williamson, Melver.

SUPT. OF HEALTH—S. A. Malloy, Yanceyville, R. 1.

SUPT. OF SCHOOLS—G. A. Anderson, Yanceyville.

SUPT. OF HOME—E. B. Barker, Yanceyville.

SUPT. OF HOME—E. B.

BOARD OF EDUCATION—T. J. Hatchett (chm'n), Yanceyville; R. I. Newman, Leasburg; L. A. Gwynn, Yanceyville, R. 1.

COMMISSIONERS—J. W. Slade, Blanche; P. M. Somers, Altamahaw, R. 2; J. L. Warren, Hightowers.

BOARD OF ELECTIONS—S. P. Newman (chm'n), Leasburg; C. J. Yarborough, Melver.

Rfd.; G. Watkins, Blanche.

**JUSTICES OF THE PEACE.**

ANDERSON TOWNSHIP—J. K. Enoch, Fitch; L. B. Fich, Rfd.; J. E. Herndon, Union Ridge, R. 1.

DAN RIVER—J. B. Walters, T. S. Harrison, Blanche; G. S. Johnston, Blanche, Rfd.

HIGHTOWERS—W. R. Morgan, Prospect Hill; Brice Harrelson, Hightowers; W. D. Compton, Eldgeville.

LEASBURG—J. A. Stephens, B. F. Stanfield, Leasburg.

LOCUST HILL—E. A. Allison, J. C. Allison, Allison; J. B. Worsham, Locust Hill; A. R. Blackwell, Ruffin, Rfd.

MILTON—J. B. Yarborough, Semora; W. T. Bryant, W. O. Smith, Milton.

PELHAM—J. M. Yates, Z. T. Wilson, L. S. Carter, Danville, Va., R. 4; J. M. Hodges, Danville, Va., R. 6; C. J. Wright, Pelham; C. H.

Hooper, Pelham, Rfd.; W. H. Gatewood, I. N. Howard, Danville, Va., Rfd.

STONY CREEK—George P. McKinney, W. J. Stadler, Altamahaw, Rfd.; J. B. Turner, T. C. Neal, Melver, Rfd.

YANCEYVILLE—J. H. Kerr, N. C. Brandon, R. S. Graves, W. F. Lyon.

B. S. Graves, N. F. Oliver, Yanceyville; W. F. Lyons, Yanceyville, Rfd.

**MINISTERS NOT IN TOWNS.**

METHODIST—C. R. Ross, Leasburg; — Dixon, Pelham; S. F. Nicks, Milton.

PRIMITIVE BAPTIST—J. I. Chandler, Fitch.

**PHYSICIANS NOT IN TOWNS.**

Phinix, J. A., Union Ridge, Rfd.

Robinson, Harvey, Ridgeville.

Padgett, J. F., Blackwells.

Warren, B. P., Prospect Hill.

**GENERAL MERCHANTS.**

Baynes, J. R., Union Ridge, Rfd.

Rasco, J. S., Union Ridge, Rfd.

Watkins, D. G., &amp; Son, Blanche.

Chaney, J. W., Blanche.

Slade, T. D., Purley.

Woods, I. G., Purley.

Covington, E. G., Blanch.

Warren &amp; Son, Hightowers.

Wilkinson, D. E., Ridgeville.

Malone, S. L., Corbett.

Corbett, J. C., Corbett.

Warren, W. A., Prospect Hill.

Smith, S. H., Hightowers.

Pulliam, W. J., Leasburg.

Newman, S. P., Leasburg.

Connally, H. T., Leasburg.

Oliver, Geo. W., Topnot.

Riggs, Tom, Topnot.

Williamson, W. B., Topnot.

Hatchett &amp; Siddle, Locust Hill.

White, Jim, Locust Hill.

Collie, Geo. T., Ruffin.

Blackwell, E. B., Ruffin, Rfd.

King, Johnston, Pelham, Rfd.

Moore, J. W., Milton.  
 Matlock, L. S., Milton, Rfd.  
 McAden, J. H., Semora.  
 Adams, T. T., Semora.  
 Pointer, M. S., Semora.  
 Lansdell, Geo. T., Semora.  
 Hudgins, J. B., Osmond.  
 Fitzgerald, J. O., Pelham.  
 Wright, C. J., Pelham.  
 Carter, C. L., & Bro., Danville, Va., R. 4.  
 Gatewood, W. J., Danville, Va., R. 4.  
 Gatewood, S. B., Pelham, R. 1.  
 Turner, J. B., McIver, R. 1.  
 Morgan & Carter, Prospect Hill, R. 1.  
 Miner, W. A., McIver, R. 1.  
 Miles, W. W., Altamahaw, Rfd.  
 Aldridge, J. N., Altamahaw, Rfd.  
 Massey, T. L., Altamahaw, Rfd.  
 Watlington, O. O., Yanceyville, R. 1.  
 Martin, G. W. T., Fitch.  
 King, A. S., Citch.  
 Hatchett, W. H., Yanceyville.

**FLOUR, CORN AND FEED MILLS.**

Gwynn P Hatchett, Yanceyville, Rfd.  
 Brown, F. W., McIver, R. 1.  
 Woods, S. G., Purley.  
 Davis, A. C., Danville, Va., R. 5.  
 King, J. C., Blanch, Rfd.  
 Yarborough P Hudgins, Osmond.

**SAW MILLS.**

Woods, S. G., Purley.  
 Davis, J. H., Purley.  
 Walters & Co., Blanch.  
 Davis, Doughan, Quick.  
 Smith, S. H., Hightowers.  
 Warren, J. L., Hightowers.  
 Campbell & Co., Pelham.  
 Taylor, C. F., Pelham.  
 Gwynn, Lawrence, Yanceyville.  
 Martin, T. J., Pelham.  
 Davis, A. C., Danville, Va., R. 5.  
 Adams, T. T., Semora.  
 Martin, W. C., Yanceyville.  
 Williamson, Geo. O. A. K. & J. L., McIver.  
 Blackwell, W. W., Blanch, R. 2.  
 Yarborough, Geo., Blanch, R. 2.

**PUBLIC SCHOOL TEACHERS.**

Gibson, Fricie, Union Ridge.  
 Lyon, Etta, Fitch.  
 Mebane, Maud, Union Ridge.  
 McGuire, Edna, Fitch.  
 McAuley, Selma, Union Ridge.  
 Mitchell, Lucile, Union Ridge.  
 Motley, Bessie, Corbett.  
 Hurdle, Annie, Corbett.  
 Wilkerson, Lelia, Prospect Hill.  
 Vaughn, Maud, Prospect Hill.  
 Baughn, Emma, Prospect Hill.  
 Burton, Sudie, Hightower.  
 Herndon, Ada, Union Ridge, R. 1.  
 Lambeth, L. L., McIver, R. 1.  
 Matkins, Mary, Altamahaw, R. 1.  
 Simmons, W. E., Fitch, R. 1.  
 Stainback, E. F., Fitch, R. 1.  
 Stadler, Beulah, Altamahaw, R. 1.  
 King, Elizabeth, McIver, R. 1.  
 Rice, Bessie, Ruffin, R. 1.  
 King, Lucy, Ruffin, R. 1.  
 Badgett, Virginia, Ruffin, R. 1.  
 Gwynn, Annie, Yanceyville, R. 1.  
 Wilkerson, Lelia, Yanceyville, R. 1.  
 Williamson, Emma, Fitch.  
 Broach, Annie, Yanceyville.  
 Wilson, Sue, Yanceyville.  
 Connelly, Mildred, Yanceyville.  
 Ives, Claude, Yanceyville.  
 Burton, Ruth, Milton, R. 1.  
 Stephens, Lula, Danville, Va., R. 5.  
 Love, Ada, Leasburg, R. 1.  
 Ferguson, Lilly, Topnot.  
 Gatewood, Janie, Leasburg, R. 1.  
 Thompson, Bessie, Leasburg.

Watkins, Edna, Leasburg.  
 Tucker, Lottie, Semora.  
 Scott, Maud, Semora.  
 Summerwell, Mary, Milton.  
 Hall, Bessie, Milton.  
 Davis, I. F., Milton.  
 Bryant, W. T., Milton.  
 Coleman, Birdie, Ringgold, Va., R. 1.  
 Satterfield, Annie, Blanch, R. 1.  
 Mitchell, Sarah, Blanch, R. 1.  
 Williamson, G. L., Blanch, R. 1.  
 White, Bettie, Blanch, R. 1.  
 Neal, Rebecca, Danville, Va., R. 5.  
 Wilson, Lertha, Danville, Va., R. 5.  
 Trotter, B. C., Pelham.  
 Hill, Pearl, Pelham.  
 Hannah, Alice, Pelham.  
 Gunn, S. L., Pelham, R. 1.

**YANCEYVILLE.**

Incorporated in 1905.

**Town Officers.**

MAYOR—B. S. Graves.  
 CHIEF OF POLICE—Jim Edmonds.  
 POSTMASTER—A. C. Lindsey.  
 MANAGER TELEGRAPH—B. S. Graves.  
 Yanceyville Telp. Co.

**Ministers and Churches.**

METHODIST—J. E. Blalock, Pastor.  
 PRESBYTERIAN—H. H. Cassidy, Pastor.  
 BAPTIST—C. M. Murchison, Pastor.  
 Schools and Academies.  
 ACADEMY—Claude Ives, Prin.  
 Banks and Bankers.  
 BANK OF YANCEYVILLE—R. L. Mitchell,  
 Pres.; F. A. Pierson, Cash.

**Doctors.**

Malley, S. A.

**Druggists.**

Brandon, N. C.  
 Perry, H. W.

**General Merchants.**

Harrelson, W. N.  
 Hooper, A. J.  
 Fiorance, T. J.

**Hotels and Boarding Houses.**

Kerr, Mrs. J. H.  
 Corbett, Mrs. S. C.

**Livery Stables.**

Turner, H. S.  
 Hatchett, T. J.

**Lawyers.**

Johnston, Julius.  
 Henderson, A. E.  
 Upchurch, E. F.

**Dentists.**

Hurdle, Joseph H.

**Newspapers and Editors.**

CASWELL DEMOCRAT (Weekly)—A. Y. Kerr, Editor.  
 THE SENTINEL (Weekly)—T. J. Henderson, Editor.  
 UNION MESSENGER—John A. Massey, Editor.

**MILTON.**

Incorporated in 1796.

Population, 1910: White, 294; colored, 179; total, 473.

Value real-estate, \$900,000; value personal property, \$70,000.

TAX RATE: 45c. on the \$100.

**Town Officers.**

MAYOR—J. M. Oliver.  
 POSTMASTER—N. J. Palmer.  
 R. R. AGENT—A. B. Austin, Southern.  
 MANAGER TELEGRAPH—A. B. Austin.  
 Ministers and Churches.

BAPTIST—  
 EPISCOPAL—J. T. Tolson, Rector, Salisbury.  
 PRESBYTERIAN—N. R. Clator, Pastor.  
 METHODIST—S. F. Nix, Milton Circuit.

**Schools and Academies.**  
**GRADED**—I. P. Davis, Prin.  
**Banks and Bankers.**  
**BANK OF CASWELL**—F. B. Jones, Pres.,  
 Reidsville; E. Hines, Jr., Cash.  
**Doctors.**  
 Tucker, F. P.  
 Miles, P. W.  
**Druggists.**  
 Walker, Lewis & Co.  
 Dixon, R. L.  
**General Merchants.**  
 Lipscomb, J. J.

McAden, W. P.  
 Milton Hardware Co.  
 Jones, F. B.  
 Williams, J. W.  
 Thomas, W. D.  
**Hotels and Boarding Houses.**  
 Milton Hotel.  
 Watkins, Mrs. K. A.  
**Livery Stables.**  
 Jeffress, E. T.  
**Jewelers.**  
 Reed Jewelry Co.

## CATAWBA COUNTY

COUNTY SEAT, NEWTON.

POPULATION—(Census 1910), 27,918.

Formed in 1842. Named derived from Catawba River.

AREA—440 square miles.

Value of real estate, \$3,672,223; value of personal property, \$3,058,374.

Property listed in 1912, by whites, \$6,616,624; by negroes, \$114,565.

NUMBER OF SCHOOLS—For whites, 77; for negroes, 18.

TAX RATE—County purposes, 66 2-3c. on the \$100.

PUBLIC ROADS—Worked under Old State Law and special tax of 20c. on the \$100.

**RAILROAD, TELEGRAPH AND EXPRESS COMPANIES.**

Southern Railway Co., 22.86 miles, assessed value .....	\$894,285.05
Pullman Co., assessed value .....	4,874.44
Southern Express Co., assessed value .....	7,468.00
Piedmont Telephone and Telegraph Co., assessed value .....	4,000.00
Western Union Telegraph Co., assessed value .....	5,912.00
Hickory Electric Co., assessed value .....	3,182.00
Carolina and Northwestern Railway, 12.56 miles, assessed value .....	116,948.00
Thornton Light and Power Co., assessed value .....	11,500.00
Southern Bell Telephone and Telegraph Co., assessed value .....	4,450.00
Southern Power Co., assessed value .....	40,435.87

**SUPERIOR COURT TERMS**—Mar 5 (civil), July 7, February 3, October 27.

### COUNTY OFFICERS.

CLERK OF COURT—C. M. McCorkle, Newton.

SHERIFF—R. Lee Hewitt, Newton.

REGISTER OF DEEDS—E. D. Gamble, Newton.

TREASURER—J. U. Long, Catawba.

CORONER—R. L. Hoke, Claremont.

SURVEYOR—Enloe Yoder, Hickory.

SUPT. OF HEALTH—Dr. H. E. Rowe.

SUPT. OF SCHOOLS—Geo. E. Long, Hickory.

SUPT. OF HOME—W. A. Rockett, Newton.

BOARD OF EDUCATION—F. J. Dellinger, Conover; P. A. Hoyle, Newton; A. C. Link, Hickory.

COMMISSIONERS—S. L. Rhyne, Newton; J. F. Abernethy, Hickory; R. E. Gabri, Sherrill's Ford; Ed. S. Little, Claremont; F. A. Yoder, Hickory, R. 1.

BOARD OF ELECTIONS—Clarence Clapp, Newton; E. L. Shuford, Hickory; John A. Isonhour, Conover.

### JUSTICES OF THE PEACE.

NEWTON TOWNSHIP—J. H. McClelland, N. A. Travis, A. M. Corpening, Newton; G. E. Mauney, Maiden.

CLINE'S—J. H. Moser, J. F. Fulbright, C. C. Holler, Claremont; W. P. Bumgarner, P. L. Cline, Conover.

HICKORY—J. P. Seitz, J. T. Yoder, N. A. Whitener, S. E. Killian, R. E. Hahn, W. H. Mouser, L. B. Whitener, Hickory.

CALDWELL'S—H. H. Caldwell, J. T. Abernethy, J. L. Hewitt, T. J. Bradshaw, Newton.

MT. CREEK—Sidney Wilkinson, Catawba, R. F. D.; D. L. Wilkinson, Terrell.

CATAWBA—D. A. Lanter, Catawba; J. Q. Rowe, Monbo; L. P. Wilson, Newton, Rfd.

### MINISTERS NOT IN TOWNS.

LUTHERAN—W. W. Wise, Newton, R. 2;

J. L. Cromer, Maiden; F. K. Roof, Hickory, Rfd.; D. S. Kintler, Newton, R. 2.

BAPTIST—C. A. Caldwell, Hickory; W. A. Bangle, Reepsville; H. B. Cronisler, Maiden; R. D. Carroll, Newton.

METHODIST—W. F. Elliott, Denver; J. M. Price, Catawba; H. H. Brittain, Hickory; G. L. Keever, Newton, Rfd.; T. S. Coble, Maiden.

PRESBYTERIAN—W. M. Sykes, Newton.

### SCHOOLS AND ACADEMIES.

REFORM—W. H. Kopenhagen, Newton.

MONOGRAM—W. W. Ervin, Catawba, R. 2.

ST. JAMES—J. K. Kibler, Newton, R. 2.

STARTOWN—W. H. Kopenhagen, Newton, R. 1.

### SAW MILLS.

Gabriel, R. E., Terrell

Lutz Bros., Newton.

Cline, Sanford, Hickory, R. 1.

Brittain, D. M., Hickory, R. 1.

Seltzer, Lee, Newton, R. 2.

Murray, O. D., & Co., Claremont, R. 1.

J. C. Scronce, Newton, R. 1.

### DOCTORS.

Foard, F. T., Hickory.

Wilson, W. E., Sherrill's Ford.

### GENERAL MERCHANDISE.

Foard, Whisnant & Co., Hickory.

Connor, T. P., Terrell.

Murray, W. B., Maiden.

Little, Locke, Maiden.

Ballinger, W. A., Newton.

Smith & Little, Conover.

Koher, John, Claremont, Rfd.

### COTTON GINS.

Foard, Whisnant & Co., Hickory.

Rudlall & Co., Newton.

Drum & Co., Catawba.

Aderholt & Co., Catawba.

Long Island Mills, Long Island.



Gabriel, R. E., Terrell.  
Sigmon & Co., Maiden.

**PUBLIC SCHOOL TEACHERS.**

Mauser, J. W., Hickory.  
Huffman, N. L., Hickory.  
Miller, B. W., Hickory.  
Miller, A. L., Hickory.  
Settlemyre, D. J., Hickory.  
Yount, H. B., Hickory.  
Williams, Mamie, Hickory.  
Molick, Erroll, Hickory.  
Hendley, Mary, Hickory.  
Campbell, Mary, Hickory.  
Stroup, Mary, Hickory.  
Little, Richard, Hickory.  
Yoder, R. A., Hickory.  
Baker, Baxter, Hickory.  
Baker, Etta, Hickory.  
Baker, Anna, Hickory.  
Sawyer, Geo. L., Hickory.  
Miller, Ora, Hickory.  
Mace, R. G., Hickory  
Drum, Lula, Hickory, R. 1.  
Hoffman, Lizzie, Hickory, R. 1.  
Duke, Ida, Hickory, R. 1.  
Evans, Floyd, Hickory, R. 1.  
Powell, Laura, Hickory, R. 1.  
Shell, Mrs. Mattie, Hickory, R. 1.  
Setzer, Pearl, Hickory, R. 1.  
Whitener, R. L., Hickory, R. 1.  
Hahn, Geo. W., Hickory, R. 1.  
Conrad, Sallie, Hickory, R. 1.  
Rowe, Mary, Conover.  
Smith, Eva, Conover.  
Rockett, Belle, Conover.  
Rockett, Myrtle, Conover.  
Yount, Lena, Conover.  
Brady, Essie, Conover.  
Hewitt, Myrtle, Conover.  
Yount, Mrs. Kate, Conover.  
Little, C. S., Conover.  
Bice, Jas. A., Conover.  
Whitener, Lizzie, Newton.  
Whitener, Esthel, Newton.  
Bloney, Alice, Newton.  
Caldwell, Tate H., Newton.  
Dellinger, Dennis, Newton.  
Blackburn, J. W., Newton.  
Kopenhaver, H. G., Newton.  
Morgan, C. I., Newton.  
Keisler, Rev. S. S., Newton.  
White, Mary, Newton  
Hildebrand, Annie, Newton.  
Cansler, Ora, Newton.  
Rhinehardt, Bertha, Newton.  
Rhyne, Sadie, Newton.  
Hewitt, Grover C., Newton.  
Wilson, Jane, Newton.  
Cook, Novella, Newton.  
Johanson, R. C., Newton.  
McRee, John S., Maiden.  
Taylor, Mrs. R. D., Maiden.  
Wesley, Mary, Maiden.  
Abetnethy, Minnie, Maiden.  
Hall, Elsie, Maiden.  
Moser, Mae, Claremont.  
Lawrance, Jesse, Claremont.  
Holler, Belle, Claremont.  
Deal, Fannie, Claremont.  
Drum, Anthea, Claremont.  
Sherrill, Mrs. John, Catawba.  
Ervin, W. W., Catawba.  
McKinnis, Wm., Catawba.  
Frye, Mamie, Catawba.  
Frye, Oscar, Catawba.  
Gantt, Ollie, Catawba.  
Cornelius, J. P., Catawba.  
Frazier, Beulah, Catawba.  
Fisher, J. D., Sherrill's Ford.  
Whitener, S. J., Sherrill's Ford.  
Hodges, Edna, Sherrill's Ford.  
Fisher, Mary, Sherrill's Ford

Barnes, Annie, Monbo.  
Turner, Winnie, Long Island.  
Johnson, J. D., Henry.  
Radisill, C. E., Henry.  
Horn, Mary, Henry.  
Speagle, Ed, Henry.  
Kincaid, Mary, Henry.  
Danna, Alma, Henry.  
Clampitt, J. M., Newton, R. 1.  
Taylor, G. C., Maiden, R. 1.  
Rudisill, Georgia, Lincolnton, R. 2.  
Willis, J. E., Lincolnton, R. 2.  
Hall, Emma, Lincolnton, R. 2.  
Kerley, Ha, Newton, R. 1.  
Long, C. E., Newton, R. 1.  
Williams, Maud, Newton, R. 1.  
Jonas, Elie, Conover, R. 1.  
Settlemyre, Edith, Hickory.  
Lail, Oscar, Hickory.  
Isenhour, A. Q., Newton, R. 2.  
Williams, Ray, Newton, R. 2.  
Whisnant, Anna, Newton, R. 2.

**NEWTON.**

Population, 1910: 3,000. White polls, 500; colored polls, 50.

Value real estate, \$411,196; value personal property, \$363,912.

TAX RATE: 90 cents.

Bonded debt, \$75,000; floating debt, \$1,500.

**Town Officers.**

MAYOR—A. J. Barwick.  
CHIEF OF POLICE—B. S. Owens.  
CLERK—J. H. McClelland.  
TREASURER—J. H. McClelland.  
TAX COLLECTOR—B. S. Owens.  
SUPT. OF HEALTH—G. H. West.  
POSTMASTER—W. H. Everhardt.  
R. R. AGENT—J. S. Abernethy, Southern and C. & N. W. Railway.  
EXPRESS AGENT—J. S. Abernethy.  
TELEGRAPH MANAGER—Herbert Wagner.  
W. F. Tel. Co.  
TELEPHONE MANAGER—H. Q. Blanton, Piedmont Tel. and Tel. Co.

**Ministers and Churches.**

BAPTIST—R. D. Carroll, Pastor.  
LUTHERAN—R. L. Stroup, Pastor.  
METHODIST—W. M. Biles, Pastor.  
PRESBYTERIAN—W. M. Sykes, Pastor.  
REFORMED—Walter W. Rowe, Pastor.

**Hotels and Boarding Houses.**

Shipp, Virginia.  
Piedmont.  
St. Herbert's Inn.  
Trollinger House.

**Banks and Bankers.**

FARMERS & MERCHANTS—J. H. Yount, President; G. C. Little, Cashier.  
SHUFORD NATIONAL—G. A. Warlick, President; A. H. Crowell, Cashier.

**Bakers.**

Newton Bakery.

**Brick Manufacturers.**

Deal, E. M., & Co.

**Boot and Shoe Dealers.**

Carpenter, P. O.  
Rhyne & Co.  
Rowe, C. M.  
The Garvin Company.  
Genayel, Joseph.

**Book Stores.**

Freeze, R. P.  
C. Clapp.

**Building and Loan Associations.**

Citizens Building and Loan Association.

**Butchers and Dealers in Cattle.**

Newton Grocery Co.  
Young Bros.  
Bolick, E. Q.

**Carriage Dealers or Manufacturers.**

Moose, George.

Warlick, Geo. A.

**Cotton and Hosiery Mills.**

Newton Cotton Mills.

Catawba Cotton Mills.

Clyde Cotton Mills.

Ridgeview Cotton Mills.

Fidelity Hosiery Mills.

**Confectionery Dealers.**

Young Bros.

Clapp, Clarence.

Freeze, R. P.

**Contractors and Builders.**

Deal, J. S.

Setzer, Milton.

Setzer, G. W.

**Interior Decorators.**

Thurmond, C. W.

**Coal and Wood Dealers.**

Newton Ice &amp; Fuel Co.

Carper, J. B.

**Clothing and Men's Furnishers.**

Yount &amp; Schrum.

Yount, E. H., &amp; Co.

**Department Stores.**

The Garvin Company.

Rowe, C. M., Co.

**Dentists.**

Little, J. B.

Young, W. H.

Little, R. A.

**Druggists.**

Freeze, R. P.

Clapp, Clarence.

**Doctors.**

West, G. H.

Campbell, J. R.

Everhart, W. H.

Long, T. W.

Yount, J. H.

Rowe, H. E.

Shipp, George.

**Dry Goods and Notions.**

Carpenter, P. O.

Rowe, C. M.

Garvin Co.

Rhyne &amp; Co.

Gemayel, Joseph.

**Power and Light Companies.**

Southern Power Company.

**Fruit Dealers.**

Young Bros.

Newton Grocery Co.

**Fertilizer Dealers and Manufacturers.**

Moose, George.

Warlick, G. A.

Setzer, L. M.

**Florists.**

Jarrett, Mrs. Frank.

**Furniture Dealers.**

Garvin, J. A., &amp; Co.

Herman, J. F., &amp; Son.

**Grocers.**

Newton Grocery Co.

Young Bros.

Garvin, J. A., &amp; Co.

Gemayel, Joseph.

**Hardware Dealers.**

Smyre Hardware Co.

Rhyne Hardware Co.

**Insurance Agents.**

Farmers &amp; Merchants Bank (Fire).

Long, L. F., (Life).

McLelland &amp; Gaither (Fire).

Ervin, J. W. (Life).

Kenyon, W. C. (Fire).

**Jewelers.**

Hardister, J. W.

**Laundries.**

Newton Steam Laundry.

**Lawyers.**

Barwick, A. J.

McCorkle, Geo.

Feimster, W. C.

Gaither, W. B.

Moose, R. R.

Mebane, C. H.

**Lumber Manufacturers and Dealers.**

Setzer Lumber Co.

Setzer, Geo. W.

Moose, Geo.

Setzer, L. M.

**Machinery Dealers.**

Moose, Geo.

Warlick, Geo. A.

**Cotton Gins.**

Rhyne, Yount &amp; Co.

Houk Ginning Co.

**Paint and Oil Dealers.**

Smyre Hardware Co.

Rhyne Hardware Co.

**Painters.**

Owens, B. S.

Marlowe, Charles.

Allen, J. W.

**Produce Dealers.**

Rowe, C. M.

Smyre, J. F.

Newton Grocery Co.

Pope Grocery Co.

**Plumbers.**

Horne, J. H.

Martin Plumbing Co.

**Piano and Organ Dealers.**

Kenyon, W. C.

Jaret, C. F.

Cox, H. F.

**Photographers.**

Moose, T. B.

**Newspapers and Editors.**

NEWTON ENTERPRISE (weekly)—F. M. Williams, Editor.

CATAWBA COUNTY NEWS (semi-weekly)—C. H. Mebane, Editor.

REFORMED CHURCH STANDARD—W. W. Rowe, Editor.

**Real Estate Agents.**

Newton Land and Loan Co.

**Shingle Dealers.**

Setzer, Lee.

Warlick, G. A.

**Tailors.**

Yount, E. H., &amp; Co.

Yount &amp; Schrum.

**Undertakers and Embalmers.**

Herman &amp; Son.

Garvin, J. A., &amp; Co.

**Veterinary Surgeons.**

Taylor, Dr. C. H.

**Wall Paper Dealers.**

Thurmond, C. W.

**Manufacturing Plants.**

Newton Bobbin Factory.

Rhyne, Yount &amp; Co. (Roller Mill).

Houk Ginning Co.

Newton Roller Covering Co.

**Oil Mills.**

Newton Oil and Fertilizer Co.

**HICKORY.**

Population, 1912: 7,500. White polls, 461; colored polls, 118.

Value real estate, \$683,055; value personal property, \$1,060,001.

TAX RATE: \$1.60 on the \$100.

Bonded debt, \$146,000.

**Town Officers.**

MAYOR—J. A. Lentz.

CHIEF OF POLICE—R. B. Shell.

CLERK—W. L. Clinard.

TREASURER—W. L. Clinard.

TAX COLLECTOR—P. P. Jones.

ATTORNEY—A. A. Whitner.  
 SUPT. OF HEALTH—T. C. Blackburn.  
 POSTMASTER—S. M. Hamrick.  
 R. R. AGENT—H. H. Miller, Southern and  
 C. & N. W. Railways.  
 EXPRESS AGENT—W. C. Morrow, South-  
 ern Express Co.  
 TELEGRAPH MANAGER—R. J. Foster, W.  
 U. Tel. Co.  
 TELEPHONE MANAGER—N. S. Dasher,  
 Hickory Electric Co.

#### Ministers and Churches.

BAPTIST—Rev. J. D. Harte, Pastor.  
 EPISCOPAL—Rev. Heald.  
 LUTHERAN—C. L. Miller, Rev. Mr. Phillips,  
 John Wannanacher, Pastors.  
 METHODIST—D. M. Litaker, Pastor; G. P.  
 Ruth, Hickory Circuit.  
 PRESBYTERIAN—Rev. J. G. Garth, Pastor.  
 GERMAN REFORMED—Dr. J. L. Murphy,  
 Pastor.

#### Colleges.

LENOIR—Faculty:  
 R. L. Fritz, Pres., Philosophy and Biology.  
 W. J. Stirewalt, Ancient Languages.  
 G. H. Hartwig, English.  
 Rev. M. L. Stirewalt, Economics and Greek.  
 W. A. Rudisill, Natural Science.  
 H. B. Patterson, Mathematics and Astronomy.  
 W. H. Little, History and Mod. Languages.  
 Rev. C. L. Miller, Bible and Christian Evi-  
 dences.

Dr. K. A. Price, Physiology.  
 Lillie Hallman, Music.  
 Eleanor Stecher, Expression and Voice.  
 Mrs. Edwin Chadwick, Voice.  
 Stella Messenger, Art.  
 Maggie Woods, Business Department.  
 CLAREMONT—Faculty:  
 Joseph L. Murphy, President.  
 John H. Keller, Dean.  
 Mrs. J. H. Keller, Lady Principal.  
 Elizabeth Holtzendorff, English.  
 Ruth E. Woodward, Domestic Art.  
 Mary Ramsey, Director Music Department.  
 Mrs. E. B. Menzies.  
 Ruth Shuford Abernethy, Assistant in Ex-  
 pression.

Mrs. J. L. Murphy, Chorus Director.  
 Mary Barringer, Art.  
 Ruth Abernethy, Director of Athletics.  
 Frankie Self, Principal of Primary Work.

#### Hotels and Boarding Houses.

Hotel Hufry.  
 Marshall Hotel.  
 Parker House.  
 Charter House.  
 Whites.  
 Pope, J. D.  
 Robinson, Raymond.  
 Robinson, Mrs. J. W.  
 Freeman, Mrs. C. C.  
 Flagler, L.  
 Salvo, Mrs. T. A.  
 Barges, Eugene.

#### Banks and Bankers.

FIRST NATIONAL—J. D. Elliott, President;  
 K. C. Menzies, Cashier.  
 HICKORY BANKING AND TRUST CO.—  
 J. F. Abernethy, President; W. F. Reid, Cash-  
 ier.

#### Bakers.

Ellington, C. W.

#### Brick Manufacturers.

Poovey, L. W.

#### Boot and Shoe Dealers.

Link, A. C.

#### Book Stores.

Vandyke Book and Art Shop.

#### Butchers and Dealers in Cattle.

Hammon, Ed.  
 Brawley & Poovey.

Bost & Newton.  
 Shell, Geo., Co.

Carriage Dealers and Manufacturers.  
 Abernethy Hardware Co.  
 Henkle Live Stock Co.  
 Abernethy, A. S., & Son.  
 Clubs.

Hickory Club.

#### Commission Merchants.

Hickory Commission Co.  
 Hickory Seed Co.

#### Cotton and Hosiery Mills.

Hickory Hosiery Mills.  
 Ivey Cotton Mill.  
 Elliott Knitting Mills.  
 Brookford Cotton Mill.  
 Shuford Textile Mills.

#### Confectionery Dealers.

Whitener & Martin.  
 Ellington, C. W.  
 California Fruit Co.

#### Contractors and Builders.

Edwards, J. M.  
 Elliott Building Co.  
 Abee, J. E.

#### Coal and Wood Dealers.

Hickory Coal & Ice Co.

#### Chamber of Commerce.

W. H. Nicholson, President.  
 A. K. Joy, Secretary.

#### Clothiers and Men's Furnishers.

Martin & Clark Clothing Co.  
 Zerden, L. E.  
 Moretz-Whitener Clothing Co.

#### Cotton Gins.

Bumgarner, R. M.  
 Cline, J. T.

#### Dentists.

Ramsay, W. B.  
 Biddex, J. C.  
 Wood, —.

#### Druggists.

Shuford, C. M.  
 Grimes Drug Co.  
 Moser & Lutz.

#### Doctors.

Shuford, J. H.  
 Menzies, H. C.  
 Abernethy, W. L.  
 Abernethy, H. L.  
 Stevenson, T. F.  
 Blackburn, T. C.  
 Johnson, J. T.

#### Dry Goods and Notions.

Bowles, J. A.  
 Setzer & Sons.  
 Thompson & West Co.  
 Sherrill, I. S., & Co.  
 Allen, J. F.  
 Stevenson, R. W.  
 Setzer & Russell.  
 Harris & Little.  
 Burns & Whitener.

#### Power and Light Companies.

Thornton Light & Power Co.

#### Fruit Dealers.

California Fruit Co.  
 Bost & Newton.

#### Fertilizer Dealers and Manufacturers.

Whitener & Martin.  
 Setzer & Sons.  
 Propst, N. W.  
 Bost & Newton.

#### Fish and Oyster Dealers.

Willis, J. H.  
 Depot Cafe.  
 Whitener & Martin.

#### Foundries and Iron Works.

Piedmont Foundry & Machine Co.  
 Furniture Dealers.  
 Shuford, J. W.

Bowles & Sellers.  
J. C. Martin.

**Wholesale Grocers.**

Hickory Grocery Co.  
Patrick-Mostelley Co.  
Merchants Provisions Co.

**Retail Grocers.**

Post & Newton.  
Shell, Geo., Co.  
Lawrence Cline Co.  
Setzer & Russell.  
Setzer & Sons.  
Burns & Whitener.

**Building and Loan Associations.**

First Building and Loan Association.  
Mutual Building and Loan Association.

**Insurance Agents.**

Clinard & Lyerly (Fire).  
Hickory Insurance & Realty Co. (Fire).  
Klutz & Reid (Fire).  
J. E. Haithecock (Fire).  
Martin, L. W., (Health and Accident).  
**Jewelers.**

Bisanar, Geo. E.  
Rhodes, J. O.

**Laundries.**

Leach, J. L., Proprietor.

**Lawyers.**

Whitener, A. A.  
Council, W. B.  
Blackwelder, B. B.  
Yount, M. H.  
Whitner, C. L.  
Self, W. A.  
Barby, C. W.  
Russell, D. L.

**Lumber Manufacturers and Dealers.**

Hutton & Bourbonnais Co.  
Hickory Novelty Co.  
Hickory Manufacturing Co.

**Machinery Dealers.**

Abernethy Hardware Co.  
Piedmont Foundry & Machine Co.  
Shuford Hardware Co.

**Paint and Oil Dealers.**

Shuford Hardware Co.  
Ingold, F. B.  
Abernethy Hardware Co.  
**Painters.**

Abee, J. E.  
Hilton, Thos.  
Cody, Chas.  
Setzer, John.

**Produce Dealers.**

Setzer & Russell.  
Harris & Little.  
Setzer & Sons.  
J. F. Dellinger.  
L. S. Sherrill & Co.

**Plumbers.**

Martin, W. N.  
Hutton, A.

**Piano and Organ Dealers.**

Morrison, C. T.  
Abee & Cordell.

**Photographers.**

Bradshaw, A. J.  
Hardin, C. M.

**Printing Offices.**

Clay Printing Co.

**Real Estate Agents.**

Haithecock, J. E.  
Campbell, S. D.  
Buchanan, Z. B.

**Newspapers and Editors.**

CATAWBA LUTHERAN (Monthly)—C. L. Miller and W. A. Deaton, Editors.  
HICKORY DEMOCRAT (Weekly)—H. A. Banks, Editor.  
LENOIRIAN (Monthly)—J. T. Horney, Editor.

TIMES-MERCURY—(Weekly)—J. F. Click, Editor.

**Shingle Dealers.**

Edwards, J. M.

**Undertakers and Embalmers.**

Shuford, J. W.

**Veterinary Surgeons.**

Wolf, Dr. R. W.

**Wall Paper Dealers.**

Abee, J. E.  
Hawn, J. M.

**Manufacturing Plants.**

Piedmont Wagon Co.  
Hickory Flour Mill.  
Hickory Manufacturing Co. (Building Materials).  
Hickory Novelty Co. (Building Materials).  
Martin Furniture Co.  
Hickory Furniture Co.  
Latta-Martin Pump Co.  
Hickory Chair Co.  
Hickory Tannery.  
Hickory Collar Co. (Horse Collars).

**CATAWBA.**

Population, 1910; White, 300; colored, 100; total, 400.

Value real estate, \$33,000; value personal property, \$50,000.

TAX RATE: 25 cents on the \$100.

**Town Officers.**

MAYOR—R. R. Boggs.  
POSTMASTER—T. E. Harwell.  
CHIEF OF POLICE—W. B. Huilt.  
R. R. AGENT—F. E. Booth, Southern Ry.  
MANAGER TELEGRAPH—F. E. Booth, Western Union.

**Ministers and Churches.**

BAPTIST—C. E. Robinson, Pastor.  
METHODIST—B. Wilson, Pastor.

**Schools and Academies.**

PUBLIC SCHOOL—Miss Annie Barnes, Principal.

**Doctors.**

Long, Dr. F. Y.

**General Merchants.**

Coulter & Little.  
Long, J. U., & Co.  
Little, J. D.

**Banks and Bankers.**

PEOPLE'S—J. H. Pitt, President; W. B. Walker, Cashier.

**Hotels and Boarding Houses.**

Catawba Inn, W. L. Sherrill, Proprietor.

**Cotton Gins.**

Lawrence, J. W.

**Livery Stables.**

Catawba Inn Stables.

**Manufacturing Plants.**

Catawba Tanning Co.

**Brick Manufacturers.**

Lawrence & Lenard.

**CLAREMONT.**

Population, 1910; White, 350; colored, none. Value real estate, \$28,000; value personal property, \$47,500.

TAX RATE—25 cents on the \$100.

**Town Officers.**

MAYOR—J. H. Moser.  
POSTMASTER—J. M. Isenhour.  
CHIEF OF POLICE—N. H. Huffman.  
R. R. AGENT—O. L. Coulter, Southern Ry.  
MANAGER TELEGRAPH—O. L. Coulter, Western Union.

**Ministers and Churches.**

TENNESSEE LUTHERAN—Walter Wise, Pastor.

**Schools and Academies.**

Smith, Rev. C. O., Principal.

**Doctors.**

Moser, D. M.



**Druggists.**

Moser, D. M.  
**General Merchants.**  
 Huitt, J. H. C., & Co.  
 Hoke, W. A.  
 Holler, R. P.  
 Hoke, A. F.

**Hardware Dealers.**

Setzer, C. E.  
**Hotels and Boarding Houses.**  
 Kelley, Mr. J. D

**Manufacturing Plants.**

Huitt, R. R. (Flour Mill).  
 Moser, J. H., & Co. (Saw Mill and Treshing).  
 Yount, J. R., & Co. (Saw Mill).

**Cotton Gins.**

Smyre-Huitt & Co.  
 Farmers' Ginning Co.

**CONOVER.**

Population, 1910: White, 400; colored, 100; total, 500.

TAX RATE—25 cents on the \$100.

**Town Officers.**

MAYOR—T. L. Hunsucker.  
 POSTMASTER—J. L. Isenhour.  
 CHIEF OF POLICE—O. E. Simmons.  
 R. R. AGENT—W. W. Hunsucker, Southern and C. & N. W. Railways.

**Ministers and Churches.**

LUTHERAN—Paul Blschoff, Pastor.  
 REFORMED—Rev. Mr. Keller, Pastor.  
 PRESBYTERIAN—Rev. Mr. Sykes, Pastor.

**Schools and Academies.**

CONCORDIA COLLEGE—G. A. Romoser, President.

**Banks and Bankers.**

CITIZENS' BANK—J. A. Isenhour, President; C. E. Minish, Cashier.

**Doctors.**

Yount, D. McD.  
 Herman, F. L.

**Druggists.**

Yount, D. McD.

**General Merchants.**

Isenhour, P. E., & Son.  
 Herman, E. A.  
 Huitt, B. A., & Son.

**Hotels and Boarding Houses.**

Conover Inn.  
**Manufacturing Plants.**  
 Hickory Handle & Mfg. Co.  
 Herman Manufacturing Co.  
 Conover Manufacturing Co.  
 Conover Roller Mills.  
 Yount & Shell (Ginners and Saw Milling).

**MAIDEN.**

Population, 1910: White, 800; colored, 25; total, 825.

Value real estate and personal property, \$300,000.

TAX RATE—33 1-3 cents on the \$100.

**Town Officers.**

MAYOR—D. M. Carpenter.  
 POSTMASTER—Smith Campbell.  
 CHIEF OF POLICE—G. W. West.  
 R. R. AGENT—A. S. Martin, C. & N. W. R. R.

**Ministers and Churches.**

METHODIST—C. H. Curtis, Pastor.  
 BAPTIST—J. C. Hoyle, Pastor.  
 LUTHERAN—J. L. Cromer, Pastor.  
 GERMAN REFORM—No pastor.

**Schools and Academies.**

SOUTH FORK INSTITUTE—Prof. Honeycutt, Principal.

**Banks and Bankers.**

BANK OF MAIDEN—O. L. Cromer, President; B. M. Spratt, Cashier.

**Building and Loan Associations.**

New Home.

**Grocers.**

Rogers, John.  
 Abernathy & Co.  
 Freed, J. C.

**Furniture Dealers.**

Cromer, J. L.

**General Merchants.**

Rabb, Carpenter & Co.  
 Whitener, R. L.  
 Rudisill, R. A.  
 Carpenter, M. F.  
 Hawn, J. P.  
 Heafner & Taylor.

**Livery Stables.**

Taylor, M. P.  
 Keener, G. W.

**CHATHAM COUNTY**

COUNTY SEAT, PITTSBORO.

POPULATION—(Census 1910), 22,635.

Formed in 1770. Named in honor of William Pitt, Earl of Chatham.

AREA—800 square miles.

Value of real estate \$3,302,291; value of personal property, \$2,266,588.

Property listed in 1912 by whites, \$5,206,773; by negroes, \$362,106.

NUMBER OF SCHOOLS—For whites, 81; for negroes, 39.

TAX RATE—County purposes, 21 2-3c. on the \$100; roads and bridges, 10c.; special, 4c.; schools, 2c.

PUBLIC ROADS—Number of miles, 600. Worked by taxation.

**RAILROAD, TELEGRAPH AND EXPRESS COMPANIES.**

Bonlee and Western Railroad, 11 miles, assessed value	\$ 33,000 00
Matthews Telephone Co., assessed value	2,025 00
Atlantic and Yadkin Railroad 24.99 miles, assessed value	279,181 00
Seaboard Air Line Railway, 18.59 miles, assessed value	525,286 00
Pullman Co., assessed value	1,575 77
Swift Refrigerator Transportation Co., assessed value	1,000 00
Southern Express Co., assessed value	9,319 00
Cape Fear Telephone Co., assessed value	1,027 00
Pittsboro Telephone and Telegraph Co., assessed value	250 00
Western Union Telegraph Co., assessed value	7,381 87
Carolina Power and Light Co., assessed value	3,207 00
Yadkin River Power Co., assessed value	9,204 00
Southern Bell Telephone and Telegraph Co., assessed value	950 09
Cane Creek Telephone Co., assessed value	57 00
Bonlee Telephone Co., assessed value	2,000 00

**Bank of Pittsboro, Pittsboro, N. C.**

**Oldest Bank in the County**

Durham and South Carolina Railroad, 17.88 m miles, assessed value ..... \$9,283.00  
 Raleigh, Charlotte & Southern Railway, D. & C Division, 8 miles, assessed value 23,434.00  
 SUPERIOR COURT TERMS—February 3, May 5, August 4 (civil), November 10.

**COUNTY OFFICERS.**

CLERK OF COURT—J. L. Griffin, Pittsboro.  
 SHERIFF—Leon L. Lane, Pittsboro.  
 REGISTER OF DEEDS—John W. Johnson, Pittsboro.

SUPT. OF HEALTH—L. E. Farthing, Pittsboro.

SUPT. OF SCHOOLS—R. P. Johnson, Pittsboro.

SUPT. OF HOME—W. H. Ward, Pittsboro.  
 BOARD OF EDUCATION—J. B. Atwater, Bynum; A. E. Norwood, Bynum, R. 1; W. B. Harden, Harper's Cross Roads.

COMMISSIONERS—C. D. Moore, Pittsboro, R. 1; J. W. Griffin, Pittsboro; W. H. Ferguson, Pittsboro, R. 2.

BOARD OF ELECTIONS—Jacob Thompson (chm'n), Pittsboro; J. B. Clegg, J. J. Hamlet.

**JUSTICES OF THE PEACE.**

BALDWIN TOWNSHIP—W. A. Snipes, Chapel Hill, R. 2; A. W. Ward, Chas. A. Snipes, Bynum, Rfd.

MATTHEWS—A. H. Perry, Cad M. Bray, Siler City; R. M. Gorrell, Ore Hill.

NEW HOPE—Junius Womble, A. Miller Puryear, J. Seaton Welch, Merry Oaks.

OAKLAND—James A. Tyson, James Knight, Will McK. Bunn, Moncure, Rfd.

WILLIAMS—H. C. Williams, Bynum, R. 2; J. Bun Atwater, Bynum; Alvis F. Riggsbee, Morrisville.

BEAR CREEK—C. E. Kirnaman, Andy Cox, R. L. Welch, Bear Creek.

CAPE FEAR—Norman Webster, M. D. Holt, Mumford Mann, Moncure.

CENTER—R. M. Burns, Jasper N. Hamlet, Pittsboro; W. H. Hearn, Bynum.

GULF—H. D. Stinson, Archie G. Burke, John M. Phillips, Goldston.

HAW RIVER—John Bell, C. C. Poe, E. E. Walden, Moncure.

HICKORY MT.—J. R. Blair, Kimbolton; T. B. Bray, Beaumont; Robert J. Watson, Rives Chapel.

HADLEY—Jas. L. Self, Cicero Pickard, Cicero N. Lindley, Lindley.

ALBRIGHT—M. F. Overman, Liberty; W. M. Duncan, Staley; H. Zeb Terry, James Hackney, Silk Hope.

**MINISTERS NOT IN TOWNS.**

BAPTIST—L. R. Dixon, Mt. Vernon Springs; O. B. Mitchell, Pittsboro.

CHRISTIAN—P. T. Klapp, Pittsboro.

METHODIST—W. F. Craven, Pittsboro Circuit.

**SCHOOLS AND ACADEMIES.**

SILK HOPE—N. M. Wright, Prin.

**PHYSICIANS NOT IN TOWNS.**

Upchurch, C. G., New Hill, Rfd.

**MERCHANTS NOT IN TOWNS.**

Perry, G. W., Silk Hope.  
 Womble, J. N., Grove.  
 Perry, DeWitt, Kimbolton.  
 Burke, Edgar, Kimbolton.  
 Williams & Co., Riggsbee.  
 Dollar, E. A., Chapel Hill, Rfd.  
 Womble & Moore, Bynum.  
 Mann-Tifflman, Bynum.  
 Atwater-Lambeth, Bynum.  
 Brewer, W. H., Fall Creek.  
 Henderson, J. T., Bynum.  
 Council, J. F., & Bro., Morrisville.

**COTTON GINS.**

Womble, J. D., Pittsboro.  
 Williams Co., Riggsbee.  
 Blake, J. C., Chapel Hill.  
 Peoples, J. J., Belevolr.  
 Carroll, T. E., Hadley.

Davis, J. C., Merry Oaks.  
 Perry, DeWitt, Kimbolton.  
 Perry, G. W., Silk Hope.  
 Fearington, E. M., Riggsbee.  
 Burns & Seagroves, Cumcock.  
 Bynum, George, Pittsboro.

**FLOUR, CORN AND FEED MILLS.**

Chatham Roller Mill Co., Bynum.  
 Williams Co., Riggsbee.  
 Lockville Roller Mill, Lockville.  
 McIver, J. M., Gulf.

**SAW MILLS.**

Noce, B., Pittsboro.  
 Bland, T. M., Pittsboro.  
 Perry, G. W., Silk Hope.  
 Eddins Co., Moncure.  
 Diggs Co., Lockville.  
 Seawell Co., Lockville.

**PUBLIC SCHOOL TEACHERS.**

Holleman, A. T., Apex, R. 3.  
 Clegg, Mary, Moncure, R. 2.  
 Smith, Mary, Siler City.  
 Farell, W. O., Pittsboro, R. 1.  
 Jordan, Flora A., Brush Creek.  
 Webster, Callie, Siler City, R. 3.  
 Dixon, N. R., Siler City, R. 3.  
 Forrester, Charles, Siler City, R. 3.  
 Ellis, Van E., Ore Hill.  
 Phillips, A. B., Fall Creek.  
 Clegg, Janie T., Moncure, R. 2.  
 Gilbert, Sankie E., Ore Hill.  
 Barber, Mrs. Mary A., Pittsboro.  
 Williams, Alice, Sanford, R. 4.  
 Goldston, Emma Lee, Goldston.  
 Bryan, Fallie, Apex, R. 4.  
 Durham, Lillian E., Pittsboro, R. 2.  
 Byrd, Enna, Merry Oaks.  
 Gunter, Rose, Sanford, R. 4.  
 Andrews, A. H., Siler City, R. 4.  
 Thompson, Mattie F., Pittsboro.  
 Byrd, T. Ethel, Apex, R. 4.  
 Grover, Sadie L., Gulf.  
 Henley, Cornie, Ore Hill.  
 Richardson, H. F., Siler City.  
 Vestal, Eliza, Bear Creek.  
 McManus, Nora, Bear Creek, R. 1.  
 Andrews, V. L., Bear Creek, R. 1.  
 Stutts, Anna, Truth.  
 Bynum, Ida Budd, Pittsboro.  
 Mitchener, Belle, Merry Oaks.  
 Goldston, Ethel L., Goldston.  
 Lutterloh, Maye, Pittsboro, R. 2.  
 Rhew, Annie, Ore Hill.  
 Straughan, Clara, Pittsboro, R. 2.  
 Lindley, Mrs. Ida, Snow Camp.  
 Jones, H. B., Peoples.  
 Harden, Beta E., Bear Creek, R. 1.  
 Poe, Cornie, Mandale.  
 Byrd, Mamie J., Morrisville, R. 1.  
 Zachary, Arka, Siler City, R. 2.  
 Culberson, Mattie J., Siler City, R. 2.  
 Norwood, Annie, Bynum, R. 1.  
 Lutterloh, Chas. H., Siler City, R. 4.  
 Siler, Bessie, Siler City, R. 4.  
 Gilbert, J. Bailey, Siler City, R. 3.  
 Johnson, Addie Lois, Pittsboro, R. 1.  
 Elkins, Beta, Siler City, R. 3.  
 Poe, Fannie O., Goldston.  
 Farrell, Rufus N., Pittsboro, R. 1.  
 Small, C. O., Siler City.  
 Small, Mrs. C. O., Siler City.  
 Andrews, Minnie, Riggsbee.  
 Pierce, Bessie, Pittsboro.  
 Franklin, Earl R., Merry Oaks.  
 Murchison, Margie, Goldston, Rfd.  
 Dawson, Rev. T. B., Goldston.  
 Lutterloh, Mrs. Chas. H., Siler City.

**Bank of Pittsboro, Pittsboro, N. C.**  
 Special Attention Given to Collections

Womble, Jewell, Goldston.  
 Draughan, Lillian, Goldston.  
 Robinson, Mary, Gulf.  
 Moore, Myrtle, Goldston.  
 Perry, Addie S., Pittsboro, R. 2.  
 Zachary, Mattie, Snow Camp.  
 Lewis, Mammie, Roscoe.  
 Pickard, H. B., Moncure.  
 Bell, Mrs. John, Moncure.  
 Burns, Beatrice, Pedler's Hill.  
 Lindley, Elsie, Pedler's Hill.  
 Guthrie, Ada, Lindhurst.  
 Brewer, Lillie, Siler City.  
 Henley, Lucy, Ore Hill.  
 Weathers, Willa, Apex, R. 3.  
 Glosson, Spurgeon, Siler City.  
 Jordan, Claude W., Jordan.  
 Lewis, Bessie, Apex, R. 4.  
 Tillman, Nettie, Sanford, R. 4.  
 Upchurch, H. C., Morrisville, R. 1.  
 Rollins, Etta, Chapel Hill, R. 1.  
 Morrow, Helen, Riggsbee.  
 Wood, Virginia, P., Durham, R. 3.  
 York, Blanche, Siler City.  
 Ward, Elizabeth, Staley, Rfd.  
 Ingle, J. B., Snow Camp.  
 Sledge, Irene, Frosty.  
 Crook, W. M., Bynum.  
 Barnes, Mae, Bynum.  
 Upchurch, Ethel, Pittsboro, R. 1.  
 Stutts, Anna, Truth.  
 Rhew, Annie, Ore Hill.  
 Burns, Lena, Moncure, R. 2.  
 Dowd, Maud L., Bear Creek.  
 Zachary, Arka, New Hill, Rfd.  
 Moore, Addie, Riggsbee.  
 McDonald, Mrs. Nova, Bear Creek.  
 Phillips, J. W., Bear Creek, R. 1.  
 Reynolds, Nannie J., Siler City, R. 3.  
 Bland, Daisy L., Bear Creek, R. 1.  
 Andrew, Kara, Siler City, R. 3.  
 Leonard, Essie, Bennett.  
 Goodwin, Minnie, New Hill, Rfd.  
 Folger, Earl S., Pittsboro, R. 1.  
 Dawson, Laura, Goldston, R. 1.  
 Goldston, Janie, R. 1.

**PITTSBORO.**

Incorporated in 1785.  
 Population, 1910: 504.  
 Value real estate, \$9,166; value personal property, \$18,332.  
 TAX RATE: 15c. on \$100 and 4c. on poll.

**Town Officers.**

MAYOR—R. M. Burnes.  
 POSTMASTER—Mrs. Annie Chapin.  
 CHIEF OF POLICE—Ben. Harper.  
 R. R. AGENT—R. M. Poe, S. A. L.  
 MANAGER TELEGRAPH—J. F. Alston.  
 Pittsboro Telegraph & Telephone Co.

**Ministers and Churches.**

PRESBYTERIAN—Rev. Mr. Grover.  
 BAPTIST—R. P. Lineberry.  
 METHODIST—V. A. Royall.  
 EPISCOPAL—H. T. Chatham.

**Schools and Academies.**

PITTSBORO HIGH—F. M. Williamson, Prin.

**Banks and Bankers.**

BANK OF PITTSBORO—W. L. London, Pres.; M. T. Williams, Cash.

**Doctors.**

Farthing, L. E.  
 Chapin, H. T.

**Druggists.**

Pilkington, G. R.

**Lawyers.**

Hayes, R. H.  
 Bynum, Fred W.  
 London, H. A.  
 London, H. M.  
 Ray, A. C.

**General Merchandise.**

London, W. L., & Son.  
 Johnson, W. T.  
 Womble, L. N.  
 Johnson, J. J., & Son.  
 Brooks & Eubanka.  
 Glenn, R. A.

**Newspapers and Editors.**

CHATHAM RECORD (Weekly)—Henry A. London, Editor.

NORTH CAROLINA INDEX (Weekly)—J. C. Stanton, Editor.

**Hotels and Boarding Houses.**

Burns Hotel.  
 Exline House.  
 Glenn House.

**Saw Mills.**

Bland, T. M., & Co.  
 Nooe, B.  
 Burns & Clifton.

**SILER CITY.**

Incorporated in 1887.  
 Population, 1912: 1,400 (estimated).  
 Value real estate, \$200,000; value personal property, \$150,000.  
 TAX RATE: 75c. on the \$100.

**Town Officers.**

MAYOR—Jesse F. Milliken.  
 POSTMASTER—L. L. Wrenn.  
 CHIEF OF POLICE—D. C. Roberts.  
 R. R. AGENT—W. S. Edwards, Sou. Ry.  
 MANAGER TELEGRAPH—W. S. Edwards, W. T.  
 MATTHEWS TELEPHONE CO.—Henry Pike, Mgr.

**Ministers and Churches.**

M. E. SOUTH—E. B. Craven, Pastor.  
 METHODIST PROT.—J. R. Hutton, Pastor.  
 BAPTIST—B. Townsend, Pastor.

**Schools and Academies.**

SILER CITY GRADED—C. O. Small, Prin.  
**Banks and Bankers.**  
 THE CHATHAM BANK—F. M. Hadley, Pres.; J. J. Jenkins, Cash.  
 SILER CITY LOAN & TRUST CO.—R. L. Coniers, Pres.; E. B. Parks, Sec. & Treas.

**Dentists.**

Shamburger, B. B.

**Doctors.**

Edwards, J. D.  
 Kirkman, T. A.  
 Edwards, S. R.

**Druggists.**

Matthews, S. R.

**Lawyers.**

Hannah, J. George, Jr.  
 Siler, W. D.  
 Dixon, R. H.  
 Milliken, J. F.

**Insurance Agents.**

Hannah, J. George (Fire, Life, Burglary and Bonding).

**Newspapers and Editors.**

SILER CITY GRIT (Weekly)—I. S. London, Editor.

**Chamber of Commerce.**

Boling, M. J., President.

**Jewelers.**

Edwards, Tod, R.  
 Overman, T. A.

**Real Estate Dealers.**

Chatham Real Estate Co., Ed. T. Jordan, Mgr.

**General Merchants.**

The Ladies' Emporium.  
 Smith & Perry.  
 Stout Bros.  
 Riddle, C. D.  
 Teague & Lamb.  
 Johnson, J. N.  
 The Hardware Store.

**Bank of Pittsboro, Pittsboro, N. C.**  
**Largest Deposits in the County**

Gregson & Dorsette.  
Webster-Paschal Co.  
City Meat & Grocery Co.  
Durham, W. S.  
Cooper, W. B., & Son.  
Roberts & Morley.  
Jordan & Clavis.  
Langley, D. B.  
Wrenn Bros. Co.  
Fox & Co.  
Fox, D. G., & Son.  
Vestal, Miss Kate.  
Farmers' Alliance Co-operative Store.  
Smith & Heaton.

#### Hotels and Boarding Houses.

The Hotel Hadley.  
Hotel Chatham.  
White Cafe.  
Siler City Cafe.

#### Contractors and Builders.

Pray, B. B.  
Turner, J. W.  
Stout Lumber Co.

#### Marble Dealers.

Siler City Marble Works.

#### Livery Stables.

Siler City Livery.

Chatham Live Stock Co.

#### Undertakers.

Welch-Marley Co.

#### Machinery Dealers.

Lambe, A. A., & Son.

The Hardware Store.

#### Manufacturing Plants.

Lane & Edwards.

Stout Lumber Co.

Lambe Manufacturing Co.

High Point Bending & Chair Co.

Hadley-Peoples Manufacturing Co.

Hill & Forrester.

Harper, Ralph, Repair & Shoeing Shop.

Bottling Works.

Oral Oak Manufacturing Co.

Bray Bros. Brick Co.

#### Sales Stables.

Clark, Rufus.

Chatham Live Stock Co.

Mendenhall, J. A.

Porter, J. R.

#### Grain and Provisions.

Clark, Rufus.

The Hardware Store.

## CHEROKEE COUNTY

COUNTY SEAT, MURPHY.

POPULATION—(Census 1910), 14,187.

Formed in 1839. Named in honor of Cherokee Indians who once dwelt there.

AREA—500 square miles.

Value of real estate, \$2,710,780; value of personal property, \$1,143,260.

Property listed in 1912, by whites, \$3,841,777; by negroes, \$12,263.

NUMBER OF SCHOOLS—For whites, 57; for negroes, 3.

TAX RATE—County purposes, 20c. on the \$100; roads and bridges, 15c. on the \$100.

County bonded debt, \$2,000.

PUBLIC ROADS—No. miles, 80. Worked by free labor, convict and special tax.

#### RAILROAD, TELEGRAPH AND EXPRESS COMPANIES.

Southern Railway, 23.99 miles, assessed value	\$938,491.00
Southern Express Co., assessed value	6,528.00
Western Union Telegraph Co., assessed value	2,908.33
Southern Bell Telephone and Telegraph Co., assessed value	4,830.00
Andrews Telephone Co., assessed value	1,208.00
Louisville and Nashville Railroad, 13.16 miles, assessed value	79,290.00
Snow Bird Valley Railroad, 7.50 miles, assessed value	9,375.00

SUPERIOR COURT TERMS—March 31, August 4, November 3.

#### COUNTY OFFICERS.

CLERK OF COURT—A. A. Fain, Murphy.

SHERIFF—C. B. Hill, Murphy.

REGISTER OF DEEDS—A. L. Johnson, Murphy.

TREASURER—O. C. Davis, Murphy.

Coroner—G. W. Evans, Ranger.

SURVEYOR—Lon Raper, Culberson.

SUPT. OF HEALTH—S. C. Highway.

SUPT. OF SCHOOLS—A. L. Martin, Murphy.

SUPT. OF HOME—S. L. Anderson, Murphy.

BOARD OF EDUCATION—S. W. Davidson, W. G. Sparks, Murphy; J. M. Richardson, Andrews.

COMMISSIONERS—J. W. King (chm'n), Coles; B. B. Palmer, Marble; D. W. Whisenhut, Andrews.

BOARD OF ELECTIONS—R. H. Sneed, A. G. Deweese, Julius Martin.

#### JUSTICES OF THE PEACE.

MURPHY TOWNSHIP—W. D. Odell, Theo. N. Bales, Grandview; P. E. Nelson, J. H. Woods, Murphy.

HOT HOUSE—I. M. Gaddis, Guy; J. W. Newman, Jack Hill, Hot House.

NOTTA—John Anderson, Culberson; Ben Fox, Ranger.

SHOAL CREEK—Tom Allen, Bud Hood, W. L. Voils, Suit.

VALLEYTOWN—Tom Long, John Leach,

John Brady.

BEAVER DAM—E. H. Bute, Jack Crow, Unaka.

#### MINISTERS NOT IN TOWN.

J. L. Muskey, W. A. Hembell, Unaka; Ben.

Ledford, Ranger; W. H. Hogsed, Persimmon;

W. F. McGee, Culberson; I. F. Sneed, Grand-

view; Gay Bryant, Postell; Marion Underwood,

Whelty; G. T. Burger, Suit.

#### SCHOOLS AND ACADEMIES.

RELVIEW HIGH—W. K. Johnson, Prin.,

Cobbs.

CULBERSON HIGH—Jas. Lovingood, Prin.,

Murphy.

PEACHTREE HIGH—L. E. Mauney, Prin.,

Peachtree.

UNAKA HIGH—W. K. Johnson, Prin.,

Unaka.

OAK GROVE ACADEMY—Inez Messer, Prin.,

Murphy.

MARBLE HIGH—W. B. Sneed, Prin., Mar-

ble.

#### PHYSICIANS NOT IN TOWNS.

Stiles, Allen, Unaka.

Crawford, J. H., Unaka.

Castel, L. R., Culberson.

Henry, S. B., Suit.

Mason, C. C., Brasstown.

**Bank of Pittsboro, Pittsboro, N. C.**  
**Oldest Bank in the County**



Walker, W. F., Ranger.  
 Whitcombe, Ernest, Ogeeta.  
**MERCHANTS NOT IN TOWNS.**

Dicky & Lovinggood, Grandview.  
 Odell, Scott, Brady.  
 Lovinggood & Dicky, Murphy.  
 Trull & Bryson, Marble.  
 Abernathy, N. A., Marble.  
 Hyatt, J. W., Culberton.  
 Brittain, Will, Peachtree.  
 Hartness, Jas., Suit.

**FLOUR, CORN AND FEED MILLS.**  
 Lovinggood, S. W., Murphy.  
 Patton, Mrs. Martha, Grandview.  
 Hayes, J. T., Tomotla.

**SAW MILLS.**  
 Lovinggood, S. W., Murphy.  
 Wood, O. P., Grandview.  
 Davis, D. S., Brady.  
 Empire Lumber Co., Murphy.

**PUBLIC SCHOOL TEACHERS.**

Crawford, W. H., Andrews.  
 Shanks, Nell M., Andrews.  
 Johnson, Jessie, Andrews.  
 Wells, Irene, Andrews.  
 Ellis, Ersel, Andrews.  
 Midyett, Jewell, Andrews.  
 Zachary, Marle, Andrews.  
 Hayens, L. O., Andrews.  
 McGee, Lula A., Andrews.  
 Jordan, Pearl, Andrews.  
 Matherson, W. L., Andrews.  
 Brooks, Cynthia, Andrews.  
 Sneed, Jessie, Tomotla.  
 Sneed, W. B., Tomotla.  
 Hayes, Kate, Tomotla.  
 Holcombe, Norah, Tomotla.  
 Lovinggood, J. M., Marble.  
 Raxtor, Victor, Marble.  
 Barton, Jack, Marble.  
 Trull, Millie, Marble.  
 Harwood, J. H., Murphy.  
 Kinsey, Mrs. Oliver, Murphy.  
 Dixon, Nettie, Murphy.  
 Dixon, Lula, Murphy.  
 Ratcliff, Sallie, Murphy.  
 Griffin, Mamie, Murphy.  
 Hatley, C. C., Murphy.  
 Mauney, L. E., Murphy.  
 Ferguson, Mamie, Murphy.  
 Ferguson, Minnie, Murphy.  
 Fain, Lula, Murphy.  
 Mayfield, Bertha, Murphy.  
 Parker, Pearl, Marble.  
 Parker, J. V., Marble.  
 Welch, Bessie, Marble.  
 Mallonee, Mattie, Murphy.  
 Mallonee, Bessie, Murphy.  
 Lovinggood, Fannie, Murphy, R. 1.  
 Cunningham, R. A., Murphy, R. 2.  
 Martin, Delle, Murphy, R. 2.  
 King, Millie, Cobbs.  
 Hatchett, J. W., Cobbs.  
 Johnson, W. K., Murphy.  
 Whitcomb, Bessie, Ogeeta.  
 Stratton, Mattie, Ogeeta.  
 Odom, W. P., Ogeeta.  
 Bailey, C. C., Ogeeta.  
 Jenkins, T. M., Unaka.  
 Farmer, Callie, Unaka.  
 Odell, J. C., Grandview.  
 Lovinggood, Etta, Grandview.  
 Lunsford, Mack, Marble.  
 Stuart, Vienna, Murphy.  
 Sherrill, Clara, Murphy.  
 Sparks, Gillie, Suit.  
 Shearer, Bessie, Patrick.  
 Brendle, Hattie, Brasstown.  
 Brendle, Bird, Brasstown.  
 Hartness, H. H., Suit.  
 Messer, Inez, Murphy.  
 Hinton, Myrtle, Culberson.

**MURPHY.**

Incorporated in 1889.  
 Population, 1910: White, 1,600; colored,  
 300; total, 1,900.  
 Value real estate, \$783,860; value personal  
 property, \$216,490.  
 Tax rate: 90 cents on the \$100.

**Town Officers.**

MAYOR—D. D. Dewese.  
 POSTMASTER—Frank Dicky.  
 CHIEF OF POLICE—M. Patton.  
 R. R. AGENT—R. B. Guion, Southern; W.  
 L. Jones, L. L. & N.  
 MANAGER TELEGRAPH—C. B. Hill.  
**Ministers and Churches.**  
 FIRST METHODIST—W. A. Abernathy,  
 Pastor.

METHODIST—Z. Parils, Pastor; Murphy Cir-  
 cuit, W. I. Hughes.

**Schools and Academies.**

GRADED—J. H. Harwood, Prin.  
 BAPTIST HIGH—Craig, Prin.

**Banks and Bankers.**

COMMERCIAL AND SAVINGS—J. L.  
 Smathers, Pres.

**Doctors.**

Hill, Julius.  
 Meroney, B. B.  
 Adams, N. B.  
 Abernethy, J. F.  
 Highway, S. C.

**Druggists.**

Meroney, B. B.  
 Morgan, Ralf.

**General Merchants.**

Hyatt, R. H.  
 Brown & Davidson.  
 Dicky, A. B.  
 Fain, J. E.  
 Bates, Theo. W.  
 Griffith, W. H.  
 Wood, J. H.  
 Hill, C. B.  
 Christopher, Bud.  
 Elliott, W. A.  
 Christopher, J. W.  
 Sneed, R. H.  
 Candler, G. W.  
 Wood, J. H.  
 Murphy Hardware Co.  
 Cherokee Hardware Co.  
 Hall, Callie.  
 Hill Sisters.  
 Owenby & Wofford.  
 Fain Grocery Co.

**Hotels and Boarding Houses.**

Hubbard House.  
 Patton House.  
 Hiawasse Inn.  
 Cottage Park.  
 Beal, Mrs. Mary.  
 Hotel Regal.

**Hardware Dealers.**

Cherokee Hardware Co.

**Lawyers.**

Posy, Ben.  
 Dillard, J. H.  
 Malone, Jim.  
 Norvelle, E. B.  
 Bell, M. W.

**Livery Stables.**

Seward, T. J.  
 Cooper, A. L.  
 Beal, L. F.  
 Dicky & Singleton.

**Plumbers.**

Fain & Hale.

**Newspapers and Editors.**

THE SCOUT (Weekly)—A. Don Towns,  
 Editor.

**Manufacturing Plants.**

Murphy Furniture Co.

Woodworking Co.  
 Martin Bros. (Harness and Saddles).  
 Fain, R. M. (Roller Mill).  
 Murphy Light & Power Co.

**ANDREWS.**

Incorporated in 1904.  
 Population, 1910: 1,250.  
 Value of real estate, \$400,000; value of personal property, \$320,000.

**Town Officers.**

MAYOR—D. S. Russell.  
 CLERK and TREASURER—W. B. Fisher.  
 CHIEF OF POLICE—Bruce Battle.  
 POSTMASTER—Arthur Bristol.  
 R. R. AGENT—E. C. Simpson.  
 EXPRESS AGENT—E. C. Simpson.

**Ministers and Churches.**

BAPTIST—First, T. F. Delts, Pastor; Second, Jas. Stansberry, Pastor.

METHODIST—J. W. Long, Pastor.

PRESBYTERIAN—Rev. Chambers, Pastor.

**Schools and Academies.**

GRADED—Harper, Prin.

**Banks and Bankers.**

BANK OF ANDREWS—J. L. Smathers, Pres.

MERCHANTS AND MANUFACTURERS'—

W. P. Walker, Pres.; H. O'Quinn, Cash.

**Doctors.**

Webb, B. G.  
 Tidewell, J. E.  
 Morror, W. C.  
 Orr, —  
 Kalg, —  
 Herbert, —.

**Dentists.**

Tompson, J. W.

**Druggists.**

Sist, C. T.  
 Jarratt, Loyd.

**Lawyers.**

Hill, T. J.

**General Merchants.**

Ashe, W. W.  
 Silvey-Andrews Supply Co.  
 Brown, J. W. (Hardware).  
 Elliott, —.

**2—CHEROKEE**

Padgett & Nelson.  
 Reno & Smathers.  
 Regan Bros.  
 Fisher, W. B.  
 Morrow, Mark.  
 Cherokee Bargain Store.  
 Owl Drug Co.  
 Whisenhunt & Son.  
 Cherokee Drug Co.  
 Whitaker, S. D.

**Hotels and Boarding Houses.**

Williams House.  
 Brysen House.  
 Hotel Russell.  
 Elliott, Mrs. J. A.

**Newspapers and Editors.**

ANDREWS SUN (Weekly)—T. J. Christy and S. E. Bryan, Editors.

**Harness Dealers.**

Amons, Howe.

**Manufacturing Plants.**

Cover & Sons (Tannery).  
 Kanawha Hardwood Co.  
 Cherokee Tanning Extract Plant.

**Barber Shops.**

Tatham, Pitner and Brady.

**CHOWAN COUNTY****COUNTY SEAT, EDENTON.**

POPULATION—(Census 1910), 11,303.

Named in honor of Chowanoke Tribe of Indians.

AREA—240 square miles.

Value of real estate, \$1,698,283; value of personal property, \$1,170,159.

Property listed in 1912, by whites, \$2,435,496; by negroes, \$334,791.

TAX RATE—County purposes, 20c. on the \$100; State, 21c.; schools, 21 2-3c.; pensions, 4c.; roads, 7 1-3c., 1st township; 17c., 2d township; 18c., 3rd township; 20c. 4th township.

PUBLIC ROADS—Worked by taxation.

**RAILROAD, TELEGRAPH AND EXPRESS COMPANIES.**

Norfolk Southern Railroad, 32.64 miles, assessed value .....	\$424,319.00
Southern Express Co., assessed value .....	5,499.00
Pullman Co., assessed value .....	2,147.23
Western Union Telegraph Co., assessed value .....	812.90
Norfolk and Carolina Telephone and Telegraph Co., assessed value .....	7,677.00
Albemarle Steam Navigation Co., assessed value .....	6,250.00
Chowan Telephone Co., assessed value .....	1,500.00

SUPERIOR COURT TERMS—March 31, September 29.

**COUNTY OFFICERS.**

CLERK OF COURT—F. W. Hobbs, Edenton.

SHERIFF—E. S. Norman, Edenton.

REGISTER OF DEEDS—R. W. Boyce, Edenton.

TREASURER—T. E. White, Edenton.

CORONER—T. J. Haskins, Edenton.

SURVEYOR—P. Matthew, Edenton.

SUPT. OF SCHOOLS—J. O. Alderman, Edenton.

SUPT. OF HOME—M. M. Harrell, Edenton.

BOARD OF EDUCATION—F. A. Ward, Ryland; J. E. Twine, Edenton; J. M. Forehand, Tyner.

COMMISSIONERS—Frank Wood, Z. W. Evans, G. H. Baker, J. B. Webb, B. B. Cobb.

BOARD OF ELECTIONS—E. G. Bond, Willis Owens, B. M. Hollowell.

**JUSTICES OF THE PEACE.**

EDENTON TOWNSHIP—M. H. Dixon, M. B.

Chappell, S. E. Morris, John. Maguire, R. W. Boyce, R. W. Tuttle, Edenton.

SECOND—L. R. Bunch, T. R. Hollowell, J. H. Churchill, Tyner, Rfd.; E. C. Welch, W. C. Ward, Ryland.

**MINISTERS NOT IN TOWNS.**

Tynch, J., Rocky Hook.  
 White, G. W., Rocky Hook.

**PHYSICIANS NOT IN TOWNS.**

Parker, J. R., Tyner, Rfd.  
 Ward, F. A., Gliden.

**MERCHANTS NOT IN TOWNS.**

Ward, A. J., Gliden.  
 Ward & Son, Gliden.  
 Ward & Spivey, Ryland.  
 Elliott, M. S., Tyner.  
 Hollowell & Savage, Tyner.  
 Lane, O. E., Tyner.  
 Evans, Z. W., Tyner.  
 Perry, W. T., Tyner.

Harrell, J. M., Edenton.

**COTTON GINS.**

Ward, A. J., Tyner, Rfd.  
Forehand, J. M., Tyner, Rfd.  
Elliott, W. H., Tyner, Rfd.  
Ward, O. E., Tyner, Rfd.  
Ward & Spivey, Tyner, Rfd.  
Evans, Z. W., Tyner, Rfd.  
Webb, C. D., Edenton.  
Chappell, M. B., Tyner, Rfd.  
Speight, W. O., Edenton.  
Jordan, W. E., Edenton.  
Webb, J. A., Edenton.  
Ward, N. L., Edenton.  
Smith, J. E., Edenton.

**FLOUR, CORN AND FEED MILLS.**

Brown, M. G., Edenton.  
Evans, Z. W., Tyner, Rfd.  
Nixon, H. C., Tyner, Rfd.

**SAW MILLS.**

Brown, M. G., Edenton.  
Branning Mfg. Co., Edenton.  
Evans, Z. W., Tyner, Rfd.  
Tynch Bros., Tyner, Rfd.  
Chappell, M. B., Tyner, Rfd.  
Ward & Spivey, Tyner, Rfd.  
Jordan, W. E., Edenton.

**PUBLIC SCHOOL TEACHERS.**

Bachman, R. H., Edenton.  
Brown, Nina, Kinston.  
Moore, Gertrude, Warsaw.  
Spicer, Mattie, Goldsboro.  
Gordon, Annie.  
Johnston, —  
Bond, Margaret C., Edenton.  
Coke, Louise, Edenton.  
Winston, Duncan, Edenton.  
Bunch, Myrtle, Edenton.  
Baker, Maggie, Edenton.  
Cox, Mrs. E. M., Edenton.  
Churchill, Mrs. Maggie E., Tyner.  
Evans, Winburn, Tyner.  
Griffin, Mary E., Edenton.  
Hedrick, Beulah, Edenton.  
Hollowell, Mrs. Mary E., Tyner.  
Layden, Aurelia, Edenton.  
Ward, Lucille, Ryland.  
Webb, John Etta, Tyner.  
Welch, Belle, Tyner.  
Winburn, Pattie, Tyner.  
Woodley, Wm. T., Tyner.  
Bush, Annie, Tyner.  
Chappell, Wm. C., Belvidere.  
Fleetwood, Katie, Hertford.  
Gaskins, Willie, Windsor.  
Jenkins, Ida, Williamston.  
Jenkins, Jannie, Williamston.  
Pierce, Ethel, Windsor.  
Peele, Elma I., George.  
Vinson, Ursie, Murfreesboro.  
Winslow, Elizabeth, Winfall.

**EDENTON.**

Incorporated in 1740.  
Population, 1910: 3,026.  
White polls, 279; colored polls, 279.  
Value of real estate, \$550,195; value of personal property, \$367,074.

TAX RATE: 95c. on the \$100.

**Town Officers.**

MAYOR—R. F. Tuttle.  
CHIEF OF POLICE—J. H. Robinson.  
CLERK—W. J. Berryman.  
TREASURER—Charles H. Wood.  
TAX COLLECTOR—T. P. Leary.  
STANDARD-KEEPER—F. L. Rea.  
ATTORNEY—J. H. McMullan.  
SUPT. OF HEALTH—H. M. S. Cason.  
POSTMASTER—W. J. Leary.  
R. R. AGENT—W. S. Harney.  
EXPRESS AGENT—M. F. Bond.

TELEGRAPH MANAGER—J. S. Tucker.  
W U.

TELEPHONE MANAGER—J. S. Tucker.

**Ministers and Churches.**

BAPTIST—E. L. Wells, Pastor.  
EPISCOPAL—R. B. Drane, Rector.  
METHODIST—G. S. Bearden, Pastor.  
PRESBYTERIAN—F. M. Hawley, Pastor.  
Schools and Academies.

Graded.

**Hotels and Boarding Houses.**

Bay View.  
Woodard House.

**Architects.**

Muth, F. F.

**Banks and Bankers.**

THE CITIZENS BANK—H. C. Privott, Pres.;  
C. H. Wood, Cash.  
BANK OF EDENTON—Julien Wood, Pres.;  
E. C. Rea, Cash.

**Brick Manufacturers.**

Edenton Brick Works.  
Boot and Shoe Dealers.

Badham Bros.  
Branning Mfg. Co.  
Holmes, J. H., Co.  
Elliott, T. W.  
Lipsitz, W.  
Nehjam, Abdell.

**Book Stores.**

Leggett, W. A.  
Mitchener, J. A.

**Butchers and Dealers in Cattle.**

Ward, A. J.  
Hughes, M. A.  
White, T. L.  
White, W. S.

**Carriage Dealers and Manufacturers.**

Elliott Buggy Co.  
Farmers Supply Co.  
Griffin, C. N.

**Clubs.**

Chowanoke.

**Cotton and Hosiery Mills.**

Edenton Cotton Mill.

**Confectionery Dealers.**

Brothers, W. R.  
Mansfield, W. A.  
Draper, J. W.  
Etheridge, T. H.

**Contractors and Builders.**

Muth, F. F.

**Coal and Wood Dealers.**

Edenton Ice & Cold Storage Co.

**Chamber of Commerce.**

D. B. Liles, Pres.; R. F. Tuttle, Sec.

**Clothiers and Men's Furnishers.**

Tuttle, R. F.  
Holmes, J. H., Co.  
Nehjam, A.  
Branning Co.  
Lipsitz, W.  
Miller, H. R.

**Dentists.**

Griffin, E. J.

**Druggists.**

Leggett's Drug Store.

Mitchener, J. A.

**Doctors.**

McMullan, J. H.  
Hoskins, T. J.  
Cason, H. M. S.  
Hally, O. L. (col.)  
Hines, C. H. (col.)

**Dry Goods and Notions.**

Holmes, J. H., Co.  
Twine, J. E., Co.  
Elliott, T. W.  
Lipsitz, W.  
Nehjam, Abdell.

**Power and Light Companies.**

Municipal.

**Fertilizer Dealers and Manufacturers.**

Farmers Supply Co.  
Bush & Norman.

**Fish Dealers.**

White, C. E.  
Shepard, T. H.  
Byrum, O. C.  
White, F. W.  
Woodard, J. A.  
Rea, P. L.  
Bond, J. C.  
Bond, M. F.  
Bland, T. B.  
Byrum & Tayler.

**Foundries and Iron Works.**

Edenton Machine & Supply Co.

**Furniture Dealers.**

Ziegler, L. F.  
Owens, Willis.

**Grocers.**

Woodard, J. A. (Wholesale).  
Albemarle Grocery Co. (Wholesale).  
Brothers, W. R.  
White, W. S.  
Hughes, M. A.  
Dail, J. C.  
Privott, J. S.  
Williams, H. E.  
Hollowell, N. J.  
Sitterson, J. C.  
Burton, E. A.  
McDonald, Phillip.  
Ward, A. J.  
Jones, T. D.

**Hardware Dealers.**

Bond, J. C.  
Farmers Supply Co.

**Insurance Agents.**

McMullan, J. R.  
Bond, F. M. (Fire).  
Wood, Coke & Berryman.  
Harrell, Barlow (Life).  
Privott, W. S. (Fire).  
Rea, J. K. (Life).

**Jewelers.**

Mizzell, H. W.  
Hopkins, C. T.

**Laundries.**

Arlington, C. S.

**Lawyers.**

Pruden, W. D.  
Pruden, J. N.  
Vann, C. S.  
Bond, W. M.  
Leary, W. J.  
Privott, W. S.

McMullan, J. H., Jr.

Leary, Herbert T.

Bond, E. J.

**Lumber Manufacturers and Dealers.**

Branning Mfg. Co.  
Brown, M. G.

**Machinery Dealers.**

Leary, George W.  
Leary, T. P.  
Edenton Machine Supply Co.

**Paint and Oil Dealers.**

Bond, J. C.  
Privott, H. C.

**Painters.**

Hughes, Walter.  
Darden, John.  
Harrell, Z. B.

**Produce Dealers.**

Norman, E. S.  
Privott, H. C.  
Edenton Peanut Co.

**Plumbers.**

Causey, W. L.  
Machine & Supply Co.  
Bell, J. H.

**Piano and Organ Dealers.**

Giegler, L. F.  
Owens, Willis.

**Photographers.**

Long, Ernest.

**Building and Loan Associations.**

Edenton B. & L. Association.

**Newspapers and Editors.**

ALBEMARLE OBSERVER (Weekly)—H. L. Story, Editor.

**Real Estate Agents.**

Privott, H. C.  
Pruden & Pruden.  
Walker, G. S.

**Shingle Dealers.**

Warren, E. I.  
Privott, H. C.  
Brown, M. G.

**Tailors.**

Tuttle, R. F.

**Undertakers and Embalmers.**

Ziegler, L. F.

**Wall Paper Dealers.**

Ziegler, L. F.  
Owens, Willis.  
Hobbs, H. A.

**Manufacturing Plants.**

Edenton Cotton Mills.  
Branning Manufacturing Co. (Lumber).  
Edenton Peanut Co. (Cleaning Peanuts).  
Wilkes Veneer Co.

## CLAY COUNTY

COUNTY SEAT, HAYESVILLE.

POPULATION—(Census 1910), 3,909.

Formed in 1859. Named in honor of Henry Clay.

AREA—242 square miles.

Value of real estate, \$715,611; value of personal property, \$229,940.

Property listed in 1912, by whites, \$945,581; by negroes, \$3,341.

NUMBER OF SCHOOLS—For whites, 13; for negroes, 1.

TAX RATE—County purposes, \$1.20 on the \$100; roads and bridges, 35c.; special, 60c.

County bonded debt, \$10,000.

PUBLIC ROADS—No. miles, 150. Worked by free labor and special taxes.

RAILROAD, TELEGRAPH AND EXPRESS COMPANIES.

(None in the county).

SUPERIOR COURT TERMS—April 14, September 15. For both civil and criminal terms.

**COUNTY OFFICERS.**

CLERK OF COURT—Earley Anderson, Hayesville.

SHERIFF—J. B. White, Hayesville.

REGISTER OF DEEDS—Ed. Crawford, Hayesville.

TREASURER—J. O. Smith, Hayesville.

CORONER—W. T. Carter, Hayesville.

SURVEYOR—L. D. Rhinehart, Hayesville.

SUPT. OF HEALTH—Dr. P. B. Killian, Hayesville.

SUPT. OF SCHOOLS—C. T. Scroggs, Brass-town.

BOARD OF EDUCATION—S. H. Allison



(chm'n), A. D. Evans, J. A. Chambers, Hayesville.

**COMMISSIONERS**—J. M. Coleman, W. S. Ledford, Hayesville; A. J. Jones, Shooting Creek.

**BOARD OF ELECTIONS**—L. L. Scroggs, W. T. Bumgarner, R. R. Alexander (chm'n), Hayesville.

**JUSTICES OF THE PEACE.**

**BRASSTOWN TOWNSHIP**—M. L. F. Bodenhamer, Brasstown; Abner Chastian, Ogden.

**HAYESVILLE**—W. B. Martin, L. C. Moore, Hayesville; T. C. Leavin, Hayesville, R. 4.

**HAWASSEE**—M. F. Crawford, Hayesville, R. 3.

**SHOOTING CREEK**—M. R. Penland, Robt. Ledford, Shooting Creek.

**TUSQUITTEE**—R. S. Rolen, A. D. Sellers, T. J. Cottran, Hayesville, R. 1.

**MINISTERS NOT IN TOWNS.**

**BAPTIST**—J. C. Burwell, Hayesville; J. T. Piatt, Warne.

**PHYSICIANS NOT IN TOWNS.**

McClure, R. V., Ogden.

**MERCHANTS NOT IN TOWNS.**

Evans, J. L., Hayesville, R. 4.

Anderson, R. L., Ogden.

Tiger, P. N., Shooting Creek.

Allison, R. C., Elf.

**FLOUR, CORN AND FEED MILLS.**

Palmer, J. H., Hayesville.

Chery, J. P. & R. C. Hayesville.

Penland & Brooks, Hayesville.

Allison Bros. (Roller Mill), Elf.

**SAW MILLS.**

Tiger, P. N., Hayesville.

**PUBLIC SCHOOL TEACHERS.**

Crawford, R. E., Shooting Creek.

Jones, Arthur, Shooting Creek.

Jones, Annie, Shooting Creek.

Jones, Bertha, Shooting Creek.

McCanless, W. F., Hayesville.

Murray, Ed., Hayesville.

Moore, J. V. A., Hayesville.

Kimsey, G. W., Hayesville.

Sullivan, Lura, Hayesville.

Thompson, Ada, Hayesville.

Patton, Juanita, Hayesville.

Herbert, Edna, Hayesville.

Penland, Ernest, Elf.

Ray, Mary, Elf.

Penland, Mrs. Maggie, Elf.

Arrant, E. L., Brasstown.

Scroggs, F. O., Brasstown.

Waldroup, Luther, Brasstown.

Clayton, Mrs. Carrie, Brasstown.

Scroggs, Mrs. Ruth, Brasstown.

Thompson, Ethel, Hayesville.

Crawford, Reba Hayesville.

Johnson, L. M., Hayesville.

Miller, Mamie, Hayesville.

Sullivan, Pauline, Hayesville.

**HAYESVILLE.**

Incorporated in 1859.

Population, 1910: White, 200; colored, 12; total, 212.

Value real estate, \$15,000.

**POSTMASTER**—Mrs. Edna Anderson.

**Ministers and Churches.**

**BAPTIST**—J. T. Piatt, Pastor.

**M. E. SOUTH**—J. A. Marr, Hayesville Circuit.

M. E.—J. M. Fowler, Pastor.

**Schools and Academies.**

**HIGH**—W. F. McCanless, Prin.

**Banks and Bankers.**

**CLAY COUNTY BANK**—Alden Howell, Pres.; G. H. Haigler, Cash.

**Doctors.**

Sullivan, J. M.

Killian, P. B.

**General Merchants.**

Tiger, P. N.

Swanson, J. W., & Co.

Scroggs, John O., & Son.

**Hotels and Boarding Houses.**

McClure House.

Alexander House.

Fain, Mrs. Julia.

**Livery Stables.**

Allison, S. H.

Love, Geo. T.

**Flour, Corn and Feed Mills.**

Palmer, J. H.

**Lawyers.**

Harrison, W. H.

Anderson, O. L.

**Insurance Agents.**

Harrison, Wm. H.

## CLEVELAND COUNTY

### COUNTY SEAT, SHELBY.

**POPULATION**—(Census 1910), 29,494.

Formed in 1841. Named in honor of Colonel Benjamin Cleveland.

**AREA**—420 square miles.

Value of real estate, \$4,927,156; value of personal property, \$2,923,059.

Property listed in 1912, by whites, \$6,460,152; by negroes, \$170,769.

**NUMBER OF SCHOOLS**—For whites, 71; for negroes, 23.

**TAX RATE**—\$6 2-3c. on the \$100, exclusive of special school districts.

**PUBLIC ROADS**—Number of miles, 300. Worked by public labor, except in No. 2 and No. 6. The roads of No. 2 are worked by taxation; No. 6 by funds derived from a bond issue under control of three highway commissioners.

**RAILROAD, TELEGRAPH AND EXPRESS COMPANIES.**

Atlanta and Charlotte Air Line, 8.77 miles, assessed value .....	\$402,358.00
South Carolina and Georgia Extension, 24.80 miles, assessed value .....	124,000.00
Seaboard Air Line Railway, 21.34 miles, assessed value .....	602,001.00
Lattimore Telephone Co., assessed value .....	525.00
Pullman Co., assessed value .....	1,870.00
Piedmont Telephone and Telegraph Co., assessed value .....	11,784.00
Southern Express Co., assessed value .....	9,965.00
Sharon Telephone Co., assessed value .....	500.00
Boiling Springs Telephone Co., assessed value .....	268.00
Western Union Telegraph Co., assessed value .....	9,498.00
Lawndale Railroad, 9.06 miles, assessed value .....	20,000.00
American Telephone and Telegraph Co., assessed value .....	3,971.20
Postal Telegraph-Cable Co., assessed value .....	1,169.54
Southern Power Co., assessed value .....	21,923.65

**SUPERIOR COURT TERMS**—March 24, July 28, November 3.

**COUNTY PURPOSES.**

CLERK OF COURT—F. L. Hoyle, Shelby.  
 SHERIFF—D. D. Wilkins, Shelby.  
 REGISTER OF DEEDS—J. J. Lattimore, Shelby.  
 TREASURER—R. Stroup, Shelby.  
 CORONER—E. L. Jenkins, Shelby.  
 SURVEYOR—O. C. Thompson, Shelby.  
 SUPT. OF HEALTH—T. E. McBrayer, Shelby.  
 SUPT. OF SCHOOLS—J. Y. Irvin, Shelby.  
 SUPT. OF HOME—J. C. Mull, Shelby, Rfd.  
 BOARD OF EDUCATION—W. L. Plonk, Kings Mountain; M. N. Hamrick, Shelby; W. D. Lackey, Fallston.  
 COMMISSIONERS—O. E. Ford, Shelby; H. T. Fulton, Kings Mountain; L. C. Palmer, Lawndale.

BOARD OF ELECTIONS—J. A. Anthony, (chm'n.), A. P. Spake, J. H. Guinn, Shelby.

**JUSTICES OF THE PEACE.**

NO. 1 TOWNSHIP—W. M. Jolley, L. E. Seruggs, Gaffney, S. C. Rfd.  
 NO. 2—J. R. Matheny, Ellenboro, Rfd.; A. M. Lovelace, Mooresboro, Rfd.; T. M. Holland, T. J. Holland, O. W. Holland, Jr., Marvin Blanton, Shelby, Rfd.  
 NO. 3—J. M. Roberts, Patterson Springs; H. Borders, Shelby, Rfd.; A. L. Borders, Earl.  
 NO. 4—M. R. Collins, Grover; W. W. Hendrick, W. L. Plonk, Kings Mountain.  
 NO. 5—S. L. Dellinger, Waco; M. P. Harrelson, C. S. Plonk, J. Y. Hoord, Shelby, Rfd.  
 NO. 6—S. A. Hoey, M. O. McIntire, C. S. Caveny, Shelby; J. M. Wilson, W. J. Roberts, Shelby, R. 5.  
 NO. 7—C. C. McBrayer, J. L. Green, Mooresboro.

NO. 8—Zimri Kistler, Cleveland Mills; S. A. Davis, P. S. Gettys, Geo. M. Gold, S. A. Davis, Lattimore, Rfd.

NO. 9—A. J. R. Hoyle, Lawndale, Rfd.; Jos. G. Hoyle, Dixon Falls, Fallston; Sylvanus Gardner, A. P. Williams, Shelby, R. 6.

NO. 10—W. S. Johnson, W. M. Warlick, G. M. Cook, M. N. Gantt, L. Z. Huffman, Belwood, Rfd.

NO. 11—J. A. Newton, J. C. Hull, Casar; M. N. Pruett, J. S. Hunt, — McNeilly, Casar, Rfd.

**MINISTERS NOT IN TOWNS.**

BAPTIST—R. N. Hawkins, J. V. Devinney, Shelby, R. 3; J. M. Goode, Mooresboro; D. G. Washburn, Depey; A. H. Sims, Shelby; Wallace Mull, Camp; R. F. Newton, Casar; J. D. Pridgers, Lattimore, Rfd.; A. C. Irvin, Shelby, R. 5.

METHODIST—W. V. Hunkett, Belwood; E. G. Kilgore, El Bethel; D. F. Carver, Kings Mountain; W. M. Boring, Polkville.

METHODIST PROTESTANT—Mr. Reed, Fallston.

**SCHOOLS AND ACADEMIES.**

FALLSTON HIGH—F. B. Hamrick, Prin., Fallston.

BOILING SPRINGS HIGH—J. W. Francis, Prin., Shelby, R. 3.

LATTIMORE HIGH—Ivey Willis, Prin., Lattimore.

**PHYSICIANS NOT IN TOWNS.**

Wood, W. J., Shelby, R. 3.  
 Champion, C. O., Mooresboro.  
 Falls, O. G., Kings Mountain.  
 Hunter, B. R., Kings Mountain.  
 McKay, J. L., Kings Mountain.  
 Hoard, J. C., Kings Mountain.  
 Aydlette, J. P., Earl.  
 Evans, G. T., Waco.  
 Gold, C. M., Polkville.  
 Palmer, V. J., Polkville.  
 Self, L. L., Cleveland Mills.  
 Alwman, J. W., Belwood, Rfd.  
 Edwards, A. M., Lawndale.

Fallston, E. A., Houser.  
 Lee, L. V., Lattimore.  
 Oates, Geo., Grover.  
 Hunt, J. F., Casar.

**MERCHANTS NOT IN TOWNS.**

Hamrick, C. J., & Son, Boiling Springs.  
 Thomason, Val., Stice.  
 Kettis-Austell Co., Earl.  
 Keeter, D. J., & Co., Grover.  
 Roberts, J. M., & Co., Patterson Springs.  
 Lutz, E. H., & Co., Fallston.  
 Lowery, T. H., & Co., Paterson Springs.  
 Wolf, W. I., Fancy.  
 Queen, J. A., Shelby, R. 3.  
 Mauney-Green & Co., Shelby, Rfd.  
 McSwain, B. F., Beattville.  
 Double Shoals Cotton Mills, Double Shoals.  
 Cleveland Cotton Mills, Cleveland Mills.  
 Cleveland Cotton Mills, Lawndale.  
 Wortman, Chas. A., Casar.  
 Morrison, W. J., Holly Bush.  
 Crow, Pmk, Knob Creek.  
 The Gantt Harness Co., Belwood.  
 Feeler & Warlick, Belwood.  
 Gettys, P. S., Lawndale.  
 Gantt, W. A., Fallston.  
 Staney, Iros., Fallston.  
 Weaver, F. B., & Co., Rockdale.  
 Queen, C., & Son, Casar.  
 Brittain, C. A., Casar.  
 Ledford, J. M., Cleveland Mills, R. 1.  
 Del'riest, B. B., New House.  
 Self, C. L., Lawndale.

**COTTON GINS.**

Mooresboro Cotton Oil Co.  
 Verner Oil Co., Shelby, R. 3.  
 Cleveland Gin Co., Shelby, R. 3.  
 Ledbetter & Hamrick, Sharon.  
 Randall, S. D., Stice.  
 Hamrick, J. B., & Co., Patterson Springs.  
 Earle, W. D., & Co., Earle.  
 Plonk, W. L., Kings Mountain.  
 Wilson, D. O., & W. W., Shelby, R. 1.  
 Spurlin, Geo., Shelby, R. 6.  
 Earl, W. D., & Co., Earl.  
 Doggett, G. B., & Co., Beattville.  
 Beann, J. C., Lattimore.  
 McSwain, G. W. & J. D., Darfer.  
 McBrayer & Beason, Mooresboro.  
 Farmers Union, New House.  
 Verner Oil Co., Polkville.  
 Warlick, A. A., & Co., Casar.  
 Double Shoals Cotton Mills, Double Shoals.  
 Southern Cotton Oil Co., Lawndale.  
 Lackey, W. D., Fallston.  
 Banner Mill Co., Beams Mill.  
 Boges, N. E., & Co., Belwood.  
 Leary, J. L., Casar.  
 Falls & Mull, Knob Creek.  
 Devinney & Price, Hodge.  
 Logan & Co., Hodge.  
 Davis, G. L., Shelby, R. 3.  
 Stroup, J. B., Fallston.  
 Verner Oil Co., Lattimore.  
 Putnam, C. B., Shelby, R. 3.

**FLOUR, CORN AND FEED MILLS.**

Shelby Roller Mill, Shelby.  
 Blanton & Hartness, Shelby, R. 3.  
 Mauney, M. M., Camp Call.  
 Ware, J. A., Kings Mountain.  
 Pearl Milling Co., Lawndale.  
 Whisenant, P. M., Holly Bush.  
 Fallston Roller Mill Co., Fallston.  
 Banner Mill Co., Beams Mill.  
 Double Shoals Roller Mills, Double Shoals.  
 Buffalo Roller Mill, Belwood.  
 McBrayer, J. H., Shelby, Rfd.  
 Earl, W. D., Earl.  
 Patterson, J. R., Grover.  
 Lowery, Abbot, Crocker.  
 Spurlin, Geo. E., Shelby, R. 6.  
 Beam, J. C., Lattimore.

Jones, H. P., Lawndale.  
Smith, L. L., Sharon.  
McBrayer & Beason, Mooresboro.  
Hoyle Mill Co.  
Cabiness Bros., Shelby, R. 5.

**SAW MILLS.**

Hamrick, J. Y., Metal.  
Hamrick, C. J., Metal.  
Mathews, J. R., Crocker.  
Ware, T. M. A., Kings Mountain.  
Plonk, W. L., Kings Mountain.  
Hord & Co., Waco.

Washburn Bros., Depew.  
Sparlin, Geo. E., Shelby, Rfd.  
Simmons, G. H., Pearl.  
Doggett, G. B., Beattville.  
McBrayer & Beason, Mooresboro.  
Farmers Union, New House.

Elmore, A. E., Shade.  
Boggs, N. E., & Co., Belwood.  
Young Bros., Knob Creek.  
Carpenter & Mull, Knob Creek.

**PUBLIC SCHOOL TEACHERS.**

Phillbeck, D. G., Gaffney, S. C., R. 1.  
Green, Leslie, Gaffney, S. C.  
Green, Essie, Gaffney, S. C., R. 2.  
Spake, Annie, Gaffney, S. C., R. 9.  
Gillespie, Mae, Ellenboro, R. 1.  
Ellis, B. M., Mooresboro, R. 2.  
Green, J. W., Mooresboro, R. 2.  
Warlick, Mae, Shelby, R. 3.  
Huggins, Mrs. J. D., Shelby, R. 3.  
Green, Gertrude, Shelby, R. 3.  
Wilson, Geo., Shelby, R. 3.  
Parekard, Lillian, Shelby, R. 3.  
Smith, Margaret, Shelby, R. 3.  
Kester, Essie, Shelby, R. 3.  
Elliote, Kate B., Shelby, R. 2.  
Wilson, Cora, Blacksburg, S. C., R. 1.  
Webb, Geo. P., Earls.  
Hamrick, Darfer, Earls.  
Fulton, Edith, Earls.

Biggers, W. E., Patterson Springs.  
Wilson, Loula B., Patterson Springs.  
Barnes, Pearle, Grover, R. 2.  
Woody, Nolia, Shelby, R. 7.  
Raburn, Delia, Grover.  
McCracken, Florence, Kings Mountain, R. 5.  
McCracken, Estelle, Kings Mountain, R. 1.  
Camp, J. C., Kings Mountain, R. 2.  
Black, Mary, Kings Mountain.  
Logan, G. H., Kings Mountain, R. 5.  
Dickson, Francis, Kings Mountain, R. 1.  
Livingston, N. Meldonia, Grover.  
Martin, Lelia, Grover.  
Nanney, Mae, Grover.  
McKay, Mary, Kings Mountain, R. 4.  
McKay, Loula, Kings Mountain, R. 4.  
Stroup, J. W., Shelby, R. 1.  
Weir, Delightful, Shelby, R. 1.  
McCracken, Elizabeth, Kings Mountain, R. 1.  
Beam, Florence, Cherryville.  
Weir, B. M., Waco.  
Falls Soonie, Waco.  
Smith, J. B., Shelby.  
Cabiness, L. A., Shelby, R. 6.  
Randall, W. A., Shelby, R. 7.  
Lee, Mrs. Maude, Shelby, R. 6.  
Patterson, Cicero, Shelby, R. 5.  
Goode, Sallie, Shelby, R. 1.  
Poston, Lucile, Shelby, R. 7.  
Woodson, Charlotte, Shelby.  
Elliote, Jennie, Shelby, R. 5.  
Cline, Maggie, Shelby, R. 5.  
Cornwall, Laura, Shelby, R. 5.  
Whisnant, J. C., Shelby, R. 2.  
Roberts, Mamie, Shelby.  
Davis, Florence, Shelby.  
Garrison, Annie Laurie, Shelby, R. 4.  
Harrill, Garva, Lattimore.  
Walker, Mary, Lattimore.  
Phillbeck, J. B., Mooresboro.  
Blanton, Annie, Mooresboro.  
McBrayer, Carrie, Mooresboro.

Willis, Ivey, Lattimore.  
Willis, Mrs. Daisy, Lattimore.  
Whitehead, Bessie Lee, Shelby, R. 7.  
Jones, Clara, Lawndale, R. 3.  
Raburn, Lola, Lattimore.  
Lattimore, J. G., Shelby, R. 4.  
Shipman, Lola B., Lawndale, R. 1.  
Elliote, Susan, Lawndale, R. 1.  
Lattimore, Buna, Lawndale, R. 1.  
Stockton, J. P., Lattimore, R. 1.  
Baker, Docia, Lawndale.  
Strider, Buna, Lattimore, R. 1.  
Hoyle, Alonzo, Lattimore, R. 1.  
Jones, Fannie, Lawndale, R. 3.  
Biggerstaff, Buna, Lawndale, R. 3.  
Beam, Cora, Shelby, R. 6.  
Elliote, Essie, Lawndale, R. 3.  
Cornwall, L. C., Belwood.  
Dickson, Eda, Belwood.  
Elam, Frank, Cleveland Mills, R. 1.  
Burns, W. D., Lawndale.  
Newton, P. L., Lawndale.  
Clapp, Georgia, Lawndale.  
Gardner, V. A., Shelby, R. 6.  
Hawkins, Edna, Shelby, R. 6.  
Wilson, Belle, Shelby, R. 5.  
Cornwall, Buna, Lawndale, R. 3.  
Hamrick, F. E., Fallston.  
Smathers, Sarepta, Fallston.  
McLeod, Jennie, Fallston.  
Wilson, Sallie C., Lawndale, R. 2.  
Elliote, Marvin, Belwood, R. 1.  
Hartsell, Sallie, Cleveland Mills.  
Seif, S. C., Belwood, R. 1.  
Hoyle, Mrs. Minnie, Cleveland Mills, R. 1.  
Fortenberry, Minnie, Cleveland Mills, R. 1.  
Morgan, Nann L., Cleveland Mills, Rfd.  
Morgan, Essie, Cleveland Mills, R. 1.  
Brackett, A. C., Lawndale, R. 1.  
Morris, Cora, Lawndale, R. 1.  
Bumgardner, Estelle, Casar, R. 1.  
Hoyle, Oscar, R. 1.  
Pruett, Clure, Casar, R. 1.  
Mull, John P., Casar.  
Hoyle, Tonnie, Casar.  
Bumgardner, Buna, Casar.  
Mull, Mittie, Casar.

**SHELBY.**

Population, 1910: 3,127.  
White polls, 324; colored polls, 52.  
Value of real estate, \$1,279,294.  
TAX RATE: \$1.48 on the \$100.  
Bonded debt, \$150,000.

**Town Officers.**

MAYOR—J. T. Gardner.  
CHIEF OF POLICE—H. W. Jetton.  
CLERK—W. R. Newton.  
TREASURER—H. D. Wilson.  
TAX COLLECTOR—H. W. Jetton.  
ATTORNEYS—Webb & Mull.  
POSTMASTER—B. A. Baber.  
R. R. AGENTS—J. S. Carter, S. A. L.,  
C. C. & O., Lawndale R.; J. T. Welsh, South-  
ern.  
EXPRES AGENT—A. R. Forbes.  
TELEGRAPH MANAGER—J. M. Shannon-  
house, W. U.  
TELEPHONE MANAGER—W. G. Spake,  
Piedmont Tel. & Tel.

**Ministers and Churches.**

BAPTIST—L. W. Swope and John W. Suttle,  
Pastors.  
METHODIST—Presiding Elder, S. B. Tur-  
rentine; Central, E. E. Williamson, Pastor;  
Lafayette Street, C. C. Brothers.  
PRESBYTERIAN—Jas. Thomas, Pastor.  
EPISCOPAL—J. E. Sill, Rector.  
METHODIST PROTESTANT—M. C. Bras-  
well, Pastor.

**Schools and Academies.**

GRADED—R. T. Howerton, Supt.

**Hotels and Boarding Houses.**

Central Hotel.  
Waverly Hotel.  
Davis, J. M.  
Elliot, T. F.

**Banks and Bankers.**

FIRST NATIONAL—Chas. C. Blanton,  
Pres.; Geo. Blanton, Cash.  
SHELBY NATIONAL—J. T. Bowman, Pres.;  
J. R. Moore, Jr., Cash.

**Bakers.**

Bost, L. C.

**Brick Manufacturers.**

Kendrick, N. B.

**Book Stores.**

Ebeltoft, T. W.

**Butchers and Dealers in Cattle.**

Hicks, C. D.  
Wellmon, E. A.  
Hopper & Turner.  
Shull, C. E.

**Carriage Dealers and Manufacturers.**

Tiddy, Francis.  
Lineberger, J. D., & Son.  
Ford, O. E.

**Clubs.**

Cleveland Commercial Club.

**Commission Merchants.**

Gardner, J. T.  
Arey, W. J.  
Blanton, Ceph.

**Cotton and Hosiery Mills.**

Shelby Cotton Mills.  
Belmont.  
Ella.  
Lilly.

**Contractors and Builders.**

Thompson-Branton.  
Costner, V. A.  
Branton Bros.  
Powers, Austin.  
Glenn, J. L.  
Branton, J. W.

**Coal and Wood Dealers.**

Miller, W. H.  
Shelby Ice & Fuel Co.

**Clothiers and Men's Furnishers.**

Kendall, K.  
McBrayer, Evans E.

**Cotton Gins.**

Southern Cotton Oil Co. (Gin).

**Dentists.**

Osborne, J. R.  
Ware, R. E.  
Grigg, T. O.  
Grigg, M. W.

**Druggists.**

Cleveland Drug Co.  
Kendall, H. E.  
Royster, S. S.  
Webb, T. Paul.

**Doctors.**

Royster, S. S.  
McBrayer, T. E.  
Shoemaker, H.  
Hamrick, T. G.  
Ellis, R. C.  
Palmer, E. H.  
Mitchell, W. F.  
Lattimore, E. B.  
Beam, J. F.

**Dry Goods and Notions.**

Hendrick, F. V.  
Nix, W. B.  
Whisnant, W. C.  
Suttle, The J. L., Co.  
McMurry & Hull.  
Nix Bros.  
McBrayer, J. C.  
Blanton, A. B.

**Power and Light Companies.**

Shelby Electric Light & Power Co.  
Southern Power Co.  
Lily Mill & Power Co.

**Fertilizer Dealers and Manufacturers.**

Ford, O. E.  
Southern Cotton Oil Co.  
McMurry, J. J., & Son.  
Lattimore, C. M.  
Beam, D. A.

**Fish and Oyster Dealers.**

Spangler, G. W.  
Webb, J. E.  
Dellinger, J. N.

**Foundries and Iron Works.**

Shelby Foundry & Machine Shops.  
Shelby Machine & Supply Co.

**Furniture Dealers.**

Grigg, Millard A.  
Elam, Orlando.

**Grocers.**

Saunders, W. L.  
Newton Grocery Co.  
Blanton, A., Grocery Co. (Wholesale).  
Martin, J. S., & Co. (Wholesale).  
Palmer, W. B.  
Hopper, Maj.  
Webb, J. E.  
Webb, J. E.  
Spangler, G. W.  
Washburn, J. M.  
Dellinger, J. N.  
Washburn, T. B.

**Hardware Dealers.**

Blanton Hardware Co.  
Farmers Hardware Co.  
Planters Hardware Co.

**Hospitals.**

Dr. Hamricks.

**Insurance Agents.**

Metropolitan Life Ins. Co.  
Webb, C. R.  
Bowman, J. T.  
Miller, A. C.  
Wilson, H. D. (Fire and Life).  
Shelby Insurance & Realty Co.  
Woodson, C. J.  
Ledford, Farris.

**Jewelers.**

Hamrick, T. W.  
Eskridge, Chas.

**Laundries.**

Shelby Steam Laundry.

**Lawyers.**

Falls, B. T.  
Newton, D. Z.  
Webb & Mull.  
Anthony & Gardner.  
Ryburn & Hoey.  
Quinn, Hamrick & McRonie.

**Livery Stables.**

Washburn & Doggett.  
Blanton, W. H.  
King, W. P.  
Chance, L. M.

**Lumber Manufacturers and Dealers.**

Powers, E. A.  
Thompson-Branton Co., The.

**Marble Works.**

Shelby Marble Works.

**Newspapers and Editors.**

CLEVELAND STAR (Semi-Weekly)—Lee B. Weathers, Editor.  
THE HIGHLANDER (Weekly)—B. H. DePriest, Editor.

**Building and Loan Associations.**

Shelby & Cleveland Co. B. & L. Association.  
Shelby B. & L. Association.

**Paint and Oil Dealers.**

Beam, E. M.

**Painters.**

Decker, W. S.  
Mode, R. L.  
Hydes, H. L.

**Plumbers.**

Dudley, J. G.  
Long, C. B.



**Piano and Organ Dealers.**

Gillespie, S. L.

**Photographers.**  
Harris, W. G.**Printing Offices.**

The Highlander Press.

Star Printing Co.

Murry, J. B.

**Real Estate Agents.**

Anthony, J. A.

English, Geo. L.

Wilson, J. A.

**Shingle Dealers.**

Thompson-Branton Co.

Powers, E. A.

Arey, W. J.

Washburn &amp; Doggett.

**Undertakers and Embalmers.**

Grigg, M. A.

Elam, Orlando.

**Veterinary Surgeons.**

Gidney, R. M.

Lattimore, J. J.

**Wall Paper Dealers.**

Hyder, H. L.

Mode, R. L.

**Manufacturing Plants.**

Piedmont Mfg. Co. (Founders &amp; Machinists.

Shelby Creamery.

Shelby Ice &amp; Fuel Co. (Ice).

Shelby Roller Mills.

Shelby Bottle Cap Works.

Shelby Concrete Co.

Coca-Cola Bottling Works.

**KINGS MOUNTAIN.**

Population, 1910: 2,218.

White polls, 375; colored polls, 75.

Value real estate, \$1,600,000; value of personal property, \$510,000.

TAX RATE: \$1.22 on the \$100.

Bonded debt, \$60,000; floating debt, \$10,000.

**Town Officers.**

MAYOR—C. A. Dilling.

CHIEF OF POLICE—C. A. Ragan.

CLERK—W. H. McGinnis.

TREASURER—W. H. McGinnis.

TAX COLLECTOR—C. A. Ragan.

ATTORNEY—S. J. Durham.

POSTMASTER—J. F. Hambright.

R. E. AGENT—Lee Woodall.

EXPRESS AGENT—Lee Woodall.

TELEPHONE MANAGER—Syd. Dellinger.

TELEGRAPH MANAGERS—C. L. Albright,  
G. E. Modena.**Ministers and Churches.**

BAPTIST—J. L. Graham, Pastor.

LUTHERAN—C. K. Bell, Pastor.

METHODIST—M. B. Clegg, Pastor.

PRESBYTERIAN—To be supplied.

A. R. PRESBYTERIAN—To be supplied.

**Schools and Academies.****GRADED****Hotels and Boarding Houses.**

Mountain View Hotel.

Highland Hotel.

**Banks and Bankers.**

FIRST NATIONAL—W. A. Mauney, Pres.;

R. L. Mauney, Cash.

KINGS MOUNTAIN—F. Dilling, Pres.; W.

S. Dilling, Cash.

PEOPLE'S LOAN &amp; TRUST CO.—J. O.

Plonk, Pres.; M. E. Herndon, Cash.

**Brick Manufacturers.**

Mauney &amp; Falls.

Carpenter &amp; Falls.

**Boot and Shoe Dealers.**

Rhyne, J. B.

Mauney Bros.

Kiser &amp; Mauney.

Plonk Bros.

Fulton, W. P.

McGill &amp; Bros.

**Book Stores.**

Plonk &amp; Bros.

**Butchers and Dealers in Cattle.**

Bumgardner, J. C., &amp; Co.

**Carrriage Manufacturers and Dealers.**

Baker, D. M., &amp; Co.

Kiser &amp; Mauney.

**Building and Loan Associations.**

Kings Mountain B. &amp; L. Association.

**Clubs.**

Kings Mountain Commercial Club.

**Cotton and Hosiery Mills.**

Dilling Cotton Mill.

Kings Mountain Manufacturing Co.

Kloth, Bonnie, Phoenix, Cora and Serier

Cotton Mills.

**Confectionery Dealers.**

Thomas, John.

**Contractors and Builders.**

Falls, C. B.

Ramsaur, Lee.

Goforth, Kelly.

Garrette, J. H.

**Clothiers and Men's Furnishers.**

Plonk &amp; Bros.

Mauney &amp; Bro.

Fulton, W. P.

Carpenter &amp; Bros.

Kiser &amp; Mauney.

**Cotton Gins.**

Kings Mountain Ginnery.

Kings Mountain Cotton Seed Oil Co.

**Dentists.**

Baker, L. P.

**Druggists.**

Barnes-Finger Drug Co.

Mauney Drug Co.

**Doctors.**

Hord, J. G.

McKay, J. L.

Falls, Oliver.

Hood, J. C.

Anthony, J. E.

**Dry Goods and Notions.**

Fulton, W. P.

Mauney, W. A., &amp; Bro.

Plonk &amp; Bros.

Kiser &amp; Mauney.

Carpenter Bros.

**Power and Light Companies.**

Southern Power Co.

**Fruit Dealers.**

Thomas, John.

**Fertilizer Dealers and Manufacturers.**

Patterson Grocery Co.

Mauney &amp; Bro.

Plonk Bros.

**Fish and Oyster Dealers.**

Bumgardner &amp; Crawford.

**Furniture Dealers.**

Fulton, H. T.

**Grocers.**

Patterson &amp; Co.

McDaniel, Roberts &amp; Co.

Mauney &amp; Bro.

**Hardware Dealers.**

Baker, D. M., &amp; Co.

**Insurance Agents.**

Campbell, E. L. (Fire and Life).

Herndon, M. E. (Fire and Life).

Mauney, R. L. (Fire).

**Jewelers.**

Riddick, W. O.

**Lawyers.**

McMillan, N. F.

Campbell, E. L.

**Lumber Manufacturers and Dealers.**

Kiser Lumber Co.

**Paint and Oil Dealers.**

Baker, D. M., &amp; Co.

Mauney &amp; Bros.

**Painters.**

Harmon, William.  
Abbott, Ed.  
Oliver, Will.

**Produce Dealers.**

McDaniel & Roberts.  
Patterson Grocery Co.  
Plonk Bros.  
Mauney & Bro.

**Piano and Organ Dealers.**

Fulton, H. T.

**Real Estate Agents.**

Patterson & Falls.

**Shingle Dealers.**

Kiser Lumber Co.

**Undertakers and Embalmers.**

Fulton, H. T.

**Wall Paper Dealers.**

Abbott, Ed.

**Newspapers and Editors.**

KINGS MOUNTAIN HERALD (Weekly)—  
J. T. Westmoreland, Editor

**Manufacturing Plants.**

Door and Sash Factory.  
Ice Plant.

**Hay and Grain.**

Dilling, W. S., & Co.

**LATTIMORE.**

Incorporated in 1899.

Population, 1910: White, 260; colored, 25;  
total, 285.

Value real estate, \$65,000; value of personal property, \$60,000.

**Town Officers.**

MAYOR—W. T. D. Green.  
POSTMASTER—B. H. Blanton.  
R. R. AGENTS—J. B. Lattimore, S. A. L.;  
G. W. Lovelace. Southern.  
MANAGER TELEGRAPH—G. W. Lovelace.  
W. U.

**Ministers and Churches.**

BAPTIST—D. G. Washburn, Pastor.

**Schools and Academies.**

HIGH—Ivey Willis, Prin.

**Doctors.**

Lee, L. V.

**General Merchandise.**

Price, O. D.  
Hamrick Bros. & Co.  
Blanton, B. H.  
Hawkins, J. T.  
Padgett, W. L.

**Hotels and Boarding Houses.**

Hotel Hamrick.  
Hotel Bridges.

**Livery Stables.**

Stockton, G. W.

**Manufacturing Plants.**

Verner Oil Co. (Cotton Seed Oil).  
Pink Mfg. Co. (Jute Bagging).

**LAWNDALE.**

Incorporated in 1903.

Population, 1910: White, 507; colored, 55;  
total, 562.

Value of real estate, \$43,476; value of personal property, \$236,555.

**Town Officers.**

MAYOR—Carme Flam.  
POSTMASTER—Herman Grigg.  
CHIEF OF POLICE—H. A. Guin.  
CLERK—J. H. Foyles.  
TREASURER—J. H. Foyles.  
R. R. AGENT—J. H. Foyles.  
EXPRESS AGENT—J. H. Foyles.

**Ministers and Churches.**

BAPTIST—No resident pastor.  
METHODIST—No resident pastor.  
METHODIST PROTESTANT—No resident pastor.

**Schools and Academies.**

PIEDMONT HIGH—W. D. Burns, Prin.

**Hotels and Boarding Houses.**

Lawndale Hotel.

Harrelson, Mrs. J. H.

**Druggists.**

Grigg, Dr. W. F.

**Doctors.**

Grigg, W. F.

**General Merchants.**

Cleveland Mill & Power Co.  
Self, C. L.  
Cardell, M. P.  
Leary, J. L.

**Manufacturing Plants.**

Cleveland Mill & Power Co. (Cotton Mill)  
Lawndale Lumber Co.

**MOORESBORO.**

Incorporated in 1885.

Population, 1910: White, 200; colored, 30;  
total, 230.

Value real estate, \$23,893; value personal property, \$40,366.

TAX RATE—20c. on the \$100.

**Town Officers.**

MAYOR—C. C. McBrayer.  
POSTMASTER—B. F. Blanton.  
CHIEF OF POLICE—R. H. Morehead.  
R. R. AGENT—H. C. Burrus, Southern Rail-  
way.

**Ministers and Churches.**

BAPTIST—John W. Suttle, Pastor.

**Schools and Academies.**

HIGH SCHOOL.

**Banks and Bankers.**

BANK OF MOORESBORO—J. B. Blanton  
Pres.; Y. L. McCardwell, Cash.

**Doctors.**

Gibbs, E. W.

Champion, C. O.

**Druggists.**

Gibbs, E. W.

**General Merchandise.**

Blanton, J. B.  
McBrayer, D. B., & Son.  
Martin & Bro.

**Cotton-Seed Oil Mills.**

Cotton-Seed Oil Mills.  
Mooreboro Cotton Oil Co.

**Hotels and Boarding Houses.**

Beam, M. L.  
McBrayer, C. C.

**Livery Stables.**

Blanton, M. C.

**Insurance Agents.**

McCardwell, Y. L.

**WACO.**

Incorporated in 1906.

Population, 1910: White, 360; colored, 40;  
total, 400.

Value real estate, \$22,310; value personal property, \$27,694.

TAX RATE—2½c. on the \$100.

**Town Officers.**

MAYOR—J. Y. Hord.  
POSTMASTER—J. M. Putnam.  
CHIEF OF POLICE—M. C. Whitworth.  
R. R. AGENT—C. S. Putnam, S. A. L.

**Ministers and Churches.**

PRESBYTERIAN—J. W. Sechrest, Pastor.  
BAPTIST—C. C. Robinson, Pastor.

**Schools and Academies.**

HIGH—W. E. Strider, Principal.

**Banks and Bankers.**

PEOPLE'S BANK—A. W. Black, Pres.; W.  
V. Smith, Cash.

**Doctors.**

Little, A. L.

**General Merchandise.**

Black, A. W.  
Stroup, D. R.  
Putnam, B. A., & Son.  
Beam Bros.  
Whitworth, A. F.

**Hotels and Boarding Houses.**

Miller, Mrs. F. M.  
Elliott, D. H.  
Whitworth, A. F.

**Manufacturing Plants.**

Hord, J. Y., & Sons,  
**Cotton Gins.**  
Hord, J. Y., & Sons.  
Putnam, T. D.

**GROVER.**

Incorporated in 1885.  
Population, 1912: White, 225; colored, 60; total, 285.  
Value of real estate, \$34,650; value of personal property, \$51,995.  
TAX RATE: 10c. on the \$100.

**Town Officers.**

MAYOR—M. R. Collins.  
POSTMASTER—Mrs. Cora Borders.  
R. R. AGENT—L. C. Hamrick, Southern.  
MANAGER TELEGRAPH—L. C. Hamrick  
**Ministers and Churches.**  
BAPTIST—Rev. Miller, Pastor.  
PRESBYTERIAN—James Thomas, Pastor.  
**Schools and Academies.**  
HIGH—Meldonia Livingston, Prin.

**Banks and Bankers.**  
THE BANK OF GROVER—C. F. Hambright, Pres.; M. A. Turner, Cash.  
**Doctors.**

Oates, Geo.  
Hambright, A. F.  
**Druggists.**

Oates, Geo.  
**Insurance Agents.**  
Turner, M. A. (Fire and Life).  
Grover Ins. & Realty Co.  
Greene, A. J.  
Gibbons, T. J.

**General Merchants.**  
Ellis, J. A., & Bro.  
Hambright, C. F., & Co.  
Keeter, D. J., & Co.

**Grocers.**  
Mullinax, R. C., & Co.  
Bookout, C. O.  
Turner, M. W.  
**Hotels and Boarding Houses.**  
North, Mrs. Kate L.

**Butchers and Dealers in Cattle.**  
Crocker, J. G., & Co.  
**Manufacturing Plants.**  
Harry & Holmes (Table Factory, Saw Mill).  
Bookout, D. J. (Woodworking, Blacksmith Shop and Grist Mill).

**COLUMBUS COUNTY**

COUNTY SEAT, WHITEVILLE.

POPULATION: (Census 1910), 28,020.  
Formed in 1808. Named in honor of Christopher Columbus.  
AREA: 750 square miles.  
Value of real estate, \$3,915,237; value personal property, \$2,467,750  
Property listed in 1912, by whites, \$5,864,760; by negroes, \$518,227.  
NO. SCHOOLS: For whites, 91; for negroes, 39.  
TAX RATE: County purposes, 23 2-3c. on the \$100.  
PUBLIC ROADS: No. miles, 1,200. Worked by convicts and State Law.

**RAILROAD, TELEGRAPH AND EXPRESS COMPANIES.**

Pullman Co., assessed value .....	\$ 12,656.10
Atlantic Coast Line Railway, 75.62 miles, assessed value .....	2,572,199.00
Seaboard Air Line Railway, 8.90 miles, assessed value .....	251,482.00
Southern Express Co., assessed value .....	15,339.00
Western Union Telegraph Co., assessed value .....	19,806.20
Southern Bell Telephone and Telegraph Co., assessed value .....	9,118.00
Postal Telegraph-Cable Co., assessed value .....	535.50

SUPERIOR COURT TERMS: February 26th; April 15th; July 15th; September 2d; November 25th.

**COUNTY OFFICERS.**

CLERK OF COURT—L. W. Stanley, Whiteville.  
SHERIFF—J. T. Best, Whiteville.  
REGISTER OF DEEDS—A. W. Baldwin, Whiteville.  
TREASURER—T. E. Bardin, Cerro Gordo.  
CORONER—Dr. S. A. Smith, Bolton.  
SURVEYOR—C. I. Ross, Old Dock.  
SUPT. OF HEALTH—H. B. Maxwell, Whiteville.  
SUPT. OF SCHOOLS—F. T. Wooten, Chadbourn.  
SUPT. OF HOME—Jeff L. Powell, Whiteville.  
BOARD OF EDUCATION—A. H. Porter, Whiteville, R. 1; C. D. Koonce, Chadbourn; Mimos Meares, Taber.  
COUNTY COMMISSIONERS—R. Q. Powell, Fair Bluff; C. C. Pridgen, Taber; R. E. L. Brown, Chadbourn; L. C. White, Vineland; John N. Cox, Dothan.  
BOARD OF ELECTIONS—E. M. Toon, Whiteville; A. A. Williams, Clarendon; William Struthers, Gristis.

**JUSTICES OF THE PEACE.**

BOGUE TOWNSHIP—S. J. Batten, J. S. Dev, C. J. Frink, G. M. Rushing, W. H.

Hickman, Bruce Pierce, Hallsboro.  
BUG HILL—J. P. Butler, J. B. Cox, Dothan; H. L. Holmes, C. L. Cox, Guide; K. E. Stevens, Pireway.

CHADBOURN—C. M. Prince, W. S. Frink, S. P. Ward, E. T. Usher, Chadbourn.

FAIR BLUFF—E. M. Worley, Wm. Strickland, J. B. High, Cerro Gordo; M. G. Cook, C. W. Shelley, Fair Bluff.

LEES—B. A. Marlow, Hosea Simmons, N. M. Ward, W. M. Suggs, Old Dock; D. J. Jolly, R. V. White, V. B. White, Vineland.

WACCAMAW—E. B. Council, Q. J. Holmes, Tom W. Smith, Wananish.

RANSOM—J. D. Strauss, Bolton; B. L. Daniels, East Areadia; W. A. Best, Freeman; S. B. King, Armour; B. F. Applewhite, G. W. Applewhite, L. R. Hobbs, J. H. Wells, A. H. Lennon New Berlin.

SOUTH WILLIAMS—S. H. Boswell, W. C. Graham, F. C. Wright, E. C. Watts, Taber.

TATUMS—E. K. Brown, J. E. Porter, B. F. Nance, Chadbourn; J. L. Byrne, C. W. Belanger, Boardman; D. F. Kelly, Evergreen.

WELCHE'S CREEK—James M. Brown, J. L. McKay, J. M. Smith, I. C. Powell, H. S. High, J. O. Powell, S. Farriston, R. H. Shipman, Whiteville.

WESTERN PRONG—W. D. Wooten, W. J. Baldwin, J. T. Wooten, Clarkton.

WHITEVILLE—E. L. Baldwin, E. A. Maulsby, J. C. Hobbs, A. W. Burfkin, J. H. Maxwell, Whiteville; Luther M. McClann, Vineland.

WILLIAMS—Grover C. Hinson, J. W. Jordan, J. K. Harper, W. J. McPherson, C. H. Harrelson, Clarendon.

BOLTON—A. T. Clark Crandall Brown, J. D. Strauss, Daniel W. Merritt, Geo. G. Wharton, Bolton.

**MINISTERS NOT IN TOWNS.**

BAPTIST—J. T. Tyner, Evergreen; A. H. Porter, Whiteville; G. W. Stanley, Mollie.

METHODIST J. M. Marlow, Old Dock

**PHYSICIANS NOT IN TOWN.**

Jordan, D. B., Cronly.

**MERCHANTS NOT IN TOWNS.**

Page, F. D., Cerro Gordo.

Butler, J. G., Fireway.

Dothan Merchandise Co., Dothan.

Gore, J. K., Fireway.

Wooten, W. D., Prong.

Soles, C. M., & Sons, Mollie.

Soles, C. M., Iron Hill.

Suggs, C. W., Old Dock.

Smith, M. B., Bug Hill.

Stanley, J. C., Roseland.

**COTTON GINS.**

Brewer & Covington, Evergreen.

Powell, C. D., Whiteville, R. 1.

Roberts, W. H., Tabor.

Brown, R. E. L., Chadbourn.

J. D. Maulsby, Vineland.

The Cotton Ginning Co., Vineland.

**PUBLIC SCHOOL TEACHERS.**

Gore, Mrs. Fannie, Mollie.

Johnson, Ophelia, Hallsboro.

Blanchard, Mary B., Hallsboro.

Barefoot, Ola, Hallsboro.

Benson, J. W., Elkton.

Hart, Virginia, Artesia.

Helen, Bessie, Artesia.

Cox, Mrs. Annie, Guide.

Abell, Mary, Guide.

Cox, Lella, Guide.

Butler, W. R., Guide.

Holmes, G. F., Guide.

Hester, Delpha, Fireway.

Elderidge, J. A., Fireway.

Cox, F. O., Dothan.

Bowling H. M., Chadbourn.

Hodges, Jessie L., Chadbourn.

Wood, Fannie B., Chadbourn.

Mellette, Ina R., Chadbourn.

Lucas, Elizabeth, Chadbourn.

Perebee, Ola Mae, Chadbourn.

Sessonis, Lillian, Chadbourn, R. 2.

Blake, Doro, Chadbourn, R. 2.

Thompson, Jessie, Chadbourn.

Thompson, Nellie, Chadbourn.

Campbell, Mary, Chadbourn.

Britt, Maggie, Chadbourn.

Floyd, Christine, Chadbourn.

Payne, Sarah M., Chadbourn.

Williams, Jessie, Chadbourn.

Burns, Mrs. C. D., Chadbourn.

Goode, Mable, Bolton.

Orr, M. Lew, Vineland.

Orr, Miss, Bolton.

McClenny, Lee, Bolton.

Roberts, Lizzie, Bolton.

Dozier, Prof. F. W., Fair Bluff.

Sledge, Carrie D., Fair Bluff.

Love, Bess, Fair Bluff.

Struthers, Hester, Grists.

Griffin, Jessie, Cerro Gordo.

Bridgman, Maggie, Cerro Gordo.

Williamson, Bertha, Cerro Gordo.

Griffin Kate, Cerro Gordo.

Edwards, Mary M., Cerro Gordo.

Watson, Mrs. S. F., Whiteville.

Smithwick, W. R., Whiteville.

Toon, Elizabeth, Whiteville.

Hollowell, Mollie B., Whiteville.

Coulling, Eloise, Whiteville.

Jones, Mattie, Whiteville.

Burwell, Matie E., Whiteville.

Russell, Sue, Whiteville.

Smith, Mamie, Whiteville.

Hamerick, O. V., Whiteville.

Johnson, O. F., Whiteville, R. 1.

Porter, J. E., Whiteville.

Baldwin, Carrie, Whiteville.

Orr, Mary Lillie, Whiteville.

Evans, Willie, Whiteville, R. 2.

Cable, N. T., Boardman.

Hester, Troy, Boardman.

Edmond, Annie, Boardman.

Salmon, W. M., Vineland.

Ross, C. L., Vineland.

McRakan, Maggie, Vineland.

Thompson, Lizzie, Vineland.

Richardson, Emily, Vineland.

Orr, Mary Lou, Vineland.

Harper, Lela M., Vineland.

Stimmons, Hosea, Old Dock.

Smith, A. M., Old Dock.

Marlowe, B. A., Old Dock.

Ward, W. B., Mollie.

Black, Queenie, Wanantsh.

Hewitt, Laura J., Bug Hill.

Stanley, P. A., Bug Hill.

Stanley, K. L., Bug Hill.

Gore, C. P., Bug Hill.

Ward, F. C., Bug Hill.

Hill, H. Leola, New Berlin.

White, Allye C., Bug Hill.

Clark, Amanda, New Berlin.

Biggs, Jessie I., New Berlin, R. 1.

Benton, Flossie, Evergreen.

Culp, Lida C., Evergreen.

Cooper, H. F., Evergreen.

Moore, W. G., Freeman.

Flynn, Ira, Armour.

Johnson, Annie S., Clarkton.

Alexander, Miss, Clarkton.

Monroe, Katie, Clarkton.

Marlowe, Pearl, Tabor.

Council, Rena, Tabor.

Strickland, Mary, Tabor.

Butler, Helen, Tabor.

Williams, Grace, Tabor.

Baggett, Sarah, Tabor.

Graham, W. C., Tabor.

Williams, C. U., Tabor.

Williams, J. D. W., Tabor.

**WHITEVILLE.**

Incorporated in 1873.

Population, 1912: 2,000.

Value real estate, \$486,600; value personal property, \$402,371.

Tax Rate: 30c. on the \$100. General tax, 15c. on the \$100.

Rond issue, \$20,000 for street improvement.

Floating debt, \$1,800.

**Town Officers.**

MAYOR—J. B. Schulken.

CHIEF OF POLICE—D. M. Thompson.

CITY CLERK—W. E. MacDaniel.

TREASURER—W. E. MacDaniel.

TAX COLLECTOR—D. M. Thompson.

STANDARD-KEEPER—J. L. Burney.

CITY ATTORNEY—W. H. Powell.

POSTMASTER—J. D. Maulsby.

R. R. AGENT—J. F. Barkley, A. C. L.

EXPRESS AGENT—J. F. Barkley.

TELEPHONE MANAGER—J. D. Maulsby, Whiteville Telephone Co.

**Ministers and Churches.**

BAPTIST—J. P. Potat, J. J. Adams, Pastors.

PRESBYTERIAN—Fred C. Smith, Pastor.



METHODIST—J. P. Pate, Pastor.  
Schools and Academies.  
HIGH—S. W. Smithwick, Prin.  
Hotels and Boarding Houses.  
Columbus Hotel.  
Commercial Hotel.  
Formy Duval House.

**Banks and Bankers.**

BANK OF WHITEVILLE—J. B. Schulken,  
Pres.; J. D. Maulsby, Cash.  
BANK OF COLUMBUS—R. H. Powell,  
Pres.; Fred L. Ford, Cash.

**Bakers.**

Stophel, C. C.

**Brick Manufacturers.**

High, Oscar.

**Boot and Shoe Dealers.**

Worrell, George.

**Book Stores.**

High, Oscar.

**Butchers and Dealers in Cattle.**

Barefoot, N. B.

Corbett, Haywood.

**Carriage Dealers and Manufacturers.**

Lewis, E. S.

Fuller, L. K.

McKenzie, J. T., & Co

Martin, F. D.

Smith, Seth L.

Fuller, L. K.

**Confectionary Dealers.**

High, Oscar.

**Contractors and Builders.**

Todd, W. K.

Hester, D. F.

Baldwin, Jim.

Hunt, C. J., & Bro.

Spivey, W. J.

**Cotton Gins.**

Cotton Ginning Co.

Maulsby, J. D.

**Dentists.**

Davis, W. Ross.

Meredith, L. J.

**Druggists.**

Maxwell Drug Co.

McNeill, J. A., & Son.

**Doctors.**

Maxwell, H. B.

**2—COLUMBUS**

Crowell, W. H.

McNeill, J. A.

**Dry Goods and Notions.**

Whitaker, J. C.

McRackan, W. R.

Schulken, H. F.

Powell & Powell.

Memory Co.

Memory, J. L.

Vineland Dry Goods Co.

Nealy, E.

Powell & Co.

Goldstein, M. S.

Hill, B. E.

Dunn, M. S.

Benton, W. J., & Son.

McRoy, R. D.

Maulsby, J. D.

**Grocers.**

Spivey Co.

Corbett, H. H., & Co.

**Fertilizer Dealers and Manufacturers.**

Powell & Powell

Columbus Trading Co.

**Fish and Oyster Dealers.**

Barefoot, N. B.

Hill, E. E.

Rice, M. L.

Spivey Co.

Corbett, H. H.

Thompson, J. C.

**Furniture Dealers.**

Powell Furniture Co.

**Hardware Dealers.**

Whiteville Hardware Co.

**Insurance Agents.**

MacDaniel, W. E. (Life and Fire.)

Formy Duval, Lee. (Life.)

Whiteville Ins. & Realty Co.

Baxley, W. H. (Life and Fire.)

Memory, J. L. (Fire.)

**Jewelers.**

Hodges, W. H.

**Lawyers.**

Greer & Brown.

Lewis & Lyon Co.

Schulken, Toon & Schulken.

McRackan, Donald.

Grady & Williamson.

Tucker, I. B.

Powell, W. H.

**Lumber Manufacturers and Dealers.**

Whiteville Lumber Co.

Harrelson, W. A.

**Paint and Oil Dealers.**

Whiteville Hardware Co.

**Newspapers and Editors.**

NEWS-REPORTER (Weekly)—T. L. Gantt,  
Editor.

**Real Estate Agents.**

Whiteville Real Estate & Insurance Co.

**Shingle Dealers.**

Harrelson, W. A.

**BOARDMAN.**

Incorporated in 1891.

Population, 1910: White, 550; colored, 450;  
total, 1,000.

**Town Officers.**

MAYOR—A. D. Turner.

POSTMASTER—F. M. Stephens.

R. R. AGENT—W. E. Stone, A. C. L.

MANAGER TELEGRAPH—W. E. Stone.

**Ministers and Churches.**

EPISCOPAL—Edward Wooten, Rector.

BAPTIST—M. A. Stephens, Pastor.

**Schools and Academies.**

Town School.

**Doctors.**

Northington, J. M.

**General Merchants.**

Butters Lumber Co.

Stephens, F. M.

Fields, W. K.

**Hotels and Boarding Houses.**

Company Boarding House.

**Manufacturing Plants.**

Butters Lumber Co.

**FAIR BLUFF.**

Incorporated in 1871

Population, 1910: White, 600; colored, 100;  
total, 700.

Tax rate: 20c. on the \$100.

**Town Officers.**

MAYOR—J. P. Waddell

POSTMASTER—R. C. Tucker.

CHIEF OF POLICE—F. C. Jones.

R. R. AGENT—F. B. Vansant, A. C. L.

MANAGER TELEGRAPH—F. B. Vansant,

W. U.

**Ministers and Churches.**

METHODIST—T. H. Bain.

**Schools and Academies.**

HIGH—F. W. Dozier, Prin.

**Banks and Bankers.**

BANK OF FAIR BLUFF—J. E. Dick, Pres.;  
J. F. Rogers, Cash.

**Doctors.**

Floyd, A. G.

**Druggists.**

Anderson & Floyd Drug Co.

**General Merchants.**

Waddell, J. P.  
Powell Supply Co.  
Anderson, B. A.  
Elvington, M. D.  
Townsend, M. R.  
Townsend, B. L.  
Anderson, S. H.  
Jones, Mrs. A. Y.  
Elvington, H.  
Rogers, W. K.  
Faulk, W. H.  
Townsend, C. G.  
Howell, W. F.

**Jewelry.**

Hinson, J. A.  
**Hotels and Boarding Houses.**  
Anderson House.  
Powell House.

**Livery Stables.**

Waddell, J. P., Jr.  
Jenkins Bros. (Sale.)  
Anderson & Williams. (Sale.)  
Edmond, John. (Sale.)

**Manufacturing Plants.**

Powell, H. M. (Crates and Lumber).  
Norris Bros. (Lumber).

**Insurance Agents.**

Anderson, B. A.  
Rogers, J. F.

**Hardware Dealers.**

Fair Bluff Hardware Co.

**Blacksmiths and Wheelwrights.**

Cole, H. H.  
Scott, S. C.

**CHADBOURN.**

Incorporated in 1833.  
Population, 1912: 1,246.

**Town Officers.**

MAYOR—O. M. Powers.  
POSTMASTER—T. H. Ramsbottom.  
CHIEF OF POLICE—C. L. Benton.  
R. R. AGENT—J. H. Land, A. C. L.  
MANAGER TELEGRAPH—J. H. Land.  
W. U.

**Ministers and Churches.**

BAPTIST—F. T. Wooten.  
METHODIST—W. C. Martin.  
PRESBYTERIAN—To be supplied.

**Schools and Academies.**

HIGH—H. M. Bowling, Prin.

**Banks and Bankers.**

BANK OF CHADBOURN—J. A. Brown, Pres.; D. C. Clark, Cash.

**Doctors.**

Withers, S. M.  
Smith, W. F.  
Blake, J. F.

**Dentists.**

Barden, J. B.

**Druggists.**

Brown-Withers Drug Co.  
Chadbourne Drug Co.

**General Merchants.**

Brown Mercantile Co.  
Blake, J. B., & Co.  
Bufkin, Mrs. E. E.  
Blake, J. B., & Co.  
Faulk, V. E.  
Hardee, M. B.  
Harrelson, M. V.  
McDonald, Lina. (Millinery).  
Wilkes, Mrs. J. R.  
Miller & Houston (Furniture).  
Grocers.

Hardee, M. B.

**Butchers and Dealers in Cattle.**

Jolley, H. C.  
Carter, J. H.

**Hotels and Boarding Houses.**

Brown Hotel.  
Wilkes, Mrs. J. R.

Harrelson, M. V.  
Nance, E. H.  
Koonce, Mrs. B. S.

**Livery Stables.**

Edmunds, Chester.  
Edmunds, Bruce.

**Building and Loan Associations.**

Chadbourne B. & L. Association.  
**Manufacturing Plants.**

Independent Ice Co.  
Brown, J. A. (Planing Mills).  
Koonce, C. D.  
Chadbourne Mfg. Co. (Fruit Cases).

**TABOR.**

Incorporated in 1895.  
Population, 1910: White, 590; colored, 10;  
total, 600.

**Town Officers.**

MAYOR—D. M. Harrelson.  
POSTMASTER—D. F. Sprivey.  
CHIEF OF POLICE—W. M. McCumber.  
R. R. AGENT—M. C. Harper, A. C. L.

**Ministers and Churches.**

BAPTIST—Rev. Harrison, Pastor.  
METHODIST—R. L. Beasley, Pastor.

**Schools and Academies.**

MT. TABOR SCHOOL—C. U. Williams, Prin.

**Banks and Bankers.**

BANK OF TABOR—C. C. Pridgen, Pres.;  
D. C. Fussell, Cash.

**Doctors.**

Floyd, J. W.  
Baggett, L.

**Druggists.**

The Tabor Drug Co.  
Harrison's Pharmacy.

**General Merchants.**

Inman, C. H., & Co.  
Enterprise Grocery Co., Inc.  
Sarnis Co.  
Gerrald, R. M.  
Gerrald, H. C.  
Hiskman, W. J.  
Harrelson, C. D., & Co.  
Anderson, A. M.  
Shelly, W. H.  
Anderson, B. D.  
Sales, C. M.  
Harrelson, D. L.  
Tabor Supply Co.

**Hotels and Boarding Houses.**

Todd, E. McD.  
Harrelson, D. M.

**Livery Stables.**

Baldwin, Auty (Sale).  
Jenkins Bros. (Sale).  
Crigger, Louis (Sale).  
Suggs, W. M.  
Wheeler, L. A.

**Manufacturing Plants.**

Anderson, B. B.  
Tabor Crate Factory.

**Insurance Agents.**

Fussell, D. C.  
Tabor Supply Co.

**CERRO GORDO.**

Incorporated in 1873  
Population, 1910: White, 220; colored, 80;  
total, 300.  
Value real estate, \$47,075; value personal  
property, \$48,977.

**Town Officers.**

MAYOR—C. M. Ward.  
CLERK—J. L. Williamson.  
POSTMASTER—H. D. Kellihan.  
CHIEF OF POLICE—I. F. Green.  
R. R. AGENT—C. M. Ward, A. C. L.  
MANAGER TELEGRAPH—C. M. Ward.

**Ministers and Churches.**  
 METHODIST—E. H. Bain, Pastor.  
 BAPTIST—M. A. Stephens, Pastor.  
**Schools and Academies.**  
 HIGH—Hester Struthers, Prin.  
**Doctors.**

Floyd, L. D.  
**General Merchants.**  
 Williamson & Brown.  
 Land & Lumber Co.  
 Williams, F. E.  
 Kelliham, H. D.  
 Williamson, J. L.  
 Green, I. L.  
 Williamson & Nance.  
 Williamson, C. E. & E. W.  
 Martin, A. C.

**Hotels and Boarding Houses.**  
 Hotel Williamson.  
 Williamson, J. L.  
 Coleman, D. J.

**Livery Stables.**  
 Williamson, J. L.

**Manufacturing Plants.**  
 Williamson & Brown Land & Lumber Co.  
 Williamson & Nance. (Brick.)

**ACME.**  
 Incorporated in 1905.  
 Population, 1911: White, 107; colored, 127;  
 total, 234.  
 Value real estate, \$124,173; value personal  
 property, \$168,067.27.

**Town Officers.**  
 MAYOR—H. McC. Stanford.  
 POSTMASTER—Miss Leska Powell.  
 CHIEF OF POLICE—M. C. Potter.  
 CLERK—M. T. Woodward.  
 TREASURER—B. F. Keith, Jr.  
 R. R. AGENT—F. W. Bordeaux, S. A. L.;  
 C. F. Bradi, A. C. L.

**Express Agent**—F. W. Bordeaux.  
**Ministers and Churches.**  
 PRESBYTERIAN—W. H. Shaw.  
**Druggists.**  
 Moore, Dr. T. V.

**Doctors.**  
 Moore, T. V.  
**General Merchants.**  
 Acme Store Co.  
 Williams, T. H.  
**Fertilizer Manufacturers.**  
 Acme Manufacturing Co.

## CRAVEN COUNTY

COUNTY SEAT, NEW BERN.

POPULATION—(Census 1910), 25,594.

Formed in 1731. Named in honor of William, Earl of Craven.

AREA—900 square miles.

Value of real estate, \$6,127,575; value of personal property, \$2,284,729.

Property listed in 1912, by whites, \$7,625,775; by negroes, \$886,529.

NUMBER OF SCHOOLS—For white, 45; for negroes, 35.

TAX RATE—All county purposes, including roads, 48 2-3c. on the \$100; State levy, 45c.

PUBLIC ROADS—No. miles, 370; worked by taxation and under old State law . . .

### RAILROAD, TELEGRAPH AND EXPRESS COMPANIES.

Southern Investment Co., assessed value . . . . .	\$ 1,818.00
Postal Telegraph-Cable Co., assessed value . . . . .	1,756 00
Atlantic Coast Line Railroad, 9.44 miles, assessed value . . . . .	321,100.00
Southern Express Co., assessed value . . . . .	14,531.00
Pullman Co., assessed value . . . . .	10,112.40
Pamlico and Beaufort Telephone Co., assessed lue . . . . .	38.00
Western Union Telegraph Co., assessed value . . . . .	8,062.49
Norfolk Southern Railroad, 25.60 miles, assessed value . . . . .	332,790.00
Norfolk Southern Railroad—A. & N. C. Div., 45.25 miles, assessed value . . . . .	662,082.00
Independent Steamboat Co., assessed value . . . . .	3,500.00
Home Telephone and Telegraph Co., assessed value . . . . .	34,150.00
T. H. Pritchard Transportation Co., assessed value . . . . .	1,167.00
Dover and Southbound Railroad, 1 mile, assessed value . . . . .	2,000.00

SUPERIOR COURT TERMS—February 3 (criminal cases); February 7 (civil cases); April 10 (civil cases); May 4 (civil cases); June 9 (criminal cases); May 5 (civil cases); June 9 (criminal cases); June 17 (civil).

### COUNTY OFFICERS.

CLERK OF COURT—W. B. Pianner, New Bern.  
 SHERIFF—R. B. Lane, New Bern.  
 REGISTER OF DEEDS—S. H. Fowler, New Bern.  
 TREASURER—B. B. Hurst, New Bern.  
 CORONER—R. D. V. Jones, New Bern.  
 SURVEYOR—W. B. Price, New Bern.  
 SUPT. OF HEALTH—J. F. Rhem, New Bern.  
 SUPT. OF SCHOOLS—S. M. Brinson, New Bern.  
 SUPT. OF HOME—Fanny Williams, New Bern.  
 BOARD OF EDUCATION—T. D. Warren, New Bern; John Morton, North Harlowe; Daniel Lane, Bellair.  
 COMMISSIONERS—C. D. Bradham (chm'n), New Bern; H. T. White, Cove City; E. Z. R. Davis, Jasper; J. D. Williams, New Bern; N. M. Lancaster, Vanceboro.  
 ATTORNEY—E. M. Green, New Bern.  
 BOARD OF ELECTIONS—W. Dunn, Jr., J.

S. Basnight, Louis G. Daniel, New Bern.

### JUSTICES OF THE PEACE.

No. 1 TOWNSHIP—L. E. Dudley, Vanceboro; J. A. Aldridge, Vanceboro, R. 2; G. A. Whitford, Akin; J. J. Dixon, Grifton, R. 4; George C. Gaskins, Vanceboro, R. 3.  
 No. 2—N. M. Farrow, T. W. Holton, W. H. Whitford, J. P. McCullen, Bridgeton; J. R. Wiley, Askin.  
 No. 3—L. S. Harper, T. R. Lane, J. S. Robinson, Cove City; J. A. Eubanks, Dover.  
 No. 4—John S. Morton, North Harlowe.  
 No. 5—Thomas F. Haywood, V. A. Tolson, E. A. Armstrong, Havelock.  
 No. 6—J. D. Williams, J. A. Miller, B. C. Wood, New Bern.  
 No. 8—Jes. A. Bryan, T. F. McCarthy, S. R. Street, J. B. French, F. T. Pattierson, W. A. McIntosh, Geo. B. Waters, J. E. Wilcox, J. C. Thomas, Jr., W. H. Bray, T. G. Hymann, W. Fulford, J. B. atson, John Humphrey, John C. Hill, Jas. B. Hill, W. R. Harrington, W. K. Baxter, D. S. Jones, S. H. Fowler, W. F.

## NEW BERN BANKING AND TRUST COMPANY

NEW BERN, N. C.—CAPITAL, \$100,000.

A General Banking Business Transacted. Accepts Appointment as Executor, Guardian or Administrator of Estates. Name this Company in Your Will.

Hill, L. S. Wood, Amos T. Wetherington, J. M. Hargett, J. E. Gaskill, C. J. McCarthy, New Bern.

No. 9—A. B. Wadsworth, Cove City; O. H. Perry, J. H. Wetherington, O. H. Wetherington, New Bern, Rfd.; R. B. Lane, New Bern.

#### MINISTERS NOT IN TOWNS.

METHODIST—J. M. Wright, Bridgeton; W. M. Dargan, Dover; D. A. Futrell, Newport.

PRESBYTERIAN—Rev. Isler, Goldsboro.

BAPTIST—T. J. Ragler, Cove City.

FREE-WILL BAPTIST—Charles Lee, Wash-

ington; W. W. Lewis, Beaufort.

DISCIPLE—Charles Lee, Washington.

#### MERCHANTS NOT IN TOWNS.

Lane, M. D., Port Barnwell.

Hardison, B. C., Croatan.

Ballinger, E. S., Croatan.

#### COTTON GINS.

Atkinson, Jesse, Cove City, Rfd.

McIlwain, Mary, New Bern, Rfd.

White, H. T., Cove City.

Ipock, Bryce, Cove City, Rfd.

Wadsworth Bros., Cove City, Rfd.

Richardson, R. A., Dover, Rfd.

West, W. H., Dover.

White, J. E., Dover.

Sauls, W. R., Port Barnwell.

Dudley, L. E., Vanceboro, Rfd.

Whitford, D. P., Askin, Rfd.

Lane, M. D., & Co., Port Barnwell.

Daugherty, J. E., New Bern, Rfd.

Dawson, A. B., New Bern, Rfd.

Pearee, G. F., Dover, Rfd.

Cannon, M. W., New Bern, Rfd.

Lancaster, E. A., New Bern, Rfd.

New Bern Cotton Oil Mills, New Bern.

Ipock, J. H., New Bern, Rfd.

Thomas, L. G., New Bern, Rfd.

White, W. C., Vanceboro, Rfd.

Morton, J. S., North Harlowe.

Ives, B. W., Riverdale.

#### PUBLIC SCHOOL TEACHERS.

Laughinghouse, Margaret A., Grifton, Rfd.

Causey, Sallie, Grifton, Rfd.

Wood, Florence, Vanceboro, Rfd.

Bonner, Ella, Vanceboro, Rfd.

McLawhon, Etta, Vanceboro, Rfd.

Dixon, Dorothy M., Vanceboro, Rfd.

Croom, Minnie, Vanceboro, Rfd.

Stevenson, Mattie, Vanceboro, Rfd.

Lancaster, Kate, Vanceboro, Rfd.

Brown, Mamie E., Vanceboro.

Nixon, Irene, Vanceboro.

Dunn, Emma, Askin, Rfd.

Dawson, Ethel, Askin, Rfd.

Long, Mary, Askin, Rfd.

Wetherington, Florence, Bridgeton.

Harris, Laura, New Bern, R. 1.

Becton, Mittie, New Bern, R. 1.

Holton, Beulah, New Bern, R. 1.

Trenwith, Fannie, New Bern.

Morton, Sallie, New Bern, R. 2.

Bell, Bertha, New Bern, R. 2.

Merritt, Winnie, Dover.

Richardson, Jessie, Dover.

Mashburn, Mattie, Dover, Rfd.

Marsh, Rae, Ft. Barnwell.

Hart, Eva, Ft. Barnwell.

Ipock, Jessie, Cove City.

Mewborn, Rachel, Cove City, Rfd.

McIntosh, Fannie, Cove City, Rfd.

Bryan, Kate, Cove City, Rfd.

Ives, Virginia, North Harlowe.

Peel, Rena, North Harlowe.

Midyett, May, Winthrop Mills.

Russell, Sallie, Cherry Point.

Long, Ola, Havelock.

Oglesby, Nettle T., Croatan.

Hunter, Annabel, Riverdale, Rfd.

McLean, J. D., Vanceboro.

Stapleford, E. A., Bridgeton.

Gaston, W. G., Dover.

Paul, J. B., Cove City.

Russell, L. M., Ft. Barnwell.

Causey, B. L., Dover, Rfd.

Hill, M. A., Riverdale.

Wetherington, Harper, New Bern, R. 2.

Kornegay, Mrs. L. T., Dover.

Wetherington, Mrs. J. E., Cove City.

Arnold, C. P., New Bern, R. 3.

Humphrey, J. W., Clarks.

Kilpatrick, Janie, Tuscarora.

#### NEW BERN.

Incorporated, 1710.

Population, 1910, 9,961.

White polls, 874; colored polls, 664.

Value real estate, \$3,543,425; value personal property, \$1,507,461.

TAX RATE: \$1.05 on the \$100, and \$3.15 on the poll.

Bonded debt, \$458,000.

#### Town Officers.

MAYOR—C. J. McCarthy.

CHIEF OF POLICE—C. Lupton.

CLERK—F. T. Patterson.

TREASURER—D. M. Roberts.

TAX COLLECTOR—J. J. Tolson.

STANDARD-KEEPER—E. Tucker.

ATTORNEY—R. A. Nunn.

SUPT. OF HEALTH—J. F. Patterson.

POSTMASTER—J. S. Basnight.

R. R. AGENTS—E. W. Warren, N. & S.;

B. S. Meeks, A. C. L.

EXPRESS AGENT—Z. V. Taylor.

TELEGRAPH MANAGERS—Alice Sutton,

W. U.; Edna Johnston, Postal.

TELEPHONE MANAGER—Fred Smith.

#### Ministers and Churches.

BAPTIST—Dr. Carter, Pastor.

CHRISTIAN—Rev. Jones, Pastor.

EPISCOPAL—B. F. Huske, Pastor.

METHODIST—J. B. Hurley, Pastor.

PRESBYTERIAN—I. H. N. Summerell, Pas-

tor.

CATHOLIC—Father Gallagher, Pastor.

JEWISH—Rabbi Harry A. Merfield.

#### Schools and Academies.

GRADED—H. B. Craven, Supt.; M. L. Hen-

dren, Prin.

#### Hotels and Boarding Houses.

The Gaston.

The James.

The Gem.

Patterson House.

Yeomans, Mrs. I. C.

#### Architects.

Simpson, H. W.

#### Banks and Bankers.

NATIONAL BANK OF NEW BERN—J. A.

Bryan, Pres.; J. B. Roberts, Cash.

PEOPLE'S BANK—Wm. Dunn, Pres.; T. A.

Mizzell, Cash.

NEW BERN BANKING & TRUST CO.—J. B.

Blades, Pres.; George B. Pendleton, Cash.

#### Bakers.

Kafer, O. A.

#### Brick Manufacturers.

Ilyman Supply Co.

Stewart, J. W.

#### Boot and Shoe Dealers.

Standard Shoe Co.

Baxter, J. J.

Dunn, J. G., & Co.

#### Book Stores.

Ennett, G. N.

Whitehurst, M. E.

#### Butchers and Dealers in Cattle.

Coast Line Market.

Central Carket.

Carriage Dealers and Manufacturers.

Waters, G. S.

Jones, J. A.

## NEW BERN BANKING AND TRUST COMPANY

NEW BERN, N. C.—CAPITAL, \$100,000.

A General Banking Business Transacted. Accepts Appointment as Executor, Guardian or Administrator of Estates. Name this Company in Your Will.



**Clubs.**  
 Elks Club.  
**Commission Merchanta.**  
 Williams, I. V.  
 Humphrey, C. T.  
**Confectionery Dealers.**  
 Kress & Co.  
 Bradham, C. D.  
 Davis, D. K.  
 Royal, H. E.  
**Contractors and Builders.**  
 Rhodes & Underwood.  
 Lane, I. B.  
 Baxter, T. S.  
**Coal and Wood Dealers.**  
 Holtrister & Co.  
 Ellis, E. B.  
**Chamber of Commerce.**  
 W. B. Blades, Pres.; J. Leon Williams, Sec.  
**Clothing and Men's Furnishers.**  
 Dunn, J. G., & Co.  
 Coplon & Son.  
 Chadwick, F. M.  
**Cotton Gins.**  
 Broadus & Ives.  
**Dentists.**  
 Clark, J. D.  
 Dameron, L. L.  
 Parker, Z. V.  
 Hand, W. T.  
**Department Stores.**  
 Kress & Co.  
**Druggists.**  
 Bratham, C. D.  
 Duffy, F. S.  
 Gaston Drug Co.  
 Davis, D. R.  
 Duffy, L.  
**Doctors.**  
 Rhem, J. F.  
 Patterson, J. F.  
 Duffy, R. N.  
 Duffy, Leinster.  
 Armstrong, E. C.  
 Jones, R. D. V.  
 Gibbs, N. M.  
 Street, N. S.  
 Caton, G. A.  
 Bell, Israel.  
 Moore, H. S.  
 Mann, —.  
**Dry Goods and Notions.**  
 Baxter, J. J.  
 Hackburn, E. B.  
 Jarvis, D. F.  
 Mitchell, J. M.  
 Dunn, J. G., & Co.  
 Lusker, M.  
**Power and Light Companies.**  
 New Bern Power & Light Co.  
**Fruit Dealers.**  
 New Bern Fruit Co.  
 Royal, H. E.  
**Fertilizer Dealers and Manufacturers.**  
 Meadows, E. H. & I. A., Co.  
 Craven Chemical Co.  
 Va.-Car. Chem. Co.  
 Broadus & Ives.  
**Florist.**  
 Watson, J. W.  
**Fish and Oyster Dealers.**  
 Watson, J. D.  
 Harker & Co.  
 Ives, George W.  
 Willis, Albert.  
**Foundries and Iron Werks.**  
 New Bern Iron Werks.  
**Furniture Dealers.**  
 Turner, T. J.  
 Miller, J. S.  
 Suter, John, & Son.

**Grocers.**  
 Roberts, T. G.  
 Roberts & Hurst.  
**Hardware Dealers.**  
 Basnight, J. S.  
 Blades, Cutler.  
 Gaskell Hardware Co.  
 Whitty, J. C., & Co.  
**Hospitals.**  
 Stewart Sanatorium.  
 U. S. Marine Hospital.  
**Jewelers.**  
 Eaton, S. H.  
 Baxter, J. O.  
 Hibbard, A. E.  
 Matthews, E. H.  
**Laundries.**  
 New Bern Steam Laundry.  
**Lawyers.**  
 Simmons, Ward & Allen.  
 Ward, D. L.  
 Melver, W. D.  
 Nixon, R. B.  
 Henderson, D. E.  
 Warren & Warren.  
 Nunn, R. A.  
 Moore & Dunn.  
 Williams, J. L.  
 Pearsall, P. M.  
 Thomas, Chas. R.  
 Whitehurst, H. C.  
 Bryan, H. R.  
 Green, E. M.  
 Guion & Guion.  
 Williamson, R. W.  
 O'Hara, R.  
**Lumber Manufacturers and Dealers.**  
 Neuse Lumber Co.  
 Elm City Lumber Co.  
 Roper, J. L., Lumber Co.  
 Blades Lumber Co.  
 Pine Lumber Co.  
**Marble Works.**  
 Willis, J. K.  
 Ballard, N. F.  
**Machinery Dealers.**  
 Hyman Supply Co.  
 New Bern Iron Werks.  
**Paint and Oil Dealers.**  
 Hill, W. F.  
 Gaskill Hardware Co.  
 Basnight Hardware Co.  
**Painters.**  
 Berry, E. T.  
 Blalock & Co.  
**Produce Dealers.**  
 Davenport, B. B.  
 Watson, J. B.  
**Plumbers.**  
 Green, J. C.  
 Stallings Bros.  
**Piano and Organ Dealers.**  
 Fuller, George R.  
**Photographers.**  
 Wooten Studio.  
**Printing Offices.**  
 Richardson Printing House.  
**Real Estate Agents.**  
 Harper & Jones.  
 Boyd, W. G.  
 Taylor, W. X. L.  
 Stewart, J. W.  
 Brown, H. A.  
 Dail, George D.  
**Shingle Dealers.**  
 Hill, W. F.  
 Ellis, Wren B.  
 Pine Lumber Co.  
**Tailors.**  
 Chadwick, F. M.  
 Hill Tailoring Co.  
 Sawyer, Richard.

# NEW BERN BANKING AND TRUST COMPANY

NEW BERN, N. C.—CAPITAL, \$100,000.

A General Banking Business Transacted. Accepts Appointment as Executor, Guardian or Administrator of Estates. Name this Company in Your Will.

**Undertakers and Embalmers.**

Simpson, H. W.

Willis, J. K.

**Veterinary Surgeons.**

Williams, R. P.

**Wall Paper Dealers.**

Lewis, Gilbert.

**Building and Loan Associations.**

New Bern B. &amp; L. Association.

Home B. &amp; L. Association.

Standard B. &amp; L. Association.

**Insurance Agents.**

Boyd, W. B. (Fire).

Henderson, George (Fire).

Nicol, G. A. (Fire).

Bryan &amp; Oliver (Fire).

Farrow, N. M., (Life).

**Newspapers and Editors.**

DAILY SUN—O. G. Dunn, Editor.

NEW BERN JOURNAL (Daily and Semi-Weekly)—H. W. Haywood, Editor.

EAST CAROLINA INDUSTRIAL (Weekly)—

A. Roberts and E. J. Land, Editors.

SUN (Semi-weekly)—Owen G. Dunn, Editor.

**Manufacturing Plants.**

Oaks Mfg. Co. (Farming Implements).

Pepsi-Cola Bottling Works.

**VANCEBORO.**

Incorporated in 1877.

Population, 1910: White, 350; colored, 175; total, 525.

Value real estate, \$112,434; value personal property, \$16,807.

TAJ RATE: 33 1-3c. on the \$100.

**Town Officers.**

MAYOR—T. S. Jackson.

POSTMASTER—J. F. Edwards.

CHIEF OF POLICE—W. H. Smith.

R. R. AGENT—W. H. Crawford, N. S.

MANAGER TELEGRAPH—W. H. Crawford, W. U.

**Ministers and Churches.**

METHODIST—J. J. Lewis, Pastor; T. E. Wyche, Vanceboro Circuit.

EPISCOPAL—C. D. Malone, Rector.

**Insurance Agents.**

McLawhorn, J.

Butler, H. C.

Bagley, W. M.

**Schools and Academies.**

HIGH—J. D. McLean, Prin.

**Banks and Bankers.**

BANK OF VANCEBORO—T. A. Uzzell, Pres.; J. B. Harvey, Cash.

**Doctors.**

Duguid, James A.

Johnson, H.

**General Merchants.**

White, W. C.

Williams, A. M.

Jackson, T. S.

Simpson, J., &amp; Co.

Lancaster, C. D.

Dinkins, M.

Lancaster, N. M., &amp; Bro.

Lancaster, D. S.

Coppage, D. W.

Misses Brewer &amp; Nelson.

Morris, J. H.

Bright, Mrs. J. L.

Cleave, D. W.

McLawhorn, O.

Jackson, Mrs. J. A.

Duguid, Mrs. S. A.

**Livery and Sales Stables.**

Warren, B. R.

White &amp; Cleave.

Bryan &amp; Stokes.

**Manufacturing Plants.**

Lancaster, N. M. (Saw Mill and Gin).

White, W. C. (Saw Mill and Gin).

**Hotels and Boarding Houses.**

Hotel Vance.

**Druggists.**

Vanceboro Drug Co.

**DOVER.**

Incorporated in 1901.

Population, 1910: White, 450; colored, 450; total, 900 (estimated).

Value real estate, \$100,000; value personal property, \$70,000.

TAX RATE: 50c. on the \$100.

**Town Officers.**

MAYOR—N. S. Richardson.

CHIEF OF POLICE—W. G. Rouse.

POSTMASTER—W. H. Waters.

R. R. AGENTS—R. S. Tilden, N. S.; W. O. Wooten, Dover &amp; Southbound.

MANAGER TELEGRAPH—R. S. Tilden, W. U.

**Ministers and Churches.**

METHODIST—W. M. Dargan, Pastor.

DISCIPLE—L. T. Wrightsall, Pastor.

BAPTIST—Rev. Ragland, Pastor.

**Schools and Academies.**

HIGH—W. G. Gaston, Prin.

**Banks and Bankers.**

BANK OF DOVER—G. V. Richardson, Pres.;

W. H. Caton, Cash.

**Doctors.**

Hawes, S. J.

**Druggists.**

Wilson, W. A.

**General Merchants.**

Richardson, G. V.

Wilson, W. A.

Nachamson, Eli.

Nachamson, Sol.

Daugherty, H. E.

Goldsboro Lumber Co.

**Hotels and Boarding Houses.**

Richardson, Mrs. Fannie.

**Livery Stables.**

Wilson, W. A.

Daugherty, H. E.

**Manufacturing Plants.**

Goldsboro Lumber Co.

Waters, W. H., Lumber Co.

Dover Lumber Co.

West &amp; Parrott.

**COVE CITY.**

Incorporated in 1907.

Population, 1910: White, 300; colored, 100; total, 400.

Value real estate, \$27,500; value personal property, \$21,950.

TAX RATE: 25c. on the \$100. and 75c. on the poll.

**Town Officers.**

MAYOR—J. S. Robinson.

CHIEF OF POLICE—W. E. Jones.

POSTMASTER—J. F. Heath.

R. R. AGENT—M. A. Hill, N. S.

MANAGER TELEGRAPH—M. A. Hill.

**Ministers and Churches.**

BAPTIST—H. B. Hines, Pastor.

METHODIST—W. M. Dargan, Pastor.

**General Merchants.**

Jones, W. E.

White, H. T.

Heath, J. F.

Eubanks, O. C.

Avery, E. D.

Daugherty &amp; Son.

**Cotton Gins.**

White, H. T.

**Grist Mills.**

Harris, J. H.

**Hotels and Boarding Houses.**

Avery.

**NEW BERN BANKING AND TRUST COMPANY**

NEW BERN, N. C.—CAPITAL, \$100,000.

A General Banking Business Transacted. Accepts Appointment as Executor, Guardian or Administrator of Estates. Name this Company in Your Will.

**Livery Stables.**  
Cox, A. B.  
Stricklin, Joe.

**BRIDGETON.**

Incorporated in 1907.  
Population, 1912: White, 500; colored, 100;  
total, 600.  
Value real estate, \$75,273; value personal  
property, \$30,013.  
TAX RATE: 50c. on the \$100.  
**Town Officers.**  
MAYOR—E. J. Bayliss.  
POSTMASTER—J. H. Oglesby.  
CHIEF OF POLICE—W. A. Thomas.  
**Ministers and Churches.**  
METHODIST—R. E. Pittman, Pastor.

**DISCIPLE**—I. W. Rodgers, Pastor  
**General Merchants.**  
Oglesby, John.  
Tingle & Bro. (Hardware).  
Fulcher, Perry.  
Bunting & Gaskins.  
**Livery Stables.**  
Holton, T. W.  
**Manufacturing Plants.**  
Bridgeton Lumber Co.  
Blades, J. B., Lumber Co.  
Holton, A. (Washing Machine).  
**Ory Goods.**  
Parker, S. D.  
**Markets.**  
Mason, W. H.  
Davis, L. R.

**CUMBERLAND COUNTY**

COUNTY SEAT, FAYETTEVILLE.

**POPULATION**—(Census 1910), 35,284.  
Formed in 1754. Named in honor of Duke of Cumberland.  
AREA—900 square miles.  
Value of real estate, \$5,718,509; value of personal property, \$2,215,621.  
Property listed in 1912, by whites, \$7,391,449; by negroes, \$542,881.  
**NUMBER OF SCHOOLS**—For whites, 90; for negroes, 65.  
TAX RATE—County purposes, 22c. on the \$100; pension, 2c.; bonds, 10c.; roads, 9c.; special  
school tax Cross Creek Township, 25c.; State, 25c.; school, 20c.  
County bonded debt, \$126,800.  
**PUBLIC ROADS**—No. miles, 400. Worked Public Road Law and county convicts.

**RAILROAD, TELEGRAPH AND EXPRESS COMPANIES.**

Atlantic Coast Line Railroad, 57.14 miles, assessed value .....	\$1,943,606.00
Pullman Co., assessed value .....	6,982.00
Southern Express Co., assessed value .....	18,135.00
Western Union Telegraph Co., assessed value .....	14,344.99
Aberdeen and Rockfish Railroad, 10.00 miles, assessed value .....	33,283.00
Roseboro and Fayetteville Telephone Co., assessed value .....	357.00
Clinton and Dunn Telephone Co., assessed value .....	55.00
Carolina Telephone and Telegraph Co., assessed value .....	27,968.00
St Pauls Telephone Co., assessed value .....	106.00
Carolina Power and Light Co., assessed value .....	16,287.00
American Telephone and Telegraph Co., assessed value .....	8,347.60
Raleigh, Charlotte and Southern R. R., Raleigh and Southport Division, 21.50 miles, assessed value .....	133,265.00
Postal Telegraph-Cable Co., assessed value .....	5,200.59
Virginia and Carolina Southern Railroad, 7.50 miles, assessed value .....	22,500.00
Fayetteville Gas and Electric Co., assessed value .....	1,500.00
Merchants and Farmers Steamboat Co., assessed value .....	5,000.00
Fayetteville Traction and Power Co., assessed value .....	8,195.00

**SUPERIOR COURT TERMS**—January 17 (criminal), February 17 (civil), March 24 (jail and civil), April 28 (civil), May 26 (criminal), August 25 (criminal), October 20 (civil), November 17 (criminal).

**COUNTY OFFICERS.**

**CLERK OF COURT**—A. A. MacKethan, Fayetteville  
**SHERIFF**—N. H. MacGeachy, Fayetteville.  
**REGISTER OF DEEDS**—F. R. Hall, Fayetteville.  
**TREASURER**—David Gastor, Fayetteville.  
**CORONER**—J. V. McGougan, Fayetteville.  
**SURVEYOR**—Moody O. Bullard, Fayetteville.  
**SUPT. OF HEALTH**—Wm. S. Jordan, Fayetteville.  
**SUPT. OF SCHOOLS**—B. T. McBryde, Fayetteville.  
**SUPT. OF HOME**—Alex. Leslie, Fayetteville.  
**BOARD OF EDUCATION**—J. A. Oates, (chrm.), Fayetteville; W. L. Williams, Linden; J. W. Hall, Aultryville.  
**COMMISSIONERS**—Albert B. Smith, (chrm.), Cedar Creek; Frank C. Yarboro, Hope Mills, R. 2; D. Kenneth Taylor, Fayetteville; John R. Bowden, Wade; Alexander Simmons, Roseboro, Rfd.  
**BOARD OF ELECTIONS**—W. G. Hall, (chrm.), Fayetteville; George Holmes, Fayetteville; A. H. Slocumb, Fayetteville.

**JUSTICES OF THE PEACE.**

**CROSS CREEK TOWNSHIP**—D. N. MacLean, Fayetteville; C. P. Overby, Fayetteville; W. D. Gaster, Fayetteville; W. A. Brown, Fayetteville; Colin MacRae, Fayetteville; T. J. Powers, Fayetteville; Frank Glover, Fayetteville; C. B. McMillan, Fayetteville; W. S. Cook.  
**PEARCE'S MILL**—A. E. MacLean, Fayetteville; Geo. B. Nunney, Fayetteville; R. G. Carver, Fayetteville, R. 7.  
**GRAY'S CREEK**—J. P. Thames, Fayetteville, R. 8; J. H. Smith, Alderman; S. C. Kriner, Edonia.  
**SEVENTY-FIRST**—D. B. Gillis, Fayetteville, Rfd.; J. F. McFayden, Fayetteville, Rfd.; J. M. MacPherson, Fayetteville, Rfd.  
**CARVER'S CREEK**—Joseph Ray, Draughton; A. MacBule, Fayetteville; R. A. Collier, Linden; A. M. Ray, Lobelia.  
**LITTLE RIVER**—M. P. Blue, Lobelia; D. D. Black, Vass, R. 1; W. H. Richardson.  
**BEAVER DAM**—J. S. Horne, Aultryville, R. 2; R. S. Tatum, Cedar Creek, R. 1; D. U. Beard, Fayetteville; G. L. Godwin, Fayetteville; Alexander Simmons, Fayetteville.  
**CEDAR CREEK**—J. M. Faircloth, Cedar

**FOURTH NATIONAL BANK OF FAYETTEVILLE, N. C.**  
SOLICITS CORRESPONDENCE.  
H. W. LILLY, President. A. W. PEACE, Vice-President.  
J. H. HIGHTOWER, Cashier.

Creek; G. H. Clark, Cedar Creek; D. H. Maxwell, Stedman R. 1.

**FLEA HILL**—M. Maxwell, Fayetteville, Rfd.; H. H. Bolton, Fayetteville; G. F. Hubbard, Fayetteville; D. D. Bain, Wade, R. 1.

**BLACK RIVER**—Nathan Williams, Godwin; B. H. Jernigan, Dunn, R. 4; E. J. Godwin, Dunn, R. 4.

**ROCKFISH**—A. G. Vaughan, Fayetteville, R. 7; J. D. Hornaday, Cotton; W. C. Perks, Hope Mills; John Smith, Cotton; J. W. Hodges, Cotton.

#### MINISTERS NOT IN TOWNS.

**PRESBYTERIAN**—Colin Shaw, Fayetteville, Rfd.; K. A. McLeod, Fayetteville, Rfd.

**BAPTIST**—T. J. Baker, Cedar Creek; J. D. Tew, Fayetteville; W. M. Page, Fayetteville, J. M. Gibbs, Cotton; Q. R. Johnson, Cedar Creek.

**METHODIST**—N. B. Strickland, Hope Mills; G. B. Starling, Fayetteville, Rfd.

#### SCHOOLS AND ACADEMIES.

**KING HIRAM SCHOOL.**  
**RIVERDALE ACADEMY.**  
**EASTOVER ACADEMY.**  
**GODWIN GRADED SCHOOL.**  
**LITTLE RIVER ACADEMY.**

#### PHYSICIANS NOT IN TOWNS.

Averitt, K. G., Cedar Creek.  
Bullock, T. C., Astryville.  
Olive, P. W., Wade.

#### MERCHANTS NOT IN TOWNS.

Evans, J. & O., Idaho.  
Downing, H. B., Cedar Creek.  
Smith, A. B., Cedar Creek.  
Haywood, T. J., Idaho.  
MacAllister, D. A., Wade.  
MacPhall, H. A., Wade.  
Culbreth, J. C., Falcon.  
Carter, Dan, Vander.  
MacNeill, A. A., & Sons, Godwin.  
Adams, J. C., Little River Academy.  
Bird, Jeff., Little River Academy.  
Draughon, R. L., Draughon.  
Clark, J. F., Manchester.  
Holt, D. McL., Arlye.  
Marsh, W. H., Alderman.  
Jessup, Emmett, Clay Fork.  
Geddie, J. D., Stedman.  
Sessoms, Jeff. D., Stedman.  
Bullard, Vander, Vander.  
Carter, H. C., Buckhorn.  
Nunnalee, W. L., Sherwood.  
Faircloth, J. T., Raeford.

#### COTTON GINS.

Alexander, N. B., Fayetteville.  
Godwin, S. G., Fayetteville.  
Geddie, McD., Fayetteville.  
Marsh, W. H., Alderman.  
Crue, J. H., Fayetteville.  
Hatcher, W. W., Carlos.  
Williams, W. N., Fayetteville.  
W. McK. Monroe, Fayetteville, Rfd.  
McCorquedale, J. T., Kinnon.  
Blue & Faircloth, Fayetteville, Rfd.

#### SAW MILLS.

Olive, W. J., & Co., Wade.  
Downing, A., Stedman.  
Allen, Willis, Fayetteville, Rfd.  
Horne, George, Vander.  
Blue, Fairley, Fayetteville, Rfd.  
Ward, Thos., Fayetteville, Rfd.  
Godwin, Earl, Fayetteville, Rfd.  
Walker, W. m., Fayetteville, Rfd.  
Britton, W. H., & Co., Timberland.  
Johnson Lumber Co., Timberland.  
Bullard, A. J., & Sou, Vander.  
Hargett Lumber Co., Manchester.  
Dean, J. W., Godwin.  
Jessup, Emmet, Cedar Creek.  
Bullard, C. C., Fayetteville.

#### PUBLIC SCHOOL TEACHERS.

Harmon, Grissella A., Fayetteville, R. 2.  
Kinlaw, Maggie, Fayetteville, R. 2.

Wilkins, Miss., Fayetteville, R. 2.  
Shaw, Ruth, Fayetteville, Rfd.  
Tatum, Gertrude, R. 2.  
Bulla, Nettie, Fayetteville, R. 2.  
Horne, Mrs. Mollie., Vander.  
Maxwell, Mrs. Roberta, Fayetteville, R. 2.  
Holmes, Stacy, Fayetteville, R. 2.  
Bain, J. M., Fayetteville, R. 1.

Bruce, Mrs., Fayetteville, R. 1.  
Evans, Henrietta, Fayetteville, R. 5.  
Thaggard, Mrs. Kate, Cedar Creek.  
Williams, Mamie, Wade, R. 1.  
Willard, J. F., Cumberland.  
Bullard, Julia, Cumberland.  
Bridgers, W. R., Hope Mills.  
McDonald, Mrs. Laughlin, Hope Mills.  
Fisher, Gertrude, Hope Mills.  
Gainey, Ethel, Hope Mills.  
Cole, Ethel, Hope Mills.  
Thaggard, Annie, Cotton.  
McArthur, Mattie, Parkton, R. 1.  
Teague, D. B., Raeford.  
Gainey, Bessie, Fayetteville, R. 7.  
McGirt-Clerk, Mrs. Flora, Fayetteville, R. 7.  
Cox, Guy, Fayetteville, R. 8.  
McQueen, Nellie, Fayetteville, R. 8.  
Stuart, Rose, Fayetteville, R. 7.  
Jessup, Mrs. Bessie, Edonia.  
Olive, E. J., Hope Mills, R. 2.  
Monroe, Kate, Hope Mills, R. 2.  
Page, E. R., Fayetteville, Massey Hill.  
Black, Emma, Fayetteville, Massey Hill.  
Cashwell, Mamie, Fayetteville, Massey Hill.  
McArthur, Mary, Fayetteville, R. 3.  
McPherson, Elizabeth, Fayetteville, R. 3.  
Weatherly, W. R., Fayetteville, R. 3.  
Williams, Henrietta, Fayetteville, R. 3.  
Harmon, Mary, Fayetteville, R. 3.  
Black, Elizabeth, Manchester.  
Sloan, W. R., Manchester.  
Graham, W. R., Daughan.  
Byrd, Bettie, Linden.  
Roseman, Mary, Linden.  
Ray, Bertha, Lane.

Bulla, Carrie, Fayetteville, R. 6.  
Elliott, Jean, Fayetteville, R. 6.  
Page, Mary, Dunn.  
Williams, Urella, Dunn, R. 4.  
Buchan, Florence, Dunn.  
Clegg, W. R., Godwin.  
Searcy, Carro, Godwin.  
McNeill, Mary, Godwin.  
McLeod, Mamie, Wade.  
McMillan, Mary, Wade.  
McPhall, Clark, Wade, R. 1.  
Matthews, Lula, Wade, R. 1.  
Graham, Belle, Wade, R. 1.  
Page, Callie, Wade, R. 1.  
Bryant, Jennie, Stedman, R. 1.  
Gibbs, Minnie, Fayetteville, R. 3.  
Crook, W. R., Fayetteville, R. 1.  
Holmes, Hennie, Fayetteville, R. 1.  
Turlington, Mamie, Fayetteville, R. 2.  
Gay, W. A., Fayetteville, R. 2.  
Martin, Mamie, Fayetteville, R. 2.  
King, Mary, Cedar Creek.  
Melvin, Mattie, Cedar Creek.  
Cameron, Bessie, Cedar Creek, R. 1.  
Daughtry, Mrs. G. R., Lena.  
McCoubouch, Florence, Elise.  
Fisher, Fannie, Cedar Creek, R. 1.  
Sessoms, Lillian, Buckhorn.  
Downing, Neill, Buckhorn.  
Nunnery, Mrs. Nora, Astryville, R. 3.  
Bullard, Annie, Roseboro, R. 3.  
Melvin, Ollie, Roseboro, R. 3.  
Wright, Guy, Stedman.  
Seawell, Christian, Stedman.  
Coppedge, Sallie, Stedman.  
Batten, Carrie, Stedman.

#### FAYETTEVILLE.

Population, 1910: 7,045.

**FOURTH NATIONAL BANK OF FAYETTEVILLE, N. C.**

**PAYS 4 PER CENT ON SAVINGS DEPOSITS COMPOUNDED QUARTERLY. MAIL DEPOSITS SOLICITED.**



White polls, 565; colored polls, 195.  
Value real estate, \$1,597,570; value personal property, \$987,294.

TAX RATE—1 per cent.

Bonded debt, \$293,000. (This includes water-works and electric plant, which is owned by city).

#### Town Officers.

MAYOR—John Underwood.  
CHIEF OF POLICE—E. D. Britt.  
CLERK—H. J. McBride.  
TREASURER—A. A. MacKethan, Jr.  
TAX COLLECTOR—W. L. Hawley.  
ATTORNEY—R. H. Dyc.  
SUPT. OF HEALTH—T. J. Powers.  
POSTMASTER—A. L. MacCaskill.  
R. R. AGENTS—C. S. MacMillan, A. C. L.; G. B. Underwood, R. & S.  
EXPRESS AGENT—G. H. Davis.  
TELEGRAPH MANAGER—D. S. MacRae, W. U.  
TELEPHONE MANAGER—J. R. Boyd, Carolina Telephone & Telegraph Co.

#### Ministers and Churches.

BAPTIST—Joel S. Snyder, W. A. Humphrey.  
EPISCOPAL.  
METHODIST—R. B. John, Presiding Elder; Hay Street Church, W. R. Royall, Pastor.  
PRESBYTERIAN—W. M. Fairley, Martin A. Ray, Fletcher Smith.  
CATHOLIC—Father Dillon, Pastor.

#### Schools and Academies.

FAYETTEVILLE GRADED—W. S. Snipes, Supt.  
DONALDSON MILITARY—S. M. Reed, Supt.

#### Hotels and Boarding Houses.

Hotel LaFayette.  
Martin Hotel.  
Atlantic Hotel.  
Spence House.  
Cumberland Hotel.  
Williams, Fannie.  
Snell, Kate.  
Leroy House.  
Fayetteville Inn.  
Barnes, Mrs. Sarah.  
Smith, Kate.

#### Banks and Bankers.

THE NATIONAL BANK—S. W. Cooper, Pres.; Allan MacMillan, Cash.  
FOURTH NATIONAL BANK—H. W. Lilly, Pres.; J. O. Ellington, Vice-Pres. and Cash.; J. K. Hightower, Ass. Cash.  
CUMBERLAND SAVINGS & TRUST CO.—F. H. Stedman, Pres.; Claude Rankin, Cash.

#### Automobile Garage and Dealers.

Ramseur Bros. Co.  
McMillan, Ben.

#### Bakers.

MacNeill, J. S.  
MacNeill Bakery Co.

#### Brick Manufacturers.

Poe, E. A., Co.

#### Boot and Shoe Dealers.

Jennings, E. H.  
Jessup Bros.  
Kennedy, J. L.  
Holland & Co.  
Globe Clothing Co.  
Fleishman, B., & Bros.  
Ayer, S. G.  
Thornton, Tom A., & Co.  
Goldstein, J.  
Courtney, M. L.  
Shuford, Rogers & Co.  
Maultsby, W. S.  
Watson, C. M., & Co.  
Stein Bros.  
Jackson, J. C., & Son.  
Thornton, Frank.  
Jackson-Williams Co.

#### Book Stores.

Gorham Book & Music House.  
New Book Store Co.

#### Building and Loan Associations.

Cross Creek B. & L. Association.  
Farmer & Mechanic B. & L. Association.  
Butchers and Dealers in Cattle.

Buckingham, J. B., & Co.  
Vann, N. A.  
Kass, John.  
Johnson, R. M.  
Matthews, J. B.  
Britt, E. J., & Son.  
Bullard, T. R.  
Butler, Herman.  
Ussery, H.  
Perry, A.

#### Bicycles and Repairs.

Saunders, W. T.  
McDaniel, E. H.  
McDaniel, G. G.  
Jernagan, J. G.

#### Carriage Dealers and Manufacturers.

Berville, C. L.  
King, J. A.  
Ingold, C. L.  
Rankin, A. E., Co.

#### Clubs.

Industrial Club.  
Elks Club.

#### Commission Merchants.

Rankin, A. E., Co.  
Powell, W. H.  
MacMillan, H. L.  
Evans, J., & O.

#### Colton and Hosiery Mills.

Lakeview Manufacturing Co.  
Holt-Morgan Mills.  
Tolar-Hart & Holt Mills.  
Holt-Williamson Mills.  
Victory Manufacturing Co.

#### Confectionery Dealers.

Huske, A. S.  
Horne, H. R., & Sons.  
King Drug Co.  
Wooten, L. C.  
Ray, D. H., & Co.  
Smith, R. G. W.  
Cook, J. P.  
Cumberland Cafe.  
Sedberry's, B. E., Sons.  
MacKethan & Co.  
Clark, W. G.  
Jackson, R. M.  
Saleeby's Candy Store.  
Townsend, D. W.

#### Contractors and Builders.

Humphrey, D. J.  
Bullard, C. E.  
Black, John.  
Humphrey, E. J.  
Deal, W. W.  
Davis, F. W.

#### Coal and Wood Dealers.

Fayetteville Ice & Mfg. Co.  
Carmon, Joshua.  
Poe, E. A., Brick Co.  
Simmons, J. D.  
Smith, W. F.  
Beal, Green.

#### Chamber of Commerce.

Hubert Ramsaur, pres.; J. H. Hightower, Sec. and Treas.

#### Clothing and Men's Furnishers.

Fleishman, L., & Bros.  
Jones Bros.  
Kindley, W. C., Co.  
Courtney, M. L.  
The Vogue Co.  
Globe Clothing Co.  
Watson, C. M., & Co.  
Stein Bros.  
Shuford, Rogers & Co.

# FOURTH NATIONAL BANK OF FAYETTEVILLE, N. C.

MORE CAPITAL AND SURPLUS THAN ALL OTHER  
BANKS OF THE CITY.

Fayetteville Department Store.  
Riffs, T.  
Thornton, Tom., & Co.

**Cotton Gins.**

Southern Cotton Oil Co.  
MacNeill, J. D.  
Alexander, N. B.  
Carter, Dan.  
Bullard, R. W.

**Department Stores.**

Courtney, M. L.  
Thornton, Frank.  
Tillinghast, J. B.  
Jowell, H. W.

**Denists.**

Cromartie, A. S.  
Judd, J. H.  
Patterson, G. B.  
Hair, L. G.  
Ray, W. A.

**Newspapers and Editors.**

FAYETTEVILLE OBSERVER (Daily and Weekly)—E. J. Hale, Editor.  
FAYETTEVILLE INDEX (Weekly)—A. M. Moore, Editor.

**Printing Offices.**

Index Printing Co.  
Judge Printing Co.  
Garrett, J. E.

**Druggists.**

MacKethan & Co.  
Horne, H. R., & Sons.  
Souder's Drug Co.  
B. E. Sedberry's Son.  
Cook, A. J.  
Massey Hill Drug Co.

**Doctors.**

Highsmith, J. F.  
Highsmith, Seavy.  
Jordan, Wm. S.  
Lilly, J. M.  
MacKethan, D. G.  
Mans, J. H.  
McGougan, J. V.  
MacKethan, J. A.  
MacNeill, J. W.  
Rose, A. S.  
Scotfield, E. J. S.  
Powell, R. A.  
West, T. M.  
West, T. M.  
Hayes, R. B.  
Carson, E. J.

**Dry Goods and Notions.**

Thornton, Frank.  
Kennedy, J. F.  
Jessup Bros.  
Ayer, S. G.  
Courtney, M. L.  
Maultsby, A. S., & Bro.  
Riff, T.

Holland & Co.  
Anderson, J. H., Co.  
Kindley, W. E., Co.  
Constantine, S., & Co.  
Fayetteville Bargain House.

**Power and Light Companies.**

Fayetteville Gas & Electric Co.  
Public Works Commission.

**Fruit Dealers.**

Townsend, D. W.  
Smith Fruit Store.  
Saleeby's Candy Store.

**Fertilizer Dealers and Manufacturers.**

Southern Cotton Oil Co.  
Rankin, A. E., Co.  
Taylor, D. K.

**Florists.**

Lamb, J. M.  
MacKethan & Co.

**Foundries and Iron Works.**

Russell, C. S.  
Ward's Foundry & Plow Works.

**Fish and Oyster Dealers.**

Plummer, J. H.  
Perry, A.  
Williams, E. N.

**Furniture Dealers.**

Fayetteville Furniture Co.  
Brothers, W. E.  
Sheetz, S., & Sons.  
Newberry, C. B.

**Grocers.**

Armfield Co. (Wholesale).  
Culbreth, J. H., & Co. (Wholesale).  
Rankin, A. E., Co. (Wholesale and Retail).  
Fields, T. B., & Co.  
Carolina Grocery Co.  
Tally, V. F.  
Bruner, John.  
Torkins, M.  
Carolina Grocery Co.  
Smith, W. F. (Wholesale).

**Hardware Dealers.**

Huske Hardware House.  
Watson, Walter.  
Haigh, Charles.  
Rankin, A. E.  
McMillan Bros.  
Powell, W. H.  
Maultsby, J. Sam.  
Ward's Plow Works.  
Sanders, W. T.  
Robeson Harness Co.

**Hospitals.**

Highsmith Hospital.  
St. Luke's Hospital.

**Insurance Agents.**

Huske, B. B. (Fire).  
MacKethan, Alfred A.  
MacGulre, A. F.  
MacRae, S. H., Agency (Fire).  
Rosc, F. R. (Fire).  
Robinson, J. H. (Fire).  
Cook, W. S. (Fire).  
State Realty & Insurance Co. (Fire).  
Fayetteville Realty & Insurance Co. (Fire).  
Cape Fear Development Co. (Fire and Life)  
Underwood, John (Life).  
LaFayette Mutual Life Insurance Co.  
Smith, N. H. (Life).  
Malloy, W. B. (Life).  
MacKethan Real Estate, Loan & Trust Co (Life).

**Jewelers.**

Prior, Warren, & Sons.  
Beasley, B. F.  
Upton-Sedberry Co.  
Whaley, J. J.

**Laundries.**

Fayetteville Steam Laundry.  
City Steam Laundry.  
Wah Sing.

**Lawyers.**

Broadfoot, C. W.  
Broadfoot, Charles.  
Breece, A. B.  
Cook, H. L.  
Hall, A. S.  
MacKethan, E. R.  
Rose, G. M.  
Murchison, I. A.  
Nimocks, Q. K.  
Robinson, H. McD.  
Shaw, J. G.  
Sinclair, N. A.  
Sutton, T. H.  
Dye, R. H.  
Rose, C. G.  
Everett, H. S.  
Bullard, V. C.  
Cashwell, D. J.  
Newton, J. Sprunt.  
Brothers, H. L.  
Lyon, Terry.  
Herring, R. W.

**FOURTH NATIONAL BANK OF FAYETTEVILLE, N. C.**  
Desires your Commercial or Savings Account.

Davis, E. G.  
Oates, J. A.  
MacLean, J. A., Jr.  
MacRae, J. C.  
Gibbs, John C.  
Williford, J. M.  
McPhail, S. C.  
McCaskill, Bascom.  
Stringfield, D. M.  
Stringfield, J. H.  
Ray, Donald.  
Simmons, R. F.  
Williams, Henry E.  
Howard, C. C.

**Lumber Manufacturers and Dealers.**

Rankin, C. A.  
Empire Lumber Co.  
Cumberland Lumber Co.  
Southern Timber and Lumber Co.  
MacDiarmid, W. J.  
Bullard, A. J., & Sons.  
McAllister-Ross Lumber Co.  
Boone & Thain.  
Gilmore-Rankin Lumber Co.

**Marble Works.**

Rensburg, E. L.

**Machinery Dealers.**

Russell, C. S.  
Carolina Machine Co.  
Clark, I. W.  
Huske Hardware House.  
Sanders, W. T.

**Naval Store Dealers.**

Slocumb, A. H.  
Georgia Pine Turpentine Co.  
MacKethan, Alfred A.  
MacKethan Turpentine Co.

**Paint and Oil Dealers.**

Huske Hardware Co.  
Saunders, W. T.  
Horne, H. R.  
Sedberry's Son, B. E.

**Painters.**

Wright, T. T.  
Mantusby, Wm.  
Jones, Irvin.  
Waddell, Alfred.  
Jones, Lonnie.

**Plumbers.**

Cram Plumbing Co., The.  
Burke, Sam.  
Smith, Frank.

**Piano and Organ Dealers.**

Blount, W. F., Music Co.  
Sheetz, S., & Sons.

**Photographers.**

Paton Studio.  
Keen's Studio.

**Real Estate Agents.**

MacKethan, E. R.  
Fayetteville Realty & Insurance Co.  
Rose, F. R.  
MacKethan Land Co.  
State Realty & Insurance Co.  
Underwood, John.  
Cape Fear Development Co.  
Cape Fear Loan & Trust Co.  
Smith, N. H.

**Sales Stables.**

Bevill, C. L.  
Ingold, C. L.  
Wiggins, F. M.  
Martin, T. O.  
Rankin, Tom.  
MacArthur Bros. & Co.  
Shingle Dealers.

Huske Hardware Co.  
Evans, J. & O.  
Carter, Dan.  
Simmons, Alex.  
Smith, A. B.  
Rankin, A. E.  
Empire Lumber Co.

Rankin, A. E., Co.  
Gilmore-Rankin Co.

**Tailors.**

The Washington Tailors.  
Williams, Fred D., Co.  
Stein Bros.  
Holland & Co.  
Edge, Mary B.

**Undertakers and Embalmers.**

Wilson & Rogers.

**Veterinary Surgeons.**

Martin, Tom.  
Fitzmorris, B. Z.  
Buchan, A. A.  
Perry, A.

**Wall Paper Dealers.**

Landon Wright.  
Gorham Book & Music Co.  
The New Book Store.

**Manufacturing Plants.**

Holt-Morgan Mills (Cotton Cloth).  
Holt-Williamson Mill (Yarns).  
Tolar-Hart Mill (Yarns).  
Lakeview Mfg. Co. (Yarns).  
Victory Mfg. Co. (Cotton Cloth).  
Ashley-Bailey Mill No. 1 (Silk).  
Ashley-Bailey Mill No. 2 (Silk).  
Algodon Knitting Mill.  
Ward's Plow Works.  
Bruton, J. C., Cross Arm Works.  
West Lumber Co. (Crates).  
Boone & Thain.  
Fayetteville Woodenware Co.  
Georgia Pine Turpentine Co.  
Poe, E. A., Brick Co.  
Rheum-aid Medical Co.  
Regal Medicine Co.  
Hewitt, C. M. (Mattresses).  
Kelly Suspender Co.  
Sullivan Shoe Co.  
Robeson Harness Co.  
Gilmore-Rankin Co.  
MacKethan Turpentine Co.

**CUMBERLAND.**

Population, 1910: 500.

**Cotton Mills.**

Houston, J. Frederick, & Co.

**General Merchants.**

Smith, J. A.  
Butler, W. H., & Son.  
Wade, A.

**HOPE MILLS.**

Incorporated in 1888

Population, 1910: White, 998; colored, 10; total, 1,008.

Value of real estate, \$252,078; value of personal property, \$55,480.

TAX RATE: 33 1-3c. on the \$100.

**Town Officers**

MAYOR—Z. B. Newton.  
POSTMASTER—Mrs. M. J. Cate.  
R. R. AGENTS—E. T. McDonald, A. C. L. and C. S.; — Gerkin, A. & R.  
MANAGER TELEGRAPH—E. T. McDonald, W. U.

**Ministers and Churches.**

METHODIST—Beckan, Pastor.  
BAPTIST—I. E. Olive, Pastor.  
PRESBYTERIAN—A. C. Smith, Pastor.  
EPISCOPAL—N. C. Duncan, Rector.

**Schools and Academies.**

GRADED—W. L. Bridgers, Prin.  
Doctors.

Gilbert, J. C.  
Hutchinson, S. S.

**Druggists.**

Gilbert, J. C.  
Pearsell, J. D.

**Lawyers.**

Newton, Z. B.

**FOURTH NATIONAL BANK OF FAYETTEVILLE, N. C.**  
Desires your Commercial or Savings Account

**General Merchants.**

Hope Mills Mercantile Co.  
 Bullard, W. H.  
 Fort, M. F.  
 Hall, H. F.  
 Johnson, Rufus.  
 Ritter, B. T.  
 Johnson, A. J.

McDonald, N. M.  
 Brady & Rogers Shoe Store.  
 Sessoms, Samuel.  
 Hope Mills Furniture Co.  
 Byrnes, Misses.  
**Hotels and Boarding Houses.**  
 Hotel Wingate.  
 Hotel Atlantic.

**CURRITUCK COUNTY**

COUNTY SEAT, CURRITUCK.

POPULATION—(Census 1910), 7,693.

Named in honor of Tribe of Indians.

AREA—200 square miles.

Value of real estate, \$1,660,761; value of personal property, \$496,696.

Property listed in 1912, by whites, \$1,932,739; by negroes, \$124,718.

NUMBER OF SCHOOLS—For whites, 33; for negroes, 14.

PUBLIC ROADS—Number of miles, 150. Worked by hands, not by taxation.

TAX RATE—County purposes, 21 2-3c. on the \$100.

**RAILROAD, TELEGRAPH AND EXPRESS COMPANIES.**

Southern Express Co., assessed value .....	\$ 2,595.00
Western Union Telegraph Co., assessed value .....	1,034.00
Norfolk Southern Railroad, 14.47 miles, assessed value .....	188,110.00
Pullman Co., assessed value .....	3,088.00
Currituck Telephone Co., assessed value .....	2,500.00
Chesapeake and Albemarle Canal Co., assessed value .....	4,000.00
Norfolk and Carolina Telephone and Telegraph Co., assessed value .....	4,848.00
Pasquotank and North River Steamboat Co. ....	6,117.00

SUPERIOR COURT TERMS—March 3, September 1.

**COUNTY OFFICERS.**

CLERK OF COURT—E. W. Ansell, Currituck.

SHERIFF—R. E. L. Griggs, Point Harbor.

REGISTER OF DEEDS—P. N. Bray, Sligo.

TREASURER—G. W. Williams, Currituck.

SURVEYOR—J. C. Walker, Maple.

SUPT. OF HEALTH—Dr. S. M. Mann, Moyock.

SUPT. OF SCHOOLS—Dr. J. M. Newbern, Jarvisburg.

BOARD OF EDUCATION—W. J. Tate, Kitty Hawk; E. D. Bowden, Knott's Island; Dr. S. M. Mann, Moyock.

COMMISSIONERS—T. L. Jarvis, Moyock; L. Walker, Barco; Melson, —, Water Lily.

BOARD OF ELECTIONS—R. L. Newbern, Old; J. D. Clifton, Currituck; W. S. Harrison, Mamie.

**JUSTICES OF THE PEACE.**

MOYOCK TOWNSHIP—W. M. Stewart, Vine, Va.; C. G. Old.

CRAWFORD—J. L. DeCormis, Shawboro; A. D. Sawyer, Tulls; L. Walker, Barco; J. D. Clifton, Currituck.

POPLAR BRANCH—L. H. Gallop, Harbinger; E. V. Melson, Harbinger; S. H. Dutcher, J. M. Cartwright, Jarvisburg.

FRUITVILLE—Z. T. Fentress, Knott's Island.

**MINISTERS NOT IN TOWNS.**

METHODIST—M. Y. Self, Moyock; F. B. Noblet, Poplar Branch; J. T. Moore, Knott's Island.

BAPTIST—J. B. Perebee, Shawboro.

DISCIPLINE—C. E. Lee, Washington.

**PHYSICIANS NOT IN TOWNS.**

Ritter, F. W., Moyock.  
 Mann, S. M., Moyock.  
 Maynard, J. D., Knott's Island.  
 Cowell, W. H., Sligo.  
 Garrington, Cecil, Coinjock.  
 Griggs, W. T., Poplar Branch.  
 Newbern, J. M., Jarvisburg.

**Lawyers.**

Simmons, A. M., Currituck.

**MERCHANTS NOT IN TOWNS.**

Fiske &amp; Chretien, Moyock.

Cox, J. B., Moyock.

Van de Carr, C. R., &amp; Co., Moyock.

Poyner, J. W., Moyock.

Flora, P. H., Tulls.

Humphries, C. V., &amp; Bros., Tulls.

Snowden, F. P., Snowden.

Forbes, M. M., Shawboro.

Barnard, J. P., Shawboro.

Perkins, C. L., Sligo.

Johnson, E. R., Currituck.

Walker, H. D., Maple.

Boswood, Grandy, Barco.

Barco, C., Barco.

Lindsey, Dempsey, Coinjock.

Guard, J. T., Coinjock.

Bray, B. N., Coinjock.

Hampton, W. H., Waterlily.

Coinjock Grocery Co., Coinjock.

Hampton, A. B., Aydlett.

Williams, J. T., Poplar Branch.

Newbern, R. L., Old.

Owens, J. B., Point Harbor.

Cooper, W. A., Knott's Island.

Boswood, J. H., Gregory.

Hale, B., Gregory.

Woodhouse, D. W., Poplar Branch.

Gallop, J. C., Poplar Branch.

Grandy, J. T., Grandy.

Owens, A. A., Bertha.

Gallop, W. H., Jarvisburg.

Brock, C. H., &amp; Co., Powell's Point.

Gregory, H. H., Jarvisburg.

Forbes, I. A., Jarvisburg.

Garrington, Thomas, Jarvisburg.

Etheridge, Richard, Powell's Point.

Aydlett, C. C., &amp; Son, Harbinger.

Harrell, T. S., Mamie.

Gray, Curtis, Corolla.

Powden, E. D., &amp; Son, Knott's Island.

Jones, V. L., Knott's Island.

Munden, J. E., Woodleigh.

Jones &amp; Son, Woodleigh.

Scarborough, Geo., Duck.

Leary, A. K., Duck.

Dozier, —, Snowden.

Dozier, A. M., Snowden.

Lee, W. R., Sligo.

Gregory, J. L., Sligo.

**FOURTH NATIONAL BANK OF FAYETTEVILLE, N. C.**

**MORE CAPITAL AND SURPLUS THAN ALL OTHER  
 BANKS OF THE CITY.**



Sevein, Mrs. H. W., Powell's Point.

Perry, W. A., Otella.

Perry Co., Otella.

Baum, Elijah, Kitty Hawk.

#### HOTELS AND BOARDING HOUSES.

Baum, L. C., Poplar Branch.

Hotel Walker, Currituck.

Guard, J. T., Coinjock.

Brock, C. H., Powell's Point.

White, L. R., Seagull.

Stevenson, Mrs. Geo. E., Shawboro.

#### COTTON GINS.

Van de Carr, C. R., & Co., Moyock.

Johnson, E. R., Currituck.

#### FLOUR, CORN AND FEED MILLS.

Van de Carr, C. R., & Co., Moyock.

Perkins, C. L., Sligo.

Johnson, E. R., Currituck.

#### SAW MILLS.

Hunt, J. H., Gregory.

Perkins, C. L., Sligo.

Carolina Land & Lumber Co., Moyock.

Farmers' Manufacturing Co., Coinjock.

Perkins, A. L., Powell's Point.

Perkins & Harrell, Mapie.

#### PUBLIC SCHOOL TEACHERS.

Burgess, Myrtle, Vine, Rfd.

Tillett, Janie, Jarvisburg.

Tillett, Zara, Jarvisburg.

Jobe, Adeline, Grandy.

Wilson, Miss, Grandy.

Joyner, —, Prin. High School, Poplar Branch.

Pinnell, Josephine, Poplar Branch.

Reid, Inez, Poplar Branch.

Parker, Carrie, Aydielte.

Dunton, Rosa, Waterlily.

Phelps, Mary H., Corolla.

Hatfield, Miss, Corolla.

Moore, Nancy, Shawboro.

Barnard, Mamie, Shawboro.

Trueblood, Hattie, Barco.

Bray, Ruth, Currituck.

Knott, Ella V., Currituck.

Newby, Jennie, Currituck.

## DARE COUNTY

COUNTY SEAT, MANTEO.

POPULATION—(Census 1910), 4,841.

Formed in 1870. Named in honor of Virginia Dare.

AREA—975 square miles.

Value of real estate, \$612,433; value of personal property, \$232,035.

Property listed in 1912, by whites, \$821,774; by negroes, \$22,694.

NUMBER OF SCHOOLS—For whites, 19; for negroes, 3.

TAX RATE—County and poor, 30c.; State, 25c.; school, 20c.; special school, 5c.; district school, 30c.; jail 5c.; courthouse, 15c. on the \$100.

County bonded debt, \$22,500.00.

PUBLIC ROADS—No. miles, 150. Worked under Old State Law.

#### RAILROAD, TELEGRAPH AND EXPRESS COMPANIES.

Eastern Carolina Transportation Co., assessed value .....\$1,130.00

SUPERIOR COURT TERMS—May 5, November 10.

#### COUNTY OFFICERS.

CLERK OF COURT—W. R. Gray, Manteo.

SHERIFF—A. W. Midgett, Manteo.

TREASURER—J. W. Hayman, Wanchese.

SUPT. OF SCHOOLS—B. G. Crisp, Manteo.

SUPT. OF HOME—L. D. Hassell, Manteo.

COMMISSIONERS—N. F. Jennett, Buxton;

I. J. Edwards, East Lake; W. S. Baum, Wanchese.

BOARD OF EDUCATION—R. C. Evans

(chm'n), S. A. Griffin, Manteo; T. J. Fielder, Frisco.

BOARD OF ELECTIONS—W. S. Davis

(chm'n), L. Cudworth, Wanchese; L. N. Midgett, Skyco.

#### JUSTICES OF THE PEACE.

EAST LAKE TOWNSHIP—D. C. Tinford, S. B. Crup, Wm. Payne, East Lake.

NAGS HEAD—J. W. Ward, J. W. Evans,

W. E. Wilson, J. Q. Hanes, J. A. Evans, Manteo; W. S. Davis, Wanchese.

CROTAN—W. O. Barnett.

HATTERAS—G. W. Farro, Frisco.

#### MINISTERS NOT IN TOWNS.

METHODIST—W. F. Morris, Mann's Harbor;

J. W. Whitson, Kitty Hawk; W. J. Hackney, Lillian L. Midgete, Avon.

#### Schools and Academies.

WANCHESE ACADEMY—C. R. Pugh, Prin.

#### PHYSICIANS NOT IN TOWNS.

Jones, W. A., Hatteras.

#### MERCHANTS NOT IN TOWNS.

Pinner, J. B., East Lake.

Daniels, E. R., Wanchese.

Daniels, S. M., Wanchese.

Davis, I. N., Wanchese.

Williams, T. J., Wanchese.

Midgett, M. S., Rodanthe.

Burrus, E. E., Hatteras.

Rollinson, W. H., Hatteras.

Stowe, A. J., Hatteras.

Twiford, W. O., Nags Head.

Meekins, D. L., Stump Point.

Meekins, D. F., Avon.

Fulcher, A. J., & Bro., Frisco.

Fulcher, O. C., & Bro., Buxton.

Gray, L. H., Avon.

Hooper, Geo. W., Stumpy Point.

#### PUBLIC SCHOOL TEACHERS.

O'Neal Maud, Hatteras.

Wise, Mrs. Lillian, Hatteras.

Gray, C. P., Buxton.

Gray, Mrs. C. P., Buxton.

Gaskins, Leona, Hatteras.

Williams, C. T., Jr., Avon.

Barnes, B. W., Avon.

Midgett, Lillie, Salvo.

Dough, Madelon, Skyco.

Daniels, Inez, Wanchese.

Brockwell, Virginia, Wanchese.

Davis, Sarah, Wanchese.

Webb, John Etta, Manteo.

Baum, Sara, Manteo.

Gray, Mrs. Maud, Manteo.

Etheridge, Mrs. Arretta, Manteo.

Godwin, C. T., Mann's Harbor.

Mann, E. W., Mann's Harbor.

Scarborough, Sadie, Wanchese.

Jones, Annie, Manteo.

Burrus, Mary, Wanchese.

Davis, Sarah, South Mills.

Ewell, Ethel, Morehead City.

Payne, Aethia, Nags Head.

Burges, S. F., Hatteras.

Griffin, Rennie, Buxton.

Meekins, Bertha, Salvo.

Midgett, Mrs. C. P., Rodanthe.

Jones, Nannie, Stumpy Point.

Jones, Annie, East Lake.  
Jones, Josie, East Lake.  
Midgett, Lucretia, Manteo.  
Jordan, Sallie, Manteo.  
White, Alma, Skyco.

**MANTEO.**

Incorporated in 1899.

Population, 1910: 1,000.

White polls, 150.

Value real estate, about \$125,000; personal property, about \$45,000.

TAX RATE: 33 1-3c. on the \$100.

**Town Officers.**

MAYOR—S. E. Midgett.

CHIEF OF POLICE—T. R. Davenport.

CLERK—T. R. Creef.

TREASURER—T. R. Creef.

TAX COLLECTOR—T. R. Davenport.

POSTMASTER—O. J. Jones.

R. R. AGENT—J. B. Griffin, East Carolina Transportation Co.

**Ministers and Churches.**

BAPTIST—O. N. Marshall.

METHODIST—A. W. Price.

**Schools and Academies.**

MANTEO GRADED—J. L. Woodard, Prin.

**Hotels and Boarding Houses.**

Hotel Roanoke.

Tranquil House.

**Banks and Bankers.**

BANK OF MANTEO—R. C. Evans, Pres.; R.

Bruce Etheridge, Cash.

**Boot and Shoe Dealers.**

Meekins, T. S., Co.

Baum & Tarkington.

Davis, C. W.

Jennett, R. M.

**Book Stores.**

Meekins, T. S., Co.

**Butchers and Dealers in Cattle.**

Daniels & Midgett.

**Carriage Dealers and Manufacturers.**

Manteo Buggy & Supply Co.

**Confectionery Dealers.**

Davenport, A. H.

Meekins, T. S., Co.

Baum & Tarkington.

Midgett, U. S., & Co.

Midgett, F. P.

**Contractors and Builders.**

Gray, W. P.

**Chamber of Commerce.**

Gates, Dr. F. P., Pres.

**Clothing and Men's Furnishers.**

Davis, C. W.

Jennett, R. M.

**Department Stores.**

Meekins, T. S., Co.

Baum & Tarkington.

**Doctors.**

Gates, F. P.

Fearing, W. B.

**Dry Goods and Notions.**

Meekins, T. S., Co.

Baum & Tarkington.

Jennett, R. M.

**Fish and Oyster Dealers.**

Griffin, W. J., & Son.

**Grocers.**

Meekins, T. S., Co.

Baum & Tarkington.

Midgett, J. H.

Griffin, S. A.

**Insurance Agents.**

Evans, Meekins & Griffin Co.

Ethridge & Jones.

**Lawyers.**

Crisp, B. G.

**Painters.**

Brothers, W. J.

Crisp, A. H.

**Real Estate Agents.**

Meekins, Theo. S.

**Undertakers and Embalmers.**

Evans, James A.

**Wall Paper Dealers.**

Meekins, T. S., Co.

**DAVIDSON COUNTY****COUNTY SEAT, LEXINGTON.**

POPULATION—(Census 1910), 29,404.

Formed in 1823. Named in honor of General William Davidson.

AREA—600 square miles.

Value of real estate, \$4,824,137; value of personal property, \$3,616,200.

Property listed in 1912, by whites, \$8,295,860; by negroes, \$144,477.

NUMBER OF SCHOOLS—For whites, 92; for negroes, 16.

TAX RATE—County purposes, 21 2-3c. on the \$100; special, for schools, 2c. on \$100; 6c. on poll; for public roads, Alleghany, Abbotts Creek, Lexington, Thomasville, Boone, Cotton Grove and Silver Hill townships, 20c.

PUBLIC ROADS—No. miles, 500. Worked by taxation in Alleghany, Abbotts Creek, Lexington, Boone, Cotton Grove, Silver Hill and Thomasville townships. Other townships worked under Old State Law.

**RAILROAD, TELEGRAPH AND EXPRESS COMPANIES.**

Pleasant Grove Telephone Co., assessed value.....	\$	195.00
Muddy Creek Telephone Co., assessed value.....		136.00
North State Telephone Co., assessed value.....		205.00
Thomasville Light and Power Co., assessed value.....		2,550.00
North Carolina Railroad, 24.80 miles, assessed value.....	1,723,535.64	
Piedmont Railway, 20.60 miles, assessed value.....	55,230.00	
Winston-Salem Southbound Railway, 37.20 miles, assessed value.....	834,793.00	
Pullman Co., assessed value.....		5,288.10
Thomasville Telephone Co., assessed value.....		1,755.00
Southern Express Co., assessed value.....		11,252.00
Southern Power Co., assessed value.....		41,077.70
Western Union Telegraph Co., assessed value.....		37,333.06
Southern Bell Telephone and Telegraph Co., assessed value.....		4,629.00
Lexington Telephone Co., assessed value.....		4,881.00
American Telephone and Telegraph Co., assessed value.....		12,216.00
Postal Telegraph Cable Co., assessed value.....		3,449.80
Midway Telephone Co., assessed value.....		788.00
Orinoco Telephone Co., assessed value.....		240.00
Lee Telephone Co., assessed value.....		220.00

Davidson Telephone Co., assessed value .....	190.00
Enterprise Telephone Co., assessed value .....	155.00
Ritch Fork Telephone Co., assessed value .....	286.00
Fairmont-Silver Hill Telephone Co., assessed value .....	625.00
SUPERIOR COURT TERMS—February 24, April 21, June 2, August 11, November 10.	

**COUNTY OFFICERS.**

CLERK OF COURT—C. E. Godwin, Lexington.  
 SHERIFF—C. C. Shaw, Lexington.  
 REGISTER OF DEEDS—Walter S. Anderson, Lexington.  
 TREASURER—E. A. Rothrock, Lexington.  
 CORONER—J. W. Peacock, Thomasville.  
 SURVEYOR—John W. May, Hannersville.  
 SUPT. OF HEALTH—D. J. Hill, Lexington.  
 SUPT. OF SCHOOLS—P. S. Vann, Lexington.  
 SUPT. OF HOME—J. W. Sexton, Lexington.  
 BOARD OF EDUCATION—B. I. Harrison, Denton; H. S. Radcliff, Lexington; J. W. Lambeth, Thomasville.  
 COMMISSIONERS—A. M. Hiatt, Thomasville; D. S. Sicoloff, Lexington; A. C. Smith, Silver Hill.  
 BOARD OF ELECTIONS—John W. Lambeth, Thomasville; W. F. Thomason, R. L. McCrary, Lexington.

**JUSTICES OF THE PEACE.**

ABBOTT'S CREEK TOWNSHIP—S. J. Frazier, J. M. Motsinger, Wallburg.  
 ALLEGHANY—F. M. Cook, Bain; J. L. Doby, Versailles; J. R. Coggins, Newsom.  
 ARCADIA—John F. Wilson, Lewis, Reich, Charles Snider, Enterprise  
 BOONE—W. D. Simpson, W. A. Hannah, Jubilee; Hoke Harrison, Linwood, R. 1.  
 COTTON GROVE—A. W. Freezor, S. E. Wafford, Z. T. Sharpe, Linwood, R. 2.  
 CONRAD HILL—Oscar F. Hughes, Hannersville; Allison Swing, Ed. Hedrick, Lexington, R. 2.  
 EMMONS—U. A. Hedrick, Denton; Alex. Garner, Snider; A. Lee Sullivan, Thomasville, Rfd.

HEALING SPRINGS—James Peacock, Will R. Snider, Sam J. Smith, Silver Hill, R. 1.  
 JACKSON HILL—T. S. Everhart, J. P. Elliott, Jackson Hill; J. L. Thompson, Lilac.  
 LEXINGTON—Sam T. Berrier, J. F. Hedrick, John H. Moyer, James Adderton, Lexington; E. S. Craver, Lexington, R. 1; Curran P. Craver, Lexington, R. 5; Wm. H. Nance, Lexington, Rfd.

MIDWAY—J. M. Nifong, Enterprise; Geo. A. Berrier, Wallburg, R. 1; W. M. Clodfelter, Enterprise, R. 1.

SILVER HILL—Grover C. Palmer, C. A. Hedrick, Silver Hill.

THOMASVILLE—E. F. Westmoreland, A. L. Shuler, D. P. White, J. T. Hilton, Thomasville; J. W. Bowers, Thomasville, R. 3.

TYRO—Noah H. Swicegood, Jesse Hill, J. Mack Fritts, Lexington, R. 5.

YADKIN COLLEGE—M. F. Phillips, Yadkin College.

REEDY CREEK—Joseph Hege, Manuel Nifong, Lexington, R. 4.

**MINISTERS NOT IN TOWNS.**

Fletcher, J. F., Denton.  
 Ragoon, W. J., High Point.  
 Carrick Thos., High Point.  
 Henderson, G. W., Blaine.  
 Elliott, W. F., Linwood.  
 Lyerly, J. M., Crescent.  
 Lanning, Jeff, Denton.  
 Trogden, Joel, Cid.  
 Keller, O. A., Wallburg.  
 Praswell, D., Denton.  
 Powell, H. L., Lexington.

Adderton, W. S., Denton.  
 Newton, J. D., Thomasville.

**SCHOOLS NOT IN TOWNS.**

WALLBURG—John M. Cheek, Prin.  
 YADKIN COLLEGE—M. F. Phillips, Lexington.  
 CHURCHLAND—Hasty, Prin.  
 TYRO HIGH—J. C. Sink, Prin.  
 ARCADIA HIGH—Crover, Prin.  
 DENTON HIGH—Lizzie Dixon, Prin.  
 LINWOOD HIGH—C. L. Eaker, Prin.  
 SOUTHMONT HIGH—Jane Williams, Prin.

**PHYSICIANS NOT IN TOWNS.**

Anderson, A., Denton.  
 Bulla, A. A., Jackson Hill.  
 Cathel, J. E., Linwood, R. 1.  
 Zimmerman, E. J., Lexington, R. 1.  
 Mock, Frank, Lexington, R. 3.  
 Zimmerman, R. U., Enterprise.  
 Hill, Lee, Lexington, R. 4.  
 Dimmette, J. A., Wallburg.  
 Yokely, R. V., Lexington, R. 1.  
 Plummer, A. L., Denton.  
 York, A. A., Linwood, R. 2.

**MERCHANTS NOT IN TOWNS.**

Williamson, J. T., Yadkin College.  
 Hobbs, J. D., Yadkin College.  
 Hartley, J. A., Yadkin College.  
 Walsler, J. W., Lexington, R. 3.  
 Hill, Ed., Lexington, R. 3.  
 Bailey, J. B., Jubilee.  
 Varner, D. R., Versailles.  
 Carrick, J. F., Silver Hill, R. 1.  
 Hepler, D. H., Hannersville.  
 Lomax, M. R., Jubilee.  
 Morris, J. W., Handy.  
 Craver & Zimmerman, Lexington, R. 1.  
 Barnes, Wm. Linwood, R. 1.  
 Ripple, L. E., Lexington, R. 4.  
 Tesh Bros., Enterprise.  
 Sink, Thos., Winston-Salem, R. 5.  
 Wilson, Jos., Winston-Salem, R. 5.  
 Phillips, John R., Kernersville, R. 1.  
 Hayworth, G. W., Wallburg.  
 Clinard, D. T., Thomasville, R. 1.  
 Hanner, A. P., Hannersville.  
 Hedrick, Jos., Lexington, R. 6.  
 Beck, A. J., Cid.  
 Lanier, N. W., Cid.  
 Daniel, J. M., Denton.  
 Bodgett, H. Val, Newsom.  
 Morgan Bros., Newsom.  
 Stokes, C. W., Jackson Hill.  
 Geo. I. J. Elliott, Jackson Hill.  
 Rogers, L. A. H. Rogers, Silver Hill, R. 1.  
 Daniels, Thos., High Rock.  
 Fitzgerald & Roper, Linwood.  
 Peacock, S. M., Peacock, Southmont.  
 Southmont Hardware Co., etashor  
 Southmont Hardware Co., Southmont.  
 O. E. Storer, Southmont.  
 Vuncannon, T. G., Southmont.

**COTTON GINS.**

Earnhardt, J. W., Lexington.  
 Byerly Bros., Lexington, R. 4.  
 Fitzgerald, J. W., Linwood.  
 Recker, C. L., & Co., Lexington, R. 3.  
 Thompson, G. M., Co., Linwood, R. 1.  
 Daniel Gin & Lumber Co., High Rock.  
 Grubb, H. C., Linwood, R. 1.

**FLOUR, CORN AND FEED MILLS.**

Hill, Ed., Reeds.  
 Grimes Bros., Lexington.  
 Arcadia Mills, Arcadia.  
 Model Mills, Lexington.

Younts, Frank, Lexington, Rfd.  
Miles, C., Denton.  
Feezor & Feezor, Southmont.  
Penringer, J. M., Linwood, R. 1.  
Hedrick, Alen, Lexington, R. 2.  
Swing Bros., Lexington, R. 2.  
Newsom Milling Co., Newsom.

**SAW MILLS.**

Snider Lumber Co., Denton.  
Michael, Fritts & Co.  
Hepler & Miller.  
Walsler & Walsler.

**PUBLIC SCHOOL TEACHERS.**

Jackson, Mittie, Kernersville, R. 1.  
Turner, Etta, High Point, R. 4.  
Davis, Floy, Wallburg.  
Smith, J. Edgar, Winston-Salem, R. 6.  
McCracken, Ida L., Newsom.  
Johnson, Harmon, Bain.  
Perryman, Ida, Enterprise.  
Craver, S. L., Lexington, R. 4.  
Craver, May, Lexington, R. 4.  
Crews, Elizabeth, Linwood, R. 1.  
Harris, R. C., Linwood, R. 1.  
Turnley, Louise, Linwood, R. 1.  
Williams, Mamie, Jubilee.  
Yonts, Stella, Lexington, R. 2.  
Yokley, Chas. M., Lexington, R. 1.  
Miller, F. S., Thomasville, R. 3.  
Messer, Charity, Thomasville, R. 3.  
Miller, Lola V., Thomasville, R. 3.  
Williams, Jane, Southmont.  
Sink, John A., Lexington, R. 5.  
Eaker, C. L., Linwood.  
Williams, D. F., Linwood, R. 2.  
Anderson, Zeola, Lexington, R. 2.  
Dixon, Lizzie E., Denton.  
Fletcher, Bert, Denton.  
Ridge, Ernest, Cid.  
Woooley, Peyton L., Clemmons, R. 2.  
Peacock, J. B., Silver Hill.  
Smith, Sam J., Silver Hill, R. 1.  
Craver, Margaret, Handy.  
Hanner, Beulah, Lexington.  
Biesecker, R. H., Lexington.  
Feezor, A. W., Lexington, R. 3.  
Yarboro, Margie, Lexington, R. 1.  
Settle, Ada, Lexington, R. 4.  
Shoaf, H. R., Welcome.  
Nifong, L. G., Lexington, R. 1.  
Spencer, Mabel, Lexington.  
Yokley, R. L., Lexington, R. 1.  
Nifong, J. M., Wallburg.  
Koonts, Addie, Winston-Salem, R. 4.  
Ward, Berta, Lexington, R. 1.  
Evans, Pearl, Lexington, R. 4.  
Lawson, Enima, Advance, R. 3.  
Casy, Nellie, Lexington, R. 4.  
Reid, Eliza, Silver Hill.  
Beck, Robt. L., Lexington, R. 2.  
Clodfelter, Daisy, Lexington, R. 6.  
Jones, Mamie, Lexington, R. 6.  
Bowers, J. W., Thomasville, R. 3.  
Black, Addie, Thomasville.  
Hunt, Nannie, Thomasville, R. 1.  
Darr, Bessie, Thomasville.  
Kennedy, J. C., Thomasville, R. 2.  
Broadway, Jones F., Thomasville, R. 2.  
Green, Nannie, Thomasville.  
Gochenour, Zula, Lexington, R. 5.  
Fitzgerald, Maude, Linwood, R. 1.  
Keller, Edward C., Lexington, R. 5.  
Leonard, J. C., Lexington, R. 3.  
Keller, E. W., Lexington, R. 5.  
Charles, Annie, Yadkin College.  
Neal, Cora, High Point, R. 4.  
Thomasson, Sallie E., Winston-Salem, R. 5.  
Green, Pearl, Wallburg.  
Mallard, Ezora, Kernersville, R. 1.  
McCracken, Mary, Versailles.  
Rothrock, C. W., Eller.  
Weisner, R. F., Enterprise.

Craver, H. C., Lexington, R. 4.  
Fitzgerald, J. L., Linwood, R. 1.  
Fitzgerald, Genie, Linwood, R. 1.  
Stafford, Mary, Linwood, R. 1.  
Hasty, S. G., Linwood, R. 1.  
Barnes, Edna, Linwood, R. 1.  
Regan, Eliza, Lexington, R. 2.  
Senter, Lillian, Lexington, R. 2.  
Skeen, Essie, Thomasville, R. 3.  
Howard, Ella, Thomasville, R. 3.  
Newton, J. M., Southmont.  
Teague, Etta, Linwood, R. 2.  
Owen, Carrie, Lexington.  
Farmer, Macy V., Linwood.  
Feezor, D. M., Linwood, R. 2.  
Newsome, L. A., Denton.  
Ellis, Elizabeth, Denton.  
Varner, S. L., Denton.  
Hall, J. W., Hannersville.  
Cothren, Robt. B., Silver Hill, R. 1.  
McCrary, Esther, High Rock.  
Carrick, J. A., Silver Hill, R. 1.  
Beck, O. G., Lexington.  
Leonard, H. Luther, Lexington, R. 3.  
Weaver, Elizabeth, Lexington.  
Yates, Pausy, Lexington, R. 3.  
Hinckle, Rosa, Welcome.  
Burcham, John Q., Lexington, R. 4.  
Craver, Minnie, Welcome.  
Berrier, Ula, Lexington, R. 1.  
Salmons, Ella, Lexington, R. 1.  
Zimmerman, Dora, Lexington, R. 1.  
Essie, Maude, Wallburg.  
Koonts, Callie, Winston-Salem, R. 4.  
Welfare, Sallie, Winston-Salem, R. 4.  
Wilson, J. F., Advance, R. 3.  
Denny, W. L., Lexington, R. 4.  
Heze, Joe L., Lexington, R. 4.  
Lowe, Ora E., Lexington, R. 6.  
Regan, Fannie B., Lexington, R. 2.  
Evans, N. L., Lexington, R. 6.  
Jones, Allen, Thomasville.  
Carter, Belle, Thomasville, R. 3.  
Yokley, John H., Thomasville.  
Craver, Sadie, Thomasville, R. 1.  
Barnes, N. W., Thomasville, R. 2.  
Long, Mittie, Thomasville.  
Fitzgerald, W. C., Thomasville.  
Sink, J. Carl, Lexington, R. 5.  
Thompson, Mary, Lexington, R. 5.  
Young, Phillip H., Jubilee.  
McCracken, Estelle, Lexington, R. 3.  
Mason, Gertrude, Lexington, R. 3.  
Thomasson, Mattie, Linwood, R. 1.

**LEXINGTON.**

Population, 1910: 6,054.  
White polls, 500; colored polls, 100.  
Value real estate, \$910,000; value personal property, \$340,600.

TAX RATE: \$1.30 on the \$100.  
Bonded debt, \$168,000.

**Town Officers.**

MAYOR—John H. Moyer.  
CHIEF OF POLICE—W. F. Thomasson.  
TREASURER—J. T. Hedrick.  
TAX COLLECTOR—Earl Holmes.  
STANDARD-KEEPER—Chas. E. Weaver.  
ATTORNEY—E. E. Raper.  
SUPT. OF HEALTH—D. J. Hill.  
POSTMASTER—D. F. Conrad.  
R. R. AGENT—L. F. Barr, Southern; L. L. Barbee, Southbound.  
EGPRESS AGENT—H. I. Lopp.  
TELEGRAPH MANAGERS—Chas. Patterson, W. U.; W. M. Davis, Postal.  
TELEPHONE MANAGER—Will Harris, Lexington, Telp. Co.

**Ministers and Churches.**

BAPTIST—J. M. Hamrick, Pastor.  
EPISCOPAL—R. P. Eubanks, Rector.  
LUTHERAN—V. Y. Boozler, Pastor.



METHODIST—A. W. Plyler, Pastor.  
 PRESBYTERIAN—W. T. Thompson, Pastor.  
 REFORMED—J. C. Leonard, Pastor.  
 METHODIST PROTESTANT—H. L. Powell,  
 Pastor.

**Schools and Academies.**

GRADED—O. V. Woosley, Prin.  
**Hotels and Boarding Houses.**  
 New March.  
 Central.

Davis, Mrs. Amanda.  
 Haner, Mrs. W. B.  
 Koonts, Mrs. W. M.  
 Trice, Mrs. C. W.

**Architects.**

Harbin, W. Lee.

**Banks and Bankers.**

BANK OF LEXINGTON—G. W. Montcastle,  
 Pres.; W. H. Mendenhall, Cash.

FIRST NATIONAL BANK OF LEXINGTON  
 —Dermot Shemwell, Pres.; J. E. Foy, Cash.

COMMERCIAL & SAVINGS BANK—J. W.  
 McCrary, Pres.; J. T. Deadrick, Cash.; J. Ad-  
 derton, Ass't Cash.

**Bakers.**

Lexington Bakery.

**Butchers and Dealers in Cattle.**

Everhart, G. W.  
 Hammer, J. H.  
 Everhart Bros.  
 Green, J. W.  
 Young, Chas.

**Clubs.**

Iroquois.  
 Elks.

**Cotton and Hosiery Mills.**

Dacofah.  
 Winnonah, No. 1.  
 Winnonah, No. 2.  
 Nokomis.

**Contractors and Builders.**

Harbin, W. Lee.  
 Eanes, T. S.  
 Tussey, J. W.  
 Smith, Griff.  
 Ford, A. L.  
 Cecil, D. K.

**Coal and Wood Dealers.**

Eanes, Thos.  
 Hayes, Henry.

**Clothiers and Men's Furnishers.**

Penry, W. G.  
 Thompson Co., The Fred.  
 Ward Co., The J. F.

**Cotton Gins.**

Earnhardt, J. W.

**Dentists.**

Riley, J. M.  
 Cripliver, W. L.  
 Reynolds, R. L.

**Druggists.**

Lexington Drug Co.  
 Smith, J. B., Co.  
 Yates Pharmacy.

**Doctors.**

Vestal, W. J.  
 Buchanan, E. J.  
 Hill, D. J.  
 Clodfelter, C. M.  
 Terry, J. R.

**Dry Goods and Notions.**

Penry, W. G.  
 Hankins, J. K.  
 Ward, J. F., Co.  
 Thompson Co., The Fred.  
 Smith, J. C.  
 Adderton, Geo. A.  
 Lopp, W. F.  
 Dixie Dry Goods Co.  
 Barnes Variety Store.

**Fertilizer Dealers.**

Owen, S. L., & Co.

**Grimes Bros.**

**Grocers.**

Maffitt, W. H.  
 Pickett Bros.  
 Owen Co., S. L.  
 Lexington Grocery Co. (Wholesale).  
 Crawford-McGriff Gro. Co. (Wholesale).  
 Messie, J. W.  
 Michael, J. L.  
 Lopp Bros.  
 Leonard, R. L.  
 Sink, A. L.  
 Myers, Vance.  
 Pickett, O. P.  
 Tussey & Koontz.

**Fish and Oyster Dealers.**

Clodfelter, Dupree.

Hammer, Joseph.

**Foundries and Iron Works.**

Thompson's Sons, C. M.

**Furniture Dealers.**

Davidson Furniture Co.  
 Lexington H. F. G. Co.  
 McCrary Furniture Co.

**Hardware Dealers.**

Lexington Hardware Co.  
 Davidson Hardware Co.

**Insurance Agents.**

Montcastle & Mendenhall.  
 Shemwell & Foy.  
 Craven, E. B.  
 Radcliffe, H. S.

**Jewelers.**

Sheets, A. E., & Co.  
 McCulloh, John W.

**Laundries.**

Lexington Steam Laundry.

**Lawyers.**

Raper, E. E.  
 Walser & Walser.  
 Phillips & Bower.  
 McCrary & McCrary.  
 Williams, S. E.  
 Robbins, F. C.  
 Sprull, Frank.  
 Critcher, P. V.

**Lumber Manufacturers and Dealers.**

Thompson's Sons, C. M.  
 Patterson Lumber Co.  
 Valley Tie & Lumber Co.

**Marble Works.**

Hegge, H. J.

**Machinery Dealers.**

McCrary, R. L.  
 Crouse, Geo. W.  
 Young, Charles.  
 Hedrick, H. L.

**Painters.**

McCrary, Frank.  
 Smith, J. W.

**Produce.**

Miller, R. B.

**Plumbers.**

Home Plumbing Co.

**Photographers.**

Dunwick & Son.

**Newspapers and Editors.**

DISPATCH (Weekly)—H. B. Varner, Editor.  
 SOUTHERN GOOD ROADS (Monthly)—H.  
 B. Varner, Editor.

**Real Estate Agenis.**

Finch, S. W.  
 Shemwell, Dermott.  
 Walser, J. G., Land Co.  
 Hub Land Co.  
 Park Land Co.

**Liverymen and Dealers in Horses.**

March Hotel Livery Co.  
 Smith, A. L., & Co.  
 Hedrick, J. F.  
 Myers Livery Co.

**Millers.**  
Grimes Bros.  
Model Mills.

**Shingle Dealers.**  
Ward, E. M.  
Thompson, C. M.

**Tailors.**  
Bender, E. M.  
Spanola, F.  
Upchurch, R. C.

**Undertakers and Embalmers.**  
McCrary, J. W.  
Davidson Furniture Co.  
Lexington House Furnishing Co.  
Wall Paper Dealers.  
McCrary, Frank.

**Manufacturing Plants.**  
Elk Furniture Co.  
Dixie Furniture Co.  
Lexington Upholstering Co.  
Peacock Couch & Furniture Co.  
Rothrock & Weaver (Wagons).  
Lexington Chair Co.  
Sheets, T. M., & Co. (Pumps).  
Snider Upholstery Co.  
Lexington Excelsior Co.  
Lexington Mirror Co.  
Peerless Mattress Co.  
Lexington Garage (Manufacturing Machinists).  
Lee Veneer Co.  
Thompson, C. M., & Sons (Sash, Doors and Blinds).  
Stecloff Manufacturing Co. (Overalls).  
Kinney Hair Tonic Co.

**THOMASVILLE.**

Incorporated in 1855.  
Population, 1912: 4,338.  
Value of real estate and personal property, \$1,022,040.  
TAX RATE: Schools, 40c.; water and sewerage, 50c.; municipal, 60c.; poll, \$3.00.  
Bonded indebtedness, \$105,000.  
3—DAVIDSON

**Town Officers.**

MAYOR—C. G. Hill.  
CHIEF OF POLICE—J. R. May.  
CLERK—M. H. Stone.  
POSTMASTER—C. M. Hoover.  
TREASURER—L. H. Dorsett.  
R. R. AGENTS—C. C. Pritchard, Southern; J. W. Hamner, Caro. & Yadkin River.  
TELEGRAPH MANAGERS—R. W. Cable, W. U.; C. D. Mendenhall, Postal.  
MANAGER TELEPHONE—J. F. Hayden, Thomasville Teleg. Co.

**Ministers and Churches.**

METHODIST—R. M. Courtney, P. F. Parker, Pastors.  
BAPTIST—G. A. Martin, Pastor.  
METHODIST PROTESTANT—Edward Suits, Pastor.  
REFORMED—Clarence Woods, Pastor.  
PRESBYTERIAN—C. H. Phipps, Pastor.

**Schools and Academies.**

GRADED—J. N. Hauss, Prin.  
BAPTIST ORPHANAGE—Officers:  
Pres. Board of Trustees—F. P. Hobgood.  
Sec. Board of Trustees—Thos. Carcirk.  
General Manager—M. L. Kestler.  
Treasurer—S. H. Everitt.  
Lady Manager—Eulalia Turner.  
Prin. of School—Naunie Edwards.  
Matrons and Teachers—27.  
No. of Children in Orphanage—400.  
Manager Shoe Department—Samuel Thompson.  
Manager Printing Dept.—C. M. Howell.  
Manager Truck Farm—B. F. F. Crutenfield.  
Manager Woodworking Dept. Mark Stone.  
Stenographer and Bookkeeper—Sallie McCracken.

Manager Laundry Dept.—Miss Calloway.  
Manager Sewing Dept.—Mrs. M. B. Huett.  
**Banks and Bankers.**  
THE BANK OF THOMASVILLE—J. L. Armfield, Pres.; Zed Griffith, Cash.  
THE FIRST NATIONAL—C. F. Loinboth, Pres.; A. H. Ragan, Cash.; C. H. Newby, As't Cash.

**Barbers.**

Hooks, C. C.  
Hill, L. W.  
Kinsley, Lee.

**Contractors and Builders.**

Swiggert, A. M.  
Ritchie, M. L.  
Ceell, P. S.  
White, D. P.  
White, Wilson.  
Valentine, J. T.  
Seagraves, Eugene.  
Hampton, M. K.

**Real Estate Dealers.**

Citizens Ins. & Realty Co.  
Thomas, Chas. R.  
Armfield, J. L.  
Ragan, A. H.

**Doctors.**

Julian, C. A.  
Peacock, J. W.  
Mock, J. H.  
Powers, M. A.  
Hobgood, J. E.

**Dentists.**

McManus, C. E.  
Rothrock, J. M.

**Druggists.**

Thomas, C. R.  
Thomasville, Drug Co.  
Harville Drug Co.

**Furniture Dealers.**

Star Furniture Co.  
Myres-Green Furniture Co.  
Green, J. C.

**Fertilizer Dealers.**

Harris, T. F., & Son.  
Elliott, L. W.

**General Merchandise.**

Morris, J. M., & Son.  
Elliott, L. W.  
Moore Bros.  
Stone Co.  
Prevo, J. W.  
Myres-Green Furniture Co.  
Star Furniture Co.  
Fife, Miss E. C.  
Kinney, J. C., & Co.  
Harris, T. F., & Son.  
The People's Mercantile Co.  
Sugar, Jacob.  
Cates & Boggs.  
Moffitt, E. A.  
Clark, L. R.  
Mangum, Miss R. L.  
Mott, J. H.  
Burgin Co.  
Saluby, J. B.

**Grocers.**

Cornell, D. R.  
Harris, W. C.  
Pervo, J. W.  
Beck & Hall.  
Turner, C. M.  
Foster & Small.  
High Point Grocery Co. (Wholesale).  
Long, D. A.  
Mott, J. H.  
Saluby, G. B.  
Barton, George.  
Williams & Workman.  
White, I. T.  
Umeda Cafe.

**Clubs.**

Thomasville Shooting Club.  
Cedar Lodge.  
Davidson County Shooting Club.  
Rich Fork Shooting Club.  
**Clothiers and Men's Furnishers.**  
Burgin Co.  
People Mercantile Co.  
Cates & Boggs.

**Hardware.**

Cruthfield Hardware Co.  
Thomasville Hardware Co.  
**Hotels and Boarding Houses.**

Mock Hotel.  
Thomasville Hotel.  
Wyche, Mrs. J. E.  
Kanoy, S. L.

**Building & Loan Associations.**

People's B. & L. Association.

**Lawyers.**

Martin, L. A.  
Parham, B. W.  
McRae, Donnell C.

**Light and Power Companies.**

Thomasville Light and Power Co.  
**Livery Stables.**

Foust, A. A.  
Boggs, A. L.  
Wagner, J. F.  
Wagner, B. B.

**Newspapers and Editors.**

THE DAVIDSONIAN—(Weekly)—Davidsonian Publishing Co., Proprietors, L. A. Martin, Editor.

CHARITY AND CHILDREN—(Weekly)—A. Johnson, Editor.

THE TIMES (Weekly)—J. F. Westmoreland, Editor.

**Plumbers.**

Rapp, Henry.  
Thomasville Hardware Co.  
Thomas, L. B.

**Insurance Agents.**

Armfield & Myers.  
Thomasville Realty & Trust Co.  
Mutual Benefit Ins. Co.  
Southern Life Ins. Co.  
Cochrane, G. T.

**Undertakers and Embalmers.**

Green, J. C.  
Myers-Green Furniture Co.

**Wood and Coal Dealers.**

Bishop, M. E., & Son.  
Turner, Curtiss.  
Rothrock, M. R.  
Boyles, J. W.

**Manufacturing Plants.**

Standard Chair Co.  
Thomasville Chair Co.  
Thomasville Spoke Works.

Amazon Cotton Mills.  
Bard Lumber Manufacturing Co.  
Lee Manufacturing Co.  
Thomasville Furniture Co.  
Thomasville Veneer-Pannel Co.  
Queen Chair Co.  
Lambeth Furniture Co.  
Cramer Furniture Co., 1, 2 and 3.  
Jewell Cotton Mills.  
Catus Shoe & Bicycle Co.  
Everhart Machine Co.  
Thomasville Bottling Co.  
Thomasville Light & Power Co.  
Thomasville Roller Mill.  
Thomasville Brick Works.  
Glenn Anna Milling Co.  
Gray Concrete Works.  
Hughes & Pearce Lumber Co.  
Peterson's Excelsior Pad Plant.

**City Markets.**

Beck, W. M.  
Dorsett-Godwin Co.  
May, W. S.

**YADKIN COLLEGE.**

Incorporated in 1863.  
Population, 1910: 250.

**Town Officers.**

MAYOR—Ed. L. Greene.  
TREASURER—J. T. Williams, Sr.  
POSTMASTER—Mrs. Flora Dale.

**Ministers and Churches.**

METHODIST PROTESTANT—A. H. Powell, Pastor.  
METHODIST EPISCOPAL SOUTH—W. F. Elliott, Pastor.

**Schools and Academies.**

YADKIN COLLEGIATE INSTITUTE—W. T. Totten, Prin.

**Hotels and Boarding Houses.**

Totten, W. T.  
Dale, Mrs. T. S.

**Architects.**

Phillips, M. F.  
Garrett, B. P.

**Boot and Shoe Shops.**

Contractors and Builders.  
Phillips, M. F.

**General Merchandise.**

Williamson, J. T.  
Hartley, J. A.  
Hobbs, Daniel W.  
Waller, J. W.

**Photographers.**

Grubb, W. C.

**Saw Mills.**

Owen, Ed. L.

**Tobacco Factories.**

Green, Rea, & Co.

**DAVIE COUNTY**  
COUNTY SEAT, MOCKSVILLE.

POPULATION—(Census 1910), 13,394.

Formed in 1827. Named in honor of General Wm. R. Davie.

AREA—264 square miles.

Value of real estate, \$2,101,588; value of personal property, \$1,682,995.

Property listed in 1912 by whites, \$3,695,471; by negroes, \$89,112.

NUMBER OF SCHOOLS—For whites, 39; for negroes, 11.

TAX RATE—County purposes, 11 1-3c. on the \$100; poor, 2c.; 28c. on the poll; roads and bridges, 5c.; special for bridges, 3 2-3c.; special for court house and jail, 4 2-3c.; schools, 231-2c.

County bonded debt, \$24,000.

PUBLIC ROADS—Number miles, 200. Worked on the old system.

**RAILROAD, TELEGRAPH AND EXPRESS COMPANIES.**

Rural Telephone Co., assessed value	\$ 279.00
Coolleemee Telephone Co., assessed value	617.00
North Carolina Midland Railroad, 17.68 miles, assessed value	362,437.35
Southern Bell Telephone and Telegraph Co., assessed value	1,552.00

Southern Express Co., assessed value .....	3,209.00
Mocksville Telephone Co., assessed value .....	500.00
Western Union Telegraph Co., assessed value .....	1,404.10
SUPERIOR COURT TERMS—March 31 and September 29.	

**COUNTY OFFICERS.**

CLERK OF COURT—A. T. Grant, Mocksville.  
SHERIFF—John H. Sprinkle, Mocksville. . .  
REGISTER OF DEEDS—J. F. Moore, Mocksville.

TREASURER—T. C. Sheets, Advance, R. 2.  
CORONER—W. D. Foster, Mocksville, R. 4.  
SURVEYOR—M. C. James, Calahaln, R. 1.  
SUPT. OF HEALTH—J. W. Rodwell, Mocksville.

SUPT. OF SCHOOLS—E. P. Bradley, Mocksville.

SUPT. OF HOME—H. C. Jones, Mocksville, R. 5.

BOARD OF EDUCATION—T. B. Bailey (chm'n), Mocksville; A. W. Ellis, Farmington; S. A. Woodruff, Mocksville, R. 3.

COMMISSIONERS—C. G. Bailey (chm'n), C. A. Hartman, Farmington; J. F. Bulledge, Mocksville.

BOARD OF ELECTIONS—Jacob Stewart (chm'n), J. G. Peebles, T. N. Chaffin, Mocksville.

**JUSTICES OF THE PEACE.**

MOCKSVILLE TOWNSHIP—E. E. Hunt, J. E. Jones, J. H. Cain, Mocksville.

CLARKSVILLE—T. M. Smith, W. S. Belk, Calahaln; H. C. Hunter, Cana, R. 1.

JERUSALEM—C. D. Lefler, John M. Blount, I. W. Zacary, Cooleemee; J. H. Butler, P. S. Stewart, Mocksville, R. 4; O. L. Casey, Mocksville.

SHADY GROVE—Thos. T. Watkins, H. T. Smithdeal, Advance; F. M. Williams, Bixby; C. B. Carter, A. C. Wood, Advance, R. 2.

CALAHALN—J. W. Felker, L. B. Walker, Mocksville, R. 5; W. D. Hunter, Cana, R. 1; N. S. Gaither, Calahaln, R. 1; T. M. Anderson, Calahaln.

J. H. B. Dwiggins, Calahaln.

FULTON—J. R. Williams, Geo. T. Tucker, Advance, R. 2; A. M. Garwood, Thos. Vanzant, W. F. Merrell, Mocksville, R. 3.

FARMINGTON—R. D. Griffin, E. C. Smith, M. J. Hendrix, Farmington; D. F. Payton, T. L. Summers, D. F. Taylor, Advance, R. 1.

**MINISTERS NOT IN TOWNS.**

BAPTIST—W. R. Davis, Cooleemee.

METHODIST—W. Y. Scales, Cooleemee.

CHRISTIAN—M. A. Foster, Mocksville, R. 4.

HOLINESS—Will Walker, Mocksville, R. 5.

**SCHOOLS AND ACADEMIES.**

FARMINGTON—Fred B. Yoder, Prin.

COOLEEMEE—J. T. Cobb, Prin.

FORK CHURCH—W. F. Merrell, Prin.

CANA—P. C. Wootley, Prin.

**PHYSICIANS NOT IN TOWNS.**

Beyerly, Baxter, Cooleemee.

Martin, J. F., Advance, R. 2.

Watkins, Thos. T., Advance.

Speare, W. P., Cooleemee.

Griffith, —, Farmington.

Cain, J. M., Calahaln.

Nicholson, C. R., Mocksville, R. 5.

**MERCHANTS NOT IN TOWNS.**

Cook, G. Z., Yadkin Valley.

Walls, O. C., Co., Cooleemee.

Young, C. C., Cooleemee.

Green, W. S., Cooleemee.

Steink, Lee, Cooleemee.

Ledford Co., Cooleemee.

Dwiggins, A. A., Mocksville.

Tomlinson, Mrs., Cavarian.

Dedmon, C. P., Cooleemee.

Lowery, D. L., Mocksville, R. 5.

Koonce & Foster, Mocksville, R. 5.

Green, Sanford, Mocksville.

Harris, H. W., & Co., Mocksville, R. 4.

Foster & McCulloch, Mocksville, R. 4.

James, Thos., Mocksville, R. 3.

Foster, J. H., Advance, R. 1.

Davis & Son, Mocksville, R. 3.

Hyde & Davis, Mocksville, R. 3.

Davis & Smith, Mocksville, R. 3.

Foster, A. M., Mocksville, R. 3.

Wood & Mock, Advance, R. 1.

Allen, H., Advance, R. 1.

Green, J. G., Advance, R. 1.

Potts & Johns, Advance, R. 1.

Call, W. L., Mocksville.

Graham, G. H., Farmington.

James, W. F., Farmington.

Footo, W. H., Cana.

Grant, Annie P. (Millinery), Mocksville.

McClamroch, Rufus, Cana.

Collette, Bros., Cana.

Smith, T. M., Calahaln, R. 1.

Whitley, John, Mocksville, R. 1.

Hunter, H. C., Cana, R. 1.

Steelman, B. R., Mocksville, R. 2.

Foster, S. T., & Co., Mocksville, R. 4.

**COTTON GINS.**

Bailey, W. A., Advance.

Ellis, T. J., Advance.

Davis Bros., Mocksville, R. 3.

Tutterow, H. F., Mocksville, R. 5.

Sheek, J. L., Mocksville.

Green, J. P., & Co., Mocksville.

Daniel, Jonas, Mocksville, R. 4.

Hendrix, T. J., Mocksville, R. 4.

Lefler & Wall, Cooleemee.

Lefler & Foster, Mocksville, R. 4.

Daniel A. Everhardt, Mocksville, R. 4.

Wall, O. C., Co., Cooleemee.

Ervin Cotton Mills, Cooleemee.

**FLOUR, CORN AND FEED MILLS.**

Horn-Johnson Co., Mocksville.

Bailey & Bailey, Advance.

Davis Bros., Mocksville, R. 3.

Booe, Jas., Cana.

Ellis, A. W., Farmington.

Crotts, J. M., Mocksville, R. 3.

Green, J. P., & Co., Mocksville.

Strond, Jas., Mocksville, R. 5.

Ketchie, W. R., & Son, Mocksville, R. 5.

**SAW MILLS.**

Ellis, A. W., Farmington.

Peebles, T. M., Cana.

Hunter, H. C., Cana, R. 1.

Craven, C. C., Mocksville.

Ketchie, W. R., Mocksville, R. 5.

Tutterow, H. F., Mocksville.

Lefler & Foster, Mocksville, R. 3.

Davis & Sons, Mocksville, R. 3.

Seaford Bros., Mocksville.

Sparkes, J. L., Mocksville, R. 3.

Everhardt & Co., Mocksville.

Hendrix, T. A., Mocksville, R. 4.

Foster, M. A., Mocksville, R. 4.

Whitaker, T. P., Calahaln.

Dyson & Anderson, Calahaln.

Wood, A. C., Advance.

Pass, M. D., Mocksville.

Traven & Horn, Mocksville.

Smith, Charles, Pino.

Bowden, H. F., Advance, R. 1.

Hobson, W. H., Mocksville, R. 4.

Hall, T. J., Mocksville, R. 4.

Kimmer, Chas., Mocksville.

Peoples, T. M., Mocksville.

**PUBLIC SCHOOL TEACHERS.**

Hameline, Luna, Mocksville, R. 5.

Cartner, Glenn, Mocksville, R. 1.

Johnson, —, Mocksville, R. 1.



Easton, Mattie, Mocksville, R. 5/1  
 Woosley, T. E., Cana.  
 Orrell, Carrie, Cana.  
 Trivelle, Maud, Cana, R. 1.  
 Smoot, Robert, Cana, R. 1.  
 Hudspeth, Evelyn, Calaholm.  
 Sharpe, T. H., Cana.  
 Anthony, —, Cana.  
 Steward, Alma, Advance, R. 1.  
 Bowden, J. M., Advance, R. 1.  
 Allen, W. B., Advance, R. 1.  
 Harding, John, Mocksville, R. 1.  
 Yoder, Fred, Farmington.  
 Brown, Kate, Farmington.  
 Gattis, Bessie, Farmington.  
 Latham, S. R., Mocksville, R. 2.  
 Hall, J. H., Advance, R. 2.  
 Merrell, W. F., Mocksville, R. 3.  
 Hardon, Sallie, Mocksville, R. 3.  
 Atkinson, Elie, Mocksville, R. 3.  
 Hodges, J. D., Mocksville, R. 4.  
 Yernan, Beulah, Mocksville, R. 4.  
 Smoot, Temple, Mocksville, R. 4.  
 Moore, Susan, Mocksville, R. 4.  
 Milten, Sarah, Mocksville, R. 4.  
 Cobb, J. T., Cooleemee.  
 Cley, C. H., Cooleemee.  
 Bell, Margaret, Cooleemee.  
 Allen, Mattie, Cooleemee.  
 Tatum, Rosa, Cooleemee.  
 Post, Bessie, Cooleemee.  
 Hudson, Mary, Mocksville, R. 1.  
 Atkinson, Florence, Mocksville, R. 1.  
 Eaton, Chas., Mocksville, R. 2.  
 Allen, J. H., Mocksville, R. 2.  
 Martin, Lelia, Mocksville, R. 3.  
 Byerly, Lula, Advance.  
 Smith, Ella, Advance.  
 Byerly, Girma, Advance.  
 Baity, Maud, Advance.  
 Eaton, Sallie Van, Advance, R. 2.  
 Penny, A. C., Bixby.  
 McMahan, Mary, Advance, R. 1.  
 Matthews, T. H., Camatzers.

**MOCKSVILLE.**

Population, 1910, 1,200 White polls, 224:  
 colored polls, 26.  
 Value real estate, \$237,992; value personal  
 property, \$229,887.  
 TAX RATE: 75c. on the \$100; \$2.25 on  
 the poll.

**Town Officers.**

MAYOR—E. E. Hunt.  
 CHIEF OF POLICE—C. G. Woodruff.  
 CLERK—F. M. Johnson.  
 TREASURER—F. M. Johnson.  
 TAX COLLECTOR—C. G. Woodruff.  
 ATTORNEY—T. B. Bailey.  
 SUPT. OF HEALTH—J. W. Rodwell.  
 POSTMASTER—B. O. Morris.  
 R. R. AGENT—G. A. Allison, Southern.  
 EXPRESS AGENT—G. A. Allison, Southern.  
 TELEGRAPH MANAGER—G. A. Allison.  
 TELEPHONE MANAGER—L. G. Horn.

**Ministers and Churches.**

BAPTIST—Walter E. Wilson, Pastor.  
 EPISCOPAL—S. J. M. Brown, Pastor.  
 METHODIST—E. W. Fox, Pastor.  
 PRESBYTERIAN—E. P. Bradley, Pastor.

**Schools and Academies.**

GRADED—E. C. Byerly, Prin.  
**Hotels and Boarding Houses.**  
 Swicegood Hotel.  
 Holman, Mrs. Kate.  
 Smoot, J. L.  
 Comential Hotel.

**Banks and Bankers.**

THE BANK OF DAVIE—W. A. Bailey,  
 Pres.; J. T. Byerly, Cash.  
**Boot and Shoe Dealers.**  
 Poplin, Jas. M.

Sanford, C. C., Sons & Co.  
 Clement, J. L.  
 Bailey, P. H.  
 Green, J. P.  
 Walker Bros.  
 Call, W. L.  
**Butchers and Dealers in Cattle.**  
 Willson, R. L.  
 Ellis & Davis.  
**Carriage Dealers and Manufacturers.**  
 Sanford, C. C., Sons & Co.  
 Holton, J. L.  
**Confectionery Dealers.**  
 Meroney, P. L.  
 Byerly & Booe.  
**Contractors and Builders.**  
 Cobble, John.  
 Mickey, W. S.  
 Graves, W. H.  
**Coal and Wood Dealers.**  
 Horne-Johnston Co.  
 Sanford Sons Co.  
 J. L. Sheek.  
**Clothiers and Men's Furnishers.**  
 Sanford, C. C., Sons & Co.  
 Clement, J. L.  
 Bailey, P. H.  
 Angell, Tildon.  
 Walker Bros.  
**Dentists.**  
 Anderson, R. P.  
 Taylor, A. Z.  
**Druggists.**  
 Mocksville Drug Co.  
**Doctors.**  
 Stewart, J. J.  
 Rodwell, J. W.  
 Martin, W. C.  
**Dry Goods and Notions.**  
 Sanford, C. C., Sons & Co.  
 Clement, J. L.  
 Bailey, P. H.  
 Green, J. P.  
 Casey & Stonestreet.  
**Fertilizer Dealers and Manufacturers.**  
 Sanford, C. C., Sons & Co.  
 Green, J. P.  
**Furniture Dealers.**  
 Sanford, C. C., Sons & Co.  
 Mocksville Furniture Co.  
 Mocksville Chair Co.  
**Grocers.**  
 Mocksville Wholesale Grocery Co.  
**Hardware Dealers.**  
 Hunt, E. E.  
 Hooper, Ben, & Co.  
 Sanford, C. C., Sons & Co.  
**Insurance Agents.**  
 Chaffin, T. N. (Fire).  
 McGlamory, A. M. (Fire and Life).  
**Lawyers.**  
 Galther, E. L.  
 Bailey, T. B.  
 Stewart, Jacob.  
 Grant, A. T., Jr.  
 Chaffin, T. N.  
**Lumber Manufacturers and Dealers.**  
 Sheek, J. L.  
 Kincaid Bros.  
**Machinery Dealers.**  
 Sanford, C. C., Sons & Co.  
 Hunt, E. E.  
 Grant, A. T.  
**Paint and Oil Dealers.**  
 Hunt, E. E.  
 Hooper, Ben, & Co.  
 Sanford, C. C., Sons & Co.  
**Painters.**  
 Powell, J. T.  
**Jewelers.**  
 Howard, H. A.

**Produce Dealers.**

Byerly &amp; Booe.

**Photographers.**

Fraley, R. E.

**Newsletters and Editors.**

DAVIE RECORD (Weekly)—C. F. Stroud, Editor.

MOCKSVILLE HERALD (Weekly)—G. E. Ham, Editor.

**Real Estate Agents.**

Grant, A. T., Jr.

**Shingle Dealers.**

Green, J. P.

**Undertakers and Embalmers.**

Hunt, E. E.

**Veterinary Surgeons.**

Brown, M. D., &amp; Son.

Swicgood, E. M.

**Manufacturing Plants.**

Kincaid Bros. (Doors, Sash, Blinds, etc.)

Cain, P. B. (Brick).

**ADVANCE.**

Incorporated in 1895.

Population, 1910: White, 250; colored, 50; total, 300.

Value of real estate, \$60,000; value personal property, \$60,000.

**Town Officers.**

MAYOR—J. T. Smithdeal.

POSTMASTER—L. A. Bailey.

R. R. AGENT—Alex. Kimbrough.

MANAGER TELEGRAPH—Alex. Kimbrough.

**Ministers and Churches.**

BAPTIST—Rev. Davis, Pastor.

METHODIST—J. A. J. Farrington.

**Schools and Academies.**

HIGH—Tullia V. Byerly, Prin.

**General Merchants.**

Wood &amp; Mock.

Jones, J. W.

Advance Mercantile Co.

White, W. C.

Bailey &amp; Bailey.

Smithdeal, H. T.

Hege, Mrs.

Jones, Mrs. J. W.

**Hotels and Boarding Houses.**

Jones, J. W.

**DUPLIN COUNTY**

COUNTY SEAT, KENANSVILLE.

POPULATION—(Census 1910), 25,412.

Formed in 1849. Named in honor of Lord Duplin.

AREA—670 square miles.

Value of real estate, \$3,585,218; value of personal property, \$2,299,711.

Property listed in 1912, by whites, \$5,433,633; by negroes, \$401,296.

NUMBER OF SCHOOLS—For whites, 76; for negroes, 41.

TAX RATE—County purposes and poor, 21 2-3c. on the \$100.

PUBLIC ROADS—No. miles, 900. Worked by Old State Law.

**RAILROAD, TELEGRAPH AND EXPRESS COMPANIES.**

Wallace Telephone Co., assessed value .....	\$ 1,396.00
Atlantic Coast Line Railroad, 36.96 miles, assessed value .....	1,257,189.00
Pullman Co., assessed value .....	7,241.29
Duplin Light and Power Co., assessed value .....	800.00
Consolidated Telephone Co., assessed value .....	277.00
Southern Express Co., assessed value .....	6,707.00
Western Union Telegraph Co., assessed value .....	14,505.83
Teacher's Bell Telephone Co., assessed value .....	750.00
Southern Bell Telephone and Telegraph Co., assessed value .....	6,382.00
Hallsville Telephone Co., assessed value .....	430.00
Rose Hill Telephone Co., assessed value .....	2,500.00
Armour Car Lines Co., assessed value .....	8,700.00

SUPERIOR COURT TERMS—February 17, June 30 (criminal), August 26 (civil), November 17.

**COUNTY OFFICERS.**

CLERK OF COURT—D. H. Wallace, Kenansville.

SHERIFF—G. G. Best, Kenansville.

REGISTER OF DEEDS—J. J. Bowden, Kenansville.

TREASURER—Jacob O. Carr, Kenansville.

CORONER—B. F. Smith, Leon.

SURVEYOR—L. H. Sanderson, Hallsville.

SUPT. OF HEALTH—Dr. T. O. Coppedge, Kenansville.

SUPT. OF SCHOOLS—M. H. Wooten, Magnolia.

SUPT. OF HOME—A. C. Strickland, Kenansville.

BOARD OF EDUCATION—W. R. Newbury (chm'n), Magnolia; M. F. Westbrook, Leon; A. L. McGowan, Wallace.

COMMISSIONERS—D. J. Williams, Wallace; W. J. Grady, Albertson; Robert James, Chinquapin.

BOARD OF ELECTIONS—Scott Stanford (chm'n), T. J. Kelly, Kenansville; D. Moore, Warsaw.

**JUSTICES OF THE PEACE.**

WARSAW TOWNSHIP—W. R. Blackmore,

J. H. Fonvielle, W. E. Middleton, Warsaw.

FAISON—Thomas Perrett, W. J. Oates, Faison; E. F. Hicks, S. A. Bowden, J. L. Dickson, Calypso.

WOLFSCRAPE—A. F. Cherry, W. C. Puckett, Kirby Dail, Henry Roberts, Mount Olive.

GLISSON—P. L. Kornegay, Kenansville; J. W. Waters, I. T. Bishop, Lewis Keathly, Mount Olive.

SMITHS—Lonnie Smith, Leon; Willie Mercer, Hallsville; Don J. Smith, Kenansville.

ALBERTSON—W. G. Kornegay, Alvin; O. W. Peel, Seven Springs; W. M. Holt, Albertson.

LIMESTONE—F. L. Potter, Kit R. Hunter, I. S. Davis, Hallsville; S. W. Gresham, II. S. Thomas, Beaulavie.

CYPRESS CREEK—R. W. Sloan, L. T. Fountain, O. J. Hunter, R. N. Cole, D. W. Mariody, Chinquapin.

ISLAND CREEK—James D. Teachey, Teachey; W. S. Teachey, D. E. Boney, Wallace.

ROCKFISH—J. T. Turner, D. Stokes Williams, Wallace; J. M. Savage, Jr., W. J. Rooks, W. B. Register, C. C. James, Rose Hill.

ROSE HILL—I. P. Alderman, S. R. Brad-

shaw, P. P. Matthews, A. S. Benton, Rose Hill.  
**MAGNOLIA**—M. J. Carlton, George Edwards, L. E. Byrd, Magnolia.  
**KENANSVILLE**—A. F. Williams, Henry Dail, Kenansville; J. Hundley Carr, Magnolia.

**MINISTERS NOT IN TOWNS.**

Ezell, C. W., Wallace.  
 Wallace, T. F., Alvin.  
 Jones, G. W., Kenansville.  
 Jones, J., Kenansville.  
 Kennedy, G. W., Cabin.  
 Kennedy, R. C., Cabin.  
 Whaley, H. J., Cabin.

**PHYSICIANS NOT IN TOWNS.**

Landin, J. F., Chinquapin.  
 Kennedy, G. W., Beulaville.  
 Maxwell, J. F., Resaca.

**MERCHANTS NOT IN TOWNS.**

Parker, G. B. D., Chinquapin.  
 Teachey, C. C. & Son, Rose Hill.  
 Cameron, D. A., Calypso.  
 Albritton Bros., Calypso.  
 Grady, J. McR., Albertson.  
 Kennedy, W. J., Cabin.  
 Bishop, I. T., Branches Store.  
 Middleton, S. O., Hallsville.  
 Carr, R. D., Magnolia.  
 James, O. H., & Co., Sloan.  
 Maready, J. B., Chinquapin.  
 Joyner, —, Mt. Olive.  
 Sholar, S. J. L., Sloan.  
 Register, J. L., Rose Hill.  
 Roland Lumber Co., Bowden.  
 Brown, W. R., Sloan.  
 Smith, Lemuel, Leon.  
 Teachey, J. A., Rose Hill.  
 Quinn, A. A., Kenansville.  
 Cottle, J. L., Chinquapin.  
 Fountain, P. T., Chinquapin.  
 Outlaw, J. L., Mt. Olive.  
 Maxwell, G. M., Resaca.  
 Cooper & Moore, Warsaw.

**COTTON GINS.**

Byrd & Albritton, Calypso.  
 Sutton, Ed., Calypso.  
 Wilkinson, Scott, Caytppon.  
 Oliver, J. B., Mt. Olive.  
 Bland, C. W., Faison.  
 Parker, G. B. D., Chinquapin.  
 Quinn, O. W., Beulaville.  
 Ferrell, S. D., Kenansville.  
 Williams, J. C., Rose Hill.  
 Sandlin, I. J., Beulaville.  
 Garner, Daniel, Mt. Olive.  
 Weller, S. M., Branches Store.  
 Grady, J. McR., Albertson.  
 Rackley, A. C., Rose Hill.

**SAW MILLS.**

Dunn, D. B., Kenansville.  
 Baker, A. J., Leon.  
 Blizard, D. P., Hallsville.  
 Sandlin, L. W., Beulaville.  
 Williams, Ashley, Beulaville.  
 James, J. L., Sloan.  
 Parker, G. B. D., Chinquapin.  
 Lanier, A. L., Hallsville.  
 Lanier, Dennis, Chinquapin.  
 Cottle, Jerre, Wallace.  
 Reaves, Wilson, Mt. Olive.  
 Waller, S. M., Branches Store.  
 Grady, J. McR., Albertson.  
 Smith, Ralph, Leon.  
 Southerland, C. J., Kenansville.  
 Bryan, J. K., Kenansville.  
 Ferrell & Murray, Kenansville.  
 Hall, L. F., Warsaw.  
 Pierce, T. B., Warsaw.  
 Pierce, J. H., Warsaw.  
 Roland Lumber Co., Bowden.  
 Mallard, J. W., Faison.

Patton, W., Calypso.  
 Magnolia Manufacturing Co., Magnolia.  
 Baker, J. H., Magnolia.  
 Cottle Bros., Rose Hill.  
 Cottle, Isaac, Rose Hill.  
 Fussell, Jesse, Rose Hill.  
 Mallard, A. W., Rose Hill.  
 Teachey, C. C., Rose Hill.  
 Carr, E. McN., Rose Hill.  
 Murphy, D. S., Rose Hill.  
 Boney Bros., Wallace.

**PUBLIC SCHOOL TEACHERS.**

Hanchey, Lucy, Wallace.  
 Batts, Brunie, Wallace.  
 Hunter, Bettie, Beulaville.  
 Bishop, Lacy, Beulaville.  
 Hunter, Annie, Warsaw.  
 Wilson, Annie, Mt. Olive.  
 Johnson, Mand, Rose Hill.  
 Johnson, Irene, Rose Hill.  
 Farrior, N., Rose Hill.  
 Brown, Deanie, Magnolia.  
 Rhew, Minnie, Magnolia.  
 Rackley, Lillian, Magnolia.  
 Quinn, Gertrude, Chinquapin.  
 Wallace, Gattie, Alvin.  
 Quinn, Floy, Kenansville.  
 Wells, Hattie C., Kenansville.  
 Stanford, W. C., Kenansville.  
 Kornegay, Kate, Kenansville.  
 Chambers, Nell, Kenansville.  
 Goode, Mrs. N. L., Faison.  
 Anders, Mildred, Faison.  
 Taylor, Bettie, Faison.  
 Taylor, Norma, Magnolia.  
 McDiarmid, H. H., Rose Hill.  
 Williams, Ada, Rose Hill.  
 Brinson, Mrs. Florence, Kenansville.  
 Maxwell, Jennie, Albertson.  
 Raynoy, Letha, Maple Hill.  
 Taylor, Nannie L., Mount Olive.  
 Kornegay, Ruth, Kenansville.  
 Kornegay, Bessie, Kenansville.  
 Williams, Nedino, Kenansville.  
 Shackleford, Arthur, Kenansville.  
 Snipes, Elizabeth, Beulaville.  
 Boone, Lura M., Rose Hill.  
 Moore, Daisy, Rose Hill.  
 Parker, Mary T., Warsaw.  
 Gotlaw, Emma, Mt. Olive.  
 Cavanaugh, Mollie, Wallace.  
 Gooding, Mary S., Leon.  
 Savage, Eva, Wallace.  
 Savage, N. T., Wallace.  
 Westbrook, Lillian, Alvin.  
 Blanchard, Ward, Sloan.  
 Fussell, Sallie, Teachey.  
 Cox, Bettie, Warsaw.  
 Hawkins, O. E., Mt. Olive.  
 Williams, Lucy, Rose Hill.  
 Blanchard, L. T., Rose Hill.  
 Kennedy, H. L., Beulaville.  
 Kennedy, H. T., Beulaville.  
 Blizard, John, Deep Run.  
 Hollingsworth, Hattie, Faison.  
 Batts, Lucy, Mt. Olive.  
 Williams, Minnie, Kenansville.  
 Williams, Ada, Kenansville.  
 Sheffield, Genie, Magnolia.  
 Edwards, Maggie, Magnolia.  
 Herring, Clyde, Magnolia.  
 Herring, Vera, Magnolia.  
 Carlton, Emma, Warsaw.  
 Raynor, Beatrice, Warsaw.  
 Tart, —, Warsaw.  
 Chitty, Gertrude, arsav.  
 Cooper, D. L., Kenansville.  
 Cooper, Ella, Kenansville.  
 Hackly, Mary, Warsaw.  
 Dowd, —, Wallace.  
 Smith, May, Leon.

Clement, Anna, Wallace.  
Powers, Fannie, Falson.  
Dowd, Mrs. Kate, Rose Hill.  
Ferrill, Sallie, Kenansville.  
Carroll, Sallie, Kenansville.  
Carr, Alice, Beulaville.  
Middleton, Lillian, Rose Hill.  
Shaw, P. E., Teachey.  
Cole, H. S., Magnolia.  
Farabow, Morada, Magnolia.  
Farabow, Anabel, Magnolia.  
Wooten, M. H., Magnolia.  
Page, Katie, Teachey.  
Grady, Cella, Resaca.  
Newton, Callie, Rose Hill.  
Burnham, Daisy, Rose Hill.  
Dchson, Hattie, Rose Hill.

**KENANSVILLE.**

Incorporated in 1899.  
Population, 1910: White, 200; colored, 70;  
total, 270.  
Value of real estate, \$14,463; value personal  
property, \$68,601.

**Town Officers.**

MAYOR—H. D. Williams.  
POSTMASTER—Thad. Jones.  
CHIEF OF POLICE—E. J. Southerland.  
**Ministers and Churches.**  
METHODIST—J. M. Lowder, Pastor.  
PRESBYTERIAN—J. E. L. Winecoff, Pastor.  
BAPTIST—No Pastor.

**Schools and Academies.**

JAMES SPRUNT INSTITUTE (Presbyterian  
Female College)—J. E. L. Winecoff, Pres.

**Doctors.**

Newell, J. O.  
Farrior, J. W.

**General Merchants.**

Wallace, B.  
Cooper, W. B.  
Southerland, C. J.  
Southerland, Lawrence.

**Lawyers.**

Beasley, L. A.  
Williams, H. D.  
Jones, Thad.  
Gavin, John A., Jr.

**Hotels and Boarding Houses.**

Bowden, Mrs. B. C.

**Insurance Agents.**

Hinson, J. P.

**Newspapers and Editors.**

EASTERN CAROLINA NEWS—H. D. Wil-  
liams and L. A. Beasley, Editors.

**WALLACE.**

Population, 1910: White, 425; colored, 75;  
total, 500.

Value real estate, \$90,295; value personal  
property, \$87,095.54.

TAX RATE: 20c. on the \$100.

**Town Officers.**

MAYOR—J. R. Rose.  
POSTMASTER—R. B. Colwell.  
CHIEF OF POLICE—Charlie Moore.  
R. R. AGENT—J. R. Rose, A. C. L.  
MANAGER TELEGRAPH—J. R. Rose, W. U.

**Ministers and Churches.**

PRESBYTERIAN—W. P. M. Currie, Pastor.  
BAPTIST—R. E. Peele, Pastor.  
METHODIST—Y. E. Wright, Pastor.

**Schools and Academies.**

GRADED—J. D. Battle, Prin.

**Banks and Bankers.**

BANK OF DUPLIN—H. C. McQueen, Pres.;  
A. L. McGowen, Cash.

**Doctors.**

Graham, B. R.  
Carroll, J. W.

**Druggists.**

Wallace Drug Co.  
**General Merchants.**  
Wallace Grocery Co. (Wholesale).  
Duplin Grocery Co. (Wholesale).  
Hall Mercantile Co.  
Carr & Wells.  
Carter, Z. J., & Son.  
Mann & Pifford.  
Boney, John B.  
Sheffield, R. T.  
Powell Hardware Co.  
Powers, H. & S.  
Powell, M. O., & Bro.  
The Soan Co.

**Hotels and Boarding Houses.**

Hotel Boney.

**Livery Stables.**

Carter & Brice (Sales).  
Wells & Byrd (Sales).  
Wells, D. L., & Co. (Sales).  
Sloan, Ben.

**Dentists.**

Sloan, C. S.

**Insurance Agents.**

McGowen & Carr.

**Lawyers.**

Ward, Geo. R.

**Manufacturing Plants.**

Cumberland Lumber Co.  
Norfolk Lumber Co.  
Boney, G. L.  
Hilton Lumber Co.

**Warehouses.**

Peoples Tobacco Warehouse.

**MAGNOLIA.**

Incorporated in 1855.

Population, 1910: White, 400; colored, 300;  
total, 700.

Value real estate and personal property,  
\$148,000.

TAX RATE: 20c. on the \$100.

**Town Officers.**

MAYOR—G. W. Edwards.  
POSTMASTER—H. M. Swinson.  
CHIEF OF POLICE—J. Lister Matthews.  
R. R. AGENT—P. J. Heath, A. C. L.  
MANAGER TELEGRAPH—P. J. Heath,  
W. U.

**Ministers and Churches.**

METHODIST—C. T. Rodgers.  
BAPTIST—J. H. Booth, Pastor.  
UNIVERSALIST—Rev. Everton, Pastor.

**Schools and Academies.**

PUBLIC—E. W. Cook, Prin.

**Doctors.**

Carr, R. L.

**Druggists.**

J. I. Southall.

**General Merchants.**

Bay Hill Co.  
Horne, J. C.  
Middleton, Theo.  
Groves, J. H., & Son.  
Gaylor, C. P.  
Edwards, Geo.  
Cox, Macy.  
Magnolia Furniture Co.  
Scott, F. D., & Co.

**Hotels and Boarding Houses.**

Mathis House.  
Southerland House.

**Livery Stables.**

Mathis, R.

**Manufacturing Plants.**

Magnolia Mfg. Co. (Lumber, Crates, Gin,  
Furniture).  
Croom, J. F. (Lumber, Crates, Gin).  
Magnolia Crate Works (Lumber, Crates, Sash,  
Doors, Blinds).



**FAISON.**

Incorporated in 1871.  
Population, 1910: Whites, 425; colored, 125; total, 550.  
Value real estate, \$119,800; value personal property, \$100,000.  
Tax rate, 10c. on the \$100.

**Town Officers.**

MAYOR—Thos. Perrett.  
POSTMASTER—V. N. Seawell.  
R. R. AGENT—I. W. Lane, A. C. L.  
MANAGER TELEGRAPH—I. W. Lane, W. U.

**Telephone Companies.**

Consolidated Telephone Co., Inc.

**Ministers and Churches.**

PRESBYTERIAN—Peter McIntyre, Pastor.  
METHODIST—Rev. Merritt, Pastor.  
BAPTIST—W. B. Rivenbark, Pastor.  
EPISCOPAL—Edward Wooten, Rector.

**Schools and Academies.**

FAISON MALE ACADEMY.

**GRADED SCHOOL.**

**Banks and Bankers.**

BANK OF FAISON—C. S. Hines, Pres.; M. McD. Williams, Cash.

**Doctors.**

Butler, B. F.  
Lane John L.  
Seawell, V. N.

**Druggists.**

Faison Drug Co.

**Insurance Agents.**

Williams, M. McD.  
Perrett, Thos.

**General Merchants.**

Hines, C. S., & Bro.  
Southerland, C. T.  
Smith, T. W.  
Faison & Pierce.  
Taylor, Z.  
Thompson, W. I.  
Presise, H. C.  
Southerland, R. B.  
Clifton, N. D.

**Dry Goods and Notions.**

Joseph, Maggie.  
Romanus, Romanus.

**Butchers and Dealers in Cattle.**

Presise, H. C.  
Southerland, R. B.

**Hotels and Boarding Houses.**

Hotel Witherington.

**Livery Stables.**

Southerland, W., & Co.

**Manufacturing Plants.**

Bland, C. W. (Gin).  
Mallard, J. W. (Lumber and Crates).

**Grocers.**

King, C. H.  
Lee, F. J.  
Hollingsworth, J. N.

**TEACHEYS.**

Incorporated in 1899.  
Population, 1910: Whites, 175.  
Value real estate, \$75,000; value personal property, \$23,000.  
Tax rate, 20c. on the \$100.

**Town Officers.**

MAYOR—S. O. Wilson.  
POSTMASTER—J. C. McMillan, Sr.  
CHIEF OF POLICE—Frank Sloan.  
R. R. AGENT—Mrs. S. M. Justice, A. C. L.

**Ministers and Churches.**

BAPTIST—Robt. Peele, Pastor; R. Rivenbark, resident Pastor.

PRESBYTERIAN—L. E. Wells, Pastor.

**Schools and Academies.**

STATE HIGH—P. E. Shaw, Prin.

**General Merchants.**

McMillan, H. D.

McMillan, J. C., Jr.  
McMillan, J. C., Sr.  
Bland, A. F.  
Fussell, B. F.

**Contractors and Builders.**

Bland, A. F.

**Hotels and Boarding Houses.**

Yarborough House.

Hotel Rex.

McIntyre Boarding House.

**Florists.**

Coastal Plain.

**Manufacturing Plants.**

Boney, E. (Saw Mill, Grist Mill and Gin).  
Fussell, B. F. (Crates).  
Brown, D. E. (Lumber).

**ROSE HILL.**

Incorporated in 1901.  
Population, 1910: White, 300; colored, 50; total, 350.  
Value real estate, \$110,426.98; value personal property, \$75,000.

TAG RATE: 20c. on the \$100.

**Town Officers.**

MAYOR—T. Kilpatrick.  
POSTMASTER—Henry Fussell, Jr.  
CHIEF OF POLICE—J. McD. Rochell.  
R. R. AGENT—J. T. Vick, A. C. L.  
MANAGER TELEGRAPH—J. T. Vick, W. U.

**Ministers and Churches.**

BAPTIST—J. M. Page, Pastor.  
PRESBYTERIAN—W. P. M. Currie, Pastor.  
METHODIST—B. H. Black, Pastor.

**Schools and Academies.**

GRADED—A. F. Leighton, Prin.

**Banks and Bankers.**

BANK OF ROSE HILL—Chas. N. Evans, Pres.; W. B. Southerland, Cash.

**Doctors.**

Carr, R. L.  
Wysong, H. C.

**Dentists.**

Hawes, I. L.

**Druggists.**

Carr, R. L.

**General Merchants.**

Henderson, W. D., & Co.  
Parker & Bland.  
Scott, I. C.  
Carr, Mrs. A. F.  
Bradshaw, Mrs. D. D.  
Ellis, J. H.  
Burton, D. W.  
Newton, C. J.  
Beran, Jacob.

Mallard & Ward.

**Hotels and Boarding Houses.**

Overbrook Hotel.

**Livery Stables.**

Ryrd, W. L., & Co.  
Fussell, Oscar.  
Scott, I. C.

**Newspapers and Editors.**

DUPLIN ENTERPRISE (Weekly)—D. S. Hines, Editor.

**Fertilizer Dealers.**

Parker & Bland.

**Insurance Agents.**

Blizzard, J. F.  
Furlow, R. L.  
Southerland, W. B. (Fire).

**Manufacturing Plants.**

Atlantic Coffin & Casket Co.  
Fussell, Jesse (Saw Mill, Gin, Grist Mill).  
Fussell & Boney (Saw Mill).  
Jones, W. H. (Turning Works).

**WARSAW.**

Incorporated in 1885.  
Population, 1910: White, 873; colored, 500; total, 1,373.

Value real estate, \$510,000; value personal property, \$290,000.

TAX RATE: 33 1-2c. on the \$100.

**Town Officers.**

MAYOR—J. E. Williams.

POSTMASTER—J. B. Winders.

CHIEF OF POLICE—J. M. Loftin.

CLERK—J. B. Cox.

R. R. AGENT—B. C. Vick.

**Ministers and Churches.**

BAPTIST—E. J. Harrell, Pastor.

METHODIST—D. C. Geddie, Pastor.

PRESBYTERIAN—Geo. M. Mathews, Pastor.

EPISCOPAL—G. F. Hill, Rector.

**Schools and Academies.**

GRADED and HIGH—G. R. Spencer, Prin.

**Banks and Bankers.**

BANK OF WARSAW—H. L. Stevens, Pres.;

H. F. Peirce, Cash.; L. Moore, Asst. Cash.

**Doctors.**

Williams, J. M.

Crocker, W. D.

**Dentists.**

Herring, J. C. D.

Hines, W. E.

**Lawyers.**

Stevens, H. L.

Johnson & Johnson.

**Brokers.**

Wilson, J. P.

**Insurance Agents.**

Massie & Smith.

Blackmore, R. W.

Bass, J. W. R.

**Druggists.**

Warsaw Drug Co.

**General Merchants.**

Hobbs & Russ.

Murray, M. T.

Cox, J. B.

Fonvielle, J. H.

Warsaw Hardware Co.

Johnson, J. Walter.

Stossberg, L.

Thornton, W. C.

Frederick, John.

Hazlett Bros. Co.

Best, L. P.

Hines, S. E.

**Butchers.**

Pridgen & Bolling.

Worsley, John O.

**Furniture Dealers.**

Best & Herring.

Hines, S. E.

**Underlakers and Embalmers.**

Owen, H. G.

**Hotels and Boarding Houses.**

Warsaw Inn.

Wooten, Mrs. Geo. M.

Slater, Mrs. R. E.

**Livery Stables.**

Chambers, C. D.

**Dealers in Horses and Mules.**

Best, R. H.

Farrior, P. L.

**Manufacturing Plants.**

Warsaw Lumber Co. (Inc.)

Newcomb, A. W. (Turning Factory).

Peirce, J. H., Lumber Co. (Sash, Doors,

Blinds).

Warsaw Crate and Basket Factory.

Warsaw Tobacco Warehouse.

Tucker, J. W. (Machine Shops).

Pope, H. J., Lumber Co.

Cottle, W. J., Lumber Co.

Farrior, H. D. (Tin Shop and Garage).

**Cotton Gins.**

Best, L. P.

Woodward, D. L.

Peirce, Isham.

**Real Estate Agents.**

Williams, J. E.

Adkins, L. D.

Warsaw Land and Development Co.

Pridgen, R. C.

**Coal and Wood Dealers.**

Loftin, Joel M.

**Paint and Oil Dealers.**

Farrior, Jr., H. D.

Warsaw Hardware Co.

## DURHAM COUNTY

COUNTY SEAT, DURHAM.

POPULATION—(Census 1910), 35,276.

Formed in 1881. Named in honor of Dr. Bart Durham.

AREA—234 square miles.

Value of real estate, \$10,805,086; value of personal property, \$11,156,789.

Property listed in 1912, by whites, \$21,216,457; by negroes, \$745,418.

TAX RATE—County purposes, 13 2-3c. on the \$100; roads and bridges, 20 1-2c.; special, 10c.; State, 25c.; schools, 20c.

**RAILROAD, TELEGRAPH AND EXPRESS COMPANIES.**

Southern Railway, 11.18 miles, assessed value .....	\$ 437,362.75
North Carolina Railroad, 16.22 miles, assessed value .....	1,127,246.63
Durham and Southern Railroad, 8.18 miles, assessed value .....	174,097.00
Seaboard Air Line Railway, 10.39 miles, assessed value .....	293,584.00
Durham and South Carolina Railroad, 9.25 miles, assessed value .....	46,190.00
Norfolk and Western Railway, 21.68 miles, assessed value .....	469,689.00
Pullman Co., assessed value .....	3,458.59
Southern Cotton Oil Co., assessed value .....	5,400.00
Southern Express Co., assessed value .....	11,881.00
Western Union Telegraph Co., assessed value .....	6,901.12
Durham Traction Co., assessed value .....	197,400.00
Southern Bell Telephone and Telegraph Co., assessed value .....	3,825.00
Southside Telephone Co., assessed value .....	267.00
North Carolina Telephone Co., assessed value .....	571.00
American Telephone and Telegraph Co., assessed value .....	1,364.60
Postal Telegraph-Cable Co., assessed value .....	1,285.00
Interstate Telephone and Telegraph Co., assessed value .....	70,000.00
Southern Power Co., assessed value .....	13,478.00

SUPERIOR COURT TERMS—January 6 (criminal), May 12 (criminal), August 25 (criminal), December 1 (criminal), January 21 (civil), March 17 (civil), September 29 (civil).

**COUNTY OFFICERS.**

CLERK OF COURT—C. B. Green, Durham.  
SHERIFF—J. F. Harward, Durham.  
REGISTER OF DEEDS—M. G. Markham,  
Durham.

TREASURER—S. Bowling, Durham.  
CORONER—A. C. Jordan, Durham.  
SURVEYOR—E. C. Belvin, Durham.  
ATTORNEY—R. P. Read, Durham.  
SUPT. OF HEALTH—N. M. Johnson, Dur-  
ham.

SUPT. OF SCHOOLS—C. W. Massey, Dur-  
ham.

SUPT. OF HOME—W. T. Mangum, Dur-  
ham.

COMMISSIONERS—Maynard Mangum, G.  
W. Flowers, J. T. Rogers, J. C. Nichols, A. L.  
Barbee.

BOARD OF EDUCATION—J. W. Umstead,  
Stem, R. 1; G. C. Stallings, Durham, R. 4;  
R. P. Reade, Durham.

BOARD OF ELECTIONS—R. H. Sykes,  
(chm'n), J. E. Pegram (sec.), Battle Aber-  
nethy.

**JUSTICES OF THE PEACE.**

DURHAM TOWNSHIP—B. G. Briggs, East  
Durham; T. S. Booth, East Durham; R. C.  
Cox, Durham; I. J. Cox, Durham; R. A. Har-  
ris, Durham; S. D. Eubanks, West Durham;  
E. J. Holloway, Durham; J. S. Lorthorp,  
Durham; J. T. Morton, East Durham; J. H.  
Tilley, West Durham; W. H. Weatherspoon,  
Durham; A. J. Hill, Durham, R. 2; J. T.  
Dollar, West Durham; J. W. Proctor, Durham,  
R. 1; T. E. Stroud, Durham.

Constable: Raymond Hall, East Durham.  
MANGUM—P. A. Flinton, Rougemont; D.  
D. Harris, Bahama; E. H. Vaughan, Stem.  
Constable: C. W. Wilson.

LEBANON—W. S. Terry, Bahama; A. L.  
Holden, Durham, R. 1; S. H. Flinton, Dur-  
ham, R. 2.

Constable: S. D. Cook, Durham, R. 1.  
OAK GROVE—A. M. Carpenter, Durham,  
Rfd.; J. B. Thompson, Durham, R. 4; C. C.  
Colclough, Gorman.

Constable: D. D. Couch, Durham, R. 6.  
PATTERSON—Paschall Cook, Durham, Rfd.;  
J. W. King, Durham, Rfd.; J. W. M. Barbee

Constable: Eugene Sheppard, Durham, Rfd.  
CEDAR FORK—W. O. Stone; F. A. Ed-  
wards, Morrisville, R. 2; G. W. Barbee, Dur-  
ham, R. 3.

Constable: L. C. Morris.  
CARR—R. H. Shaw, Morrisville, Rfd.; J. R.  
Penny, Morrisville; D. R. Nichols, Gorman.

Constable: W. T. Shaw, Morrisville.

**MINISTERS NOT IN TOWNS.**

METHODIST—J. B. Thompson, Durham; P.  
H. Massey, Durham, Rfd.

BAPTIST—W. E. Dunnegan, West Durham;  
J. A. Hackney, Durham; J. M. Arnette, Dur-  
ham.

**PHYSICIANS NOT IN TOWNS.**

Ward, M. P., Gorman.  
Holt, D. M., Willardville.  
Lyon, E. H., Durham.

**MERCHANTS NOT IN TOWNS.**

Hester, J. L., West Durham.  
McDonald, W. J., West Durham.  
Bowen, W. T., West Durham.  
Hester, B. F., West Durham.  
Holder & Cheek, East Durham.  
Morris, C. W., East Durham.  
Brown, W. B., East Durham.  
Johnson, A. K., East Durham.  
Alford, T. H., East Durham.  
Ligeon, F. G., East Durham.  
Miller, S., East Durham.  
Lewis, J. D., & Co., East Durham.  
Barbee, I. S., East Durham.  
Carver, H. L., Rougemont.

Critcher & Jacobs, Rougemont.  
Morris, W. H., Nelson.  
**FLOUR, CORN AND FEED MILLS.**  
Tilley, Cassum, Durham.  
Christian Mills, Durham.  
Southern Pure Food Co., Durham.  
Austin Heaton Co., Durham.  
Belvin, L. D., (corn) Bragtown.

**SAW MILLS.**

Chatham Lumber Co., East Durham.  
Carrington Lumber Co., East Durham...  
Barbee, Jack, Durham, R. 3.  
Fowler, Joe, Chapel Hill, Rfd.  
Sears Bros., Durham.  
Markham Bros., Durham.  
Barbee Bros., Durham, Rfd.  
McGrantham Bros., Durham.

**COTTON GINS.**

Colclough, Lum, Durham.  
Barbee, J. H., Durham.  
Shipp, John, Durham.  
Pickett, Asa, & Sons, Durham.  
Barbee Bros., Durham.  
Morris, W. H., Nelson.  
Belvin, Mrs. D. L., Durham.  
Pickett & Co., Durham.  
Jones, R. N., Durham.  
Jones, M. C., & Sons, Durham.

**PUBLIC SCHOOL TEACHERS.**

Riggs, O. L., Durham, R. 1.  
Nixon, Joe R., Bahama.  
Stallings, D. H., Gorman, R. 1.  
Hutchings, Chesley M., Durham.  
Holton, T. A., East Durham.  
Holton, Holland, West Durham.  
Sutt, S. M., Durham, R. 4.  
Fletcher, D. W., Durham, R. 4.  
Husketh, S. J., Durham, R. 3.  
Nelson, C. E., Rougemont.  
Anderson, J. M., Rougemont, R. 1.  
Mann, Annie, West Durham.  
Glenn, Ethel, East Durham.  
Bordeaux, Addie E., East Durham.  
Royall, Evelyn, East Durham.  
Lindsey, Kate, Durham, R. 3.  
Feed, Fannie, Durham, R. 6.  
Pruden, Audrey, Rougemont, R. 1.  
Holloway, Lillie, Durham.  
Herdon, Corinna, Durham, R. 3.  
Massey, Mamie, Durham, R. 3.  
Lowling, Kate, Durham, R. 6.  
Sasser, Mary T., Durham.  
Belvin, Prudence, Durham, R. 2.  
Powell, Hodgie, West Durham.  
Lindsey, Annie, Durham, R. 1.  
Pickard, Bertha, Durham, R. 1.  
Shields, Madge, Durham, R. 2.  
Duke, Blanche E., Durham, R. 2.  
Thompson, Ida S., Durham.  
Markham, Lela B., Durham, R. 1.  
Ball, Lilly, Rougemont, R. 2.  
Jones, Miriam, West Durham.  
Foushee, Emma, Durham.  
Faylor, Bessie, Nelson.  
Barbee, Bettie, Nelson.  
Bragg, Beulah, Gorman.  
Faucette, Julia, Durham.  
Umstead, Myrtle, Durham, R. 2.  
Morris, Carrie, East Durham.  
Barden, Iva L., East Durham.  
Latta, Lola, Durham, R. 2.  
Jones, Eunice, West Durham.  
Belvin, Mozelle, Stagville, R. 1.  
Green, Vergie E., Gorman, R. 1.  
Rigsbee, Elizabeth, Durham.  
Hammet, Carrie, Durham.  
Cheatham, Geneva, Durham.  
Camp, Mattie F., Bahama.  
Horton, Mrs. Lola, East Durham.  
Mann, Mrs. E. N., West Durham.  
Sorrell, Mrs. D. W., East Durham.  
Young, Mrs. Viola, East Durham.

Suitt, Mrs. S. M., R. 4.  
 Brogden, Mrs. E. J., R. 4.  
 Dellinger, Eva, Bahama.  
 Harris, Annie L., Bahama, R. 2.  
 Garrard, Lorena, Bahama, R. 1.  
 Neal, Eva, Rongemont.  
 Kornegay, Alma, Rongemont, R. 1.  
 Summers, Anabel, Rongemont.  
 Mangum, Lyda, West Durham, R. 1.  
 Ellis, Iver, Durham.  
 Brinkley, Mary F., West Durham.  
 Vick, Pauline, Durham.  
 Petty, Fannie, Durham.  
 Moring, Lelia O., Durham, R. 3.  
 Vickers, Sallie, Durham, R. 3.  
 Markham, Belle, Gorman.

**DURHAM.**

Incorporated in 1869.  
 Population, 1910: 18,241; including East and West Durham, 25,000.  
 - White polls, 1,837; colored polls, 857.  
 Value of real estate, \$6,993,931; value of personal property, \$12,154,809.  
 Bonded debt, \$701,000; sinking fund, \$207,924. Floating debt, \$52,500.  
 White polls, 1,837; colored polls, 851.  
 Tax rate: \$1.17 on the \$100.

**Town Officers.**

**MAYOR**—W. J. Brogden.  
**CHIEF OF POLICE**—J. F. Freeland.  
**CLERK**—George W. Woodard.  
**TREASURER**—T. M. Stephens.  
**TAX COLLECTOR**—J. R. Patton.  
**STANDARD-KEEPER**—George Booth.  
**ATTORNEY**—Sidny Chambers.  
**SUP'T. OF HEALTH**—W. H. Boone.  
**POSTMASTER**—J. A. Giles.  
**R. R. AGENTS**—B. L. Montgomery, Durham & Southern, S. A. L.; J. W. Roach, Southern; R. A. Honeycutt, Durham & South Carolina; W. H. Pritchard, Norfolk & Western.  
**EXPRESS AGENT**—P. L. Stone.  
**TELEGRAPH MANAGERS**—F. H. Heidt, W. U.; A. Wilkerson, Postal.

**Ministers and Churches.**

**BAPTIST**—(First) John Jeter Hurt, Pastor; (Second) J. T. Riddick, Pastor; (North Durham) J. M. Arnett, Pastor.  
**CHRISTIAN**—(Main Street) J. O. Cox, Pastor.  
**EPISCOPAL**—(St. Phillip's) S. S. Bost, Rector; Thos. L. Trott, Rector.  
**METHODIST**—Presiding Elder, R. C. Beaman; (Memorial) G. F. Smith, Pastor; (Mangum Street) C. B. Culbreth, Pastor; (Trinity) R. C. Craven, Pastor; H. C. Smith, Pearl Mills and Bethany Circuit.  
**PRESBYTERIAN**—(First) E. R. Leyburn, Pastor.  
**CATHOLIC**—(St. Mary Immaculate) William F. O'Brien, Pastor.

**Colleges.**

**TRINITY**—Faculty:  
 William Preston Few, Pres.; Professor of English.  
 William Howell Pegram, Professor of Chemistry.  
 Robert Lee Flowers, Professor of Mathematics.  
 John C. Kilgo, Lecturer in Department of Biblical Literature.  
 William Ivey Cranford, Dean; Carr Professor of Philosophy.  
 Arthur Herbert Merritt, Professor of Greek.  
 Charles William Edwards, Professor of Physics.  
 William Henry Glasson, Professor of Political Economy and Social Science.  
 William Francis Gill, Professor of Latin.  
 Albert Micalah Webb, Professor of Romance Languages.

William Hane Wannamaker, Professor of German.  
 James Jacob Wolfe, Professor of Biology.  
 William Kenneth Boyd, Professor of History.

Eugene Clyde Brooks, Professor of History and Science of Education.

Samuel Fox Mordecai, Dean of the Law School and Professor of Law.

Robert Percy Reade, Associate Professor of Law.

Julian Blanchard, Professor of Engineering.

Frank Clyde Brown, Professor of English.

J. S. Forsyth, Assistant Professor of Modern Languages.

Arthur Mathews Gates, Assistant Professor of Latin.

Charles Blackwell Markham, Assistant Professor of Mathematics.

William Thomas LaPrade, Assistant Professor of History.

Hersey Everett Spence, Assistant Professor of English.

W. S. Lockhart, Professor of Law.

Frank Nicholas Egerton, Jr., Instructor in Engineering.

—**DURHAM COUNTY**  
 Robert North Wilson, Assistant Professor of Chemistry.

John Allen Morgan, Assistant Professor of Political Economy.

F. N. Parker, Professor Biblical Literature.

Wilbur Wade Card, Director Angier-Duke Gymnasium.

Phillip Jefferson Johnson, Instructor in Physics.

Beale Jennings Faucette, Assistant in English.

Alfred Whitsett Horton, Assistant in English.

James Lafayette Hutchinson, Assistant in English.

Claude Bascom West, Assistant in English.

**Schools and Academies.**

**SOUTHERN CONSERVATORY OF MUSIC**—Gilmore W. Bryant, Director.

**TRINITY PARK**—W. W. Peele, Headmaster.

**TRINITY CITY SCHOOLS**—E. J. Green.

**HIGH**—C. H. Jenkins, Prin.

**FULLER**—W. A. Bryan, Prin.

**EDGEMONT**—W. M. Upchurch, Prin.

**MOREHEAD**—H. C. Barbee, Prin.

**NORTH DURHAM**—J. E. Brinn, Prin.

**Hotels and Boarding Houses.**

Corcoran Hotel.  
 St. James Hotel.  
 Church Street Hotel.  
 Lochmoor Hotel.  
 Petts' Boarding House.  
 High, Mrs. S. M.  
 Hunt, Mrs. T. E.  
 Lyon, Mrs. Ed.  
 Rogers, Mrs. Unas.  
 Watkins, Mrs. Jennie.  
 Whitehead, Mrs. J. T.  
 Durham Boarding House.  
 Hopkins House.  
 Yearby House.  
 Central Hotel.  
 Jordan, Mrs. Harry.  
 Carnes, Mrs.  
 Markham, Mrs. Mittie.

**Architects.**

Linthicum & Rose.

**Banks and Bankers.**

**CITIZENS NATIONAL**—B. N. Duke, Pres.; J. B. Mason, Cash.  
**FIDELITY**—B. N. Duke, Pres.; J. F. Wiley, V. Pres.; S. W. Minor, Cash.  
**FIRST NATIONAL**—J. S. Carr, Pres.; W. J. Holoway, Cash.



**HOME SAVINGS**—G. W. Watts, Pres.; T. B. Pierce, Cash.  
**MERCHANTS**—W. J. Christian, Pres.; J. K. Mason, V. Pres.; J. L. Lockhardt, Cash.  
**FARMERS AND MECHANICS (Negro)**—John Merrick, Pres.; G. W. Adams, Cash.  
**Bakers.**

Poole, Arthur.  
 Star Bakery.  
 Whitmore, J. L.

**Brick Manufacturers.**

Mangum, Bart W.  
 Morton & Massey.  
 Cleggs, Robert.  
 Fowler, J. T.  
 Fitzgerald, R. G.  
 Cheek & Belvin.

**Book Stores.**

Durham Book & Stationery Co.  
 Trinity College Book-Room.

**Boot and Shoe Dealers.**

Pridgen & Jones.  
 Burch & Gorman.  
 Perry, Horton & Co.  
 Beitany, R. L.  
 Holloway & Belvin.  
 Bragg, E. E., & Co.

**Building and Loan Associations.**

Durham Building and Loan Association.  
 Peoples Perpetual Building and Loan Association.  
 Royal Knights Building and Loan Association.

**Butchers and Dealers in Cattle.**

Bowen, A. L.  
 Parrish, P. J.  
 Shepherd, W. T.  
 Thacker, A. A.  
 Holt, W. C.  
 Hutchins, J. W.

**Carriage Dealers and Manufacturers.**

Seeman Carriage Co.  
 Howerton Vehicle Co.  
 Durham Buggy Co.  
 Holloway, E. J.  
 Lyon, W. C.  
 Llewellyn, W. H.  
 Woodall, B. C.  
 Durham Vehicle and Harness Co.

**Commission Merchants.**

Perry, S. R.  
 Tyree, B. L.  
 Thomas & Howard Co.  
 Draughan & Ferrell.  
 Durham Notion Co.  
 Peabody Drug Co.  
 Crockett & Nathan.  
 Lawrence, E. H., & Co.  
 Southern Feed and Grocery Co.  
 Perry, J. Sid.  
 Austen & Heaton Co.  
 Cunningham, W. B.  
 Chandler Produce Co.  
 Durham Brokerage Co.  
 Lawrence, M. E.

**Clubs.**

Elks Club.  
 Commonwealth Club.

**Cotton and Hosiery Mills.**

Golden Belt Manufacturing Co.  
 Durham Hosiery Mills No. 1.  
 Durham Hosiery Mills No. 2.  
 Pearl Cotton Mills.  
 Erwin Cotton Mills.  
 Commonwealth Manufacturing Co.  
 Durham Cotton Manufacturing Co.

**Confectionery Dealers.**

Marathon Candy Kitchen.  
 Whitmore, J. L.  
 Durham Candy Kitchen.  
 Ferrell, J. A.  
 Olympia Candy Kitchen.

Gates, J. D.  
 Hall, R. M.  
 Keith, C. S.  
 Rogers, C. J.  
 Smith, W. M.  
 Crystal Confectionery Co.

**Contractors and Builders.**

Underwood, N.  
 Houston, B. R.  
 Bowling, S.  
 Smith, Herbert L.  
 Salmon, J. T.  
 Pettigrew, W. J.  
 Stone, C. H.  
 Pearce, J. W.  
 Lawrence, I. G.  
 Christian, T. S.  
 Linihicum & Rose.  
 Platt, Wm. M.  
 Wilkerson-Moffitt Co.  
 White, Gilbert C.  
 Bowles Bros.

**Coal and Wood Dealers.**

Beal, George H.  
 Tally, J. R.  
 Umstead, J. N., & Son.  
 Durham Coal, Wood and Lumber Co.  
 Mason, George N.  
 Council, J. F.

**Business Organizations.**

**MERCHANTS ASSOCIATION**—P. W. Vaughan, Pres.  
 Civic League.

**Clothiers and Men's Furnishers.**

Lambe, T. J., & Sons.  
 Slater, W. A., Co.  
 Sneed-Markham, Taylor Co.  
 Wilson, A.  
 Farley, Jas. H.  
 Peoples' Store.  
 Pritchard, Bright & Co.  
 Lazarus, R.  
 Masters & Agee.  
 Markham Harris Co.  
 Hockfield, M.

**Department Stores.**

Rawls, Q. E., & Son.  
 Kronheimer, B. F., & Co.

**Dentists.**

Norris, C. P.  
 Shackelford, E. W.  
 Satterfield, H. E.  
 Reade, A. P.  
 Hutchinson, C. L.  
 McCracken, J. T.  
 Edwards, L. N.  
 Carr, G. A.  
 Carr, I. N.  
 Johnson, J. C.

**Tobacco Dealers.**

Parrish Warehouse Co.  
 Maynard Mangum.  
 Warren, J. A.  
 Pope, J. W.  
 Pollard, W. T.  
 Planters Warehouse.  
 Umstead, Carrington & Co.  
 Umstead, W. L.  
 Carrington, W. T.  
 Umstead, R. T.  
 Farmers Warehouse.  
 Aaliken, R. J., & Co.  
 Veasey, L. A.  
 Roycroft, Henry.  
 American Tobacco Co.  
 Liggett & Myers.  
 Venable Tobacco Co.  
 Imperial Tobacco Co.  
 Maynard Mangum.  
 Warren Tobacco Co.  
 Umstead, A. K.

Monk, W. J., & Co.  
Pope & Pollard.

**Druggists.**

College Pharmacy.  
Westside Pharmacy.  
Crabtree Pharmacy.  
Edgemont Drug Store.  
Herndon, M. D.  
Sneed, Umstead Co.  
Thomas Drug Co.  
Teabody Drug Co.  
Blacknall's Drug Co.  
Blacknall, R., & Son.  
Five Points Drug Co.  
Haywood & Boone.  
King, C. E., & Sons.  
Mabry, W. A.  
Main Street Pharmacy.  
Rexall Pharmacy.  
Vaughan, P. W.  
Yearby, W. M.  
Paragon Pharmacy.  
Bull City Drug Co.

**Doctors.**

Adams, C. A.  
Bitting, N. D.  
Bodie, N. P.  
Bowling, E. H.  
Brooks, B. U.  
Cheatham, A.  
Felts, R. L.  
Graham, Joseph.  
Hicks & Hicks.  
Johnson, N. M.  
Jourdon, A. C.  
Manning, J. M.  
Moore, R. A.  
Woodard, C. A.  
Tucker, A. R. (Osteopath).  
Olive, W. W.  
Teague, R. J.  
Boone, W. H.  
Boyles, A. C.  
Facette, Dr.  
McPherson, S. D.  
Pierce, S. B.  
Ross, Geo.

**Dry Goods and Notions.**

Aleocks, W. W., & Sons.  
Ellis, Stone & Co.  
Emperial, The  
Enoch, B.  
Council, Mrs. J. L.  
Gladstein, M.  
Baldwins, R. A., & Sons.  
Hockfield, S. H.  
Kadis, C. Z.  
Kendall, C. W.  
Kronhelmer, B. F.  
Land, A.  
Rawls, Q. E.  
Tenkell, A.

**Grocers.**

Addison, T. A.  
Andrews, L. D.  
Billings, G. C. L.  
Brown, W. R.  
Brogden, E. G.  
Abelkop, Harris.  
Byrd & Upchurch.  
Barbee & Elliott.  
Barbee, A. L.  
Bloom, H.  
Brady, H.  
Bowen, W. T.  
Broadwell, R. J.  
Bullock, W. R.  
Brooks, G. W.  
Burns, J. H.  
Berry, J. H.  
Bullock, O. G.  
Carden, A. C.

Carpenter Bros.  
Colclough, W. S.  
Cole & Garrard.  
Clegg, L. L.  
Cain, A. W.  
Couch, N. E.  
Gunter, E. T.  
Hockfield, N.  
Holder & Cheek.  
Hewitt, J. C.  
Hurst, R. E.  
Lee, J. H.  
Land, A.  
Levy, S.  
Kelly, J. D.  
Lynn Bros.  
Lakewood Grocery.  
McLennan, J.  
McFarland, J. W.  
Murnick, A. M.  
Mullowitz, H. B.  
Morris, R. B.  
Newell, J. A.  
Murkham, Stephens Co.  
Mann, R. M.  
Coben, A. R.  
Copley, C. T.  
Carney, J. E.  
Copley, Wm.  
Dezern, Wiley.  
Duncan, J. P.  
Earp, E.  
Fagan, S.  
Graves, C.  
Gordon, J.  
O'Briant, R. P.  
Rollins, M. E.  
Southern Feed and Grocery Co.  
Parkham, J. E.  
Pendergrass, Thos.  
Perry, J. S.  
Pope & Mangum.  
Sikes, J. W.  
Tally, W. S.  
Thomas, J. S.  
Woods, Joe.  
Williams, Jasper.  
Wheeler, W. P.  
Wyke, W. F.  
York, W. M.  
Morris, R. H.  
Patterson Bros. Co.  
Perry, Wood & Co.  
Pope, G. M.  
Rigsbee, S. F.  
Rigsbee, E. E.  
Seigel, L.  
Silver, —.  
Howard, Thomas.  
Stephens, F. M., & Co.  
Wilkerson, J. L.  
Zukerman, G.  
Hewitt, W. A. (Wholesale).  
Tyree, B. L.

**Power and Light Companies.**

Durham Light and Power Co.  
Durham Traction Company.

**Fruit Dealers.**

Chandler Produce Co.  
Draughan & Ferrell.  
Crockett & Nathan.  
Perry, J. Sid.

**Fertilizer Dealers and Manufacturers.**

Rigsbee, A. M., & Sons.  
Rogers, J. T., & Co.  
Virginia-Carolina Chemical Co.

**Florists.**

Roll, Fred.  
Durham Floral Nursery.

**Fish and Oyster Dealers.**

Addison, T. A.  
Bumpass, E. N.

Green, J. B.  
Hamlin, L. D.  
Hendon, C. M.  
Ingram, W. S.  
Wilson & Patterson.  
Thugen, B. R.  
**Foundries and Iron Works.**  
Durham Iron Works.  
North Side Foundry Co.  
Kuker Foundry.

**Furniture Dealers.**

Brown & Co.  
Chatham Furniture Co.  
Glosson, D. W.  
Christian & Harward.  
Clark, Bryan & Co.  
Model Furniture House.  
Rogers, L. D.  
Royall & Borden Co.  
Herring & Elliott.  
Hesse, J. A., & Sons.  
Holland Bros.  
Stallings & Jones.  
Durham Furniture Co.

**Hardware Dealers.**

Public Hardware Co.  
Lloyd, A. E., & Co.  
Pollard Bros.  
Taylor & Phipps.

**Hospitals.**

Watts Hospital.  
Lincoln Hospital.

**Insurance Agents.**

Sparger, S. W. (Life).  
Southgate, J., & Son (Fire).  
Durham Loan & Trust Co. (Fire and Life).  
Fulford, W. A. (Life and Fire).  
Griswold Insurance and Real Estate Co.  
(Life and Fire).  
Dunn, W. B. (Life).  
Lee, R. N. (Life).  
Anderson, T. J. (Life).  
Durham Mutual Protective Association.  
Lindsey, W. C. (Fire).  
Metropolitan Life Insurance Co.  
Mutual Life Insurance Co.  
Standard Mutual (Life).  
Life Insurance Co. of Virginia.  
The Workers Mutual L. and H. Co.  
General Insurance Co.

**Jewelers.**

Jones & Frazier.  
Case, C. H.  
Hillard, M. T.  
Snider-Wilcox & Fletcher Co.  
Womble, J. W.

**Laundries.**

Durham Steam Laundry.  
Model Steam Laundry.  
Chinese.

**Lawyers.**

Bramham & Brawley.  
Pegram, J. Ed.  
Bryant & Brogden.  
Chambers, S. C.  
Sykes, R. H.  
Giles, J. A.  
Graham & Graham.  
Guthrie & Guthrie.  
Hill, E. J.  
Hobgood, A. S.  
Mason, W. W.  
Scarlette, Charles.  
Skinner, B. S.  
Sorell, D. W.  
Tomlison, Lawrence.  
Morhead, J. L.  
Gladstone, D. H.  
Tilley, L. L.  
Wissburg, A. L.  
Manning & Everett.  
Foushee, W. L.

Barbee, Jas. W.  
Fuller & Reade.

**Lumber Manufacturers and Dealers.**

Cary Lumber Co.  
Hutchins Lumber Co.  
Carrington Lumber Co.  
Chatham Lumber Co.  
James Lumber Co.  
Young & Raymond.  
Perry, Ben.

**Marble Works.**

Durham Marble Works.  
Sharpe, T. O., Marble and Granite Co.  
Durham Granite Co.

**Machinery Dealers.**

Harris Manufacturing Co.  
Kerr, J. T.

**Newspapers and Editors.**

SUN (Daily)—W. W. Weaver and S. J. Flickinger, Publishers and Editors.  
MORNING HERALD (Daily)—Jos. H. King, Editor.  
N. C. JOURNAL OF EDUCATION—E. C. Brooks, Editor.  
TRINITY ARCHIVE (Monthly)—S. S. Alderman, Editor.  
SATURDAY POST (Weekly)—T. H. Lindsay, Editor.  
RECORDER (Semi-Weekly)—G. C. Sibley, Editor.  
SOUTH ATLANTIC QUARTERLY—W. P. Few and W. H. Glasson, Editors.  
TRINITY CHRONICLE (Weekly)—J. N. Aiken, Editor.  
TRINITY CHRONICLE (Weekly Newspaper)—W. F. Young and C. W. Adams (negroes) Editors.

**Paint and Oil Dealers.**

Taylor & Phipps.  
Lloyd, A. E.  
Public Hardware Co.  
Beard, M. O.  
Long, E. J.

**Painters.**

Carden, H. L.  
Peyton, Cates.  
Hinton, W. A.  
Long, E. J.  
Lougee, W. J.  
Steadman & Cates.  
Moore, Fred.  
Morgan, W. L.

**Produce Dealers.**

Draughan & Terrell.  
Crockett & Nathan.  
Perry, J. S., & Co.

**Plumbers.**

Slade, S. N.  
Durham Plumbing Co.  
Richardson, L. C.  
Dhue & Suggs.

**Piano and Organ Dealers.**

Cable Co.  
Murray, W. R., Co.  
Stieff Co.  
Checks-Houston Piano Co.

**Photographers.**

Holliday's Studio.  
Hitchecock's Studio.  
Johnson, Miss Katie L.  
Five Points Photo. Gallery.

**Printing Offices.**

Christian Press.  
Seeman Printery.  
Durham Sun.  
Barbee, W. H.

**Real Estate Agents.**

Fulford, W. A.  
Griswold Insurance and Real Estate Co.  
Clements, W. P.  
Massey, Rufus.  
Rogers, W. H.

Smith, J. W.  
Southern Real Estate Co.  
Warren, J. B.  
Durham Loan and Trust Co.  
Jones, J. Southgate.  
Rose, J. I.

Tailors.

Pon-Ton Tailors.  
Crabtree, W. C.  
Kellerman, Frank.  
Levy, D. W.  
Mesley, J. S.  
Markham-Harris Co.  
Undertakers and Embalmers.  
Hall & Wynn.  
Howerton-Kernodde Co.  
Veterinary Surgeons.  
Petty, J. W.

Wall Paper Dealers.

Freeland, W. F.  
Holman, W. H.  
Interior Decorating Co.  
Long, E. J.  
Tomlinson, Willard C.

Manufacturing Plants.

The American Tobacco Co. (Cigarettes and Smoking Tobacco).  
Blackwell's Durham Tobacco Co. (Smoking Tobacco).

Duke, W. Sons & Co. (Smoking Tobacco).  
Imperial Tobacco Co. (Re-ordering Plant).  
Venable Tobacco Co. (Re-ordering).  
Branch, King Cigar Co. (Cigars).  
Erwin Cotton Mills, Nos. 1 and 4.  
Durham Cotton Manufacturing Co.  
Pearl Cotton Mills.  
Commonwealth Cotton Manufacturing Co.  
Golden Belt Manufacturing Co. (Cotton and Bags).  
Durham Hosley Mills, Nos. 1 and 2.  
Kuker Foundry.  
Durham Iron Works.  
Smith Manufacturing Co. (Overalls).  
Sharpe, T. O., & Co. (Marble Works).  
Durham Marble Works.  
Cary Lumber Co.  
Durham Lumber Co.  
Chatham Lumber Co.  
Durham Buggy Co.  
Virginia-Carolina Chemical Co. (Fertilizer).  
Durham Vehicle and Harness Co.  
Carolina Roller Mills (Flour and Meal).  
Vickory, A. W., & Co. (Spoke and Handle Factory).  
Durham Mattress Works.  
Austin-Heaton Co. (Flour and Meal).  
Southern Power Co.  
Durham Traction Co. (Inc.)

## EDGECOMBE COUNTY

COUNTY SEAT, TARBORO.

POPULATION: (Census 1910), 32,010.  
Formed in 1739. Named in honor of Earl of Edgcombe.  
AREA: 515 square miles.  
Value of real estate, \$5,744,051; value of personal property, \$3,177,477.  
Property listed in 1912, by whites, \$8,359,017; by negroes, \$562,511.  
TAX RATE: County purposes, 21 2-3c. on the \$100; roads, 25c.  
County bonded debt, \$19,000.  
PUBLIC ROADS: No. miles, estimated 700. Worked by taxation.  
NO. OF SCHOOLS: For whites, 40; for negroes, 35.

**RAILROAD, TELEGRAPH AND EXPRESS COMPANIES.**

Atlantic Coast Line Railroad, 43.83 miles, assessed value	\$1,490,869.00
Pullman Co., assessed value	7,622.97
Southern Express Co., assessed value	11,221.00
Western Union Telegraph Co., assessed value	29,186.32
Home Telephone and Telegraph Co., assessed value	12,400.00
East Carolina Railway, 18.00 miles, assessed value	48,889.00
Tar River Oil Co., assessed value	3,800.00
Carolina Telephone and Telegraph Co., assessed value	28,848.00
American Telephone and Telegraph Co., assessed value	4,032.00
Southern Investment Co., assessed value	454.00
Southern Railway—Rolling Stock, assessed value	36,599.00

SUPERIOR COURT TERMS: March 3d, March 31st, (civil); June 2d, (civil); September 8th, (civil); October 28th, (criminal).

### COUNTY OFFICERS.

CLERK OF COURT—A. T. Walston, Tarboro.  
SHERIFF—R. B. Hyatt, Tarboro.  
REGISTER OF DEEDS—H. S. Bunn, Tarboro.  
TREASURER—B. F. Eagles, Macesfield, Rfd.  
AUDITOR—W. W. Ruffin, Tarboro.  
SUPT. OF HEALTH—S. P. Bass, Tarboro.  
SUPT. OF SCHOOLS—W. H. M. Pittman, Tarboro.  
SUPT. OF HOME—J. W. Martin, Tarboro.  
BOARD OF EDUCATION—C. A. Johnson, (Chm'n.), Tarboro; W. W. Vick, Battleboro; John Mayo, Bethel.  
COMMISSIONERS—R. B. Peters, (Chm'n.), Theo. Fountain, Tarboro; W. L. Dunn, Pine-tops; Jesse Brake, Medora.  
BOARD OF ELECTIONS—T. J. Taylor, (Chm'n.), Bethel; M. C. Edwardn. Speed; Paul Jonei, Sr., J. R. Gaskill, Tarboro.

### JUSTICES OF THE PEACE.

F. H. Pender, Tarboro; W. L. Barlow, Tarboro; Joshua Rouse, Conetoe; D. E. Cobb, Conetoe; O. P. House, Speed; T. E. Mayo, Bethel; M. P. Edwards, Speed; E. C. Womack, Leggetts; Arthur Anderson, Whitakers; W. H. Cobb, Whitakers; H. L. Speight, Battleboro; E. G. Battle, Battleboro; W. W. Vick, Battleboro; W. G. Harrell, Old Sparta; W. W. Eagles, Macesfield; J. S. Howard, Macesfield; E. L. Pitt, Pinetops; T. H. Lancaster, Rocky Mount; E. L. Daughtridge, Rocky Mount; W. F. James, Rocky Mount; H. L. Brake, Rocky Mount; John L. Calhoun, Rocky Mount, Rfd.; Fenner Gay, Rocky Mount; O. B. Proctor, Rocky Mount; T. F. Cherry, Leggetts; C. H. Spivey, Leggetts.

**PHYSICIANS NOT IN TOWNS.**

Speight, R. H., Whitakers.  
Killebrew, C. L., Rocky Mount, R. 5.  
Mercer, W. P., Flm City.  
Barron, C. H., Elm City.  
Walton, C. B., Macesfield.

## THE PLANTERS BANK OF ROCKY MOUNT, N. C.

DIRECTORS—M. C. Braswell, H. B. Bryan, Geo. S. Edwards, M. R. Braswell, J. R. Sorsby, J. C. Braswell, J. M. Sherrad, W. S. Wilkinson, H. B. Marriot, W. H. Newell, W. T. Williford.

WE SOLICIT YOUR ACCOUNT.



Pitt, M. B., Old Sparta.  
Anderson, J. H. Tarboro, Rfd.  
Wooten, A. M., Pinetops.

**MERCHANTS NOT IN TOWNS.**

Pitman, Rowland, Tarboro, Rfd.  
Pitman, O. L., Whitakers, Rfd.  
Lancaster, W. D., Battleboro, Rfd.  
Lancaster, M. L., Rocky Mount, Rfd.

**CORN MILLS.**

Edmondson, L. H., Tarboro, Rfd.  
Williams, Latham, Tarboro, Rfd.  
Stallings, W. L., Tarboro.  
Taylor, Jones, Bethel, Rfd.  
Eagles, B. F., Crisp.  
Fountain, Theo., Leggetts.  
Anderson, J. H., Tarboro, Rfd.

**COTTON GINS.**

Warren, R. C., Conetoe.  
Hanah-Jenkins, Tarboro, Rfd.  
Mayo, T. L., Bethel, Rfd.  
Thigpen, C. M., Conetoe, Rfd.  
Anderson, M. C., Tarboro, Rfd.  
Wiggins, J. H., Tarboro, Rfd.  
Felton & Pender, Tarboro.  
Whitehurst, J. A., Tarboro.  
Williams, C. W., Tarboro.  
Jeffreys, C. W., Tarboro.  
Bryan, Mrs. B. J., Battleboro.  
Daughtridge, E. L., Rocky Mount.  
Smithson, M. H., Battleboro.  
Redmond & Redmond, Tarboro, Rfd.  
Mayo, R. H., Bethel, Rfd.  
Webb, H. W., Macesfield.  
Taylor, B. H., Bethel, Rfd.  
Mayo, C. W., Tarboro, Rfd.  
Worsley, Arnold, Conetoe.  
Proctor, D., Rocky Mount.  
Howard, T. J., Conetoe.  
Howard, George, Tarboro.  
Odom, J. D., Rocky Mount.  
Whitehurst, W. E., Conetoe.  
Cobb, Job, Tarboro.  
Eagles, B. F., Macesfield.  
Davis, J. A., Tarboro, R. 2.  
Mercer, W. P., Elm City.  
Womble, C. D., Elm City.  
Hart, R. G., Rocky Mount, Rfd.  
Pitt, M. B., Tarboro, Rfd.  
Bellamy, C. B., Speed.  
Howell, B. B., Tarboro.  
Hicks, T. H., Tarboro, Rfd.  
Howell, F. A., Tarboro, Rfd.  
Lawrence, R. C., Hobgood.  
Sherrod & Bryan, Battleboro.  
Webb, H. W., Macesfield.  
Lancaster, Mrs. M. D., Rocky Mount, Rfd.  
Planters' Cotton & Oil Co., Rocky Mount.  
Shelton, H. H., Conetoe.  
Cox, Gen. W. R., Penelo.  
Carr, Mrs. Mrs. Elias, Macesfield.  
Dupree, Mrs. J. R., Tarboro.  
Knight, Mrs. W. T., Tarboro.  
Mercer, Mrs. W. R., Tarboro.  
Sherrod, J. W., Hamilton.  
Webb, J. D., Tarboro, Rfd.  
Gorham, Frank, Tarboro, Rfd.  
Pinetops Sash & Blind Factory, Pinetops.  
Battle, Judge Jacob, Rocky Mount, Rfd.  
Bradley, J. B., & Son, Rocky Mount, Rfd.  
Braswell, M. C., Battleboro.  
Brown, Walter, Rocky Mount.  
Norfleet, Uzeola, Tarboro.  
Killebrew, W. H., Rocky Mount, Rfd.  
Thorne, J. J., Rocky Mount.  
Pitt, R. E., Lewis.  
Varnell, James, Macesfield.  
Batchelor, A. J., Sharpsburg.  
Davenport, W. J., Speed.  
Long, Mrs. M. E., Speed.  
Speed Milling Co., Speed.  
Anderson, J. H., Tarboro, Rfd.  
Anderson, W. H., Tarboro, Rfd.  
Johnson, Henry, Tarboro.  
Baker, J. M., Tarboro.

Battle, J. W. B., Tarboro.  
Britt, Mrs. D. T., Tarboro.  
Brown, J. D., Tarboro.  
Pender, J. R., Tarboro.  
Lawrence & Staton, Tarboro.  
Deberry, G. L., Tarboro.  
Trevathan, Wm., Rocky Mount.  
Wiggins, T. A., Tarboro, Rfd.  
Cummings, W. H., Tarboro.  
Page, W. E., Tarboro, Rfd.  
Edwards, M. P., Speed.  
Farrar, Mrs. R. L., Tarboro.  
Fountain, Theo., Tarboro, Rfd.  
Robbins, J. H., Sharpsburg.  
Sherrod, J. M., Whitakers.  
Hart, W. A., Tarboro.  
Scatterwhite, J. R., Tarboro (Estate.)  
Gardner, B. S., Pinetops, Rfd.  
Anderson, A., Whitakers.  
Savage, T. F., Tarboro, Rfd.  
Knight, E. C., Mildred.  
Keech, Mrs. B. J., Tarboro, Rfd.  
Lawrence, Lam, Tarboro, Rfd.  
Hart & Oates, Tarboro.  
McDowell, J. P., Tarboro, Rfd.  
McNair, Mrs. C. L., Tarboro, Rfd.  
Mayo, W. T., Tarboro, Rfd.  
Pender, W. D., Tarboro, Rfd.  
Phillips, Fred, Tarboro.  
Powell, Mrs. J. C., Tarboro, Rfd.  
Shackleford, J. F., Tarboro, Rfd.  
Stallings, W. L., Tarboro, Rfd.  
Tar River Oil Co., Tarboro, Rfd.  
Edmondson, L. H., Tarboro, Rfd.  
Wiggins, F. L., Tarboro, Rfd.  
Bradley, W. C., Whitakers, Rfd.  
Ruffin & Gustin, Rocky Mount, Rfd.  
Denton, Frank, Whitakers, Rfd.  
Braswell, W. T., Whitakers, Rfd.  
Draghan, L. L., Whitakers, Rfd.  
Macesfield Co., Pinetops.  
Etheridge, J. R., Whitakers.  
Gammans, George R., Whitakers, Rfd. (Es-  
tate.)  
Harper, Frank, Whitakers, Rfd.  
Mitchell, Aaron, Whitakers, Rfd.  
Pitman, Mrs. M. L., Whitakers, Rfd.  
Whitakers Gin Co., Whitakers.  
Corbett, W. J., Whitakers, Rfd.  
Bellamy, S. C., Enfield.  
Mayo, N. J., & Bro., Coakley.  
Cherry, J. L., Tarboro, Rfd.  
Mayo, N. J., Speed.  
Weeks, E. O., Whitakers, Rfd.  
Phillips, Riley, Pinetops.  
Corbet & Moore, Macesfield.  
Fountain, Arthur, Leggetts.  
Bullock & Battle, Rocky Mount, Rfd.  
Gammans, Roland, Whitakers.  
Austin, C. C., Tarboro.  
Wiggins, J. H., Tarboro, Rfd.  
Knight, Mrs. M. T., Tarboro, Rfd.  
Thorne, W. F., Tarboro, Rfd.  
Holderness, G. A., Tarboro.  
Cale, Thaddeus, Macesfield.  
Bryant, J. B., Tarboro.  
Horn, W. H., Rocky Mount, &  
Dunbar Co., Battleboro, Rfd.  
Wallace, W. H., Macesfield.  
Wilson, Claud, Tarboro.  
Gattin, R. H., Tarboro.  
Bullock, R., Rocky Mount.  
Austin, C. C., Tarboro.  
Robbins, J. H., Sharpsburg.  
Knight, E. C., Jr., Conetoe.  
Fennington, J. B., Tarboro.  
Cheshire, J., Tarboro.  
Pitman, O. L., Whitakers.  
Watson, W. W., Pinetops.  
Liles, J. C., & J. F., Tarboro.  
**MINISTERS NOT IN TOWNS.**  
Johnson, J. W., Whitakers, Rfd.  
Crisp, Thomas, Mildred.  
Crisp, Amos, Macesfield, Rfd.

**THE PLANTERS BANK OF ROCKY MOUNT, N. C.**

DIRECTORS—M. C. Braswell, H. B. Bryan, Geo. S. Edwards, M. R. Braswell, J. R. Sorsby,  
J. C. Braswell, J. M. Sherrod, W. S. Wilkinson, H. B. Marriott, W. H. Newell, W. T. Williford.

**WE SOLICIT YOUR ACCOUNT.**

**COTTON SEED OIL MILLS.**

Tar River Oil Co., Tarboro.  
 Consumers Cotton Oil Co., Tarboro.  
 Edgcomb Cotton Oil Co.  
 Royster, F. S., Guano Co.  
 Pinetops Oil Mills, Pinetops.

**COTTON MILLS.**

Fountain Cotton Mills, Tarboro.  
 Tarboro Cotton Mills, Tarboro.

**SAW MILLS.**

McDowell, J. P., Tarboro.  
 Fountain, Theo., Tarboro.  
 Gammons, Roland R. Whitakers, Rfd.  
 Stallings, W. L.

**PUBLIC SCHOOL TEACHERS.**

Anderson, Lossie, Whitakers, R. I.  
 Branch, Myrtle, Battleboro.  
 Cahal, Nellie, Conetoe.  
 Cobb, Mallie, Pinetops, Rfd.  
 Cobb, Margaret, Conetoe, Rfd.  
 Corbett, Callie, Fountain.  
 Corbett, Nina, Macesfield, Rfd.  
 Edmondson, Helen, Tarboro, Rfd.  
 Hargrave, L. L., Battleboro.  
 Harper, Ella, Rocky Mount, Rfd.  
 Harris, Susie S., Rocky Mount, Rfd.  
 Hyman, Margaret, Tarbor, Rfd.  
 Lancaster, Annie Lou, Battleboro, Rfd.  
 Martin, Annie M., Whitakers, Rfd.  
 McWhorter, Winnie, Battleboro.  
 Miller, H. C., Macesfield.  
 Moore, Agnes, Rocky Mount, R. 5.  
 Pittman, Frances, Tarboro, R. 4.  
 Pittman, Maude, Tarboro, Rfd.  
 Proctor, Lena, Rocky Mount, Rfd.  
 Ruffin, Ida, Battleboro, Rfd.  
 Ruffin, Mamie, Battleboro, Rfd.  
 Savage, Alma, Speed, Rfd.  
 Savage, Brightsey, Speed.  
 Spain, Anna E., Speed.  
 Sugg, Mattie, Pinetops.  
 Turnage, Maude, Fountain, Rfd.  
 Webb, Mary K., Macesfield, Rfd.  
 Wiggins, Mrs. J. R., Rocky Mount.  
 Young, Indiana, Pinetops.

**TARBORO.**

Population, 1910: 4,300.  
 White, polls, 404; colored polls, 209.  
 Value real estate, \$1,060,423.13; value of personal property, \$695,159.

TAX RATE: \$1 on the \$100; special, 15c  
 Bonded debt, \$428,000.

**Town Officers.**

MAYOR—W. O. Howard.  
 CHIEF OF POLICE—F. P. Pulley.  
 CLERK—J. H. Jaycock.  
 TREASURER—J. H. Jaycock.  
 TAX COLLECTOR—J. H. Jaycock.  
 ATTORNEY—H. H. Phillips.  
 POSTMASTER—J. H. Liles.  
 R. R. AGENT—T. F. Marrow, A. C. L.  
 EXPRESS AGENT—G. W. Dixon, Southern.  
 TELEGRAPH MANAGER—David Denson, W. U.  
 TELEPHONE MANAGER—C. P. McClure, Carolina Telp. Co.

**Ministers and Churches.**

BAPTIST, A. V. Joyner, Pastor.  
 EPISCOPAL—B. E. Brown, Rector.  
 METHODIST—L. B. Jones, Pastor.  
 PRESBYTERIAN—J. E. Ballou, Pastor.

**Schools and Academies.**

PUBLIC—R. C. Kittrell, Supt.; R. M. Davis, Prin.

RUNNYMEDE—Mrs. D. G. Gillespie, Prin.

**Banks and Bankers**

FIRST NATIONAL—H. C. Bridgers, Pres.; H. H. Taylor, Cash.  
 PANLICO BANKING & INSURANCE CO.—H. L. Staton, Pres.; A. M. Curtis, Cash.  
 FARMERS' BANKING & TRUST CO.—George A. Holderness, Pres.; E. A. Pennington, Cash.

Building and Loan Associations.  
 Edgcombe Homestead and Loan Association.  
 Tarboro B. & L. Association.

**Book Stores.**

Clayton, C. F.

**Butchers and Dealers in Cattle.**

Johnson, S. S.  
 Pittman, S. B.  
 Fulford, Ernest.  
 Rollins, H. H.  
 Jones, Willis.  
 Adams, Wade.  
 Turner, J. P.

**Carriage Dealers and Manufacturers.**

Enterprise Carriage Co.  
 Hussey, M. L.  
 Hyatts, John B.

**Clubs.**

Hillside Country Club.

**Commission Merchants.**

Murphy, Jenkins & Co.  
 Hearne, J. L.  
 Peters, R. B.  
 Royster, W. M.  
 Stallings, W. P.

**Cotton and Hosiery Mills.**

Fountain Cotton Mills.  
 Tarboro Cotton Mills.  
 Runnymede Mills.  
 Tarboro Knitting Mills.  
 Wilson & Dawson Knitting Mills.

**General Merchants.**

Cummings Grocery Co.  
 Keech, C. B., & Co.  
 Lichtenstein, D., Co.  
 Cummings, D.  
 Salerly, N., & Co.  
 Farrett, Y. P.  
 Faithful, J. L.  
 Cherry, H. N.  
 Warren, W. E.  
 Pittman, S. B.  
 Hyman, Robert.  
 Bridgers, D. F.  
 Williams, Paul.  
 Evans, M. E.

**Contractors and Builders.**

Wagner, D. C.  
 Howard, Geo.  
 Harris, D. H.

**Coal and Wood Dealers.**

Riggan, P. R., & Co.  
 Murphy-Jenkins & Co.

**Chamber of Commerce.**

G. A. Johnson, Pres.; T. B. Jacobs, Sec. & Treas.

**Clothing and Men's Furnishers.**

Arnheim, W. M.  
 Rosenbloom & Levy.  
 Zander, J.  
 Cherry, T. T.  
 Saied, J.  
 Saied, E.  
 Benjamin, W., & Sons.

**Dentists.**

Williams, Don.  
 Whitehead, C. A.  
 Weeks, G. E.

**Hotels and Boarding Houses.**

Tarboro House.  
 Vines House.  
 New Farrar.

**Druggists.**

Edgcombe Drug Co.  
 Cooke, R. E. L.  
 McNair Drug Co.  
 Staton & Zoeller.

**Doctors.**

Norfleet, L. E.  
 Baker, J. M.  
 Thigpen, W. J.  
 Harrell, S. N.  
 Jenkins, J. D.  
 Bass, S. P.

**THE PLANTERS BANK OF ROCKY MOUNT, N. C.**

DIRECTORS—M. C. Braswell, H. B. Bryan, Geo. S. Edwards, M. R. Braswell, J. R. Sorsby, J. C. Braswell, J. M. Sherrod, W. S. Wilkinson, H. B. Marriott, W. H. Newell, W. T. Williford.

WE SOLICIT YOUR ACCOUNT.

Staton, L. L.  
Green, W. W.

**Dry Goods and Notions.**

Cherry, T. T.  
Clarke, W. S., & Sons.  
Deans, W. T.  
Arnheim, W. M.  
Tarboro Supply Co.  
Robertson Supply Co.  
Zander, J.  
Benjamin, W., & Sons.  
Rosenbaum & Levy.

**Power and Light Companies.**

Tarboro Light & Power Co.

**Fruit Dealers.**

Constantine, N.  
**Fertilizer Dealers and Manufacturers.**  
Royster, F. S., Co.  
Josey, N. B., Guano Co.  
**Florists.**

Mehegan, Miss Erin.  
**Fish and Oyster Dealers.**

Johnson, S. S.  
Jones & Rollins.  
Andrews, W. H.  
Turner & Little.

**Foundries and Iron Workers.**

Edgecombe Iron Works.  
**Furniture Dealers.**  
Simmons, W. L. & J. E.  
Carlyle, F. M. & S. Q.

**Grocers.**

Peters, R. B.  
Lichtenstein, D.

**Hardware Dealers.**

Pender Hardware Co.  
Edgecombe Hardware Co.  
Austin, C. J.

**Hospitals.**

Pittman Sanatorium.

**Insurance Agents.**

Weddell, John A.  
Forbes, J. W.  
Cotton, John W.  
Stallings, U. D.

**Jewelers.**

Bell, J. H.  
Heilbronner, M.

**Laundries.**

Sing, Charles.

**Lawyers.**

Gilliam, H. A.  
Phillips, H. II.  
Bridgers, H. C.  
Staton, H. L.  
Staton, M. C.  
Bridgers, John L.  
Gaskill, J. R.  
Pender, James.  
Fountain, G. M. T. & Son.  
Howard, W. O.  
Norfleet, J. M.  
Liles, J. F.  
Allsbrook, R. B.  
Howawrd, W. Stamp.  
Jones, Paul.  
Bunn & Spruill.  
Bassett, L. V.

**Machinery Dealers.**

Sugg Bros.

**Painters.**

Edwards, M. G.  
Brown, S.  
Brown, George.

**Paint and Oil Dealers.**

Pender Hardware Co.  
Austin, C. J.

**Plumbers.**

Sugg, Jasper.

**Photographers.**

Alley, S. R.

**Newspapers and Editors.**

SOUTHERNER (Daily)—H. R. Conger, Ed.

SOUTHERNER (Weekly)—H. R. Conger, Ed.  
**Printing Offices.**

Clayton, C. F.  
McCabe, P.

**Real Estate Agents.**

Hyatt, R. B.

**Undertakers and Embalmers.**

Carlile, F. M.  
Hyatt, J. B.

**Bakers.**

Liles-Ruffin Co.  
**Brick Manufacturers.**

Howard, George.

**Boot and Shoe Dealers.**

Tarboro Supply Co.  
Robeson Supply Co.  
Benjamin, W., & Son.  
Zander, J. A.  
Clark, W. S., & Son.  
Rosenbaum & Levy.  
Cherry, T. T.

**Wall Paper Dealers.**

Staton & Zoellers.

**Cotton Buyers.**

Hart & Smith.  
Nash, S. S.  
Shackelford, J. F.

**Peanut Buyers.**

Hart & Smith.  
Nash, S. S.  
Josey, E. J.

**BATTLEBORO.**

Population, 1910: 300.

TAX RATE: 30c. on the \$100.

**Town Officers.**

MAYOR—M. C. Braswell.  
CHIEF OF POLICE—W. I. Daniel.  
CLERK—George W. Strickland.  
TREASURER—George W. Strickland.  
TAX COLLECTOR—A. T. Stewart.  
POSTMISTRESS—Mrs. J. B. Stokes.  
R. R. AGENT—J. D. Ripley, A. C. L.  
EXPRESS AGENT—J. D. Ripley.

**Ministers and Churches.**

BAPTIST—W. M. Huggins, Pastor.  
EPISCOPAL—R. B. Owens, Rector.  
METHODIST—E. A. Harrison, Pastor.  
Schools and Academics.

**HIGH.****Carriage Dealers and Manufacturers.**

Braswell, M. C.

**Clothiers and Men's Furnishers.**

Braswell, M. C.  
Williams, E. A.

**Hotels.**

Gainor House.

**Cotton Gins and Oil Mills.**

Battleboro Oil Co.

**Department Stores.**

Braswell, M. C.

**Doctors.**

Marriott, H. B.  
Battle, George C.

**Dry Goods and Notions.**

Braswell, M. C.  
Williams, E. A.  
Hathaway, J. J., & Bro.  
Edwards, W. E., & Son.

**Fertilizer Dealers and Manufacturers.**

Braswell, M. C.  
Williams, E. A.

Hathaway, J. J.

**Shingle Dealers.**

Braswell, M. C.

**CONETOE.**

Incorporated in 1887.

Population, 1910: 225.

TAX RATE: 40c. on the \$100.

**Town Officers.**

MAYOR—C. J. II. Stancill.  
CLERK—J. P. Ellis.

**THE PLANTERS BANK OF ROCKY MOUNT, N. C.**

DIRECTORS—M. C. Braswell, H. B. Bryan, Geo. S. Edwards, M. R. Braswell, J. R. Sorsby, J. C. Braswell, J. M. Sherrod, W. S. Wilkinson, H. B. Marriott, W. H. Newell, W. T. Williford.

WE SOLICIT YOUR ACCOUNT.

TREASURER—J. B. Warren.  
 TAX COLLECTOR—C. J. H. Stancill.  
 CHIEF OF POLICE—Oscar Bryant.  
 POSTMASTER—J. E. Bullock.  
 R. R. AGENT—S. L. Gardner.  
 EXPRESS AGENT—S. L. Gardner.

**Confectionery Dealers.**

Everett, D. E.

**Doctors.**

Simpson, J. Robert.

**General Merchandises.**

Bullock, W. B.  
 Dawson, Warren & Co.  
 Clark, J. H. & Son.  
 Everett, E. A.  
 Hardy, W. A.  
 Bryant, Crofford.  
 Dail, J. W.  
 Bullock, J. A. & Sons.

**PINETOPS.**

Incorporated in 1903.

Population, 1910: White, 180; colored, 29; total, 209.

Value real estate, \$59,729; value personal property, \$19,814.

TAX RATE: 25c on the \$100.

**Town Officers.**

MAYOR—E. L. Pitt.

POSTMASTER—W. L. Dunn.

CHIEF OF POLICE—R. L. Longley.

R. R. AGENT—W. E. Cobb, East Carolina Railroad.

MANAGER TELEGRAPH—W. E. Cobb, W. U.

**Ministers and Churches.**

METHODIST—W. J. Covington, Pastor.

PRESBYTERIAN—F. F. Jones, Pastor.

**Schools and Academies.**

HIGH—Indiana Young, Prin.

**Banks and Bankers.**

PINETOPS BANKING CO.—H. C. Bridgers, Pres.; W. E. Cobb, Cash.

**Jewelers.**

Langley, R. R.

**General Merchants.**

Wooten, A. M.  
 Dunn, W. L.  
 Harrell, M. T.  
 Cobb, J. E., & Co.  
 Norville, J. B.  
 Phillips, W. E.  
 Summerlin, Geo. A.  
 Reason, W. L.  
 Jenkins, A. B.  
 Webb & Bros.

**Hotels and Boarding Houses.**

Whitty Maud.

**Livery Stables.**

Summerlin, Geo. A.

**Manufacturing Plants.**

Pinetops Sash & Blind Co.

Pinetops Oil & Guano Co.

Pinetops Brick & Tile Co.

**Dealers in Millinery.**

Dunn, Bennie S.

**MACCLESFIELD.**

Incorporated in 1901

Population, 1910: White, 357; colored, 80; total, 405.

Value of real estate, \$44,685; value of personal property, \$23,118.

TAX RATE: 33 1/3c on the \$100.

**Town Officers.**

MAYOR—W. M. Moore.

POSTMASTER—K. C. Lewis.

CHIEF OF POLICE—J. F. Felton.

R. R. AGENT—M. B. Bridgers.

MANAGER TELEGRAPH—M. B. Bridgers.

**Schools and Academies.**

HIGH—H. C. Miller, Prin.

**Doctors.**

Walton, C. B.

**Druggists.**

Walton, C. B.

**General Merchants.**

Corbett & Moore.  
 Harris, W. P.  
 Harris, W. L.  
 Felton, A. B.  
 Macclesfield Supply Co.  
 Winstead, J. T.  
 Gray, Ellis, & Son.  
 Phillips Bros. & Co.

**Hotels and Boarding Houses.**

Walton, C. B.

**Livery Stables.**

Forbes, J. A.

Etanfield, J. G.

**Saw Mills.**

Corbitt & Moore.

Kale, Thaddeus.

**Cotton Gins.**

Corbitt & Moore.

Kale, Thaddeus.

**Grist Mills.**

Kale, Thaddeus.

**Brick Manufacturers.**

Walton Brick Co.

**Insurance Agents.**

Edwards, J. Walter.

**SPEED.**

Population, 1910: White, 55; colored, 10; total, 65.

POSTMASTER—A. J. Parker.

R. R. AGENT—D. H. Parker, A. C. L.

MANAGER TELEGRAPH—D. H. Parker, W. U.

**Ministers and Churches.**

BAPTIST—T. L. Vernon, Pastor.

EPISCOPAL—B. Brown, Rector.

**Schools and Academies.**

HIGH—W. A. Bridgers, Prin.

**General Merchants.**

Langston, R. H.

Knight, V. B., & Son.

Satterthwaite, J. W.

Shelton & Edwards.

**Hotels and Boarding Houses.**

Hotel Thigpen.

**Livery Stables.**

Thigpen, C. G.

**Cotton Gins.**

Speed Milling Co.

**Saw Mills.**

Edwards, M. P.

**Grist Mills.**

Edwards, M. P.

Knight, V. B.

**WHITAKERS.**

Incorporated in 1872.

Population, 1910: White, 700; colored, 300; total, 1,000.

Value of real estate, \$252,892.54; value of personal property, \$164,202.36.

TAX RATE: 55c on the \$100.

**Town Officers.**

MAYOR—J. White.

POSTMASTER—O. S. Woody.

CHIEF OF POLICE—R. F. Weaver.

R. R. AGENT—J. P. Loftin, A. C. L.

TELEGRAPH MANAGER—J. P. Loftin, W. U.

**Ministers and Churches.**

METHODIST—H. B. Parter, Pastor.

METHODIST PROTESTANT—C. L. Whitaker, Pastor.

PRIMITIVE BAPTIST—A. J. Moore, Pastor

DISCIPLE—C. L. Farris, Pastor.

BAPTIST—Duncan MacLeod, Pastor.

**Schools and Academies.**

HIGH—E. R. Settle, Prin.

**Banks and Bankers.**

BANK OF WHITAKERS—W. T. Braswell, Pres.; W. J. Taylor, Cash.

**THE PLANTERS BANK OF ROCKY MOUNT, N. C.**

DIRECTORS—M. C. Braswell, H. B. Bryan, Geo. S. Edwards, M. R. Braswell, J. R. Sorsby, J. C. Braswell, J. M. Sherrod, W. S. Wilkinson, H. B. Marriott, W. H. Newell, W. T. Williford.

**WE SOLICIT YOUR ACCOUNT.**



**Doctors.**

Braswell, J. C.  
Ray, J. C.  
Cobb, W. H.  
Cutchins, J. H., Jr.

**Dentists.**

Cutchin, R. S.

**Druggists.**

Whitakers Pharmacy.  
Ray, J. C., Drug Co.

**General Merchants.**

Bradley, R. A., & Bro.  
Tucker, G. F., & Co.  
Blount, T. E.  
Mann, O. D.  
Knight, W. S.  
Woodard & Green.  
Cutchin, J. S.  
Cutchin, F. H.  
Pittman & Pittman.  
Harris, Wm.  
Woodard, Mrs. R. H.  
Dinton, Cicero.

Cutchin, J. B.

Moore, J. C. & Bros. Co.  
Gardner, L. B.  
Bloom, Max.  
Moore, O. J., & Co. (Wholesale).

**Hardware Dealers.**

Whitakers Hardware Co.

**Grocers.**

Whitakers Grocery Co.  
**Hotels and Boarding Houses.**

Ethridge, Caleb.  
Woody, Mrs. O. S.  
Askew, J. D.  
Batts, Mrs. W. F.

**Livery Stables.**

Wheelless, H. J.  
Marks, J. R.

**Manufacturing Plants.**

Hearne Bros. & Co. (Coffins).  
Southern Hardware Mfg. Co. (Coffins, Hardware).  
Winstead, R. W. (Lumber).  
Whitakers Oil Co.

**FORSYTH COUNTY**  
COUNTY SEAT, WINSTON-SALEM.

POPULATION—(Census, 1910), 47,311.

Formed in 1848. Named in honor of Col. Benj. Forsyth, of Germanton, Stokes County.

AREA—340 square miles.

Value of real estate, \$9,259,459; value of personal property, \$10,244,195.

Property listed in 1912, by whites, \$18,951,038; by negroes, \$552,526.

NUMBER OF SCHOOLS—For whites, 81; for negroes, 22.

TAX RATE—County purposes, 55c. on the \$100; poor, 21 2-3c.; roads and bridges, 33 1-3c.; special, 20c.

County bonded debt, \$55,000.

PUBLIC ROADS—Worked by taxation; convicts used.

**RAILROAD, TELEGRAPH AND EXPRESS COMPANIES.**

North State Telephone Co., assessed value .....	\$ 90.00
Pullman Co., assessed value .....	2 835.96
Kernersville Telephone Co., assessed value .....	900.00
Muddy Creek Telephone Co., assessed value .....	144.00
Good Will Telephone Co., assessed value .....	575.00
Southern Railway Co., 36.71 miles, assessed value .....	1,436,098.70
Atlantic and Yadkin Railway, 10.77 miles, assessed value .....	120,319.00
North Carolina Midland Railroad, 13.73 miles, assessed value .....	281,462.95
Winston-Salem Southbound Railroad, 7.16 miles, assessed value .....	160,675.00
Southern Power Co., assessed value .....	8,986.55
Southern Express Co., assessed value .....	15,133.00
Southern Bell Telephone and Telegraph Co., assessed value .....	91,302.00
Western Union Telegraph Co., assessed value .....	6,529.07
Fries Manufacturing Co., assessed value .....	148,563.00
Norfolk and Western Railway, 15.27 miles, assessed value ..	330,819.00
Postal Telegraph-Cable Co., assessed value .....	1,124.02
Winston-Salem Light and Fuel Co., assessed value .....	48,900.00
Farmers Quickstep Telephone Co., assessed value .....	584.00
Midway Telephone Co., assessed value .....	162.00
Rural Telephone Co., assessed value .....	3,287.00
Dosier Telephone Co., assessed value .....	162.00
Walker Town Telephone Co., assessed value ..	250.00

SUPERIOR COURT TERMS—January 27 (criminal), February 10 (civil), March 10 (civil), May 19 (criminal), July 21 (criminal), September 8

**COUNTY OFFICERS.**

CLERK OF COURT—R. E. Transou, Bethania.

SHERIFF—Geo. W. Flynt, Winston.

REGISTER OF DEEDS—J. M. Lentz, Winston.

TREASURER—B. X. Linville, Winston.

CORONER—W. N. Dalton, Winston.

SURVEYOR—E. A. Conrad, Winston.

SUPT. OF HEALTH—Dr. John Bynum, Winston.

SUPT. OF SCHOOLS—W. B. Speas, Winston.

SUPT. OF HOME—J. L. Wagoner, Winston.

BOARD OF EDUCATION—J. F. Griffith, Winston; E. W. Hauser, Bethania; J. W. Pinix, Kernersville.

COMMISSIONERS—E. T. Mickey (chm'n),

John Waddell, V. O. Robertson.

BOARD OF ELECTIONS—Wm. T. Wilson (chm'n), Winston-Salem; R. M. Cox, B. C. Tavis, Winston.

**JUSTICES OF THE PEACE.**

ABBOTTS CREEK TOWNSHIP—R. A. Phipps, C. R. Adkins, J. H. Whicker.

BELLOWS CREEK—J. M. Hester, J. W. Fare, J. W. West.

BETHANIA—J. T. Westmoreland, E. R. Zimmerman, E. L. Kiser.

BROAD BAY—E. E. Knouse, John Hine, Eli Thomas.

CLEMONSVILLE—J. E. Phelps, G. S. Lawrence, J. S. Lowder.

KERNERSVILLE—M. V. Fulp, D. M. Vance, B. Y. Stafford.

**THE PLANTERS BANK OF ROCKY MOUNT, N. C.**

SAFETY DEPOSIT BOXES FOR RENT. Prices \$2.50 to \$5.00 per year. Make sure that your valuable papers are kept in a safe place.

LEWISVILLE—J. C. Craft, A. B. Harper, J. J. Mullican.

MIDDLE FORK—J. A. Southern, W. P. Walfer, M. W. Smith.

OLD RICHMOND—H. B. Holder, A. F. Long, C. E. Moore.

OLD TOWY—C. E. Hine, J. L. Marshall, J. A. I. Phelps.

SALEM CHAPEL—J. B. Walker, W. T. Bauman, R. S. Crews.

SOUTH FORK—E. D. Sides, J. A. N. Nifong, J. T. Jones.

VIENNA—W. H. Goslen, W. S. Boose, A. L. Test.

WINSTON—J. C. Bessent, R. A. Jenkins, J. W. Byerly, F. M. Pfaff, W. T. Carter, J. Y. Young, J. R. Pleasants, J. W. Stout, G. W. Blum, R. S. Galloway, John Swain, J. H. Sutt, Chas. Loman, G. J. Walker, J. R. Johnson, John Brann, Wm. Taylor Brann, W. E. Franklin, Ed. Welfare, J. B. Wall, H. C. Jones, E. O. Curtis, J. P. Simmons, T. P. Styron.

#### MINISTERS NOT IN TOWNS.

CHRISTIAN—P. B. Abbott, Brantley Hendricks, Pfafftown; J. P. Binkley, John V. Warner, Clemmons; J. W. Wolf, Rural Hall.

METHODIST—G. W. Williams, Rural Hall; H. C. Byrum, Kernersville; A. G. Loftin, Lewisville; O. J. Jones, Walkertown.

BAPTIST—W. H. West, Kernersville; J. T. Kirk, Lewisville.

#### SCHOOLS AND ACADEMIES.

WALKERTOWN PUBLIC—Rev. C. H. Wenholt, Prin., Walkertown.

CLEMMONS—J. E. Hall, Prin., Clemmonsville.

LEWISVILLE HIGH—Wm. H. Welch, Prin., Lewisville.

BETHANIA HIGH—W. C. Guess, Prin., Bethania.

#### PHYSICIANS NOT IN TOWNS.

Flynt, S. F., Rural Hall.

Hammock, J. C., Walkertown.

Carlton, R. L., Kernersville.

Linville, A. Y., Winston-Salem.

Justice, J. T., Kernersville.

Linville, A. Y., Winston-Salem.

Dalton, W. N., Winston-Salem.

#### MERCHANTS NOT IN TOWN.

Mickle, C. F., Pfafftown, Md.

Kapp, E. E., Tobaccoville.

Deub, S. G., & Co., Tobaccoville.

Moser, C. C., Lewisville.

Holland, Thos., & Co., Lewisville.

Lehman & Butner, Bethania.

Davis & Allen, Clemmons.

Blackburn & Co., Linville.

Harper, A. B., Clemmons.

Shore, W. J., Clemmons.

Carter & James, Joliet.

Hine, F. T., Old Town.

Spainhour & Flynn, Donnoha.

Speas, J. W., Donnoha.

Wahl Bros. & Reed, Donnoha.

#### FLOUR, CORN AND FEED MILLS.

Kapp & Miller Co., Rural Hall.

Speach Bros. (Roller Mills), Winston.

Bethania Stock Co. (Roller Mill), Bethania.

Sides, L. H. (Roller Mills), Clemmons.

#### SAW MILLS.

Hauser, George H., Winston-Salem.

Sprinkle Bros., Dasier.

Leight Bros., Walkertown.

Tucker Bros., Winston.

#### PUBLIC SCHOOL TEACHERS.

Carter, Jessie, Belevs Creek, R. 1.

Flynt, Manie, Belevs Creek.

Butner, Bertha, Bethania.

Tise, Fannie, Bethania.

Orrell, Carrie E., Clemmons.

Sprinkle, Fannie, Clemmons, R. 1.

Sheets, Hattie, Clemmons, R. 1.

Boner, Blanche, Clemmons, R. 1.

Warner, Clara, Clemmons, R. 1.

Holder, Ora, Clemmons, R. 1.

Miller, Ida, Clemmons, R. 1.

Phillips, Bessie, Clemmons, R. 1.

Lowder, Artie, Clemmons, R. 1.

Kirk, J. T., Clemmons, R. 1.

Holder, M. A., Clemmons, R. 1.

Blackburn, W. E., Clemmons, R. 2.

Nelson, J. L., Clemmons, R. 2.

Davis, P. D., Clemmons, R. 2.

Mullican, Jennie, Clemmons, R. 2.

Mullican, Emma, Clemmons, R. 2.

Phelps, Flossie, Clemmons, R. 2.

Wesner, R. F., Enterprise.

Perrell, D. F., Germantown, R. 2.

Pinnix, J. W., Kernersville.

Byrum, H. C., Kernersville.

Pinnix, Maude, Kernersville.

Stewart, Huron, Kernersville.

Hedgecock, Minnie, Kernersville, R. 1.

Shields, Cora, Kernersville, R. 1.

Bodenhamer, E. L., Kernersville, R. 1.

Hedgecock, V. R., Kernersville, R. 1.

Hedgecock, R. T., Kernersville, R. 1.

Shields, O. E., Kernersville, R. 1.

McKaughan, J. H., Kernersville, R. 1.

Crews, Floss, Kernersville, R. 3.

Fulton, Essie, Kernersville, R. 3.

Vance, Gertrude, Kernersville, R. 4.

Morris, Fleda, Kernersville, R. 4.

Sapp, R. N., Kernersville, R. 4.

Crews, E. B., Kernersville, R. 4.

Whicker, J. N., Kernersville, R. 4.

Tabor, Margaret, Lewisville.

Craft, Pearl, Lewisville.

Craft, Carrie, Lewisville.

Benbow, Jay L., Oak Ridge.

Abbott, P. B., Pfafftown.

Goslen, J. W., Oak Ridge, R. 1.

Goslen, Mrs. Lula Carter, Pfafftown, R. 1.

Pfaff, Louise, Pfafftown, R. 1.

Beroth, Maude, Pfafftown, R. 1.

Mickle, Lillian, Pfafftown, R. 1.

Hauser, Blanche, Pfafftown, R. 1.

Whittington, Mary Lillie, Pfafftown, R. 1.

Whittington, Flora, Pfafftown, R. 1.

Whittington, Elizabeth, Pfafftown, R. 1.

Bell, Nora, Rural Hall.

Shore, Mamie, Rural Hall.

Sutton, S. G., Rural Hall.

Helsabeck, H. O., Rural Hall.

Shore, J. I., Rural Hall.

Sullivan, Florence, Rural Hall, R. 1.

Sullivan, Anna, Rural Hall, R. 1.

Hendrix, A. B., Tobaccoville.

Holder, H. B., Tobaccoville.

Hauser, Chas. F., Tobaccoville, R. 1.

Wolf, Wm. L., Tobaccoville, R. 1.

Spainhower, Bertha, Tobaccoville, R. 1.

Spainhower, Nell, Tobaccoville, R. 1.

Leak, Daisy, Walkertown.

Deshazo, Mattie, Walkertown.

Blackburn, Bettie, Walkertown.

Flikins, W. B., Walkertown.

Whicker, Eudora, Walkertown.

Hall, S. W., Winston-Salem.

Sides, S. A., Winston-Salem.

Sides, E. D., Winston-Salem.

Pulliam, O. L., Winston-Salem.

Trivett, J. C., Winston-Salem.

Dimette, Walter, Winston-Salem.

Swain, J. Wiseman, Winston-Salem.

Messer, F. D. L., Winston-Salem.

Clinard, W. B., Winston-Salem.

Swain, Mrs. Ila, Winston-Salem.

Robertson, Nannie, Winston-Salem.

Mock, Gertrude, Winston-Salem.

Montgomery, Louise, Winston-Salem.

Freeman, Yearl, Winston-Salem.

Messer, Zilphia, Winston-Salem.

Walker, Florence, Winston-Salem.

Davenport, Elsie, Winston-Salem.

Welfare, Drewdy, Winston-Salem.

Foy, Bessie, Winston-Salem.

Powers, Mary, Winston-Salem.  
 Rodenhamer, Bess, Winston-Salem.  
 Stafford, Sara, Winston-Salem.  
 Poindexter, Margaret, Winston-Salem.  
 Alspaugh, Maude, Winston-Salem.  
 Timberlake, Pearl, Winston-Salem.  
 Zigler, Bessie, Winston-Salem.  
 Angel, Daisy, Winston-Salem, R. 1.  
 Yarborough, Grace, Winston-Salem, R. 2.  
 Norman, Sarah, Winston-Salem, R. 2.  
 Pfaff, Maude, Winston-Salem, R. 2.  
 Conrad, Frances, Winston-Salem, R. 2.  
 Conrad, L. L., Winston-Salem, R. 2.  
 Holder, O. E., Winston-Salem, R. 2.  
 Hauser, Pinkney, Winston-Salem, R. 2.  
 Cox, Anna, Winston-Salem, R. 3.  
 Miller, S. L., Winston-Salem, R. 4.  
 Miller, Lillie, Winston-Salem, R. 4.  
 Shouse, Laura, Winston-Salem, R. 7.  
 Limeback, Addie, Winston-Salem, R. 7.  
 Long, Ida, Winston-Salem, R. 7.  
 Murray, J. W., Winston-Salem, R. 7.  
 Guess, W. C., Bethania.  
 Mecum, Jennie, Bethania.  
 Hendrix, T., Kernersville.  
 Welch, W. H., Lewisville.  
 Wenhold, Chas. H., Walkertown.  
 Wenhold, Mrs. Chas. H., Walkertown.

**WINSTON-SALEM.**

Population, 1910: 22,700 (including suburbs.)  
 No. white polls, 1,866; No. colored polls, 1,399.  
 Estimated value real and personal property,  
 \$33,000,000.

TAX RATE—\$1.00 on the \$100.  
 Bonded debt, \$1,265,000.  
 Floating debt, \$41,000.

**Town Officers.**

MAYOR—R. I. Dalton.  
 CHIEF OF POLICE—J. A. Thomas.  
 TREASURER—Wm. D. Jackson.  
 TAX COLLECTOR—Robt. B. Kenney.  
 RECORDER—G. H. Hastings.  
 CLERK RECORDER'S COURT—W. T. Perry.

ATTORNEYS—Manly, Hendren & Womble.  
 SUPT. OF HEALTH—J. E. Dowry.  
 SUPT. OF SCHOOLS—R. H. Latham.  
 POSTMASTER—C. A. Reynolds.  
 R. R. AGENTS—E. B. Kearns, Norfolk & Western and Winston-Salem South Bound Railways; W. P. Reid, Southern Railway.  
 EXPRESS AGENT—J. B. Pritchett, Southern.

TELEGRAPH MANAGERS—Frank C. Smith, Postal; D. F. Cason, Western Union.  
 TELEPHONE MANAGER—W. B. Little, Southern Bell.

**Ministers and Churches.**

METHODIST—(Centenary), E. L. Bain, Pastor; (West End), W. A. Lamboth, Pastor; (Southside and Salem), J. S. Hiatt; (Grace and Liberty), R. F. Atkinson.  
 MORAVIAN—(The Home Church), J. K. Pfohl, Pastor; (Cavalry), Ed. S. Crosland, Pastor; (Christ's), J. S. McCuiston; (Elm Street Chapel), J. K. Pfohl, Pastor; (Fairview), L. B. Luckinbach, Pastor; (Southside), D. C. Stampe.  
 EPISCOPAL—Henry Teller Cocks, Rector.  
 LUTHERAN—E. A. Shenck, Pastor.  
 CATHOLIC—Geo. Lester, Pastor; (Fourfold Gospel), Rev. Garrison, Pastor.  
 BAPTIST—(First), H. A. Brown; (Brown Memorial), G. C. Lumpkin; (West Winston), J. F. Michener; (Salem Baptist), Thos. C. Keatin; (Southside), W. V. Swaim; (Evangelist), F. M. Day; Samuel F. Keatin.  
 PRESBYTERIAN—(First Church), Neal L. Anderson; (N. Winston), Geo. W. Lee.

**Schools and Academies.**

GRADED—R. H. Latham, Supt.  
 HIGH—L. Lea, Prin.

NORTH WINSTON GRADED—Thos. H. Cash, Prin.  
 WEST END GRADED—Lillian Jenkins, Prin.  
 EAST WINSTON GRADED—Ada Roan, Prin.

SALEM FEMALE—Rev. H. Rondhaler, Pres.  
 CAROLINA BUSINESS COLLEGE—O. L. Manion, Pres.

TINSLEY MILITARY INSTITUTE—J. W. Tinsley, Headmaster; W. E. Ennis, Commandant.

SALEM BOY'S—J. F. Brower, Prin. Architects.

Fogle Bros. Co.  
 Northup, W. C.

**Banks and Bankers.**

WACHOVIA BANK & TRUST CO.—F. H. Fries, Pres.  
 PEOPLES NATIONAL—J. W. Fries, Pres.; W. A. Blair, Cash.  
 COMMERCIAL NATIONAL—Geo. W. Maslin, Pres.; Thomas Maslin, Cash.

**Bakers.**

Winkler, Mrs. A. W.  
 Pearson, S. A.

**Brick Manufacturers.**

Byerly, R. F., Co.  
 Hedgecock & Hine.  
 Snyder, S. A.  
 Winston Brick & Tile Co.  
 Carter & Co.

**Boot and Shoe Dealers.**

Dixie Shoe Mfg. Co. (Wholesale).  
 Jenkins Bros. Shoe Co. (Wholesale).  
 Brown, F. C., Sons Co.  
 Daye, A., & Co.  
 Efrid Bros.

Miller & Absher.  
 Fletcher Bros. Co.  
 Jones & Gentry.  
 Lashmit, J. L.  
 Peoples Shoe Store.  
 Meyers-Westbrook Co.  
 Miller, B. A., & Co.  
 Neely, J. A.  
 Newman, J. I.  
 Johnson & Barr.  
 Rosenbacher & Ero.  
 Salem Dry Goods Co.  
 Wright, W. C.

**Book Stores.**

Barker Book Store.  
 Watkins, W. H., Book Store.

**Business Organizations.**

Tobacco Board of Trade.  
 Retail Merchants' Association.  
 BOARD OF TRADE—J. L. Ludlow, Pres.; LeRoy Hodges, Sec.-Treas.

**Bulchers and Dealers in Cattle.**

Hawkins, G. W.  
 Mickey & Farnum.  
 Miller & Poe.  
 Mock, P. W.  
 Murphy & Campbell.  
 Richard, J. M.  
 Snipes, W. F., & Co.  
 Snyder, L. P.  
 Hester & Apple.

**Hotels and Boarding Houses.**

Carolina Hotel.  
 The Zinzendorf.  
 Phoenix.  
 Hotel Neal.  
 Hotel Francis.  
 Hotel Forsyth, C. P. S.  
 The Hanes House.  
 Gray, Mrs.  
 O'Brien, Mrs. L. C.  
 Foad, Mrs. Henry.  
 Barham, Mrs. W. H.  
 Riddle, Mrs. H. H.

**Brokers.**

Thomas, Hensell.

Vaughn, E. D., & Co.  
Vernay, F. S.  
Johnson, R. T. J.

**Carriage Dealers and Manufacturers.**

Cranford & Snyder.  
Nissen, C. F., Co.  
Smook & McCray.  
Wall Huske Co.

Nissen, G. E., & Co.  
Nissen, S. J., Co.  
Winston Vehicle Co.

**Cotton and Hosiery Mills.**

Hanes, P. H., Spinning Co.  
Chatham Manufacturing Co.  
Arista Mills Co.  
Maline Mills.  
Southside Mill.  
Carolina Mills.

Inverness Mills Co.  
Hanes, P. H., Knitting Co.  
Shamrock Mills.

Carolina Cloth Products Co.

**Flour, Corn and Feed Mills.**

Forsyth Roller Mills.  
Southside Roller Mills.  
Wachovia Mills.

**Manufacturing Plants.**

Fogle Bros. Co. (Lumber).  
Hoover, A. L., & Co.  
Miller Bros. Co.  
Phillips, J. H.  
Smith-Phillips Lumber Co.  
Woolen Mills.  
Chatham Manufacturing Co. (Woolen).  
Ogburn, M. L. (Roller Mills).  
Burke, P. E. (Roller Mills).  
Kester, J. W. (Roller Mills).  
Sides, L. H. (Roller Mills).  
Pickett, David. (Shop, Wash and Ironing Boards).

Mendenhall & Co. (Saw and Grist Mills).  
Smith, M. D., & Co.

Speas Manufacturing Co.  
Sheppard & Phillips.

**Confectionery Dealers.**

Crystal Candy Co.  
Daye, Henry.  
Brandon, A. C.  
Side, Isam.  
Starbough, H.  
McGee, J. W.

**Fruits and Produce.**

Barbe & Sharpe.  
Gardner & Clark. (Wholesale).

**Contractors and Builders.**

Fogle Bros. Co.  
Miller, Gaston.  
Miller & Hiatt.  
Ordway, S. S., Sons & Co.  
Miller, B. A.  
Speas Manufacturing Co.  
Sheppard & Phillips.  
Holladay & Crouse.  
Well, J. W., & C. M.

**Coal and Wood Dealers.**

Bennett & Co.  
City Fuel Co.  
Thomas, C. M., & Co.  
Anderson, E. L.  
City Wood Yard.  
Carolina Cold Storage and Ice Co.

**Clothiers and Men's Furnishers.**

Boyles Bros. Co.  
Brown, Frank C., Sons Co.  
Cranford, N. L.  
Daye, A., & Co.  
Fletcher Bros.  
Jacobs, Joe, Clothing Co.  
McDowell & Rogers.  
Meyers-Westbrook Co.  
Robinson, E.  
Rosenbacher & Bro.  
Smith, A., & Co.

Johnson, R. E.  
American Woolen Co.  
Columbia Tailoring Co.  
Shapiro, A.  
Winston Clothing Co.  
The Vogue.  
Ideal Store.  
Efrid Bros.  
Hitchcock-Trotter Co.  
Mock-Bagby-Stockton Co.

**Department Stores.**

Hitchcock-Trotter Co.  
Meyers-Westbrook Co.  
Rosenbacher & Brother.  
Daye, A., & Co.  
Ideal Store.  
Efrid Bros.

**Dentists.**

Apple, R. A. & T. A.  
Horton, H. V.  
Horton, P. E.  
Jones, R. H.  
Sapp, C. C.  
Blum, J. A.  
McClung, J. A.  
Watkins, J. C.

**Tobacco Manufacturers and Dealers.**

Bailey Bros.  
Bohannon, F. M.  
Brown & Williamson.  
Flint, J. G.  
Reynolds, R. J., Tobacco Co.  
Taylor Brothers.  
Whitaker-Harvey Co.

**Tobacco Supplies.**

Martin, Watt.

**Fertilizer Dealers and Manufacturers.**

Southern Chemical Co.  
Union Guano Co.

**Druggists.**

O'Hanlon.  
Owens Drug Co.  
Asbell Drug Co.  
Thompson Drug Co.  
Vaughn-Crutchfield & Co. (Wholesale).  
Winston Drug Co. (Wholesale).  
Fairview Drug Co.  
Streetman Drug Store.

**Doctors.**

Bynum, John.  
Dalton, D. N.  
Davis, A. P.  
Schallert, P. O.  
Farrington, J. P.  
Gray, E. P.  
Jewett, R. D.  
Kapp, H. H.  
Johnson, W. L.  
Lockett, E. A.  
Lott, H. S.  
P'hol, S. F.  
Spainhour, F. H.  
Spencer, W. O.  
Summers, C. L.  
Liville, W. C.  
Fleming, C. J. (Veterinary).  
Bahnsen, H. T.  
Nicholson, J. P.  
Echols, R. M. (Osteopath).  
Grainger, C. H. (Osteopath).  
Laurence, Fred S.  
Craig, S. D.  
Wiggins, J. C.  
Mitchell, A. S.

**Dry Goods and Notions.**

Hitchcock-Trotter Co.  
Meyers-Westbrook Co.  
Rosenbacher & Bro.  
Fletcher, J. H., & Co.  
Conrad, W. J.  
Meyers, Edw.  
Fletcher, J. H., & Co.  
Daye, A., & Co.



Shore, Fred E., Co.  
 Nading, H. A. (Wholesale).  
 Eflrd Bros.  
 Ideal Store.  
 Davis, J. N.  
 Davis, Mrs. R.  
 Hester, J. W., Co.  
 Adams, J. J., & Co.  
 American Stock Co.  
 Gilmer Bros. Co. (Wholesale).  
 Martin-Dalton-Gilmer Co. (Wholesale).  
 Martine, Misses). (Ladies Furnishing Parlor).  
 Spaug, E. J.  
 Carter & Co.

**General Merchandise.**

Farmers' Stock Co.  
 Kress, H. S., 5, 10 and 25c. Store.  
**Power and Light Company.**  
 Fries Manufacturing & Power Co.  
 Winston-Salem Light & Fuel Co. (Gas).  
**Garages.**

The Motor Co.  
 Montague Garage.  
 Carolina Caddillac Co.  
 W. S. Auto and Rubber Co.  
**Florists.**

Walker, G. I.  
 McNulty, Martin.  
 Grunert, R. L.

**Fish and Oyster Dealers.**

Rose, Sam.  
 Marshall, John.  
 Pleasant, E. F.  
 Styron, T. P.  
 Land, John.  
 Hardman, Chas.

**Foundries and Iron Works.**

Salem Iron Works.  
 Crawford Plumbing & Mill Supply Co.  
 Force, E. Z., Pump Co.  
 Cook-Lewis Foundry Co.  
 Vance, J. A., & Co.  
 Briggs, Shaffner & Co.

**Furniture Dealers and Manufacturers.**

Crim-Cantrell Furniture Co.  
 Huntley-Hill-Stockton Co.  
 Piedmont Furniture Co.  
 Romlinger, C. D.  
 Sledge Furniture Co.  
 Forsyth Furniture Co.  
 Huntley, B. F., Co.  
 Kelley Handle Co.  
 Forsyth Furniture Co.  
 Forsyth Iron Bed Co.  
 Jones Bros.

**Grocers.**

(Wholesale.)

Horn, R. B., & Co. (Candy Mfrg).  
 Cromer Brothers.  
 Barbee-Sharpe Produce Co.  
 Eflrd Brothers.  
 Hancock Grocery Co.  
 Messick, E. R.  
 Norman-MoDr-Dalton Co.  
 Taylor, Jno. M.  
 Vaughn & Co.  
 Joyce Bros. Co.  
 Perry Drug Co.  
 Norman & Bagby.  
 Smitherman & Stone.

(Retail.)

Adams, J. J.  
 Allen, Jas.  
 Banks, F. B.  
 Brothers, W. J.  
 Bran, T. R.  
 Baynes' Mercantile Co.  
 Blackburn, Wm.  
 Brandon, C. T.  
 Brown, O. F.  
 Farmers' Stock Co.  
 Farmers' Trade House.  
 Grizzard, A. P.

Grubbs & Lehman.  
 Hampton, C. T.  
 Hill, A. C.  
 Hill, J. W.  
 Hooper, T. H.  
 Joyner, J. T.  
 Kennedy, C. D., Co.  
 Lloyd, J. S.  
 Melchor Bros.  
 Moore, R. A.  
 Moser Grocery Co.  
 Peoples Trade House.  
 Pfaff, S. A.  
 Poindexter, H. D.  
 Reid, J. J.  
 Shelton Bros. (Feed and Hay).  
 Smith, Jas. C.  
 Spencer, S. S.  
 Vernon Grocery Co.  
 White Star Co.  
 Zimmerman & Co.

**Hardware Dealers.**

Brown Rogers Co.  
 Forsyth Hardware Co.  
 Norfleet Hardware Co.  
 Foister Electric Co.  
 Wall-Huske. (Hardware and Buggies).  
 Davis Electric Co.

**Hospitals.**

Spencer Sanitorium.  
 The Twin-City Hospital.

**Insurance Agents.**

Foltz & Spaug. (Life).  
 Home Real Estate, Loan & Trust Co. (Life).  
 O'Brien, W. L. (Life).  
 Wimbish & Murchison. (Life).  
 Todor, George C. (Life).  
 Sills, J. E. (Life).  
 Gray, E. E. (Fire).  
 Bessent, J. C. (Fire).  
 Home Real Estate, Loan & Insurance Co. (Fire).  
 Galloway & Jenkins. (Fire).  
 Wachovia Bank & Trust Co. (Fire).  
 Lineback, Jas. S. (Fire).  
 The Follin Co. (Fire).  
 Winston Agency Co. (Fire).  
 Spaug, H. W. (Fire).  
 Johnson, C. E. (Fire).  
 Jerome, W. G.  
 Money, R. H. (Fire).  
 Dunn, J. S. (Fire).  
 Young, J. G. (Fire).  
 Walker, R. T. (Fire).

**Jewelers.**

Day, F. N.  
 Gentry, J. A.  
 Sapp, C. F.  
 Vogler, W. T., & Son.

**Laundries.**

Winston Steam Laundry.  
 The Zinzendorf Laundry.  
 Wing, Cas. (Chinese).  
 Sam, Chas. (Chinese).  
 Lec, Hop. (Chinese).

**Lawyers.**

Williams, Philip.  
 Stras, Beverly W.  
 Nance, D. A.  
 Parish, F. M.  
 Robinson, I. M.  
 Johnson, Read.  
 Alexander, J. E.  
 Baldwin, F. T.  
 Beckerdite, H. L.  
 Benbow & Hall.  
 Blair, D. H.  
 Blair, W. A.  
 Eller, A. H.  
 Glenn, R. B.  
 Gray, E. E.  
 Griffith, E. A.  
 Hartman, W. V.

Hasting & Linville.  
 Hawkins, D. D.  
 Holton, A. E.  
 Josey, Edwin B.  
 Manly, Hendren & Womble.  
 Montague, H.  
 Palmer, Jay.  
 Patterson, J. L.  
 Peil, G. P.  
 Sapp, H. O.  
 Starbuck, H. R.  
 Swink, L. M.  
 Travis, B. C.  
 Watson, Buxton & Watson.  
 Wilson, Wm. T.  
 Womble, B. S.  
 Wicker, J. H.  
 Sams & Parham.

**Lumber Manufacturers and Dealers.**

Shepperd & Phillips.  
 Speas Lumber Co.  
 Smith, M. D., & Co.  
 Mengel Box Co.  
 Fogle Bros. Co.  
 Miller Bros.  
 Phillips, J. H.  
 Shelton, J. E., Box Co.  
 Sheppard, O. J.  
 Smith-Phillips Lumber Co.  
 Miller, Gaston.  
**Marble and Granite Works.**  
 Blue Pearl Granite Co.  
 Forsyth Marble Co.  
 Winston-Salem Marble & Granite Works.  
 Bennett, J. A. & C. E.  
 Shell, H. E.  
 Well Bros. Co.

**Machinery Dealers.**

Brown-Rogers Co.  
 Crawford Plumbing & Mill Supply Co.  
 Winston Supply and Contracting Co.  
 Wall-Huske Co.

**Paint and Oil Dealers.**

Brown-Rogers Co.  
 Clinard, W. H.  
 O'Hanlon, E. W.  
 Owens Drug Co.  
 Phillips, J. H.

**Painter.**

Ferguson, C. L.  
 Martin, L. E.  
 Faircloth, S. A.  
 Reynolds Sign System.  
 Clinard, W. H.

**Plumbers.**

Brickenstein, L. B.  
 Crawford Plumbing and Miss Supply Co.  
 McSwain, G. W.  
 Winston Supply and Contracting Co.  
 Maynard & Crutchfield.

**Piano and Organ Dealers.**

Twin-City Studio.  
 Lineback, H. A.  
 Farrell & Edwards.

**Photographers.**

Bowen, R. J., & Co.  
**Printing Office.**

Twin City Press.  
 The Barber Printery.  
 Winston Printing Co.  
 Stewart's Printing House.  
 Union Republican Co.  
 Womble, L. B., Printing Co.

**Real Estate Agents.**

Dwire, George F.  
 Franklin, W. E.  
 Foltz & Spangh.  
 Galloway & Jenkins.  
 Home Real Estate and Insurance Co.  
 N. C. Rental & Collection Agency.  
 Dunn, J. S.  
 Follin-Hodgin Co.  
 Hay, R. D.

Mooney, W. L.  
 Nance, B. T.  
 Jerome, W. G.  
 Edmunds, T. V.  
 Tice, J. C.  
 Walker, R. T.  
 Wade, L. A.  
 Jones, C. H.

**Tailors.**

Kuykendall, J. S.  
 Bennett, S. S.  
 Silverberg, H.

**Undertakers and Embalmers.**

Huntley-Hill-Stockton Co.  
 Vogler, F. H., & Son.

**Wall Paper Hangers.**

Fairecloth, S. A.  
 Clinard, W. H.  
 Sink & Fansler.  
 Sikes, J.

**Clubs.**

Elks Club.  
 Eagles Club.  
 Twin City Club.

**Building and Loan Associations.**

Standard B. & L. Association.  
 Piedmont B. & L. Association.  
 Twin City B. & L. Association.  
 Winston B. & L. Association.

**Newspapers and Editors.**

ACADEMY (Monthly)—H. E. Rondthaler,  
 Editor.

BLUM'S FARMERS' AND PLANTERS' AL-  
 MANAC (Annually)—Cast & Keehlin, Editors.  
 OUR RURAL HOME AND CARRIERS'  
 MESSENGER (Monthly)—J. Hampton Rich,  
 Editor.

TWIN CITY SENTINEL (Daily)—Henry R.  
 Dwire, Editor.

SOUTHEIN TOBACCO JOURNAL (Weekly)  
 —G. E. Webb, Editor.

UNION REPUBLICAN (Weekly)—J. B.  
 Goslin, Editor.

WINSTON-SALEM JOURNAL (Daily)—  
 Herbert B. Gunter, Editor.

BLACK AND GOLD—Miss Mary Horton,  
 Editor.

WESTERN SENTINEL (Semi-Weekly)—J.  
 J. Sterling, Editor.

**Bottling Works.**

Pepsi-Cola Bottling Works.  
 Coca-Cola Bottling Forks.  
 Tise, W. C., Bottling Works.  
 Bennett, J. A. & C. E., Bottling Works.

**Manufacturing Plants.**

Ogburn, M. L.  
 Burke, P. E. (Roller Mills.)  
 Kester, J. W. (Roller Mills.)  
 Sides, L. H. (Roller Mills.)  
 Pickett, David. (Shop, Wash and Ironing  
 Boards.)

Mendenhall & Co. (Saw and Grist Mill.)  
 Turner White Coffin Co.  
 Winston Brick & Tile Co.

**KERNERSVILLE.**

Population, 1910; 1,450.  
 No. white polls, 140; no. colored polls, 25.  
 Value real estate, \$318,000.

**Town Officers.**

MAYOR—W. C. Stafford.  
 TREASURER—C. L. Linville.  
 TAX COLLECTOR—R. B. Hasten.  
 POSTMASTER—E. M. Linville.  
 TELEGRAPH MANAGER—C. R. Kerner,

W. U.

R. R. AGENT—C. R. Kerner, Southern.  
 EXPRESS AGENT—C. R. Kerner.

**Ministers and Churches.**

METHODIST EPISCOPAL—C. P. Good,  
 Pastor.  
 BAPTIST—J. T. Byrum, Pastor.

METHODIST PROTESTANT—W. A. Lowdermilk, Pastor.  
 MORAVIAN—Bishop Rondthaler, D. D.  
 Schools and Academies.  
 HIGH—J. W. Hendrix, Supt.  
 Banks and Bankers.  
 BANK OF KERNERSVILLE—W. H. Mendenhall, Pres.; Geo. V. Fulp, Cash.  
 FORSYTH SAVINGS & TRUST CO.—J. Van Lindsel, Pres.; J. M. Guyer, Cash.  
 Brick Manufacturers.  
 Dillon, C. J., & Co.  
 Contractors and Builders.  
 Pegram, W. H.  
 Colton Gin.  
 Gentry, J. W.  
 Druggist.  
 Pinnix Drug Co.  
 Hotels and Boarding Houses.  
 Davis Hotel.  
 Auto Inn Hotel.  
 Pinnix, J. M.  
 Doctors.  
 Paddison, J. R.  
 Justice, J. T.  
 Carlton, R. L.  
 Fruit Dealers.  
 Watson, J. A.  
 Fertilizer Dealers and Manufacturers.  
 Fulp & Linville.  
 Linville, C. L., & Co.  
 Foundries and Iron Works.  
 Stuart, J. R.  
 Furniture Dealers.  
 Kernersville Furniture Co.  
 Ring Furniture Co.  
 Livery Stables.  
 Linville Bros.  
 Raglands, Cary.

General Merchandise.  
 Joyce, J. R.  
 Fulton, J. G.  
 Linville, C. L., & Co.  
 Lowry, J. A.  
 Nelson & Winfree.  
 Phillips, J. A.  
 Stafford & Griffith.  
 Watson, J. A.  
 Marshall, E. Y.  
 Linville, W. S., & Sons.  
 Carter, Miss Cora.  
 Hester, Miss Ara.  
 Hardware Dealers.  
 Kernersville Hardware Co.  
 Insurance Agents.  
 Fulp, George V.  
 Guyer, J. M.  
 Porter, Wm.  
 Lawyers.  
 Linville, E. M.  
 Lumber and Planing Mills.  
 Hester & Gentry.  
 Newspapers and Editors.  
 FORSYTH NEWS (Weekly)—P. A. Slate, Editor.  
 Painters.  
 Beard, M. O.  
 Huff, E. K.  
 Korner, J. G.  
 Undertakers and Embalmers.  
 Linville, W. S., & Son.  
 Wall Paper Dealers.  
 Beard, M. O.  
 Korner, J. G.  
 Manufacturing Plants.  
 Kernersville Furniture Manufacturing Co.  
 Kernersville Roller Mills. (Flour.)  
 Ring Furniture Co.

## FRANKLIN COUNTY

COUNTY SEAT, LOUISBURG.

POPULATION—(Census 1910), 21,692.

Formed in 1779. Named in honor of Benjamin Franklin.

AREA—420 square miles.

Value of real estate, \$3,669,524; value of personal property, \$2,121,654.

Property listed in 1912, by whites, \$5,371,106; by negroes, \$190,510.

TAX RATE—County purposes, 8c. on the \$100; roads and bridges, 10c.

PUBLIC ROADS—Worked by bond issue in Louisburg, Youngsville and Franklinton townships.

### RAILROAD, TELEGRAPH AND EXPRESS COMPANIES.

Seaboard Air Line Railway, 22.94 miles, assessed value .....	\$618,202.00
Southern Bell Telephone and Telegraph Co., assessed value .....	1,210.00
Pullman Co., assessed value .....	2,757.06
Southern Express Co., assessed value .....	4,163.00
Western Union Telegraph Co., assessed value .....	8,292.46
Home Telephone and Telegraph Co., assessed value .....	13,560.00
Southside Telephone Co., assessed value .....	167.00
Postal Telegraph-Cable Co., assessed value .....	2,302.95
Louisburg Telegraph Co., assessed value .....	500.00
North State Hydro-Electric Co., assessed value .....	7,840.00
SUPERIOR COURT TERMS—August 18 (criminal), October 13 (civil), January 20, April 14.	

### COUNTY OFFICERS.

CLERK OF COURT—J. J. Barrow, Louisburg.

SHERIFF—W. H. Allen, Louisburg.

REGISTER OF DEEDS—J. B. Yarborough, Louisburg.

TREASURER—P. B. Griffin, Louisburg.

CORONER—W. P. Simpson, Centreville.

SURVEYOR—B. E. Egerton, Louisburg.

SUPT. OF HEALTH—J. E. Malone, Louisburg.

SUPT. OF SCHOOLS—R. B. White, Louisburg; Primary Supervisor, Mary Arrington, Louisburg.

STANDARD-KEEPER—R. G. Winn, Manson, R. 3.

SUPT. OF HOME—E. N. Williams, Louisburg.

BOARD OF EDUCATION—J. C. Winston, Youngsville; A. W. Perry, Louisburg, R. 2; H. D. Egerton, Laurel.

COMMISSIONERS—T. S. Collier (chm'n), Castalia, R. 2; J. O. Wilson, Mapleville; J. H. Ballentine, Bunn; J. H. Uzzle, Mapleville; J. H. Cook, Franklinton.

BOARD OF ELECTIONS—J. M. Allen, Louisburg; B. W. Ballard, A. O. Perry, Franklinton.

### JUSTICES OF THE PEACE.

DUNN'S TOWNSHIP—W. H. Williams, R. F. Pearce, Spring Hope, R. 2; John Stallings, Wakefield, Rfd.

**HARRIS**—J. B. King, J. A. Underhill, F. W. Justice, Louisburg, R. 1.

**YOUNGSVILLE**—J. R. Tharlington, C. C. Winston, Youngsville.

**FRANKLINTON**—J. E. Nicholson, E. W. Morris, C. W. Conway, Franklinton.

**HAYESVILLE**—R. G. Winn, Louisburg, R. 5; R. L. Stokes, Manson, R. 5; K. M. Clarke, Kittrell, Rfd.

**SANDY CREEK**—E. N. Williams, J. J. Cooper, Louisburg.

**GOLD MINE**—W. D. Upchurch, Peter Collins, Centreville.

**CYPRESS CREEK**—J. M. Sykes, W. F. Gay, Mapleville.

**CEDAR ROCK**—T. W. Stokes, Louisburg, R. 6; J. P. Davis, Castalia, R. 2.

**LOUISBURG**—S. P. Boddie, O. L. Ellis, W. E. Tucker, J. L. Palmer, Louisburg.

#### MINISTERS NOT IN TOWNS.

Stamps, Mack, Louisburg.

Williams, C. C., Mapleville, R. 1.

Sledge, J. W., Louisburg, R. 4.

Duke, G. M., Mapleville.

Bunn, D. T., Spring Hope, R. 2.

#### SCHOOLS AND ACADEMIES.

**BUNN HIGH**—Highsmith, Prin., Bunn.

**INGLESIDE HIGH**—Mrs. Mattie Williams, Prin., Louisburg, R. 5.

**MAPLEVILLE GRADED**—Beam, Prin., Mapleville.

**CEDAR ROCK ACADEMY**—Tanner, Prin., Louisburg, Rfd.

#### PHYSICIANS NOT IN TOWNS.

Floyd, R. P., Louisburg, R. 1.

Clarke, K. M., Kittrell.

Bobblitt, E. H., Cedar Rock.

Williams, J. B., Alert.

Simpson, W. D., Centreville.

#### MERCHANTS NOT IN TOWNS.

McKinne Supply Co., Woods.

Upchurch, W. D., Centreville.

Weathers, J. H., & Co., Bunn.

Rice, N., & Co., Bunn.

Gupton, S. T., & Co., Wood.

Griffin, R. H., Centreville.

Strickland, R. H., Louisburg, R. 6.

#### COTTON GINS.

Perry, J. R., & Co., Mapleville.

Harper, J. H., Laurel.

Wheelless, J. R., Centreville.

Upchurch, W. D., Centreville.

Weldon, T. A., Louisburg, R. 5.

Strickland & Gupton, Louisburg, R. 2.

Coppedge, W. B., Cedar Rock.

Union Gin, Ingleside.

Union Gin, Moulton.

Harris, C. P., Margaret.

#### FLOUR, CORN AND FEED MILLS.

Harper, J. W., Laurel.

Allen, J. M., & W. H., Louisburg.

Harris, C. P., Margaret.

Perry, B. H., Louisburg.

#### PUBLIC SCHOOL TEACHERS.

Boone, Eugenia, Castalia.

Clifton, Lizzie, Katesville.

Conyers, Mrs. R. J., Youngsville.

Duke, Mrs. S. W., Epsom.

Duke, Ida, Epsom.

Davis, Sallie, Louisburg, R. 5.

Fuller, Annie, Moulton.

Foster, Lessie, Laurel.

Hicks, Maggie, Wood.

Luther, Mamie, Spring Hope, R. 3.

Macon, S. Y., Louisburg, R. 5.

Wilder, Annie, Pilot.

Pinnell, Lucy, Wood.

Perry, Annie J., Franklinton, R. 2.

Shearin, Mary D., Louisburg, R. 2.

Strickland, Olive, Margaret, R. 1.

Sledge, T. H., Louisburg, R. 5.

Wheelless, Chessie, Spring Hope, R. 2.

Uzzie, Claire, Louisburg, R. 4.

Will-on, Nellie, Louisburg, R. 5.

Winn, Gussie, Epsom.

Rodgers, Mrs. Nellie, Riley.

Clayton, Mrs. Annie S., Laurel.

Blackwell, Mrs. Annie, Castalia, R. 1.

Floyd, Hattie, Youngsville, Rfd.

Gupton, Lillian, Privett.

Brantley, Nona, Bunn.

Wiggs, Lucy E., Bunn.

Upchurch, Lillian, Centreville.

Macon, Margie, Ingleside.

Beasley, Mrs. Leary, Ingleside.

Jackson, Lola, Mapleville.

Allen, Sallie, Youngsville, Rfd.

Chatham, Tazzie, Bunn.

Stallings, Myrtle, Dickens.

Pittman, K. A., Mapleville.

Mitchell, Mary, Pilot.

Smith, Pauline, Pilot.

Rodgers, Alice, Bunn.

Jones, Ora Lee, Louisburg.

Winston, Mary D., Centreville.

Cooke, Mrs. P. H., Louisburg, R. 6.

#### LOUISBURG.

Population, 1910: 2,000.

Polls, 302.

Value real estate, \$540,820; value personal property, \$404,571.

**TAX RATE**—\$1.20 on the \$100.

Bonded debt, \$77,000.

Floating debt, \$10,000.

#### Town Officers.

**MAYOR**—B. T. Holden.

**CHIEF OF POLICE**—J. C. Tucker.

**CLERK**—H. H. Davis.

**TREASURER**—E. S. Ford.

**TAX COLLECTOR**—R. W. Hudson.

**ATTORNEY**—W. H. Ruffin.

**SUPT. OF HEALTH**—J. E. Malone

**POSTMASTER**—Mary Yarborough.

**R. R. AGENT**—L. L. Joyner, S. A. L.

**EXPRESS AGENT**—L. L. Joyner, Southern.

**TELEGRAPH MANAGER**—L. L. Joyner,

Louisburg Tel. Co.

**TELEPHONE MANAGER**—Hunter Hale,

Home Tel. & Tel. Co.

#### Ministers and Churches.

**BAPTIST**—W. L. Gilmore, Pastor.

**EPISCOPAL**—Julian Malone, Rector.

**METHODIST**—A. D. Wilcox, Pastor.

#### Schools and Academies.

**GRADED**—W. R. Mills, Prin.

**COLLEGE FOR WOMEN**—Mrs. Mary D.

Allen, Prin.

#### Banks and Bankers.

**FIRST NATIONAL**—W. H. Ruffin, Pres.;

F. B. McKinne, Cash.

**FARMERS AND MERCHANTS**—F. N. Eger-

ton, Pres.; M. S. Clifton, Cash.

**FARMERS NATIONAL**—J. M. Allen, Pres.;

R. G. Allen, Cash

#### Building and Loan Associations.

Franklin Perpetual B. & L. Association.

#### Brick Manufacturers.

Houck-Ford Co.

#### Boot and Shoe Dealers.

Allen, P. S. & K. K.

Hicks, B. G.

Egerton, R. Z.

Candler-Crowell Co.

Deitz, Aaron.

#### Book Stores.

The Racket Store.

Pleasants, M. C.

#### Butchers and Dealers in Cattle.

Weathers, J. W.

Harris, E. L.

Williams, J. S.

Allen, J. M.



**Carriage Dealers and Manufacturers.**

Louisburg Wagon Co.  
Taylor, H. C.  
Hill Live Stock Co.  
McKinne Bros.

**Confectionery Dealers.**

Hicks, L. P.  
Pleasants, M. C.  
Hicks, B. G.  
Macon, E. J.  
Bartholomew, W. E.

**Contractors and Builders.**

Houck, M. F.  
Davis, M. S.

**Coal Dealers.**

Reavis, P. A., & Co.

**Chamber of Commerce.**

J. R. Collie, Pres.; A. H. Fleming, Sec.

**Clothiers and Men's Furnishers.**

Allen, P. S. & K. K.  
Wheelless, F. W.  
Deitz Bros.  
Winton, J. P.

**Cotton Gins.**

Louisburg Cotton Oil Co.  
Griffin & Beasley.  
Cooper, W. J.  
Allen, J. M. & W. H.  
Hill Live Stock Co.

**Department Stores.**

Candler-Crowell Co.  
Hall, Mrs. A. M.  
Allen, P. S. & K. K.

**Dentists.**

Fleming, A. H.  
Banks, C. H.

**Tobacco Dealers.**

American Tobacco Co.  
British-American Tobacco Co.  
Imperial Tobacco Co.  
Cheatham, C. B., Co.  
Reynolds, R. J., Co.  
Parham, S. J.  
Webb, T. W.  
Meadows & Harris.  
Thomas, J. B.  
Riverside Warehouse Co.

**Druggists.**

Beasley-Alston Drug Co.  
Pleasants, F. R.  
Scoggin Drug Co.  
Aycock Drug Co.

**Doctors.**

Burt, S. P.  
Malone, J. E.  
Yarborough, R. F.  
Ellis, O. L.  
Newell, H. A.  
Perry, E. M.

**Dry Goods and Notions.**

Candler-Crowell Co.  
Hall, Mrs. A. M.  
Allen, P. S. & K. K.  
Pleasants, M. C.  
Terrell, T. T.  
Ramey, J. N.  
Pleasants, W. H.

**Power and Light Companies.**

Louisburg Electric Co.

**Fruit Dealers.**

Pleasants, M. C.  
Hicks, L. P.  
Bartholomew, W. E.  
Hicks, B. G.  
Macon, E. J.  
King, J. W.  
Hale, T. S.  
Spire, I.

**Fertilizer Dealers.**

Stokes, C. T.  
McKinne Bros.  
Allen Bros.

**Griffin & Beasley.**

Person, A. W.  
Hill Live Stock Co.  
Foreman & Co.  
Howell, J. S.  
Allen Bros.

**Fish and Oyster Dealers.**

Harris, W. H.  
Joyner, Oscar.  
Williams, J. S.

**Foundries and Iron Works.**

Louisburg Plow Co.

**Furniture Dealers.**

White, W. E., Furniture Co.  
Holdingsworth, J. W.  
Howell & Bunn.

**Grocers.**

Reavis, P. A., Co. (Wholesale).  
Hicks, L. P.  
Hicks, B. G.  
King, J. W.  
McKinne Bros.  
Macon, E. J.  
Howell, J. S.  
Freeman & Co.

**Hardware Dealers.**

McKinne Bros.  
Hicks, L. P.  
Terrell, T. T.  
Allen Bros.

**Hotels and Boarding Houses.**

Louisburg Hotel.  
Bobbitt, J. H.

**Architects.**

Houck, M. F.  
Davis, M. S.

**Insurance Agents.**

Bailey, W. (Fire).  
Wilder, T. B. (Life and Fire).  
Taylor, R. P. (Life).  
Turen, J. A. (Life and Fire).

**Jewelers.**

Riff, F. A.

**Lawyers.**

Person, W. M.  
Ruffin, W. H.  
Yarborough, W. H., Jr.  
Wilder, Thos. B.  
Holden, B. T.  
White, R. B.  
Malone, E. H.

**Lumber Manufacturers and Dealers.**

Louisburg Lumber Co.  
Mann, W. H.  
Ford, G. W.  
Allen, T. K.  
Leonard Bros.  
Mitchiner Bros.  
Colonial Pine Co.  
Webb, W. W.

**Cotton Buyers.**

Stokes, C. T.  
McKinne Bros.  
Person, A. W.  
Ford, G. W.  
Lehman, J.

**Paint and Oil Dealers.**

Hicks, L. P.  
McKinne Bros.  
Standard Oil Co.

**Painters.**

Crosson, R. R.  
Foster, W. B.

**Produce Dealers.**

Howell, J. T.  
Bartholomew, W. E.  
King, J. W.  
Macon, E. J.  
Spire, I.  
Perry, A. W., Jr., & Co.

**Plumbers.**

Horton, L. T.  
McKinne Bros.  
Winfrey, J. D.

**Piano and Organ Dealers.**

Hollingsworth, J. W.  
White Furniture Co.  
Howell & Bunn.

**Newspapers and Editors.**

FRANKLIN TIMES (Weekly)—A. F. Johnson, Editor.  
ECHOES (Monthly)—Sealors Louisburg College, Editors.

**Real Estate Agents.**

Smithwick, D. T.  
Wildor, Thomas B.

**Building Material.**

McKinne Bros.  
Hicks, L. P.  
Louisburg Lumber Co.

**Undertakers and Embalmers.**

White, W. E., Furniture Co.  
Howell & Bunn.

**Livery Stables.**

Hill Live Stock Co. (Sales).  
Hill, J. D.  
Ford, E. S.  
Southall, J. H., & Co.  
Fuller & Perry.

**Manufacturing Plants.**

Louisburg Cotton Oil Mill.  
Louisburg Wagon Co.  
Tar River Mattress Co.  
Morris Mattress Co.

**Automobile Dealers and Garages.**

Jackson Tri-State (N. C., S. C., Ga.) Motor Co.  
Louisburg Garage.

**Auto Livery.**

Stokes, C. T.  
Jackson Motor Co.  
Doughton, J. H.  
Spivey, J. D.

**Barbers.**

Wilkins & Stegall.  
Alston & Yarboro.

**YOUNGSVILLE.**

Incorporated in 1875.  
Population, 1910: White, 500; colored, 200; total, 700.  
TAX RATE: 66 2-3c. on the \$100; school tax, 30c. on the \$100.

**Town Officers.**

MAYOR—C. C. Winston.  
POSTMASTER—P. R. Hatch.  
CHIEF OF POLICE—J. E. Winston.  
R. R. AGENT—Jones Cooke, S. A. L.  
MANAGER TELEGRAPH—Walter Cooke, W. C.

MANAGER TELEPHONE—G. C. Holden.  
Home Telephone Co.

**Ministers and Churches.**

CHRISTIAN—Dr. Long, Pastor.  
METHODIST—J. W. Martin, Pastor.  
BAPTIST—G. P. Harrill, Pastor.

**Schools and Academies.**

GRADED—John Best, Prin.

**Banks and Bankers.**

BANK OF YOUNGSVILLE—J. B. Perry, Pres.; J. A. Williams, Cash.

**Doctors.**

Timberlake, R. E.  
Hatch, P. R.

**Druggists.**

Winston-Blanks Drug Co.  
Hatch, P. R.

**General Merchants.**

Perry & Patterson.  
Spivey & Timberlake.  
Mitchell, J. F.  
Pearce-William & Co.

Winston, J. W.  
Allen, J. B., Co.  
Moss, T. L.  
Massey, W. A.  
Alford, M. A.  
Alford, E. T.  
Pearce, S. E.  
Underwood, R. C.  
Williams, Charles.  
Woodlief, C. C.  
Williams, J. A., & Bro.  
Hotels and Boarding Houses.  
May, Mrs. C. B.

**Livery Stables.**

Underwood, R. C.  
Insurance Agents.  
Mitchell, I. W. (Fire).  
Pearce, S. E. (Fire).

**Manufacturing Plants.**

Wilson, J. T.  
Youngville Bottling Works.  
Auto Sales and Livery.

Winston, W. R.

**Tobacco Warehouses.**

Cheatham Bros.  
Lumpkins & Perry.

**FRANKLINTON.**

Incorporated in 1870.  
Population, 110: White, 800; colored, 700; total, 1,500.

TAX RATE: 32c. on the \$100.

**Town Officers.**

MAYOR—C. W. Conway.  
POSTMASTER—W. P. Edwards.  
CHIEF OF POLICE—A. B. Cooke.  
R. R. AGENT—E. J. Cheatham, S. A. L.  
MANAGER TELEGRAPH—E. J. Cheatham, W. U.; T. C. Joyner, Postal.

**Ministers and Churches.**

METHODIST—W. W. Rose, Pastor.  
BAPTIST—G. P. Harrill, Pastor.

**Schools and Academies.**

GRADED—J. A. McLean, Prin.  
Banks and Bankers.  
CITIZENS BANK—E. J. Cheatham, Pres.; W. F. Joyner, Cash.

**Doctors.**

Harris, J. H.  
Henderson, R. B.  
Winston, A. R.

**Druggists.**

Crescent Drug Co.  
Joyner, T. C.

**General Merchants.**

McGhee-Joyner Co.  
Whedbee & Morris.  
Williams, S. C.  
Kearney, J. H.  
Pearce, H. E.  
Ballard-Cheatham Co.  
Fruit, E. A.  
Ward, D. T.  
Nowell, J. W.  
Fowler, D. G.  
Franklin Grocery Co.

**Hotels and Boarding Houses.**

Speed, R. A.

**Dentists.**

Ford, S. C.

**Lawyers.**

White, R. B.

**Insurance Agents.**

Joyner & Cooke.  
Cheatham, E. J.

**Livery Stables.**

Speed, R. A.  
Kearney, D. B.

**Manufacturing Plants.**

Washboard Manufacturing Co.  
Sterling Cotton Mills.

**Garaeos.**  
 Jackson Tri-State Motor Co.  
     **Auto Livery.**  
 Williams, S. C.  
 Ford, S. C.  
 Jackson Motor Car Co.

**Furniture Dealers.**  
 Cooke Furniture Co.  
 Best, Mrs. D. G., & Son.  
     **Millinery.**  
 Henley, Mrs. M. C.  
 Britt, Mrs. S. S.

## GASTON COUNTY

COUNTY SEAT, GASTONIA.

POPULATION—(Census 1910), 37,063.

AREA—346 square miles.

Formed in 1847. Named in honor of Hon. Wm. Gaston.

Value of real estate, \$7,737,936; value of personal property, \$2,955,905.

Property listed in 1912, by whites, \$12,970,202; by negroes, \$217,442.

NUMBER OF SCHOOLS—For whites, 68; for negroes, 31.

TAX RATE—County purposes, 21 2-3c. on the \$100; roads and bridges, 25c.

County bonded debt, \$300,000.

PUBLIC ROADS—Number of miles, 700. Worked by taxation.

**RAILROAD, TELEGRAPH AND EXPRESS COMPANIES.**

Piedmont Traction Co., Electric Railway, assessed value .....	\$ 122,807.90
Atlanta and Charlotte Air Line Railway, 23 miles, assessed value .....	1,055,209.70
Seaboard Air Line Railway, 17.50 miles, assessed value .....	494,487.00
Southern Bell Telephone and Telegraph Co., assessed value .....	374.00
Pullman Co., assessed value .....	4,904.25
Southern Express Co., assessed value .....	10,845.00
Western Union Telegraph Co., assessed value .....	17,582.66
Piedmont Telephone and Telegraph Co., assessed value .....	40,108.00
Carolina and Northwestern Railway, 19.26 miles, assessed value .....	179,333.00
Catawba Manufacturing and Electric Power Co., assessed value .....	37,500.00
American Telephone and Telegraph Co., assessed value .....	9,411.60
Southern Power Co., assessed value .....	68,033.36
Postal Telegraph-Cable Co., assessed value .....	3,539.00

SUPERIOR COURT TERMS—February 24, May 19, September 8, November 17.

### COUNTY OFFICERS.

CLERK OF COURT—C. C. Cornwell, Dallas and Gastonia.

SHERIFF—J. D. B. McLean, Gastonia.

REGISTER OF DEEDS—A. J. Smith, Gastonia.

TREASURER—Carl Finger, Gastonia.

CORONER—H. S. Sellers, Kings Mountain, Rfd.

SURVEYOR—Horace M. Houser, Cherryville.

SUPT. OF HEALTH—L. N. Glenn, Gastonia.

SUPT. OF SCHOOLS—F. P. Hall, Belmont.

SUPT. OF HOME—C. C. Craig, Dallas.

BOARD OF EDUCATION—S. N. Boyce, Gastonia; J. H. Rudisill, Cherryville; H. A. Rhyme, Mt. Holly.

COMMISSIONERS—John F. Leeper (chm'n), Belmont; J. F. McArver, Gastonia; O. G. Falls, Kings Mountain; R. S. Lewis, Dallas; R. K. Davenport, Mt. Holly; J. W. Kendrick, Cherryville.

BOARD OF ELECTIONS—S. M. Robinson, Lowell; S. N. Boyce, L. L. Jenkins, Gastonia.

### JUSTICES OF THE PEACE.

DALLAS TOWNSHIP—Jonas Pasour, Larkit

A. Thornburg, Dallas; M. D. Friday, Worth;

C. L. Abernethy, Alexis.

CROWDERS MOUNTAIN—Henry C. Fronberger, Chas. A. Mitchell, S. S. Wells, J. T. R. Dameron, Bessemer City; W. H. McGinnas, O. G. Falls, Kings Mountain.

CHERRYVILLE—Sylvanus Carpenter, Crouse;

S. C. Hendrick, A. B. Peeler, A. F. Henry, Cherryville; Ragan L. Ormand, Jacob Kiser, R. R. Mauney, Bessemer City.

GASTONIA—John F. Bradley, S. S. Morris, A. R. Anders, Wm. A. Falls, Jr., W. Meek Adams, Thos. H. White, C. P. Robinson, Gastonia; J. R. Dellinger, Lowell.

RIVER BEND—W. G. Rutledge, J. D. Price, Jacob Jenkins, Stanley; W. B. Rutledge, E. O. Davis, Mount Holly.

SOUTH POINT—R. M. Gaston, G. B. Stowe, L. H. Stowe, Belmont; I. Frank Mabry, C. W. Nipper, Lowell.

### MINISTERS NOT IN TOWNS.

Sparrow, G. A., Lowell, R. 1.

Senter, J. M., Worth.

Burwell, Rev., Lowell.

Lindsay, A. T., Gastonia.

### SCHOOLS AND ACADEMIES.

LINWOOD COLLEGE (Female)—A. T. Lindsay, Prin., Gastonia.

### MERCHANTS NOT IN TOWNS.

Ford, W. T., Lowell.

Farnsworth, W. E., Cherryville.

Tuckaseegee Manufacturing Co.

Mims Manufacturing Co., Mt. Holly.

Mountain Island Co.

Stroup, A. U., Mt. Holly.

Farrar Bros., Mt. Holly.

Grier, D. D., Gastonia.

### COTTON GINS.

Belmont Ginning Co., Belmont.

Humphrey, J. F., Dallas.

Model Ginning Co., Cherryville.

Grier, D. D., Gastonia.

Gastonia Oil Mills, Gastonia.

White & Ormond, Bessemer City.

Carpenter, J. S., Bessemer City.

Black & Sons, Bessemer City.

Carpenter, O. D., Worth.

Stanley Ginning Co., Stanley.

Lowell Ginning Co., Lowell.

Ford Ginning Co., Lowell.

### FLOUR, CORN AND FEED MILLS.

Rhyme, Moses, Dallas.

Lewis & Lewis, Lowell.

White & Ormond, Bessemer City.

### SAW MILLS.

Lewis & Leeper, Belmont.

Robinson, R. Z., Belmont.

Rumfelt, W. H., Belmont.

### PUBLIC SCHOOL TEACHERS.

Query, H. A., Belmont.

Armstrong, A. A., Belmont.

Greene, Lena, Belmont.

Crawford, Mehabelle, Belmont.

Stowe, Ethel, Belmont.

Hall, Mary, Belmont.

Stowe, Bertha, Belmont.  
 Cathey, Carrie, Belmont.  
 Cathey, Mattie, Belmont.  
 Cathey, Margaret, Belmont.  
 Stowe, H. B., Belmont.  
 Stowe, W. B., Belmont.  
 Ramseur, J. H., Lowell.  
 Hinson, Carrie, Lowell.  
 Wray, J. S., Gastonia.  
 Bradley, J. F., Gastonia.  
 Grier, —, Gastonia.  
 Weir, —, Gastonia.  
 Bradley, Ella, Gastonia.  
 Glenn, Carrie, Gastonia.  
 Glenn, Eula, Gastonia.  
 Reid, Eleanor, Gastonia.  
 Carson, Nan, Gastonia.  
 Carson, Sallie, Gastonia.  
 Carson, Florence, Gastonia.  
 Rankin, Estelle, Gastonia.  
 Potts, Carrie, Gastonia.  
 Potts, Ada, Gastonia.  
 Potts, Mabel, Gastonia.  
 Gallant, Pearl, Gastonia.  
 Morris, Carrie, Gastonia.  
 Morris, Jane, Gastonia.  
 Lewis, Ella, Gastonia.  
 Johnson, D. C., Bessemer City.  
 Whitney, —, Bessemer City.  
 Thorne, Bessie, Bessemer City.  
 Flake, Daisy, Bessemer City.  
 Rankin, Ida, Bessemer City.  
 Hall, Abbie, Bessemer City.  
 Gamble, Magrie, Bessemer City.  
 Falls, Phronia, Kings Mountain.  
 Weir, Minnie, Kings Mountain.  
 Wilson, Mary, Kings Mountain.  
 Moseby, H. S., Cherryville.  
 Moseby, H. S., Cherryville.  
 English, H. R., Cherryville.  
 Allran, J. W., Cherryville.  
 Harrelson, Pearl, Cherryville.  
 Hall, Maggie, Cherryville.  
 Roberts, Elsie, Cherryville.  
 Styers, Roth, Cherryville.  
 Eaker, Rex, Crouse.  
 Beam, M. S., Dallas.  
 Bulwinkle, Mabel, Dallas.  
 Bulwinkle, Muriel, Dallas.  
 Wilson, Essie, Dallas.  
 Patrick, Clara, Dallas.  
 Webb, Mrs. E. O., Dallas.  
 Rhyne, W. R., High Shoals.  
 Hall, Elva, High Shoals.  
 Cline, R. H., Stanley.  
 Morris, Bessie, Stanley.  
 Mason, Allie, Stanley.  
 Lineberger, B. E., Alexis.  
 Henson, J. B., Mt. Holly.  
 Henderson, L. D., Mt. Holly.  
 Rankin, Ida, Mt. Holly.  
 Rutledge, Sarah, Mt. Holly.  
 Rutledge, Annie, Mt. Holly.  
 Henderson, Jean, Mt. Holly.  
 Henderson, Bain, Mt. Holly.  
 Henderson, Loery, Mt. Holly.  
 Edwards, Fannie, Stanley.  
 Thornburg, Fannie, Stanley.

**GASTONIA.**

Incorporated in 1877.  
 Population, 1910; 5,759.  
 White polls, 997; colored polls, 201.  
 Value of real estate, \$2,314,025; value of personal property, \$1,120,733.  
 TAX RATE: \$1.40 on the \$100.  
 Bonded debt, \$180,000.

**Town Officers.**

MAYOR—Thomas L. Craig.  
 CHIEF OF POLICE—J. W. Carroll  
 CLERK—John Rankin.  
 TREASURER—John Rankin.  
 TAX COLLECTOR—J. W. Carroll.

ATTORNEY—A. C. Jones.  
 SUFF. OF HEALTH—McG. Anders.  
 POSTMASTER—E. G. Passeur.  
 R. R. AGENT—G. C. Andrews, Southern and Carolina & Northwestern.  
 EXPRESS AGENT—C. M. Nolen.  
 TELEGRAPH MANAGERS—P. N. Glenn.  
 W. U.: T. P. Lewis, Postal.  
**Ministers and Churches.**  
 BAPTIST—W. C. Barrett, J. J. Beach, Pastors.  
 EPISCOPAL—M. J. Peters, Rector  
 LUTHERAN—Ashby, Pastor.  
 METHODIST—N. C. Williams, J. E. Abernathy, Pastors.  
 PRESBYTERIAN—To be supplied.  
 METHODIST (Northern)—B. A. Culp, Pastor.

CATHOLIC—Father Melchior, O. S. B.

**Schools and Academies.**

GRADED—Joe S. Wray, Supt.

**Hotels and Boarding Houses.**

Franklin House.  
 Delton House.  
 Gastonia Inn.  
 Falls House.  
 Nolen, W. M.  
 Allgood, Mrs. D. P.  
 Henry, Mrs. Julia.  
 Knight, W. B.  
 Adams, John H.  
 Fry, S. G.

**Architects.**

Craig, Ralph.

**Banks and Bankers.**

FIRST NATIONAL—L. L. Jenkins, Pres.; S. N. Boyce, Cash.

CITIZENS NATIONAL—Andrew E. Moore, Pres.; A. G. Myers, Cash.

GASTON LOAN & TRUST CO.—J. Lee Robinson, Pres.; E. G. McLeod, Sec. & Treas.

**Bakers.**

Todd's Steam Bakery.

**Brick Manufacturers.**

Suggs & Davis.

**Boot and Shoe Dealers.**

Boyd Blue Shoe Co.  
 Robinson Shoe Co.

**Book Stores.****Butchers and Dealers in Cattle.**

Boyd & Wilson.  
 Boyd, W. A.  
 Davis, W. N.  
 Sanders, J. A. D.  
 Craig & Wilson.  
 Fayssoux, J. O.  
 Howe, W. M.

**Livery Stables.**

Gastonia Livery Co.  
 Flite, J. B.  
 Palace Stables.  
 Hartsoe, J. A.

Craig & Wilson (Sale).

**Building and Loan Associations.**

Home B. & L. Association.

Gastonia Mutual.

**Carriage Dealers and Manufacturers.**

Craig & Wilson.

Coffey, J. H.

**Clubs.**

Regal Club.

Gastonia Commercial Club.

**Cotton and Hosiery Mills**

Armstrong Cotton Mills.

Modena Cotton Mills, Nos. 1, 2 and 3.

Trenton Cotton Mills, Nos. 1 and 2.

Avon Mills.

Gastonia Cotton Mfg. Co., Nos. 1 and 2.

Ozark Mills.

Flint Mfg. Co.

Lray Cotton Mills.

Gray Mfg. Co.

Arlington Cotton Mills.



Dunn Mfg. Co.  
Clara Mfg. Co.  
Holland Mfg. Co.

**Confectionery Dealers.**

Trakas, N. S., & Co.  
Norman, Jim.  
Knuckley, Geore.

**Contractors and Builders.**

Glenn, J. L.  
McAlister, J. E.  
Flite, R. L.

Grigg, C. L.  
Oakley, H. F.  
Crowder, C. M.

**Coal and Wood Dealers.**

Gastonia Ice & Coal Co.  
Kerr, L. H.

Huffstetter, P. R.  
Rankin & Wilson.

**Clothiers and Men's Furnishers.**

Swann-Slater Co.  
Schneider, H.  
Gastonia Clothing Co.

Settlemyre, S.  
Strickland, L. G.  
O'Neal, A. B.

**COTTON GINS.**

Gastonia Cotton Oil Co. (1 and 2).

**Department Stores.**

Morris Bros.

Belk, J. M., Co.  
Thompson Mercantile Co.  
Ebird's.

Gastonia Bargain House.  
Baltimore Racket.  
Laborits Department Stores.

**Dentists.**

Ray, Ralph.  
Falls, P. R.  
McConnell, D. E.

Wilkins, T. A.  
Glenn, E. F.  
Anders, Frank R.

**Druggists.**

Frost, Torrence & Co.  
Kennedy, J. H., & Co.  
Adams Drug Co.  
Loray Drug Co.

**Doctors.**

Sloan, J. M.  
Reid, R. M.  
Glenn, L. N.  
Glenn, H. F.  
Wilson, F. G.  
Jenkins, J. H.  
Eddleman, H. M.  
Anders, McG.  
Stovall, A.  
Adams, C. E.  
Garrison, D. A.  
Patrick, Lyttle Neal.  
Quickel, T. C.

**Dry Goods and Notions.**

McArthur, S. E.  
Hanna, D. B.

**Power and Light Companies.**

Southern Power Co.  
Spencer Mountain Power Co.  
Gastonia Public Works. (Water and light plant owned by town.)

**Fruit Dealers.**

Killiam, W. L. C., & Son.  
Trakas, N. S., & Co.

**Fertilizer Dealers and Manufacturers.**

Settlemyre, S.  
Craig & Wilson.  
Gaston Farmers' Union Warehouse.  
McArthur, S. E.

**Foundries and Iron Works.**

Gastonia Iron Works.

**Furniture Dealers.**

People's Furniture Co.  
Gastonia Furniture Co.

Rankin-Armstrong Furniture Co.  
**Wholesale Grocers.**

Barkley, F. D., & Co.  
Albion Grocery Co.  
Page, D. A., & Co.  
Johnson, J. Flem., & Co.  
Barkley, F. D., & Co.  
The Shuford Co.

**Retail Grocers.**

McLean Bros.  
Clinton Grocery Co.  
Edwards, R. W.  
Miller, J. Y.  
Elite Grocery Co.  
Ideal Grocery Co.  
Parkam, M. T., & Co.  
Harry-Daber Co.

**Hardware Dealers.**

Gastonia Hardware Co.  
Standard Hardware Co.

**Hospitals.**

City Hospital Co.  
Gaston Hospital.

**Insurance Agents.**

Henderson, W. R.  
Phillips, J. E.  
Fayssoux, T. M.  
Price, J. L.  
Tally, E. G. (Life).  
Martin, W. A. (Life).  
Purdue, A. L. (Life).  
Wingate, H. G. (Life).  
Wilson, R. B. (Life).  
Rankin, W. T. (Fire).  
McLurd, E. G. (Fire).  
Parker, Pegram & Hardin (Fire).  
Lewis, William H. (Fire).  
Ware, J. White (Fire).

**Jewelers.**

Torrence-Morris Co.  
Van Sleen, H. M.

**Laundries.**

Snowflake Steam Laundry.

**Lawyers.**

Woltz, A. E.  
Valz, F. M.  
Mangum, A. G.  
Wilson, George W.  
Holland, C. D.  
Jones & Timberlake.  
Garland, P. W., Jr.  
Yewis, Wm. H.  
Bulwinkle, A. L.  
Dellinger, David P.  
Durham, S. J.  
Mason, O. F.  
Carpenter & Carpenter.  
Patrick, R. C.

**Lumber Dealers and Manufacturers.**

Henry, T. A.  
Spencer Lumber Co.

**Marble Works.**

White, W. M.

**Paint and Oil Dealers.**

Standard Oil Co.  
Frost, Torrence & Co.  
Gastonia Hardware Co.,  
Standard Hardware Co.

**Painters.**

Smith, J. D.  
Owen, M. C.  
Barnes, F. A.  
Barnwell, S. B.  
Smith, Wm. E.  
Ballard, W. D.

**Produce Dealers.**

Johnson, J. Flem., & Co.  
Killiam, W. L. C., & Son.  
Page, D. A., & Co.

**Plumbers.**

Gastonia Plumbing Co.

**Piano and Organ Dealers.**Kirby, A. J., & Co.  
Mitchell & Co.**Photographers.**

Gilbert Studio.

**Printing Offices.**

Loffin &amp; Co.

Gazette Publishing Co.

**Newspapers and Editors.**

GASTONIA GAZETTE (Semi-Weekly)—E. D. and J. W. Atkins, Editors.

**Real Estate Agents.**

Holland Ins. &amp; Realty Co.

Ware, J. White.

Gastonia Insurance &amp; Realty Co.

Halthcock, George E.

Rankin &amp; Dellinger.

**Shingle Dealers.**

Beai, J. L., &amp; Co.

Henry, T. A., Co.

**Tailors.**

Padgett, R. T.

The Witzel Co.

**Undertakers and Embalmers.**

Ford Undertaking Co.

Settlemyre, S.

**Veterinary Surgeons.**

Parker, R. H.

Shelton, E. L.

**Wall Paper Dealers.**

Frost, Torrence &amp; Co.

**Manufacturing Plants.**

Gaston Iron Works.

Gaston Plaster Co. (Wood Fiber).

Coffey, J. H. (Wagons).

Thompson &amp; Son (Shoes).

**CHERRYVILLE.**

Incorporated in 1889.

Population, 1910: 2,500.

White polls, 196; colored polls, 3.

Value real estate, \$351,087; value personal property, \$161,753.

TAX RATE: 55c. on the \$100.

**Town Officers.**

MAYOR—D. P. McClurd.

CHIEF OF POLICE—Philip McGinnis.

CLERK—M. L. Mauney.

TREASURER—M. L. Mauney.

TAX COLLECTOR—Philip McGinnis.

ATTORNEY—O. F. Mason.

SUPT. OF HEALTH—W. H. Houser.

POSTMASTER—D. S. Thornburg.

R. R. AGENT—J. B. Hendrick, S. A. L.

EXPRESS AGENT—J. B. Hendrick.

TELEGRAPH MANAGER—W. B. May, W. U.

TELEPHONE MANAGER—L. P. Dellinger, Piedmont Telp. Co.

**Ministers and Churches.**

BAPTIST—Robinson, Pastor.

LUTHERAN—J. C. Deltz, Pastor.

METHODIST—W. T. Usry, Pastor.

PRESBYTERIAN—Secrest, Pastor.

**Schools and Academies.**

GRADED—Mosby, Prin.

**Hotels and Boarding Houses.**

Central Hotel.

Cherryville Commercial Hotel.

**Architects.**

Mauney, C. A.

**Banks and Bankers.**

FIRST NATIONAL—S. S. Mauney, Pres.; M. L. Mauney, Cash.

**Brick Manufacturers.**

Cherryville Brick Co.

Kendrick Bros.

**Boot and Shoe Dealers.**

Rudisill, J. H., &amp; Co.

Kendrick Merchandise Co.

Hendrick-Harrelson Co.

Cherryville Manufacturing Co.

Gaston Manufacturing Co.

Howell, A. W.

**Book Stores.**

Hendrick-Harrelson Co.

**Butchers and Dealers in Cattle.**

Cherryville Meat Market.

Beam, J. L., &amp; Co.

Neal, Chas.

Beam, J. R.

**Carriage Dealers and Manufacturers.**

Neill, J. S.

Houser, J. B.

**Newspapers and Editors.**

EAGLE (Weekly)—L. H. J. Houser, Editor.

**Printing Offices.**

Eagle Printing Co.

Styres Bros.

**Cotton Mills.**

Gaston Manufacturing Co.

Cherryville Manufacturing Co.

Vivian Cotton Mills.

Melville Manufacturing Co.

Howell Manufacturing Co.

**Confectionery Dealers.**

Sumner, T. E.

Carpenter, J. F.

Ledford, W. J.

**Contractors and Builders.**

Kendrick Bros.

Stroup, A. Q., &amp; Co.

**Clothiers and Men's Furnishers.**

Rudisill, J. H., &amp; Co.

Kendrick Mercantile Co.

Kendrick-Harrelson Co.

**Cotton Gins.**

Stroup, A. I.

Model Ginning Co.

**Dentists.**

Morrison, R. J.

Hoffman, —.

**Doctors.**

Howell, A. W.

Houser, W. H.

Self, L. L.

**Dry Goods and Notions.**

Rudisill, J. H., &amp; Co.

Hendrick-Harrelson Co.

Gaston Manufacturing Co.

Howell, A. W.

**Power and Light Companies.**

Southern Power Co.

**Fertilizer Dealers and Manufacturers.**

Beam, P. C.

Craft, M. L.

**Fish and Oyster Dealers.**

Sumner, T. E.

Carpenter, J. F.

**Foundries and Iron Works.**

Blantons Shop.

Gardner &amp; Aderholdt.

Massey, John.

**Furniture Dealers.**

Dillinger Bros.

Hendrick-Harrelson Co.

Kendrick Mercantile Co.

Dillinger Bros.

**Grocers.**

Houser, A. L.

Black, C. H.

Sumner, T. E.

Howevell, K. M. &amp; A. W., Co.

**Hardware Dealers.**

Cherryville Hardware Co.

Howell, A. W.

**Insurance Agents.**

Gates, W. D. (Fire and Live Stock).

Mauney, M. L. (Fire and Life).

**Jewelers.**

Dellinger, William.

Lumber Manufacturers and Dealers.

Stroup, A. I.

Gardner &amp; Aderholdt.

Styres, W. J. T.

**Painters.**

Young, Robert.  
Beso, C. L.  
Aanderson, P.

**Produce Dealers.**

Carpenter, M.  
Houser, A. L.  
Sumner, T. F.

**Shingle Dealers.**

Cherryville Hardware Co.

Long, W. H.

**Undertakers and Embalmers.**

Kendrick Bros.  
Hendrick-Harrelson Co.

**BELMONT.**

Incorporated in 1905.

Population, 1910: 1,500; colored, 100; total, 1,600.

Value of real estate, \$700,000; value of personal property, \$100,000.

TAX RATE: 30c. on the \$100.

**Town Officers.**

MAYOR—G. B. Stowe.  
POSTMASTER—J. W. Armstrong.  
R. R. AGENT—H. D. Cooksey, Southern.  
MANAGER TELEGRAPH—D. P. Stowe,  
W. U.

**Ministers and Churches.**

PRESBYTERIAN—W. S. Lacy, Pastor.  
BAPTIST—L. M. Hobbs, Pastor.  
METHODIST—J. A. Bowles, Pastor.

**Colleges.**

ST. MARY'S COLLEGE—Faculty:  
Rt. Rev. Leo Haid, O. S. B., D. D., Pres.;  
Moral Theology and Sacred Eloquence.

Rev. F. Thomas, O. S. B., V. Pres.; Church  
History, Sacred Scriptures, Classics, English  
and History.

V. Rev. F. Felix, O. S. B., D. D., Dogmatic  
Theology, Natural Theology, Canon Law, Lit-  
urgy and Latin.

V. Rev. F. Melchior, O. S. B., First Com-  
mercial.

Rev. F. Ignatius, O. S. B., Second Academic.  
Rev. F. Augustine, O. S. B., First Academic  
Mathematics of Freshman Class.

Rev. F. James, O. S. B., Fourth Academic.  
Rev. F. Alphonse, O. S. B., Typewriting,  
Painting and Penmanship.

Rev. F. Michael, O. S. B., Mechanical and  
Architectural Drawing, Algebra and Geometry.  
Rev. F. Raphael, O. S. B., Third Academic.

Rev. F. Francis, O. S. B., Music, Second  
Commercial.

Rev. F. Phillip, O. S. B., Chemistry, Physics,  
Curator of Museum.

Tr. Edmund, O. S. B., German.

Fr. Benedict, O. S. B., Typewriting, Phonog-  
raphy.

**Banks and Bankers.**

BANK OF BELMONT—R. L. Stowe, Pres.;  
W. B. Puet, Cash.

**Doctors.**

Davis, W. W.  
Orr, N. A.  
Hall, P. B.  
Taylor, G. W.

**Druggists.**

Belmont Drug Co.

**General Merchants.**

Stowe Bros. Co.  
Stowe, W. H. & D. P.  
Gullick, G. M., Co.  
Armstrong, J. W.  
Harris Bros.  
Stowe, W. R.

**Hotels and Boarding Houses.**

Belmont Hotel.

**Livery Stables.**

Stafford, F. L.

**Cotton Mills.**

The Chronicle Mills.  
Imperial Yarn Mills (Inc.)  
Majestic Mfg. Co.

**Saw Mills.**

Lewis & Leeper.

**Cotton Gins.**

Lewis & Leeper.

**BESSEMER CITY.**

Incorporated in 1893.

Population, 1912: White, 2,500; colored,  
400; total, 2,900.

Value of real estate and personal property,  
\$387,737.

TAX RATE: 60c. on the \$100.

**Town Officers.**

MAYOR—R. F. Coble.  
POSTMASTER—J. P. Chandler.  
CHIEF OF POLICE—C. W. Fuller.  
R. R. AGENT—P. M. Wheeler.  
MANAGER TELEGRAPH—J. R. Bell, W. U.

**Ministers and Churches.**

PRESBYTERIAN—To be supplied.  
A. R. PRESBYTERIAN—R. R. Caldwell,  
Pastor.

BAPTIST—To be supplied.

LUTHERAN—To be supplied.

EPISCOPAL—J. M. Peters, Rector.

METHODIST—R. H. Rhinehart, Pastor.

METHODIST PROTESTANT—To be sup-  
plied.

**Schools and Academies.**

GRADED—D. C. Johnson, Prin.

**Banks and Bankers.**

BESSEMER CITY BANK—L. L. Jenkins,  
Pres.; John J. Ormand, Cash.

**Doctors.**

Royster, T. H.  
Rowe, R. H.  
Garren, R. H.

**Druggists.**

Martin, R. L.

**General Merchandise.**

Bessemer Mercantile Co.  
George, H. D.  
Kennedy, R. C.  
Mauney, C. B.  
Dixon, J. E.  
Mitchell, C. A.  
Fronmberger & Co.  
Hendrick, A. L.

**Newspapers and Editors.**

DISPATCH (Weekly)—C. F. Hunter, Editor.

**Hotels and Boarding Houses.**

Williams, Mrs. Sue.  
Swift, Mrs. George.  
Mason, Mrs. E. L.

**Livery Stables.**

Tate & Clark.  
Lockman, C. R.

**Lawyers.**

Durham, S. J.  
Whitney, C. E.

**Manufacturing Plants.**

Osage Cotton Mills.  
Huss, C. J., Mfg. Co. (Cotton).  
Harborough Cotton Mills.  
Sanders Spinning Co.  
Atlas Cotton Mills.

**Woodworking Plants.**

Thornburg, C. A.

Kiser, J. L.

**Blacksmithing and Carriage Works.**

Kiser, J. L.

**Flour and Feed Mills.**

Thornburg, C. A.

Allen & Ellis.

**Cotton Gins.**

Bessemer Ginning Co. (Corp.)

**Fertilizer Dealers.**

White & Ormand.

**DALLAS.**

Incorporated in 1871.  
Population, 1910: White, 800; colored, 300;  
total, 1,100.  
Value of real estate and personal property,  
\$150,000.

**TAX RATE:** 33 1-3c. on the \$100.

**Town Officers.**

**MAYOR**—J. W. Summey.  
**POSTMASTER**—J. P. Hoffman.  
**R. R. AGENT**—A. L. Caldwell, Carolina &  
Northwestern.

**MANAGER TELEGRAPH**—A. L. Caldwell.  
**Ministers and Churches.**

**PRESBYTERIAN**—To be supplied.  
**BAPTIST**—Newton, Pastor.  
**METHODIST**—E. N. Crowder, Pastor.  
**Schools and Academies.**

**GRADED**—M. S. Beam, Prin.  
**Banks and Bankers.**

**BANK OF DALLAS**—S. N. Boyce, Pres.;  
M. L. Cornwell, Cash.

**Doctors.**

Puett, Bessie V.  
Wilkins, S. A.

**Building and Loan Associations.**

Dallas Mutual.

**Druggists.**

Summey, P. D., Drug Co.

**General Merchants.**

Fordham, R. O.  
Rhyne, A. P. H.  
Holland, A. R.  
Hoffman, J. P.  
Brown, Green.  
Jarrett, C. J.  
Humphrey, J. F.  
Martin, A. R.

**Hotels and Boarding Houses.**

Hoffman Hotel.  
White Hotel.  
Rhyne, J. F.

**Livery Stables.**

Rhyne, J. F.

**Manufacturing Plants.**

Robinson Ginning Co.  
Humphrey, J. F., Ginning Co.  
Monarch Cotton Mills.  
Morrowebb Cotton Mills.  
Dallas Cotton Mills.  
Clemmer Metallic Shingle Mfg. Co.

**McADENVILLE.**

Population, 1910, 1,140.  
No. white polls, 130.  
**TAX RATE:** 33 1-3c. on the \$100.  
Value real estate, \$20,000; value personal  
property, \$6,000.

**Town Officers.**

**MAYOR**—W. D. Kirksey.  
**CHIEF OF POLICE**—W. H. Wagstaff.  
**CLERK**—J. H. Wagstaff.  
**TREASURER**—J. P. Kimbro.  
**TAX COLLECTOR**—W. H. Wagstaff.  
**POSTMASTER**—J. H. Wagstaff.  
**R. R. AGENT**—J. L. Thompson, Southern.  
**TELEGRAPH MANAGER**—Mr. Holmes, W.  
U.

**TELEPHONE MANAGER**—R. B. Babington,  
Gastonia.

**Ministers and Churches.**

**BAPTIST**—J. B. Moose, Pastor.  
**METHODIST**—B. F. Fincher, Pastor.

**Schools and Academies.**  
**VILLAGE SCHOOL**—S. B. Hovis, Prin.

**Hotels and Boarding Houses.**

McGhee, Mrs. David.

**Boot and Shoe Dealers.**

Cataba Store Co.  
Reid, J. R.  
Cushion, J. O.

**Butchers and Dealers in Cattle.**

Mabry & Phillips.

**Cotton and Hosiery Mills.**

The McAden Mills.

**Confectionery Dealers.**

Rumfelt, G. W.  
Cataba Store Co.  
Reid, J. R.

**Coal and Wood Dealers.**

The McAden Mills.

**Clothing and Men's Furnishers.**

Reid, J. R.  
Cataba Store Co.

**Doctors.**

Anderson, J. A.

**Fruit Dealers.**

Rumfelt, G. W.

**Fish and Oyster Dealers.**

Mamry & Phillips.

**Grocers.**

Cataba Store Co.  
Reid, J. R.  
Cushion, J. O.

**Manufacturing Plants.**

The McAden Mills (Yarns and Cloth.)

**MT. HOLLY.**

Incorporated in 1889.  
**TAX RATE:** 50c. on the \$100, and \$1.50 on  
poll.

Value real estate, \$56,051; value personal  
property, \$91,376.

**Town Officers.**

**MAYOR**—I. B. Covington.  
**POSTMASTER**—R. M. Jenkins.  
**CHIEF OF POLICE**—A. J. West.  
**R. R. AGENTS**—T. F. Limerick, S. A. L.;  
J. J. Holland, P. & N.  
**MANAGER TELEGRAPH**—T. F. Limerick,  
W. U.

**Ministers and Churches.**

**LUTHERAN**—W. J. Boget, Pastor.  
**METHODIST**—J. A. Bowles, Pastor.  
**BAPTIST**—D. E. Vipperman, Pastor.  
**PRESBYTERIAN**—S. L. Cathey, Pastor.

**Schools and Academies.**

**GRADED**—Ray Funderburk, Prin.

**Banks and Bankers.**

**MOUNT HOLLY BANK**—H. A. Rhyne,  
Pres.; J. A. Costner, Cash.

**Doctors.**

McCoy, T. M.  
Rhyne, R. E.

**Druggists.**

Holland Drug Co.

**General Merchandise.**

Cannon-Torrence Co.  
Hutchison & Davenport.  
Farror Bros.  
Tucker & Springs.  
Howard, H. A.

**Hotels and Boarding Houses.**

Central Hotel.  
Riverview Hotel.

**Livery Stables.**

Dunn, T. A.  
West, A. J.

**Cotton Mills.**

Albion Cotton Mills.  
Mt. Holly Cotton Mills Co.  
Woodlawn Manufacturing Co.  
Nims Manufacturing Co.  
Armon Manufacturing Co.  
Tuckasee Manufacturing Co.

**Insurance Agents.**

Holland, J. W., & Co.

**Cotton Gins.**

Mt. Holly Cotton Gin Co.

**STANLEY.**

Incorporated in 1870.  
Population, 1910, 600.  
Value real estate, \$400,000; value personal  
property, \$500,000.



TAX RATE: 35c. on the \$100.

**Town Officers.**

MAYOR—W. G. Rutledge.  
 POSTMASTER—J. L. Shelton.  
 CHIEF OF POLICE—J. A. Rankin.  
 R. R. AGENT—A. C. Taylor, S. A. L.  
 MANAGER TELEGRAPH—A. C. Taylor,  
 W. U.

**Ministers and Churches.**

METHODIST—W. S. Hales, Pastor.  
 BAPTIST—I. C. Newton, Pastor.  
 PRESBYTERIAN—S. L. Cathey, Pastor.  
 LUTHERAN—R. H. Cline, Pastor.

**Schools and Academies.**

HIGH—R. H. Cline, Prin.

**Banks and Bankers.**

FARMERS & MERCHANTS BANK—W. L. Jenkins, Pres.; J. M. Reinhardt, Cash.

**Doctors.**

Pugh, C. H.

**Druggists.**

Stanley Drug Co.

**General Merchandise.**

Rutledge-Thompson Co.  
 Boyl, A. L.  
 Carpenter, B. F.  
 Stanley Mercantile Co.  
 Smith, L. L.

**Hotels and Boarding Houses.**

Peterson, M. B.  
 Rankin, J. A.

**Livery Stables.**

Smith, L.

**Manufacturing Plants.**

Stanley Manufacturing Co.  
 Stanley Creamery.  
 Smith & Pegram. (Ginand Saw Mill.)  
 Carpenter, B. F. (Gin and Saw Mill.)

**LOWELL.**

Population, 1910: White, 800; colored 200, total, 1,000.  
 Value real estate, \$205,295; value personal property, \$55,677.  
 TAX RATE: 15c. on the \$100, and 45c. on poll.

**Town Officers.**

MAYOR—S. M. Robinson.  
 POSTMASTER—M. A. Teague.  
 CHIEF OF POLICE—J. W. Mitchem.  
 R. R. AGENT—J. L. Thompson, Southern;  
 A. K. Hembree, N. & P.  
 MANAGERS TELEGRAPH—W. H. Holmes,  
 P. A. Titman, W. U.

**Ministers and Churches.**

PRESBYTERIAN—R. A. Miller, Pastor.  
 METHODIST—E. N. Crowder, Pastor.  
 BAPTIST—Rev. Mr. Newton, Pastor.

**Schools and Academies.**

HIGH—John Ramseur, Prin.

**Doctors.**

Robinson, Frank.  
 Reid, J. W.

**Druggists.**

Robinson Co., The.

**Lawyers.**

Miller, R. A., Jr.

**General Merchandise.**

Rankin, T. P., Co.  
 Teague, M. A., Co.  
 Jenkins, C. B.  
 Nipper, C. W.

**Hotels and Boarding Houses.**

Leonhardt, B. F.

**Livery Stables.**

Mitchem, D. W.

**Saw Mills.**

Harrison & Ellington.

**Cotton Gins.**

Harrison & Ellington.

Ford, W. T.

**Undertakers.**

Groves, John W.

**Furniture Dealers.**

Groves, John W.

**Manufacturing Plants.**

Lowell Cotton Mills, Nos. 1 and 2.  
 Peerless Manufacturing Co.  
 Lowell Bottling Works.  
 Wood Box Co.

**GATES COUNTY**

COUNTY SEAT, GATESVILLE.

POPULATION: (Census 1910), 10,455.

Formed in 1779. Named in honor of General Horatio Gates.

AREA: 360 square miles.

Value of real estate, \$1,748,556; value of personal property, \$914,783.

Property listed in 1912, by whites, \$2,384,457; by negroes, \$278,882.

NO. OF SCHOOLS: For whites, 31; for negroes, 23.

TAX RATE: County purposes, 21 2-3c. on the \$100.

PUBLIC ROADS: No. miles, 400. Worked under old State Law.

**RAILROAD, TELEGRAPH AND EXPRESS COMPANIES.**

Atlantic Coast Line Railroad, 14.84 miles, assessed value .....	\$504,780.00
Southern Express Co., assessed value .....	6,468.00
Southern Railway—Rolling Stock, assessed value .. .	20,144.00
Western Union Telegraph Co., assessed value .. .	4,422.18
Norfolk Southern Railroad, 20.79 miles, assessed value .....	278,269.00
American Telephone Co., assessed value .....	1,432.00
Albemarle Steam Navigation Co., assessed value .. .	6,250.00
Pullman Co., assessed value .....	3,475.65

SUPERIOR COURT TERMS: April 5th; October 7th.

**COUNTY OFFICERS.**

CLERK OF COURT—W. T. Cross, Gatesville.  
 SHERIFF—J. A. Brown, Gatesville.  
 REGISTER OF DEEDS—Thos. E. Hofer,  
 Gatesville.  
 TREASURER—R. W. Gatling, Gates.  
 CORONER—J. M. Cross, Sunbury.  
 SURVEYOR—W. F. Eason, Gatesville.  
 SUPT. OF HEALTH—Dr. G. D. Williams,  
 Gatesville.

SUPT. OF SCHOOLS—T. W. Costen, Jr.,  
 Gates.  
 SUPT. OF HOME—Mrs. Mary E. Riddick,  
 Gatesville.  
 BOARD OF EDUCATION—J. Baker Holland,  
 Gates; R. W. Simpson, Troutville; S. P. Cross,  
 Gatesville.  
 COMMISSIONERS—L. A. Rountree (chm'n),  
 Acorn; E. S. A. Ellenor, Gates; T. J. Carter,  
 Hobbsville.  
 BOARD OF ELECTIONS—John G. Cross,

A. P. Godwin, Gatesville; Kindred Parker, Eure.

**JUSTICES OF THE PEACE.**

**GATESVILLE TOWNSHIP**—John B. Walton, B. F. Willey, Gatesville; S. J. Hayes, J. S. Whedbee, Drum Hill; R. J. Piland, Gates.

**HALL**—J. H. Lilley, N. Knight, J. P. Tinkham, K. R. Carter, H. W. Harrell, J. T. Banks, J. R. Brown, Eure; R. C. Cowper, Gates.

**REYNOLDS**—John J. Gatling, E. S. A. Ellenor, E. L. Smith, W. A. Pittman, Gates; G. D. Gatling, Roduco.

**HASLETTS**—G. T. Polson, E. J. Freeman, W. M. Matthews, Drum Hill; L. W. Parker, Gates.

**HOLLY GROVE**—G. C. Hobbs, J. R. Lassiter, C. W. Jones, W. C. Vann, W. J. Ellis, W. C. Beaman, Corapeake; C. M. Manning, G. C. Brooks, Sunbury.

**HUNTERS MILLS**—J. C. Harrell, C. W. Hill, Bosley; R. W. Simpson, J. W. Overman, Trotville; Llewellyn Spivey, Willow.

**MINTONSVILLE**—W. A. Ellis, Vivian; W. H. Speight, Trotville; W. A. Sykes, Hobbsville.

**MINISTERS NOT IN TOWNS.**

Grant, T. M., Gates.

**Schools and Academies.**

**SUNBURY SCHOOL**—H. L. Seay, Prin., Sunbury.

**REYNOLDS** SCHOOL—Mrs. T. W. Castertprin, Prin., Gates.

**HOBBSVILLE SCHOOL**—Mrs. T. Hollowell, Prin., Hobbsville.

**DRUM HILL SCHOOL**—Mrs. Sallie Edwards, Prin., Drum Hill.

**MIDDLE SWAMP SCHOOL**—Ellen Wynne, Prin., Drum Hill.

**PHYSICIANS NOT IN TOWNS.**

Lee, W. O. P., Gates.  
Raby, J. G., Drum Hill.  
Blanchard, T. W., Hobbsville.  
Carbell, E. F., Sunbury.  
Brooks, George C., Sunbury.  
Pearce, —, Eure.

**MERCHANTS NOT IN TOWNS.**

Harrell, M. D., & Co., Eure.  
Felton, R. C., Eure.  
Gatling, G. D., Roduco.  
Parker, C. C., Roduco.  
Harrell, D. S., Topsy.  
Parker, J. W., Sarem.  
Parker, L. W., Gates.  
Wilkins, W. S., Gates.  
Hayes, R. W., Gates.  
Jenkins, A. M., Gates.  
Matthews, W. L., & Co., Drum Hill.  
King, E. L., Drum Hill.  
Pearce, T. A., Drum Hill.  
Winborne & Co., Drum Hill.  
Mathias, H. E., Drum Hill.  
Savage, C. C., Corapeake.  
Jones, C. W., Corapeake.  
Brinkley, J. J., Corapeake.  
Pearce, T. M., Corapeake.  
Beaman, E. F., Corapeake.  
Rountree, L. M., Corapeake.  
Copeland, C. F., Sunbury.  
Pierce, I. F., Sunbury.  
Miles, J. V., Sunbury.  
Benton, H. C., Sunbury.  
Corbitt, J. B., & Co., Sunbury.  
Rountree, L. A., Acorn.  
Ward & Son, Bosley.  
Hofer, S. W., & Co., Bosley.  
Speight, W. H., Trotville.  
Hollowell, D., & Co., Selwin.  
Hathaway & Rountree, Hobbsville.  
Ward, Orlando, Hobbsville.  
Hudgins, A. S., Willow.  
Williams, H. C., Vivian.  
Merchants Mills Co., Merchants Mills.  
Parker, J. H., Merchants Mills.  
Lawrence, C. M., Gates.

Sawyer, C. E., Eure.

Cross & Co., Sunbury.

**COTTON GINS.**

Parker, J. E., Gatesville.  
Johnson, A. M., Eure.  
Lawrence, C. M., Gates.  
Willey, J. F., Gates.  
Parker, L. W., Gates.  
Eure, M. A., Corapeake.  
Benton, H. C., Sunbury.  
Cross & Co., Sunbury.  
Blanchard & Rountree, Willow.  
Whedbee, J. S., Drum Hill.

**FLOUR, CORN AND FEED MILLS.**

Merchant Mills Co., Merchant Mills.  
Story Bros., Eure.  
Cross & Co., Sunbury.  
Taylor, W. H., Eure.  
Lilley, J. M., Gatesville.

**SAW MILLS.**

Denton, H. C., Sunbury.  
Cross & Co., Sunbury.  
Story Bros., Sure.  
Merchant Mills Co., Merchant Mills.  
Wiggins, W. S., & Co., Hobbsville.  
Rountree & Son, Hobbsville.

**PUBLIC SCHOOL TEACHERS.**

Brown, Mrs. J. A., Gatesville.  
Outland, R. W., Gatesville.  
Walton, Margaret, Gatesville.  
Raines, Iva, Gatesville.  
Whedbee, Hattie, Willow.  
Carter, Daught, Trotville.  
Simpson, Anna, Trotville.  
Hurdle, Madora, Bosley.  
Morgan, Lucy Lee, Corapeake.  
Vann, Allie, Hobbsville.  
White, Lizzie Lee, Hobbsville.  
Wicker, Valesta, Sunbury.  
Harrell, Augusta, Sunbury.  
Savage, Eula, Savage.  
Goldston, E., Corapeake.  
Knight, Bertha, Corapeake.  
Costen, Alice James, Corapeake.  
Miltner, Hanna, Drum Hill.  
Williams, Mary, Drug Hill.  
Williams, Bessie, Drum Hill.  
Jones, Louise, Drum Hill.  
Edwards, Edith, Drum Hill.  
Harding, Sarah, Gates.  
Martin, Maude, Gates.  
Eure, Ella, Roduco.  
Freeman, Ocie, Gates.  
Morgan, Minnie, Corapeake.  
Taylor, Hattie, Drum Hill.

**GATESVILLE.**

Incorporated in 1877.  
Population, 1910: White, 260; colored, 40; total, 300.

Value of real estate, \$45,000; value personal property, \$85,650.

TAX RATE—20c. on the \$100.

**Town Officers.**

MAYOR—John B. Walker.  
POSTMASTER—J. H. Hofer.  
CHIEF OF POLICE—Tomie Felton.

**Ministers and Churches.**

BAPTIST—T. L. Brown, Pastor.  
METHODIST—W. H. Brown, Pastor.  
EPISCOPAL—W. R. Noe, Rector, Windsor.

**Schools and Academies.**

HIGH—E. A. Thompson, Prin.  
**Banks and Bankers.**  
BANK OF GATES—L. L. Smith, Pres.; Robert R. Taylor, Cash.

Doctors.

Williams, George D.

**Druggists.**

Roberts, A. R.

**Lawyers.**

Smith, L. L.

Godwin, A. P.  
**General Merchants.**  
 Riddick, R. M.  
 Black & Cohen.  
 Hofer, J. L.  
 Cowper, R. B. G., & Son.  
 Hayes, W. R.  
 Riddick, Willis.

**Hotels and Boarding Houses.**  
 Hayes, W. R.  
**Livery Stables.**  
 Hofer, J. L.  
 Riddick, L. C.  
 Hayes, W. R.  
**Manufacturing Plants.**  
 Trotman, Q. H.

## GRAHAM COUNTY

COUNTY SEAT, ROBBINSVILLE.

POPULATION—(Census 1910), 4,749.

Formed in 1872. Named in honor of Hon. W. A. Graham.

AREA—302 square miles.

Value of real estate, \$1,064,155; value of personal property, \$313,783.

Property listed in 1912, by whites, \$1,352,789; by Indians, \$25,119.

NUMBER OF SCHOOLS—For whites, 25; for Indians, 2.

TAX RATE—County purposes, 23 2-3c. on the \$100; roads and bridges, 25 1-3c.; special school, 5c.

County bonded debt, \$2,000.

PUBLIC ROADS—Worked by free labor.

**RAILROAD, TELEGRAPH AND EXPRESS COMPANIES.**

Snowbird Valley Railroad, 6.50 miles, assessed value ..... \$ 8,125.00

Southern Bell Telephone Co., assessed value..... 55.00

SUPERIOR COURT TERMS—March 17th; September 1st.

### COUNTY OFFICERS.

CLERK OF COURT—Earl P. Tatham, Robbinsville.

SHERIFF—J. A. Ammons, Robbinsville.

REGISTER OF DEEDS—B. P. Jenkins, Robbinsville.

TREASURER—David Ditmore.

CORONER—D. A. Stewart, Rough.

SURVEYOR—R. H. Sherrill, Robbinsville.

SUPT. OF HEALTH—Geo. F. Brock, Tuskegee.

SUPT. OF SCHOOLS—T. A. Carpenter, Cheoah.

BOARD OF EDUCATION—B. P. Harwood, Cheoah; J. M. Edwards, Stecoah; M. T. Maxwell, Robbinsville.

COMMISSIONERS—Robt. B. Slaughter; B. M. Orr, Millsaps; T. J. Gladden, Yellow Creek.

BOARD OF ELECTIONS—N. G. Phillips, N. S. Crisp, Walter B. Wiggins, Robbinsville.

### JUSTICES OF THE PEACE.

CHEOAH TOWNSHIP—N. G. Phillips; B. L. C. Tull, W. H. Eller, V. J. Ellis, Robbinsville.

STECOAH—D. A. Taylor, Brock; G. H. Garland, Tuskegee; M. A. Crisp, Stecoah; John B. Andrews, Japan.

YELLOW CREEK—Riley Orr, Johnson; J. L. Green, James Burnett, Yellow Creek.

### MINISTERS NOT IN TOWN.

Wiggins, J. A., Robbinsville.

Slaughter, G. W., Robbinsville.

Orr, G. W., Millsaps.

Green, P. G., Stecoah.

Crisp, S. M., Japan.

### PHYSICIANS NOT IN TOWNS.

Brock, George F., Brock.

### MERCHANTS NOT IN TOWNS.

Millsaps, N. E., Millsaps.

Shuler & Orr, Johnson.

Rogers, T. L., Cheoah.

Brooks, J. E., Yellow Creek.

Parker, D. W., Santeelah.

Golden, J. D., Santeelah.

Crisp, Joel L., Stecoah.

Kanawha Hardwood Co., Snowbird.

Mortt, C. D., Japan.

West & Campbell, Tulula.

### FLOUR, CORN AND FEED MILLS.

Harwood, P. P., Cheoah.

Hyde, J. A., Robbinsville.

Rice, P. L., Cheoah.

Hyde, J. A., Robbinsville.

Wiggins, P. A., Robbinsville.

Rogers, T. L., Cheoah.

### SAW MILLS.

Knawha Hardwood Co., Andrews.

Slaughter, J. P., Robbinsville.

Christian, Geo. H., Yellow Creek.

Cody & Holloway, Cheoah.

Crisp, N. S., Robbinsville.

Colward Bros., Robbinsville.

### PUBLIC SCHOOL TEACHERS.

Rogers, L. H., Robbinsville.

Hyde, J. A., Robbinsville.

Moody, J. H., Robbinsville.

Rogers, W. N., Robbinsville.

Harwood, P. L., Cheoah.

Cody, E. C., Cheoah.

Carpenter, Will O., Cheoah.

Harwood, Ola, Cheoah.

Harwood, Rena, Cheoah.

Harwood, Lena, Cheoah.

Wardrup, Lillie, Cheoah.

Wardrup, Lucy, Cheoah.

Barnes, Lutie, Fontana.

Wright, Bennie, Topton.

Caringer, Electa, Yellow Creek.

Cable, Cordelia, Tuskegee.

Dean, Grover, Brock.

Garland, Nell, Brock.

Sheehan, Theo., Stecoah.

Crisp, A. O., Stecoah.

Crisp, C. C., Stecoah.

Crisp, S. A., Stecoah.

Jenkins, H. M., Stecoah.

Crisp, W. F., Stecoah.

Moody, Lillie, Rough.

Howell, Rosa, Rough.

Mannly, Belle, Robbinsville.

Mannly, Adie, Robbinsville.

Mannly, Winnie, Robbinsville.

Haynes, Nora, Cheoah.

### ROBBINSVILLE.

Incorporated in 1891.

Population, 1910, 150.

POSTMASTER—W. H. Eller.

Ministers and Churches.

PRESBYTERIAN—No pastor.

METHODIST—J. F. Usry, Pastor.

Schools and Academies.

GRADED.

### Doctors.

Howell, S. F.

Maxwell, M. T.

**Druggists.**  
 Maxwell, M. T.  
**General Merchandise.**  
 Goodwin, W. G., & Co.  
 Ghomley, A. F., & Co.  
**Hotels and Boarding Houses.**  
 Swan, D. W.

Mauney, W. F.  
 Ghomley, H. L.  
**Lawyers.**  
 Phillips, Robert L.  
 Raby, A. D.  
 Moody, J. N.  
 Morpew, T. A.

## GRANVILLE COUNTY

COUNTY SEAT, OXFORD.

POPULATION—(Census 1910), 25,102.

Formed in 1746. Named in honor of Lord John Crateret, Earl of Granville; Grant from Charles II.

AREA—504 square miles.

Value of real estate, \$3,495,458; value of personal property, \$2,757,932.

Property listed in 1912, by whites, \$5,728,488; by negroes, \$534,302.

NUMBER OF SCHOOLS—For whites, 55; for negroes, 44.

TAX RATE—County purposes, 90c. on the \$100.

County bonded debt, \$112,000.

PUBLIC ROADS—Number miles, 700. Worked by free, convict and hired labor.

**RAILROAD, TELEGRAPH AND EXPRESS COMPANIES.**

Granville Telephone Co., assessed value .....	\$ 1,000.00
Southern Railway, 43.80 miles, assessed value .....	1,713,460.00
Atlantic and Danville Railway, 2.20 miles, assessed value .....	20,000.00
North and South Carolina Railway, 3.73 miles, assessed value .....	11,190.00
Home Telephone and Telegraph Co., assessed value .....	11,695.00
Seaboard Air Line Railway, 22.56 miles, assessed value .....	631,813.00
Southern Express Co., assessed value .....	13,480.00
Southside Telephone Co., assessed value .....	1,566.00
Western Union Telegraph Co., assessed value .....	4,453.95
Seaboard Air Line Railway, 0. & C. L. Division, 4.51 miles, assessed value .....	127,436.00
North State Hydro Electric Co., assessed value .....	3,500.00
Pullman Co., assessed value .....	469.11

SUPERIOR COURT TERMS—February 3, April 28, July 28, November 17.

### COUNTY OFFICERS.

CLERK OF THE COURT—J. G. Shotwell, Oxford.

SHERIFF—S. C. Hobgood, Oxford.

REGISTER OF DEEDS—Jas. B. Powell, Oxford.

TREASURER—A. E. Bobbitt, Hester, Route 1.

CORONER—W. D. Bryan, Oxford.

SUPT OF HEALTH—Samuel D. Booth, Oxford.

SUPT OF SCHOOLS—Fred Webb, Oxford.

SUPT OF HOME—W. S. Daniel, Oxford.

BOARD OF EDUCATION—J. A. Morris, Oxford; T. G. Currin, Oxford; E. B. Meadows, Oxford, Route 1.

COMMISSIONERS—J. P. Stedman, Oxford; J. N. Tilley, Stem; Z. W. Allen, Oxford; H. C. Floyd, Hester; B. I. Breedlove, Oxford.

BOARD OF ELECTIONS—F. W. Hancock, C. J. Roberts, V. T. Cheatham.

### JUSTICES OF THE PEACE.

WALNUT GROVE TOWNSHIP—W. P. Slaughtier, Berea; B. F. Hester, Oxford, Route 1; B. F. Dean, Oxford, Route 4; J. B. Adcock, Moriah, Route 1; M. S. Satterwhite, Oxford, Route 4.

OAK HILL—D. T. Winston, Virgilina, Va., Route 2; L. S. Royster, Virgilina, Va.; J. N. Watkins, Virgilina, Va., Route 2; R. L. Mulchi, Virgilina, Va., Route 2; J. W. Wilborn, Virgilina, Va., Route 2.

SASSAFRAS FORK—I. T. Green, Oxford, Route 5; S. J. Currin, Stovall; R. A. Norwood, Bullock; Wilkins Stovall, Stovall; W. B. Royster, Bullock.

SALEM—B. I. Breedlove, Oxford, Route 5; E. A. Hunt, Oxford, Route 5; R. O. Smith, Oxford, Route 7; A. S. Green, Oxford, Route 5.

OXFORD—W. T. Lyon, Oxford; T. N. Burwell, Oxford; C. H. Cheatham, Oxford, Route 3; H. F. Cole, Oxford; D. N. Hunt, Oxford; Thomas D. Waller, S. V. Ellis, Oxford.

FISHING CREEK—E. C. Harris, Oxford, Route 3; Thomas G. Taylor, Oxford, Route 2; C. R. Gordon, Oxford, Route 2; A. P. Overton, Franklinton, Route 1; W. S. Howell, Rfd.; J. R. Renn, Oxford, Route 6.

BRASSFIELD—E. J. Jenkins, Wilton; W. P. White, Sr., Franklinton, Route 1; G. L. Allen, Creedmore, Route 1.

DUTCHVILLE—J. L. Peed, Creedmore; R. G. Stem, Hester, R. F. D.; J. N. Tilley, Stem, Route 1; M. L. Coley, Northside, Route 1.

TALLY HO—W. B. Horner, Hargrove; L. L. Crews, Tar River; W. S. Gooch, Stem; J. P. Cannady, Oxford, Route 1.

### MINISTERS NOT IN TOWN.

Hester, W. S., Salem.

Martin, J. L., Creedmore.

Giles, M. S., Stem.

Usry, F. G., Oxford township.

### SCHOOLS AND ACADEMIES.

CREEDMOOR HIGH SCHOOL—J. A. Pitts, Principal, Creedmore.

STEM HIGH SCHOOL—J. B. Vernon, Principal, Stem.

KNAP OF REEDS HIGH SCHOOL—G. J. Green, Principal, Lyons.

### PHYSICIANS NOT IN TOWNS.

Taylor, William, Stovall.

Morris, J. A., Oxford.

Sanderford, J. F., Creedmore.

Hardee, P. R., Stem.

Meadows, E. B., Culbreth.

Lawrence, T. B., Wilton.

Bullock, W. B., Hester.

Thompson, Jos., Creedmore.

Sykes, G. T., Grissom.

Bullock, John L., (vet.)

### MERCHANTS NOT IN TOWNS.

Faucett, N. E., Wilton.

Russell, L. S., Berea.

Robards, C. J., Stem, R. 1.

Green, A. S., Dexter.

Allen, J. D., Hargrove.



Gooch, J. H., Stem.  
 Gregory, R. T., Stovall.  
 Royster, C. G., Bullock.  
 Lyon, S. C., Creedmoor.  
 Wagstaff & Co., Creedmoor.  
 Fleming Bros., Northside.  
 Gooch, W. S., Stem.  
 Daniel, Sid., Oxford.  
 Huff & McFarland, Berea.  
 Puckett, R. C., Stovall.  
 Gooch Bros., Wilton.  
 Evans, S. M., Oak Hill.  
 Evans, J. H., Satterwhite.  
 Blackwell Bros., Oxford, R. 1.  
 Coleman, H. C. & Co., Lyons.  
 Lyon, A. A., Lyons.  
 Perry, A. G., Creedmoor, Rfd.

**COTTON GINS.**

Capehart, A. L., Oxford.  
 Parham Ginning Co., Oxford.  
 Faucett, Nat., Wilton.

**PUBLIC SCHOOL TEACHERS.**

Curran, Mrs. Elem., Oxford, R. 1.  
 Pittard, Alfreda, Oxford, R. 1.  
 Dean, Tazzie, Oxford, R. 1.  
 Howard, J. C., Oxford, R. 1.  
 Howard, C. B., Oxford, R. 1.  
 Cannady, Minnie May, Oxford, R. 2.  
 Cannady, Margaret, Oxford, R. 2.  
 Knott, Nannie, Oxford, R. 2.  
 Hunt, Lillian, Oxford, R. 2.  
 Smith, Grizzelle, Oxford, R. 2.  
 Hays, Fannie, Oxford, R. 2.  
 Crews, Edna, Oxford, R. 3.  
 Ferguson, Kate, Oxford, R. 3.  
 Harris, Hattie, Oxford, R. 3.  
 Hight, Carrie, Oxford, R. 3.  
 Routen, Lelia, Oxford, R. 3.  
 Stradley, M. A., Oxford, R. 4.  
 Burwell, Annie, Oxford, R. 4.  
 Howard, Mrs. Addie, Oxford, R. 4.  
 Daniel, Bailey, Oxford, R. 5.  
 Brooks, Sallie, Oxford, R. 4.  
 Hester, Dixie, Oxford, R. 5.  
 Parham, Mamie, Oxford, R. 5.  
 Ragland, Alma, Oxford, R. 5.  
 Hart, Mabel, Oxford, R. 5.  
 Woody, Florence, Oxford, R. 5.  
 Washington, Ettie, Oxford, R. 6.  
 Clayton, Alma, Oxford, R. 6.  
 Phipps, Cora, Oxford, R. 6.  
 Penn, Marye, Oxford, R. 7.  
 Eakes, Etta, Oxford, R. 7.  
 Hart, Lillian, Oxford, R. 7.  
 Gettys, S. C., Creedmoor.  
 Renn, Myrtle, Creedmoor.  
 Phipps, Jevan, Creedmoor.  
 Fagon, Edith, Creedmoor.  
 Clement, Zelma, Creedmoor.  
 Bragg, Sadie, Creedmoor.  
 Wilkins, Flora, Creedmoor.  
 Clement, Annie, Hester.  
 Bullock, Mrs. J. H., Hester.  
 Jenkins, Dora, Hester.  
 Howard, Pauline, Hester.  
 Waler, Mamie, Hester.  
 Nance, Daisy, Hester.  
 Dameron, Bessie, Northside.  
 Veasey, Florence, Northside.  
 Hester, Fannie, Northside.  
 Lane, Ivie, Lyons.  
 Lyon, Ollie, Lyons.  
 Crumpler, R. B., Lyons.  
 Umstead, Irma, Stem.  
 Umstead, Reda, Stem.  
 Vernon, J. P., Stem.  
 Jones, Hallie, Stem.  
 Mangum, Bessie, Stem.  
 Clayton, Janie, Stem.  
 Webb, Ruth, Stem.  
 Hall, Lillian Cozart, Stem.

Rhew, Annie, Moriah.  
 Rhew, Asa, Moriah.  
 Moor, Hallie, Moriah.  
 Adcock, Allie, Berea.  
 Adcock, Nannie, Berea.  
 Critcher, Susie, Berea.  
 Pool, Nova Sue, Virgilia.  
 Tuck, —, Virgilia.  
 Castello, Fannie, Virgilia.  
 Hart, Mary, Virgilia.  
 Ragland, Lucy, Virgilia.  
 Clement, Emma, Nelson.  
 Hite, Lelia, Nelson.  
 Pittard, Agnes, Bullock.  
 Shotwell, Janie, Bullock.  
 Deece, Fred, Stovall.  
 Breedlove, Aline, Stovall.  
 Davis, Mrs. J. J., Stovall.  
 Howell, W. S., Kittrell.  
 Clay, Mary, Kittrell.  
 Jones, Lucy, Franklinton.  
 Holmes, Ethel, Grisson.

**OXFORD.**

Population, 1910: 3,016. White polls, 281;  
 colored polls, 122.  
 Value of real estate and personal property,  
 \$1,735,000.

TAX RATE—\$1.10 on the \$100.  
 Bonded debt, \$80,000.

**Town Officers.**

MAYOR—D. G. Brummitt.  
 CHIEF OF POLICE—A. Williford.  
 CLERK—R. B. Hines.  
 TREASURER—S. B. Curran.  
 TAX COLLECTOR—R. B. Hines.  
 STANDARD-KEEPER—J. A. Mitchell.  
 HEALTH OFFICER—T. L. Booth.  
 ATTORNEY—D. G. Brummitt.  
 POSTMASTER—J. W. Brown.  
 R. R. AGENTS—W. B. Pittard, Southern  
 Railway; K. M. Osborne, Seaboard Air Line.  
 EXPRESS AGENT—W. E. Chappell.  
 TELEGRAPH MANAGER—Frank C. Spen-  
 cer, Western Union.  
 TELEPHONE MANAGER—W. D. Reeves,  
 Home Co.

**Ministers and Churches.**

BAPTIST—J. B. Weatherspoon, R. H.  
 Marsh, R. I. Devlin, Pastors.  
 EPISCOPAL—F. H. T. Horsfield, Pastor.  
 METHODIST—A. P. Tyer, Pastor; L. H.  
 Joyner, Oxford Circuit.

RESBYTERIAN—S. K. Phillips, Pastor.

**Schools and Academies.**

HORNER MILITARY SCHOOL—J. C. Hor-  
 ner, Principal.  
 OXFORD SEMINARY—F. P. Hobgood,  
 President.  
 OXFORD GRADED SCHOOL—J. A. Pitts,  
 Superintendent.

**Hotels and Boarding Houses.**

Exchange Hotel.  
 Oxford Hotel.  
 Curran, Mrs. Henrietta Ella.  
 Gooch, Mrs. Alice.  
 Walters, W. H.

**Banks and Bankers.**

NATIONAL BANK OF GRANVILLE—E. T.  
 White, President; Thornton Yancey, Cashier.  
 FIRST NATIONAL—R. W. Lassiter, Pres-  
 ident; W. H. Hunt, Cashier.  
 OXFORD SAVINGS—H. G. Cooper, Pres.;  
 W. T. Yancey, Sec. & Treas.

**Bakers.**

Sizemore Eros.

**Brick Manufacturers.**

Davis, J. C.

**Book Stores.**

Hall, J. G.

Hamilton, R. L., Drug Co.

Sizemore Bros.

**Butchers and Dealers in Cattle.**Turner Bros.  
Slaughter, S. L.  
Ridly, E. H.  
Moss, Willis.  
Daniel, G. C.**Carriage Dealers and Manufacturers.**Oxford Buggy Co.  
Taylor-Cannady Buggy Co.  
Horner Bros. Co.  
Bullock & Crenshaw.  
Long-Winston Co.**Clubs.**Granville Commercial Club.  
**Commission Merchants.**Horner Bros. Co.  
Granville Farmers Tobacco Co.  
**Cotton and Hosiery Mills.**  
Oxford Cotton Mills.**Confectionery Dealers.**Dames & Cahoulas.  
Sizemore Bros.  
Hall, J. G.  
Hamilton Drug Co.**Coal and Wood Dealers.**Oxford Manufacturing Co.  
Oxford Ice Company.  
Burwell, T. N.  
S. C. Averett.**Clothing and Men's Furnishers.**The Long Company.  
Laudis & Eaton.  
Perkinson & Green.  
Crenshaw, E. H., Co.  
Cohen & Son.  
Brooks, J. D.

Horner Bros. Co.

**Cotton Gins.**Parham Ginning Co.  
**Dentists.**  
Davis, I. H.  
Henderson, L. V.  
Fort, C. D. H.**Doctors.**Booth, T. L.  
Hays, B. K.  
Coggeshall, G. A.  
Booth, S. D.  
Watkins, G. S.  
Cannady, S. H.  
Daniel, N. C.  
Thomas, W. N.**Druggists.**Lyon's Drug Store.  
Hall, J. G.  
Hamilton, R. L., Drug Co.  
**Power and Light Companies.**  
Carolina Power & Light Co.  
Oxford Water Co.**Fruit Dealers.**Dames & Cahoulas.  
Sizemore Bros.  
Taylor Bros.  
Hall, J. G.  
Thomas, L.  
Breedlove & McFarland.**Fertilizer Dealers and Manufacturers.**Mitchell, W. Z.  
Long-Winston Co.  
Horner Bros. Co.**Fish and Oyster Dealers.**Taylor Bros.  
Slaughter, S. L.  
Turner Bros.**Furniture Dealers.**Wood, J. Robert.  
Upchurch Bros.  
Hughes-Smaw Co.**Grocers.**

White, J. F., Co. (Wholesale).

Hunt, D. C. (Wholesale).

Medford, J. J. (Wholesale).

**Hardware Dealers.**Oxford Hardware Co.  
Acme Hardware Co.**Insurance Agents.**Granville Real Estate Co. (Life and Fire).  
Roller, J. R., & Son Co.  
White, W. H. (Life).  
Fuller & Lyon (Fire).**Jewelers.**

Oxford Jewelry Co.

**Grocers. Retail.**Breedlove & McFarland.  
Taylor Bros.  
Thomas, L.  
Currin & Satterwhite.  
Howell, J. E.  
Pitchford & Co.  
Fuller, J. W., & Son.  
Montague, R. S.  
Sizemore, J. T.**Lawyers.**Bryan, P. Q.  
Royster, B. S.  
Hicks, A. A.  
Graham & Devin.  
Stem, T. G.  
Drummitt, D. G.  
Lanier, T.

Lassiter, Len. K.

**Lumber Dealers and Manufacturers.**Ray, C. D.  
Turner, L. B.  
Cannady, W. E.  
Granville Lumber Co.**Manufacturing Plants.**Oxford Cotton Mills.  
Taylor-Cannady Buggy Co.  
Oxford Buggy Co.  
Excelsior Seat Co.  
Oxford Wheel Co. (Buggy Wheels).  
Oxford Furniture Co.  
Oxford Orphan Asylum.  
Golden Belt Mfg. Co., L. B. Turner.  
Headeasy Co.  
Oxford Manufacturing Co.**Paint and Oil Dealers.**Landis, C. H.  
Turner, L. B.  
Oxford Hardware Co.  
Acme Hardware Co.  
Oxford Mfg. Co.**Painters.**Patterson, J. U.  
Longmire, R. A.  
Eatman, H. H.**Produce Dealers.**Medford, J. J. (Wholesale).  
Hunt, D. C.  
J. P. White Co.**Plumbers.**Osborne & Mason.  
Montgomery, P. H., & Co.**Photographers.**

Washington, W. F.

**Printing Offices.**Britt Printery.  
Oxford Orphan Asylum, D. S. Kennedy.**Newspapers and Editors.**ORPHAN'S FRIEND AND MASONIC  
JOURNAL (Weekly)—John Nichols, Editor.  
OXFORD PUBLIC LEDGER AND BANNER  
(Semi-weekly)—J. T. Britt, Editor.**Real Estate Agents.**Granville Real Estate and Trust Co.  
Granville Lumber Co.  
Howell, T. C.**Shingle Dealers.**Turner, L. B.  
Oxford Manufacturing Co.

**Merchants.**

Brooks, J. D.  
Paris Dry Goods Co.  
Sizemore, J. T.

**Undertakers and Embalmers.**

Wood, J. Robert.  
Upchurch Bros.

**CREEDMOOR.**

Incorporated in 1904.  
Population, 1910: 326.  
Value of real estate, \$124,131; value of personal property, \$56,985.  
TAX RATE: 30 cents on the \$100.

**Town Officers.**

MAYOR—J. L. Peed.  
POSTMASTER—J. E. Purgason.  
CHIEF OF POLICE—J. T. Curl.  
R. R. AGENT—J. T. Moss, Seaboard Air Line.  
MANAGERS TELEGRAPH—J. T. Moss, Western Union; D. L. Mangum, Southside Telephone Co.

**Ministers and Churches.**

BAPTIST—J. L. Martin, Pastor.  
Schools and Academies.  
CREEDMOOR HIGH SCHOOL—S. C. Gettys, Principal.

**Banks and Bankers.**

THE CITIZENS BANK—H. D. Mangum, President; I. E. Harris, Cashier.

THE FIRST NATIONAL BANK—J. F. Sanderford, President; W. B. Lasley, Cashier.

**Druggists.**

Garner Drug Store.  
Creedmoor Drug Store.

**General Merchants.**

Rogers, B. G.  
Creedmoor Supply Co.  
Lyon, S. C.  
Bazaar Dry Goods Co.  
Wagloft, Lyon & Co.  
Rogers, J. E.  
Moss, A. B.  
Chappell, J. W.  
Chappell, J. T.  
Bullock, I. W., & Co.  
Cross, L. H.  
Longmire, L. H.

**Hotels and Boarding Houses.**

Central Hotel.  
Hotel Granville.  
Averett, W. H.  
Jones, J. E.

**Livery Stables.**

Winston, R. O. W.  
Chappell, J. W.

**Manufacturing Plants.**

Creedmoor Brick & Lumber Co.

**Warehouses.**

Globe Warehouse.  
Star Warehouse.

**GREENE COUNTY**

COUNTY SEAT, SNOW HILL.

POPULATION: (Census 1910), 13,083.  
Formed in 1799. Named in honor of General Nathaniel Greene.  
AREA: 300 square miles.  
Value of real estate, \$2,865,419; value of personal property, \$1,133,439.  
Property listed in 1912, by whites, \$3,872,516; by negroes, \$126,392.  
TAX RATE: County purposes, 23 2-3c. on the \$100; special, 29c. County bonded debt, \$30,000.

**RAILROAD, TELEGRAPH AND EXPRESS COMPANIES.**

East Carolina Railway, 9.63 miles, assessed value . . . . .	\$ 26,161.00
Carolina Telephone and Telegraph Co., assessed value . . . . .	3,870.00
Kinston and Snow Hill Railroad, 7.00 miles, assessed value . . . . .	21,000.00
Norfolk Southern Railroad, 8.04 miles assessed value . . . . .	104,520.00
Southern Express Co., assessed value . . . . .	3,207.00
Postal Telegraph - Cable Co., assessed value . . . . .	702.00
Southern Investment Co., assessed value . . . . .	454.00
Western Union Telegraph Co., assessed value . . . . .	380.59
Pullman Co., assessed value . . . . .	1,714.37

SUPERIOR COURT TERMS: February 24th; September 1st; May 26th (civil cases only); December 1st.

**COUNTY OFFICERS.**

CLERK OF COURT—Geo. W. Hart, Snow Hill.  
SHERIFF—W. H. Williams, Snow Hill.  
REGISTER OF DEEDS—J. O. Sugg, Snow Hill.  
TREASURER—C. C. Sugg, Snow Hill.  
CORONER—Jas. H. Harper, Snow Hill.  
SURVEYOR—R. E. Beaman, Walstonburg.  
SUPT. OF HEALTH—W. B. Murpay, Snow Hill.  
SUPT. OF SCHOOLS—J. E. Debnam, Snow Hill.  
SUPT. OF HOME—B. L. Dail, Snow Hill.  
BOARD OF EDUCATION—L. V. Merrill, John Harvey, Snow Hill; W. A. Darden, Ayden.  
COMMISSIONERS—J. C. Exum, (Chm'n.), C. L. Hardy, Snow Hill; J. J. Eason, Walstonburg; C. D. West, Faro; T. E. Barrow, Farmville.  
JUSTIES OF THE PEACE.  
SNOW HILL TOWNSHIP—James T. Sugg, Everett Taylor, Snow Hill.  
SHINE—B. W. Britt, Snow Hill.

JASON—C. H. Swinson, LaGrange.  
HOOKERTON—J. A. Aldridge, Hookerton.  
OROMNDS—E. D. Little, Snow Hill.  
WILLOW GREEN—F. T. Carr, Ayden.  
CARRS—Adam Henson, J. F. Shackelford, Walstonburg.  
OLDS—F. L. Rouse, R. C. Rouse, J. T. Dixon, Snow Hill.  
BULL HEAD—C. D. West, H. C. Shepard, Stantonsburg.  
SPEIGHTS BRIDGE—N. T. Beaman, S. M. McKeel, Walstonburg.  
MINISTERS NOT IN TOWNS.  
Hart, E. B., Snow Hill, Rfd.  
Sugg, James A., Snow Hill, Rfd.  
SCHOOLS AND ACADEMIES.  
ORMONDSVILLE HIGH—R. H. Tucker, Prin.  
PHYSICIANS NOT IN TOWNS.  
West, Albert, Saratoga, Rfd.  
MERCHANTS NOT IN TOWNS.  
Turnage & Ormond.  
Carr, Fred L.  
Hughes Bros.

Smith, J. D.  
Mewborn, W. D., & Son.  
Mewborn, J. R.  
Mewborn, J. L.  
Hooker, Alley.

**COTTON GINS.**

Harvey, John, Snow Hill.  
Hardy, C. L., Snow Hill.  
Aswell & Smith Ginnery, Snow Hill.  
Turnage & Ormond, Snow Hill.  
Mewborn, J. R.  
Davis, J. F.  
Taylor, Walter.  
Edwards, Daniel, & Co.

**PUBLIC SCHOOL TEACHERS.**

Barrow, Viola, Arba.  
Asker, Ruth, Arba.  
Mitchell, Verdi, Arba.  
Scarboro, Eugenia, Hookerton.  
Harper, Winnifred, Hookerton.  
Dall, Rosa, Snow Hill.  
Hill, Olivia, Arba.  
Darden, Nannie, Ayden.  
Holmes, Rosalie, Snow Hill.  
Parker, Myrtle E., Snow Hill.  
Edwards, Mary, Snow Hill.  
Outlaw, Addie, Snow Hill.  
Vause, Annie, Farmville.  
Hooten, Rosa, Snow Hill.  
Epps, L. M., Snow Hill.  
Dall, Minnie B., Snow Hill.  
Taylor, Nell, Snow Hill.  
Walker, Mary, Snow Hill.  
Moseley, Janie, Snow Hill.  
Spencer, Annie, Walstonburg.  
Cox, Vivian, Stantonsburg.  
Metts, Mary, Stantonsburg.  
Noble, Verdi, Walstonburg.  
Flanagan, Beulah, LaGrange.  
Rasberry, Ludie, LaGrange.  
Essie Taylor, Snow Hill.  
Mann, Triphenia, Snow Hill.  
Ward, Annie, Snow Hill.  
Bowling, Nannie, Farmville.  
Moseley, Mrs. R. E., Walstonburg.  
Musgrave, Lena, Snow Hill.  
Mewborn, Mrs. Asa.  
Tucker, R. H., Ayden.  
Moore, Ada, Maury.  
Mooring, Elizabeth, LaGrange.  
Vause, Eva, Farmville.  
Williams, Mollie, Snow Hill.  
Edwards, Lucite, Snow Hill.

**SNOW HILL.**

Population, 1910: 650.

**Town Officers.**

MAYOR—J. P. Frizzelle.  
POSTMASTER—F. W. Faircloth.  
R. R. AGENT—M. H. Potter, Kinston & Snow Hill R. R.

**Ministers and Churches.**

METHODIST—J. J. Boone, Pastor.  
BAPTIST—  
PROTESTANT EPISCOPAL—John Griffith, Rector.

**Schools and Academies.**  
HIGH—L. M. Epps, Prin.  
**Banks and Bankers.**  
SNOW HILL BANKING & TRUST CO.—G. A. Norwood, Pres.; J. T. Sugg, Cash.

**Doctors.**

Harper, J. H.  
Murphy, W. B.  
Whittington, W. W.  
**Insurance Agents.**  
Jordan, W. James.  
McGee, George A.  
Debnam, J. E.

**Druggists.**

Harper, J. T. H., & Co.  
**Newspapers and Editors.**  
STANDARD-LACONIC (Weekly)—J. E. Debnam, Editor.  
EASTERN RECORDER (Weekly)—W. J. Jordan, Editor.  
SQUARE DEAL (Weekly)—G. A. Jones Editor.

**General Merchandise.**

Exum, J., & Co.  
Edwards, J. A., Jr., & Sons.  
Lassiter, T. U., & Son.  
Rixon Bros., (Inc.)  
Sauls, C. D.  
Harper, Dock.  
Carraway, W. T.  
Dixon-Hicks Hardware Co.  
Edwards Furniture Co.  
Pearson, M., & Son.  
Shelton, L. N.

**Hotels and Boarding Houses.**

Potter Hotel.  
Moses, Mrs. Lula.

**Livery Stables.**

Dall, Fred.

**Manufacturing Plants.**

Moore, C. F. (Buggies, Wagons, etc.)

**HOOKEKERTON.**

Incorporated.

**Town Officers.**

MAYOR—W. F. Taylor.  
CHIEF OF POLICE—R. L. Rouse.  
POSTMASTER—W. O. Dixon.

**Ministers and Churches.**

METHODIST—W. E. Hocutt, Pastor.  
FREE WILL BAPTIST—Charles Vause, Pastor.

**Schools and Academies.**

ACADEMY—Winnifred Harper, Prin.

**Doctors.**

Edwards, G. C.  
Harper, J. H.

**General Merchandise.**

Albritton, B. F. D., & Co.  
Dixon, W. O.  
Taylor, W. F., & Co.  
Edwards & Palmer.  
Smith, M. E., Millery Co.  
Potter, L. M., Millinery.  
Ormond & Vause.

**GUILFORD COUNTY**

COUNTY SEAT, GREENSBORO.

POPULATION: (Census 1910). 60,497.

Formed in 1770 from Orange and Rowan Counties. Named in honor of Lord North, Earl of Guilford, who, in 1770, became First Lord of the Treasury and Prime Minister to England.

AREA: 672 square miles.

Value of real estate \$12,764,030; value of personal property, \$5,816,072.

Property listed in 1912, by whites, \$17,990,569; by negroes, \$783,493.

NO. OF SCHOOLS: For whites, 89; for negroes, 32.



TAX RATE: County purposes, 2I 2-3c, on the \$100; poll, \$1.50 on each poll; school, 20c.; roads and bridges, 15c. on the \$100.

PUBLIC ROADS: No. miles, 1,000. Worked under township superintendents and number miles macadam road 160. Two squads of convicts.

**RAILROAD, TELEGRAPH AND EXPRESS COMPANIES.**

Liberty Telephone Co., assessed value, .....	\$ 116.00
Gibsonville Telephone Co., assessed value, .....	1,173.00
Atlantic and Yadkin Railway, 59.26 miles, assessed value .....	438,602.00
Southern Railway, 26.50 miles, assessed value .....	1,028,858.56
High Point, Randleman, Ash, and So. Ry., 3.04 miles, assessed value .....	58,000.00
North Carolina Railroad, 33.37 miles, assessed value .....	2,319,125.67
Pullman Co., assessed value .....	13,342.00
Southern Express Co., assessed value .....	18,506.00
Western Union Telegraph Co., assessed value .....	56,696.34
North Carolina Public Service Co., assessed value .....	226,680.00
Union Tank Line Co., assessed value .....	6,250.00
Southern Bell Telephone and Telegraph Co., assessed value .....	157,321.00
Southeast Guilford Telephone Co., assessed value .....	2,324.00
North State Telephone Co., assessed value .....	17,527.00
Merchants Despatch Transportation Co., assessed value .....	2,622.00
Farmers Telephone Co., assessed value .....	267.00
American Telephone and Telegraph Co., assessed value .....	15,483.60
Postal Telegraph-Cable Co., assessed value .....	7,022.00
Good Will Telephone Co., assessed value .....	506.00
Orinoco Telephone Co., assessed value .....	120.00
Southern Power Co., assessed value .....	41,710.62
Ritch Pork Telephone Co., assessed value .....	134.00
Pleasant Grove Telephone Co., assessed value .....	65.00
Guilford Telephone Co., assessed value .....	1,425.00
Prospect Telephone Co., assessed value .....	44.00
Brown Summit Telephone Co., assessed value .....	690.00

SUPERIOR COURT TERMS: January 13th, (civil); February 3d, (civil); March 31st, (criminal); April 14th, (civil); June 2d, (civil); August 4th, (civil); September 15th, (criminal); October 20th, (civil); December 8th, (criminal).

**COUNTY OFFICERS.**

CLERK OF COURT—J. W. Forbis, Greensboro.

DEPUTY CLERK—M. W. Gant, Greensboro.

SHERIFF—D. B. Stafford, Greensboro.

DEPUTY SHERIFF—J. H. Shaw, Greensboro.

REGISTER OF DEEDS—W. H. Rankin, Greensboro.

DEPUTY REGISTER OF DEEDS—Roy H. Jones.

TREASURER—G. H. McKinney, Greensboro.

CORONER—W. W. Wood, Greensboro.

SURVEYOR—W. R. Edmunds, Greensboro.

AUDITOR—J. A. Davidson, Greensboro.

SUPT. OF HEALTH—Dr. W. M. Jones, Greensboro.

SUPT. OF SCHOOLS—Thos. R. Foust, Greensboro.

SUPT. OF HOME—W. W. Whittington, Greensboro.

HOME OF CORRECTION—C. M. Glass, Supt., Greensboro.

BOARD OF EDUCATION—W. T. Whitsett, Whitsett; C. H. Ireland, Greensboro; J. C. Kennett, Pleasant Garden.

COMMISSIONERS—W. C. Boren, (chm'n.), Pomona; W. G. Bradshaw, High Point; T. A. Wilson, Summerfield; W. C. Tucker, Pleasant Garden; J. Al. Rankin, Proximity, Greensboro.

BOARD OF ELECTIONS—T. C. Hoyle, (chm'n.), B. C. Sharpe, Greensboro; W. C. Jones, High Point.

**JUSTICES OF THE PEACE.**

WASHINGTON TOWNSHIP—G. W. Brooks, Altamahaw; W. P. Heath, Gibsonville; E. L. Rockwell, Gibsonville, Rfd.

ROCK CREEK—Perry Davidson, W. R. Zimmerman, Gibsonville.

GREEN—J. I. Holt, Greensboro, Rfd.; W. A. Staley, Liberty, R. 2; Geo. C. Amick, Liberty; J. A. Coble, Hartshorn; D. A. Shoffner, Kinesville.

MADISON—J. R. Moore, Brown Summit; W. L. Lindsay, Gibsonville, R. 2; A. R. Hines,

T. M. Webb, J. H. Rudd, J. W. Paisley, McLeansville.

JEFFERSON—C. M. Pritchett, McLeansville; W. L. Lindsay, Gibsonville; Howard Cannon, W. H. McLean, John C. Kennett, Greensboro, Rfd.

MONROE—S. G. Lomax, Greensboro, R. 6; J. L. Hawkins, John Tate, Brown Summit.

GILMER—J. E. McKnight, Robt. E. Sims, G. T. Glasecek, J. W. Landreth, J. M. Cunningham, Thos. Pemberton, John Forsythe, B. E. Jones, J. B. Minor, D. H. Collins, Greensboro.

FENTRESS—Chas. T. Weatherly, W. C. Rankin, J. R. McCulloch, Pleasant Garden; J. A. Coble, Climax.

CENTRE GROVE—J. B. Golden, W. D. Clayton, L. A. Walker, Summerfield.

MOREHEAD—L. R. Noah, Battle Ground; W. S. Lyon, S. Mitchell, W. H. Williams, J. Grasty Fowler, P. C. Lindley, E. P. Land, Samuel Brown, E. F. Paschall, Greensboro.

SUMNER—A. C. Coltrane, E. H. Hodgkin, Greensboro; A. O. Newman, Greensboro, R. 1; Shubal Morrow, Greensboro, Rfd.; John H. Marsh, Randleman.

BRUCE—John S. Bunch, W. M. Young, R. V. Harris, W. H. Wilson, J. H. Idol, J. H. Medearis, Summerfield.

FRIENDSHIP—A. T. Millis, W. A. Ector, J. G. Smith, M. L. Kendall, D. F. Huffines, Guilford College.

JAMESTOWN—J. L. Coltrane, J. D. Garrett, J. M. Davis, Jamestown.

OAK RIDGE—Chas. Case, Oak Ridge; R. W. Jones, W. M. Brookbank, Stokesdale.

DEEP WATER—E. B. Atkins, Kernersville, R. 2; J. M. Davis, A. B. Dillon, J. T. Edwards, Colfax.

HIGH POINT—N. W. Beeson Emory A. Hanner, W. G. Brown, J. Mott Sechrest, Arthur Lyon, J. C. Welch, A. J. Dodamead, H. C. Kearns, J. D. Satterfield, High Point.

**SCHOOLS AND ACADEMIES.**

WHITSETT INSTITUTE—W. T. Whitsett, Prin., Whitsett.

**GUILFORD COLLEGE**—Lyndon Lewis  
Hobbs, Pres., Guilford College.  
**OAK RIDGE INSTITUTE**—J. A. and M. H. Holt, Pres.

**PHYSICIANS NOT IN TOWNS.**

Knight, William P., White Oak.  
Norman, Geo. W., Pomona.  
Spoon, Arthur Ogburn, Revolution.  
Paddison, J. R., OakRidge.  
Armfield, D. O., Jamestown.  
Fox, M. F., Guilford College.  
Reaves, J. T., Vandalla.  
Gray, Claiborn, Pleasant Garden.  
Gilmer, Chas., McLeansville.  
Gordon, J. R., Jamestown.  
Coble, W. A., Kimesfield.  
Davis, W. C., Summerfield.  
Foscue, J. E., Jamestown.  
Dick, J. V., Gibsonville.  
Kernodle, G. W., Proximity.  
Wells, J. M.  
Whitaker, H. E.  
Duncan, J. F.  
Grayson, C. S.  
Molt, W. T., McLeansville.

**MERCHANTS NOT IN TOWNS.**

Proximity Mercantile Co., Proximity.  
Simpson, Henry C., McAdoo Heights, Greensboro.

White Oak Mills Store, White Oak.

**FLOUR, CORN AND FEED MILLS.**

Hardie, Jno., Brown Summit.  
Tate, Chas., Greensboro.

**SAW MILLS.**

Walker, E. W., Brown Summit.  
Spencer & Coltrane, Brown Summit, Rfd.  
McCormack, J. F., Brown Summit, Rfd.  
Weatherly, W. M., Greensboro, Rfd.  
Miller, R. B., Greensboro, Rfd.

**PUBLIC SCHOOL TEACHERS.**

Michael, Hepsie, Brown Summit, R. 1.  
Pickett, Esther, Gibsonville, R. 1.  
Pritchett, Gibsonville, R. 1.  
Fentress, Lula, Gibsonville, R. 1.  
Gorrell, Jennie, Gibsonville, R. 1.  
Tinkle, Maude, Gibsonville, R. 1.  
Futon, Irene, Brown Summit, Rfd.  
Wallington, Blanche, Brown Summit, Rfd.  
Patton, Mrs. J. W., Gibsonville.  
McCauley, Sodie, Gibsonville.  
Broome, Sallie, Gibsonville.  
Compton, Katie May, Gibsonville.  
Parkin, Melita, Gibsonville.  
Joyner, J. H., Whitsett.  
Joyner, Mrs. J. H., Whitsett.  
Liewellyn, Lelia, Whitsett.  
Richardson, Daisy, Liberty, R. 2.  
Field, Stella, Liberty, R. 2.  
Woodburn, D. C., Julian.  
Foust, Abigail, Julian, Rfd.  
Greason, Florence, Burlington, Rfd.  
Mendenhall, Dovie, Liberty, R. 2.  
Reitzel, Fannie, Liberty, R. 2.  
Jones, Estelle, Liberty, R. 2.  
Smithley, Hallie, McLeansville, Rfd.  
McNeely, Kate, Greensboro, R. 5.  
Liles, S. T., Brown Summit, Rfd.  
Plick, Bessie, Brown Summit, Rfd.  
Penny, Celestia, Brown Summit, Rfd.  
Webb, Hattie, Brown Summit, Rfd.  
Kellogg, J. G., Brown Summit, Rfd.  
Vekery-Faucette, Mrs. May, Brown Summit, Rfd.  
Hopkins, Kate, Brown Summit.  
Griffin, May, Greensboro, R. 2.  
Malloy, Nettie, Sedalia.  
Hinshaw, C. R., McLeansville.  
Hardin, Joanna, McLeansville.  
Ottwell, Myrtle, McLeansville.  
Phillippi, Ethel, McLeansville, Rfd.  
Holt, Carolyn, Greensboro, R. 2.  
Oldham, J. B., Greensboro, R. 6.

Andrews, Pearl, Greensboro, R. 6.  
Cranford, Esther, Greensboro, R. 6.  
Lynch, Mrs. Emma, Greensboro, R. 6.  
Starr, Charlie Mabel, Greensboro, R. 6.  
Smity, Mary, Liberty, Rfd.  
Greason, Donna, Climax Rfd.  
Pugh, Lillie, Climax, Rfd.  
Isely, E. B., Climax, R. 1.  
Andrew, Frossie, Climax, R. 1.  
Doggett, Carl, Brown Summit, Rfd.  
Koonce, Zannie, Brown Summit, Rfd.  
McKinney, Russie, Brown Summit, Rfd.  
Sharp, Elizabeth Maud, Brown Summit.  
Stack, D. E., McLeansville, R. 1.  
Cornelius, Julia, McLeansville, R. 1.  
Hawkins, Annie, Brown Summit, Rfd.  
Martin, Eva, Brown Summit, Rfd.  
Matthews, Lillie, Greensboro.  
Cole, Margaret, Greensboro.  
Sikes, Stella, Greensboro, Rfd.  
Grimsley, Stella, Greensboro.  
Bain, Myrtle, Greensboro.  
Hester, Araminta, Greensboro.  
Hall, Kathleen, Greensboro.  
Stewart, Florence, Greensboro.  
Rieves, Anna Bell, Greensboro.  
Sumner, Jessie, Greensboro.  
Hayward, Elizabeth, Greensboro.  
Hester, Maude, Greensboro.  
Suit, Clara, Greensboro.  
Grimsley, Alice, Greensboro.  
Joyner, Ruth, Greensboro.  
Ledbetter, Alice, Greensboro.  
McCulloch, Mary, Greensboro.  
Michaux, Roche, Greensboro.  
Merritt, Annie, Greensboro.  
Iea, Annie C., Greensboro.  
Wardlaw, Harriet, Greensboro.  
Johnson, Mrs. Sallie C., Greensboro.  
Brown, Ethel, Greensboro.  
Deans, Bessie, Greensboro.  
Scott, Ora, Greensboro.  
Rominger, Daisy, Greensboro.  
Younts, W. E., Greensboro, R. 4;  
Todd, Charlotte, Greensboro, R. 4.  
Donnell, Cora, Greensboro, R. 2.  
Kinsey, Mamie, Greensboro, R. 4.  
McNeely, Greensboro, R. 5.  
Gladstone, R. M., Greensboro, R. 6.  
Godgin, Ora, Greensboro, R. 1.  
Foust, F. L., Pleasant Garden.  
McIntyre, Lutia, Pleasant Garden.  
Hermon, Bertha, Pleasant Garden.  
Couch, Effie, Pleasant Garden.  
Conbs, Margaret, Pleasant Garden.  
McIntyre, K. H., Pleasant Garden.  
Fryar, Vannie, Climax, Rfd.  
Hardin, Lucilla, Pleasant Garden.  
Lewis, Dittie, Greensboro, R. 1.  
Medearls, Mat, Greensboro.  
Highsmith, J. A., Greensboro.  
Fitzgerald, Mary, Greensboro, R. 3.  
Eller, Bertha, Greensboro.  
Coble, Madge, Greensboro.  
Kime, Katie, Greensboro.  
Hyman, Emilie, Greensboro.  
Marshall, Huldah, Greensboro.  
Strickland, Belle, Greensboro.  
Land, Bette Aiken, Greensboro.  
Harper, Nannie, Guilford College, R. 2.  
Gibbs, Katie, Guilford College, R. 2.  
Case, Rosa, Battle Ground.  
Codd, Eula, Glenwood.  
Edwards, Adna, Glenwood.  
Kennett, Lucile, Glenwood.  
Crawford, Aav, Greensbor, R. 5.  
Gaskins, Willie, Greensboro, R. 5.  
Scott, S. D., Greensboro, R. 3.  
Sockwell, Belle, Greensboro, R. 1.  
Coltrane, Eva, Greensboro, R. 3.  
Necce, W. R., Greensboro, R. 1.

Wood, Nora, Randleman, R. 1.  
 Yickrey Maude, Greensboro, R. 1.  
 Wilson, J. C., Greensboro, R. 3.  
 Carrell, J. Wilson, Summerfield.  
 Page, Florence, Summerfield.  
 Winn, Emma, Summerfield.  
 Harvey, Bessie, Summerfield.  
 Ladd, Emma, Stokesdale.  
 Byrd, Clara, Summerfield  
 Goolsby, R. M., Summerfield, R. 2.  
 McNeely Janet, Greensboro, R. 5.  
 McNeely, Percie, Greensboro, R. 5.  
 Long, Addie, Summerfield, R. 2.  
 Sellars, Mrs. T. N., Brown Summit, Rfd.  
 Osborne, Elsie, Guilford College, R. 1.  
 Walker, Sarah, Greensboro, R. 1.  
 Beeson, P. H., Friendship.  
 Hodgln, Linnie, Guilford.  
 Henley, W. P., Guilford College.  
 Huffine, Minnie, Guilford College.  
 Rominger, Glennora, Guilford College.  
 Crutchfield, Mabel, Guilford College.  
 Gentry, J. C., Guilford College, R. 1.  
 Gentry, Ione, Guilford College, R. 1.  
 Coltrane, E. J., Jamestown.  
 Coltrane, Mrs. E. J., Jamestown.  
 Shamburger, Linnie, Jamestown.  
 Ross, F. L., Jamestown.  
 Phillips, Kate, Jamestown.  
 Pierce, Gladys, Jamestown.  
 Neal, Kate, Jamestown.  
 Fenriss, Stella, Jamestown.  
 Hackett, Alice, Jamestown, R. 1.  
 Teague, John S., High Point, R. 3.  
 Teague, Pearl, High Point, R. 3.  
 Pike, Greensboro, R. 3.  
 Walker E. B., Oak Ridge.  
 Merrimon, Mrs. Ella, Oak Ridge.  
 Benbow, Mrs. W. E., Oak Ridge.  
 Pegram, J. Wright, Stokesdale.  
 Glenn, Lily, Stokesdale.  
 Brookbank, W. M., Stokesdale.  
 Cook, H. G., Kernersville, R. 3.  
 Trogdon, Effie, Kernersville, R. 3.  
 Hosford, A. L., Belev's Creek, Rfd.  
 White, Grace, High Point, R. 1.  
 Peele, Margaret, Colfax.  
 Burgess, Blanche, Colfax.  
 White, Jennie, Colfax.  
 Pegg, Mary, Guilford College, R. 2.  
 Hedgecock, Grover, Kernersville.  
 Hedgecock, V. R., Kernersville, R. 2.  
 Cude, H. C., Colfax.  
 Wheeler, Ada, High Point, R. 1.  
 Briggs, Oriana, High Point, Rfd.  
 White, Marie, High Point, Rfd.  
 Robertson, Florine, High Point.  
 Pike, Mrs. J. W., High Point.  
 Walker, Frances, High Point.  
 Johnson, Fay, High Point.  
 Hammer, D. E., High Point.  
 Sattethlwaite, Maud, High Point.  
 Briggs, Bertha, High Point, Rfd.  
 Paul, J. D., High Point, Rfd.  
 Royalls, Birdie, High Point.  
 Norwood, Bessie, High Point.  
 Farlow, E. E., High Point, R. 3.  
 Richardson, Amanda, High Point, R. 3.  
 Burgess, Cletus, High Point.  
 Parnell Eileen, High Point.

**GREENSBORO.**

Population, 1910: 15,895. No. white polls, 1,800; no colored polls, 340.

Assessed value real estate and personal property, \$9,450,000.

TAX RATE: \$1.30.

Bonded debt, \$940,000.

Owms its own waterworks and sewer system, valued at \$450,000.

**Town Officers**

MAYOR AND COMMISSIONER OF PUB-

LIC ACCOUNTS AND FINANCE—Thos. J. Murphy.

CHIEF OF POLICE—I. E. Iseley.

CLERK—John S. Michaux.

TREASURER—R. M. Rees.

TAX COLLECTOR T. J. Murphy, Commissioner of Public Accounts and Finance.

ATTORNEY—A. Wayland Cooke.

SUPT. OF HEALTH—Rr. A. R. Wilson.

HEALTH OFFICER—John W. Donovan.

POSTMASTER—Robt. D. Douglas.

JUDGE OF MUNICIPAL COURT—N. L. Kure.

SOLICITOR—E. D. Kuykendall.

COURT CLERK—S. Glenn Brown.

INSPECTOR BUILDINGS—M. C. Boyles.

KEEPER OF CEMETERY—Chas. Hlatt.

SUPT. OF SCHOOLS—J. L. Mann.

R. R. AGENT—W. B. Devlin, Southern.

EXPRESS AGENT—A. C. Williams, Southern Express Co.

TELEGRAPH MANAGERS—A. S. Nowell.

W. C.; T. S. Horry, Postal.

**Ministers and Churches.**

BAPTIST—(First), J. Clyde Turner, Pastor; (Asheboro Street), R. P. Walker, Pastor; (Forest Avenue), R. G. Kendrick, Jr., Pastor; (Proximity), W. H. Eller, Pastor; White Oak), W. H. Strickland, Pastor.

CHRISTIAN—John W. Bolton, W. C. Wick-er, E. M. Carter, Henry C. Fulton, Pastor.

EPISCOPAL—Thos. G. Faulkner, Rector.

MORAVIAN—Carleton E. White, Pastor.

FIRST LUTHERAN—J. E. Shenk, Pastor.

METHODIST PROTESTANT—R. M. Andrews, Pastor.

METHODIST—Presiding Elder, G. T. Rowe; (Centenary), R. D. Sherrill; E. C. Glenn, Evangelist; East Greensboro), R. D. Fox; (West Market), C. W. Byrd; (Spring Garden), W. E. Abernethy; Walnut Street), G. H. Christen-berg; West Greensboro), W. L. Dawson.

PRESBYTERIAN—(First), Melton Clark, Pastor; (Westminister), C. E. Hoggln, Pastor; (Buffalo Church), J. W. Goodman, S. M. Rankin, M. M. Shields, J. H. Wilson, Pastors.

CATHOLIC—Vincent Taylor, Pastor.

REFORMED—Shunford Peeler, Pastor.

FRIENDS—Earle J. Harold, Pastor.

CHURCH OF THE COVENANT—R. Mur-phy Williams, Pastor.

JEWIS—Youis I. Egleson.

HOLINESS—Blum H. Vestal.

**Schools and Colleges.**

ASHEBORO STREET GRADED.

NORMAL TRAINING.

SPRING STREET HIGH.

LEE STREET GRADED.

LINDSAY STREET HIGH.

LINDSAY STREET GRADED.

FORBES STREET GRADED.

DAVIS STREET GRADED.

SIMPSON STREET GRADED.

STATE NORMAL AND INDUSTRIAL COL-LEGE—J. I. Foust, Pres.

GREENSBORO FEMALE COLLEGE—Mrs. Lucy H. Robertson, Pres.

GREENSBORO COMMERCIAL SCHOOL.

STATE AGRICULTURAL AND MECHNI-CAL COLLEGE (col.)—James B. Dudley, Pres.

MISS META BEALL'S KINDERGARTEN.

PAGE'S SCHOOL OF PHARMACY.

**Hotels and Boarding Houses.**

The Dome.

Laidler Hotel.

Hotel Clegg.

Hotel Guilford.

Hotel Huffines.

Allen House.

The Jefferson.

McAdoo Hotel.

Piedmont Hotel.  
 White Oak Inn.  
 Deaver, Mrs. M. O.  
 Apple, Mrs. Alice.  
 Dick, Julius N.  
 Allen, Mrs. Ada.  
 Atchison, Mrs. May F.  
 Bogart, Mrs. H. M.  
 Bogart, Mrs. C. B.  
 Brady House.  
 Burton, Ann.  
 Bullock, S. B.  
 Burks, Mrs. Mamie.  
 Carolina Hotel.  
 Case, Mrs. Louisa A.  
 Currie, Mrs. Bertha.  
 Clark, Mrs. Ida.  
 Clary, Mrs. Sallie A.  
 Coleman, Mrs. Fannie A.  
 Collins House.  
 Cooper, W. N.  
 Dick, Mrs. Lena A.  
 Doak, Mrs. O. E.  
 Dodamead, Mrs. Debbie A.  
 Eagle House.  
 Epps, Hiram C.  
 Gate City House.  
 Grady, Jas. M.  
 Griffin, Mrs. Lossie P.  
 Harvey, Mrs. Lou N.  
 Jeter, Mrs. L. B.  
 Hester, Mrs. Laura\* J.  
 Holder, Mrs. Julia.  
 Hudson, Mrs. Ida B.  
 Hutchens, Mrs. Rebecca.  
 Johnson, John P.  
 Kirkman, Mrs. Isabella V.  
 Phibbs, Dora A.  
 Langston, Mrs. Jane E.  
 Matthews, Mrs. C. J.  
 McCollum, Thos. A.  
 Moore, Mrs. Ora H.  
 Moore, Mrs. B. A.  
 Ridge, Mrs. Martha F.  
 Patterson, Mrs. Louise A.  
 Robbins, Mrs. Lydia J.  
 Slack, Mrs. Nannie F.  
 Ryeroft, Mrs. Virginia H.  
 Sharpe, Mrs. Rebecca C.  
 Trent, Mrs. Addie O.  
 Turner, Mrs. Susan E.  
 Waggoman, Mrs. Alice C.  
 Webb, Mrs. Margaret.  
 Wood, Mrs. Nancy.  
 Younts, Mrs. Florence.

**Architects.**

Brewer, Wells L.  
 Gambier, Richard.  
 Hopkins, Jas. H.  
 Weston, Frank A.

**Banks and Bankers.**

AMERICAN EXCHANGE NATIONAL—R.  
 G. Vaughan, Pres.; F. C. Boyles, Cash.  
 GREENSBORO NATIONAL—Neil Ellington,  
 Pres.; A. H. Alderman, Cash.  
 GREENSBORO LOAN & TRUST CO.—J. W.  
 Fry, Pres.; W. E. Allen, Cash.  
 BANK OF SOUTH GREENSBORO—E. P.  
 Wharton, Pres.; E. L. Sides, Cash.  
 HOME SAVINGS—C. A. Bray, Pres.

**Bakers.**

Clegg, Leonidas L.  
 Northside Steam Bakery.  
 Washington Steam Bakery.  
 Brandt Bakery.  
 White Oak Mills Bakery.

**Brick Manufacturers.**

Alley, Geo. W.  
 Cunningham Brick Co.  
 Williams, Jas. G.  
 Jennings, W. G.

Kirkpatrick Brick Co.  
 Smith, Jas. M.

**Boot and Shoe Dealers.**

Callahan-Dodson.  
 Coble & Mebane.  
 Fordham, Albert E.  
 Hendrix, J. M.  
 Wear-U-Well Co.  
 Ricks-Donnell-Medearis Co.  
 Thacker & Brockmann.  
 Spearman Shoe Co.  
 Fordham, A. E.

**Book Stores.**

Wills Book Store.  
 Barker Bros.  
 Union New sCo.  
 Barham & Hume.  
 Smithdeal, L. A.

**Building and Loan Associations.**

Greensboro Building and Loan Association.  
 Gate City Building and Loan Association.  
 Pioneer Building and Loan Association.

**Butchers and Dealers in Cattle.**

Moorefield, J. R.  
 Johnson, Bert.  
 Clarida, Henry P.  
 Garrett, Elmer E.  
 Hudson Meat Market Co.  
 Jeffreys, Marcellus.  
 Law, Watson.  
 Murray, J. A.  
 Olive, J. C.  
 Parlor Meat Market.  
 Schlosser & Son.  
 South Greensboro Market.  
 Wagstaff, Geo. W.  
 Welsner, Augustus T.  
 Johnson & Relyes.

**Carriage Dealers and Manufacturers.**

Lewis, J., & Sons.  
 Newell, M. G.  
 Oettinger Buggy Co.  
 Taylor, Frederick N.  
 Townsend Buggy Co.

**Clubs.**

Elks' Home.  
 Merchants' & Manufacturers' Club.  
 Greensboro Country Club.  
 Y. M. C. A.

**Commercial Organizations.**

Greensboro Merchants' Association.  
 Chamber of Commerce.  
 Central Carolina Fair Association.  
 N. C. Horticultural Society.

**Commission Merchants.**

Coe & Cobb.  
 Anderson, W. I.  
 Clegg, W. F.  
 Foster-Moffitt Co.  
 Greensboro Produce Co.  
 Hunter Manufacturing Co.  
 Pattenison Co.  
 Cone Export and Commission Co.

**Cotton and Hosiery Mills.**

Proximity Manufacturing Co.  
 Revolution Cotton Mills.  
 White Oak Cotton Mills.  
 Pomona Cotton Mills.

**Confectionery Dealers.**

Allsbrook, Kindred.  
 Duggins, McCoy.  
 Erwin, John L.  
 Hanner, John A.  
 Maddox, Starke.  
 West, James H.  
 Smith & Smith.  
 Styers, Peter.  
 Winchester, Samuel H.  
 Gardner, Howard.  
 Greensboro Drug Co.  
 Fariss-Klutz Drug Co.



Grissom C Co.  
Boyst, C. H. (Mfr.)  
Ballance & Co. (Mfr.)  
**Contractors and Builders.**

Allred, R. L.  
Dean, N. H.  
Elliott, Robt. W.  
Enoch, W. B.  
Swain, John A.  
Bain, J. W.  
Brooks, Andrew F.  
Coltrane, John.  
Crouse, Jas. L.  
Boycott, O. D.  
Browne, Samuel.  
Clapp, William A.  
Fields, William S.  
Fries, William A.  
Hanner, Solomon E.  
Husband, Joseph.  
Jones, Judson B.  
McLamrock, John.  
Morris, J. C.  
Pleasants, William R.  
Roles, Marshall.  
Sullivan, John L.  
Summers, Nathan L.  
Waynick, Joshua J.  
Holliday & Crouse.

**Contractors.**

MacKenzie, Burt (Heating).  
Hobbs, John M. (Concrete).  
Hobbs, William J. (Gradings).  
Abbott, Jas. C.  
Chisholm & Heck (Concrete).  
Boycott, O. D. (Concrete).  
Carolina Cornice and Skylight Co.  
Greensboro Roofing Co.

**Cotton Brokers.**

Moses, H. I.

**Cotton Dealers.**

Crabtree, Thomas.  
Hedspeth & Rucker.  
Laird & Laird.  
Latham, J. E., & Co.  
McFadden, Geo. H., & Bro.  
Piedmont Cotton Co.  
Brandt, L. J.

**Cotton Warehouses.**

Latham, J. E., & Co.

**Coal and Wood Dealers.**

Browne, Samuel.  
Fleming Bros.  
Cranford, W. L.  
Cunningham Bros.  
Arctic Ice & Coal Co.  
Fogleman, Chas. J.  
Guilford Coal & Wood Co.  
Southside Fuel Co.  
Wilkerson, Chas. B.  
Melvin, Robt. H.  
Hudson Grocery Co.  
Ingold, W. A.  
Jackson, Geo. W.  
Jenkins, Wm. H.  
Jordan & Lee.  
Jeffreys, M. S.  
King, W. H.  
Ladd & Fulton.  
Lambert, Jas. T.  
Low, J. H., & W. F.  
Mills, Geo. W.  
McClintock, Geo. W.  
McGiboney & Reid.  
Marsh, Robt.  
Mile Run Grocery Co.  
Musgrove, R. L.  
Maniz, L. I.  
Mitchell Bros.  
Morrison Bros.  
Ozment, E. I.  
Padgett, Harvey R.

Palmer, Samuel.  
Patterson Bros.  
Pearce, Oscar F.  
Phillips, Geo. D.  
Phillips & Cox.  
Pickett, W. F., & Co.  
Pike, W. T., & Son.  
Prince, Jas. H.  
Pugh, Chas. E.  
Purvis, Wm. E.  
Rivers, Benj.  
Ralls & Pritchett.  
Scott, C. & Co.  
Simpson, Henry C.  
Smith, Chas. P.  
Sockwell, W. T.  
Spencer, R. E.  
Staton, William M.  
Sullivan, John A.  
Susman, Jacob.  
Taylor, Geo. H.  
Tesh, Edward F.  
Thomas, Geo. E.  
Troxler Bros.  
Tucker & Erwin.  
Walker, Benj. G.  
Weaver, W. D.  
Wauha, Peter W.  
White Oak Store.  
White, John H., & Co.  
Whittington Bros.  
Whittington, John C.  
Wray, Henry P.  
Sockwell, John E.  
Wyrick, John C.  
The Patterson Co. (Wholesale).  
Jones, J. W., & Co. (Wholesale).  
McLamb, Geo. T. (Wholesale).  
American Commission Co. (Wholesale).  
Scott-Sparger Co. (Wholesale).  
Smitherman Co. (Wholesale).

**Dry Goods and Notions.**

Scott, J. W. (Wholesale).  
Brown-Belk Bros.  
Ellis-Stone & Co.  
Meyers Department Store.  
Gilmer, S. L.  
Blackmon, G. F.  
Coble, H. M., & Co.  
Dorsett, Chas. H.  
Hendrix, J. M., & Co.  
Moore, W. S.  
Thacker & Brockman.  
Sapp, A. V.

**Fruit Dealers.**

Foster-Moffitt Co.  
Clegg, Z. V.  
Anderson, W. I., & Co.  
Jennings, C. W., & Sons.  
Coe & Cobb Co.  
Forsythe, A. C.

**Fertilizer Dealers and Manufacturers.**

Armour Fertilizer Co.  
Fulton, Jas. F.  
Power & Armstrong.  
Guilford County Coop Store.

**Electrical Supplies.**

Central Electric Co.  
Perkins Electric Co.

**Electrical Contractors.**

Petty, G. E., & Co.

**Florists.**

Van Lindley, J., Nursery Co.  
Summit Avenue Green House.  
Todd, Geo. M.  
Todd, G. L. (Wholesale).  
Gardner, Howard.  
O'Connor, Mrs.

**Fish and Oyster Dealers.**

Morrison Bros.  
Robinson, Rickard.  
Hudson Meat Market.

Schlosser Bros.  
Clarida, H. P.  
Olive, J. C.  
South Greensboro Market.  
**Foundries and Iron Works.**  
Clymer Machine Co.  
Cook-Lewis Foundry Co.  
Sergeant Manufacturing Co.  
Glascock, G. T., & Sons.  
Greensboro Boiler & Machine Co.  
Gulfford Foundry Co.  
Wysong & Milles Co.

**Fire Insurance Companies.**  
Dixie Fire Insurance Co. of Greensboro.  
Underwriters of Greensboro.  
Southern Underwriters of Greensboro.  
Miller, Robbins & Welll.  
Southern Stock of Greensboro.

**Furniture Factory Machinery.**  
Wysong & Milles Co.  
Newman Machine Co.

**Furniture Dealers.**  
Andrews, Nathan D.  
Bloxtou, J. W., & Co.  
Buffalo Furniture Co.  
Forbiss, Chas. O.  
Goldstein, Jac.  
Burton Furniture Co.  
Wilson Furniture and Undertaking Co.  
Huntley-Stockton-Hill Co.  
Medearis-Peebles Furniture Co.  
South Side Trade & Bargain Store.  
Stove Exchange & Furniture.

**Clothing and Men's Furnishers.**

Blaustein, I. L.  
Crawford & Rees.  
Globe Clothing Co.  
Fleisher Bros.  
The Hill-Stockard Co.  
Isaacson, Isaac.  
Brown-Belk Bros. Co.  
Marks, David.  
Johnson, Hinkle & Co.  
Simpson, Henry C.  
Stadium, B., & Son.  
Stadium, David.  
Walker, T. A., Tailoring Co.  
Union Clothing Co.  
Vanstony Clothing Co.  
Wallace & Co.  
Lesser, M. A.  
National Woolen Mills.  
Keith & Patterson.

**Department Stores.**

Ellis-Stone Co.  
Brown-Belk Bros.  
Schiffman Bros.  
Meyers Department Store.  
Sapp, A. V.  
Dorsett, Chas. H.

**Dentists.**

Betts, Joseph S.  
Griffith, John W.  
Humphrey, Lyndon M.  
Johnson, Arthur H.  
Lipscomb, Chas. T.  
Rowe, Walter W.  
Wheeler, John H.  
Walters, T. G.  
Kemodle, J. F.  
Wyche, J. E.  
Whitsett, Geo. W.  
Hartsell, W. K.  
Coble, L. G.  
Union Painless Dentist.

**Druggists.**

Asheboro Street Pharmacy.  
Justice Drug Co. (Wholesale).  
Conyers' Drug Store.  
Fariss-Klutz Co.  
Five Points Drug Store.  
Fordham's Drug Store.

Howard Gardner Drug Co.  
Greensboro Drug Co.  
Conyers & Sykes.  
Grissom Drug Co.  
McIlhenny, T. A.  
Revolution Pharmacy.  
Still Drug Co.  
Sykes Drug Co.  
Maddox, S. M., & Co.  
West End Drug Store.

**Doctors.**

Banner, Chas. W. (Eye, Ear, etc.)  
Battle, J. T. J.  
Best, Benj. W.  
Brooks, Zachary T.  
Cole, W. F.  
Dees, Rigdon O.  
Dees, R. E.  
Dees & Dees.  
Dodson, Henry F.  
Fortune, Alexander F.  
Glascock, Mrs. Joy Harris  
Gove, Miss Anna M.  
Hilton, J. J.  
Hiatt, F. C.  
Jarboe, Parran.  
Knight, W. P.  
Moore, Chas. E.  
Ledbetter, Arthur E.  
Crutchfield, W. E. (Osteopath).  
Long, John Wesley (Surgeon).  
Meadows, Washington J.  
Michaux, E. R.  
Miles, Miss May S.  
Montgomery, John C. (Osteopath).  
Mosley, Chas. W. (Stomach).  
Reaves, Perry W.  
Richardson, William J.  
Rieves, Jas. T.  
Roberson, Chas.  
Turner, J. Pinkney.  
Williams, Buxton B.  
Wilson, Arthur R.  
Bowman, Harlan P.  
Tankersley, James W.  
Williams, John A.  
Williams, B. B.  
Harrison, Edmund.  
Calson, C. I. (Swedish Masseur).  
Dees, Ralph E.  
Alford, A. E. B.  
Ashworth, W. C.  
Boyles, J. Henry.  
Gillam, B. Utcher.  
Spoon, A. O.  
Took, Thos. (St. Leo's).

**Grocers.**

Adams, M. J.  
Alston & Brown.  
Andrews, L. A.  
Allred, D. E.  
Armfield, James A.  
Beck, W. W.  
Bennett, Thos. M.  
Bancroft, M. P.  
Bennett, W. P.  
Bowles, Robt.  
Braunon, Alfred C.  
Brower, Wm. A.  
Butler, Geo. E.  
Causey, A. E.  
Ceil, Edward.  
Causey, F. F.  
Crismon, J. R., & Bro.  
Clendenin, Henry W.  
Coble, J. A., & Son.  
Cockman, Isham B.  
Coggin, Geo. C.  
Caddell, A. M.  
Coltrane, Jacob L.  
Cook, Thos. E.  
Debsou, Peter S.

Donnell, Rufus H.  
Duggins, Caleb L.  
Edwell & Co.  
Fentress, F. S.  
Field, F. M.  
Foster, Chas. L.  
Grantham, Murray F.  
Green, C. D.  
Hartsell, J. E.  
Hepler Bros.  
Hiatt, R. G.  
Hodgin Bros.  
Hogshead, Watson.  
Hooper, J. L.

**Hardware Dealers.**

Beall Hardware & Implement Co.  
Crews, Chas. F.  
Central Hardware & Mantel Co.  
Greensboro Hardware Co.  
Guilford Hardware Co.  
Hannah & McCulsteon.  
Odell Hardware Co.  
South Side Hardware Co.

**Hospitals.**

Keeley Insitute.  
St. Leo's.  
Telfair Sanatorium.  
Williams Sanatorium.

**Insurance Agents.**

Miller, Robbins & Weill., (General and Bonds,  
Life and Accident.)  
Gilmer, John A.  
Carolina Real Estate & Investment Co.  
Greensboro Commercial & Savings Bank.  
(Fire.)

Merrimon, W. B.  
Royster & Fisher. (Life, K. of P.)  
Greensboro Loan & Trust Co. (Lift.)  
Murray, Robt. W. (Fire.)  
South Greensboro Insurance & Real Estate Co.  
(Fire.)

Southern Real Estate Co. (Fire.)  
Tate, Thos. H. (Fire.)  
Thompson, A.  
Aetna-Dixon Fire Insurance Co. (Accident.)  
Fidelity & Casualty Co. (Accident.)  
Clary, Whitfield S. (Fire.)

**Insurance Companies (Life.)**

Jefferson Standard Life Insurance Co.  
Gate City Mutual Life and Health Co.

**Jewelers.**

Bernau, Rudolf C.  
Ncese, William T.  
Pegg, William L.  
Schiffman Jewelry Co.

**Laundries.**

Columbia Laundry.  
Dick's Laundry.  
Der Sam.  
Lee, Henry.  
Brill's Steam Dye Works.

**Lawyers.**

Adams, Spencer B.  
Barringer, Jno. A.  
Beal, Thos. S.  
Brooks, A. L.  
Hall, C. A.  
Bynum, W. P.  
Eure, N. L.  
Harrison, Roger W.  
Hobgood, Frank P.  
Hoyle, Thos. C.  
Kuykendall, E. D.  
Brown, S. Glenn.  
Murphy, T. J.  
Wright, Clem.  
Patton, Geo. M.  
Shaw, T. J.  
Stern, David.  
Fentress, Baxter Lee.  
Strudwick, Robert C.  
Fraxler, C. Clifford.

Scales, J. J.  
King, R. R.  
Kimball, A. B.  
Ferguson, G. S., Jr.  
Wilson, J. N.  
Douglas, R. M.  
Douglas, Martin.  
Douglas, R. D.  
Morehead, J. T., Jr.  
McLean, C. E.  
Cooke, A. Wayland.  
Sherrod, W. J.  
Hines, C. A.  
Wylie, A. S.  
Herbin, L.  
Ferebee, T. S.  
Stedman, C. M.  
Justice, E. J.  
Broadhurst, E. D.  
Sapp, O. L.  
Williams, S. Clay.  
Hudson, S. Glenn.  
Swift, W. H.

**Livery and Sales Stables.**

Coble & Starr.  
Fentress, Jule W.  
Fleming Bros.  
Hearn John T.  
King-Stewart Livery and Sales Co.  
Miles, G. S., & Co.  
Ogburn, W. C.  
Tatum, H. M., & Son.  
Taylor & Hire.  
White, E. E.

**Marble Works.**

Boycott, Owen D.  
Knight, J. W., & Sons.  
Neese, J. Henry.  
Rowe & Roach.  
Guilford Marble & Granite Works.

**Machinery Dealers.**

Greensboro Supply Co.  
Odell Hardware Co.  
Pritchett Machinery Co.  
Newman Machine Co.  
Wysong-Miles Co.  
Greenboro Supply Co.  
Clymer Machine Co.

**Manufacturing Plants.**

Proximity Manufacturing Co.  
Brooks Manufacturing Co.  
Cape Fear Manufacturing Co.  
Newman Machine Co.  
Glaseock Stove & Manufacturing Co.  
Clymer Machine Co. (Machinery.)  
Ballance & Co. (Candy.)  
Carolina Cornice & Sky Light Co. (Roofing  
and Skylights.)  
Gate City Candy Co. (Candy.)  
Sterling Furniture Co. (Furniture.)  
White Oak Cotton Mills. (Dauim, N. C.)  
Revolution Cotton Mills.  
Pamena Cotton Mills.  
Goose Grease Co. (Goose Grease.)  
Greensboro Coco-Cola Bottling Co. (Distribut-  
ing Point for N. C. Coco-Cola.)  
Greensboro Mattress Co. (Mattresses.)  
Greensboro Pepsil-Cola Bottling Works.  
Groome Broom Co. (Brooms.)  
Hudon Overall Co. (Overalls.)  
Lewis, J., & Sons. (Buggles and Wagons.)  
N. C. Public Service Co. (Electric Light, Gas  
and Trolley Line.)  
Standard Table Co. (Tables.)  
Vickery, A. W., & Co. (Hardwood Factory.)  
Watson, W. A., & Co. (Flour.)  
Pomona Terra-Cotta Co. (Terra-Cotta, Sewer  
Pipes, etc.)  
Gatewell, W. O. Manufacturing Co. (Office  
Supplies.)  
Thompson & Sons (Shoes).  
Gaulden, G. S. Harness.

Richards, L. (Vick's Remedies.)  
 North Carolina Metal Culvert Co. (Metal Culverts.)  
 Acme Mill Works. (Mill and other Machinery.)  
 Sargeant Manufacturing Co. (Iron.)  
 Greensboro Manufacturing Co. (Machinery.)  
 Dixie Laundry Machine Manufacturing Co. (Laundry Machinery.)  
 Wysong & Miles Co. (Machinery, Wood-working.)  
 Selgenberg C. (Cigars.)  
 Stafford, E. J. & E. G. (Plug Tobacco.)  
 Clegg, W. F. (Cigars.)  
 Southern Power Co.  
 Auxiliary Steam Plant. (Electricity.)  
 Eureka Mattress Co.  
 Greensboro Bedding Co.  
**Mantels and Gruffs.**  
 McClanrock Marble and Tile Co.  
 Odell Hardware Co.  
 Southside Mantel Co.

**Newspapers and Editors.**

**APOSTOLIC MESSENGER** (Semi-Monthly)  
 —W. R. Cox, Editor.  
**DAILY RECORD**—J. M. Reece, Editor.  
**EVERYTHING** (Monthly)—A. Fairbrother, Editor.  
**PATRIOT** (Weekly)—W. I. Underwood, Editor.  
**GREENSBORO DAILY NEWS**—W. A. Hilderbrand, Editor.  
**LABOR NEWS** (Weekly)—A. J. Williams, Editor.  
**N. C. CHRISTIAN ADVOCATE** (Weekly)—H. M. Blair, Editor.  
**N. C. WHITE RIBBON** (Monthly)—Mrs. Ellen J. Y. Preyer, Editor.  
**M. PROTESTANT HERALD** (Weekly)—J. F. McCulloch, Editor.  
**WOMAN'S MISSIONARY RECORD** (Monthly)—Mrs. J. F. McCulloch, Editor.  
**STATE NORMAL MAGAZINE** (Bi-Monthly)  
 —Students.

**Paint and Oil Dealers.**

Greensboro Hardware Co.  
 Leak-Halladay Co.  
 Odell Hardware Co.

**Painters.**

Cone Sign Works.  
 McFarland, W. O.  
 Andrews, Robt. E.  
 Barham, Jas. T.  
 Brewer, Eli R.  
 Golden, Eugene D.  
 Proctor, T. G.

**Produce Dealers.**

Andrews, W. I.  
 Forsyth, C. Alexander.  
 Guilford Produce Co.  
 Patterson Co.  
 Coe & Cobb.

**Plumbers.**

Adams & Hunt.  
 Allbright, J. Ed.  
 Battle, C. W., & Co.  
 Donaldson, W. P.  
 Pettit, Obie A.  
 Reasley, W. C.

**Piano and Organ Dealers.**

Cable Piano Co.  
 Cheek-Huston Piano and Organ Co.  
 Hodgkin, John A., & Co.

**Photographers.**

Eutsler, W. E.  
 Hanes, L. Francis.  
 Leonard, Joseph A.  
 Moose, William.  
 White, Robert G.  
 Strader, Galveston B.  
 Alderman, S. L.

**Printing Offices.**

Apostolic Messenger Pub. Co.  
 Board of Publication.  
 Greensboro Printing Co.  
 Harrison Printing Co.  
 Kendall & Fisher.  
 Pierce, J. C., Printing Co.  
 Beece, J. M., & Co.  
 Stone, J. M.  
 Everything Pub. Co.  
 Pierce Stamp Works. (Rubber Stamps.)

**Tobacco Dealers.**

Fenn, Thos. J.  
 Stafford, E. J. & A. G.  
 Clegg, W. F.  
 Rees, John.

**Power and Light Companies.**

North Carolina Public Service Co.  
 Southern Power Co.

**Real Estate Agents.**

American Realty & Auction Co.  
 Andrews, E. M.  
 Brown Real Estate Co.

**GIBSONVILLE.**

Incorporated in 1872.  
 Population, 1910: White, 1,100; colored, 100; total, 1,200.  
 Value real estate and personal property, \$295,411.  
 TAX RATE: 25c. on the \$100 and \$1 poll.

**Town Officers.**

MAYOR—W. A. White.  
 POSTMASTER—N. R. Wood.  
 CHIEF OF POLICE—John M. Tysor.  
 R. R. AGENT—A. D. May.  
 MANAGER TELEGRAPH—H. H. Belton.  
 TELEPHONE MANAGER—D. M. Davidson.  
 Gibsonville Tel. Co.

**Ministers and Churches.**

METHODIST PROTESTANT—J. R. Hutton, Pastor.  
 LUTHERAN—E. F. Sox, Pastor; S. F. Marton.

**Schools and Academies.**

GRADED—Mrs. John Patten, Prin.

**Banks and Bankers.**

BANK OF GIBSONVILLE—J. W. Borling, Cash.

**Doctors.**

Jordan, G. E.  
 Dick, J. V.

**Druggists.**

Gibsonville Drug Co.

**General Merchandise.**

Somers Bros.  
 Gibsonville Store Co.  
 Burk, J. W., & Co.  
 Cobb, W. R.

**Flour, Corn and Feed Mills.**

Huff, O. L.

**Hardware Dealers.**

Gibsonville Hardware Co.

**Cotton Mills.**

Minneola Manufacturing Co.  
 Gem Cotton Mills.

**Hotels and Boarding Houses.**

Brewer, L. B.  
 Whitesell, John L.

**Grocers.**

Shaffner, R. D.  
 Jones & Allen.  
 Cable, B.

**Livery Stables.**

Pettigrew, S. & J.

**Manufacturing Plants.**

Overman Chair Manufactory.

**Blacksmiths.**

Wagoner, W.  
 Apple, John.



**HIGH POINT.**

Population, 1910; 9,525.  
No. white polls, 1,423; no. colored polls, 350.  
Value real estate, \$5,000,000; value personal property, \$2,900,000.

**TAX RATE:** \$1:30 on the \$100 including school.

Bonded debt, \$425,000.

**Town Officers.**

**MAYOR**—Fred N. Tate.  
**CHIEF OF POLICE**—Benj. Ridge.

**CLERK**—A. A. Holton.  
**TREASURER**—Ed. L. Ragan.  
**TAX COLLECTOR**—H. C. Field.

**STANDARD-KEEPER**—J. M. Sechrest.

**POSTMASTER**—W. P. Ragan.

**R. R. AGENT**—S. O. Schaub, Southern.

**TELEGRAPH MANAGER**—Miss Gallaher.

**TELEPHONE MANAGER**—Chas. Ingram.

**Ministers and Churches.**

**BAPTIST**—Dr. W. C. Tyree, J. M. Hilliard Pastors.

**EPISCOPAL**—Rev. M. Moton, Rector.

**LUTHERAN**—A. L. Kanup, Pastor.

**METHODIST**—J. H. Barnhardt, H. C. Byrum, Pastors.

**METHODIST PROTESTANT**—A. G. Dixon, Pastor.

**FRIENDS**—J. G. McFarland, Pastor.

**PRESBYTERIAN**—A. S. Caldwell, Sr., Pastor.

**CATHOLIC**—Father Gregory, Pastor.

**Schools and Academies.**

**GRADED**—Thornwell Haynes, Supt.

**Hotels and Boarding Houses.**

Elwood Hotel.

Bellevue.

Payne House.

Imperial Hotel.

Schaub House.

Davis House.

Allen House.

**Banks and Bankers.**

**COMMERCIAL NATIONAL BANK**—J. Elwood Cox, Pres.; V. A. J. Idol, Cash.

**HOME BANKING COMPANY**—T. F. Wrenn, Pres.; D. H. Milton, Cash.

**BANK OF COMMERCE**—O. E. Kearns, Pres.; H. A. Millis, Cash.

**WACHOVIA LOAN & TRUST CO.**—F. H. Fries, Pres.; Chase Idol, Cash.

**HIGH POINT SAVINGS & TRUST CO.**—S. H. Hilliard, Treas.

**Brick Manufacturers.**

Glenola Brick Co.

Jenning, W. G., & Sons.

**Boot and Shoe Dealers.**

Allen-Garrison Co.

Blair-Haskins Co.

C. & M. Shoe Co.

**Book Stores.**

Jarrett Stationery Co.

Moore, E. E.

**Butchers and Dealers in Cattle.**

Gray, R. W.

Star Market.

Henderson & Ingram.

**Carriage Dealers and Manufacturers.**

High Point Buggy Co.

Southern Buggy Co.

**Clubs.**

Manufacturers' Club.

Industrial Club.

**Commission Merchants.**

Paylor, J. D.

**Cotton and Hosiery Mills.**

Durham Mill No. 2.

High Point Hosiery Mills.

Piedmont Hosiery Mills.

Pomona Cotton Mills.

Piedmont Mills.

Ebony Mills Co.

**Confectionery Dealers.**

Johnson, P. H.

Idol, V. W., & Co.

Montgomery, M.

Rogers' Ice Cream Parlor.

**Contractors and Builders.**

Woodling, John.

Crouch, E. L.

Baker, D. H.

Hedrick, E. T.

Jackson & Montgomery.

Montgomery, J. H., & Bro.

**Coal and Wood Dealers.**

High Point Ice & Fuel Co.

Kirkman, O. A.

**Manufacturers' Club.**

J. J. Farris, Pres.; J. W. Harris, Vice-Pres.; C. F. Tomlinson, Sec.-Treas.

**Building and Loan Associations.**

High Point Perpetual.

**Clothing and Men's Furnishers.**

Blair-Haskins Co.

Cannon & Fetzer Co.

Harris, II., & Bro.

Silver, N. H.

Mattocks, C. B.

Victor Clothing Co.

**Department Stores.**

Mattocks, C. B.

Allen Bros.

Dixie Co.

Wood, Geo. T., Co.

**Dentists.**

Pitts, H. C.

Clayton, W. F.

Perkins, F. E.

Hayes, Wm.

Frazier, A. E.

**Druggists.**

Ring Drug Co.

Matton Drug Co.

Mann Drug Co.

Green Drug Co.

**Doctors.**

Stanton, D. A.

Turner, J. A.

Duncan, G. F.

Burrus, J. T.

Bretzel, J. R.

Grayson, C. E.

McAnally, W. J.

Jones, William.

Geron, G. E.

Williams, Dr.

Mendez, Dr.

**Dry Goods and Notions.**

Allen Bros.

Newlin-Brooks Co.

Moffett, H. A.

Clinard, J. A.

Alexander & Co.

Moffett Furniture Co.

Kirkman, W. T., & Co.

Leonard-Beavans Co.

**Power and Light Companies.**

N. C. Public Service Co.

**Wholesale Fruit Dealers.**

Stout-Rankin Co.

**Fish and Oyster Dealers.**

Gray, R. W.

Star Market.

Bennett, J. T.

Gurley, D. S.

**Foundries and Iron Works.**

Central Foundry & Machine Co.

Peerless Machine Co.

Southern Machine Works.

**Furniture Dealers.**

Peoples' House Furnishing Co.

Home Furniture Co.

Amos Furniture Co.

- Grocers.**  
Johnson, P. H.  
Idol, V. W., & Co.  
Steloff, C. E.  
Hedreck, J. W., & Co.  
Kipley, J. W.  
Brackett & Son. (Wholesale.)  
Moffett Grocery Co. (Wholesale.)  
Piedmont Grocery Co. (Wholesale.)  
Stout-Rankin Co.
- Hardware Dealers.**  
High Point Hardware Co.
- Hospitals.**  
High Point Hospital.
- Insurance Agents.**  
Harrell, John M. (Fire and Life.)  
High Point Savings & Trust Co. (Fire.)  
Wachovia Loan & Trust Co. (Fire and Life.)  
Eshelman, A. F.  
Jones, W. C.
- Jewelers.**  
Staley, D. F.  
Loftin, R. L.  
Welch, Walter.  
Queen Jewelry Co.  
Caulbe, F. P.
- Laundries.**  
High Point Steam Laundry.
- Lawyers.**  
Craven, Bruce.  
Lindsey, R. C.  
Barnhardt, Chas.  
Peacock, Dred.  
Edmunds, R. H.  
Farriss, Edward H.  
Gold, T. J.  
Ragan & Galloway.  
Roberson, Wescott.  
Parsons, D. H.  
Steel, E. D.  
Barnhardt, C. C.  
Zollicoffer, Dalas.
- Lumber Manufacturers and Dealers.**  
Snow Lumber Co.  
High Point Hardwood Lumber Co.
- Marble Works.**  
Raper, Dolph.  
Barbee Marble Works.
- Machinery Dealers.**  
Redding, J. P.  
Central Foundry & Machinery Co.
- Paint and Oil Dealers.**  
Beeson Hardware Co.  
Steloff-Lindsay Co.  
High Point Hardware Co.
- Painters.**  
McCrary Co.
- Produce Dealers.**  
Stout-Rankin Co.  
Lexington Grocery Co.
- Plumbers.**  
Wellborn Supply Co.  
Muse, C. C.  
Causey, R. E.
- Photographers.**  
Jones, J. E.  
Rochele, C. W.  
Petrie, L. C., Co.
- Printing Offices.**  
Enterprise Printing Co.  
Mellichampe Bros.  
Welch, J. E.  
Stamey Printing Co.  
Phillips, C. B.
- Newspapers and Editors.**  
THE ENTERPRISE (Daily)—J. J. Farris, Editor.  
SOUTHERN FURNITURE JOURNAL—H. W. Kronheimer and J. J. Farris, Editors.  
FRIENDS' MESSENGER (Monthly)—Clara I. Cox, Editor.
- HIGH POINT LUTHERAN (Monthly)—M. L. Camp, Editor.**  
REVIEW (Weekly) W. L. Stamey, Editor.  
TOMAHAWK (Monthly)—W. L. Stamey, Editor.
- Real Estate Agents.**  
High Point Loan & Trust Co.  
Farris, J. J.
- Shingle Dealers.**  
Snow Lumber Co.
- Tailors.**  
Reighter, The Tailor.  
Liberty Tailoring Co.  
British Tolen Co.  
Swartz, B.
- Undertakers and Embalmers.**  
Sechrest, J. W.  
Loftin, R. L.
- Veterinary Surgeons.**  
Jones, W. M.
- Wall Paper Dealers.**  
Parker, Robert.  
Austin, W. F.
- Manufacturing Plants.**  
Alma Furniture Co.  
Beeson Wood-Working Co.  
Central Foundry & Machine Works.  
Cox, J. Elwood. (Shuttle blocks, etc.)  
Crouch Bros. Manufacturing Co.  
Columbia Furniture Co.  
Continental Furniture Co.  
Dalton Furniture Co.  
Dixie Milling Co.  
Durham Hosiery Mills, No. 2.  
Davis-Kirkman Co.  
Electric Milling Co.  
Ecker, F. (Mirror Plats.)  
Eagle Furniture Co.  
Ellison Mantel & Table Co.  
Enterprise Table Co.  
Glenola Brick Co.  
Giant Furniture Co.  
Globe Home Furniture Co.  
Globe Parlor Furniture Co.  
High Point Casket Co.  
High Point Erick Co.  
High Point Buggy Co.  
High Point Bed Spring Co.  
High Point Furniture Co.  
High Point Hosiery Mills.  
High Point Metallic Bed Co.  
High Point Milling Co.  
High Point Moulding Co.  
High Point Overall Co.  
High Point Pants Co.  
High Point Roll & Panel Co.  
High Point Show Case works.  
High Point Veneering Co.  
High Point Paint Works.  
High Point Safe & Table Co.  
Hayworth Roll & Panel Co.  
Hill Vener Co.  
Kearns Bedding Co.  
Kearns Furniture Co.  
Kearns Upholstering Co.  
Kitchen Cabinet & Table Co.  
Myrtle Desk Co.  
Marsh Furniture Co.  
N. C. Wheel Co.  
N. C. Public Service Co.  
Piedmont Hosiery Mills.  
Parker Paper & Twine Co.  
Peerless Machine Co.  
Pittsburg Plate Glass Co.  
Piedmont Mills.  
Pickett Cotton Mills.  
Rankin Coffin & Casket Co.  
Southern Chair Co.  
Southern Car Co.  
Snow Lumber Co.  
Shipman Organ Co.  
Standard Mirror Co.

Southern Machine Works.  
 Stellil & Co. Silk Mills.  
 Southern Novelty Works.  
 Tate Furniture Co.  
 Tomlinson Chair Manufacturing Co.  
 Union Furniture Co.  
 Welch Furniture Co.  
 Durham Hosiery Mills.

**JAMESTOWN.**

Population, 1910: White, 600; colored, 25; total, 625.

Value real estate, \$307,297; value personal property, \$168,760.

POSTMASTER—N. M. Bales.  
 R. R. AGENT—R. A. Ramsey, Southern.  
**Ministers and Churches.**

WESLYN METHODIST—Mrs. R. E. Andrews, Pastor.

**Schools and Academies.**

HIGH—E. J. Coltrane, Prin.

**Doctors.**

Gordon, J. R.  
 Fosene, J. E.

**General Merchandise.**

Garrett, J. D., & Co.  
 Bundy, O. M., & Co.  
 Johnson, A. F.  
 Oakdale Store.

**Hotels and Boarding Houses.**

Bundy House.

**Livery Stables.**

Bundy House Stables.

**Cotton Mills.**

Oakdale Cotton Mill.

**Buggy Manufacturers.**

Richardson Buggy Co.

**Flour Mills.**

Horney, R. O.

**Saw Mills.**

Deem, W. C., & Son.  
 Willard Saw Mill.

**Shoe Manufacturers.**

Johnson Bros., & Co.

**Canning Factories.**

Gardner, Jessie A.  
 Gordon, J. R.  
 Hassell, E. E.

**Feed Mill.**

Coltrane, J. L.

**GUILFORD COLLEGE.**

Faculty of Guilford College.

Lewis Lyndon Hobbs, Pres., Latin and Psychology.

J. H. Peele, Biblical Literature.

James Franklin Davis, Greek and German.  
 George Wilson White, Mathematics.  
 H. Louisa Osborne, Mathematics and Latin.  
 John S. Downing, Chemistry and Geology.  
 Alpheus Dixie Crosby, English.  
 Raymond Binford, Biology.  
 Dudley DeWitt Carroll, History and Economics.

Clement O. Meredith, Latin.  
 Alfred Alexander Dixon, Physics.  
 Marion B. Rustedt, French and Assistant in History.

Bernice Vivian Craig, Director of the Department of Music.

Blanche Dawson, Vocal Music.  
 Charles G. Doak, Physical Director.

**OAK RIDGE.**

Population, 1910: White, 200; colored, 50; total, 250.

Value real estate, \$325,00; value personal property, \$120,000.

POSTMASTER—C. R. Bowman.

MAGISTRATE—Chas. Case.

**Ministers and Churches.**

METHODIST—H. C. Byrum, Pastor.  
 METHODIST PROTESTANT—W. R. Lowdermilk, Pastor.

**Schools and Academies.**

OAK RIDGE INSTITUTE—J. A. & M. H. Holt, Prin's.

SOUTHERN AUTOMOBILE COLLEGE—W. R. Hamilton, Pres.

**Doctors.**

Paddison, J. R.

**Lawyers.**

Whitaker, T. E.

**General Merchandise.**

Donnell & Holt.  
 Stafford Bros.  
 Donnell, W. O., Jr.  
 Holt, J. Harvey.

**Hotels and Boarding Houses.**

Oak Land Park Hotel.  
 Oakhurst.

Whitaker, Mrs. D. W.  
 Whitaker, Mrs. C. Z.  
 Linville, Mrs. Frank.  
 Whitaker House.

**Livery Stables.**

Linville, Frank.

**Saw and Planing Mills.**

Case, C. H.  
 Donnell Bros.

**Manufacturing Plants.**

Hendrix & Co. (Roller Mill.)

**HALIFAX COUNTY**

COUNTY SEAT, HALIFAX.

POPULATION—(Census 1910), 37,646.

Formed in 1758. Named in honor of the Earl of Halifax.

AREA—680 square miles.

Value real estate, \$7,491,890; value personal property, \$3,620,689.

Property listed in 1911, by whites, \$9,839,756; by negroes, \$1,272,823.

TAX RATE—County purposes, 20c. on the \$100; school, 20c.; roads, 20c.

County bonded debt, \$37,000.

PUBLIC ROADS—Worked by convicts and day labor.

**RAILROAD, TELEGRAPH AND EXPRESS COMPANIES.**

Atlantic Coast Line Railroad, 62.03 miles, assessed value	\$2,109,938.00
Southern Railway—Rolling stock assessed value	17,972.00
Seaboard Air Line Railway, 20.20 miles, assessed value	570,779.00
Pullman Co., assessed value	11,569.86
Home Telephone and Telegraph Co., assessed value	24,711.00
Southern Express Co., assessed value	14,753.00
Western Union Telegraph Co., assessed value	24,961.57
Carolina Telephone and Telegraph Co., assessed value	17,766.00
American Telephone and Telegraph Co., assessed value	6,172.00
Roanoke Railway, 1.64 miles, assessed value	3,280.00

Postal Telegraph-Cable Co., assessed value..... 2,028.00  
 SUPERIOR COURT TERMS—January 29th (jail and civil); March 18th; June 3d; August  
 19th; November 25th.

**COUNTY OFFICERS.**

CLERK OF COURT—Sterling M. Gary, Halifax.

SHERIFF—J. A. House, Thelma.

REGISTER OF DEEDS—J. H. Norman, Halifax.

TREASURER—J. E. Bowers, Scotland Neck.

CORONER—H. G. Rowe, Weldon.

SUPT. OF HEALTH—J. E. Green, Weldon.

SUPT. OF SCHOOLS—A. S. Harrison, Enfield.

SUPT. OF HOME—W. B. Drewry, Halifax.

BOARD OF EDUCATION—J. A. Collins, Enfield; W. R. Neville, Heathsville; W. P. White, Hobgood.

COMMISSIONERS—W. R. Harvey, Littleton; S. G. Whitfield, Enfield; W. W. Wiggins, Weldon; W. F. Iarrell, Rosemary; S. T. Thorne, Jr., Airlie.

BOARD OF ELECTIONS—Whit. A. Johnston, Littleton; A. McDowell, Scotland Neck; Thos. Dickens, Faucetts.

**JUSTICES OF THE PEACE.**

BRINKLEYVILLE TOWNSHIP—Ben. M. Hardy, W. G. Vinson, Thomas H. Taylor, George L. Knight, H. S. Quall, Brinkleyville; C. A. Williams, Ringwood; W. H. Hayes, Ita; W. W. Rosser, Essex.

BITTERWOOD—A. E. Carter, Littleton; Nelson Hamill, Airlie.

CONOCANARY—J. H. Darden, Spring Hill; N. Fitzpatrick, Crowells.

ENFIELD—S. G. Whitfield, B. D. Mann, W. P. Whitaker, Junius Hardee, S. Meyer, J. Wilson Pittman, John J. Robertson, John Beavans, J. B. Hunter, Enfield.

FAUCETT—T. M. Lewis, Tom Barnes, Aurelian Springs.

HALIFAX—Dr. F. M. Register, J. C. Butts, J. H. Fenner, R. W. Carter, E. N. Sater, Halifax.

LITTLETON—C. D. House, T. M. Pulley, W. E. Spruill, M. T. Morris, Littleton.

ROSENEATH—S. H. Strickland, Scotland Neck.

PALMYRA—W. G. Hedgepeth, Hobgood; J. L. Philpot, Palmyra.

SCOTLAND NECK—J. H. Smith, A. C. Liverman, B. F. Gray, J. E. Shields, R. H. Smith, Scotland Neck.

WELDON—R. A. Pope, W. L. Stainback, W. T. Shaw, C. B. Green, Y. M. Burton, T. L. Emery, Weldon; F. H. Treacy, R. W. Brown, Roanoke Rapids.

**SCHOOLS AND ACADEMIES.**

HOBGOOD ACADEMY—Miss Ferrell, Prin.

WELDON GRADED—John D. Everett, Prin.

ROANOKE RAPIDS GRADED—A. E. Akers, Prin., Roanoke Rapids.

SCOTLAND NECK GRADED—J. P. Aiken, Prin.

ENFIELD GRADED—C. L. Whitaker, Supt.

**MERCHANTS NOT IN TOWNS.**

Cotten, James, Neal.

Dunn, Balfour, Scotland Neck.

Brinkley, A., Aurelian Springs.

Robbitt, A. G., Crowells.

Riddick, J. T., Spring Hill.

Askew, J. K., & Bro., Spring Hill.

Stallings, O. P., Dawsons.

**PUBLIC SCHOOL TEACHERS.**

Wills, Mary, Brinkleyville.

Knight, Lela, Essex.

Rosser, Daisy E., Essex.

Fimple, Margaret, Essex.

Arrington, Bessie, Glenview.

Williams, Pattie E., Ringwood.

Pinnell, Lucy, Ringwood.

Mayo, Mary P., Aurelian Springs.

Gaston, W. G., Littleton.

Anderson, Beatrice, Littleton.

Crawley, Agnes, Littleton.

Daniel, Mary Long, Airlie.

Cherry, Bessie E., Crowells.

Sewell, Jennie, Tillery.

Shields, Irma, Spring Hill.

Corbitt, Emma, c/o Willis Weeks, Enfield, Rfd.

Weeks, Mrs. Mamie Barnes, Scotland Neck.

Quincy, Margaret, Enfield.

Cousins, Zelma, Enfield.

Bustin, Dela, Enfield.

Lawrence, Annie, Enfield.

Robertson, Kathleen, Enfield.

Whitaker, Susie, Enfield.

Arrington, Mamie, Aurelian Springs.

Pittman, Mamie E., Halifax.

Riggins, Bessie, Littleton.

Robinson, Annie, Littleton.

Crews, Eunice, Heathsville.

Eure, Lottie, Halifax.

Butts, Virginia, Halifax.

Butts, Alee G., Halifax.

Whitaker, Lizzie, Littleton.

Whitaker, Effie, Littleton.

Johnston, Annie, Littleton.

Robinson, Roberts P., Littleton.

Pittman, Emma V., Littleton.

Vernon, T. L., Hobgood.

Spencer, Annie, Hobgood.

Josey, Louise, Scotland Neck.

Anderson, Lossie, Palmyra.

Pearson, Hattie L., Rosemary.

Hicks, Stella, Aurelian Springs, Rfd.

Joyner, Fannie S., Scotland Neck.

Joyner, Kate, Scotland Neck.

House, Lella, Scotland Neck.

White, Mrs. Dudley A., Scotland Neck.

Barkly, Sallie I., Spring Hill.

Moseley, Agnes, Weldon.

Barkley, Edna S., Weldon.

Robinson, Lizzie, Littleton.

Maheuy, Mary, Weldon.

Green, Mercer, Halifax.

Barkly, —, Halifax.

**HALIFAX.**

Population, 1910: 500.

TAX RATE: 40c. on the \$100.

**Town Officers.**

MAYOR—John H. Farmer.

CHIEF OF POLICE—D. C. Fenner.

TREASURER—J. H. Batts.

TAX COLLECTOR—F. H. Gregory.

POSTMASTER—W. A. Wilcox.

R. R. AGENT—R. H. Merchant, A. C. L.

EXPRESS AGENT—R. H. Merchant, South-

ern.

TELEGRAPH MANAGER—R. H. Merchant,

W. U.

**Ministers and Churches.**

EPISCOPAL—St. Mark's, R. W. Anderson,

Rector.

BAPTIST—A. G. Wilcox, Pastor.

CATHOLIC—Father O'Brien, Pastor.

METHODIST—L. T. Singleton, Pastor.

**Hotels and Boarding Houses.**

Roanoke Hotel.

**Banks and Bankers.**

BANK OF HALIFAX—N. L. Stedman, Pres.;

Fletcher H. Gregory, Cash.

**Druggists.**

The Furgerson Drug Co.

Vinson's Pharmacy.



**Doctors.**

Furgerson, H. B.  
**General Merchants.**  
 The Froelich Trading Co.  
 Hales, C. H.  
 Hales, B. H.  
 Hux, G. A. & Co.  
 Richards, S. A. W.  
 Bass, W. D.

**Grocers.**

Stedman, N. L., & Co. (Wholesale).  
**Lawyers.**

Clark, Elliott.  
 Travis, E. L.  
**Lumber Manufacturers and Dealers.**  
 Vaughan, T. O.

**Cotton Gins.**

Stedman & Gregory.  
**Real Estate Agents.**  
 Daniel, R. II.

**ENFIELD.**

Incorporated in 1857.  
 Population, 1910: White, 1,150; colored, 450;  
 total, 1,600.

Value real estate, 410,869; value personal  
 property, \$450,650.

TAX RATE: 40c. on the \$100.

MAYOR—F. T. Clement.

POSTMASTER—T. H. Dickens.

CHIEF OF POLICE—J. F. Whitehead.

R. R. AGENT—E. L. Whitehead, A. C. L.

MANAGER TELEGRAPH—E. L. Whitehead,  
 W. U.

**Ministers and Churches.**

METHODIST EPISCOPAL—L. T. Singleton,  
 Pastor.

BAPTIST—C. V. Brooks, Pastor.

METHODIST PROTESTANT—C. L. Whitaker,  
 Pastor.

EPISCOPAL—Albert New, Rector.

**Schools and Academies.**

GRADED—C. L. Whitaker, Supt.

**Banks and Bankers.**

BANK OF ENFIELD—Geo. E. Curtis, Pres.;  
 Ivory Watson, Cash.

COMMERCIAL & FARMERS—S. C. Bellamy,  
 Pres.; P. O. Petway, Cash.

**Doctors.**

Collins, John A.  
 Harrison, A. S.  
 Parker, F. M.  
 Whitaker, L. T.  
 Whitaker, F. C.

**Druggists.**

Harrison's Pharmacy.  
 Whitaker's Drug Store.  
 Beavan's Drug Store.

**General Merchants.**

Curtis-Pierson Co.  
 Randolph Supply Co.  
 Shaw-Mathews Co.  
 Gunter, R. E. (Agent).  
 Meyer, S.  
 Lawrence Bros.  
 Holloway, S. B., & Co.  
 Parker Bros.  
 Britt, J. B.  
 McGwigan, C. E.  
 Shields, W. S.  
 Branch, Frank.  
 Marshall, J. T.  
 Kimball Hardware Co.  
 Burgess, W. J.  
 Sorrie, J. W.  
 Stallings Co.  
 Wood, I. D.  
 Robblitt, R. E. & Co.  
 Bellamy & Co.  
 Leonard, J. W.  
 Mann, B. D.  
 Enfield Furniture Co.

**Hotels and Boarding Houses.**

Enfield Hotel.  
 Whitaker, Miss O. H.  
 Mathews, H. C.  
 Smith, Mrs. Mary.

**Livery Stables.**

Barnes, J. L.  
 Branch, Frank.

**Lawyers.**

Vinon, H. P.  
 Dunn, R. C.

**Dentsits.**

Highsmith, C.

**Insurance Agents.**

Britt, R. B.  
 Watson, Ivey.  
 Petway, P. O.  
 Robertson, J. J.

**Newspapers and Editors.**

THE PROGRESS (Weekly)—Theo. M. Cooper,  
 Editor.

**Manufacturing Plants.**

Enfield Hosiery Mills.  
 Condry, J. E. (Saw Mill).  
 Dunn, John B. (Saw Mill).  
 Columbian P-Nut Co.

**HOBGOOD.**

Incorporated in 1882.  
 Population, 1910: Whites, 200; colored, 50;  
 total, 250.

Value real estate, \$75,000; value personal  
 property, \$25,000.

TAX RATE: 20c. on the \$100.

**Town Officers.**

MAYOR—W. G. Hedgepeth.  
 POSTMASTER—I. M. Parker.  
 CHIEF OF POLICE—E. C. Ruffin.  
 R. R. AGENT—W. L. Bailey, A. C. L.  
 MANAGER TELEGRAPH—W. L. Bailey,  
 W. U.

**Ministers and Churches.**

BAPTIST—Rev. Vernon, Pastor.  
 METHODIST—Rev. Hester, Pastor.

**Schools and Academies.**

HOBGOOD ACADEMY—Rev. Vernon, Prin.

**Doctors.**

Leggett, K.

**Druggists.**

Leggett, K.

**General Merchants.**

Shields, R. J.  
 Hedgepeth, W. G.  
 Bradley, S. D.  
 Ausbon, R. M. (Groceries).  
 Moore, J. K.  
 Edmondson Grocery Co.

**Hotels and Boarding Houses.**

Shields, R. J.  
 Hobgood Hotel.

**Livery Stables.**

Shields, R. J.

**Manufacturing Plants.**

White, W. P. (Saw Mill).  
 Hobgood Brick Mfg. Co.

**LITTLETON.**

Population, 1910: White, 1,200; colored, 500;  
 total, 1,700.

Value of real estate, \$400,000; value personal  
 property, \$200,000.

TAX RATE: 35c. on the \$100.

**Town Officers.**

MAYOR—T. J. Miles.  
 POSTMASTER—McM. Furgerson.  
 CHIEF OF POLICE—J. F. Cullom.  
 R. R. AGENT—A. M. Newsom, S. A. L.  
 MANAGER TELEGRAPH—A. M. Newsom,  
 W. U.; R. E. Morris, Postal.

**Ministers and Churches.**

M. E. SOUTH—R. F. Bumpas, Presiding  
 Elder; R. H. Willis, Pastor.

METHODIST PROTESTANT—Rev. Ledbetter, Pastor.  
 PRESBYTERIAN—Rev. Millard, Pastor.  
 EPISCOPAL—Francis Joyner, Rector.  
 BAPTIST—Rev. Harrell, Pastor.  
 Schools and Academies.  
 LITTLETON FEMALE COLLEGE—J. M. Rhodes, Pres.  
 PUBLIC SCHOOL—L. W. Bagley, Prin.  
 Banks and Bankers.  
 BANK OF LITTLETON—J. H. Harrison, Pres.; H. F. Bonney, Cash.  
 PLANTERS—T. J. Miles, Pres.; M. J. Grant, Cash.

**Doctors.**

Alston, Willis.  
 Browning, B. Ray.  
 McRae, Neill.

**Dentists.**

Perry, E. A.

**Druggists.**

Littleton Pharmacy.

Perry, E. B., Jr.

**General Merchants.**

Johnston, Eugene.  
 Stallings, S. J.  
 Moore, C. G.  
 Nelson, M.  
 May, W. H.  
 Cole-Tarry Hardware Co.  
 Williams, T. C.  
 Newsom, J. F., & Son.  
 Bobbitt, E. C. & J. O.  
 Farber, Wm.  
 Rose, P. H.  
 Royal Feed & Grocery Co.  
 Harvey, W. R.  
 Vick, G. T.  
 Bobbitt, J. H.  
 Littleton Feed & Grocery Co.  
 Riggan, B. I.  
 Harris, Alston.  
 Cordle, H. J.  
 Walette, E. E.  
 Furgerson, Will.  
 Myrick, J. J., & Son.

**Hotels and Boarding Houses.**

Hotel Hawthorne.  
 B. P. Cooper's Hotel.  
 Boyce's Hotel.

**Livery Stables.**

Thornton, W. H.  
 Thornton, Mrs. Pattie.  
 Motley, J. W.

**Lawyers.**

Daniel, S. G.  
 Pippin, Jos. P.  
 Peot, John M.  
 Furgerson, McM.

**Insurance Agents.**

Spruill & Perry.  
 Alston, T. C.  
 Harrison, T. N.

**Brokers.**

Green, A. W.  
 Real Estate Agents.  
 Glasgow, J. R.

**Manufacturing Plants.**

Sterling Mfg. Co. (Wood-working and Gin).  
 Wollett, E. E. (Lumber and Ginnery).  
 Littleton Bottling Works (Soft Drinks).  
 Littleton Hosiery Mills.  
 Tate Machinery and Supply Co.

**PALMYRA.**

Population, 1910: White, 100; colored, 73; total, 175.  
 Value real estate, \$100,000; value personal property, \$25,000.

**Town Officers.**

MAYOR—W. L. Mizell.  
 POSTMASTER—L. J. Baker.

CHIEF OF POLICE—Cleveland Alsbrook.  
 R. R. AGENT—C. H. Roberson, A. C. L.  
 Ministers and Churches.  
 METHODIST—T. F. Eure, Pastor.

**General Merchants.**

Baker & Roberson.  
 Ausborn, E. B.  
 Stephenson, J. B.  
 Hotels and Boarding Houses.  
 Baker, Mrs. L. I.  
 Livery Stables.

Baker & Roberson.  
 Manufacturing Plants.  
 Baker, L. I. (Saw Mill, Cotton Gin).

**ROANOKE RAPIDS.**

Population, 1910: 2,500.  
 White polls, 338; colored polls, 1.  
 Value real estate, \$425,000; value personal property, \$87,563.

TAX RATE: 50c. on the \$100.

**Town Officers.**

MAYOR—R. W. Brown.  
 CHIEF OF POLICE—J. R. Baird.  
 CLERK—A. L. Clark.  
 TREASURER—A. L. Clark.  
 TAX COLLECTOR—J. R. Baird.  
 SUPT. OF HEALTH—H. C. Irwin.  
 POSTMASTER—W. S. Saunders.  
 R. R. AGENT—G. B. Crews, S. A. L.  
 EXPRESS AGENT—G. B. Crews, Southern.

**Ministers and Churches.**

BAPTIST—A. O. Moore, Pastor.  
 EPISCOPAL—A. G. Taylor, Rector.  
 METHODIST—Wm. Towse, Pastor; J. F. Draper, Roanoke Circuit.

**Schools and Academics.**

GRADED—A. E. Akers, Prin.  
 Hotels and Boarding Houses.  
 Higgins Hotel.

**Banks and Bankers.**

BANK OF ROANOKE RAPIDS—W. H. S. Burgwyn, Pres.; C. A. Wyche, Cash.

**Bakers.**

Moore, J. R.

**Grocers.**

Taylor & Collier.  
 Daughtry, J. L.  
 Burnett, A. R., & Co.  
 Glover, A. D.  
 Moore, J. R.  
 Wood, T. W.

**Cotton and Hosiery Mills.**

Roanoke Mills Co.  
 Rosemary Mfg. Co.  
 Patterson Mill Co.  
 Carolina Fiber Co.  
 Roanoke Rapids Paper Mfg. Co.

**Coal and Wood Dealers.**

Hockaday & Baird.  
 Robinson, J. P., & Bro.

**Druggists.**

Roanoke Pharmacy Co.

**Doctors.**

Irwin, H. C.  
 Long, T. W. M.  
 Dry Goods and Notions.

**Hancock-House Co. (Inc.)**

Marks, B.  
 Tillery, W. D.  
 Glover, E. B.  
 Jenkins, Mrs. K.  
 Hasson, Bryan.

**Shoes.**

Shell, G. D.  
 Insurance Agents.

Clark & Ricks.  
 Hege, F. C.  
 Faison, M.

**Jewelers.**

Lynch, W. G.

**Lawyers.**

Clark, A. L.

**Rivery Stables.**

Robinson, J. P., &amp; Bro.

Tillotson, W. G.

**Paint and Oil Dealers.**

Roanoke Pharmacy.

**Painters.**

Daughtry, Van.

Pruden, A. L.

**Photographers.**

Hodges, J. B.

**Dealers in Bicycles.**

Higgins, B. B.

**Hospital.**

Miss Wyche Pearson, Head Nurse.

**Undertakers.**

Glover, E. B.

Honcock-House Co.

**Blacksmiths.**

Day, W. H.

**Barber Shops.**

Matkins, J. H.

Vaughan &amp; Kidd.

**Furniture Dealers.**

Webb, B. S.

**Power Companies.**

Roanoke Rapids Power Co.

**SCOTLAND NECK.**

Population, 1911: 1,726.

No. white polls, 160; No. colored polls, 76

Value real estate, \$505,304; value personal property, \$593,727.

TAX RATE: 75c. on the \$100.

Bonded debt, \$15,500.

**TOWN OFFICERS.**

MAYOR—J. E. Shields.

CHIEF OF POLICE—G. H. Johnson.

CITY CLERK—A. L. Purington.

TAX COLLECTOR—G. H. Johnson.

TREASURER—Stuart Smith.

SUPT. OF HEALTH—H. I. Clark.

POSTMASTER—E. H. Hill.

R. R. AGENT—E. L. Brown, A. C. L.

EXPRESS AGENT—J. W. Austin, Southern

Express Co., and Telegraph Agent.

TELEPHONE MANAGER—B. F. Weaver, Carolina Tel. and Tel. Co.

**Ministers and Churches.**

BAPTIST—O. J. Powers, Pastor.

EPISCOPAL—No Rector at present.

METHODIST—N. C. Yearby, Pastor.

**Schools and Academies.**

GRADED—J. B. Aiken, Supt.; Margaret Lewis, Prin.

**Hotels and Boarding Houses.**

Scotland Neck Hotel.

Bowers, Mrs. C. E.

The Cherry House.

**Banks and Bankers.**

SCOTLAND NECK BANK—A. McDowell, President; J. H. Alexander, Jr., Cashier.

PLANTERS &amp; COMMERCIAL BANK—Claude Kitchin, President; O. J. Moore, Cashier.

**Brick Manufacturers.**

Madry, D. A.

**Boot and Shoe Dealers.**

Hancock, W. T., &amp; Co.

Edwards &amp; Co.

Pittman &amp; Bishop.

Hoffman, M., &amp; Bro.

Josey, R. C., &amp; Co.

White &amp; Paul.

Burroughs-Pittman-Wheeler Co.

Madry, J. W.

Powell, E. E.

**Butchers and Dealers in Cattle.**

Pendleton, W. C.

Hill, J. D.

Cowan, C. F.

Lowe, E. M.

**Carriage Dealers and Manufacturers.**

Brantley, W. A.

Woolard, J. E.

Braxton, E. L., &amp; Co.

Marks, W. E.

Wilkinson, L.

**Cotton and Hosiery Mills.**

Scotland Neck Cotton Mills.

Crescent Hosiery Co.

**Confectionery Dealers.**

Strickland, Jr., W. B.

Ausbon, J. H.

Steakland, A.

Robertson Grocery Co.

Allsbrook, Wilson.

**Contractors and Builders.**

Keel, Peyton.

Mauney, R. J.

Speed, J. H.

**Coal and Wood Dealers.**

Bowers &amp; Co.

Madry, J. R.

Josey Hardware Co.

**Clothiers and Men's Furnishers.**

Hancock, W. T., Co.

Edwards &amp; Co.

Pittman &amp; Bishop.

Hoffman, M., &amp; Bro.

Josey, R. C., &amp; Co.

White &amp; Paul.

Burroughs-Pittman-Wheeler Co.

Madry, J. W.

**Cotton Gins.**

The Cotton, Oil &amp; Ginning Co.

Wohnmack, S. T.

**Dentists.**

Liverman, A. C.

**Druggists.**

Whitehead, E. T., Co.

**Doctors.**

Clark, H. I.

Morgan, A. D.

Smith, O. F.

Kitchin, T. D.

**Dry Goods and Notions.**

Burroughs-Pittman-Wheeler Co.

Hancock, W. T., Co.

Edwards &amp; Co.

Pittman &amp; Bishop.

Hoffman, M., &amp; Bro.

Josey, R. C., &amp; Co.

White &amp; Paul.

Madry, J. W.

Allsbrook, Wilson.

Powell, E. E.

Ward, Frank.

Bunch, J. M., &amp; Co.

Lowe, E. M., &amp; Co.

**Power and Light Companies.**

Scotland Neck Electric Light &amp; Power Co.

**Fruit Dealers.**

House, K. L.

Ausborn, J. H.

Peterson, A. C.

Strickland, A., &amp; Son.

Allsbrook, J. W.

Robertson Grocery Co.

Herring, N.

Staton, E. W.

**Fertilizer Dealers and Manufacturers.**

Scotland Neck Guano Co.

Hoffman, M., &amp; Bro.

Edwards &amp; Co.

Josey, R. C., &amp; Co.

Hancock, W. T., Co.

White &amp; Paul.

Riggs &amp; Johnson.

**Fish and Oyster Dealers.**

Allsbrook, E. A.

**Furniture Dealers.**

Scotland Neck Furniture Co.  
**Grocers.**  
 Merchants Grocery Co. (Wholesale.)  
 Lewiss & Co. (Wholesale.)  
 Bowers & Co. (Wholesale.)  
 Madry, R. J. (Wholesale.)

**Hardware Dealers.**

Hardy Hardware Co.  
 Josey Hardware Co.  
**Insurance Agents.**  
 Shields & Hill. (Fire and Life.)  
 Allsbrook, Bernard. (Fire and Life.)  
 Alexander, J. H. (Fire.)  
 Josey, W. H. (Fire and Life.)  
 House, K. L. (Life.)  
 McDowell, C. L. (Fire and Life.)

**Jewelers.**

Page, Chas. H.

**Lawyers.**

Kitchin, A. P.  
 Kitchin & Smith.  
 Dunn, Ashby W.  
 Dunn, S. A.  
 Staton, C. L.

**Lumber Manufacturers and Dealers**

Coleman, J. S.  
 Dunn, S. F.  
 White, W. H.

**Painters.**

McDonald, R. A. (Sign.)  
 Malone, C. N.

**Plumbrs.**

Gray, R. H.  
 Riberson, A. S.

**Newspapers and Editors.**

THE COMMONWEALTH (Weekly)—J. C. Hardy, Editor.

**Shingle Dealers.**

Bowers White Lumber Co.  
**Undertakers and Embalmers.**  
 Burroughs-Pittman-Wheeler Co.  
 Hoffman, M., & Bro.

**Paint and Oil Dealers.**

Whitehead, E. T., Co.  
 Hardy Hardware Co.  
 Josey Hardware Co.

**Wall Paper Dealers.**

Machlin, John.  
 Whitehead, E. T., & Co.  
 Savage, J. V.

**Manufacturing Plants.**

Crescent Hosiery Co. (Stockings and Shirts.)  
 Scotland Neck Cotton Mills. (Shirts and Hosiery.)  
 Cotton Oil & Grocery Co. (Sotton Seed Oil.)

**TILLERY.**

Incorporated in 1888.  
 Population, 1910: Whites, 100; colored, 300; total, 400.  
 Value real estate, \$30,000; value personal property, \$175,000.

**Town Officers.**

MAYOR—J. B. Clement.  
 POSTMASTER—J. O. Applewhite.  
 CHIEF OF POLICE—L. W. Hamilton.  
 R. R. AGENT—J. B. Flaughter, A. C. L.

**Ministers and Churches.**

BAPTIST—T. L. Vernon, Pastor.  
 EPISCOPAL—Rev. Mr. Bradley, Rector.

**Schools and Academies.**

PUBLIC—Jennie Sewell, Prin.  
**Doctors.**

Register, F. M.

**General Merchandise.**

Gregory, P. C. & C. W.  
 Standard Grocery Co.  
 Parks, E. J.  
 Smith, J. L.  
 Tiblery, C. J.  
 Loug, Phillip.

**Manufacturing Plants.**

N. C. Lumber Co. (Lumber.)  
 Gregory, P. C. & C. W.

**WELDON.**

Population, 1910: 2,560.  
 No. white polls, 210; no. colored polls, 185.  
 Value real estate and personal property, \$325,000.

**TAX RATE: 50c. on the \$100.****Town Officers.**

MAYOR—W. W. Wiggins.  
 CHIEF OF POLICE—M. L. Hix.  
 CLERK—D. E. Staiback.  
 TREASURER—W. M. Cohen.  
 TAX COLLECTOR—J. L. Harris.  
 ATTORNEY—W. E. Daniels.  
 SUPT. HEALTH—I. E. Green.  
 POSTMASTER—J. O. Burton.  
 R. R. AGENTS—H. L. Grant, A. C. L.;  
 C. P. Rodwell, S. A. L.  
 EXPRESS AGENT—H. M. Poe. Southern.  
 TELEPHONE MANAGER—Will Allen,  
 Home Tel. Co.

**Ministers and Churches.**

BAPTIST—J. G. Blalock, Pastor.  
 METHODIST—J. A. Hornaday, Pastor.  
 PRESBYTERIAN—

EPISCOPAL—Alber New, Rector.

**Schools and Academies.**

GRADED—John D. Everett, Supt.

**Hotels and Boarding Houses.**

Terminal Hotel.

Evans House.

Rowe, Mrs. H. G.

Ingle, Mrs. A. M.

**Architects.**

Daniel, R. T.

**Banks and Bankers.**

BANK OF WELDON—W. E. Daniel, Pres.;  
 W. R. Smith, Cash.  
 WELDON BANK TRUST CO.—W. H. S.  
 Burgwyn, Pres.; J. T. Gooch, Cash.

**Bakers.**

Mountcastle, M. S.

**Brick Manufacturers.**

Chockayotte Brick Co.  
 Weldon Brick & Land Improvement Co.  
 Roanoke Brick Co.

**Boot and Shoe Dealers.**

Weldon Shoe Co.  
 Staiback, A. L.  
 Gregory, P. C. & C. W.

**Book Stores.**

Staiback, A. L.

**Butchers and Dealers in Cattle.**

Parker, W. T.

**Weldon Meat Market.****Cotton and Hosiery Mills.**

Weldon Cotton Manufacturing Co.

Shaw Cotton Mills (Inc.)

**Coal and Wood Dealers.**

Turner, J. S.

**Clothiers and Men's Furnishers.**

Staiback, P. N.

Levy, S.

Farber, H.

Fried, M.

**Colon Gins.**

Emery, C. R., & Co.

Pierce & Garner.

Drewery & Ransom.

**Department Stores.**

Gregory, P. C. & C. W.

Staiback, A. L.

Spiers Bros.

**Dentists.**

Ward, W. J.

**Druggists.**

Cohen, W. M.  
 Zollicoffer, A. R.



**Doctors.**

Green, I. E.  
Zollicoffer, A. R.  
Zollicoffer, D. B.  
Morehead, R. P.

**Dry Goods and Notions.**

Allen, A. S.

**Power and Light Companies.**

Roanoke Navigation & Water Power Co.

**Fruit Dealers.**

Pair, J. A.  
Siberto, Sam.

**Furniture Dealers.**

Weldon Furniture Co.

**Grocers.**

Evans, C. G.  
Alston, J. A.  
Parker, W. T.  
Weldon Grocery Co. (Wholesale.)  
Purnell, R. M.  
Carter & Bro.

**Hardware Dealers.**

Pierce-Whitehead Hardware Co.  
Clark, E.

**Insurance Agents.**

Stainbaek, A. L. (Life.)  
Stainbaek, D. E. Fire, Life, Casualty.)  
Rowe & Stainbaek.

**Jewelers.**

Waller, J. H.

**Lawyers.**

Knight, W. L.  
Daniel, W. E.

Green, Geo. C.  
Clark, E. T.  
Harrison, T. C.

**Lumber Manufacturers and Dealers.**

Weldon Lumber Co.  
Florence Lumber Co.  
Dixon & Pool.  
House, A. C. Lumber Co.  
Roanoke Box Co.

**Machinery Dealers.**

Pierce-Whitehead Hardware Co.  
Piano and Organ Dealers.  
Weldon Furniture Co.

**Printing Offices.**

Harrell's Printing House.  
Hayward, E. L., Job Printer.  
Weldon Printing Co.

**Confectionery Dealers.**

Pair, M. C.

**Contractors and Builders.**

Daniel, R. T.

**Newspapers and Editors.**

ROANOKE NEWS—(Weekly)—John W. Sledge, Editor.

**Shingle Dealers.**

Turner, J. S.

**Undertakers and Embalmers.**

Rowe H. G.

**Wall Paper Dealers.**

Spiers, H. C.

**Livery Stables.**

Weldon Live Stock Co.

**HARNETT COUNTY**

COUNTY SEAT, LILLINGTON.

POPULATION: (Census 1910), 22,174.

Formed in 1855; organized in 1858. Named in honor of Cornelius Harnett.

AREA: 840 square miles.

Value of real estate, \$3,475,447; value personal property, \$2,297,034.

Property listed in 1912, by whites, \$5,497,005; by negroes \$275,176; by Indians, \$1,630.

NO. OF SCHOOLS: For whites, 58; for negroes, 23.

TAX RATE: County purposes, 51 2-3c. on \$100; jury, 5c.; bridges, 2c.; special, 22c.; schools and paupers, 1c.

County bonded debt, \$68,000.

PUBLIC ROADS: No. miles, 945. Worked, two townships by taxation, balance by old system.

**RAILROAD, TELEGRAPH AND EXPRESS COMPANIES.**

Atlantic Coast Line Railroad, 23.01 miles, assessed value .....	\$782,681.00
Pullman Co., assessed value .....	1,368.94
Southern Express Co., assessed value .....	11,323.00
Western Union Telegraph Co., assessed value .....	3,366.88
Carolina Power and Light Co., assessed value .....	29,648.00
Cardenas Telephone Co., assessed value .....	100.00
Carolina Telephone and Telegraph Co., assessed value .....	28,848.00
Durham and Southern Railroad, 20.62 miles, assessed value .....	438,862.00
Raleigh, Charlotte and Southern Railroad, Raleigh and Southport Div., 21.75 miles, assessed value .....	134,814.00
American Telephone and Telegraph Co., assessed value .....	1,620.00
Postal Telegraph-Cable Co., assessed value .....	3,528.00

SUPERIOR COURT TERMS: February 3d; May 19th; September 1st; November 10th.

**COUNTY OFFICERS.**

CLERK OF COURT—Floyd H. Taylor, Lillington.

SHERIFF—J. W. Smith, Lillington.

REGISTER OF DEEDS—Allen M. Shaw, Lillington.

TREASURER—Daniel B. Stewart, Lillington, R. 2.

CORONER—J. W. Halford, Chalybeate Springs.

SURVEYOR—Daniel McCormick, Cambro.

SUP. OF HEALTH—J. W. Halford, Chalybeate Springs.

SUP. OF SCHOOLS—J. D. Ezzell, Dunn.

SUP. OF HOME—J. A. Weeks.

BOARD OF EDUCATION—T. W. Harrington, Broadway, R. 1; J. M. Hodges, Linden; O. Bradley, Kipling.

COMMISSIONERS—J. H. Williams, Duke; I. T. A. Harrington, Broadway, R. 2; W. L. Senter, Kipling; P. F. Pope, Coats; B. Williams, Angier.

BOARD OF ELECTIONS—H. T. Spears, Lillington; E. F. Young, J. B. Holland, Dunn.

**JUSTICES OF THE PEACE.**

ANDERSON TOWNSHIP—Duncan Darroch, Cambro; J. F. Phillips, J. B. Godwin, J. F. Wilson, J. V. Barefoot, M. T. Young, J. W. Whitehurst, Dunn.

YEARSBORO—E. Lee, O. P. Shell, V. L. Stephens, Dunn.

BARBECUE—John A. Clark, Broadway, R.

2; John Barroch, Swanns Station; H. D. Cameron, Spout Springs.

**BLACK RIVER**—B. E. Barber, W. H. Gregory, J. G. Johnson, J. W. Flowers, J. A. Hockaday, C. W. Flowers, Angier.

**BUCKHORN**—J. D. Cameton, Fuquay Springs, R. 1.

**DUKE**—C. M. Eson, E. S. Yarborough, L. E. Stanell, Duke.

**HECTOR'S CREEK**—A. A. Johnson, A. L. Daughorn, Fuquay Springs, R. 1.

**GROVE**—A. F. Grimes, W. A. Johnson, D. A. Holland, J. A. Stewart, John A. Turlington, G. W. Whittington, Coats.

**LILLINGTON**—J. N. Fuquay, U. H. Parker, J. E. Lillington, W. F. Marsh, Jr., Seth Brantley, Lillington.

**NEILL'S CREEK**—J. D. Upchurch, R. B. Crowder, N. A. Stewart, Bule's Creek; J. F. Jones, A. S. Johnson, Null's Creek.

**STEWART'S CREEK**—B. A. Dollar, S. M. Hobbs, Duke, R. 1.

**UPPER LITTLE RIVER**—T. A. Harrington, J. B. F. Stewart, Broadway, R. 1; W. A. Page, J. B. McDonald, Lillington, R. 2.

#### MINISTERS NOT IN TOWNS.

**PRESBYTERIAN**—C. L. Bragaw, Broadway, R. 3.

**METHODIST**—W. C. Wright, Lillington.

**BAPTIST**—L. L. Hudson, Bunnlevel.

#### PHYSICIANS NOT IN TOWNS.

McKay, J. A., Lillington, R. 1.

Spence, R. T., Fuquay Springs, R. 1.

Rosser, Robert, Jonesboro, R. 2.

Melvin, W. C., Duke, R. 2.

#### MERCHANTS NOT IN TOWNS.

Johnson, W. J., Cambro.

McLean, Don M., Lillington, R. 3.

Stone, J. S., Spout Springs.

Holmes, J. E., Lillington, R. 1.

Carter, Seymour, Lillington, R. 2.

McPhail, Dicey, Lillington, R. 2.

Rich, Chas., Lillington, R. 1.

Spence, R. T., Chaik Level.

Smith, N. A., Kipling.

Upchurch, J. C., Lillington, R. 1.

Allen, Miller, Bunn Level.

Smith, E. S., Lillington, R. 2.

Mason, B. F., Lillington, R. 2.

Mason, Nell A., Lillington, R. 2.

#### CORN AND FEED MILLS.

Rich, Z., Lillington, R. 2.

Thomas, Arthur, Lillington, R. 2.

Sikes, W. H., Lillington, R. 2.

McLeod, N., & Son, Jonesboro, R. 2.

Carter, Seymour, Lillington, R. 2.

#### SAW MILLS.

Sexton, J. A., Harnett.

Faucett, H. T., Lillington, R. 2.

Smith, E. S., Lillington, R. 2.

Carter, Seymour, Lillington, R. 2.

Green, J. A., Lillington, R. 1.

Johnson, W. J., Cambro.

McLaughlin, N., Lillington.

Dupree-Massengill Co., (Milling Plant.)

Stewart & Thomas, Lillington, R. 2.

Boyd Bros., Lillington.

#### COTTON GINS.

Ennis & Norris, Benson, R. 3.

Williams Milling Co., Angier.

Patterson Milling Co., Broadway, R. 3.

Johnson, B. F., Angier, R. 3.

Brown, J. R., Kipling, R. 1.

Senter & Bros., Kipling, R. 1.

Smith & Johnson, Kipling, R. 1.

Elmore, M. A., Westville.

McLeod, T. B., & Co., Broadway, R. 1.

Payles, D. S., Coats.

Johnson & McLeod, Bule's Creek.

Allen, W. W., Duke, R. 1.

Jones, M. L., Duke, R. 1.

Avent, W. A., Kipling, R. 1.

Spears & O'Connell, Kipling, R. 1.

McArtan, J., Paolia.

Turlington, D., Duke, R. 1.

Weathers, H. D., & Son, Holly Springs, R. 2.

Dunn Oil Mills, Dunn.

Ervin Cotton Mills, Duke.

McLamb, Mrs. T., Dunn, R. 5.

Neighbors, S. C., Dunn, R. 5.

Sorrell, W. R., Duke, R. 2.

McLeod, N., & Sons, Broadway, R. 2.

Arnold, J. S., Kipling, R. 1.

Stewart, Allen, Lillington, R. 3.

Sikes, W. H., Lillington, R. 3.

Green, Mrs. J. A., Lillington, R. 1.

Lillington Cotton Ginney, Lillington.

Stephens & Brown, Lillington, R. 3.

Hare, N. V., Bule's Creek.

Johnson, A. L., Lillington, R. 1.

Buchanan, J. B., Broadway, R. 2.

Parish, B. F., Coats.

Turlington, L. L., Duke, R. 2.

Stevens, Johnson & Co., Angier.

Salmon, Mrs. M. L., Lillington.

Dupree, B. F., Cardenas, R. 1.

Gardner, Benton, Angier.

Smith, E. S., Lillington, R. 2.

Adams, Sandy, Barclaysville.

#### PUBLIC SCHOOL TEACHERS.

Elmore, Flossie, Westville.

McCormick, Janie, Cambro.

McCormick, Flora, Cambro.

Shaw, Margaret, Cambro.

Smith, Jessie, Duke.

Cannady, Minnie, Duke.

Boylan, Mary, Duke.

Davis, Berta, Duke.

Broom, Mary, Duke.

Smith, Flora, Duke.

McLeod, Ralvin, Duke.

Godwin, Cleave, Godwin.

Holley, Matt, Dunn, R. 5.

Parker, L. V., Dunn, R. 5.

Johnson, J. L., Dunn, R. 5.

Reaves, W. P., Dunn, R. 5.

Pierce, Mammie, Dunn.

Swann, Mildred, Broadway, R. 1.

Cameron, Mack, Broadway, R. 1.

Partin, Chas. R., Angier.

Stephenson, J. J., Cardenas.

Hare, Frank, Angier.

Dennis, Bessie, Angier.

Drayton, Mattie, Angier.

Campbell, Cardenas.

Dorman, Rossie, Benson, R. 3.

Young, Beulah, Angier.

Odum, Owen, Coats.

Jones, Miram, Coats.

Coats, Ida, Coats.

Norris, J. L., Duke.

Creel, Dora, Dunn.

Page, Callie, Dunn, R. 3.

O'Quinn, Mollie, Dunn, R. 3.

Johnson, Oscar M., Dunn.

Collier, Maymie, Kipling, R. 1.

Smith, Rachel, Kipling, R. 1.

McLeod, J. A., Chalybeate Springs.

Hayes, Ernestine, Chalybeate Springs.

Chaffin, L. M., Willow Springs, R. 2.

Sessoms, Kate C., Fuquay Springs, R. 1.

Uley, Nannie, Fuquay Springs, R. 1.

Upchurch, Iola, Fuquay Springs, R. 1.

Champion, J. D., Fuquay Springs, R. 1.

Cade, Madge, Kipling, R. 1.

Holt, J. E., Fuquay Springs, R. 1.

Templeton, Nannie, Holly Springs, R. 2.

Stewart, Mammie, Kipling, R. 1.

McDonald, D. P., Rock Branch.

Thompson, J. F., Lillington.

Pegram, Emma, Lillington.

Douglas, Vivian, Lillington.

Campbell, J. A., Bule's Creek.

Young, O. S., Lillington, R. 1.

Parker, Essie, Lillington, R. 1.

Page, J. M., Lillington, R. 1.

Holland, Mittle, Lillington, R. 1.  
 Fredricks, M. L., Linden.  
 Hudson, J. L., Bunn Level.  
 Nixon, Vestal, Bunn Level.  
 Lindsay, Eliza, Bunn Level.  
 Harrington, T. A., Broadway, R. 2.  
 Cummings, J. C., Broadway, R. 2.  
 Davis, Bessie, Broadway, R. 2.  
 Smith, H. Y., Broadway, R. 2.  
 Buchanan, Clara, Broadway, R. 2.  
 Thompson, Mary, Broadway, R. 1.  
 Harrington, Maud, Broadway, R. 1.  
 Buchanan, Florence, Broadway, R. 2.  
 Caddell, Carrie, Lillington, R. 2.  
 Bryan, Clyde, Lillington, R. 2.  
 Starling, I. W., Lillington, R. 3.  
 Withers, Mrs. J. H., Lillington.  
 McKay, Mrs. Paul, Lillington, R. 3.  
 Ray, Mary, Mary Bell, Lillington, R. 3.  
 Cox, Guy, Jonesboro, R. 3.  
 Gentry, B. P., Dunn.  
 Shields, H. M., Dunn.  
 Leggett, Lena, Dunn.  
 Caruthers, Florence, Dunn.  
 Michaels, Matilda, Dunn.  
 Hassell, Pauline, Dunn.  
 Stephenson, Nellie, Dunn.  
 Farmer, Julia, Dunn.  
 Wade, Pauline, Dunn.  
 Thomas, Rosa, Dunn.  
 Thomas, Sallie, Dunn.  
 Rudisell, Jeannette, Dunn.

**LILLINGTON.**

Population, 1910: 600.

No. white, polls, 91; no. colored polls, 12.

Value real estate and personal property:

Whites, \$289,872; colored, \$3,600.

TAX RATE: 33 1-3c. on the \$100; Poll \$1.

**Town Officers.**

MAYOR—J. M. Shaw.

CHIEF OF POLICE—R. H. Jones.

CLEK—A. M. McLean.

TREASURER—B. A. Parker.

TAX COLLECTOR—R. H. Jones.

STANDARD-KEEPER—J. H. Withers.

ATTORNEY—A. M. McLean.

SUPT. OF HEALTH—L. J. Arnold.

POSTMASTER—Mrs. E. A. Atkins.

R. R. AGENT—H. S. Jones, Raleigh &

Southport.

EXPRESS AGENT—H. S. Jones.

TELEGRAPH MANAGER—H. S. Jones, W.

U.

TELEPHONE MANAGER—R. H. Jones, Ben-

son Telephone Co.

**Ministers and Churches.**

BAPTIST—B. Townsend, Pastor.

METHODIST—J. K. Hall, Pastor; D. H.

Read, Lillington Circuit.

**Schools and Academics.****HIGH.****Hotels and Boarding Houses.**

Hotel Caviness.

Rogers Hotel.

Johnson, F. P.

Arnold, Mrs. Maggie.

Central Hotel.

**Architects.**

Stewart & Avera.

Shaw, J. M.

**Banks and Bankers.**

BANK OF LILLINGTON—D. H. Senter,

Pres.; H. T. Spears, Cash.

**Brick Manufacturers.**

Hockaday & Marsh.

**Boot and Shoe Dealers.**

Lillington Supply Co.

Parker Bros. & Johnson.

Johnson, A. F. & A. M.

Burwell, L. D.

Ricks-Bryan Co.

Johnson, J. D.

**Book Stores.**

Burwell, L. D.

**Butchers and Dealers in Cattle.**

Johnson & Thornton (City Meat Market.)

Parker, Gilliam.

Maynard, J. G.

**Carriage Dealers and Manufacturers.**

Hockaday & Marsh.

Ricks-Bryan Co.

**Commission Merchants.**

Fuquay, J. N.

**Contractors and Builders.**

Shaw, J. M.

Oxendine, D.

Stewart & Avera.

**Coal and Wood Dealers.**

Lillington Supply Co.

Ricks-Bryan Co.

**Clothiers and Men's Furnishers.**

Lillington Supply Co.

Ricks-Bryan Co.

Johnson, J. D.

Burwell, L. D.

**Cotton Gins.**

Hockaday & Marsh.

Salmon, Mrs. M. L.

**Druggists.**

McPherson Drug Co.

Long-Stewart Drug Co.

**Doctors.**

Withers, J. H.

Caviness, J. E.

Arnold, L. J.

**Dry Goods and Notions.**

Lillington Supply Co.

Johnson, A. F. & A. M.

**Fertilizer Dealers and Manufacturers.**

Lillington Supply Co.

Ricks-Bryan Co.

Johnson, J. D.

**Fish and Oyster Dealers.**

Johnson, A. F. & A. M.

City Meat Market.

Maynard, J. G.

Parker, Gilliam.

**Furniture Dealers.**

Lillington Supply Co.

Ricks-Bryan Co.

**Grocers.**

Lillington Supply Co.

Parker Bros. & Johnson.

Johnson, A. F. & A. M.

Ricks-Bryan Co.

Johnson, J. D.

**Hardware Dealers.**

Lillington Supply Co.

Parker Bros. & Johnson.

Johnson, A. F. & A. M.

Ricks-Bryan Co.

Johnson, J. D.

**Insurance Agents.**

Fuquay, J. N. (Fire.)

Spears, H. T. (Fire.)

**Jewelers.**

Hawley, C. D.

**Lawyers.**

Baggett, J. R.

McLean, D. H.

Baggett, Hiram.

Byrd, W. P.

**Lumber Manufacturers and Dealers.**

Ross, Chas., Co.

Stewart & Avera.

**Naval Store Dealers.**

Johnson, J. D.

Stewart, H. C.

**Paint and Oil Dealers.**

McPherson Drug Co.

Long-Stewart Drug Co.

**Painters.**

Johnson, Jesse.

Thomas, Arthur.

**Produce Dealers.**

Lillington Supply Co.  
Parker Bros. & Johnson.  
Johnson, A. F. & A. M.  
Johnson, J. D.  
Ricks-Bryan Co.  
Johnson, D. J.

**Newspapers and Editors.**

HARNETT REPORTER—(Weekly)—J. E. Ligan, Editor.

**Real Estate Agents.**

Baggett, Hiram.  
McPherson, A. P.

**Shingle Dealers.**

Ross, Charles, Co.

**Undertakers and Embalmers.**

Lillington Supply Co.  
Evans, Ed.

**DUNN.**

Incorporated in 1886.  
Population, 1910: White, 1,823.  
Value real estate, \$444,860; value personal property, \$476,359.

TAX RATE: 95c. on the \$100.

**Town Officers.**

MAYOR—O. P. Shell.  
POSTMASTER—Thos. Jackson.  
CHIEF OF POLICE—N. B. Bass.  
R. R. AGENTS—J. W. Whitehead, A. C. L.;  
E. J. Hudson, Durham & Southern.

**Ministers and Churches.**

METHODIST—J. H. Shore, Pastor.  
BAPTIST—Jas. Long, Pastor.  
FREE WILL BAPTIST—J. A. Blaylock, Pastor.

CHRISTIAN—B. F. Owen, Pastor.  
PRIMITIVE BAPTIST—W. M. Monses, Pastor.

HOLINESS—A. G. Canabla, Pastor.  
CATHOLIC—Father Irwin, Pastor.

PRESBYTERIAN—A. R. McQueen, Pastor.  
SCHOOLS AND ACADEMIES.

GRADED—B. P. Gentry, Prin.  
BANKS AND BANKERS.

FIRST NATIONAL BANK—P. S. Cooper,  
Pres.; C. S. Hicks, Cash.

BANK OF CAPE FEAR—G. M. Tilghman,  
Pres.; T. V. Smith, Cash.

**Doctors.**

Sexton, C. H.  
Highsmith, Chas.  
Hicks, I. F.  
Denning, O. L.  
Hudson, W. L.  
Warren, R. L.

**Dentists.**

Lee, S. P. J.  
Goodwin, J. C.  
Wilson, O. L.

**Druggists.**

Wilson & Lee.  
Hood & Grantham, (Inc.)

**Jewelers.**

Jordan, J. W.

**General Merchandise.**

Godwin, F. T.  
Tew, C. H.  
Lee, J. M.  
Hodges, Geo. T.  
Wheeler, R. J.  
Butler Bros.  
Marks & Jerrigan.  
Barbour, Mrs. Emma.  
Jerrigan, R. S.  
Johnson & Lee.  
Bell, C. A.  
Williams, J. C.  
Racket Store Co.  
Phillips, J. D.  
Johnson Bros.  
Taylor, J. A.  
Pursail, R. M.

Wade, J. C. Co. (Inc.)

Mattox, H. O.  
Barnes, E. G.  
Black, H. A.  
Taylor, R. G.  
Prince, F. E.  
Barnes & Holleday Co.  
Tart, P. G. A.  
Fleishman, B., & Bros.  
Smith, J. E.  
Holland, W. S.  
Adams, W. H.  
Monses, W. M.  
Bell, C. J., & Bro.  
Jones, W. J.  
Pearsall, James.  
Hatcher, W. M.  
Lee-Dupree Hardware Co.  
Hatcher, J. L.  
Pope & Warren.  
Thompson, J. L., Co.  
Norris Dry Goods Co.  
Floyd, The G. M., Co.  
Sanders, J. B.  
Goldstein Co.  
Draughan, J. W.

**Hotels and Boarding Houses.**

Young Hotel.  
Central Hotel.  
McLeod House.  
Bell House.  
Felton, Mrs. E.

**Livery Stables.**

Hodges, J. L.  
Lane & Lane.  
Gerald, T. L., & Son.  
Ballance, J. H., & Co.  
Hodges, Geo. T.

**Newspapers and Editors.**

GUIDE (Weekly)—J. P. Pittman, Editor.  
Laundries.

Sam Jung.

**Lawyers.**

Clifford, J. C.  
Godwin & Townsend.  
Godwin, R. L.  
Wilson, Joe W.  
Young, E. F.  
Bell, W. C.  
Smith, Clarence J.

**Insurance Agents.**

Taylor, J. A., & Son.  
Young, M. T.  
Dunn Insurance & Realty Co.  
Cannaday, George L.

**Manufacturing Plants.**

Dunn Hardware Co.  
Newberry Bros. & Cowell.  
McKay, John A., Manufacturing Co.  
Pope, G. F.  
Godard Lumber Co.  
Tilchman Lumber Co.  
Thornton, J. W.  
Dunn Oil Co.  
Carolina Shuttle Co.  
Pope & Ballance.  
Messingill Dupree Co.

**ANGIER.**

Incorporated in 1901.  
Population, 1912: White 288; colored, 32;  
total 320.

Value real estate, \$85,000; value personal property \$68,000.

TAX RATE: 20c. on the \$100; 60c. on the poll.

**Town Officers.**

MAYOR—S. R. Wilson.  
POSTMASTER—W. E. Wilson.  
CHIEF OF POLICE—J. B. Dupree.  
R. R. AGENT—M. L. Aultman, D. & S.  
MANAGER TELEGRAPH—M. L. Aultman,  
Postal.



**Ministers and Churches.**

BAPTIST—J. M. Holloman, Pastor.  
 METHODIST—Frank Culbreth, Pastor.  
 PRIMITIVE BAPTIST—J. E. Adams, Pastor.

**Schools and Academies.**

HIGH—Frank Hare, Prin.

**Doctors.**

Young, C. R.

**Druggists.**

Young Bros.

**Printing Offices.**

Dixon, D. E.

**Hotels and Boarding Houses.**

Williams, J. C., Jr.  
 Denning, Mrs. M. W.  
 Adams, Arthur

**General Merchandise.**

Williams, B. F.  
 Tatum, J. W.  
 Wilson Bros.  
 Williams Manufacturing Co.  
 Gregory, W. H.  
 Morris, M. F.  
 Overby, R. D., & Bro.  
 McLeod, D. A.

**Millinery Dealers.**

Dixon, Mrs. J. P.

McLeod, Mrs. D. A.

**Barber Shops.**

McLeod, Joseph.  
 Matthews, J. B.

**Livery Stables.**

Dupree, J. B.

**Manufacturing Plants.**

Cary Lumber Co.  
 Williams Milling Co.  
 Gregory, W. H.  
 Williams & Ellington.  
 Tatum, J. W., & Co.

**Blacksmith and Repair Shops.**

Barbour, Lonnie.

**DUKE.**

Population, 1910: White, 1,800; colored, 75; total, 1875.

POSTMASTER—F. M. McKay.

R. R. AGENT—D. C. Barbee, D. & S.

MANAGER TELEGRAPH—D. C. Barbee, Postal.

**Ministers and Churches.**

METHODIST—Frank Culbreth, Pastor.  
 BAPTIST—Frank Hare, Pastor.  
 EPISCOPAL—Thos. Trot, Rector.  
 PRESBYTERIAN—J. K. Hall, Pastor.

**Schools and Academies.**

GRADED—Miss Jessie Smith, Prin.

**Banks and Bankers.**

BANK OF HARNETT—B. N. Duke, Pres.; E. P. Davis, Cash.

**Doctors.**

Holt, W. P.

**Insurance Agents.**

Johnson, W. I.  
 McDonald, J. B.

**Druggists.**

Thomas, E. R., Drug Co.

**General Merchandise.**

Hassell-Johnson Co.  
 Cates, H. S.

**Barber Shops.**

McKay & Yarborough

**Hotels and Boarding Houses.**

Duke Hotel.  
 Johnson House.

**Manufacturing Plants.**

Ervin Cotton Mills Co (Gin, Ice.)  
 Moulter, H. V. (Saw Mill.)  
 Ralpt, Thos. (Grist Mill.)

**BUIE'S CREEK.**

Incorporated in 1903.  
 Population, 1910: White, 248; colored, 12; total, 260.

Value real estate, \$55,000; value personal property, \$20,000.

TAX RATE: 25c. on the \$100.

**Town Officers.**

Mayor—N. A. Stewart.  
 POSTMASTER—Z. T. Kivett.  
 CHIEF OF POLICE—J. R. Mitchell.

**Ministers and Churches.**

BAPTIST—J. A. Campbell, G. T. Mills, Pastors.

**Schools and Academies.**

BUIE'S CREEK ACADEMY AND BUSINESS COLLEGE—J. A. Campbell, Prin.

**Doctors.**

McKay, J. F.

**Newspapers and Editors.**

LITTLE RIVE RECORD—(Monthly.)—J. A. Campbell, Editor.

**General Merchandise.**

Johnson, W. M.  
 Hatcher & Wagstaff.  
 Beasley, H. M.

**Hotels and Boarding Houses.**

Westbrook, Mrs. Lillian.  
 Reardon, T. L.

**Livery Stables.**

Upchurch, J. D.  
 Reardon, T. L.

**Lawyers.**

Baggett, J. R.

**HAYWOOD COUNTY**

COUNTY SEAT, WAYNESVILLE.

POPULATION—(Census 1910), 21,020.

Formed in 1808. Named in honor of John Haywood.

AREA—170 square miles.

Value of real estate, \$4,584,932; value of personal property, \$1,817,535.

Property listed in 1912, by whites, \$6,275,982; by negroes, \$26,485.

NUMBER OF SCHOOLS—For whites, 52; for negroes, 2.

TAX RATE—County purposes, 18c. on the \$100; roads and bridges, 17c.; special, 30c.

County bonded debt, \$50,000.

PUBLIC ROADS—Number of miles, 300. Worked by taxation and free labor.

**RAILROAD, TELEGRAPH AND EXPRESS COMPANIES.**

Southern Railway, 21 58 miles, assessed value.....	\$84,211.75
Pullman Co., assessed value.....	2,985.22
Southern Express Co., assessed value.....	3,916.00
Asheville Telephone and Telegraph Co., assessed value.....	1,716.00
Southern Bell Telephone and Telegraph Co., assessed value.....	1,716.00
Western Union Telegraph Co., assessed value.....	1,551.90
Waynesville Telephone Co., assessed value.....	4,472.00
Tennessee and North Carolina Railroad, 2 miles, assessed value.....	6,000.00
Canton Electric and Telephone Co., assessed value.....	7,500.00

SUPERIOR COURT TERMS—January 27, July 7, September 22.

**County Officers.**

CLERK OF COURT—Jerry K. Leatherwood, Waynesville.  
 SHERIFF—W. A. Palmer, Waynesville.  
 REGISTER OF DEEDS—Geo. C. Haynes.  
 TREASURER—Hugh A. Love, Waynesville.  
 SURVEYOR—J. Robert Terrell, Clyde, R. 1.  
 SUPT. OF HEALTH—J. R. McCracken, Waynesville.  
 SUPT. OF SCHOOLS—R. A. Sentell, Waynesville.  
 SUPT. OF HOME—Albert Howell, Canton, Rfd.

BOARD OF EDUCATION—J. R. Morgan, T. L. Gwyn, D. M. Cagle.

COMMISSIONERS—J. R. Boyd, Waynesville; G. W. Green, Crabtree; W. H. Henderson, Canton.

BOARD OF ELECTIONS—James E. Carraway, Waynesville; J. S. Davis, Waynesville, R. 2; D. I. L. Smathers, Clyde.

**JUSTICES OF THE PEACE.**

WAYNESVILLE TOWNSHIP—W. J. Haynes, Waynesville; J. B. Hoyle, Hazelwood; W. M. Oxner, Waynesville; J. M. Allen, Waynesville; T. F. Edwards, Waynesville; J. W. Bynum, Waynesville.

BEAVERDAM—Mark West, R. H. Sorrells, E. J. Smathers, Canton.

PIGEON—Ira Mease, E. B. Gibson, J. W. Moore, Canton, No. 2.

EAST FORK—B. C. Clark, John J. Crawford, J. B. Pless, Cruso.

CECIL—Jos. Singleton, L. L. Moody, W. H. Green, Sunburst.

CLYDE—L. L. Stamey, O. L. Smathers, J. D. Pless, Clyde.

IRONDUFF—W. H. Noland, Crabtree, No. 1; J. B. Bradshaw, Waynesville, No. 2.

CRABTREE—N. P. Walker, Crabtree; J. R. Nichols, Clyde; N. F. Robinson, Clyde, R. 1.

FINES CREEK—Spencer Green, Geo. A. Brown, John T. Ferguson, Crabtree, R. No. 1.

WHITE OAK—Marshall Messer, R. W. Green, Z. T. Clark, Teague.

JONATHAN CREEK—John A. Howell, Cove Creek; R. W. Howell, Waynesville, R. 2.

IVY HILL—J. A. Low, Maggie; J. A. Campbell, Plott; R. C. Moody, Dellwood.

GATTALOOCHIE—W. M. Sutton, Gattaloochee; Floyd Woody, Nellie; R. B. Clark, Crestmont.

**MINISTERS NOT IN TOWNS.**

BAPTIST—D. C. Davis, Cove Creek; C. E. Steadman, Crabtree, R. 1.

METHODIST—J. H. Rider, Waynesville, R. 2; J. W. Kirk, Crabtree.

**SCHOOLS AND ACADEMIES.**

BETHEL HIGH SCHOOL—S. J. Guyes, Principal, Waynesville, R. 3.

ROCK SPRING HIGH SCHOOL—R. L. Hoke, Principal, Clyde, R. 1.

ROCK HILL HIGH SCHOOL—H. E. Thompson, Principal.

**PHYSICIANS NOT IN TOWNS.**

Walker, R. L., Crabtree.

Wilson, J. E., Canton, Rfd.

Graham, W. A., Crabtree, R. 1.

**MERCHANTS NOT IN TOWNS.**

Campbell, C. A., Dellwood.

Campbell, R. G. A., Maggie.

Reppetoe, F. G., & Co., Maggie.

Low, J. A., Maggie.

Medford, J. B., Waynesville, R. 2.

Palmer, J. M., Dellwood.

Moody, R. C., & Son, Dellwood.

Kuykendall & Ferguson, Waynesville, R. 2.

Williams, C. E., Crabtree.

Ferguson, J. T., & Trouthman, Crabtree.

Sharp, W. T., Waynesville, R. 2.

Morgan, J. W., Cove Creek.

Ferguson, J. C., Teague.

Noland, R. L., Crabtree, R. 1.  
 Brown, George A., Crabtree, R. 1.  
 Ferguson, Z. V., Crabtree, R. 1.  
 Ferguson, Eli M., Crabtree.  
 Kirkpatrick, J. R., Clyde, R. 1.  
 Green & Hyatt, Canton, R. 1.  
 Pless, W. W., Cruso.  
 Terrell, W. S., Canton, R. 1.  
 Felmet, D. B., Waynesville, R. 3.  
 Long, J. M., & Co., Waynesville, R. 1.  
 Ferguson, W. R., Crabtree.

**FLOUR, CORN AND FEED MILLS.**

Pigeon Valley Mills, Canton, Route 1.  
 Plott, J. O., Canton, Route 1.  
 Crabtree Mills, Crabtree.  
 Walker Bros., Crabtree.

**SAW MILLS.**

Champion Fibre Co., Waynesville, R. 1.  
 Campbell, R. G. A., Maggie.  
 Waynesville Lumber Co., Waynesville and Maggie.

Quinlan-Monroe Lumber Co.

**PUBLIC SCHOOL TEACHERS.**

Allen, W. C., Waynesville.  
 Shelton, Annie, Waynesville.  
 Roberts, Sarah, Waynesville.  
 Ector, Mary, Waynesville.  
 Davis, Mary, Waynesville.  
 Howell, Fannie B., Waynesville.  
 Wyche, Mrs., Waynesville.  
 Underwood, G. C., Waynesville, R. 3.  
 McCrary, Jessie, Clyde.  
 Edwards, Claude, Waynesville, R. 3.  
 Byers, Vaughn, Clyde.  
 Moss, Z. V., Clyde.  
 Smathers, Sarepta, Clyde.  
 Kinsland, Oscar, Canton.  
 Willis, J. E., Canton.  
 Hall, Essie, Canton.  
 Queen, Margaret, Waynesville.  
 Byers, Mattie, Clyde.  
 Byers, Wm., Clyde.  
 Byers, Frank, Clyde.  
 Robinson, Geo., Waynesville, R. 4.  
 Deaver, T. H., Waynesville, R. 3.  
 Wells, Wilma, Canton, R. 2.  
 Greyer, S. J., Waynesville, R. 3.  
 Greyer, Mrs. S. J., Waynesville, R. 3.  
 McCracken, Mary, Clyde, R. 1.  
 Rogers, Elizabeth, Clyde.  
 McCracken, Winnie, Clyde, R. 1.  
 McCracken, Ida, Crabtree.  
 Williams, James, Crabtree.  
 Messer, Marshall, Teague.  
 Chambers, R. C., Waynesville, R. 2.  
 Crawford, Zora, Waynesville, R. 2.  
 Ferguson, J. T., Crabtree, R. 1.  
 Haynes, John, Hurricane.  
 Singleton, J. A., Waynesville, R. 2.  
 Hawkins, Mary, Crabtree, R. 1.  
 McCracken, Lizzie, Crabtree, R. 1.  
 Allison, J. H., Dellwood.  
 Owen, Josie, Waynesville, R. 2.  
 Parton, Rena, Waynesville, R. 2.  
 McDowell, R. D., Canton.  
 Shelton, Annie, Waynesville.  
 McCrary, Josephine, Clyde.  
 Crawford, Bonnie, Waynesville, R. 2.  
 Davis, Thurman, Waynesville, R. 3.  
 Queen, Margaret, Waynesville, R. 2.  
 Queen, Wm., Crabtree, R. 1.  
 Whorton, C. L., Clyde.  
 Cook, A. R., Cook, Canton.  
 Justice, F. A., Clyde, R. 1.  
 Medford, C. D., Clyde, R. 1.  
 Brown, Maud, Teague.  
 Low, J. A., Maggie.  
 Wilson, Floy, Canton.  
 Medford, Fulsome, Canton.  
 Harden, Rufus, Waynesville, R. 3.  
 Ferguson, Lillie, Ola.

Cathey, Sarah, Crestmont.  
Queen, Samuel, Waynesville, R. 2.

**WAYNESVILLE.**

Population, 1910: 3,500.  
White polls, 250; colored polls, 49.  
Value of real estate, \$617,901; value of personal property, \$385,704.  
TAX RATE: \$1.50 on the \$100.  
Bonded debt, \$70,000. Floating debt, \$4,000.

**Town Officers.**

MAYOR—J. R. Boyd.  
CHIEF OF POLICE—John S. Mitchell.  
CLERK—J. H. Howell.  
TREASURER—J. H. Howell.  
TAX COLLECTOR—W. J. Haynes.  
ATTORNEY—S. C. Welch.  
SUPT. OF HEALTH—R. L. Allen.  
POSTMASTER—T. L. Green.  
R. R. AGENT—J. W. Dowling, Southern  
EXPRESS AGENT—J. W. Dowling.  
TELEGRAPH MANAGER—J. W. Dowling.  
TELEPHONE MANAGER—J. P. Swift, Waynesville Telephone Co.

**Ministers and Churches.**

EPISCOPAL—Harry North, Rector.  
METHODIST—M. F. Moore, Pastor; B. C. Kirk, Jonathan Circuit.  
BAPTIST—J. M. McManaway, Pastor.  
PRESBYTERIAN—E. D. Kerr, Pastor.

**Schools and Academies.**

WAYNESVILLE GRADED SCHOOL—W. C. Allen, Supt.

**Hotels and Boarding Houses.**

Kenmore  
Gorden.  
Suzetta.  
White Sulphur Springs Hotel.  
Bonnie Castle.  
Bon Air.

**Architects.**

Liner, S. C.

**Banks and Bankers.**

BANK OF WAYNESVILLE—Alden Howell, President; Hilliard B. Atkins, Cashier.  
FIRST NATIONAL BANK—J. R. Boyd, President; W. T. Blaylock, Cashier.

**Brick Manufacturers.**

Waynesville Brick & Tile Co.

**Book Stores.**

Waynesville Book Co.

**Butchers and Dealers in Cattle.**

Rhinehart, R. M.  
Schulhoffer, D. L.

**Carriage Dealers and Manufacturers.**

Cagle, A. C.

**Clubs.**

Waynesville Club.

**Contractors and Builders.**

Davis, P. W.  
Francis, J. P.  
Mitchell & Phillips.  
Liner, S. C.

**Coal and Wood Dealers.**

Dykens, R. H.  
Livery, Feed & Fuel Co.

**Clothiers and Men's Furnishers.**

Mitchell, McCracken & Co.

**Dentists.**

Smathers, B. F.  
Smathers, John H.  
McDowell, C. H.

**Druggists.**

McIntosh-Foard Co.  
Waynesville Pharmacy.  
Annex Pharmacy.

**Doctors.**

Way, J. H.  
McCracken, J. R.  
Abel, J. F.  
Stringfield, Thomas.  
Stringfield, S. L.

McFayden, H. L.  
Greenwood, B. H.  
Allen, K. R.

**Dry Goods and Notions.**

Lee & Mock.  
Covington & Co.  
Simons, A. M.  
Ray, Clyde H.  
Howell, D. A.  
Massie, T. N.

**Power and Light Companies.**

Haywood Electric Power Co.

**Fertilizer Dealers and Manufacturers.**

Livery Feed & Fuel Co.

**Furniture Dealers.**

Ray, Clyde H.  
Medford Furniture Co.  
Haywood Furniture Co.

**Grocers.**

Blackwell, Bushnell & Co. (Wholesale).  
Boone, J. D.  
Harold, E. S.  
Waynesville Grocery Co.  
Messer & Messer.

**Hardware Dealers.**

Waynesville Hardware Co.  
Ray-Platt Hardware Co.

**Insurance Agents.**

Carraway, James E. (Life).  
Atkinson & Atkinson. (Fire and Life).  
Withers, E. L. (Fire).  
Bass, John F. (Fire).  
Reed and Howell. (Fire).  
Boyd & Osborne. (Fire).

**Jewelers.**

Davis, Jerry.

**Laundries.**

Killian Brothers.

**Lawyers.**

Crawford, W. T.  
Welch, S. C.  
Hannah, W. J.  
Ferguson, J. W.  
Morgan & Smathers.  
Howell & Bohannon.  
Norwood, John W.  
Queen, John M.

**Lumber Manufacturers and Dealers.**

Haywood Lumber & Supply Co.

**Painters.**

Russell, C. B.  
Davis, Goras.  
Underwood, W. P.

**Plumbers.**

Miller, L. A.  
Coble, Geo. W.  
Smith, J. A.

**Photographers.**

Sherrill, George D.

**Printing Offices.**

Waynesville Printing Co.  
Enterprise Printing Co.

**Newspapers and Editors.**

THE WAYNESVILLE COURIER (Weekly)—G. C. Briggs, Editor.  
WESTERN CAROLINA ENTERPRISE (Weekly)—Jno. W. Norwood, Editor.

**Real Estate Agents.**

Atkins & Rotha.  
Bass, John F.  
Withers, E. L.  
Hyatt Bros.

**Shingle Dealers.**

Haywood Lumber & Supply Co.

**Undertakers and Embalmers.**

Waynesville Undertaking Co.  
Medford Furniture Co.  
Logan, C| G., & Co.

**Wall Paper Dealers.**

McIntosh & Co.  
Boone, J. K., & Co.

**Produce Dealers.**

Waynesville Produce Co.  
**Manufacturing Plants.**  
 Unagusta Mfg. Co. (Furniture).  
 Waynesville Furniture Co.  
 Junaluska Leather Co. (Tannery).  
 Haywood Lumber & Supply Co.

**CLYDE.**

Population, 1910: 350.

**Town Officers.**

MAYOR—L. C. Reno.  
 POSTMASTER—W. H. Jarrett.  
 CHIEF OF POLICE—J. L. Justice.  
 Ministers and Churches.  
 METHODIST—C. L. McCain, Rev. Moore.

**Pastors.**

BAPTIST—Geo. W. Wharton, Pastor.

**Schools and Academies.**

HAYWOOD INSTITUTE—L. B. White, Prin.  
 CLYDE SCHOOL—Z. V. Moss, Prin.

**Banks and Bankers.**

BANK OF CLYDE—E. A. Wood, Cash.  
**Doctors.**

Medford, S. B.

**General Merchants.**

Haynes, F. E.  
 Cagle, D. M.  
 Morgan, J. W.  
 Finchen, A. J. & Co.

**Hotels and Boarding Houses.**

Clyde Inn.  
 Oak Hurst.  
 Glen Holm.  
 Skyland Home.

**Livery Stables.**

Smathers John H.  
 Robinson, R. V.

**CANTON.**

Incorporated in 1887.

Population, 1910: 3,584.

Value real estate, \$1,000,000; value personal property, \$150,000.

TAX RATE: \$1 on the \$100.

**Town Officers.**

MAYOR—J. T. Bailey.  
 POSTMASTER—C. F. Smathers.  
 CHIEF OF POLICE—S. J. Taylor.  
 R. R. AGENT—Wm. Bailey.  
 Ministers and Churches.  
 BAPTIST—Rev. Chesterton, Pastor.

METHODIST—C. S. Kirkpatrick, Pastor.

PRESBYTERIAN—Rev. Hunt, Pastor.

**Schools and Academies.**

CANTON GRADED—R. D. McDowell, Prin.

**Banks and Bankers.**

CHAMPION—W. J. Hampton, Pres.; J. H. Kirkpatrick, Cash.  
 BANK OF CANTON—Alden Howell, Pres.; G. N. Henson, Cash.

**Doctors.**

Mease, J. H.  
 Willis, A. P.  
 Carraway, —  
 Davis, F. M.  
 Reynolds, —

**Manufacturing Plants.**

Champion Fibre Co.

**Newspapers and Editors.**

CANTON OBSERVER (Weekly)—Horace Sentelle, Editor.

**Dentists.**

Smathers, H. A.

**Druggists.**

Acme Pharmacy.

Neely, S. H.

**Building and Loan Associations.**

Canton B. & L. Association.

**General Merchandise.**

Smathers, Jesse H.

Singleton, Thomas.

Austin, John.

Curtis, J. M., & Son.

Dickerson, —

Scott, J. W.

Hampton, C. V.

Hampton, O. M.

Hampton, W. J. & Son.

Mease, J. N., & Sons.

Lee & Brown.

McCee, W. F. P.

Sharp, W. T.

Williams, Ben.

Hippa & Moffitt.

Wells, C. T.

Jeffreys & Osborne.

**Hotels and Boarding Houses.**

Meares House.

Central Hotel.

**Livery Stables.**

Williams Bros.

Massie, W. G.

**HENDERSON COUNTY**

COUNTY SEAT, HENDERSONVILLE.

POPULATION—(Census 1910), 16,262.

Formed in 1838. Named in honor of Governor Henderson.

AREA—366 square miles.

Value of real estate, \$4,202,960; value of personal property, \$1,230,247.

Property listed in 1912, by whites, \$4,221,635; by negroes, \$71,325.

NUMBER OF SCHOOLS—For whites, 55; for negroes, 9.

TAX RATE—County purposes, 75c. on the \$100; bridges, 5c.; roads, 20c.; railroads, 2c.

County bonded debt, \$150,000.

PUBLIC ROADS—Number of miles, 500. Worked by labor, not tax, and chain-gang.

**RAILROAD, TELEGRAPH AND EXPRESS COMPANIES.**

Ashville and Spartanburg Railroad, 21.56 miles, assessed value .....	\$485,100 00
Pullman Co., assessed value .....	4,597.00
Southern Express Co., assessed value .....	6,035.77
Southern Bell Telephone and Telegraph Co., assessed value .....	2,232.00
Western Union Telegraph Co., assessed value .....	5,897.22
Ashville Telephone and Telegraph Co., assessed value .....	13,774.00
American Telephone and Telegraph Co., assessed value .....	2,264.40
Postal Telegraph-Cable Co., assessed value .....	640.00
Transylvania Railroad, 11.57 miles, assessed value .....	51,955.06

SUPERIOR COURT TERMS—March 3 (criminal), May 12 (jail and civil), September 29, November 11 (jail and civil).

**COUNTY OFFICERS.**

CLERK OF COURT—C. M. Pace, Hendersonville.

SHERIFF—J. C. Drake, Hendersonville.  
 REGISTER OF DEEDS—S. M. King, Hendersonville.



TREASURER—Frank Brown, Hendersonville.  
 CORONER—W. R. Kirk, Hendersonville.  
 SURVEYOR—J. B. Patterson, Hendersonville.

SUPT. OF HEALTH—J. S. Brown, Hendersonville.

SUPT. OF SCHOOLS—W. S. Shittle, Hendersonville.

SUPT. OF HOME—J. C. Parker, Hendersonville.

BOARD OF EDUCATION—C. Oates, Beaver Wallow; J. W. Morgan, Hendersonville; J. P. Patton, Flat Rock.

COMMISSIONERS—J. T. Staton, Saluda; J. W. Whitesides, Horseshoe; J. A. Maxwell, W. F. Edwards, Hendersonville.

BOARD OF ELECTIONS—F. Z. Morris, Hendersonville; Sidney Edney, Edneysville.

**JUSTICES OF THE PEACE.**

BLUE RIDGE TOWNSHIP—S. M. Gilliam, J. W. Carl, W. S. Young, F. C. Whitaker, W. B. Wells, Hendersonville, Rfd.; A. S. Jackson, Dana; W. A. King, Hendersonville.

CLEAR CREEK—Sam Pittillo, Hendersonville; J. H. Townsend, J. B. Hill, J. A. Garren, A. J. McMinn, R. P. Harper, L. P. Pittillo, Hendersonville, Rfd.

CRAB CREEK—J. T. Jones, W. A. Mason, Hendersonville, Rfd.

Edneysville—C. Oates, Bob L. Freeman, W. G. Lyda, Bear Wallow; G. B. Hill, T. A. Whitaker, Edneysville.

GREEN RIVER—J. W. Ward, R. B. Ward, A. A. McDowell, Zirconia, Rfd.

HENDERSONVILLE—J. D. Dermid, J. P. Patton, W. L. Miller, G. P. Liverett, J. R. Edney, S. M. Hodges, Hendersonville; C. C. Young, Hendersonville, Rfd.

HOOPER'S CREEK—I. T. Sales, J. P. Wilkie, Frank Smith, Fletcher.

MILLS RIVER—N. W. Posey, T. E. Osborne, J. H. Murray, T. L. Johnson, J. L. Gash, Horseshoe, Rfd.; Sidney Gallemore, T. E. Allen, Horseshoe.

**MINISTERS NOT IN TOWNS.**

A. I. Justice, R. P. Corn, W. A. Morris, Z. A. Shipman, C. D. Cole, Hendersonville, Rfd.; J. L. Erockshire, Flat Rock, Rfd.; J. M. Gray, S. L. McIntosh, A. L. Lathan, N. A. Melton, — Woodford, — Pratt, Hendersonville.

**Schools and Academies.**

PLEASANT HILL GRADED—Verda Fullerton, Prin.; Hendersonville, Rfd.

HOOPER'S CREEK GRADED—J. C. Coggins, Prin., Fletcher, Rfd.

FLAT ROCK GRADED—D. H. Cline, Prin., Flat Rock.

**PHYSICIANS NOT IN TOWNS.**

Hutchinson, W. G., Hendersonville, Rfd.  
 Greenwood, S. E., Horseshoe, Rfd.  
 Johnson, L. L., Fletcher, Rfd.  
 Russell, L. P., Fletcher.  
 Gureard, A. R., Fletcher.  
 Brown, J. S., Hendersonville, Rfd.  
 Jones, Levi, Zirconia.  
 Crow, Art, Hendersonville, Rfd.

**MERCHANTS NOT IN TOWNS.**

Rhodes, E. J., Balfour.  
 Walker, L. P., Flat Rock.  
 Freeman Bros., Bat Cave.  
 Carl, John, Dana.  
 Davenport, A. L. & L. E., Horseshoe.  
 Sales Bros., Fletcher.  
 Johnson, T. L., Fletcher.  
 Jones, J. S., Flat Rock.  
 Whitaker & Davenport, Fletcher, Rfd.  
 Moore, W. C., Hendersonville, Rfd.

**Flour, Corn and Feed Mills.**

Justice, H. D., Dana.  
 Case, James, Flat Rock.  
 Johnson, H. F., Hendersonville, Rfd.  
 Marshall, B. W., Hendersonville, Rfd.

**SAW MILLS.**

Maxwell, A. R. & W. P., Hendersonville, Rfd.  
 Carl, T. C., Hendersonville, Rfd.  
 Gilliam, S. M., Hendersonville, Rfd.  
 Henderson, J. P., Hendersonville, Rfd.  
 Stepp, D. R., Hendersonville, Rfd.  
 Maxwell, H. P., Hendersonville, Rfd.  
 McCrary, Hix, Hendersonville, Rfd.  
 Roper, C. E., Hendersonville, Rfd.

**PUBLIC SCHOOL TEACHERS.**

Adkins, Callie, Dana.  
 Steele, Katie, Dana.  
 Young, W. T., Flat Rock.  
 Clark, G. T., Flat Rock.  
 Jones, L., Flat Rock.  
 Morrison, Eugene, Flat Rock.  
 Morrison, Bertha, Flat Rock.  
 Jackson, Jennie, Flat Rock.  
 Johnson, Annie, Flat Rock.  
 Pittillo, Trench, Flat Rock.  
 Pittillo, Huer, Flat Rock.  
 Pittillo, M. Y., Flat Rock.  
 Woodfen, Agnes, Horseshoe.  
 Williams, C. E., Horseshoe.  
 Young, P. R., Hendersonville, Rfd.  
 Pace, R. F., Hendersonville Rfd.  
 Dalton, Sallie, Hendersonville, Rfd.  
 Ledbetter, Bertha, Hendersonville, Rfd.  
 Freeman, Estelle, Bat Cave.  
 Freeman, Ida, Bear Wallow.  
 Freeman, Cele, Gerton.  
 Patterson, Joyce, Edneysville.  
 Murray, Sallie K., Horseshoe.  
 Jones, Anna B., Horseshoe.  
 Jones, Sallie M., Horseshoe.  
 Warlick, Agunta, Horseshoe.  
 Allen, Sue Horseshoe.  
 Moffitt, N. L.  
 Goode, Vila, Edneysville.  
 Ashworth, Claude, Fairview.  
 Steele, M., Edneysville.  
 Stuart, Lena, Fletcher.  
 Breward, Bertha, Hendersonville.  
 Revis, L. M., Saluda.  
 Fulton, McKelng, Zirconia.  
 Osten, C. H., Zirconia.  
 Blythe, Jennie, Hendersonville.  
 Gilreath, G. D., Hendersonville.  
 Bell, A. P., Hendersonville.  
 Hamilton, Millie, Saluda.  
 Cale, W. H., Hendersonville.  
 Steaman, Bessie, Hendersonville.  
 Morris, Florida, Hendersonville.  
 McPeeters, Mary, Hendersonville.  
 Bymer, Mamie, Hendersonville.  
 Fullerton, Vera, Hendersonville.  
 Kline, D. H., Flat Rock.  
 Slattery, J. A., Flat Rock.  
 Hart, Willie, Flat Rock.  
 Pace, J. M., Flat Rock.  
 Pace, Mrs. J. M., Flat Rock.  
 Garren, Della, Flat Rock.  
 Cannon, Sue Horseshoe.  
 Lane, Marie, Hendersonville.  
 Lanning, N. E., Fletcher.  
 Oakley, Lillie Hendersonville.  
 Bishop, Amelia, Hendersonville.  
 Bryte, Bessie, Hendersonville.  
 Johnson, Elin, Hendersonville.  
 Pander, Milton, Hendersonville.  
 Lance, Lula, Hendersonville.  
 Shipman, Z. A., Hendersonville.  
 Coggins, J. C., Fletcher.  
 Seals, Elizabeth, Fletcher.  
 Sales, Mrs. E. J., Fletcher.  
 Shook, Ava, Fletcher.  
 Orr, Fessie, Fletcher.

**HENDERSONVILLE.**

Population, 1910: 4,000.  
 White polls, 560; colored, 130.

Value real estate, \$154,150; personal property, \$600,320.

TAX RATE: \$1.25 on the \$100.  
Bonded debt, \$143.

**Town Officers.**

MAYOR—R. H. Staton.  
CHIEF OF POLICE—J. W. McCarson.  
CLERK—C. S. Fullbright.  
TREASURER—T. L. Durham.  
TAX COLLECTOR—A. P. Gallemore.  
STANDARD-KEEPER—J. D. Davis.  
ATTORNEY—McD. Ray.  
POSTMASTER—B. Jackson.  
R. R. AGENT—J. W. Bailey, Southern.  
EXPRESS AGENT—J. W. Bailey, Southern.  
TELEGRAPH MANAGERS—Mrs. Mattie Chandler, Bell; D. A. Hutto, W. U.  
TELEPHONE MANAGER—B. F. Gudger, Asheville, Tel. & Tel. Co.

**Ministers and Churches.**

BAPTIST—J. W. Cawthan, Pastor.  
METHODIST—A. L. Stanford, Pastor.  
CATHOLIC—Father Marion, Pastor.  
EPISCOPAL—H. B. Wilcox, Rector.

**Schools and Academies.**

GRADED—W. H. Cole, Supt.  
**Hotels and Boarding Houses.**  
Gates Hotel.  
Wheeler Hotel.  
Hotel Majestic.  
Mt. City Inn.  
Hotel Lake.  
View Hotel.  
Allen, T. A.  
Israel, Mrs. S. A.  
Gover, Mrs. A. M.  
Stadley, Mrs. W. C.  
The Oaks.  
The Kentucky House.  
Osteen House.

**Banks and Bankers.**

PEOPLES NATIONAL—W. K. Howe, Pres.; C. S. Fullbright, Cash.  
FIRST NATIONAL—W. J. Davis, Pres.; K. G. Morris, Cash.  
CITIZENS—F. R. Durfee, Pres.; C. E. Brook, Cash.  
WANTESKA TRUST CO.—W. A. Smith, Pres.; P. F. Patton, Cash.

**Bakers.**

Toms, M. C.  
**Brick Manufacturers.**  
Sherrill, J. C.  
**Boot and Shoe Dealers.**  
Lott, Wm.

**Book Stores.**

Whitaker, C. R.  
**Butchers and Dealers in Cattle.**

Lyda, W. C.  
Hyder, J. P.  
Pace & Sherman.  
Justice, A. F.  
Stepp, D. E.  
Brock & Justus.  
Rusher, J. A.

**Carriage Dealers and Manufacturers.**

Farmers Supply Co.  
English & Wilson.

**Contractors and Builders.**

Edwards, W. F.  
McCrary, Joe.  
Jordan, J. H.  
Jordan, J. H.  
Justus, K. G.

**Chamber of Commerce.**

C. R. Whitaker, Pres.  
**Clothiers and Men's Furnishers.**  
Glazener, G. M.

**Department Stores.**

Wilson, C. E.

**Dentists.**

Carson, H. H.

Money, A. H.  
Wallace, W. T.

**Tobacco Dealers.**

Brooks, B. L.

**Druggists.**

Justus Pharmacy.  
Hunter Pharmacy.  
Rose, J. L., Co.

**Doctors.**

Edgerton, J. L.  
Drafts, A. B.  
Waldrop, J. G.  
Kirk, W. R.  
Dixon, Guy.  
Allen, T. A.  
Few, C.  
Cranford, J. F.  
Johnson, L. L.  
Russell, J. D.  
Williams, J. C.  
Hutchison, G. W.

**Dry Goods and Notions.**

Johnson, S.  
Williams, Otto.  
Wilson, C. E.  
Jones, A. O.  
Staton & Ramsey.  
Patterson, H.  
Lewis, E., & Son.  
Hendersonville Mercantile Co.  
Jones, A. O.  
Carson, T. B.

**Power and Light Companies.**

Oates, R. M.

**Fruit Dealers.**

Boyd, J. D.  
Paillalas Bros.  
Gionos, Geo.

**Fertilizer Dealers and Manufacturers.**

Hyder, J. P.  
Pace, D. S.  
Case, Jonathan.  
Allen, T. A.  
Hyder, G. G.

**Florists.**

Barnwill, Mrs. Lila Riply.  
Howard, Mrs.

**Fish and Oyster Dealers.**

Lyda, W. C.  
Rusher, J. A.

**Furniture Dealers.**

Stepp, J. M.  
Sheppard, M. M.

**Grocers.**

Hendersonville Wholesale Co.  
Calhoun-Wilkens Co.  
Slayde-Fakes & Co.

**Hardware Dealers.**

Clarke Hardware Co.  
Edwards, W. F.

**Insurance Agents.**

Wetmur, F. S.  
Few, Vernon.  
Eubanks, John.  
Ray, McD.  
Staton, U. G.  
Staton & Rector.

**Jewelers.**

Mace, S. M.  
Hawkins, J. H.  
Cagle, J. S.

**Laundries.**

Whitaker, C. R.

**Lawyers.**

Smith, W. A.  
Schenck, Michael.  
Ray, McD.  
Blythe, O. V. F.  
Justice, Floy.  
Piekens, S. V.  
Staton, R. H.  
Eubanks, Witt.

Rector, W. C.  
 Holmes, A. L.  
 Valentine, G. H.  
 Twyford, Henry.  
 Ewart, H. G.  
 Shipp, Bartlett.  
**Lumber Manufacturers and Dealers.**  
 Morrow, J. C.  
 Bennett Bros.  
 Wilson, J. R.  
 Hendersonville Ice, Coal and Lumber Co.  
**Paint and Oil Dealers.**  
 Barrett Bros.  
 Clarke Hardware Co.  
**Painters.**  
 Barnett, A. W.  
 Garren, W. A.  
**Produce Dealers.**  
 Hyder, H. D.  
**Plumbers.**  
 McIntyre, J. W.  
 Detruer, J. H.  
 Duffy, John.  
 Bradley & McCall.  
**Piano and Organ Dealers.**  
 Michael Bros.

**Photographers.**  
 Baker, A. F.  
**Newspapers and Editors.**  
**FRENCH BROAD HUSTLER (Weekly)—M. L. Shipman, Editor.**  
**DAILY HERALD—M. L. Shipman, Editor.**  
**WESTERN N. C. TIMES (Weekly)—T. R. Barrows, Editor.**  
**Real Estate Agents.**  
 Blake, W. A.  
 Eubanks & Eubanks.  
 Smith & Waldorf.  
 Orr, J. L.  
 Toms & Williams.  
**Shingle Dealers.**  
 Bennett Bros.  
 Bly Bros.  
 Morrow, J. C.  
 Wilson, C. E.  
**Undertakers and Embalmers.**  
 Shepherd, M. M.  
 Stepp, J. M.  
**Wall Paper Dealers.**  
 Garren, W. A.

## HERTFORD COUNTY

COUNTY SEAT, WINTON.

POPULATION—(Census 1910), 15,436.  
 Formed in 1750. Named in honor of Marquis of Hertford.  
 AREA—340 square miles.  
 Value of real estate and personal property, \$4,025,279.  
 Property listed in 1912, by whites, \$3,309,714; by negroes, \$682,386.  
 NUMBER OF SCHOOLS—For whites, 35; for negroes, 34.  
 TAX RATE—County purposes, 21 2-3.  
 PUBLIC ROADS—Worked by Special Act.

**RAILROAD, TELEGRAPH AND EXPRESS COMPANIES.**

Chowan Motor Co., assessed value .....	\$ 5,325.00
Bertie Telephone Co., assessed value .....	180.00
Atlantic Coast Line Railroad, 14.53 miles, assessed value .....	494,235.00
Southern Expressed Co., assessed value .....	3,363.00
Western Union Telegraph Co., assessed value .....	4,172.39
Wellington and Powellsville Railroad, 4.00 miles, assessed value .....	9,864.00
Albemarle Steam Navigation Co., assessed value .....	6,250.00
North State Telephone Co., assessed value .....	4,580.00
Chowan and Roanoke Telephone Co., assessed v.....	634.00
Southern Railway—Rolling Stock, assessed value.....	19,724.00
Roanoke Chowan Telephone Co., assessed value.....	300.00
Pullman Co., assessed value .....	2,686.70

SUPERIOR COURT TERMS—February 24, April 21, October 13.

**COUNTY OFFICERS.**

CLERK OF COURT—Thomas D. Boone, Winton.  
 SHERIFF—Asa E. Garrett, Ahoskie  
 REGISTER OF DEEDS—John A. Northcott, Winton.  
 TREASURER—A. E. Garrett, Ahoskie.  
 CORONER—Paul Mitchell, Ahoskie.  
 SURVEYOR—J. D. Parker, Woodland.  
 SUPT. OF HEALTH—George Harrell, Murfreesboro.  
 SUPT. OF SCHOOLS—J. C. Scarborough, Winton.  
 SUPT. OF HOME—M. M. Brown, Ahoskie, Rfd.  
 BOARD OF EDUCATION—J. E. Vann; Winton; J. T. Williams, Harrellsville; U. Watson, Murfreesboro.  
 COMMISSIONERS—B. F. Williams, A. I. Parker, C. E. Boyette, S. P. Winborne, C. W. Parker and E. J. Gerock.  
 BOARD OF ELECTIONS—L. J. Lawrence, Murfreesboro; J. R. Mitchell, A. S. Mitchell.  
**JUSTICES OF THE PEACE.**  
 AHSOKIE TOWNSHIP—F. G. Taylor, W. L. Mitchell, Solon Jernigan, J. R. Garrett,

J. H. Mitchell, J. W. Powell, C. N. Pruden, Ahoskie.  
 HARRELLSVILLE—A. B. Adkins, Bethlehem; S. M. Aumack, W. E. Miller, Edmund Jones, J. L. Smith, Harrellsville.  
 MANEY'S NECK—L. F. Lee, Lotta; S. P. Winborne, Como; J. D. Riddick, Riddicks-ville; E. G. Sears, John C. Taylor, Como.  
 MURFREESBORO—Isaac Pipkin, J. J. Parker, W. S. Nelson, A. M. Browne, Uriah Vaughan, J. D. Babb, J. B. Barnacascel, J. C. Vinson, Murfreesboro; M. D. Gatling, T. M. Forbes, Winton, Rfd.  
 ST. JOHN'S—J. E. Brett, John Freeman, Ahoskie, Rfd.; J. M. Ely, Woodland, Rfd.; A. J. Vinson, T. E. Futrell, W. W. Joyner, J. L. Snipes, I. J. Askew, St. John.  
 WINTON—J. W. Boone, A. I. Parker, Winton; B. G. Williams, Cofield; A. C. Vann, Ahoskie, Rfd.; W. D. McGloughan, Tunis; C. F. Mitchell, M. C. Matthews, H. B. Vann.  
**MINISTERS NOT IN TOWNS.**  
 L. E. Daily, Como.  
**SCHOOLS AND ACADEMIES.**  
 BUCKHORN ACADEMY—Miss Joe Vann, Prin., Como.

**PHYSICIANS NOT IN TOWNS.**

Burbage, T. I., Como.  
**MERCHANTS NOT IN TOWNS.**  
 Barnes, J. H., & Co., Como.  
 Picot, G. C., Como.  
 Williams, B. G., Cofield.  
 Israel, K. R., Tunis.  
 Parker, C. W., Menola.  
 Benthall, J. C., St. Johns.

**COTTON GINS.**

Mitchell & Garrett, Ahoskie.  
 Odou, C. R., Rich Square.  
 Thomas, R. P., Cofield.  
 Cofield Mfg. Co., Cofield.  
 Taylor, J. C., Como.  
 Winborne, S. P., Como.  
 Askew, John O., Harrellsville.  
 Mitchell, J. S., Winton.  
 Parker, C. W., Menola.  
 Newsome, W. B., Ahoskie.  
 Daughtrey, O. E., Woodland, Rfd.  
 Bridgers & Jenkins, Ahoskie, R. 3.  
 Ward, W. T., Harrellsville.  
 Benthall, R. C., Woodland.  
 Benthall, W. P., Woodland.  
 Jenkins, J. H., & Co., Woodland, Rfd.  
 Pierce, A. J., Winton.  
 Vaughan, J. C., Woodland.  
 Rountree & Co., Ahoskie, Rfd.  
 Mitchell, Hardy & Co., Aulander, Rfd.  
 Newsome, W. D., Ahoskie, Rfd.  
 Jenkins, J. H., & Sons, Aulander.  
 Futrell, T. E., Ahoskie, Rfd.  
 Vann, A. C., Ahoskie, Rfd.  
 Perry, J. W., Norfolk, Va.  
 Chetty, J. T., & Son, Murfreesboro.  
 Worrell, E. C., Murfreesboro.  
 Benthall & Rountree, St. John.  
 Mitchell, C. W., Aulander.  
 Joyner, E. H., St. John.  
 Freeman, J. P., & Son, Union.  
 Vann, A. C., Union.  
 Sears, Mrs. W. H., Union.  
 Minton, D. L., Annetta.  
 Winton Ginning Co., Winton.

**SAW MILLS.**

Branning Mfg. Co., Ahoskie.  
 Taylor, W. P., Winton.  
 Hertford Lumber Co., Murfreesboro.  
 Halifax Lumber Co., Tunis.

**PUBLIC SCHOOL TEACHERS.**

Burch, Myrtle, Harrellsville.  
 Tayloe, Hattie, Ahoskie.  
 McCracken, Florence, Ahoskie.  
 Greene, Bessie, St. Johns.  
 Browne, J. W., Ahoskie.  
 Banks, Janie, Winton.  
 Bailey, Mrs. M. J., Como.  
 Parker, Jessie M., St. Johns.  
 Cobb, Miss Julia B., St. Johns.  
 Wynne, Eva, St. Johns.  
 Edwards, W. M., Murfreesboro.  
 Davenport, Ruth M., Winton.  
 Peele, Edna I., Murfreesboro.  
 Sears, Annie W., Ahoskie.  
 Browne, J. Robert, Woodland.  
 Kornegay, Ella, Winton.  
 Overton, Mrs. J. H., Ahoskie.  
 Evans, Myrtle, Coleraine.  
 Mitchell, Lydia, Aulander.  
 Jernigan, Lizzie, Ahoskie.  
 Montague, Hazel W., Coleraine.  
 Matthews, Berlie, Ahoskie.  
 Jenkins, L. B., Murfreesboro.  
 Tredway, Katherine, Como.  
 Overton, Mabel, Ahoskie.  
 Hynes, Claudia, Harrellsville.  
 Douglass, Perthia, Tunis.  
 Thomas, Mary P., Cofield.  
 Newsome, Minnie W., Harrellsville.  
 Barrett, Jessie E., Winton, Rfd.  
 Parker, Mary E., Woodland.

Griffith, Mrs. H. W., Woodland.  
 Jenkins, Belle, Harrellsville.  
 Brinson, Mrs. H. F., Tunis.  
 Holloman, Rosa Mae, Harrellsville.  
 Brett, Nettie Everette, Ahoskie, Rfd.  
 Hill, Ella, Cofield.  
 Watson, Peoria, Mapleton.  
 Lawrence, Donia, Ahoskie, Rfd.  
 Vann, Josephine H., Como.  
 Leary, Pattie, Ahoskie.  
 Newsome, Nannie, Ahoskie.  
 Boyette, Ruth, Aulander.  
 Futrell, Birdie, Woodland.  
 Britton, N. W., Winton.

**WINTON.**

Incorporated in 1873.  
 Population, 1910: 688.  
 Value real estate, \$82,575; value personal property, \$108,462.  
 TAX RATE: 15c. on the \$100 and 45c. on the poll.

**Town Officers.**

MAYOR—J. W. Boone.  
 POSTMASTER—J. B. Catus.  
 CHIEF OF POLICE—J. E. Jones.  
 R. H. Agent—Roland Story, Albemarle Steam Navigation Co.  
 MANAGER TELEGRAPH—United Telephone Co. (General office at Murfreesboro.)

**Ministers and Churches.**

BAPTIST—D. P. Harriss, E. B. Brown, Pastors.  
 METHODIST—H. M. Jackson, Pastor.  
 EPISCOPAL—W. R. Noe, Rector.

**Schools and Academies.**

WINTON GRADED HIGH—N. W. Britton, Prin.  
 WATERS NORMAL INSTITUTE—C. S. Brown, Prin.

**Banks and Bankers.**

MERCHANTS AND FAIRMERS—John E. Vann, Pres.; John P. Mitchell, Cash.

**Doctors.**

Pollard, W. B.  
 Griffin, C. F.

**Druggists.**

Daniel & Shaw Drug Co.

**General Merchandise.**

Carter, M. C.  
 Jordan & Parker.  
 Shaw, W. P., Jr., & Ero.  
 Herring, W. S., & Son.  
 Pearce & Banks.  
 Shaw Bros.  
 Merchants Supply Co.  
 Jones, H. H.  
 Carter, J. C.  
 Jones, E. R.  
 Nickens, C. D.  
 Matthews, T. J.

**Hotels and Boarding Houses.**

Taylor House.  
 Jordan & Parker Hotel.  
 Livery Stables.

Banks, E. L.

Jones, H. H.

Lee, T. H.

Jenkins, J. H.

**Insurance Agents.**

Herring, W. S.  
 Shaw, W. P., Sr.  
 Bridgers, R. C.  
 Mitchell, J. S., & Son.

**Lawyers.**

Jones, C. W.

Vann, John E.

Cowper, George.

Mitchell, J. R.

Bridger, R. C.

**Manufacturing Plants.**

Taylor, W. P. (Sawmill).



**AHOSKIE.**

Incorporated in 1892.  
Population, 1910: 800.  
Value real estate, \$165,548; value personal property, \$105,074.

TAX RATE: 20c. on the \$100.

**Town Officers.**

MAYOR—W. W. Rogers.  
POSTMASTER—I. F. Snipes.  
CHIEF OF POLICE—D. L. Thomas.  
R. R. AGENT—J. H. Robertson, A. C. L.  
MANAGER TELEGRAPH—J. H. Robertson,  
W. U.

**Ministers and Churches.**

BAPTIST—C. L. Dowell, Pastor.  
METHODIST—C. H. Caviness, Pastor.

**Schools and Academies.**

AHOSKIE GRADED—J. I. White, Prin.

**Banks and Bankers.**

BANK OF AHOSKIE—J. T. Williams, Pres.;  
W. L. Curtis, Cash.

**Doctors.**

Mitchell, J. H.  
Mitchell, Paul H.  
Greene, A. W.

**Dentists.**

Greene, Edgar.

**Druggists.**

Ahoskie Drug Co.

Mitchell, J. H., & Son.

**General Merchants.**

Odom, J. E., & Co.  
Bazemore, A. G.  
Ahoskie Supply Co.  
Overton, T. H.  
Carter & Newberne.  
Hayes & Curtis.  
Powell, Fletcher.  
Haggard & Stokes.  
Garrett & Baker.  
Williams, J. T., & Bro.  
Myers, D. L., & Co.  
Baker, D. P., & Co.  
Gerock, E. J.

**Hotels and Boarding Houses.**

Mitchell, L. M.  
Hotel Curtis.  
Boyette, John P.  
Hotel Agnes.

**Newspapers and Editors.**

HERTFORD COUNTY HERALD (Weekly)—  
W. G. Smith, Editor.

**Livery Stables.**

Hill, J. T.  
Godwin, J. W.  
Mitchell, L. M.  
Jenkins & Hill.  
Holloman, A. W.

**Lawyers.**

Snipes, E. T.  
Rogers, W. W.  
Hobbs, E. C.

**Insurance Agents.**

Baker & McGoughan.  
Hobbs, E. C.  
Curtis, Walter.

**Manufacturing Plants.**

Branning Mfg. Co.  
Ahoskie Ice Co.  
Ahoskie Variety Works.

**HARRELLSVILLE.**

Population, 1910: 112.  
MAYOR—W. A. Perry.  
POSTMASTER—H. H. Taylor.  
CHIEF OF POLICE—B. Scull.  
R. R. AGENT—J. L. Smith.  
MANAGER TELEGRAPH—Chowan and  
Roanoke Telephone Co. (See Windsor for  
General Manager.)

**Ministers and Churches.**

BAPTIST—C. P. Scott, Pastor.

METHODIST—C. H. Caviness, Pastor.  
Doctors.

Powell, J. A.

**General Merchandise.**

Askew, John O.  
Williams Bros.  
Ward, B. H.  
Gilliam, W. B.  
Copeland & Taylor.

**Hotels and Boarding Houses.**

Scull, Mrs. L. W.  
Copeland, W. Q.

**Livery Stables.**

Copeland & Taylor.

Ward, B. H.

**Manufacturing Plants.**

Copeland & Taylor.  
Basnight, H. S.

**MURFREESBORO.**

Incorporated in 1841.  
Population, 1910: 808.  
Value real estate and personal property,  
\$302,355.

TAX RATE: 25c. on the \$100 and 75c. on  
the poll.

**Town Officers.**

MAYOR—L. J. Lawrence.  
POSTMASTER—John Hare.  
CHIEF OF POLICE—J. L. Wall.  
R. R. AGENT—Roland Story, Albemarle  
Navigation Co.; E. B. Hill, Chowan Motor Co.  
MANAGER TELEGRAPH—L. J. Lawrence.  
United Telephone Co.

**Ministers and Churches.**

METHODIST—H. M. Jackson, Pastor.  
BAPTIST—Q. C. Davis, Pastor.  
EPISCOPAL—W. B. Noe, rector, Windsor.

**Schools and Academies.**

CHOWAN COLLEGE—J. D. Bruner, Pres.

**Banks and Bankers.**

THE PEOPLES—D. C. Barnes, Pres.; Roger  
Watson, Cash.  
CITIZENS—L. J. Lawrence, Pres.; J. I.  
Griffin, Cash.

**Doctors.**

Gary, R. H.  
Harrell, George N.

**Dentists.**

Campbell, Paul.

**Druggists.**

Nicholson, T. H.

**General Merchants.**

Wynn Bros.  
Vaughan, U.  
Mann, J. M.  
Vaughan, C. T.  
Watson, U.  
Lawrence, J. N.  
Chitty, W. R.  
Boyette, C. E.  
Jenkins, Godwin.  
Boyette, J. A.

**Hotels and Boarding Houses.**

Seawell House.  
Murfreesboro Hotel.

**Livery Stables.**

Chitty, J. C.  
Boyette, C. E.  
Sessoms, J. D.

**Lawyers.**

Winborne & Winborne.  
Lawrence, Lloyd J.  
Barnes, D. C.

**Insurance Agents.**

Murfreesboro Insurance Agency.  
Barnes, D. C.

**Manufacturing Plants.**

Hines Buggy Co.

**UNION.**

Incorporated in 1887.

Population, 1910: White, 88; colored, 50; total, 138.  
Value of real estate, \$24,100; value of personal property, \$6,465.38.

**Town Officers.**

MAYOR—W. J. Vaughan.  
CHIEF OF POLICE—John L. Charles.  
MANAGER TELEGRAPH—L. J. Lawrence.  
The North State Telephone Co.

**Ministers and Churches.**

BAPTIST—D. P. Harriss, Pastor.  
METHODIST—C. H. Caviness, Pastor.  
Schools and Academies.

**Doctors.**

UNION HIGH—Roberta Matthews, Prin.  
Kellam, W. D.

**General Merchants.**

Matthews, J. L.  
Vaughan, W. J.  
Dunn, W. J.  
Riddick, John.  
Sears, Mrs. Annie P.  
Freeman, John.

**Hotels and Boarding Houses.**

Matthews House.

**Livery Stables.**

Matthews, J. E.

**Manufacturing Plants.**

Lawrence & Sears (Coach Shop).  
Beverly & Freeman (Sawmill and Gin).

**HOKE COUNTY****COUNTY SEAT, RAEFORD.**

POPULATION—About 15,000.

Formed in 1911. Named in honor of General R. F. Hoke.

AREA—491 square miles.

Value of real estate, \$2,219,672; value of personal property, \$839,163.

Property listed in 1912, by whites, \$2,368,018; by negroes, \$29,389.

NUMBER OF SCHOOLS—For whites, 22; for negroes, 25.

TAX RATE—85c. on the \$100; county purposes, 22c. on the \$100; special, 20c.

PUBLIC ROADS—Worked by taxation and by bond issue of \$50,000.

**RAILROAD, TELEGRAPH AND EXPRESS COMPANIES.**

Aberdeen and Rockfish Railroad, 39.25 miles, assessed value .....	\$130,636.00
Red Springs and Bowmore Railroad, 9 miles, assessed value .....	12,273.00
Postal Telegraph-Cable Co., assessed value .....	322.32
Western Union Telegraph Co., assessed value.....	493.83
Southern Express Co., assessed value .....	6,833.00
<b>SUPERIOR COURT TERMS—New county. No set time for holding courts yet provided.</b>	

**COUNTY OFFICERS.**

CLERK OF COURT—W. B. McQueen, Raeford.

SHERIFF—Edgar Hall, Dundarrach.

REGISTER OF DEEDS—J. M. McNair, Raeford.

TREASURER—W. J. McCraney, Raeford.

CORONER—D. K. McDuffie, Raeford.

SUPT. OF SCHOOLS—John A. McGougan, Raeford.

SUPT. OF HEALTH—G. W. Brown, M. D., Raeford.

BOARD OF EDUCATION—John A. Hodgkin, Red Springs, R. 1; N. A. McDonald, Timberland; Neill McKinnon, Lakefield.

COMMISSIONERS—J. W. Johnson (chm'n), Raeford; S. J. Cameron, Raeford, R. 3; John A. McPhaul, Dundarrach.

**JUSTICES OF THE PEACE.**

ANTIOCH TOWNSHIP—John A. Hodgkin, D. B. McLaughlin, Red Springs, R. 1.

BLUE SPRINGS—T. H. Walters, Raeford, R. 1; Chas. A. Purcell, Red Springs, R. 1.

LITTLE RIVER—M. P. Blue, Loblelia.

QUEWHIFFLE—N. A. McDonald, Timberland.

RAEFORD—J. A. Niven, Raeford.  
Schools and Academies.

RAEFORD INSTITUTE—J. H. Campen, Prin., Raeford.

SPRING BRANCH ACADEMY—W. T. Byrd, Prin., Wagram.

ANTIOCH HIGH—John E. Evans, Red Springs, R. 3.

BETHEL ACADEMY—H. J. Singleton, Prin., Raeford, R. 1.

DUNDARRACH ACADEMY—M. A. Patterson, Prin., Dundarrach.

ARABIA ACADEMY—Arabia.

GLEN ECHOES—Raeford, R. 1.

**MERCHANTS NOT IN TOWNS.**

Wilks, J. W., Raeford, R. 1.

McLaughlin, T. M., Raeford, R. 1.

McKinnon, Neill, Lakefield.

McPhaul, J. A. & M. H., Dundarrach.

Hodgins, J. A., Red Springs, R. 1.

Wright, P. H., Raeford, R. 1.

McLegn, M. W., Raeford, R. 1.

**COTTON GINS.**

Austin & Willford, Raeford.

Johnson, J. W., Raeford.

Eddinberg Gin Co., Raeford.

Maxwell, Joe A., Raeford.

Walters, T. H., Raeford, R. 1.

McLean Ginning Co., Raeford.

Bowmore Ginning Co., Raeford, R. 1.

**FLOUR, CORN AND FEED MILLS.**

McQueen, J. A., Raeford, R. 1.

McBryde, Thos., Red Springs, R. 3.

McNeill, Russell, Raeford, R. 2.

Sinclair's Corn Mill, Raeford, R. 1.

**SAW MILLS.**

McDiarmid & Willford, Raeford.

Maxwell, J. A., Raeford.

Bowman Lumber Co., Raeford, R. 1.

Walters, T. H., Raeford, R. 1.

**PUBLIC SCHOOL TEACHERS.**

McGougan, John A., Raeford, (Co. Supt.)

Evans, John E., Red Springs, R. 1.

Gordon, Ruth, Red Springs, R. 1.

McLeod, Martha, Red Springs.

Byrd, W. T., Raeford, R. 1.

Buchanan, Anna Meta, Raeford, R. 1.

Leach, Carrie, Raeford, R. 1.

McLean, Mamie, Raeford, R. 1.

McMillan, Mary Lee, Raeford, R. 1.

Shaw, Katie, Raeford.

McKeithan, Annie, Raeford.

Graham, Belle, Raeford.

McDuffie, Sadie, Raeford.

Seawell, Christian, Raeford, R. 2.

Patterson, M. A., Dundarrach.

McNeill, Beatrice, Vass.

Jones, Margaret, Rockfish.

Harmon, Grisella, Hope Mills, R. 1.

Teague, D. B., Raeford.

Dees, Archie, Raeford.

McQueen, Flora, Raeford.

**RAEFORD.**

Incorporated in 1899.  
Population, 1910: White, 1,200.  
TAX RATE: 1-3 of 1 per cent.

**Town Officers.**

MAYOR—J. H. Austin.  
POSTMASTER—N. C. McFadyen.  
R. R. AGENT—C. R. Freeman, Ab. & Rock-fish.  
MANAGER TELEGRAPH—C. R. Freeman, W. U.

**Ministers and Churches.**

PRESBYTERIAN—W. C. Brown, Pastor.  
METHODIST—C. W. Smith and C. C. Brothers, Raeford Circuit.

**Insurance Agents.**

Moore, John W. (Fire).  
Graham, G. A.

**Real Estate Agents.**

Moore, John W.  
Graham, G. A.

**Barbers.**

Grimes, B. F.  
King, B. F.

**Schools and Academies.**

RAEFORD INSTITUTE—J. H. Campen, Prin.

**Banks and Bankers.**

BANK OF RAEFORD—John W. McLaughlin, Pres.; John W. Moore, Cash.  
BANK OF HOKE—J. W. Johnson, Pres.; W. C. Crowell, Cash.

**Doctors.**

Brown, George W.  
Graham, George A.  
Dickson, A. P.  
Francis, Juat.

**Newspapers and Editors.**

HOKE COUNTY JOURNAL (Weekly)—Fred P. Johnson, Editor.

**Druggists.**

Raeford Drug Co.  
Hoke Drug Co.

**Dentists.**

Cromartie, H. R.  
McDearmid, Mck.

**General Merchants.**

The McLaughlin Co.  
Johnson, J. W., Co.  
Pearson, W. L.  
McGill & Morris.  
McKethan, Daniel.  
Walter, W. F.  
McLean Grocery Co.  
Baucom, R. J.  
Feele Bros.  
McKethan, D. S.

**Hardware Dealers.**

Raeford Hardware Co.

**Furniture Dealers.**

Raeford Furniture Co.

**Hotels and Boarding Houses.**

Commercial Hotel.  
Hotel Raeford.

**Livery Stables.**

Barnard, B. F., & Sons.  
Fuller, A. J.

**Manufacturing Plants.**

Raeford Power & Mfg. Co. (Cotton Yarn).  
Blue Brick & Tile Co.  
Raeford Lumber Co.  
Culbreth & Graham (Blacksmiths).  
Black, John (Blacksmith).  
Austin & Williford (System Gin).

**HYDE COUNTY**

**COUNTY SEAT, SWAN QUARTER.**

POPULATION—(Census 1910), 8,810.

One of the original precincts of the Lords Proprietors. Named in honor of Edward Hyde, Governor of the Colony.

AREA—430 square miles.

Value of real estate, \$1,011,275; value of personal property, \$699,953.

Property listed in 1912, by whites, \$1,634,100; by negroes, \$77,128.

NUMBER OF SCHOOLS—For whites, 38; for negroes, \$77,128.

TAX RATE—School, 20c.; special school, 5c.; bonds, 20c.

Bonded debt, \$4,000.

PUBLIC ROADS—No. miles, 185. Currituck and Lake Landing Townships worked under old State Law. Swan Quarter and Fairfield Townships by taxation.

**RAILROAD, TELEGRAPH AND EXPRESS COMPANIES.**

Washington and Hyde Telephone Co., assessed value .....	\$ 1,380.00
Fairfield Canal and Turnpike Co., assessed value .....	8,075.00
Hyde County Transportation Co., assessed value .....	1,500.00
Hyde County Telephone Co., assessed value .....	2,500.00
Fairfield and Elizabeth City Transportation Co., assessed value .....	2,400.00
Lake Landing Transportation Co., assessed value .....	1,000.00

SUPERIOR COURT TERMS—May 19th; November 17th.

**COUNTY OFFICERS.**

CLERK OF COURT—S. D. Mann, Swan Quarter.

SHERIFF—Geo. E. Davis, Engelhard.

REGISTER OF DEEDS—H. H. Watson, Swan Quarter.

TREASURER—Charles Brinn, Swan Quarter.

SUPT. OF HEALTH—R. E. Windley, Swan Quarter.

CORONER—Jas. W. Hayes, Swan Quarter.

SUPT. OF SCHOOLS—S. J. Beckwith, Lake Landing.

SUPT. OF HOME—J. T. Sawyer, Swan Quarter.

BOARD OF EDUCATION—W. P. Burrus, Engelhard; M. S. Credle, Swan Quarter; Z. T. Fortescue, Scanton.

COMMISSIONERS—W. T. Berry, Swan

Quarter; Alexander Spring, Scanton; G. M. Silverthorn, Middletown.

BOARD OF ELECTIONS—J. C. Simmons, J. G. Harris, Fairfield; Walter Jones, Swan Quarter.

**JUSTICES OF THE PEACE.**

CURRITUCK TOWNSHIP—Z. T. Fortescue, L. A. Griffin, George G. Newman, Scanton; C. J. Squyers, Joseph Deal, C. M. Watson.

SWAN QUARTER—R. H. Tunnell, S. J. Tunnell, A. C. Credle, Swan Quarter.

FAIRFIELD—Geo. P. Carter, B. F. Mooney, L. L. Swindell, Fairfield; E. S. Sammons.

LAKE LANDING—E. H. Jones, T. R. Benson, Swan Quarter; Geo. I. Watson, Wysocking; W. C. Cox, R. E. Carter, W. R. Gibbs, Lake Landing.

**MINISTERS NOT IN TOWNS.**

Lance, H. E., Fairfield.  
 Davenport, H. S., Fairfield.  
 Dixon, Ernest, Lake Landing.  
 Jarvis, J. H., Scranton.

**SCHOOLS AND ACADEMIES.**

LAKE LANDING GRADED.  
 SLADESVILLE GRADED—Arthur Raines, Prin.  
 ENGELHARD GRADED—Eloise Bell, Prin.

**PHYSICIANS NOT IN TOWNS.**

Mann, J. A., Fairfield.  
 Harris, A. G., Fairfield.  
 Mann, Jim, Lake Landing.  
 Jones, E. H., Swan Quarter.  
 Swindell, Walter, Scranton.

**COTTON GINS.**

Credle, Statz, Scranton.  
 Spring, Alex., Scranton.  
 Brinn, Charles, Swan Quarter.  
 Jarvis, Harold, Engelhard.

**SAW MILLS.**

Credle, Statz, Scranton.  
 Spring, Alex., Scranton.  
 Mason, J. R., Swan Quarter.  
 Hodges, George W., Swan Quarter.

**MERCHANTS NOT IN TOWNS.**

Cartwright & O'Neal, Fairfield.  
 Cuthrell, J. S., Fairfield.  
 Mason, L. E., Fairfield.  
 Cox, W. E., Engelhard.  
 Gibbs, Closs, Engelhard.  
 Davis, W. C., Engelhard.  
 Engelhard Mercantile Co., Engelhard.  
 Spencer, T. S., Engelhard.  
 Hall, J. M., Middleton.  
 Mann, J. A., Middleton.  
 Watson, Geo. I., Wysocking.  
 McKinney, J. E., Wysocking.  
 McKinney, P. H., Wysocking.  
 Credle, O. T., Wysocking.  
 Weston, L. J., Lake Landing.  
 Windley, S. A., Lake Landing.  
 Bell, E. B., Swan Quarter.  
 Bridgeman, R. G., & Co., Swan Quarter.  
 Jarvis, J. W., Swan Quarter.  
 Harris, W. D., & Co., Swan Quarter.  
 Spencer, E. B., Swan Quarter.  
 Mason, C. L., Swan Quarter.  
 Swindell, A. B., & Son, Swan Quarter.  
 Chadwick, R. C., Swan Quarter.  
 Credle, Geo. T., & Son, Swan Quarter.  
 Richards, J. W., Scranton.  
 Spring, Alex., Scranton.  
 Sears, N. B., Scranton.  
 Spencer, J. H., Scranton.  
 Ruffin, J. L., Scranton.  
 Lupton, J. A., Scranton.  
 Lupton, S. S., Scranton.  
 Credle, A. B., Scranton.  
 Piland, M. L., Ocracoke.  
 J. W. McWilliams Co., Ocracoke.  
**PUBLIC SCHOOL TEACHERS.**  
 Raines, Arthur, Scranton.  
 Massenburg, Miss, Scranton.

Ethridge, Eva, Scranton.  
 Spencer, Estelle, Scranton.  
 Sadler, Mollie, Scranton.  
 Williams, Maude, Scranton.  
 Brady, Susan, Scranton.  
 Cudde, Martha, Swan Quarter.  
 McGowan, Viola, Swan Quarter.  
 Gaylord, Eva, Swan Quarter.  
 White, Alma, Lake Landing.  
 Moore, Ollie, Lake Landing.  
 Rollins, Lida, Middletown.  
 Howell, Miss, Engelhard.  
 Guthrie, Rosa, Engelhard.  
 Thompson, Janie, Engelhard.  
 Nelson, Annie, Engelhard.  
 Roper, G. E., Engelhard.  
 Reece, Emma, Fairfield.  
 Simmons, P. C., Fairfield.  
 Wahab, R. S., Ocracoke.  
 Williams, Sophia, Ocracoke.

**SWAN QUARTER.**

Incorporated in 1903.  
 Population, 1910: White, 400; colored, 25;  
 total, 425.  
 Value real estate, \$1,025,314; value personal  
 property, \$684,966.  
**TAX RATE:** 85c. on the \$100; \$2.55 on the  
 poll.

**Town Officers.**

**MAYOR**—C. B. Spencer.  
**CHIEF OF POLICE**—W. M. Harris.  
**POSTMASTER**—Alex. Berry.

**Ministers and Churches.**

**METHODIST**—W. J. Phipps, Pastor.  
**MISSIONARY BAPTIST**—J. E. Kirk, Pastor.  
**CHRISTIAN**—H. S. Davenport, Pastor.

**Schools and Academies.**

**HIGH**—W. D. Cox, Prin.

**Doctors.**

Windley, R. E.

**Druggists.**

Windley, R. E.

**General Merchants.**

Berry, W. T., & Co.  
 Brinn, Charles.  
 Credle, Geo. V., Sr.  
 Berry, Alex.

**Hotels and Boarding Houses.**

Lupton, S. S.  
 Harris, W. J.

**Livery Stables.**

Brinn, Greeley.  
 Harris, W. J.

**Lawyers.**

Mann, S. S.  
 Jones, Walter.  
 Spencer, C. B.  
 Spencer, W. L.

**Insurance Agents.**

Swindell, W. B.  
 Brinn, Greeley.

**Banks and Bankers.**

**BANK OF HYDE**—S. S. Mann, Pres; A. B.  
 Litchfield, Cash.

**IREDELL COUNTY**

COUNTY SEAT, STATESVILLE.

**POPULATION**—(Census 1910), 34,315.

Formed in 1788. Named in honor of James Iredell, Associate Justice Supreme Court of United States.

**AREA**—650 square miles.

Value of real estate, \$5,749,201; value of personal property, \$3,676,714.  
 Property listed in 1912, by whites, \$9,177,487; by negroes, \$248,427. Public service corporations, bank stock, etc., \$2,811,500.34.

**NUMBER OF SCHOOLS**—For whites, 92; for negroes, 33.

**TAX RATE**—County purposes, 20c. on the \$100; roads and bridges, 23c.; State, 25c.; schools, 20c.; jail, 5c.



**PUBLIC ROADS**—Worked by taxation and convict labor and by proceeds of \$400,000 bond issue.

**RAILROAD, TELEGRAPH AND EXPRESS COMPANIES.**

Harmony Telephone Co., assessed value .....	\$ 750.00
Clio Telephone Co., assessed value .....	1,750.00
Amity Telephone Co., assessed value .....	565.00
Southern Railway, 53.20 miles, assessed value .....	2,081,189.00
Southern Bell Telephone and Telegraph Co., assessed value .....	29,401.00
North Carolina Midland Railroad, 4.91 miles, assessed value .....	100,654.27
Pullman Co., assessed value .....	1,288.06
Southern Express Co., assessed value .....	10,546.00
Moorestville Telephone Co., assessed value .....	6,000.00
Western Union Telegraph Co., assessed value .....	6,004.38
Southern Power Co., assessed value .....	40,435.84
Iredell Telephone Co., assessed value .....	14,856.00

**SUPERIOR COURT TERMS**—January 27, May 19, July 28, October 27.

**COUNTY OFFICERS.**

**CLERK OF COURT**—J. A. Hartness, Statesville.

**SHERIFF**—J. M. Deaton, Statesville.

**REGISTER OF DEEDS**—J. E. Boyd, Statesville.

**TREASURER**—W. R. Sloan, Statesville.

**CORONER**—W. A. Moose, Statesville.

**SURVEYOR**—R. F. Rives, Statesville.

**SUPT. OF HEALTH**—A. Campbell, Statesville.

**SUPT. OF SCHOOLS**—L. O. White, Statesville.

**SUPT. OF HOMES**—J. G. Thompson, Barium Springs.

**BOARD OF EDUCATION**—W. G. Nicholson, Harmony; J. H. Hill, Statesville; J. L. Bradley, Mooreville.

**COMMISSIONERS**—W. L. Matheson, Mooreville; R. F. Gaither, Harmony; Milton A. Feimster, N. B. Mills, Statesville; R. C. Little, New Hope.

**BOARD OF ELECTIONS**—W. D. Templeton, Mooreville; J. C. Duke, R. V. Brawley, Statesville.

**JUSTICES OF THE PEACE.**

W. J. Morrison, Statesville, R. 3; Z. R. Tharpe, Hamptonville, R. 1; G. W. McNeely, Statesville, R. 1; S. C. Johnson, Stony Point, R. 2; T. G. Wallace, Houstonville, R. 1; J. P. Howard, Jessups, R. 1; W. H. Newton, Mooreville, Rfd.; E. C. Deaton, J. C. Neal, E. T. Goodman, Mooreville; E. A. Matheson, Troutman, R. 1; W. W. Williamson, Mooreville, Rfd.; Chas. C. Tharpe, Harmony, R. 2; J. C. McLean, Mooreville; J. A. King, Statesville; A. M. Kennerly, Mt. Alla, R. 2; P. B. Kennedy, Houstonville; R. L. Watts, Statesville, R. 4; W. C. Moore, Statesville; S. A. Padgett, Turnersburg; S. S. Templeton, Jennings, R. 1; T. L. Williams, New Hope; W. A. Mayhew, Mooreville, R. 2; W. W. Turner, Statesville; S. T. Goforth, Olin, R. 1; N. E. Moore, New Hope; C. L. Murdock, Elmwood; J. W. Houpe, Dunlap; M. D. Stinson, Troutman; D. L. Webb, Statesville, R. 4; W. S. Page, Cool Springs; W. C. Blaylock, Cool Springs; W. M. Reid, New Hope; W. D. Easlep, Troutman; E. S. Smith; J. B. Warren, Eufola, R. 1; P. W. Eagle, Statesville, R. 5; J. D. Collins; S. Grace, Statesville, Rfd.; G. F. Downum, Olin; S. C. Johnson, Loray, Rfd.; D. J. Fulbright, Stony Point, R. 1; J. W. Vanstorky, Charles; C. V. Vails, Mooreville; J. B. Perks, Harmony, Rfd.; F. B. Gaither, Harmony; John M. Overcash, J. A. Chandler, Troutman; A. A. Murdock, Troutman, R. 2.

**MINISTERS NOT IN TOWNS.**

W. O. Davis, Olin; E. E. Yates, Statesville; T. B. Johnson, Troutman.

**Schools and Academies.**

**HARMONY HIGH**—J. W. Scroggs, Prin.

**SCOTT'S HIGH**—J. N. Crater, Prin.

**COLL SPRING HIGH**—J. F. Mitchell, Prin.

**TROUTMAN HIGH**—J. S. Moffatt, Jr., Prin.

**FEIMSTER**—Laura Lazenby, Prin.

**BETHLEHEM**—Eugenia Pander, Prin.

**MT MOURNE**—J. B. Echerd, Prin.

**PHYSICIANS NOT IN TOWNS.**

Nicholson, W. G., Harmony.  
 Jurney, P. C., Turnersburg.  
 King, J. E., Statesville, R. 5.  
 Barnes, A. B., Cleveland.  
 Wilhelm, W. W., Eufola.  
 Klutz, E. E., Troutman.  
 Hall, E. A., Dunlap.  
 Houston, Geo. J., Mt. Mourne.  
 Parks, W. P., Olin.  
 Young, James, Granite Hill.  
 Moore, J. T., Mayhew.

**MERCHANTS NOT IN TOWNS.**

Grose, C. A., & Bro., Harmony.  
 Gaither, R. F., Harmony.  
 Pressley, W. F., Stony Point, R. 1.  
 Sarten, D. P., Cool Spring.  
 Long, J. J., & Son, Elmwood.  
 Althia, J. W., Harmony.  
 Maiden & Hayes, Houstonville.  
 Jennings, J. T., Jennings.  
 Robertson, E. E., Jennings, R. 1.  
 Robertson, W. L., Olin, R. 1.  
 Daniels, J. W., Olin, R. 1.  
 Weiser, B. E., Olin, R. 1.  
 York, F. W., Jennings, R. 1.  
 Holmes, J. C., Olin, R. 1.  
 Harmon & Edson, Statesville, R. 4.  
 Hagar, J. W., Statesville, R. 2.  
 Bryant, R. J., Statesville, R. 5.  
 Reid, J. L., New Hope.  
 Tharpe, C. C., Net.  
 Moore, T. D., Olin.  
 Stimpson & Steele, Turnersburg.  
 Holland, W. L., Olin.

**COTTON GINS.**

Stimpson & Steele, Turnersburg.  
 Pou, R. W., Elmwood.  
 Gaither, R. F., Harmony.  
 Robertson, E. E., Jennings, R. 1.

**FLOUR, CORN AND FEED MILLS.**

Stimpson & Steele, Turnersburg.  
 Nicholson's Mills, Nicholson's Mills.  
 Barron, Mrs. J. R., Mooreville.

**SAW MILLS.**

Stimpson & Steele, Turnersburg.  
 Tomlin, C. A., Olin.

**PUBLIC SCHOOL TEACHERS.**

Lawrence, Mary, Mooreville.  
 Dunlap, Mabel, Mooreville.  
 Morrow, Lucile, Mooreville.  
 Reinhardt, Mary, Mooreville, R. 4.  
 Bell, Cora, Mt. Mourne.  
 Bost, E. B., Mooreville, R. 2.  
 Brawley, V. R., Mooreville, R. 2.  
 Howard, B. C., Mooreville, R. 2.  
 Murdock, Pearl, Mooreville, R. 2.  
 McNeely, Mrs. Ada, Troutmans, R. 1.  
 Scarborough, W. B., Troutmans, R. 1.  
 Cloaninger, Lou, Mooreville.  
 Templeton, Vennie, Mooreville.  
 Sharpe, Carl, Troutmans, R. 2.

Shinn, Lillian, Troutmans, R. 2.  
 Stevenson, Mary, Troutmans, R. 1.  
 Brookshire, Essie, Statesville, R. 1.  
 Moffatt, J. S., Troutmans.  
 Reid, Kate, Troutmans.  
 Rowe, Nellie, Troutmans.  
 Kennedy, Thos. A., Troutmans, R. 1.  
 Turner, Laura, East Mombo.  
 Troutman, J. Claud, Statesville, R. 3.  
 Wharton, Miss Ruth, Statesville, R. 3.  
 Troutman, Grace, Statesville, R. 3.  
 Glance, Ethel, Statesville, R. 3.  
 Howard, Sarah, Statesville, R. 3.  
 Little, Annie, Statesville, R. 6.  
 Summers, J. Watt, Statesville, R. 6.  
 Howard, Jennie, Statesville, R. 6.  
 White, L. P., Stony Point, R. 1.  
 Brady, Maud, Eufola, R. 1.  
 Danner, Ida, Eufola, R. 1.  
 Privette, Clyde, Eufola, R. 1.  
 Bradford, Laura, Eufola, R. 1.  
 Baily, Anna, Statesville, R. 3.  
 Steele, Addie, Statesville, R. 3.  
 Cochran, Catherine, Statesville.  
 Moore, J. P., Statesville.  
 Briggs, Mamie G., Statesville.  
 Barron, J. R., Statesville.  
 Taylor, Jennie, Statesville.  
 Laugenhour, Mabel, Statesville.  
 Howard, Margaret, Statesville, R. 3.  
 Myers, John R., Statesville, R. 3.  
 Murdock, Pearl, Elmwood, R. 1.  
 Lentz, Julia, Statesville, R. 1.  
 Arey, Beulah, Elmwood.  
 Williams, T. H., Statesville, R. 1.  
 Shnford, Pearle, Statesville, R. 1.  
 Tolbert, Mattie, Statesville, R. 1.  
 Mitchell, John F., Cleveland, R. 2.  
 Lazenby, Ara, Cleveland, R. 2.  
 Summers, Robena, Cleveland, R. 2.  
 Teague, Everette, Statesville, R. 7.  
 White, Jettie, Statesville, R. 4.  
 Houpe, L. R., Statesville, R. 2.  
 Hicks, Maggie, Dunlap.  
 Dunlap, Lillian, Dunlap.  
 Westmoreland, Leone, Statesville, R. 4.  
 Marshall, Gertrude, Statesville, R. 7.  
 Hicks, Anna, Houstonville.  
 Saunders, Belya, Harmony.  
 Wetmore, T. B., Harmony.  
 Beard, O. P., Harmony.  
 Lazenby, Anna, Statesville, R. 7.  
 Feimster, Lessie, Harmony.  
 Sherrill, A. C., Scotts.  
 Ervin, Lester, Scotts.  
 Barnwell, Mary, Scotts.  
 Brown, G. P., Loray, R. 1.  
 Watt, J. M., Loray.  
 Watt, J. P., Loray.  
 Hedrick, M. S., Loray.  
 Abernethy, Bertha, Statesville, R. 2.  
 Morrison, W. N., Stony Point, R. 2.  
 King, Lucy, Statesville, R. 5.  
 Sloan, Edna, Statesville, R. 5.  
 Goodnight, Jettie, Statesville, R. 5.  
 Rickert, Emma, Statesville, R. 5.  
 Hall, Mattie R., Statesville, R. 5.  
 Holland, Sue, Statesville, R. 5.  
 Wooten, C. M., Olin, R. 1.  
 Hendren, Flossie, Turnersburg.  
 Crater, Merton, Olin, R. 1.  
 Hall, A. B., Olin.  
 Sharpe, W. P., Harmony.  
 Sharpe, John C., Harmony.  
 Trivette, Nathan, Hamptonville.  
 Grant, E. E., Herstonville.  
 Johnson, J. R., Jennings, R. 1.  
 Johnson, J. F., Jennings, R. 1.  
 Crater, J. W., Olin, R. 1.  
 Myers, S. K., Jennings.  
 Mitchell, Chas., Jennings.  
 Helper, H. C., Jennings.  
 Redmond, R. C., New Hope.

Redmond, Era, New Hope.  
 Mayberry, R. M., New Hope.  
 Fletcher, J. C., Hamptonville.  
 Grose, Flake, Stony Point, R. 2.

#### STATESVILLE.

Population, 1910: 4,599. White polls, 623; colored polls, 84.

Value real estate, \$1,722,956; value personal property, \$1,306,606.30.

TAX RATE: \$1.15 on the \$100.  
 Bonded debt, \$250,000.

#### Town Officers.

Mayor—L. C. Caldwell.  
 Chief of Police—C. W. Conner.  
 Clerk—C. D. Moore.  
 Treasurer—C. D. Moore.  
 Tax Collector—W. L. Neely.  
 Standard-Keeper—J. U. Lamprecht.  
 Attorney—Dorman Thompson.  
 Postmaster—D. L. Raymer.  
 R. R. Agent—B. A. Cowan, Southern.  
 Express Agent—V. E. Lackey, Southern.  
 Telegraph Managers—May R. Thompson, W. U.; E. W. Crowson, Postal.  
 Telephone Managers—E. O. Heritage, Southern Bell, W. M. Barringer, Iredell Tel. Co.

#### Ministers and Churches.

Baptist—G. W. Crutchfield, Chas. R. Anderson, Pastors.  
 Lutheran—W. A. Lutz, Pastor.  
 Methodist—Presiding Elder, L. T. Mann; J. F. Kirk, J. J. Eads, Elders; J. C. Mock, Statesville Circuit.  
 Presbyterian—C. E. Raynal, W. M. Walsh, Pastors.

#### Schools and Academies.

Graded—D. Matt Thompson, Supt.  
 Statesville Female College—John A. Scott, Pres.  
 Statesville Male Academy—A. S. Paxton, Prin.

#### Hotels and Boarding Houses.

Hotel Iredell.  
 Statesville Inn.  
 New York Hotel.  
 Gaither House.  
 Smith House.

#### Architects.

Lazenby, W. J.  
 Lester, C. H.

#### Banks and Bankers.

First National—J. C. Irvin, Pres.; E. S. Pegram, Cash.

Commercial National—W. D. Turner, Pres.; D. M. Ausley, Cash.

Merchants & Farmers—L. T. Stimpson, Pres.; F. B. Bunch, Cash.

#### Bakers.

Johnson, W. S.

#### Brick Manufacturers.

Steele, J. C., & Sons.  
 Morrison, W. E.

#### Boot and Shoe Dealers.

Sherrill-White CC.  
 S. M. & H. Shoe Co.

#### Book Stores.

Allison, R. P.

#### Building and Loan Associations.

First B. & L. Association.  
 Mutual B. & L. Association.

#### Butchers and Dealers in Cattle.

Harbin, J. F.  
 Bowles, W. E.  
 Alexander, M. P., & Bro.  
 Phifer, F. B.

#### Carriage Dealers and Manufacturers.

Statesville Vehicle and Harness Co.  
 Henkle Live Stock Co.

#### Commission Merchants.

Miller, W. W.  
 Tufty, D. C.

**Cotton and Hosiery Mills.**

Steele Hosiery Mill.  
Bradford Hosiery Mills.

**Confectionery Dealers.**

Karosous, A.  
Sherrill & Reece.

**Contractors and Builders.**

Lazenby, W. J.  
Steele, T. L.  
Morrison, D. A.  
Tomlinson, L. B.

**Coal and Wood Dealers.**

Morrison, J. K. (Grocery and Produce Co.)  
Statesville Oil & Fertilizer Co.  
Cowan, J. L.

**Clothiers and Men's Furnishers.**

Harrison, N.  
Sloan Clothing Co.  
Knox, R. M., Co. (The)

**Cotton Gins.**

Morrow, L.  
Bristol, L. B.

**Department Stores.**

Ramsey-Bowles-Morrison Co.  
Belk Bros.

**Dentists.**

Laugenour, P. F.  
White, L.  
Turner, C. A.  
Laurence, E. N.  
Webb, D. T.

**Tobacco Dealers.**

Morrison, J. K., Grocery and Produce Co.

**Druggists.**

Statesville Drug Co.  
Polk-Gray Drug Co.  
Stimpson, Logan & Son.  
Hall, W. F., Jr.

**Doctors.**

Adams, M. R.  
Anderson, T. E.  
Hill, W. J.  
McLaughlin, J. E.  
Campbell, A.  
Yount, E. M.  
Campbell, R. A.  
Long, H. F.  
McElwee, Ross S.  
Sharpe, F. L.

**Dry Goods and Notions.**

Mills & Postor.  
The White Co.  
W. W. Foushee.  
Krider, D. B.  
Alexander Bros.  
Poston-Wasson Co.

**Power and Light Companies.**

Southern Power Co.

**Fruit Dealers.**

Karosous, A.

**Fertilizer Dealers and Manufacturers.**

Sloop, J. E.  
Stevenson, H. L.  
Fowler, N. W.  
Brown, T. N.

**Fish and Oyster Dealers.**

Cash Grocery Co.

**Foundries and Iron Works.**

Steel, J. C., & Sons.

**Furniture Dealers.**

Statesville House Furnishing Co.  
Williams, D. J.  
Crawford-Bunch Furniture Co.

**Grocers.**

Morrison, J. K., Grocery and Produce Co. (Wholesale).  
Statesville Grocery Co. (Wholesale).  
Matheson Grocery Co.  
Eagle & Milholland.  
Alexander, M. P., & Bro.  
Sperrill & Reece.  
Kimball, D. J.  
Phifer, F. B.

McLain, W. P.  
Evans, W. A.  
Gill, J. B.

**Hardware Dealers.**

Statesville Hardware & Harness Co.  
White-Reid Hardware Co.  
Lazenby-Montgomery Co.

**Hospitals.**

Long's Sanatorium.  
Billingsley City Hospital (memorial).

**Insurance Agents.**

Gaither, E. G. (Fire, Life, Health, Accident).  
Statesville Realty & Investment Co.  
Statesville Loan & Trust Co.  
Carlton, P. C. (Fire).  
Tharpe, R. V. (Fire).  
Tharpe, R. V. (Life).  
Brown, S. R. (Life).

**Jewelers.**

Woodward, A. B.  
Ricker, R. H.  
Henry, R. H.  
Henry, R. F.

**Laundries.**

Statesville Steam Laundry.  
Chinese Laundry.

**Lawyers.**

Turner, W. D.  
McLaughlin, R. B.  
Armfield, J. B.  
Raymer, D. L.  
Thompson, Dorman.  
Burke, H.  
Bristol, W. A.  
Long, Z. V.  
Grier, H. P.  
Caldwell, L. C.  
Nattress, W. E.  
Coble, A. L.  
Weatherman, R. T.  
Van Hoy, J. W.  
Lewis, J. G.  
Lewis, H. E.  
Pierce, L. R.

**Lumber Manufacturers and Dealers.**

Pine Lumber Co.  
Miller, A. A., & Son.  
Statesville Lumber Co.  
Samoset Lumber Co.  
Piedmont Lumber Co.

**Marble Works.**

Webb, C. B.

**Machinery Dealers.**

Turner, C. H.  
Steel, J. C., & Sons.  
Statesville Hardware & Harness Co.  
Overcash.  
Overcash, W. A.

**Paint and Oil Dealers.**

White-Reid Hardware Co.  
Lazenby-Montgomery Hardware Co.

**Painters.**

Coley, John.  
Moose, W. A.  
Johnson, E. S.

**Produce Dealers.**

Morrison, J. K., Grocery and Produce Co.  
Miller, W. W.  
Statesville Grocery Co.

**Plumbers.**

Munday, W. E.  
Ritchie, C. E.

**Piano and Organ Dealers.**

Leonard, J. S.  
Empire Music Co.

**Photographers.**

Simpson, W. J.  
Vaughn, J. A.

**Printing Offices.**

Brady, J. A.  
Statesville Printing Co.

**Real Estate Agents.**  
 Statesville Realty & Investment Co.  
 Gaither, E. G.  
 Mills, W. R.  
 Brawley, R. V.  
 Wallace, Isidore.

**Shingle Dealers.**  
 Morrison, W. E.

**Tailors.**  
 Sloan, Ralph.  
 Adden & Salley.

**Undertakers and Embalmers.**  
 Nicholson, J. W., & Co.  
 Crawford-Bunch Furniture Co.

**Vetireinary Surgeons.**  
 Bass, R. A.

**Wall Paper Dealers.**  
 Critcher, G. C.  
 Johnson, E. S.  
 Gibson, J. P.

**Newspapers and Editors.**  
 THE SENTINEL (Weekly)—Ronald Wilson,  
 Editor.

THE LANDMARK (Semi-weekly)—R. R.  
 Clark, Editor.

**Manufacturing Plants.**  
 Statesville Furniture Co.  
 Imperial Furniture Co.  
 Kincaid Furniture Co.  
 Statesville Safe & Table Co. (Furniture).  
 Statesville Cotton Mills.  
 Bloomfield Manufacturing Co.  
 Paola Cotton Mills.  
 Compress Pad and Saddle Co.  
 Steele Hosiery Mills.  
 Bradford Hosiery Mills.  
 Statesville Lumber Co.  
 Steele, J. C., & Sons.  
 Statesville Lumber Co.  
 North State Veneer Co.  
 Statesville Flour Mills.

#### MOORESVILLE.

Population, 1910: 3,400.  
 White polls, 522; colored, 76; total, 598.  
 Value real estate, \$917,542; value personal  
 property, \$520,988.

TAX RATE: 50c. on the \$100.  
 Bonded debt, \$35,000.

**Town Officers.**  
 MAYOR—J. E. Brown.  
 CHIEF OF POLICE—Wm. A. Brown.  
 CLERK—E. C. Deaton.  
 TREASURER—E. C. Deaton.  
 TAX COLLECTOR—Wm. A. Brown.  
 ATTORNEY—Zeb. V. Turlington.  
 POSTMASTER—A. C. Kerley.  
 R. R. AGENT—R. W. Hartness, Southern.  
 EXPRESS AGENT—R. W. Hartness.  
 TELEGRAPH MANAGER—Robt. H. Baker.

**W. U.**  
 TELEPHONE MANAGER—J. A. Harrill,  
 Mooresville Tel. Co.

**Ministers and Churches.**  
 BAPTIST—J. W. Whittey, Pastor.  
 LUTHERAN—L. E. Long, Pastor.  
 METHODIST—C. S. Kirkpatrick, Pastor; E.  
 Myers, Mooresville Circuit.  
 PRESBYTERIAN—First, W. S. Wilson; Sec-  
 ond, Arthur F. Barnes, Pastors.  
 ASSOCIATE REFORMED PRESBYTERIAN  
 —R. C. Davidson; Pastor.

**Schools and Academics.**  
 GRADED—E. O. Randolph, Supt.  
 PRIMARY—Grace A. Rankin.

**Hotels and Boarding Houses.**  
 Commercial Hotel.

Melchor, Mrs. Lillian.  
 Miller, Mrs. Maggie.

**Banks and Bankers.**  
 FIRST NATIONAL—George C. Goodman,  
 Pres.; C. P. McNeely, Cash.

**MERCHANTS & FARMERS**—E. W. Brawley,  
 Pres.; H. D. Mills, Cash.

**Brick Manufacturers.**  
 Carpenter, W. P.  
 Brown, James W.  
 Troutman, B. A.

**Building and Loan Associations.**  
 Mooresville.

**Butchers and Dealers in Cattle.**  
 Cornelius, George.

**Smith, C. G.**  
 Brown, J. E., & Co.

**Carriage Dealers and Manufacturers.**  
 Johnston, W. C., & Co.  
 Turner, D. E., & Co.

**Colton and Hosiery Mills.**  
 Mooresville Cotton Mills.  
 Dixie Cotton Mills Co.

**Confectionery Dealers.**  
 Butler, J. W.  
 Freeze, G. G.

**Contractors and Builders.**  
 Troutman, B. A.  
 Brown, D. M.  
 Brown, A. F.  
 Brown, Jas. W.  
 Denny, S. S.  
 Moore, J. L.

**Restaurants.**  
 Brawley, Pratt.

**Harness Dealers.**  
 Noils, C. V.

**Livery Stables.**  
 Cook, W. L.  
 McNeely, J. T.  
 Brown, J. E.

**Coal and Wood Dealers.**  
 Johnston, H. N., & Co.

**Cotton Gins.**  
 Templeton, Williams & Co.  
 Lorene Cotton Seed Oil Co.  
 Mooresville Gin & Feed Co.

**Department Stores.**  
 Howard, Brawley & Co.  
 Mills, J. P., Co.  
 Rankin, W. W., Co.  
 Culp & McNeely Bros.

**Dentists.**  
 Frontis, S.  
 Voils, C. U.

**Druggists.**  
 Goodman, George C., & Co.  
 Miller-White Co.

**Doctors.**  
 Stevenson, S. W.  
 Bell, A. E.

Moore, N. G.  
 Carpenter, F. A.  
 Gilmore, W. D.

**Dry Goods and Notions.**  
 Freeze, R. W., & Co.  
 Carpenter, W. P.  
 De Graw, J. F.  
 Harris & McNeely Co.  
 Carpenter, W. P.  
 Culp & McNeely Bros.

**Power and Light Companies.**  
 Municipal Light & Power Co.

**Fertilizer Dealers and Manufacturers.**  
 Lorene Cotton Seed Oil Mills.

Brawley, E. W.  
 Rankin, W. W., Co.  
 Mills, J. P., Co.  
 Howard, Brawley & Co.  
 Harris & McNeely Co.

Carpenter, W. P.  
 Carpenter, W. P.  
 Freeze, R. W., & Co.  
 Mooresville Gin & Feed Co.  
 Johnston, W. C.



**Fish and Oyster Dealers.**

Butler, J. W.  
Freeze, G. G.

**Furniture Dealers.**

Nesbit & Pressley Co.  
Mooreville House Furnishing Co.

**Grocers.**

Johnston, H. N., & Co.  
Neel, W. M., & Co.  
Smith, C. G.  
Shimpoek Bros.  
Troutman, B. A., & Co.  
Baker, R. F.  
Moore & Davis.  
Holtshouser, M. H.  
Mooreville Grain and Feed Co.  
Freeze & Brown.  
Miller, P. T.  
Veeler Wholesale Grocery Co.

**Hardware Dealers.**

Johnston, W. C., & Co.  
Turner, D. E., & Co.

**Insurance Agents.**

Mooreville Loan & Trust Co. (Life and Fire).  
Henley, J. C. (Life)  
McNeely, S. E., & Co. (Fire).

**Jewelers.**

Abernethy, R. M.  
Walters, J. H.

**Lawyers.**

Turlington, Zeb. V.  
Starr, A. L.  
Morrow, Geo. A.

**Lumber Dealers and Manufacturers.**

Mooreville Furniture Co.  
Barger Bros.  
Brown, Jas. W.

**Marble Works.**

Mooreville Marble Works.  
**Painters.**

Matheson, W. A.  
Pressley, S. J.  
Gouger, J. F.

**Produce Dealers.**

Johnston, H. N., & Co.  
Neel, W. M., & Co.  
Culp & McNeely Bros.

**Photographers.**

Robbins, J. F.

**Printing Offices.**

Deaton, H. P.

**Real Estate Agents.**

Mooreville Loan & Trust Co.  
Ozment, M. S.  
McKnight, G. L.  
South Iredell Real Estate Agency.

**Newspapers and Editors.**

ENTERPRISE (Weekly)—H. P. Deaton, Editor.

**Manufacturing Plants.**

Lorene Cotton Seed Oil Mills.  
Mooreville Cotton Mills.  
Eagle Clothing Manufacturing Co. (Pants).  
Mooreville Furniture Co. (Furniture).  
Mooreville Gin & Feed Co.  
Dixie Cotton Mills.  
Mooreville Handle Factory.

**Undertakers.**

McNeely, B. M.

**Men's Furnishings.**

Kelly Clothing Co.  
Shoop Bros.

**Social Club.**

Chestonian Club.

**JACKSON COUNTY**

COUNTY SEAT, WEBSTER.

POPULATION: (Census 1910), 12,958.

Formed in 1851. Named in honor of General Andrew Packson.

AREA: 290 square miles.

Value of real estate, \$1,912,665; value of personal property, \$991,630.

Property listed in 1912, by whites, \$2,792,318; by negroes, \$28,535; by Indians, \$3,442.

NO. OF SCHOOLS: For whites, 52; for negroes, 3.

TAX RATE: County purposes, 18c. on the \$100; bridges, 8c.; special, 7c.; general school, 20c.; special school, 5c.

PUBLIC ROADS: No. miles, 250. Worked by taxation and labor.

**RAILROAD, TELEGRAPH AND EXPRESS COMPANIES.**

Southern Railway, 22.81 miles, assessed value	.....	\$892,329.53
Southern Express Co., assessed value	.....	4,140.00
Western Union Telegraph Co., assessed value	.....	1,699.70
Waynesville Telephone Co., assessed value	.....	842.00
Bryson City Telephone and Telegraph Co., assessed value	.....	429.00
Southern Bell Telephone and Telegraph Co., assessed value	.....	429.00

SUPERIOR COURT TERMS: February 17th; May 19th; (for civil cases only); October 6th.

**COUNTY OFFICERS.**

CLERK OF COURT—M. D. Cowan, Webster.

SHERIFF—Jas. W. Buchanan, Webster.

REGISTER OF DEEDS—John R. Jones, Webster.

TREASURER—H. C. Moss, Webster.

CORONER—J. W. Shelton, Cullowhee.

SECT. OF SCHOOLS—D. H. Brown, Webster.

BOARD OF EDUCATION—R. L. Madison, (Chm'n.), W. R. Sherrill, Webster; M. Buchanan, Sylva.

CORONER—T. C. Ledbetter, Cullowhee.

COMMISSIONERS—I. M. Watson, (Chm'n.), Cullowhee; J. D. Henry, Addie, W. L. Dillard, Cashiers.

BOARD OF ELECTIONS—C. C. Cowan, (Chm'n.), Webster; Holmes, Bryson Dillsboro; J. A. Long, Cullowhee.

**JUSTICES OF THE PEACE.**

BARKERS CREEK TOWNSHIP—A. D.

Jones, A. J. Sutton, Barkers Creek; J. S. Sellers, Wilmot; Jas. Turpin, Dillsboro.

CANY FORK—G. T. Nicholson, E. N. Brown, J. W. Cope, Cowarts.

CANADA—W. H. Smith, J. H. Mathis, Argura.

CULLOWHEE—W. L. Hinson, J. R. Stephens, W. A. Hopper, Cullowhee.

DILLSBORO—M. Y. Jarrett, J. J. Mason, Dillsboro.

GREENS CREEK—J. C. Reed, R. W. Green, Greens Creek.

HAMBURG—Logan Clark, Norton; E. V. Fowler, Glenville.

MOUNTAIN—R. H. Stewart, M. L. Coggins, E. M. Moss, Oscar Coggins, Erastus.

QUALA—W. B. Sherrill, J. H. Bradley, Whittier.

SYLVA—R. A. Painter, A. J. Dills, R. W. Fisher, Sylva.

SCOTTS CREEK—Joseph Hoyle, Willets, W

T. Derrick, Balsom; W. E. Bryson, Addle.  
**SAVANNAH**—Arch Cowan, Duts; W J D  
 Bishop, Gay.

**WEBSTER**—A. W. Davis, J. J. Wild, S. T  
 Bryson, Webster.

**RIVER**—Will L. Brown, Tuckaseegee.

**MINISTERS NOT IN TOWNS.**

Hooper, L. W., Tuckaseegee.

Queen, A. C., Wolf Mountain.

Sutton, J. D., Cullowhee.

Bryson, A. C., Cullowhee.

Cook, Rev. Mr., Addle.

**FLOUR, CORN AND FEED MILLS.**

Harris Milling Co., Dillsboro.

Allen, W. L., Beta.

**SAW MILLS.**

Mason, C. C., Dillsboro.

Hooper, Lee, Cullowhee.

Rogers, J. E., Whittier.

Wild, J. J., Webster.

**MERCHANTS NOT IN TOWNS.**

Call, G. M., Cashiers.

Powder, W. M., Glenville.

Holden, Frank, Glenville.

Peck, B. M., Glenville.

Coggins, M. L., Erastus.

Rigdon, J. M., Tuckaseegee.

Coward, William, Cowarts.

Norton & Wild, Webster.

Zachary & Bryson, Cullowhee.

Cagle, John, Greens Creek.

Jones, A. D., Barkers Creek.

Monteith, G. W., Wilmot.

McCall, George R., Cashiers.

Holden, Miles, Fall Cliff.

Shelton, Wm., Speedwell.

**PUBLIC SCHOOL TEACHERS.**

Reynolds, A. C., Cullowhee.

Dean, O. S., Cullowhee.

Abernathy, L. B., Cullowhee.

Brown, F. H., Cullowhee.

Jones, —, Cullowhee.

Wilson, J. N., Cullowhee.

Stillwell, E. H., Cullowhee.

Brinson, Mrs. Mary Carter, Cullowhee.

Abernathy, Mrs. L. B., Cullowhee.

Young, Charlotte, Cullowhee.

Madison, R. I., Webster.

Moses, E. P., Webster.

Madison, Mrs. R. L., Webster.

Cherry, Emma, Webster.

Cherry, Willie, Webster.

Rhodes, W. H., Sylva.

Hampton, G. Taylor, Sylva.

Henson, Bertha M., Sylva.

Sillwell, Lillian, Sylva.

Cathey, Inez, Sylva.

Weaver, Inez, Sylva.

Owen, R. E., Whittier, R. I.

Matney, Lillian, Whittier, R. I.

Varner, Bessie, Whittier, R. I.

Johnston, Mary, Whittier, R. I.

Smith, C. A., Dillsboro.

Dills, Gertrude, Dillsboro.

Moore, Margaret, Dillsboro.

Stillwell, E. H., Cullowhee.

Smith, Ida, Cullowhee.

Coward, Florence, Cullowhee.

Shelton, Berdie, Whittier.

Higdon, A. W., Wilmot.

Womack, Mrs. Otto.

Higdon, C. W., Barkers Creek.

Proffitt, Eileen, Barkers Creek.

Rogers, W. T., Dillsboro.

Hooper, V. V., Beta.

Norton, Essie, Beta.

Frizzell, Nannie, Beta.

Fisher, B. F., Addle.

Alley, L. D., Addle.

Higdon, M. V., Willets.

Bryon, Sarah, Willets.

Snider, Ethel, Willets.

Phillips S. J., Balsam.

Knight, E. E., Balsam.

Jones, George W., Greens Creek.

Zachary, Kittie, Greens Creek.

Wiggins, Pearl, Greens Creek.

Tilley, C. S., Deets.

Winchester, L. W., Deets.

Zachary, Fay, Deets.

Jones, Ida, Gay.

Bryson, W. W., Cullowhee.

Tilley, L. V., Speedwell.

Ashe, Hicks, Speedwell.

Oxner, Annie, Addle.

Hardin, M. D., Tuckaseegee.

Rigdon, Mattie, Tuckaseegee.

Middleton, T. F., Middleton, Tuckaseegee.

Wallace, Mrs. Lena, East Laporte.

Norton, John D., East Laporte.

Moore, J. C., Cowarts.

Long, Wiley, Cowarts.

Painter, Will, Cowarts.

Coward, Annie, Cowarts.

Dillard, A. C., Rish Mountain.

Bishop, Emeline, Argura.

Bumgarner, Eke, Weir Mountain.

Smith, J. B., Wolf Mountain.

Queen, C. G., Argura.

Arlington, J. B., Argura.

Hooper, L. J., Cashiers.

Zachary, Lucy, Killore.

Dillard, Beulah, Grimshawes.

Dillard, Mrs. Bessie, Grimshawes.

Alley, John H., Bessie.

Norton, Olive, Norton.

Jamison, Maud, Glenville.

Queen, A. B., Glenville.

Long, B. B., Glenville.

Jamison, Emma, Erastus.

**WEBSTER.**

Value real estate and personal property, \$225,675.

**POSTMASTER**—G. W. Sutton.

**Ministers and Churches.**

**METHODIST**—D. R. Proffitt, Pastor.

**BAPTIST**—Thad Dietz, Pastor.

**Schools and Academies.**

**GRADED**—R. I. Madison, Prin.

**Banks and Bankers.**

**TUCKASEE BANK**—J. J. Hooker, Pres.;  
 J. B. Davis, Cash.

**Lawyers.**

Moore, Walter E. & Son.

Ally, Felix E. & Buchanan.

Sutton, G. W.

Sherrill, W. R.

Hooker, J. J.

Wilke, C. R., East Laporte.

Coven, C. C.

**General Merchandise.**

Broyles, J. L.

Coward, O. B.

**Hotels and Boarding Houses.**

Cowarts, Mrs. N.

Rhingardt, J. W.

**Livery Stables.**

Rhingardt, J. W.

**Manufacturing Plants.**

Consolidated Nickel Co.

Cullowhee Copper Co., Cullowhee.

Harris Clay Co., Harris.

**DILLSBORO.**

Incorporated in 1884.

Population, 1910: White, 275; colored, 25;  
 total, 300.

Value real estate, \$75,000; value personal  
 property, \$39,000.

**Town Officers.**

**MAYOR**—N. Y. Jarrett.

**POSTMASTER**—Mrs. S. C. Jarrett.

**CHIEF OF POLICE**—J. K. Keener.

**R. R. AGENT**—P. W. Kincaid, Southern.

MANAGER TELEGRAPH—W. Kincaid, W. U.

**Ministers and Churches.**  
 METHODIST—W. O. Davis, Pastor.  
 BAPTIST—P. T. McAfee, Pastor.  
 PRESBYTERIAN—R. P. Smith, Pastor.  
**Schools and Academics.**  
 GRADED—C. A. Smith, Prin.  
**Doctors.**

Candler, C. Z.  
 Candler, J. M.

**Lawyers.**

Hooker, J. J.

**Druggists.**

Dillsboro Pharmacy.

**General Merchandise.**

Buchanan & Leatherwood.  
 Bryson, Holmes.  
 Lewis, L. M.  
 Jones, L. B.  
 Allison, C. B., (Groceries.)

**Hotels and Boarding Houses.**

Jarett Springs Hotel.  
 Haywood House.

**Livery Stables.**

Musser, Dock.

**Manufacturing Plants.**

Blue Ridge Locust Pin Co. (Pin Factory.)  
 Mason, J. J. (Lumber Manufacturing.)  
 Harris Milling Co. (Flour Mill.)

**SLYVA.**

Incorporated in 1899.

Population, 1910: White, 400; colored 100; total, 500.

Value real estate, \$129,420; value personal property, \$204,903.

TAX RATE: 35c on the \$100.

**Town Officers.**

MAYOR—A. S. Nichols.  
 POSTMASTER—Mrs. Sadie J. Long.  
 CHIEF OF POLICE—H. Steine.  
 R. R. AGENT—C. E. Puett, Southern.

MANAGER TELEGRAPH—John Morris, W. U.

**Ministers and Churches.**  
 FIRST METHODIST—W. O. Davis, Pastor.  
 FIRST BAPTIST—Vacant.  
 ST. JOHN'S EPISCOPAL—Vacant.  
**Schools and Academics.**  
 BAPTIST COLLEGIATE INSTITUTE.  
 GRADED—W. H. Rhodes, Prin.

**Banks and Bankers.**

JACKSON COUNTY BANK—Charles J. Harris, Pres.; M. Buchanan, Cash.  
**Doctors.**

Hooper, Delos D.  
 Nichols, Asbury S.  
 Nichols, A. A.

**Druggists.**

Buchanan, A. Theodore.  
 Hooper, D. D.

**Marble Dealers.**

Stein, H.

**General Merchandise.**

Sylva Cash Store.  
 Sylva Supply Co.  
 Fowler, W. M.  
 Cathey, B. H., & Son.  
 Hbeinhardt & Powell.  
 Keener, G. U.

**Hotels and Boarding Houses.**

Commercial Hotel.

**Newspapers and Editors.**

JACKSON COUNTY JOURNAL (Weekly)—C. T. Strantham, Editor.

**Lawyers.**

Buchanan, C. C.

**Livery Stables.**

Sylva Livery and Feed Co.

**Manufacturing Plants.**

Sylva Lumber and Manufacturing Co.  
 Harris Rees Tanning Co.  
 Dunn, Buchanan Lumber Co.  
 Dills & Bryson Manufacturing Co. (Shirts.)

## JOHNSTON COUNTY

COUNTY SEAT, SMITHFIELD.

POPULATION—(Census 1910), 41,401.

Formed in 1746. Named in honor of Gabriel Johnston, Colonial Governor.

AREA—740 square miles.

Value of real and personal property, \$10,886,190.

Property listed in 1912, by whites, \$10,362,429; by negroes, \$523,761.

NUMBER OF SCHOOLS—For whites, 106; for negroes, 34.

TAX RATE—County purposes, 15c. on the \$100.

PUBLIC ROADS—Number of miles, 775. Six townships worked by special tax, ten townships under the old State law.

**RAILROAD, TELEGRAPH AND EXPRESS COMPANIES.**

Atlantic Coast Line Railroad, 43.62 miles, assessed value .....	\$1,483,726.00
North Carolina Railroad, 36.24 miles, assessed value .....	1,823,609.78
Southern Railroad, rolling stock, assessed value .....	14,307.00
Norfolk Southern Railroad Co., assessed value .....	4,680.00
Pullman Co., assessed value .....	12,035.70
Selma Telephone Co., assessed value .....	600.00
North Carolina Telephone and Telegraph Co., assessed value .....	14,424.00
Southern Bell Telephone and Telegraph Co., assessed value .....	8,660.00
American Telephone and Telegraph Co., assessed value .....	9,757.20
Southern Express Co., assessed value .....	11,110.00
Western Union Telegraph Co., assessed value .....	17,990.58
Postal Telegraph-Cable Co., assessed value .....	507.00
Clayton Telegraph Co., assessed value .....	3,157.00
Garner Telephone Co., assessed value .....	130.00

SUPERIOR COURT TERMS—March 3, May 12, September 8, December 8.

**COUNTY OFFICERS.**

CLERK OF COURT—W. S. Stevens, Smithfield.

SHERIFF—W. T. Grimes, Smithfield.

REGISTER OF DEEDS—Alonzo Barbour, Smithfield.

TREASURER—W. I. Stancil, Smithfield.

SUPT. OF HEALTH—Dr. A. H. Rose, Smithfield.

SUPT. OF SCHOOLS—L. T. Royall, Smithfield.

SUPT. OF HOME—Israel Stephenson, Smithfield, R. 1.

BOARD OF EDUCATION—J. J. Rose (chm'n), Beasley, R. 2; W. G. Wilson, Wilson's Mills; George F. Woodard, Princeton.

COMMISSIONERS—D. B. Oliver (chm'n), Pine Level; Jesse Watson, Kenly; John W. Wood, Benson, R. 2; M. G. Gulley, Clayton; Eli S. Turlington, Benson, Rfd.

BOARD OF ELECTIONS—W. D. Avera (chm'n), Smithfield; W. A. Edgerton, Sec., Selma; A. B. Adams, Four Oaks.

#### JUSTICES OF THE PEACE.

CLAYTON TOWNSHIP—M. G. Gulley, Clayton; John F. Sanders, Clayton, Rfd.; N. R. Pool, Clayton, Rfd.; G. A. Smith, Wilson's Mills, R. 3.

CLEVELAND—F. T. Bocker, Clayton, R. 1; J. E. Jones, Clayton, R. 1; J. J. Lee, Garner, R. 1; W. G. Wrenn, McCullers, R. 1; E. S. Coats, Willow Springs, Rfd.

PLEASANT GROVE—John L. Jonhson, J. D. Dupree, Major Langdon, Alvestus Norris, Benson, Rfd.

ELEVATION—J. H. Smith, Smithfield, R. 1; Josephus Johnson, J. A. Turlington, Benson, R. 1; L. E. Barber, W. E. Thornton, W. E. Dupree, D. D. Medlin, J. S. Johnson, Julius Coats, Benson, Rfd.

BANNER—A. L. Stephenson, E. F. Moore, W. T. Lee, A. B. Wood, Jr., Benson.

MEADOW—W. V. Blackman, George Lee, T. L. Hudson, Benson, Rfd.

BENTONSVILLE—R. K. Britt, W. H. Upchurch, W. N. Rose, Beasley.

INGRAMS—G. H. Temple, J. M. Sanders, J. B. Lee, Four Oaks.

SMITHFIELD—Z. L. LeMay, J. R. Bailey, Smithfield; R. A. Sanders, Smithfield, Rfd.; J. W. Stephenson, Smithfield.

BOON HILL—W. D. Phillips, George F. Woodard, C. H. Holt, L. B. Thompson, P. C. Duncan, A. J. Fitzgerald, Princeton; D. T. Creech, Smithfield, Rfd.

BEULAH—J. S. Starling, Micro; N. R. Pike, Bagley; R. D. Ballance, Walter Batten, W. G. Pittman, B. E. Ward, N. T. Jackson, D. W. Holland, Kenly.

O'NEALS—S. G. High, Loyd Narron, Harwood Price, John C. Hood, J. L. Jones, S. W. Bailey, Selma, Rfd.

WILDERS—W. M. Nowell, H. S. Wall, Archer; J. I. Murphy, Selma, Rfd.

WILSONS MILLS—J. M. Vinson, J. H. Price, D. O. Uzzell, Wilsons Mills.

SELMA—Charles F. Kirby, R. E. Richardson, F. M. Hood, Jesse Daughtry, Selma.

PINE LEVEL—W. F. Gerald, I. C. Godwin, W. T. Woodard, Pine Level.

#### PHYSICIANS NOT IN TOWNS.

McLemore, G. T., Clayton, R. 1.

#### MERCHANTS NOT IN TOWNS.

Smith, J. W., Clayton, R. 1.

Smith & Ellington, Clayton, R. 1.

Green, J. W., Garner, R. 1.

Smith, G. A., Wilsons Mills, R. 3.

Smith, S. V., Wilsons Mills, R. 3.

Lassiter, R. L., Four Oaks, R. 4.

High Bros., Selma, R. 2.

Narron, Newsome, Kenly, R. 2.

Talton, J. R., Selma, R. 2.

Eason, Wm., Smithfield, R. 2.

Potter, Sam, Smithfield, R. 2.

Wilson, Geo. S., Smithfield, R. 2.

#### COTTON GINS.

Barham, J. H., Archer.

Barnes, J. W., Archer.

Jeffreys & Murphey, Selma.

Lee, P. H., Archer, R. 1.

Bagley, D. H., Bagley.

Hales Bros., Kenly, R. 2.

Byrd, B. R., Benson, Rfd.

Boykin, J. B., Kenly, Rfd.

Johnson, A. C., Benson, R. 1.

McLamb, S. W., Benson.

Williamson, B. P., Raleigh.

Brady, H. B., Garner, Rfd.

Tart & Adams, Benson, Rfd.

Tart, J. C., Benson, Rfd.

Johnson, C. T., Benson.

Barber, W. L., Benson, R. 3.

Mitchell, W. G., Princeton.

Wood, John W., Benson, R. 2.

Lebetter, J. R., Princeton.

Barbour, J. G., & Sons, Clayton.

Osburn, J. T., Willow Springs, Rfd.

Barnes, N. B., Clayton.

Stephenson, J. W., Smithfield.

Gower, R. H., Clayton.

Myatt, J. W., Clayton, R. 1.

Thurston, D. J., Clayton.

Vinson, J. A., Clayton.

O'Neal, Oscar, Selma, R. 1.

Corbett & Hicks, Selma, R. 1.

Gulley, E. R., Clayton, Rfd.

Creech Bros., Selma, Rfd.

The Adams Co., Four Oaks.

Parker & Parker, Four Oaks.

Beasley, J. K., Benson, R. 2.

Strickland, Robert, Four Oaks, R. 1.

Lee, J. J., Garner, Rfd.

Lemay, T. W., Raleigh, Rfd.

Penny, Ransom, Garner, Rfd.

Rand & Lawrence, Smithfield.

Narron Bros., Selma, R. 2.

Stephenson, A. A., Benson, Rfd.

Edgerton, G. G., & Sons, Kenly.

Horne, Ashley, & Son, Clayton.

Wrenn, J. T., & Co., McCullers, Rfd.

Parker & Hobby, Benson, Rfd.

Tart, A. D., Benson, Rfd.

Sanders, C. L., & Bro., Smithfield, R. 1.

Stewart, C. S. & W. W., Four Oaks, R. 1.

Creech, D. T., Pine Level.

Creech, W. S., Pine Level.

Coats, D. M., Smithfield, R. 2.

Parker, Jesse, Pine Level.

Oliver, W. B., & Son, Pine Level.

Sanders, Wm. M., Smithfield.

Uzzle, L. F., & Bros., Wilson Mills.

Smith, G. A., Wilson Mills, R. 1.

Farming & Mercer Co., Clayton, R. 1.

Flowers & Williams, Beasley, Rfd.

Holt, E. J., Smithfield.

Wood, Moore, & Sons; Benson, R. 2.

Wood, J. W., Benson.

Narron, Wiley, & Son, Kenly, R. 2.

Pittman Bros., Micro.

Creech, C., Selma.

Poole, George T., Smithfield, Rfd.

Jordan & Williamson, Wilsons Mills, Rfd.

Mial, A. T., Raleigh.

Creech, R. A., Benson, Rfd.

Hardee, J. C., Benson, Rfd.

McLamb, J. R., Four Oaks, Rfd.

Tomlinson, W. D., Smithfield, Rfd.

Yelvington, John W., Clayton, Rfd.

Jones, I. W., Powhatan.

Gadner Bros., Pine Level.

Baker, J. W., Princeton.

Barbour, J. G., & Sons, Clayton.

Johnson, W. T. & J. H., Garner, R. 1.

Richardson, Wm., Selma.

Worley, G. B., Princeton, R. 3.

McCullers, E. B., Clayton.

Wilson, C. M. & W. G., Wilson Mills.

Southern Cotton Oil Mill, Selma.

Lunsford Milling Co., Selma, Rfd.

Moody, W. D., Wendell.

Avera, W. D., Smithfield, R. 1.

Tyner & Horne, Clayton.

Jones, Burk R., Wilson Mills, Rfd.

Lassiter, W. A., Wilson Mills, R. 3.

Smithfield Gln Co., Smithfield.



Tomlinson, J. H. B., Smithfield, R. 1.  
 Flowers, W. H., Four Oaks.  
 Lassiter, R. J., Four Oaks, Rfd.  
 George, P. T., Four Oaks, R. 1.  
 Earp, G. C., Selma, R. 1.  
 Ward & Watkins, Kenly.  
 Ellis, C. P., Clayton.  
 Pearce, Luther, Princeton.  
 Barbour, J. G., & Son, Clayton.  
 Eason, J. D., Clayton, Rfd.  
 Hocutt & Price, Wakefield.  
 Morgan & Hargrove, Benson, Rfd.  
 Horne, Edgerton & Holly, Clayton, Rfd.  
 Ashley, Wallace, Four Oaks, Rfd.  
 Creech, John W., Selma, R. 1.  
 Creech, L. D., Clayton.  
 Johnson, J. Ruffin, Middlesex.  
 Rains, Gray, Selma, R. 1.

**PUBLIC SCHOOL TEACHERS.**

Higgins, Lillie, Smithfield.  
 Lee, Letha, Dunn, R. 1.  
 Young, Lillian, Benson, R. 4.  
 Hinnant, Kiddie, Kenly.  
 Crumpler, Martha, Selma.  
 Fitzgerald, Stella, Four Oaks.  
 Oliver, Sallie, Princeton.  
 Parker, Letha, Four Oaks.  
 Rose, H. V., Beasley.  
 Rose, Robert A., Beasley.  
 Whitley, G. I., Clayton.  
 Pippin, Ella, Clayton.  
 Hall, Willie, Clayton.  
 Morris, Katiebet, Clayton.  
 Flemming, Isabel, Clayton.  
 Smith, Annie L., Clayton.  
 Nunn, Natalie, Clayton.  
 Barefoot, Junius, Benson.  
 Powell, Lila, Garner.  
 Bailey, Drebbie, Kenly.  
 Johnson, Lillie J., Smithfield.  
 Barbour, Dora, Smithfield.  
 Rose, Lessie, Beasley.  
 Sasser, Essie, Selma.  
 Bagley, Beatrice, Selma.  
 Rose, John T., Beasley.  
 Barfield, E. H., Beasley.  
 Karnegay, P. J., Princeton, R. 2.  
 Southard, Henry, Kenly.  
 Adams, Hugh B., Four Oaks.  
 McLamb, J. E., Benson, R. 2.  
 Leonard, S. E., Kenly.  
 Gray, Fannie Wilsons Mills.  
 Leach, Nannie, Wilsons Mills.  
 Eldridge, Y. W., Benson.  
 Stevens, Stella, Beasley.  
 Altman, G. M., Beasley.  
 Candler, Mrs., Four Oaks.  
 Gilligan, V. Maude, Four Oaks.  
 Wellons, Malissa, Princeton.  
 Tyner, Lena, Benson.  
 Raiford, Myra, Princeton.  
 Eldridge, Ellen, Princeton.  
 Edgerton, Annie, Kenly.  
 Parker, Johnnie, Four Oaks.  
 Jeffries, Verona, Archer.  
 Edwards, Patsy, Princeton.  
 Newton, Mrs. L. C., Archer.  
 Edwards, Hortense, Princeton.  
 Pittman, Lonetta, Micro.  
 Wood, Laura, Kenly, R. 2.  
 Johnson, Mina Clayton.  
 Lassiter, Annie, Beasley, R. 2.  
 Rose, J. H., Benson.  
 Brady, Velma, Benson.  
 Smith, Mattie, Benson.  
 Turlington, Mary, Benson.  
 Fulchum, Annie M., Benson.  
 Allen, W. D., Smithfield.  
 Smith, Lula, Wilsons Mills.  
 Powell, Roberta, Smithfield.  
 Etheridge, Ida, Four Oaks.  
 Thompson, Ida A., Benson.

Jones, Bertie N., Clayton.  
 Westbrook, Bettie, Princeton.  
 Bizzell, D. M., Smithfield.  
 Jones, Ruth, Benson.  
 Strachn J. B., Princeton.  
 Powell, Lila, Willow Springs.  
 Thomas, C. B., Four Oaks.  
 Teague, J. U., Princeton.  
 Tomlinson, Emma, Clayton.  
 Batten, J. A., Wilsons Mills.  
 Sasser, Berta, Selma.  
 Johnston, Jori, Smithfield, R. 1.  
 Barbour, Herbert, Benson.  
 Barbour, Robert, Benson.  
 Upchurch, C. S., Four Oaks.  
 Pender, Rosa L., Selma.  
 Wood, Hattie, Four Oaks, R. 2.  
 Southard, Jay, Beasley.  
 McLamb, Lessie, Four Oaks.  
 Radford, Emma, Kenly.  
 Hardee, Maggie, Angier.  
 Eldridge, Chas. S., Kenly.  
 Godwin, Julian, Benson.  
 Johnson, Minnie, Four Oaks.  
 Jernigan, John A., Selma.  
 Langton, O. B., Beasley.  
 Holt, Juanita E., Kenly.  
 Bailey, Debby, Kenly.  
 Williams, Lucy E., Four Oaks.  
 Taylor, Ruth C., McCullers.  
 Fitzgerald, A. J., Princeton.  
 Summerlin, Lillie, Princeton, R. 4.  
 Rose, Myrtle L., Beasley.  
 Creech, Nella, Benson.  
 Eldridge, Bertha, Benson.  
 Higgins, R. H., Beasley.  
 Lassiter, Annie, Beasley.  
 Bowman, Alice R., Smithfield.  
 Culbreth, Lucy, Smithfield.  
 Tomlinson, Mabel, Smithfield.  
 Bullard, Louise, Smithfield.  
 Cox, Koella, Micro.  
 Goodrich, Beatrice, Benson.  
 Powell, Lucy, Garner.  
 Stephenson, Luther, Selma.  
 Tolar, Lung, Smithfield.  
 Coats, Bessie, Smithfield.

**SMITHFIELD.**

Incorporated in 1777.  
 Population, 1912: 2,000 (estimated).  
 White polls, 147; colored polls, 78.  
 Value of real estate and personal property:  
 whites, \$775,846; colored, \$67,297.  
 TAX RATE: \$1 on the \$100.  
 Bonded debt, \$55,000.

**Town Officers.**

MAYOR—James A. Wellons.  
 CHIEF OF POLICE—J. T. Barham.  
 CLERK—H. L. Skinner.  
 TREASURER—T. R. Hood.  
 TAX COLLECTOR—E. S. Sanders.  
 STANDARD-KEEPER—J. H. Kirkman.  
 HEALTH OFFICER—Dr. The Hooks.  
 POSTMASTER—J. C. Stancl.  
 R. R. AGENT—J. A. Campbell.  
 EXPRESS AGENT—J. A. Campbell.  
 TELEGRAPH MANAGER—Claud Martin,  
 W. U.

TELEPHONE MANAGER—K. W. Dill-  
 hunt, Carolina Telg. & Telp. Co.

**Ministers and Churches.**

METHODIST—A. S. Barnes, Pastor.  
 BAPTIST—J. B. Jackson, Pastor.  
 EPISCOPAL—(Not supplied).  
 PRESBYTERIAN—T. H. Spence, Pastor.  
 PRIMITIVE BAPTIST—J. A. T. Jones, Mc-  
 Cullers, R. 1.

**Schools and Academies.**

TURLINGTON GRADED—A. Vermont,  
 Supt.; G. C. Mann, Prin.

**Hotels and Boarding Houses.**

Elmview Hotel.

- Myatt House.  
Sasser House.  
Bingham House.  
Martin House.
- Banks and Bankers.**  
BANK OF SMITHFIELD—W. L. Woodall,  
Pres.; James H. Abell, Cash.
- Brick Manufacturers.**  
Walton & Sanders.
- Boot and Shoe Dealers.**  
Davis Bros.  
Kramer, T.  
Grantham, N. B.  
Austin-Stephenson Co.  
Cotter-Underwood Co.  
Sanders, W. M.  
Spiers Bros.  
Woodall, W. L.
- Blacksmiths.**  
Booker, O. V.  
Holland, W. T.
- Book Stores.**  
Hood Bros.  
Creech, D. H.
- Barber Shops.**  
Acme Shaving Parlor.  
City Shaving Parlor.
- Butchers and Dealers in Cattle.**  
Parrish, F. H.
- Carriage Dealers and Manufacturers.**  
Cotter-Underwood Co.  
Austin-Stephenson Co.  
Sanders, W. M.  
Ellington Buggy Co.
- Commission Merchants.**  
Graves, H. L.  
Smith, Allan.  
Hudson, J. B.
- Cotton and Hosiery Mills.**  
Ivanhoe Manufacturing Co.
- Confectionery Dealers.**  
Setzer, J. W.  
City Grocery Co.
- Contractors and Builders.**  
Bailey, J. R.  
Peterson, Junius.  
Brady, H.  
Woodall, J. H.
- Coal and Wood Dealers.**  
Brady, W. L.  
Sanders, W. M.
- Chamber of Commerce.**  
J. A. Wellons, Pres.; F. K. Broadhurst,  
Sec.; H. L. Skinner, Treas.
- Clothing and Men's Furnishers.**  
Davis Bros.  
Grantham, N. B.  
Kramer, T.  
Austin-Stephenson Co.  
Cotter-Underwood Co.  
Bingham, C. E.
- Cotton Buyers and Brokers.**  
Austin-Stephenson Co.  
Cotter-Underwood Co.  
Hudson, J. B.  
Sanders, W. M.
- Dentists.**  
Holland, N. T.
- Tobacco Dealers.**  
Skinner & Patterson.  
Boyette Bros.  
Ragsdale, T. S., Co.  
American Tobacco Co.  
Imperial Tobacco Co.
- Druggists.**  
Hood Bros.  
Creech, D. H.
- Doctors.**  
Wharton, L. D.  
Hooks, Thel.  
Rose, A. H.  
Muns, L. A.
- Dry Goods and Notions.**  
Woodall, W. L.  
Spiers Bros.  
Davis Bros.  
Kramer, T.  
Austin-Stephenson Co.  
Cotter-Underwood Co.
- Fertilizer Dealers.**  
Cotter-Underwood Co.  
Sanders, W. M.  
Austin-Stephenson Co.
- Fruit Dealers.**  
City Grocery.  
Gulley, A. V.  
Jones, D. H.  
Peedin & Peterson.  
Setzer, J. W.  
Watson, L. E.
- Fish and Oyster Dealers.**  
Parrish, F. H.
- Garage.**  
Smithfield Garage & Machine Co.  
Johnson, R. L.  
Holland, W. T.
- Furniture Dealers.**  
Cotter-Underwood Co.  
Stevens Furniture & Implement Co.
- Grocers.**  
Austin-Stephenson Co.  
City Grocery.  
Gulley, A. V.  
Jones, D. H.  
Peedin & Peterson.  
Turnage, S. C.  
Wallace, R. I.  
Watson, L. E.  
Sanders, W. M.
- Hardware Dealers.**  
Cotter Hardware Co.  
Johnson, S. B.  
Sanders, W. M.  
Smithfield Hardware Co.
- Insurance Agents.**  
Riddick, R. A. (Life and Fire).  
Honeycutt, S. T. (Fire).  
Sanders, W. M. (Fire).  
Johnson, C. V. (Fire).  
Holt, S. S. (Fire).  
Kirkman, J. K. (Fire).  
Holt, R. R. (Life).  
Gray, Howard (Life).  
Sanders, W. H. (Life).
- Jewelers.**  
Jordan, T. C.
- Laundries.**  
Johnson, T. W.
- Lawyers.**  
Noble, A. M.  
Wellon, Jas. A.  
Holt, S. S.  
Narron, John A.  
Brooks, F. H.  
Pou, E. W.  
Ward, E. F.  
Cole, W. W.  
Abell, E. S.  
Parker, J. D.  
Smith, Claud W.  
Allred, L. H.
- Livery and Sales Stables.**  
Ellington Buggy Co.  
Long, W. R.  
Gardner, Polie.  
Parrish, F. H.  
Sanders, W. M.
- Lumber Manufacturers and Dealers.**  
Rand & Lawrence.
- Machinery Dealers.**  
Ivanhoe Manufacturing Co.  
Rand, O. R.  
Cotter Hardware Co.

**Millinery and Fancy Goods.**

Davis Bros.  
Splers Bros.  
Woodall, W. L.

**Newspapers and Editors.**

HERALD (Weekly)—Beaty & Lassiter, Editors.

JOURNAL (Weekly)—J. C. Stancil, Manager and Editor.

CHURCH MESSENGER (Monthly)—T. J. Lassiter, Editor.

**Painters.**

Anderson, Lon.  
Davis, Will.  
Higgins, Charlie.  
Sellers, Daniel.  
Winstead, J. C.

**Paint and Oil Dealers.**

Smithfield Hardware Co.  
Cotter Hardware Co.  
Johnson, S. B.  
Sanders, W. M.

**Piano and Organ Dealers.**

Thornton Music House.

**Produce Dealers.**

City Grocery Co.  
Austin-Stephenson Co.  
Gulley, A. V.  
Jones, D. H.  
Cotter-Underwood Co.  
Peedin & Peterson.  
Sanders, W. M.  
Turnage, S. C.  
Watson, L. E.  
Wallace, R. I.

**Real Estate Agents.**

Brooks, F. H.  
Holt, S. S.  
Narvon, J. A.  
Kirkman, J. H.  
Wellons, J. A.  
Johnston County Trust Co.

**Racket Store.**

Gregory, J. E., & Co

**Shingle Dealers.**

Sanders, W. M.  
Rand & Lawrence.

**Tailors.**

Austin-Stephenson Co.  
Bingham, C. E.  
Davis Bros.  
Grantham, N. B.  
Cotter-Underwood Co.

**Tinners.**

Pool, W. R.

**Tobacco Warehouses.**

BANNER—Skinner & Patterson.  
FARMERS—Boyett Bros.

**Pressing Clubs.**

Bingham, C. E.

**Undertakers and Embalmers.**

Cotter-Underwood Co.

**Veterinary Surgeons.**

Long, W. R.

**Wall Paper Dealers.**

Cotter-Stevens Co.  
Cotter Hardware Co.  
Stevens Furniture & Implement Co.  
Wade, E. S.

**Manufacturing Plants.**

Smithfield Roller Mills.  
A. S. Johnston Manufacturing Co.

**KENLY.**

Incorporated in 1887.

Population, 1910: White, 600; colored, 400; total, 1,000.

Value of real estate, \$300,000; value of personal property, \$250,000.

TAX RATE—30c. on the \$100, with special school tax for high school.

**Town Officers.**

MAYOR—Z. V. Snipes.  
POSTMASTER—J. M. Stancil.  
CHIEF OF POLICE—J. A. Wiggins.  
R. R. AGENT—J. C. Bowman, A. C. L.  
MANAGER TELEGRAPH—F. W. Scott, W. U.

**Ministers and Churches.**

METHODIST—J. M. Benson, Pastor.  
MISSIONARY BAPTIST—Rev. Gibbs.  
FREE-WILL BAPTIST—Edgar Phillips.  
PRESBYTERIAN—G. F. Kirkpatrick, Pastor.

**Schools and Academies.**

HIGH—S. E. Leonard, Prin.

**Banks and Bankers.**

THE BANK OF KENLY—H. F. Edgerton, Pres.; J. H. Kirby, Cash.

**Doctors.**

Grady, J. C.  
Coleman, Geo. S.  
Hood, George E.

**Druggists.**

Fulghum, R. T.

**General Merchants.**

Edgerton, G. G., & Son.  
Bailey & Kirby.  
Hales, R. A.  
Morris, G. M.  
Darden, J. W.  
Darden, J. W.  
Woodard, L. Z.  
Gilbreath, Mrs. D. H.  
Edgerton, J. T., & Bro.  
Godwin, P.  
Davis, James.  
Ward, J. T.  
Watson, Alfred.

**Hotels and Boarding Houses.**

Edgerton, J. T.  
Hooks, Mrs. S. F.

**Livery Stables.**

Edgerton, J. T., & Bro.

**Lawyers.**

Hooks, W. J.

**Manufacturing Plants.**

The Dennis Simmons Lumber Co.  
Edgerton & Co.  
Edgerton, G. G., Sons (Ginnery).

**Sale Stables.**

Farrior, J. D.  
Edgerton & Barnes.

**FOUR OAKS.**

Incorporated in 1889.

Population, 1910: White, 690; colored, 39; total, 729.

Value real estate, \$500,000; value personal property, \$100,000.

TAX RATE: 33 1-3c. on the \$100.

**Town Officers.**

MAYOR—C. D. Stroup.  
POSTMASTER—G. W. Salmon.  
CHIEF OF POLICE—W. D. Stanly.  
R. R. AGENT—C. C. Creech, A. C. L.  
MANAGER TELEGRAPH—C. C. Creech, W. U.

**Ministers and Churches.**

METHODIST—T. H. Sutton, Pastor.  
BAPTIST—J. M. Dunkin, Pastor.  
PRIMITIVE BAPTIST—James Johnson, Pastor.

**Schools and Academies.**

GRADED—H. B. Adams, Prin.

**Doctors.**

Stanly, J. H.  
Wellons, J. D. T.  
Smith, —

**Druggists.**

Sanders, D. H.

**General Merchandise.**

The Adams Co.  
Sanders, J. W., & Co.

Massengill Hardware Co.  
Keen, W. R.  
Adams, A. B., & Co.  
Lee, J. B.  
Barbour, W. C.  
Lewis, W. J.  
Lee, Dalton.  
Liviston, Louis.  
Sanders, D. H.

**Hotels and Boarding Houses.**

Creech Hotel.  
Creech, Mrs. Nancy.  
Livery Stables.  
Parker, J. E.

**Cotton Gins.**

Adams Co.

Parker, J. E.

**Photographers.**

Langdon, J. Wm.  
Manufacturing Plants.  
Johnston Lumber Co.  
Four Oaks Lumber Co.

**WILSONS MILLS.**

Not incorporated.  
Population, 1910: White, 250; colored, 325;  
total, 575.  
Value real estate, \$125,000; personal prop-  
erty, \$125,000.

TAX RATE: \$1.20 on the \$100.

MAGISTRATE—D. O. Uzzle.

POSTMASTER—Sarah Parrish.

CHIEF OF POLICE—O. B. Parrish.

R. R. AGENT—P. H. Massey, Southern.

MANAGER TELEGRAPH—P. H. Massey.

**Ministers and Churches.**

CHRISTIAN—Dr. Laprade, Pastor.

BAPTIST—J. B. Eller, Pastor.

**Schools and Academies.**

HIGH—J. D. Eason, Prin.

**Druggists.**

Uzzle-Davis Co.

**General Merchants.**

Uzzle-Davis Co.  
Tomlinson, J. W.  
Parrish, W. R.

**Hotels and Boarding Houses.**

Tomlinson, C. R.  
Massey, D. P. H.

**SELMA.**

Incorporated in 1874.  
Population, 1910: White, 867; colored, 513;  
total, 1,380.

TAX RATE: 50c. on the \$100; \$1.50 on  
poll

**Town Officers.**

MAYOR—John A. Mitchener.  
POSTMASTER—Mrs. A. Z. Pearce.  
CHIEF OF POLICE—B. A. Smith.  
R. R. AGENTS—C. C. Custer, A. C. L.;  
J. D. Edens, Southern.  
MANAGER TELEGRAPH—J. W. Stanley,  
W. U.

**Ministers and Churches.**

METHODIST—J. M. Daniel, Pastor.  
EPISCOPAL—S. Hauff, Rector.  
BAPTIST—T. H. King, Pastor.  
PRESBYTERIAN—G. F. Kirkpatrick, Pas-  
tor.  
FREE-WILL BAPTIST—Elder Lucas, Pas-  
tor.

**Schools and Academies.**

SELMA GRADED—B. F. Hassell, Supt.

PRIVATE—Cora Womble, Prin.

**Banks and Bankers.**

BANK OF SELMA—N. E. Edgerton, Pres.;  
G. W. Evans, Cash.  
PEOPLES—L. D. Debnam, Pres.; M. R.  
Wall, Cash.

**Doctors.**

Person, J. B.

Noble, R. J.  
Vick, G. D.

**Lawyers.**

Ray & Harris.  
Adams, J. B.

**Dentists.**

Johnson, W. B.

**Druggists.**

Selma Drug Co.

The Richardson Drug Co.

**Building and Loan Associations.**

Selma Building and Loan Association.

Tar Heel Building and Loan Association.

**Furniture Dealers.**

Selma Mfg. Co.

The Worley Furniture Co.

**General Merchandise.**

Farmers Mercantile Co.

Selma Supply Co.

Etheridge, W. H.

Nowell & Richardson.

Snipes, W. B., & Bro.

Smith, W. E., Co.

Driver, W. B.

Terrell, D. H.

Joseph & Bro.

The A. V. Driver Co.

Lee & Henry.

Roberts, Corbett & Woodard.

Hub Grocery.

Richardson, N. D.

Stancil, H. D.

Worley, D. T., & Co.

Ideal Grocery.

Selma Grocery Co.

**Hardware Dealers.**

Waddell Bros. & Co.

Selma Mfg. Co.

**Insurance Agents.**

Selma Loan & Trust Co. (Fire).

**Hotels and Boarding Houses.**

Wyoming Hotel.

Merchants Hotel.

Inside Inn.

Griffin, Mrs. J. H.

**Livery Stables.**

Selma Livery & Live Stock Co.

Adams & Beasley.

**Wholesale Grocers.**

The Wood Grocery Co.

W. W. Hare & Co.

**Millinery.**

Selma Millinery Co.

W. E. Smith Co.

**Fruit Dealers.**

David, Simon.

**Hucksters.**

Eason, G. H., & Bro.

Liles, J. W.

Terrell, D. H.

**Undertakers and Embalmers.**

Hood, F. M., & Co.

**Manufacturing Plants.**

Selma Cotton Mills.

Lizzie Cotton Mills.

Ethel Cotton Mills.

Selma Knitting Mills.

Navassa Guano Co.

Selma Manufacturing Co.

Selma Iron Works.

Selma Oil Mills.

Selma Lumber Co.

Selma Brick Co.

Green Manufacturing Co.

Wood Bros. (Ice Plant).

**CLAYTON.**

Population, 1910: White, 1,500.

TAX RATE: 75c. on the \$100.

**Town Officers.**

MAYOR—Ernest L. Hinton.

POSTMASTER—Zach Stephenson.



CLERK AND TREASURER—D. L. Barbour.  
CHIEF OF POLICE—W. A. Johnson.  
R. R. AGENT—John W. Massey, Southern.  
MANAGER TELEGRAPH—John W. Massey,  
W. U.

**Ministers and Churches.**

METHODIST—C. W. Robinson, Pastor.  
PRIMITIVE BAPTIST—W. A. Simpkins,  
Pastor.

MISSIONARY BAPTIST—A. C. Hamby,  
Pastor.

CATHOLIC—Father Wood, Pastor.  
**Schools and Academics.**  
GRADED—George T. Whitley, Supt.  
Banks and Bankers.

CLAYTON BANKING CO.—Ashley Horne,  
Pres.; C. M. Thomas, Cash.

**Doctors.**

Griffin, T. A.  
Griffin, J. A.  
Young, J. J.  
Hocutt, B. A.  
McCullers, E. H.

**Dentists.**

Austin, J. H.

**Druggists.**

Clayton Drug Co.

**General Merchants.**

Barbour, J. G., & Sons.  
Horne, Ashley, & Son.  
McCullers, D. H.  
O'Neil, E. L.  
Ferrell, J. J., & Co.  
Blackwood, T. D.  
Barnes-Carroll Co.  
Gulley & Gulley.  
Milad, Joseph.  
Barnes, H. L.  
Clayton Fruit Co.  
Hinnant, J. R., & Co.  
Clayton Millinery Co.  
Clayton Buggy & Furniture Co.  
Parker, Sam.  
Clayton Fruit Co.  
Pool, H. B.  
Barnes, John L. & Bro.  
Johnson, Mrs. Eta V.

**Hardware Dealers.**

Clayton Hardware Co.

**Grocers.**

Honeycutt W. R.  
Ellis & Ellis.  
Jones, Z. B.  
Barnes & Pool.  
Ferrell, J. B.  
Smith, D. T.  
Wilder, D. B.  
Smith, J. D.

**Hotels and Boarding Houses.**

Hotel Robertson.  
Yelvington, Mrs. M. E.  
Whitley, Mrs. Mary.  
Hotel Clayton.  
Turley, Mrs. W. M.

**Livery Stables.**

Godwin, J. L.  
Holand, W. I.  
Robertson, B. M., & Co.  
Stallings Bros.

**Saw Mills.**

Vinson, J. A.  
Ellis, G. W., & Son.  
Ellis, C. P.  
Barnes, J. W.

**Newspapers and Editors.**

NEWS (Weekly)—W. S. Penn, Editor.

**Building and Loan Associations.**  
Clayton Building & Loan Association.

**Lawyers.**

Williams, J. R.

**Insurance Agents.**

Horne & Talton.  
Barnes & Stancill.

**Manufacturing Plants.**

Clayton Cotton Mills.  
Liberty Cotton Mill Co.  
Clayton Oil Mill.  
Clayton Foundry & Machine Shop.  
Clayton Manufacturing Co.

**MICRO.**

Incorporated in 1899.

Population, 1910: White, 53; colored, 6;  
total, 59.

Value real estate, \$24,165; value personal  
property, \$7,070.

Tax rate: 20c. on the \$100.

**Town Officers.**

MAYOR—C. L. Batten.  
POSTMASTER—R. L. Batten.  
R. R. AGENT—L. M. Ausley, A. C. L.  
MANAGER TELEGRAPH—L. M. Ausley,  
W. U.

**Ministers and Churches.**

MISSIONARY BAPTIST—W. H. Wall, Pas-  
tor.

FREE-WILL BAPTIST—Elder Troy Phillips,  
Pastor.

**Schools and Academics.**

MICRO SCHOOL—Roella Cox, Prin.

**General Merchants.**

Batten, C. L.  
Fitzgerald, H., & Son.  
Rains, R. G.  
Aycock, B. L.  
Aycock, W. B. & S. P.  
Batten Ransom.

**Hotels and Boarding Houses.**

Batten, C. L.

**PINE LEVEL.**

Incorporated in 1867.

Population, 1912: White, 491; colored, 27;  
total, 518.

Value of real estate, \$200,000; value of per-  
sonal property, \$75,000.

TAX RATE—30c. on the \$100, and 90c. on  
the poll.

**Town Officers.**

MAYOR—C. I. Godwin.  
POSTMASTER—W. C. Gurley.  
CHIEF OF POLICE—J. W. Flemming.  
R. R. AGENT—W. F. Gerald, Southern.

**Ministers and Churches.**

HOLINESS—J. H. Worley, Pastor.  
FREE-WILL BAPTIST—W. H. Howell, Pas-  
tor.

MISSIONARY BAPTIST—R. W. Harrol,  
Pastor.

PRIMITIVE BAPTIST—J. T. Collier, Pastor.

**Schools and Academics.**

HIGH—Annie Edgerton, Prin.

**Banks and Bankers.**

BANK OF PINE LEVEL—D. B. Oliver,  
Pres.; R. L. Fitzgerald, Cash.

**Doctors.**

Mayerberg, Israel Wallace.

Montague, S. S.

**Druggists.**

Godwin Bros.

Pine Level Drug Co.

**General Merchants.**

Stallings Grocery Co.  
Oliver, W. B., & Son.  
Oliver, D. U.  
Stallings, J. I.  
Parker, Jesse.  
Crocker, B.  
Godwin, M. E., & Co.  
Gurley, W. C.  
Price, F. C.  
Britt, Mrs. W. G.  
Creech, L. E.  
Pine Level Hardware Co.  
Capps, J. W.

**Hotels and Boarding Houses.**

Crocker, B.

**Livery and Sale Stables.**Fitzgerald & Co.  
Godwin, B., & Co.**Manufacturing Plants.**The Pine Levil Oil Mill Co.  
Parker, Jesse (Saw Mill and Gin).  
Godwin, B. (Repair Shop).  
Oliver, D. B. (Planing Mill and Gin).  
Brown, D. (Repair Shop).**BENSON.**

Incorporated in 1887.

Population, 1910: White, 1,264; colored, 447; total, 1,711.

**Town Officers.**MAYOR—E. F. Moore.  
POSTMASTER—Robt. Langdon.  
CHIEF OF POLICE—W. M. Weeks.  
R. R. AGENT—C. A. Barber, A. C. L.  
MANAGER TELEGRAPH—I. O. Farmer,  
W. U.**Ministers and Churches.**MISSIONARY BAPTIST—J. M. Duncan,  
Pastor.  
METHODIST—Tom Sutton, Pastor.  
FREE-WILL BAPTIST—O. B. Garris, Pas-  
tor.  
PRIMITIVE BAPTIST—Tom Coats, Pastor.  
CATHOLIC—Father Irvin, Pastor.**Schools and Academies.**

BENSON GRADED—Z. H. Rose, Prin.

**Banks and Bankers.**FARMERS COMMERCIAL—M. T. Britt,  
Pres.; W. H. Slocomb, Cash.**Doctors.**Utley, H. H.  
Moore, F. T.  
Roland, W. H.  
Parker, C. E.**Dentists.**

Martin, Wm. T.

**Druggists.**Benson Drug Co.  
Peacock, M. A., Drug Co.**General Merchants.**Johnson, P. B.  
Woodall, Preston.  
Allen, Seth.  
Smith, R. F.  
Barfoot, Allen.  
Hudson, A. B.  
Hudson, A. B.  
Rose, J. H.  
Woodall, J. F.  
Royal, W. H.  
Johnson, C. T.  
Surles, Thos.  
Parrish, Alonzo.  
Whittenton, J. W.  
Johnson, Chas.  
Allen, Jessie.  
Woodall, J. R.  
Stewart, W. N.  
Anderson, C. W.  
Johnson, J. A.  
Hall, J. L.  
Grenthal, Jake.  
Johnson, Walton.  
Smith, W. F.  
Boone, J. H.  
Boone, Will.**Hotels and Boarding Houses.**Boykin's Hotel.  
Central Hotel.  
Duncan's Hotel.**Livery Stables.**Hodges, A. W. & J. M.  
Wilson, J. E.  
Surles, R. T.  
Barber, R. U.**Lawyers.**Barbour & Barbour.  
Morgan, J. M.  
Ryals, W. T.**Insurance Agents.**

Moore, E. F.

**Newspapers and Editors.**SPOKESMAN (Weekly)—Busbee Pope, Ed-  
itor.**Manufacturing Plants.**Wood Lumber Works.  
McLamb Mill.  
Benson Lumber Plant.  
Matthew's Mill.  
Woodall Lumber Mills.  
Banner Fertilizer Co.**PRINCETON.**Population, 1910: White, 325; colored, 75;  
total, 400.Value real estate, \$79,000; value personal  
property, \$25,000.

TAX RATE: 1-4 of 1 per cent.

**Town Officers.**MAYOR—C. H. Holt.  
POSTMASTER—Mills Rose.  
CHIEF OF POLICE—R. F. Howell.  
R. R. AGENT—P. H. Joyner, Southern.  
MANAGER TELEGRAPH—P. H. Joyner,  
W. U.; J. R. Ledbetter, Southern Bell.**Ministers and Churches.**METHODIST—J. M. Daniel, Pastor.  
MISSIONARY BAPTIST—O. P. Campbell,  
Pastor.  
FREE-WILL BAPTIST—Lovett Mitchell,  
Pastor.

HOLINESS—Rev. Mr. Pike, Pastor.

**Schools and Academies.**

Graded—J. U. Teague, Prin.

**Doctors.**Woodard, A. G.  
Eason, Oscar.**Druggists.**

Princeton Drug Co.

**General Merchants.**McKinne, D. E., & Son.  
Ledbetter, J. R.  
Perry, J. W.  
Holt, Ed. A.  
Woodard, Geo. F.  
Edwards, W. T., & Co.  
Holt, A. F.  
Duncan, P. C.  
Edwards, W. A., & Bro.  
Massey, W. C.  
Wells, W. H.Butchers and Dealers in Cattle.  
Rose, Will.**Hotels and Boarding Houses.**Woodard, Mrs. Edith.  
Whitley, Geo. T.  
Sanders, Mrs. Jane.**Manufacturing Plants.**Princeton Manufacturing Co.  
Little River Lumber Co.  
Whitley, Geo. T. (Saw Mill).  
Ledbetter, J. R. (Saw Mill and Ginnery).  
Princeton Truck and Wagon Co.

# JONES COUNTY

COUNTY SEAT, TRENTON.

POPULATION: (Census 1910), 8,721.

Formed in 1779. Named in honor of Willie Jones, a noted patriot.

AREA: 450 square miles.

Value of real estate, \$1,616,228; value personal property, 664,622.

Property listed in 1912, by whites, \$2,101,852; by negroes, \$178,998.

TAX RATE: County purposes, 45 2-3c. on the \$100.

County bonded debt, \$10,000.

PUBLIC ROADS: Worked by taxation.

## RAILROAD, TELEGRAPH AND EXPRESS COMPANIES.

Atlantic Coast Line Railroad, 12.79 miles, assessed value .....	\$435,049.00
Southern Express Co., assessed value .....	3,079.00
Home Telephone and Telegraph Co., assessed value .....	4,288.00
T. H. Pritchard Transportation Co., .....	1,167.00
Western Union Telegraph Co., assessed value .....	831.38
Pullman Co., assessed value .....	891.39
Norfolk Southern Railroad—A. & N. C. Div., 4.18 miles, asssed value .....	61,160.00
Dover and Southbound Railroad, 18.80 miles, assessed value .....	36,000.00

SUPERIOR COURT TERMS: March 31st; October 27th.

## COUNTY OFFICERS.

CLERK OF COURT—J. B. Collins, Trenton.  
 SHERIFF—John S. Hargett, Trenton.  
 REGISTER OF DEEDS—R. D. Dixon, Trenton.

TREASURER—Joseph R. Westbrook, Kinston, R. 7.

CORONER—C. S. Barker, Trenton.  
 SURVEYOR—J. L. Foy, Jr., Trenton.

SUPT. OF HEALTH—C. S. Barker, Trenton.  
 SUPT. OF SCHOOLS—J. R. Barker, Trenton.

SUPT. OF HOME—H. Pollock, Trenton.  
 BOARD OF EDUCATION—F. M. Jenkins, Maysville; F. H. Foy, Pollocksville; G. C. Noble, Comfort.

COMMISSIONERS—J. H. Bell (chm'n), Pollocksville; W. H. Hammond, J. W. Wooten, Trenton; J. R. Lowery, Trenton, Rfd.; L. O. Pollock, Trenton, R. 1.

BOARD OF ELECTIONS—D. J. Dixon (chm'n), W. W. Pollock, Trenton; F. H. Foy, Pollocksville.

BOARD OF EDUCATION—Geo. G. Noble (chm'n), Comfort; F. M. Jenkins, Maysville; F. H. Foy, Pollocksville.

## JUSTICES OF THE PEACE.

WHITE OAK TOWNSHIP—K. F. Foscoe, Seth Waters, Maysville.

POLLOCKSVILLE-PINEY GROVE—Geo. W. White, F. H. Foy, N. J. Leary, F. A. Milton, Pollocksville; C. J. Debruhl, New Bern, R. 4.

TRENTON—T. A. Windley, Trenton; Geo. Taylor, Trenton.

CYPRESS CREEK—J. M. Brown, J. H. Wynn, Comfort.

TUCKAHOE—D. B. Wallace, Comfort, Rfd.  
 CHINQUAPIN—E. M. Gilbert, Lake Dillahunt; Stephen Hill, Trenton, R. 1; S. Small, W. J. Hargett, Trenton.

BEAVER CREEK—J. B. Higgins, Dover, Rfd.; B. F. Pollock, Trenton, Rfd.

## MINISTERS NOT IN TOWNS.

PRIMITIVE BAPTIST—B. F. Eubanks, Pollocksville.

FREE-WILL BAPTIST—G. W. Harrison, Trenton.

## MERCHANTS NOT IN TOWNS.

Foy, C. D., Maysville.  
 McDaniel, Hiram, Maysville.  
 Duval, Geo. H., Pollocksville.  
 Heath, J. D., Trenton.  
 Smith, C. C., Jr., Trenton.  
 Brown, C. D., Comfort.  
 Koonce & Hardy, Comfort.  
 Jones, Charles, Comfort.  
 Taylor, Paschall, Comfort.  
 Hargett, J. S., Comfort.  
 Craft & Turner, Tharon.

Turner & Dail, Kinston, R. 7.  
 Moore, J. J., & Co., Trenton, R. 1.  
 Pollock, B. T., Trenton, R. 1.

## COTTON GINS.

McDaniel, H., Agent, Maysville.  
 Hay, Ken. R., Maysville.  
 Dail, J. W., Kinston, R. 7.  
 Jarman, E. M., Comfort, Rfd.  
 Taylor, Paschall, Comfort, Rfd.  
 Hargett, W. B., Richlands, Rfd.  
 Heath, E. B., Trenton.  
 Whitaker, P. A., Kinston.  
 Phillips, B. J., Trenton, Rfd.  
 Boisen, Jesse L., Wimsatt.  
 Simmons, B. F., Pollocksville.  
 Duval, Geo. H., Pollocksville.  
 Parker, J. C., Pollocksville.  
 Brock, J. K., Comfort.  
 Perry, W. J., Trenton, Rfd.  
 Isler, E. B., Dover, Rfd.  
 Hood, H. C., Kinston, Rfd.  
 Murrill, Wm., Trenton, Rfd.  
 Stevenson, June, Kinston, Rfd.  
 Banks, J. B., Trenton, Rfd.

## FLOUR, CORN AND FEED MILLS.

Craft, David, Tharon.  
 Taylor, Braddock, Kinston, R. 7.  
 Baisden, Jesse L., Wimsatt.

## SAW MILLS.

Baisden, Jesse L., Wimsatt.  
 Simmons, Ben., Pollocksville.  
 Duval, Geo. H., Pollocksville.  
 Debruhl, C. I., New Bern, Rfd.

## PUBLIC SCHOOL TEACHERS.

Jenkins, Lila, Maysville.  
 Weatherly, C. H., Maysville.  
 Haywood, Lillian, Trenton.  
 Lewis, —, Maysville.  
 Mills, Mrs. Mary S., Maysville.  
 White, Alex. H., Pollocksville.  
 Joyner, Lois E., Pollocksville.  
 Morris, Elizabeth, Pollocksville.  
 Dillahunt, Lila, Pollocksville.  
 Eubanks, Mrs. Z., Pollocksville.  
 Mallard, H. M., Trenton, R. 2.  
 Lee, Maggie, Maggie, New Bern, R. 3.  
 Bryan, A. B., Trenton.  
 Koonce, Myrtle, Trenton.  
 Whitaker, Bessie, Trenton.  
 Jarman, Tolson, Trenton.  
 Loftin, Bonnie, Trenton.  
 Gibson, Mattie May, Trenton.  
 Brown, Parson, Comfort.  
 Wooten, Florence, Comfort.  
 Brown, Fannie, Comfort.  
 Cox, Ida Lee, Comfort.  
 Dixon, Mrs. Cassie, Comfort.  
 White, Bertha, Comfort.

Noble, Eula, Comfort, Rfd.  
Tyndall, Gaston, Kinston, R. 7.  
Noble, Mattie, Trenton.  
Pollock, Mrs. B. T., Trenton.  
Gooding, Sallie, Trenton.  
Burt, Nolie, Trenton.  
Pollock, Tissa, Trenton.  
Merritt, Bertha, Dover.  
Roberson, Edith, Pollocksville.  
Miller, Olive, Pollocksville.  
Haywood, Lillian, Trenton.

**TRENTON.**

Population, 1910: White, 375; colored, 125; total, 500.

Value real estate, \$46,415; value personal property, \$63,922.

**Town Officers.**

MAYOR—F. W. Foscue.  
POSTMASTER—F. P. Koonce.  
CHIEF OF POLICE—J. F. Westbrook.  
STEAMBOAT AGENT—R. L. May, Independent Steamboat Co.  
MANAGER TELEGRAPH—R. L. May & Co.

**Ministers and Churches.**

METHODIST—C. E. Vale, Jones Circuit.  
BAPTIST—Rev. Edwards, Pastor.  
EPISCOPAL—F. N. Skinner, Rector.  
CHRISTIAN—Hayes Parrish, Pastor.

**Schools and Academies.**

HIGH—Bryan, Prin.

**Banks and Bankers.**

BANK OF JONES—J. B. Collins, Pres.; F. W. Foscue, Cash.

**Druggists.**

Trenton Drug Co.

**Lawyers.**

Barker, J. R.  
Warren, J. K.  
Hammond, E. A.  
Monk, H. G.  
Barker, C. S.

**Insurance Agents.**

Barker, C. S.  
Haywood, S. H.

**General Merchants.**

Loftin, E. J.  
The Herritage-Haywood Co.  
May, C. C.  
McDaniel, P. B., & Co.  
Koonce, F. C.  
May, R. L.  
Pollock, H.  
Dixon Bros.  
Wilson Bros.  
Koonce, Clyde.  
Kinsey, W. C.  
Green, B. F.

**Hotels and Boarding Houses.**

The Brogden Hotel.

**Livery Stables.**

Brock, J. K.  
Green, B. F.

**Manufacturing Plants.**

Taylor, Lon, Estate (Saw Mill).  
Barker, W. W. (Saw Mill and Cotton Gin).  
Brock, F. (Corn and Feed Mill and Gin).  
Trenton Buggy Co.

**MAYSVILLE.**

Population, 1910: 250.

**Town Officers.**

POSTMASTER—Mrs. A. F. McCutchin.

**Ministers and Churches.**

BAPTIST—Rev. Edwards, Pastor.  
METHODIST—J. T. Stanford, Pastor.

**Schools and Academies.**

HIGH—C. H. Weatherly, Prin.

**Banks and Bankers.**

MAYSVILLE BANKING & TRUST CO.—T. A. Green, Pres.; Geo. E. Weeks, Cash.

**Doctors.**

Shaw, N. G.  
Shaw, Colin.

**Insurance Agents.**

McCutchen, J. E.  
Weeks, Geo. E.

**Druggists.**

Foscue, A. C.  
Maysville Drug Co.

**General Merchants.**

Whitty, Lewis.  
Maysville Supply Co.  
Collins & Gillett.  
Pelletier & Weeks.  
Foscue, A. C.

**Hotels and Boarding Houses.**

Maysville Supply Co.

**Livery Stables.**

Foscue, J. M.  
Collins & Gillett.

**Manufacturing Plants.**

Eubanks, W. M. (Saw Mill).  
Maysville Supply Co. (Cotton Gin and Grist Mill).

**Millinery and Fancy Goods.**

Collins, Mrs. Nettie.  
McCutchin, Mrs. J. E.

**POLLOCKSVILLE.**

Population, 1910: Whites, 125; colored, 75; total, 200.

**Town Officers.**

POSTMASTER—T. S. Bender.  
R. R. AGENT—Millard Carter, A. C. L.  
MANAGER TELEGRAPH—Millard Carter, W. U.

**Ministers and Churches.**

BAPTIST—Rev. Edwards, Pastor.  
PRESBYTERIAN—Rev. Gibbs, Pastor.

**Schools and Academies.**

HIGH—Alex. H. White, Prin.

**Lawyers.**

White, Alex. H.

**Banks and Bankers.**

POLLOCKSVILLE BANKING & TRUST CO.—T. A. Green, Pres.; H. A. Creagh, Cash.

**Doctors.**

Hammond, A. F.  
Hughes, G. R.

**Insurance Agents.**

Creagh, H. A.

**Dentists.**

Bender, O. J.

**Druggists.**

Chadwick, H. A.

**General Merchants.**

Bell, T. A.  
Bell, J. H.  
Whitty, John.  
Whitty, Frank.  
Hudson, Mrs. S. A.  
Whitty, Chas.  
Bender Bros.  
Bender Bros.  
Pigford, T. O.  
Haskins, Pugh.

**Hotels and Boarding Houses.**

Barrus, Edna.

**Livery Stables.**

Lee, A. S.

**Manufacturing Plants.**

Harriett, M. N. (Cotton Gin).  
Williams, E. C., Agent (Cotton Gin).  
Pritchett, John, Agent (Cotton Gin).  
Pearce, John (Cotton Gin and Grist Mill).



# LEE COUNTY

COUNTY SEAT, SANFORD.

POPULATION—(Census 1910), 11,376.

Formed in 1908. Named in honor of Gen. Robt. E. Lee.

AREA—360 square miles.

Value of real estate, \$2,268,185.00; value of personal property, \$1,057,635.

Property listed in 1912, by whites, \$3,260,055; by negroes, \$165,756.

TAX RATE—County purposes, 20c. on the \$100; special, Sc.; roads, 15c.

County bonded debt, \$140,000.

PUBLIC ROADS—No. miles, 500. Worked by bond issue and special levy of 15c.

RAILROAD, TELEGRAPH AND EXPRESS COMPANIES.

Seaboard Air Line Railway, 22.49 miles, assessed value .....	\$635,486.00
Atlantic Coast Line Railroad, 8.55 miles, assessed value .....	290,827.00
Atlantic and Western Railroad, 8.50 miles, assessed value .....	26,356.00
Atlantic and Western Railroad, 10 miles, assessed value .....	26,870.00
Raleigh, Charlotte and Southern Railroad, S. & T. Division, 6 miles, assessed value .....	18,000.00
Southern Express Co., assessed value .....	8,031.00
Western Union Telegraph Co., assessed value .....	18,675.27
Carolina Power & Light Co., assessed value .....	17,757.00
Pullman Co., assessed value .....	4,793.41
Yadkin River Power Co., assessed value .....	36,066.00
Co-operative Telephone So., assessed value .....	988.00
Southern Bell Telephone and Telegraph Co., assessed value .....	2,520.00

SUPERIOR COURT TERMS—March 31st; May 12th (civil); June 16th (civil); July 14th; November 17th.

## COUNTY OFFICERS.

CLERK OF COURT—T. N. Campbell, Sanford.

SHERIFF—C. G. Petty, Sanford.

REGISTER OF DEEDS—R. M. Monger, Sanford.

TREASURER—R. E. Marks, Broadway.

CORONER—E. M. McIver, Jonesboro.

SURVEYOR—J. B. Camcron, Sanford, Rfd.

SUPT. OF HEALTH—Dr. J. P. Monroe, Sanford.

SUPT. OF SCHOOLS—E. M. Judd, Sanford, R. 3.

BOARD OF EDUCATION—M. A. McLeod, (chm'n), Broadway; I. C. Watson, Jonesboro, Rfd.; C. H. Smith, Sanford.

COMMISSIONERS—T. A. Riddle, Sanford; T. V. Wicker, Hugh Jackson, Sanford, Rfd.; G. M. T. Harrington, Broadway; H. M. Williams, Sanford.

HIGHWAY COMMISSION—J. R. Jones (chm'n), Sanford; D. D. Bule, Jonesboro, Rfd.; J. M. Harrington, Broadway; O. P. Murchison, Sanford, Rfd.; R. C. McNeill, Jonesboro; W. W. Harrington, Sanford, Rfd.; T. R. Ferrall, Moncure.

BOARD OF ELECTIONS—G. W. Walls (Chm'n), Moncure; D. D. Bule, Lemon Springs; J. M. Harrington, Broadway.

## JUSTICES OF THE PEACE.

WEST SANFORD TOWNSHIP—W. S. Weatherspoon, Sanford; A. W. Wicker, J. Will Wicker, K. E. Seymour, C. C. Hatch, G. W. Temple, Sanford, Rfd.

EAST SANFORD—T. A. Yarborough, W. D. Oliver, Sanford, Rfd.; D. L. Bryan, G. H. Wilkie, W. F. Ellington, Sanford.

JONESBORO—W. S. Murchison, J. D. Register, N. McK. Dalrymple, Jonesboro.

CAPE FEAR—J. R. Howard, Jonesboro, Rfd.; A. N. Yarborough, Sanford, Rfd.; J. A. Marks, Broadway.

POCKET—O. D. Palmer, Gulf; W. M. Lemons, J. B. Cameron, Sanford, Rfd.; W. E. Paschal, Carabonton.

GREENWOOD—J. J. Edwards, Lemon Springs; D. J. Pearce, Cameron, Rfd.; A. F. McPhail, Jonesboro, Rfd.

DEEP RIVER—L. R. Snipes, Osgood; T. Marks, E. M. C. Wicker, Moncure, Rfd.

## MINISTERS NOT IN TOWNS.

METHODIST—J. D. Johnson, Jonesboro.

CHRISTIAN—G. R. Underwood, Sanford.

PRESBYTERIAN—A. W. Shaw.

## PHYSICIANS NOT IN TOWNS.

Sheppard, J. L., Sanford, Rfd.

## MERCHANTS NOT IN TOWNS.

Thomas, J. C., Jonesboro, Rfd.

Coggins, R. B., Sanford, Rfd.

Spivey, J. D., Sanford, Rfd.

Howard, J. R., Jonesboro, Rfd.

Ragland, J. A., Broadway, Rfd.

Smith, N. A., Jonesboro, Rfd.

Maddox Bros., Sanford, Rfd.

Willett, J. A., Sanford, Rfd.

Coffer, J. W., Sanford.

Cox, T. C., Jonesboro, Rfd.

Moore, G. W., & Son, Sanford, Rfd.

## COTTON GINS.

Campbell, T. N., Jonesboro.

Nall, E. D., & Co., Sanford.

Sanford Cotton Mills, Sanford.

Wicker, T. V., Sanford, Rfd.

Kelly, A. A., Jonesboro, Rfd.

Marks Bros., Broadway.

Grotto Milling Co., Jonesboro, Rfd.

Brooks, W. I., Jonesboro, Rfd.

Thomas & Co., Sanford, Rfd.

Willett & Knott, Sanford, Rfd.

Lee County Oil Mill, Sanford.

## FLOUR, CORN AND FEED MILLS.

Kelly, A. A., Sanford, Rfd.

Grotto Milling Co., Jonesboro, Rfd.

Thomas & Co., Sanford, Rfd.

Willett & Knott, Sanford, Rfd.

McFarland, J. B., Jonesboro.

Thomas, J. A., Jonesboro.

Harrington, A. B., Jonesboro.

## SAW MILLS.

Thomas, W. L., Jonesboro.

Bright, W. D., Osgood.

Sanford Sash & Blind Co.

Byrd, L. E., Broadway.

Laughlin & Scarboro, Broadway.

Bynum & Snipes, Osgood.

Kelly, A. E.

## PUBLIC SCHOOL TEACHERS.

Allen, R. W., Sanford.

St. Clair, Addie, Sanford.

Moore, Jessie, Sanford.

Howard, Carrie L., Sanford.

Wills, Lyda, Sanford.

Dalrymple, Janie, Sanford.

McLeod, Katie Lee, Jonesboro.

Clark, Mrs. Gertrude E., Sanford.  
 Coward, Eddy Lee.  
 Dalrymple, Annie, Jonesboro.  
 Pope, Veva, Jonesboro.  
 Richardson, —, Jonesboro.  
 Pettey, Clara, Jonesboro.  
 Avent, Willie, Jonesboro.  
 Brooks, Minnie, Jonesboro.  
 Cameron, G. L., Swann's Station.  
 Fields, Lorena, Swann's Station.  
 Pierce, Inez, Jonesboro, R. 7.  
 Cameron, J. W., Lennon Springs.  
 Eroom, Minnie, Lemon Springs.  
 Arnold, Mamie, Cameron.  
 Martin, G. L., Sanford, R. 1.  
 Thomas, Belle, Sanford, R. 1.  
 Cole, Nettie, Sanford, R. 1.  
 Phillips, Vannie, Sanford, R. 1.  
 Palmer, Charles, Caribouton.  
 McLeod, Lillie, Sanford, R. 3.  
 Cole, Annie, Sanford, R. 3.  
 Pierce, Katie, Sanford, R. 1.  
 Phillips, Flora, Sanford, R. 4.  
 Womble, Beulah, Cumnock.  
 Alexander, Belle, Sanford, R. 2.  
 Tyer, Annie, Osgood.  
 Brannon, Mary, Sanford, R. 2.  
 Wicker, Annie, Colon.  
 Williams, Alice, Moncure, R. 1.  
 Kelly, Carrie, Moncure, R. 1.  
 Clegg, Mary, Moncure, R. 1.  
 Bryan, Laura, Moncure, R. 1.  
 Wicker, Ida Belle, Moncure, R. 1.  
 Shaw, Mamie, Jonesboro, R. 1.  
 McLeod, M. A., Broadway.  
 Rosser, A. J., Broadway.  
 Thomas, Carrie, Broadway.  
 Langley, Nettie, Broadway.  
 Copeland, Nannie, Broadway.  
 Monroe, Mrs. A. M., Broadway.  
 Harwood, Carrie, Broadway.  
 McIntosh, Ala., Colon.  
 Holmes, Jessie, Osgood.

**SANFORD.**

Incorporated in 1874.  
 Population, 1910, 2,285.

**Town Officers.**

MAYOR—J. W. Ruark.  
 CHIEF OF POLICE—J. W. McKernon.  
 CLERK—W. A. Campbell.  
 TAX COLLECTOR—W. A. Campbell.  
 SUPT OF HEALTH—Dr. Lynn McIver.  
 POSTMASTER—S. M. Jones.  
 R. R. AGENTS—W. M. Kelley, S. A. L.;  
 J. B. Robertson, A. C. L. and Southern.  
 EXPRESS AGENT—W. M. Kelley.  
 TELEGRAPH MANAGER—W. M. Kelley.  
 TELEPHONE MANAGER—W. H. Garner.

**Ministers and Churches.**

BAPTIST—J. B. Willis, Pastor.  
 CHRISTIAN—W. S. Long, Pastor.  
 EPISCOPAL—No Pastor.  
 METHODIST—K. D. Holmes, Pastor.  
 PRESBYTERIAN—No Pastor.

**Schools and Academies.**

GRADED—R. W. Allen, Prin.  
**Hotels and Boarding Houses.**

Sanford Hotel.  
 Colonial Inn.  
 McIntosh, Mrs. J. W.  
 Jones, Mrs. Flora A.  
 Maness House.

**Banks and Bankers.**

BANKING LOAN & TRUST CO—R. E.  
 Carrington, Pres.; J. W. Cunningham, Cash.  
 BANK OF SANFORD—S. P. Hatch, Pres.;  
 Judith Ross, Cash.

**Bakers.**

Reschke, A.

**Butchers and Dealers in Cattle.**

Eubanks, J. H.

Burns, J. M.

Burns, J. M.

**Carriage Dealers and Manufacturers.**

Sanford Buggy Co.  
 Wilkins-Lashly Co.

**Commission Merchants.**

Howard Commission Co.  
 Cotton and Hosiery Mills.  
 Sanford Cotton Mills.

**Confectionery Dealers.**

Reschke, A.

**Contractors and Builders.**

Womble, G. T.  
 Walker, R. T.  
 Stout, Joe W., Co., Inc.  
 Thomas, A. S.

**Clubs.**

SANFORD COMMERCIAL—W. A. Monroe.  
 Pres.; K. R. Hoyle, Sec.

**Clothiers and Men's Furnishers.**

Stein Bros.  
 Wilkins, Ricks & Co.  
 Griffin Bros.  
 Lambeth Baldwin Co.

**Cotton Gins.**

Nall, E. D., & Co.  
 Sanford Cotton Mills.  
 Lee Oil Mills.

**Dentists.**

Nesbit, T. P.  
 McCracken, F. W.

**Newspapers and Editors.**

SANFORD EXPRESS (Weekly)—D. L. St.  
 Clair, Editor.

**Druggists.**

Reid, W. W.  
 Crabtree, W. A.  
 Gurley, D. M.

**Doctors.**

Lutterloh, I. H.  
 Monroe, W. A.  
 Monroe, J. P.  
 McIver, Lynn.  
 Lutterloh, I. H.

**Dry Goods and Notions.**

Williams, H. M., & Co.  
 Wilkins, Ricks & Co.  
 Griffin Bros.

**Power and Light.**

Carolina Power and Light Co.  
**Fertilizer Dealers and Manufacturers.**

Wilkins, Ricks & Co.  
 Nall, E. D., Co.

**Florists.**

McPhail, M. J.

**Fish and Oyster Dealers.**

Eubanks, J. H.  
 McIntosh, J. W.

**Foundries and Iron Works.**

Moffitt Iron Works.

**Furniture Dealers.**

Carter Furniture Co.  
 Lee Furniture Co.

**Grocers.**

Sanford Grocery Co. (Wholesale).  
 Howard Commission Co. (Wholesale).  
 Monger, J. M.  
 Sanford Supply Co.  
 Womble & Watson.

**Hospitals.**

Central Carolina Hospital.

**Hardware Dealers.**

Wilkins, Ricks & Co.  
 Nall, E. D., Co.  
 Lee Hardware Co.

**Insurance Agents.**

Carolina Insurance & Realty Co.  
 Reeves, C. M.  
 Sanford Real Estate, Loan and Insurance Co.

**Jewelers.**

Chears, W. F.

**Laundries.**

Johnson, J. S.

**Lawyers.**

Hoyle & Hoyle.  
McIver & Williams.  
Ruark, J. W.  
McNeill, A. L.

**Lumber Manufacturers and Dealers.**

Sanford Sash and Blind Co.  
Smith, C. H.  
Gunn Veneer Co.

**Marble Works.**

Davis, J. A.

**Machinery Dealers.**

Moffitt Iron Works Co.

**Paint and Oil Dealers.**

Wilkins, Ricks & Co.  
Nall, E. D., Co.  
Lee Hardware Co.

**Painters.**

Utley, M. F.

**Produce Dealers.**

Howard Commission Co.

**Plumbers.**

Seymour, D. F.

**Piano and Organ Dealers.**

Carter Furniture & Coffin Co.  
Lee Furniture Co.

**Printing Offices.**

Cole Printing Co.  
Sanford Express.

**Real Estate Agents.**

Carolina Insurance & Realty Co.  
Sanford Real Estate, Loan & Insurance Co.  
Eureka Land Co.  
Reeves, C. M.

**Undertakers and Embalmers.**

Carter Furniture &amp; Coffin Co.

**Manufacturing Plants.**

Sanford Manufacturing Co. (Furniture).  
Pitts-Crabtree Co. (Furniture).  
Sanford Sash & Blind Co.  
Sanford Cotton Mills.  
Sanford Buggy Co.  
Moffitt Iron Works Co.  
Gunn Veneer Co.  
Lee County Oil Mills.

**BROADWAY.**

Incorporated in 1907.

Population, 1912: 300.

Value real estate, \$100,000; value personal property, \$25,000.

**Town Officers.**

MAYOR—A. P. Thomas.  
POSTMASTER—J. A. McNeill.  
CHIEF OF POLICE—Grady McDuffie.

**Ministers and Churches.**

PRESBYTERIAN—C. L. Bragaw, Pastor.  
METHODIST—H. M. Eure, Pastor.  
BAPTIST—T. S. Guy, Pastor.

**Schools and Academies.**

ACADEMY AND NORMAL SCHOOL—M. A. McLeod, Prin.

**Banks and Bankers.**

BANK OF BROADWAY—James L. Thomas, Pres.; D. E. Shaw, Cash.

**Doctors.**

Watson, Leon.

**Druggists.**

Watson, Leon.

**General Merchants.**

Marks Bros.

Jones &amp; Bro.

Copeland, Oscar.

Farmers' Supply Co.

Thomas, J. C., &amp; Son.

Broadway Store &amp; Lumber Co.

**JONESBORO.**

Incorporated in 1869.

Population, 1910: 800.

**Town Officers.**

MAYOR—E. P. Snipes.  
POSTMASTER—B. F. Godfrey.  
CHIEF OF POLICE—D. A. Gross.  
R. R. AGENT—C. H. Russell, A. C. L.;  
W. S. Lane, Atlantic & Western.  
MANAGER TELEGRAPH—C. H. Russell.

**Ministers and Churches.**

METHODIST—J. G. Johnson.  
BAPTIST—J. B. Willis, Pastor.  
PRESBYTERIAN—A. W. Shaw, Pastor.

**Schools and Academies.**

GRADED—C. M. Campbell, Prin.

**Banks and Bankers.**

BANKING, LOAN &amp; TRUST CO.—R. E. Carrington, Pres.

**Doctors.**

Snipes, E. P.

McIver, E. M.

**Lawyers.**

Seawell, A. A. F.

Gibbons, L. H.

**Dentists.**

Hunt, J. K.

**Newspapers and Editors.**

LEE COUNTY NEWS (Weekly)—J. B. Benton, Editor.

**Insurance and Real Estate.**

Bryan, R.  
Murchison, W. S.  
Hamilton, C. H.

**Building and Loan Associations.**

Jonesboro B. & L.  
Jonesboro Building and Improvement Co.  
Lee County B. & L. Association.

**Druggists.**

Tally, H. A.

Snipes, E. P.

**General Merchants.**

Watson, W. G. &amp; R. A.

McIver, J. Alton.

Arnold, D. H.

Avent, J. P.

Malloy, C. F.

Godfrey, J. L.

Rives, Arthur.

Register, J. D.

Dalrymple, J. R.

Buchanan, J. B.

**Hotels and Boarding Houses.**

Jonesboro Inn.

**Undertakers and Embalmers.**

Register, J. D.

Cameron, W. J.

**Livery Stables.**

Jonesboro Livery Co.

**Manufacturing Plants.**

Lee County Cotton Mills.  
Thomas, W. L., & Bro. (Planing Mill).  
Jonesboro Sash & Blind Co.  
McFarland, J. A. (Buggies and Wagons).

**Wholesale Grocers.**

Foushee, L. M., Co.

# LENOIR COUNTY

COUNTY SEAT, KINSTON.

POPULATION—(Census 1910), 22,769.

Formed in 1791. Named in honor of General Wm. Lenoir.

Value of real estate, \$3,559,785; value of personal property, \$2,267,285.

Property listed in 1911, by whites, \$5,549,615; by negroes, \$317,455.

NUMBER OF SCHOOLS—For whites, 44; for negroes, 24.

TAX RATE—County purposes, 23 2-3c. on the \$100; roads and bridges, 15c.; special, 10c.

PUBLIC ROADS—Worked by convicts and hired hands.

RAILROAD, TELEGRAPH AND EXPRESS COMPANIES.

Atlantic Coast Line Railroad, 11.07 miles, assessed value .....	\$376,544.00
Home Telephone and Telegraph Co., assessed value .....	7,222.00
Southern Express Co., assessed value .....	5,457.00
Carolina Telephone and Telegraph Co., assessed .....	18,469.00
Western Union Telegraph Co., assessed value .....	2,854.76
Pullman Co., assessed value .....	4,057.37
Norfolk Southern Railroad—A. and N. C. Div., 19 miles, assessed value .....	278,001.00
Kinston-Carolina Railroad and Lumber Co., 20.00 miles, assessed value .....	34,500.00
Kinston and Snow Hill Railroad, 6.00 miles, assessed value .....	18,000.00
Pink Hill Telephone Co., assessed value .....	1,100.00

SUPERIOR COURT TERMS—January 6th (criminal); March 10th (civil); May 19th (criminal); June 9th (civil); August 18th (criminal); November 3d (civil); December 8th (criminal).

## COUNTY OFFICERS.

CLERK OF COURT—Plato Collins, Kinston.

SHERIFF—A. W. Taylor, Kinston.

REGISTER OF DEEDS—C. W. Pridgin, Kinston.

TREASURER—John H. Dawson, Kinston.

CORONER—D. E. Wood, Kinston.

SUPT. OF HEALTH—Dr. A. D. Parrott, Kinston.

SUPT. OF SCHOOLS—Joseph Kinsey, Kinston.

SUPT. OF HOME—A. L. Johnson, Kinston.

BOARD OF EDUCATION—J. M. Parrott, P. A. Hodges,

Parrott, P. A.; Hodges, Kinston, R. 3;

J. C. Davis, Kinston, Rfd.

COMMISSIONERS—Henry Tull, R. F. Churchhill, Travis Langston, Kinston; I. W. Wood, LaGrange; Henry Cunningham, Deep Run.

BOARD OF ELECTIONS—P. S. B. Harper, Kinston.

## JUSTICES OF THE PEACE.

KINSTON TOWNSHIP—H. P. Fort, W. J. Redd, D. Oettinger, J. T. Skinner, V. A. Abbott, I. M. Tull, T. J. Herring, J. J. Bizzell, A. T. Wade, Kinston.

MOSELEY HALL—J. D. Walters, A. T. Uzzell, Seth Dawson, Geo. L. Taylor.

FALLING CREEK—Esdras Elmore, La Grange, Rfd.; G. R. Pollock, Kinston; J. H. Mewborn, W. T. Moseley, E. C. Carraway.

VANCE—J. M. Perry, Kinston, R. 2.

PINK HILL—J. J. Smith, J. N. Jones, A. G. Howard, G. L. Smith, Jesse J. Smith, Pink Hill.

CONTENTNEA NECK—G. W. Abbott, R. E. Pittman, Frank White, Kinston, Rfd.; R. W. Pope, J. S. Abbott, Kinston.

WOODINGTON—S. D. Parrish, C. A. Potter, Kinston, Rfd.; Clarence Humphrey, E. B. Waller, Kinston, R. 5; E. F. Oglesby, Mark Smith.

SAND HILL—T. G. Sutton, E. R. West, J. H. Sutton, Kinston, Rfd.; Frank Ehem.

SOUTHWEST—F. B. Sutton, W. B. Beeton, Richard King, Kinston, Rfd.; Jesse Stanly.

NEUSE—Jesse A. Moore, J. H. Parrott, Kinston, Rfd.; J. L. Jackson.

INSTITUTE—E. B. Colie, H. I. Pate, J. W. Brothers, LaGrange, Rfd.; Jasper Dawson, Falling Creek; Noah Colie.

TRENT—J. G. Whitfield, Kinston, R. 4; S. S. Tyndall, Seven Springs, Rfd.

## MERCHANTS NOT IN TOWN.

Taylor & Wilson, LaGrange.

Dawson, A. T., & Son, LaGrange, Rfd.

Kennedy, J. T., LaGrange, Rfd.

Hamilton, D. W., Grangers.

Stanly, Jesse, Kinston, Rfd.

## MINISTERS NOT IN TOWNS.

FREE-WILL BAPTIST—Henry Cunningham, Deep Run.

## PHYSICIANS NOT IN TOWNS.

Wooten, R. W., Kinston, Rfd.

## COTTON GINS.

Taylor, Sam, & Bro., Kinston, Rfd.

Dupree, W. C., Kinston, Rfd.

Kennedy, W. L., Falling Creek.

Hooker, P. A., Kinston.

Harvey, L., & Son, Kinston.

Mewborn, J. H., Kinston, R. 2.

Sutton, Alex., LaGrange.

Hines, Daniel.

Noble, R. K.

King, R. W.

Parrott, J. M.

Irey, J. J.

West, Geo.

Kennedy, B. W., & Son.

Dawson, Alex.

Whitfield, D. A.

Davis, H. W.

Albritton, H. W.

Sparrow, J. I.

## PUBLIC SCHOOL TEACHERS.

Coward, Jessie, Grifton.

Coward, Rachel, Grifton.

Burroughs, Dorothy, Grifton, R. 3.

Brown, Mary, Grifton, R. 3.

Davis, Carrie M., Grifton, R. 3.

Wooten, Mrs. Zulumie, Grangers.

Harper, Sadie, Kinston, R. 3.

Burke, Ruth, Kinston, R. 3.

Taylor, Rosabelle, LaGrange, R. 1.

Joyner, Lillie D., LaGrange, R. 1.

Dudley, Mamie, LaGrange, R. 1.

Dawson, Sallie, LaGrange, R. 1.

Ivey, Blanche, LaGrange, R. 4.

Quinn, Lou, Seven Springs.

Dall, Ruth, Kinston, R. 4.

West, Christiana, Kinston, R. 4.

Aldridge, Fannie, Kinston, R. 4.

Sutton, Marie, Kinston, R. 4.

Shaw, Jennie, Kinston, R. 4.

Lee, Victoria E., Kinston, R. 4.

Nixon, Cornelia, Pink Hill, R. 1.

Russ, Mary Pink Hill, R. 1.

Maxwell, Bessie, Pink Hill, R. 1.

Bailey, Katie, Pink Hill, R. 1.

Davis, Nora K., Pink Hill, R. 1.

Maxwell, Celia, Pink Hill.



Noble, Irma, Deep Run, R. 1.  
 Hadley, Maggie, Kinston, R. 6.  
 Dawson, Maud, R. 6.  
 Stroud, Phillip, Kinston, R. 6.  
 Daly, Hattie, Kinston, R. 6.  
 Wooten, Kathleen D., Kinston, R. 6.  
 Gilbert, Willie, Seven Springs, R. 3.  
 Quinn, Lou, Seven Springs.  
 Rouse, Jessie, Seven Springs, R. 3.  
 Elmore, Pattie, Kinston, R. 4.  
 Elmore, Maude, Kinston, R. 4.  
 Grady, Annie, Deep Run.  
 Sutton, Alice, Deep Run.  
 Scarborough, Namie, Kinston, R. 2.  
 Wooten, Mildred, Kinston, R. 2.  
 Sutton, Ellis, Kinston, R. 2.  
 Scarborough, Vivian, Kinston, R. 2.  
 Rouse, Bertha, Kinston, R. 2.  
 Broome, Nell, Kinston, R. 5.  
 Williams, Minnie, Kinston, R. 5.  
 Wooten, Louise, Kinston, R. 6.  
 Williams, P. C., Kinston, R. 5.  
 Dudley, Dora, Kinston, R. 7.  
 Tyndall, Lanna, Deep Run, R. 1.  
 Trott, Dollie D., Deep Run, R. 1.  
 Mozingo, Linza, Pink Hill, R. 1.  
 Kornegay, M. J., Deep Run, R. 1.  
 Benton, Jesse, LaGrange, R. 4.

**PINK HILL.**

Not Incorporated.

POSTMASTER—Obey B. Smith.

Hotels and Boarding Houses.

Hotel Howard.

Schools and Academies.

PINK HILL ACADEMY—Celia V. Maxwell.  
 Supt.

General Merchants.

Smith, D. B.  
 Morris Bros.  
 Smith, J. B.  
 Craft, J. C.  
 Thompson, J. L., & Bro.

Saw Mills.

Smith, Jesse J.

Cotton Gins.

Street, J. T.

Livery Stables.

Barnett, W. H.

**KINSTON.**

Population, 1910: 6,995.

White polls, 658; colored polls, 456.

Value real estate, \$1,630,450; value personal property, \$1,162,127.

Tax rate: \$1.15 on the \$100.

Bonded debt, \$205,000.

Floating debt, \$1,000.

Town Officers.

MAYOR—W. D. LaRoque, Jr.

CHIEF OF POLICE—A. J. Kilpatrick.

CLERK—W. B. Coleman.

TREASURER—Horace West.

TAX COLLECTOR—W. B. Coleman.

STANDARD-KEEPER—T. B. Ashford.

ATTORNEY—Loflin, Varser & Dawson.

SUPT. OF HEALTH—Dr. A. L. Hyatt.

POSTMASTER—J. F. Parrott.

R. R. AGENT—W. J. Nicholson, N. S.;

D. J. Ward, A. C. L.

EXPRESS AGENT—Junius Sterenson.

TELEGRAPH MANAGER—Clarence Smith,

W. U.

TELEPHONE MANAGER—H. A. Birdsall.

Carolina Tele. & Telp. Co.

Ministers and Churches.

CHRISTIAN—Bernard Smith, pastor.

EPISCOPAL—J. H. Griffiths, Jr., Rector.

METHODIST—P. S. Love, Pastor.

PREBYTERIAN—P. L. Clark, Pastor.

BAPTIST—C. W. Blanchard, Pastor.

Schools and Academies.

GRADED—S. B. Underwood, Supt.

HIGH—N. S. Mullican, Prtn.

GRAMMAR—W. T. Privett, Prin.

Hotels and Boarding Houses.

Hotel Tull.

Hotel Caswell.

Bailey, Henry.

Neuse Hotel.

Central Hotel (King House).

Moore, Mrs. Needham.

Banks and Bankers.

THE NATIONAL BANK OF KINSTON—R.

C. Strong, Pres.; J. J. Stevenson, Cash.

THE FIRST NATIONAL—N. J. Rouse,

Pres.; D. F. Wooten, Cash.

THE FARMERS AND MERCHANTS—Chas.

F. Harvey, Pres.; L. J. Mewburn, Cash.

Building and Loan Association.

Mutual Benefit Buidg and Loan Association

Eureka Buidg and Loan Association.

Bakers.

Herbert, W. M.

Brick Manufacturers.

Carolina Brick Co.

Churchill & Co.

Boot and Shoe Dealers.

Cox, John G.

Dail & Taylor.

Barrett & Hartsfield.

Kornegay, G. E.

Poplin & Willard.

Book Stores.

Hood, J. E., & Co.

Pitman, A. F.

Butchers and Dealers in Cattle.

Strickland, John F.

Bond, W. R.

Ryrd & Waters.

Whitehurst, E. B.

Brown, George O.

Hooker, P. A.

Haskins, F. M.

Carriage Dealers and Manufacturers.

Ellis Carriage Works.

Whitfield, J. T.

Copeland, A. S., & Co.

Mitchell Bros.

Hudson, B. A., & Co.

Clubs.

Lenoir Commercial Club.

Cotton and Hosiery Mills.

Kinston Cotton Mills.

Caswell Cotton Mills.

Orion Knitting Mills.

Tobacco Warehouses.

Atlantic.

Knott's.

Eagle Consolidated Tobacco Co.

Central.

Stemmeries.

American Tobacco Co.

Imperial Tobacco Co.

Dodson, C. R.

Webb, E. V., Co.

Export Leaf Tobacco Co.

Confectionery Dealers.

Marston, E. B., Drug Co.

Lenoir Drug Co.

Hood, J. E., & Co.

Temple Drug Co.

Contractors and Builders.

Harrell, S. M.

Redd & Rochelle.

Coal and Wood Dealers.

Lenoir Oil & Ice Co.

White, J. B.

Feed and Grain Dealers.

Edwards, H. C.

Hooker, P. A.

Churchill & Co.

**Clothiers and Men's Furnishers.**

Dail & Taylor.  
Stadium, H.  
Barrett & Hartsfield.  
Adler, M., & Son.  
Hershfield, M. Pearson.  
Taylor & Kennedy.  
New York Clothing Co.  
Norman, J.

**Department Stores.**

Barrett & Hartsfield.

**Dentists.**

Faulkner, T. H.  
Harper, H. D.  
Parrott, Dan W.  
Harper, C. C.

**Druggists.**

Hood, J. E., & Co.  
Lenoir Drug Co.  
Temple Drug Co.  
Dunn, Henry.  
Marston, E. B.,  
Drug Co.

**Doctors.**

Hyatt, H. O.  
Weyler, V. E.  
Pollock, John A.  
Tull, Henry.  
Woodley, C. B.  
Whitaker, F. A.  
Whitaker, R. A.  
Parrott, J. M.  
Parrott, W. T.  
Parrott, A. D.  
Hargrove, W. F.  
Hyatt, A. L.  
Flits, F. (Osteopath).  
Abbott, L. (Osteopath).

**Dry Goods and Notions.**

Kornegay, G. E.  
Stevenson, J. M.  
Waters, C. A.  
Barrett & Hartsfield.  
Taylor & Kennedy.  
Diamond, A.

**Fertilizer Dealers and Manufacturers.**

Grainger, H. H.  
Harvey, L., & Son Co.  
Fields, W. C.  
Copeland, A. S., & Co.  
Mewborn, T. W., & Co.  
Mitchell Bros.  
Edwards, Mrs. H. C.

**Florists.**

Weyher, Mrs. V. E.  
Spain, Mrs. H. D.

**Fruit Dealers.**

Pittman, A. F.  
Hill, Hardy.  
Colopulos, Nicklos.

**Fish and Oyster Dealers.**

Davis, J. F.  
Gray, Henry.  
Haskins, F. M.

**Foundries and Iron Works.**

Kinston Iron and Mantle Works.

**Furniture Dealers.**

Quinn & Miller.  
Oettinger Bros.

**Grocers.**

Mewborne, T. W., & Co. (Wholesale).  
Summerell & McCoy. (Wholesale).  
Hart & Harrington. (Wholesale).  
Cobb, L. A., & Co. (Wholesale).  
Hill, Hardy.  
Luton, W. W.  
Moir, John.  
French, Henry.  
Parrott, Jas. F., & Bro.  
Stroud, Burwell.  
Haskins, I. T.  
Hines, H. C. (Wholesale).  
Brown, B., & Son.

Brown Jessie H.  
Stroud Bros.  
Sutton, H. I.  
Sitterson, S. C. (Wholesale).

**Hospitals.**

The Robert Bruce McDaniel Memorial Hospital.

**Insurance Agents.**

Kinston Insurance and Realty Co.  
The Kinston Loan and Real Estate Co.  
Moore, James.  
Bagby, Charles.  
Crawford, P. H.  
LaRoque, W. D., Jr.  
Rountree, S. H.  
Sutton, W. H.

**Jewelers.**

Denmark, K.  
Bailey, C.  
Mewborne, J. H. (Optician).  
Mewborne Jewelry Co.

**Laundries.**

Kinston Steam Laundry.

**Automobile Dealers.**

Johnson, R. F.  
Kinston Motor Co.  
Kinston Garage, Inc.

**Horse and Mule Dealers.**

Mewborne, T. W., & Co.

Mitchell Bros.

Simmons, G. F.

Copeland Bros.

Harvey, L., Son Co.

**Livery and Sales Stables.**

Simmons, G. F.

Sullivan, G. T.

LaRoque, F. M.

Dawson, A. T.

**Lawyers.**

Loftin, A. J.  
Dawson, J. G.  
Rouse, N. J.  
Shaw & Powers.  
Wooten, T. C.  
Wooten, E. R.  
Ormond, Y. T.  
Pollock, W. D.  
Cowper, G. V.  
Moore, G. G.  
Perry, D. E.  
Land, E. M.  
Sutton, Fred. I.

**North State Life Insurance Co.**

N. J. Rouse, Pres.; J. E. Hood, Treas.; J. A. Herndon, Gen. Mgr.; S. R. Dunn, Cash. and Asst. Sec.

**Lumber Manufacturers.**

Hines Lumber Co.  
Kinston Manufacturing Co.  
Rutlage Lumber Co.  
O'Berry, W. H.

**Marble Works.**

Dail, J., & Son.  
Williams, Jerry.

**Machinery Dealers.**

Grainger, H. H.  
Copeland, A. S., C Co.  
Harvey, L., Son & Co.  
Mewborn, T. W., & Co.

**Hardware Dealers.**

Canady, B. W., & Son.  
Dixon, D. V., & Son.  
Mosely, H. E. Hardware Co.  
Mitchell Bros.  
Mewborne, T. W., & Co.

**Paint and Oil Dealers.**

Canady, B. L., & Son.  
Dixon, D. V., & Son.  
Mosely, H. E., Hardware Co.  
Mitchell Bros.  
Mewborne, T. W., & Co.  
Askew, John.

**Painters.**

Cummings, Hugh.  
Scott, James.  
Wade, Jurney.  
Bailey Bros. (Sign.)  
Askew, John.

**Produce Dealers.**

Haskins, I. T.  
Williams, D. T.  
Sutton, H. O.  
Kennedy & Simmons.  
Stroud, Burwell.

**Plumbers.**

Kinston Roofing & Plumbing Co.  
Scott & Waller.  
Rhodes & Co.

**Piano and Organ Dealers.**

Slaughter Bros.

**Photographers.**

Coble, W. M., & Son.

**Newspapers and Editors.**

THE FREE PRESS (Daily and Semi-Weekly)—D. T. Edwards, Editor.  
FREE WILL BAPTIST ADVOCATE (Weekly)—J. S. Brown, Editor.

**Real Estate Agents.**

Kinston Insurance & Realty Co.  
The Kinston Loan & Real Estate Co.  
LaRoque, W. D., Jr.  
Sutton, W. H.

**Shingle Dealers.**

Churchill & Co.  
O'Berry, W. H.

**Tailors.**

Foxman, L.

**Undertakers and Embalmers.**

Webb, George B.  
Wood, D. E.

**Wall Paper Dealers.**

Cummings, Hugh.  
Askew, John.

**LA GRANGE.**

Population, 1910: 1,153.  
Value real estate, \$218,056; value personal property, \$94,910.  
Tax Rate: 40c. on the \$100.

**Town Officers.**

MAYOR—Alex. Sutton.  
POSTMASTER—Albert Miller.  
CHIEF OF POLICE—Josiah Wells.  
R. R. AGENT—J. W. Graham, N. S.  
MANAGER TELEGRAPH—J. W. Graham, W. U.

**Ministers and Churches.**

METHODIST—J. M. Carraway, Pastor.  
METHODIST PROTESTANT—J. H. Abernethy, Pastor.  
CHRISTIAN—Hayes Farrish, Pastor.  
PRESBYTERIAN—(No Pastor.)  
PRIMITIVE BAPTIST—L.W.Gardner, Pastor.

**Schools and Academies.**

GRADED—H. R. Hunter, Prin.  
Banks and Bankers.  
ROUSE BANKING CO.—N. J. Rouse, Pres.; T. R. Rouse, Cash.; Charlotte Wooten, Assistant Cash.

**Doctors.**

Hodges, J. M.  
Smithkick, J. W. P.  
Greene, J. C.

**Druggists.**

Isler & Peele.

**Lawyers.**

Kornegay, II. A.

**General Merchandise.**

Wooten, Sim.  
Lenoir Supply Co.  
Braxton, Ed.  
Creech, R. G.  
Fields, D. L.  
Wood Hardware Co.  
Hardy, W. P.  
Mewborne & Whitted.  
Rouse, E. E., & Co.  
Wooten, J. S.  
Barwick, F.  
Burke, W. H., & Son.  
Kinsey & Wooten.  
Wilson, Walter.  
Dillon, V. W.  
Harper, B. M.  
Fields, J. W.  
Kennedy, A. W., Ja.  
Edwards & Sutton Hardware Co.

**Markets.**

Pulley, T. M.  
Walters, A. E.

**Hay and Grain.**

Pace, T. W., Feed Store.

**Undertakers and Embalmers.**

Rouse, J. H.

**Hotels and Boarding Houses.**

Hotel Harper.

**Livery Stables.**

Brit, J. C.  
Walters, J. P.

**Grist Mills.**

Sutton, A. R. & E. L.  
Woodard, M. N.

**Cotton Gins.**

Sutton, Alex.

**Tobacco Warehouses.**

Banner Warehouse.  
LeGrange Warehouse.  
Parks Warehouse.

**Manufacturing Plants.**

Rouse, J. H. (Carriages and Buggies.)  
Joyner, J. P. (Spokes and beams.)

**Jewelers.**

Mewborne, G. L.

## LINCOLN COUNTY

COUNTY SEAT, LINCOLNTON.

POPULATION—(Census 1910), 17,132.

Formed in 1779. Named in honor of General Benjamin Lincoln.

AREA—200 square miles.

Value of real estate, \$2,549,732; value of personal property, \$1,643,001.

Property listed in 1912, by whites, \$4,171,574; by negroes, \$101,071.

TAX RATE—County purposes, 21 2-3c. on the \$100; no special tax.

PUBLIC ROADS—Worked by taxation.

**RAILROAD, TELEGRAPH AND EXPRESS COMPANIES.**

Seaboard Air Line Railway, 15.60 miles, assessed value .....	\$440,800.00
Southern Express Co., assessed value .....	5,546.00
Western Union Telegraph Co., assessed value ..	1,866.10
Piedmont Telegraph and Telephone Co., assessed value .....	11,070.00
Carolina and Northwestern Railroad, 14.96 miles, assessed value .....	129,295.00
Southern Power Co., assessed value .....	16,687.45

SUPERIOR COURT TERMS—April 7, September 1, December 8.

## COUNTY OFFICERS.

CLERK OF COURT—A. Nixon, Lincolnton.  
 SHERIFF—G. L. Heavner, Lincolnton.  
 REGISTER OF DEEDS—W. H. Sigmon, Lincolnton.  
 TREASURER—J. O. Allen, Lincolnton.  
 COMPTROLLER—E. W. Keener, Lincolnton.  
 SURVEYOR—W. M. Hoke, Lincolnton.  
 SUPT OF HEALTH—John W. Sain, Lincolnton.  
 SUPT OF SCHOOLS—G. T. Heafner, Crouse.  
 SUPT OF HOME—Sylvester Royster, Lincolnton.  
 BOARD OF EDUCATION—R. L. Sigmon, Lincolnton; F. J. Leatherman, Henry, Rfd.; C. K. Wilkerson, Iron Station.  
 COMMISSIONERS—R. Locke, McCorkle, Alexis, Rfd.; Robert C. Goode, Iron Station; D. Hunter Mauney, Lincolnton, Rfd.; William C. Rhodes, Lincolnton, Rfd.; J. Cephas Beam, Cherryville, Rfd.  
 BOARD OF ELECTIONS—C. E. Childs, (chm'n), Lincolnton; J. B. Wright, Lincolnton; John M. Rhodes, Lincolnton.

## JUSTICES OF THE PEACE.

LINCOLN TOWNSHIP—M. C. Padgett, Lincolnton; J. A. Epps, Lincolnton; J. M. Roberts, Lincolnton; J. Ramseur, Lincolnton; S. W. McKee, Lincolnton; John K. Cline, Lincolnton; N. E. Ramsey, Lincolnton; J. L. Putman, Lincolnton; H. J. Crooks, Lincolnton; R. C. Lynch, Lincolnton; R. H. Arney, Lincolnton; T. J. Ramseur, Lincolnton.

HOWARDS CREEK—W. W. Noland, Crouse; J. P. Heafner, Crouse; M. L. Baker, Crouse; Charles M. Yoder, Lincolnton, Rfd.; E. I. Mosteller, Reepsville; A. L. Sullivan, Lincolnton, Rfd.; H. D. Warlick, Reepsville; J. R. Killian, Reepsville; L. N. Brown, Crouse; John E. Hoover, Lincolnton; C. L. Harnaer, Henry.

NORTH BROOK—C. Z. Hoyle, Henry, Rfd.; F. J. Leatherman, Henry, Rfd.; W. M. Hull, Cherryville, Rfd.; T. M. Bess, Cherryville; D. A. Hoyle, Henry; J. M. Richardson, Henry; J. C. Martin, Henry; C. W. Beam, Cherryville, Rfd.; T. M. Foster, Cherryville, Rfd.; T. O. Bess, Cherryville; T. M. Bess, Cherryville.

IRON TON—D. A. Troutman, Ironton; R. P. Goodson, Ironton; R. H. Ballard, Iron Station, Rfd.; W. C. Caldwell, Maiden; Bradshaw Lawing, Lincolnton, Rfd.; J. E. Cronland, Lincolnton, Rfd.; L. A. Abernethy, Iron Station, S. B. Beal, Lincolnton.

CATAWBA SPRINGS—P. A. Thompson, Denver; W. F. Kelly, Denver; A. A. Keever, Kimesville; J. A. Nixon, Stanly, Rfd.; W. H. Lowe, Stanly, Rfd.; S. A. Hager, Stanly, Rfd.; Coleman E. Bisauer, Alexis; J. H. Nixon, Stanly.

## MINISTERS NOT IN TOWNS.

METHODIST—W. F. Fincher, Loesville; T. E. Wagg, Denver; W. M. Boring, Crouse.

BAPTIST—Barlett McClure, Alexis; Philip Bangle, Lincolnton; John M. Ballard, Iron Station; W. W. Rimmer, Lincolnton.

LUTHERAN—L. L. Lohr, Lincolnton; M. L. Pence, Henry; M. L. Carpenter, Lincolnton, Rfd.

METHODIST PROTESTANT—T. F. McCulloch, Cherryville, Rfd.

PRESBYTERIAN—C. H. Little, Stanly, Rfd.

## PHYSICIANS NOT IN TOWNS.

Kizer, W. C., Reepsville  
 Taylor, B. C., Loesville.  
 Killian, R. B., Lincolnton, Rfd.  
 Hoover, Chas. H., Crouse.  
 Smith, Augustus, Ironton.  
 Bess, W. A., Cherryville, Rfd.

## MERCHANTS NOT IN TOWNS.

Goode, R. C., Ironton.  
 Carpenter, M. M., Ironton.  
 Mullen, G. S., Derr.  
 Nixon, J. A., Triangle.  
 Nixon, Robert, Triangle.  
 Keever, A. A., Kidsville.  
 Notes, G. M., Kidsville.  
 Kids, J. M., Kidsville.  
 Lowe, J. C., Loesville.  
 Dellinger, J. C., Crouse, Rfd.  
 Harnaer, C. L., Henry.  
 Harnaer, J. F. & E. P., Crouse.  
 Harnaer Bros., Crouse.  
 Longshoals Cotton Mills, Longshoals.  
 Lincoln Mills, Southside.  
 Rhyne, D. E., Lincolnton, Rfd.  
 Sain, A. C., Henry.  
 Perkins, Lee, Ironton.  
 Sain, D. H., Henry.  
 Wood, J. P., Henry.  
 Black, John, Cherryville.  
 Lowe, E. M., & Co., Loesville.  
 Jetton, J. M., & Co., Reepsville.  
 Killian Bros., Reepsville.  
 Goodson, G. B., Lincolnton, Rfd.  
 Flay Mercantile Co., Cherryville, Rfd.  
 Royster, Frank, Cherryville, Rfd.  
 Beam, D. J., Henry.  
 Beam, J. P., Cherryville, Rfd.  
 Lineberger, A. C., Ironton.  
 Brown, A. M., Crouse.  
 Leonhardt, John A., Crouse.  
 Shronce, J. H., Stanly.  
 Cobb, P. V., Alexis, Rfd.  
 McCorkle, R. L., Alexis, Rfd.  
 Baxter, T. H., Cherryville, Rfd.  
 Spratt, F. E., Cherryville, Rfd.  
 Ramsey, N. E., Lincolnton, Rfd.  
 Norman, H. F., Lincolnton, Rfd.  
 Indian Creek Mills, Lincolnton, Rfd.  
 Elm Grove Mills, Lincolnton, Rfd.

## COTTON GINS.

Reel Bros., Macpelah.  
 Killian, H. P., Derr.  
 Cherry Bros., Triangle.  
 Lincoln Milling Co., Lincolnton.  
 Banner Roller Mills, Lincolnton.  
 Mauney & Carpenter, Longshoals.  
 Carpenter & Sullivan, Crouse.  
 Chapman Bros., Crouse.  
 Stroup, M. P., Crouse.  
 Hartsoe, O. M., Lincolnton, Rfd.  
 Wood, B. C., Lincolnton.  
 Heafner & Leferus, Henry.  
 Wray & Leferus, Lincolnton.  
 Goodson, G. B., Lincolnton.  
 Bess, T. O., Cherryville.  
 Jenks & Black, Cherryville.  
 Gilbert, George, Reepsville.  
 Beam, C. L., & Co., Cherryville.  
 McIntosh, J. C., Denver.  
 Duckworth, G. S., Stanly.

## FLOUR, CORN AND FEED MILLS.

Finger, T. L., Lincolnton, Rfd.  
 Rhyne, C. M., Lincolnton, Rfd.  
 Howards Creek Milling Co., Reepsville.  
 Warlick Roller Mills, Reepsville.  
 Reepsville Mills, Reepsville.  
 Jenks, T. P., Henry.  
 McIntosh, J. C., Denver.  
 Lloyd, J. L., Lincolnton.  
 Wood, B. C., Lincolnton, Rfd.  
 Carpenter & Sullivan, Crouse.  
 Play Roller Mills, Cherryville.  
 Pioneer Roller Mills, Lincolnton.

## SAW MILLS.

Chapman Bros., Crouse.  
 Finger & Self, Lincolnton.  
 Finger & Shuford, Lincolnton.  
 Keener, Jno. W., Lincolnton, Rfd.



Coodson, Giles, Lincolnton, Rfd.  
Dellinger, N. M.  
Rudisill, W. A.

**COTTON MILLS NOT IN TOWNS.**

Mariposa Cotton Mills, Stanly, Rfd.  
Lincoln Cotton Mills, Southside.  
Laboratory Cotton Mills, Lincolnton.  
Long Shoals Cotton Mills, Lincolnton.  
Elm Grove Cotton Mills, Lincolnton.  
Indian Creek Manufacturing Co., Lincolnton, Rfd.  
John Rudisill Manufacturing Co., Lincolnton, Rfd.  
Saxony Spinning Co., Lincolnton, Rfd.

**PUBLIC SCHOOL TEACHERS.**

Caldwell, B. P., Lincolnton.  
Shipp, Kate, Lincolnton.  
James, Eva, Lincolnton.  
Nixon, Annie, Lincolnton.  
Nixon, Myrta, Lincolnton.  
Sherrill, Martha, Lincolnton.  
Sherrill, Horace, Lincolnton.  
Ramsey, Jessie, Lincolnton.  
Ramsey, Nora, Lincolnton.  
Ramsey, Ruby, Lincolnton.  
Ramsey, T. S., Lincolnton.  
Coon, Bettie, Lincolnton.  
Willis, Grace, Lincolnton.  
Ramsey, Ada, Lincolnton.  
Kiser, Theodore, Lincolnton.  
Smith, Miller, Lincolnton.  
Hoover, J. E., Lincolnton.  
Carpenter, Emmalee, Lincolnton.  
Bollinger, S. L., Lincolnton, Rfd.  
Saine, May, Lincolnton.  
Hoffman, Gorson, Lincolnton.  
Miller, Minnie, Lincolnton.  
Ballard, E. D., Lincolnton, Rfd.  
Royster, Mrs. Sallie, Lincolnton.  
Hoover, C. C., Lincolnton.  
Royster, C. S., Lincolnton.  
Huss, S. A., Lincolnton.  
Hicks, A. L., Lincolnton.  
Reys, Grady, Lincolnton.  
McCoy, Willie, Lincolnton.  
Pressly, Josephine, Lincolnton.  
McKee, Annie, Lincolnton.  
Garrison, S. C., Crouse.  
Ballard, Carrie, Crouse.  
Wier, Delighal, Crouse.  
Hoover, Edith, Crouse.  
Hoover, Florence, Lawndale, Rfd.  
Brown, S. A., Crouse.  
Brown, G. M., Reepsville, Rfd.  
Heafner, H. H., Crouse.  
Arndt, Mrs. Rosabelle, Iron Station, Rfd.  
Beam, C. C., Iron Station.  
Hamrick, Sallie, Iron Station.  
Rudisill, Sallie, Iron Station.  
Rudisill, Ruth, Iron Station.  
Armstrong, Hattie, Iron Station.  
Wilkinson, D. C. K., Iron Station.  
Abernathy, L. A., Iron Station.  
Ballard, Ethel, Iron Station.  
Mitchell, Beulah, Iron Station.  
Beam, B. L., Reepsville, Rfd.  
Lore, Lucy, Reepsville.  
Wilson, Sallie C., Reepsville.  
Kistler, Mary, Reepsville.  
Warlick, Ford, Reepsville.  
Saine, S. K., Henry.  
Lore, Johnsie, Henry.  
Harr, Mary, Henry.  
Goodman, Mrs. Pettie, Henry.  
Leonard, Miss Myrtle, Henry.  
Cloninger, Lecky, Alexis.  
McCrinkle, Rose, Alexis.  
Womack, Henry, Alexis.  
Reinhardt, Louise, Stanly, Rfd.  
Miller, J. W., Stanly.  
Kincaid, Mary, Stanly.  
Kincaid, Lula, Stanly.

Hagger, Lula B., Stanly.  
Hinkel, Laura, Stanly.  
Little, C. H., Stanly.  
King, Olive, Kdsville.  
Young, Charlotte, Denver.  
Vinson, Lossie, Denver.  
Heafner, Bessie M., Denver.  
Bolich, Mary, Denver.  
Howard, McLean, Denver.  
Munday, Lula Lee, Denver.  
Munday, Jerry, Denver.  
Eaker, C. S., Cherryville, Rfd.  
Beam, Erwin, Cherryville.  
Beam, Miss Lula, Cherryville.  
Peeler, A. B., Cherryville.  
Ferguson, T. M., Cherryville.  
Hartsell, Sarah, Cleveland Mills, Rfd.  
Boyles, B. B., Cleveland Mills.  
Huss, Nora, Southside.  
Huss, Alice, Southside.  
Proctor, Ellie, Long Shoals.

**LINCOLNTON.**

Incorporated in 1786.  
Value real estate, \$1,155,637; value personal property, \$318,468.

**Town Officers.**

MAYOR—R. E. Costner.  
POSTMASTER—D. L. Yount.  
CHIEF OF POLICE—Z. W. Farris.  
2—LINCOLN COUNTY.  
R. R. AGENTS—R. S. Lockhart, Seaboard Air Line; J. S. Armstrong, C. & N. W. Railway.

MANAGER TELEGRAPH—Earl C. Seagle, Western Union.  
EXPRESS AGENT—W. L. Mustain, Southern Express Co.

**Ministers and Churches.**

METHODIST—T. J. Rogers and J. H. Robertson, Pastors.  
BAPTIST—S. W. Bennett, Pastor.  
PRESBYTERIAN—W. R. Minter, Pastor.  
LUTHERAN—Enoch Hite, Pastor.  
EPISCOPAL—W. R. Dye, Rector.  
REFORMED—W. H. Nairy, Pastor.

**Schools and Academies.**

LINCOLNTON GRADED SCHOOL—B. P. Caldwell, Principal.  
PASSIFERN—Kate Shipp, Principal.

**Banks and Bankers.**

First National Bank—D. E. Rhyne, President; M. H. Cline, Cashier.  
COUNTY NATIONAL BANK—B. F. Grigg, President; W. E. Grigg, Cashier.

**Building & Loan Associations.**

Lincolnton Building and Loan Association.  
People's Home Building and Loan Association.

**Doctors.**

Costner, George H.  
Crowell, L. A.  
Sain, John W.  
Wise, J. S.  
Wright, J. B.  
Thompson, C. D.

**Druggists.**

Lincoln Drug Co.  
Lawing, K. L.

**Lawyers.**

Childs, C. E.  
Quickel, A. L.  
Wetmore, L. B.  
Jonas, C. A.  
Costner, R. E.  
Childs, W. H.  
Mouser, R. J.  
Nixon, K. B.  
Thompson, B. O.  
Sigmon, R. L.

**Barber Shops.**

Putnam, M. A. Benton, Frank.

**Meat Markets.**

Mallard, John.  
McKinnis & Williams.  
Lynn, G. D.  
McNeely Bros.

**Newspapers and Editors.**

LINCOLN COUNTY NEWS (Semi-Weekly)—  
Milton Tiddy, Editor.

TIMES (Semi-weekly)—C. A. Jonas, Editor.

**General Merchandise.**

Wampum Department Stores.  
Rudisill, J. H., & Co.  
Dixie Grocery Co.  
Epperson-Tilson Co.  
Keever, T. J., & Son.  
Lloyd, J. L.  
The Daniel Store.  
Bargain Store.  
Mullen, J. F.  
Wycoff, R. L.  
Asbury, W. C.

**Candy and Fruits.**

Ford, F. B.  
Hatzakas, Steff.  
McKee, S. W.

**Hardware Dealers.**

Reid Hardware Co.  
Ramseur, H. E., & Sons.

**Millinery.**

Mikell, M. E.  
McNight, J. A.  
Epperson-Tilson Co.  
Detter, Neva B.

**Automobiles.**

Cline, J. K., & Son.  
Reid, H. E.

**Bicycles.**

Keever, William T.  
Reid Hardware Co.

**Plumbers.**

Webber, A. W.

**Farming Implements.**

Roseman, R. M.  
Cline & Son.

**Jewelers.**

Detter, Neva.  
Houser, S. P.  
Sherrill, W. M., & Co.

**Hotels and Boarding Houses.**

North Side Hotel.  
Piedmont House.  
Union Hotel.  
Hoke House.  
McConnell House.  
McCutchen House.  
McLean House.

**Livery Stables.**

Lincoln Livery Co.  
Beal, R. F., & Co.  
Hines, W. W. W.  
Hinson Livery Stables.  
Abernethy, Powell.

**Furniture Dealers.**

McLean & Yodder.

**Burgin, J. A., & Co.**

**Woodworking Plants.**  
Motz, W. W.  
Jones Fixture Co.  
Lincoln Handle Co.

**Dentists.**

Self, I. R.  
Coffey, R. L.

**Cotton Mills.**

Daniel Manufacturing Co.  
Rhodes Manufacturing Co.  
Wampum Cotton Mills.  
Piedmont Cotton Mills.  
Eureka Manufacturing Co.

**Flour Mills.**

Banner Roller Mills.  
Lincoln Milling Co.

**Foundry and Machine Shops.**

Eureka Shops.

**Coal Dealers.**

Johnston, J. B.  
Lincoln Milling Co.  
Roseman, R. M.  
Banner Roller Mills.

**Harness Shops.**

Ford, R. L.  
Sherrill, John F.

**Shoe Shops.**

Ford, F. B.  
Michael, G. F.

**Garage.**

Hinson & Kelly.  
Blacksmith and Repair Shops.

Haynes, Guy M.  
Mullen, J. W.

Clarke, C. Lee.  
Hoke, J. C.

**Photographers.**

Hale, T. M.

**DENVER.**

Population, 300.  
Value real estate, \$12,000; value personal property, \$10,000.

**Town Officers.**

MAYOR—J. C. McIntosh.  
POSTMASTER—Lilly Killian.

CHIEF OF POLICE—C. E. Ballard.

**Schools and Academies.**

DENVER HIGH SCHOOL—J. C. Scott, Principal.

**Doctors.**

Abernethy, H. N.  
McCall, C. L.

**Druggists.**

Mundy, J. O.

**General Merchandise.**

McConnell & Sigmon.  
Little, J. W.

Proctor, W. C.

Proctor, A. M.

**Hotels and Boarding Houses.**

Shelton, M. J.  
Lowe, Mrs. Mattie.

## MACON COUNTY

COUNTY SEAT, FRANKLIN.

POPULATION: (Census 1910), 12,191.

Formed in 1829. Named in honor of Nathaniel Macon.

AREA: 650 square miles.

Value of real estate, \$1,886,082; value of personal property, \$712,879.

Property listed in 1912, by whites, \$2,582,459; by negroes, \$16,502.

TAX RATE: County purposes, 16c. on the \$100; poor, 5c.; roads and bridges, 30c.; schools,

23c.

**RAILROAD, TELEGRAPH AND EXPRESS COMPANIES.**

Southern Railway, 2.52 miles, assessed value .....	\$ 98,582.70
Southern Express Co., assessed value .....	2,889.42
Western Union Telegraph Co., assessed value .....	14,980.00
Franklin Telephone and Electric Co., assessed value .....	2,000.00

Southern Bell Tel. and Tel. Co., assessed value ..... 330.00  
 Tallulah Falls Railway, 14.50 miles, assessed 18th: November 17th.  
 d value ..... 108,33.00 SUPERIOR COURT TERMS: April 21st; Au

**COUNT OFFICERS.**

CLERK OF COURT—R. M. Ledford, Frank-  
 lin.

SHERIFF—Alex. Moore, Franklin.  
 REGISTER OF DEEDS—D. W. Blaine,  
 Franklin.

TREASURER—Alex. Moore, Franklin.  
 CORONER—T. W. Angel, Franklin.

SURVEYOR—John H. Dalton, Ellijay.  
 SUPT. OF SCHOOLS—M. D. Billings, Frank-  
 lin.

DEPT. OF HOME—George Dawdle, Frank-  
 lin.

COMMISSIONERS—E. Patton, (Chm'n.), R.  
 J. Phillips, W. D. Barnard.

BOARD OF EDUCATION—S. H. Lyle, Sr.,  
 Franklin; T. C. Bryson, West Mill; W. L.  
 Higdon, Higdonville.

BOARD OF ELECTIONS—J. G. Siler, T. S.  
 Munday, E. H. Franks, Franklin.

JUSTICES OF THE PEACE.  
 FRANKLIN TOWNSHIP—Z. Baird, J. P.  
 Campbell, W. H. Roane, Franklin.

MULLSHAW—J. T. Ammons, J. L. Cowper,  
 George Carpenter, Dean.

ELLIJAY—W. T. Jennings, J. L. Higdon,  
 Higdonville; N. L. Jolly, Cullasaja.

SUGAR FORK—T. C. Vinson, Bunion Mills,  
 Frank Peck, Gneiss.

HIGHLANDS—P. C. Calloway, M. D. Ed-  
 wards, R. H. Munger, Highlands.

FLATTS—J. F. Miller, J. A. Miller, E. P.  
 Brown, Sealy.

SMITHS BRIDGE—W. A. Norton, A. W.  
 Donaldson, C. R. Cable, Otto.

CORTOOPCHAGE—C. S. Battle, C. S.  
 Slagle, F. N. Johnson, Cortoopchage, R. 1.

NANTCHATA—L. A. Brown, L. C. Bateman,  
 Flatts.

BUNTING—Fauts, J. H. Ramsey, W. E.  
 Welch, Thilico.

COWEEJ. L. Bryson, M. L. Rickman, J. A.  
 Lakey, West Mills.

COWEN—J. L. Bryson, M. L. Rickman, J.  
 A. Lakey, West Mills.

**SCHOOLS AND ACADEMIES.**

HIGDONVILLE HIGH—Francis Wright,  
 Prin., Higdonville.

IGTA GRADED—Mary E. Wells, Prin.,  
 Franklin, R. 2.

COWEE HIGH—Grace Council, Prin., West  
 Mills.

FRANKLIN HIGH—M. D. Billings, Prin.

**PHYSICIANS NOT IN TOWNS.**

Brabson, A. C., Otto.

Brabson, T. A., Otto.

Haney, John, Aquone.

**MERCHANTS NOT IN TOWNS.**

Jhanson, L. M., Franklin, R. 1.

Nolen, F. H., Franklin, A. 1.

Morrison Bros., Etna.

Hall, Katie, West Mills.

West & Bryan, Franklin, R. 3.

Henry, Jolin T., Ellijay.

Moore, J. M., Cullasaja.

Brown, E. P., Sealy.

Munday & Co., Atto.

Bradly, J. P., Atto.

**FLOUR, CORN AND FEED MILLS.**

Waldrop, T. S., Franklin, R. 1.

Cozad, H. O., (Roller Mills.) Franklin.

Edwards, W. M., (Roller Mills.) Franklin, R.  
 1.

West Mills, West Mills.  
 Jenkins Mills, Leatherman.  
 Collins, J. B., Hill, R. 3.

**PUBLIC SCHOOL TEACHERS.**

Burnett, Bessie, Franklin.  
 Bulgin, Addie, Franklin.

Leach, Nora, Franklin.  
 Hurst, Laurelda, Franklin.  
 Kelly, Elizabeth, Franklin.  
 Wells, Mary E., Franklin, R. 3.  
 Barnard, Maud E., Franklin, R. 3.  
 Cathey, Geo. L., Franklin, R. 3.  
 Setzer, C. A., Franklin, R. 1.  
 Penland, Lola, Franklin, R. 2.  
 Allen, D. A., Franklin, R. 2.  
 Reece, Nellie, Franklin, R. 1.  
 Hudson, Vera, Franklin.  
 Dean, Vernon, Dean.  
 Patton, Nettie, Ellijay.  
 Corbin, Ada, Eulalie.  
 Corbin, Edna, Eulalie.  
 Ines, Laura M., Franklin.  
 Weaver, Genevieve, Cullasaja.  
 Gray, Mary, Cullasaja.  
 Norton, Myrtle, Highlands.  
 Dean, Walter, Dean.  
 Phillips, Nora, Franklin, R. 2.  
 Blaine, J. C., Franklin, R. 1.  
 Johnson, Elmer, Franklin.  
 Peck, Flora, Gneiss.  
 Fronberger, Mrs. Connie, Highlands.  
 Edwards, Carrie, Victoria.  
 Rice, Susan, Highlands.  
 Miller, H. O., Sealy.  
 Mann, Weaver, Franklin, R. 2.  
 Matlock, Annie, West's Mill.  
 Jones, Emma, Franklin, R. 2.  
 Angel, Kate, Franklin, R. 1.  
 Arthur, Louise, Franklin, R. 1.  
 Setzer, Mrs. Pearl, Franklin, R. 1.  
 Gibson, Pallie, Roan's Mill.  
 Pless, W. H., Roan's Mill.  
 Moore, Nannie, Franklin, R. 1.  
 Matlock, Jennie, West's Mill.  
 McCoy, D. C., Etna.  
 Morgan, Martha, Flatts.  
 Bradley, D. L., Etna.  
 Dalton, J.R., Aquone.  
 Solisber, A. S., Aquone.  
 West, Eva, West's Mill.  
 West, Ben, Etna.  
 West, A. J., Franklin.  
 West, Mary D., West's Mill.  
 Stiles, Marietta, Franklin.  
 Hudson, Maud, Franklin.  
 Wright, Frances P., West's Mill.  
 West, Vonnice, West's Mill.  
 Snyder, Austin, Dean.  
 Gibson, Nola, Franklin, R. 1.  
 Morgan, Pearl, Stiles.  
 White, Nannie, Franklin.  
 Batterham, Lily, West's Mill.  
 Batterham, Rose, West's Mill.  
 Hudley, W. H., Highlands.  
 Caldwell, Lois, Franklin, R. 3.  
 Moses, Fay, Ellijay.  
 Peck, Hattie, Ellijay.  
 Weaver, Genevieve, Higdonville.  
 Gray, Mary, Lou, Higdonville.  
 Browning, Vance, West's Mill.  
 Asburu, Hattie F., Highlands.  
 Vaughn, Annie A., Franklin.  
 Council, Grace, West's Mill.  
 Franks, Sam L., Franklin.  
 Wright, Francis, Highlands.

**FRANKLIN**

Incorporated in 1883.  
 Population, 1910: White, 400; colored, 50;  
 total, 450.  
 Value real estate, \$275,000; value personal  
 property, \$100,000.  
 TAX RATE: 75c. on the \$100, and \$2.25 on  
 pool.

**Town Officers.**

MAYOR—T. J. Johnston.  
 POSTMASTER—F. B. Benbow.  
 CHIEF OF POLICE—Geo. Olliver.  
 R. R. AGENT—C. W. Haines, T. F. Ry.  
 MANAGER TELEGRAPH—C. W. Haines.

**Ministers and Churches.**

METHODIST—M. H. Tuttle, Pastor; J. E. Gray, Presiding Elder; J. F. Starnes, Franklin Circuit.

BAPTIST—J. R. Pendergrass, Pastor.  
 PRESBYTERIAN—Chidister, Pastor.  
 EPISCOPAL—H. Crosby, Rector.

**Schools and Academies.**

GRADED—M. D. Billings, Prin.  
 IATTA HIGH—Mary E. Wells, Prin.

**Banks and Bankers.**

BANK OF FRANKLIN—J. S. Sloan, Pres.; Lee Crawford, Cash.

**Druggists.**

Smith, F. T.

**Lawyers.**

Johnston & Horn.  
 Johnston, T. J.  
 Ray, J. Frank.  
 Jones, G. L.  
 Robertson & Benbow.  
 Sisk, R. D.

**General Merchants.**

Franks, E. H.  
 Moore, J. T., & Co.  
 Lyle & Franks.  
 Pendergrass, J. R.  
 Carolina Provision Co. (Wholesale).  
 Cunningham, E. K.  
 Thomas, John H.  
 Barnard & Co.  
 Sloan Bros.  
 Trotter, J. S.  
 Dalrymple, George H.  
 Macon County Supply Co.  
 Asher & Maloof.

**Newspapers and Editors.**

FRANKLIN PRESS (Weekly)—J. S. Robinson, Editor.

**Hotels and Boarding Houses.**

Jarrett Hotel.  
 Alleghany.  
 Junaluska Inn.  
 Tremont Inn.

**Livery Stables.**

Angel, T. W.

**Manufacturing Plants.**

Stallcup Furniture Co.

**HIGHLANDS.**

Incorporated in 1879.

Population, 1910: White, 350; colored, 6; total, 356.

Value of real estate, \$97,372; value of personal property, \$15,289.

**Town Officers.**

MAYOR—C. N. Wright.  
 POSTMASTER—J. J. Smith.  
 CHIEF OF POLICE—J. C. Richert.  
 CLERK—Henry Stewart.  
 TREASURER—Henry Stewart.  
 R. R. AGENT—George Dillard.  
 EXPRESS AGENT—George Dillard.

**Ministers and Churches.**

BAPTIST—W. T. Potts, Pastor.  
 METHODIST—A. H. Foster, Pastor.  
 PRESBYTERIAN—W. T. Thompson, Pastor.

**Schools and Academies.**

Hundley, W. H., Prin.

**Hotels and Boarding Houses.**

Hall House.  
 Central House.  
 Islington House.  
 Pierson House.  
 Smith House.  
 Smith House.

**Druggists.**

Smith, J. J.

**Doctors.**

Rideout, H. L.  
 Anderson, M. A.  
 Lapham, Mary E.

**Lawyers.**

Stewart, Henry.

**General Merchants.**

Petts & Wright.  
 Baslon, H. M.  
 Watkins, S. L.

**Manufacturing Plants.**

Smith, J. J.  
 Phillips & Wright.  
 Paul & Edwards.

# MADISON COUNTY

COUNTY SEAT, MARSHALL.

POPULATION—(Census 1910), 20,132.

Formed in 1851. Named in honor of President James Madison.

AREA—450 square miles.

Value of real estate, \$2,262,223; value of personal property, \$1,276,723.

Property listed in 1912, by whites, \$3,630,788; by negroes, \$8,158.

NUMBER OF SCHOOLS—For whites, 72; for negroes, 4.

TAX RATE—County purposes, 6¢, on the \$100; schools, 25¢; pension, 4¢; State, 21¢; roads and bridges, 8 1-3¢; poll, \$2.15; on bonded debt, 17¢.

County bonded debt, \$112,000.

PUBLIC ROADS—Worked by special tax of 15¢, on the \$100, and free labor.

**RAILROAD, TELEGRAPH AND EXPRESS COMPANIES.**

Laurel Hill Telephone Co., assessed value	\$ 500.00
Spring Creek Telephone Co., assessed value	1,500.00
Southern Railway, 28.40 miles, assessed value	1,111,010.45
Pullman Co., assessed value	6,053.70
Southern Express Co., assessed value	5,154.00
Western Union Telegraph Co., assessed value	5,249.49
American Telephone and Telegraph Co., assessed value	3,844.00
Madison Telephone Co., assessed value	250.00
North Buncombe Telephone Co., assessed value	49.00
Madison County Railroad, 10 miles, assessed value	49,950.00

SUPERIOR COURT TERMS—February 24 (criminal), May 19 (civil), September 8, October 13 (civil).



**COUNTY OFFICERS.**

CLERK OF COURT—W. H. Henderson, Marshall.

SHERIFF—W. M. Buckner, Marshall.

REGISTER OF DEEDS—Z. G. Sprinkle, Marshall.

TREASURER—C. F. Rynnion, Marshall.

CORONER—Dr. C. N. Sprinkle, Marshall.

SURVEYOR—R. L. Tweed, White Rock.

SUPT. OF HEALTH—Dr. Chas. N. Spink, Marshall.

SUPT. OF SCHOOLS—M. C. Buckner, Mars Hill.

SUPT. OF HOME—James Hagpie, Marshall.

BOARD OF EDUCATION—Jasper Ebbs (clm'n), Trust; Thos. J. Murray, Marshall, R. 3; W. R. Sams, Marshall, R. 2.

COMMISSIONERS—R. A. Tweed, White Rock; R. A. Edwards, Marshall, R. 3; W. C. Sprinkle, Marshall, R. 2.

BOARD OF ELECTIONS—Roy L. Gudger, Geo. L. McKinney, Marshall; Ed. N. Frye, Hot Springs.

**JUSTICES OF THE PEACE.**

TOWNSHIP No. 1—G. W. Bryan, J. W. Faulkner, Marshall, R. 2; Barnett Fortner, James Haynie, Marshall; J. H. Guthrie, Marshall, R. 4; R. R. Ramsey, Walnut; J. M. Reems, Marshall, R. 1.

No. 2—W. M. Gunter, White Rock; Lon Payne, Allenstead; B. G. Gunter, Dewdrop.

No. 3—J. W. Wyatt, T. J. Guthrie, John Metcalf, Jesse Hunter, Marshall, R. 3.

No. 4—J. M. Deweese, J. B. Clouse, Ivy, J. M. Hensley, W. L. Hensley, W. T. Hensley, W. B. Holcombe, Buckner.

No. 5—Grant Higgins, Lee Carter, Jack Caldwell, Mars Hill, R. 2.

No. 6—R. S. Teague, O. K. Teague, Vernon Church, Marshall, R. 1.

No. 7—J. J. Ledford, W. G. Harris, James Massey, S. C. Moore, Marshall, R. 5.

No. 8—J. F. Askew, H. S. Davis, Joe Brown, J. B. Segle, Spring Creek; T. L. Plimmous, Garrett Waldrup, Lee.

No. 9—J. M. Waddell, Teuncline; William M. Lawson, J. Madison Lamb, Alfred A. Johnson, Hot Springs.

No. 10—W. A. Wallin, C. A. Wallin, James Chandler, James Bullman, J. A. Leak, Big Laurel.

No. 11—Wm. Fox, Lee English, W. C. Ingle, W. M. Edmonds, S. H. English, Faust.

No. 12—James A. Worley, S. C. Worley.

No. 13—Vance Ledford, W. J. C. Rinehart, Z. V. Beasley, J. T. Blankenship, B. B. Peese, Joe; J. E. Gregory, Lynch.

No. 14—J. H. Ray, J. B. Fisher, S. J. Peek, S. A. Dill, Marshall, R. 2.

No. 15—W. O. Connor, J. C. Ponder, C. L. Sams, J. A. Ball, Mars Hill.

No. 16—C. C. Peek, J. G. Johnson, J. L. Shelton.

**SCHOOLS AND ACADEMIES.**

MADISON SEMINARY HIGH—J. W. Weatherly, Trin., Marshall.

SPRING CREEK HIGH—G. C. Brown, Trin English, I. L., Faust.

Tilson, J. C., Marshall, R. 2.

Woody, S. B., Spring Creek.

Frisbee, T. J., Spring Creek.

**PHYSICIANS NOT IN TOWNS.**

Tilson, J. C., Marshall, R. 2.

Woody, S. B., Spring Creek.

Frisbee, T. J., Spring Creek.

**MERCHANTS NOT IN TOWNS.**

Tilson, J. F., Marshall, R. 2.

Cody, C. W., Laurelton.

Silvey Bros., Paint Fork.

Roberts, A. J., Marshall, R. 5.

Brown, J. S., Waverly.

Carter, J. F., Paint Fork.

Brown, T. L., &amp; Son, Mars Hill, R. 2.

Duckett, D. B., Spring Creek.

Hamlin &amp; Duck, Buckner.

Sprinkle &amp; George, Mars Hill, R. 2.

Rice, R. W., Little Creek.

Wallin, J. A., Big Laurel.

Furguson, C. A., Spring Creek.

Wild, G. W. &amp; T. J., Big Pine.

Stamety, T. F. &amp; Co., Joe.

Miles, D. P., Barnard.

Bayner, R. H., &amp; Son, Barnard.

Stackhouse, A., &amp; C. D., Stackhouse.

**FLOUR, CORN AND FEEO MILLS.**

French Broad Mills, Marshall.

Marshall Milling Co., Marshall.

**SAW MILLS.**

Marshall Woodworking Co., Marshall.

Ramsey, J. G., &amp; Co.

Cole, G. W., Marshall.

Roberts, A. J. &amp; J. B., Marshall, R. 5.

Peek, A. C., Mars Hill, R. 1.

Laurel River Lumber Co., Stackhouse.

Redmon, J. J., Marshall.

**PUBLIC SCHOOL TEACHERS.**

Rice, Lina, Walnut.

Davis, L. N., Baise.

Jarvis, Frank, Mars Hill.

Tillery, Sadie, Marshall, R. 3.

Ebbs, Hattie, Trust.

Ramsey, Adeline, Marshall, R. 4.

McDevitt, Nettie, Walnut.

White, Wade, Marshall, R. 3.

Rice, Ella, Big Laurel.

Woody, Nolia, Mars Hill, R. 2.

Edwards, Anna, Mars Hill, R. 2.

Caldwell, Carrie, Big Pine.

Wallin, James, Dewdrop.

Runnican, Nannie, Marshall.

Friggs, Ollie, Ivy.

Lusk, Florrine, Lee.

McDevitt, Lillie, Revere.

Brooks, Elva, Bluff.

English, Emma, Faust.

Bradham, Ida, Marshall, R. 5.

Davis, Agnes, Marshall.

Coats, A. W., Marshall, R. 2.

Johnson, J. R., Marshall.

Wells, Selma, Paint Rock.

Ledford, Maggie, Spring Creek.

Drumbeller, Bessie, Barnard.

Rice, J. Winston, Big Laurel.

Rector, Bert, Marshall.

Jarvis, E. D., Barnard.

Peek, O. V., Mars Hill, R. 1.

Edwards, Cora B., Worley.

West, Ethel, Marshall.

Chandler, Lula, Walnut.

Ray, Althea, Buckner.

Waldrup, H. D., Marshall.

Balling, Hettie, Joe.

Woody, Hal, Bluff.

Bryan, Belle, Marshall.

Bryan, Nina, Marshall.

Hedges, Reva, Marshall.

Fisher, Grace, Marshall.

Ammons, Estella, Mars Hill.

Gentry, Maude, Hot Springs.

Worley, Jeter, Worley.

Briggs, Texie, Buckner.

Young, Kate, Mars Hill.

Fox, Bessie, Marshall.

Rice, Pearl, Big Laurel.

Worley, Wm., Jr., Marshall, R. 2.

Rynnion, Carol, Marshall, R. 2.

Ward, Ethel, Marshall.

Bryan, Kate, Marshall.

Davis, Olive, Marshall.

Robinette, Jessie, Marshall.

Rector, Lula, Marshall.

Allman, Roxie, Marshall.

Young, Pansy, Ivy.

Rector, Ethel V., Marshall.

Bryan, Zena, Marshall.

Lulford, Laura, Spring Creek.

Anderson, Pansy, Ivy.

Crowder, Sue, Marshall.

Bryan, Ethel, Marshall.  
 White, Bessie, Marshall.  
 Wooley, Thos. A., Bluff.  
 Willis, Joseph, Faust.  
 Chauncey, Balding, Baise.  
 Chandler, Claude, Mars Hill.  
 Angel, A. C., Ivy.  
 Arrington, G. M., Marshall, R. 2.  
 Rynnion, Helen, Marshall, R. 2.  
 Hensley, Mabil, Mars Hill.  
 Bryan, Mattie, Marshall.  
 Bryan, Rose, Marshall.  
 Bryan, Porter, Marshall.  
 White, Bettie, Marshall.  
 Bryan, Plummer, Marshall.  
 Bradley, Ethel, Mars Hill.  
 Ramsey, Gertrude, Mars Hill.  
 Bradley, J. E., Lynch.  
 Ramsey, Cora L., Walnut.  
 Ward, Nannie, Marshall.  
 Drumbeller, Minnie, Barnard.  
 Carter, Lillian, Ivy.  
 Baird, J. D., Mars Hill.  
 Eodges, Arde, Marshall.  
 Edwards, Sam E., Worley.  
 Allman, Etta, Marshall.  
 Griffin, Jessie, Marshall.  
 Brown, Margaret, Hot Springs.  
 Jarvis, W. P., Mars Hill.  
 McLean, Clyde, Democra.  
 Maney, Oora, Democrat.  
 Edwards, Ina, Mars Hill.  
 Rector, Viva, Marshall.  
 Duyck, Berry, Buckner.  
 Harrington, Estelle, Buckner.  
 Clark, Jacob, Marshall, R. 3.  
 Randall, Connie, Canto.  
 Hensley, Ella, Buckner.  
 Hensley, Cora, Buckner.  
 Chambers, Laura, Stockville.  
 Carver, Bertha, Alleghany.  
 Joyner, Wenonah, Allenstand.  
 Phillips, Oscar, Mars Hill.  
 Hollowell, T. C., Mars Hill.  
 Briggs, Riley, Buckner.  
 Roberts, Bert, Stockville.  
 Hamlin, Maggie, Mars Hill, R. 2.  
 Sprinkle, Bessie, Mars Hill.  
 Reynolds, Clara B., Mars Hill.  
 Faulkner, Mack, Marshall.  
 Sprinkle, Geo. E., Jupiter.  
 Murray, Vaughty, Marshall, R. 3.  
 Rice, J. Judson, Big Laurel.  
 Privett, H. C., Mars Hill.  
 Rice, John, Big Laurel.  
 Rector, Donie, Marshall.  
 Peek, Sam J., Mars Hill, R. 1.  
 Ponder, S., Mars Hill, R. 2.  
 Plemmons, Glennie, Marshall, R. 1.  
 Tillery, Mamie, Marshall, R. 3.  
 Henderson, Carrie, Walnut.  
 Allman, Robenia, Marshall, R. 3.  
 Hunter, T. E., Mars Hill.  
 McPeters, Dora, Ivy.  
 Corpening, Clara, Mars Hill.  
 Allman, L. E., Mars Hill.  
 Ingle, W. C., Faust.  
 Ponder, Melton, Mars Hill.  
 Marrow, Maggie, Marshall.  
 Anders, R. G., Marshall.  
 Koontz, H. L., Marshall.  
 Wallin, H. A., Big Laurel.  
 Chrisman, Maud, Marshall.  
 Sams, Hattie, Little Pine.  
 Bryan, Mattie, Marshall.  
 Stiles, Mary, Mars Hill.  
 Ramsey, Adaline, Marshall.  
 Moore, Estelle, Marshall.

**MARSHALL.**

Population, 1910: White, 1,000; colored, 53; total, 1,053.

Value of real estate, \$281,963; value of personal property, \$68,300.

TAX RATE: \$1 on the \$100.

**Town Officers.**

MAYOR—J. C. Ramsey.  
 POSTMASTER—Frank Roberts.  
 CHIEF OF POLICE—Frank Ramsey.  
 R. R. AGENT—W. A. West, Southern.  
 MANAGER TELEGRAPH—W. A. West, W. U.

**Ministers and Churches.**

PRESBYTERIAN—W. E. Finley, Pastor  
 BAPTIST—W. E. Goode, Pastor.  
 METHODIST—E. P. Stables, Pastor.

**Schools and Academies.**

PUBLIC—R. G. Anders, Prin.  
**Banks and Bankers.**  
 BANK OF FRENCH BROAD—J. J. Redmon, Pres.; W. B. Ramsey, Cash.  
 CITIZENS—J. H. White, Pres.; C. J. Ebbs, Cash.

**Doctors.**

Roberts, Frank.  
 Weaver, W. J.  
 Moore, J. N.

**Druggists.**

Triplet & Rector.

**Lawyers.**

Ray, E. Z.  
 Pritchard, Geo. M.  
 Ramsey, J. C.  
 Zachary & Roberts.  
 Gudger & McElroy.  
 Mashburn, C. B.

**General Merchants.**

Shelton, F.  
 Nelson, J. W.  
 Nelson, J. W.  
 West, J. N.  
 James, T. N.  
 Rector, P. V.  
 Gudger, W. J., & Son.  
 McLendon & Davis.  
 West, J. N.  
 James, T. N.  
 Rector, P. V.  
 Gudger, W. J., & Son.  
 McLendon & Davis.  
 Tweed, N. B.  
 Ball, Onnie.  
 Ramsey, R. N.  
 Ward, R. H.  
 Haynie, J. H.

**Grocers.**

Shelton-Ebbs Co. (Wholesale.)  
 Redmon, J. J. (Wholesale.)

**Lumber and Building Material.**

Marrow & McLendon.

**Hotels and Boarding Houses.**

Rector House.  
 Allison House.  
 Ray, W. B.

**Livery Stables.**

Tweed, E. R., & Co.  
 Redmon, J. J.

**Newspapers and Editors.**

THE NEWS-RECORD (Weekly)—W. E. Finley, Editor.

**Manufacturing Plants.**

Capitola Manufacturing Co. (Yarns.)  
 Marshall Woodworking Co. (Lumber.)

**MARS HILL.**

Incorporated in 1891.

Population, 1910: White, 500; colored, 20; total, 520.

Value real estate, \$39,570; value personal property, \$28,116.

TAX RATE: 50c. on the \$100; \$1.50 on poll.

**Town Officers.**

MAYOR—A. L. Carter.  
 POSTMASTER—G. G. Tillery.  
 CHIEF OF POLICE—J. D. Holcomb.

**Ministers and Churches.**

BAPTIST—E. K. Harris, Pastor.  
 METHODIST—L. H. Griffith, Pastor.  
**Schools and Academies.**  
 MARS HILL COLLEGE—R. L. Moore, Pres.  
 PUBLIC—J. M. James.

**Doctors.**

Baird, J. H.  
 Baird, J. W.  
 Roberson, W. F.  
 Burnett, I. E.  
 Carter, Tilden.

**Druggists.**

Burnett, I. E.  
**General Merchandise.**

Gibbs, R. S.  
 Phillips & Coats.  
 Davis, J. M.  
 Sprinkle & George.

**Hotels and Boarding Houses.**

Gibbs, R. S.  
 Riddle, S. M.  
 Holcomb, I. D.

**Livery Stables.**

Gibbs, Frank.  
 Sprinkle, J. B.

**Newspapers and Editors.**

MARS HILL RECORD (Weekly)—Lama Smith, Editor.

**Manufacturing Plants.**

Tillery, G. G., & Co., (Woodworking and Building.)

Anderson, J. W., & Co. (Trick.)  
**Saw Mills.**

Bruce, C. C.

**WALNUT.**

Incorporated in 1905.  
 Population, 1910: 218.  
 Value real estate, \$38,000; value personal property, \$8,000.

**Town Officers.**

MAYOR—F. M. McDevitt.  
 CHIEF OF POLICE—Arthur McDevitt.  
 POSTMASTER—J. M. Ramsey.

**Ministers and Churchers.**

FREE WILL BAPTIST—B. E. Guthrie, Pastor.

BAPTIST—J. H. Ballard, Pastor.  
 METHODIST—Rev. Mr. Gibbs, Pastor.  
 PRESBYTERIAN—(Vacant.)

**Schools and Academies.**

BELL INSTITUTE—Miss Griffith, Prin.  
 PUBLIC—Elisha Jervis, Prin.

**Doctors.**

McDevitt, A. J.

**General Merchandise.**

Ramsey Bros.  
 McClure, S. W.  
 McDevitt, A. J.  
 Ramsey, J. M.  
 Guthrie, B. E.  
 Chandler, H.

**Liver Stables.**

Ramsey, Jacob M.

**HOT SPRINGS.**

Population, 1910: 800.  
 Value real estate, \$200,000; value personal property, \$12,000.

TAX RATE: \$1 on the \$100.

**Town Officers.**

MAYOR—P. D. Ebbs.  
 POSTMASTER—J. E. Lance.  
 CHIEF OF POLICE—John B. Lawson.  
 R. R. AGENT—Chas. Burgin, Southern.  
 EXPRESS AGENT—Charles Burgin.  
 MANAGER TELEGRAPH—Chas. Burgin, W. U.; A. C. Gentry, Postal.  
 MANAGER TELEPHONE—C. Brown  
 Spring Creek Tel. Co.

**Ministers and Churches.**

BAPTIST—C. E. Jervis, Pastor.  
 METHODIST—Rev. Mr. Hasty, Pastor.  
 PRESBYTERIAN—Rev. Mr. Doyle, Pastor.

**Schools and Academies.**

DARLAND INSTITUTE—Miss Julia Phillips, Prin.

**Bands and Bankers.**

CITIZENS BANK—J. H. White, Pres.; W. F. Davis, Cash.

**Doctors.**

Peck, E. J.

**Druggists.**

Mountain Park Pharmacy.

**General Merchandise.**

Hot Springs Supply Co.  
 Nicholson & Lance.  
 Plemmons, W. H. & Ira.  
 Lawson, W. M.  
 Gentry & Son.  
 Price, M. F.

**Hotels and Boarding Houses.**

Mountain Park Hotel.  
 Stone House.  
 McFall House.  
 Lance House.

**Lumber Dealers.**

Frisbee, Thos.  
 Uptgraft & Co.

## MARTIN COUNTY

COUNTY SEAT, WILLIAMSTON.

POPULATION: (Census 1910), 17,797.

Formed in 1774 from Halifax and Tyrrell Counties. Named in honor of Josiah Martin, the last Royal Governor of North Carolina.

AREA: 500 square miles.

Value of real estate, \$2,855,883; value of personal property, \$2,064,810.

Property listed in 1912, by whites, \$4,172,638; by negroes, \$472,672.

NO. OF SCHOOLS: For whites 43; for negroes, 30.

TAX RATE—15c. on the \$100.

PUBLIC ROADS: Worked by Old State Law.

\$40,000 bond issue for Williamstown Township.

**RAILROAD, TELEGRAPH AND EXPRESS COMPANIES.**

Atlantic Coast Line Railroad, 52.54 miles, assessed value .....	\$1,776,933.00
Southern Express Co., assessed value .....	9,482.00
Western Union Telegraph Co., assessed value .....	6,395.09
Williamston Telephone Co., assessed value .....	1,858.00
Roanoke and Tar River Steamboat Co., assessed value .....	5,500.00

SUPERIOR COURT TERMS: March 17th; June 16th; September 15th; December 8th.

**COUNTY OFFICERS.**

CLERK OF COURT—J. A. Hobbs, Williamston.

SHERIFF—J. C. Crawford, Williamston.

REGISTER OF DEEDS—S. S. Brown, Williamston.

## Farmers and Merchants Bank of Williamston.

CAPITAL, \$25,000. SURPLUS, \$15,000.

DEPOSITORY OF THE STATE OF NORTH CAROLINA, THE COUNTY OF MARTIN AND THE TOWN OF WILLIAMSTON.

**TREASURER**—C. D. Carstarphen, Williams-  
ton.

**CORONER**—J. H. Saunders, Williamston.

**SCRIVYOR**—Ephraim Peel, Williamston.

**SUPT. OF HEALTH**—W. E. Warren, William-  
ston.

**SUPT. OF SCHOOLS**—R. J. Peele, Williams-  
ton.

**SUPT. OF HOME**—D. Rowen, Williamston.

**BOARD OF EDUCATION**—J. T. Waldo,  
Hamilton; L. B. Wynn, Warren H. Biggs,  
Williamston.

**COMMISSIONERS**—R. L. Long, (Chm'n.),  
Hamilton; J. L. Crocm, Robersonville; V. R.  
Taylor, W. M. Perry, Williamston.

**BOARD OF ELECTIONS**—N. S. Peel  
(Chm'n.), Williamston; B. R. Jenkins, Robers-  
onville; C. C. Fagan, Dardens.

#### JUSTICES OF THEPEACE.

**JAMESVILLE TOWNSHIP**—J. A. Getsinger,  
Darden; A. Corey, C. A. Askew, Jamesville.

**WILLIAMS**—J. H. Diddick, J. N. Hopkins,  
J. C. Kiddick, Williamston, Rfd.

**GRIFFINS**—J. L. Coltrain, J. E. Griffin,  
Pleny Peel, Jamesville, Rfd.

**WILLIAMSTON**—B. F. Godwin, W. H.  
Robertson, Sr., L. B. Wynn, Williamston.

**BEAR GRASS**—W. R. Robertson, McG. Tay-  
lor, G. S. Lilly, Williamston, Rfd.

**CROSS ROADS**—J. H. D. Peel, Williamston,  
Rfd.; Jas. E. Roberson, Jr., Robersonville; S.  
F. Everett, Everetts.

**Robersonville**—S. L. Ross, S. L. Grimes, S.  
D. Jenkins, Robersonville; A. L. Billvower,  
Parmele.

**POPLAR POINT**—J. R. Ballard, M. P.  
Taylor, L. R. Ange, Williamston, Rfd.

**HAMILTON**—J. T. Waldo, F. L. Goldston,  
Hamilton.

**GOOSE NEST**—W. O. Council, N. M. Wors-  
ly, F. M. Harrell, Oak City; H. C. Harrington,  
Palmyra.

#### MINISTERS NOT IN TOWNS.

Rogerson, John N., Williamston, Rfd.

Manning, A. J., Fairview.

#### SCHOOLS AND ACADEMIES.

**DARDENS**—Miss Cora M. Hill, Prin.  
**WILLIAMSTON**, R. 1—S. Peel, Prin., Dar-  
dens.

#### MERCHANTS NOT IN TOWNS.

Lilly, Kader, Williamston, R. 1.

Manning, S. W., Jamesville, R. 1.

Ballard, W. W., Williamston, Rfd.

Taylor, V. R., Williamston, Rfd.

Griffin, G. W., Williamston, Rfd.

#### SAW MILLS.

Dennis Simmons Lumber Co., Williamston.

Manning, N. R.

Lilly, Kader, Williamston, R. 1.

Coltrain, E. L., & Bro., Jamesville, Rfd.

Ward, J. H.

Critcher, R. S.

#### PUBLIC SCHOOL TEACHERS.

Burgess, S. F., Jamesville, R. 2.

Coburn, Mrs. W. T., Jamesville, R. 2.

Smith, Roy, Jamesville, R. 2.

Holliday, J. H., Jamesville, R. 2.

Corey, A., Jamesville.

Roberson, Mrs. Allie, Jamesville, R. 1.

Mizell, Bettie, Jamesville, R. 1.

Sexton, Milton, Jamesville, R. 2.

Hardison, Mrs. Lizzie, Jamesville.

Brown Mrs. Hattie, Jamesville R. 1.

Getsinger, T. R., Jamesville, R. 1.

Hardison, Mc. D., Jamesville, R. 1.

Mizell, Gertie, Jamesville, R. 2.

Harrison, Neva, Dardens.

Jordan, A. M., Williamston.

Harrell, Mrs. Bettie, Williamston.

Lanier, Mrs. Cloe, Williamston.

Mizell, Annie, Williamston.

Hardison, Mrs. Lucy, Williamston, R. 4.

Smithwick, Mrs. Lucy, Williamston, R. 4.

Peel, Sylvester, Williamston, R. 1.

Green, H. C., Williamston, R. 1.

Thomas, Lena, Williamston.

Guzanus, Amanda, Williamston, R. 2.

Robuck, Effie, Williamston, R. 3.

Ballard, Annie, Williamston, F. 3.

Jenkins, Delle, Williamston, R. 3.

Jenkins, Janie, Williamston, R. 3.

Lilley, A. B., Williamston, R. 1.

Chatman, Lala, Williamston, R. 2.

Brown, Myrtle, Robersonville.

Brown, Minnie, Robersonville.

Woolard, Fannie, Robersonville.

Langston, Eva, Robersonville.

Mizell, W. H., Robersonville.

Moye, Mary, Robersonville.

Roberson, Emma, Robersonville.

Roberson, Marie, Robersonville.

Eriley, Mrs. L. A., Robersonville.

Everett, Dorah, Robersonville.

Robuck, Millie J., Robersonville.

Peel, Ethel, Robersonville.

Brown, Minnie, Robersonville.

Coburn, Addie, Robersonville.

Norman, Z. V., Hamilton.

Manson, P. S., Hamilton.

Waldo, Ernie, Hamilton.

Johnson, Fannie, Everett.

Dunn, Sallie, Everett.

Williams, Estelle, Everett.

House, Nannie, Oak City.

Casper, Bessie, Oak City.

Ward, Nellie, Parmele.

James, Lila, Parmele.

Early, Olivia, Palmyra.

Johnson, Mary, Palmyra.

Everett, Margaret, Palmyra.

Flemming, Selma, Hassell.

Salsbury, Laura, Hassell.

#### WILLIAMSTON.

Incorporated in 1779.

Population, 1910, 1,690.

**TAX RATE:** 50c. of the \$100, and \$1.50 on  
poll.

#### Town Officers.

**MAYOR**—B. F. Godwin.

**POSTMASTER**—J. R. Mobley.

**CHIEF OF POLICE**—J. H. Ward.

**R. R. AGENT**—W. A. Ellison.

**MANAGER TELEGRAPH**—W. A. Ellison.

#### Ministers and Churches.

**BAPTIST**—G. J. Dowell, Pastor.

**METHODIST**—Rufus Bradley, Pastor.

**EPISCOPAL**—M. E. Bethae, Rector.

#### Schools and Academies.

**GRADED**—Jerome, Prin.

#### Banks and Bankers.

**BANK OF MARTIN COUNTY**—J. G. God-  
ard, Pres.; C. H. Godwin, Cash.

**FARMERS & MERCHANTS BANK**—J. D.  
Biggs, Pres.; F. F. Fagan, Cash.

#### Doctors.

Warren, W. E.

Kulight, J. B. H.

Rhodes, J. S.

Saunders, J. H.

York, H. B.

Joyd, R. A.

#### Dentists.

White, J. A.

#### Druggists.

Biggs, S. R., Drug Co.

Saunders & Fowden.

#### General Merchandise.

Anderson Crawford & Co.

Hassell, J. L., & Co.

Harrison Bros., & Co.

Hodges, F. K., & Co.

Cowling, O. K., & Co.

Blount & Bros.

## Farmers and Merchants Bank of Williamston.

PAYS FOUR PER CENT INTEREST ON TIME DEPOSITS.

They remit for collections promptly on moderate terms.



Carstarphen, C. D.  
Brown, M. L., & Co.  
Hodges, W. J.

**Garages.**

Biggs, S. R.  
Simpson, J. P.

**Newspapers and Editors.**

ENTERPRISE (Weekly)—Wm. C. Manning  
Editor.  
GOSPEL MESSENGER—(Monthly)—Sylvester Hassell, Editor.

**Jewelers.**

Peele, H. D.

**Hardware Dealers.**

Hoyt, F. W.

**Grocers.**

Hopkins, J. B.  
Brown, M. L., & Co.  
Hodges, W. J.

**Hotels and Boarding Houses.**

Atlantic.  
Roanoke.  
Thomas House.

**Livery Stables.**

Waters, J. B.

**Saw Mills.**

Dennis Simmons Lumber Co.  
**Lawyers.**

Stubbs, H. W.  
Martin & Criteher.  
Dunning, A. R.  
Newell, S. A.  
Clayton, Moore.

**Insurance Agents.**

Crawford, K. B.  
Pope, J. E.  
Pagan, F. F.  
Newell, S. A.

**Manufacturing Plants.**

Woolard, J. L. (Harrow.)  
Martin County Buggy Co.  
Williamston Milling Co.  
Martin County Brick & Tile Co.  
Manning & Adams.  
Brown & Ward.

**ROBERSONVILLE.**

Incorporated in 1885.  
Population, 1912: White, 750; colored, 150;  
total, 900.

Value real estate, \$225,000; value personal  
property, \$175,000.

TAX RATE: 30c. on the \$100.

**Town Officers.**

MAYOR—S. L. Ross.  
CHIEF OF POLICE—John T. Edmondson.  
POSTMASTER—W. S. Vick.  
R. R. AGENT—H. H. Pope, A. C. L.  
MANAGER TELEGRAPH—H. H. Pope, W  
U.  
MANAGER TELEPHONE—S. L. Ross, East-  
ern Tel. Co.

**Ministers and Churches.**

BAPTIST—N. S. Shepherd, Pastor.  
METHODIST—D. A. Futrell, Pastor.  
CHRISTIAN—Warren Davis, Pastor.  
PRIMITIVE BAPTIST—M. T. Lawrence,  
Pastor.

**Schools and Academies.**

HIGH—W. H. Mizell, Prin.

**Banks and Bankers.**

BANK OF ROBERSONVILLE—J. H. Rober-  
son, Jr., Pres.; J. A. Mizell, Cash.

**Doctors.**

Hargrove, R. H.  
Nelson, R. J.  
Ward, J. E.

**Druggists.**

Cannon, C. L.

**General Merchandise.**

Roberson, J. H., & Co.  
Purvis, R. T.  
Roberson, J. C., & Co.

Roberson, A. S., & Co.  
Brown, J. T.  
Jenkins & Roberson,  
Roberson, W. A., & Co.  
Smith, R. L., & Co.  
Roberson, G. M.  
Bailey & Barnhill.

**Grocers.**

Vick, W. E.  
James, C.  
Smith, G. W.  
Smith, J. S.

**Hotels and Boarding Houses.**

Reulah Hotel.  
Gem Hotel.  
Outterbridge, D. A.

**Livery and Sales Stables.**

Grimes, Roberson & Co.  
Grimes, R. E.  
Purvis, R. T.

**Garages.**

Rogers, Wiley, & Co.

**Lawyers.**

Smith, J. C.

**Insurance Agents.**

Mizell & Roberson.  
Roberson & Bailey.  
Mizell & Co.  
Ross, S. L.

**Manufacturing Plants.**

The Robersonville-Tar River Hestley Mills.  
Rogers, Wiley, & Co. (Lumber Factory.)  
Rogers, Wiley, & Co. (Wagons and Cart Fac-  
tory.)

The D. B. Parker Buggy Co.  
Robersonville Tile and Concrete Factory.  
Robersonville Guano Factory.

**Ginneries and Grist Mills.**

Rogers, Wiley, & Co. (Ginnery.)  
Smith, J. S. (Grist Mill.)

**Furniture Dealers.**

Roberson Furniture Co.

**Tobacco Market.**

Adkins & Bailey.  
Farmers Consolidated Tobacco Co.

**GOLD POINT.**

Incorporated in 1898.  
Population, 1910: White, 100; colored, 30;  
total, 130.

Value of real estate, \$20,000; value of per-  
sonal property, \$15,000.

TAX RATE: 15c. on the \$100.

**Town Officers.**

MAYOR—J. J. Weaver.  
CHIEF OF POLICE—W. D. Powell.  
**Ministers and Churches.**  
CHRISTIAN—N. W. Sumnerill, Pastor.

**Schools and Academies.**

GOLD POINT ACADEMY—Selma Flemming,  
Prin.

**General Merchants.**

Williams, John L.  
Weaver, J. L.  
Coburn, J. B.  
Smith, A. C.

**Hotels and Boarding Houses.**

Taylor House.

**Saw Mills.**

Roberson, B. H., & Son.  
**Buggy Manufacturers.**  
Croom, J. L., & Co.

**HAMILTON.**

Population, 1910: White, 350; colored, 150;  
total, 500.

Value real estate, \$49,625; value of personal  
property, \$155,004.

TAX RATE: 25c. on the \$100.

**Town Officers.**

MAYOR—Jos. T. Waldo.  
POSTMASTER—Sallie E. Ewell.  
CHIEF OF POLICE—B. L. Upton.

## Farmers and Merchants Bank of Williamston.

SOLICITS ACCOUNTS BOTH LARGE AND SMALL.

They have facilities for handling the accounts of large corporations  
and respectfully solicit business.

MANAGER TELEPHONE—B. L. Long.  
**Ministers and Churches.**  
 METHODIST—Rufus Bradley, Pastor.  
 PRIMITIVE BAPTIST—M. T. Lawrence, Pastor.  
 BAPTIST—Andrews, Pastor.  
**Schools and Academies.**  
 PUBLIC—W. C. Bethea, and P. Manson.  
**Banks and Bankers.**  
 BANK OF HAMILTON—Charles H. Baker, Pres.; F. L. Haislip, Cash.  
**Doctors.**  
 Long, B. L.  
 Long, E. M.  
 Fleming, M. I.

**Druggists.**  
 Long, B. L.  
**General Merchants.**  
 Slade, Rhodes & Co.  
 Salisbury, R. W., & Bro.  
 Davenport & Bro.  
 Sherrod, P.  
 Williams, J. B.  
 Davenport, W. E.  
 Forrest, L. E., & Co.  
**Hotels and Boarding Houses.**  
 Darden Hotel.  
 Cloman, Mrs. J. B.  
**Livery Stables.**  
 Jones, D. C.

**JAMESVILLE.**  
 Incorporated in 1875.  
 Population, 1910: White, 200; colored, 200; total, 400.  
 Value of real estate and personal property. \$92,110.

**Town Officers.**  
 MAYOR—J. L. Davenport.  
 POSTMASTER—J. L. Davesport.  
 CHIEF OF POLICE—E. E. Roberson.  
 R. R. AGENTS—J. H. Thomas, A. C. L.; J. L. Davenport, Roanoke River Line.  
 MANAGER TELEGRAPH—J. H. Thomas, W. U.

**Ministers and Churches.**  
 BAPTIST—Sylvester Hassell, Pastor.  
 METHODIST—W. J. Watson, Pastor.  
 DISCIPLE—A. J. Manning, Pastor.  
**Schools and Academies.**  
 ACADEMY—C. C. Sharpe, Prin.  
**Doctors.**  
 Smithwick, J. E.  
**Druggists.**  
 Smithwick, J. E.  
**General Merchants.**  
 Stallings, W. H.  
 Hassell, U. S.  
 Lilley & Martin.  
 Jackson, H. C., & Co.  
 Mizzell, W. H.  
 Griffin, H. G.

**Hotels and Boarding Houses.**  
 Peacock, Mrs. R. W.  
 Davis Boarding House.  
**Manufacturing Plants.**  
 Dennis Simmons Lumber Co.  
 Stallings, W. H.

**OAK CITY.**  
 Incorporated in 1892.  
 Population, 1910: White, 200; colored, 100; total, 300.  
 Value real estate, \$8,000; value of personal property, \$2,000.

TAX RATE: 15c. on the \$100.  
**Town Officers.**  
 MAYOR—F. M. Harrell.  
 POSTMASTER—John L. Hines.  
 CHIEF OF POLICE—E. F. Casper.  
 R. R. AGENT—S. E. Hines, A. C. L.  
 MANAGER TELEGRAPH—S. E. Hines.  
**Ministers and Churches.**  
 BAPTIST—T. J. Crisp, Pastor.

**General Merchants.**  
 Oak City Supply Co.  
 H. K. Harrell.  
 Ross, J. C., & Co.  
 Perkins, E. L.  
 Daniel, Geo. L.  
 Casper, John T.  
 Hines, J. W.

**Hotels and Boarding Houses.**  
 Worsley, N. M.  
 Hines, J. W.  
 Casper, Mrs. Celie.  
**Livery Stables.**

Everett & Daniel.  
 Davenport, L. J.  
 Hurst, W. T.  
 Hines, J. W.

**Saw and Planing Mills.**  
 Casper Bros.  
 Davenport, T. W.  
**Grist Mills.**  
 Davenport, T. W.

**Real Estate Agents.**  
 House, R. W., & Bro.  
**Contractors and Builders.**  
 Hurst, W. K.  
 Hyman, W. A.

**PARMELE.**  
 Incorporated in 1893.  
 Population, 1912: White, 125; colored, 150; total, 275.  
 Value of real estate, \$24,710; value of personal property, \$99,800.  
 TAX RATE: 25c. on the \$100.

**Town Officers.**  
 MAYOR—A. L. Belflower.  
 POSTMASTER—R. L. Whitley.  
 CHIEF OF POLICE—D. S. Powell.  
 R. R. AGENT—J. W. Andrews, A. C. L.  
**Ministers and Churches.**  
 METHODIST (Northern)—W. J. Warren, Pastor.

BAPTIST—W. H. Butler, Pastor.  
**General Merchants.**  
 Stokes, J. T.  
 Gray & Roebuck.  
 Wynne & Whitehurst.  
 Bryan, J. H., & Co.  
 Whitley, R. L.

## McDOWELL COUNTY

COUNTY SEAT, MARION.

POPULATION—(Census 1910), 13,538.  
 Formed in 1842. Named in honor of Col. Joseph McDowell.  
 AREA—440 square miles.  
 Value of real estate, \$1,965,945; value of personal property, \$803,929.  
 Property listed in 1912, by whites, \$2,714,174; by negroes, \$55,710.  
 NUMBER OF SCHOOLS—For whites, 52; for negroes, 11.  
 TAX RATE—In all townships except Marion, 99c. on the \$100; Marion, \$1.28 on the \$100.  
 Bonded debt, \$55,873.25.  
 PUBLIC ROADS—Worked, Marion township by convicts, other roads by free labor.

## Farmers and Merchants Bank of Williamston.

JOHN D. BIGGS, President.

FRANK F. FAGAN, Cashier.

CHAS. D. CARSTARPHEN, V.-Pres. J. L. RODGERSON, Asst. Cashier.

**RAILROAD, TELEGRAPH AND EXPRESS COMPANIES.**

Carolina, Clinchfield and Ohio Railroad, 44.47 miles, assessed value .....	\$1,000,609.00
Southern Railway, 32.24 miles, assessed value .....	1,261,232.00
South Carolina and Georgia Extension, 13.90 miles, assessed value .....	69,500.00
Pullman Co., assessed value .....	6,874.54
Southern Express Co., assessed value .....	16,459.80
Western Union Telegraph Co., assessed value .....	7,016.80
Marion Telephone Co. ....	2,000.00

**SUPERIOR COURT TERMS**—January 20 (civil), February 17, July 21, September 15.

**COUNTY OFFICERS.**

**CLERK OF COURT**—Thomas Morris, Marion.  
**SERIFF**—J. A. Laughbridge, Marion.  
**TREASURER**—W. H. Hawkins, Marion.  
**CRONER**—E. G. Gettys, Nebo.  
**SURVEYOR**—A. B. Halford, Old Fort.  
**SUPT. OF HEALTH**—G. S. Kirby, Marion.  
**SUPT. OF SCHOOLS**—Marvin Giles, Marion.  
**SUPT. OF HOME**—J. A. Poteet, Marion.  
**BOARD OF EDUCATION**—Geo. M. Carson, Marion; J. C. Connelly, Ashford; A. L. Bright, Nealsville.  
**COMMISSIONERS**—G. W. Conley, Woodlawn; J. G. Pyatt, Nealsville; J. M. Konebe, Old Fort.  
**BOARD OF ELECTIONS**—W. K. M. Gilkey, J. E. Neal, G. I. White, Marion.

**JUSTICES OF THE PEACE.**

**MARION TOWNSHIP**—W. B. Ratcliffe, A. B. Gilky, Hugh F. Little, Marion; D. A. Snipes, Garden City; P. F. Cannon, Ector.  
**OLD FORT**—J. C. Sandlin, T. L. Tate (Rfd.), C. C. Burgin, R. F. Hughes, Old Fort.  
**BROAD RIVER**—C. M. Nanney, J. N. Dotson, A. C. Awnby, Dome.  
**CROOKED CREEK**—Allen Burgin, W. H. Noblett, James Hogan, Old Fort, Rfd.  
**HIGGINS**—D. C. Brown, W. L. McNeill, J. H. Kellar, Rocky Pass.  
**DYSARTSVILLE**—H. B. Brackett, Robert Sisk, J. D. Laughbridge, Dysartsville.  
**NEBO**—W. G. Hunter, W. T. Jones, S. W. Davenport.  
**NORTH COVE**—D. H. Chapman, A. H. Lowery, North Cove; D. C. Wheeler, Ashford.  
**GLENWOOD**—J. M. Honey, Nealsville; J. P. Bird, Nealsville.

**MINISTERS NOT IN TOWNS.**

**BAPTIST**—A. B. Magburn, Nealsville; J. R. Denton, Dysartsville; H. M. Croom, Old Fort; A. P. Sorrells, Nebo; B. B. Harris, Dysartsville; D. P. Loudermilk, Marion; Edw. Long, Marion; O. P. Routh, McDowell.  
**METHODIST**—M. L. Kaylor, Nebo; D. S. Richardson, Rev. Osborn, Old Fort.

**SCHOOLS AND ACADEMIES.**

**NEBO HIGH**—G. H. Weaver, Prin.

**PHYSICIANS NOT IN TOWNS.**

Gilbert, W. W., Dysartsville.  
 Schenk, Dr., Nealsville.

**MERCHANTS NOT IN TOWNS.**

Patton, W. E., & Son, Garden City.  
 Wright, T. T., Woodlawn.  
 Good, M. L., Woodlawn.  
 Adams, T. T., & Co., Woodlawn.  
 Flack Bros., Vein Mountain.  
 Kirksey, J. R., Dysartsville.  
 McCall, John W., Ashford.  
 Thomas, John, Mt. Mitchell.  
 Daves, Mrs. C. M., Dysartsville.  
 Banning, C. Y., Sugar Hill.  
 Bowman, R. L., Old Fort, Rfd.  
 Grant, T. L., Old Fort, Rfd.  
 Brown, B. C., Ashford.  
 Satterwhite Bros., Dysartsville.  
 Tate, R. N., Old Fort, Rfd.  
 Jimmerson, J. E., Garden City.  
 Smith, J. N., Woodlawn.  
 Crawford, J. C., Sugar Hill.  
 Allison, R. H., Graphiteville.

**FLOUR, CORN AND FEED MILLS.**

Patton, W. E., & Son, Garden City.  
 Goforth, W. A., Nealsville.  
 Kaylor, M. L., Nebo.  
 Brown, Mills, Marion.  
 Sinclair, P. J., Marion.  
 Grant, M. H., Ector.  
 McCall, C. M., Marion.  
 Crump, —, Sugar Hill.  
 Brown, H. S., & Co., Ashford.  
 Pyatt, J. G., Nealsville.  
 Morris, W. C., Nealsville.

**PUBLIC SCHOOL TEACHERS.**

Griffin, I. C., Marion.  
 Guy, Nan, Marion.  
 Bird, Mrs. J. L. C., Marion.  
 Copeland, Sarah, Marion.  
 Sinclair, Moffitt, Marion.  
 Blanton, Lucile, Marion.  
 Hudgins, Maggie, Marion.  
 Pratt, Marjorie, Marion.  
 McQueen, Miss, Marion.  
 Craig, Mrs. Fay, Marion.  
 Eason, J. L., Nebo.  
 McCall, Nannie, Nebo.  
 Hicks, Mattie, Nebo.  
 Blair, Eva, Nebo.  
 Wells, Edna, Nebo.  
 Milber, Cora, Nebo.  
 McLendon, Miss, Nebo.  
 Wilson, Vallie, Nebo.  
 Wilson, Winnie, Nebo.  
 Parker, J. F., Marion, R. 2.  
 Parker, Mrs. J. F., Marion, R. 2.  
 Bird, Maggie, Marion, R. 2.  
 Finley, Grace, R. 2.  
 McCoy, Mary, Old Fort, R. 2.  
 Elliott, Maud, Old Fort, R. 2.  
 Sigmon, Iowa, Nebo.  
 Camp, Z. C., Hankins.  
 Hunter, Florence, Hankins.  
 Green, Kate, Marion.  
 Ledbetter, Zenia, Marion.  
 Hicks, Lurline, Marion.  
 Lonon, Lillian, R. 1.  
 Ledbetter, Pearl, Woodlawn.  
 Brown, Louise, North Cove.  
 Hicks, Mollie, Ashford.  
 Brown, Mrs. Nan, Ashford.  
 Hollifield, Dula, Woodlawn.  
 Vess, Arthur, Woodlawn.  
 Hall, Frank, Dysartsville.  
 Tate, Carrie, Dysartsville.  
 Harbison, Miss, Dysartsville.  
 Goforth, Maggie, Vein Mountain.  
 Goforth, J. C., Dysartsville.  
 Gattys, J. A., Patton.  
 Hinshaw, R. E., Glenwood.  
 Ledbetter, Ida Bell, Dome.  
 Clements, R. L., Dome.  
 Stacey, Eva, Black Mountain.  
 Horton, Ben, Black Mountain.  
 Stepp, N. F., Old Fort.  
 Crawford, Ethel, Old Fort.  
 McKinney, Miss, Old Fort.  
 Sercey, Miss, Old Fort.  
 Brown, Ada, Old Fort, R. 1.  
 Annis, Olive, Old Fort, R. 2.  
 Davis, Alonzo, Old Fort, R. 3.  
 Grant, Frank, Nebo.  
 Nanny, Wm., Nebo.

**OLD FORT.**

Population, 1912: No. White polls, 795; No. colored polls, 274. Total, 1,069.

**Town Officers.**

MAYOR—J. F. Harmon.  
CHIEF OF POLICE—S. F. Mauney.  
POSTMASTER—W. J. Souther.  
R. R. AGENT—A. H. Spencer, Southern Railway.

**Ministers and Churches.**

METHODIST—R. L. Doggett, Pastor.  
BAPTIST—H. C. Marley, Pastor.  
PRESBYTERIAN—Rev. Mangum, Pastor.  
EPISCOPAL—A. D. Meares, Rector.

**Schools and Academies.**

OLD FORT GRADED SCHOOL—N. F. Stepp, Principal.

**Banks and Bankers.**

BANK OF OLD FORT—L. P. Crawford, President; F. M. Bradley, Cashier

**Druggists.**

Mashburn, P. H.  
Sanitary Drug Co.

**Doctors.**

Robinson, W. A.  
McIntosh, D. M.

**General Merchandise.**

Harmon, P. C.  
Grant, T. L.  
Tate, A. C.  
Westerman, H. A.  
Nesbitt, J. N.  
Nichols, J. L., & Co.  
Cowan, J. K., & Co.  
Epley, L. J.  
Blalock, J. H.  
Hemphill, P. H.  
Turner Bros.  
Vess, C. G.  
Crawford, J. R.

**Hotels and Boarding Houses.**

Old Fort Inn.  
Sandlin House.

**Insurance Agents.**

Bradley, F. M.

**Livery and Sales Stables.**

Finch, A. B.  
Mauney, S. F.

**Manufacturing Plants.**

Union Tanning Co.  
Old Fort Extract Works.

**MARION.**

Population, 1910: Estimated, 2,500 in and near corporation. No. white polls, estimated, 250; No. colored polls, 5.

Value real estate and personal property, estimated, \$901,390.

TAX RATE: \$1.28.

Bonded debt, \$63,000.

**Town Officers.**

MAYOR—D. L. Carlton.  
CHIEF OF POLICE—J. R. Murphy.  
CLERK—Wm. Sweeney.  
TREASURER—Wm. Sweeney.  
TAX COLLECTOR—H. H. Tate.  
ATTORNEY—J. L. C. Bird.  
POSTMASTER—C. M. McCall.  
R. R. AGENTS—J. F. Conniffe, Southern Railway; Mr. Vaughter, C. C. & O. Railway.  
EXPRESS AGENT—J. F. Conniffe.  
TELEPHONE MANAGER—J. F. Williams.

**Ministers and Churches.**

BAPTIST—Edward Long, Pastor.  
METHODIST—Ira Ervin, Pastor; J. L. Smith, North Catawba Circuit.  
PRESBYTERIAN—Rev. Story, Pastor.  
EPISCOPAL—B. S. Lassiter, Rector.

**Schools and Academies.**

MARION GRADED SCHOOL—I. C. Griffin, Principal.

**Hotels and Boarding Houses.**

Marianna Hotel.  
Eagle Hotel.  
Fleming Hotel.  
Kirby House.  
Keeter, Mrs. H. P.  
Ray, J. P.

**Banks and Bankers.**

MERCHANTS AND FARMERS BANK—T. F. Wrenn, President; R. F. Burton, Cashier.  
FIRST NATIONAL BANK—W. A. Conley, President; Geo. I. White, Cashier.

**Bakers.**

City Bakery.  
Elhanan Bakery.  
Brick Manufacturers.  
Buffaloe & Hewitt.

**Book Stores.**

Blanton, J. D.  
Butchers and Dealers in Cattle.

Finley, A. L.  
Ledbetter, W. O., & Bro.

**Clubs.**

The Marion Club.

**Cotton and Hosiery Mills.**

Mt. Ida Hosiery Mills.  
Marion Knitting Mills.  
Marion Manufacturing Co. (Cotton).  
Coal and Wood Dealers.

Hoover Coal Co.

**Clothiers and Men's Furnishers.**

Gaston & Tate.  
Blanton, J. D.  
Morgan, T. C.  
Miller, J. H. L.  
Reid, P. A., & Co.  
McCall & Conley.  
Hopper & Gibbs.  
Grayson, A. W.

**Building & Loan Associations.**

McDowell B. & L. Association.

**Druggists.**

Streetman, J. W.  
Morphew, M. F.  
Davis Pharmacy.

**Dentist.**

Reid, J. G.  
Burgin, R. J.  
Justice, M. L.

**Doctors.**

Ashworth, B. L.  
Kirby, G. S.  
Morphew, M. F.  
Justice, G. B.  
Jonas, J. F.

**Dry Goods and Notions.**

Reid, P. A., & Co.  
Gaston & Tate.  
McCall & Conley.  
Blanton, J. D.  
Peerless Dry Goods Co.  
Marion Bargain House.  
Grayson, A. W.

**Power and Light Companies.**

Marion Light & Power Co.

**Fish and Oyster Dealers.**

Grayson, A. W.  
Finley, A. L.  
Ledbetter, W. O., & Bro.

**Foundries and Iron Works.**

Pangle, L. A.

**Furniture Dealers.**

McCall & Conley.  
Blanton, J. D.

**Grocers.**

A. Blanton Grocery Co. (Wholesale).  
Kirby Grocery Co. (Retail).  
Hemphill, T. M.  
McCall & Conley.  
Gaston & Tate.  
Burgin, Thomas.  
Grayson, A. W.



Momo Grocery Co.  
 Ledbetter, W. O., & Bro.  
 McPheters, W. P., & Co.  
**Hardware Dealers.**  
 Price Hardware Co.  
 Blanton, J. D.  
**Insurance Agents.**  
 Burton & Wood. (Fire).  
 Marion Insurance & Trust Co. (Inc).  
 Meacham, C. F.  
**Jewelers.**  
 Snipes, T. E.  
 Sprague, J. Fred.  
**Lawyers.**  
 Hudgins, D. E.  
 Morgan, W. T.  
 Johnston, A. H.  
 Pless, J. W.  
 Winborne, J. W.  
 Bird, J. L. C.  
 Morris, James.  
 Sinclair, P. J.  
 Carlton, D. L.  
 McNary, W. M.  
 Lissenbee, C. C.  
**Lumber Manufacturers and Dealers.**  
 Gilkey-Bonner Co.  
 Beaman Lumber Co.  
 Payne & Decker Bros.  
 Brown, J. M.  
 Chapman Lumber Co. (dealers only).  
**Painters.**  
 Puckridge, A. E.  
 Dellinger, C. L.  
 Rich, J. R.  
**Plumbers.**  
 Huffman, L. W.  
**Photographers.**  
 McCanless, S. A.  
**Printing Offices.**  
 The McDowell Publishing Co.  
**Newspapers and Editors.**  
 MARION PROGRESS (Weekly)—S. E. Whitten, Editor.  
**Real Estate Agents.**  
 The McDowell Realty & Insurance Co.  
 Marion Insurance & Trust Co. (Inc).  
**Undertakers and Embalmers.**  
 McCall Bros.  
 Blanton, J. D.  
**Manufacturing Plants.**  
 Catawba Furniture Co.  
 Blue Ridge Furniture Co.  
 Western Furniture Co.  
 McDowell Furniture Co.  
 Gilkey Veneer Co.  
 Morphew-Shuttle Block Co.

**GLENWOOD.**  
 Incorporated in 1909.  
 Population, 1910: White, 200; colored, 4; total, 204.  
 Value real estate, \$25,000 (estimated);  
 value personal property, \$12,000 (estimated).  
**Town Officers.**  
 MAYOR—L. A. Itaburn.  
 POSTMASTER—J. G. Pyatt.  
 CHIEF OF POLICE—Mills Mode.  
 CLERK—A. L. Bright.  
 TREASURER—A. L. Bright.  
 R. R. AGENT—A. B. Poteat.  
 EXPRESS AGENT—A. B. Poteat.  
**Ministers and Churches.**  
 METHODIST—D. R. Richardson, Pastor.  
 BAPTIST—Rev. Huggins, Pastor.  
**Schools and Academies.**  
 Glenwood High.  
**Hotels and Boarding Houses.**  
 Poteat, Mrs. J. A.  
**Doctors.**  
 Schenck, D. R.  
**General Merchants.**  
 Pyatt, J. G.  
 Brackett, T. W.  
 Poteat, A. P.  
 Upton, T. L.  
**Manufacturing Plants.**  
 Brackett's Planing Mill.  
 Bright, A. L. (Spoke and Handle Factory).

**NEBO.**  
 Incorporated in 1909.  
 Population, 1910: White, 200; colored, none.  
 Value of real estate, \$20,000 (estimated);  
 value of personal property, \$10,000 (estimated).  
**Town Officers.**  
 MAYOR—J. F. Wilson.  
 POSTMASTER—M. C. Sigmon.  
 CHIEF OF POLICE—T. W. Alexander.  
 CLERK—J. K. Craig.  
 TREASURER—J. L. Wilson.  
**Ministers and Churches.**  
 METHODIST—D. R. Richardson, Pastor.  
**Schools and Academies.**  
 NEBO HIGH.  
**Hotels and Boarding Houses.**  
 Wilson House.  
**General Merchants.**  
 Padgett, J. L.  
 Sigmon, M. C.  
 Jimmerson, S. C.  
**Manufacturing Plants.**  
 Annis Stave Co.

# MECKLENBURG COUNTY

COUNTY SEAT. CHARLOTTE.

POPULATION—(Census 1910), 67,051.

Formed in 1764. Named in honor of home of Princess Charlotte, bride of King George III of England.

AREA—680 square miles.

Value of real estate, \$14,922,465; value of personal property, \$6,434,521.

Property listed in 1912, by whites, \$20,694,340; by negroes, \$672,656.

TAX RATE—County purposes, 21 2-3c. on the \$100; schools, 20c.; highways, 25c.; township roads, 10c.; State tax, 25c.

PUBLIC ROADS—350 miles. Worked by public labor and taxation and convicts. Three hundred miles macadam roads.

## RAILROAD, TELEGRAPH AND EXPRESS COMPANIES.

Union Tank Line, assessed value .....	\$ 6,250.00
Charlotte Power Co., assessed value .....	207,200.00
Southern Railway, 34.88 miles, assessed value .....	1,364,509.00
Atlanta and Charlotte Air Line Railway, 11.42 miles, assessed value .....	523,934.30
North Carolina Railroad, 11.90 miles, assessed value .....	827,018.22
Steel Creek Telephone Co., assessed value .....	740.00
Charlotte Rapid Transit Co., assessed value .....	5,800.00
Piedmont Traction Co., assessed value .....	71,638.00

Union Telephone Co., assessed value	432.00
Seaboard Air Line Railway, 23.90 miles, assessed value	675,328.00
Pullman Co., assessed value	10,108.10
Southern Bell Telephone and Telegraph Co., assessed value	150,228.00
Southern Express Co., assessed value	14,901.00
Western Union Telegraph Co., assessed value	41,994.04
Charlotte Electric Railway, assessed value	450,000.00
American Telephone and Telegraph Co., assessed value	21,620.60
Postal Telegraph-Cable Co., assessed value	3,618.04
Southern Power Co., assessed value	87,493.47
Huntersville Telephone Co., assessed value	1,250.00
SUPERIOR COURT TERMS—January 13 (civil), February 10 (criminal), March 10 (civil), April 21 (criminal), June 2 (civil), July 14 (civil), August 11 (criminal), September 22 (criminal), November 24 (civil).	

### COUNTY OFFICERS.

CLERK OF COURT—C. C. Moore, Charlotte.  
 SHERIFF—N. W. Wallace, Charlotte.  
 REGISTER OF DEEDS—W. M. Moore, Charlotte.  
 TREASURER—J. W. Stinson, Charlotte.  
 CORONER—Z. A. Hovis, Charlotte.  
 SURVEYOR—J. E. Walker, Charlotte, R. 1.  
 SUPT. OF HEALTH—C. S. McLaughlin, Charlotte.  
 SUPT. OF SCHOOLS—Wm. Anderson, Charlotte.  
 SUPT. OF HOME—J. T. Holton, Newell.  
 BOARD OF EDUCATION—J. C. McNeely, W. W. Wall, Charlotte; J. P. Ardry, Pineville; J. C. Reid, Charlotte, R. 1; Plato D. Price, Charlotte, Rfd.  
 COMMISSIONERS—W. M. Long (chm'n), A. M. McDonald, Charlotte; W. N. McKee, Matthews, R. 17; Wm. Bradford, Huntersville, Rfd.  
 BOARD OF ELECTIONS—J. L. DeLamy (chm'n), Will R. Graham, D. A. Barkley, Charlotte.

### JUSTICES OF THE PEACE.

CHARLOTTE TOWNSHIP—F. D. Alexander, I. W. Durham, W. I. Henderson, J. C. Hutchison, J. T. A. Lowery, G. M. Rainwater, J. F. Williams, Chas. Gibson, Jas. E. Thomas, J. W. VanNess, John A. Berryhill, R. B. Caldwell, W. B. Caldwell, C. F. Childers, T. W. Dixon, J. L. Brown, J. C. Hunter, W. H. Hall, B. S. Davis, W. D. Alexander, S. H. Hilton, J. L. Davis, C. L. Hunter, T. P. Ross, R. E. Young, R. A. Dunn, J. S. Myers, T. M. Shaw, W. J. Hutchison, Craig Davidson, J. T. McGee, Walter Brem, J. A. K. Alexander, O. F. Asbury, W. S. Alexander, E. S. Williams, Z. T. Smith, Richard Moore, L. M. McAllister, J. W. Cobb, H. C. Severs, D. P. Hutchison, W. W. Phifer, S. S. Stokes, C. H. Wolfe, G. F. Duke, M. C. Mayer, McD. Watkins, Thomas Griffith, W. R. Robertson, D. C. Moore, Geo. M. Phifer, T. J. Black, F. G. Johnson, J. H. VanNess, J. M. Earnhardt, W. R. Wearn, E. L. Johnson, W. F. Reynolds, J. V. Stone, J. P. C. Morris, C. S. Ross, J. Y. Orders, Richard Stewart, J. O. Stone, W. S. Huggins, J. M. Scullins, Charlotte.

BERRY HILL—B. F. Price, P. D. Price, Charlotte, R. 4; W. M. Long, Charlotte, R. 3; A. H. Rhyne, E. S. Berryhill, Charlotte, R. 5; B. T. Price, S. S. Herron, Charlotte, Rfd.

LEMLEY'S—S. S. Caldwell, J. W. Knox, Charlotte, Rfd.; W. H. White, M. M. Blythe, Moses A. White, Huntersville, R. 22; J. A. Boyles, W. P. Archer, Huntersville.

STEEL CREEK—S. W. Whiteside, James Sledge, S. P. Price, Charlotte, R. 12; J. P. Stoup, S. I. Price, R. M. Capps, Charlotte, Rfd.; J. B. Watt, W. N. Peoples, Charlotte, R. 3; J. C. Smith, H. D. Smith, Pineville, R. 15; John L. Milner, Pineville, Rfd.

SHEARON—W. S. Pharr, W. H. Hunter, Charlotte, R. 1; C. P. Elliott, T. B. Grier, W. A. Griffith, J. Walker Kirkpatrick, Charlotte, R. 2; W. B. Beattie, Charlotte, R. 5; H. C.

Reid, J. C. Reid, W. H. McGinn, R. B. Hunter, W. F. Baker, Charlotte, Rfd.

PROVIDENCE—W. F. McIlwaine, C. L. Daniels, L. B. Hawfield, Matthews, Henry Bryant, H. Q. Alexander, S. R. Grier, Lester S. Knox, C. B. Bryant, Matthews, R. 17.

CLEAR CREEK—J. P. Flowe, C. P. Munge, W. H. Beaver, John W. Wilson, Charlotte, R. 11; J. W. Wilson, G. W. Davis, Charlotte; J. A. Helms, Matthews.

CRAB ORCHARD—E. W. Hodges, J. A. Newell, Newells, C. W. Miller, Charlotte, R. 8; M. C. Daves, Charlotte, R. 9; I. B. Wallace, Sardis; C. H. Caldwell, J. S. Squires, A. G. Hager, R. P. King, J. R. Hutchison, J. C. Alexander, W. S. Cochrane, J. W. Grier, Charlotte, Rfd.

MALLARD CREEK—A. S. Kirk, Derita, R. 14; R. W. Alexander, W. W. Brown, L. S. Wellons, J. T. A. Loving, Derita, Rfd.; John P. Hunter, Derita.

DEVESSE—J. Lee Sloan, Jr., G. S. Mayer, J. S. Watt, Davidson; John F. Caldwell, J. L. Smith, F. O. Johnson, Cornelius.

LONG CREEK—Mack Sample, Huntersville, R. 20; M. B. Alexander, Huntersville, R. 22; W. S. Abernathy, Huntersville; T. B. Douglass, E. L. Reaves, Charlotte, R. 6; A. W. King, Charlotte, R. 29; C. R. Parks, Charlotte, Rfd. PAW CREEK—W. W. Wingate, W. C. Wingate, W. A. Cathey, R. F. Dunn, J. A. Hipps, W. S. Abernathy, Charlotte, R. 6.

MORNING STAR—J. M. McEwen, J. W. Phillips, S. B. Smith, J. W. Hood, Matthews; W. L. Hood, J. M. McEwen, Matthews, R. 19; W. S. Paxton, Matthews, R. 18.

PINEVILLE—M. A. Caldwell, T. P. Morrow, W. A. Warwick, R. B. Johnson, Pineville.

HUNTERSVILLE—D. W. Mayes, J. T. Mayberry, Huntersville, R. 23; J. F. Ewart, J. L. Miller, Huntersville.

### PHYSICIANS NOT IN TOWNS.

Abernathy, J. S., Charlotte, Rfd.  
 Alexander, H. Q., Charlotte, Rfd.  
 Craven, W. P., Charlotte, Rfd.  
 Hunter, L. W., Charlotte, Rfd.  
 Reid, T. N., Matthews.  
 Davidson, W. S., Huntersville.  
 McCoy, E. M., Huntersville.  
 Craven, W. W., Huntersville.  
 Ranson, Dr., Charlotte, Rfd.  
 Ramsey, Dr., Newells.  
 Hand, E. H., Pineville.  
 Henderson, S. M., Craft, Rfd.  
 Hovis, L. W., Hoskins.  
 Knox, John, Pineville.  
 Long, V. M., Newells.  
 McConnell, J. W., Davidson.  
 Rankin, P. R., Davidson.  
 Skinner, L. C., Davidson.  
 Wooten, W. H., Davidson.  
 Whitley, A., Matthews, R. 19.  
 Waslen, W. H., Davidson.  
 Houston, E. Q., Davidson.  
 Martin, W. J., Davidson.  
 Simmons, J. O., North Charlotte.  
 Quiry, R. Z., Charlotte, Rfd.

## MERCHANTS NOT IN TOWNS.

Cluyus & Whitley, Charlotte, Rfd.  
 Minson, T. M., Charlotte, Rfd.  
 Houston, J. P., Charlotte, Rfd.  
 Campbell, J. M., Charlotte, Rfd.  
 Davis, S. W. & C. S., Charlotte, Rfd.  
 Freeman, R. C., & Bro., Charlotte, Rfd.  
 Marshall, R. A., Charlotte, Rfd.  
 Mullace, J. E., Charlotte, Rfd.  
 Austin, S. J., Charlotte, Rfd.  
 Bigham & Bigham, Charlotte, Rfd.  
 Sloan, J. P., Charlotte, Rfd.  
 Madge Grocery Co., Charlotte, Rfd.  
 Hutchinson, J. C., Charlotte, Rfd.  
 King, J. H., Charlotte, Rfd.  
 Long, W. M., Charlotte, Rfd.  
 Alexander, N. S., Charlotte, Rfd.  
 Hayes, J. R., Charlotte, Rfd.  
 Kinley, J. W., Charlotte, Rfd.  
 Jordan, E. A., Huntersville, Rfd.  
 Wallace, J. R., Huntersville, Rfd.  
 McElroy, S. J., Huntersville, Rfd.  
 Caldwell, W. A., Matthews, Rfd.  
 Estridge, W. B., Matthews, Rfd.  
 Watts, Mrs. J. J., Matthews, Rfd.  
 Beaver & Huilt, Matthews, Rfd.  
 Jordan, F. D., Derita, R. 6.  
 Jordan, W. R., Derita, R. 6.  
 Cochran & Thompson, Derita, R. 6.  
 Millan, H. L., & Sons, Pineville, Rfd.  
 McLaughlin & Wallace, Sardis.

## COTTON GINS.

Kell, S. H., Fort Mill, S. C.  
 Bradford, J. R., Charlotte, R. 11.  
 Alexander, J. O., Matthews, R. 27.  
 Faulkner, F. D., Charlotte, R. 1.  
 Wilkinson, F. A., Paw Creek, R. 10.  
 McLaughlin & Wallace, Charlotte, R. 1.  
 Spurrier-Beatty Co., Paw Creek.  
 Matthews Mfg. Co., Matthews.  
 Ross, T. O. and W. M., Matthews, R. 17.  
 Hunter, J. P., Derita.  
 Charlotte Improved Cotton Gin Co., Charlotte.  
 Rea, John L., Matthews, R. 27.  
 McCord, J. W. S., Charlotte, R. 6.  
 Kuykendall, F. B., Matthews, R. 17.  
 Cochran & Thompson, Derita, R. 14.  
 Milwee, H. L., Pineville, R. 15.  
 Price Bros., Charlotte, R. 12.  
 Rea, H. G. L., Matthews, R. 27.  
 Porter Bros., Charlotte, R. 3.  
 Southern Cotton Oil Co., Davidson.  
 Southern Cotton Oil Co., Cornelius.  
 Spurrier, E. R., Charlotte, R. 6.  
 McGinnis, W. Frank, Matthews, R. 27.  
 Glosson, J. W., Charlotte, R. 11.  
 Campbell, J. M., Charlotte, R. 9.  
 Barnette Bros., Huntersville.  
 Elba Mfg. Co., Newells.  
 Stephens, J. M., Huntersville, R. 20.  
 Alexander & Helms, Newells.  
 Stroup, J. P., Charlotte.  
 Johnston, D. A., Harrisburg, R. 1.  
 Garrison, W. M., Pineville.  
 Hoover, W. S., Pineville, R. 15.  
 Mullis, J. E., Charlotte, R. 11.  
 Russell, A. C., Matthews, R. 37.  
 Parks, C. R., Huntersville, R. 20.  
 Steele, W. A., & Co., Huntersville.  
 Beatty, F. P., Paw Creek, R. 10.  
 Harget, Frank, Matthews, R. 17.  
 Reid, J. C., Charlotte, R. 1.  
 Highland Park Mfg. Co., Charlotte.  
 Pineville Improved Cotton Gin Co., Pineville.  
 Junker & Mullis, Charlotte, R. 11.  
 Downs, W. R., Matthews, R. 17.  
 Setner, G. W., Charlotte, R. 6.  
 Oliver, Fred, Charlotte.  
 Pharr, W. F., Charlotte, R. 1.  
 Or, R. L., Charlotte, R. 8.  
 Kearnes, J. A., Huntersville.  
 Lee, D. P., Charlotte, R. 2.  
 Bailes, Sam, Pineville, R. 15.

## PUBLIC SCHOOL TEACHERS.

Alexander, Margaret, Charlotte, R. 7.  
 Alexander, Violet, Davidson, Rfd.  
 Alexander, Jessie, Huntersville, R. 22.  
 Alexander, Lella, Huntersville, R. 22.  
 Abernathy, Adelle May, Charlotte, R. 6.  
 Abernathy, R. H., Charlotte, R. 6.  
 Alexander, J. L., Matthews, R. 27.  
 Alexander, S. I., Charlotte, R. 3.  
 Alexander, Monica, Charlotte, R. 11.  
 Baldwin, Rev. J. A., Charlotte, R. 6.  
 Bigham, Lela, Charlotte, R. 2.  
 Bigham, Anabel, Pineville, R. 15.  
 Bowles, Mary, Charlotte, R. 5.  
 Bradford, Mary B., Charlotte, R. 9.  
 Bradford, Huntersville, R. 23.  
 Bramlett, A. L., Derita.  
 Brown, Lura, Davidson, R. 25.  
 Brown, Rosebud, Charlotte, R. 11.  
 Brown, Mary, Newell, Rfd.  
 Bass, Margaret, Charlotte, R. 11.  
 Beatty, Nannie, Paw Creek.  
 Bible, Annie May, Matthews, R. 19.  
 Bradford, Grace, Huntersville, R. 23.  
 Bailes, —, Pineville, R. 15, c/o. A. B. Bailes.  
 Baker, Baker, W. L., Paw Creek.  
 Barnett, Kate, Charlotte, R. 6.  
 Beard, —, Cornelius.  
 Campbell, Adah, Pineville, R. 15.  
 Campbell, Ada, Paw Creek.  
 Cashion, Bess, Cornelius.  
 Chester, Ethel, Davidson, R. 24.  
 Choate, Ona, Pineville.  
 Crane, Claude H., Fort Mill, S. C., R. 2.  
 Carr, Ida, Charlotte, R. 6.  
 Craven, —, Charlotte, R. 12.  
 Crosby, W. C., Charlotte, R. 1.  
 Cochrane, Lois, Matthews, R. 19.  
 Cochrane, Lila, Derita.  
 Cole, E. Ruth, Charlotte, R. 6.  
 Cole, Eliza, Charlotte, R. 6.  
 Carter, Mary, Huntersville.  
 Crowell, Mary, Huntersville.  
 Daniel, Rev. W. A., Huntersville, R. 20.  
 Donaldson, Grace, Charlotte, R. 6.  
 Douglas, Edna, Huntersville, R. 20.  
 Downs, Minnie, Matthews, R. 17.  
 DeElliott, Annie, Charlotte, R. 2.  
 Davidson, Mary Springs, Charlotte, R. 6.  
 Ezell, Grace, Pineville.  
 Frwin, Margaret Hilton, Charlotte, So. Tryon.  
 Fesperman, C. C., Charlotte, R. 6.  
 Frazier, Viola, Charlotte, R. 8.  
 Gilmer, Arlene, Charlotte, R. 6.  
 Grier, Bess, Charlotte, R. 6.  
 Hall, Clara, Charlotte, R. 11.  
 Hamilton, Jackson, Pineville.  
 Harris, Irene, Charlotte, R. 3.  
 Hendrix, P. L., Newell.  
 Henson, J. B., Huntersville.  
 Howie, Katherine, Fort Mill, S. C., R. 2.  
 Hodgkin, Bess, Cornelius.  
 Hunter, Helen, Matthews, R. 27.  
 Hutchinson, Johnnie, Huntersville, R. 22.  
 Johnson, Estelle, Charlotte, R. 6.  
 Kerley, Lottie, Croft.  
 Kirk, Mary, Charlotte, R. 5.  
 Kirkpatrick, Mary, Charlotte, R. 2.  
 Kirkpatrick, Helen, Derita, R. 14.  
 Kerr, Erwin, Charlotte.  
 Kuykendall, Fair, Matthews, R. 17.  
 Knox, Hattie, Cornelius, Rfd.  
 Lane, Leona, Huntersville, R. 22.  
 Long, A. F., Huntersville.  
 Lewis, Ozelle, Huntersville, R. 22.  
 Layton, Georgia, Matthews.  
 Lowry, Amie L., Charlotte, R. 8.  
 Lowry, Annie, Newell, Rfd.  
 Marshall, Duell, Charlotte, R. 9.  
 Matthews, J. M., Matthews.  
 Matthews, Mary, Matthews.  
 McAuley, Allie, Charlotte, R. 5.  
 McCord, Agnes, Charlotte, R. 6.

McCoy, Alice, Huntersville, R. 20.  
 McLendon, Flora, Charlotte, R. 6.  
 Oates, Thos., Matthews, R. 27.  
 Orr, W. McGilvary, Charlotte, R. 6.  
 Patterson, Derita, R. 11.  
 Price, Mary M., Charlotte, R. 4.  
 Price, Mary E., Huntersville, R. 20.  
 Proctor, E. S., Charlotte, R. 3.  
 Plessy, Mary, Huntersville.  
 Quinley, Rosa, Matthews.  
 Ranson, Minnie, Charlotte, R. 6.  
 Rea, Bertha, Charlotte, R. 1.  
 Richardson, Merrie B., Cornelius.  
 Robinson, Ellen, Charlotte, R. 12.  
 Rogers, J. O., Cornelius.  
 Sadler, Floy, Charlotte, R. 1.  
 Shepherd, Roberta, Charlotte, R. 8.  
 Sing, Ada, Derita, R. 13.  
 Smith, Carrie, Charlotte, R. 5.  
 Smith, Emma, Derita.  
 Smith, Marianne, Derita.  
 Spratt, T. B., Charlotte, R. 3.  
 Squires, Callie, Matthews, R. 17.  
 Stough, Nellie, Cornelius.  
 Stewart, Eunice, Derita.  
 Stowe, Sadie, Paw Creek.  
 Scroggs, Mary, Huntersville.  
 Thieling, Henry, Charlotte, R. 8.  
 Utley, Ella, Newell.  
 Utley, Maud, Charlotte, R. 8.  
 Utley, Blandina, Croft.  
 Woodard, V. S., Charlotte.  
 Wilkinson, Lucy, Charlotte, R. 3.  
 Ward, Ada C., Matthews.  
 Walter, H. D., Matthews, Rfd.  
 Watt, Kate, Charlotte, R. 6.  
 Atkins, Minnie A., Newell.  
 Carothers, Erwin, Pinesville, R. 11.  
 Rogers, Lilla, Charlotte, R. 11.  
 Yoder, J. T., Charlotte.  
 Auten, Roy M., Charlotte, R. 3.  
 Blythe, Annie, Huntersville, R. 21.  
 Alexander, Loma, Matthews, R. 22.  
 Alexander, N. O., Matthews, R. 17.  
 Grier, Rufus A., Matthews, R. 19.  
 Morrison, Lulu, Charlotte, R. 11.

#### CHARLOTTE.

Population, 1910, 34,013; whites, 24,896; colored, 9,117.

Value of real estate, \$10,722,741; value of personal property, \$8,177,654.

TAX RATE: \$1.20 on the \$100.

Bonded debt, \$2,155,000.

#### Town Officers.

MAYOR—Dr. Chas. A. Bland.  
 CHIEF OF POLICE—T. M. Christenberry.  
 CLERK—A. H. Wearn.  
 TREASURER—A. H. Wearn.  
 TAX COLLECTOR—John M. Wilson.  
 STANDARD-KEEPER—A. B. Wilmot.  
 ATORNEY—Chas. Brenner.  
 SOLICITOR—John A. Parter.  
 SUPT. OF HEALTH—F. O. Hawley.  
 POSTMASTER—John B. Spence.  
 R. R. AGENTS—T. B. Yancey, Southern;  
 W. S. Bradley, S. A. L.  
 EXPRESS AGENT—C. G. Smith, Southern.  
 TELEGRAPH MANAGERS—J. E. Hammersley, W. U.; W. O. Gaffney, Postal.  
 TELEPHONE MANAGER—M. B. Spier, Southern Bell.

#### Ministers and Churches.

BAPTIST—First Church, W. L. Walker, Pastor; Highland, S. F. Conrad, Pastor; Ninth Avenue, L. R. Pruett, Pastor; Pritchard Memorial, E. E. Bomer, Pastor.  
 CATHOLIC—St. Peter's, Joseph Mueller, Pastor.  
 EPISCOPAL—Church of the Holy Comforter, F. M. Osborne, Rector; St. Andrew's Chapel, J. H. Crosby, Rector; St. John's Chapel, Harris, Mallinckrodt, Rector; St. Martin's Chapel, F.

M. Osborne, Rector; St. Mary the Virgin, J. W. Smith, Rector; St. Peter's, Harris Mallinckrodt, Rector.

LUTHERAN—St. Mark's, R. L. Patterson, Pastor.

METHODIST—J. R. Scroggs, Presiding Elder; Belmont Park, J. H. Bradley, Pastor; Breard Street, L. A. Falls, Pastor; Calvary, R. S. Hourie, Pastor; North Charlotte, W. B. Davis, Pastor; Seversville, N. B. Richardson, Pastor; Dilworth, J. O. Ervin, Pastor; Trinity, T. F. Marr, Pastor; Tryon Street, E. K. McLarty, Pastor.

PRESBYTERIAN—Belmont, T. D. Cortledge, Pastor; First Church, Dr. D. H. Rolston, Pastor; Second Church, A. A. McGeachey, Pastor; St. Paul's, W. E. Furn, Pastor; Tenth Avenue, A. R. Shaw, Pastor; Westminster, F. D. Jones, Pastor; West Avenue, H. M. Pressley, Pastor; Seversville, W. E. West, Pastor; North Charlotte, to be supplied.

ASSOCIATE REFORMED PRESBYTERIAN—First Church, G. W. Hannah, Pastor; East Avenue Tabernacle, J. G. Kennedy, Pastor; Chalmers Memorial, R. E. Huff, Pastor; Villa Heights, E. G. Carson, Pastor.

#### Schools and Academies.

HIGH—F. P. Wyche, Prin.  
 GRADED, No. 2—Pierce Wyche, Prin.  
 GRADED, No. 3—Allie Nooe, Prin.  
 GRADED, No. 4—Mary Belle Miller, Prin.  
 GRADED, No. 5—G. P. Heilig, Prin.  
 GRADED, No. 6—Sallie Bethune, Prin.  
 GRADED, No. 7—Mary Wiley, Prin.  
 GRADED, No. 8—Hattie Alexander, Prin.  
 BAIRD'S SCHOOL FOR BOYS—J. C. Baird, Supt.

KING'S BUSINESS COLLEGE—F. L. Riggsbee, Prin.

CHARLOTTE UNIVERSITY SCHOOL—H. W. Glasgow, Prin.

ELIZABETH COLLEGE—C. B. King, Pres.  
 PRESBYTERIAN COLLEGE FOR WOMEN—Dr. J. L. Caldwell, Pres.

O'DONOGHUE HALL—(Sisters of Mercy).  
 SOUTHERN INDUSTRIAL INSTITUTE—J. A. Baldwin, Pres.

NORTH CAROLINA MEDICAL COLLEGE—J. P. Monroe, Pres.

#### Hotels and Boarding Houses.

Highlands Hotel.  
 Central Hotel.  
 Charlotte Hotel.  
 Gem Hotel.  
 Buford Hotel.  
 Leland Hotel.  
 Piedmont Inn.  
 Queen City Hotel.  
 Selwyn Hotel.  
 Stonewall Hotel.  
 Abernathy, Mrs. Cora.  
 Anderson, Mrs. Annie.  
 Aulin & Hunter.  
 Biggers, Mrs. Eliza J.  
 Baker, Mrs. Dovie.  
 Burnett, Mrs. Mary.  
 Broswell, Mrs. Emma.  
 Broom, Mrs. Alice.  
 Cannon, Mrs. J. O.  
 Christofferson, Mrs. Belle.  
 Dean, Mrs. S. M.  
 Crowell, Mrs. M. A.  
 Custer, Miss J. A.  
 Davenport, Mrs. J. A.  
 Brown, Mrs. J. W.  
 Bell, Mrs. Anna.  
 Bryant, Mrs. H. S.  
 Cloyd, Miss M. M.  
 Cochran, Mrs. M. W.  
 Freeland, Mrs. R. E.  
 Gooding, Mrs. M. C.  
 Helms, Mrs. Elizabeth.  
 Holbrooks, Mrs. M. A.



Hunt, C. W.  
 Ingram, W. J.  
 Johnson, Rachel.  
 King, F. W.  
 Kirkpatrick, Mrs. Fannie.  
 McCall, Mrs. Josie.  
 Henderson, Mrs. E. T.  
 Houston, N. K.  
 Maxwell, Mrs. M. G.  
 Moore, Mrs. M. C.  
 Edwards, Mrs. J. E.  
 Falle, Mrs. Julia.  
 Holmes, Mrs. F. L.  
 Kistler, Fannie.  
 Masher, Mrs. Edmonia.  
 Mulholland, Mrs. B. E.  
 Plyler, Mrs. Mattie.  
 Poster, C. C.  
 Overcash, Mrs. D. A.  
 Pendleton, Mrs. W. R.  
 Piedmont Inn.  
 Costner, Mrs. T. F.  
 Mills., Mrs. F. F.  
 Montieth, Mrs. Maggie.  
 Moore, Mrs. D. C.  
 Neeley, Miss Nannie.  
 Overcash, Mrs. J. W.  
 Nicholson, Minnie.  
 North Charlotte Hotel.  
 Polk, Mrs. B. V.  
 Ross, Mrs. M. A.  
 Russell, E. E.  
 Shue, Mrs. Cesla.  
 Shue, J. T.  
 Summerrow, Mrs. J. B.  
 Vason, Mrs. A. G.  
 Shelby, Mrs. A. C.  
 Springs, Mrs. L. J.  
 Vanderburg, Mrs. Bessie.  
 Wheeler, Mrs. Rose.  
 Woodall, Mrs. L. S.  
 Zongue, Mrs. J. B.  
 Ware, Mrs. J. F.  
 White, T. H.  
 Williams, Mrs. Mattie.  
 Willens, Mrs. Christiana.  
 Wood, Mrs. Robbie.  
 Worthen, Mrs. Alice.  
 Zongue, Mrs. Laura.

**Banks and Bankers.**

AMERICAN TRUST CO.—Geo. Stephenson,  
 Pres.; W. H. Wood, Cash.  
 CHARLOTTE NATIONAL—John M. Scott,  
 Pres.; W. H. Twitty, Cash.  
 COMMERCIAL NATIONAL—A. G. Brenizer,  
 Pres.; A. T. Summey, Cash.  
 FIRST NATIONAL—H. M. McAden, Pres. ;  
 J. F. Orr, Cash.  
 MERCHANTS & FARMERS NATIONAL—  
 Geo. E. Wilson, Pres. ; W. C. Wilkerson, Cash.  
 SOUTHERN LOAN & SAVINGS—W. S. Al-  
 exander, Pres. ; W. L. Jenkins, Cash.  
 UNION NATIONAL—T. W. Wade, Pres. ; H.  
 M. Victor, Cash.

**Bakers.**

Charlotte Steam Bakery.  
 Fasnacht, Jacob.  
 Haas, B. F.  
 Norman, Thos.  
 Young's Steam Bakery.

**Brick Dealers.**

Withers, B. F.  
 Charlotte Builders Supply Co.

**Brick Manufacturers.**

Carson Brick Co.  
 Charlotte Brick Co.  
 Phifer, W. W., & Bro.

**Boot and Shoe Dealers.**

Belk Bros.  
 Berryhill, Suther, Dupree & Co.  
 Biltside Shoe Co.  
 Coble Shoe Co.  
 DeLane Shoe Co.

Efrd's Department Store.  
 Farley & Askin.  
 Gibson-Wooley Co.  
 Glimmer-Moore Co.  
 Globe Clothing & Shoe Co.  
 Long, H. C. & Co.  
 Ed. Mellon Co.  
 Masters & Agee.  
 Morrow-Boss Co.  
 Thompson, W. G., & Co.  
 Kendall-Redfern Co.  
 Wholesale Shoe Dealers.  
 Foreman Shoe Co.  
 Book Stores.  
 Pound & Moore.  
 Queen City Printing Co.  
 Robinson, C. H., & Co.  
 Stone & Barringer Co.  
 Butchers and Dealers in Cattle.

Brown, J. E.  
 Dixon, A. G.  
 Dixon, W. H.  
 Calvin, R. C.  
 Cle, W. T.  
 Hall, F. N.  
 Hall, S. B.  
 Harris, G. H.  
 Hayman, F.  
 Hayman, Henry.  
 Henderson & Rusk.  
 Hood, J. T.  
 House, J. M. & W. A.  
 Keller, G. L.  
 Kerr, J. B.  
 Clouse, Joseph.  
 Lillycrops, J. H.  
 Kennington, B. W.  
 McCree, H. R.  
 Martin & Bro.  
 Meares, Thos., (col).  
 Moore, C. B., & Son.  
 Morris Bros.  
 Mosteller, A. F. & R. E.  
 Phifer & Barnet.  
 Webber & McManus.  
 Williams, P. H.  
 Youdle & Son.  
 Moffitt, E. A.  
 Norman, D. S.  
 Pickard, J. A.  
 Porter & Reid.  
 Powell, Samuel.  
 Severs Bros.  
 Stillwell, W. H.  
 Swain, Sidney.  
 Adams, W. F.  
 Austin, A. W.  
 Barnhardt, N. A.  
 Blakely & Porter.  
 Caudle, M. F.  
 Cloninger, A. D.  
 Berryhill, J. R.  
 Eaton, L. C.  
 Griffin, W. H.  
 Long, J. C.  
 MacKenzie, Q. R.  
 Vandle & Tesh.  
 Stallings, R. C.  
 Vattz, A. D.

**Building and Loan Associations.**

Mechanics' Perpetual B. & L. Association.  
 Mutual B. & L. Association.  
 Charlotte B. & L. Association.  
 Mecklenburg B. & L. Association.

**Carriage Dealers and Manufacturers.**

Moody, Chas., Co.  
 Black, C. A.  
 Hutchison, Sehorn & Hipp.  
 Owens, J. L., & Son.  
 Piedmont Wagon Works.  
 Springs, B. D., & Co.  
 Page, G. A.

Wadsworth, J. W., Sons Co.  
**Buggy and Wagon Manufacturers.**  
 Wadsworth, J. W., Sons Co.  
 Page, Geo. A.

**Clubs.**

Southern Manufacturers' Club.  
 Colonial Club.

**Merchandise Brokers.**

Amr. Brokerage & W'ks Co.  
 Almand, J. F.  
 Barnett, A. H.  
 Boykins & Co.  
 Burton, H. W.  
 Davis & Iyerly.  
 Edwards, W. J.  
 Ham & Ross.  
 Lane, P. L.  
 Littlejohn, R. N.  
 McBryde, A. M.  
 Robinson, L. T.  
 Scott Brokerage and Commission Co.  
 Stokes & Shannonhouse.  
 Whitman, Wm., & Co.

**Commission and Cotton Merchants.**

Alexander, R. O.  
 Burgin, S. L.  
 Southern Commission Co.  
 Trakers, N. S., Commission Co.  
 Reediger & Simpson.  
 Crosbie, W. D.  
 Cooper & Griffin.  
 Cutler, J. H., & Co.  
 Gans & Beardsley.  
 Lee, R. A., & Co.  
 Young & Tate.  
 Boykin & Co.  
 Burton, H. A.  
 Newburger Cotton Co.  
 Burton, H. W.  
 Graham, A., & Son.  
 Scott Brokerage & Com. Co.  
 Horn & Ross.  
 Hargett & Co.  
 Inman, Okeas & Inman.  
 Littlejohn, R. N.  
 McFayden, Geo. H., & Bros.  
 Piedmont Cotton Co.  
 Sherrill, N. J., & Co.  
 Stokes & Shannonhouse.  
 Cannon Mills.  
 Cotton Spinners Co.  
 Moore, B. S., & Co.  
 Rose & Webb.  
 Sanders, Orr & Co.  
 Van Landingham, John.  
 Watson & Allen.  
 Inman, Akers & Inman.  
 Withers, C. A., & Co.  
 Mason, R. E., & Sons.

**Cotton and Hosiery Mills.**

Trakas, N. S., Com. Co.  
 Anchor Mills.  
 Atherton Mills.  
 Calvin Manufacturing Co.  
 Chadwick-Hoskins Co.  
 Dover Yarn Mills.  
 Elizabeth Mills.  
 High Shoals Co.  
 Highland Park Manufacturing Co.  
 Jewell Cotton Mills.  
 Louise Mills.  
 Magnolia Mills.  
 Mecklenburg Manufacturing Co.  
 Elba Manufacturing Co.  
 Ocoom Mill Co.  
 North Carolina Cotton Oil Co.  
 Southern Cotton Oil Co.  
 Savora Mfg. Co.  
 Carolina Manufacturing Co.  
 Finger, W. J. M.  
 Lewis, J. W., & Co.  
 Wearn, J. H., & Co.

Crowley Mills.  
 Howell, Geo. A., & Sons.  
 Barnhardt Mfg. Co.  
 Fidelity Mfg. Co.  
 Salts Textile Mfg. Co.

**Cotton Seed Oil Mills.**

Buckeye Cotton Oil Co.  
 Elba Mfg. Co.  
 N. C. Cotton Oil Co.  
 Southern Cotton Oil Co.  
 Swift & Co.

**Confectionery Dealers.**

Cotton Belt Candy Co.  
 Southern Candy Co.

**Contractors and Builders.**

Asbury, S. J.  
 Cashion, W. L.  
 Belk, J. L.  
 Benfield & Rhyne.  
 Campbell, John.  
 Carter, E. D.  
 Cashion, C. F.  
 Gardner, M. M.  
 Cheney, R. W.  
 Crowell, W. J.  
 Gardner, J. A.  
 Green, J. P.  
 Glenn, J. C.  
 Grandy, J. D.  
 Dees, T. W.  
 Edwards, I. L.  
 Grandy, J. D., & Sons.  
 Hunter, R. N., & Co.  
 Hyndman, W. J.  
 Jones, J. A.  
 Lawing, R. E.  
 O'Daniel, C. H.  
 Poe, R. A.  
 Porter & Boyd.  
 Propst Contracting Co.  
 Rodgers, H. G.  
 Rutledge, R. P.  
 Smith, W. W.  
 Solomon, J. E.  
 Stimson, C. J.  
 Taylor, Francis.  
 Thompson, T. C., & Bros.  
 Tompkins, D. A., Co.  
 Usher, R. M.

**Coal and Wood Dealers.**

Avent Wood & Coal Co.  
 Dilworth Fuel Co.  
 Harding, R. C.  
 Mohu, E. L., Coal and Iron Co.  
 L. A. M. Coal Co.  
 Queen City Fuel Co.  
 Sing, C. M.  
 Standard Ice & Fuel Co.  
 Yarborough & Ballinger Co.  
 Clinchfield Coal Co.

**Chamber of Commerce.**

**GREATER CHARLOTTE CLUB**—C. C. Hook,  
 Pres.; J. Leak Carroway, Sec.

**Clothiers and Men's Furnishers.**

Belk Bros.  
 Gibson-Woolley Co.  
 Efrid's Department Store.  
 Farley & Askin.  
 Joseph, L., & Bro.  
 Kendall-Redfern Co.  
 Kauri, M. L.  
 Long, H. C., & Co.  
 Masters & Agee.  
 Mellon, Ed., Co.  
 Orlans & Rosenbaum.  
 Mack Rouckus.  
 Tate-Brown Co.  
 York Bros. & Rogers.  
 Smith, Cornelius, & Co.  
 Knuckley, Robt.  
 N. Y. Furnishing Co.  
 Silverstein Bros.

Miller Clothing Co.  
Union Clothing Co.

**Cotton Gins.**

Charlotte Implement Cotton Ginnery Co.  
Southern Cotton Oil Co.  
Elba Manufacturing Co.  
Garibaldi, John.

**Department Stores.**

Belk Bros.  
Efrd's Department Store.  
Little-Long Co.  
Marron-Bass Co.  
Liles-Nix Co.  
Watt, Doxey & Watt.

**Dentists.**

Alexander, C. L.  
Baltimore Dental Parlor.  
Bean, C. M.  
Bland, M. A. t  
Berryhill, A. M.  
Caldwell, D. S.  
Dennis, G. E.  
Henderson, H. C.  
Goddy, R. B.  
Jamerson, I. W.  
Jones, B. C.  
Kearns & Kearns.  
McLaughlin, R. H.  
Moore, Mrs. Martha.  
Parker, Wm.  
Robey, W. M.  
Wells, C. H.  
Zicker, C. R.

**Tobacco Dealers.**

Cotton Belt Candy Co.  
Burdorf Hotel Cigar Stand.  
Cannon, J. W. & Co.  
Central Hotel Cigar Stand.  
Gem Lunch Room.  
Massey, S. M.  
Selwyn Hotel Cigar and News Stand.  
Stonewall Hotel Cigar and News Stand.

**Druggists.**

Alexander & Reese.  
Blake, John S., & Co.  
Bowen Drug Store.  
Burwell & Dnnn.  
Scott, John M., & Co.  
Hospital Supply and Drug Co.  
Hand, W. L., & Co.  
Pierce & Soes.  
Sheppard Drug Co.  
Tryon Drug Co.  
Alexander, S. L., & Co.  
Belmont Drug Store.  
Blair Bros. & Co.  
Charlotte Drug Co.  
East Avenue Drug Co.  
Bowen's Drug Store.  
Hand's Pharmacy.  
Hawley's Pharmacy.  
Jordan, R. H., & Co.  
Mayer, C. R., & Co.  
Moody's Drug Store.  
Queen City Drug Co.  
Seversville Drug Store.  
Stonewall Pharmacy.  
Stowe, James P., & Co.  
Woodall & Shepherd.  
Woodruff Pharmacy.

**Doctors.**

Alexander, Mrs. A. L.  
Alexander, J. R.  
Allen, Wm.  
Austin, F. D.  
Austin, J. A.  
Barrow, A. A.  
Biggerstaff, J. B.  
Boyette, E. C.  
Brenizer, A. G.  
Cauthen, R. S.  
Clifford, J. S.

Costner, T. F.  
Crowell, A. J.  
Crowell, S. M.  
Davidson, J. E. S.  
DeArmon, J. McD.  
Donnelly, J.  
Faison, I. W.  
Faison, Yates W.  
Gibbons, R. L.  
Graham & Wright.  
Hawley, F. O.  
Herron, A. M.  
Hiatt, J. T.  
Hunter, W. M.  
Irvin, J. R.  
Kearnes, L. C.  
Kling, P. M.  
Lineback, R. F.  
McKoy, Hamilton W.  
McLaughlin, C. S.  
McManaway, C. G.  
Matherson, J. P.  
Merrill, Lawrence.  
Mills, C. H. S.  
Misenheimer, C. A.  
Montgomery, J. C.  
Moore, Oret.  
Mouroe, J. P.  
Myers, J. Q.  
Moss, W. H.  
Nalle, E. C.  
Newell, L. B.  
Nisbit, W. O.  
Pharr, W. W.  
Petries, R. W.  
Pressley, G. W.  
Reid, W. K.  
Register, E. C.  
Ross, J. K.  
Ross, O. B.  
Rowe, H. B.  
Rowe, H. B.  
Russell & Matherson.  
Sadelson, G. F.  
Simmons, J. O.  
Squires, J. H.  
Strong, C. M.  
Strong, W. M.  
Trippe, C. M.  
Tucker, J. H.  
Turvey, Charles.  
Snmms, J. W.  
Strong, W. M.  
Wakefield, W. H.  
Walker, C. E.  
Whisnant, A. M.  
Wilder, H. M.  
Wilkes, M. B.  
Williams, G. W.  
Winchester, F. M.  
Wishart, W. E.  
Witherbee, W. D.  
Witherspoon, B. J.  
Woody, W. T.  
Wright, T. H.  
Young, J. W.

**Dry Goods and Notions.**

Williams & Shelton Co.  
Belk Bros.  
Efrd's Department Store.  
Frey, J. B., Co.  
Burns, J. C., & Co.  
Chicago Mercantile Co.  
Gatlin, E. P., & Co.  
Hill, J. W., & Co.  
Norwin, A.  
Wall, Doxer & Watt.  
Joseph & Pro.  
Konsie, L. M.  
Liles-Nix Co.  
Little-Long Co.  
Morrow-Bass Co.

Whitman, Wm., & Co.  
Tubville Bros.  
Rokue, M.

**Power and Light Companies.**  
Southern Power Co.

**Fruit Dealers.**  
Woodall & Sheppard.  
Tryon Drug Store.

Ozer, John.  
Alatonia, Chas.  
Floriday Citrus Exchange.  
Fruit Despatch Co.

Belbus, Jas.  
Belbus, Henry.  
Kornozes, Angelus.

Kornozes, Peter.  
Kerhulas, Gus.  
Ferris, F. D.

Kiriakoa, Geo.  
Normin, Okel.  
Ottinger, Alfred.

Pallogokes Bros.  
Aikers, Joseph.  
Childers, E. L.

Clinard, J. A.  
Croslin, W. D.  
Creswell, E. F.

Hill, Ernest.  
Hoke, J. H.  
Charlotte Fruit & Produce Co.

Field, R. H., & Co.  
Zimmerman, J. W., & Co.  
Futrell Bros.

Gem Lunch Room.  
Joseph, C.  
Lambry & Co.

Southern Fruit Co.  
Trakas, N. S., Com Co.

**Fertilizer Dealers and Manufacturers.**  
Virginia-Carolina Chemical Co.  
Chalmers & Moody Co.

Springs, B. D., & Co.  
**Florists.**

Woodall & Selpard.  
Dilworth Floral Garden.  
Bryan, Mrs. H. S.

Scholtz, Edward.  
Wintzer, C. R.

**Fish and Oyster Dealers.**  
Dixon, G. L.  
Hall & Alexander.

Hinshaw, J. W.  
Lillycrops, J. H., & Co.  
Lucas, Matilda.

McKnight, F. A.  
Powell & Co.  
Quinn, E. W.

Heymon, Henry.  
Hayman, Felix.  
Howard, R. N.

**Foundries and Iron Works.**  
American Machine & Manufacturing Co.  
Belmont Iron Works.

Carolina Foundry Co.  
Charlotte Brass Works.  
Charlotte Pipe & Foundry Co.

Hacket, J., Foundry Co.  
Harman, C. C., Machine Co.  
Jarrell, W. G., Machine Co.

Cole Manufacturing Co.  
Liddell Co.  
Mecklenburg Iron Works.

Moffatt Machinery & Manufacturing Co.  
Park Manufacturing Co.

**Furniture Dealers.**  
Baltimore Furniture Co.  
Courtney Bros.

Davis, Mrs. Lillie.  
Hastings & Mitchell.  
Herring & Denton.  
Johnston Furniture Co.

Lawing-Robbins Furniture Co.

Lubin Furniture Co.  
McCoy, W. T., & Co.  
Maxwell, Sam.  
Mecklenburg Furniture Co.  
Parker-Gardner Co.  
Queen City Furniture Co.

Smith, A. W.  
**Wholesale Grocers.**

The Brinkman Co.  
Bridgers & Co.  
Chambers & Moody Co.

Clinard, J. A.  
Davidson & Wolf.  
Field, R. H., & Co.

Fite, W. J.  
Henderson, W. I., Grocery Co.  
Johnston Bros.

Kuester-Lowe Co.  
Link, H. G.  
Mayer, M. C., Grocery Co.

Messick, A. F., Grocery Co.  
Messick, Chas. K., Grocery Co.  
Charles Moody Co.

Morrow Grocery Co.  
**Hardware Dealers.**  
Charlotte Hardware Co.

Finger Hardware Co.  
Meyers Hardware Co.  
Southern Hardware Co.

Weddington Hardware Co.  
**Hospitals.**

Charlotte Sanatorium.  
Crowell Sanatorium.  
Mercer Hospital.

St. Peter's Hospital.  
The Presbyterian Hospital.  
Good Samaritan Hospital.

**Insurance Agents.**  
Abbott, F. C., & Co.  
Alexander, F. D., & Co.

Alexander, Zachariah.  
American Agency Co.  
Alston, S (Life).

Brem, Walter, & Son (Life).  
Carson, C. M. (Life).  
Gyams, F. D.

Buxton, T. G.  
Dandridge, S. W., & Co.  
Ferguson, E. R. (Life).

Franklin, T. S. (Life).  
Glenn, C. M. (Life).  
Houghton, T. A.

Houston, J. A. (Life).  
Hutchinson, E. Nye, & Sons.  
Johnson, W. W. (Life).

Nash, Fred (Life).  
Page, H. T. (Life).  
Ross & Michaux (Life).

Sims, J. A. (Life).  
Wishart, W. L. (Life).  
Wernstorf, A. (Life).

American Trust Co. (Fire).  
Brown & Co. (Fire).  
C. N. G. Butt & Co. (Fire).

Carolina Agency Co.  
Carolina Realty Co. (Fire).  
Charlotte Trust & Realty Co. (Fire).

Clarke, J. W. (Fire).  
Clark, F. C. (Fire).  
Colonial Trust Co.

Cochran, R. E. (Fire).  
Conyers, J. J.  
Craig, A. G.

Fayssoux, F. M.  
Fidler, J. H.  
Griffith, Thos., & Co.

Hall, J. H.  
Hall, C. L.  
Hutchison, J. J.

Kluttz & Sloan.  
McIlwain, J. E.  
Murchison, D. E.  
National Trust Co.



Quarles, J. P., & Co.  
 Smith, B. J.  
 Union Loan and Realty Co.  
 Wilcox, H. R.  
 Thomas, W. G.  
 Independent Trust Co.  
 Miller, P. E.  
 Nichols, W. H.  
 Yates, D. S.  
 Haughton, T. H. (Fire).  
 Henderson, J. Arthur, & Co. (Fire).  
 Kesler, E. L. (Fire).  
 Moore, D. R., & Co. (Fire).  
 North Carolina Security Co. (Fire).  
 Peoples Loan & Realty Co. (Fire).  
 Southern Real Est., Loan & Trust Co. (Fire).  
 Traders Land Co. (Fire).  
 Trotter, M. E. (Fire).  
 Wingfield, A. B. (Fire).

**Jewelers.**

American Jewelry Co.  
 Lineback & Elam.  
 Garibaldi, Ernsts & Dixon.  
 Gardner Bros.  
 Kennedy, L. F.  
 Lemmond, C. F.  
 Queen City Jewelry Co.  
 Little-Long Co.  
 Medlin, J. R.  
 Roark, B. T.  
 Rogers, L. B.  
 Statinburg, R.  
 Thomas, Edw. D.  
 Wolf Bros.

**Laundries.**

Charlotte Steam Laundry.  
 Model Steam Laundry.  
 Sanitary Steam Laundry.  
 Gee, Joe.

**Lawyers.**

Adams, T. A.  
 Alexander, T. W.  
 Barry, J. W.  
 Brenizer & Black.  
 Buchanan, C. P.  
 Best, D. Jackson.  
 Burvell, Cansler & Cansler.  
 Cochran, C. A.  
 Caudie & DeLaney.  
 Felder, —  
 Clarkson & Dulls.  
 DeLaney & Williams.  
 Fonville, D. B.  
 Flowers, J. F.  
 Duckworth, C. A.  
 Graham, N. R.  
 Henry, Walter R.  
 Harding, W. F.  
 Harris, H. W.  
 Huntre, J. L.  
 Hermon, M. M.  
 Humphrey, L. W.  
 Hutelison, R. S.  
 Little, J. E.  
 McCall & Smith.  
 McNinch, Justice.  
 Keener, —  
 Kirkpatrick, T. L.  
 Maxwell & Kearns.  
 Morrison & McLain.  
 Newell, J. C. & J. F.  
 Nixon, Brevard.  
 Osborne, Cocke & Milles.  
 Parker, John A.  
 Paul, D. B.  
 Pharr & Bell.  
 Preston, E. R.  
 Redd, F. M.  
 Roberson, W. S. O'B., Jr.  
 Shannonhouse & Jones.  
 Smith, D. B.  
 Shore, W. T.

Smith, Geo. A.  
 Sanders J. T. (colored.)  
 Stewart, Henry, G.  
 Taliferro, C. D.  
 Stewart & McRae.  
 Tillett, C. W., Jr.  
 Tillett & Guthrie.  
 Vreland, L. B.  
 Williams, L. B.  
 Wilson, W. M.  
 Scales, J. C.  
 Whitlock, P. C.

**Lumber Manufacturers and Dealers.**

Carolina Manufacturing Co.  
 Charlotte Builders' Supply Co.  
 Gatling Lumber Co.  
 Lewis, J. W., & Co.  
 McDaniel Screer and Flooring Co.  
 Richland Lumber Co.  
 Wearn, J. H., & Co.  
 Montague Manufacturing Co.  
 Northrop, S. & W. H., Lumber Co.  
 Woodward & Son.

**Marble Works.**

Dresser Stone Works.  
 Charlotte Quarry Co.  
 Piedmont Granite & Quarry Co.  
 Taffali & Morris Marble & Tile Co.  
 Mecklenburg Marble & Granite Works.  
 Queen City Granite and Marble Co.

**Machinery Dealers.**

Alexander & Garsed.  
 American Machine & Manufacturing Co.  
 Auto Gas Machine Co.  
 Bates Machine Co.  
 Buffalo Forge Co.  
 Kitson Machine Shop.  
 Moffatt Machinery Manufacturing Co.  
 Schofield, J. S., Sons Co.  
 Whitin Machine Works.  
 Jarrell, W. G., Machine Co.  
 Charlotte Supply Co.  
 Continental Gin Co.  
 Cramer, Stuart W.  
 Good Roads Machinery Co.  
 Mason Machine Works.  
 Lumanus Cotton Gin Co.  
 Mecklenburg Iron Works.  
 Mayer, H. G.  
 Robbins, O. A.  
 Textile Mill Supply Co.  
 Washburn, A. H., & Co.  
 Purser, John R.  
 Bowling, B. F.  
 Wheeler Condenser & Engineering Co.  
 White Fred  
 Whitted, Thos. B.

**Paint and Oil Dealers.**

Blake, John A., Co.  
 Burwell & Dunn Co.  
 Charlotte Builders' Supply Co.  
 Charlotte Supply Co.  
 Cruse, Lon G., Co.  
 Ezell-Myers Co.  
 Hawley's Pharmacy.  
 Southern Hardware Co.  
 Stowe, Jas. P., & Co.  
 Torrence Paint Co.  
 Weddington Hardware Co.

**Painters.**

Charlotte Sign Works.  
 Ezell-Myers Co.  
 Heusse, E. F.  
 Dahl-Dunn Co.  
 Morris, G. F.  
 Owen Paint Co.  
 Owen Sign Works.  
 Pritchett, C. S.  
 Timmons, W. C.  
 Van Landingham A. J.

**Naval Store Dealers.**

Carolina Manufacturing Co.  
 Charlotte Builders' Supply Co.

Gatling Lumber Co.

Lewis, J. W.

Wearn, J. H., & Co.

**Oil Dealers.**

Indian Refining Co.

North Carolina Cotton Oil Co.

Robinson, Wm., & Son Co.

Standard Oil Co.

Texas Oil Co.

Consolidated Tire and Oil Co.

**Paper Hangers.**

Cruse, Lou G., Co.

Dahl-Dunn Co.

Pritchett, C. S.

**Provision and Produce Dealers.**

Adams Grain & Provision Co.

Armour Co.

Blakely, J. D.

Cochran-McLaughlin Co.

Cudahy Packing Co.

Florida Citrus Exchange.

Irwin-Graham Co.

National Packing Co.

Ernest & Hill.

Swift & Co.

Charlotte Fruit & Produce Co.

Field, R. H., & Co.

Holland, W. D.

Merchants' Cold Storage and Commission Co.

Trakas, N. S., Commission Co.

Zimmerman, J. W., & Co.

Futrell Bros.

Joseph, C.

**Plumbers.**

Acme Plumbeing & Electric Co.

Breen-Tompkins Co.

Hackney Bros. Co.

Howell, J. W., & Co.

Dudley Plumbing Co.

Haley, J. J.

Piedmont Co.

Sanitary Plumbing Co.

Toomey Co.

Wilmann, A. R., Co.

**Piano and Organ Dealers.**

Ashbury, P. M.

Andrews, F. H.

Parker-Gardner Co.

Rose, W. J., & Co.

Stieff, Chas. M.

Weaver Organ & Piano Co.

**Photographers.**

Angeloz, R. E.

Bumgarten, W. H.

Franklin, A. W.

Morse, W. M.

Photo-Shop.

Powell, J. T.

Roder, O. J.

Scott's Studio.

Seay, L. E.

**Printing Offices.**

A. M. E. Zion Publishing Co.

Charlotte Printing Co.

Elam & Dooley.

Eureka Card Co.

Hist. John.

Kendall, B. D.

News and Times Printing Co.

Observer Printing House.

Ray Printing Co.

Queen City Printing Co.

Southern Newspaper Union.

Washburn Press.

**Newspapers and Editors.**

MILL NEWS (Weekly)—A. E. Escott, Editor.

SOUTHERN PUBLISHER—M. L. Yeager,

Editor.

TEXTILE BULLETIN (Weekly)—David

Clark, Editor.

CAROLINA PYTHIAN—J. C. Baird, Editor.

CHARLOTTE MEDICAL JOURNAL (Month-

ly)—E. C. Register, Editor.

CHARLOTTE NEWS (Daily)—W. C. Dowd,

Editor.

CHARLOTTE OBSERVER (Dailey and Semi-

Weekly)—W. H. Harris, Editor.

EVENTING CHRONICLE (Daily)—

G. Simpson, Editor; W. C. Dowd, Publisher.

PRESBYTERIAN STANDARD (Weekly)—

P. R. Law, Editor.

STAR OF ZION (Weekly)—G. C. Clement,

Editor.

TIMES DEMOCRAT (Semi-Weekly)—W. C.

Dowd, Editor.

AFRICO-AMERICAN PRESBYTERIAN

(Weekly)—F. J. Anderson, Editor.

CAROLINA UNION FARMER—(Weekly)—

A. E. Emery, Editor.

SOUTHERN POULTRY REVIEW (Monthly)

—R. L. Simmons, Editor.

SOUTHERN REPUBLICAN (Weekly)—W. V.

Hall, Editor.

**Real Estate Agents.**

Abbott, F. C., & Co.

Alexander, F. D., Land Co.

American Trust Co.

Brown, A. W.

Brown & Co.

Burrough, W. L.

Carolina Realty Co.

Carson, C. M.

Charlotte Land & Investment Co.

Charlotte Trust & Realty Co.

City Realty Co.

Colonial Trust Co.

Dandridge, S. W., & Co.

Conrad, S. F., & Co.

Cochran, R. E.

Durham-Murphy Land Co.

Elizabeth Realty Co.

Fidelity Realty Co.

Fiddler, J. H.

Forest Hill Realty Co.

McClung Realty Co.

Henderson, J. Arthur, & Bros.

Highland Park Co.

Home Realty Co.

Keesler, E. L.

McCall, Wm. J.

McNelis, C.

McNinch, S. S., Realty Co.

Mecklenburg Farms Co.

Millerton-Holmes Co.

Moore, R. D., & Co.

Murphy, J. E., & Co.

National Trust Co.

North Charlotte Realty Co.

North Carolina Security Co.

Pegram-Wadworth Land Co.

Park Land Co.

Patterson, C. M.

Peoples Loan & Realty Co.

Peole, W. M.

Shoemaker, W. G.

Simmonds, The Co.

Southern Real Estate, Loan & Trust. S.

Suburban Realty Co.

Townsend, L. J., & Co.

Traders Land Co.

Union Loan & Realty Co.

Wallace, M. M.

Wilkerson, W. T., & Co.

Wadworth Land Co.

Watts Real Estate Co.

Allison, C. W.

Central Realty Co.

Charlotte Advance Co.

Charlotte Consolidated Construction Co.

Chatham, Paul.

Conrad, S. A., & Co.

Cox Realty Co.

Craig, A. G.

Davidson, E. L. B.

Ford-Price Realty Co.

Gattis Realty Co.  
 Hackney, J. P. & L. L.  
 Harrell, J. J.  
 Henderson, J. Arthur, & Co.  
 Hornett Realty Co.  
 Hub Realty Co.  
 Independence Trust Co.  
 Interstate Improvement Co.  
 Jones, F. F.  
 McClung Realty Co.  
 Miller & Oats.  
 Misenbiemer, J. J.  
 Paul, W. M., Co.  
 Progress Investment Co., (colored.)  
 Sherrill, H. C.  
 Sun Land & Development Co.  
 Springs, A. C., & Co.

**Shingle Dealers.**

Carolina Manufacturing Co.  
 Charlotte Builders' Supply Co.  
 Gatling Lumber Co.  
 Lewis, J. W., & Co.  
 Wearn, J. H., & Co.  
 Withers, B. I.

**Tailors.**

Arcade Tailoring Co.  
 Bailey Tailoring Co.  
 Barkley & Elliott.  
 Central Pressing Club.  
 Southern Pressing Club.  
 Spurrier & Mann.  
 Union Pressing Club.  
 Armsen, Lewis.  
 Ayers, F. H.  
 Carolina Pressing Club.  
 Culp, B. E., & Co.  
 Dixie Tailoring Co.  
 Hemphill, Wade J.  
 Gorham, W. W., & Co.  
 National Woolen Mills.  
 Western Worsted Mills.  
 Woodruff, Tailors.  
 Yoos, J.  
 Harris, Jacob.  
 Fink Pressing Club.  
 Greater Charlotte Pressing Club.  
 Miller Bros.  
 Miller, H., Sr.  
 Neal, A. D.  
 New York Parlors.  
 Pittle, Aaron.  
 Tate-Brown Co.  
 United Woolen Mills.  
 Williams & Co.  
 Abous, Herman.  
 City Pressing Club.  
 Harrington, J. A.  
 Thompson & White.  
 Zeigler, Lizzie.

**Undertakers and Embalmers.**

Horry, J. M., & Co.  
 Hovis, Z. A., & Co.

**Veterinary Surgeons.**

Fisher Veterinary Hospital.  
 Fisher, Adam.  
 Perry, J. W.

**Wall Paper Dealers.**

Parker-Gardner Co.  
 Tomlinson Furnishing & Decorating Co.  
 Torrence Paint Co.  
 Brown, Cruse Co.  
 Dahl-Dunn Co.

**DAVIDSON.**

Incorporated in 1891.  
 Population, 1910: Whites, 1,700; colored, 100;  
 total, 1,800.

Value real estate, \$300,000; value personal  
 property, \$100,000.

TAX RATE: 98c. on the \$100.

**Town Officers.**

MAYOR—J. Lee Sloan, Jr.  
 POSTMASTER—Cloyd A. Potts.

CHIEF OF POLICE—Jas. A. Johnston.  
 R. R. AGENT—W. J. Parks, Southern.  
 MANGER TELEGRAPH—W. J. Parks, W. U.  
**Ministers and Churches.**  
 PRESBYTERIAN—C. M. Richards, Pastor.  
 METHODIST—C. M. Campbell, Pastor.  
**Schools and Academies.**  
 HIGH—T. K. Currie, Prin.  
**Banks and Bankers.**  
 AMERICAN TRUST CO.—(Branch of Char-  
 lotte Bank.)

**Faculty Davidson College.**

WILLIAM J. MARTIN, Pres.  
 JOHN BUNYAN SHEARER, Vice Pres., and  
 Professor of Biblical Instruction.  
 CALEB RICHMOND HARDING, Professor  
 of the Greek Language and Literature.  
 WILLIAM JOSEPH MARTIN, Chambers  
 Professor of Chemistry.  
 JOHN LEIGHTON DOUGLAS, Professor of  
 Mathematics.  
 JAMES McDOWELL DOUGLAS, Professor of  
 Physics and Astronomy.  
 MARK EDGAR SENTELLE, Professor of  
 Philosophy.

JOSEPH MOORE McCONNELL, Professor  
 of History and Economics.

JOHN WILSON MacCONNELL, Professor of  
 Biology and Physical Training.

MAURICE GARLAND FULTON, Professor  
 of the English Language Literature.

THOMAS WILSON LINGLE, Professor of  
 Modern Languages.

ARCHIBALD CURRIE, Associate Professor  
 of Latin and Mathematics.

THOS. CURRIE MERCHANT, Instructor in  
 English and Mathematics.

GREENLEE TATE, Instructor in Latin and  
 Greek.

VIRGIL WAITE OSBORNE, Gymnasium In-  
 structor.

R. B. HILL, R. S. CUNNINGHAM, J. B.  
 THACKSTON, G. C. CURRIE, Assistants in  
 Chemistry.

G. H. CARTLEDGE, S. W. ANDERSON, N.  
 X. FLEMING, Assistants in Physics.

J. M. CROCHERON, Assistant in English.  
 T. S. KING, E. J. HERTWIG, Assistants in  
 History.

E. D. TAYLOR, Assistant in Economics.  
 A. L. BRAMLETT, W. P. PARKER, Assis-  
 tants in Bible.

J. S. SIMMONS, Assistant in Biology.  
 JOHN THOS. DOUGLAS, Treasurer and Bur-  
 sar.

THOS. W. LINGLE, Field Representative.  
 CORNELIA SHAW, Librarian and Regis-  
 trar.

EUGENE ALEXANDER, J. I. YOHANNON,  
 W. C. VON GLAHN, C. S. McCANTS, D. N.  
 LUCAS, Assistants in Library.

JOHN W. MacCONNELL, College Physician.  
 MRS. ALICE ROBSON, in care of College  
 Hospital.

M. G. FULTON, Chairman of Library Com-  
 mittee.

W. J. MARTIN, Clerk of Faculty.  
 J. M. MacCONNELL, Intendant of Dormi-  
 tories.

W. J. MARTIN, Proctor.

**Doctors.**

McConnell, J. W.  
 Wooten, W. H.  
 Houston, E. P.  
 Withers, J. J.

**Druggists.**

The White-Jetton Co. (Inc.)  
**General Merchandise.**

Brown-Knox-Mercantile Co.  
 Goodrum, M. H., & Co.  
 Cranford, M. W., & Sons.  
 Mooney, R. D., & Co.

Long, L. B.  
Seefeld, S. C., Agent.

**Hotels and Boarding Houses.**

Henderson, Mrs. M. A.  
Reoe, Mrs. B. W.  
Barnes, Mrs. N. L.  
Brady, Mrs. L. R.  
Cinson, Mrs. W. D.

Shoemaker, Mrs. W. D.  
Livery Stables.

Shelton, R. J.  
Beall, Ben.

**Newspapers and Editors.**

DAVIDSON COLLEGE MAGAZINE (Monthly)—Edited by Students.

**Manufacturing Plants.**

Linden Manufacturing Co. (Cotton Mills.)  
Delburg Cotton Mills.  
Southern Cotton Oil Co. (Oil Mill.)  
Bratton & Bro. (Woodworking Plant, Planing Mills.)  
Mooney, Jonathan. (Grist Mill.)

**MATTHEWS.**

Incorporated in 1874.  
Population, 1910: Whites, 400; colored, 40; total, 440.  
Value real estate, \$56,085; value personal property, \$55,347.

TAX RATE: 25c. on the \$100.

**Town Officers.**

MAYOR—A. J. Williams.  
POSTMASTER—J. W. Flow.  
CHIEF OF POLICE—B. F. Griffin.  
R. R. AGENT—George Shelton, S. A. L.  
MANAGER TELEGRAPH—George Shelton, W. U.

**Ministers and Churches.**

METHODIST—L. P. Roger, Pastor; Seymour Taylor, Wedding Circuit.  
BAPTIST—Rev. Mr. Bennett, Pastor.

**Schools and Academies.**

HIGH—J. M. Matthews, Prin.

**Banks and Bankers.**

BANK OF MATTHEWS—R. L. Steel, Pres.; N. S. Cochrane, Cash.

**Doctors.**

Reid, T. N.  
Price, W. H.  
Smith, L. C.

**Druggists.**

Matthews Drug Store.

**General Merchandise.**

Phillips, O. L.  
Heath, E. J., & Son.  
Barrett, Benfrow, & Co.  
McLaughlin & Watts.  
Funderburk, B. D.  
McCall, W. L., & Co.  
Orr, T. J., & Son.  
Black, J. E.

**Furniture Dealers.**

Williams, A. J.

**Hotels and Boarding Houses.**

Williams, A. J.  
Sloan, R. C.

**Livery Stables.**

Hood, H. B., & Co.

**Manufacturing Plants.**

Elba Manufacturing Co.  
Matthews Manufacturing Co.

**HUNTERSVILLE.**

Incorporated in 1885.  
Population, 1910: Whites, 1,000; colored, 200; total, 1,200.

Value real estate, \$200,000; value personal property, \$50,000.

TAX RATE: 4 mills.

**Town Officers.**

MAYOR—John L. Miller.  
POSTMASTER—S. L. Mullen.  
CHIEF OF POLICE—J. G. White.

R. R. AGENT—R. D. Jackson, Southern.  
MANAGER TELEGRAPH—R. D. Jackson, W. U.

**Ministers and Churches.**

A. R. P. CHURCH—J. M. Bigham, Pastor.  
G. A. R. CHURCH—John Griev, Pastor.  
METHODIST CHAPEL—Rev. Mr. Parish, Pastor.

**Schools and Academies.**

STATE HIGH—Mr. Hinson, Pastor.  
GRADED—Mr. Long, Prin.

**Banks and Bankers.**

BANK OF HUNTERSVILLE—J. L. Choat, Pres.; Walter Craven, Cash.

**Doctors.**

McCoy, E. M.  
Craven, W. W.  
Davidson, W. S.

**Druggists.**

Mullen Drug Co.

**General Merchandise.**

Choat, J. L., & Co.  
Barnette Bros.  
Barnette, C. B., & Co.  
McCurdy, J. R.  
Holbrooks, S. T.  
Fite, W. E.  
Gilbert & Bro.  
Jordan, A. F.  
Miller, J. B.

**Hotels and Boarding Houses.**

Blythe, R. S.  
McDonald, A.  
Riley, J. P.  
Caldwell Mrs. M. E.  
Hunter, H. A.  
Hunter, Dr.

**Livery Stables.**

Halsbrooks, J. Mc.  
Barnette Bros.

**Manufacturing Plants.**

Anchor Mills.  
Ranson, W. J. (Saw Mill.)  
Caldwell, W. S. (Wagon Factory.)  
Miller, J. L. (Repair Shop.)  
Steel, W. A. (Ginners.)  
Barnette Bros. (Ginners.)  
Ranson, W. J. (Ginners.)

**PINEVILLE.**

Incorporated in 1875.  
Population, 1910: Whites, 750; colored, 225; total, 975.

Value real estate, \$300,000; value personal property, \$15,000.

TAX RATE: 27c. on the \$100.

**Town Officers.**

MAYOR—Z. M. Johnston.  
POSTMASTER—W. A. White.  
CHIEF OF POLICE—J. M. Parks.  
R. R. AGENT—J. A. Townsend, Southern.  
MANAGER TELEGRAPH—J. A. Townsend, W. U.

**Ministers and Churches.**

PRESBYTERIAN—Chas. Kingley, Pastor.  
METHODIST—W. L. Sherrill, R. S. Howe, Pastors.

BAPTIST—W. W. Davis, Pastor.

**Schools and Academies.**

HIGH—Jackson Hamilton, Prin.

**Banks and Bankers.**

PINEVILLE LOAN AND SAVINGS BANK—W. M. Ross, Pres.; J. E. M. Davenport, Cash.

**Doctors.**

Hand, E. H.

**Druggists.**

Piedmont Drug Co.

**General Merchandise.**

Morrow, J. J., & Co.  
Hoover, S. H., & Bro.  
McClure, J. E.  
Garrison, T. R.  
Harken, M. Y.



Johnston, Z. M., & Co.  
Howard Bros.  
Thromer, J. A.  
Hotels and Boarding Houses.  
Culp, Mrs. M. T.  
Withers, B. F.

Livery Stables.  
Garrison, F. R.  
Manufacturing Plants.  
Chadwick-Hoskins Mills No. 5 (Cotton.)  
Southern Cotton Oil Co.  
Stroup, J. P., & Son.

## MITCHELL COUNTY

COUNTY SEAT, BAKERSVILLE.

POPULATION—(Census 1910), 17,245.

Formed in 1861. Named in honor of Rev. Elisha Mitchell, the mountain explorer.

AREA—240 square miles.

Value of real estate, \$1,672,482.84; value of personal property, \$485,670.

Property listed in 1912, by whites, \$1,672,382; by negroes, \$100.

TAX RATE: State 21c.; County purposes 30c.; Special for Courthouse, 13c.; School 30c.; P. c.; Special for Roads, 50c.; Special for Schools, 50c.; 4c.

NUMBER OF SCHOOLS—For whites, 73; for negroes, 4.

PUBLIC ROADS—Worked by taxation and labor.

RAILROADS, TELEGRAPH AND EXPRESS COMPANIES.

Southern Express Company, assessed valuation.....\$ 7,228.50

Carolina, (Cinchfield and Ohio Railway, 39.57 miles, assessed valuation.....\$90,356.00

SUPERIOR COURT TERMS—April 8, July 22 (civil cases only), November 11.

### COUNTY OFFICERS.

CLERK OF SUPERIOR COURT—Brown Mc Kinney, Bakersville.

SHERIFF—Joseph Tipton, Bakersville.

REGISTER OF DEEDS—Jefferson McKimney, Bakersville.

TREASURER—Warfield Hughes, Toecane.

CORONER—R. E. Stack, Bakersville.

SURVEYOR—David H. S. Tappan, Sprucepine.

SUPT. OF HEALTH—Dr. Virgil R. Butt, Bakersville.

SUPT. OF SCHOOLS—Doc. W. Greene, Wing.

BOARD OF EDUCATION—Doc. W. Greene, Wing; George M. Young, Reubeh G. Wilson, John W. Gudger, Bakersville.

COMMISSIONERS—Robt. H. Bradshaw, Sr., (chm'n), Herrell; John H. Phillips, Wing; Hiram Tipton, Poplar.

BOARD OF ELECTIONS—Reuben G. Wilson, Reuben M. Davis, Bakersville; Avey W. Willis, Ledger.

### JUSTICES OF THE PEACE.

BAKERSVILLE TOWNSHIP—George M. Baker, John L. Morgan, John Slagle.

BRADSHAW—F. A. Hughes.

PORK MOUNTAIN—Geo. W. Young, Burgess Hughes.

GRASSY CREEK—Elliott Simmons, D. Filmore Blalock, J. Milton Ellis.

HERRELL—W. R. Wright, W. D. Ledford, S. G. Burleson.

LITTLE ROCK CREEK—W. H. Biddix, R. P. Randolph.

POPLAR—Billie Peterson, W. M. Bennett, David Gouge.

RED HILL—John D. Peterson, W. M. Street, T. B. Renfro.

SNOW CREEK—C. Walter Greene, Columbus E. Young, Ernest L. Hensley.

### SCHOOLS AND ACADEMIES.

APPALACHIAN INDUSTRIAL—Penland.

SPRUCEPINE HIGH—Sprucepine.

### MINISTERS NOT IN TOWNS.

MISSIONARY BAPTIST—Anderson F. Sparks, Yates Sparks, Penland; Stephen Greene, Clarrissa; Hughey Buchanan, Glen Ayre; J. Webb Putnam, Magnetic City.

FREE-WILL BAPTIST—James Honeycutt, David Campbell, Garrett Hopkins, Magnetic City; John Arrowwood, Street; Reuben Pitman, Alta Pass; Daniel Miller, Brummet.

CHRISTIAN—Gibbs Gouge, Street.

BRETHREN—Robert Willis, Levi Edwards,

Street; Madison Griffith, Soloman Peterson, Brummet; Hoke Masters, Joseph Griffith, Peppers.

PRESBYTERIAN—J. A. Harris, Toecane.

METHODIST—Ford Green, Little Rock Creek.

### PHYSICIANS NOT IN TOWNS.

J. Monroe Peterson

Peterson, J. Monroe, Sprucepine.

Peterson, Chas. A., Sprucepine.

Bradshaw, J. Isaac, Jr., Relief.

Ewen, John B., Boonford.

### MERCHANTS NOT IN TOWNS.

The Bailey Lumber Co., Penland.

Penland Supply Co., Penland.

Sprucepine Store Co., Sprucepine.

Cox Mercantile Co., Sprucepine.

M. C. McCall, Sprucepine.

Joseph D. Lyon, Sprucepine.

Cook, D. M., & Greene, Little Rock Creek.

Whitson, John, Brummet.

Hughes, Alphonso, Brummet.

Whitson, Clingman, Brummet.

Hughes, Wesley, Brummet.

Ayers, J. Marion, Glen Ayre.

Brothers, Burleson, Glen Ayre.

Buchana, Alexander, Glen Ayre.

Edwards, Ira, Relief.

Street, Harrison, Relief.

Wilson, Jas., Ewart.

Buchanan, Coleman M., Ewart.

Herrell, Jesse, Ewart.

Street, William, Ewart.

Street, Zebulon, Peppers.

Wright, Robert, Peppers.

Young, Ed. W., Hawk.

Reid, Francis M., Hawk.

Pitman, A. D., Hawk.

Hill, Harrison, Magnetic City.

Street, Garrett, Magnetic City.

Ledford, Carter, Magnetic City.

McKinney, Isaac, Magnetic City.

Forbes, Robert, Forbes.

Arrowwood, W. P., Forbes.

Tipton, D. W., Street.

Byrd, U. L., Street.

Whitson, John, Green Mountain.

Griffith, Robert H., Hunt Dale.

Howell, Wesley, Hunt Dale.

Bradshaw & Greer, Herrell.

Garvin, John R., Toecane.

Wilson, Joseph G., Toecane.

Johnson, William M., Toecane.

Phillips, John H., Wing.

**MINERAL COMPANIES.**

Carolina Mineral Co., Penland.  
 United States Development Co., Penland.  
 Harris Clay Co., Penland.  
 Bailey, Isaac H., & Sons Co.

**HOTELS NOT IN TOWNS.**

Alta Pass Inn, Alta Pass.  
 English Inn, Sprucepine.  
 Phillips House, Sprucepine.  
 Hensley House, Penland.  
 Hunter House, Boonford.  
 Young, D. M., Boonford.  
 Garvin House, Toecane.  
 Johnson House, Toecane.  
 Hotel Huntdale, Huntdale.

**ROLLER MILLS.**

Masters, I. D., Peppers.

**WOOL CARDING MILLS.**

Masters, Jason, Peppers.

**LOCUST PIN FACTORIES.**

Herrell, Carter, Magnetic City.  
 Herrell, Jesse, Hawk.  
 Reid, F. M., Hawk.

**SAW MILLS.**

The Bailey Lumber Co., Penland.

Bailey, B. L., Penland.  
 Young, G. Ellis, Penland.  
 Bradshaw, R. H., Herrell.  
 Arrowwood, Samuel, Huntdale.  
 Byrd, U. L., Street.  
 Tipton, D. W., Street.  
 Lewis, Isaac, Street.  
 Howard, C. E., Street.  
 Whitson, John, Brummet.  
 Green, Hoy, Little Rock Creek.  
 Hopson, T. L., Little Rock Creek.  
 Hopson, Joseph, Little Rock Creek.  
 Woody, Gilbert, Glen Ayre.  
 Ledford, James, Glen Ayre.  
 Street & Herrell, Ewart.  
 Herrell, Jesse, Ewart.  
 Herrell, Mills, Peppers.  
 Masters, Jason, Peppers.  
 Garland, Charles, Magnetic City.  
 Dellinger, D. F., Hawk.  
 Burleson, Sherman, Hawk.

**PUBLIC SCHOOL TEACHERS.**

McKinney, Brown, Bakersville.  
 Ellis, C. G., Bakersville.  
 Greene, Estelle, Bakersville.  
 Buchanan, Jessie, Bakersville.  
 Wilson, Coleman, Bakersville.  
 Slagle, C. L., Toecane.  
 Parsons, John, Toecane.  
 Masters, Jason, Jr., Red Hill.  
 Griffith, Jos. H., Peppers.  
 Hughes, Etta, Brummet.  
 Peterson, Hannah, Brummet.  
 Bradshaw, Mrs. M. E., Relief.  
 Barnett, Spencer, Street.  
 Peterson, Ira, Street.  
 Turbyfill, Geo. D., Red Hill.  
 Goodman, G. B., Hawk.  
 Greene, W. S., Wing.  
 Greene, Alice, Wing.  
 Willis, C. C., Penland.  
 Willis, Mrs. C. C., Penland.  
 Gouge, J. A., Ledger.  
 Phillips, Cordie, Ledger.  
 Turner, S. J., Bakersville.

**BAKERSVILLE.**

Population, 1910: 550.

White polls, 75; colored polls, 7.  
 Value real estate, \$270,966; value personal property, \$132,874.

R. R. AGENT—Joseph Letterman, C. C. & O.  
 EXPRESS AGENT—Joseph Letterman.  
 TELEGRAPH MANAGER—Joseph Letterman.

**Ministers and Churches.**

BAPTIST—Smith, A. B., Pastor.  
 MISSIONARY BAPTIST—L. H. Grum,  
 Chas. H. McKinney.  
 METHODIST—J. P. Morris, Pastor.

**Schools and Academies.**

MITCHELL COLLEGIATE INSTITUTE—R.  
 T. Toague, Prin.  
 2—MITCHELL.

**Hotels and Boarding Houses.**

Youngs Hotel.  
 Gudger House.  
 Central Hotel.  
 Steward House.  
 Greene, William.  
 Greene, James.  
 Ellis, Chas.

**Banks and Bankers.**

MITCHELL COUNTY BANK—R. M. Burleson, Pres.; Geo. B. Greene, Cash.

**Book Stores.**

Bailey, I. H.

**Butchers and Dealers in Cattle.**

McKinney, Will.

**Coal and Wood Dealers.**

Garven, J. R.  
 Greene, David.

**Clothiers and Men's Furnishers.**

Wilson, L.  
 Young, Geo. M.

**Druggists.**

City Drug Co.

**Doctors.**

Butt, V. R.  
 Stack, R. E.  
 Smith, C. E.

**Dry Goods and Notions.**

Young, Geo. M., & Co.  
 Leonard, Wilson.

**Fertilizer Dealers.**

Bailey Lumber Co., Penland.

**Lawyers.**

Berry, Walter C.  
 Lambert, W. L.  
 Greene, Charles E.  
 Black, S. J.  
 Wilson, M. L.  
 McBee, J. C.

**Newspapers and Editors.**

Mitchell County Chronicle (Weekly)—Frederick W. Amos, Editor.

**Painters.**

Slagle, John.

**Produce Dealers.**

Young, Geo. M.

**Photographers.**

Poteat, Bealer.

**Real Estate Agents.**

Bailey, I. H.

**Wall Paper Dealers.**

Slagle, John.

**Manufacturing Plants.**

Bradshaw, James (Boots and Shoes).  
 McKinney & Ramsey (Woodworking).  
 Baker & Pannell (Saw Mill).  
 Masters, Henry, (Roller Mills).

**MONTGOMERY COUNTY**

COUNTY SEAT, TROY.

POPULATION—(Census 1910), 14,967.

Formed in 1779. Named in honor of General Richard Montgomery.

AREA—570 square miles.

Value of real estate, \$2,626,000; value of personal property, \$1,650,600.  
Property listed in 1912, by whites, \$1,207,000; by negroes, \$127,000.

NUMBER OF SCHOOLS—For whites, 60; for negroes, 18.

TAX RATE—County purposes, 43 2-3c. on the \$100; roads and bridges, 20 cents.

PUBLIC ROADS—Number miles, 450. Worked by free labor and 10c. special tax.

**RAILROAD, TELEGRAPH AND EXPRESS COMPANIES.**

Southern Express Co., assessed value .....	\$ 9,781.00
Southern Bell Telephone and Telegraph Co., assessed value .....	183.00
Western Union Telegraph Co., assessed value .....	2,401.75
Troy Telephone and Electric Light Co., assessed value .....	1,000.00
Winston-Salem Southbound Railway, 3.09 miles, assessed value .....	69,343.00
Mount Gilead Telephone Co., assessed value .....	2,500.00
Asheboro Telephone Co., assessed value .....	353.00
Raleigh, Charlotte & Southern Railway Co., 10 miles, assessed value .....	29,299.00
Raleigh Charlotte Railway, A. & A. Division, 41.50 miles, assessed value .....	173,412.00
Yadkin River Power Co., assessed value .....	150.00

**SUPERIOR COURT TERMS**—January 20 (criminal), April 14 (civil), June 30 (criminal), September 15 (civil).

**COUNTY OFFICERS.**

CLERK OF COURT—Edgar Haywood, Troy.  
ATTORNEY—Chas. A. Armstrong, Troy.  
SHERIFF—J. R. McKenzie, Troy.  
REGISTER OF DEEDS—O. B. Deaton, Troy.  
TREASURER—J. R. McKenzie, Troy.  
CORONER—Hiram Freeman, Ether.  
SUPT. OF HEALTH—C. Dalgny, Troy.  
SUPT. OF SCHOOLS—W. A. Cochran, Troy.  
SUPT. OF HOME—Chas. Bell, Troy.  
BOARD OF EDUCATION—R. L. Davis,  
Star; A. R. Moore, Mt. Gilead; S. H. Pool,  
Marcus.

COMMISSIONERS—N. M. Thayer, Eldorado;  
R. B. Munn, Iola; G. M. Bruton, Mt. Gilead,  
R. 2.

BOARD OF ELECTIONS—R. A. Bruton  
(chm'n), Mt. Gilead; A. B. McCaskell, Candor;  
G. S. Beaman, Troy.

**JUSTICES OF THE PEACE.**

TROY TOWNSHIP—L. R. Lisk, C. W. Bell,  
Troy; D. D. Bruton, Capelsie.

PEE DEE—A. R. Moore, F. L. Andrews, H.  
P. Montgomery, Mt. Gilead.

CHEEKS CREEK—W. H. Massey, D. J.  
Poole, E. C. Winfree, Pekin; J. C. Thompson,  
Orville.

ROCK SPRINGS—J. I. McIntyre, A. R.  
Bowden, Thomas B. Rush, Dry Creek; R. E.  
Green, Harrisville.

MT. GILEAD—Marvin Bruton, J. B. Hurley,  
C. N. Bruton, Wadeville; O. C. Bruton, H. T.  
Scarboro, Mt. Gilead.

HILL—T. A. Russell, R. N. Paschal, Manly  
Lusk, Biscoe; Hiram Freeman, Ether.

LITTLE RIVER—David Cagle, Cagle's Mills;  
Claude McIntosh, Martin's Mill.

OPHIR—W. H. Reynolds, B. A. Davis, J. H.  
Futrell, Ophir.

**SCHOOLS AND ACADEMIES.**

ETHER ACADEMY—E. M. Wood, Prin.,  
Ether.

UWHARRIE ACADEMY—W. L. Thayer,  
Prin., Uwharrie.

**PHYSICIANS NOT IN TOWNS.**

Asbury, F. E., Asbury.

**MERCHANTS NOT IN TOWNS.**

Cox & Shamberger, Pekin.  
Thayer, N. M., Eldorado.  
Morris, B. E., Blaine.  
McIntyre, J. I., Harrisville.  
Green, Eli, Endicott.  
Comer, J. R., Asbury.  
Davis, B. A., Ophir.  
Burrighs, W. E., Allreds.  
Deaton, P. G., Allreds.

**COTTON GINS.**

Andrews, George W., Mt. Gilead.  
Livingstone, James, Mt. Gilead.  
Matheson, R. A., Mt. Gilead.  
Tomlinson & Parsons, Dry Creek.  
Tomlinson, J. G., Candor, N. C.  
Smitherman, S. J., Troy.

McIntosh, Claude, Martin's Mill.

McAulay, Frank, Mt. Gilead.

**FLOUR, CORN AND FEED MILLS.**

Smitherman, S. J., Troy.

McAulay Roller Mills, Mt. Gilead.

Livingstone, James, Mt. Gilead.

Thayer, N. M., Eldorado.

Hall Flour Mill, Star.

Johnson, W. B., Troy.

**SAW MILLS.**

Harris, Mark, Troy.

Staley, H. M., Troy.

King, F., Troy.

**PUBLIC SCHOOL TEACHERS.**

Andrews, G. R., Mt. Gilead.

Allen, Minnie, Allreds.

Auman, Ersie, Jackson Springs.

Auman, Pearle, Asbury.

Andrews, Josie, Mt. Gilead.

Bruton, Mattie, Wadeville.

Bruton, Lily, Wadeville.

Barrett, Rev. W. A., Star.

Bryan, Kate, Biscoe.

Bogan, Annie L., Mt. Gilead.

Burton, Maggie, Wadeville.

Benson, Stella, Troy.

Bruton, Mary, Mt. Gilead.

Currie, Connie, Candor.

Copeland, Fannie, Eagle Springs.

Cox, Louella, Troy.

Currie, Lillie, Carthage, Rfd.

Capel, Mrs. Lucy Liles, Biscoe.

Cochran, Rose E., Star.

Coggin, Rose, Allreds.

Cochran, Della, Allreds.

Dowd, Emily, Eagle Springs.

DeBerry, Mrs. L. P., Mt. Gilead.

Frye, Mrs. R. O., Troy.

Freeman, Alice, Ether.

Freeman, Eulah, Ether.

Fields, Maggie, Putnam.

Foreman, Marie, Troy.

Foreman, Ida, Troy.

Graham, Leslie, Mt. Gilead.

Greene, Bettie, Wadeville.

Greene, Edward F., Star.

Hurley, Lola, Wadeville.

Hurley, Estelle, Wadeville.

Harris, G. P., Sulphur Springs.

Henderson, W. M., Canby.

Hurley, Buena, Wadeville.

Hamilton, M. R., Blaine.

Hulin, D. F., Okeewmee.

Hicks, J. T., Blaine.

Hozan, Walter, Elerbe.

Hill, A. L., Queene.

Ingold, Henry, Mt. Gilead.

Johnson, Ida, Thomasville.

Johnson, Rufus, Blaine.

Jordan, Joseph F., Star.

Lilly, Carrie B., Mt. Gilead.

Lyndon, W. H., New Hope Academy.

Lilly, Neal, Albemarle.

Leach, W. A., Martin's Mill.

Leach, Emma, Lassiter.  
 Lassiter, Bonnie, Biscoe.  
 Lilly, Bessie, Mt. Gillead.  
 Russell, Mrs. Ha Martin, Okeewemee.  
 McCall, Mrs. Monnie, Troy.  
 McIntyre, Caro, Troy.  
 Moore, Lillian, Mt. Gillead.  
 Maness, W. S., Biscoe.  
 McKinnon, Fannie, Wadeville.  
 Martin, B. B., Okeewemee.  
 Maness, Mattie, Biscoe.  
 Moore, H. L., Wadeville.  
 Maness, Lillie, Biscoe.  
 Martin, Mary, Wadeville.  
 Maness, Ethel, Biscoe.  
 Maness, Lula, Biscoe, Rfd.  
 McNeill, E. D., Carmel.  
 Monroe, Lillian, Star.  
 McNeill, C. C., Steeds, Rfd.  
 McIntyre, C. F., Troy.  
 Matheson, Nell, Mt. Gillead, Rfd.  
 Matheson, Myrtle, Mt. Gillead, Rfd.  
 Monroe, Luna, Eagle Springs, Rfd.  
 McMillan, Onie, Okeewemee.  
 Martin, W. A., Okeewemee.  
 McQueen, Margaret, Candor.  
 Newby, Annie, Mt. Gillead.  
 Poole, J. M., Jackson Springs.  
 Ransons, Elba, Candor.  
 Ranson, Robert E., Troy.  
 Reynolds, Bessie, Troy.  
 Reynolds, Minnie, Troy.  
 Russell, Reed M., Blaine.  
 Reynolds, Hester, Okeewemee.  
 Reynolds, Nannie Lou, Glendon.  
 Robertson, Myrtle, Star.  
 Reynolds, J. M., Queene.  
 Scarboro, Lanra, Mt. Gillead.  
 Stanback, Elizabeth, Mt. Gillead.  
 Strider, Nova, Pisgah.  
 Suite, Clara, Biscoe.  
 Stilwell, Blern, Charlotte.  
 Smith, Mary, Albemarle.  
 Seawell, Myrtle, Candor.  
 Stutts, Annie, Eagle Springs.  
 Taylor, Hoy, Biscoe.  
 Thompson, W. M., Mt. Gillead.  
 Wright, Margaret, Troy.  
 Wright, L. A., Star.  
 Wood, E. H., Ether.  
 Wallace, Euna, Star.  
 Warner, Julia, Troy.  
 Wright, Bonnie, Star.  
 Williams, J. G., Star.  
 Wright, Mrs. Ellen, Star.  
 Wright, Bertie, Troy.  
 Warner, Minnie, Troy.  
 Yates, Alma, Biscoe.  
 Yates, Marjorie, Biscoe.

#### TROY.

White polls, 124; colored polls, 23.  
 Value of real estate, \$287,025; value of personal property, \$191,350.

TAX RATE—20c. on the \$100.

#### Town Officers.

MAYOR—C. J. Poole.  
 CHIEF OF POLICE—Zim Crawford.  
 CLERK—J. C. Hurley.  
 TREASURER—J. C. Hurley.  
 TAX COLLECTOR—Zim Crawford.  
 POSTMASTER—L. M. Russell.  
 R. B. AGENT—S. T. Brown, R. C. & S.  
 EXPRESS AGENT—S. T. Brown.  
 TELEGRAPH MANAGER—H. L. Garner.

#### Ministers and Churches.

BAPTIST—S. W. Odom, Pastor.  
 METHODIST—C. R. Campe, Pastor; S. J. McConnell, Montgomery Circuit.

PRESBYTERIAN—

METHODIST (Northern)—

#### Schools and Academies.

GRADED—Robt. E. Ranson, Prin.

#### Hotels and Boarding Houses.

Central Hotel.  
 Uwharrie Hotel.  
 Lisk, L. R.  
 Troy Hotel.  
 Varner, Mrs. A. M.

#### Banks and Bankers.

THE BANK OF MONTGOMERY—J. G. Tomlinson, Cash.

#### Brick Manufacturers.

Troy Brick Co.

#### Boot and Shoe Dealers.

Allen, G. W., & Son.  
 Troy Supply Co.  
 Troy Mercantile Co.  
 Nance & Tomlinson.  
 Smitherman Store Co.

#### Book Stores.

Troy Jewelry Store.

#### Carriage Dealers.

Montgomery Hardware Co.  
 Allen, G. W., & Son.

#### Cotton and Hosiery Mills.

Smitherman Cotton Mills.  
 Capselsie Cotton Mills.

#### Contractors and Builders.

Beaman, W. B.  
 Freeman, E. D.  
 Thompson, J. A.

#### Clothiers and Men's Furnishers.

Polakavetz, J.  
 Allen, G. W., & Son.  
 Pemberton, D. E., & Son.  
 Troy Supply Co.  
 Nance & Tomlinson.  
 Smitherman Store Co.

#### Cotton Gins.

Smitherman & Hurley.

#### Dentists.

McCall, S. H.

#### Druggists.

Lee's Pharmacy.

#### Doctors.

Thompson, A. F.  
 DeLigny, C.  
 Sisk, J. A.

#### Power and Light Companies.

Chandler, I. F.

#### Fertilizer Dealers.

Troy Mercantile Co.

#### Furniture Dealers.

Montgomery Furniture Co.  
 Saunders & Co.

#### Hardware Dealers.

Allen, G. W., & Son.  
 Montgomery Hardware Co.  
 Allen, G. W., & Son.

#### Insurance Agents.

Armstrong, C. A. (Fire, Indemnity, Burglary).  
 Wade, Ben. T. (Fire).

#### Newspapers and Editors.

MONTGOMERIAN (Weekly)—O. B. Deaton,  
 Editor and Proprietor.  
 STAR INDEX (Weekly).

#### Lawyers.

Poole, R. T.  
 Reynolds, G. B. D.  
 Armstrong, Chas. A.  
 Cochrane, W. A.  
 Blair, J. R.  
 Howell, Bob. V.  
 Hurley, B. S.

#### Lumber Manufacturers and Dealers.

Guilford Lumber Co.  
 Troy Cross Arm Co.  
 Troy Milling Co.

#### Paint and Oil Dealers.

Montgomery Hardware Co.  
 Allen, G. W., & Son.

#### Piano and Organ Dealers.

Montgomery Furniture Co.

#### Photographers.

Morgan, D. F.



**Printing Offices.**  
The Montgomerian Printing Co.  
**Shingle Dealers.**

Allen, G. W., & Son.  
Baldwin, W. J.  
**Undertakers and Embalmers.**  
Woolley, W. F., & Co.  
Saunders & Co.

**BISCOE.**

Incorporated in 1901.  
Population, 1910: White, 600; colored, 200;  
total, 800.  
Value real estate, \$100,000; value of per-  
sonal property, \$250,000.  
TAX RATE: 45c. on the poll and 15c. on  
the \$100.

**Town Officers.**

MAYOR—Frank Page.  
POSTMASTER—N. V. Long.  
CHIEF OF POLICE—D. J. McLeod.  
R. R. AGENT—C. C. Bruton, R. C. & S.  
MANAGER TELEGRAPH—A. B. Freeman.  
W. U.

**Ministers and Churches.**

METHODIST—C. L. Reade, Pastor.  
PRESBYTERIAN—E. Smith, Pastor.  
BAPTIST—Rev. Baucum, Pastor.

**Schools and Academies.**

HIGH—Hoy Taylor, Prin.

**Doctors.**

Bowman, H. E.  
Dowd, J. A.

**Druggists.**

Carter Drug Co.

**General Merchants.**

Ewing Bros.  
Burt, A. W.  
Pritchard, W. A., & Son.  
Shamberger & Page.  
Biscoe Hardware Co.  
Miller & Skeen.

**Hotels and Boarding Houses.**

Biscoe Hotel.  
Stryder, S. M.  
Hunsucker, Mrs. D. M.

**Livery Stables.**

McLeod, D. J.

**Manufacturing Plants.**

Francis Cotton Mills.  
Biscoe Bending & Chair Mfg. Co.  
Burt & Hicks.  
Biscoe Foundry & Machine Co.  
Kanoy, C. E.  
Ice & Cold Storage Co.

**Shingle Dealers.**

Burns, J. J.

**CANDOR.**

Incorporated in 1908.

**Town Officers.**

MAYOR—J. M. Singleton.  
POSTMASTER—C. Dowd.

**Ministers and Churches.**

METHODIST—N. L. Seabolt, Pastor.  
Cotton Gins.

Allen & Co.

**General Merchants.**

Steed, C. L.  
Allen & Co.  
Ewing, S. T.  
Currie, J. C.  
Campbell, C. R.  
Burkhead & Lassiter.  
Clark & Singleton.

**Lumber Manufacturers and Dealers.**

Ewing, S. T.  
Lamonds, N. A.

**Livery Stables.**

Campbell, C. R.

**MT. GILEAD.**

Incorporated in 1899.

Population, 1910: White, 1,000; colored,  
250; total, 1,250.  
Value of real estate, \$153,614; value of per-  
sonal property, \$220,195.

TAX RATE: 30c. on the \$100.

**Town Officers.**

MAYOR—J. A. Lisk.  
POSTMASTER—H. T. Scarborough.  
CHIEF OF POLICE—G. F. Hunsucker.  
R. R. AGENT—Fletcher Bruton, A. & A.  
MANAGER TELEGRAPH—E. L. Dunn.

**Ministers and Churches.**

METHODIST—N. E. Coltrane, Pastor.  
PRESBYTERIAN—L. Smith, Pastor.  
BAPTIST—Rev. Oldham, Pastor.

**Schools and Academies.**

MT. GILEAD INSTITUTE.

**Banks and Bankers.**

BANK OF MT. GILEAD—J. A. McAulay,  
Pres.; W. B. Cochran, Cash.

**Doctors.**

Ingram, C. B.  
Andrews, Bunn.  
Ranking, W. L.

**Druggists.**

Mt. Gilead Drug Co.

**General Merchants.**

McAulay, J. A.  
Mt. Gilead Store Co.  
Bruton & Co.  
McAulay Bros.  
Mt. Gilead Hardware Co.  
Scarboro Bros.  
Cox & McKinnon.  
McRae, A. S.  
Newby, N. W.  
Lilly, G. H. A.  
Overton, J. M.  
Wright, J. W.  
Diggs, C. H.

**Hotels and Boarding Houses.**

Haywood, Mrs. J. B.  
McAulay, Mrs. Alice.  
Overton, J. M.  
Ingram, J. A.  
Scarboro, W. W.

**Livery Stables.**

Batton & Bruton.

**Manufacturing Plants.**

Snow Lumber Co.  
Taft, W. M., Lumber Mfrs.  
Cotton Seed Oil Co.

**STAR.**

Incorporated in 1897.  
Population, 1912: White, 500; colored, 10;  
total, 510.

TAX RATE: 20c. on the \$100.

**Town Officers.**

MAYOR—E. R. Wells.  
POSTMASTER—E. Farlow.  
CHIEF OF POLICE—C. E. Brown.  
R. R. AGENTS—G. N. Scarborough, A. & A.  
MANAGER TELEGRAPH—G. N. Scarborough.

**Ministers and Churches.**

BAPTIST—J. A. McMillan, W. A. Barrett,  
H. M. Ingram, Pastors.

METHODIST—T. C. Eller, Pastor.

CONGREGATIONAL—Edward F. Green,  
Pastor.

**Schools and Academies.**

CAROLINA COLLEGIATE AND AGRICUL-  
TURAL INSTITUTE—Rev. E. F. Green, Pres.;

**Banks and Bankers.**

BANK OF STAR—J. R. Page, Pres.; W.  
Farlow, Cash.

**Doctors.**

Shamberger, John B.  
Dameron, E. Lee.

**Druggists.**

Star Drug Co.

**Jewelers.**

Nall, R. A.

**General Merchants.**

Leach, A., & Sons.  
 Star Supply Co.  
 Phillips, H. D.  
 Morris, R. T.  
 Brown, J. M.  
 McNeill, J. F.

**Hotels and Boarding Houses.**

Star Hotel.  
 Harper, Mrs. C. E.

**Livery Stables.**

King, A. L.

**Brown, C. E.**

**Manufacturing Plants.**  
 Southern Timber & Lumber Co.  
 Rich, O. E. (Brick).

**Insurance Agents.**

Wright, L. A.  
 Keystone Real Estate & Ins. Co.  
**Grocers.**

Vaughn & Co., Inc. (Wholesale).

**Hardware Stores.**

Leach-Norman Hardware Co.

**MOORE COUNTY**

COUNTY SEAT, CARTHAGE.

POPULATION: (Census 1910), 17,010.

Formed in 1874. Named in honor of Judge Alfred Moore.

AREA: 630 square miles.

Value of real estate, \$5,372,831; value of personal property, \$1,692,355.

Property listed in 1912 by whites, \$6,747,400; by negroes, \$317,786.

TAX RATE: County purposes, 21 2-3c. on the \$100.

County bonded debt, \$23,000.

NO. OF SCHOOLS: For whites, 66; for negroes, 30.

**RAILROAD, TELEGRAPH AND EXPRESS COMPANIES.**

Seaboard Air Line Railroad, 24.58 miles, assessed value .....	\$694,642.00
Pullman Co., assessed value .....	5,241.19
Swift Refrigerator Transportation Co., assessed value .....	1,000.00
Southern Express Co., assessed value .....	16,871.00
Western Union Telegraph Co., assessed value .....	12,156.55
Raleigh, Charlotte & Southern, A. & A. Div., 27 miles, \$112,822; D. & C. Div., 26 miles, \$76,159; C. & P. Div., 12.50 miles, \$22,600, assessed value .....	220,981.00
Yedkin River Power Co., assessed value .....	45,458.00
Aberdeen and Rockfish Railroad, 2.50 miles, assessed value .....	8,321.00
Randolph and Cumberland Railroad 22.50 miles, assessed value .....	47,300.00
Southern Bell Telephone and Telegraph Co., assessed value .....	5,316.00
Co-operative Telephone Co., assessed value .....	2,012.00

SUPERIOR COURT TERMS: January 20th, (civil); February 10th, (criminal); May 19th, (civil); August 11, (criminal); September 15th, (civil); December 8th.

**COUNTY OFFICERS.**

CLERK OF COURT—J. Alton McIver, Carthage.

SHERIFF—D. Al. Blue, Carthage.

REGISTER OF DEEDS—J. C. B. Muse, Carthage.

TREASURER—E. C. Matheson, Eagle Springs.

CORONER—Dr. M. L. Matthews, Cameron.

SURVEYOR—R. E. Wicker, Pinehurst.

SUPT. OF HEALTH—G. McLeod, Carthage.

SUPT. OF SCHOOLS—J. A. McLeod, Carthage.

SUPT. OF HOME—Daniel Muse, Carthage.

BOARD OF EDUCATION—W. H. H. Lawhon, Carthage; J. R. McQueen, Pinehurst; C. McNeill, Steeds.

COMMISSIONERS — N. A. McKeithen, (Chm'n.), Carthage; H. P. McPherson, Cameron; W. G. Carter, Carter's Mills.

BOARD OF ELECTIONS—J. L. Currie, U. L. Spence, Carthage; J. McNeill Johnson, Aberdeen.

**JUSTICES OF THE PEACE.**

BENSALEM TOWNSHIP—J. E. Bailey, S. F. B. Copeland, Eagle Springs; Daniel McKenzie, Eagle Springs, Rfd.

CARTHAGE—A. J. Lawhon, Jesse Fry, R. A. Bryan, Carthage; M. McL. Kelly, Carthage, Rfd.

DEEP RIVER—L. B. Street, A. B. Harringtons, Glendon; W. J. Wadsworth, Glendon, Rfd.

GREENWOOD—J. D. Cole, Carthage, Rfd.; B. B. Phillips, M. McL. McKeithen, Cameron.

MCNEILL'S—S. J. Gardner, Lakeview; T. D. McLean, Carthage, Rfd.; Daniel McNeill, Vass.

MINERAL SPRINGS—M. L. Morris, West End; Thomas Cole, Carthage, Rfd.; J. P. Clark, Jackson Springs.

RITTERS—W. T. Seawell, Carthage, R. 4;

W. T. Powers, High Falls; Eli Brady, Prosperity.

SAND HILL—John McNeill, A. C. Behtune, F. H. Weaver, Aberdeen.

SHEFFIELDS—W. H. Scott, Steeds, Rfd.; J. C. Cox, S. L. Brown, Spies.

**MINISTERS NOT IN TOWNS.**

W. H. H. Lawhon, Carthage, R. 1; J. G. Williams, Spies; J. W. Hartsell, Cameron; R. S. Arrowood, Hemp; G. T. Simmons, Hemp.

**SCHOOLS AND ACADEMIES.**

ELISE HIGH SCHOOL—R. S. Arrowood, Prin., Hemp.

**PHYSICIANS NOT IN TOWNS.**

McDonald, A. A., Jackson Springs.

McMillan, John, Hemp.

Cox, G. S., High Falls.

Davis, J. F., Glendon.

**MERCHANTS NOT IN TOWNS.**

Garner, A. C., High Falls.

Brady, C. L., High Falls.

Brown, John M., Prosperity.

Deaton, B., Spies, Rfd.

Parks, T. W., Hallison.

**COTTON GINS.**

Gatewood, W. S., Carthage.

Cole, J. W., Cole's Mill.

Graves, G. C., Carthage.

**FLOUR, CORN AND FEED MILLS.**

Cole, J. W., Cole's Mill.

**SAW MILLS.**

Sullivan, W. C., Carthage, R. 2.

Wadsworth, W. M., Carthage, Rfd.

McNeill Bros., Cameron.

Eastwood, J. B., Carthage.

Fox, D. H., Putnam.

**PUBLIC SCHOOL TEACHERS.**

Carter, Mamie Kate, Carter's Mills.

Carter, Emma McL., Carter's Mills.

Currie, Nina, Carthage, R. 1.

Shields, Florence, Carthage, R. 1.  
 Dowd, Katie, Carthage, R. 1.  
 Shields, Bertha, Carthage, R. 1.  
 Clegg, Annie, Carthage.  
 Currie, Jannie, Carthage, R. 1.  
 Currie, Lilly, Carthage, R. 1.  
 Bruton, Onnie, Carthage, R. 1.  
 McCrummen, Neolla, Carthage, R. 1.  
 McLauchlin, Elizabeth, Carthage, R. 2.  
 McLauchlin, Margaret, Carthage, R. 2.  
 Wadsworth, Lizzie, Wadsworth, R. 2.  
 Stuart, May, Carthage.  
 Barrow, Rosa, Carthage.  
 Shaw, Mattie Kate, Carthage.  
 Vest, Annie, Carthage.  
 Blue, Eula, Carthage.  
 Seawell, Gladys, Carthage, R. 1.  
 McLeod, Margaret, Carthage, R. 3.  
 Currie, Connie, Carthage, R. 3.  
 Warner, Lee, Carthage, R. 3.  
 Wilcox, Mrs. J. D., Carthage, R. 4.  
 Kelly, Mrs. W. E., Carthage, R. 2.  
 Credle, C. G., Carthage.  
 Kelly, Mary, Carthage, R. 4.  
 Lowe, C. C., Carthage, R. 4.  
 Jackson, Sallie, Carthage.  
 Early, H. W., Aberdeen.  
 Pleasants, Sallie, Aberdeen.  
 Campbell, Laura, Aberdeen.  
 Cameron, A. B., Cameron.  
 Cameron, Mrs. A. B., Cameron.  
 Muse, Minnie, Cameron.  
 Arnold, Mamie, Cameron.  
 McLean, Kate, Cameron.  
 McLean, Mary K., Cameron.  
 Egerton, Bettie, Cameron.  
 Huff, Laura, Cameron.  
 Glichrist, Rachel, Cameron.  
 Stevenson, Ola, Clayroad.  
 Arrowood, Sylvia, Hemp.  
 Arrowood, Marion, Hemp.  
 Arrowood, R. S., Hemp.  
 Mathews, W. D. Vass.  
 McMillan, Pearl, Vass.  
 McKeown, Laura, High Falls.  
 Leonard, Estelle, High Falls.  
 Allen, Lena, Jackson Springs.  
 McAllister, Janie, Jackson Springs.  
 Pignes, Nora, Jackson Springs.  
 Clark, Mrs. J. M., Jackson Springs.  
 Buchan, Ethel, Manly.  
 Collier, Mayme, Manly.  
 Allen, W. F., Southern Pines.  
 Austin, E. C., Southern Pines.  
 Huntington, A. P., Southern Pines.  
 Pendleton, F. M., Southern Pines.  
 McNeill, Harriet, Pinebluff.  
 Jones, Bertha, Roseland.  
 McLeod, Margaret, Pinehurst.  
 Caddell, Audrey, West End.  
 Beebe, Mary, Spies.  
 McDonald, Janie, Spies.  
 Monroe, Margaret, Eagle Springs.  
 Monroe, D. A., Eagle Springs.  
 Monroe, John W., Eagle Springs.  
 McNeill, E. E., Seagrove.  
 McLeod, Lilly, Carhonton.  
 Blackman, Fannie P., Jesup.  
 Underwood, Katie, Jesup.  
 Cole, May, Cole's Mills.  
 Seawell, Lenora B., Piseco, R. 1.  
 Lassiter, Gertrude, Steeds, R. 1.  
 Worley William, Jr., Spies.  
 McRae, Janette C., Thagerville.  
 Phillips, G. C., Bear Creek, R. 1.  
 Phillips, A. B., Bear Creek, R. 1.  
 McDonald, Mary Belle, Jackson Springs.  
 Kelly, Florence, Eagle Springs.  
 Morrison, Ida, Eagle Springs.  
 Pace, Matoka, Glendon.

**CARTHAGE.**

Population, 1910: 863.

**Town Officers.**

MAYOR—Geo. H. Humber.  
 POSTMASTER—O. D. Wallace.  
 CHIEF OF POLICE—A. L. Love.  
 CLERK—W. G. Jennings.  
 TAX COLLECTOR—N. A. McKeithen.  
 SUPT. OF HEALTH—G. McLeod.  
 R. R. AGENTS—C. C. Yates, R. & C.; J. C. Batton, C. & P.  
 EXPRESS AGENT—J. C. Batton, Southern.  
 TELEPHONE MANAGERS—C. F. Leavitt, Co-operative Telephone Co.

**Ministers and Churches.**

BAPTIST—H. W. Baucom, Pastor.  
 METHODIST—E. E. Rose, Pastor.  
 PRESBYTERIAN—J. K. Roberts, Pastor.

**Schools and Academies.**

GRADED—C. G. Credle, Prin.

**Banks and Bankers.**

BANK OF CARTHAGE—D. A. McDonald, Pres.; D. S. Ray, Cash.  
 BANK OF MOORE—U. L. Spence, Pres.; M. G. Dalrymple, Cash.

**Hotels and Boarding Houses.**

Tyson Hotel.  
 Black, Mrs. W. E.  
 Cole, Robt.  
 McNeill, W. H.  
 Muse, Mrs. A. D.  
 McLeod, Mrs. G.  
 Underwood, Mrs. D. M.

**Architects.**

Maness, G. A.  
 McLean, C. C.  
 Phillips, W. M.

**Brick Manufacturers.**

Kivett, W. M.

**Boot and Shoe Dealers.**

Parks Store Co.  
 Williamson, I. W.  
 Muse, H. J.  
 Graves, G. C., & Co.  
 McDonald, J. H.  
 Sinclair Bros.

**Book Stores.**

Williamson, I. W.  
 Muse, H. J.  
 Cole, Chas., & Co.

**Bulchers and Dealers in Cattle.**

Muse, J. E.  
 Graves, G. C., & Co.

**Carriage Dealers and Manufacturers.**

Tyson & Jones Buggy Co.

**Commission Merchants.**

Clegg, L. B.

**Cotton and Hosiery Mills.**

Bismark Hosiery Mills.

**Confectionary Dealers.**

Cole, Chas., & Co.  
 Williamson, J. V.

**Contractors and Builders.**

Benner, W. P.  
 Maness, G. A.  
 McLean, C. C.  
 Seawell, R. M.

**Clothing and Men's Furnishers.**

Muse, H. J.  
 Sinclair Bros.  
 Graves, G. C., & Co.  
 Hurwitz N., & Sons.

**Cotton Gins.**

Graves, G. C.

**Department Stores.**

Williamson, I. W.

**Dentist.**

Watson, D. F.

**Newspapers and Editors.**

MOORE COUNTY NEWS (Weekly)—Hugh P. Kelly, Editor.

**Livery and Feed Stables.**

Graves, G. C., & Co.  
 Muse, L. F.

**Druggists.**  
Cole, Chas., & Co.  
**Doctors.**  
McLeod, G.  
Shields, H. B.  
**Dry Goods and Notions.**  
Muse, H. J.  
Sinclair Bros.  
Graves, G. C., & Co.  
Hurwitz N., & Sons.  
McDonald, J. H.  
Parks Store Co.  
**Power and Light Companies.**  
Chandler, I. F.  
**Fertilizer Dealers and Manufacturers.**  
Graves, G. C., & Co.  
Seawell, J. P.  
**Fish and Oyster Dealers.**  
Muse, J. B.  
Graves, G. C., & Co.  
**Furniture Dealers.**  
Williamson, I. W.  
Home Furnishing Co.  
Lang Furniture Co.  
**Grocers.**  
Muse, J. B.  
Hurwitz, B. & Bro.  
Sinclair Bros.  
McDonald, J. H.  
Williamson, J. V.  
**Hardware Dealers.**  
Carthage Hardware Co.  
Williamson, I. W.  
**Insurance Agents.**  
McNeill, W. H. (Life and Fire.)  
Clegg, L. B.  
Williamson, I. W.  
Muse, C. M.  
**Garages.**  
Carthage Motor Co.  
**Milliners.**  
Anderson, Mrs. E. W.  
Seawell, Hattie.  
**Jewelers.**  
Whitlock Bros.  
**Lawyers.**  
Copeland, J. T.  
Clegg & Clegg.  
Burns, R. L.  
Seawell, H. F.  
Muse, C. M.  
Spence, U. L.  
Humber, G. H.  
McNeill, G. H.  
McNeill, W. H.  
Moss, J. M.  
**Lumber Manufacturers and Dealers.**  
Currie, John L.  
**Machinery Dealers.**  
Lawhon, L. A.  
**Paint and Oil Dealers.**  
Cole, Chas., & Co.  
Carthage Hardware Co.  
**Painters.**  
Montague, J. F. (Sign.)  
Kivett, W. M.  
Morrison, E. V.  
Gilmore, J. W.  
**Produce Dealers.**  
Clegg, L. B.  
**Plumbers.**  
Lawhon, L. A.  
**Photographers.**  
Isley, B. R.  
**Printing Offices.**  
Kelly Printing Co.  
**Real Estate Agents.**  
Moore Realty & Insurance Co.  
McKethen, N. A., & Sons.  
**Shingle Dealers.**  
Carthage Hardware Co.  
**Undertakers and Embalmers.**  
Larkin, J. V.

**Veterinary Surgeons.**  
Harrington, T. H.  
**Wall Paper Dealers.**  
Kivett, W. M.  
**Manufacturing Plants.**  
Tyson & Jones Buggy Co. (Buggies, Carriages, etc.)  
Bismark Hosliery Mills. (Hosiery.)  
Currie, John L. (Lumber.)  
**ABBERDEEN.**  
Incorporated in 1821.  
Population, 1910: Whites, 500; colored 450; total, 950.  
Value real estate, \$400,000; value personal property, \$300,000.  
TAX RATE: 33 1-2c. on the \$100.  
**Town Officers.**  
MAYOR—Ralph Leach.  
POSTMASTER—J. McN. Johnson.  
CHIEF OF POLICE—Dan McDonald.  
R. R. AGENT—C. M. Freeman, S. A. L.; P. K. Kennedy, N. S.; J. A. Bryant, A. & R.  
MANAGER TELEGRAPH—A. H. Gunter, W. U.  
**Ministers and Churches.**  
METHODIST—C. L. Read, Pastor.  
PRESBYTERIAN—J. M. Walker, Pastor.  
BAPTIST—Jas. Willis, Pastor.  
**Schools and Academies.**  
GRADED—J. W. Early, Supt.  
**Banks and Bankers.**  
BANK OF ABERDEEN—H. A. Page, Pres.; J. W. Graham, Cash.  
**Doctors.**  
McLeod, A. H.  
Rethune, A. C.  
**Druggists.**  
Carter's Pharmacy.  
**Lawyers.**  
Johnson, J. McN.  
Johnson, J. Talbot.  
**General Merchandise.**  
Standard Store.  
Keith, Hueh A.  
Aberdeen Store Co.  
Wilson, B. D.  
Wimberley, M.  
Home Furnishing Co.  
Monroe-Weaver Supply Co.  
**Hotels and Boarding Houses.**  
Aberdeen Hotel.  
**Livery Stables.**  
Farrell, M. B.  
**Manufacturing Plants.**  
Aberdeen Power & Mill Co.  
**CAMERON.**  
Incorporated in 1875.  
Population, 1910: Whites, 200; colored 100; total, 300.  
Value real estate, \$60,000; value personal property, \$40,000.  
TAX RATE: 30c. on the \$100.  
**Town Officers.**  
MAYOR—C. H. Teague.  
POSTMASTER—Mrs. Flora A. McFayden.  
CHIEF OF POLICE—Ira Thomas.  
R. R. AGENT—C. H. Teague, S. A. L., and R. & C.  
MANAGER TELEGRAPH—A. H. Gunter, W. U.  
**Ministers and Churches.**  
PRESBYTERIAN—M. D. McNeill, Pastor.  
BAPTIST—H. W. Baucomb, Pastor.  
METHODIST—C. C. Brothers, Pastor.  
**Schools and Academies.**  
GRADED—A. B. Cameron, Prin.  
**Doctors.**  
Matthews, M. L.  
**Druggists.**  
Cameron Drug Co.



**General Merchandise.**

McKeithan, M. M. L.  
 McDonald Bros.  
 Irvin & Hendricks,  
 Farmers Union Co.  
 McPherson, H. P.

**Hardware and Furniture Dealers.**

Phillips, J. E.

**Hotels and Boarding Houses.**

Tumley, J. P.  
 Windham, Mrs. J. R.

**Manufacturing Plants.**

Regald Hosiery Mills.  
 Cameron Cotton Mill.  
 Carolina Mill Stone Co.  
 McNeill Bros. (Saw Mill.)  
 Phillips, J. E. (Gin).

**ELISE.**

Not incorporated.

Population, 1910: Whites, 125; colored, 20;  
 total, 145.

Value of real estate, \$40,000.

POSTMASTER—Arthur Stewart.

R. R. AGENT—Arthur Stewart, D. & C.

**Minister and Churches.**

METHODIST EPISCOPAL, SOUTH—T. C.  
 Ellers, Pastor.

**Schools and Academies.**

HIGH—R. S. Arrowood, Prin.

**Doctors.**

McMillan, J. M.

**General Merchandise.**

Carter, N. J.  
 Horner, D. H.  
 Hunsucker, C. C.  
 Frye, C. C.

**Hotels and Boarding Houses.**

Brown, John W.  
 Frye, C. C.

Monroe, Mrs. L. M.

**Manufacturing Plants.**

The Marie Distilling and Spiritine Co.

**GLENDON.**

Not incorporated.

POSTMASTER—Alex. J. Jones.

R. R. AGENT—Bessie Davis.

**Schools and Academies.**

GRADED—Matoka Pace, Prin.

**Doctors.**

Street, M. E.  
 Davis, J. F.

**Mining Companies.**

Glendon Mining and Manufacturing Co.  
 Southern Tale Co.  
 Deep River Tale Co.  
 Glendon Coal Mines.

**Cotton Gins.**

Jones, A. J.

**Saw Mills.**

Harrington W. J.

**General Merchandise.**

Jones, A. J.

**JACKSON SPRINGS.**

Not incorporated.

POSTMASTER—N. B. Jones.

R. R. AGENT—E. W. Bruton, A. & A.

MANAGER TELEGRAPH—E. W. Bruton,  
 W. U.

**Ministers and Churches.**

PRESBYTERIAN—T. H. Daffin, Pastor.

**Schools and Academies.**

ACADEMY—Nora Pigness, Prin.

**Doctors.**

McDonald, A. A.

**General Merchandise.**

Holliday, N. L.  
 Jones Bros.

**Hotels and Boarding Houses.**

Jackson Springs Hotel Co.

**Manufacturing Plants.**

Pool, C. W., & Son. (Lumber.)  
 Clark, J. P. (Lumber.)

**KEYSER.**

Incorporated in 1881.

Population, 1910: Whites, 150; colored, 250;  
 total, 400.

Value real estate, \$39,000; value personal  
 property, \$5,500.

TAX RATE: 20c. on the \$100; 60c. on the  
 poll.

**Town Officers.**

MAYOR—G. H. Keith.  
 POSTMASTER—Wm. Keith.  
 CHIEF OF POLICE—N. C. McDuffie.  
 R. R. AGENT—Jas. C. Poteat, S. A. L.  
 MANAGER TELEGRAPH—Jas. C. Poteat,  
 W. U.

**Ministers and Churches.**

CHRISTIAN—S. E. Klapp, Pastor.

**Schools and Academies.**

GRADED—Rachel Gilchrist, Prin.

**Doctors.**

McLeod, A. H.

**General Merchandise.**

Keith, S. H.  
 Trentman, A. P.  
 Cheap Union Co.  
 McLean, G.

**Hotels and Boarding Houses.**

Jones, T. A.

**Manufacturing Plants.**

Keith, F. H. (Canning Plant.)  
 McKenzie & Sanders.  
 Raeford Shingle Co.  
 Monroe, A. M.

**SOUTHERN PINES.**

Population, 1910: Whites, about 1,000; colored,  
 30.

Value real estate, \$414,357.50; value personal  
 property, \$87,000.

TAX RATE: 2 per cent on the \$100.

**Town Officers.**

MAYOR—R. E. Wiley.  
 POSTMASTER—B. W. Leavitt.  
 R. R. AGENT—D. G. Stulz, S. A. L.  
 MANAGER TELEPHONE—B. W. Leavitt,  
 Independent Tel. Co.

**Ministers and Churches.**

CONGREGATIONAL—E. W. Souders, Pastor.

CATHOLIC—W. B. Hannon, Pastor.

BAPTIST—John Lewis, Pastor.

EPISCOPAL—H. T. Gregory.

**Schools and Academies.**

HIGH—Wm. Allen, Prin.

**Banks and Bankers.**

THE CITIZENS BANK AND TRUST CO.—  
 Chas. B. Grout, Pres.; H. E. Riggan, Cash.

**Doctors.**

Gladmon, Edwin.

Swett, W. P.

Mudgett, W. C.

Blair, A. McN.

**Dentists.**

Herr, G. G.

**Druggists.**

Broad Street Pharmacy.

**General Merchandise.**

Flint, H. C.  
 Powell, J. N.  
 Latch & Richardson.  
 Smith, J. L., & Son.  
 Grout, Chas. B.  
 Mills, N. J.  
 Hayes, C. E.

**Hotels and Boarding Houses.**

Southern Pines Hotel.  
 Jefferson Inn.

**Livery Stables.**

Cameron, Alex.  
 Sugg, M. N.

**Insurance Agents.**  
Newcomb, A. S., & Co.  
Clark, Paul.

**Newspapers and Editors.**  
SOUTHERN PINES TOURIST (Weekly)—  
H. E. Foss, Editor.

**Undertakers.**  
Powell, J. N.  
Dimmick, D. C.

**Manufacturing Plants.**  
Chandler, I. F. (Crate Mill.)  
Kelley Bros. (Ice Plant.)

**MANLY.**  
Incorporated in 1876.  
Population, 1910: Whites, 100; colored, 75;  
total, 175.  
POSTMASTER—Mrs. M. A. McMillan.  
**Ministers and Churches.**  
PRESBYTERIAN—M. D. McNeill, Pastor.  
**Schools and Academies.**  
GRADED—Mayme Collins, Prin.  
**General Merchandise.**  
McMillan, A.  
Buchan, P. F.  
Hatcher, J. A.

**Hotels and Boarding Houses.**  
Ellington, Mrs. S. J.

**Manufacturing Plants.**  
Murdock, Wm. (Saw Mill.)

**PINEHURST.**  
Population, 1910: Whites, (summer), 250,  
(winter), 2,000; colored, (summer), 50, (win-  
ter), 400.

POSTMASTER—R. A. Barrett.  
R. R. AGENT—Geo. P. Laudon, A. & A.  
**Ministers and Churches.**

CATHOLIC—Vacant.  
UNION SERVICE—T. A. Cheatham.  
**Schools and Academies.**  
PUBLIC SCHOOL.

**Doctors.**  
Marr, M. W.

**Druggists.**  
Cole, Herald M.  
Fuleihan, Geo. A. M.

**General Merchandise.**  
Tufts, L.  
Merraw, E. L.

**Photographers.**  
Merraw Studio.

**Butchers and Dealers in Cattle.**  
Batchelder & Snyder.  
**Hotels and Boarding Houses.**  
Carolina.  
Holly Inn.  
Berkshire & Harvard.  
Lexington.  
Magnolia.

**Newspapers and Editors.**  
THE OUTLOOK (Weekly)—H. L. Jillson,  
Editor.

**Insurance Agents.**  
Newcomb, A. S., & Co.  
Clark, Paul.

**Manufacturing Plants.**  
Electric Light & Water Works.

## NASH COUNTY

COUNTY SEAT, NASHVILLE.

Population: (Census 1910), 33,727.  
Formed in 1778. Named in honor of General Abner Nash.  
AREA: 520 square miles.  
Value of real estate, \$6,887,080; value of personal property, \$3,028,511.  
Property listed in 1912, by whites, \$8,961,913; by negroes, 629,168.  
NO. OF SCHOOLS: For whites, 54; for negroes, 38.  
TAX RATE: County purposes, 21 2-3c. on the \$100; school, 20c.; special, 30c.; roads and  
bridges, 30c.  
PUBLIC ROADS: No. miles, 800. Worked by taxation.

**RAILROAD, TELEGRAPH AND EXPRESS COMPANIES**

Postal Telegraph-Cable Co., assessed value .....	\$ 1,131.00
Atlantic Coast Line Railroad, 30.38, miles, assessed value .....	1,033,370.00
Pullman Co., assessed value .....	4,659.04
Home Telephone and Telegraph Co., assessed value .....	15,484.00
Southern Express Co., assessed value .....	7,433.00
Southern Railway—Rolling Stock, assessed value .....	4,544.00
Merchants Telephone Co., assessed value .....	250.00
Western Union Telegraph Co., assessed value .....	1,720.39
American Telephone and Telegraph Co., assessed value .....	2,984.80
Norfolk Southern Railroad, 10.67 miles, assessed value .....	138,710.00
Southern Investment Co., assessed value .....	1,818.00

SUPERIOR COURT TERMS—March 10 (criminal), March 29 (civil), April 28 (criminal),  
August 27 (criminal), November 24 (criminal).

**COUNTY OFFICERS.**  
CLERK OF COURT—T. A. Sills, Nashville.  
SHERIFF—J. G. Wheelus, Nashville.  
REGISTRAR OF DEEDS—J. B. Boddie,  
Nashville  
TREASURER—S. S. Gay, Nashville.  
CORONER—J. P. Battle, Nashville.  
SUPT. OF HEALTH—J. P. Battle, Nash-  
ville.  
SUPT. OF HOME—John H. Short, Nash-  
ville.  
BOARD OF EDUCATION—S. Wilkinson  
(Chm'n), Rocky Mount; I. F. Finch, Bailey;  
F. V. Avent, Avention.  
COMMISSIONERS—W. E. Jeffreys, (Chm'n.),

Rocky Mount; J. N. Taylor, Griffin; A. F.  
Manning, Dry Wells; W. H. Glover, Bailey.

### JUSTICES OF THE PEACE.

W. B. Ferguson, Spring Hope; W. S. Baker,  
Whitakers; J. A. Beal, Battleboro; J. M. Baines,  
Spring Hope; K. E. Bone, Nashville; C. C.  
Braswell, Battleboro; W. E. Bunn, Spring Hope;  
Sylvester Brantley, Spring Hope; D. E. Cone,  
Spring Hope; Geo. B. Cooper, Nashville; J. W.  
Driver, Middlesex; G. W. Dickinson, Spring  
Hope; A. C. Davis, Rocky Mount; W. P. Davis,  
Battleboro; W. R. Edwards, Spring Hope; W.  
H. Faulkner, Rocky Mount, Rfd.; H. B. Fer-  
rell, Battleboro; J. S. Fulghum, Baileys; G. R.  
Finch, Baileys; C. H. Glover, Baileys; R. C.

## THE PLANTERS BANK OF ROCKY MOUNT, N. C.

SAFETY DEPOSIT BOXES FOR RENT. Prices \$2.50 to \$5.00 per  
year. Make sure that your valuable papers are kept in a safe place.

Glover, Balle's; J. L. Green, Whitakers; J. C. Harper, Nashville; W. B. Harper, Rocky Mount; C. H. Harris, Rocky Mount; W. T. Hearne, Whitakers; W. A. Jones, Spring Hope; G. D. Langley, Sr., Elm City, Rfd.; E. T. Lewis, Middlesex; J. A. Lewis, Middlesex; C. L. Moss, Castalia; J. D. Overton, Nashville; A. A. Morgan, Middlesex; T. E. Powell, Whitakers; N. H. Perry, Spring Hope; J. W. Robbins, Sharpsburg; W. W. Sutton, Spring Hope; H. W. Winstead, Rocky Mount; J. T. Winstead, Spring Hope; W. H. Whitley, Spring Hope; Geo. W. Warren, Spring Hope; W. O. Williams, Spring Hope; J. C. Taylor, Nashville; John A. Snyder, Rocky Mount; B. F. Smith, Rocky Mount; W. E. Shearin, Rocky Mount; J. W. Joyner, Nashville; J. H. T. Baker, Nashville; J. R. Lindsey, Nashville; J. H. Thorp, Rocky Mount; R. S. Brown, Rocky Mount; J. W. Culpepper, Rocky Mount.

**PHYSICIANS NOT IN TOWNS.**

Brantley, Hassell, Spring Hope.  
Brantley, C. B., Finch.  
Dew, S. B., Bailey.  
Whitaker, H. N., Hilliardston.  
Marriott, H. B., Battlboro.

**MERCHANTS NOT IN TOWNS.**

Abernathy & Green, Spring Hope.  
Bergeron, J. N., & Co., Spring Hope.  
Bissett, M. C., Eatmon.  
Ballentine, K. W., Dry Wells.  
Bullock, W. B., Battlboro.  
Bissett, J. P., Wilson.  
Bunn, J. A., & Co., Spring Hope.  
Bunn, G. W., Spring Hope.  
Beard, A. R., Eatmon.  
Braswell, T. P., & Son, Battlboro.  
Braswell, W. A., & Co., Spring Hope.  
Cyrus, S., Hilliardston.  
Calhoun, C. O., Battlboro.  
Cone, W. G., Glovers.  
Robbins & Barnes, Nashville.  
Daves, W. R., Sharpesburg.  
Dew, Oscar, Finch.  
Edwards, P. E., Gold Rock.  
Finch, Richardson, & Co., Spring Hope.  
Ferrell, W. C., Nashville.  
Gardner, D. W., Nashville.  
Green, Alex, Whitakers.  
Griffin, W. H., Spring Hope.  
Hopkins, S. C., Union Hope.  
Joyner & Tunnell, Nashville.  
Joyner, D. S., Nashville.  
Lamm, S. P., Spring Hope.  
Luper, J. D., Spring Hope.  
May, W. H., & Co., Spring Hope.  
Moore, J. C., & Bro., Whitakers.  
Murray, J. C., Union Hope.  
Morgan & Norman, Spring Hope.  
May, Mrs. W. R., Spring Hope.  
Brantley, May, & Co., Spring Hope.  
Marshbourne, J. A., & Co., Spring Hope.  
Rawlings, F. M., Battlboro.  
Roberson & Dillard, Finch.  
Spivey, J. J., & Co., Spring Hope.  
Sanders & Sons, Spring Hope.  
Wester, Stalling, Spring Hope.  
Turner, A. A., Nashville.  
Taylor Bros., Nashville.  
Upchurch & Faison, Spring Hope.  
Upchurch, W. C., Spring Hope.  
White, P. C., & Bro., Battlboro.  
Whelless, S. M., Spring Hope.  
Warren, I. F., Glover.

**COTTON GINS.**

Battlboro Oil Co., Battlboro.  
Braswell, T. P., Battlboro.  
Braswell, M. C., Battlboro.  
Watson, R. T., Rocky Mount, R. 2.  
Bartholomew, S. J., Castalia.  
Smith, J. H., Selma, R. 3.  
Lewis, Gilliam, Selma, R. 3.

Allen, S. J. F., Rocky Mount, R. 3.  
Ricks, R. H., Rocky Mount, R. 3.  
Lewis, Finch, & Bro., Selma, R. 3.  
Creech, J. W., Selma, R. 3.  
Flowers, J. C., Glover, Rfd.  
Vick, A. B., Nashville, R. 3.  
Winstead, G. L., Nashville.  
Taylor, Z., & Son, Nashville, R. 3.  
Underwood, J. P., Glover, R. 1.  
Joyner, M. H., Rocky Mount.  
Prantley, S. H., Spring Hope, R. 1.  
Strickland, N. R., Wilson.  
Bissett, J. P., Glover, R. 1.  
Glover & Brown, Glover, R. 1.  
Batchelor, M. A., & Bro., Whitakers, R. 2.  
Williams, A. J., Whitakers, R. 2.  
Whitaker Bros., Gold Rock.  
Harper, Joseph J., Rocky Mount.  
May, J. T., & Bro., Spring Hope.  
Sykes, T. J., Spring Hope.  
Avent, T. V., Avenon.  
Batchelor, O. D., & Co., Nashville.  
Bone, T. A., Nashville, R. 1.  
Bone, J. W., Nashville, R. 1.  
Griffin, S. H., Nashville.  
Joyner, M. S., & Bro., Nashville, R. 1.  
Farmers' Oil Mill, Nashville.  
Sellers, W. T., Nashville, R. 3.  
Breen, J. L., Gold Rock.  
Jones, J. T., & Son, Rocky Mount, R. 3.  
Odum, J. D., Rocky Mount.  
Mufree & Hunter, Elm City, R. 2.  
Southern Cotton Oil Co., Rocky Mount.  
Gardner, D. W., Nashville, R. 1.  
Parish, Walter, Rocky Mount.  
Strickland, C. B., Spring Hope, R. 3.  
Robbins, J. D., Sharpesburg.  
Morgan, W. M., Spring Hope.  
Spring Hope Cotton Oil Co., Spring Hope.  
Renn, J. R., Spring Hope.  
Edwards, Alford, Rocky Mount, R. 2.  
Sanders & Sanders, Spring Hope, R. 3.  
Batchelor, R. T., Spring Hope, R. 2.  
Taylor, K. C., Whitakers, R. 2.  
Mann, —, Rocky Mount.  
Braswell, J. C., Rocky Mount.  
Sherrell, J. M., Whitakers, R. 2.  
Arlington, H. P., Castalia.  
Stum, J. T., Castalia.  
Lamm, W. W., Selma, R. 3.  
Williams, W. O., Spring Hope, R. 3.  
Sears, J. G., Nashville.  
Taylor, J. N., & Bro., Nashville, R. 3.  
Strickland, J. L., Glover, R. 2.  
Carr, J. B., Gold Rock.  
Morgan, N. M., & Son, Spring Hope.  
Rhodes, Bissett, & Co., Glover, R. 1.  
Elm City Supply Co., Elm City.  
Ballentine, K. W., Wakefield, R. 2.  
Woodard & Woodard, Whitakers.  
Warren, N. C., Nashville.  
Spring Hope Ginning Co., Spring Hope.  
Edwards, J. W., Samaria.

**PUBLIC SCHOOL TEACHERS.**

Strickland, Mary L., Spring Hope.  
Hales, Emma, Gold Rock.  
Vick, Hattie, Nashville.  
Hales, Mary, Sharpesburg.  
Edwards, Addie G., Spring Hope.  
Sledge, Carrie, Avenon.  
Sledge, Iela, Nashville.  
Summer, Mary T., Nashville.  
Boddie, Lena, Nashville.  
Boddie, Bettie, Nashville.  
Stallings, Myrtle, Nashville.  
Stallings, Lena, Louisville.  
Moore, Lena, Rocky Mount.  
Southall, Kate, Rocky Mount.  
Wilder, Kate, Rocky Mount.  
Shearin, Ethel, Rocky Mount.  
Greene, Minda, Rocky Mount.  
Dees, S. F., Middlesex.

**THE PLANTERS BANK OF ROCKY MOUNT, N. C.**

SAFETY DEPOSIT BOXES FOR RENT. Prices \$2.50 to \$5.00 per year. Make sure that your valuable papers are kept in a safe place.

Morgan, Mattie, Bailey.  
 Summerell, Mary, Middlesex.  
 Thompson, Clara May, Middlesex.  
 Pike, Dorothy E., Whitakers.  
 Strickland, Cleo, Nashville.  
 Edwards, Xenema, Nashville.  
 Chapman, Kate, Bailey.  
 Warlick, May, Bailey.  
 McCauley, Mrs. Carrie, Castalia.  
 Jenkins, Lucy, Nashville.  
 Cox, Venetia, Whitakers.  
 Brantley, A., Spring Hope.  
 Medlin, Elsie, Sharpsburg.  
 Brantly, E., Spring Hope.  
 Bain, Minnie, Nashville.  
 Hunt, Bettie, Nashville.  
 Wiggins, Lucy E., Nashville.  
 Shivers, Virginia, Rocky Mount.  
 Hester, Wilkie, Rocky Mount.  
 Coley, Margaret, Rocky Mount.  
 Bergeron, A. C., Middlesex.  
 Braswell, Eugenia, Nashville.  
 Hunt, Marie, Nashville.  
 Harper, Ballard, Nashville.  
 Winstead, Gertrude, Nashville.  
 Bryant, Daisy, Whitakers.  
 Battle, Mary, Nashville.  
 Pullen, Magnolia, Spring Hope.  
 Edwards, Sadassa, Spring Hope.  
 Albritton, Addie C., Spring Hope.  
 Jackson, J. L., Spring Hope.  
 Gately, Ethel, Bailey.  
 Watson, Emma T., Castalia.  
 Rogers, Orrie C., Spring Hope.  
 Shearon, Mary B., Whitakers.  
 Creech, Oscar, Castalia.  
 Settle, E. R., Whitakers.  
 Duncan, J. L., Nashville.  
 Allen, Sallie, Nashville.  
 Kiker, P. J., Bailey.  
 Evans, Eunice, Castalia.  
 Ellington, Addie, Nashville.  
 Hill, Ethel, Nashville.  
 Ripple, Lizzie, Nashville.  
 Nance, Paul H., Rocky Mount.  
 Sills, Isa R., Nashville.  
 Brown, Rose Edna, Spring Hope.  
 Stanburg, Annie, Spring Hope.  
 Winstead, Ida, Spring Hope.  
 Floyd, Jewel, Middlesex.  
 Webb, Bettie, Spring Hope.  
 Cox, R. M., Nashville.  
 Winstead, Little, Nashville.  
 Gaynor, Lillian, Nashville.  
 Hunter, Emma, Whitakers.  
 McIntyre, Mammie, Rocky Mount.  
 Shoulers, Fula, Rocky Mount.  
 McIntyre, Nannie, Rocky Mount.  
 Petty, Mary, Whitakers.  
 Loftin, Maria, Whitakers.  
 Pike, Dorothy, Whitakers.

**NASHVILLE.**

Population, 1910: White, 927.

**Town Officers.**

MAYOR—L. L. Davenport.  
 CHIEF OF POLICE—I. W. Strickland.  
 TREASURER—W. G. Dozier.  
 TAX COLLECTOR—I. W. Strickland.  
 POSTMASTER—L. C. Cooper.  
 R. R. AGENT—J. E. Lambert, A. C. L.  
 EXPRESS AGENT—J. E. Lambert, Southern.  
 MANAGER TELEGRAPH—J. E. Lambert.  
 W. U.  
 MANAGER TELEPHONE—J. Henry Odom.  
 Home Tel. Co.

**Ministers and Churches.**

BAPTIST—J. E. Hoyle, Pastor.  
 METHODIST—J. L. Rumley, Pastor.  
 PRIMITIVE BAPTIST—M. B. Williford,  
 Pastor.

**Schools and Academies.**

GRADED—Oscar Creech, Prin.  
**Hotels and Boarding Houses.**  
 Carolina Hotel.  
 Drake Boarding House.  
 Collins, G. C.

**Architects.**

Batchelor, Ward.

**Banks and Bankers.**

BANK OF NASHVILLE—S. F. Austin, Pres.;  
 J. K. Bridgers, Cash.

**Boot and Shoe Dealers.**

Arrington-Bissett Co.  
 Cooper & Cooper.  
 Drake House.  
 Ricks, Alford & Batchelor.

Jones-Cooper Co.

Nash Supply Co.

Cockrell &amp; Williams.

Boddie, L. W.

Roberson, W. G.

**Contractors and Builders.**

Batchelor, Ward.

**Coal and Wood Dealers.**

Batchelor, S. A.

**Cotton Gins.**

Batchelor, V. B. (estate of).

Farmers' Oil Mill Co.

**Dentists.**

Ross, T. T.

**Druggists.**

Nashville Drug Co.

Ward Drug Co.

**Doctors.**

Strickland, J. T.

Dean, Thomas.

Battle, J. P.

**Fruit Dealers.**

Barnes, J. Y.

Vester, B. H. B.

Collins, G. C.

Winstead, J. D.

Roberson, W. G.

Vick, A. L.

Jones, J. J.

**Fertilizer Dealers and Manufacturers.**

Arrington-Bissett Co.

Ricks, Alford &amp; Batchelor.

Nash Supply Co.

Cockrell &amp; Williams.

**Furniture Dealers.**

Nash Supply Co.

Arrington-Bissett Co.

Ricks, Alford &amp; Batchelor.

**Hardware Dealers.**

Smith, J. K.

Nash Supply Co.

Arrington-Bissett Co.

Ricks, Alford &amp; Batchelor.

**Insurance Agents.**

Vaughan, L. T. (Fire).

Brooks, Bernard A. (Fire).

Smith, J. K. (Fire).

Anderson &amp; Dameron (Fire and Life).

Mann, J. W. (Life).

**Lawyers.**

Bernard, A. C.

Cooley, R. A. P.

Austin, S. F.

Vaughan, L. T.

Brooks, Bernard A.

Davenport, L. L.

**Lumber Manufacturers and Dealers.**

Overton, J. D.

Parker-Whitaker Co.

Whitaker, B. B.

**Painters.**

Gordon, Jas. A.

Roberson, J. L.

**Produce Dealers.**

Barnes, J. Y.

Vester, B. H. B.

**THE PLANTERS BANK OF ROCKY MOUNT, N. C.**

SAFETY DEPOSIT BOXES FOR RENT. Prices \$2.50 to \$5.00 per year. Make sure that your valuable papers are kept in a safe place.



Collins, G. C.  
Jones, J. J.  
Winstead, J. D.

**Paint and Oil Dealers.**

Smith, J. K., & Co.  
Nash Supply Co.

**Printing Offices.**

The Nashville Publishing Co.  
Newspapers and Editors.

THE GRAPHIC (Weekly)—M. W. Lincke,  
Editor.

**Undertakers and Embalmers.**

Collins, G. C.

**Manufacturing Plants.**

Farmers Oil Mill Co.  
Parker-Whitaker Lumber Co.  
Nashville Canning Co. (Tomatoes).  
Warren Milling Co. (Flour and Meal).

**CASTALIA.**

Incorporated in 1873.  
Population, 1912: Whites, 350; colored, 75;  
total, 425.

Value of real estate, \$100,000; value of personal property, \$20,000.

**Town Officers.**

MAYOR—C. L. Moss.  
CHIEF OF POLICE—J. P. Drake.

POSTMASTER—G. J. Braswell.

**Ministers and Churches.**

MISSIONARY BAPTIST—G. W. May, Pastor  
Schools and Academies.

HIGH—A. R. Williams, Prin.

**Doctors.**

Mathess, T. A.

**Druggists.**

Castalia Drug Co.

**General Merchants.**

Bartholomew, S. J.  
Collins, Geo. L.  
Wheless, G. W.  
Batchelor, J. M.

**Hotels and Boarding Houses.**

Bolden House.

**Manufacturing Plants.**

Bartholomew, S. J. (Gin, Saw and Grist).

**ROCKY MOUNT.**

Population, 1912: 12,000.  
White polls, 800; colored polls, 600.  
Value of real and personal property, \$1,268,780.

TAX RATE: \$1.15 on the \$100.  
Bonded debt, \$105,000.

**Town Officers.**

MAYOR—J. B. Ramsey.  
CHIEF OF POLICE—O. P. Hedgepeth.

CLERK—C. H. Harris.

TREASURER—L. F. Tillery.

TAX COLLECTOR—C. H. Harris.

SUPT. OF HEALTH—Dr. D. R. Dixon.

POSTMASTER—Geo. W. Robbins.

R. R. AGENT—S. K. Fountain, A. C. L.

EXPRESS AGENT—W. V. Wahman.

TELEPHONE MANAGER—M. V. Williams.

Home Telp. Co.

**Ministers and Churches.**

BAPTIST—I. M. Mercer, Pastor.

CHRISTIAN—H. C. Bobbitt, Pastor.

EPISCOPAL—R. B. Owen, Rector.

METHODIST—L. P. Howard, J. B. Thompson, Pastors.

PRESBYTERIAN—W. D. Morton, Pastor.

CATHOLIC—Father Whearty, Pastor.

**Schools and Academies.**

GRADED—John L. Harris, Supt.

**Banks and Bankers.**

FIRST NATIONAL—Jos. B. Ramsey, Pres.;  
R. B. Davis, Cash.

BANK OF ROCKY MOUNT—T. H. Battle,  
Pres.; J. R. Bennette, Cash.

PLANTERS—J. C. Braswell, Pres.; J. W.  
Aycock, Cash.

**Bakers.**

Miller, W. C.  
Rocky Mount Bakery.  
Bulluck, Zeb.

**Brick Manufacturers.**

Rose, D. J.  
Rocky Mount Brick Co.  
Jeffries & Ricks.  
Rocky Mt. Shoe Co.

**Boot and Shoe Dealers.**

Cochran, W. D.  
Brewer, H. E., & Co.  
Baily, Draughan & Co.  
Epstein, E.  
Worsley, T. L.

**Book Stores.**

Abram, H.

**Butchers and Dealers in Cattle.**

Oppenheimer, M.

Bulluck, Zeb.

Gardner, S. F.

**Carriage Dealers and Manufacturers.**

Gay & Arrington.  
Rose, W. T., & Son.

**Building and Loan Associations.**

Rocky Mount B. & L. Association.  
Citizens B. & L. Association.  
Home B. & L. Association.

**Hotels and Boarding Houses.**

Ricks Hotel.  
Cambridge Hotel.  
Braswell, Mrs. Chas.  
Phillips, Mrs. C. W.  
Branch, Mrs.  
Alon Hotel.  
Edwards, Mrs. W. H.  
Bell, Mrs.  
Hunt, Mrs. L.

**Clubs.**

Sagamore Club.  
Elks Club.

**Cotton and Hosiery Mills.**

Rocky Mount Cotton Mills.  
Rocky Mount Hosiery Mills.

**Contractors and Builders.**

Bell, K. V.  
Rose, D. J., & Co.  
Daughtridge Bros.  
Rose & Toler.  
Stout, J. C.  
Viverette, A. J.  
Fuller, W. C.

**Coal and Wood Dealers.**

Rocky Mount Ice and Fuel Co.  
Daughtridge, R. L.

**Dentists.**

Edge, E. V.  
Hilliard, S. P.  
Smithson, C. F.  
Gorham, L. R.  
Battle, J. J.  
Smithson, T. W.

**Druggists.**

Keyser, P. B.  
Griffin, J. M.  
May & Gorham.  
Rose, I. W., Co.  
Gorham, T. C.

**Doctors.**

Whitehead, J. P.  
Braswell, M. R.  
Wimberly, G. L.  
Shubrick, J. T.  
Speight, J. P.  
Speight, R. H.  
Carson, Merl.  
Battle, J. P.  
Savage, R. L.  
Dixon, Russell.

**Fruit Dealers.**

Thomas, John.

**THE PLANTERS BANK OF ROCKY MOUNT, N. C.**

SAFETY DEPOSIT BOXES FOR RENT. Prices \$2.50 to \$5.00 per year. Make sure that your valuable papers are kept in a safe place.

Spellars, J. J.  
Williams, E.  
Bogerius Bros.

**Fish and Oyster Dealers.**

Oppenheimer, M.  
Gardner, S. F.  
Sessoms, Isaac.  
Bullock, Zeb.  
Holland, W. G.

**Foundries and Iron Works**  
Rocky Mount Machine Works.

**Furniture Dealers.**

Dowdy, Byrd & Co.  
Bullock, Phillips & Co.  
Tucker, G. S.  
Battle & Lancaster.

**Grocers.**

Hales & Edwards.  
Mathews, Weeks & Co.  
Christian & Munn.  
Cuthrell, J. R.  
Jones, G. F.  
Arryter, F. Y.  
Oppenheim, M.  
Davenport, J. W.  
Joyner & Robbe.  
Joyner, Cleveland.  
Thorne & Bradley.  
Levy, Gaston, & Bro.  
Gupton, W. C.  
Brewer, H. E., & Co.  
Robbins, S.

**Hardware Dealers.**

Gay & Arrington.  
Sorsby, J. R.  
Mathews & Gorham.

**Hospitals.**

Relief Department A. C. L.

**Insurance Agents.**

Wilkinson, Bullock & Co.  
Huffines & Davis.  
Tillery, L. F., & Son.  
Burnett, Geo. T.  
Horne, J. L.

**Jewelers.**

Parker, Geo. L.  
Woodruff, F. D.  
VonMiltrom, M.

**Laundries.**

Rocky Mount Steam Laundry.

**Lawyers.**

Gravelly, P. V.  
Daughtridge, J. C.  
Lacy, T. H.  
Robinson, J. Q.  
Battle, Jacob.  
Thorne, T. T.  
Bassett, L. V.  
Bunn & Spruill.  
Grantham, E. B.  
Ramsey, J. B.  
Fountain, R. T.  
Keel, J. W.  
Battle, T. H.  
Capelle, P. R.  
Barnhill, M. V.  
Hampton, F. A.  
Battle, K. P.

**Lumber Manufacturers and Dealers.**

Tar River Lumber Co.  
Rocky Mount Sash and Blind Co.  
Rocky Mount Lumber Co.

**Paint and Oil Dealers.**

Sorsby, J. R.  
Gay & Arrington.  
Mathews & Gorham.

**Plumbers.**

Murray, O. D.  
Thurman, J. W.  
Dixon, H. C.

**Piano and Organ Dealers.**

Battle & Lancaster.  
Bullock, Phillips & Co.

**Photographers.**

Dempt, H.

**Printing Offices.**

Evening Telegram.  
Rocky Mount Record.  
Twin County Echo.  
Williams Printing Co.

**Newspapers and Editors.**

Telegram (Daily)—J. L. Horne, Jr., Editor.  
TWIN COUNTY ECHO and RECORD (Week-ly)—F. A. Hampton, Editor.

**Real Estate Agents.**

Edgerton, J. A.  
Rocky Mount Realty & Ins. Co.  
Wilkinson, Bullock & Co.  
New South Development Co.  
N. C. Improvement Co.  
Rocky Mt. West End Land & Improvement Co.  
Gibson, R. P.  
Tillery, L. F., & Son.  
Ires, F. L.  
Chapman, Geo. B.  
Thorne, Dowdy & Keel.  
Burnett, G. T.

**Shingle Dealers.**

Mathews, Weeks & Co.

**Tailors.**

McLemore, W. E.  
Walls, S. J.

**Undertakers and Embalmers.**

Gay & Arrington.  
Bullock, Phillips & Co.

**Manufacturing Plants.**

Tar River Lumber Co. (Lumber).  
Rocky Mount Sash and Blind Co.  
Rocky Mount Lumber Co.  
Rocky Mount Hosiery Mills.  
Rocky Mount Cotton Mills.  
Rocky Mount Machine Works.  
Breen, S., & Co.

**SPRING HOPE.**

Population, 1910: 1,600.  
White polls, 175; colored polls, 95.  
Value of real estate, \$283,673; value personal property, \$275,162.  
TAX RATE: 50 cents on the \$100.  
Bonded debt, \$10,000.

**Town Officers.**

MAYOR—W. J. May.  
CHIEF OF POLICE—A. L. Dickens.  
CLERK—G. W. Bunn.  
TREASURER—B. E. Morgan.  
TAX COLLECTOR—A. L. Dickens.  
SUPT. OF HEALTH—J. R. Wheless.  
POSTMASTER—J. C. Matthews.  
R. R. AGENTS—R. C. Wells, A. C. L.  
EXPRESS AGENT—R. C. Wells.  
TELEGRAPH MANAGER—R. C. Wells.  
TELEPHONE MANAGER—J. M. Sykes.

**Ministers and Churches.**

BAPTIST—W. O. Rosser, Pastor.  
EPISCOPAL—R. B. Owen, Rector.  
METHODIST—W. F. Craven, Pastor.

**Schools and Academies.**

GRADED—B. W. Allen, Prin.

**Hotels and Boarding Houses.**

Spivey, Mrs. J. J.  
Collie, J. Nick.  
Spivey, George.  
Sanders, J. J.  
Brantley, Percy.  
Moore, E. W.

**Banks and Bankers.**

CITIZENS—A. F. May, Pres.; Clifford Griffin, Cash.

**Boot and Shoe Dealers.**

Luper, J. D.  
Griffin, C. M., & Co.  
Culpepper Bros.  
Upchurch, B. W.  
May, W. J.  
Sykes, J. M.

Bank with the largest Bank in the County and be sure that you can get whatever accommodations you may require.

**THE PLANTERS BANK** OF ROCKY MOUNT, N. C.  
CAPITAL . . . . . \$100,000.00 SURPLUS AND PROFITS \$60,000.00

**Book Stores.**  
 Bunn, G. W.  
 Southside Pharmacy.

**Butchers and Dealers in Cattle.**  
 Vester & Jackson.  
 Bunn, D. A.

**Carriage Dealers and Manufacturers.**  
 May, T. C., & Sons.  
 Brantley, Marshburn & Co.  
 Griffin, W. H., Co.  
 Gardner, I. B.  
 Finch, N. B., & Co.

**Commission Merchants.**  
 Joyner, G. W.  
 Pearson, W. H.

**Confectionery Dealers.**  
 Marshburn, J. A., & Co.  
 Tunnell, J. A.  
 Strickland, J. C. M.  
 Bunn, D. A.  
 Green, Lee L.

**Contractors and Builders.**  
 Downey, T. M.  
 Coppedge, Robert.  
 Savage, W. T.  
 Heidricks, V. W. T.

**Coal and Wood Dealers.**  
 May, T. C., & Sons.  
 Montgomery Lumber Co.

**Clothiers and Men's Furnishers.**  
 Culpepper Bros.  
 Griffin, C. M., & Co.  
 Upchurch, B. W.  
 Wheless & Weathersby.  
 May, W. J.

**Cotton Gins.**  
 Spring Hope Cotton Seed Oil Co.  
 Spring Hope Gin Co.

**Department Stores.**  
 Bunn, G. W.  
 May, J. T., & Bro.

**Dentists.**  
 Chamblee, F. G.  
 Ross, T. T.

**Druggists.**  
 Yarborough, A. C.  
 Southside Pharmacy.

**Doctors.**  
 Edwards, William.  
 Brantley, H.  
 Wheless, J. R.

**Dry Goods and Notions.**  
 Bunn, G. W.  
 May, J. O.  
 Upchurch, B. W.  
 Luper, J. D.

**Dealers in Horses and Mules.**  
 Gardner, I. B.  
 Earl, S. S.  
 Griffin, H. H.  
 Griffin, W. H.  
 Griffin, E. T.  
 Kentucky Horse and Mule Exchange.

**Power and Light Companies.**  
 City Electric Light Co.

**Fish and Oyster Dealers.**  
 Spivey, George.  
 Brantley, Percy.  
 Vester & Jackson.

**Foundries and Iron Works.**  
 Parker, C. E.  
 Collie, P. H.

**Furniture Dealers.**  
 Farmer Bros.

**Wholesale Grocers.**  
 Spring Hope Wholesale Grocery.

**Hardware Dealers.**  
 Lamm, S. P.

**Insurance Agents.**  
 Bunn, G. W. (Fire and Life).  
 Morgan, B. E. (Fire).  
 Spring Hope Realty and Insurance Co.  
 Dillard, P. C.

**Jewelers.**  
 Wheless, George A.

**Lawyers.**  
 Taylor, B. F.

**Lumber Manufacturers and Dealers.**  
 Raines Bros. & Co.  
 Barbee, J. L.  
 Clarke, C. V.  
 Good, J. B.  
 Montgomery Lumber Co.  
 Nash Co. Mfg. Co.

**Paint and Oil Dealers.**  
 Lamm, S. P.

**Painters.**  
 Strickland, L. V.

**Produce Dealers.**  
 Vester & Jackson.  
 Green, L. L.  
 Pearson, W. H.  
 Strickland, J. C. M.  
 Tunnell, J. A.  
 Sykes, J. M.  
 Bunn, D. A.  
 Brantley, Percy.

**Real Estate Agents.**  
 Joyner, G. W.

**Shingle Dealers.**  
 Brantley, Percy.

**Tailors.**  
 Toney, Arthur.

**Undertakers and Embalmers.**  
 Upchurch, B. W.  
 Griffin, W. H., Co.

**Manufacturing Plants.**  
 Nash County Mfg. Co. (Furniture).  
 Stevens Box Factory.  
 Baines Bros. Co. (Wagons).  
 Cotton Oil Co.  
 Montgomery Lumber Co.

**General Supply Stores.**  
 May, T. C., & Sons.  
 Brantley & Taylor Co.  
 Finch, N. B., & Co.  
 The W. H. Griffin Co.  
 Beigeton. John N.

## NEW HANOVER COUNTY

COUNTY SEAT, WILMINGTON.

POPULATION—(Census 1910), 32,037.  
 Formed in 1720. Named in honor of the House of Hanover, then the reigning dynasty.  
 AREA—199 square miles.  
 Value of real estate, \$10,189,626; value of personal property, \$2,893,252.  
 Property listed in 1912, by whites, \$12,694,944; by negroes, \$687,934.  
 NUMBER OF SCHOOLS—For whites, 16; for negroes, 12.  
 TAX RATE—County purposes, 23 2-3c. on the \$100; special, 31 1-2c.  
 County bonded debt, \$207,800.  
 PUBLIC ROADS—No. miles, 112, of which 56 miles is macadam road. Worked by convict labor and hand in each township.  
 RAILROAD, TELEGRAPH AND EXPRESS COMPANIES.  
 Atlantic Coast Line Railroad, 29.68 miles, assessed value .....\$1,009,559.00

Bank with the largest Bank in the County and be sure that you can get whatever accommodations you may require.

**THE PLANTERS BANK** OF ROCKY MOUNT, N. C.  
 CAPITAL.....\$100,000.00 SURPLUS AND PROFITS \$60,000.00

Seaboard Air Line Railway, 3.37 miles, assessed value	95,224.00
Pullman Co., assessed value	3,618.51
Southern Express Co., assessed value	5,998.00
Western Union Telegraph Co., assessed value	7,834.50
Brooklyn Sewerage Co., assessed value	750.00
New Hanover Transit Co., 3.50 miles, assessed value	2,500.00
Tidewater Power Co., assessed value	352,780.00
Merchants and Farmers Steamboat Co., assessed value	5,000.00
Carolina Transportation Co., assessed value	4,000.00
Southern Bell Telephone and Telegraph Co., assessed value	116,275.00
Robert Portner Brewing Co., assessed value	1,140.00
Postal Telegraph-Cable Co., assessed value	276.00
SUPERIOR COURT TERMS—January 20th; March 31st; April 7th; May 26th; July 21st;	
September 22nd; October 1st; December 1st.	

**COUNTY OFFICERS.**

CLERK OF COURT—Wm. N. Harriss, Wilmington.

SHERIFF—S. P. Cowan, Wilmington.

REGISTER OF DEEDS—John Haar, Wilmington.

TREASURER—John A. Orrell, Wilmington.

CORONER—Jas. A. Ackerman, Wilmington.

SUPT. OF HEALTH—W. D. McMillan, Wilmington.

SUPT. OF SCHOOLS—Washingon Catlett, Wilmington.

BOARD OF EDUCATION—J. O. Carr (chm'n), J. G. L. Gieschen, C. E. Taylor, Jr., Wilmington.

COMMISSIONERS—John VanB. Metts, J. T. Kerr, M. S. Willard, W. E. Yopp, W. A. McGirt.

**JUSTICES OF THE PEACE.**

CAPE FEAR TOWNSHIP—J. H. Johnston, D. E. Kerr, Wilmington, Rfd.

FEDERAL POINT—W. H. Williams, Wilmington, Rfd.

HARNETT—Gerrit Walker, Wilmington, Rfd.

MASONBORO—W. G. Fergus, J. P. Herring, Wilmington, Rfd; J. G. Wagner, Wilmington.

**MERCHANTS NOT IN TOWNS.**

Blossom, Sam, Castle Hayne.  
 Capps, F. D., Wrightsville.  
 Capps, F. D., Masonboro.  
 Berry, W. B., Winter Park.  
 Smith, J. C., Winter Park.  
 Rogers, G. H., Sea Gate.  
 Benter, G. T., Sea Gate.  
 Seagate Mercantile Co.  
 Kure, N. A., Carolina Beach.  
 Grimes, J. O., East Wilmington.  
 Orrell, E. A., Masonboro.  
 Piner, W. A., Masonboro.  
 Rogers, G. W., Masonboro.  
 Murry, R. C., Middle Sound.  
 Cannady, W. B., Middle Sound.  
 Smith, G. R., Seven-Mile.  
 Hiddle, J. A., Federal Point.  
 Baldwin, G. W., Castle Hayne.  
 John W. Winders, Castle Hayne.  
 Eilers, A. F., Cape Fear.  
 Tindall, Louis, Cape Fear.  
 Smith, C. E., Cape Fear.

**COTTON GINS.**

Gore, D. L., Wilmington.  
 Kline, D. F., Wilmington.

**SAW MILLS.**

Angola Lumber Co., Wilmington.  
 Chadbourn Lumber Co., Wilmington.

**PUBLIC SCHOOL TEACHERS.**

Trollinger, Bessie, Wilmington, R. 2.  
 Edwards, Sallie O., Wilmington, R. 2.  
 Hayes, Bessie B., Wilmington, R. 2.  
 Winfree, Ina, Wilmington.  
 Sidbury, Edith, Wilmington, R. 1.  
 Robbins, Lottie, Wilmington.  
 Cason, Aleph, Wilmington, R. 2.  
 Sanders, Willie, Wilmington, R. 2.  
 Giles, Ola, Castle.  
 McCullen, Mary Lou, Scott's Hill.

Harrell, Hattie V., Wilmington, R. 1.

Highsmith, Meda, Wilmington, R. 1.

Rlew, Minnie, Wilmington, R. 1.

Reid, Kara, Sea Gate.

Bryan, Mary, Sea Gate.

Coulling, Eloise, Wilmington.

Boyette, I. Grace, Wilmington.

Cameron, Julia, Wilmington, R. 2.

King Hazel, Wilmington.

Ward, Mrs. Gertrude, Wilmington.

Pridgen, Louise, Wilmington.

Farmer, Ruth, Wilmington.

Wiggins, Augusta, Wilmington.

Cobb, R. L., Wilmington.

Lathrop, Claire, Wilmington.

Farmer, Eva, Wilmington.

Boone, Sue, Wilmington.

Lodor, Bessie, Wilmington.

Black, Antoinette, Wilmington.

Johnson, Kate, Wilmington.

Hill, Louise, Wilmington.

Fennell, Mrs. Hettie, Wilmington.

Hamilton, O. A., Wilmington.

Keith, Lila, Wilmington.

Doles, Corinne, Wilmington.

Brock, Mrs. E. P., Wilmington.

Shaw, Anna V., Wilmington.

Clark, M. E., Wilmington.

Meares, Eliza, Wilmington.

Meares, Addie, Wilmington.

Alderman, Kate, Wilmington.

Kingsbury, Maude, Wilmington.

McKay, Annie, Wilmington.

Knapp, Lula, Wilmington.

Wodd, Maggie, Wilmington.

LeGrand, Meta, Wilmington.

StAmand, Mrs. Isabell, Wilmington.

Bowden, Maggie, Wilmington.

Gibson, Margaret, Wilmington.

Smith, Hattie, Wilmington.

Shaw, Ruth, Wilmington.

Myers, Reba, Wilmington.

Haves, Katie, Wilmington.

LeGrand, Theodore, Wilmington.

Parsley, Mrs. Mary D., Wilmington.

Hodgkins, Sophie P., Wilmington.

Foster, Edith, Wilmington.

McEachern, Earle, Wilmington.

Atkinson, Alice, Wilmington.

Jenkins, Fredericka, Wilmington.

Gulley, Isabel, Wilmington.

Styron, Kate, Wilmington.

Carr, Agnes, Wilmington.

Smith, Ethel, Wilmington.

Oates, J. C., Wilmington.

Nash, Thos. P., Wilmington.

Wood, Ethel, Wilmington.

Martin, Nancy L., Wilmington.

Wood, Jennie D., Wilmington.

Shaw, Herman, Wilmington.

Johnson, Rebecca Love, Wilmington.

Smith, Thelma, Wilmington.

Bell, Gertrude, Wilmington.

Humphreys, Nannie, Wilmington.

White, Allyce C., Wilmington.

Jackson, Jennie, Wilmington.



**WILMINGTON.**

Population, 1910: 25,748.  
 White polls, 2,361; colored polls, 893.  
 Value real estate, \$8,281,234; personal prop-  
 erty, \$4,679,876.

TAX RATE: \$1.75 on the \$100.  
 Bonded debt, \$1,584,000.

**Town Officers.**

MAYOR—Jos. D. Smith.  
 CHIEF OF POLICE—John J. Fowler.  
 CLERK AND TREASURER—Thos. D.  
 Meares.

TAX COLLECTOR—Chas. H. White.  
 STANDARD-KEEPER—C. G. Simmons.  
 ATTORNEY—H. McClammy.  
 SUPT. OF HEALTH—Dr. Chas. T. Nesbit.  
 COUNCIL—Jos. D. Smith, B. C. Moore, W.  
 E. Perdew, P. Q. Moore, M. G. Tiencken.

POSTMASTER—T. E. Wallace.  
 R. R. AGENTS—F. A. Foster, Jr., S. A. L.;  
 A. J. Moore, Jr., A. C. L.

TELEGRAPH MANAGER—G. E. Wood,  
 W. U.  
 TELEPHONE MANAGER—S. D. Lucas,  
 Southern Bell.

**Ministers and Churches.**

BAPTIST—J. H. Foster, Chas. F. Whit-  
 lock, G. A. Martin, Pastors.

CHRISTIAN—Jas. A. Erwin, Pastor.

EPISCOPAL—Bishop Robt. Strange of East  
 Carolina Diocese; Wm. E. Cox, Thos. T. Noe,  
 A. W. Seabreeze, Ed. Wooten, W. H. Milton,  
 Rectors.

LUTHERAN—Tredwick Clausen, Pastor.

METHODIST—C. T. Rogers, W. L. Rexford,  
 G. T. Adams, J. D. Bundy, Pastors.

PRESBYTERIAN—John W. Wells, A. D.  
 McClure, S. J. Crowley, Pastors.

CATHOLIC—Christopher Dennen, Jos. Gal-  
 lagher, Pastors.

**Schools and Academies.**

HIGH—Herman Shaw, Prin.  
 CAPE FEAR ACADEMY.  
 ST. THOMAS CATHOLIC SCHOOL.  
 SOUTHERN BUSINESS COLLEGE.  
 UNION SCHOOL.

HEMENWAY SCHOOL—O. A. Hamilton,  
 Prin.

ISAAC BEAR MEMORIAL—Julia Hill, Prin.

**Hotels and Boarding Houses.**

Atlantic Inn.  
 Bonitz Hotel.  
 Gilbert House.  
 Colonial Inn.  
 Orton Hotel.  
 Phares Hotel.  
 Purcell House.  
 Rock Spring Hotel.  
 Southern Hotel.

**Architects.**

Bonitz, H. E.  
 Green & Harris.  
 Koeth, L. A. H.  
 Leitner, J. T.  
 Stephens, B. H.  
 Gause, Jas.

**Banks and Bankers.**

MURCHISON NATIONAL—H. C. McQueen,  
 Pres.; C. S. Grainger, Cash.  
 SOUTHERN NATIONAL—C. N. Evans,  
 Pres.; P. W. Simpson, Cash.  
 AMERICAN NATIONAL—W. B. Cooper,  
 Pres.; Thos. E. Cooper, Cash.

ATLANTIC TRUST AND BANKING CO.—  
 Chas. N. Evans, Pres.; Milton Calder, Cash.

WILMINGTON SAVINGS AND TRUST CO.—  
 Chas. E. Taylor, Pres.; J. L. Williams, Cash.

HOME SAVING—Jos. W. Yates, Pres.; J. F.  
 Roache, Cash.

PEOPLE'S SAVINGS—H. C. McQueen,  
 Pres.; Fred W. Dick, Cash.

**Bakers.**

Farriss, W. T.

Kennedy, L. D.  
 Warren, E., & Son.  
 Warren, R. F.  
 Globe Bakery.

**Brick Manufacturers.**

Cronley Brick Co.  
 Roger Moore, Sons & Co.  
 Wilmington Granite Brick Co.

**Boot and Shoe Dealers.**

Boylan & Hancock.  
 Chesnut & Barentine.  
 French, Geo. R., & Son.  
 Goodman, Wm.  
 Hewlett & Price.  
 McMillan, Levi, & Co.  
 Mercer & Evans Co.  
 Peterson & Rulfs.  
 Solomon Shoe Co.  
 Stewart & Oterson.

**Book Stores.**

Yates, C. W., & Co.  
 DeRosset, R. C.

**Butchers and Dealers in Cattle.**

Hopkins, Davis & Hintz.  
 Montgomery & Co.

Cumber, J.  
 Holland, J. M.

Jones, Sol. J.  
 Kennedy, O. H.

Merrick, S.  
 Palace Market.

Pure Food Market.

**Carriage Dealers and Manufacturers.**

Brown, J. O.  
 City Livery Co.

**Building and Loan Associations.**

Citizens Suburban B. & L. Association.  
 Metropolitan Trust Co.  
 Hanover B. & L. Association.  
 Mechanics and Home Association.  
 North Carolina Home B. & L. Association.  
 Peoples B. & L. Association.  
 Rural B. & L. Association.  
 Southern Mutual B. & L. Association.  
 Wilmington Homestead & Loan Co-operative  
 B. & L. Association.

**Clubs.**

Cape Fear.  
 Eagles.  
 Elks.  
 Hanover.  
 Harmony.  
 Harmony Circle Club.

**Commission Merchants.**

Whinstead, A. S., & Son.  
 Meredith, W. J.  
 Gilbert, C. D., & Bro.  
 Moore, R. B.  
 Oldham, W. T.  
 Wilmington Produce Co.  
 Fungen, J. S., & Co.  
 Brooks, J. W.

**Cotton and Hosiery Mills.**

Bellwill Cotton Mills.  
 Delgado Cotton Mills.

**Confectionery Dealers.**

Crescent Candy Co.  
 Plumber, J. W., Jr.  
 Saffo, Peter.  
 Warren, E., & Son.  
 Warren, R. F.  
 Xanthos Bros.  
 Kavansil, S.

**Contractors and Builders.**

Brady, R. H.  
 Morrill, C. D.  
 Parker, C. E.  
 Sahad, J.  
 Spooner, W. J.  
 Rountree, D.  
 Landen, T. G.  
 Rogers, J. M.

**Coal and Wood Dealers.**

Merritt, B. A.  
Springer Coal Co.  
Thorpe, W. B., & Co.  
Whitewan, J. H.  
Higgs, Amos.  
Blissell, R. D.

**Chamber of Commerce.**

M. J. Corbett, Pres.

**Clothiers and Men's Furnishers.**

David, A., Co.  
Shnier, P.  
Munson & Co.  
Curran, M. H.  
Sbrier, A.  
Solky, J. M., Co.  
Fleet, J. W., Co.

**Department Stores.**

Gaylor, Geo. A.  
Bornemann, C. H.  
Fuchs, J. W. A.  
Rehder, J. H., & Co.

**Dentists.**

Baldwin, A. M.  
Clark, M. H. P.  
Dreher, J. H.  
Durham, James H.  
Matthews, John C.  
Powell, James W.  
Smith, Wm. T.

**Tobacco Dealers.**

Gerken Tobacco Co.  
Struthers, Wm., Jr.  
Crescent Cigar Co.  
Hart, Godfrey.

**Druggists.**

Bellamy, R. R.  
Harden, John H.  
Ahrens Bros.  
Hall, J. M.  
Mission Pharmacy.  
Jarman, J. Frank.  
Bunting, J. Hicks.  
Green, W. H., & Co.  
Sasser, L. B.  
Fentress, H. L.  
Moore, B. C.  
Munds, Wm. C.  
Temple Pharmacy.  
Neistle, Wm.  
Culbreth, N. A.  
The Payne Drug Co.

**Doctors.**

Akerman, Jos.  
Auden, W. K.  
Bell, C. D.  
Burbank, Thos. S.  
Bellamy, W. J. H.  
Bellamy, Russell.  
Bellamy, Harlee C.  
Bullock, D. W.  
Bolles, C. P.  
Caldwell, M. M.  
Cranmer, J. B.  
Green, Thos. M.  
Hall, Wright.  
Harper, C. T.  
Harris, A. H.  
Honnett, J. H.  
Houston, Moore.  
McDonald, A. D.  
Murphy, J. G.  
Schonwald, J. T.  
Slocum, R. S.  
Storm, W. E.  
Thomas, Pride J.  
Wessell, J. C.  
Koonce, E. A.  
Galloway, W. C.

**Dry Goods and Notions.**

Brown, A. D.  
Polvcgt. C. W., Co.  
Platte & Haar.

Fore, C. H.  
Weill, J.  
Goodman, Wm.  
Nurman, D., & Son.  
Solomon, H. B.

**Power and Light Companies.**

Tidewater Power Co.  
**Fertilizer Dealers and Manufacturers.**  
Virginia-Carolina Chemical Co.  
Amour Fertilizer Co.  
Swift Fertilizer Co.  
Keith, B. F., Co.  
Navassa Guano Co.

**Florists.**

Rehder, C. F. W.  
Oakmont Greenhouse.

**Fish and Oyster Dealers.**

Yopp, W. H.  
Nixon, J. A.  
Fales, J. B.  
Union Fish Co.  
Taylor, Ed.

**Foundries and Iron Works.**

Wilmington Iron Works.  
Cape Fear Machine Works.  
Glavin, E. C.

**Furniture Dealers.**

Behrend-Zeigler Furniture Co.  
Wilmington Furniture Co.  
Munroe & Co.

**Grocers.**

McNair, S. P.  
Cooper, W. B.  
Gore, D. L., Co.  
Hall & Pearsall.  
Covington, C. C.  
Taylor, J. A.  
Pearsall & Co.

**Hardware Dealers.**

Springer, W. E., & Co.  
Jacobi, N., Hardware Co.  
Murchison, J. W., & Co.  
Foard, C. D.  
Peck & Holloway.

**Hospitals.**

James Walker Memorial.  
U. S. Marine.

**Insurance Agents.**

Boatwright, J. H., & Son (Life and Fire).  
Dickinson, C. L. (Fire and Life).  
Giles, Clayton, & Son (Fire and Life).  
Melts, J. V. B. (Fire and Life).  
Smith & Lord (Fire and Life).  
Taylor, Walker (Fire and Life).  
Reilly, J. O. (Fire and Life).  
Welder, H. F. (Fire and Life).

**Jewelers.**

Honnett, Geo.  
Huggins, Geo. W.  
Zoeller, V. E., & Co.  
Bissenger, A. Frederick.  
Burke, J. T.

**Laundries.**

City Laundry Co.  
Wilmington Steam Laundry.

**Lawyers.**

Bellamy, John D., & Son.  
Bellamy & Bellamy.  
Bellamy, Wm. J.  
Davis & Davis.  
Rountree & Carr.  
McClammy, Herbert.  
Martin, Eugene S.  
Bryan, E. K.  
Ricand & Jones.  
Empie, S. W.  
Gafford, Walter P.  
Stevens, Deasley & Weeks.  
Grant, C. L.  
Bonitz, F. W.  
Kellum, Woodus.  
McKoy, Wm. B.

McRae & McRae.  
Meares & Ruark.  
Peschau, Geo. L.  
Woody, T. W.  
Loughlin, C. C.  
Turner, W. P. M.  
Empie, J. G.

**Lumber Manufacturers and Dealers.**

Angola Lumber Co.  
Bell-Cantwell Lumber Co.  
Chadbourne Lumber Co.  
Northrop, S. & W. H.

**Marble Works.**

Tucker, R. D.  
Carolina Cut Stone Co.

**Machinery Dealers.**

Hyman Supply Co.  
Standard Supply Co.  
Naval Stores Dealers.  
American Naval Stores Co.  
McEachern, D., Co.

**Paint and Oil Dealers.**

Jacobi, N., Hardware Co.  
Dirine, M. W., & Co.  
Atlantic Paint Co.

**Painters.**

Hatch, Jas. E.  
Jackson, Matthew J.  
Parker, Edward J.  
Thorp, Wm. L.  
Southern Sign Shop.

**Produce Dealers.**

Metts, J. S.  
Turrentine, J. R., & Son.  
Pickett, R. H.  
Brown Bros.  
McEachern, J. S., Sons, Inc.

**Plumbers.**

Grant, Reuben.  
Langley, H. E.  
Griffith Bros.  
Hanover Iron Works.  
Piner, Ike K.  
Schroder, Theodore, Jr.  
Dasher, W. R.

**Piano and Organ Dealers.**

Ludden & Bates.  
Stieff, C. M.

**Photographers.**

Cronenberg, H.  
Ellis, W. C.  
Gem Studio.  
Green, Lee.

**Printing Offices.**

Wilmington Star Co.

Evening Dispatch.  
Commercial Printing Co.  
The Messenger Publishing Co.  
LeGwin Printing Co.  
Wilmington Stamp Works.

**Newspapers and Editors.**

STAR (Daily and Weekly)—J. E. Thompson, Editor.

EVENING DISPATCH (Daily)—Jas. H. Cowan, Editor.

HOME NEWS (Weekly)—J. E. Walker, Editor.

MISSION HERALD (Monthly)—T. B. Moore, Editor.

**Real Estate Agents.**

Wright, J. G., & Son.  
Cummings, W. M.  
Lord, F. A.  
Herbert F. Wilder and J. V. B. Metts.  
Reilly, Jas. Owen.  
Pate, A. W., Co.  
Poster, D. R., & Co.  
Darby, M. C., & Co.

**Shingle Dealers.**

Springer Coal Co.  
Thorpe, W. B., & Co.  
Koch Shingle & Lumber Mills.

**Tailors.**

Kranhke, T. H., & Sons.  
Moler, Jos.  
Meyer, Leger.  
Simon, Geo. J.  
Polvogt, Eugene.

**Undertakers and Embalmers.**

Yopp, W. E.  
Woolvin, Jas. T.  
King, W. W.  
Shaw, J. H.  
Davis, Alex.  
Arnold, O. H.

**Veterinary Surgeons.**

Carroll, T. B.

**Wall Paper Dealers.**

Yates, C. N., & Co.  
Wilmington Paint & Wall Paper Co.

**Manufacturing Plants.**

Hannah Box Factory.  
Mathews Candy Co.  
Crescent Candy Co.  
Wilmington Iron Works.  
Cape Fear Machine Works.  
Atlantic Blow Pipe Co.  
Astephast Manufacturing Co.

# NORTHAMPTON COUNTY

COUNTY SEAT, JACKSON.

POPULATION—(Census 1910), 22,323.

Formed in 1741. Named in honor of the Earl of Northampton.

AREA—510 square miles.

Value of real estate, \$3,726,776; value of personal property, \$2,368,895.

Property listed in 1912, by whites, \$1,250,974; by negroes, \$198,032.

NUMBER OF SCHOOLS—For whites, 43; for negroes, 41.

TAX RATE—County purposes and poor, 18c. on the \$100; roads and bridges, 20c.; schools, 22c.

County bonded debt, \$8,500.

PUBLIC ROADS—Number of miles, 625. Worked by taxation.

**RAILROAD, TELEGRAPH AND EXPRESS COMPANIES.**

Southern Investment Co., assessed value .....	\$ 409.00
Ronoke Railway, 4 miles, assessed value .....	8,000.00
United Telephone Co., assessed value .....	2,055.00
Atlantic Coast Line Railroad, 8.77 miles, assessed value .....	298,310.00
Seaboard Air Line Railway, 42.33 miles, assessed value .....	1,195,811.00
Pullman Co., assessed value .....	5,680.00
Southern Express Co., assessed value .....	8,958.00
Western Union Telegraph Co., assessed value .....	17,510.00
Home Telephone and Telegraph Co., assessed value .....	4,513.00
Northampton and Hertford Railroad, 9 miles, assessed value .....	20,000.00

American Telephone and Telegraph Co., assessed value .....	2,886.40
Postal Telegraph-Cable Co., assessed value .....	951.60
Farmers Mutual Telephone Co., assessed value .....	550.00
Roanoke-Chowan Telephone Co., assessed value .....	2,700.00
SUPERIOR COURT TERMS—March 31, April 7 (civil), August 4, October 27.	

**COUNTY OFFICERS.**

CLERK OF COURT—J. T. Flythe, Jackson.  
SHERIFF—H. L. Joyner, Jackson.  
REGISTER OF DEEDS—S. J. Calvert, Jack-  
son.

TREASURER—E. J. Gay, Jackson.  
CORONER—Thos. Duke, Rehoboth.  
SURVEYOR—E. P. Outland, Rich Square,  
Rfd.

SUPT. OF HEALTH—H. W. Lewis, Jackson.  
SUPT. OF SCHOOLS—P. J. Long, Jackson.  
SUPT. OF HOME—J. M. Flythe, Jackson.  
BOARD OF EDUCATION—E. B. Lassiter  
(Chm'n), Potocasi; J. G. L. Crocker, Seaboard;  
J. W. Weaver, Rich Square.

COMMISSIONERS—M. S. Williams (Chm'n),  
Margarettsville; J. H. Fitzhugh, Garysburg;  
J. T. Bolton, Rich Square.

BOARD OF ELECTIONS—G. E. Midyette  
(Chm'n), Jackson; J. W. Weaver, J. G. Peele,  
Rich Square.

**JUSTICES OF THE PEACE.**

GASTON TOWNSHIP—E. M. Clements, T.  
P. High, Stancell; J. L. Waterman, Vulture;  
J. H. Allen, Garysburg.

JACKSON—Ed. Wright, J. B. McRae, J. S.  
Grant, G. P. Burgwyn, Jackson.

KIRBY—J. B. Stephenson, Severn; E. F.  
Martin, W. T. Bridges, Conway; W. J. Beale,  
K. R. Madrey, Pendleton; R. J. Ricks, Con-  
way, Rfd.

OCCONEECHEE—D. T. Taylor, Gumberry.  
PLEASANT HILL—J. W. Magee, W. I. Dan-  
tel, Pleasant Hill.

RICH SQUARE—A. Vann, C. G. Conner, W. E.  
Spivey, Rich Square; Isaac Carter, Woodland.  
ROANOKE—J. R. Baugham, Potocasi; F. C.  
Brewer, P. T. Hicks, Lasker; J. H. Wood, Re-  
hoboth.

SEABOARD—W. T. Norville, C. P. Stephe-  
nson, Seaboard.

WICCACANEE—J. G. Bottoms, J. H. DeBer-  
y, J. G. Stancell, Margarettsville; R. L. Boone,  
Conway, Rfd.

**MINISTERS NOT IN TOWNS.**

BAPTIST—D. Cole, Potocasi; R. T. White,  
Pendleton; J. F. Cole, Roxobel; A. L. Parker,  
Woodland, Rfd.; W. B. Waft, Conway, Rfd.;  
Jack Barnes, Conway.

METHODIST—B. H. Black, Conway; W. B.  
Nerth, Jackson; D. L. Earnhardt, Rich Square;  
E. N. Harrison, Garysburg.

EPISCOPAL—W. T. Picard, Jackson; Fran-  
cis Joyner, Littleton.

FRIENDS—B. P. Brown, George.

**PHYSICIANS NOT IN TOWNS.**

Valentine, T. H., Vulture.  
Stancell, R. H., Margarettsville.  
Joyner, T. O., Severn.  
Martin, Cecil, Margarettsville.

**MERCHANTS NOT IN TOWNS.**

Stephenson, H. & P., Pendleton.  
Watson Bros., Severn.  
Rogers, J. V. & Son., Severn.  
Parker, J. J., Lasker.  
Barnes & Fleetwood, Severn.  
Beale, J. R., Pendleton.  
Burgess, J. M., Pendleton.  
Stephenson & White, Severn.  
Howell & Barnes, Severn.  
Pruden, G. W., Severn.  
Vick, C. B., Margarettsville.  
Spivey, W. G., & Co., Rehoboth.  
Lasker Mfg. Co., Lasker.  
Stephenson & White, Severn.  
Stephenson, D. N., Pendleton.

**COTTON GINS.**

Farmer Ginning & Milling Co., Rich Square.

Griffin & Dunning, Woodland.

Lassiter, E. B., Potocasi.

Lasker Mfg. Co., Lasker.

Lassiter & Flythe, Conway.

Johnson & Askew, Milwaukee.

Bayle, F. C., Gumberry.

Howell, W. C., Seaboard.

Faison, F. S., Halifax.

Moody, R. S. & Co., Haurico.

Pate, C. H., Garysburg.

Burgwyn, H. K., Jackson.

Ransom, M. W., Jackson.

Watson, W. M., Murfreesboro.

Watson Bros., Severn.

Davis, L. E., Conway.

Sears, W. E., Seaboard.

Bradley, J. H., Seaboard.

Ransom, P. E., Jackson.

Joyner, W. H., Garysburg.

Vaughan, E. A., Rehoboth.

McDaniel & Bryant, Rich Square.

Griffin, W. R., Potocasi.

Vick, C. B., & Co., Margarettsville.

Batton, J. G., Margarettsville.

**FLOUR, CORN AND FEED MILLS.**

Davis & Edwards, Creekville.

Stephenson, D. N., Pendleton.

**SAW MILLS.**

Pruden, J. L., Seaboard.

Seaboard Timber Co., Seaboard.

Harris, J. A., Seaboard.

Lasker Mfg. Co., Lasker.

Farmers' Ginning & Milling Co., Rich Square.

Moore, J. E., Jackson.

**PUBLIC SCHOOL TEACHERS.**

Stanton, Virginia, Vulture.

Martin, Mattie, Vulture.

Westbrook, Belle, Garysburg.

Grant, Janie, Garysburg.

Hunter, Ethel Pleasant Hill.

Boone, Minnie, Garysburg.

Faucette, B. J., Garysburg.

Butts, Alice, Garysburg.

Stanley, Cinderella, Garysburg.

Stanley, Mary, Garysburg.

Barbee, W. D., Jackson.

Sears, Annie, Jackson.

Burnette, Mrs. Annie, Jackson.

Jerome, Ammie, Jackson.

Massey, J., Severn.

West, Annie I., Severn.

Harris, Maud, Severn.

Lanier, Delha, Severn.

Johnson, Lillian, Severn.

Beale, W. J., Pendleton.

Stephenson, Lizzie, Pendleton.

Hedspeth, Nita, Conway.

Smith, Willie, Seaboard.

Rudisill, J. A., Conway.

Martin, Eva, Conway.

Sykes, Mattie, Conway.

Hart, M. F., Milwaukee.

Jolley, Alma, Milwaukee.

Ross, Selma, Milwaukee.

Gilliam, J. E., Milwaukee.

Story, Boyd, Conway.

Brown, Decie, Conway.

Joyner, Mrs. T. M., Conway.

Moore, Mattie, Pleasant Hill.

Perry, Rosa, Seaboard.

Williams, —, Gumberry.

Flythe, Jessie Helen, Seaboard.

Ware, J. R., Seaboard.

Ware, Mrs. J. R., Seaboard.

Fagg, Ruby, Seaboard.



Allen, Laura, Seaboard.  
 Harris, Zenobia, Seaboard.  
 Peele, Elma I., Margarettsville.  
 Bottoms, Clara, Margarettsville.  
 Boone, Annie, Margarettsville.  
 Elliott, Lizzie, Seaboard.  
 Britton, Mary, Seaboard.  
 Ereksun, Mary, Seaboard.  
 Pruden, Robe, Seaboard.  
 Beaton, Minnie, Jackson.  
 Martin, A. H., Conway.  
 Flythe, Kate, Conway.  
 Whisenant, Woodland.  
 Waff, Ruth, Woodland.  
 Blanchard, Hettie, Woodland.  
 McDaniel, Mrs. L., Woodland.  
 Starr, Hannah J., Woodland.  
 Brown, Margaret C., George.  
 Brown, D. H., George.  
 Bryant, Ellen C., Rich Square.  
 Bryan, D. B., George.  
 Graham, Violet, Rich Square.  
 Hunt, Hazel, Rich Square.  
 Holloman, Mina, Rich Square.  
 Brown, Mary Louise, Rich Square.  
 Boyce, Josephine, Rich Square.  
 Skinner, Ethel, Rich Square.  
 Bishop, Mary Louise, Rich Square.  
 Copeland, Bertha C., Rich Square.  
 Elliott, Evelyn, Rich Square.  
 DeLoatche, W. S., Lasker.  
 Boone, Mrs. Wm., Rich Square.  
 Futrell, Ethel, Jackson.  
 Parker, Mary L., Lasker.  
 Sullivan, R. A., Potecasi.  
 Parker, Josie C., Potecasi.  
 Matthews, Nannie, Potecasi.  
 Scott, Robt. L., Lasker.  
 Pope, Lillian, Lasker.  
 Dowell, Ruth, Lasker.  
 Spivey, Nellie, Rich Square.

**JACKSON.**

Incorporated in 1875  
 Population, 1910 (estimated): White, 405;  
 colored, 227; total, 632.  
 Value of real estate \$155,065; value of personal property, \$165,705.  
 TAX RATE: 25c. on the \$100.

**Town Officers.**

MAYOR—E. Wright.  
 POSTMASTER—W. H. Buffaloe.  
 R. R. AGENT—H. B. Edwards, Northampton & Hertford.

**Ministers and Churches.**

BAPTIST—A. Lloyd Parker, Pastor.  
 EPISCOPAL—Francis Joyner, Rector.  
 METHODIST—W. B. North, Pastor.

**Schools and Academies.**

HIGH—W. D. Barbee, Prin.

**Banks and Bankers.**

THE BANK OF NORTHAMPTON—J. T. Flythe, Pres.; H. H. Grant, Cash.

**Doctors.**

Lewis, H. W.  
 Boone, S. B.  
 Lister, J. L.

**Lawyers.**

Gay & Midgett.  
 Mason, Worrell & Long.  
 Parker, Raymond G.  
 Peebles & Harris.

**Druggists.**

The Jackson Drug Co.  
 Lister, J. L.

**General Merchants.**

Rowers, E. S., & Co.  
 Duke, H. H.  
 Gav, E. J.  
 Jackson Mercantile Co.  
 Taylor & Cowan.

**Hotels and Boarding Houses.**

Hotel Burgwyn.  
 The Glenwood.

**Livery Stables.**

Bradley, L. J., & Co.  
 Holloman, L. J.

**Dentists.**

Ehringhaus.

**Manufacturing Plants.**

Pickard, W. T.  
 Jackson Electric Co.

**GARYSBURG.**

Population, 1910: Whites, 100; colored, 100; total, 200.  
 Value real estate, \$75,000; value personal property, \$40,000.

TAX RATE: 10c. on the \$100.

**Town Officers.**

MAYOR—W. T. Joyner.  
 POSTMASTER—R. A. Ellis.  
 CHIEF OF POLICE—T. A. Pate.  
 R. R. AGENTS—R. E. Brown, A. C. L.; B. C. Stephenson, S. A. L.  
 MANAGER TELEGRAPH—R. E. Brown, W. U.

**Ministers and Churches.**

METHODIST—M. Y. Self, Pastor.

**Banks and Bankers.**

MERCHANTS AND FARMERS—John B. Collier, Pres.; R. L. Reese, Cash.

**Lawyers.**

Mason, T. W.

**General Merchants.**

Vasser, J. B.  
 Hawks, J. A.  
 Senter, J. E. & J. A.  
 Collier, J. B.  
 Simmons, Festis.  
 Camp, W. H.  
 Atkinson, J. A.  
 Collier, J. B.  
 Wall, B. J.

**Hotels and Boarding Houses.**

Collier, J. B.

**Livery Stables.**

Collier, John B.

**Insurance Agents.**

Ellis, Robt. A.  
 Brown, R. E.

**Manufacturing Plants.**

Vasser, H. E. (Saw Mill).  
 Massie, G. W. (Saw Mill).  
 Joyner, W. H. (Cotton Gln).

**LASKER.**

Incorporated in 1900.  
 Population, 1910: White, 220; colored, 17; total, 237.  
 Value of real estate, \$120,000; value of personal property, \$60,000.

TAX RATE: 10c. on the \$100.

**Town Officers.**

MAYOR—P. T. Hicks.  
 POSTMASTER—E. J. Muffrey.  
 CHIEF OF POLICE—D. A. Draper.

**Ministers and Churches.**

METHODIST—W. H. North, Pastor.  
 BAPTIST—Dancy Cale, Pastor.

**Schools and Academies.**

HIGH—R. L. Scott, Prin.

**Doctors.**

Whims, G. T.

**Druggists.**

Whims, G. T.

**General Merchants.**

Parker, J. J.  
 Parker, A. J.  
 Brewer, F. C.  
 Elliott, M. A.

**Hotels and Boarding Houses.**

Parker, J. J.

**Livery Stables.**

Parker, J. J.  
 Parker, A. J.

**Manufacturing Plants.**

Parker, C. C. (Saw Mill).  
Lasker Mfg. Co. (Saw Mill).

**MARGARETTSVILLE.**

Incorporated in 1892.  
Population, 1910; 110.  
TAX RATE: One-fourth of 1 per cent.

**Town Officers.**

MAYOR—H. P. M. Garris.  
TREASURER—Walter Garris.  
POSTMASTER—J. T. Bridgers.  
R. R. AGENT—M. B. Garris.  
EXPRESS AGENT—M. B. Garris.

**Ministers and Churches.**

BAPTIST—W. B. Waff, Pastor.

**Cotton Gins.**

Vick, C. B.

**Doctors.**

Martin, C. E.

**General Merchants.**

The Farm Supply Co.  
Lamberson J. H.  
Garris Bros. & Co.

**PENDLETON.**

Incorporated in 1893.  
Population, 1912: Whites, 82; colored, 43;  
total, 125.  
Value real estate, \$48,000; value of personal  
property, \$20,000.

TAX RATE: Same as State and County.

**Town Officers.**

MAYOR—K. R. Maddry.  
POSTMASTER—Mrs. Roberta R. Long.  
CHIEF OF POLICE—R. E. Draper.  
R. R. AGENT—H. P. Stephenson, S. A. L.  
EXPRESS AGENT—B. P. Long.

**Ministers and Churches.**

BAPTIST—L. E. Dalley, Pastor.  
METHODIST—B. H. Black, Pastor.

**Schools and Academies.**

HIGH—W. J. Beale, Prin.

**General Merchants.**

Stephenson, P. & H.  
Beale, J. R.  
Burgess, J. M.  
Maddry, C. K.

**Hotels and Boarding Houses.**

Long, Mrs. B. P.  
Lee, W. T.

**Livery Stables.**

Edwards, D. K.  
Edwards, R. L.

**Insurance Agents.**

Beale, W. J.  
Saw Mills and Cotton Gins.  
Beale & Stephenson.

**RICH SQUARE.**

Population, 1912: White, 650; colored, 200;  
total, 850.  
Value of real estate, \$300,000; value of personal  
property, \$350,000.

TAX RATE: 15c. on the \$100.

**Town Officers.**

MAYOR—M. Bolton.  
POSTMASTER—Thos. H. Peele.  
CHIEF OF POLICE—Robt. R. Lassiter.  
R. R. AGENT—C. G. Conner, S. A. L. (Roanoke & Tar River Branch).  
MANAGER TELEGRAPH—C. G. Conner,  
Western Union.

**Ministers and Churches.**

METHODIST—D. L. Farnhardt, Pastor.  
BAPTIST—J. F. Cale, Pastor.  
FRIENDS—H. T. Outland, Sr., Pastor.

**Schools and Academies.**

GRADED—D. B. Bryan, Supt.  
an. Supt.

**Banks and Bankers.**

BANK OF RICH SQUARE—J. T. Bolton,  
Pres.; J. W. Weaver, Cash.

**Doctors.**

Bolton, M.  
Lassiter, E. W.

**Druggists.**

Rich Square Drug Co.  
General Merchandise.

**General Merchandise.**

Raughman & Weaver Co.  
Bolton & Johnston.  
Baughman, John.  
Peele, Parker & Co.  
Futrell & Worrell.  
Leake & Baughman.  
Farmers Supply Co.  
Brown, J., & Co.  
Warren, Ellis.  
Futrell, C. D.  
Lassiter, Ward & Co.  
Ooutland, W. C., & Co.  
Newsom, C. E.  
Boone, W. E.  
Liverman, M. G.  
Bryan, A. A.

**Contractors and Builders.**

Stanford, R. H.  
Davis, B. L.  
Elliott, C. A.

**Barbers.**

Lassiter & Bryant.

**Butchers.**

Chappell, Jas. S.

**Insurance Agents.**

Peele, T. H., & Co.  
Weaver & McGlohon.

**Hotels and Boarding Houses.**

Hotel Shoullars.  
Lassiter, Albert.

**Livery Stables.**

Holoman Bros. (Sale).  
Shoullars, J. F.  
Allen, M. P.

**Newspapers and Editors.**

ROANOKE-CHOWAN TIMES (Weekly)—A.  
J. Conner, Editor.

**Printing Offices.**

Smith, J. E.

**Manufacturing Plants.**

Farmers Gin & Mill Co.

**SEABOARD.**

Population, 1910: Whites, 200; colored, 100;  
total, 300.  
Value real estate, \$66,000; value personal  
property, \$33,000.

**Town Officers.**

TAX RATE—12c. on the \$100.  
MAYOR—W. T. Norvel.  
POSTMASTER—Mrs. C. W. Harris.  
CHIEF OF POLICE—John Weaver.  
R. R. AGENT—W. W. Jones, S. A. L.  
MANAGER TELEGRAPH—W. W. Jones,  
Western Union.

**Ministers and Churches.**

BAPTIST—L. A. Parker, Pastor.  
METHODIST—M. Y. Self, Pastor.

**Schools and Academies.**

High—J. R. Ware, Prin.

**Banks and Bankers.**

FARMERS BANK OF SEABOARD—J. G. L.  
Crocker, Pres.; H. R. Harris, Cash.

**Doctors.**

Stephenson, M. R.

**Druggists.**

Stephenson, M. R.

**General Merchandise.**

Crocker & Harris.  
Chapel, E. C., & Co.  
Edwards, R. W., & Co.  
Crocker & Crocker.  
Stephenson, C. P.  
Maddrey, J. T.  
Leak, J. W., & Co.

Seaboard Feed & Furniture Co.  
Pope & Long.  
**Hotels and Boarding Houses.**  
Carverter, Mrs. L. E.  
Grubbs House.

**Insurance Agents.**  
Foster, F. E. (Fire).  
**Manufacturing Plants.**  
Bradley, J. R. (Gin, Saw Mill and Planing Mill).

**Undertakers and Embalmers.**  
Harris, M. D. L., & Son.

**SEVERN.**

Not incorporated.  
Population, 1910: Whites, 100; colored, 50; total, 150.  
Value real estate, \$75,000; value personal property, \$50,000.

POSTMASTER—Mrs. N. L. Rochell.  
R. R. AGENT—J. W. Hoggard, S. A. L.  
**Ministers and Churches**  
RAPTIST—W. B. Waff, Pastor.  
**Schools and Academies.**  
HIGH—H. J. Massey, Prin.

**Doctors.**  
Joyner, T. O.  
**General Merchandise.**

Rogers & Son.  
Lewter, E. T.  
Barnes & Fleetwood.  
Watson Bros.  
Joyner, J. L.  
Barnes & Howell.  
Stephenson & White.

**Hotels and Boarding Houses.**  
White, J. J.  
Pruden, G. W.

**Livery Stables.**  
White, J. J.  
**Manufacturing Plants.**  
Watson Bros.

**WOODLAND.**

Incorporated in 1884.  
Population, 1910: Whites, 250; colored, 100; total, 350.

Value real estate, \$150,000 value personal property, \$125,000.  
TAX RATE—15c. on the \$100.

**Town Officers.**

MAYOR—R. C. Benthall.  
POSTMASTER—J. L. Outland.  
TOWN MARSHAL—A. Boyette.  
R. R. AGENT—Sam Futrell, S. A. L.  
METHODIST—D. L. Earnhardt, Pastor.  
BAPTIST—J. W. Downey.  
FRIENDS—B. P. Brown, Pastor.

**Schools and Academies.**  
HIGH—J. E. Whisnant, Prin.

**Banks and Bankers.**  
THE FARMERS BANK—J. B. Griffin, Pres.; Chas. H. Griffin, Cash.

**Doctors.**

Parker, C. G.  
Cooke, Q. H.

**Druggists.**

Outland, J. L.  
**General Merchandise.**

Vaughan, C. J.  
Benthall, R. C.  
Griffin, E. G.  
Yond, C. B.  
Outland, J. L.  
Lee, J. W.  
Copeland, L. C.  
Benthall, W. T.  
Purvis, Mrs. M. B.

**Hotels and Boarding Houses.**  
Harrell House.

**Livery Stables.**  
Brown, Copeland & Co.

**Lawyers.**  
Burgwyn, W. H. S., Jr.

**Insurance Agents.**  
Blanchard & Pond.  
**Power and Light Companies.**  
Woodland Electric Light & Power Co.  
**Manufacturing Plants.**  
Griffin & Dunning. (Gin and Milling.)

**ONSLow COUNTY**

COUNTY SEAT, JACKSONVILLE.

POPULATION—(Census 1910), 14,125.  
Formed in 1734. Named in honor of Sir Arthur Onslow.  
AREA—640 square miles.

Value of real estate, \$2,949,853; value of personal property, \$1,345,778.  
Property listed in 1912, by whites, \$4,089,666; by negroes, \$205,965.

NUMBER OF SCHOOLS—For whites, 52; for negroes, 21.  
TAX RATE—County purposes, 15c. on the \$100; special, 3 2-3c.

County bonded debt, \$47,000.

PUBLIC ROADS—Number of miles, 300. Worked by old public road system.

**RAILROAD, TELEGRAPH AND EXPRESS COMPANIES.**

Onslow Telephone Co., assessed value .....	\$ 7,500.00
Atlantic Coast Line Railroad, 26.31 miles, assessed value .....	1,235,077.00
Southern Express Co., assessed value .....	6,590.00
Western Union Telegraph Co., assessed value .....	1,330.20
Home Telephone and Telegraph Co., assessed value .....	4,363.00
Dover and Southbound Railroad, 5.40 miles, assessed value .....	10,800.00
T. H. Pritchard Transportation Co., assessed value .....	1,167.00

SUPERIOR COURT TERMS—March 3, April 21 (civil), July 14 (jail and civil), October 13.

**COUNTY OFFICERS.**

CLERK OF COURT—M. M. Capps, Jacksonville.  
SHERIFF—T. B. Henderson, Jacksonville.  
REGISTER OF DEEDS—F. T. Yopp, Jacksonville.  
TREASURER—E. H. Walton, Jacksonville.  
CORONER—L. D. Bryan, Sneads Ferry.  
SURVEYOR—J. I. Heritage, Jacksonville.

SUPT. OF HEALTH—Cyrus Thompson, Jacksonville.

SUPT. OF SCHOOLS—W. M. Thompson, Richlands.

BOARD OF EDUCATION—D. F. Howard, Richlands; O. F. Justice, Sneads Ferry; Hosea Brown, Jacksonville.

COMMISSIONERS—D. J. Sanders, Hubert;

J. B. Grant, Sneads Ferry; N. Sylvester, Richlands.

**BOARD OF ELECTIONS**—G. H. Simmons, Catharine Lake; W. H. Jarman, T. B. Henderson, Jacksonville.

**JUSTICES OF THE PEACE.**

**JACKSONVILLE TOWNSHIP**—A. H. Huffman, N. A. Burton, O. K. Burton, Jacksonville.

**RICHLANDS**—A. Z. Jarman, John E. Howard, S. A. Cox, Richlands.

**STUMP SOUND**—Joseph Sanders, Holly Ridge; Clyde Foy, Dixon; W. H. Grant, Sneads's Ferry.

**SWANSBORO**—E. W. Provow, W. D. Eubanks, Hubert; J. A. Cox, Marines.

**WHITE OAK**—J. E. Freeman, Owen Parker, Silverdale; L. Z. Eubanks, Maysville.

**MINISTERS NOT IN TOWNS.**

**BAPTIST**—J. A. Smith, Wilmington.

**METHODIST**—P. D. Woodall, Jacksonville; W. E. Brown, Richlands.

**PRIMITIVE BAPTIST**—C. C. Brown, Marines; Isaac Jones, Maple Hill.

**SCHOOLS AND ACADEMIES.**

**SNEADS FERRY GRADED**—L. E. Farnell, Prin., Sneads Ferry.

**HARRIS CREEK GRADED**—T. F. Taylor, Prin., Jacksonville.

**BELGRADE, GRADED**—Sloan, Prin., Maysville.

**DIXON GRADED**—Acoree Fountain, Prin., Dixon.

**HUBERT GRADED**—Flora Frank, Prin., Hubert.

**MERCHANTS NOT IN TOWNS.**

Taylor, S. B., Catharine Lake.

Boggs, J. F., Catharine Lake.

Simmons, G. H., Catharine Lake.

Burton, N. A., Jacksonville, Rfd.

Dawson, J. B., Jacksonville, Rfd.

Capps, T. J., & Son, Sneads Ferry.

Walton, E. H., Sparkman.

Smith, E. S., Marines.

Marine, W., Marines.

Marine, Lewis, Marines.

Batts, J. D., Holly Ridge.

Spicer & King, Folkstone.

Everett, V. T., Folkstone.

Justice, T. F., Verona.

Justice, F. M., Verona.

Sandlin, H. A., Verona.

Morton, E. H., Verona.

Foy, J. E., & Son, Dixon.

Landin, L. M., Verona.

Morton, I. T., Jacksonville.

Shepard, P. P., Snead's Ferry.

Starling, S. A., Hubert.

**COTTON GINS.**

Dawson, J. B., Jacksonville, Rfd.

Boggs, L. D., Richlands.

Sabiston, E. W., Jacksonville.

Reece, A., Jacksonville.

Walton, E. H., Sparkman.

Morton, E. H., Maysville.

Belgrade Grist Mill Co., Maysville.

Town Point Farm, Verona.

Mattocks, W. N., Silver Dale.

Costen, E. B., Richlands.

Farbee, W. M., Richlands.

Henderson, I. N., Hubert.

Sanders, D. J., Hubert.

Harrison, L. H., Marines.

Banks, Thos., Richlands.

**SAW MILLS.**

The Pine Lumber Co., Jacksonville.

Downing Lumber Co., Dixon.

Harrison, L. H., Marines.

Hitch, T. H., Jacksonville.

Hudson & Strange, Jacksonville.

Winnewood Lumber Co., Folkstone.

Thompson, R. D., Richlands.

Cox, Arthur, Richlands.

Cox & Boggs, Jacksonville, R. 1.

Walton, E. H., Jacksonville, R. 3.

**GRIST MILLS.**

Cox, J. F., Catharine Lake.

Henderson, I. N., Hubert.

Sinnicson-Smith-Davis Lumber Co., Hubert.

McAvery, L., Jacksonville.

Morton, E. H., Verona.

**PUBLIC SCHOOL TEACHERS.**

Ward, Maria, Duck Creek.

Brinson, Helen, Richlands.

Franck, C. D., Richlands.

Hall, J. W., Richlands.

Weeks, Macye, Richlands.

Koonce, Annie E., Richlands.

Padrick, W. N., Richlands.

Ervin, Bessie, Richlands.

Barbee, Eva, Richlands.

Bryan, Femie, Catharine Lake.

Edens, E. T., Holly Ridge.

Marshburn, Walter J., Catharine Lake.

Cox, Louise, Catharine Lake.

Cox, Ethel, Jacksonville.

Dixon, Maude, Verona.

Brown, Hosea, Jacksonville.

Cooper, A. W., Jacksonville.

Simpson, Bertha, Catharine Lake.

Burton, N. A., Jacksonville.

Freeman, Eita, Jacksonville.

Provost, Gertrude, Jacksonville.

Warlick, R. C., Maysville.

Franck, Leah J., Jacksonville.

Petteway, Daisy L., Jacksonville.

Fountain, Acoree, Dixon.

Bryan, Bernice, Dixon.

Simpson, Manie, Hubert.

Beasley, Annie, Verona.

James, Mattie, Holly Ridge.

Cole, Myrtle, Holly Ridge.

Brown, Katie, Jacksonville.

Manning, Hattie, Padgett.

Carraway, Bruce, Swansboro.

Franck, Flora, Swansboro.

Ward, Ida, Swansboro.

Starling, Sadie C., Hubert.

Simpson, Callie, Marines.

Sloan, Tom, Maysville.

Sloan, Atwood, Maysville.

Trott, Annie G., Maysville.

Mattocks, Pauline, Silver Dale.

Morris, Nancy J., Deppe.

Willis, Sallie M., Hubert.

Marine, Felicia, Marines.

Marshall, Nora, Marines.

**JACKSONVILLE.**

Incorporated in 1891.

Population, 1910: White, 500; colored, 100; total, 600.

Value of real estate, \$225,000; value personal property, \$85,000.

Tax rate, 30c. on the \$100.

**Town Officers.**

**MAYOR**—A. G. Walton.

**POSTMASTER**—John Gilman.

**CHIEF OF POLICE**—C. H. Ange.

**R. R. AGENT**—H. S. Robinson, A. C. L.

**MANAGER TELEGRAPH**—H. S. Robinson, W. U.

**EXPRESS AGENT**—M. B. Humphrey.

**MANAGER TELEPHONE**—E. L. Cox.

**Ministers and Churches.**

**METHODIST**—P. D. Woodall, Jacksonville Circuit.

**BAPTIST**—F. A. Liles, Pastor.

**PRESBYTERIAN**—Edwin Wood, Pastor.

**DISCIPLE**—Rev. Marshburn, Pastor.

**Schools and Academies.**

**HIGH**—E. J. Wellons, Prin.



**Banks and Bankers.**

BANK OF ONSLOW—J. W. Burton, Pres.;  
G. H. Bender, Cash.

**Doctors.**

Thompson, Cyrus.  
Cox, E. L.  
Ward, R. W.  
Kellum, B. L.

**Druggists.**

Ward-Loy Drug Co.  
Horne, W. H., & Co.

**General Merchants.**

Hinton, R. P.  
Dawson & Sewell.  
Hurst, G. A.  
Petteway, C. A., Co.  
Sabiston Bros.  
Walton, G. T., & Son.  
Windberry, D. M.  
Turner, T. J.  
Brock, T. W.  
Burton, Mrs. Minnie M.  
Barber, M. L.

**Hotels and Boarding Houses.**

Jarman Hotel.  
Edwards, Mrs. J. J.  
Humphrey Hotel.

**Livery Stables.**

Jarman, H. A.  
Cox, J. N.  
Hargett, F. W., & Son.  
Summersill, E. W.

**Cotton Gins.**

Sabiston, W. D.

**Lawyers.**

Thompson, Frank.  
Duffy & Koonce.  
Wooten, J. Frank.  
Sachwell, P. D.

**Insurance Agents.**

Kellum, F. W. K.

**Newspapers and Editors.**

Jacksonville Enterprise (Weekly)—M. M. Capps, Jr., Editor.  
ONslow PROGRESS (Weekly)—N. E. Day, Editor.

**Printing Offices.**

Jacksonville Enterprise.  
Progress Printery.

**Dealers in Buggies and Wagons.**

Hargett, F. W., & Son.

**Oil Dealers.**

Standard Oil Co.  
Cape Fear Oil Co.

**Builders and Contractors.**

Koonce, J. L.  
Avery, L. M.  
Avery, L. M.  
Petteway, F. R.  
Wilson, Albert.  
Merrill, H. G.

**Coffin Dealers.**

Avery, L. M.

**Manufacturing Plants.**

Suffolk Lumber Co.  
Jacksonville Lumber Co.  
J. C. Foster Lumber Co.  
Neuse Lumber Co.

**RICHLANDS.**

Incorporated in 1850.

**Town Officers.**

MAYOR—A. Z. Jarman.  
POSTMASTER—A. B. Cox.  
CHIEF OF POLICE—James B. Cavanaugh.  
R. R. AGENT—George Farmer, Doerr & Southbound.

**Ministers and Churches.**

METHODIST—W. E. Brown, Pastor.  
BAPTIST—F. A. Liles, Pastor.  
DISCIPLE—J. W. Tyndall, Pastor.

**Schools and Academies.**

GRADED—C. D. Franck, Supt.  
HIGH—J. W. Hall, Prin.

**Banks and Bankers.**

CITIZENS—W. B. Venters, Pres.; G. B. Whitted, Cash.

**Doctors.**

Nicholson, J. L.  
Sutton, C. W.

**Druggists.**

Cox Drug Co.

**General Merchants.**

Steed, M. B., & Son.  
Cox & Barbee.  
Taylor, J. A., & Co.  
Richlands Supply Co.  
Brown, J. E.  
Pittman, J. L.  
Fuontain & Mobley.  
Koonce, H. B.  
Cox, O. B.  
Thomas, W. P.  
Basden, Nick.  
Cooper, B. F.  
Pearson, H. & M.

**Butchers and Dealers in Cattle.**

Humphrey & Hatch.  
Heath, Will.

**Hotels and Boarding Houses.**

Hardy House.  
Cox House.

**Livery Stables.**

Cox, O. B., & Sons.

**Cotton Gins.**

Onslow Cotton Gin Co.

**Tobacco Warehouses.**

Richlands Tobacco Warehouse.  
Farmers Tobacco Warehouse.  
Planters Tobacco Warehouse.

**SWANSBORO.**

Incorporated in 1895.

Population: White, 500; colored, none.  
Value real estate, \$75,000; value personal property, \$150,000.  
Tax rate: 25c. on the \$100.

**Town Officers.**

MAYOR—C. Burkmaster.  
CHIEF OF POLICE—J. E. Rogers.

**Ministers and Churches.**

METHODIST—J. C. Wbedbee, Pastor.  
BAPTIST—H. P. Lamb, Pastor.

**Schools and Academies.**

GRADED—B. H. Carraway, Prin.

**Doctors.**

Daniels, R. L.  
Blount, F. H.  
Montford, W. J.

**General Merchants.**

Pittman, J. A., & Co.  
Moore, D. J.  
Swansboro Land & Lumber Co.  
Swann & Parkins.  
Watson, I. E.  
Bartly, J. T.  
Ward, D. G., Jr.

**Druggists.**

Cannady & Swindell.  
Hargett's Pharmacy.

**Hotels and Boarding Houses.**

Tarrymore Hotel.  
Pittman, J. A.  
Moore, D. J.

**Butchers.**

Humphrey, B. F.

**Livery Stables.**

Moore, D. J.

**Machine Shops.**

Bell, P. W.

**Fish and Oyster Dealers.**

Pittman, C. S.

**Saw Mills.**  
Swansboro Land & Lumber Co.  
Swindell, W. S., & Son.  
Telephone and Telegraph Companies.  
The Onslow Telephone Co.

**Boat Builders.**  
Smith, R. L.  
**Cotton Gins.**  
Smith, P. B.

## ORANGE COUNTY

COUNTY SEAT, HILLSBORO.

POPULATION: (Census 1910), 15,066.

Formed in 1752. Named in honor of William of Orange.

AREA: 375 square miles.

Value of real estate, \$2,588,762; value of personal property, \$1,691,514.

Property listed in 1912, by whites, \$4,025,416; by negroes, 254,864.

NO. OF SCHOOLS: For Whites, 47; for negroes, 23.

TAX RATE: County purposes, 20c. on the \$100; roads and bridges, 30c.; special, 15c.  
Hillsboro township roads.

PUBLIC ROADS: Worked by taxation.

### RAILROAD, TELEGRAPH AND EXPRESS COMPANIES.

North Carolina Railroad, 17.27 miles, assessed value .....	\$1,200,218.82
State University Railroad, 10.14 miles, assessed value .....	30,420.00
Pullman Co., assessed value .....	3,682.48
Southern Express Co., assessed value .....	4,975.00
Southern Bell Telephone and Telegraph Co., assessed value .....	3,294.00
Western Union Telegraph Co., assessed value .....	4,618.75
Southern Power Co., assessed value .....	20,538.40
Chapel Hill Telephone Co., assessed value .....	2,500.00
Mebane-Ridgeville Telephone Co., assessed value .....	180.00
North Carolina Telephone Co., assessed value .....	285.00
American Telephone and Telegraph Co., assessed value .....	1,416.00
Postal Telegraph-Cable Co., assessed value .....	1,083.60
Orange Telephone Co., assessed value .....	2,000.00
Morris Telephone Co., assessed value .....	778.00

SUPERIOR COURT TERMS: March 10th, May 19th, (civil); October 13th.

### COUNTY OFFICERS.

CLERK OF COURT—Charles Strayhorn, Hillsboro.

SHERIFF—R. D. Bain, Hillsboro.

REGISTER OF DEEDS—John Laws, Hillsboro.

TREASURER—H. L. Parrish, Hillsboro.

SURVEYOR—J. O. Webb, Mebane, R. 2.

SUPT. OF HEALTH—C. D. Jones, Hillsboro.

SUPT. OF SCHOOLS—S. P. Lockhart, Hillsboro.

SUPT. OF HOME—Henry Smith, Effand, Rfd.

BOARD OF EDUCATION—G. C. Pickard, (Chm'n.), Chapel Hill; C. A. McDade, Cedar Grove; Sterling Brown, Hillsboro, R. 1.

COMMISSIONERS—J. D. Webb, (Chm'n.), W. R. Lloyd, Chapel Hill; John P. Hughes, Cedar Grove.

BOARD OF ELECTIONS—W. N. Pritchard, Chapel Hill; L. A. Harris, Hillsboro.

ATTORNEY—Frank Nash.

### JUSTICES OF THE PEACE.

HILLSBORO TOWNSHIP—J. A. Harris, C. H. Roberson, Joe Coleman, J. C. Scott, C. P. Hines, Hillsboro.

CHAPEL HILL—A. G. Barbee, J. A. Duke, Chapel Hill; W. C. Cole, Sr., Chapel Hill, R. 1; F. C. Andrews, Chapel Hill; O. B. Cates, Hillsboro, R. 2.

BINGHAM—R. L. Smith, Chapel Hill, R. 3; J. W. Cheek, Hillsboro, R. 3; H. M. McIver, Mebane, R. 2.

CHEEKS—M. L. Effand, Effand; L. H. McAdams, Mebane, 30; W. H. Wilkerson, Hillsboro, R. 2.

CEDAR GROVE—S. J. Hall, Cedar Grove; C. M. Yates, Carr; W. L. McDade, Hurdle's Mill, R. 1.

LITTLE RIVER—J. F. Allison, J. W. Terry, Cedar Grove, R. 1; D. L. Taylor, Hillsboro, R.

ENO—D. S. Garrard, Durham, R. 5; J. A. Scarlett, J. P. Lockhart, Hillsboro, R. 1.

### MINISTERS NOT IN TOWNS.

BAPTIST—J. F. Duffie, Prestly Ferguson, Chapel Hill, R. 3.

METHODIST PROTESTANT—J. W. Strowd, Chapel Hill.

PRIMITIVE BAPTIST—S. P. Terry, Hillsboro, R. 1.

PRESBYTERIAN—W. S. Wilhelm, Rougemont, R. 3.

### SCHOOLS AND ACADEMIES.

BINGHAM—Preston L. Gray, Prin.

CHESTNUT RIDGE INSTITUTE—L. E. Sykes, Prin., Effand.

ORANGE GROVE ACADEMY—Huldah Jones, Prin., Hillsboro, R. 3.

CEDAR GROVE ACADEMY—Annie H. Hughes, Prin., Cedar Grove.

CALVANDER ACADEMY—Thos. W. Strowd, Prin., Chapel Hill, R. 3.

### PHYSICIANS NOT IN TOWNS.

Hughes, C. M., Cedar Grove.

### MERCHANTS NOT IN TOWNS.

Gates, S. F., Rougemont, R. 3.

Wilson, Mrs. Molly, Rougemont, R. 3.

McDade, W. F., Rougemont, R. 3.

Porterfield, J. S., Cedar Grove, R. 1.

Laws, Jas., Jr., Cedar Grove, R. 1.

Ellis, A. A., Cedar Grove.

Oliver, T. L., Cedar Grove.

Chanler, S. P., Hillsboro, R. 2.

Albright, D. A., & Co., Hillsboro, R. 2.

Andrews, C. B., Chapel Hill, R. 3.

Cooper & Compton, Carr.

Forrest, D. E., Effand.

Southside Exchange, Effand.

Forrest & Forrest, Effand.

Murray, J. H., Effand.

Hayes, T. R., Mebane, R. 2.

Sykes, P. M., & Son, Mebane, R. 2.

Holmes, J. A., Effand, R. 2.

Teer, J. P., Teer.

Cates, A. F., Chapel Hill, R. 3.  
 Craig, O. F., University.  
 Strowd, W. M., & Son, University.

**COTTON GINS.**

Dodson, Jesse, Chapel Hill, R. 3.  
 Cates, O. B., & Co., Hillsboro, R. 3.  
 Apples, J. W., Teer.  
 Andrews, A. D., Teer, R. 1.  
 Morrow, J. S., & Son, Mebane R. 4.  
 Perkins, Bros., Chapel Hill, R. 3.  
 Lloyd & Co., Chapel Hill, R. 3.  
 Cole & Co., Chapel Hill R. 1.  
 Lloyd, Herbert, Chapel Hill.  
 Purefoy, G. W., Chapel Hill.  
 Sparrow, Fred, Chapel Hill.  
 Patterson Bros., Durham, R. 1.  
 Whitfield & Pendergrass, Durham, R. 1.  
 Riggsbee, I. S., & Co., Chapel Hill, R. 1.

**FLOUR, CORN AND FEED MILLS.**

Gates, S. F., Rougemont, R. 3.  
 McBroom, J. D., Rougemont, R. 3.  
 Gray & Co., Cedar Grove, R. 1.  
 Jordan, W. A., Cedar Grove, R. 1.  
 Woods, C. M., Cedar Grove, R. 1.  
 Harris, W. L., Cedar Grove, R. 2.  
 Cooper, P. L., Carr.  
 Roberson, E. H., Efland, R. 1.  
 Efland Milling Co., Efland.  
 Teer, J. P., Teer.  
 Andrews, A. D., Teer, R. 1.  
 Morrow, J. S., & Sons, Mebane, R. 4.  
 Perkins Bros., Chapel Hill, R. 3.  
 Lloyd & Co., Chapel Hill, R. 3.  
 Lloyd, Herbert, Chapel Hill.  
 Purefoy, G. W., Chapel Hill.  
 Sparrow, Fred, Chapel Hill.  
 Patterson Bros., Durham, R. 1.

**SAW MILLS.**

Walker & Mincle, Hillsboro, R. 1.  
 Murray, J. H., Hillsboro, R. 1.  
 Johnson & Co., Hillsboro.  
 Riley & McKee, Rougemont, R. 3.  
 Hawkins, H. T., Cedar Grove, R. 1.  
 Jordan, W. A., Cedar Grove, R. 1.  
 Woods, C. M., Cedar Grove, R. 1.  
 Parker, Henry, Hillsboro, R. 2.  
 Cooper, P. L., Carr.  
 Apple, J. W., Teer.  
 Morrow, J. S., & Sons, Mebane, R. 4.  
 Perkins Bros., Chapel Hill, R. 3.  
 Lloyd & Co., Chapel Hill, R. 3.  
 Andrews, A. D., Teer, R. 1.  
 Cole & Co., Chapel Hill, R. 1.  
 Purefoy, G. W., Chapel Hill.  
 Sparrow, Fred, Chapel Hill.  
 Patterson Bros., Durham, R. 1.

**EXCELSIOR MILLS.**

Orange Manufacturing Co., Efland.

**PUBLIC SCHOOL TEACHERS.**

Merritt, R. P., Chapel Hill.  
 Long, Lillian, Chapel Hill.  
 Strowd, Thos. W., Chapel Hill.  
 Cate, Elizabeth, Chapel Hill.  
 Blue, Jean, Hillsboro, R. 3.  
 Robinson, Janie, Durham, R. 1.  
 Pope, Hannah, Durham, R. 1.  
 McDuffie, J. F., Venable.  
 Cotbran, Allie, Venable.  
 McDuffie, Mrs. J. F., Venable.  
 Jenkins, Janie, Durham, R. 1.  
 Andrews, Maude, Chapel Hill, R. 1.  
 Meacham, Nonie, Blackwood.  
 Jones, Hulda, Hillsboro, R. 3.  
 Roberson, Lula, Hillsboro, R. 3.  
 Lloyd, Estelle, Chapel Hill, R. 3.  
 Tilley, Flossie, Teer, R. 1.  
 Garrison, Minnie, Teer.  
 Lloyd, Alma, Efland, R. 2.  
 Andrews, W. V., Chapel Hill, R. 2.  
 Sharp, S. A., Mebane, R. 4.  
 Crutchfield, George, Efland.  
 Crawford, A. G., Teer, R. 1.

Kenion, Jean, Hurdle Mills, R. 1.  
 Blue, Janie, Mebane, R. 3.  
 Wells, Ruth, Mebane, R. 3.  
 McDade, Daille, Cedar Grove.  
 Rogers, Maude, Efland, R. 1.  
 Blue, Flora, Cedar Grove, R. 2.  
 Reid, Ethel, Cedar Grove, R. 2.  
 Wright, Olga, Hillsboro.  
 Daniel, Martha, Hurdle Mills.  
 Andrews, Minnie, Hillsboro, R. 1.  
 O'Brien, Nefie, Rougemont, R. 3.  
 Hall, Ara, Rougemont, R. 3.  
 McDade, Ruth, Rougemont, R. 3.  
 Terrell, Leannie, Hillsboro, R. 1.  
 Haley, Mina, Hillsboro, R. 1.  
 Compton, Alma, Hillsboro, R. 1.  
 Kenion, A. W., Rougemont, R. 3.  
 Rogers, W. W., Hillsboro.  
 Tinnin, Mary, Hillsboro.  
 Burwell, Norma, Hillsboro.  
 Mitchell, Nonie, Hillsboro.  
 Norfleet, Katherine, Hillsboro.  
 Faucette, Maude, Hillsboro.  
 Richardson, Bessie, Hillsboro.  
 Wilkerson, Bessie, Hillsboro, R. 2.  
 Sugg, Annie, Hillsboro, R. 3.  
 Howard, Rachel, Hillsboro, R. 3.  
 Patton, Iola, Mebane, R. 2.  
 Cole, Rosa, Mebane, R. 5.  
 Blue, Nannie, Efland.  
 Cheek, Mrs. Thos., Efland.  
 Pratt, Roberta, Efland.  
 Sykes, L. E., Mebane, R. 2.  
 Hoffmaster, Agnes, Mebane, R. 2.  
 Douglas, Nannie, West Durham, R. 1.  
 Andrews, Rena, West Durham, R. 1.  
 Douglas, Fannie, Hillsboro, R. 1.  
 Bynum, S. W., University.  
 Parish, Mrs. Bessie M., University.  
 Anderson, Pansy, Durham, R. 5.  
 Shellem, Nell, Durham, R. 5.  
 Claytor, D. A., Hillsboro, R. 1.

**HILLSBORO.**

Incorporated in 1759.

Population, 1910: Whites, 1,800; colored, 700; total, 2,500.

Value real estate, \$194,345; value personal property, \$187,188.

TAX RATE: 40c. on the \$100.

**Town Officers.**

MAYOR—John Christmas.  
 POSTMASTER—C. G. Rosemond.  
 CHIEF OF POLICE—O. G. Crawford.  
 R. R. AGENT—C. S. Loftin.  
 MANAGER TELEGRAPH—C. S. Loftin, W. U.

**Ministers and Churches.**

EPISCOPAL—A. S. Lawrence, Rector.  
 METHODIST—J. M. Ormond, Pastor.  
 BAPTIST—I. R. Green, Pastor.  
 PRESBYTERIAN—H. S. Bradshaw, Pastor.

**Schools and Academies.**

HIGH—W. W. Rogers, Prin.

**Banks and Bankers.**

BANK OF ORANGE—J. S. Spurgeon, Pres.; P. C. Collins, Cash.

**Doctors.**

Jones, C. D.  
 Mebane, W. N.

**Druggists.**

Hayes, W. A.  
 West End Drug Co.

**General Merchandise.**

Webb, H. W. & I. C.  
 Forrest, O. J. & B. B.  
 Rosemond, E. A.  
 Jordan Bros.  
 Cole, S. E.  
 Steward, W. E.  
 Brown, N. W., & Co.

West End Grocery Co.  
Durlam, G. A.  
Parish, H. L.

**Hardware Dealers.**

Mitchell, A. S.  
**Hotels and Boarding Houses.**  
Corbington Inn.  
Richards House.  
Cole House.

**Livery Stables.**

Cole, O.  
Brown, I. L.

**Insurance Agents.**

Orange Trust Co.  
Turner, C. D.

**Lawyers.**

Graham, John W.  
Turner, C. D.  
Gattis, S. M.  
Nash, Frank.

**Newspapers and Editors.**

ORANGE COUNTY OBSERVER (Weekly)—  
Joseph A. Harris, Editor.

**Real Estate Agents.**

Orange Trust Co.

**Dentists.**

Spurgeon, J. S.

**Manufacturing Plants.**

Eno Cotton Mills.  
Bellevue Manufacturing Co.  
Hillsboro Milling & Manufacturing Co.  
Rosemond, J. C. (Shuttle Block Mill.)  
Timmin, T. D. (Saw Mill.)

**CHAPEL HILL.**

Population, 1910; 1,449. No. white polls,  
122; no. colored polls, 69.  
Value real estate, \$410,562; value personal  
property, \$585,740.

TAX RATE: 30c. on the \$100; for schools, 30c.

**Town Officers.**

MAYOR—W. S. Roberson.  
CHIEF OF POLICE—J. M. Whitaker.  
CLERK—C. B. Griffin.

TREASURER—C. B. Griffin.

TAX COLLECTOR—J. M. Whitaker.

ATTORNEY—W. S. Roberson.

SUPT. OF HEALTH—E. A. Abernathy.

POSTMASTER—W. E. Lindsay.

R. R. AGENT—T. J. Frayley, Southern.

EXPRESS AGENT Albert Lloyd.

TELEGRAPH MANAGER—R. R. Bost, W. U.

TELEPHONE MANAGER—I. E. Gouch.  
Chapel Hill Phone Co.—Bell connections.

**Ministers and Churches.**

BAPTIST—W. R. L. Smith, Pastor.

EPISCOPAL—Rev. Mr. Starr, Rector.

METHODIST—Geo. S. Bearden, Pastor; J. M.

Ormond, Hillsboro Circuit.

PRESBYTERIAN—Rev. Mr. Moss, Pastor.

**Schools and Academies.**

GRADED—R. H. Rhodes, Prin.

**Colleges.**

THE UNIVERSITY OF NORTH CAROLINA.  
(118th Year.)

FRANCIS PRESTON VENABLE, Ph.D.,

D.Sc., LL.D., Pres.

EDWARD KIDDER GRAHAM, A.M.,

Dean of the College of Liberal Arts.

ANDREW HENRY PATTERSON, A.M., Dean

of the School of Applied Science.

CHARLES LEE RAPER, Ph.D., Dean of

the Graduate School.

LUCIUS POLK McGEHEE, A. B., Dean of

the School of Law.

ISAAC HALL MANNING, M.D., Dean of the

School of Medicine.

EDWARD VERNON HOWELL, A.B., Ph.D.,

Dean of the School of Pharmacy.

KEMP PLUMMER BATTLE, LL.D., Profes-

sor Emeritus of History.

WALTER DALLAM TOY, M.A., Professor  
of the German Languages and Literatures.

WILLIAM CAIN, C. E. Professor of Mathe-  
matics.

HENRY HORACE WILLIAMS, A.M., B.D.,  
Professor of Philosophy.

HENRY VAN PETERS WILSON, Ph.D.,  
Professor of Zoology.

COLLIER COBB, A.M., Professor of Geology  
and Mineralogy.

CHARLES STAPLES MANGUM, A.B., M.D.,  
Professor of Anatomy.

EDWARD VERNON HOWELL, A.B., Ph.D.,  
Professor of Pharmacy.

MARCUS CICERO STEPHENS NOBLE,  
Professor of Pedagogy.

ISAAC HALL MANNING, M.D., Professor of  
Physiology.

GEORGE C. GORDIS, Professor of the Latin  
Language and Literature.

JOSEPH HYDE PRATT, Ph.D., Professor  
of Economic Geology.

CHARLES HOLMES HERTY, Ph.D., Smith  
Professor of General and Industrial Chemistry.

NATHAN WILSON WALKER, A. B., Pro-  
fessor of Secondary Education.

WILLIAM DeBERNIERE MacNIDER, M.D.,  
Professor of Pharmacology and Bacteriology.

CHARLES LEE RAPER, Ph.D., Professor of  
Economics.

EDWARD KIDDER GRAHAM, A. M., Pro-  
fessor of English.

WILLIAM CHAMBERS COKER, Ph.D.,  
Professor of Botany.

ARCHIBALD HENDERSON, Ph.D., Profes-  
sor of Pure Mathematics.

JOSEPH GREGOIRE, De ROULHAC HAMIL-  
TON, Ph.D., Alumni Professor of History.

ANDREW HENRY PATTERSON, A.M.,  
Professor of Physics.

HENRY MCGILBERT WAGSTAFF, Ph.D.,  
Professor of History.

TOM PEETE CROSS, Ph.D., Professor of  
English.

PATRICK HENRY WINSTON, A.B., Pro-  
fessor of Law.

WILLIAM MORTON DEY, Ph.D., Professor  
of the Romance Languages and Literature.

MARVIN HENDRIX STACY, A.M., Profes-  
sor of Civil Engineering.

JAMES FINCH ROYSTER, Ph.D., Professor  
of English.

LUCIUS POLK McGEHEE, A.B., Professor  
of Law.

CHARLES WESLEY BAIN, A.M., Professor  
of Greek.

ATWELL CAMPBELL McINTOSH, Professor  
of Law.

HARRY WOODBURN CHASE, Ph.D., Pro-  
fessor of the Philosophy of Education.

KENT J. BROWN, Ph.D., Assistant Professor  
of Germanic Languages and Literature.

ALVIN SAWYER WHEELER, Ph.D., Asso-  
ciate Professor of Organic Chemistry.

THOMAS JAMES WILSON, Jr., Ph.D., Asso-  
ciate Professor of Latin.

WILLIAM STANLEY BERNARD, A.M., Asso-  
ciate Professor of Greek.

LOUIS ROUND WILSON, Ph.D., Associate  
Professor of Library Administration.

ROBERT BAKER LAWSON, M.D., Associate  
Professor of Anatomy.

GEORGE McFARLAND McKIE, A.M., Asso-  
ciate Professor of Public Speaking.

JOHN MANNING BOOKER, A.B., Associate  
Professor of English.

OLIVER TOWLES, A. B., Associate Profes-  
sor of Romance Languages.

THOMAS FELIX HICKERSON, A.M., Asso-  
ciate Professor of Civil Engineering.



PARKER HAYWOOD DAGGETT, S.B., Associate Professor of Electrical Engineering.

JAMES MUNSIE BELL, Ph.D., Associate Professor of Physical Chemistry.

GEORGE KENNETH GRANT HENRY, A.M., Instructor in Latin.

JOHN GROVER BEARD, Ph.G., Instructor in Pharmacy.

VIVIAN LeROY CHRISLER, A.M., Instructor in Physics.

THEOPHILUS RANDOLPH EAGLES, Jr., A.B., Instructor in Mathematics.

GEORGE MARKE SNEATH, A.M., Instructor in English.

CHARLES SCOTT VENABLE, A.B., Instructor in Chemistry.

JOHN WAYNE LASLEY, Jr., A.B., Instructor in Mathematics.

ALEXANDER MORSE ATKINSON, A.B., Instructor in Drawing.

DANIEL HUGH BACOT, Jr., A.M., Instructor in History.

WESLEY CRITZ GEORGE, A.M., Instructor in Zoology.

EDMUND F. PARKER, A.M., Instructor in French.

WILBUR HIGH ROYSTER, Ph.D., Instructor in Greek.

JOHN E. SMITH, A.B., Instructor in Geology.

GRADY RUDISILL ROBERTS—Assistant in Anatomy.

WILLIAM BATTLE COBB, Assistant in Botany.

LOUIS DEKEYSER BELDEN, Assistant in Physiological Chemistry.

PAUL ROBY BRYAN, Assistant in Chemistry.

CLARENCE BALLEW HOKE, Assistant in Chemistry.

CARNIE BLAKE CARTER, Assistant in Chemistry.

JACKSON TOWNSEND, Assistant in Chemistry.

LUCIUS EUGENE STACY, JR., Assistant in Organic Chemistry.

FRANK DAVIES CONROY, Assistant in Chemistry.

JOHN MADISON LABBERTON, Assistant in Electrical Engineering.

ROBERT CAMPBELL JURNERY, Assistant in Geology.

THOMAS SPURGEON HUGHES, Assistant in the Gymnasium.

JAMES STEVEN SIMMONS, Assistant in Histology.

WILLIAM WALKER RANKIN, Jr., Assistant in Mathematics.

JULIAN NOLLEY TOLAR, Assistant in Pathology.

JAMES BLAINE SCARBOROUGH, Assistant in Physics.

JASPER LOUIS PHILLIPS, Assistant in Surveying.

ALLYN RAYMOND BROWNSON, Assistant in Zoology.

ADOLPHUS PARTE GREENWOOD, Assistant in Pharmacology.

JOHN JAY HENDERSON, Assistant in German.

WALTER DALLAM TOY, Secretary of the Faculty.

JOHN E. WOOD, Instructor in Drawing.

SPOTSWOOD STRADWICK, Assistant Librarian.

ROBERT BAKER LAWSON, M.D., Director of the Gynasium.

JULIUS ALGERMON WARREN, Tres.

CHARLES THOMAS WOOLLEN, Proctor.

THOMAS JAMES WILSON, Jr., Ph.D., Registrar.

THEOPHILUS RANDOLPH EAGLES, A.M., Recorder of Absences.

EDWARD P. HALL, General Secretary of the Y. M. C. A.

#### Hotels and Boarding Houses.

Thankersley, Mrs. W. L.

Pickard's Hotel.

University Inn.

University Common.

Central Hotel.

McRea, Mrs. R. S.

Klutz, Mrs. A. A.

Cheek, Mrs. W. J. A.

Merritt, Mrs. J. E.

Farsar, I. B.

Burch, Mrs. Mary.

Nevill, Mrs. E. W.

Archer, Mrs. Josephine.

Cole, Mrs. J. C.

Gattis, Mrs.

#### Banks and Bankers.

THE BANK OF CHAPEL HILL—M. C. S. Noble, Pres.; J. C. Taylor, Cash.

THE PEOPLES BANK—J. D. Webb, Pres.; C. B. Griffin, Cash.

#### Book Stores.

Klutz, A. A.

#### Butchers and Dealers in Cattle.

Sykes, Graham.

Leigh, R. M.

Bahn, B.

Creel, Wm.

#### Cotton and Hosiery Mills.

West Chapel Hill Hosiery Mill.

Durham Hosiery Mill, No. 4.

Lloyd, T. F., Manufacturing Co.

#### Contractors and Builders.

Taylor, Richard.

Hemdon, F. L.

#### Coal and Wood Dealers.

Best, T. E.

Pickard, G. C., & Co.

#### Dentists.

Lynche, Wm.

#### Druggists.

Eubanks, Clyde.

Patterson Bros.

#### Doctors.

Abernathy, E. A.

Mangum, C. S.

#### Real estate Agents.

Chapel Hill Insurance and Realty Co.

#### Shingle Dealers.

Hendon, S. L.

#### Tailors.

Boffier, W. H.

Manning, Isaac.

MacNider, W. DeB.

Webb, L. H.

#### General Merchants.

Patterson, H. H.

Pickard, J. F.

Thankersley, W. L.

Strowd, R. L.

Klutz, A. A.

Griffin, C. B.

Andrews, T. W.

Morris, I.R., & Co.

Duram Bros.

Webb, J. D.

Leigh, H. A.

#### Power and Light Companies.

University of North Carolina.

#### Fish and Oyster Dealers.

Gouch, J. E.

Boger, W. H.

#### Furniture Dealers.

Strowd, R. L.

Brown, E. A.

#### Hardware Dealers.

Hemdon, S. L.

**Insurance Agents.**  
Chapel Hill Insurance and Realty Co.  
**Jewelers.**  
Scrrell, W. B.  
Cates, Eugene.  
**Lawyers.**  
Roberson, W. S.  
**Lumber Manufacturers and Dealers.**  
Herndon, S. L.  
**Machinery Dealers.**  
Strowd, R. L.  
Webb, J. D.  
**Paint and Oil Dealers.**  
Herndon, S. L.  
Willys, H. C. & Co.  
**Painters.**  
Taylor, Richard.  
Rumbough, I. E.  
Powell, Lewis.  
Overacker, W. H.  
**Barbers.**  
Lloyd, L. D.  
Mossier, W. M.  
**Plumbers.**  
Foiser, J. L.

**Shoe Makers.**  
Trice, George.  
Brooks, Brewer.  
**Photographers.**  
Sorrell, W. B.  
**Printing Offices.**  
University Printing Office.  
**Newspapers and Editors.**  
THE WEEKLY NEWS—W. B. Thompson, Editor.  
THE TAR HEEL (Semi-Monthly)—L. W. Morgan Editor.  
U. N. C. MAGAZINE (Bi-Monthly)—J. L. Orr, Editor.  
UNIVERSITY RECORD (Monthly)—University Faculty.)  
**Undertakers and Embalmers.**  
Brown, E. A.  
Hargrave, L. J.  
**Livery Stables.**  
Pickard, G. C., & Co.  
Hunter, W. J.  
Merritt, L. L.

## PAMLICO COUNTY

COUNTY SEAT, BAYBORO.

POPULATION—(Census 1910), 9,966.

Formed in 1872. Named in honor of Pamlico Sound.

AREA—360 square miles.

Value of real estate, \$1,298,121; value of personal property, \$592,219.

Property listed in 1912, by whites, \$1,733,158; by negroes, \$157,282.

NUMBER OF SCHOOLS—For whites, 22; for negroes, 12.

TAX RATE—County purposes, 21 2-3c. on the \$100; roads and bridges, 20c.; special tax, 10c.

County bonded debt, \$20,000.

PUBLIC ROADS—Number of miles, 180. Worked by taxation and hands under law of 1909.

RAILROAD, TELEGRAPH AND EXPRESS COMPANIES.

Western Union Telegraph Co., assessed value.....	\$ 793.31
Norfolk Southern Railroad, 21.52 miles, assessed value .....	279,759.00
Pamlico and Beaufort Telephone Co., assessed value .....	712.00
Washington and Vandemere Railroad, 6.50 miles, assessed value .....	13,062.00
Southern Express Co., assessed value .....	5,076.00

SUPERIOR COURT TERMS—April 15 and October 21.

### COUNTY OFFICERS.

CLERK OF COURT—F. C. Brinson, Bayboro.

SHERIFF—A. H. Stephens, Oriental.

REGISTER OF DEEDS—S. L. Silverthorn, Bayboro.

TREASURER—Jas. A. Tingle, Alliance.

CORONER—G. W. Erite, Merritt.

SURVEYOR—N. G. Brinson, Reelsboro.

SUPT. OF HEALTH—D. A. Dees, Bayboro.

SUPT. OF SCHOOLS—H. L. Gibbs, Oriental.

SUPT. HOME—G. W. Reel, Bayboro.

BOARD OF EDUCATION—R. L. Woodard (chm'n), Pamlico; J. L. Jones, Mesic; G. W. Brinson, Reelsboro.

COMMISSIONERS—James Potter, Lowland; H. A. Reel, Reelsboro; J. Y. Sawyer, Merritt.

BOARD OF ELECTIONS—Samuel A. Brinson (chm'n), Reelsboro; S. F. McCotter, Vandemere; W. D. Alfred, Bayboro.

### JUSTICES OF THE PEACE.

NO. 1 TOWNSHIP—J. L. Scott, Grantsboro; B. E. Willis, Bairds Creek; H. B. Holton, J. E. Stapleton, New Bern, Rfd.; J. L. Harrison, Grantsboro; N. G. Brinson, H. H. Barrow, Reelsboro.

NO. 2—Jas. W. Carey, Florence; J. H. Daniels, Pamlico; D. R. Lewis, B. D. Eubanks, Stonewall; W. W. Daniels, Merritt.

NO. 3.—W. K. Jones, Mesic; E. M. Harris, Bayboro; J. T. Dawson, R. M. Tingle, I. W. Miller, Alliance; J. T. Miller, Vandemere; D. B. Hooker, J. T. Swindell, Bayboro; Dewitt Mayo, Mesic.

NO. 4—James Potter, Lowland; J. R. Sadler, Hobucken; Joseph S. Leary, Lowland, John S. Lewis, E. W. Spain, J. D. Sadler, Hobucken; Geo. E. Whitfield, Lowland; Simeon Sadler, Hobucken.

NO. 5—James Spruill, J. R. Hodges, Jonathan Perkins, W. J. Rawls, Oriental; G. W. Brinson, W. R. Tingle, Arapahoe.

### MINISTERS NOT IN TOWNS.

Holton, A. J., Sr., New Bern, Rfd.  
Lewis, John, Grantsboro.

### MERCHANTS NOT IN TOWNS.

Campen, A. B., Alliance.  
Campen, Samuel, Alliance.  
Reel, J. B., Reelsboro.  
Wayne, W. N., New Bern, Rfd.  
Reel, J. E., Bairds Creek.  
Reel, Joseph M., Arapahoe.  
Reel, H. A., Arapahoe.  
Reel, W. R., Arapahoe.  
Harris, Lovie, Kershaw.  
Jordan, Jacob, Oriental.  
Spruill & Caroon, Ashwood.  
Paul, C. E., Pamlico.  
Martin, J. W., Florence.  
Trent Supply Co., Merritt.  
Alfred, J. W., Maribel.  
Rice, J. S., Maribel.  
Maribel Supply Co., Maribel.  
Muse, J. C., & Co., Cash Corner.  
Mayo, W. T., & Son, Mesic.  
McCotter, D. C., & Co., Mesic.  
Morris, Joseph, Mesic.

Alcock, W. F., Hobucken.  
 Sadler, Benj. A., Hobucken.  
 Clark, S. J., Lowland.  
 Bennett, C. L., Grantsboro.  
 Banks, N. H., Grantsboro.

**COTTON GINS.**

Reel, J. B., Reelsboro.  
 Wharton, Levi, Ashwood.  
 Woodard & Dean, Pamlico.  
 Fowler, C. H., & Co., Merritt.  
 Swan, Chas., Maribel.  
 Muse, J. C., & Co., Cash Corner.  
 Campen, Samuel, Alliance.  
 Campen, A. B., Alliance.  
 Reel & Reel, Ashwood.  
 Banks, N. H., Grantsboro.  
 Lupton, E. A., Pamlico.

**CORN AND FEED MILLS.**

Reel, J. B., Reelsboro.  
 Wharton, Levi, Ashwood.  
 Campen, A. B., Alliance.  
 Paul, Z., Arapahoe.  
 Banks, N. H., Grantsboro.  
 Bennett, C. L., Grantsboro.

**Saw Mills.**

Reel, J. B., Reelsboro.  
 Campen, Samuel, Alliance.  
 Dean & Woodard, Pamlico.  
 Hadder Mill Co., Stonewall.  
 Bennett, C. L., Grantsboro.  
 Banks, N. H., Grantsboro.

**PUBLIC SCHOOL TEACHERS.**

Dawson, Jos., Oriental.  
 Nixon, Miss, Oriental.  
 Bell, Mary P., Oriental.  
 Wallace, Mrs. Ned, Oriental.  
 McPherson, Miss, Oriental.  
 Ireland, Nancy, Alliance.  
 Ensley, May, Grantsboro.  
 Holton, Mary C., Reelsboro.  
 Spruill, Rosa, Stonewall.  
 Fentress, Nellie, Stonewall.  
 Armstrong, Rev. Mr., Merritt.  
 Rice, Della, Merritt.  
 Carmin, Bessie, Pamlico.  
 Ormond, Bessie, Alliance.  
 Eastwood, Love, Alliance.  
 Cox, Hulda, Alliance.  
 Ives, Ethel, Maribel.  
 Lane, Mrs. A. G., Vandemere.  
 Potter, Nannie, Mesic.  
 Riggs, Daisy, Mesic.  
 Howell, J. D., Bayboro.  
 Campen, Sina W., Bayboro.  
 Carawan, Lizzie, Lowland.  
 Hardison, B. F., Whartonville.  
 Dunn, C. K., Arapahoe.  
 Credle, F. X., Lowland.  
 Bennett, Cassie, Janelro.

**BAYBORO.**

Incorporated in 1881.  
 Population, 1910: White, 176; colored, 172;  
 total, 348.

Value real estate, \$55,835; value personal  
 property, \$29,250.

TAX RATE: 25c. on the \$100.

**Town Officers.**

MAYOR—D. B. Hooker.  
 POSTMASTER—J. R. Rice.  
 CHIEF OF POLICE—Albion Daniels.  
 R. R. AGENT—E. M. Rice, N. S.  
 MANAGER TELEGRAPH—E. M. Rice, W.  
 U.

**Ministers and Churches.**

METHODIST—W. B. Humble, Pastor.  
 BAPTIST—Jas. Howell, Pastor.

**Schools and Academies.**

PUBLIC SCHOOL—Jas. Howell, Prin.

**Banks and Bankers.**

BANK OF PAMLICO—W. J. Swan, Pres.;  
 J. S. Weskett, Cash.

**Lawyers.**

Caho, W. T.  
 Rawls, Z. V.  
 Daniels, C. L.

**General Merchants.**

Rice, J. R.  
 Riggs, J. L.  
 Riggs, W. S., & Son.  
 Miller, T. C.

**Hotels and Boarding Houses.**

Bayboro Inn.

**Livery Stables.**

Weskett, C. S., & Co.  
 Daniels, L. G.

**Manufacturing Plants.**

Pamlico Chemical Co. (Fertilizers).  
 Sawyer, W. H. (Saw mill, grist mill, truck  
 barrels).  
 Cowell, J. F., & Co., (Gin).

**ORIENTAL.**

Incorporated in 1899.  
 Population, 1910: Whites, 1,000; colored,  
 200; total, 1,200.

Value of real estate, \$169,900; value of per-  
 sonal property, \$28,921

TAX RATE: 50c. on the \$100.

**Town Officers.**

MAYOR—J. Perkins.  
 POSTMASTER—P. J. Delmar.  
 CHIEF OF POLICE—Marvin Hooper.  
 R. R. AGENT—I. E. Boswell, N. S.  
 MANAGER TELEGRAPH—J. E. Boswell,  
 W. U.

**Ministers and Churches.**

METHODIST—Walter Patton, Pastor.  
 DISCIPLE—Rev. Walker, Pastor.

**Butchers.**

Mann & Hill.  
 Neuse Supply Co.

**Lawyers.**

Gibbs, H. L.

**Schools and Academies.**

HIGH—F. M. Dawson, Prin.

**Insurance Agents.**

Pamlico Insurance & Trust Co.

**Banks and Bankers.**

BANK OF ORIENTAL—Geo. H. Roberts,  
 Pres.; J. Will Miller, Cash.

**Cotton Gins.**

Stevens, A. H.  
 Cotton Seed Oil Co.

**Doctors.**

Bell, G. G.  
 Daniels, O. C.  
 Grigg, W. F.

**General Merchants.**

Haskins, A. W.  
 Midgette, Geo. W.  
 Langley, C. T., Furniture Co.  
 Griffin, G. L., & Co.  
 Oriental Grocery Co.  
 Smith, W. J.  
 Midgette, L. S.  
 Richard, John.

**Hotels and Boarding Houses.**

Midyett House.  
 Central Hotel.  
 Mason Boarding House.  
 Neuse River Inn.

**Livery Stables.**

Brabble, J. F.

**Manufacturing Plants.**

John L. Roper Lumber Co.  
 Oriental Mfg. Co. (Saw Mill and Gin).  
 Oriental Ice & Fuel Co.  
 Oriental Concrete Works.

**STONEWALL.**

Incorporated in 1870.  
 Population, 1910: Whites, 90; colored, 78;  
 total, 168.

Doctors.

Dees, D. A.  
McCotter, S. E.

Newspapers and Editors.

THE BAYBORO SENTINEL—W. T. Cahoon, Editor.

Insurance Agents.

Rawls, Z. V.  
Value real estate, \$18,000; value personal property, \$46,000.

TAX RATE: 10c. on the \$100.

Town Officers.

MAYOR—T. B. Attmore.  
POSTMASTER—S. W. Ferebee.  
CHIEF OF POLICE—G. A. Swindell.  
R. R. AGENT—S. W. Ferebee, N. S.

Ministers and Churches.

METHODIST—W. B. Humble, Pastor.

Schools and Academies.

PUBLIC—Nellie Fentress, Prin.

Doctors.

Attmore, Geo. S.

General Merchants.

Fowler, C. H., & Co.  
Ferebee, S. W.

Hotels and Boarding Houses.

Garlin, A. R.

Manufacturing Plants.

Hadder Mill Co. (Inc.) (Saw Mill).  
Fowler, C. H., & Co. (Cotton Gin).  
Ferebee, S. W., & Co. (Cotton Gin).

VANDEMERE.

Incorporated in 1895.  
Population, 1910: Whites, 167; colored, 117; total, 284.

Value of real estate, \$50,000; value of personal property, \$20,000.

TAX RATE: 10c. on the \$100.

Town Officers.

MAYOR—J. T. Miller.  
POSTMASTER—Phil C. Jones.  
CHIEF OF POLICE—I. B. Allen.  
R. R. AGENT—W. C. Andrews.  
MANAGER TELEGRAPH—J. A. Carson, W. U.

Ministers and Churches.

BAPTIST—I. E. Howell, Pastor.  
Schools and Academies.  
DISTRICT No. 3—Mrs. R. H. Lane, Prin.

General Merchants.

McCotter, S. F., & Bro.  
Holton, U. C.  
Griffin & Hickman.  
Fowler, J. L.  
Edwards, J. H.

Hotels and Boarding Houses.

Holton, Mrs. U. C.  
Fowler, Mrs. J. L.

Livery Stables.

McCotter, S. F., & Bro.

Manufacturing Plants.

Bayboro Lumber Co.  
Vandemere Oyster Packing Co.

PASQUOTANK COUNTY

COUNTY SEAT, ELIZABETH CITY.

POPULATION: (Census 1910), 16,693.  
Formed in 1729. Name derived from the Pasquotank tribe of Indians, who once occupied the section.

AREA: 240 square miles.  
Value of real estate, \$3,468,228; value of personal property, \$1,637,149.  
Property listed in 1912, by whites, \$4,731,407; by negroes \$373,970.  
TAX RATE: County purposes, 21c. on the \$100; roads and bridges, 15c.  
NO. OF SCHOOLS: For whites, 21; for negroes, 17.  
PUBLIC ROADS: No. of miles, 250. Worked by convict system.

..RAILROAD, TELEGRAPH AND EXPRESS COMPANIES.	
Pasquotank and North River Steamboat Co., assessed value .....	\$ 6,417.00
Southern Express Co., assessed value .....	4,045.00
Western Union Telegraph Co., assessed value .....	960.70
Norfolk Southern Railroad, 23.66 miles assessed value .....	307,379.00
Pullman Co., assessed value .....	2,584.35
Norfolk and Carolina Telephone and Tel. Co., assessed value .....	14,545.00
Eastern Carolina Transportation Co., assessed value .....	1,130.00
North Carolina Gas Co., assessed value .....	500.00
Electric Light Co., of Elizabeth City, assessed value .....	800.00

SUPERIOR COURT TERMS: January 20, (civil); March 17th, (criminal); September 15th

COUNTY OFFICERS.

CLERK OF COURT—Geo. R. Little, Elizabeth City.  
SHERIFF—Charles Reid, Elizabeth City.  
REGISTER OF DEEDS—Joshua W. Munden, Elizabeth City.  
TREASURER—James P. Thompson, Elizabeth City.  
CORONER—Isiah Fearing, Elizabeth City.  
SURVEYOR—Jesse J. Morris, Elizabeth City.  
SUPT. OF HEALTH—Zenas Fearing, Elizabeth City.  
SUPT. OF SCHOOLS—W. M. Hinton, Elizabeth City.  
SUPT. OF HOME—A. J. Bailey, Elizabeth City.  
BOARD OF EDUCATION—E. J. Corbett, R. 1, Weeksville; W. A. Foster, Elizabeth City, R. 4; J. M. LeRoy, Elizabeth City.  
COMMISSIONERS — George M. Scott, (Chm'n), Elizabeth City; P. G. Pritchard, R.

3; Eugene S. Scott, Elizabeth City, R. 5; George D. Sherlock, Elizabeth City, R. 1; Wm. P. Williams, Elizabeth City, R. 6.  
BOARD OF ELECTIONS—J. C. Commander, W. L. Cohoon, N. W. Dally, Elizabeth City.  
JUSTICES OF THE PEACE.  
ELIZABETH CITY TOWNSHIP—T. B. Wilson, M. N. Sawyer, J. C. Spence, J. W. Munden, J. G. Fearing, Elizabeth City.  
MOUNT HERMAN—B. G. Winslow, James E. Ives, Ohoskie; Samuel K. Simpson, Elizabeth City, R. 5.  
NEWLAND—William J. Albertson, Josiah R. Brite, Elizabeth City, R. 4; William J. Williams, Elizabeth City, R. 6.  
NIXONTON—Joseph B. Walston, Robt. L. Stephenson, Elizabeth City, R. 1.  
PROVIDENCE—Joseph M. Jennings, Joseph G. Harris, Elizabeth City, R. 3.  
SALEM—J. C. James, Jr., Thomas Jennings, J. T. Chory, Wm. J. Saunders, Weeksville, R. 1.



**MINISTERS NOT IN TOWNS.**

BAPTIST—W. W. Sisk, W. R. Haight, Elizabeth City.

PRIMITIVE BAPTIST—Chas. Meads, Weesville, R. 1.

METHODIST EPICOPAL, SOUTH—C. P. Jerome, South Mills; W. A. Piland, J. Y. Old, Elizabeth City.

EPISCOPAL—C. F. Smith, Elizabeth City.

**PHYSICIANS NOT IN TOWNS.**

Lister, E. W., Weesville.

**MERCHANTS NOT IN TOWNS.**

Sawyer & Lister, Elizabeth City, R. 1.

Sawyer & Meads, Elizabeth City, R. 1.

Walston, J. B., Elizabeth City, R. 1.

Knowles, S. S., Elizabeth City, R. 1.

Raper, Caleb, Elizabeth City, R. 1.

Cartwright, G. W., Elizabeth City, R. 1.

Banks, Thomas N., Elizabeth City, R. 1.

Keaton, Jno. N., Elizabeth City, R. 1.

Symons, W. G., Elizabeth City, R. 1.

Cartwright, Bright, Weesville, R. 1.

Morris, George W., Elizabeth City, R. 3.

Davis, David S., Elizabeth City, R. 3.

Davis, Joseph W., Elizabeth City, R. 3.

Whitehead, J. A., Elizabeth City, R. 3.

Poster, W. A., Elizabeth City, R. 4.

Bright, H. W., Elizabeth City, R. 4.

Brite, J. R., Elizabeth City, R. 4.

Lane, J. W., Okisko.

Gregory, M. G., Okisko.

Berry, C. H., Weesville, R. 1.

Parker, L. C., Weesville, R. 1.

Lowry, F. H., Weesville, R. 1.

Meads, John A., Weesville, R. 1.

Parker, James M., Weesville, R. 1.

**COTTON GINS.**

Cartwright, George W., Elizabeth City, R. 1.

Brothers, W. N., Elizabeth City, R. 4.

Weeksville Ginning Co., Weesville.

Sawyer, M. M., Weesville.

Perry & Bundy, Okisko.

**FLOUR, CORN AND FEED MILLS.**

Raper, Caleb, Elizabeth City, R. 1.

Walston, A. B., Elizabeth City, R. 1.

Luton, J. A., Elizabeth City, R. 1.

Carter, S. B., Elizabeth City, R. 3.

Brothers, W. N., & Bro., Elizabeth City, R. 4.

Simpson, S. K., Elizabeth City, R. 5.

James, B. F., Weesville.

**SAW MILLS.**

Raper, Caleb, Elizabeth City, R. 1.

Walston, A. B., Elizabeth City, R. 1.

Brothers, W. N., & Bro., Elizabeth City, R. 4.

Simpson, S. K., Elizabeth City, R. 5.

James, B. F., Weesville.

Banks, N. T., Elizabeth City, R. 1.

Bundy, O. J., Okisko.

Luton, J. A., Elizabeth City, R. 1.

**PUBLIC SCHOOL TEACHERS.**

White, Pearl, Elizabeth City, R. 6.

White, Sarah, Elizabeth City, R. 4.

Williams, Ina, Elizabeth City, R. 6.

Thornton, Ella, Elizabeth City, R. 5.

Wood Eula G., Elizabeth City, R. 5.

Hewitt, Mattie, Elizabeth City, R. 4.

Morgan, Mrs. R. N., Elizabeth City, R. 3.

Commander, Mrs. Mae, Elizabeth City.

Stokeley, Pauline, Elizabeth City.

Leary, Minnie, Elizabeth City.

Whedbee, Nancy, Elizabeth City.

Jones, Iona, Elizabeth City.

Bateman, Lillie, Weesville.

Lister, Grace, Weesville.

Lister Marge, Weesville.

Perry, Norwood, Okisko.

Elliott, Martha, Elizabeth City.

Layden, Ira Mar, Okisko.

Wise, Lillian L., Weesville.

Pritchard, Permelia, Elizabeth City, R. 2.

Morgan, Minnie, Elizabeth City, R. 2.

Simmons, D. W., Elizabeth City.

Combs, A. B., Elizabeth City.

Leonard, S. E., Elizabeth City.

Albertson, Catherine, Elizabeth City.

Craig, Mamie, Elizabeth City.

Kee, Rose, Elizabeth City.

Godfrey, Eva, Elizabeth City.

Cobb, Emma, Elizabeth City.

McPheeters, Mary, Elizabeth City.

Willis, Emma, Elizabeth City.

Horton, Thoola, Elizabeth City.

Bell, Florence, Elizabeth City.

Stevens, Susie, Elizabeth City.

Newbold, Helen, Elizabeth City.

Reynolds, Helene, Elizabeth City.

Wood, Mae, Elizabeth City.

White, Grace, Elizabeth City.

Leary Minnie, Elizabeth City.

Latta, Hulda, Elizabeth City.

Horney, Hattie, Elizabeth City.

Weatherly, Bessie, Elizabeth City.

Brooks, Mrs. Minnie, Elizabeth City.

Banks, Mrs. Rena, Elizabeth City.

**ELIZABETH CITY.**

Population, 1910; 8,412.

White polls, 774; colored polls, 536.

Value real estate, \$2,097,770; value personal property \$1,667,383.

Tax Rate: City, \$1.12; graded schools, 40c. Bonded debt, \$142,000; floating debt, \$19,286.64.

**Town Officers.**

MAWOR—J. B. Flora.

CHIEF OF POLICE—J. B. Thomas.

CLERK—D. Guy Brockett.

TREASURER—Jos. T. Spence.

TAX COLLECTOR—M. W. Berry.

STANDARD-KEEPER—J. M. Bright.

ATTORNEY—W. L. Cohoon.

SUPT. OF HEALTH—Isaiah Fearing.

POSTMASTER—W. H. Keaton.

R. R. AGENT—F. L. Garrett, N. S.

EXPRESS AGENT—C. T. Bronson.

TELEGRAPH AND TELEPHONE MAN-

AGER—W. R. Williams, Norfolk & Carolina

Tele. & Telp. Co.

**Ministers and Churches.**

BAPTIST—First, L. T. Reed, Pastor; Black-

well Memorial, I. N. Loftin, Pastor.

EPISCOPAL—Christ Church, C. F. Smith,

Rector.

METHODIST—M. T. Plyler, Presiding Elder;

First Church, J. C. Woolen, Sastor; City Road

Church, J. H. Buffalo, Pastor; M. E. Church,

M. L. Chappell, Pastor.

PRESBYTERIAN—Cann Memorial, J. B.

Black, Pastor.

**Schools and Academics.**

GRADED—S. L. Sheep, Supt.

**Hotels and Boarding Houses.**

Southern.

Arlington.

The Raleigh.

Fearing, Mrs. M. E.

Harris, B. T.

Busy Bee Cafe.

**Banks and Bankers.**

FIRST NATIONAL—Charles H. Robinson,

Pres.; W. G. Gaither, Jr., Cash.

CITIZENS—O. McMullan, Pres.; M. R.

Griffin, Cash.

SAVINGS BANK & TRUST CO.—J. B.

Flora, Pres.; H. G. Kramer, Cash.

MERCANTILE—George M. Sott, Pres.; W.

H. Jennings, Cash.

**Bakers.**

Koch, R.

Harris, B. T.

Cartwright, John Q.

- Brick Manufacturers.**  
Elizabeth City Brick Co.
- Boot and Shoe Dealers.**  
Owens Shoe Co.  
McGhee & Grice.  
Bee Hive.  
Chesson, E. S., & Co.  
Fowler & Co.  
Lavenstein Bros.  
Gallop & Toxey Shoe Co.  
Rucker & Sheely Co.
- Book Stores.**  
Melick, P. W., & Co.
- Butchers and Dealers in Cattle.**  
Love, W. T.  
Pappendick, C. C.  
Davis, Charles, & Co.  
Brothers, W. I.
- Carriage Dealers and Manufacturers.**  
Elizabeth City Buggy Co.  
Gallop, M. P., Co.  
Flora, J. B., & Co.
- Commission Merchants.**  
Glover, W. C.  
Grandy, N. G., & Co.  
Jennette Bros. Co.  
Spence & Hollowell Co.  
Nash, T. P.
- Cotton and Hosiery Mills.**  
Elizabeth City Cotton Mills.  
Elizabeth City Hosiery Co.
- Confectionery Dealers.**  
Weatherly & Twiddy (manufacturers and wholesale dealers.)  
Deans, W. T.  
Williams, T. W.  
Allen, T. C.  
Neal, S. S.
- Contractors and Builders.**  
Martin, J. W.  
Chesson, A. L.  
Benton, Frank.  
Lamb, J. W.  
Reid, S. H.
- Coal and Wood Dealers.**  
Davis, Fred.  
Crystal Ice & Coal Co.  
Lambert Bros.  
Wright, M. G.
- Chamber of Commerce.**  
O. F. Gilbert, Pres.; E. F. Lamb, Sec.  
E. F. Lamb, Sec.
- Clothing and Men's Furnishers.**  
McCabe & Grice.  
Bee Hive.  
Chesson, E. S., & Co.  
Lavenstein Bros.  
Weeks & Sawyer  
Fowler & Co.
- Cotton Gins.**  
Elizabeth City Milling Co.  
Peoples Oil & Ginning Co.
- Department Stores.**  
McCabe & Grice.  
Bee Hive.  
Lavenstein Bros.  
Rucker & Sheely Co.  
Fowler & Co.
- Dentist.**  
White, J. H.  
Gregory, S. W.  
Wiley, H. S.  
Harris, M. M.
- Druggists.**  
Standard Pharmacy.  
City Drug Store.  
Albemarle Pharmacy.
- Doctors.**  
Lumsden, W. J.  
McMullan, O. G. B.  
Pendleton, A. L.  
Sawyer, C. W.
- Fearing, Isajah.  
Fearing, Zenas.  
Walker, H. D.  
Williams, C. B.  
Aydtlett, H. T.
- Dry Goods and Notions.**  
Robinson, C. H., & Co., (wholesale.)  
McCabe & Grice.  
Bee Hive.  
Chesson, E. S., & Co.  
Lavenstein Bros.  
Fowler & Co. (Wholesale and Retail.)  
Rucker & Sheely Co.  
Williams, T. W.  
Sheep, M. Leigh.  
Elizabeth Bargain House.  
Hayes & White.
- Electrical Contractors and Supplies.**  
Kramer Electric Co.  
Pritchard, C. G.
- Power and Light Companies.**  
Elizabeth City Electric Light & Power Co.  
North Carolina Gas Co.
- Fruit Dealers.**  
Seeley, A. B., & Son.
- Fertilizer Dealers and Manufacturers.**  
Glover, W. C.  
Grandy, N. G., & Co.  
Jennett Bros. Co.  
Spence & Hollowell Co.  
Elizabeth City Oil and Fertilizer Co.
- Fish and Oyster Dealers.**  
Rogers, J. S., & Co.  
Crank, Thomas.  
Pritchard & Jackson.  
Miller, H. C.  
Crank, J. T.  
White, R. B.
- Foundries and Iron Works.**  
Elizabeth City Iron Works and Supply Co.
- Furniture Dealers.**  
Quinn, R. E., & Co.  
Melick, P. W., & Co.  
Markham & Jones.
- Grocers.**  
Flora, J. B., & Co. (wholesale.)  
Stevens, C. W., & Co. (wholesale.)  
Banks & Hughes, (wholesale.)  
Gallop, M. P., & Co. (wholesale and retail.)  
Toxey, A. F., & Co. (wholesale.)  
Seeley, A. B., & Son, (wholesale.)  
Eagle Grocery.  
Morrisette Bros.  
White, R. B.  
Heath, H. W.  
Godfrey, H. G., & Co.  
Road Street Grocery.  
Morgan & Parker.  
Williams, T. W., Jr.  
Elliott, A. Q., & Co.  
Anderson, L. W.  
Twiddy, George W.  
Pritchard & Jackson.  
Brothers, W. I.  
Wright, M. G.  
Hughes, G. M.  
Steger, Mrs. Ida.  
Cartwright, Isajah.  
Midgett, E. D.  
Thornton, C. L.  
LeRoy, J. M.  
Overman, C. E.  
Williams, W. T.  
Cartwright, W. H., & Son.  
Simpson, Robert F.  
Morse, W. J.  
Jenkins, Mrs. M. A.  
Long, C. A.  
Williams, Henry.  
Williams, Charlie.  
Brothers, J. W.  
Pendleton, Gideon.

Ward & Davis.  
 Peal & Wainwright.  
 Bell, A. C.  
 Boyce, W. N.

**Hardware Dealers.**  
 Sharber & White Hardware Co.  
 Jones, D. M., & Co.  
 Aydelett, J. H., Hardware Co.

**Insurance Agents.**  
 Culpper, Griffin, Old & Grice Co. (Life and Fire.)

Old, L. E. (Life.)  
 Sanderlin, M. L. (Life.)  
 Pearing, B. H. & Co. (Fire.)  
 Little & Sawyer, (Fire.)  
 Dunston & Jones (Fire.)  
 Scott, G. M., & Son. (Fire.)  
 Wallace, M. F. (Life.)  
 Cohoon, P. C. (Life.)  
 Pierce, T. E. (Life.)  
 Parker, J. K. (Life.)  
 Randolph, Jas. (Life.)  
 Wilson, T. B. (Fire.)  
 Wilcox, J. W. (Life.)  
 Overman, J. P. (Life.)  
**Jewelers.**

Sellg, L.  
 Fowler & Co.  
 Bright, H. C.

**Laundries.**  
 Albemarle Steam Laundry.  
 Sing Lee.

**Lawyers.**  
 Aydlett, E. F.  
 Cohoon, Walter L.  
 Worth, Winfield A.  
 Markham, Thomas J.  
 Meekins, Isaac M.  
 Wilson, J. Kenyon.  
 Williams, P. Henry.  
 Spence, George J.  
 Tillet, Malvern.  
 Sawyer, Phillip G.  
 Brooks, James C.  
 Leigh, J. B.  
 Lamb, E. F.  
 Ehringhaus, J. C. B.  
 Thompson, C. E.  
 Turner, R. W.

**Lumber Manufacturers and Dealers.**  
 Kramer Bros. & Co.  
 Foreman-Blades Lumber Co.  
 Dare Lumber Co.  
 Foreman-Derrickson Veneer Co.  
 Buffalo City Mills (Inc.)  
 Commander, T. A., & Son.  
 Southern Roller Stave & Heading Co.

**Marble Works.**  
 The Jackson Marble Works.

**Machinery Dealers.**  
 Elizabeth City Iron Works & Supply Co.  
**Garages.**

Armistead's Garage.  
 Elizabeth City Garage Co.  
 Auto & Gas Engine Co.

**Oil Mills.**  
 Elizabeth City Oil & Fertilizer Co.  
**Paint and Oil Dealers.**

Jones, D. M., Co.  
 Sharber & White Hardware Co.  
 Aydlett, J. H., Hardware Co.  
 Kramer Bros. & Co.

**Painters, (House and Sign.)**  
 Sedgwick, Joseph.  
 Hill, James M.  
 Smith Bros.  
 Brothers, Walter.  
 Benton & Goodfellow.  
 Chick, John.

Davis, Noah.  
 Davis, C. M.  
 Baker, A. H.

**Produce Dealers.**  
 Glover, W. C.  
 Grandy, N. G., & Co.  
 Jemette Bros. Co.  
 Spence & Hollowell Co.  
 Nash, T. P.

**Plumbers.**  
 Knowles, W. P.  
 Tasker, Chas. A.  
**Piano and Organ Dealers.**  
 Duff, W. P., Piano Co.

**Photographers.**  
 Zoeller, W. H.  
**Newspapers and Editors.**

THE WEEKLY ADVANCE—Herbert Peele, Editor.

THE INDEPENDENT (Weekly)—W. O. Saunders, Editor.

**Printing Offices.**  
 Wells & Davis.  
 Dexter, F. M.

**Real Estate Agents.**  
 Parker, N. R.  
 Elizabeth City Real Estate Agency.  
 Dunstan & Jones.  
 Wilson, T. B.  
 Davis, R. N.  
 Sawyer, M. N.

**Shingle Dealers.**  
 Kramer Bros. & Co.  
 Lambert Bros.  
 Pritchard & Jackson.

**Tailors.**  
 Raulf, Charlea.  
 Wescott, Maurice.  
 Harris, D. W., Jr.  
 Sawyer, J. C.  
 Weeks & Sawyer.  
 Gallop & Toxey.  
 British Woolen Mills.

**Undertakers and Embalmers.**  
 Zeigler, F. H.  
 Carter, W. K., & Sons.

**Veterinary Surgeons.**  
 Morris, W. H.

**Wall Paper Dealers.**  
 Melick, P. W., Co.  
 Lavenstein Bros.  
 Markham & Jones.  
 Davis, Noah.

**Feed Stores.**  
 White, W. S., & Co.  
 Neal, A. S.

**Barber Shops.**  
 Ferebee, J. B.  
 Jordan, A. J., & Son.  
 Leigh, Isaac F.  
 Dibbles, S. W.  
 Pritchard, R. F.

**Grist Mills.**  
 Elizabeth City Milling Co.  
 Zimmerman, W. B., & Co.  
 Neal, A. S.

**Merchandise Brokers.**  
 Whitehurst, C. L.  
 Parsons, G. W., & Son.

**Livery Stables.**  
 Stokes, A. C.  
 Armstrong, B. S.  
 Davis, Ed.  
 Bagley, S. D., & Co.  
 Scott, J. A.

**Bottling Works.**  
 Waters, S., & Son.  
 Elizabeth City Coca-Cola Bottling Works.  
 Pepsi-Cola Bottling Works.

# PENDER COUNTY

COUNTY SEAT, BURGAW.

POPULATION—(Census 1910), 15,471.

Formed in 1873. Named in honor of General W. D. Pender, of Edgecombe county—Civil War.

AREA—800 square miles.

Value of real estate, \$1,938,199; value of personal property, \$1,065,475.

Property listed in 1912, by whites, \$2,655,776; by negroes, \$342,898.

NUMBER OF SCHOOLS—For whites, 42; for negroes, 39.

TAX RATE—County purposes, 20 2/3c. on the \$100.

PUBLIC ROADS—Worked by assessments of labor under general State Law.

**RAILROAD, TELEGRAPH AND EXPRESS COMPANIES.**

Wallace Telephone Co., assessed value .....	\$ 114.00
Atlantic Coast Line Railroad, 62.99 miles, assessed value .....	2,142,582.00
Pullman Co., assessed value .....	5,371.26
Southern Express Co., assessed value .....	11,432.00
Western Union Telegraph Co., assessed value .....	12,348.60
Southern Bell Telephone and Telegraph Co., assessed value .....	4,702.00
Armour Car Lines Co., assessed value .....	8,700.00
Pender Telephone Co., assessed value .....	1,250.00

SUPERIOR COURT TERMS—January 13, March 24, May 12 (civil), September 8.

## COUNTY OFFICERS.

CLERK OF COURT—J. F. Johnson, Burgaw.

SHERIFF—W. R. Atkinson, Burgaw.

REGISTER OF DEEDS—R. I. Durham, Burgaw.

TREASURER—W. R. Atkinson, Burgaw.

CORONER—W. H. Peden, Rocky Point.

SURVEYOR—W. T. Simpson, Long Creek.

SUPT. OF HEALTH—R. H. Bradford, Burgaw.

SUPT. OF SCHOOLS—T. T. Murphy, Atkinson.

BOARD OF EDUCATION—R. K. Bryan (Chm'n), Scott's Hill; D. J. Corbett, Jr., Currie; J. R. Bannerman, Burgaw.

COMMISSIONERS—T. J. Armstrong, Rocky Point; J. S. Devane, Burgaw; W. H. Lewis, Atkinson.

BOARD OF ELECTIONS—J. R. Bannerman (chm'n), Burgaw; J. A. Murphy, Atkinson; A. K. Parsons, Watha.

## JUSTICES OF THE PEACE.

BURGAW TOWNSHIP—A. H. Paddison, W. M. Hand, J. G. Brown, J. K. Bannerman, Burgaw.

CASWELL—J. C. Pretlow, J. W. Flynn, Point Caswell; E. A. Hawes, Atkinson.

CAMTUCK—J. U. Marshall, T. O. Flynn, W. C. Keith, J. M. Marshall, Currie.

GRADY—N. R. Croom, J. H. Brinson, Currie; N. W. Richards, M. M. Bullard, Montague.

HOLLY—D. H. Marshburn, G. W. Meeks, Maple Hill; S. G. Blake, Burgaw.

LONG CREEK—W. T. Simpson, J. B. Scott, E. O. Herring, Long Creek.

ROCKY POINT—J. E. Durham, W. W. Pear-sall, T. J. Brown, Rocky Point.

TOPSAIL—A. M. King, P. Blake, Hampstead.

UNION—J. H. McGowan, B. R. Powers, Watha; R. W. Rivenbark, Willard.

COLUMBIA—A. D. Ward, Burgaw; Howard Wells, Willard; A. T. Bland, Currie.

## MINISTERS NOT IN TOWNS.

J. H. Beck, Sloop Point.

J. D. Hocutt, Ashton.

## SCHOOLS AND ACADEMIES.

ATKINSON GRADED HIGH—T. S. Teague, Prin.

WILLARD GRADED HIGH—Virginia Pow-ers, Prin.

## PHYSICIANS NOT IN TOWNS.

Williams, R. J., Rocky Point.

## MERCHANTS NOT IN TOWNS.

Armstrong, E. A., Ashton.

Marshburn, J. R., Maple Hill.

Lanier & Wooten, Maple Hill.

Henry, J. E., Long Creek.

Larkins, W. W., Long Creek.

Sidbury, J. W., Sloop Point.

Dew, J. A., Currie, Rfd.

Keith, W. C., Currie, Rfd.

Moore, E. A., Currie.

Walker, W. R., Currie.

## COTTON GINS.

Burgaw Gin Co., Burgaw.

Costin, J. L., Watha.

Murphy, E. E., Atkinson.

Thompson & Byrd, Watha.

Messick, H. N., Rocky Point.

Nunallee, W. L., Currie, Rfd.

Jones, Riley, Maple Hill.

Rivenbark, R. W. & Son, Watha.

## FLOUR, CORN AND FEED MILLS.

Croom, A. B., Sr., Burgaw.

Murphy, T. T., Atkinson.

## SAW MILLS.

Garysburg Manufacturing Co., Burgaw.

Parsons & King, Burgaw.

East River Lumber Co., Burgaw.

Sanderson, Richard, Burgaw.

Buell & Crocker Lumber Co., Bannermans.

Messick, H. N., Rocky Point.

## PUBLIC SCHOOL TEACHERS.

Paddison, Maude, Burgaw.

Hand, Douglass, Burgaw.

Ward, Ila, Burgaw.

Powers, Lidle, Willard.

Hunt, Etta, Burgaw.

Davis, Callie, Rocky Point.

Powers, Virginia, Willard.

Croom, Lottie, Currie.

Paddison, Mattie, Burgaw.

Bryan, Mrs. Gertrude F., Scott's Hill.

Hocutt, Nellie, Rocky Point.

Lucas, Mrs. M. A., Burgaw.

Beck, J. H., Sloop Point.

Bradford, Bulah, Burgaw.

Cassidy, Minnie, Burgaw.

Moore, Guilda, Burgaw.

Brown, Mary Lou, Burgaw.

Frayser, Lou, Ivanhoe.

Hines, Miss, Montague.

Ferguson, Lula, Currie.

Brown, Effie, Burgaw.

Peele, Rennie, Burgaw.

Peele, Lula, Burgaw.

Brinson, Minnie, Burgaw.

Bramble, Ida, Burgaw.

Herring, Sallie, Burgaw.

McCullin, Mary Lou, Burgaw.

Flynn, Mrs. W., Burgaw.

Howell, Mattie, Atkinson.

Matthews, Clyde, Ivanhoe.



Corbett, Mary, Point Caswell.  
 Lennon, R. S., Currie.  
 Keith, Annie F., Currie.  
 Robbins, Lottie, Currie.  
 Thompson, Bertha, Burgaw.  
 Beck, H., Sloop Point.  
 Best, Ida, Topsail.  
 Page, Katie, Willard.  
 Moore, Mamie, Rocky Point.  
 Smith, Katie, Rocky Point.  
 Page, Mary M., Rocky Point.

**BURGAW.**

Incorporated in 1879.  
 Population, 1910: White, 640; colored, 500;  
 total, 1,140.

Value real estate, \$124,535; value personal  
 property, \$109,000.

TAX RATE: 15c. on the \$100.

**Town Officers.**

MAYOR—W. M. Hand.  
 POSTMASTER—E. McMoore.  
 CHIEF OF POLICE—J. E. Rivenbark.  
 R. R. AGENT—Giles Kornegay, A. C. L.  
 MANAGER TELEGRAPH—G. Kornegay, W.  
 U.

**Ministers and Churches.**

METHODIST—T. G. Vickers, Pastor.  
 PRESBYTERIAN—  
 BAPTIST—R. E. Peele, Pastor.

**Schools and Academies.**

BURGAW GRADED HIGH—C. O. Fisher,  
 Prin.

**Banks and Bankers.**

BANK OF PENDER—W. D. Croom, Pres.;  
 C. C. Branch, Cash.

**Doctors.**

Bradford, R. H.  
 Thomas, H. B.

**Druggists.**

Singleary Drug  
 Co.

**Jewelers.**

Pullen, E. T.

**General Merchandise.**

Croom, W. D., & Bro.  
 Pender Grocery Co.  
 Pender Hardware Co.  
 Farrior, J. D.  
 Harrell, C., & Sons.

Highsmith, S. A.  
 Moore, John F.  
 Murray, R. T., & Co.  
 Dicksey, W. C.  
 Daniel, W. G., & Co.  
**Hotels and Boarding Houses.**  
 Black, M. S.  
 Bordeaux, Mrs. M. I.  
 Rainbow Cafe.  
 Jones Cafe.

**Livery Stables.**

Barden, J. J.  
 Moore, M. M.  
 Johnston, I. F.

**Newspapers and Editors.**

PENDER CHRONICLE (Weekly)—L. L.  
 Motte, Editor.

**Lawyers.**

Bland & Bland,  
 McCullen, C. E.  
 Larkins, E. L.

**Manufacturing Plants.**

East River Lumber Co.  
 Garysburg Manufacturing Co.

**ROCKY POINT.**

Incorporated in 1907.  
 Population, 1910: 450.  
 POSTMASTER—Mrs. I. D. Rhodes.  
 R. R. AGENT—J. L. Casteen, A. C. L.  
 MANAGER TELEGRAPH—J. L. Casteen,  
 W. U.

**Ministers and Churches.**

METHODIST—T. G. Vickers, Pastor.  
**Doctors.**

Williams, R. J.

**General Merchandise.**

Miller, W. W.  
 Pearsall, T. P.  
 Armstrong, J. B.  
 Malpass, W. H.  
 Bloodworth, W. E., & Co.

**Hotels and Boarding Houses.**

Armstrong, Mrs. J. B.  
 Turner, Mrs. J. M.

**Manufacturing Plants.**

Messick, H. N. (Saw Mill, Crate Factory,  
 Cotton Gin).

**PERQUIMANS COUNTY**

**COUNTY SEAT, HERTFORD.**

POPULATION—(Census 1910), 11,054.

Formed in 1672 as a precinct of Albemarle county, and in 1738 was made a county. Name  
 derived from tribe of Indians who occupied the region.

AREA—220 square miles.

Value of real estate, \$1,679,773; value of personal property, \$1,066,316.

Property listed in 1912, by whites, \$2,405,755; by negroes, \$340,284.

TAX RATE—County purposes, 21 2-3. on the \$100; special, 5c.; roads, 15c.

County bonded debt, \$1,200.

PUBLIC ROADS—No. miles, 400. Worked under special law.

**RAILROAD, TELEGRAPH AND EXPRESS COMPANIES.**

Belvidere-Hertford Telephone Co., assessed value .....	\$ 421.00
Pullman Co., assessed value .....	3,260.50
Southern Express Co., assessed value .....	4,604.00
Western Union Telegraph Co., assessed value.....	1,182.40
Norfolk Southern Railroad, 24.83 miles, assessed palue .....	322,787.00
Norfolk and Carolina Telephone and Telegraph Co., assessed palue .....	1,278.00

SUPERIOR COURT TERMS—March 24 and September 22

**COUNTY OFFICERS.**

CLERK OF COURT—Chas. Johnson, Hert-  
 ford.

SHERIFF—B. F. Bray, Hertford.

REGISTER OF DEEDS—W. F. C. Ed-  
 wards, Hertford.

TREASURER—L. W. Norman, Hertford.

CORONER—T. A. Cox, Hertford.

SURVEYOR—J. P. Winslow.

SUPT. OF HEALTH—T. S. McMullan,  
 Hertford.

SUPT. OF SCHOOLS—W. G. Gaither, Hert-  
 ford.

SUPT. OF HOME—S. F. Stallings, Winfall.

BOARD OF EDUCATION—R. H. Welch,

Hertford, R. 3; John H. Ward, Belvidere; J. Carroll Blanchard, Hertford.

**COMMISSIONERS**—H. C. Stokes, Hertford; S. L. Sutton, Hertford, Rfd.; M. R. White, Winfall, Rfd.; L. R. Webb, Durants Neck; E. G. Simpson, Belvidere.

**JUSTICES OF THE PEACE.**

**BELVIDERE**—L. J. Winslow, W. N. Wootton, W. I. Winslow, J. G. Juliff, E. G. Simpson.

**BETHEL**—Joseph C. Long, Benjamin T. Wood, William T. Jones, T. J. Long.

**HERTFORD**—Geo. D. Newby, Wm. A. Fulton, Jos. E. White, J. M. Sutton, J. E. Cawland.

**NEW HOPE**—Arthur Batt, Jas. A. Davis, H. J. Jones, W. E. Dail.

**PARKSVILLE**—H. J. Reed, J. C. Bayley, G. W. Bright.

**Schools and Academies.**

**BELVIDERE ACADEMY.**

**PHYSICIANS NOT IN TOWNS.**

Hathaway, B. W.

Ward, I. A., Belvidere.

Hoggard, W. A., Woodville.

**MERCHANTS NOT IN TOWNS.**

Wood, W. E., Hertford.

Shannonhouse, J. W., Durants Neck.

Relfe, L. C., Jacobs.

Symons, T. C., Hertford, Rfd.

Potter, A., Hertford, Rfd.

Wilson, J. C., Hertford, Rfd.

Keaton & Godfrey, Hertford, Rfd.

Towe, James F., Chapanoke.

White, Rufus, Belvidere.

Ward & Chappell, Belvidere.

Sutton, Jack M., Hertford, R. 1.

Parker, J. H., Burgess.

Suton, S. T., Hertford, R. 1.

Farmer & Co., Hertford, R. 1.

White, T. L., Belvidere, Rfd.

Fleetwood, G. M., Hertford, Rfd.

Phillips, S. C., Hertford, R. 1.

Gatling, Maggie, Hertford, R. 1.

Winslow, Arthur, Belvidere.

White, F. C., Belvidere.

**COTTON GINS.**

Ward & Chappell, Belvidere.

Winslow, A. R., Winfall.

Nixon, Thomas, Hertford.

Towe, James F., Chapanoke.

Umphlett, W. F., Hertford.

Bright, Noah, Woodville.

Perry, L. B., Durants Neck.

Relfe, L. C., Jacobs.

Wood, W. E., Hertford.

Eastern Cotton Oil Co., Hertford.

Fleetwood, J. J., Hertford.

Parker, J. H., Burgess.

**SAW MILLS.**

White, F. C., Belvidere, Rfd.

Fleetwood, G. M., Hertford, Rfd.

Winslow, A. R., Winfall.

**PUBLIC SCHOOL TEACHERS.**

Griffin, Mrs. C. W., Durants Neck.

Simpson, Mrs. T. Vashli, Durants Neck.

Miller, Sallie, Hertford, R. 3.

Spivey, Bessie, Hertford, R. 3.

Lassiter, Bessie, Hertford, R. 3.

Nixon, Cornell, Winfall.

Jessup, Sallie, Winfall.

Winslow, Eunice, Belvidere.

Wright, Columbia, Belvidere.

Saunders, Martha, Tyner.

Perry, Bragg, Belvidere.

Ross, Clara B., Belvidere.

Hodgkin, Lennah, Belvidere.

Lamb, Ralph, Belvidere.

Ward, Ira, Belvidere.

Elliott, Martha, Hertford, R. 1.

Reed, Sydney M., Hertford, R. 1.

Skinner, Myra, Hertford.

Hunter, Bessie, Hertford.  
Fleetwood, Gertrude, Hertford.  
Hill, Mrs. Aletha, Hertford.  
White, F. C., Belvidere, Rfd.  
Fleetwood, G. M., Hertford, Rfd.

**HERTFORD.**

Chartered in 1758.

Population, 1910; 2,500.

White polls, 143; colored polls, 166.

Value of real estate, \$377,922; value of personal property, \$320,162.

Tax rate; \$1.20 on the \$100.

Bonded debt, \$15,000.

**Town Officers.**

**MAYOR**—T. F. Winslow.

**CHIEF OF POLICE**—W. L. F. Babb.

**CLERK**—R. T. Brinn.

**TREASURER**—Hertford Banking Co.

**TAX COLLECTOR**—W. L. F. Babb.

**POSTMASTER**—J. P. Jessup.

**R. E. AGENT**—C. W. Gaither, N. S.

**EXPRESS AGENT**—C. W. Gaither.

**TELEGRAPH MANAGER**—Britton, W. U.

**TELEPHONE MANAGER**—Wm. Sumner,

Norfolk & Carolina Telephone Co.

**Ministers and Churches.**

**BAPTIST**—Rev. Butler, Pastor.

**METHODIST**—F. M. Shamburger, Pastor.

**Schools and Academies.**

Graded.

**Hotels and Boarding Houses.**

Eagle Hotel.

Williford Hotel.

**Banks and Bankers.**

**HERTFORD BANKING CO.**—L. W. Norman, Cash.

**Brick Manufacturers.**

Builders' Brick Co.

**Boot and Shoe Dealers.**

Blanchard, W. S., & Son.

Morgan, C. W.

Mardre, Wm.

Winslow, Watson.

White, M. H., & Co.

Rutenburg, N., & Bro.

Barrow, Geo.

Gregory, M. S., & Co.

Winslow & Brinn.

**Butchers and Dealers in Cattle.**

Chapell, Riddick.

Habit, E. D.

Winslow, T. R.

Hathaway, Mark.

Broughton, John, & Bro.

**Carriage Dealers.**

Elliott, R. D.

Winslow & White.

**Confectionery Dealers.**

Divers & Raper.

Cox, R. B.

Barrow, G. W.

Gregory, Mrs. Mollie.

Taft, Leon.

Winslow, T. R.

White, M. H., & Co.

**Coal and Wood Dealers.**

McMullan, W. T.

Albemarle Ice Co.

**Clothing and Men's Furnishers.**

Rutenburg, N., & Bro.

Blanchard, W. S., & Son.

White, M. H., Co.

Morgan, C. W., & Co.

Winslow & Brinn.

Gregory, M. S., & Co.

Habit, E. D.

**Cotton Gins.**

Blanchard, T. C., & Bro.

Eastern Cotton Oil Co.

**Dentists.**

Leggett, J. L.

**Druggists.**

Smith, R. W.  
Southern Drug Co.

**Doctors.**

McMullan, T. S.  
Cox, T. A.  
Smith, R. W.  
Sharp, W. B. (col).

**Dry Goods and Notions.**

Rutenburg, N., & Bro.  
White, M. H., & Co.  
Morgan, C. W., & Co.  
Blanchard, W. S., & Son.  
Winslow, Watson.  
Mardre, Wm.  
Barrow, Geo. W.  
Winslow & Brinn.

**Power and Light Companies.**

Eastern Cotton Oil Co.

**Fruit Dealers.**

Cox, R. B.  
Divers & Raper.  
Gregory, M. S., & Co.  
Chappell, Riddick.  
Winslow, T. R.

**Fertilizer Dealers and Manufacturers.**

Eastern Cotton Oil Co.

**Furniture Dealers.**

Blanchard, W. S., & Son.  
White, M. H., & Co.  
Barrow, G. W.

**Grocers.**

Blanchard, W. S., & Son.  
White, M. H., & Co.  
Barrow, G. W.  
Winslow, T. R.  
Taft, Leon.  
Broughton, J., & Bro.  
Morgan, C. W., & Co.  
Gregory, M. S., & Co.  
Mardre, Wm.  
Chappell, Riddick.

**Hardware Dealers.**

White, M. H., & Co.  
Blanchard, T. C., & Bro.  
Mardre, Wm.  
Barrow, Geo. W.  
Hertford Hardware & Supply Co.

**Newspapers and Editors.**

HERTFORD MESSENGER (Semi-Weekly)—  
C. F. Graves and G. D. Griffin, Editors (col).

**Insurance Agents.**

Johnson White & Co.

**Lawyers.**

Whedbee, Chas.  
McMullan, P. W.  
McNider, J. S.

**Laundries.**

Lee, Sing.  
**Lumber Manufacturers and Dealers.**

Albemarle Lumber Co.  
Loomis, W. M., Co.  
Crumpler, E. L.  
Newby & White.

**Paint and Oil Dealers.**

Blanchard, W. S., & Son.  
White, M. H., & Co.  
Barrow, George W.  
Smith, R. W.

**Civil Engineers.**

Cox, David.  
Babb, T. W.

**Painters.**

Hawkins, M. A.

**Photographers.**

Webster, D. F.

**Shingle Dealers.**

Saunders, T. D.

**Undertakers and Embalmers.**

Morgan, Timothy.

**Manufacturing Plants.**

Albemarle Lumber Co.  
Eastern Cotton Oil Co.  
Newby & White.  
Major & Loomis Co.

**WINFALL.**

Incorporated in 1889.  
Population, 1910: White, 250; colored, 150;  
total, 400.  
Value real estate, \$39,556; value personal  
property, \$15,000.  
Tax rate, 16 2-3c. on the \$100.

**Town Officers.**

MAYOR—H. J. Reed.  
POSTMASTER—Kate B. Jessup.  
CHIEF OF POLICE—E. B. Daughtrey.  
R. R. AGENT—Miles Jones, N. S. Ry.

**Ministers and Churches.**

METHODIST—B. P. Robinson.

**Doctors.**

Hathaway, B. W.

**General Merchants.**

Jessup, W. L.  
Baker, J. H.  
Ward, J. W., Jr.  
White, Alphouso.

**Hotels and Boarding Houses.**

White, Mrs. Edmund.  
Livery Stables.

Hurdle, J. W.

**Manufacturing Plants.**

Winslow, A. R. (Gin and Grist Mill).

**PERSON COUNTY**

COUNTY SEAT, ROXBORD.

POPULATION—(Census 1910), 17,356.

Formed in 1792. Named in honor of Gen. Thos. Person.

AREA—400 square miles.

Value of real estate, \$2,209,618; value of personal property, \$1,396,080.

Property listed in 1912, by whites, \$3,324,163; by Indians, \$2,890; by negroes, \$278,645.

NUMBER OF SCHOOLS—For whites, 41; for negroes, 18.

TAX RATE—County purposes, 21c. on the \$100; roads and bridges, 15c; special, 5c.

County bonded debt, \$10,000.

PUBLIC ROADS—Number of miles, 850. Worked by convicts.

**RAILROAD, TELEGRAPH AND EXPRESS COMPANIES.**

Atlantic and Danville Railway, 5.20 miles, assessed value .....	\$ 47,272.73
Southern Express Co., assessed value .....	4,971.00
Western Union Telegraph Co., assessed value .....	2,143.10
North Carolina Telephone Co., assessed value .....	360.00
Mebane-Ridgville Telephone Co., assessed value .....	200.00
Norfolk and Western Railway, 22.19 miles, assessed value .....	480,738.00
Pullman Co., assessed value .....	1,108.80
Morris Telephone Co., assessed value .....	2,222.00

SUPERIOR COURT TERMS—April 7, August 4, November 10.

**COUNTY OFFICERS.**

CLERK OF COURT—D. W. Bradsher, Roxboro.

SHERIFF—N. S. Thompson, Roxboro.

REGISTER OF DEEDS—W. E. Webb, Roxboro.

TREASURER—W. F. Long, Roxboro.

CORONER—J. F. Cothran, Timberlake.

SUPT. OF HEALTH—W. A. Bradsher.

SUPT. OF SCHOOLS—G. F. Holloway, Roxboro.

SUPT. OF HOME—Henry Fox, Roxboro.

BOARD OF EDUCATION—J. W. Noell (chm'n), Timberlake, Rfd.; W. R. Wilkerson, Roxboro, R. 1.; James A. Long, Jr., Roxboro.

COMMISSIONERS—J. M. Bray, Semora; C. H. Hunter, E. B. Reade, Roxboro.

**JUSTICES OF THE PEACE.**

ALLENVILLE TOWNSHIP—J. L. Gentry, W. T. Whitt, Mill Creek.

RUSHY FORK—A. M. Long, J. D. K. Richmond, W. E. Phelps, Hurdles Mills.

CUNNINGHAM—J. M. Jones, Cunningham; L. B. Scott, Semora; R. A. Clay, Ceffo.

FLAT RIVER—J. C. Cates, W. F. Timberlake, J. C. Noel, Timberlake.

HOLLOWAYS—O. D. Daily, Woodsdale; W. T. Humphries, T. M. Bumpass, Virgilina, Va.; G. E. Woody, Bethel Hill.

MT. TIRZAH—J. W. Cash, Moriah; W. J. Dean, Foster; J. W. Noell, Timberlake.

OLIVE HILL—T. C. Wagstaff, W. C. Woody, Winstead.

ROXBORO—J. S. Clayton, W. A. Winstead, W. J. Winstead, J. W. Younger, Roxboro.

WOODSDALE—G. B. Williams, Woodsdale, R. 1.

**MINISTERS NOT IN TOWN.**

J. J. Hall, Roxboro.

J. E. Peed, Moriah.

B. C. Allred, Mt. Tirzah Circuit, Roxboro.

**SCHOOLS AND ACADEMIES.**

BETHEL HILL HIGH—Woodsdale, Rfd.

BUSHY FORK HIGH—Roxboro, R. 1.

**PHYSICIANS NOT IN TOWNS.**

Baynes, R. S., Gordonton.

Pritchett, P. G., Center Grove.

Merritt, J. H., Woodsdale.

Coleman, J. I., Hurdles Mill.

Gentry, Geo., Timberlake.

Warren, Robt., Gordonton.

**MERCHANTS NOT IN TOWNS.**

Hester, F. J., Bushy Fork.

Long, A. M., & Son, Hurdles Mill.

Wilborn, R. L., Hurdles Mill.

Woody, W. A., Bethel Hill.

Street, T. H., Mill Creek.

Fogleman & Son, Foster.

Buchanan, L. K., Mill Creek.

Perkins, J. D., & Son, Roxboro.

Long, J. R., Ceffo.

O'Briant, J. N., Foster.

Villines, L., Roxboro, Rfd.

Gregory, W. T., Moriah.

Cash Bros., Moriah.

Reade Bros., Timberlake.

Reads Brog. Co., Push.

Clayton, Walter, Woodsdale.

Long, Jesse, Woodsdale.

Clayton, John W., Woodsdale.

Carver, W. T., Roxboro.

Neal, G. D., Woodsdale.

Day, J. P., Woodsdale.

**FLOUR, CORN AND FEED MILLS.**

Cates, J. T., Hurdles Mills.

Long, J. A., Chub Lake.

Street, T. H., Mill Creek.

Moore, E. R., Timberlake.

Andrews & Slaughter, Roxboro.

Sneed, J. M., Timberlake.

Huff, W. J., Roxboro, Rfd.

Clayton, J. W., Woodsdale.

Reade & Moore, Rougemont.

Broach, W. R. & Y. N., Roxboro, Rfd.

Tapp & Long, Roxboro, Rfd.

Harris & Carver, Rougemont.

**SAW MILLS.**

Woody, J. T., Roxboro.

Brooks, C. B., Roxboro.

Long & Pass, Roxboro.

Tapp, M. M., Roxboro.

Fleig, L., Roxboro.

**PUBLIC SCHOOL TEACHERS.**

Newton, Ethel, Roxboro.

Newton, Grace, Roxboro.

Thomas, Annie Lou, Roxboro.

Bradsher, Sue, Roxboro.

Russell, Lillian, Roxboro, R. 1.

Russell, Katye, Roxboro, R. 1.

Blalock, Ella, Roxboro, R. 1.

Green, Nannie, Roxboro, R. 2.

Jeffress, Bessie, Roxboro, R. 2.

Gentry, Mrs. Rosa, Roxboro, R. 2.

Brooks, Mrs. Betie, Roxboro, R. 3.

Williams, Sue, Roxboro, R. 3.

Farley, Annie, Roxboro, R. 3.

Crowder, Otey, Roxboro, R. 2.

Brooks, Ruth, Roxboro, R. 4.

Brooks, Effie, Roxboro, R. 4.

O'Briant, Solomon, Roxboro, R. 4.

Broach, Addie, Roxboro, R. 4.

Villines, Hattie, Roxboro, R. 5.

Jones, S. P., Roxboro, R. 5.

Hester, Eula, Roxboro, R. 6.

Hester, Mamie, Roxboro, R. 6.

Oliver, Rosa, Roxboro, R. 6.

Patton, Allene, Roxboro, R. 1.

Johnson, Margaret, Roxboro.

Montague, Nellie, Woodsdale, R. 2.

Woody, Mrs. W. A., Woodsdale, R. 2.

Gentry, Ruth, Woodsdale, R. 2.

Worley, Bessie, Woodsdale, R. 1.

Watkins, Lucile, Woodsdale, R. 1.

Tall, Minnie, Timberlake.

Reade, Lizzie, Timberlake.

McMillan, Annie, Timberlake, Rfd.

Duncan, Annie, Timberlake, Rfd.

Rhew, Pattie, Rougemont.

Glenn, O. T., Rougemont, Rfd.

Dorman, Rassie, Moriah.

Turner, Hattie, Moriah.

Loy, Mrs. Sallie, Hurdle Mills.

Pratt, Annabel, Hurdle Mills, R. 2.

Woody, Maude, Bethel Hill.

Burnett, Sadie, Bethel Hill.

Walton, Lillian, Woodsdale, R. 1.

Warren, Ophelia, Woodsdale, R. 1.

Fulcher, Ruth, Leasburg.

Harris, Anna Mal, Leasburg.

Williams, Ivie, Woodsdale, R. 1.

Harrison, Anna, Semora.

Green, Mollie, Alton, Va.

Bumpass, Lizzie, Virgilina, Va., R. 1.

Drumwright, J. J., Virgilina, Va., R. 4.

**ROXBORO.**

Incorporated in 1885.

Population, 1910: 2,800.

White polls, 146; colored polls, 81.

Value real estate, \$186,832; value personal property, \$374,910.

TAX RATE: \$1.10 on the \$100.

Bonded debt, \$55,000.

**Town Officers.**

MAYOR—M. C. Winstead.

CHIEF OF POLICE—J. B. Barnett.

CLERK—A. M. Burns.

TREASURER—W. F. Long.

TAX COLLECTOR—J. B. Barnett.

STANDARD-KEEPER—R. E. Crutchfield.

ATTORNEY—W. D. Merritt.

SUPT. OF HEALTH—Flint Nichols.

POSTMASTER—H. J. Whitt.

R. R. AGENT—R. W. Stephens, N. & W.



EXPRESS AGENT—R. W. Stephens.  
TELEGRAPH MANAGERS—R. W. Stephens,  
S. B. Davis.  
TELEPHONE MANAGER—Mrs. J. D. Morris,  
Morris Telephone Co.

**Ministers and Churches.**

BAPTIST—D. P. Putnam.  
METHODIST—E. N. Stipes, Pastor; B. C.  
Allred, Mt. Tirzah Circuit.

**Schools and Academies.**

Roxboro Graded.

**Hotels and Boarding Houses.**

Jones Hotel.  
Reade Hotel.  
Day House.

**Banks and Bankers.**

PEOPLES—J. A. Long, Pres.; E. G. Long.

Cash.

BANK OF ROXBORO—E. B. Reade, Pres.;  
W. F. Long, Cash.

**Brick Manufacturers.**

Roxboro Brick Co.

**Boot and Shoe Dealers.**

Berman & Lipshitz.  
Kaplan, Victor.  
Long, Woody & Morton.  
Harris & Burns.  
Roxboro Dry Goods Co.  
Clayton, Long & Long.  
Garrett, J. L., & Co.  
Gregory, W. T.  
Dixon & Dickerson.  
Woods, Hugh.  
Winstead, W. J.  
Allen, J. A.  
Pass, T. W.  
O'Briant, J. M., & Bro.

**Book Stores.**

Hambreck & Austin.  
Morris-Webb Co.

**Butchers and Dealers in Cattle.**

Loy, J. N.  
Harris, J. H.  
Simpson, A. P., & Co.  
Mincey, W. E.  
Williams, H. W. & Co.  
Shoemaker & Co.

**Carriage Dealers and Manufacturers.**

Roxboro Vehicle & Casket Co.  
Spencer & Daniel.  
Criteher, C. C.  
Viccellio Bros. & Abbt.

**Clubs.**

Personora Club.

**Commission Merchants.**

Roxboro Grocery Co.  
Thompson, E. G.

**Cotton Mills.**

Roxboro Cotton Mill.  
Longhurst Cotton Mill.

**Confectionery Dealers.**

Sergeant & Clayton.  
Woods, Hugh.  
Morris-Webb Drug Co.  
Hambreck & Austin.  
Garrett & Stanfield.  
Hunter, C. H.  
Winstead, W. J.  
Dixon & Dickerson.  
O'Briant, J. M., & Bro.

**Contractors and Builders.**

Field, H.  
Blalock, Edgar.  
Reams, John.  
Perkins, James.

**Coal and Wood Dealers.**

Pass, J. H.

**Tobacco Board of Trade.**

Roxboro Tobacco Board of Trade.

**Clothiers and Men's Furnishers.**

Harris & Burns.  
Clayton, Long & Long.

Woody, Long & Morton.  
Kaplan, Victor.  
Berman & Lipshitz.  
Goldberg, M.  
Allen, J. A.

**Dentists.**

Tucker, E. J.  
Long, B. R.  
Vickers, G. F.

**Tobacco Dealers.**

DeVlaning, A. S.  
Lewis, W. L.  
Harvey, J. H.  
Henderson, T. W.  
Featherstone, R. I.  
Pass, W. T.  
Carver, J. A.  
Gwyn, Z. V.  
Thaxton, G. T.  
Mitchell, C. G.  
Simpson, Guy.  
Scoggin, A. B., & Son.  
Winstead, Harry.  
Cheatham, Thos. F.  
Terrell, Ralph.  
Norman, N. B.

**Druggists.**

Hambreck & Austin.  
Morris-Webb Drug Co.

**Doctors.**

Schaub, O. P.  
Bradsher, W. A.  
Nichols, C. G.  
Nichols, Flint.  
Long, Talmage.  
Love, B. E.

**Dry Goods and Notions.**

Harris & Burns.  
Clayton, Long & Long.  
Person Dry Goods Co.  
Rogers, H. J.  
Gregory, W. T.  
Allen, J. A.  
Kaplan, Victor.  
Berman & Lipshitz.  
Garrett & Stanfield.

**Fruit Dealers.**

Hunter, C. H.  
Sergeant & Clayton.  
Woods, Hugh.  
Roxboro Drug Co.

**Fertilizer Dealers and Manufacturers.**

Pass, W. T.  
Garrett, J. L., & Co.  
Foushee, A. R.  
Long, J. A.  
Wagstaff, C. M. G.

**Florists.**

Harris, W. H.

**Fish and Oyster Dealers.**

McBroom, O. B.  
Mincey, W. E.  
Star Cafe.  
Harris, J. H.

**Furniture Dealers.**

Harris & Burns.  
Pass, T. W.  
Tucker, J. A.  
Deichel, B. K.

**Grocers.**

Sergeant, Clayton & Co.  
Hunter, C. H.  
Woods, Hugh.  
Garrett & Co.  
Garrett & Co.  
O'Briant, J. M., & Bro.  
Dixon & Dickerson.  
Carver, W. Y.  
Buchanan, Jas.  
Pass, T. W.  
Rogers, H. J.

**Hardware Dealers.**

Long, Bradsher & Co.  
Roxboro Hardware Co.  
Thomas, G. W.

**Insurance Agents.**

Satterfield, S. P., & Son (Fire and Life).  
Roxboro Real Estate & Trust Co. (Fire and Life).

**Jewelers.**

Newell, W. H. B.

**Lawyers.**

Carlton, L. M.  
Merritt, W. D.  
Lunsford, N.  
Winstead, M. C.  
Brooks, T. C.  
Carver, F. O.  
Winstead, S. G.

**Lumber Manufacturers and Dealers.**

Watkins & Bullock.  
Roxboro Light & Power Co.

**Manufacturing Plants.**

Roxboro Light & Power Co.  
Daniel, W. T. (Wagons).  
Roxboro Cotton Mills.

**Paint and Oil Dealers.**

Long, Bradsher & Co.  
Thomas, G. W.  
Roxboro Hardware Co.

**Painters.**

Masten, H. H.  
Moore, James.

**Produce Dealers.**

O'Briant, J. M., & Bro.  
Garrett & Co.  
Woods, Hugh.  
Hunter, C. H.  
Sergeant & Clayton.

**Photographers.**

Chappell, R. L.

**Printing Offices.**

Noel Bros.

**Newspapers and Editors.**

COURIER (Weekly)—John A. and Joseph W. Noel, Editors.

**Real Estate Agents.**

Lunsford, N.  
Winstead, Harry.  
Roxboro Real Estate & Trust Co.

**Shingle Dealers.**

Watkins & Bullock.

**Undertakers and Embalmers.**

Cheek, E. D., & Son.  
Cricher, C. C.  
Daniel & Spencer.

**Wall Paper Dealers.**

Masten, H. H.

## PITT COUNTY

### COUNTY SEAT, GREENVILLE.

Formed in 1760, from Beaufort County. Named in honor of William Pitt, Earl of Chatham. POPULATION—(Census 1910), 36,340.

AREA—820 square miles.

Value of real estate, \$5,036,447; value of per

Property listed in 1912, by whites, \$7,790,527; personal property, \$3,243,459.

NUMBER OF SCHOOLS—For whites, 80; for property listed by negroes, \$489,379.

TAX RATE—All purposes, 90c. on the \$100. negroes, 51.

Bonded debt, \$175,000.

PUBLIC ROADS—Worked under road law and by convicts worked and supported by county.

**RAILROAD, TELEGRAPH AND EXPRESS COMPANIES.**

Atlantic Coast Line Railroad Co., 56.49 miles, assessed value .....	\$1,921,496.00
Norfolk Southern Railroad Co., 29.21 miles, assessed value .....	379,728.00
East Carolina Railway, 9.07 miles, assessed value .....	24,640.00
Pullman, Co., assessed value .....	6,202.86
Southern Express Co., assessed value .....	17,199.00
Western Union Telegraph Co., assessed value .....	6,363.16
Home Telephone and Telegraph Co., assessed value .....	22,116.00
Southern Investment Co., assessed value .....	365.00
Postal Telegraph and Cable Co., assessed value .....	2,360.00

SUPERIOR COURT TERMS—January 13 (criminal), January 20 (civil), March 17 (civil), April 21 (criminal), April 28 (civil), May 19 (civil), August 18 (criminal), August 25 (civil), September 15 (civil), November 3 (criminal), November 10 (civil), December 8 (civil).

**COUNTY OFFICERS.**

CLERK OF COURT—D. C. Moore, Greenville.  
SHERIFF—S. I. Dudley, Greenville.

REGISTER OF DEEDS—Erascoe Bell, Greenville.

TREASURER—W. B. Wilson, Greenville.

AUDITOR—R. Williams.

ATTORNEY—F. G. James, Greenville.

CORONER—C. O'H. Laughinghouse, Greenville.

SURVEYOR—W. C. Dresbach, Greenville.

SUPT. OF HEALTH—L. C. Skinner, Greenville.

SUPT. OF SCHOOLS—W. H. Ragsdale, Greenville.

SUPT. OF HOME—A. L. Tucker, Greenville.

BOARD OF EDUCATION—A. G. Cox (Chm'n), Winterville; M. O. Blount, Bethel; L. C. Arthur, Greenville.

COMMISSIONERS—B. M. Lewis, Farmville; W. E. Proctor, Grimesland; W. L. McLawhorn, Henrhan; J. G. Taylor, Bethel; M. T. Speir, Ayden.

BOARD OF ELECTIONS—L. W. Tucker (Chm'n), H. A. White, H. T. King, Greenville.

**JUSTICES OF THE PEACE.**

BEAVER DAM TOWNSHIP—S. V. Joyner, Farmville; J. W. Smith, C. E. McLawhorn, R. A. Nichols, Greenville.

BELVOIR—D. C. Barrow, Greenville; W. C. Cobb, Conetoe; T. H. Page, Bethel.

BETHEL—W. J. Roberson, B. W. James, C. J. Whitehurst, W. J. Manning, S. T. Carson, Bethel.

CAROLINA—D. A. James, S. C. Whichard, C. G. Little, Stokes; S. A. Congleton, Parnelie; E. B. Whichard, Whichard.

CHICOD—Alston Grimes, J. J. Elks, John S. Dixon, Grimesland; W. S. Cox, J. Marshall Cox, Greenville; G. W. Venters, Grimesland.

CONTENTNEA—S. C. Carroll, Winterville; R. L. Worthington, D. G. Berry, T. R. Allen, J. S. James, Ayden; R. F. Jenkins, Grifton.

FALKLAND—J. H. Smith, Falkland; F. G. Dupree, Fountain; W. H. Moore, Bruce; Abner Eason, Fountain; P. T. Atkinson.

**FARMVILLE**—B. J. Skinner, R. E. Belcher, R. L. Joyner, W. A. Lewis, Farnville.

**GREENVILLE**—L. A. Mayo, R. W. King, J. L. Hobgood, C. D. Rountree, J. W. Brooks, E. T. Forbes, C. E. Fleming, Greenville.

**PACTOLUS**—J. R. Overton, A. J. Whichard, Ira M. Moore, S. R. Ross, W. H. Ross, Pactolus.

**SWIFT CREEK**—J. S. Pittman, S. E. Moore, J. F. Smith, Grifton; W. A. Garris, Littlefield.  
**Ministers and Churches.**

**FREE-WILL BAPTIST**—E. D. Hathaway, Conetoe; T. H. Barnhill, Bethel; F. Harris, C. Little, T. W. Pollard, W. H. Laughinghouse, Greenville; J. R. McCaskey, Ayden.

**PRIMITIVE BAPTIST**—C. C. Eland, Ayden; H. B. Tucker, J. S. Corbett, G. W. Stokes, Greenville.

**PHYSICIANS NOT IN TOWNS.**

Whitfield, W. C., Grifton.

**MERCHANTS NOT IN TOWNS.**

Whichard, L. R., Whichard.

Randolph Bros., House.

Stanell, G. A., Hill.

Whitehurst, S. C., Whitehurst.

Stokes, J. A., Grifton.

Johnson, D. M., Grifton.

Patrick, J. L., Grifton.

Cobb, J. H., Greenville.

McLawnhorn, L., Winterville.

Whichard, O. E. & R. T., Greenville.

The Parker Co., Bethel.

Williams, R. M., Black Jack.

Mayo, L. A., Greenville.

Moore, P. S., Grifton.

Smith, E. O., Vanceboro.

James, W. C., Vanceboro.

Smith, L. E., Vanceboro.

Joyner, Jason, Farnville.

Cotten, R. R., Bruce.

Gray, H. A., Leans.

Nelson, T. F., Leans.

James, J. W., Bethel.

Porter, & Galoway, Grimesland.

Elks, W. H., & Son, Greenville.

Vandiford, J. H., Greenville.

Fleming, V. C. & Co., Greenville.

Smith, C. D., Greenville.

Wooten, W. L., & Co., Greenville.

Adams, J. E. S., Greenville.

McLawnhorn, W. L., Henrahan.

Cox, J. M., Greenville.

Carroll, W. F., Greenville.

Williams, H. J., Greenville.

Laughinghouse, Ed., Greenville.

Turner, H. B., Greenville.

**COTTON GINS.**

The Parker Co., Bethel.

Mayo, L. A., Greenville.

Randolph Bros., House.

Fleming, R. R., Pactolus.

Cobb, J. H., Greenville.

McLawnhorn, L., Winterville.

Whichard, O. E. & R. T., Greenville.

Smith, W. L., Grifton.

Smith, C. D., Greenville.

Cox, J. M., Greenville.

Bryan, F. J. H. P., Whitehurst.

Williams, R. M., Black Jack.

Ellis, Sherman, Grimesland.

Proctor, J. O., & Bro., Pactolus.

Davenport, J. R., Pactolus.

Cox, J. M., Greenville.

Gardner, J. A., Grifton.

Whitehurst, R. R., Bethel.

Bethel Manufacturing Co., Bethel.

Davis, R. L., & Bros., Farnville.

Taylor, J. C., & Bro., Bethel.

Allen, J. W., Greenville.

Evans Guy, Greenville.

**FLOUR, CORN AND FEED MILLS.**

Mayo, L. A., Greenville.

Higson, W. B., Greenville.

Allen, J. W., Greenville.  
Taylor, J. C., & Bro., Bethel.  
James, M. A., Bethel.  
Gardner, J. A., Grifton.  
Manning, W. J., Bethel.

**SAW MILLS.**

The Parker Co., Bethel.  
Blount & Bro., Whitehurst.  
Bryan, F. J. H. P., Whitehurst.  
Moore, W. H., Bruce.  
Weathington, L. H., Greenville.  
Smith, W. L., Grifton.  
Smith, L. E., Vanceboro.  
Cobb, J. H., Greenville.  
Taylor, J. C., & Bro., Bethel.  
Taylor, J. C., & Bro., Bethel.  
James, M. A., Bethel.  
Fleming, R. R., Pactolus.  
Whitehurst, Z. V., Oakley.  
Randolph Bros., House.  
Fountain, J. L., Co., Falkland.  
Cox, J. M., Greenville.  
Gardner, J. A., Grifton.

**PUBLIC SCHOOL TEACHERS.**

Brown, Mary S., Stokes.  
Langley, Ella, Greenville.  
Barahill, Maud, Bethel.  
Brown, Harriet, Winterville.  
Mooring, Maud, Stokes.  
Nelson, Eliza, Vanceboro.  
Stokes, Lillian, Stokes.  
Johnson, Addie, Greenville.  
Cullum, Ethel, Grimesland.  
Parker, Annie Belle, Grimesland.  
Carroll, Sadie, Winterville.  
Smith, Delia, Fountain.  
Davis, Jimmie, Ayden.  
Roach, Lela, Vanceboro.  
Hines, Lena, Ayden.  
Joyner, Bertha, Greenville.  
McLean, H. H., Farnville.  
Corey, Mattie, Greenville.  
Forbes, Mrs. W. A., Greenville.  
Moore, Arley, Greenville.  
Smith, Nancy, Ayden.  
Boyd, Sue M., Greenville.  
Overton, Lessie, Stokes.  
Burney, Lizzie, Grifton.  
Chapman, Carrie, Grifton.  
Corey, Lillie, Grifton.

Fucker, Lillie, Farnville.  
Tyson, Annie, Farnville.  
Wiggins, Abienne, Farnville.  
Elsy, Carrie, Farnville.  
Robbins, Edna, Farnville.  
Brown, Hennie, Farnville.  
Latta, Huldah, Farnville.  
Hellen, Bessie, Farnville.  
Perkins, Annie, Farnville.  
Croom, Mary, Farnville.  
Thorne, E. A., Fountain.  
Smith, Lila, Fountain.  
Smith, Minnie, Fountain.  
Wilson, Mary, Falkland.  
Simons, —, Falkland.  
Pfaff, Mamie, Greenville.  
Brown, —, Greenville.  
Brinson, Lillian, Greenville.  
Allen, Mrs., Greenville.  
Abbott, —, Greenville.  
Tucker, Mrs. Sallie, Greenville.  
Bateman, Eva, Greenville.  
Wooten, Helen, Greenville.  
Braxton, Clara, Greenville.  
Vincent, Neva, Grimesland.  
Skinner, Rosalie, Grimesland.  
Johnson, Mattie, Grimesland.  
Lawrence Anna, Grimesland.  
Britt, Lorain, Grimesland.  
Venters, Velma, Grimesland.  
Johnson, Lena, Grimesland.  
Venters, —, Grimesland.

Edwards, W. B., Grifton.  
 Williams, Addie, Grifton.  
 Cox, Venetia, Grifton.  
 Harden, Emma, Grifton.  
 Bullock, Rebecca, Grifton.  
 Morrill, Jennie Brown, Grifton.  
 Manning, Carrie, Grifton.  
 Waters, —, Grifton.  
 Waters, —, Grifton.  
 Tripp, Sudie, Winterville.  
 Nye, F. C., Winterville.  
 Carroll, John R., Winterville.  
 Thompson, —, Winterville.  
 Cox, Dora, Winterville.  
 Ragsdale, Willie, Winterville.  
 Wright, N. Ayden.  
 Dawson, Lena, Ayden.  
 Harding, Sarah, Ayden.  
 Johnson, Esther, Ayden.  
 Fleming, Louise, House.  
 Vaughan, Mabel, House.  
 Everette, Foy, Stokes.  
 Thomas, Eva, Stokes.  
 Stokes, Eva, Stokes.  
 Ward, Bertha, Bethel.  
 Craver, R. C., Bethel.  
 Little, Allie G., Bethel.  
 Stancill, Christine, Bethel.  
 Jones, Virginia, Bethel.  
 Campbell, Edna, Pactolus.  
 Little, Anna, Pactolus.  
 Everett, Johnnie, Greenville.  
 Smith, H. B., Greenville.  
 Cox, Eula, Greenville.  
 Shotwell, —, Greenville.  
 Stevens, —, Greenville.  
 Graever, —, Greenville.  
 Pike, Lucile, Greenville.  
 Watson, —, Greenville.  
 Irvine, Annie, Greenville.  
 England, —, Greenville.  
 Carr, Lillian, Greenville.  
 Bennett, Bessie, Greenville.  
 Morrison, Hallie, Greenville.  
 Harris, Nina, Greenville.  
 Hines, Lizzie, Henrehan.  
 Bonner, —, Henrehan.  
 Warren, Susie, Greenville.  
 Glover, Ayden.  
 Barnhill, Lila, Stokes.  
 Whitehurst, Mantia, Whitehurst.  
 Futrell, E. B., Bethel.  
 Carson, —, Bethel.  
 Lancaster, Marie, Grimesland.  
 Purser, W. H., Grimesland.  
 Meade, Illma, Bethel.  
 Barber, Pearl, Greenville.  
 Powell, Etta, Greenville.  
 Campbell, Lillian, Greenville.  
 Olive, Cauday, Greenville.

**GREENVILLE.**

Population, 1910: 4,101.  
 WWWhite polls, 340; colored polls, 295.  
 Value of real estate, \$989,009; value of personal property, \$789,017.  
 TAX RATE: \$1.45 on the \$100.  
 Bonded debt, \$170,000.  
**Town Officers.**  
 MAYOR—F. M. Wooten.  
 CHIEF OF POLICE—J. T. Smith.  
 CLERK—J. C. Tyson.  
 TREASURER—H. L. Carr.  
 TAX COLLECTOR—J. C. Tyson.  
 SUPT. OF HEALTH—L. C. Skinner.  
 POSTMASTER—R. C. Flanagan.  
 R. R. AGENTS—W. H. Ward, A. C. L.; J. L. Hassell, N. S.  
 EXPRESS AGENT—Henry Sheppard.  
 TELEGRAPH MANAGERS—D. J. Whichard, W. U.; Richard Outlaw, Postal.

TELEPHONE MANAGERS—H. M. Phillips-Home Telp. & Tel. Co.

**Ministers and Churches.**

BAPTIST—C. M. Rock, Pastor.  
 CHRISTIAN—J. J. Walker, Pastor.  
 EPISCOPAL—Dallas Tucker, Pastor.  
 METHODIST—E. M. Hoyle, Pastor.  
 CATHOLIC—Father Gallagher, Pastor.  
 UNIVERSALIST—W. O. Bodell, Pastor.  
 FREE-WILL BAPTIST—D. A. Windham Pastor.

PRESBYTERIAN—To be supplied.

**Schools and Academies.**

GRADED—H. B. Smith, Supt.  
 EAST CAROLINA TEACHERS' TRAINING—Robert H. Wright, Pres.

**Hotels and Boarding Houses.**

Proctor Hotel.  
 Hotel Taylor.  
 Hotel Bertha.  
 Smith House.  
 Rives House.  
 Cherry, Mrs. J. B.  
 Critcher House.

**Architects.**

West, C. B.  
 Johnson & Stroud.  
 Wilson, J. A.

**Banks and Bankers.**

BANK OF GREENVILLE—R. L. Davis, Pres.; J. L. Little, Cash.  
 GREENVILLE BANKING & TRUST CO.—E. G. Flanagan, Pres.; C. S. Carr, Cash.  
 NATIONAL BBANK OF GREENVILLE—F. G. James, Pres.; F. J. Forbes, Cash.

**Bakers.**

Williams, J. E.

**Brick Manufacturers.**

Dail, W. H., Jr.

**Boot and Shoe Dealers.**

Brown, W. B.  
 Munford, C. T.  
 Forbes, C. S.  
 Patrick & Staton.  
 Carper, J. L.  
 Abeyounis, B. G. & J. R.  
 Shehdan, B.  
 Gornto Shoe Co.  
 Wilson, Frank.  
 Moyer, J. R. & J. G.  
 Taft & Vandyke.  
 Pulley, B. J.  
 Rowen, W. A.  
 Mooring, G. M., & Son.  
 Hatem, A. K.  
 Solomon, Paul.  
 Saad, N. J.

**Book Stores.**

Reflector Book Store.

Ellington, A. B.

**Butchers and Dealers in Cattle.**

Weathington, E. L.  
 McGowan, E. M.  
 Brown, Zeb.  
 Coburn, J. H.  
 Little, D. R.

**Carriage Dealers and Manufacturers.**

Winslow, J. E.  
 Flanagan, John, Buggy Co.

**Clubs.**

Carolina Club Co.

**Commission Merchants.**

Kittrell, J. B.  
 Wilson, W. B., & Son.  
 Shelburn, Ed. H.  
 Higgs, J. Benjamin.  
 Speight, Jesse.  
 Moseley Bros.  
 Greenville Supply Co.  
 Greenville Wholesale Co.



**Confectionery Dealers.**

Starkey, J. L.  
 Greenville Candy Kitchen.  
 Williams, J. E.  
 Jackson, T. S.  
 Ricks, W. H.  
 Johnson, W. H.  
 Carper Grocery Co.  
 Tobacco Grocery Co.  
 Moore, W. W.  
 Smith, J. S.  
 Smith, J. S.  
 Long, James.  
 Schultz, S. M.  
 Savage, L. M.  
 Parkerson, C. C.  
 Fleming, W. S.  
 Higson, W. B.  
 Hardee, D. W.

**Contractors and Builders.**

Johnson & Stroud.  
 Pitt Lumber and Mfg. Co.  
 West, C. B.

**Coal and Wood Dealers.**

Harvey, C. W., & Co.  
 Turnage, W. J.  
 Harris, G. E.  
 Wilson, W. B., & Son.

**Chamber of Commerce.**

H. A. White, Pres.; J. B. James, Sec.  
**Clothiers and Men's Furnishers.**

Wilson, Frank.  
 Forbes, C. S.  
 Brown, W. B.  
 Munford, C. T.  
 Patrick & Staton.

**Cotton Gins.**

Higson, W. B.

**Department Stores.**

Munford, C. T.  
 Moyer, J. R. & J. G.

**Dentists.**

James, D. L.  
 Carr, R. L.

**Tobacco Dealers.**

Gorman & Gentry.  
 Export Tobacco Co.  
 Hughes, Meade & Co.  
 Brinkley, Rice & Spain.  
 American Tobacco Co.  
 Imperial Tobacco Co.  
 Person, T. A., & Co.  
 Ficklen, E. L., Tobacco Co.  
 Harvey, C. W.  
 Farmers Consolidated Tobacco Co.  
 Hooker, S. T.

**Druggists.**

Ernul, M. G.  
 Bryan, J. W.  
 Coward-Wooten Drug Co.  
 John L. Wooten.  
 Basnight, T. G.

**Doctors.**

Laughinghouse, C. O'H.  
 Moyer, E. A., Jjr.  
 Brown, Zeno.  
 Nobles, J. E.  
 Fountain, W.Wm.  
 Skinner, L. C.  
 Basnight, T. G.  
 Hassell, S.  
 Battle, J. A.

**Dry Goods and Notions.**

Brown, W. B.  
 Munford, C. T.  
 Pulley, B. J.  
 Bowen, W. A.  
 Mooring, J. M. & Son.  
 Patrick & Staton.  
 Saod, N. J.  
 Solomon, Paul.

Moye, J. R. & J. G.

Taft & Vandyke.  
 Carper, J. L.  
 Shehdan, R.  
 Abeyounis, B. G. & J. R.

**Power and Light Company.**

Municipal Water and Light Commission  
 (Owned by city).

**Fruit Dealers.**

Starkey, J. L.  
 Williams, J. E.  
 Ricks, W. H.  
 Jackson, T. S.  
 Johnson, W. H.  
 Carper Grocery Co.  
 Moore, W. W.  
 Smith, J. S.  
 Long, James.  
 Schultz, S. M.  
 Savage, L. M.  
 Parkerson, C. C.  
 Higson, W. B.  
 Fleming, W. S.  
 Greenville Candy Kitchen.  
 Hardee, D. W.

**Fertilizer Dealers and Manufacturers.**

Harris G. E.  
 Warren, Ollen, Jr.  
 Spenght, Jeste.

**Florists.**

Warren, D. E.  
 Haskett, D. D.

**Fish and Oyster Dealers.**

Weathington, E. L.  
 McGowan, E. M.  
 Robertson, Malachi.  
 Lewis, Capt.  
 Brown, Zeb.

**Furniture Dealers.**

Taft & Vandyke.  
 Taft & Boyd Furniture Co.  
 Munford, C. T.  
 Moye, J. R. & J. G.  
 Boyd, J. H., Jr.

**Grocers.**

Long, James.  
 Smith, J. S.  
 Hardee, D. W.  
 Higson, W. B.  
 Schultz, S. M.  
 Jaleksen, T. S.  
 Moye, J. R. & J. G.  
 Fleming, W. S.  
 Savage, L. M.  
 Parkinsons, C. C.  
 Greenville Suppy Co. (Wholesale.)  
 Greenville Wholesale Co.  
 Hooker & Anthony (Wholesale).  
 Wilson, W. B. & Son (Wholesale).  
 Starkey, J. L.  
 Williams, J. E.  
 Ricks, W. H.  
 Johnson, W. H.  
 Carper Grocery Co.  
 Moore, W. W.

**Hardware Dealers.**

Hart & Hadley.  
 Carr & Atkins Hardware Co.

**Hay and Grain Dealers.**

Johnston, F. V.  
 Moye, J. R. & J. G.  
 Starkey, J. L.

**Insurance Agents.**

White, A. H. (Life and Fire).  
 Moseley Bros. (Life and Fire).  
 Wilkinson, C. L. (Life and Fire).  
 Brown, W. L. (Life and Fire).  
 Harris, H. B. (Life).  
 Bateman, H. D. & Co. (Fire and Life).  
 Warren, Ollen, Jr.  
 Coward, H. L.

**Jewelers.**

Best, W. L.  
Griffin, A. J.  
Rountree, C. E.

**Laundries.**

Bishop's Laundry.  
Lee, Sam (Chinese).

**Lawyers.**

Jarvis, T. J.  
Blow, A. L.  
Skinner, Harry.  
James, F. G.  
James, J. B.  
Long, W. H.  
Harding, F. C.  
Brown, Julius.  
Wooten, F. M.  
Evans, W. F.  
Tyson, B. F.  
Flanagan, R. C.  
Outlaw, N. W.  
Evans, J. L.  
Everett, S. J.  
Pierce, C. C.  
Dunn, Albion.  
Clark, D. M.  
Gilliam, Donnell.

**Lumber Manufacturers and Dealers.**

Pitt Lumber & Manufacturing Co.  
Granville Cooperage & Lumber Co.  
Cabinet Veneer Co.  
Moye, M. G., & Son.

**Marble Works.**

Lanier, J. C.  
Greenville Cut Stone Co.

**Machinery Dealers.**

Hart & Hadley.  
Humber, R. L.  
Stelburn, Ed. H.  
Carr-Atkins Hardware Co.  
Flanagan, John, Buggy Co.

**Paint and Oil Dealers.**

Hart & Hadley.  
Carr & Atkins Hardware Co.

**Painters.**

Harris, Carlos.  
Lawrence, L. P.  
Harris, Walter.  
Molnoux, Francis.  
Manese, Fred.

**Produce Dealers.**

Schultz, S. M.  
Fleming, W. S.  
Starkey, J. L.  
Ricks, W. H.  
Savage, L. M.

**Plumbers.**

Pender, L. H.  
Hicks, S. T.  
Johnson, P. M.

**Piano and Organ Dealers.**

White, S. T. Piano Co.  
Outterbridge, A. J.

**Photographers.**

Parker, J. W.  
Parker, J. W.

**Newspapers and Editors.**

DAILY REFLECTOR—D. J. Whichard, Editor.

CAROLINA HOME AND FARM AND THE EASTERN REFLECTOR (Weekly)—D. J. Whichard, Editor.

PITT COUNTY INDEPENDENT—M. G. Sarratt, Editor.

**Real Estate Agents.**

Moseley Bros.  
Arthur, L. C.  
Long, W. H.  
Harding, F. C.  
Hyman, R.  
House, D. E.

White, S. T.  
Munford, C. T.  
Moye, E. A., Jr.  
Atlantic Coast Realty Co.  
Dunn, Albion.  
Outlaw, N. W.

**Shingle Dealers.**

Johnston, F. V.  
Randolph Bros.

**Tailors.**

Metrick, Paul.  
McLemore, B. F.

**Undertakers and Embalmers.**

Flanagan, John, Buggy Co.  
Boyd, J. H., Jr.

**Wall Paper Dealers.**

Boyd, Boston N.  
Brown, We 1 st  
Harris, Carlos.  
Manese, Fred.

**Building and Loan Associations.**

Home B. & L. Association.

**Livery, Feed and Sales Stables.**

Smith, R. L.  
Winslow, J. E.  
King, J. F.  
Savage, Adrian.  
Allen, A. M.

**AYDEN.**

Incorporated in 180.  
Population, 1910: Whites, 1,200; colored, 500; total, 1,500.

Value of real estate, \$150,000; value of personal property, \$160,000.

TAX RATE: 50c. on the \$100.

**Town Officers.**

MAYOR—J. S. Ross.

POSTMASTER—G. W. Prescott.

CHIEF OF POLICE—C. G. Moore.

R. R. AGENT—E. L. Brown, A. C. L.

MANAGER TELEGRAPH—E. L. Brown, W. U.

**Ministers and Churches.**

CHRISTIAN—John H. LeGrande, Pastor.

METHODIST—A. Burgess, Pastor.

BAPTIST—M. A. Adams, Pastor.

EPISCOPAL—Husk, Rector.

FREE-WILL BAPTIST—Vause, Pastor.

Schools and Academies.

GRADED—N. Wright, Supt.

F. W. B. T. SEMINARY—J. E. Sawyer, Pres.

**Banks and Bankers.**

BANK OF AYDEN—J. R. Spier, Pres.; J. H. Hodges, Cash.

Dixon, W. H.

Frizzelle, M. T.

**Druggists.**

McKinney, W. M.

Sauls, M. M.

**General Merchants.**

Smith, J. R., & Co.

Turnage, E., & Sons Co.

Cannon, R. C., & Sons.

Edwards, J. J., & Son.

Quinley, J. W., & Bro.

Davis, R. C.

Hines, J. J., & Co.

Tripp-Hart & Co.

Shoheen, Ross.

Manning, O. K.

Smith, F. G., & Co.

Blount, Henry.

Blount & King.

Dall, R. D.

Jenkins & McLawhorn.

Ayden Furniture Co.

Cannon, M. V.

Cannon, J. E., & Co.

Patrick, J. B.

Davis, Mrs. J. A., & Co.

Forrest, Mrs. W. M.

**Butchers and Dealers in Cattle.**

Cox, John O.  
Dennis, W. B.

**Hay and Grain.**

Stokes, J. J.

**Hotels and Boarding Houses.**

Cox House.  
Brown, E. L.

Spear, C. E.

**Jewelers.****Livery Stables.**

Ayden Livery Co.  
Grimsley, J. J.  
Stokes, L. H.

**Newspapers and Editors.**

AYDEN ADVANCE (Weekly).  
FREE-WILL BAPTIST (Weekly)—E. T  
Phillips, Editor.

**Manufacturing Plants.**

Kittrell, L. L.  
Ayden Lumber Co.  
Griffin, J. A.  
Ayden Loan and Ins. Co. (Life, Fire, Health)

**Sale Stables.**

Winslow, J. E.  
Wingate, R.

**BETHEL.**

Incorporated in 1873.  
Population, 1910: Whites, 400; colored, 100;  
total, 500.  
Value of real estate, \$100,000; value of per-  
sonal property, \$125,000.  
Value of real estate, \$61,845; value of per-  
sonal property, \$73,862.

**Town Officers.**

MAYOR—S. M. Jones.  
POSTMASTER—Mrs. Anna Manning.  
CHIEF OF POLICE—Warren, Brewer.  
R. R. AGENT—D. S. Harper. A. C. L.  
MANAGER TELEGRAPH—D. S. Harper.  
W. U.

**Ministers and Churches.**

METHODIST—D. A. Futrell, Pastor.  
BAPTIST—To be supplied.

**Schools and Academies.**

HIGH—H. O. Craven, Prin.

**Banks and Bankers.**

THE BETHEL BANKING & TRUST CO.—  
M O. Blount, Pres.; W. H. Woolard, Cash.

**Doctors.**

Gry, C. O.  
Ward, V. A.  
Griffin, C. O.

**Dentists.**

Manning, M. P.

**Druggists.**

Matiner Drug Co.

**Building and Loan Association.**

Pitt B. & L. Association.

**General Merchandise.**

Blount Bros.  
Bunting, J. R.  
Andrey, Ford Co.  
Carson, J. E.  
Bullock, Mrs. W. H.  
Roberson, Taylor & Barnhill.  
Bullock, W. R.

**Butchers and Dealers in Cattle.**

Whitehurst & Ford.  
Nobles, Joseph.  
Whitehurst, B. R.

**Insurance Agents.**

Jones, S. M. (Life).  
Carson, S. T. (Life).  
Woolard, W. H. (Fire).

**Hotels and Boarding Houses.**

Jones, S. M.

**Livery Stables.**

Mayos, F. L.

**Manufacturing Plants.**

Methel Mfg. Co.  
Manning, W. J. (Grist Mill and Gin).  
Farmers Mfg. Co.

**FALKLAND.**

Incorporated in 1891.  
Population, 1910: White, 210; colored, 40;  
total, 250.

Value of real estate, \$15,825; value of per-  
sonal property, \$29,250.

TAX RATE: 15c. on the \$100.

**Town Officers.**

MAYOR—J. H. Smith.  
POSTMASTER—E. C. King.  
CHIEF OF POLICE—G. V. Smith.

**Ministers and Churches.**

PRESBYTERIAN—Robert King, Pastor.

**Schools and Academies.**

HIGH—Sybil Hyatt, Prin.

**Doctors.**

Marrill, Jenness.

**Druggists.**

Marrill, Jenness.

**General Merchants.**

Fountain, J. L., Co.

Parks, J. F.

Pierce, W. T.

Harris, R. E.

Wooten, K. R.

**Hotels and Boarding Houses.**

King, F. C.

**Livery Stables.**

Pittman, J. B.

**FARMVILLE.**

Incorporated in 1870.  
Population, 1912: White, 900; colored, 450;  
total, 1,350.

Value of real estate, \$275,620; value of per-  
sonal property, \$378,271.

TAX RATE: 50c. on the \$100.

**Town Officers.**

MAYOR—T. C. Turnage.  
POSTMASTER—E. C. Beaman.  
CHIEF OF POLICE—T. H. Smith.  
R. R. AGENTS—T. E. White, N. S.; L. W.  
Goodwin, E. Car.  
MANAGERS TELEGRAPH—L. W. Godwin.  
W. U.; T. E. White, Postal.

**Ministers and Churches.**

METHODIST—H. E. Tripp, Pastor.  
MISSIONARY BAPTIST—J. K. Henderson,  
Pastor.

EPISCOPAL—Dallas Tucker, Rector.  
PRIMITIVE BAPTIST—Elder Williford,  
Pastor.

CHRISTIAN—C. B. Mashburn, Pastor.

**Schools and Academies.**

GRADED—H. H. McLean, Prin.

**Banks and Bankers.**

BANK OF FARMVILLE—R. L. Davis,  
Pres.; J. R. Davis, Cash.  
CITIZENS BANK—T. L. Turnage, Pres.; T.  
C. Turnage, Cash.

**Doctors.**

Patrick, J. E.  
Morrill, D. S.  
Joyner, C. C.

**Druggists.**

Wheless, J. M.  
Parker & Newsum.  
Pollard, S. M.

**General Merchants.**

Davis, R. L., & Bros.  
Turnage, T. L. & W. J., Co.  
Lang, W. M., Co.  
Harris, J. H.  
Pollard, W. A., & Co.  
Askew, W. C.  
McKee, T. B.

Johnson, W. L.  
Smith, J. Wells, Co.  
Smith, Mrs. T. H.  
Bundy & Gay.  
Lang, D. F. & R. O.  
Saled, Chas., & Bro.  
Thorne & Raspberry.

**Hardware Dealers.**

Hub Hardware Co.

**Furniture Dealers.**

Beamon &amp; Monk Bros.

**Dentists.**

Jones, Paul E.

**Insurance Agents.**

Smith, J. Stanley.

Humphrey &amp; Turnage.

Humphrey, H. L.

**Hotels and Boarding Houses.**

Horton Hotel.

**Livery Stables.**

Cobb, H. C.

Parker, Watt.

**Newspapers and Editors.**

FARMVILLE ENTERPRISE.

**Tobacco Drying Plants.**

Monk, A. C.

**Manufacturing Plants.**

Davis, R. L. (Saw Mill).

Rollins, W. J. (Saw Mill).

Belcher, R. E. (Brick).

Farmville Oil &amp; Fertilizer Co.

**Sales Stables.**

Smith, B. S.

**Jewelers.**

Fields &amp; Smith.

Morgan, R. A.

**GRIMESLAND.**

Incorporated in 1893.

Population, 1910: Whites, 250; colored, 150; total, 400.

Value of real estate, \$125,000; value of personal property, \$45,000.

TAX RATE: 50c. on the \$100.

**Town Officers.**

MAYOR—S. Y. Holliday.

POSTMASTER—Mrs. J. T. Proctor.

CHIEF OF POLICE—J. L. Gibson.

R. R. AGENT—M. R. Hooks, N. S.

MANAGER TELEGRAPH—M. R. Hooks.

**Ministers and Churches.**

DISCIPLE—W. A. Davis, Pastor.

METHODIST—F. B. Kilgore, Pastor.

**Schools and Academies.**

PUBLIC—Anna Lawrence, Prin.

**Doctors.**

Hudson, J. H.

Jones, C. M.

**General Merchants.**

Moore, D. G.

Grimesland Supply Co.

Proctor, J. O., &amp; Bros.

**Hotels and Boarding Houses.**

Elks, F. A.

Gibson, Mrs. J. L.

**Manufacturing Plants.**

Proctor, J. O. (Saw Mill and Gin).

**Insurance Agents.**

Moore, D. G.

**FOUNTAIN.**

Population, 1910: Whites, 136; colored, 53; total, 189.

Value of real estate, \$23,025; value of personal property, \$39,676.

TAX RATE: 35c. on the \$100.

**Town Officers.**

MAYOR—Abner Eason.

POSTMASTER—R. A. Fountain.

CHIEF OF POLICE—J. T. Eason.

R. R. AGENT—K. T. Wooten, E. Car.

**Ministers and Churches.**

MISSIONARY BAPTIST—J. K. Henderson, Pastor.

PRESBYTERIAN—R. E. King, Pastor.

**Doctors.**

Gunter, J. B.

**General Merchants.**

Fountain &amp; Co.

Jefferson, R. L., &amp; Bro.

Yelverton, M. D., Co.

Gardner, R. A.

**Hotels and Boarding Houses.**

Eason, Abner.

**Livery Stables.**

Owens, J. R.

**Banks and Bankers.**

BANK OF FOUNTAIN—K. T. Wooten.

**Insurance Agents.**

Eason, J. T. (Life and Fire).

Eason, A.

**Manufacturing Plants.**

Fountain Medicine Co.

Fountain &amp; Co.

Jefferson, G. W., &amp; Bro. (Saw Mill).

Eason, J. T. (Clement Drain Tile).

**GRIFTON.**

Incorporated in 1885.

Population, 110: White, 700; colored, 600; total, 1,300.

Value of real estate, \$200,000; value of personal property, \$100,000.

TAX RATE: 50c. on the \$100.

**Town Officers.**

MAYOR—J. C. Gaskins.

POSTMASTER—S. V. Laughinghouse.

CHIEF OF POLICE—J. E. Garris.

R. R. AGENT—C. E. Gardner, A. C. L.

TELEGRAPH MANAGER—C. E. Gardner.

W. U.

**Ministers and Churches.**

METHODIST—E. S. Dodd, Pastor.

DISCIPLES—J. C. Caldwell, Pastor.

EPISCOPAL—J. H. Griffith, Pastor.

**Schools and Academies.****GRADED.****Banks and Bankers.**BANK OF GRIFTON—L. J. Chapman, Pres.;  
W. J. Bullock, Cash.**Doctors.**

Dawson, W. W.

Loftin, P. B.

**Druggists.**

Brooks, P. W.

**General Merchants.**

Tucker, C. J.

Brooks, J. Z.

McCotter, R. C.

Harvey, J. R., &amp; Co.

Coward &amp; Spivey.

Thompson, John.

Jenkins, I. E.

Jenkins, R. F.

Bedard, D. W.

Grifton Feed Co.

Bland, Mrs. G.

**Hotels and Boarding Houses.**

Hotel Grifton.

Hellen, Mrs. S. E.

**Livery Stables.**

Brooks, J. Z.

Patrick, W. H.

**Insurance Agents.**

Gardner, G. T.

McCotter, W. H.

**Manufacturing Plants.**

Cox, L. O.

Garris, W. G.

Nottingham &amp; Wrenn Co.

Nacola Lumber Co.



**STOKES.**

Incorporated in 1903.  
Population, 1910: Whites, 65; colored, 29; total, 94.

Value of real estate, \$50,000; value of personal property, \$40,000.

**Town Officers.**

MAYOR—C. F. Page.  
POSTMASTER—W. S. Overton.  
CHIEF OF POLICE—S. D. Overton.  
R. R. AGENT—W. G. Stokes, A. C. L. Ry.

**Schools and Academies.**

STOKES—Miss Mary S. Brown, Prin.

**Doctors.**

Basnigh, T. G.  
Fleming, W. L.

**Grocers.**

Page, C. F. General Merchants.  
Perkins, J. L.  
Stokes, W. G.

**Manufacturing Plants.**

Stokes, W. G. (Saw, grist mill and gin).

**PACTOLUS.**

Population, 1910: White, 50; colored, 400; total, 450.

POSTMASTER—J. P. Davenport.  
R. R. AGENT—G. H. Little, A. C. L. Ry.  
MANAGER TELEGRAPH—G. H. Little, Western Union.

**General Merchandise.**

Davenport, J. R.  
Fleming, J. P.  
Williams, W. S.  
Satterthwaite, J. J., & Bro.

**Hotels and Boarding Houses.**

Chancey, W. C.

**Livery Stables.**

Chancey, W. C.

**Manufacturing Plants.**

Davenport, J. R.  
Fleming, R. K.

**WINTERVILLE.**

Incorporated 1895.  
Population, 1910: White, 350; colored, 250.  
Value of real estate, \$72,138; value of personal property, \$95,425.

TAX RATE—40c. on the \$100; \$1.20 on the poll.

**Town Officers.**

MAYOR—R. G. Chapman.  
SECRETARY AND TREASURER—J. E. Green.  
POSTMASTER—McG. Bryan.

CHIEF OF POLICE—C. S. Smith.  
R. R. AGENT—J. E. Green, A. C. L.  
EXPRESS AGENT—J. E. Green, Southern Express Co.

MANAGER TELEGRAPH—J. E. Green, Western Union.

TELEPHONE MANAGER—Central, B. T. Cox & Bro., Henderson Telephone Co.; Local, A. W. Ange, Winterville Telephone Co.

**Ministers and Churches.**

METHODIST—A. Burgess, Pastor.  
MISSIONARY BAPTIST—M. A. Adams, Pastor.  
FREEWILL BAPTIST—M. C. Prescott, Pastor.

EPISCOPAL—Dallas Tucker, Rector.

**Schools and Academies.**

WINTERVILLE HIGH—F. C. Nye, Prin.  
Banks and Bankers.  
THE BANK OF WINTERVILLE—J. E. Green, Pres.; C. T. Cox, Cash.

**Doctors.**

Cox, B. T.  
Turnage, James.

**Druggists.**

Cox, B. T., & Bro. General Merchandise.

Harrington, Barber & Co.  
Ange, A. W., & Co.  
Union Mercantile Co.  
Spier & Jackson.  
House, W. L.  
Beddard, A. O.  
Parisher, J. W.  
Dail, R. W.

Tucker, Mrs. E. F.  
Chapman, R. G., & Co.

**Hotels and Boarding Houses.**

Crawford, Mrs. M.

**Livery Stables.**

House, W. L.

**Cotton Buyers.**

Manning, B. F.  
Harrington, J. F.  
Hobgood, J. L.  
Ange, A. W.  
Chapman, R. G.

**Manufacturing Plants.**

The Pitt County Oil Co. (Oil, Meal and Shells).  
Oglesby & Braxton. (Wagons, Carts, Etc., Saw Mill).  
Carroll, J. B. (Sawmill).  
Cox, A. G., Manufacturing Co. (Wagons, School Desks, Saddles, Cotton Planters, Buggies, etc.)

**POLK COUNTY**  
COUNTY SEAT, COLUMBUS.

POPULATION—(Census 1910), 7,640.  
Formed in 1855. Named in honor of Col. W. M. Polk.  
AREA—300 square miles.

Value of real estate, \$1,356,485; value of personal property, \$568,614.  
Property listed in 1912, by whites, \$1,868,514; by negroes, \$56,545.

NUMBER OF SCHOOLS—For whites, 32; for negroes, 10.

TAX RATE—County purposes, 2 2-3c. on the \$100; roads and bridges, 25c.

PUBLIC ROADS—Number of miles, 225. Worked by free labor and taxation.

**RAILROAD, TELEGRAPH AND EXPRESS COMPANIES.**

Asheville and Spartanburg Railroad, 10 miles, assessed value	\$225,000.00
Pullman Co., assessed value	2,132.30
Polk County Telephone Co., assessed value	1,680.00
Southern Express Co., assessed value	1,814.00
Western Union Telegraph Co., assessed value	2,217.00
American Telephone and Telegraph Co., assessed value	1,144.80
Saluda Telephone Co., assessed value	345.00
Southern Bell Telephone and Telegraph Co., assessed value	2,202.00
Green River Telephone Co., assessed value	40.00
Postal Telegraph-Cable Co., assessed value	270.00

SUPERIOR COURT TERMS—October 13 and April 21.

**COUNTY OFFICERS.**

CLERK OF COURT—J. P. Arledge, Columbus.  
SHERIFF—A. L. Hill, Tryon.  
REGISTER OF DEEDS—F. M. Burgess, Columbus.

TREASURER—W. B. Feagan, Melvin Hill.  
CORONER—R. B. Williams, Melvin Hill.  
SURVEYOR—Marvin Hall, Mill Spring.  
SUPT OF HEALTH—Dr. Grady, Tryon.  
SUPT OF SCHOOLS—J. R. Poster, Mill Spring.

SUPT OF HOME—J. R. Smith, Columbus.  
BOARD OF EDUCATION—E. B. Cloud, (chrm.), Columbus; S. B. Weaver, Landrum, S. C., R. 1; C. F. Jackson, Mill Spring.  
COMMISSIONERS—M. A. Cornwell, Columbus; H. G. Cannon, Tryon; J. T. Waldrop, Mill Spring, R. 1.

BOARD OF ELECTIONS—N. T. Mills, (chm'n), Columbus; W. H. McFarland, Tryon; G. Arledge, Tryon.

**JUSTICES OF THE PEACE.**

COLUMBUS TOWNSHIP—R. G. Case, N. T. Mills, Columbus; O. B. Bridges, Columbus.  
TRYON—J. C. Fisher, Butler; George Gash, Butler.

COOPERS GAP—W. W. Cowart, Allen Laughter, H. T. Jackson, George Hill, G. Walker, G. B. Jackson.

MILL SPRING—Nathan Moore, J. R. Williams, Mill Spring; M. P. Wood, B. F. Blackwell.

**MINISTERS NOT IN TOWNS.**

BAPTIST—Rev. Mr. Moss, Forest City; J. B. Arledge, Saluda; Barnie Jackson, Mill Spring; T. M. Arledge, Fingerville, S. C.  
PRESBYTERIAN—John Walker.

**SCHOOLS AND ACADEMIES.**

MORGANS—Mrs. J. W. Arledge, Prin., Landrum, S. C.

PRICES—Myrtle Hampton, Prin., Mill Spring.

OWENS—Ola E. Owens, Prin., Columbus.

BULA—Lizzie Lee Waldorf, Prin., Mill Spring.

PEA RIDGE—John Gilbert, Sr., Prin., Columbus.

BAREFOOT—W. S. Chessie, Mill Spring.  
MELVIN HILL—Thomas Walker, Prin., Columbus.

**PHYSICIANS NOT IN TOWNS.**

Langless, Dr., Mill Spring.  
Lancaster, B. B., Fingerville, S. C.  
Head, Willie, Melvin Hill.

**MERCHANTS NOT IN TOWNS.**

Taylor, Mrs. E., Pea Ridge.  
Ballenger, —, Rutherfordton, R. 1.  
Clement, R. L., Fingerville, S. C., R. 1.  
Randolph, T. G., Melvin Hill.  
Elias, Coutrell, Landrum, S. C., R. 1.  
Laughter, Mr., Melvin Hill.  
Arledge, A. E., Mill Spring.  
Pritchard, Mr., Pea Ridge.  
Mill Spring Supply Co., Mill Spring.  
Lewis, J. M., Mill Spring.  
Reding, Robert, Poors Ford.

**COTTON GINS.**

Gilbert & Miller, Melvin Hill.  
Youngs, Mill Spring, R. 1.  
Edwards, Elias, Mill Spring.

**FLOUR, CORN AND FEED MILLS.**

L. C. Gibbs.  
Turner, J. B., Mill Spring.  
Collinsville Mill, Melvin Hill.  
Melvin Hill Flour Mill, Melvin Hill.  
Jackson, J. L., Mill Spring.  
West & Hutchinson, Columbus.

**PUBLIC SCHOOL TEACHERS.**

Arledge, Yates, Columbus.  
Gilbert, John, Columbus.

Newman, Blanche, Columbus.  
Smith, Nellie, Columbus.  
Acker, Ada, Tryon.  
Acker, Ida, Tryon.  
Butler, Virginia, Tryon.  
Johnston, Nora, Tryon.  
Thompson, Elizabeth, Tryon.  
Cherry, W. S., Mill Spring.  
Poster, Annie, Mill Spring.  
Ross, Nellie, Mill Spring.  
Shankle, Pauline, Mill Spring.  
Arledge, Mrs. Mary, Landrum, S. C., R. 2.  
Morgan, Emma, Landrum, R. 2.  
Cook, Novela, Mill Spring, R. 1.  
Womack, Anderson, Mill Spring, Ro. 1.  
Arledge, Harriet, Mill Spring, R. 2.  
Green, Della, Mill Spring, R. 2.  
Jackson, Hattie, Mill Spring, R. 2.  
McMurray, A. L., Columbus.  
Ruppe, Maud, Mill Spring, R. 2.  
Martin, Mrs. Hattie, Mill Spring, R. 2.  
Davidson, Clyde, Melvin Hill.  
Davidson, William, Melvin Hill.  
Jackson, Bessie, Melvin Hill.  
Prince, Miss Nora, Fingerville, S. C., R. 1.

**COLUMBUS.**

Incorporated in 1856.

Population, 1910: Whites, 117; colored, 10; total, 127.

TAX RATE: 50c. on the \$100.

**Town Officers.**

MAYOR—N. T. Mills.

POSTMASTER—J. W. Newman.

CHIEF OF POLICE—L. E. Hutchinson.

**Ministers and Churches.**

BAPTIST—John Walker, Pastor.

PRESBYTERIAN—F. B. Rankin.

**Schools and Academies.**

COLUMBUS STATE HIGH—Cobb, Prin.

**General Merchandise.**

Jackson, John L.

**Hotels and Boarding Houses.**

Columbus Hotel.

Elliott, D.

Mills, Mrs. W. T.

McFarland, Mrs. R. F.

**Lawyers.**

Cloud, E. B.

**Newspapers and Editors.**

POLK COUNTY NEWS—John Smith, Editor.

**Manufacturing Plants.**

West & Hutchinson. (Lumber).

**Barber Shops.**

Amann, Jas.

**Bicycle Repairing.**

Burgess & West.

**Poultry Raiser.**

Hughes, J. G.

**TRYON.**

Population, 1910: White, 500; colored, 150; total, 650.

Value real estate and personal property, \$307,250.

TAX RATE: 66 2-3c. on the \$100.

**Town Officers.**

MAYOR—F. P. Bacon.

POSTMASTER—E. Brownlee.

CHIEF OF POLICE—G. H. Metcalf.

R. R. AGENT—J. H. Rion, Southern Railway.

MANAGER TELEGRAPH—T. B. Ipoeh, W. U.

**Ministers and Churches.**

CONGREGATIONAL—J. L. Daniels, Pastor.

METHODIST—No Pastor.

EPISCOPAL—J. W. Areson, Rector.

**Schools and Academies.**

TRYON GRADED SCHOOL—H. M. Swift, Principal.

PRIVATE SCHOOL—Mrs. O. S. Missildine, Principal.

**Banks and Bankers.**

BANK OF TRYON—James Norwood, President; J. B. Hester, Cashier.

**Newspapers and Editors.**

TRYON BEE (Weekly)—Geo. E. Morton, Editor.

**Doctors.**

Woodson, —.  
Grady, Earle.  
Garigus, H. J.  
Bedell, L. G.  
Pzimer, M. C.

**Druggists.**

Missildine, E. E.

**General Merchandise.**

Orr, John.  
Tryon Supply Co.  
Ballenger Co.  
Pearson, Fred.  
Belue.  
Williams, C. L.  
Jackson, Jas.

**Hotels and Boarding Houses.**

Oak Hall Hotel.  
Mimosa Hotel.  
Woodlawn.  
Stearns Cottage.  
Pine Ridge Inn.

**Livery Stables.**

Livingston's.  
Bock, Jim.  
Turner, John.

**Manufacturing Plants.**

Tryon Paper Box Co.  
Tryon Hosiery Co.  
Peerless Hosiery Co.

**SALUDA.**

Incorporated in 1881.

Population, 1910: White, 500; colored, 21; total, 521.

Value real estate, \$160,000; value personal property, \$31,000.

TAX RATE: 50c. on the \$100; \$1.12 1-2 State and County.

**Town Officers.**

MAYOR—W. C. Robertson.  
POSTMASTER—J. L. Hart.  
TOWN MARSHAL—R. Newman.  
R. R. AGENT—W. H. Pace, Southern Railway.  
MANAGER TELEGRAPH—W. H. Pace, Western Union.

**Ministers and Churches.**

EPISCOPAL—E. N. Joyner, Rector.  
METHODIST—E. O. Smithdeal, Pastor.

**Schools and Academies.**

COUNTY PUBLIC SCHOOL—Harry Gilreath, Principal.

AMERICAN MISSIONARY ASSOCIATION SEMINARY—Geo. Burrage, Principal.

**Banks and Bankers.**

CAROLINA STATE BANK—D. C. Barrow, President; H. B. Lane, Cashier.

**Doctors.**

Salley, E. M.  
Hooper, J. O.

**Druggists.**

Hopkins, R. A.  
Saluda Pharmacy.

**General Merchandise.**

Sonner, Q. C., & Co.  
Thompson & Pace.  
Robertson, W. C., & Son.  
Glazner, Freeman.  
Gosmary, J. A.  
Crumpler, G. C.

**Hotels and Boarding Houses.**

Melrose Inn.  
The Esseola.  
The Hotel Charles.  
The Southern.  
The Poplar Glen.

**Dentists.**

Teague, B. H.

**Insurance Agents.**

Golet, E. B.

## RANDOLPH COUNTY

COUNTY SEAT, ASHEBORO.

POPULATION: (Census 1910), 29,491

Formed in 1779. Named in honor of the Randolph family of Virginia.

AREA: 900 square miles.

Value of real estate, \$4,527,849; value of personal property, \$2,692,503.

Property listed in 1912 by white, \$7,052,614; by negroes, \$167,738.

NUMBER OF SCHOOLS: For whites, 101; for negroes, 22.

TAX RATE: County purposes, 21 2-3c. on the \$100; roads 8 1-3c.; schools, 20c.; State, 25c.

**RAILROADS, TELEGRAPH AND EXPRESS COMPANIES.**

Southern Bell Telephone and Telegraph Co., assessed value .....	\$ 5,911.00
Liberty Telephone Company, assessed value .....	2,134.00
Atlantic and Yadkin Railroad, 36.49 miles, assessed value .....	240,625.00
High Point, Randleman, Asheboro and Southern Ry., 23.74 miles, assessed value...	296,750.00
North Carolina Railroad, .60 miles, assessed value .....	41,098.49
Randleman Telephone Company, assessed value .....	2,000.00
Southern Power Company, assessed value.....	1,925.48
Southern Express Company, assessed value .....	12,492.00
Asheboro Telephone Company, assessed value .....	2,647.00
Western Union Telegraph Company, assessed value .....	4,652.01
North State Telephone Company, assessed value .....	180.00
Raleigh, Charlotte & Southern, A. & A. Div., 14.60 miles, assessed value .....	461,008.00
Pullman Company, assessed value .....	127.00
Prospect Telephone Company, assessed value .....	56.00
Southeast Guilford Telephone Company, assessed value .....	127.94
Coleridge Telephone Company, assessed value .....	2,500.00
Riverside Telephone Company, assessed value .....	1,650.00

SUPERIOR COURT TERMS: March 17th; July 14th; December 1st.

**COUNTY OFFICERS.**

CLERK OF THE COURT—W. C. Hammond, Asheboro.

SHERIFF—J. W. Birckhead, Asheboro.

REGISTRAR OF DEEDS—G. T. Murdock, Asheboro.

TREASURER—J. P. Phillips, Asheboro.

CORONER—Thos. I. Fox, Franklinville.

SURVEYOR—J. D. Welch, Pisgah.  
SUIT. OF HEALTH—L. M. Fox, Asheboro.  
SUIT. OF SCHOOLS—S. T. Lassiter, Asheboro.

SUPT. OF HOME—Frank Trevo, Asheboro.

R. No. 2.  
BOARD OF EDUCATION—T. W. Ingram, (chmn.), Bombay; Dr. C. H. Phillips, Fullers; J. T. Wood, Asheboro.

COUNTY COMMISSIONERS—H. A. Tomlinson, Archdale; J. A. Withers, Worthville; W. T. Foushee, Ramseur.

COUNTY BOARD OF ELECTIONS—Hal M. Worth (chmn.); W. J. Scarboro, J. S. Lewis, Asheboro.

#### JUSTICES OF THE PEACE.

TRINITY TOWNSHIP—D. M. Wilborn, Trinity; W. N. Elder, Trinity; C. W. Redding, Progress; T. S. Bouldin, Archdale; L. B. Frazier, High Point, R. F. D.; R. E. Coltrane, Trinity, R. F. D.; Hugh Miller, Trinity R. F. D.

NEW MARKET—J. A. Wall, Sophia; R. L. Coletrane, Randleman, R. F. D.; R. L. White, Glenola; W. L. Nance, Sophia; S. E. Barker, Randleman, R. 1; John Laughlin, Randleman, R. 1; G. P. Barker, Climax, R. F. D.

PROVIDENCE—Jno. M. Hinshaw, Randleman, R. F. D.; Geo. W. Pugh, Millboro; P. A. Routh, Millboro; Nathaniel Allred, Climax, R. F. D.

LIBERTY—W. M. Brothers, Liberty; W. B. Owen, Liberty, R. C. Palmer, Liberty; O. H. Welch, Staley.

COLUMBIA—R. W. York, Ramseur; E. A. McMaster, Staley; Y. M. C. Johnson, Ramseur; I. H. Foust, Ramseur; George R. Williams, Ramseur, R. F. D.; T. P. Barker, Staley.

FRANKLINVILLE—J. A. Julian, Franklinville; W. C. Jones, Asheboro, R. F. D.; Clarence Parks, Franklinville; E. L. York, Randleman, R. No. 2; J. V. Free, Randleman, R. 2.

RANDLEMAN—J. L. Fields, Randleman; A. N. Bulla, Randleman; J. A. Russell, Randleman; T. H. Cummings, Randleman, R. F. D.; W. T. Bryant, Randleman; J. B. Pugh, Randleman; W. T. Groce, Randleman, R. 2; W. E. Brown, Randleman; E. F. Caudle, Randleman.

BLACK CREEK—A. C. Farlow, Sophia; J. F. Jarrell, Caraway; D. S. Farlow, Sophia; J. A. Neighbor, Randleman, R. 2; R. Frank Trotter, Asheboro, R. 2; F. W. Millikan, Randleman, R. 3.

TABERNACLE—L. C. Phillips, Thomasville, R. F. D.; A. W. Fuller, Fullers; W. H. Lawrence, Caraway; M. L. Wood, Caraway, R. F. D.; Hayes Loflin, Caraway, R. F. D.

CONCORD—D. G. McMasters, Farmers; S. M. Lewis, Hills Store; J. Frank Belk, Cox; J. H. Kearns, Farmer; W. T. Mitchell, Farmers; Pomp. Pierce, Cox.

CEDAR GROVE—Cornelius Cagle, Ulah; M. H. Lassiter, Mechanic; E. Whatley, Ulah; W. S. Gatlin, Ulah; D. E. Brown, Ulah.

GRANT—C. E. Brown, Kemps Mills, R. F. D.; C. O. Ingold, Asheboro, R. F. D.; A. S. Pugh, Asheboro, R. F. D.; Walter Humble, Asheboro, R. 1; B. E. Macon, Asheboro, R. 1.

COLERIDGE—H. P. Moffitt, Ramseur; J. T. Lambeth, Moffitt; L. Johnson, Ramseur, R. 1; J. L. Wright, Ramseur, S. 1.

PLEASANT GROVE—M. A. Ward, Cheeks; C. C. Purvis, Cheeks; J. A. Hicks, Ore Hill, R. 2.

NEW HOPE—J. A. Hopkins, New Hope Academy; T. W. Ingram, Bombay; James W. Luther, Eleazer; H. G. Lassiter, Lassiter.

UNION—S. A. Cox, Pisgah; Wiley A. Presnell, Seagrove, R. 2; Frank Auman, Seagrove, R. F. D.; Enos Sikes, Pisgah.

RICHLAND—D. W. McCorm, Seagrove, R. F. D.; M. Yow, Seagrove, R. F. D.; J. A. Monroe,

Seagrove; M. J. Presnell, Michfield; D. A. Cornelson, Seagrove; W. M. Moffitt, Moffitt; W. W. Ritter, Erect.

BROWERS—Eli Leach, Erect; G. F. Gatlin, Browsers Mill; W. S. Gardner, Kanoy.

ASHEBORO—W. D. Spoon, Asheboro; N. M. Lowe, Asheboro; J. S. Ridge, Asheboro; W. J. Teague, Asheboro; S. E. Lowdermilk, Asheboro; W. R. Hamlin, W. R. Smith.

#### MINISTERS NOT IN TOWNS.

Albright, W. A., Moffitt.  
Moffitt, H. T., Moffitt.

Lawrence, W. W., Brown.  
Matthews, T. H., Randleman, R. 1.  
Ashburn, W. F., Liberty.  
Ledbetter, J. A., Why Not.  
Wilson, James, Asheboro.  
Fruit, R. L., Coleridge.  
Caviness, C. H., Liberty.  
Stove, J. W., Farmer.

#### SCHOOLS AND ACADEMIES.

COLERIDGE ACADEMY—D. E. Highfall, Prin., Coleridge.

SHILOH ACADEMY—F. M. Wright, prin., Moffitt.

WHY NOT ACADEMY—G. F. Garner, Prin., Seagrove.

FARMER HIGH—LIBERTY HIGH—TRINITY HIGH—T. J. Covington, Prin., Trinity.

PHYSICIANS NOT IN TOWNS.

Johnson, D. J., Dewey.  
Bulla, A. M., Caraway.  
Redding, A. H., Cedar Falls.  
Hubbard, C. C., Farmer.  
Bulla, J. D., Fullers.  
Myres, R. W., Fullers.  
Phillips, C. H., Fullers.  
Malone, R. J., Seagrove.

MERCHANTS NOT IN TOWNS.

Albright, R. L., Seagrove.  
Cornelson, D. A., Seagrove.  
Jarrell, J. F., Caraway.  
Cox, S. S., Brown.  
Delk & Cameron, Cox.  
Lawbert, J. T., Moffitt.  
Howard & Co., Mechanic.  
Presnell, M. J., Michfield.  
Allen, W. N., Dewey.  
Tucker, W. H., Seagrove.  
Hinshaw, Thomas, Ramseur, R. 1.  
Bray, H. T., Ramseur, R. 1.

PUBLIC SCHOOL TEACHERS.

Covington, T. J., Trinity.  
Norment, Mrs. Kate, Trinity.  
Phillips, Melissa, Trinity.  
Parkin, Bess, Trinity.  
Farlow, L. L., Archdale.  
Johnson, J. R., Trinity, R. 1.  
Redding, Virginia, Trinity, R. 1.  
Jones, Myrtle, Trinity.  
Andrews, Loula, Trinity.  
Moore, R. O., High Point.  
Johnson, Naomi L., Glenola.  
Moore, Mrs. Effie, Glenola.  
Mendenhall, Randleman, R. 1.  
Leonard, B. G., Edgar.  
Ridge, Ida, Edgar.  
Lowdermilk, Stacy, Sophia.  
Parrish, Margaret, Randleman.  
Baldwin, Earl, Sophia.  
Laughlin, Bessie, Sophia.  
Benbow, Annie, Climax.  
Coltrane, Mammie, Climax.  
Pugh, Lillie, Climax.  
Cranford, H. H., Climax.  
Craven, Cordellia, Millboro.  
Macon, Maleta, Climax.  
Macon, Clarence, Climax.  
Rogers, R. M., Liberty.  
Cuthbertson, May, Liberty.



Bowman, Laura, Liberty.  
 Lassiter, Liberty.  
 Hardin, Mrs. Byrd, Julian.  
 Williams, Mrs. Nora, Liberty.  
 Carter, Lugirty, Staley.  
 Farlow, N. F., Randleman.  
 Julian, C. E., Worthville.  
 Wood, Sarah, Worthville.  
 Fields, Robert, Randleman.  
 Barker, Ellen, Randleman.  
 Wall, Cordia, Randleman.  
 Bulla, Mary, Randleman.  
 Lamb, Cora, Randleman.  
 Fox, Maude, Randleman.  
 Laubacker, Mrs. L., Randleman.  
 White, W. P., Ramseur.  
 Allen, J. C., Ramseur.  
 Curtis, Maie, Liberty.  
 Marley, W. E., Ramseur.  
 Frazier, D. H., Ramseur.  
 Fox, Fleta, Staley.  
 Fox, Cosie, Staley.  
 McMasters, E. A.  
 Ward, Lula, Liberty.  
 Kanoy, M. U., Randleman, R. 2.  
 Page, Gladys, Randleman, R. 2.  
 Weatherly, D. M., Franklinville.  
 Vinson, Lossie, Franklinville.  
 Barnes, Mary, Franklinville.  
 Bagwell, Wiley, Franklinville.  
 Wood, Ethel, Millboro.  
 Bird, Iar, Millboro.  
 Allred, D. N., Millboro.  
 Barker, Alma, Cedar Falls.  
 Ferree, Etta, Randleman, R. 2.  
 Bradshaw, Geo. W., Asheboro.  
 Spinks, Lena, Asheboro.  
 Faison, Georgie, Asheboro.  
 Moring, Agnes, Asheboro.  
 Byerly, Ida, Asheboro.  
 Miller, Elbie, Asheboro.  
 Penn, Bertha, Asheboro.  
 Boren, Clara, Asheboro.  
 Wilkinson, Mary, Asheboro.  
 Brown, Lena, Asheboro, R. 1.  
 Kivett, Mary, Asheboro.  
 Gray, Lou, Asheboro, R. 2.  
 Edwards, Mrs. Eliza, Trinity, R. 1.  
 Smith, W. R., Randleman, R. 3.  
 Farlow, Gertrude, Randleman, R. 3.  
 Neece, Estelle, Randleman, R. 3.  
 Richardson, Nellie, Randleman, R. 3.  
 Pearce, J. C., Spero.  
 Clark, Nellie, Asheboro, R. 2.  
 Coltrane, Loucie, Thomasville, R. 4.  
 Everhart, Carrie, Thomasville.  
 Boone, Addie, Caraway.  
 Welborn, Mrs. Nannie, Trinity, R. 1.  
 Johnson, Rosa, Trinity.  
 Thayer, Mattie, Trinity, R. 1.  
 Cuncannon, Callie, Caraway.  
 Horrey, Esta, Caraway.  
 Ingram, T. W., Cox.  
 Ingram, Blanche, Cox.  
 Surratt, Lee, Salem Church.  
 Nance, Kate, Hill's Store.  
 Smith, H. G., Farmer.  
 Dickens, Maude, Farmer.  
 Horney, Maggie, Farmer.  
 Hubbard, Hope, Farmer.  
 Newlin, Mary, Tlah.  
 Ridge, Emma, Caraway.  
 Reitzel, Cuma, Asheboro, R. 3.  
 Lowe, Lizzie, Asheboro, R. 3.  
 Bunting, Mary, Asheboro, R. 3.  
 Grymes, Carmen, Asheboro, R. 1.  
 Slack, Sallie, Brown.  
 Scofield, W. W., Ralph.  
 Cox, Lillie, Asheboro, R. 2.  
 Bray, Leonora, Ramseur.  
 Wright, F. M., Moffitt.  
 Fox, Sallie, Moffitt.

Highfill, D. E., Coleridge.  
 Black, Mary, Coleridge.  
 Ellis, Mamie, Coleridge.  
 Scotten, Bonnie, Coleridge.  
 Scott, Ollie, Cole's Store.  
 Cagle, J. N., Ramseur.  
 Moffitt, Olive, Cheeks.  
 Cox, Phama, Cheeks.  
 Wrenn, Berta, Bennett.  
 Baldwin, Evelyn, Kanoy.  
 Cox, Hazel, Erect.  
 Phillips, Maude, Kanoy.  
 Cox, Kate, Kanoy.  
 King, Myrtle, Seagrove.  
 Presnell, Myrtle, Seagrove.  
 Garner, G. F., Seagrove.  
 Glasgow, Ulah, Seagrove.  
 Kearns, J. L., Seagrove.  
 McNeill, Martin, Seagrove.  
 Cox, Essie, Brown.  
 Kearns, Lee M., Hill's Store.  
 Barnes, Risa, Pisgah.  
 York, W. C., Seagrove.  
 Hammond, J. C., Seagrove.  
 Lassiter, Lydie, Pisgah.  
 Williams, Mrs. Jewell, Seagrove, R. 2.  
 Nance, Maude, Rachel.  
 Page, Daisy, Eleazar.  
 Smith, Bertha, Sol.  
 Thompson, D. B., Bombay.  
 Miller, Blanche, Bombay.  
 Loftin, Fred, Riley's Store.  
 Lyndon, W. H., New Hope Academy.

**COTTON GINS.**

Enterprise Mfg. Co., Coleridge.  
 Pickard, W. H., Randleman.  
 Cedar Falls Mfg. Co., Cedar Falls.

**FLOUR, CORN AND FEED MILLS.**

Farmer Roller Mills, Farmer.  
 Routh, A. N., Asheboro, R. 2.  
 Richland Roller Mills, Moffitt.

**SAW MILLS.**

Hughes, W. F., Asheboro.  
 E. Whatley, Ulah.  
 Branson, Levi, Asheboro, R. 3.

**ASHEBORO.**

Incorporated in 1853.  
 Population, 1910; 2,275.  
 White polls, 586; colored polls, 56.  
 TAX RATE: \$1 on the \$100.  
 Bonded debt, \$15,000.

**Town Officers.**

MAYOR—J. A. Spence.  
 CHIEF OF POLICE—H. H. Kennedy.  
 CLERK—A. R. Winghamam.  
 TREASURER—L. D. Birkhead.  
 TAX COLLECTOR—H. H. Kennedy.  
 SUPT. OF HEALTH—Arthur Ross, N. S.  
 POSTMASTER—J. M. Burrow.  
 R. R. AGENTS—G. W. Hilliard, Southern;  
 E. L. Auman, N. S.  
 EXPRESS AGENT—G. W. Hilliard.  
 TELEGRAPH MANAGER—G. W. Hilliard.  
 W. U.  
 TELEPHONE MANAGER—E. H. Morris,  
 Asheboro Tel. Co.

**Ministers and Churches.**

METHODIST—J. E. Thompson, Pastor; R  
 A. Taylor, Asheboro Circuit.  
 CHRISTIAN—P. H. Flening.  
 METHODIST PROTESTANT—T. G. Ogburn,  
 Pastor.

PRESBYTERIAN—W. R. Phipps, Pastor.  
 BAPTIST—J. A. McMillan, Pastor.

**Schools and Academies.**

GRADED—G. W. Bradshaw, Prin.

**Hotels and Boarding Houses.**

Ashlyn Hotel.  
 Central Hotel.  
 Hooker, W. M.

**Architects.**  
Porter, Sam

**Banks and Bankers.**  
BANK OF RANDOLPH—D. B. McCrary,  
Pres.; W. J. Armfield, Cash.  
FIRST NATIONAL—J. S. Lewis, Pres.; J  
M. Neely, Cash.

**Bakers.**  
Asheboro Bakery.

**Brick Manufacturers.**  
Foust, W. L., & Co.

**Boot and Shoe Dealers.**  
Frazier, C. G., & Son.  
Wood & Moring.  
Johnson, R. C.  
Lofn, C. T.  
Miller, W. J.

**Book Stores.**  
Standard Drug Co.

**Butchers and Dealers in Cattle.**  
Star Meat Market.  
Stedman, W. D., & Son.  
Winslow, E.  
Steed, John R.

**Clubs.**  
Randolph.

**Building and Loan Associations.**  
Peoples B. & L. Associations.

**Cotton and Hosiery Mills.**  
Acme Hosiery Mills.

**Confectionery Dealers.**  
Standard Drug Co.  
Asheboro Drug Co.

**Contractors and Builders.**  
Porter, Sam.  
Hilliard, B. F.  
Hammer, George W.

**Coal and Wood Dealers.**  
Asheboro Wheelbarrow & Mfg. Co.  
Henry Styres.

**Chamber of Commerce.**  
INDUSTRIAL ASSOCIATION—D. B. Mc-  
Crary, Pres.; J. D. Ross, Sec. & Treas.

**Clothiers and Men's Furnishers.**  
Woods & Moring.  
Miller, W. J.

**Livery Stables.**  
Morris, E. G.  
McDowell Bros.  
Ross, R. R.  
York, J. A.  
Skeen, Will

**Dentists.**  
Lockhart, D. K.

**Flour and Feed Mills.**  
Asheboro Roller Mills.  
Crown Milling Co.  
Southern Milling Co.

**Druggists.**  
Asheboro Drug Co.  
Standard Drug Co.

**Doctors.**  
Henley, S. A.  
Hunter, J. W.  
Moore, W. J.  
Hiatt, H. B.  
Fox, L. M.

**Dry Goods and Notions.**  
Wood & Moring.  
Jones, W. W.  
Miller, W. J.  
Frazier, C. G., & Son.  
Loflin, C. T.

**Power and Light Companies.**  
Asheboro Electric Co. (Owned by City).

**Fruit Dealers.**  
Stedman, W. D., & Son.  
Asheboro Fruit & Produce Co.

**Furniture Dealers and Manufacturers.**  
Asheboro Chair Co.  
Randolph Chair Co.

**Fish and Oyster Dealers.**  
Stedman, W. A., & Son.  
Star Meat Market.

**Foundries and Iron Works.**  
Asheboro Wheelbarrow & Mfg. Co.

**Furniture Dealers.**  
Fox, O. R.  
Wood & Moring.  
Hoover & McCain.

**Grocers.**  
Lexington Grocery Co. (Wholesale).  
Asheboro Grocery Co. (Wholesale).  
Spencer, A. A.  
Stedman, W. D., & Son.  
Hannah, Reid.  
Holder, J. A.  
Spoon & Redding.  
Ridge, J. S.  
Brown & Brown.

**Hardware Dealers.**  
McCrary-Redding Hardware Co.  
Cox & Lewis Hardware Co.

**Insurance Agents.**  
McAllister, A. C., & Co.  
Teague, W. J.  
Walker, J. E.  
Hammer, John M., & Co.  
Moffitt, Elijah.  
Morris & Ross.

**Jewelers.**  
Cox, N. P.  
Johnson, J. H.

**Lawyers.**  
Robins, H. M.  
Spence, J. A.  
Hammer, W. C.  
Brittain, J. T.—  
Redding, Charles.  
Kelly, R. C.  
Moffitt, Elijah.

**Lumber Manufacturers and Dealers.**  
Home Building & Mercantile Co.  
Cox Lumber Co.  
Asheboro Wheelbarrow & Mfg. Co.

**Painters.**  
Paisley, Robert.  
Alfred, Norman.

**Produce Dealers.**  
Asheboro Fruit and Produce Co.  
Turner, J. T.

**Newspapers and Editors.**  
ASHEBORO COURIER (Weekly)—Wm. C.  
Hammer, Editor.  
RANDOLPH BULLETIN (Weekly)—J. E.  
Mendenhall, Editor.

**Real Estate Agents.**  
Moffitt, Elijah.  
Hammer & Co.  
Armfield & Laughlin Realty Co.

**Shingle Dealers.**  
Home Building & Material Co.  
Asheboro Wheelbarrow & Mfg. Co.  
Cox Lumber Co.  
Cox & Lewis Hardware Co.

**Undertakers and Embalmers.**  
Fox, O. R.  
Hoover & McCain.

**Bottling Works.**  
Crown Bottling Works.

**Cafes and Restaurants.**  
Hooker, W. M.

**Carriage and Wagon Dealers.**  
McCrary-Redding Hardware Co.  
Cox & Lewis Hardware Co.  
McDowell Bros.

**Machine Shops.**  
Asheboro Wheelbarrow & Mfg. Co.

**Wall Paper Dealers.**  
Alfred, Norman.  
Paisley, Robert.  
Hammond, Moses.

**Manufacturing Plants.**  
Asheboro Wheelbarrow & Mfg. Co.

**TRINITY.**

Incorporated in 1869.  
Population, 1910: White, 375; colored, 40; total, 415.  
Value of real estate, \$130,000; value of personal property, \$40,000.  
TAX RATE: 20c. on the \$100.

**Town Officers.**

MAYOR—J. D. Brame.  
POSTMASTER—J. J. White.  
R. R. AGENT—W. C. Massey, Southern.  
MANAGER TELEGRAPH—W. C. Massey.  
W. U.

**Ministers and Churches.**

METHODIST—J. S. Roper, Pastor.  
Schools and Academies.  
HIGH—Covington, Prin.

**General Merchants.**

Brame, J. D.  
Ballance, D. M.  
Leach, W. M.  
Paul, —

**Hotels and Boarding Houses.**

Hill, John W.  
Parker House.

**Manufacturing Plants.**

Conn Mill.  
Reddick, J. S.

**LIBERTY.**

Incorporated in 1889.  
Population, 1910: White, 550; colored, 100; total, 650.  
Value of real estate, \$350,000; value of personal property, \$175,000.  
TAX RATE: 25c. on the \$100.

**Town Officers.**

MAYOR—W. E. Owen, Sr.  
POSTMASTER—J. F. Pickett.  
CHIEF OF POLICE—W. H. Clapp.  
R. R. AGENT—Mrs. Afie Brower, Southern.  
MANAGER TELEGRAPH—Mrs. Afie Brower.  
W. U.

**Ministers and Churches.**

CHRISTIAN—Wolfe, Pastor.  
METHODIST PROTESTANT—Troxler, Pastor.  
METHODIST EPISCOPAL—J. W. Jones, Pastor.  
BAPTIST—Yamenson, Pastor.  
HIGH—R. C. Cox, Prin.

**Banks and Bankers.**

BANK OF LIBERTY—A. E. Lewis, Pres.; B. M. Brower, Cash.

**Doctors.**

Foster, G. A.  
Foust, D. Lacy.  
Shepard, Frank.

**Dentists.**

Gregg, J. D.

**Druggists.**

Liberty Drug Store.

**General Merchants.**

McPherson & Pickett.  
Gilliam & Patterson.  
Liberty Mercantile Co.  
Foster, G. A.  
Patterson, R. E.  
Frasier & Co.  
Stroud Bros.  
Buckner & Hutson.  
Wrightsell, R. C.  
Crutchfield, Minnie.  
Overman, J. O.  
Liberty Millinery Co.

**Hotels and Boarding Houses.**

Klondike.  
Sunny South.

**Livery Stables.**

Hardin, J. L.  
Hatch, O. T.

**Manufacturing Plants.**

Liberty Chair Co.  
Liberty Roller Mills.  
Smith, J. Rom. (Saw Mill).  
Liberty Picker Stick Co.  
Davis, D. E. (Wagon Shop).  
Smith Bros. Brick Co.  
Home Lumber Co.

**RAMSEUR.**

Incorporated in 1893.  
Population, 1910: Whites, 1,150; colored, 50; total, 1,200.  
Value of real estate, \$750,000; value of personal property, \$250,000.  
TAX RATE: 30c. on the \$100.

**Town Officers.**

MAYOR—E. J. Steed.  
POSTMASTER—George M. Kimrey.  
CHIEF OF POLICE—J. M. Brewer.  
R. R. AGENT—T. A. Moffitt, Southern.  
MANAGER TELEGRAPH—T. A. Moffitt, W. U.

**Ministers and Churches.**

METHODIST—J. O. Ader, Pastor.  
BAPTIST—Townson, Pastor.  
CHRISTIAN—W. H. White, Pastor.  
BOLINESS—J. C. Way, Pastor.

**Schools and Academies.**

GRADED—W. P. White, Supt.

**Banks and Bankers.**

BANK OF RAMSEUR—W. H. Watkins, Pres.; I. F. Craven, Cash.

**Doctors.**

Tate, Charles S.  
Caddell, Stephen W.

**Druggists.**

Marsh, N. F.

**Insurance Agents.**

Watkins-Leonard Co.  
Craven, I. F.

**General Merchants.**

Carter Mercantile Co.  
Watkins-Leonard Co.  
Deep River Store Co.  
Crescent Furniture Co.  
Jones, A. L.  
Marley & Caviness.  
Phillips, J. R.  
Hammer, M. E.  
Frazier, G. M. D.  
Frazier, G. M. D.  
Webster, W. B.

**Grocers.**

York, J. W.  
Kimrey Bros.

**Hotels and Boarding Houses.**

Ramseur Hotel.  
Aiken, Mrs.

**Livery Stables.**

Wright & Horner.

**Manufacturing Plants.**

Columbia Mfg. Co. (Cotton Mill).  
Novelty Wood Works.  
Ramseur Broom Works.  
Foushee, W. T., & Co. (Picker Sticks and Lumber).  
York Bros. Mfg. Co. (Picker Sticks, Lumber).  
Ramseur Furniture Factory.  
Fleter Lumber Co.

**RANDLEMAN.**

Population, 1910: 3,000.  
White polls, 384.  
Value of real estate, \$485,000; value of personal property, \$187,000.  
TAX RATE: \$1.13 on the \$100.  
Bonded debt, \$30,000.

**Town Officers.**

MAYOR—A. N. Bulla.  
 CHIEF OF POLICE—J. C. Daniels.  
 TREASURER—W. F. Mathews.  
 TAX COLLECTOR—J. C. Daniels.  
 POSTMASTER—L. D. Mendenhall.  
 R. R. AGENT—J. E. Davis, Southern.  
 EXPRESS AGENT—J. E. Davis.  
 TELEGRAPH MANAGER—J. E. Davis, W. U.

**U.**  
 TELEPHONE MANAGER—Argus Barker,  
 Randleman Telp. Co.

**Ministers and Churches.**

CHRISTIAN—L. D. Knight, Pastor.  
 METHODIST—R. A. Taylor, Pastor.  
 METHODIST PROT.—J. B. O'Brian, Pastor.

**Building and Loan Associations.**

Randleman B. & L. Association.

**Schools and Academies.**

GRADED—N. P. Farlow, Prin.

**Hotels and Boarding Houses.**

The Randolph.

Caudle, Mrs. Minnie.

**Banks and Bankers.**

PEOPLE'S BANK—G. B. Beasley, Cash.;  
 W. I. Sumner, Pres.

**Boot and Shoe Dealers.**

Randleman Store Co.

Elliott, G. W.

Hayes, E. P.

Clapp, J. A., & Son.

Hayes, E. P.

Lineberry, C. Z.

**Contractors and Builders.**

Allred, J. M.

Wall, G. B.

**Clothiers and Men's Furnishers.**

Randleman Store Co.

Elliott, G. W., & Co.

Randleman Bargain House.

Lineberry, L. W., & Co.

Wager Clothing Co.

**Dentists.**

Ashburn, T. F.

**Druggists.**

Randleman Drug Co.

**Doctors.**

Wilkerson, C. E.

Fox, Dennis L.

Sumner, W. I.

**Dry Goods and Notions.**

Randleman Store Co.

Naomi Store Co.

Elliott, G. W., & Co.

The Hayes Co.

Randleman Bargain House.

**Power and Light Companies.**

Randolph Power Co.

**Furniture Dealers.**

Deep River Chair Co.

**Hardware Dealers.**

Elliott, G. W., & Co.

**Insurance Agents.**

Pickard, W. H. (Fire).

Cole, J. H., & Co. (Fire).

Ferree, R. G.

Ivey, J. A. (Life).

**Wholesale Grocers.**

The Smitherman Co.

**Newspapers and Editors.**

RANDLEMAN NEWS—E. E. Workman, Ed-  
 itor.

**Real Estate Agents.**

Pickard, W. H.

**Manufacturing Plants.**

Deep River Mills.

Randleman Hosiery Mills.

Pickard, W. H. (Gin).

The Newlin Broom Works.

Pepsi-Cola Bottling Co.

Coca-Cola Bottling Co.

**WORTHVILLE.**

Incorporated in 1895.

Population, 1910: White, 390; colored, 1;

total, 391.

Value of real estate and personal property.

\$93,000.

TAX RATE: 25c. on the \$100.

**Town Officers.**

MAYOR—J. L. Wrenn.

POSTMASTER—Myrtle Johnson.

**Ministers and Churches.**

METHODIST—J. A. McNair, Pastor.

BAPTIST—J. A. McMillan, Pastor.

PRESBYTERIAN—To be supplied.

METHODIST—J. B. O'Bryan, Pastor.

**Doctors.**

Asbury, F. E.

**General Merchants.**

Scarboro, J. M.

Groce, C., & Co.

Dean, W. H.

Arnold, Tom. Co.

Coble, W. C.

**Manufacturing Plants.**

Worth Mfg. Co.

**ARCHDALE.**

Incorporated in 1874.

Population, 1910: White, 200; colored, 50;

total, 250.

Value real estate, \$27,000; value personal

property, \$22,267.

TAX RATE: 16 2-3c. on the \$100.

**Town Officers.**

MAYOR—H. S. Ragan.

POSTMASTER—J. W. Blair.

**Ministers and Churches.**

FRIENDS—N. M. Barker, Pastor.

**Schools and Academies.**

PUBLIC—L. L. Farlow, Prin.

**Doctors.**

Tomlinson, J. M.

**General Merchants.**

Blair, J. W.

Freeman, J. L.

**Manufacturing Plants.**

Archdale Roller Mills.

**RICHMOND COUNTY**

COUNTY SEAT, ROCKINGHAM.

POPULATION—(Census 1910), 19,673.

Formed in 1779. Named in honor of the Duke of Richmond.

AREA—472 square miles.

Value of real estate, \$5,507,940; value of personal property, \$2,018,460.

Property listed in 1912, by whites, \$7,240,106; by negroes, \$286,294.

TAX RATE—County purposes, 31 2-3c. on the \$100.

PUBLIC ROADS—Number of miles, 305. Worked by taxation.

**RAILROAD, TELEGRAPH AND EXPRESS COMPANIES.**

Seaboard Air Line Railway, 43.66 miles, assessed value .....	\$1,233,674.00
Pullman Co., assessed value .....	8,812.80
Yadkin River Power Co., assessed value .....	35,690.00



Southern Express Co., assessed value .....	8,526.00
North and South Carolina Railway, 4.99 miles, assessed value .....	19,817.00
Southern Bell Telephone and Telegraph Co., assessed value .....	24,393.00
Western Union Telegraph Co., assessed value .....	22,892.74
Pestal Telegraph-Cable Co., assessed value .....	214.50
Raleigh, Charlotte and Southern, A. & A. Div., 9.00 miles, assessed value .....	37,608.00
Rockingham Railroad, 16.67 miles, assessed value .....	48,919.00
SUPERIOR COURT TERMS: January 1st, (civil); January 8th, (criminal); April 7th, (civil); May 21st, July 7th, September 1st, (criminal); September 22d, December 1st, (civil.)	

**COUNTY OFFICERS.**

CLERK OF COURT—T. L. Corington, Rockingham.  
 REGISTER OF DEEDS—B. F. Reynolds, Rockingham.  
 TREASURER—R. L. McDonald, Rockingham.  
 CORONER—A. M. Smith, Rockingham.  
 SURVEYOR—N. A. Graham, Rockingham.  
 SUPT. OF HEALTH—L. D. McPhail, Rockingham.  
 SUPT. OF SCHOOLS—W. R. Coppedge, Rockingham.  
 SUPT. OF HOME—W. T. Baldwin, Rockingham.  
 BOARD OF EDUCATION—D. A. Parsons, Covington; W. Steele Lowdermilk, Rockingham; A. H. McDonald, Hoffman.  
 COMMISSIONERS—W. M. Corington, J. W. Thomas, Rockingham; A. T. White, Ellerbe; W. G. Stanback; H. E. Gibbons, Powelton.  
 BOARD OF ELECTIONS—W. S. Lowdermilk, W. M. Kelly, T. B. Baxley, Rockingham.

**JUSTICES OF THE PEACE.**

STEELE TOWNSHIP—A. J. Little, Little Mills; J. L. Baldwin, J. S. Mathewson, Mangum; D. A. Bruton, Alfred Baldwin, Ellerbe, Rfd.  
 MINERAL SPRINGS—J. A. Corington, Ellerbe, Rfd.; Jason Aumon, Norman; R. L. Thomas, Ellerbe.  
 BLACK JACK—C. H. Key, Ellerbe, Rfd.; J. T. Capel, Ellerbe; A. M. Parsons, Rockingham.  
 BEAVER DAM—W. A. McDonald, Rockingham, Rfd.; J. W. Butler, W. E. Robertson, Hoffman; Ira Stewart, Jackson Springs; Nelson Gibson, Rockingham, R. 5.  
 ROCKINGHAM—W. P. Long, A. P. Barrett, W. H. Covington, A. P. Fry, Wm. Little Steele, Rockingham; G. M. Rainwater, N. A. Graham, Alex McIntosh, Roberdel.  
 WOLF PIT—W. H. Roberts, Rockingham, Rfd.; R. L. Ussery, Cordova; H. H. Brown, Rockingham, R. 2.  
 MARK'S CREEK—J. A. Atkinson, W. A. Wilkes, J. E. Milliken, C. V. Wellons, W. H. H. Bagwell, Hamlet; G. W. Hooker, Cognac; M. B. Nicholson, Osborne.

**MINISTERS NOT IN TOWNS.**

Seabolt, N. L., Wolf Pit.  
 Wadkins, D. A., Wolf Pit.

**SCHOOLS AND ACADEMIES.**

Roberdel.  
 Hoffman.  
 Pee Dee.  
 Covington.  
 Ellerbe.

**PHYSICIANS NOT IN TOWNS.**

Maness, J. M., Roberdel.  
 Coppedge, Neilson, Ellerbe.  
 Howell, W. L., Covington.  
 Everett, A. C., Rockingham.

**PUBLIC SCHOOL TEACHERS.**

Monroe, Pat, Rockingham.  
 Hutchins, Jas., Hoffman.  
 Howell, J. A., Hoffman.  
 Scarborough, A. D., Hoffman.  
 Clark, Eva, Jackson Springs.  
 Graham, Belle, Ellerbe.  
 Roddick, Eleanor, Rockingham.  
 Graham, Essie, Cognac.

Johnston, Kate M., Hamlet.  
 Cameron, John W., Hamlet.  
 Lowe, Lizzie, Hamlet.  
 McDuffie, Mrs. Vann, Hamlet.  
 McRae, Edna, Rockingham.  
 Seawell, Christian, Ellerbe.  
 Jones, Ellie, Ellerbe.  
 Monroe, Carrie, Ellerbe.  
 McNair, Ollie, Roberdel.  
 Dilling, Mary, Jackson Springs.  
 McInnis, Mary Alice, Norman.  
 Warburton, Elma, Rockingham.  
 Wicker, Lula, Rockingham.  
 Baldwin, W. W., Rockingham.  
 Wall, Nancy, Rockingham.  
 Covington, Grace, Rockingham.  
 Sutton, Anna, Rockingham.  
 Hurley, Eestelle, Rockingham.  
 Pearson, Leslie W., Roberdel.  
 McNeill, Effie, Roberdel.  
 Culberson, Lillian, Roberdel.  
 Livingston, Ollie, Roberdel.  
 Bruton, Mary, Mt. Gilead.  
 Webster, Estelle, Mangum.  
 Little, C. M., Little Mills.  
 Iillie, Ella, Little Mills.  
 Baldwin, Mary Anna, Covington.  
 Haywood, Willie, Ellerbe.  
 Warner, Julia, Ellerbe.  
 Green, Bettie, Rockingham.  
 Covington, Sue, Rockingham.  
 Dockery, Lizzie, Rockingham.  
 Culberson, Lessie, Rockingham.  
 Monroe, Mamie, Rockingham.  
 Gibson, Berta, Rockingham.  
 Shoaf, Nettie, Rockingham.  
 McDonald, Janie, Rockingham.  
 Bell, L. J., Rockingham.  
 Linton, Lottie, Rockingham.  
 Blackburn, Chauncey, Rockingham.  
 Williams, Susie, Rockingham.  
 Turner, Bernice, Rockingham.  
 Moore, Maude, Rockingham.  
 Weaver, —, Rockingham.  
 Robison, Mamie, Rockingham.  
 Page, Lula, Rockingham.  
 Smith, Annte, Rockingham.

**ROCKINGHAM.**

Population, 1910: 3,500.  
 Value of real estate and personal property, \$1,242,255.  
 TAX RATE: \$1.25 on the \$100; \$2.85 on the poll.  
 Bonded debt, \$64,000; floating debt, \$6,000.  
**Town Officers.**  
 MAYOR—W. N. Everett.  
 CHIEF OF POLICE—J. E. Young.  
 CLERK—W. L. Scales.  
 TREASURER—W. L. Scales.  
 TAX COLLECTOR—W. F. Long.  
 STANDARD-KEEPER—A. B. Nicholson.  
 ATTORNEY—W. S. Thomas.  
 SUPT. OF HEALTH—L. D. McPhail.  
 POSTMASTER—Mrs. J. P. Cameron.  
 EXPRESS AGENT—E. C. Tyler, Southern.  
 TELEGRAPH MANAGER—E. C. Clifton, W. U.

TELEPHONE MANAGER—T. C. Rayle, Sou. Bell.

Ministers and Churches.  
 BAPTIST—To be supplied.

**EPISCOPAL**—E. W. Osborne, Rector.  
**METHODIST**—E. H. Davis, Pastor; A. McCullen, Presiding Elder; D. E. Stanfield, Richmond Circuit.

**PRESBYTERIAN**—To be supplied.

**Schools and Academies.**

**GRADED**—L. J. Bell, Supt.; Lottie Linton, Prin.

**Hotels and Boarding Houses.**

Rockingham Hotel.

Commercial House.

Shores, Mrs.

Morton, Mrs. G. C.

**Building and Loan Associations.**

Richmond County B. & L. Association.

**Banks and Bankers.**

**BANK OF ROCKINGHAM**—Claude Gore, Pres.; M. W. McRae, Cash.

**BANK OF PEE DEE**—W. L. Parsons, Pres.; H. C. Parsons, Cash.

**RICHMOND COUNTY SAVINGS**—W. L. Parsons, Pres.; W. L. Scales, Cash.

**FARMERS**—R. L. Steele, Pres.; L. S. Covington, Cash.

**Brick Manufacturers.**

McRae, W. P.

**Boot and Shoe Dealers.**

McAulay, Yorke & Rogers.

Aranson, A.

Everett, John L.

Hopkins Bros.

Blocker Bros.

**Book Stores.**

Fox, L. G.

**Butchers and Dealers in Cattle.**

Coley, J. R.

Odum, L. L.

Baldwin, T. L.

Palace Market.

**Bakers.**

Tannor, J. R.

**Carriage and Wagon Dealers.**

Davis, E. S.

Bostick Mule Co.

Everett Hardware Co.

**Clubs.**

Manufacturers' Club.

Richmond Club.

**Chamber of Commerce.**

Rockingham Chamber of Commerce.

**Commission Merchants.**

Baldwin, H. D.

Palmer, A. M.

Ledbetter, John S.

McRae, T. L.

**Cotton and Hosiery Mills.**

Pee Dee Mfg. Co., Nos. 1 and 2.

Roberdel Mfg. Co., Nos. 1. and 2.

Leak, Wall & McRae Mfg. Co.

Steele Mills Mfg. Co.

Ledbetter Mfg. Co.

Hannah Pickett Mfg. Co.

Entwhistle Mfg. Co.

Great Falls Mfg. Co.

**Confectionery Dealers.**

Liles, E. B.

Watson, H. C.

Fox, L. G.

Lowry, W. G.

Covington, E. N.

Williams, W. T.

Eagle Pharmacy.

**Contractors and Builders.**

Hackett, O. N.

Dumas, A. D.

**Coal and Wood Dealers.**

Armistead, J. L.

Everett Hardware Co.

**Clothers and Men's Furnishers.**

Hopkins Bros.

Everett, John L.

Aranson, A.

McAulay, Yorke & Rogers.  
 Harrison, W. E., Land Co.  
**Dentists.**

Cole, R. S.

Nichols, R. L.

**Druggists.**

Fox, L. G.

Hunter, T. B.

Eagle Pharmacy.

Biggs, S.

**Doctors.**

Garret, F. J.

McPhail, L. D.

Steele, W. H.

Ledbetter, J. M.

Webb, W. P.

Everett, A. C.

Hunter, N. C.

**Dry Goods and Notions.**

Sanford, Mrs. S. P.

Blakey, L. E.

Thomas Bros.

Hopkins Bros.

Harrison, W. E., Land Co.

Blocker Bros.

Williams, A. A.

Terry-Dickinson Co.

Everett, John L.

Porter, A. W., Co., Inc.

**Power and Light Companies.**

Yadkin River Power Co.

**Foundries and Iron Works.**

Rockingham Foundry Co.

**Furniture Dealers.**

McNair, W. E.

Patrick & Co.

Rockingham Furniture Store.

Hale Furniture Co.

**Fertilizer Dealers.**

Covington, L. S.

Covington, W. T., & Co.

Everett, John L.

Watson, H. C.

Porter, A. W., & Co.

**Grocers.**

Smith, J. R.

Liles, E. B.

Lowry, W. G.

Manrice, F. W.

Porter, C. A.

Haywood, J. E.

Watson & King Co.

Hall, J. H.

Williams, W. T.

Webb, T. F.

Covington, E. N., & Co.

Whitlock, E. D.

Parker, A. W., Co., Inc.

**Hardware Dealers.**

Everett Hardware Co.

Porter, A. W., & Co.

**Insurance Agents.**

Rockingham Realty and Insurance Co.

Scales, W. L.

Armistead, John L.

**Jewelers.**

Cameron, J. D.

**Laundries.**

Chinese.

**Lawyers.**

Cameron, J. P.

McPhail, A. R.

Kelly, W. M.

Shaw, J. D.

Lowdermilk, W. S.

Thomas, W. S.

Dockery, H. C., Jr.

Bennett, John T.

McLendon, J. R.

**Livry and Sale Stables.**

Flowers, A. M.

Bostick Mule Co.  
 Cole, Frank.  
 Davis, E. S.  
 Shores & Shores.  
 Williams, L. M.  
 Maurice Bros.  
**Lumber Manufacturers and Dealers.**  
 Dockery Lumber Co.  
 Rockingham Lumber Co.  
**Machinery Dealers.**  
 Everett Hardware Co.  
 Rockingham Foundry Co.  
 Porter, A. W., Co., Inc.  
**Paint and Oil Dealers.**  
 Everett Hardware Co.  
 Porter, A. W., Co.  
**Painters.**  
 McKoy, Will.  
 Richardson, Will.  
**Produce Dealers.**  
 Watson, H. C.  
 Liles, E. B.  
 Lowry, W. G.  
 Covington, E. N.  
 Whitlock, E. D.  
**Electric Supplies.**  
 The Everett Hardware Co.  
 Yadkin River Power Co.  
**Fish and Oyster Dealers.**  
 Liles, E. B.  
 Odom, L. L.  
 Coley, J. R., & Son.  
**Plumbers.**  
 Sharp, L. C.  
 Moize & Rigsby.  
**Piano and Organ Dealers.**  
 McNair, W. E.  
 Patrick & Co.  
**Photographers.**  
 Wicker, W. T.  
**Newspapers and Editors.**  
 THE POST (Weekly)—W. E. Dockery, Editor.  
**Printing Offices.**  
 The Post Co.  
 Covington, Willie.  
**Real Estate Agents.**  
 Armsted, John L.  
 Richmond Realty & Insurance Co.  
 McPhail, A. R.  
 Morrison, D. M.  
**Shingle Dealers.**  
 Marks, J. A.  
**Tailors.**  
 The People's Tailor Shop.  
 Young, Oscar.  
 Electric Tailor Shop.  
**Undertakers and Embalmers.**  
 Watson, H. C.  
 McNair, W. E.  
**Veterinary Surgeons.**  
 Davis, E. S.  
**Manufacturing Plants.**  
 Ledbetter & Seales (Cotton Bagging).  
 Rockingham Lumber Co.  
 Covington, J. Stancell, & Co. (Bagging).  
 Dockery Lumber Co.  
 Davis, E. S. (Roller Mill).  
 Leak, Wall & McRae (Mattresses).

**HANLET.**

Incorporated in 1893.  
 Population, 1910: 4,000—White, 3,000; colored, 1,000.  
**TAX RATE:** \$1 on the \$100.  
**Town Officers.**  
 MAYOR—W. E. Davis.  
 CHIEF OF POLICE—J. S. Braswell.  
 POSTMASTER—Carl Smith.  
 R. R. AGENTS—H. B. Chesnutt and J. E. Kenworthy.

**Ministers and Churches.**  
 BAPTIST—A. T. Howell, Pastor.  
 METHODIST—J. A. Daily, Pastor.  
 PRESBYTERIAN—H. F. Ellenwood, Pastor.  
 EPISCOPAL—To be supplied.  
 CATHOLIC—To be supplied.  
**Schools and Academies.**  
 HIGH—W. L. Criddlebaugh, Prin.  
**Banks and Bankers.**  
 BANK OF HAMLET—E. A. Lackey, Pres.; C. H. Morrow, Cash.  
 CITIZENS—R. C. Mullican, Cash.  
**Building and Loan Associations.**  
 Hamlet B. & L. Association.  
**Doctors.**  
 Kinsman, H. F.  
 Fowlkes, J. I.  
 Terry, W. C.  
**Druggists.**  
 Morrow, Earl.  
 Hamlet Pharmacy.  
**General Merchants.**  
 Rhodes, E. N.  
 Rice & Folsom.  
 McNair, D.  
 Hamlet Grocery Co. (Wholesale).  
 Hamlet Com. Co. (Wholesale).  
 Millikin, M. L., & Co.  
 Williams, C. V., & Co.  
 Land, W. R., & Co.  
 Goodwin, J. B.  
 Pegram, J. W.  
 Jamison & Co.  
 Terry, G., & Co.  
 Lackey Bros.  
 Patrick Furniture Co.  
 Pillow & Co.  
 McKeithan & Smith.  
 Neimyer, J. C.  
 Langston Bros. (Jewelry).  
 Walker R. H.  
 Spencer Bros.  
 Goldberg, I.  
 Jordan, O. E.  
**Hotels and Boarding Houses.**  
 S. A. L. Hotel.  
 Terminal Hotel.  
 Central Hotel.  
 Robbins, Mrs. M. F.  
 Gibson, Mrs. W. L.  
 Chesnutt, Mrs. H. B.  
 Hinson, R. E.  
**Livery Stables.**  
 Stubbs, P. D.  
 Millikin, Jackson.  
 Lorin, J. A., & Co.  
 Hinson Bros.  
**Lawyers.**  
 Nash, M. W.  
 Medlin, Lorenzo.  
**Dentists.**  
 McPhail, I.  
 Williamson, B. W.  
**Real Estate Agents.**  
 Bagwell Real Estate Co.  
 Hamlet Realty Co.  
**Newspapers and Editors.**  
 HAMLET MESSENGER (Weekly)—W. H. Lindsay, Editor.  
**Manufacturing Plants.**  
 Hamlet Ice Co.  
 Williams, J. A. (Doors, Blinds).  
 Hamlet Electric Co.  
 Pintsch Compressing Co. (Gas).  
 Crown Carbonating Co.  
**Bakers.**  
 Tanner, J. R., & Co.  
 Newman, C. F.  
**Contractors and Builders.**  
 Bonsal, W. R., & Co.  
 Williams, J. A.  
 Mitchell, H. F.

**HOFFMAN.**  
Population, 1910: White, 150; colored, 150;  
total, 300.

**Town Officers.**

MAYOR—J. W. Butler.  
POSTMASTER—J. W. Butler.  
CHIEF OF POLICE—D. T. Thompson.  
R. R. AGENT—D. M. Tyner, S. A. L.  
MANAGER TELEGRAPH—D. M. Tyner, W.  
T. and Bell Telp.

**Ministers and Churches.**

PRESBYTERIAN—W. R. Coppedge, Pastor.  
METHODIST—Seabolt, Pastor.  
BAPTIST—J. H. Auston, Pastor.

**Schools and Academies.**

HIGH—Jas. Hutchin, Prin.

**General Merchants.**

Blue, D. T.

Butler, J. W.  
Baldwin, G. C.  
Butler, A. J.  
McDonald, A. H.  
Butler & Robertson

**Hotels and Boarding Houses.**

Hoffman Hotel.

**Livery Stables.**

Butler, J. W.

**Saw Mills.**

Butler, A. J.  
Blue, Jas.  
Cameron, M. B.

**Cotton Gins.**

Butler, A. J.  
Blue, Jas.

## ROBESON COUNTY

COUNTY SEAT, LUMBERTON.

POPULATION—(Census 1910), 51,945.

Formed in 1786. Named in honor of Colonel Robeson. (Battle of Elizabethtown, 1781.)

AREA—950 square miles.

Value of real estate, \$7,580,489; value of personal property, \$4,613,077.

Property listed in 1912 by white, \$10,863,292; by Indians, \$493,900; by negroes, \$836,374.

NUMBER OF SCHOOLS—For whites, 82; for negroes, 63; for Indians, 25.

TAX RATE—State, 25c.; school, 20c.; County, 18c.; Roads, 25c.; Court House Bonds, 2c.;

Pension, 2c.; Funding Bonds, 1c.

County bonded debt, \$75,000.

PUBLIC ROADS—Worked by taxation.

**RAILROAD, TELEGRAPH AND EXPRESS COMPANIES:**

Carolina Electric Company, assessed value.....	\$ 2,850.00
Atlantic Coast Line Railroad Company, 80.64 miles, assessed value.....	2,744,654.00
Seaboard Air Line Railway, 30.60 miles, assessed value.....	864,648.00
Pullman Company, assessed value.....	13,924.92
Southern Express Company, assessed value.....	28,049.00
Western Union Telegraph Company, assessed value.....	17,806.21
Red Springs and Bowmore Railway, 2 miles, assessed value.....	2,727.00
St. Paul Telephone Company, assessed value.....	394.00
Carolina Telephone and Telegraph Company, assessed value.....	11,258.00
Raleigh and Charleston Railroad Company, 20.76 miles, assessed value.....	130,000.00
Farmers Rural Telephone Company, assessed value.....	200.00
American Telephone and Telegraph Company, assessed value.....	6,244.00
Postal Telegraph-Cable Company, assessed value.....	2,349.80
Virginia and Carolina Southern Railway, 22.62 miles, assessed value.....	67,860.00
Maxton, Alma Railway Company, 12.50 miles, assessed value.....	20,000.00
Southern Bell Telephone Company, assessed value.....	10,192.00

SUPERIOR COURT TERMS—February 3rd (civil); July 14th (civil); September 1st (civil); March 31st (civil); May 19th, June November 24th.

**COUNTY OFFICERS.**

CLERK OF COURT—C. B. Skipper, Lumberton

SHERIFF—R. E. Lewis, Lumberton.

REGISTER OF DEEDS—Thomas N. Higley, Lumberton.

TREASURER—M. G. McKenzie, Lumberton.

AUDITOR—A. T. Paruelo, Lumberton.

CORONER—G. E. Rancke, Sr., Lumberton.

SUPT. OF HEALTH—B. W. Page, Lumberton.

SUPT. OF SCHOOLS—J. R. Poole, Lumberton.

SUPT. OF HOME—F. G. Mears, Lumberton.

BOARD OF EDUCATION—Lucius McRae (ch'm), Red Springs; L. R. Hamer, Raynham;

T. L. Johnson, Lumberton.

COMMISSIONERS—A. J. Floyd (ch'm),

Fairmont; C. B. Townsend, Lumberton; J. P.

McKoy, Red Springs; J. W. Ward, Rowland;

Rony McNair, Maxton.

BOARD OF ELECTIONS—Frank Gough,

(chm'n), Mc. McKinnon, W. H. Rinbow.

JUSTICES OF THE PEACE.

ALFORDSVILLE TOWNSHIP—J. Ed. Smith,

Ornum, Rfd.; Alex. Alford, George C. Fisher,

T. L. Monroe, P. F. McGirt, Rowland, Rfd.

BACK SWAMP—George L. Thompson, D. C.

Butle, J. A. Thompson, L. R. Prevatt, Lumber-  
ton, R. 3; J. A. McCormick, Pembroke; M. M.  
Singletary, Lumberton; T. M. Moore, Back  
Swamp.

BLUE SPRINGS—D. B. McLaughlin, Shan-  
non, Rfd.; C. A. Purcell, J. A. Hodgin, Red  
Springs, Rfd.; T. H. Walters, T. H. Tyson,  
Raeford.

BRITT'S—Hector Stephens, Boardman; A. L.  
Stone, J. T. Tyler, S. F. Britt, James W. Par-  
ker, Kingsdale; W. G. Pope, Lumberton, R. 4;  
L. A. Lawson, Orrum; W. H. Lamb, Lumber-  
ton.

BURNT SWAMP—John A. Humphrey, W. J.  
Humphrey, W. A. Smith, Red Springs, Rfd.;  
N. McInnis, Pembroke; W. M. Bryan, Howells-  
ville.

HOWELLSVILLE—J. M. Sessoms, J. R. Kin-  
law, Howellsville, Rfd.; N. C. Graham, W. J.  
Powers, Isham Kinlaw, Howellsville; J. A.  
Townsend, Lumberton, R. 1.

LUMBER BRIDGE—M. L. Marly, H. M.

John, W. H. Averett, Lumber Bridge.

LUMBERTON—W. G. Reynolds, John A.

Rowland, A. E. White, A. P. Caldwell, W. P.

Parker, John H. McNeill, Lumberton; Eli Phil-  
lips, Lumberton, R. 1.

MAXTON—J. S. McRae, McP. McL. Alford,

**THE BANK OF MAXTON**  
"Always at Your Service"  
4 Per Cent. Paid on Savings Deposits.



T. J. Wooten, Maxton; R. T. McElyear, Maxton, Rfd.

**PARKTON**—Neill McNeill, S. J. Cobb, Z. T. McMillan, Parkton.

**RAFT SWAMP**—W. K. Culbreth, R. F. Gregory, N. M. Duncan, George L. Townsend, Lumberton, R. G.; W. C. Townsend, Lowe.

**RED SPRINGS**—J. N. Buie, A. B. Pearsall, A. D. McLeod, N. B. McArthur, Red Springs.

**SADDLE TREE**—J. H. Powers, Lumberton; N. A. McIntyre, Rennert, Rfd.

**SMITH'S**—P. H. McArthur, Wakula; H. A. McNeill, R. H. Lowry, Smith's.

**SAINT PAUL**—G. T. Fisher, W. S. Johnson, Marcus Smith, St. Paul.

**STERLING**—E. C. Nye, M. W. Hedgepeth, Orrum; K. M. Barnes, H. H. Barnes, Barnesville.

**THOMPSON**—A. T. McKeller, G. E. Bell, Rowland; W. M. Bridgers, Raynham.

**WISHART**—McKay Byrd, J. P. West, J. T. Phillips, J. Pink Smith, Lumberton, R. 5;

Gregory Lemmon, E. Israel, Allenton; E. R. Phillips, Allenton, R. 5; J. A. Branch, Lumberton.

**WHITE HOUSE**—R. L. Page, A. S. Thompson, Fairmont; C. A. Oliver, Marietta.

**PEMBROKE**—John W. Dial, Lumberton; A. S. Locklear, N. McInnis, Pembroke.

**RENNERT**—A. F. Tolar, Rennert.

**FAIRMONT**—B. L. Page, A. E. Floyd, Fairmont.

**ORRUM**—K. Atkinson, W. H. Bullard, J. R. Lawson, Orrum.

#### SCHOOLS AND ACADEMIES.

**ALFORDSVILLE HIGH**—Miss Belle Sawyer Prin., Alfordsville.

**ALLENDALE HIGH**—Archie McMillan, Prin., Melrose.

**BETHEL INSTITUTE**—Miss Mary N. McLaughlin, Prin., Branchville.

**HILLSIDE**—Miss Sallie Currie, Prin.

**STINCEAN INSTITUTE**—M. Shepherd, Prin., Orrum.

**PARKTON HIGH**—R. E. Rickenbaker, Prin., Parkton.

**ST. PAUL'S HIGH**—J. R. Dew, Prin., St. Paul's.

#### MINISTERS NOT IN TOWNS.

Baker, L. J., Parkton.

Barnes, K., Orrum.

Barnes, D. C., Orrum.

Bresson, W. L., Richardson.

Byrd, R. L., Taylorsville.

Clark, J. D., St. Paul's.

Cobb, J. W., Lumber Bridge.

Fleming, J. M., Lumberton.

Harrell, E. J., Lumber Bridge.

Harrison, Hey, Homer.

Hester, C. R., St. Paul's.

Hedgepeth, R. A., Barnesville.

Johnson, W. O., St. Paul's.

Johns, E. O., St. Paul's.

Morven, M. W., Howellsville.

Scott, J. J., Orrum.

Willes, W. W., Fairmont.

#### PHYSICIANS NOT IN TOWNS.

Poole, Claude, St. Paul's.

Norton, T. L., St. Paul's.

Early, W. W., Marietta.

Currie, W. S., Parkton.

Andrews, N. H., Pembroke.

Dr. Ayers, Proctorville.

#### SAW MILLS.

Alma Lumber Co., Alma.

Alford, Neill, Floral College.

Barnard, E. F., Shannon.

Britt, G. T., Britts.

Butler James, Tolarsville.

Culbreth, J. W., Pembroke.

Evans, A. D., St. Paul's.

Fitzhugh Lumber Co., Parkton.

Floyd, J. R., Barnesville.

Fore, P. A., Alma.

Hill, Henry & Son, Raeford.

Hodgin, J. H., Antioch.

Hughes, J. G. & G. C., Shannon.

Jones, H. L. & Co., Purvis.

Leggett, W. A., Nye.

McBryde & McPhaul Bros., Antioch.

McDonald, E. J. & Bros., Rennert.

McGirt, J. K., Wakulla.

McKay & Currie, Buie.

McKay, W. R., Floral College.

McMillan & Hughes, Parkton.

McWhite, W. R., Howellsville.

Odom, Opie, St. Paul's.

Prevatt, Giles & Co., Grady.

Price & Davis, Iona.

Rogers, D. M., Rochester.

Rozier, S. B., Rozier.

Shaw, L., St. Paul's.

St. Pauls Lumber Co., St. Paul's.

Thompson, G. L., Grady.

Tolar Bros., Rennert.

Tyner, L. E., Lowe.

Ward, J. W., Echo.

Williford & McRae, Raeford.

Willoughby, J. L., Grady.

#### PUBLIC SCHOOL TEACHERS.

Stacy, H. E., Rowland.

McMillan, R. L., Red Springs.

Jones, H. B., Lumber Bridge.

Wilson, S. P., Orrum.

Bullock, Maude, Lumberton.

Baker, Alma, Tolarsville.

McNeill, Effie B., Red Springs.

Williamson, Ethel, Lumberton.

Britt, Dovie, Lumberton.

Cobb, Ethel, St. Paul's.

Meicer, A. B., Lumberton.

McNair, Elizabeth, Lumberton.

Oliver, Mrs. W. P., Marietta.

Culbreth, Mary L., Parkton.

Singletary, C. R., Barnesville.

Williams, Ethel, Lumberton.

Ward, Edith, Rowland.

McLeod, Bessie, Alma.

Averitt, Fannie, Lumber Bridge.

Cashwell, Iris, Maxton.

McNeill, Mary E., Howellsville.

Watson, Docia, Marietta.

McArthur, Anna, Hope Mills.

Blauchard, Sarah, Hope Mills.

McNeill, Mary, Maxton.

Harts, Gertrude, Lumber Bridge.

McArthur, Mattie, Hope Mills.

Barker, Lily, Lumberton.

Graham, Bessie, Orrum.

Britt, Cora L., Lumberton.

Evans, Josephine, St. Paul's.

Lancaster, Forest, St. Paul's.

Stanley, Eva, Parkton.

Cashwell, Bessie, Parkton.

Brown, Mabel, Pembroke.

Floyd, Maggie, Fairmont.

Andrews, Catherine, Fairmont.

Roberts, Ruth, Red Springs.

Wilson, Chapel, Howellsville.

McEachern, Shaw, St. Paul's.

Price, J. P., Proctorville.

Blackwell, Annie Belle, Howellsville.

Markham, Elizabeth, Lumberton.

King, Mary, St. Paul's.

Edwards, Callie, Lumberton.

Thompson, Julia, Lumberton.

Lowe, C. C., Lumberton.

Meares, Jessie, Lumberton.

Purvis, Phraza, Fairmont.

McLeod, Maude, Rowland.

Britt, Cora, Lumberton.

Russ, Lena, Lumberton.

Bobbitt, M. T., Rowland.

Johnson, Nora, St. Paul's.

## THE BANK OF MAXTON

CAPITAL AND SURPLUS.....	\$125,000.00
SECURITY TO DEPOSITORS.....	\$200,000.00
ASSETS OVER.....	\$500,000.00

Cameron, Gussie, Manley.  
 Stankey, Era, Fairmont.  
 Parish, Katie, Maxton.  
 McDonald, Leola, Rowland.  
 Surles, Alice, Orrum.  
 Broadwell, Katie L., St. Pauls.  
 Hodgins, A. J., Red Springs.  
 Lupe, Lula, Page's Mills.  
 Morgan, C. G., Lumberton.  
 Wilson, Mrs. S. P., Orrum.  
 McNeill, Mabel Merle, Red Springs.  
 Allred, Nettie K., Raynham.  
 Newton, Lottie S., Raynham.  
 McNeely, M. P., Maxton.  
 Taylor, V. H., Lumerton.  
 Cable, Leta, Lumber Bridge.  
 Matthews, Thaddeus, Fairmont.  
 Forbis, J. H., Parkton.  
 Jernigan, F. L., Marietta.  
 Britt, L. P., Lumberton.  
 Byrd, Rebecca, Byrdsville.  
 Folger, Ruth, Elrod.  
 Cobb, Janie, Parkton.  
 Wright, Fannie, Rennert.  
 Lewis, Hannah, Bladenboro.  
 Avent, Fannie, Jonesboro.  
 Folger, Beulah, Pembroke.  
 Russell, Rebekah, Maxton.  
 McNeill, Flora, Raeford.  
 DeVane, Lillian, Red Springs.  
 Britt, Davie, Lumberton.  
 Ashley, Agnes, Fairmont.  
 Josey, Annie E., Parkton.  
 Wicker, Isabel, Lumberton.  
 Fleming, A. J., Lumberton.  
 Reynolds, O. G., Purris.  
 Parham, Mamie, Rex.  
 Bagley, Bearice, Fairmont.  
 DeVane, Annie B., Red Springs.  
 Dunlap, Mattie, Lumberton.  
 Clark, Olive, Howellsville.  
 Neff, Will F., Rowland.  
 Daniel, Minnie, Rowland.  
 McKenzie, Kate, Rowland.  
 Cooper, Viola E., Rowland.

#### MERCHANTS NOT IN TOWNS.

Bruce, L. R., Pembroke.  
 McCormick & Paul, Pembroke.  
 Pembroke Mercantile Co., Pembroke.  
 Stansell, B., Allenton.  
 Hodgins, H. H. & Sons, Antioch.  
 Barnes, R. R., Barnesville.  
 Inman, Robert, Marietta.  
 Williamson, W. M., Elrod.  
 McMillan Co., Hughes, Parkton.  
 McLean & Co., Ashpole.  
 McLaughlin, T. W., Bowmore.  
 Wilkes, J. W., Bowmore.  
 Patterson, McN., Elrod.  
 Pool, R. H., Elrod.  
 Alford, Neill, Floral College.  
 Townsend, W. C., Lowe.  
 Tyner, L. E., Lowe.  
 Savage, W. A., Moss Neck.  
 Arnett, J. McL., & Co., Orrum.  
 Britt, Wm. O., Orrum.  
 McNeill, Neill, Parkton.  
 Livermore, R. W., Pates.  
 Townsend, J. L., Raynham.  
 Rogers, D. M., Rochester.  
 Rozier, S. B., Rozier.  
 Townsend, L. H., Townsend.

#### COTTON GINS.

Alford, Neill, Floral College.  
 Atkinson, Hubert, Leesville.  
 Baxley, Dennis, Cromartie.  
 Butler, James, Tolarsville.  
 Cox, C. B. & Co., Alfordsville.  
 McEachern, A. R., St. Pauls.  
 Shaw & Johnson, St. Pauls.  
 Fisher, W. H., Tolarsville.  
 Culbreth, J. W., Moss Neck.

Dew, C. C., Raeford.  
 Edens, Allen, Echo.  
 Edmund, Mrs. I. A., Charm.  
 Evans, A. D., St. Pauls.  
 Faulk, O. C., Refuge.  
 Fletcher, R. J., Wakulla.  
 Floyd, J. R., Barnesville.  
 Graham, J. M., Pike.  
 Graham, Richard, Bowmore.  
 Rodgin, H. H., Antioch.  
 Hamer, L. R., Fulmore.  
 Leggett, W. A., Nye.  
 Lewis, J. B., Inman.  
 Livermore, R. W., Pates.  
 McBryde, Thomas, Ryan.  
 McGeachy, Robert, St. Pauls.  
 McGirt, J. K., Wakulla.  
 McCoy, W. R., Floral College.  
 McLean, A. D., Branchville.  
 McMillan & Hughes, Parkton.  
 Oliver, A. C., Affinity.  
 Oliver, J. S., Affinity.  
 Page, Oscar, Affinity.  
 Page, Timothy, Affinity.  
 Parker, J. F., McDonalds.  
 Pates, C. T., Purris.  
 Price & Davis, Iona.  
 Rogers, D. M., Rochester.  
 Rowan, J. C., Grady.  
 Rozier, S. B., Rozier.  
 Shaw, L., St. Pauls.  
 Smith, S. J., Raynham.  
 Stancil, B., Allenton.  
 Stewart, D. L., Alma.  
 Thompson, D. L., Grady.  
 Tolar Bros., Rennert.  
 Townsend, L. H., Townsend.  
 Townsend, S. R., Red Banks.  
 Tyner, L. E., Lowe.  
 Ward, J. W., Echo.  
 Britt, S. E., Lumberton.

#### LUMBERTON.

Population, 1910, 6,000.  
 Value of real estate and personal property,  
 \$1,300,000.

TAX RATE: \$1.46.

Bonded debt, \$105,000; funding debt, \$15,000.

#### Town Officers.

MAYOR—A. P. Caldwell.  
 CHIEF OF POLICE—H. H. Redfern.  
 CLERK AND TREASURER—Grover Page.  
 STANDARD-KEEPER—A. B. Fisher.  
 ATTORNEY—Robert E. Lee.  
 SUPT. OF HEALTH—John Knox, Jr.  
 POSTMASTER—Mrs. Maggie Norment.  
 R. R. AGENTS—M. Beverly, S. A. L.; E.  
 B. Huggins, V. & C. S.  
 EXPRESS AGENT—F. J. Thomas.  
 TELEPHONE MANAGER—Eugene Hood.  
 Bell Telephone Co.  
 TELEGRAPH MANAGER—S. H. Hamilton,  
 W. U.

#### Ministers and Churches.

BAPTIST—C. H. Durham, Pastor; (East  
 Lumberton), W. R. Davis, Pastor; (West Lum-  
 berton), No Pastor.  
 PRESBYTERIAN—No Pastor.  
 JEWISH SYNAGOGUE—M. Schoebet.  
 HOLINESS—No Pastor.

#### Schools and Academies.

GRADED—R. E. Sentelle, Supt.

#### Hotels and Boarding Houses.

Waverly Hotel.  
 McLean, Mrs. N. A.  
 Small, A. B.  
 Railroad Hotel.  
 Lumberton Hotel.  
 Dixie Cafe.  
 Carter, Mrs.  
 Clark Hotel.

**THE BANK OF MAXTON**  
 "Always at Your Service"  
 4 Per Cent. Paid on Savings Deposits.

**Grocers.**

King Grocery Co.  
Wishart, J. H.  
Biggs, K. M.  
Biggs, J. T., Co.  
Crump & Floyd.  
Caldwell, L. H.  
Caldwell & Carlyle.  
Redmond, C. B.  
Blackburn, L. B.  
Rozier, M. M.  
Moore, Juddie.  
White & Gough.

**Banks and Bankers.**

FARMERS AND MERCHANTS BANK—T.  
A. McNeill, Sr., Pres.; K. M. Barnes, Cashier.  
BANK OF LUMBERTON—A. W. McLean,  
Pres.; C. V. Brown, Cashier.  
FIRST NATIONAL BANK—G. E. McLeod,  
Pres.; H. M. McAllister, Cashier.  
ROBESON COUNTY LOAN & TRUST CO.—  
A. W. McLean, Pres.; A. T. McLean, Cashier.

**Bakers.**

Morris Bakers.

**Building and Loan Associations.**

Robeson Building and Loan Association.

**Brick Manufacturers.**

Acme Brick Co.

**Boot and Shoe Dealers.**

Townsend Bros.  
Crump & Floyd.  
Caldwell, R. D., & Son.  
Caldwell, L. H.  
Biggs, J. T., Co.  
Prevatt, W. J.

**Book Stores.**

Caldwell & Carlyle.  
Crump & Floyd.

**Carriage Dealers and Manufacturers.**

Fuller, C. M., & Son.  
Thompson, W. O.  
White, A. E.

**Clubs.**

Industrial and Commercial Club.  
Commission Merchants.  
Whitfield & French.  
Lumberton Grocery Co.

**Cotton and Hosiery Mills.**

Lumberton Cotton Mills Co.  
Dresden Cotton Mills Co.  
National Cotton Mills Co.  
Jennings Cotton Milling Co.

**Conficatory Dealers.**

Redmond, C. B.  
Saluby, Salosm.  
Sanderson, R. T.

**Contractors and Builders.**

Walters, D. P.  
Burnerg, M.  
Jones, W. N.  
Branch, S. A.  
Shootes, W. H.  
Shootes, E. E.

**Coal and Wood Dealers.**

Caldwell & Carlyle.  
McAllister Hardware Co.

**Chamber of Commerce.**

Industrial and Commercial Club, R. D.  
Caldwell, President.

**Clothiers and Men's Furnishers.**

Townsend Bros.

**Cotton Gins.**

Lumberton Cotton Oil and Ginning Co.

**Department Stores.**

Caldwell & Carlyle.  
Caldwell, L. H.  
White & Gough (Inc.)

**Dentists.**

Regan, J. D.  
Allen & King.

**Druggists.**

McMillan, J. D., & Son.  
Pepe Drug Co.  
Lumberton Drug Co.

**Doctors.**

Norment, T. A., Jr.  
Knox, John, Jr.  
McPhaul, W. A.  
Thompson, N. A.  
Johnson, T. C.  
Pope, H. T.  
Grantham, —.

**Opticians.**

Parker, W. W.

**Dry Goods and Notions.**

Caldwell & Carlyle.  
Caldwell, L. H.  
Crump & Floyd.  
Biggs, J. T., & Co.  
Biggs, K. M.  
White & Gough.

**Fruit Dealers.**

Moore, I. J.

Blake, P. C.  
Phillips, A. R.  
Redmond, C. B.  
Saunderson, R. T.  
Barfield, J. B.

**Fertilizer Dealers and Manufacturers.**

Cumberland Cotton Oil and Ginning Co.  
Prevatt, W. J.  
Caldwell, L. H.  
Caldwell & Carlyle.

**Fish and Oyster Dealers.**

Redmond, C. B.  
Phillips, A. R.

**Furniture Dealers.**

Lumberton Furniture Co.

**Grocers (Wholesale.)**

Whitfield & Fund.

**Hardware Dealers.**

McAllister Hardware Co.  
Caldwell, L. H.  
Caldwell & Carlyle.

**Hospitals.**

Thompson Sanatorium.  
Riverside Sanatorium.

**Insurance Agents.**

Caldwell, A. P. (Life and Fire.)  
Williams, Q. T. (Fire.)  
Hamilton, S. H. (Fire.)  
Page, E. E. (Life.)  
Parker, J. A. (Life.)  
Norment, T. A. (Life and Fire.)  
Prevatt, A. W.  
Reynolds, W. G.  
Weatherby, J. E.

**Jewelers.**

Boykin, H. C.  
Parker, W. W.

**Garages.**

Lumberton Auto Co.  
McAllister & McLeod Machine Shops (Inc.)

**Laundries.**

Lumberton Steam Laundry.  
Der Chun Laundry.

**Lawyers.**

Lee, Robert E.  
McLean, J. Dixon.  
McLean, A. W.  
Skipper, C. E.  
Johnson, T. L.  
McNeill, Sr., T. A.  
McNeill, Jr., T. A.  
Britt, E. M.  
Britt, E. J.  
McIntyre, S.  
Lawrence, R. C.  
Proctor, J. D.  
Kinlaw, W. H.  
Taylor, V. H.  
Wishart, Wade.

**THE BANK OF MAXTON**

CAPITAL AND SURPLUS.....\$125,000.00  
SECURITY TO DEPOSITORS.....\$200,000.00  
ASSETS OVER.....\$500,000.00

Nash, A.  
Britt, W. S.  
McLean, R. A.  
Varser, L. R.  
Lennon, W.

**Lumber Manufacturers and Dealers.**

Kingsdale Lumber Co.  
Whaley, L. E.  
Carolina Lumber Co.

**Paint and Oil Dealers.**

McAllister Hardware Co.  
Caldwell, L. H.  
Caldwell & Carlyle.

**Painters.**

Whaley, W. W.

**Plumbers.**

McAllister Hardware Co.

**Piano and Organ Dealers.**

Blocker Bros.  
Eagle Furniture and Carpet Co.  
Photographers.

White, E. J.

**Printing Offices.**

Freeman Printing Co.

**Newspapers and Editors.**

ROBESON ADVANCE—C. S. Parmell, Editor.  
THE ROBESONIAN—(Semi-Weekly)—J. A. Sharp, Editor.

**Electricians.**

Sipher, E. G.

**Real Estate Agents.**

Robeson Loan & Trust Co.

**Livery and Sales Stables.**

Morrison Live Stock and Exchange Co. (Inc.)  
French, W. F., & Co.  
Fuller, C. M., & Son.  
Linkhaw, W. I.  
Prevatt, Chas., & Co.  
Carlyle, W. W.  
McNeill, Dan.  
Beasley, J. H.

**Shingle Dealers.**

Bee Gee Manufacturing Co.  
Whaley, L. E.

**Tailors.**

McAllister Bros.

**Undertakers and Embalmers.**

Caldwell, R. C., & Son.

**Veterinary Surgeons.**

Edmunds, W. O.

**Wall Paper Dealers.**

McMillan, J. D., & Son.

**Manufacturing Plants.**

Robeson Soda Water Co. (Soft Drinks.)  
Humphrey, R. B. (Novelty Works.)  
Freeman, Chas. (Novelty Works.)  
McAllister Hardware Co.  
Caldwell, L. H.  
Caldwell & Carlyle.  
Lumberton Cotton Oil and Ginnery Co.  
Coco-Cola Bottling Co.

**FAIRMONT.**

Incorporated in 1901.

Population, 1910: White, 1,000; colored, 700; total, 1,700.

Value real estate, \$100,000; value personal property, \$30,000.

TAX RATE: 50c. on the \$100.

**Town Officers.**

MAYOR—E. Fisher.

POSTMASTER—N. T. Andrews.

CHIEF OF POLICE—O. N. Brady.

R. R. AGENT—E. Fisher, A. C. L.

MANAGER TELEGRAPH—E. Fisher.

**Ministers and Churches.**

METHODIST—W. B. Smith, Pastor; S. T. Moyle, Robeson Circuit.

BAPTIST—Rev. Mr. Bridgers, Pastor.

PREBYTERIAN—Rev. Mr. Lattimer, Pastor.

**Dentists.**

Pitman, F. H.

**Insurance Agents.**

Page, B. L.

**Newspapers and Editors.**

FAIRMONT MESSENGER (Weekly)—P. A. Wilson, Editor.

**Banks and Bankers.**

BANK OF FAIRMONT—J. P. Brown, Pres.; F. L. Blue, Cash.

**Doctors.**

Brown, J. P.  
Stephens, W. F.  
Ricks, L. E.

**Druggists.**

Pittman Drug Co.

Pittman, H. H.

**Hotels and Boarding Houses.**

Thompson, T. B.

**General Merchants.**

Fairmont Hardware Co.  
Floyd, P. R., & Co.  
McLean, J. D., & Co.  
White & Gough.  
Floyd, O. I., Co.  
Floyd, A. J.  
Lewis, Lorena.  
Floyd, E. G., & Co.  
Floyd, E. W.  
Andrews, N. A., & Co.  
McMillan, Misses.  
Bradshaw, R.  
Fairmont Furniture Co.  
Mitchell, E. A.  
Bullock, A. C.  
Thompson, J. E.  
Humphrey, W. H.  
Dunnie, Sam.  
Cobb, J. R.  
McDaniel, A. L., & Co.  
Mitchell, W. F.  
Floyd, A. F.  
McDaniel, A. L.  
Thompson, A. C.  
Beaufort Lumber Co. Store.  
Dean, W. G.  
Miller, E. S.  
McLean, Carl, & Co.  
Bullock, Don.

**Manufacturing Plants.**

Fairmont Novelty Works.  
Beaufort County Lumber Co.  
Knight-Cashwell Mill and Novelty Works.  
Ashpole Ginning Co.  
Fairmont Ginning Co.  
Stubbs, J. F., Novelty Works.  
Rankin, Clifton (Saw Mill).  
Lewis, J. D. (Saw Mill).  
Elwanger, Wm. (Saw Mill).

**Livery Stables.**

Stubbs, H. G., & Co.  
Brice, W. B., & Son.  
Floyd, C. A.  
Byrd, H. G.  
Turner, George.

**Garages.**

Fairmont Garage Co.  
Perry, W. H.  
Gibson, J. R.

**LUMBER BRIDGE.**

Incorporated in 1891.

Population, 1910: White, 203; colored, 68; total, 271.

Value of real estate, \$56,148.38; value of personal property, \$15,510.

TAX RATE: 10c. on the \$100.

**Town Officers.**

MAYOR—D. L. Sinclair.

POSTMASTER—D. M. Hall.

CHIEF OF POLICE—R. J. Jones.

R. R. AGENT—D. R. Monroe, A. C. L.

MANAGER TELEGRAPH—D. R. Monroe.

W. C.

**THE BANK OF MAXTON**  
"Always at Your Service"  
4 Per Cent. Paid on Savings Deposits.



**Ministers and Churches.**  
**PRESBYTERIAN**—To be supplied.  
**BAPTIST**—J. W. Rowell, Pastor.  
**Schools and Academies.**  
**GRADED**—J. C. Jones., Prin.  
**Doctors.**

Stamps, Thos.  
 Surles, J. B.

**General Merchants.**

Hall, D. M.  
 Marley, M. L., Store No. 2.  
 Farmers' Trading Co.  
 Hall, W. H.  
 Graham, E. J.  
 McLean, H. J.  
 Gordon, E. H.  
 Murphy, Jas. A.

**Hotels and Boarding Houses.**

Central Hotel.

**Livery Stables.**

McRackin, J. A.

**Manufacturing Plants.**

Clifton, J. E. (Wagons, Corn Mill).  
 Marley, M. L. (Gin).  
 Farmers Trading Co. (Four Gin Systems).

**Insurance Agents.**

Shaw, J. L. (Fire).  
 Hall & Hall (Fire).

**Saw Mills.**

Clifton, J. E.

**MAXTON.**

Incorporated in 1874.

Population, 1910: White, 1,000; colored, 700;  
 total, 1,700.

Value of real estate and personal property,  
 \$1,000,000.

TAX RATE: \$1.16 2-3 on the \$100.

**Town Officers.**

MAYOR—McKay, McKinnon.  
 POSTMASTER—W. M. Currie.  
 CHIEF OF POLICE—S. H. Dunlap.  
 R. R. AGENT—F. C. Frostic, S. A. L.; E.  
 T. Carrow, A. C. L.  
 MANAGER TELEGRAPH—F. C. Frostic, W.  
 U.

**Ministers and Churches.**

METHODIST—S. E. Mercer, Pastor.  
 PRESBYTERIAN—H. G. Hill, V. B. McIl-  
 waine, Pastors.  
 BAPTIST—A. A. McClelland, Pastor.

**Lawyers.**

McLean, J. B.  
 Patterson, G. B.  
 McLean, B. F.  
 Shaw, J. A.  
 Wiggins & Carpenter.

**Schools and Academies.**

GRADED—R. L. Thomason, Prin.  
 CAROLINA COLLEGE—S. E. Mercer, Pres.

**Banks and Bankers.**

BANK OF MAXTON—T. O. Evans, Pres.;  
 Lacy Williams, Cash.  
 BANK OF ROBESON—R. L. McLeod, Pres.;  
 J. A. Armstrong, Cash.

**Doctors.**

Croom, J. D., Sr.  
 Croom, A. B.  
 Kirkpatrick, L. R.  
 Gibson, M. R.

**Dentists.**

Croom, J. D., Jr.

McIver, D. C.

**Druggists and Drug Stores.**

Barnes Bros. Drug Co.  
 Hauser's Pharmacy.  
 Robeson Drug Co.

**Water Works.**

Maxton Water Works (Owned by City).

**General Merchants.**

Currie-Patterson Co., Inc.  
 Carter, J. W.

McQueen Bros.  
 White & Gough.  
 The McKinnon Co.  
 McRae Co.  
 Pool, J. T.  
 Jones, A. L.  
 Jones, A. L.  
 McQueen & McQueen.

**Furniture Dealers.**

McNair, A. M.

**Hotels and Boarding Houses.**

The McRae Hotel.  
 Maple Shade Inn.

**Livery Stables.**

McKinnon, Currie Co.

**Brokers.**

McLean & Croom.  
 Leach & Glass.  
 Phillips, B. W.

**Insurance Agents.**

Evans, T. O.  
 Morrison, A. McL.

**Newspapers and Editors.**

THE SCOTTISH CHIEF (Weekly)—W. B.  
 Harker, Editor.

**Printing Offices.**

The Scottish Chief Job Office.  
 Cotton Gins.

Farmers Ginnery.  
 Maxton Ginning Co.

**Manufacturing Plants.**

United Lumber Co.  
 Maxton Sash and Door Co.  
 Elba Cotton Seed Oil Co.  
 Maxton Veneering Co.  
 Builders Supply Co.

**ROWLAND.**

Incorporated in 1888.

Population, 1910: White, 750; colored, 100;  
 total, 850.

Value of real estate and personal property,  
 \$1,100,000.

TAX RATE: 83 1-3c. on the \$100.

**Town Officers.**

MAYOR—A. C. Johnson.  
 POSTMASTER—H. S. Smith.  
 CHIEF OF POLICE—J. H. Carper.  
 R. R. AGENT—R. S. Dickson, A. C. L.; J.  
 C. Stancell, M. A. & S.  
 MANAGER TELEGRAPH—R. S. Dickson.  
 W. U.

**Ministers and Churches.**

METHODIST—J. A. Lee, Pastor.  
 PRESBYTERIAN—A. W. Crawford, Pastor.  
 BAPTIST—W. S. Ballard, Pastor.

**Schools and Academies.**

HIGH—W. A. Deese, Prin.  
 BANK OF ROWLAND—Allen Edens, Pres.;

W. F. Bristow, Cash.

MERCHANTS AND FARMERS—T. W. Car-  
 michael, Pres.; W. L. Buck, Cash.

**Doctors.**

Reedy, Howard.  
 Pate, G. M.  
 Evans, W. E.  
 Smith, N. McN.  
 Carmichael, T. W.

**Dentists.**

Lennon, C. H.  
 Graham, R. B.

**Druggists.**

Rowland Drug Co.  
 Ward's Pharmacy.

**General Merchants.**

Bullock, A. L.  
 Webster, W. W.  
 Blue, J. T.  
 McCormick, H. K.  
 The Peoples Trading Co.  
 Hedgpath & Chitty.  
 Rowland Grocery Co.

**THE BANK OF MAXTON**

CAPITAL AND SURPLUS.....\$125,000.00  
 SECURITY TO DEPOSITORS.....\$200,000.00  
 ASSETS OVER.....\$500,000.00

Drayhoun, G. W.  
Jordan, F. F.  
Bracy, J. McR.  
Rowland Bargain House.  
The McArn Co.  
Rowland Hardware & Supply Co.  
Ward, John W.  
Adams, S. L.  
Lytch, Mrs. Milton.  
B. B. Hardware Co.  
Pleasants, Cox Hardware Co.  
People's Trading Co.  
Parlor Grocery Co.

**Hotels and Boarding Houses.**

Reedy House.  
Pittman House.

**Lawyers.**

Wooten, E. L.  
Livery and Sales Stables.

Norton, J. T.  
McCormick, H. K.  
McKenzie, A. D., & Co.  
Rowland Live Stock Co

**Building and Loan Associations.**

Rowland B. & L. Associations.  
Furniture Dealers.

Pascal, Frank.  
Newspapers and Editors.

ROWLAND SUN (Weekly)—A. C. Johnson,  
Editor.

**Insurance Agents.**

Brake, T. W.  
McCallum, C. J.  
Sutton, W. W., & Co.  
Rowland Loan and Trust Co.

**Manufacturing Plants.**

Rowland Oil and Fertilizer Co.  
Rankin, Chas. (Saw Mill).  
Bracy Bros. (Lumber and Brick).

**RED SPRINGS.**

Incorporated in 1887.  
Population, 1910: White, 900; colored, 600;  
total, 1,500.

Value of real estate, \$750,000; value of personal property, \$350,000.

TAX RATE: 60c. on the \$100.

**Town Officers.**

MAYOR—W. N. Gibson.  
POSTMASTER—John G. Brown.  
CHIEF OF POLICE—R. B. Lindsay.  
R. R. AGENT—H. S. Toon, A. C. L.  
MANAGER TELEGRAPH—H. S. Toon, W. U.

**Ministers and Churches.**

PRESBYTERIAN—Dr. Hill, Pastor.  
METHODIST—Eure, Pastor.  
BAPTIST—Justice, Pastor.

**Schools and Academics.**

GRADED—Dowd, Prin.

SOUTHERN PRESBYTERIAN COLLEGE—  
Dr. C. G. Vardell, Pres.

**Banks and Bankers.**

BANK OF RED SPRINGS—A. B. Pearsell,  
Pres.; J. S. Jones, Cash.  
CAROLINA BANK AND TRUST CO.—L.  
McRae, Pres.; J. H. McKay, Cash.

**Doctors.**

McMillan, J. L.  
McMillan, B. F.  
Hodgin, H. H.  
McMillan, R. D.

**Druggists.**

Red Springs Drug Co.  
Townsend Pharmacy.

**Building and Loan Associations.**

Red Springs B. & L. Association.  
General Merchants.

Red Springs Trading Co.

Garrett & McNeill.  
Meyer, M. E.  
Council, W. J.  
Jessup, Frank.

Talbot, M. S.  
Shooter, Mrs. Nellie.

Brown, Miss K. R.  
Wright, S. W.

Thrower, John J., Co.  
Luck Bonds.

Kay, W. P.  
McCallum, Frank.

Red Springs Furniture Co.  
Bright, Corington, Co.  
Hamilton Supply Co.

**Hotels and Boarding Houses.**

Red Springs Hotel.  
McPhaul House.

McQueen House.  
Shooter House.

**Jewelers.**

Red Springs Jewelry Co.  
Livery Stables.

Jackson, C. P.  
Hinson, D. D.

**Lawyers.**

Spell, A. F.  
McMillan, Hamilton.

**Insurance Agents.**

McRae & Gibson.  
McCallum, A. T., & Co.

**Dentists.**

Gibson, H. B.

**Newspapers and Editors.**

RED SPRINGS CITIZEN (Weekly)—R. B.  
Branch, Editor.

**Manufacturing Plants.**

Red Springs Lumber Co.  
Love Lumber Co.  
Love Planing Plant.  
Huggins Plow Factory.  
Gay Plow Co.

**ROCKINGHAM COUNTY**

COUNTY SEAT, WENTWORTH.

POPULATION—(Census 1910). 36,442.

Formed in 1785. Named in honor of Lord Wentworth, Marquis of Rockingham.

AREA—550 square miles.

Value of real estate, \$6,034,388; value of personal property, \$3,738,655.

Property listed in 1911, by whites, \$9,398,539; by negroes, \$374,574.

NUMBER OF SCHOOLS—For whites, 71; for negroes, 41.

TAX RATE—33c.

County bonded debt, \$5,700.

PUBLIC ROADS—No. miles, 200. Worked by convict system.

RAILROAD, TELEGRAPH AND EXPRESS COMPANIES.

Southern Railway, 21.65 miles, assessed value.....	\$846,950.00
Atlantic and Yadkin Railway, 10.44 miles, assessed value .....	116,633.00
Southern Bell Telephone and Telegraph Co., assessed value .....	13,242.00
Pullman Co., assessed value .....	4,616.44
Southern Express Co., assessed value .....	10,773.00

**THE BANK OF MAXTON**  
"Always at Your Service"  
4 Per Cent. Paid on Savings Deposits.

Western Union Telegraph Co., assessed value .....	32,946.47
Danville and Western Railway, 7.25 miles, assessed value .....	53,178.48
Norfolk and Western Railway, 20.02 miles, assessed value .....	433,725.00
International Telephone Co., assessed value .....	2,000.00
Merchants Despatch Transportation Co., assessed value .....	2,622.00
American Telephone and Telegraph Co., assessed value .....	8,554.00
Postal Telegraph-Cable Co., assessed value .....	2,940.60
Good Will Telephone Co., assessed value .....	175.00
Farmers Telephone Co., assessed value .....	83.00
SUPERIOR COURT TERMS—February 24th, June 9 (civil), July 28 (criminal), November 3.	

**COUNTY OFFICERS.**

CLERK OF COURT—Jas. T. Smith, Wentworth.

SHERIFF—Francis B. Kemp, Madison.

REGISTER OF DEEDS—J. P. McMichael, Wentworth.

TREASURER—Francis B. Kemp, Madison.

CORONER—W. T. Robeson, Reidsville.

SURVEYOR—S. B. Dameron, Reidsville.

SUIT. OF HEALTH—Samuel Ellington, Wentworth.

SUIT. OF SCHOOLS—L. N. Hickerson, Wentworth.

SUIT. OF HOME—Wm. T. Williams, Wentworth, R. 1.

SUIT. OF ROADS—Geo. W. Estes, Reidsville, R. 4.

BOARD OF EDUCATION—Geo. W. Martin (chrm.), Madison; Joseph H. Lane, Leaksville; Walter J. Williams, Summerfield, Rfd.

COMMISSIONERS—John A. Benton (chrm.), Ruffin; Harry H. Williamson, Reidsville, Rfd.; Robert B. Price, Stoneville; W. J. Donoho, Spray; Wm. Cummings, Reidsville, R. 2.

FARM DEMONSTRATION WORK—J. Martin Jones, Instructor, Reidsville, Rfd.

CO. ATTORNEYS—Humphreys &amp; Sharp, Reidsville.

**JUSTICES OF THE PEACE.**

HUNTSVILLE TOWNSHIP—L. A. Southern, Stokesdale, Rfd.; W. R. Gentry, Stokesdale, Rfd.; D. A. Walker, Stokesdale, Rfd.; J. Mott Lindsay, Madison, Rfd.

LEAKSVILLE—J. Allen Hopper, Leaksville, Rfd.; B. K. Terry, Draper; J. S. Hopper, Spray; W. W. Auburn, Spray; W. A. Manly, Spray; Jno. M. Washburn, Spray.

MAYO—N. S. Smith, Stoneville.

MADISON—R. J. Sutterfield, Stoneville, Rfd.; J. A. Pratt, Madison; J. H. Ault, Mayodan.

NEW BETHEL—A. H. Garrett, Summerfield, Rfd.; T. B. Wilson, Madison, Rfd.; W. I. Witty, Summerfield, Rfd.; W. G. Sharp, Wentworth, R. 1; W. J. Williams, Summerfield, Rfd.

PRICE—W. J. Grogan, Price, Rfd.

REIDSVILLE—W. D. Hightower, Reidsville; J. V. Apple, Reidsville, R. 1; J. H. Bennett, Reidsville, Rfd.

Ruffin—W. H. Powell, Ruffin, Rfd.; A. N. Atkinson, Ruffin, Rfd.; W. F. Pritchett, Ruffin, Rfd.

SIMPSONVILLE—Samuel E. Gunn, Reidsville, R. 2; D. Ernest Purcell, Wentworth, R. 1.

WENTWORTH—David M. Moore, Reidsville, R. 5; A. J. Whitmore, Wentworth; Frank R. Mitchell, Wentworth.

WILLIAMSBURG—Geo. T. Davis, Reidsville, R. 1; Joseph L. Waywick, Melver.

**MINISTERS NOT IN TOWNS.**

MT. HERMON—S. J. Beeker, Spray.

NEW LONDON—L. I. Cox, Elon College.

HOWARD'S CHAPEL—L. I. Cox, Elon College.

MT. BETHEL—L. I. Cox, Elon College.

SCHOOLS &amp; ACADEMIES NOT IN TOWNS.

NEW BETHEL—Madison, Rfd.

BETHANY HIGH—Madison, Rfd.

**PHYSICIANS NOT IN TOWNS.**

Stewart, J. T., Summerfield, R. 1.

Johnson, W. A., Reidsville, R. 2.

**MERCHANTS NOT IN TOWNS.**

Baynes, Jonathan, Wentworth, R. 1.

Wall, A. D., &amp; Sons, Wentworth, R. 1.

Gunn, J. A., Wentworth, R. 1.

McCallum, Geo., Madison, R. 2.

**FLOUR, CORN AND FEED MILLS.**

McCollum, T. R., Wentworth.

**PUBLIC SCHOOL TEACHERS.**

Burton, Frances, Madison, Rfd.

Deshazo, Minnie, Madison, Rfd.

Harry, Elizabeth, Stokesdale, Rfd.

Payne, Emily, Stokesdale, Rfd.

Gentry, Tracy, Stokesdale, Rfd.

Glenn, Minnie, Stokesdale, Rfd.

Knight, Cora, Stokesdale, Rfd.

Wilson, Grace, Stokesdale, Rfd.

Sharp, Cora, Stokesdale, Rfd.

Tucker, Augusta, Stokesdale, Rfd.

Gwyn, P. H., Leaksville.

Ivie, Mollie, Leaksville.

Ray, Mrs. B. W., Leaksville.

Hundley, Annie, Leaksville.

King, Hattie, Leaksville.

Taylor, Elizabeth, Leaksville.

Milner, Annie, Leaksville.

Gwyn, Mrs. P. H., Leaksville.

Deshazo, Geo. W., Spray.

Foard, Elizabeth, Spray.

Lewis, Lessie, Spray.

Price, Ruth, Spray.

Blanchard, Alice, Spray.

Palmer, Pauline, Spray.

King, Edna, Spray.

Spencer, Blair, Spray.

Supplin, S. J., Draper.

Withers, Bessie, Draper.

Pruitt, Sallie, Draper.

Rangeley, Liza, Spray.

Burton, Nellie, Ridgeway, Va., Rfd.

Dallas, Aileen, Leaksville, Rfd.

King, C. H., Stoneville, Rfd.

Garrett, Amy, Stoneville, Rfd.

Wall, Roberta, Stoneville, Rfd.

Gildewell, Minnie, Madison, Rfd.

Truitt, J. S., Madison.

Moseley, Annie, Madison.

Bell, Mary, Madison.

Terry, Annie Bruce, Madison.

Weathersbee, Mrs. L. W., Mayodan.

Hill, Minnie B., Mayodan.

Wellman, H. W., Stoneville, Rfd.

Wilson, Lizzie, Stoneville, Rfd.

Lampkin, Lula, Stoneville, Rfd.

Carter, Sue, Stoneville, Rfd.

Truitt, J. G., Stoneville, Rfd.

Penn, W. K., Stoneville.

Trivett, Eugene, Stoneville.

Wilson, Carrie, Stoneville.

Fagg, Cassie, Stoneville.

Nifong, T. H., Madison, Rfd.

Chandler, Lelia, Madison, Rfd.

Stuart, Mrs. Eliza, Madison, Rfd.

Joyce, Ada, Madison, Rfd.

Neal, Rebecca, Madison, Rfd.

Wilson, Pattie, Madison, Rfd.

Harris, Mamie, Reidsville, Rfd.

Carter, Pink, Summerfield, Rfd.

Figg, Nannie, Summerfield, Rfd.

Anderson, W. L., Summerfield, Rfd.

Carter, Emma, Summerfield, Rfd.  
 Lester, Cora, Summerfield, Rfd.  
 Johnson, Mary, Summerfield, Rfd.  
 Griffin, Iola, Madison, Rfd.  
 Sweeney, Iola, Leaksville.  
 Carter, Claudia, Wentworth, Rfd.  
 Sharp, Lizzie, Wentworth, Rfd.  
 Garrett, Annie, Price, Rfd.  
 Sharp, Eugene, Price.  
 Grogan, Sallie, Price, Rfd.  
 Penn, Gussie, Stoneville, Rfd.  
 Lasley, Essie, Reidsville, Rfd.  
 Shreve, Ollie, Reidsville, Rfd.  
 Sharp, Stella, Reidsville, Rfd.  
 Lasley, Alma, Reidsville, Rfd.  
 Carroll, Ruby, Reidsville, Rfd.  
 Plonk, Ethel, Reidsville, Rfd.  
 Wall, Sallie, Reidsville, Rfd.  
 Johnson, Edna, Reidsville, Rfd.  
 York, Alice, Pelham, Rfd.  
 McCargo, W. A., Ruffin, Rfd.  
 Davis, Clara, Ruffin, Rfd.  
 Wilson, Susie, Ruffin, Rfd.  
 Deshazo, Mattie, Reidsville, Rfd.  
 Kemp, Ione, Reidsville, Rfd.  
 Foster, Lula, Ruffin, Rfd.  
 Jarrett, Ola, Ruffin, Rfd.  
 Hudson, Linnette, Ruffin, Rfd.  
 Pearson, Rufus, Reidsville, Rfd.  
 Maloy, Lella, Reidsville, Rfd.  
 Shreve, Laura, Reidsville, Rfd.  
 Gibbs, Pattie, Reidsville, Rfd.  
 Griffin, C. C., Reidsville, Rfd.  
 Gwaltney, Mrs. Pattie, Reidsville, Rfd.  
 Cummings, Gladys, Reidsville, Rfd.  
 Rogers, Lelia, Reidsville, Rfd.  
 Lougins, Emma, Reidsville, Rfd.  
 Vanhook, Maud, Reidsville, Rfd.  
 Hall, Lucy, Wentworth.  
 Clark, Ruth, Wentworth.  
 Comer, Sallie, Wentworth, Rfd.  
 Meador, Minnie, Reidsville, Rfd.  
 Neal, Lillian, Reidsville, Rfd.  
 Mitchell, Mrs. Robt., Reidsville, Rfd.  
 Highfill, Susie, Reidsville, Rfd.  
 Ferrell, Janie, Reidsville, Rfd.  
 Roberts, Arthur, Reidsville, Rfd.  
 Anderson, Louise, Wentworth, Rfd.  
 McDonald, Mrs. Karl, Madison, Rfd.  
 Smothers, Emma, Madison, Rfd.  
 Womack, Hester, Reidsville, Rfd.  
 Lemons, Augusta, Melver.  
 Cable, Carrie, Melver, Rfd.  
 Doggett, Hattie, Melver, Rfd.  
 Matkins, Georgie, Melver, Rfd.  
 Turner, Myrtle, Reidsville, Rfd.  
 Apple, Ida, Reidsville, Rfd.  
 Wilson, Omar, Brown Summit, Rfd.  
 Hicks, O. V., Ruffin.  
 Bennett, Mamie, Ruffin.  
 Blair, Annabel, Ruffin.  
 Rascoe, Lillie, Reidsville, Rfd.

**WENTWORTH.**

Population, 1910: White, 250; negroes, 50; total, 300.

POSTMASTER—Numa R. Reid.

**Ministers and Churches.**

PRESBYTERIAN—P. H. Gwyn, Spray.  
 METHODIST EPISCOPAL—To be supplied.

**Schools and Academies.**

WENTWORTH HIGH—Miss Lucy Hall, Prin.  
 Miss Ruth Clark, Assistant.

**Doctors.**

Ellington, Samuel.

**General Merchants.**

Wentworth Mercantile Co.  
 Mitchell, Robert G.

**Lawyers.**

McMichael, Charles.

**Hotels and Boarding Houses.**

Reid Hotel.

**Insurance Agents.**

McMichael, J. P.

**DRAPER.**

Population, 1910: White, 1,000; colored, 50; total, 1,050.  
 Value real estate, \$500,000; value personal property, \$650,000.

**Town Officers.**

POSTMASTER—Thomas R. Hundley.  
 CHIEF OF POLICE—J. W. Slaughter.  
 R. R. AGENT—W. D. Carter, D. & W.  
 EXPRESS AGENT—W. D. Carter, Southern.  
 TELEGRAPH MANAGER—W. D. Carter.  
 W. U.

**Ministers and Churches.**

METHODIST—T. J. Jordan, Pastor.  
 BAPTIST—Goode, Pastor.

**Schools and Academies.**

PUBLIC—S. T. Sutphin, Prin.  
**Doctors.**

Webb, S. E.

**Hotels and Boarding Houses.**

Draper Hotel.

**General Merchandise.**

Hubbard & Co., C. E.  
 Mitchell Bros.

Reichman, C. A.  
 Ayers, J. T., & Co.

**Druggists.**

Sledge, R. S.

**Livery Stables.**

Draper Livery Stables.

**Manufacturing Plants.**

The Thread Mills Co.  
 German-American Mill.

**MAYODAN.**

Incorporated in 1897.

Population, 1910: White, 1,400; colored, 100; total, 1,500.

TAX RATE: 10c. on the \$100.

**Town Officers.**

MAYOR—John O. Robinson.  
 POSTMASTER—C. J. Walters.  
 CHIEF OF POLICE—M. C. Money.  
 R. R. AGENT—J. E. Dempster, N. & W.  
 Railway.  
 MANAGER TELEGRAPH—C. H. Reid.  
 W. U.

**Ministers and Churches.**

EPISCOPAL—Willey, Rector.

MORAVIAN—

METHODIST—A. R. Surratt, Pastor.

BAPTIST—Rev. Morton, Pastor.

**Schools and Academies.**

PUBLIC—Mrs. L. W. Weathersbee, Prin.  
**Doctors.**

Harrison, H. H.

**General Merchandise.**

Tesh, S. P.  
 Mayodan Supply Co.

Wilson, R. B.

Martin, R. W.

Martin, S. F.

Baughn, C. P.

Austin, J. W.

Ault, J. H.

Black, T. C.

Piedmont Mercantile Co.

Poole, W. N.

**Livery Stables.**

Fallin, E. E.

**Manufacturing Plants.**

The Mayo Mills.

**SPRAY.**

Population, 1910: White, 6,000; colored, 100; total, 6,100.

POSTMASTER—J. Sanford Patterson.

CHIEF OF POLICE—Harden Eans.



R. R. AGENT—S. M. Harris, Danville & Western Railway.

MANAGER TELEGRAPH—W. B. Weaver, W. U.

**Ministers and Churches.**

EPISCOPAL—W. J. Gordon, Rector.  
 PRESBYTERIAN—P. H. Gwynn, Pastor.  
 BAPTIST—W. E. West, Pastor.  
 METHODIST—T. C. Jordan, Pastor.  
 CHRISTIAN—B. T. Bitting, Pastor.  
 PRIMITIVE BAPTIST—A. F. Spangler, Pastor.

**Schools and Academies.**

PUBLIC—(Supplemented to eight months by the mills.)

**Banks and Bankers.**

THE BANK OF SPRAY—D. F. King, President; A. T. Hopper, Cashier.  
 IMPERIAL TRUST & SAVINGS CO.—B. Frank Mebane, Pres.; B. E. Ivie, Cash.

**Doctors.**

Sweeney, John.  
 Ray, John B.  
 Tuttle, A. F.  
 Bitting, B. T.  
 Martin, S. L.

**Druggists.**

Spray Drug & Chemical Co.  
 Boulevard Drug Store.

**General Merchandise.**

Spray Mercantile Co.  
 Helner, M.  
 Hubbard & Jones.  
 Flynn, W. D.  
 Miller, Lee T.  
 Martin, L. W.  
 Smith, J. W.  
 Patterson, W. J.  
 Patterson, J. S.  
 Price, C. B.  
 Floyd Hill Furniture Co.  
 Floyd Hill Mercantile Co.  
 Smith, S. H. (Fruit Dealer.)

**Hotels and Boarding Houses.**

The Colonnade.

**Livery Stables.**

Martin & Barksdale.  
 Spray Livery Co.

**Lawyers.**

Ivie, A. D.  
 Cox, F. N.

**Dentists.**

Van Noppen, J. J.  
 Warren, J. E.

**Insurance Agents.**

Emerson, E. E.  
 Virginia Life Insurance Co.

**Manufacturing Plants.**

The American Warehouse Co.  
 Nantucket Mills.  
 Lily Mills.  
 Spray Cotton Mills.  
 Leaksville Cotton Mills.  
 Morehead Cotton Mills.  
 Rhode Island Manufacturing Co.  
 Spray Woolen Mills.  
 Leaksville Woolen Mills.  
 Carolina Cotton and Woolen Mills.

**MADISON.**

Population, 1912: White, 1,205; colored, 450; total, 1,655.

Value of real estate, \$148,548; value of personal property, \$187,090.

TAX RATE: 65c.

**Town Officers.**

Mayor—T. J. Teague.  
 CHIEF OF POLICE—J. B. Sharp.  
 POSTMASTER—T. P. Newman.  
 R. R. AGENT—T. J. Teague, Norfolk & Western; W. H. Tyler, Southern Railway.

MANAGER TELEGRAPH—T. J. Teague, W. U.

**Ministers and Churches.**

METHODIST EPISCOPAL—A. R. Surratt, Pastor.  
 BAPTIST—J. T. Byrum, Pastor.  
 EPISCOPAL—Rev. Mr. Willey, Rector.  
 PRESBYTERIAN—Rev. Mr. Gilmore, Pastor.  
**Schools and Academies.**  
 Madison Graded School.

**Banks and Bankers.**

THE BANK OF MADISON—B. F. McGhee, President; J. O. Ragsdale, Cashier.

**Tobacco Warehouses.**

Webster Warehouse.  
 Planters' Warehouse.

**Doctors.**

Taylor, J. T.  
 Matheson, R. C.  
 Wilson, W. T.

**Dentists.**

Roach, J. A.  
 Martin, C. L.

**Druggists.**

Madison Drug Co.

**General Merchants.**

Busick Sons.  
 Meador Supply Co.  
 Madison Grainery Co.  
 Meador Grocery Co.  
 City Grocery Co.  
 Cardwell, R. M., Jr.  
 City Grocery Store.  
 Webster & Roberson.  
 Webster Bros.  
 Jones, W. C.  
 McGhee & Co.  
 Moore, J. H.

**Hardware Dealers.**

Pratt Bros.  
 Penn Hardware Co.

**Jewelers.**

Essex Jewelry Store.

**Newspapers and Editors.**

MADISON HERALD—M. L. Misenhimer, Editor.

**Lawyers.**

Sharp, J. M.

**Furniture Dealers.**

Pratt Bros.

**Undertakers and Embalmers.**

Pratt Bros.

**Insurance Agents.**

Peatross, Phil. A.  
 Ragsdale, J. O.  
 Gibson, Stephen.

**Hotels and Boarding Houses.**

Stamps, Mrs. Ruth.  
 Knight, S. G.  
 Jones, W. C.  
 Hotel Sterling.

**Livery Stables.**

Pratt Bros. (Sales.)  
 Cardwell, R. M. (Sales.)  
 Jones, W. C.  
 Zeigler, John.

**Manufacturing Plants.**

Pratt, J. A. (Finishing Mill.)  
 Cahill, E. P. (Lawn Swing Factory and Finishing Plant.)  
 Ledbetter (Wagons, Repair Factory).  
 Repair Factory.)  
 Faust, James. (Brick.)  
 Searcy, Allen. (Brick.)

**REIDSVILLE.**

Population, 1910: Whites, 3,200; colored, 2,000; total, 5,200.

Value real estate, \$1,200,000; value personal property, \$1,150,000.

TAX RATE: \$1.00 on the \$100.

**Town Officers.**

MAYOR—Francis Womack.  
 RECORDER'S COURT—Ira R. Humphreys,  
 Recorder; L. H. Hardy, Jr., Clerk.  
 POSTMASTER—J. R. Joyce.  
 CHIEF OF POLICE—L. G. Joyce.  
 R. R. AGENT—N. C. Thompson, Southern  
 Railway.

**Ministers and Churches.**

Presbyterian—D. I. Craig, Pastor.  
 METHODIST—W. F. Womble, Pastor; B. A.  
 York, Ruffin Circuit.  
 MISSIONARY BAPTIST—J. D. J. Parker.  
 PRIMITIVE BAPTIST—L. H. Hardy, Pastor.  
 EPISCOPAL—G. M. Tolson, Rector.

**Schools and Academies.**

GRADED—T. Wingate Andrews, Supt.  
 REIDSVILLE SEMINARY—Frank H. Cur-  
 tiss, Prin.

**Banks and Bankers.**

CITIZENS BANK—R. L. Watt, President;  
 Eugene Irvin, Cashier.  
 BANK OF REIDSVILLE—W. B. Wray,  
 Vice-President; J. F. Watlington, Cashier.  
 ROCKINGHAM SAVINGS AND TRUST CO.  
 —R. S. Montgomery, President; Scott Fillman,  
 Cashier.

**Doctors.**

Balsley, T. E.  
 Jett, S. G.  
 McGehee, J. W.  
 Thacker, J. H.  
 Dr. Stockard.  
 McBryde, M. H.  
 Dr. Cummings.  
 Scott, C. W. (col.)

**Dentists.**

Dr. Wells.  
 Smith, L. T.  
 Dr. Meador.

**Druggists.**

Brittain-Penn Drug Co.  
 Fetzer & Tucker.  
 Gardner & Link.  
 Allen, W. S.

**General Merchandise.**

Hendrix, D. A.  
 Minor, B. L.  
 Acme Grocery Co.  
 Burton-Chance-Walker Co.  
 Gladstone, R. G.  
 Harris, S. S.  
 White & Martin.  
 Sands, A. P.  
 Harris & Hubbard.  
 Whitmore-Mobley Hardware Co.  
 Tesh, J. M.  
 Turner, R. B.  
 Price, A. S., & Co.  
 Clark & Meador Shoe Co.  
 DeGrot, Fred.  
 Neal, Z. H.  
 Williams & Co.  
 Burton, W. F.  
 Fetzer & Tucker.  
 Burton, J. H.  
 Tulloch, J. S.  
 Reidsville Hardware Co.  
 Irvin, Mrs. Cornie & Co.  
 Hutcherson Bros.  
 Stacey, W. S.  
 Smith Stationery Co.

**Hotels and Boarding Houses.**

Hotel Rockingham.  
 Piedmont Hotel.

**Lawyers.**

Burton, A. J.  
 Scott, H. R.  
 Saintsing, J. E.  
 Gildewell, P. W.  
 Reid, T. S.  
 Dalton, W. R.

Humphreys, I. R.  
 Wrenn, E. H.  
 Bennett, —.

**Insurance Agents.**

Huffines, J. D.  
 Womack, Francis.  
 Craig, J. N.  
 Reidsville Insurance and Realty Co.  
 Opticians.

Mewborn, B. P.

**Newspapers and Editors.**

REIDSVILLE REVIEW—(Semi-Weekly)—M.  
 and J. T. Oliver, Editors.  
 WEBSTER'S WEEKLY—S. W. Cayton,  
 Editor.

**Building and Loan Associations.**

Reidsville Building and Loan Association.

**Manufacturing Plants.**

Edna Cotton Mills.  
 F. R. Penn (Branch of the American To-  
 bacco Co.)  
 R. P. Richardson, Jr., & Co. (Smoking  
 Tobacco.)  
 Robert Harris & Bro. (Tobacco.)  
 A. H. Motley Co. (Tobacco.)  
 J. H. Walker & Co. (Flour Mills and  
 Lumber.  
 Reidsville Paper Box Co. (Paper Boxes and  
 Bags.)

Reid Fertilizer Co.  
 C. E. Barber. (Fire Brick.)

**Warehouses.**

Watts-Leader Warehouse.  
 Pinnix Warehouse.  
 Farmers Warehouse.  
 Union Warehouse.

**Tobacco Dealers and Buyers.**

Burton, J. H., & Co.  
 Watt, P. D.  
 Harriston, Robert.  
 Allen, D. R.  
 Watt, Eugene.  
 Penn, S. C.  
 Harris, Robert.

**STONEVILLE.**

Populations, 1910: White, 500; colored, 150;  
 total, 650.

Value real estate, \$50,000; value personal  
 property, \$100,000.

TAX RATE: 10c.

**Town Officers.**

MAYOR—E. R. Stone.  
 POSTMASTER—Wm. S. Fagg.  
 R. R. AGENT—S. T. Hodgkin, Norfolk &  
 Western Railroad Co.  
 MANAGER TELEGRAPH—S. T. Hodgkin,  
 W. U.

**Ministers and Churches.**

CHRISTIAN—Rev. Mr. Abbott, Pastor.  
 METHODIST—A. R. Surratt, Pastor.  
 BAPTIST—S. F. Morton, Pastor.  
 EPISCOPAL—H. A. Willey, Rector.  
 PRESBYTERIAN—P. H. Gwyn, Pastor.  
 CAMPBELLITE CHURCH—T. J. Glenn,  
 Pastor.

**Schools and Academies.**

HIGH—Eugene Trivett, Prin.

**Banks and Bankers.**

STONEVILLE BANK—R. T. Stone, Presi-  
 dent; C. K. Nolen, Cashier.

**Doctors.**

Boaz, T. A.  
 Dicks, James F.

**Druggists.**

Stoneville Drug Store.

**General Merchants.**

Matthews, L. W.  
 Stoneville Hardware Co.  
 Poole, T. P., & Co.  
 Lewis, Nat. H.  
 Roberts, B. W.

Willis, Joseph.  
Grogan, W. H.  
Smith, T. L.  
Stoneville Furniture Co.  
Stone, R. L.  
Robertson, W. A.  
Farmers Exchange Co.

**Hotels and Boarding Houses.**

Lewis Hotel.  
Smith House.  
Tinsley House.  
Joyce House.

**Livery Stables.**

Stone & Nolen.

**Insurance Agents.**

Stone, Buford.

**Manufacturing Plants.**

Leath, J. M. (Saw Mill.)  
Mitchell, Geo. M. (Roller Flour Mills.)  
Stoneville Speke and Handle Co.

**LEAKSVILLE.**

Population, 1910: Whites, 1,128; colored, 326; total, 1,454.

Value real estate, \$400,000.

TAX RATE: 50c. on the \$100.

**Town Officers.**

MAYOR—T. E. Williams.  
POSTMASTER—Mattie S. Martin.  
CHIEF OF POLICE—John F. Deshazo.  
R. R. AGENT—Geo. H. Clark, Danville & Western Railway Co.  
MANAGER TELEGRAPH—George H. Clark, W. U.

**Ministers and Churches.**

METHODIST—F. L. Townsend, Pastor.  
BAPTIST—S. J. Becker, Pastor.  
PRESBYTERIAN—P. H. Gwynn, Pastor.

**Schools and Academies.**

LEAKSVILLE-SPRAY INSTITUTE—S. J. Becker, Prin.  
LEAKSVILLE GRADED SCHOOL—P. H. Gwynn, Prin.

**Banks and Bankers.**

BANK OF LEAKSVILLE—D. F. King, Pres.; A. T. Hepper, Cash.  
PEOPLES BANK—S. L. Martin, Pres.; A. E. Millner, Cash.

**Doctors.**

Martin, S. L.  
Johns, A. B.  
Ray, John B.  
Taylor, T. G.

**Lawyers.**

Dunn, A. W.  
Ivie, Allen D.

**Druggists.**

Leaksville Drug Co.  
Scott Bros. Drug Co., Inc.

**Dentists.**

Richardson, E. E.  
Warren, Ed.

**General Merchandise.**

Leaksville Market Co.  
Field, D. E.  
Leaksville Mercantile Co.  
King & Carter.  
Harris, J. C.  
Ivie & Price.  
Leaksville-Spray Grocery Co. (Wholesale.)  
Merchants Union Co. (Wholesale.)  
Leaksville Market Co.  
Twin City Commission Co. (Wholesale.)  
Dyer, G. D.  
Leaksville Milling Co.  
Edwards, O. J.  
Williams, T. E.  
Smith, C. F.  
Ellington, J. E.  
Seay Harness & Hardware Co.  
Clayton Bros.  
Woods, J. M.

**Hardware Dealers.**

Rainey, S. W. (Coal and Farm Implements.)  
Leaksville Hardware Co.  
Seay Harness & Hardware Co.

**Hotels and Boarding Houses.**

Hotel Hopper.  
Ivie House.  
Wilson House.

**Livery Stables.**

Leaksville Livery Co.  
Ivie Bros.

**Building & Loan Associations.**

Twin-City Building & Loan Association.

**Insurance Agents.**

Leaksville-Spray Insurance & Realty Co.  
Real Estate, Loan & Insurance Co., Inc.

**Warehouses.**

King's Warehouse. (Sale of Leaf Tobacco.)  
Farmers Warehouse. (Sale of Leaf Tobacco.)

**Manufacturing Plants.**

Leaksville Electric Supply Co.  
Coca-Cola Bottling Works. (Wholesale.)  
Taylor, J. B. (Tobacco.)  
Hepper, J. M. (Planing Mill.)  
Hampton, J. H. Buggy Co.  
Leaksville Wagon Co.  
Leaksville Light & Power Co.  
King, J. C. & E. B. (Flour Mill).  
Robins, J. R. (Flour Mill).  
Leaksville Brick Co.

**ROWAN COUNTY**

COUNTY SEAT, SALISBURY.

POPULATION: (Census 1910), 37,521.

Formed in 1743. Named in honor of Matthew Rowan.

AREA: 461 square miles.

Value of real estate, \$7,900,000; value of personal property, \$3,186,039.

Property listed in 1912 by whites, \$10,882,983; by negroes, \$412,551.

NO. OF SCHOOLS: For whites, 85; for negroes, 39.

TAX RATE: County purposes, 18c. on the \$100; roads and bridges, 25c.; special, 2c. County bonded debt, \$10,000.

PUBLIC ROADS: Worked by convicts, free and hired labor.

**RAILROAD, TELEGRAPH AND EXPRESS COMPANIES.**

Colemeec Telephone Co., assessed value .....	\$ 133.00
Southern Railway, 17.52 miles, assessed value, .. .	685,384.00
North Carolina Railroad, 20.60 miles, assessed value .....	1,431,644.89
Yadkin Railroad, 15.66 miles, assessed value .. .	99,960.00
Southern Bell Telephone and Telegraph Co. . . . .	70,287.00
Pullman Co., assessed value .....	8,128.33
Southern Express Co., assessor value .....	13,064.00
Western Union Telegraph Co., assessed value. . . . .	43,218.91
Gold Hill Telephone Co., assessed value .....	983.00
Concord Telephone Co., assessed value .....	1,094.00

North Carolina Midland Railroad, 17.20 miles, assessed value .....	352,597.43
Postal Telegraph-Cable Co., assessed value .....	4,027.00
Lexington Telephone Co., assessed value .....	119.00
American Telephone and Telegraph Co., assessed value .....	8,066.00
China Grove Telephone Co., assessed value .....	175.00
Southern Power Co., assessed value .....	39,793.15
Independent Telephone Co., assessed value .....	600.00
Lower Store Telephone Co., assessed value .....	1,300.00
Albemarle Telephone Co., assessed value .....	1,116.00

SUPERIOR COURT TERMS: February 10; May 5; August 25; November 19.

### COUNTY OFFICERS.

CLERK OF COURT—J. F. McCubbins, Salisbury.

SHERIFF—J. H. McKenzie, Salisbury.

REGISTER OF DEEDS—E. H. Millers Salisbury.

TREASURER—J. C. Kesler, Salisbury.

CORONER—T. W. Summersitt, Salisbury.

SURVEYOR—P. Crawford Barnhardt, Salisbury.

SUPT. OF HEALTH—E. W. Currie, Salisbury.

SUPT. OF SCHOOLS—R. G. Kizer, Salisbury.

SUPT. OF HOME—Mrs. Chas. Patterson, Salisbury.

BOARD OF EDUCATION—John S. Henderson, (chm'n.), Salisbury; J. M. Furr, Glass, R. 1; P. A. Sloop, China Grove.

COMMISSIONERS—P. A. Hartman, Salisbury, R. 4; R. B. Bailey, Woodleaf; H. C. Trott, Salisbury; O. O. Harrison, Mt. Ulla; J. W. Peeler, Rockwell.

BOARD OF ELECTIONS—E. C. Gregory, Salisbury; C. F. Montgomery, Gold Hill; J. M. Proctor, Salisbury.

### JUSTICES OF THE PEACE.

FRANKLIN TOWNSHIP—J. C. Miller, Salisbury, R. 1; John Kester, Salisbury, R. 1; Calvin Jacobs, Salisbury, R. 1.

UNITY—T. V. Terrell, Cooleemee; W. Fleming Couble, Woodleaf.

SCOTCH IRISH—H. C. Turner, Cleveland, R. 1; Jas. S. Campbell, Cleveland, R. 1; J. Lyster, Cleveland, R. 1; C. A. Guffy, Cleveland, R. 1.

CLEVELAND—D. B. Rosebrough, Cleveland; A. D. Davis, Cleveland; C. J. Fleming, Cleveland; W. A. Barber, Cleveland.

MT. ULLA—S. M. Hart, Mount Ulla; W. W. Miller, Mt. Ulla; R. C. Knox, Mt. Ulla.

STEELE—Charles T. Beeker, Mt. Ulla;

ATWELL—D. O. McLean, Glass, R. 1; G. Wm. Wright, Glass, R. 1; Wm. E. Deal, China Grove.

LOCKE—James Wilhelm, China Grove; Dan Sifferd, Salisbury, R. 7; Edmond Briggs, Salisbury, R. 7.

CHINA GROVE—W. L. Kimball, China Grove; E. L. Fleming, Landis; J. L. Sifferd, China Grove; John A. Thom, China Grove.

LITAKER—George H. Pless, China Grove, Rfd.; J. C. Lingle, Faith; John D. L. Brown, Granite Quarry; J. L. Shuping, Granite Quarry.

GOLD HILL—Julius Earnhardt, Z. Aug. Klutz, Rockwell; J. H. A. Lyster, Granite Quarry; H. W. Bost, Rockwell; A. L. Lyster, Crescent; J. Albert Heilig, Rockwell.

MORGAN—John W. Miller, Richfield, R. 2; Joseph A. Miller, Richfield, R. 2; Geo. A. Trexler, Gold Hill, R. 1; Wesley Ketchie, Craven, R. 1; G. C. Shaw, Gold Hill, R. 1.

PROVIDENCE—Joseph A. Pool, George M. Barringer, Paul C. Barger, Fores, Ellert Salisbury, R. 4; A. M. Eller, Craven.

SALISBURY—R. W. Price, John R. Kerns, D. M. Miller, F. M. Marsh, J. D. Helig, S. C. Ketchie, D. W. Julian, W. A. Fowler, Salisbury; W. L. Rav, C. E. Fesperman, Frank A. Brown, C. G. Thrilling, Spencer; C. A. Sides, C. H. Eraber, East Spencer.

### MINISTERS NOT IN TOWNS.

Stallings, J. N. Spencer.  
Ivey, T. C., Salisbury, R. 3.  
Jordan, J. R., Salisbury.  
Hord, A. T., Cleveland.  
Kerschner, L. M., Spencer.  
Monroe, D., Salisbury, R. 1.  
Riser, W. H., China Grove.  
Aderholt, O. W., Salisbury, R. 7.  
Spracher, L. B., Salisbury, R. 4.  
Ridenhour, M. L., Salisbury, R. 1.  
Fisher, C. P., Salisbury, R. 3.  
Buck, W. C., Salisbury, R. 4.  
Forbis, R. L., Rockwell.  
Brendall, J. H., Salisbury, Rfd.  
Sprinkle, H. C., Spencer.  
Higgins, S. S., Woodleaf.  
Brown, B. L., R. 6.  
Trexler, H. A., Organ Church.  
Sowers, R. R., Granite Quarry.  
Parker, T. C.  
Brown, C. A., China Grove.  
Avett, G. M., Granite Quarry.  
Cox, Geo. H., East Spencer.  
Brown, H. M., Salisbury, R. 3.  
Brown, B. S., Landis.

### PHYSICIANS NOT IN TOWNS.

Cowan, Robert L., Salisbury.  
Sumnerell, E. M., Mill Bridge.  
Brown, George A., Mount Ulla.  
Poole, C. M., Craven.  
Withers, Bank, Enochville.  
Hofhouser, J. L., Gold Hill.  
Peeler, J. H., Granite Quarry.  
Choates, G. W., Rockwell.  
Lentz, C. M., Gold Hill.  
Monk, G. M., Spencer.  
Monk, H. L., Spencer.  
Busby, J. G., Spencer.  
Sigman, F. G., Spencer.  
Barns, A. B., Cleveland.  
Edwards, B. O., Landis.  
Ramsaur, G. A., China Grove.

### MERCHANTS NOT IN TOWNS.

Rudesil, S. A., Cleveland, R. 1.  
Lyerly, J., Cleveland, Rfd.  
McDaniel, Henry, Cleveland, Rfd.  
Barber, J. T., Barber.  
Tyach, F. M., Gold Hill, R. 1.  
Wooten, W. H., Cleveland, Rfd.  
Elam, J. R., Cleveland, Rfd.

### COTTON GINS.

Lingle Bros., Salisbury, R. 7.  
Bailey Bros., Woodleaf.  
Lippard & Wetmore, Woodleaf.  
Teague Bros., Cleveland, Rfd.  
Deal, J. Wilson, Mooresville, Rfd.  
Knox, J. H., Cleveland, Rfd.  
Wooten & Runshaw, Cleveland, Rfd.  
Ludwig, Ben, Salisbury.  
Berhardt Bros., Salisbury, R. 2.

### FLOUR, CORN AND FEED MILLS.

Grimes Mill, Salisbury.  
Thompson Mills, Salisbury.  
Teague Bros., Mt. Vernon.  
Peeler Bros., Faith.

### SAW MILLS.

Minge, Mr., Salisbury, R. 2.  
Bailey Bros., Woodleaf.  
Teague Bros. & Cument, Mt. Vernon.  
Bost Bros., Salisbury, R. 7.



Sowers, Philip, Salisbury.  
**PUBLIC SCHOOL TEACHERS.**

Pless, Cora, Salisbury, R. 7.  
 Trexler, Daisy, Salisbury, R. 8.  
 Stokes, W. A., Albemarle.  
 Ritchie, Pearl, Salisbury, R. 3.  
 Bruner, Mary, Salisbury.  
 Niblock, Pearl E., Cleveland.  
 Bailey, Mary, Woodleaf.  
 Agnes, Fannie, Salisbury, R. 3.  
 Holshouser, Mollie, Salisbury, R. 6.  
 Fisherman, Angie, China Grove.  
 Turner, Eloise, Cleveland, R. 2.  
 Horton, J. Allen, M. Ulla.  
 Barber, Mary, Barber.  
 Shiver, J. Leroy, Richfield.  
 Eller, F. J., Salisbury, R. 4.  
 Robbins, Rebecca, Mocksville.  
 Templeton, Leonard, Salisbury, R. 7.  
 Brown, C. N., Salisbury, R. 3.  
 Miller, Clara G., Salisbury, R. 1.  
 Fisher, Daisy, Crescent.  
 Barrier, Lucy, Gold Hill.  
 Pinkerton, Beulah M., Woodleaf.  
 Wise, Nola M., Salisbury, R. 7.  
 Julian, Maggie, Salisbury, R. 3.  
 Bost, Bessie, Salisbury, R. 1.  
 Lyerly, Cara, Salisbury, R. 8.  
 Steele, Maud, Barber, R. 2.  
 Hooker, Maggie E., Salisbury.  
 Redwine, Maude, Salisbury.  
 Eörd, Fannie, China Grove.  
 Chilson, Mary, Salisbury.  
 Sloop, Mrs. Annie L., China Grove, R. 4.  
 Kluttz, Z. A., Rockwell, R. 2.  
 Karriker, Fred L., China Grove.  
 Sloop, John A., Salisbury, R. 8.  
 Miller, J. C., Salisbury, R. 1.  
 Fleming, N. N., Woodleaf.  
 Bostian, J. J., China Grove.  
 Sloop, S. E., Mt. Ulla, R. 1.  
 Morgan, Thomas H., Salisbury, R. 4.  
 Bryan, F. N., Cleveland.  
 Goodman, Emma, Mt. Ulla.  
 Peeler, H. J., Landis.  
 Park, Nellie, Salisbury, R. 6.  
 Hoffner, Ivy L., Rockwell, R. 2.  
 Watson, Helen, Spencer.  
 Turner, Mattie, Spencer.  
 Terrell, Florence, Spencer.  
 Clayton, Margaret, Spencer.  
 Park, Maggie, Salisbury.  
 Tarch, F. M., Salisbury, R. 5.  
 Julian, Pearle, China Grove.  
 Morgan, Turner, Richfield, R. 2.  
 Kelly, Kate, Cleveland.  
 Turner, Jennie Lee, Cleveland.  
 Morgan, Amanda, Gold Hill, R. 1.  
 Owens, Mrs. Blanche Morrow, Barber.  
 Graham, Jennie, China Grove.  
 Graham, Fannie, China Grove.  
 Penninger, A. H., Concord, R. 4.  
 Reid, Winnie, Cleveland.  
 Eörd, Fannie L., China Grove.  
 Shulenberger, A., China Grove.  
 Goodman, Mary J., Gold Hill, R. 1.  
 Brown, Fannie, Salisbury, R. 6.  
 Miller, Effie, Rockwell.  
 Ketner, Carrie, Salisbury, R. 1.  
 Weaver, Mamie, China Grove.  
 Jenkins, Hannah, Gold Hill.  
 Johnston, Jessie, Cleveland, R. 2.  
 Jenkins, R. D., China Grove.  
 Scott, Lura Orna, China Grove.  
 Rankin, Mary, China Grove.  
 Miller, Ella Mae, China Grove.  
 Wortham, Frances, China Grove.  
 Gaskey, J. J., Salisbury, R. 3.  
 Barringer, Mary, Salisbury, R. 4.  
 Middleton, Ada, Spencer.  
 Garey, Vivian, Spencer.  
 Carrick, Lizzie B., Spencer.

Pickler, Meta, Spencer.  
 Barnes, M. L., Spencer.  
 White, T. C., Cleveland.  
 Moose, D. W., Salisbury, R. 3.  
 Merony, Lillie B., Salisbury, R. 1.  
 Merony, Sophia, Salisbury, R. 1.  
 Rose, Mary, China Grove.  
 Trexler, Vida, Rockwell, R. 1.  
 Gost, Mary, Salisbury, R. 2.  
 Julian, Pearl, Salisbury, R. 3.  
 Lynn, Mary, China Grove.  
 Eörd, Maggie, China Grove.  
 Eörd, Lottie, China Grove.  
 Beck, S. W., Landis.  
 Lyerly, Sophia, Granite Quarry, R. 1.  
 Pöcler, Beulah, Granite Quarry.  
 Ritchie, Nora, China Grove.  
 Miller, Mary A., Salisbury, R. 2.  
 Cashwell, Bertha, Mt. Ulla.  
 Bradford, Annie L., Mt. Ulla.  
 Fleming, N. N., Jr., Mt. Ulla.  
 Wyatt, D. E. B., Craven.  
 Reid, R. E., Silver Hill.  
 Stider, Lorella, Silver Hill.  
 Perryman, R. L., Salisbury, R. 5.  
 Bringle, G. W., Salisbury, R. 1.  
 Pesperman, Lottine, China Grove.  
 Keenerly, A. C., Mt. Ulla, R. 1.  
 Steele, Kate Lou, Cleveland, R. 1.  
 Lipe, Agnes, China Grove.  
 Hillard, Jessie, Woodleaf.  
 Cooper, W. L., Glass, R. 1.

**SALISBURY.**

Population, 1910, 7,153.  
 Value real estate, \$2,733,362; value personal property, \$1,538,371.  
 TAX RATE: \$1.20 on the \$100.  
 Bonded debt, \$400,000.

**Town Officers.**

MAYOR—F. M. Thompson.  
 CHIEF OF POLICE—J. M. Brown.  
 CLERK—W. T. Rainey.  
 TREASURER—R. W. Price.  
 TAX COLLECTOR—J. M. Brown.  
 STANDARD-KEEPER—S. L. Elliott.  
 ATTORNEY—W. H. Woodson.  
 SUPT. OF HEALTH—C. W. Woodson.  
 POSTMASTER—J. H. Ramsay.  
 R. R. AGENT—A. Buford, Southern.  
 EXPRESS AGENT—J. R. Parks, Jr.  
 TELEGRAPH MANAGERS—H. M. Armistead, W. U.; J. R. Crawford, Postal.  
 TELEPHONE MANAGER—J. R. Reeves, Southern Bell Tel. & Tel. Co.

**Ministers and Churches.**

BAPTIST—C. A. Thomas, Pastor.  
 EPISCOPAL—F. J. Mallett, Pastor.  
 METHODIST—W. R. Ware, Presiding Elder; J. W. Moore, J. P. Lanning, G. A. Stamper, C. E. Steadman, Pastors.  
 LUTHERAN—M. M. Kinard, M. L. Kester, Pastors.  
 CATHOLIC—Father Leo, Pastor.  
 GERMAN REFORMED—W. B. Duttera, Pastor.

**Schools and Academies.**

PUBLIC—  
 SACRED HEART ACADEMY—  
 CLASICAL—L. H. Rothrock.  
 PRIVATE—Mildred Brown.  
**Hotels and Boarding Houses.**  
 Reisner, Mrs. C. F.  
 Empire Hotel.  
 Southern Hotel.  
 Ford Hotel.  
 Barrier, Mrs. F. V.  
 Chunn, Miss Sallie.  
 Shaver, Mrs. G. H.  
 Cone, Mrs. Laura.  
 Quinn, Mrs. M. C.  
 Barringer, Mrs. J. H.  
 Julian, Mrs. J. M.

**Architects.**

Lazenby, A. R.  
Ramsay, J. E.  
Zimmerman, J. S.  
Propst, Chas. R.

**Banks and Bankers.**

WACHOVIA LOAN & TRUST CO.—L. H. Clement, Pres.; W. F. Snider, Cash.  
DAVIS & WILEY BANK—O. D. Davis, Pres.; J. M. McCorkle, Cash.  
FIRST NATIONAL BANK—W. C. Coughenour Pres.; W. B. Strachan, Cash.  
PEOPLES NATIONAL BANK—John S. Henderson, Pres.; J. D. Norwood, Chsa.  
SALISBURY BANK & TRUST CO—

**Bakers.**

Peeler, Arthur.

**Brick Manufacturers.**

Isenhour & Son.

Watson, Wm. D.

**Boot and Shoe Dealers.**

Brown Shoe Co.  
Bell Shoe Co.  
Empire Shoe Department.  
Whitlock & Rainey.

**Book Stores.**

Euerbaum, Theo.

Brittain & Campbell.

**Butchers and Dealers in Cattle.**

Meixel, Chas.

Trott, H. C.

Hooper, E. H.

Holmes, H. C.

Rusher, J. A.

Brown, W. A.

Hoffman, J. A.

**Building & Loan Associations.**

Perpetual B. & L. Association.  
Citizens Co-operative B. & L. Association.

**Carriage Dealers and Manufacturers.**

White, J. O., & Co.  
Rowan Hardware & Machinery Co.  
Salisbury Hardware & Furniture Co.  
Holmes & Overman.

**Clubs.**

Elks Club.  
Old Hickory Club.

**Commission Merchants.**

Litman, I.  
Salisbury Grain & Supply Co.  
Cotton and Hosiery Mills.  
Salisbury Cotton Mills.  
Kessler Cotton Mills.  
Vance Cotton Mills.

**Confectionery Dealers.**

Saleeby, A. B.  
Murphy, N. P.  
Olympia Candy Co.  
Parker, A.  
Brown, John S.

**Contractors and Builders.**

Lazenby, A. R.  
Propst, C. R.  
Bradshaw, L. C.  
Coal and Wood Dealers.

Hinderlite, C. M.  
Montgomery, C. A.  
Salisbury Ice & Fuel Co.

**Salisbury Industrial Club.**

T. J. Jerome, Pres.; J. H. Warburton, Sec.  
Clothers and Men's Furnishings.  
Chapman, E. K., Clothing Co.  
Rodgers Clothing Co.  
Wallace, V.  
Fieldman, Jacob.  
Globe Clothing Co.  
Miller, J. M.  
The Hub.

**Cotton Gin.**

Avery, D. L.

**Department Stores.**

The Hub.

Reid, J. H.  
Empire Store Co.  
Oestreicher, Dave.  
Brittain & Campbell.  
Belk, Harry, Co.  
Salisbury Dry Goods Co.  
Winecoff, A. W.

**Cotton and Hosiery Mills.**

Salisbury Cotton Mills.

**Dentists.**

Ramsay, R. L.  
Carlton, J. D.  
Daniels, H. C.  
Smith, C. E.  
Furvis, S. P.  
Neale, J. M.

**Druggists.**

McPherson, J. W., & Co.  
People's Drug Co.  
Young, John.  
Smith Drug Co.  
Purcell, S. M.  
Plummer Drug Co.  
Cook, W. M.

**Doctors.**

Brawley, R. V.  
Caldwell, Julius A.  
Council, J. B.  
Crump, W. L.  
Clement, E. B.  
Foust, I. H.  
Currie, E. W.  
Spencer, F. B.  
Wright, J. Thos.  
Heilig, H. G.  
McKenzie, W. W.  
Stokes, J. E.  
Trantham, H. T.  
West, R. M.  
Whitehead, John.  
Woodson, C. W.

**Power and Light Companies.**

North Carolina Public Service Co.

**Fruit Dealers.**

The Crego Co.  
Saleeby, A. B.  
Marmora, Chas.  
Olympia Co.

**Fertilizer Dealers and Manufacturers.**  
Salisbury Hardware & Fertilizer Co.  
Carolina Warehouse Co.

**Florists.**

Linton, Mrs. M. O.  
Salisbury Green House.

**Fish and Oyster Dealers.**

Brown, W. A.  
Hoffman, J. A.  
Hooper, E. H.

**Foundries and Iron Works.**

Thompson, P. H.

**Furniture Dealers.**

Wright, G. W.  
Norman R. W., Co.  
Reams-Jones Furniture Co.

**Grocers.**

Robertson Co. (Wholesale.)  
Snider-Raney Co. (Wholesale.)  
Peacock Co. (Wholesale.)  
Overman & Co.  
Swift & Co.

**Hardware Dealers.**

Salisbury Hardware & Furniture Co.  
Rowan Hardware Co.  
Kessler Sons Hardware Co.  
Arey Hardware Co.

**Hospitals.**

Whitehead and Stokes Sanitorium.  
Rowan County Insane Asylum.

**Insurance Agents.**

Meropolitan Life Insurance Co., N. Y., H. H. Kitchin, Supt.

Branch Office American National Insurance Co., of Houston, Texas.  
Brown, J. Allen (Life and Fire.)  
Johnston, T. E. (Fire.)  
Salisbury Real Estate & Insurance Co.  
McCubbins & Harrison.

**Jewelers.**

Green, A.  
Leonard's Jewelry Store.  
Holshouser & Rowan.

**Laundries.**

Antiseptic.  
Salisbury.

**Lawyers.**

Henderson, J. S.  
Clement, L. H.  
Clement, Haydon.  
Overman, L. S.  
Linn, T. C.  
Linn, Stahle.  
Craig, Burton.  
Craig, Kerr.  
Wright, R. Lee.  
Carlton, P. C.  
Kendleman, J. L.  
Woodson, Walter.  
Klutz, T. F.  
Klutz, Whitehead.  
Gregory, E. C.  
Jerome, T. J.  
Murphy, Walter.  
Horal, J. H.  
Vanderford, T. H., Jr.  
Hatcher, Marion F.  
Furr, T. G.  
Stewart, J. J.  
Hudson, J. G.

**Lumber Manufacturers and Dealers.**

Goodman Lumber Co.  
Thompson, P. H.  
Davis-Graff-Collett Co.  
Nussman, C. L.

**Marble Works.**

Salisbury Marble Works.

**Machinery Dealers.**

Salisbury Hardware & Furniture Co.  
Overman & Holmes.

**Paint and Oil Dealers.**

Kesler & Sons.  
Salisbury Hardware Co.  
Rowan Hardware Co.

**Painters.**

Cable, C. A.  
Cable, B. F.  
Talbert, F. C.

**Produce Dealers.**

Miller, D. M.  
Harris & Co.  
Surratt, J. W.  
Julian D. W.  
White, H. Z.  
Atwell, Theo.

**Plumbers.**

Nicholson, W. L.  
Gant, M. L.

**Piano and Organ Dealers.**

Jarrett, E. P.

**Photographers.**

Alexander, J. E.

**Printing Offices.**

Post Printing Co.  
Watchman Printing Co.

**Newspapers and Editors.**

CAROLINA WATCHMAN (Weekly)—Wm. H. Stewart, Editor.  
SALISBURY EVENING POST (Daily)—J. F. Hurley, Publisher.

**Real Estate Agents.**

People's Realty and Insurance Co.  
Salisbury Real Estate Co.  
Vanderford, T. H., Sr.  
McCubbins & Harrison Co.  
Reams Hamilton Co.

**Shingle Dealers.**

Nussman, C. L.  
Davis -Graff-Collett Co.

**Undertakers and Embalmers.**

Norman, R. W., Co.  
Wright, Geo. W.

**Veterinary Surgeons.**

Rayland, M. J.

**Wall Paper Dealers.**

Northern, A. W.

**SPENCER.**

Incorporated in 1902.  
Population, 1910: Whites, 5,000; colored, 25; total, 5,525.

Value real estate, \$98,000.

TAX RATE: 95c. on the \$100.

**Town Officers.**

MAYOR—J. D. Dorsett.  
POSTMASTER—J. R. Dorsett.  
CHIEF OF POLICE—Jno. R. Cruse.  
R. R. AGENT—G. F. Burkhead, Southern.  
MANAGER TELEGRAPH—A. W. Hicks, W. U.

**Minister and Churches.**

METHODIST—H. C. Sprinkler, Pastor; C. E. Steadman, East Spencer and North Main Circuits.

PRESBYTERIAN—C. B. Heller, Pastor.

REFORMED—W. B. Duttera, Pastor.

EPISCOPAL—T. A. Cheatham, Rector.

LUTHERAN—Geo. H. Cox.

BAPTIST—J. L. Vipperman, Pastor.

**Schools and Academies.**

GRADED—J. A. Williams, Prin.

**Banks and Bankers.**

BANK OF SPENCER—H. L. Monk, Pres.; J. K. Dorsett, Cash.  
WACHOVIA LOAN & TRUST CO.—F. H. Pries, Pres.; T. E. Johnston, Cash.

**Doctors.**

Busby, J. G.  
Monk, H. L.  
Sigman, Fred G.  
Monk, G. M.

**Dentists.**

Carlton, J. W.  
Maupin, T. J.  
Dorsett, J. K.  
Hicks, A. W.

**Insurance Agents.**

**Druggists.**

Cooke, H. M., Pharmacy.  
Spencer Drug Co.  
Rowan Drug Co.

**General Merchandise.**

Spencer Clothing & Shoe Co.  
Spencer Mercantile Co.  
Gemayel, A. J.  
Young, W. P.  
Bell & Harris Furniture Co.  
Morrison, C. H.  
Spencer Hardware Co.  
Steele, G. L. (Plumbing.)  
Connell, J. P.  
Cornelison, W. D.  
Jenkins, Miss Mattie.  
McNeil, J. S.  
Gobble, J. H.  
Walker, W. H.  
Casey, O. L.

**Hotels and Boarding Houses.**

Thornton House.  
Spencer Inn.  
Chapman, Mrs. J. R.  
Ray, Mrs. Ida.  
Josey House.

**Laundries.**

Spencer Steam Laundry.

**Livery Stable.**

Brown Bros.

**Newspapers and Editors.**

THE SPENCER CRESCENT (Weekly)—A. W. Hicks, Editor.

**Lawyers.**

Hudson, T. F.  
Hudson, J. Giles.

**Manufacturing Plants.**

Spencer Bottling Works.  
Southern Railway Machine & Boiler Shops.  
Cook Bros., Shoe Manufacturers.  
Meat Markets.

Brown, F. A.

**Bakers.**

Swink, W. L.

**CHINA GROVE.**

Population, 1910: Whites, 800; colored, 31; total, 831.

TAX RATE: 40c. on the \$100.

**Town Officers.**

MAYOR—P. E. Wright.  
POSTMASTER—J. E. Correll.  
CHIEF OF POLICE—J. H. Blackwelder.  
R. R. AGENT—J. A. Thom, Southern.  
MANAGER TELEGRAPH—H. H. Troutman.  
W. U.

**Ministers and Churches.**

METHODIST—R. H. Robbins, Pastor.  
REFORMED—J. H. Keller, Pastor.  
LUTHERAN—W. H. Riser, Pastor.  
Schools and Academies.  
HIGH—R. D. Jenkins, Prin.  
CHINA GROVE ACADEMY—P. E. Wright, Prin.

**Banks and Bankers.**

BANK OF CHINA GROVE—A. M. Hanna, Pres.; W. C. Siffred, Cash.

**Doctors.**

Ramsaur, G. A.  
Rozelle, J. H.

**Dentists.**

Newell, J. N.

**Druggists.**

Swaringen, D. C.

**General Merchandise.**

Patterson-Young Mercantile Co.  
Templeton & Yost.  
China Grove Hardware Co.  
Blackwelder & Richtie.  
Sechlers, C. C.  
Bost, F. W.  
Bost, A. T.  
Cline, J. E.

**Building & Loan Associations.**

Rowan County B. & L. Association.

**Hotels and Boarding Houses.**

China Grove Hotel.  
Siffred, Mrs. J. L.  
Rose, Mrs. C. A.  
Sloop, Mrs. M. J.

**Jewelers.**

Brown, J. R.

**Livery Stables.**

Eddleman, H. J.  
Postian, J. L.

**Newspapers and Editors.**

ROWAN RECORD (Weekly)—W. H. Stewart, Editor.

**Manufacturing Plants.**

Patterson Manufacturing Co.  
China Grove Roller Mills.  
Gray Veneer & Panel Co.

**CLEVELAND.**

Incorporated in 1886.

Population, 1910: Whites, 225; colored, 200; total, 425.

Value of real estate, \$83,898; value personal property, \$47,112.

TAX RATE: 20c. on the \$100, and 60c. poll

**Town Officers.**

MAYOR—C. J. Fleming.  
POSTMASTER—E. L. Felker.  
CHIEF OF POLICE—R. B. Harris.  
R. R. AGENT—W. A. Luckey, Jr., Southern.  
MANAGER TELEGRAPH—W. A. Lucky, Jr., W. U.  
MANAGER TELEPHONE—A. M. Brawley, Southern Bell Tel. & Tel. Co.

**Ministers and Churches.**

BAPTIST—C. S. Cashwell, Pastor, Mocksville.  
PRESBYTERIAN—D. Monroe, Pastor.  
EPISCOPAL—S. J. M. Brown, Rector.  
METHODIST—S. S. Higgins, Pastor.

**Schools and Academies.**

PUBLIC—T. C. White, Prin.

**Banks and Bankers.**

MERCHANTS AND FARMERS—J. A. Lyerly, Pres.; J. T. Williams, Jr., Cash.

**Doctors.**

Burns, A. B.  
Anderson, J. R.

**Insurance Agents.**

Rosebrough & Williamson.

**General Merchants.**

Lyerly, J. A.  
Phifer, A. L.  
Hair, W. Y.  
Roseman, W. W., & Co.  
Rosebrough, D. B.  
Rosebrough, R. M., & Son.

**Hotels and Boarding Houses.**

Luckey, W. A., Sr.  
Brawley, A. M.

**Livery Stables.**

Kincaid, J. B.

**Manufacturing Plants.**

Cleveland Manufacturing Co.  
Cleveland Oil and Fertilizer Co.  
Hill, W. F. (Woodworker.)  
Star Roller Mills. (Flour.)

**Cotton Buyers.**

Lyerly, J. A.  
Rosebrough, R. M., & Son.

**Cotton Gins.**

Chisty, M. A.

**Lumber Dealers.**

Rosebrough, R. M., & Son.  
Brown, C. A., & Bro.  
Kincaid & Fleming.  
Clemmons Lumber Co.

**Saw Mills.**

Beaver, O. J.  
Christy, M. A.  
Sprinkle, J. P.  
Hunter, R. H. & S. L.  
Fraby & Steele.  
Fink, L. M., & Bro.  
Hobson, S. O.

**Painters.**

Sanders, W. M.

**GOLD HILL.**

Incorporated in 1874.

Population, 1910: Whites, 259; colored, 42; total, 301.

Value real estate, \$32,103; value personal property, \$12,878.

TAX RATE: 16 2-3c. on the \$100.

**Town Officers.**

MAYOR—C. M. Lentz.  
POSTMASTER—J. W. Honeycutt.  
CHIEF OF POLICE—J. F. McCarnes.  
R. R. AGENT—C. A. Helderman, Southern.  
MANAGER TELEGRAPH—C. A. Helderman, W. U.  
MANAGER TELEPHONE—A. B. Clemence.

**Ministers and Churches.**

METHODIST—R. L. Forbis, Pastor.  
BAPTIST—C. L. Taylor, Pastor.



**Schools and Academies.**  
**GOLD HILL ACADEMY**—Miss Julia Glance, Prin.  
**General Merchants.**  
 Martin & Son.  
 Ruffy, J. M., & Co.

Honeycutt, J. W.  
 Morgan, A. D.  
**Doctors.**  
 Lentz, C. M.  
**Manufacturing Plants.**  
 Prather Roller Mills.

# RUTHERFORD COUNTY

COUNTY SEAT, RUTHERFORDTON.

POPULATION—(Census 1910), 28,385.

Formed in 1779. Named in honor of General Griffith Rutherford.

AREA—470 square miles.

Value of real estate, \$3,931,592; value of personal property, \$1,750,913.

Property listed in 1912, by whites, \$5,534,862; by negroes, \$147,643.

TAX RATE—County purposes, 20c. on the \$100; bridges, 18c.; special, 16c.

PUBLIC ROADS—No. miles, 1,000. Worked by free labor.

**RAILROAD, TELEGRAPH AND EXPRESS COMPANIES.**

Carolina, Clinchfield & Ohio Railroad, 27.21 miles, assessed value .....	\$612,246.00
South Carolina and Georgia Extension, 21.90 miles, assessed value .....	124,500.00
Seaboard Air Line Railway, 20.42 miles, assessed value .....	576,986.00
Cliffside Railroad, 3 miles, assessed value .....	12,800.00
Lileboro Telephone Co., assessed value .....	320.00
Southern Express Co., assessed value .....	13,298.00
Caroleen and Henrietta Telephone Co., assessed value .....	2,000.00
Western Union Telegraph Co., assessed value .....	4,337.93
Forest City Telephone Co., assessed value .....	1,050.00
Rutherfordton Telephone Co., assessed value .....	4,000.00
Piedmont Telephone Co., assessed value .....	267.00
Green River Telephone Co., assessed value .....	360.00

SUPERIOR COURT TERMS—February 3, April 7, August 18 (civil), October 27.

## COUNTY OFFICERS.

CLERK OF COURT—M. O. Dickerson, Rutherfordton.

SHERIFF—C. E. Tanner, Rutherfordton.

REGISTER OF DEEDS—J. D. Hull, Rutherfordton.

TREASURER—A. R. Yelton, Rutherfordton.

CORONER—J. L. Butler, Henrietta.

SURVEYOR—Lee W. Lynch, Forest City.

SUPT. OF HEALTH—A. A. Rucker, Rutherfordton.

SUPT. OF SCHOOLS—B. H. Bridges, Forest City.

SUPT. OF HOME—H. H. Horton, Rutherfordton, R. 2.

BOARD OF EDUCATION—J. F. Flack, Rutherfordton; G. E. Young, Forest City; J. J. Edwards, Ellenboro.

COMMISSIONERS—George F. Watson, Rutherfordton, R. 4; W. G. Harris, Henrietta, R. 1; C. M. Holland, Forest City, R. 2.

BOARD OF ELECTIONS—J. T. McGregor, Plato Rollins, W. J. McDaniel.

## JUSTICES OF THE PEACE.

RUTHERFORDTON TOWNSHIP—Berry Green, J. P. Bean, A. D. K. Wallace R. P. Geer, Rutherfordton.

GREEN HILL—J. W. Metcalf, C. C. Love-lace, L. B. Harris, Green Hill.

UNION—N. W. Abrams, Rutherfordton, R. 1; R. M. Womack, B. M. Scoggins Rutherfordton, R. 2.

SULPHUR SPRINGS—J. W. Hill, J. T. Ruppe, Rutherfordton, Rfd.; J. B. Hollifield, A. L. Henson, Forest City, Rfd.; William V. Hardin, Forest City, R. 2; John K. Thomas, Rutherfordton, R. 1; Melton Harris, Forest City, R. 1.

HIGH SHOALS—T. J. Wilkins, Henrietta; R. L. Camp, Gaffney, S. C. R. 9; T. H. Ferce, Caroleen; R. B. Watkins, Cliffside.

COLFAX—E. G. Hamrick, L. M. Beam, C. B. Harill, Ellenboro.

CAMP CREEK—R. F. Tate, Union Mills.

COOL SPRING—J. K. Grayson, Bostic; J. B. Long, J. L. Gamble, Forest City.

DUNCANS CREEK—C. H. McFarland, J. A. Gettys, W. M. Griffin, Hollis.

GOLDEN VALLEY—J. T. Stallings, J. M. Mode, D. G. Melton, Gamble's Store; J. F. Gurley, Golden.

LOGAN'S STORE—J. B. Dill, W. G. Grayson, Bostic, Rfd.; L. Purguson, Ambrose Crofts, Forest City, Rfd.

MORGAN—J. L. Hill, Rutherfordton, Rfd.; C. J. Flack, L. D. Hemphill, Union Mills, Rfd.

CHIMNEY ROCK—J. E. Searcy, Uree; Frank Reynolds, Ayr; John C. Crawford, Uree, Rfd.; Frank L. Logan, Chimney Rock, Ell Haynes, Uree, Rfd.

GILKEY—W. F. Doggett, T. R. Flack, Gilkey.

## MINISTERS AND CHURCHES.

CONCORD CHURCH—E. W. Toney, F. M. Freeman, Bostic, Rfd.

SHILOH—B. M. Hamrick, Rutherfordton, Rfd.; A. Hunt, Gamble's Store.

## SCHOOLS AND ACADEMIES.

WESTMINISTER SCHOOL—T. E. P. Woods, Prin., Rutherfordton, R. 1.

ROUND HILL ACADEMY—J. D. Hunt, Prin., Union Mills.

## PHYSICIANS NOT IN TOWNS.

Washburn, B. E., Bostic, Rfd.  
 Thompson, J. B., Bostic, Rfd.  
 Andrews, R. M., Bostic, Rfd.  
 Eaves, Vernon, Union Mills.  
 Edwards, A. M., Union Mills.

## MERCHANTS NOT IN TOWNS.

Horn, W. W., Union Mills, Rfd.  
 Harris & Nanney, Otter Creek.  
 Grant, S. B., Uree, Rfd.  
 Flynn, W. M., Uree.  
 Martin, J. S., Bostic, Rfd.  
 Whiteside, W. M., Uree.  
 Biggestaff, Mrs. J. W., Bostic, Rfd.  
 Fortune, F. C., Gamble's Store.  
 Yelton, J. Y., Bostic, Rfd.  
 Withrow, J. P. D., Hollis.  
 Washburn, E. N., Bostic.  
 Hunt, J. W., Bostic.  
 Yelton, J. H., Golden.  
 Long, W. L., Bostic, Rfd.  
 C. Y. Logan, Rutherfordton, R. 4.  
 Searcy, J. E., Uree, Rfd.  
 T. J. Jones, Rutherfordton, R. 3.

**COTTON GINS.**

Harrill Bros., Rutherforddon.  
Henrietta Mills, Henrietta.  
Florence Mills, Forest City  
Cliffside Mills, Cliffside.  
Andrews, Ben., Bostic.  
Edwards, E. B., Ellenboro.

**FLOUR, CORN AND FEED MILLS.**

Young, W. A., Union Mills, Rfd.  
Rutherforddon Roller Mills, Rutherforddon.  
Geer, H. M., Gilkey.

**SAW MILLS.**

Warlick Lumber Co., Gilkey.  
Geer, H. M., Lumber Co., Gilkey.  
Hines Bros., Gilkey.  
Hampton, R. L., Rutherforddon.  
Hampton, J. C., Rutherforddon.  
Hampton, J. W., Rutherforddon.  
Potter, John, Rutherforddon.  
Hyder, B. W., Rutherforddon.  
Guffey & Keeter, Rutherforddon.

**PUBLIC SCHOOL TEACHERS.**

Logan, Annabella, Rutherforddon.  
Nanney, Callie, Union Mills, R. 1.  
Nanney, Carl, Union Mills.  
Edgerton, Kate, Union Mills.  
Doggett, Eva, Caroleen.  
McBrayer, Etta, Forest City, R. 1.  
Jones, A. S., Rutherforddon, R. 1.  
Griffin, Mrs. J. W., Forest City, R. 2.  
McFarland, Mrs. Rosa Lee, Hollis, R. 1.  
Reid, Mrs. J. G., Union Mills.  
Phillips, Iredell, Rutherforddon.  
Devinney, W. G., Bostic, R. 2.  
Wilson, C. B., Bostic.  
Jones, Oscar T., Ellenboro, R. 3.  
Ledbetter, Beth, Uree, R. 2.  
Ledbetter, Pearl, Uree, R. 2.  
Young, Rose, Union Mills, R. 2.  
Burns, Zina, Ellenboro.  
Higgins, Fannie, Bostic.  
Andrews, Clara, Rutherforddon, R. 4.  
Long, Coral, Rutherforddon, R. 4.  
Morgan, Ola, Rutherforddon, R. 4.  
Morgan, Nancy, Rutherforddon, R. 4.  
Logan, Georgiana, Rutherforddon, R. 4.  
Harrison, Nora, Bostic, R. 2.  
Robertson, Rittie, Bostic, R. 1.  
Biggerstaff, Virginia, Ellenboro.  
Fruett, Ada Mae, Union Mills.  
Lynch, Alva, Caroleen.  
White, M. L., Bostic, Rfd.  
Bridges, Pearl, Bostic, R. 2.  
Hill, Carrie, Rutherforddon, R. 2.  
Melton, Bedia, Hollis.  
Beam, Mary, Ellenboro, R. 3.  
Page, J. D., Casar.  
Melton, D. G., Golden.  
Gettys, J. A., Gamble's Store.  
Logan, Daisy, Rutherforddon, R. 4.  
Rucker, Nannie Sue, Rutherforddon, R. 1.  
Morrow, Effie, Gilkey.  
Gettys, Ola, Bostic, R. 2.  
Carroll, Herbert, Forest City, R. 2.  
Lovelace, A. C., Rutherforddon, R. 2.  
Doggett, Eva, Caroleen.  
Summey, Hester, Henrietta.  
Brown, Hattie, Henrietta.  
King, Mrs. Nettie, Rutherforddon, R. 3.  
Gettys, Lillie, Forest City, R. 3.  
Nanney, Richard A., Union Mills.  
Beam, Mary, Ellenboro, R. 3.  
Goode, L. L., Hollis, R. 1.  
Hambrick, Claude, Ellenboro.  
Wilson, Fannie, Ellenboro, R. 3.  
Trout, Will, Forest City, R. 3.  
Padgett, Olin, Cliffside.  
Hampton, Lloyd, Rutherforddon, R. 3.  
Carpenter, Emma, Rutherforddon.  
Beam, Edna, Ellenboro, R. 2.  
Long, Nannie Mary, Rutherforddon, R. 4.  
McMahan, Mittie, Forest City, R. 1.  
Roach, John G., Forest City, R. 2.

Mathemy, Mrs. Ida, Forest City, R. 2.  
Moore, B. B., Rutherforddon, R. 1.  
Morris, Clara, Hollis.  
Hamrick, Mrs. Bessie, Rutherforddon, R. 1.  
Rucker, Z. B., Rutherforddon, R. 2.  
Gettys, J. O., Hollis.  
Adams, Ora, Union Mills.  
Lovelace, Macie, Uree, R. 2.  
Morrow, Byrd, Rutherforddon.  
Hill, Addie, Rutherforddon, R. 1.  
Lollar, Mary W., Forest City, R. 2.  
Shuford, Bonnie, Uree, R. 1.  
Estridge, J. D., Forest City, R. 1.  
Estridge, Mrs. J. D., Forest City, R. 1.  
Long, Nannie Kate, Henrietta, R. 1.  
Pagett, Pearl, Cliffside.  
Walker, Maggie E., Forest City, R. 3.  
McBrayer, Alice, Forest City, R. 1.  
Washburn, Mary, Rutherforddon.  
Edwards, Electra, Rutherforddon.  
Green, Ida, Ellenboro.  
Hill, J. W., Forest City.  
Ferguson, L., Bostic, R. 1.  
Carswell, R. W., Forest City, R. 3.  
Forney, Beth, Union Mills.  
McDaniel, Lexie, Union Mills, R. 1.  
Haynes, W. L., Rutherforddon, R. 3.  
Flack, Lora, Union Mills, R. 1.  
Bland, J. T., Rutherforddon, R. 3.  
Rucker, H. M., Rutherforddon.  
Humphries, Daisy, Cliffside.  
Swofford, A. C., Cliffside.  
Womack, Johnnie, Caroleen.

**RUTHERFORDTON.**

Population, 1910: 1,500.

**Town Officers.**

MAYOR—A. C. Hook.

POSTMASTER—T. C. Smith.

CHIEF OF POLICE—W. C. Hardin.

R. R. AGENT—C. T. Hamrick, Southern;

D. W. Council, S. A. L.

MANAGER TELEGRAPH—P. K. Harris.

W. U.

**Ministers and Churches.**

BAPTIST—R. H. Herring, Pastor.

METHODIST—R. E. Hunt, Pastor; W. B. Davis, Broad River Circuit.

EPISCOPAL—F. D. Lobdell, Rector.

PRESBYTERIAN—F. B. Rankin, Pastor.

**Schools and Academies.**

GRADED—W. T. R. Bell, Prin.

**Banks and Bankers.**

COMMERCIAL BANK OF RUTHERFORD-

TON—J. C. Mills, Pres.; C. L. Miller, Cash.

CITIZENS—H. L. Carpenter, Pres.; A. L. Grayson, Cash.

**Doctors.**

Twitty, J. C.

Thompson, W. A.

Harris, E. B.

Norris, Henry.

Biggs, M. H.

Rucker, A. A.

**Druggists.**

Twitty, T. B., Drug Co.

Thompson & Watkins Co.

**Hotels and Boarding Houses.**

Isothermal Hotel.

Southern Hotel.

Simpson, W. A.

Wilkie, Mrs. Alice.

Wilkins, Mrs. Carrie.

**Livery Stables.**

McFarland Bros.

Taylor, H. S.

Elliott, J. L.

**Lawyers.**

McBrayer & McBrayer.

Eaves, R. S.

Quinn, Hamrick & McRorie.

Carson, James M.

Gallert, Solomon.  
Pless & Coleman.  
Morrow, D. F.  
Edwards, M. L.  
Elliott, H. C.

**Building and Loan Associations.**  
Citizens B. & L. Association.

**Dentists.**  
Whisnant, A. J.  
Geer, J. L.

**Insurance Agents.**  
Carpenter, H. L.  
Erwin, O. C.  
Edwards, M. L.  
Nichols, J. G.  
Flack, J. F.  
Grayson, A. L.

**General Merchants.**  
McDaniel, M. B.  
Harrill Bros.

Reid, C. C.  
McDaniel & Sanders Co.  
Geer, R. P., & Son.  
Levi, R. M.  
Reid-Erwin Co.  
Jones, J. P., & Sons.  
Allen, J. L.  
Hardin, Z. V.  
Carpenter, K. J. & H. L.  
Twitty, W. C., & Co.  
Waldrop & Justice.  
Justice, M. L., & Son.  
Wilson, Geo. L.  
Long, M. T., & Co.  
Simpson Bros.

**Hospitals.**

Rutherford.  
**Newspapers and Editors.**  
THE SUN (Weekly)—L. D. Miller, Editor.  
**Manufacturing Plants.**  
Cleghorn Mills (Cotton Yarn).  
Oakwood Mfg. Co. (Doors and Sash).  
Rutherford Roller Mills.  
Carpenter, Taylor & Co. (Planing Mill).  
Southern Foundry & Machine Co.

#### CAROLEEN.

Population, 1910: 2,500.  
Not incorporated.  
R. R. AGENT—R. W. Vick, S. A. L.  
EXPRESS AGENT—R. W. Vick.  
TELEGRAPH MANAGER—R. W. Vick.  
TELEPHONE MANAGER—Ed. Thompson,  
Caroleen & Henrietta Tel. Co.

**Ministers and Churches.**  
BAPTIST—C. T. Tew, Pastor.  
METHODIST PROTESTANT—J. Frank  
Armstrong, Pastor.

**Schools and Academies.**  
PUBLIC—E. J. Abernathy, Prin.  
**Hotels and Boarding Houses.**  
Caroleen Hotel.  
Higgins Hotel.

**Boot and Shoe Dealers.**  
Henrietta Mills Co. Store.  
**Cotton and Hosiery Mills.**  
Henrietta Mills, No. 2.

**Banks and Bankers.**  
CAROLEEN SAVINGS—B. B. Doggett,  
Pres.; J. H. Thomas, Cash.

**Department Stores.**  
Henrietta Mills.

**Dentists.**  
Holland, A. B.

**Doctors.**  
Harrill, L. B.  
Newcomb, P. B.  
Beam, R. S.  
Wiseman, C. B.

**General Merchants.**  
Doggett, B. B.  
Harrill & Co.  
Beachboard, D. F.

Gault, J. D.  
Holland, T. C.  
Bridges, A. P.  
Hamrick, M. J.

**Hospitals.**  
Harrill, L. B. (Private).  
**Insurance Agents.**

Poole, W. W.  
Thomas, J. H.  
Kelly, J. H.

**Photographers.**  
Yelton & Dobbins.  
**Undertakers and Emblamers.**  
The Henrietta Mills Co.  
**Manufacturing Plants.**  
Henrietta Mills Cotton Mfg. Co.  
**Livery and Feed Stables.**  
Steadman & Co.  
Doggett, B. B.  
Moore, J. E.

#### ELLENBORO.

Incorporated in 1890.  
Population, 1910: White, 410; colored, 20;  
total, 430.  
Value real estate, \$45,600; value personal  
property, \$16,000.

**Town Officers.**  
MAYOR—E. A. Martin.  
POSTMASTER—G. B. Pruett.  
CHIEF OF POLICE—Lee Philbeck.  
R. R. AGENT—O. R. Cofield, S. A. L.;  
Howard Hanick, Southern.  
MANAGER TELEGRAPH—O. R. Cofield,  
W. U.

**Ministers and Churches.**  
BAPTIST—B. M. Bridges, Pastor.  
**Schools and Academies.**  
ELLENBORO—Crawford Lynch, Prin.  
**Banks and Bankers.**  
BANK OF ELLENBORO—D. B. Harrill,  
Pres.; G. S. Harrill, Cash.

**General Merchants.**  
McKinney & Turner.  
Jones, A. B.  
Philbeck, W. R.  
Harrill, D. B.  
Harrill, A. S.  
Wilson, A. C., & Co.  
Harrill, A. L.

**Druggists.**  
Gold & Harrill.

**Jewelers.**  
Spurtnin, C. O.  
**Hotels and Boarding Houses.**  
Mountain View.  
Ellenboro Inn.

**Livery Stables.**  
Harrill, Martin & Co.  
Goforth Bros.

**Manufacturing Plants.**  
Edwards, B. B. (Lumber).

#### FOREST CITY.

Population, 1910: 2,500.  
Value real estate and personal property,  
\$600,000.

TAX RATE: \$1 on the \$100.  
Bonded debt, \$25,000.

**Town Officers.**  
MAYOR—C. C. Moore.  
CHIEF OF POLICE—Jublee Manly.  
CLERK—Henry C. Carson.  
TAX COLLECTOR—C. C. Moore.  
ATTORNEY—H. Craig Richardson.  
SUPT. OF HEALTH—W. C. Bostic.  
POSTMASTER—M. M. McCurry.  
R. R. AGENTS—Pierce Williamson, S. A.  
L.; E. W. Parker, Southern.  
EXPRESS AGENT—E. W. Parker.  
TELEPHONE MANAGER—Ed. Thompson,  
Forest City Telp. Co.

- Ministers and Churches.**  
 METHODIST—J. F. Moser, Pastor.  
 BAPTIST—J. E. Adams, Pastor.  
 PRESBYTERIAN—T. C. Croker, Pastor.  
 Schools and Academies.
- GRADED.**  
 Hotels and Boarding Houses.  
 Hotel Wilkie.  
 Fortune, J. T.  
 McDaniel, Mrs.  
 King, Mrs. J. T.  
 Crowell, Mrs. C. B.  
 Kiser, Mrs. J. R.
- Banks and Bankers.**  
 FIRST NATIONAL—G. E. Young, Pres.;  
 W. W. Hicks, Cash.
- Livery Stables.**  
 Fay, Harrill.  
 McDaniel, G. C.
- Building and Loan Associations.**  
 Forest City Building, Loan & Trust Association.
- Brick Manufacturers.**  
 Harding Bros.
- Boot and Shoe Dealers.**  
 Blanton, T. R.  
 Biggerstaff, I. N.  
 Hardin, M. C.  
 Horn, S. S.
- Book Stores.**  
 The Florence Mills Store.  
 Ware, P.
- Butchers and Dealers in Cattle.**  
 McDaniel, J. W.  
 Biggerstaff, C. C.  
 Flack & Harrill.
- Carriage Dealers and Manufacturers.**  
 McDaniel Bros. & King.
- Commission Merchants.**  
 Biggerstaff, James.
- Cotton and Hosiery Mills.**  
 Florence Mills.  
 Dixie Knitting Mills.
- Contractors and Builders.**  
 Whitaker, C. C.  
 Harrill, Charles.  
 Collins, Landrum.
- Coal and Wood Dealers.**  
 Brackett, D. O.
- Chamber of Commerce.**  
 FOREST CITY—W. W. Hicks, Pres.; G. C.  
 King, Sec. and Treas.
- Clothiers and Men's Furnishers.**  
 Blanton, T. R.  
 The Florence Mills Store.  
 Cotton Gins.  
 Hollifield & Moore.  
 Trout & Carpenter.
- Department Stores.**  
 The Florence Mills.
- Dentists.**  
 Gettys, J. H.
- Druggists.**  
 Reinhardt, R. L.  
 King, G. C.
- Doctors.**  
 Young, G. E.  
 McBrayer, T. C.  
 Bostic, W. C.
- Reid, G. P.  
 Swart, J. B.
- Dry Goods and Notions.**  
 Blanton, T. R.  
 The Florence Mills.  
 Biggerstaff, I. N.  
 Morris, J. G.  
 Hardin, M. C.  
 Horn, S. S.  
 Fortune, King & Lowe.
- Power and Light Companies.**  
 Forest City Light & Power Co.
- Fertilizer Dealers and Manufacturers.**  
 Long, J. B.  
 Moore, L. B.
- Fish and Oyster Dealers.**  
 Biggerstaff, G. W.
- Foundries and Iron Works.**  
 Brackett, D. O., Machine Shop.  
 McDaniel, P. H.  
 Doggett, J. S.
- Furniture Dealers.**  
 Padgett, T. R.  
 The Florence Mills.
- Grocers.**  
 Blanton, T. R.  
 Biggerstaff, I. N.  
 Clyde, W. L. (Wholesale).  
 Morris, J. G.  
 Biggerstaff, C. M.  
 Fortune, King & Lowe.  
 Hardin, M. C.  
 Horn, S. S.  
 The Florence Mills.
- Hardware Dealers.**  
 Harris Hardware Co.
- Insurance Agents.**  
 Hicks, W. W.  
 Lynch, Lee W.
- Jewelers.**  
 Ware's Pharmacy.
- Lawyers.**  
 Richardson, H. Craig.
- Lumber Manufacturers and Dealers.**  
 Moore & Champion.  
 Regal Manufacturing Co.
- Marble Works.**  
 Harris Bros.
- Machinery Dealers.**  
 Long, J. B.
- Paint and Oil Dealers.**  
 Florence Mills.  
 Harris Hardware Co.
- Painters.**  
 Marsh, Charlie.  
 Griffin, R. L.
- Plumbers.**  
 Cogle, C. F.  
 Brackett, D. O.
- Photographers.**  
 Kiser, W. E.  
 McCurry, Mrs. M. M.
- Printing Offices.**  
 Herald Publishing Co.
- Real Estate Agents.**  
 Forest City Real Estate and Improvement Co.
- Manufacturing Plants.**  
 Florence Cotton Mills (Sheeting).  
 Dixie Knitting Mills.

## SAMPSON COUNTY

COUNTY SEAT, CLINTON.

POPULATION—(Census 1910), 29,982.

Formed from Duplin in 1784. Named in honor of Col. John Sampson.

Value of real estate, \$3,446,649; value of personal property, \$2,476,236.

Property listed in 1912, by whites, \$5,502,025; by negroes, \$407,063; by Indians, \$13,792.

NUMBER OF SCHOOLS—For whites, 98; for negroes, 54.

TAX RATE—County purposes, 20c. on the \$100; roads and bridges, 10c. on \$100; schools, 22c. on \$100.



**PUBLIC ROADS**—No. of miles, 1,350. Worked by Road Commission and by old law combined.

**RAILROADS, TELEGRAPH AND EXPRESS COMPANIES.**

Wallace Telephone Co., assessed value .....	\$ 445.00
Atlantic Coast Line Railroad Co., assessed value .....	1,680,270.00
Southern Express Co., assessed value .....	8,987.00
Western Union Telegraph Co., assessed value .....	3,547.00
Roseboro and Fayetteville Tel. Co., assessed value .....	1,121.00
Clinton-Dunn Telephone Co., assessed value.....	1,000.00
Sampson Telephone Co., assessed value .....	1,500.00
Consolidated Telephone Co., assessed value .....	5,357.00
Teachey-Dell Telephone Co., assessed value.....	250.00

**SUPERIOR COURT TERMS:** February 3d; April 28th; August 4; October 20.

**COUNTY OFFICERS.**

**CLERK OF COURT**—William F. Scsoms, Clinton.  
**SHERIFF**—Isham T. McLamb, Huntley.  
**REGISTER OF DEEDS**—James H. Facker, Clinton.  
**CORONER**—James O. Matthews, Clinton, Rfd.  
**TREASURER**—Thomas E. Owens, Clinton.  
**SURVEYOR**—Arthur Lee, Newton Grove.  
**SUPT. OF HEALTH**—G. M. Cooper, Clinton.  
**SUPT. OF SCHOOLS**—Lemon Lee Matthews, Clinton.  
**SUPT. HOME**—E. H. Lewis, Clinton.  
**BOARD OF EDUCATION**—A. F. Johnson, (Chm'n.), Clinton; Claude E. Daniel; Walter A. Bizzell, Newton Grove.  
**COMMISSIONERS**—John R. Peterson, (Chm'n.), Clinton; J. W. Bryan, Newton Grove; C. M. Hall, Orange; A. R. Herring, Delway; J. D. Johnson, Garland.  
**BOARD OF ELECTIONS**—Theodore Partick, Jr., (Chm'n.), Fuch H. Crumpler, Marshall J. Newman, Clinton.

**JUSTICES OF THE PEACE.**

**NORTH CLINTON TOWNSHIP**—G. W. Robinson, Moltonville; Alvin Royal, R. B. Smith, Clinton.  
**SOUTH CLINTON**—G. R. Robinson, C. L. Pope, W. H. Moore, Clinton.  
**DISMAL**—W. T. Hall, Autryville; C. M. Hall, Orange; Jas. S. Page, Cooper.  
**FRANKLIN**—Quincey Banmerman, Ivanhoe; I. A. Cain, Kerr; A. A. Moore, Willard.  
**HALLS**—G. W. Manley, Clinton; D. A. Bass, G. A. Packer, Keeners.  
**HERRINGS**—A. T. Herring, S. M. Weeks, Clinton; S. A. Royal, Huntley.  
**HONEYCUTTS**—W. C. Tew, Huntley; R. M. Crumplers, Clinton; T. S. Underwood, Earnest.  
**LITTLE COHAIRE**—Elmore Hall, Autryville; D. W. Culbreth, O. B. McLemore, Roseboro.  
**LIBSON**—J. D. Johnson, Garland; W. S. Vann, Delway; W. B. Lamb, Ingold.  
**MINGO**—J. D. Williams, D. F. Blue, W. T. Jackson, Dunn.  
**MCDANIELS**—John Horne, O. S. Vinson, Mhnts; W. C. Melvin, Parkersburg.  
**NEWTON GROVE**—R. A. Ingram, J. H. Britt, Isaac Westbrook, Newton Grove.  
**PINEY GROVE**—D. J. King, G. W. Clifton, John L. Tadlock, Faison.  
**WESTBROOKS**—Kirby West, Dunn; J. R. House, N. R. Lewis, Newton Grove.  
**TAYLORS BRIDGE**—A. R. Herring, A. S. Merritt, Delway; J. O. Matthews, Ingold.  
**TURKEY**—O. L. Matthews, H. H. Powell, A. F. Merritt, Turkey.

**MINISTERS NOT IN TOWNS.**

M. J. Alderman, Delway.  
 C. F. Hooper, Clinton.  
 Miles Naylor, Dunn.  
 C. H. Simmon, Newton Grove.  
 J. W. Hoyle, Riseboro.  
 J. O. Tew, Salemburg.  
 Hannibal Jernigan, Dunn.  
 D. A. Bain, Dunn.

**SCHOOLS AND ACADEMIES.**

**SALEMBURG HIGH**—W. J. Jones, Prin., Salemburg.  
**NEWTON GROVE HIGH**—Billie Robinson, Prin., Newton Grove.  
**THE DELL**—C. M. Beach, Prin., Delway.  
**PHYSICIANS NOT IN TOWNS.**  
 G. F. Sykes, Salemburg.  
 Oscar Underwood, Earnest.  
 Robert B. Wilson, Newton Grove.  
 R. H. McLean, Dunn.  
 Paul Crumpler, Roseboro.  
 W. I. Taylor, Kerr.  
 James O. Matthews, Clinton.  
 T. C. Bullock, Autryville.  
 Henry Sloan, Ingold.

**MERCHANTS NOT IN TOWNS.**

Best, L. H., Clinton, Rfd.  
 Boney, Oben N., Clinton, Rfd.  
 Merritt, Ed., Naylor's Bridge.  
 Herring, James, Delway.  
 Peterson, S. F., Harrell's Store.  
 Colwell, D. F., Harrell's Store.  
 Johnson, A. J., Clear Run.  
 Ingold Mercantile Co., Ingold.  
 Faison, W. C., Ingold.  
 Royal, C. S., Salemburg.  
 Vann, Arthur, Clinton, Rfd.  
 McPhail, Jonah, Rosin Hill.  
 Vann, Daniel, Newton Grove.  
 Underwood, A. E., Earnest.  
 Underwood, T. S., Newton Grove.  
 Hollingsworth Bros., Mt. Olive, Rfd.  
 Sutton Bros., Mt. Olive, Rfd.  
 Sutton, Joe, Faison, Rfd.  
 Sutton, Marion, Faison, Rfd.  
 Sutton, William, Faison, Rfd.  
 Boyette & Creel, Faison, Rfd.  
 Blackburn & Co., Faison, Rfd.  
 Hobbs, T. A., Keener.  
 McCullen, W. R., Keener.  
 Weeks, J. C., Keener.  
 McGowan, W. B., Turkey.  
 Sutton, S. A., Turkey.  
 Kelly, I. L., Turkey.  
 Powell, H. H., Turkey.  
 Robinson, W. T., Moltonville.  
 Herring, O. F., Clinton, Rfd.

**COTTON GINS.**

Peterson, William, Clinton.  
 Peterson, S. F., Garland.  
 Peterson, S. F., Newton's Crossing.  
 Herring, E. C., Garland.  
 Faircloth, W. J., Clinton, Rfd.  
 Cannady, J. J., Clinton, Rfd.  
 Cooper, D. J., Clinton, Rfd.  
 Hall & Butler, Roseboro.  
 Cooper, E. V., Autryville.  
 Lewis, D. J., Autryville.  
 Howard, James C., Autryville.  
 Wrench, James B., Cooper.  
 Tew, Herman, Cooper.  
 Hayes, Hepsy, Orange.  
 Williams, J. T., Cooper.  
 Jackson, W. B., Cooper.  
 Tew, O. B., Cooper.  
 Naylor, M. W., Dunn, Rfd.  
 Baggett & Starling, Dunn, Rfd.  
 Warren, Geo. R., Dunn, Rfd.

McLamb, J. W., Dunn, Rfd.  
 Core, John, Dunn, Rfd.  
 Dixon & Bryant, Dunn, Rfd.  
 Lee, Allen, Dunn, Rfd.  
 Elmore, John, Dunn, Rfd.  
 Baggett, William, W., Dunn, Rfd.  
 Jackson, S. A., Newton Grove.  
 Jackson, C. C., Clinton, Rfd.  
 Crumpler, E. L., Clinton, Rfd.  
 Mintz & Reynolds, Clinton, Rfd.  
 Honeycutt, R. M., & Co., Clinton.  
 Underwood, A. E., Earnest.  
 Underwood, S. S., Salemburg.  
 Crumpler, R. M., Jr., Clinton.  
 Tev, W. C., Huntley.  
 Herring, A. T., Clinton.  
 Pope & Strickland, Clinton.  
 Yann, Arthur, Clinton.  
 Newman, M. J., Clinton.  
 McLamb, J. W., Newton Grove.  
 Williams, J. C., Newton Grove.  
 Warren, Samson, Jr., Newton Grove.  
 West, Ransom, Dunn, Rfd.  
 West & Warren, Newton Grove.  
 Lee, Arthur, Newton Grove.  
 Yann, Daniel, Newton Grove.  
 House, Frank, Newton Grove.  
 Britt, J. M., Keener.  
 Hobbs, Edwawrd, Keener.  
 Gore, J. F., Keener.  
 Weeks, J. C., Keener.  
 Smith, E. E., Clinton.  
 Darden, W. E., Faison, Rfd.  
 Daughtry, J. B., Faison, Rfd.  
 Sutton, M. H., Faison, Rfd.  
 Sutton Bros., Mt. Olive, Rfd.  
 Hollingsworth Co., Mt. Olive, Rfd.  
 Hill, J. H., & Bro., Newton Grove.  
 Underwood, R. S., Newton Grove.  
 Blackman & Hawley, Faison, Rfd.  
 Hines, J. A., & Bro., Faison, Rfd.  
 Oates, H. L., Clinton.  
 Beam & Dudley, Clinton.  
 Creel, B. W., Faison.  
 Hatcher, B. H., Faison.  
 Hatcher, B. H., Turkey.  
 Moore, John B., Turkey.  
 Carroll, W. H., Turkey.  
 Robinson, W. T., Moltonville.  
 Rackley Bros., Moltonville.  
 Landon & Best, Clinton.  
 Royal, R. L., Clinton.

**LUMBER MILLS.**

Crumpler, E. L., Clinton, Rfd.  
 Jackson, C. C., Clinton, Rfd.  
 Waller, G. A., Clinton.  
 Sampson Lumber Co., Autryville.  
 Cannady, J. J., Clinton.  
 Smith, R. B., Clinton.  
 Warren, Samson, Jr., Newton Grove.  
 Lee, Arthur, Newton Grove.  
 Dixon & Bryant, Dunn, Rfd.  
 Hatcher, B. H., Faison.  
 Ray Lumber Co., Clinton.  
 Brown, C. A., & Bro., Ivanhoe.  
 Brown, C. A., & Bro., Clear Run.  
 Coharie Lumber Co., Parkersburg.  
 Cherokee Lumber Co., Garland.  
 Peterson, S. F., Kerr.  
 Babcock Lumber Co., Clinton.  
 Boney, D. L., Clinton.  
 Powell, R. M., Clinton.  
 Weeks, J. C., Keener.  
 Sutton, M. H., Faison, Rfd.

**PUBLIC SCHOOL TEACHERS.**

Loyette, Florence, Cooper.  
 Butler, Floy, Cooper.  
 Smith, Lizzie, Autryville.  
 West, E. C., Autryville.  
 Lucas, Mrs. E. F., Kerr.  
 Cobb, Deliah, Kerr.  
 Wagstaff, Alese, Keener.  
 Williamson, Katie, Keener.  
 Whitfield, L. E., Clinton.

Oates, Katie Jewl, Clinton.  
 Weeks, Lillie, Huntley.  
 Darden, Mamie, Huntley.  
 Darden, Ruth, Huntley.  
 Gaihey, Hattie L., Huntley.  
 Corbett, Mary J., Ingold.  
 Johnson, Olivia, Ingold.  
 Kerr, L. C., Garland.  
 Sloan, Mary, Garland.  
 Bronson, Emma, Garland.  
 Hendry, Sarah, Roseboro.  
 Proctor, —, Roseboro.  
 Pitman, E. L., Roseboro.  
 Daughtry, Bessie, Roseboro.  
 West, Bessie, Roseboro.  
 Bryant, Mary, Roseboro.  
 Williford, W. P., Hayne.  
 Blackburn, Willie, Hayne.  
 Baker, Annie, Autryville.  
 Caddell, W. L., Parkersburg.  
 Simpson, Evander, Mints.  
 Lyon, Mrs. Lucile, Mints.  
 Bullard, Julia, Roseboro.  
 Miller, C. L., Dunn.  
 Morgan, Naomi, Dunn.  
 Hudson, S. R., Dunn.  
 Durham, Daisie, Dunn.  
 Baggett, J. A., Cooper.  
 Naylor, Delitha, Cooper.  
 Parker, O. L., Newton Grove.  
 Avery, Edith, Newton Grove.  
 Lee, Mamie, Newton Grove.  
 Kelly, Annie Lou, Clinton.  
 Hool, M. H., Moltonville.  
 Underwood, Lufie, Moltonville.  
 Strickland, G. B., Clinton.  
 Goode, Ruby, Clinton.  
 Faison, Margaret, Clinton.  
 Hering, Rebecca, Clinton.  
 Moseley, Orie, Clinton.  
 St. Clair, Josephine, Clinton.  
 Robison, Mrs. Emma, Clinton.  
 Matthews, Mrs. Z. E., Clinton.  
 Ashford, Mamie, Clinton.  
 Dearborn, Mary, Clinton.  
 Royal, Mattie, Clinton.  
 Bass, Lela, Clinton.  
 Kelly, Bessie, Clinton.  
 Kelly, Sallie, Clinton.  
 Jackson, Anson, Clinton.  
 Daughtry, Maggie, Clinton.  
 Darden, O. E., Turkey.  
 Weeks, Mary, Turkey.  
 Starling, L. W., Cooper.  
 Bland, Lorena, Cooper.  
 James, Ruth, Willard.  
 Kelly, Wm. M., Kerr.  
 Yann, Sallie, Ivanhoe.  
 Peterson, Lillie, Kerr.  
 Creel, Flora, Tomahawk.  
 Moseley, Sudie, Kerr.  
 Rose, Fannie, Clinton.  
 Darden, Vira, Keener.  
 Jackson, W. A., Newton Grove.  
 Williamson, Sallie, Newton Grove.  
 Clifton, Francis, Clinton.  
 Underwood, Rosie, Clinton.  
 Gilbert, Addie, Clinton.  
 Williford, Georgie, Salemburg.  
 Underwood, Hallie, Salemburg.  
 Royal, Eva, Salemburg.  
 Robinson, Janie Belle, Clinton.  
 Bullard, Rosa B., Clinton.  
 Robinson, Lula, Clinton.  
 Tyler, Katie, Garland.  
 Herring, Ella, Clear Run.  
 Owen, Kate, Roseboro.  
 Sessoms, Dora, Roseboro.  
 Black, Mary, Roseboro.  
 Melvin, Lois, Roseboro.  
 Matthews, Marshall, Parkersburg.  
 Jackson, N. T., Dunn.  
 Owen, Bessie, Dunn.  
 Williamson, Madge, Cooper.

Marshburn, Berta, Cooper.  
 McLamb, R. A., Dunn.  
 Tew, Vira, Dunn.  
 Kornegay, Margaret, Dunn.  
 Crow, Daisy, Dunn.  
 Williams, J. E., Copeer.  
 Spell, Rena, Cooper.  
 King, Z. J., Newton Grove.  
 Westbrook, George, Faison.  
 Peterson, Eva, Clinton.  
 Williamson, Nettie, Clinton.  
 Grimes, Sudie, Mt. Olive.  
 Lamb, Florence, Faison.  
 Parker, Colomon, Faison.  
 Darden, Mrs. J. C., Keener.  
 White, Annie K., Faison.  
 Clifton, Pearl, Faison.  
 Lewis, Harvey, Faison.  
 Smith, Effie G., Faison.  
 Kornegay, Sadie, Clinton.  
 Stokley, Sudie, Delway.  
 Johnson, Alie, Magnolia.  
 Royal, Mary Belle, Ingold.  
 Hollingsworth, Minnie, Turkey.  
 Rackley, Nancy, Turkey.  
 Reaves, Lucy, Turkey.  
 Ingram, Irene, Newton Grove.  
 Grant, Eva, Newton Grove.

**CLINTON.**

Population, 1910 census, 1,161. White polls, 235; colored polls, 33.  
 Value real estate, \$350,000; personal property, \$387,000.

TAX RATE: 60c. on the \$100, and \$1.80 on the poll.

**Town Officers.**

MAYOR—Archibald McLean Graham.  
 CLERK—L. A. Bethune.  
 TREASURER—L. A. Bethune.  
 TAX COLLECTOR—Langdon F. Purvis.  
 CHIEF OF POLICE—Alonzo Benton.  
 STANDARD KEEPER—Eli Gore.  
 SUPT. OF HEALTH—Frank H. Holmes.  
 POSTMASTER—Vann Jasper McArthur.  
 R. R. AGENT—Ben. P. Smith.  
 EXPRESS AGENT—B. P. Smith. Southern.  
 TELEGRAPH MANAGER—Mosette Daughtry.

**W U.**

TELEPHONE MANAGER—Thomas H Lamb, Clinton Exchange.

**Ministers and Churches.**

PRESBYTERIAN—James Thomas, Pastor.  
 METHODIST—M. A. Smith, Pastor.  
 UNIVERSALIST—J. L. Everton, Pastor.  
 CATHOLIC—Father Ervin, Pastor.  
 BAPTIST—B. F. DeLoatch, Pastor.  
 HOLINESS—Various ministers.

**Schools and Academies.**

GRADED—S. B. Strickland, Prin.  
 KINDERGARTEN—Zora Culbreth.  
 MUSIC—Mrs. Emma P. Johnson.

**Hotels and Boarding Houses.**

Hotel Montague.  
 Central Hotel.  
 Crumpler House.  
 Gainey House.

**Banks and Bankers.**

BANK OF SAMPSON—B. F. Powell, Pres.; W. F. Peterson, Cash.  
 BANK OF CLINTON—L. A. Bethune, Pres.; H. McKinnon, Cash.

**Brick Manufacturers.**

Rackley Bros.

**Boot and Shoe Dealers.**

Morisey, R. G.  
 Barbrey, L. P.  
 Slossberg, Moses.  
 Royal, Festus W.

**Carriage Dealers and Manufacturers.**

Hiatt, J. R., & Co.  
 Register, W. E., & Co.  
 Herring, R. E. & A. H.

**Commission Merchants.**

Giles Ashton Clute.  
 Carr, Jasper H.

**Contractors and Builders.**

Clifton, David E.

**Clothiers and Men's Furnishers.**

Herring & Darden.  
 Slossberg.  
 Barbrey, L. P.

**Cotton Gins.**

Landon, T. R.  
 Royal, Robert L.

**Department Stores.**

Powell, O. J.  
 Peterson, G. L.

**Dentists.**

Holliday, Fulton.  
 Lee, E. Gordon.  
 Watson, E. F.  
 Ray, David S.

**Tobacco Warehouses.**

Hill, John H.

**Druggists.**

Holliday, R. W.  
 Lee & Herring.  
 Sanders, T. F.

**Doctors.**

Holmes, Frank H.  
 Lee, A. M.  
 Stevens, John A.  
 Cooper, G. M.  
 Kerr, John D., Jr.

**Dry Goods and Notions.**

Barbrey, A. M.  
 Barbrey, L. P.  
 Slossberg, M.  
 Herring & Darden.  
 Peterson, G. L.  
 Royal, P. W.  
 Kelly, W. D.  
 Powell, B. F.  
 Powell, O. J.  
 Thomas, Sam.

**Light and Power Companies.**

Sampson Light and Power Co.

**Fruit Dealers.**

Russell, W. H.  
 Hobbs, J. G.  
 Aman, A. W.  
 Peterson, J. C.  
 Southerland, H. S.

**Fertilizer Dealers.**

Clute, Giles A.  
 Southerland, H. S.  
 Cooper, A. J.

**Fish and Oyster Dealers.**

Shipp, Almand.  
 Southerland, R. C.  
 Russell, W. H.  
 Stevens, P. F.

**Furniture Dealers.**

Holliday, R. Claud.

**Grocers.**

Clute, G. A.  
 Russell, W. H.  
 Aman, A. W.  
 Butler & Rich.  
 Peterson, J. C.  
 Southerland, H. S.  
 Register Bros.  
 Kelly, W. D.  
 Jackson, A. A.

**Hardware Dealers.**

Sampson Hardware Co.  
 Clinton Hardware Co.  
 Royal, F. W.  
 Patrick, D. M., & Co.  
 Powell, B. F.

**Insurance Agents.**

Hubbard, R. H., Sr.  
 McKinnon, Howard.  
 Kerr, Lofton.

**Jewelers.**  
Giddens, Henry B., & Son.  
Rawls, Floyd.

**Lawyers.**  
Kerr, John Daniel.  
Faison, Henry Elias.  
Fowler, John Edgar.  
Butler, George Edwin.  
Grady, Henry Alexander.  
Graham, Archibald McLean.  
Faircloth, Cyrus Mills.  
Wright, Isaac Clarke.  
Whitfield, Nathan Fitzhugh Lee.

**Lumber Dealers.**  
Herring, Troy I.  
Johnson, D. C.

**Machinery Dealers.**  
Clinton Hardware Co.  
Sampson Hardware Co.

**Machine Shops.**  
James, Henry A.

**Paint and Oil Dealers.**  
Clinton Hardware Co.  
Sampson Hardware Co.  
Royal, F. W.  
Partrick, D. M., & Co.  
**Painters.**  
Staub, Charles Henry.  
Staub, John.  
Turner, James.  
Merritt, Jule.

**Piano and Organ Dealers.**  
Cable Piano Co.

**Photographers.**  
Patterson, Thos. W.  
Hobbs, R. Lee.

**Repair Shops.**  
Turner, George H.  
Turner, William.  
Beatty, Isaac.

**Newspapers and Editors.**  
SAMPSON DEMOCRAT—Theodore Part-  
rick, Editor.  
NEWS-DISPATCH—Thos. E. Owens, Editor.

**Real Estate Dealers.**  
Kerr, J. L.  
Whitfield, N. F. L.

**Tailors.**  
Gregory, John Thomas.  
**Undertakers and Embalmers.**  
Ferrell, Thomas M., Jr.  
Royal, Festus W.

**Manufacturing Plants.**  
Johnson, D. C.  
James, Henry A.

**Marble Works.**  
Clinton Marble Works.

**Sale Stables.**  
Register, W. E., & Co. Incorporated.  
Bizzell, J. O.  
Herring, R. E. & A. H.,  
Hiatt, J. R., & Co.

**Markets.**  
Stevens, P. F.  
Watson, E. F.

#### AUTRYVILLE.

Incorporated in 1890.  
Population 1910, 86.  
Value real estate, \$50,000; value personal  
property, \$20,000.  
TAX RATE: \$1 on the \$100.

**Town Officers.**  
MAYOR—George Zeigler.  
POSTMASTER—John L. Autry.  
CHIEF OF POLICE—Elmore Hall  
R. R. AGENT—I. L. Vinson, A. & Y. Div.  
of A. C. L.  
MANAGER TELEGRAPH—I L. Vinson,  
W. U.

**Schools and Academies.**  
PUBLIC—Annie Baker, Prin.  
**Doctors.**

Bullock, T. C.

#### Druggists.

Bullock, T. C.  
**General Merchandise.**  
Cooper, L. M.  
Williams, Mrs. F. L.

Autry, A. A.  
Bullock, T. C.  
Sessoms, W. F.  
Elmore, Hall & Co.  
Cashwell, J. H.  
Rawlins, F. E.

**Hotels and Boarding Houses.**  
Autry House.

**Manufacturing Plants.**  
Cooper, E. V. (Cotton Mill and Cotton Gin.)

#### ROSEBORO.

Incorporated in 1891.  
Population, 1910: White, 400; negroes 100;  
Value real estate, \$220,000; value personal  
property, \$75,000. (estimated.)  
TAX RATE: 30c on the \$100.

#### Town Officers.

MAYOR—Geo. W. Butler.  
POSTMASTER—W. A. Fisher.  
R. R. AGENT—H. C. Tredwell.  
MANAGER TELEGRAPH—H. C. Tredwell,  
W. U.  
MANAGER TELEPHONE—L. S. Baker.  
Sampson Tel. Co.

**Ministers and Churches.**  
METHODIST—J. W. Hoyle, Pastor.  
BAPTIST—W. J. Jones, Pastor.

**Schools and Academies.**  
ROSEBORO SCHOOL—R. A. Pitman, Prin.  
**Banks and Bankers.**  
BANK OF ROSEBORO—Matt J. Heyer  
Pres.: C. Dudley DuBose, Cash.

#### Doctors.

Crumpler, Paul.  
**Druggists.**  
Tart, D. W.

#### Dentists.

Bullard, T. P.  
**Real Estate Dealers.**  
Howell, R. P.

#### Cotton Buyers.

Hall, M. M.  
Bullard, P. M.  
Howard & Turlington.  
**Undertakers and Embalmers.**  
White, L. M.

**Cotton Seed Dealers.**  
Hall, M. M., & Son.  
White, L. M.  
Howard & Turlington.

#### General Merchandise.

Adoul, W. F.  
Sessoms, A.  
McDougal, D. P.  
Stevens, W. C., Co.  
Thomas, G. C., & Pros.  
Bullard, P. M., & Co.  
Hall, A. M.  
Harris, A. R., & Son. (Hardware.)  
Hall, M. M., & Son.  
Underwood, J. W.  
Hall, J. F.  
Simmons, A. J.  
Owen, A. B.  
McLamh, A.  
Ezzell Bros.

**Hotels and Boarding Houses.**  
Underwood, J. W.  
Hall, A. M.  
Fisher, Mrs. L. C.  
**Livery Stables.**

Underwood, J. W.  
Hall, A. M.  
Harris, A. R.  
**Manufacturing Plants.**  
Butler & Hall.  
Herring, T. I.



Mills, W. O.  
Lewis, D. R., & Co. (Grist Mill.)  
Turpentine Distillery.

Vinson, J. F.  
Royal, C. S.

Blacksmith and Repair Shpos.

Ezzell, Elery.  
Brewington, Gold.

Jewelers.

Horne, J. A.

Lawyers.

Barker, J. A.  
Quinn, E. L.

Millinery Dealers.

Roseboro Millinery Co.  
Hall, A. M.

#### INGOLD.

Population, 1910: White, 69; colored, 29;  
total, 98.

Value real estate, \$6,000; value personal  
property, \$2,500.

#### Ministers and Churches.

METHODIST EPISCOPAL—W. A. Stanbury,  
Pastor.

#### Schools and Academies.

GRADED—Madge Johnson, Prin.

#### Doctors.

Sloan, Henry.

#### Druggists.

Sloan, Henry.

#### General Merchandise.

Caison, F. A.  
Johnson, L. O.

#### Manufacturing Plants.

Ingold Lumber Co. (Saw Mill and Gin.)  
Caison, F. A. (Turpentine Still.)

## SCOTLAND COUNTY

COUNTY SEAT, LAURINBURG.

POPULATION—(Census 1910), 15,363.

Formed in 1900.

AREA—387 square miles.

Value of real estate, \$2,535,961; value of personal property, \$1,703,325.

Property listed in 1912, by whites, \$3,882,930; by negroes, \$263,463; by Indians, \$6,500.

TAX RATE—County purposes, 15c. on the \$100; roads, Stewartsville Township, 18 1-3c.;

Williamson Township, 28 1-3c.; Laurel Hill Township, 33 1-3c.; Spring Hill Township, 38

1-3c.; spectral, 5c.

Bonded debt, \$21,000.

#### RAILROAD, TELEGRAPH AND EXPRESS COMPANIES.

Laurinburg and Southern Railroad, 18.00 miles, assessed value .....	\$157,100.00
Pullman Co., assessed value .....	3,921.30
Atlantic Coast Line Railroad, 10.03 miles, assessed value .....	341,168.00
Seaboard Air Line Railroad, 15.58 miles, assessed value .....	440,234.00
Southern Express Co., assessed value .....	6,123.00
Southern Bell Telephone and Telegraph Co., assessed value .....	12,422.00
Western Union Telegraph Co., assessed value .....	5,136.05
American Telephone and Telegraph Co., assessed value .....	2,325.60
Postal Telegraph-Cable Co., assessed value .....	3,011.15
North and South Carolina Railroad, 6.13 miles, assessed value .....	24,383.00
Aberdeen and Rockfish Railroad, 1.25 miles, assessed value .....	4,160.00
Rockingham Railroad Co., 4.73 miles .....	13,881.00

SUPERIOR COURT TERMS—March 10 (civil), April 28 (criminal), June 20 (criminal),  
October 13, November 24.

#### COUNTY OFFICERS.

CLERK OF THE COURT—H. H. Covington,  
Laurinburg.

SHERIFF—W. D. McLaurin, Laurinburg.

REGISTER OF DEEDS—C. E. Muse, Laurin-  
burg.

TREASURER—W. D. McLaurin, Laurinburg.

CORONER—J. R. Jordan, Laurinburg, Rfd.

SURVEYOR—J. A. McNeill, Laurel Hill,  
Rfd.

SUPT. OF HEALTH—Peter McLean, Laurin-  
burg.

SUPT. OF SCHOOLS—G. H. Russell, Laurin-  
burg.

SUPT. OF HOME—P. J. Phee, Laurinburg,  
Rfd.

BOARD OF EDUCATION—E. L. McNair,  
Laurinburg; J. T. Bostick, Laurinburg; W. N.  
McKenzie, Gibson, Rfd.

COMMISSIONERS—W. G. Buie (chm'n),  
Wagram; D. C. McNeill, Laurinburg; W. F.  
Parker, Gibson, Rfd.

BOARD OF ELECTIONS—D. L. McLaughlin,  
(chm'n), Wagram; N. A. Carter (Sec.), Laurin-  
burg; D. A. Patterson, Maxton.

#### JUSTICES OF THE PEACE.

SPRING HILL TOWNSHIP—E. F. Murray,  
Wagram; J. M. McLean, Laurinburg; Nell Mc-  
Koy, Wagram; A. E. Shaw, Laurinburg, Rfd.;  
A. J. Conley, Maxton; W. J. Matthews, Max-  
ton.

LAUREL HILL—D. Stewart, Laurinburg,  
Rfd.; J. H. Lee, Laurinburg, Rfd.; S. A.  
Sneed, Laurel Hill, Rfd.; C. C. Sneed, Laurel  
Hill, Rfd.; L. P. Gibson, Laurinburg, Rfd.;

R. N. Monroe, Laurinburg, Rfd.  
STEWARTSVILLE—J. W. Jernigan, Maxton,  
Rfd.; S. W. Covington, Laurinburg, R. E.  
Lee, Laurinburg; J. S. Thompson, Laurinburg,  
Rfd.; A. M. McKinnon, Maxton; Ed. Jones,  
Johns Station.

WILLIAMSON—J. A. McNeill, Old Hundred;  
F. L. Rachel, Laurel Hill, R. F. D.

#### MINISTERS NOT IN TOWNS.

Dixon, J. H., Laurinburg.  
Williams, J. R., Laurinburg.  
Craig, Isaac Newton, Laurel Hill.

#### SCHOOLS NOT IN TOWNS.

Oak Lawn, Laurinburg.  
Spring Hill, Fontcol.  
Laurel Hill, Laurinburg.

#### PHYSICIANS NOT IN TOWNS.

Shaw, W. G., Laurinburg, Rfd.  
McLean, A., Wagram.  
Gibson, J. S., Gibson.

#### MERCHANTS NOT IN TOWNS.

Mason, J. B., & Son, Laurinburg, R. 1.  
McLean & McCall, Elmore.  
Ida Mill Store, Laurel Hill.  
Richmond Cotton Mill store, Laurel Hill.  
Springfield Store, Laurel Hill.  
Buie, W. G., Co., Wagram.

Shaw & Bundy, Wagram.  
 McNair, E. L., Laurinburg.  
 Gibson, A. D., Laurinburg, Rfd. 1.  
 Woodard, John N., Old Hundred.  
 John, J. T., Jr., Johns Station.  
 Scotland Supply Co., Scotland.  
 Medlin, J. D., Hasty.  
 Thompson, J. S., Hasty.  
 Pate, Z. V., Laurel Hill.  
 Smith, M. B., Laurel Hill.  
 O'Brien, J. H., Laurel Hill.

**COTTON GINS.**

McKoy, J. A., & Nell, Pontcol.  
 Shaw, A. E., Laurinburg, Rfd.  
 Carmichael Gin Co., Laurinburg, Rfd.  
 Hasty Gin Co., Hasty.  
 McLean, J. M., Laurinburg, Rfd.  
 McGirt, Jack, Maxton, Rfd.  
 Lee, R. E., Laurinburg, Rfd.  
 McNair, E. L., Laurinburg, Rfd.  
 Monroe, R. A., Laurinburg, Rfd.  
 Elmore Gin Co., Laurinburg, Rfd.

**FLOUR, CORN AND FEED MILLS.**

Lytch, D. C., Laurinburg, Rfd.

**SAW MILLS.**

Lee, R. E., Laurinburg.  
 Murrie, E. F., Pontcol.  
 McGirt, Jack, Maxton, R. F. D.  
 Calmus Saw Mill Co., Laurinburg.

**PUBLIC SCHOOL TEACHERS.**

Caldwell, B. P., Supt.  
 Stewart, Miss Meta, Laurinburg.  
 Culberson, Miss Lessie, Laurinburg.  
 Hughes, Sallie Neal, Laurinburg, R. 2.  
 Wright, Fannie, Laurinburg, R. 2.  
 Lee, Alma, Laurinburg, R. 2.  
 Warwick, Minnie, Laurinburg, R. 2.  
 Falls, Grace, Laurinburg, R. 2.  
 Marks, Hattie, Laurinburg, R. 2.  
 Cassidy, Minnie, Laurinburg, R. 4.  
 Brooks, Olivia, Laurinburg.  
 Brooks, Edna, Laurinburg.  
 Lunsford, Jennie, Laurinburg.  
 McKinnon, Minnie, Laurinburg.  
 Gill, Grace, Laurinburg.  
 Gill, Emma Nash, Laurinburg.  
 Rose, Annie, Laurinburg.  
 Coble, Roberta, Laurinburg.  
 Clark, Maggie, Laurinburg.  
 Randle, Genevieve, Laurinburg.  
 Smith, Beulah, Hasty.  
 Glenn, Clara, Johns Station.  
 McNeill, Carrie, Laurel Hill, R. 1.  
 McNeill, Edith Pittman, Laurel Hill, R. 1.  
 Livingston, Mrs. Virginia, Laurel Hill, R. 1.  
 Wilson, Mrs. Laurel Hill.  
 Gibson, Emma, Laurel Hill.  
 Craig, Carl B., Wagram.  
 Watson, Mary, Wagram.  
 Alderman, Lillian, Wagram.  
 Blue, Cornelia, Hoffman.  
 Smith, Maggie, Maxton, R. 1.  
 Blalock, —, Maxton, R. 4.  
 Peele, L. M., Gibson.  
 Falls, Susie, Gibson, R. 1.  
 Gary, Floretta, Gibson.  
 Byrd, Katie, Gibson, R. 1.  
 Byrd, Carson, Gibson, R. 1.

**LAURINBURG.**

Population, 1910: 3,500.  
 No. white polls, 146; No. colored polls, 95.  
 Value of real estate, \$570,000; value of personal property, \$500,000.  
 Tax rate: \$1.16 2-3 school, 33 1-3c. on the \$100.

Bonded debt, \$98,500; school, \$30,000.

**Town Officers.**

MAYOR—E. H. Gibson.  
 CHIEF OF POLICE—F. M. Hubbard.  
 CITY CLERK—J. T. Myers.  
 TREASURER—T. J. Gill.

TAX COLLECTOR—F. M. Hubbard.  
 STANDARD-KEEPER—J. M. Paylor.  
 CITY ATTORNEYS—Russel & Witherspoon.  
 CITY SUPT. OF HEALTH—P. John.  
 POSTMASTER—W. H. Cox.  
 R. R. AGENTS—W. N. Robertson, L. & S.;  
 D. M. Tyner, S. A. L.  
 EXPRESS AGENT—J. F. Ray.  
 TELEGRAPH MANAGER—J. F. Ray, W. U.  
 TELEPHONE MANAGER—B. E. Dillabunt,  
 Bell Co.

**Ministers and Churches.**

BAPTIST—J. R. Williams, Pastor.  
 METHODIST—H. A. Humble, Pastor; J. C. Humble, Caledonia Circuit.  
 PRESBYTERIAN—J. M. Rose, Pastor.

**Schools and Academies.**

LAURINBURG GRADED.

**Hotels and Boarding Houses.**

Hotel Chetwynd.  
 Harris House.

**Banks and Bankers.**

FIRST NATIONAL BANK—A. L. James, President; T. J. Gill, Cashier.  
 SCOTLAND COUNTY SAVINGS BANK—A. L. James, President; Hinton James, Cashier.  
 STATE BANK—James A. Jones, President; W. H. Cooper, Cashier.

**Bakers.**

Look & Perkins.  
 Laurinburg Steam Bakery.

**Brick Manufacturers.**

Lytch, A. F.

**Boot and Shoe Dealers.**

Benton Clothing Co.

McNair, J. F.  
 McLaurin & Shaw.

Mason, J. W.  
 Evans, W. P.

McNeill, D. C.  
 Odom, Mrs. C. E.

James, A. A.  
 Monroe, L. A., & Son.

**Book Stores.**

Sanford, J. D.

**Butchers and Dealers in Cattle.**

Monroe, L. A.  
 Boggan, E. M., & Son.  
 Wilkinson, D. D.  
 Capell, Sandy.

**Building and Loan Associations.**

Laurinburg Perpetual.

**Carriage Dealers and Manufacturers.**

Bostick, J. T.  
 McNair, J. F.  
 McNeill, D. C.

**Clubs.**

Argyle Club.

**Commission Merchants.**

McDuffie, J. S.  
 Phillips, John E.

**Cotton and Hosiery Mills.**

Scotland Cotton Mills.  
 Dixon Cotton Mills.  
 Waverly Cotton Mills.

**Confectionery Dealers.**

Everington, G. D.  
 Prince & Blue.  
 Fields, J. T.  
 Razenore Fruit Store.  
 Fields, Noah.

**Contractors and Builders.**

Tucker, W. D.  
 Phillips, E. A.  
 Everett, C. F.  
 Humphrey, D. J.

**Coal and Wood Dealers.**

McNeill, Angus.  
 Phillips, J. E.  
 Evans, W. P.  
 Dixon C.

**Clothiers and Men's Furnishers.**

Benton Clothing Co.

Mason, J. W.  
Hammond & Dawson.**Cotton Gins.**

Oil Mill Co.

Buckeye Manufacturing Co.

**Department Stores.**  
Epstein & Bergman.**Dentists.**

Regan, C. W.

Gibson, J. L.

Herndon, W. T.

**Druggists.**

Everington, George D.

Blue & Blue.  
Fields, Jos. T.**Doctors.**

Everington, George D.

Prince &amp; Blue.

John Peter.

McLean, Peter.

Falls, B. F.

**Dry Goods and Notions.**

James, Mrs. W. D.

Odom, C. E.

McNair, J. F.

**Power and Light Companies.**

City Light &amp; Water Co.

**Fruit Dealers.**

Covington, H. O.

Jacobs, C. J.

Sesseen, Sad.

Lane, R. P.

Anthony, K.

**Fertilizer Dealers & Manufacturers.**

McNair, J. F.

Floradora Guano Co.

McNeill, D. C.

Covington, T. T.

Planters Trading Co.

**Fish and Oyster Dealers.**

Monroe, L. A., &amp; Son.

Hammond, N.

McLaurin &amp; Shaw.

Jacobs, C. J.

McDuffie, D. J.

**Furniture Dealers.**

McDougald, M. A.

Dawson, N. B., &amp; Co.

**Grocers.**

Covington-Hammond Co. (Wholesale)

**Hardware Dealers.**

Gregg Bros.

Sanford, J. D.

**Hospitals.**

James Sanatorium.

**Insurance Agents.**

James &amp; Tatum. (Fire).

McNair, Jas. L. (Fire).

McRae, Miss Effie. (Fire).

Fetter, C. M. (Life).

McLean, A. P. (Life).

**Jewelers.**

Stone, R. G.

Patrick, C. E.

McCall, E. T.

**Laundries.**

Wong, George.

**Lawyers.**

Gibson, E. H.

Goodwyn, George T.

John, M. L.

Cox &amp; Dunn.

Neal, W. H.

Russell &amp; Weatherspoon.

**Marble Works.**

Laurinburg Stone Co.

**Plumbers.**

Jordan, M. W.

**Piano and Organ Dealers.**

McDougald, M. A.

Gibson, Jasper T.

**Photographers.**

Lackey, J. D.

Sanford, J. H.

**Newspapers and Editors.**

LAURINBURG EXCHANGE (Weekly)—J.

P. Wiggins, Prop.; M. Cameron, Editor.

EASTERN SEARCHLIGHT (Monthly)—E.

M. McDuffie, Editor.

COMMUNITY GUIDE (Bi-weekly)—F. H.

Parker, Editor.

**Printing Offices.**

Laurinburg Exchange.

**Real Estate Agents.**

Interstate Land Co.

**Undertakers and Embalmers.**

McDougald, M. A.

**Wall Paper Dealers.**

McDougald, M. A.

**Building Material.**

Phillips, J. E. (Wholesale and Retail).

**GIBSON.**

Incorporated in 1899.

Population, 1910: White, 200; colored, 150; total, 350.

Value real estate, \$100,000; value personal property, \$30,000.

TAX RATE: 30c. on the \$100.

**Town Officers.**

MAYOR—J. E. Doster.

POSTMASTER—W. T. Wright.

CHIEF OF POLICE—R. L. Hubbard.

R. R. AGENT—J. E. Doster, S. A. L.; S. D.

Perkins, A. C. L.

MANAGER TELEGRAPH—Z. L. Gibson.

Postal; S. D. Perkins, W. U.

**Ministers and Churches.**

PRESBYTERIAN—I. N. Clegg, Pastor.

METHODIST—O. W. Dowd, St. John and

Gibson Circuit.

BAPTIST—J. R. Williams, Pastor.

**Schools and Academies.**

GIBSON HIGH SCHOOL—Miss Kate Phil-

lips, Principal.

**Banks and Bankers.**

BANK OF GIBSON—W. T. Pate, President,

L. M. Blue, Cashier.

**Doctors.**

Pate, W. T.

Gibson, J. S.

Livingston, E. A.

**Druggists.**

Gibson, W. Z.

**General Merchandise.**

Odom, L. W.

Pate, Z. V.

Lovin &amp; Smith.

Wright, D. G.

Gibson, Z. L., &amp; Co.

McInnis &amp; Co.

Reynolds, W. D., &amp; Co.

Gibson Market.

Gibson, W. T.

**Hotels and Boarding Houses.**

Hotel Gibson.

**Livery and Sales Stables.**

Gibson, E. J.

Hunsucker, Kelley.

**Manufacturing Plants.**

Southern Cotton Oil Co. (Branch).

Green Pond Granite Brick Co.

# STANLY COUNTY

COUNTY SEAT, ALBEMARLE.

POPULATION—(Census 1910), 19,909.

Formed in 1840. Named in honor of John Stanly, of New Bern.

AREA—380 square miles.

Value of real estate, \$3,095,960; value of personal property, \$1,766,655.

Property listed in 1912, by whites, \$4,761,615; by negroes, \$101,000.

NUMBER OF SCHOOLS—For whites, 61; for negroes, 11.

TAX RATE—County purposes, 21c. on the \$100; roads and bridges, 9c.; schools, 20c.; railroad bonds, 10c.

PUBLIC ROADS—No. miles, 600. Worked by free labor and special tax.

RAILROAD, TELEGRAPH AND EXPRESS COMPANIES.

Yadkin Railroad, 23.19 miles, assessed value.....	\$139,140.00
Southern Express Co., assessed value .....	9,562.00
Albemarle Light and Water Co., assessed value.....	400.00
Albemarle Telephone Co., assessed value .....	3,884.00
Western Union Telegraph Co., assessed value.....	1,293.25
Norwood Electric and Water Co., assessed value.....	1,225.00
Fourtner Power Co., assessed value .....	37,226.00
Winston-Salem Southbound Railway, 23.09 miles, assessed value .....	578,156.00

SUPERIOR COURT TERMS—January 13 (criminal), March 10 (civil), July 7 (criminal), September 8 (criminal).

## COUNTY OFFICERS.

CLERK OF COURT—A. P. Harris, Albemarle.

REGISTER OF DEEDS—John M. Boyette, Albemarle.

SHERIFF—Thos. R. Forrest, Albemarle.

TREASURER—Robt. N. Furt, Albemarle.

CORONER—P. J. Huneycutt, Albemarle.

SURVEYOR—A. S. Lentz, Albemarle.

SUPT. OF HEALTH—J. N. Anderson, Albemarle.

SUPT. OF SCHOOLS—E. F. Eddins, Palmerville.

SUPT. OF HOME—J. O. Carlee, Albemarle.

BOARD OF EDUCATION—J. F. Shinn, (chrm.), Norwood; D. P. Whitley, Millingport; J. A. Little, Locust.

COMMISSIONERS—Thos. S. Parker (chrm.), Albemarle; Z. D. Coggins, Palmerville; Jacob Mabry, Norwood.

BOARD OF ELECTIONS—W. H. Snuggs, (chru.), Albemarle; D. D. Parker, Albemarle; J. D. Lee, Norwood.

## JUSTICES OF THE PEACE.

CENTER TOWNSHIP—Thos. W. Hunter, Norwood; S. P. Lentz, Norwood; J. W. Smith, Porter.

SOUTHERN ALBEMARLE—J. S. Ewing, Albemarle; A. J. Underwood, Albemarle, R. 1; W. A. Howard, Albemarle.

NORTH ALBEMARLE—S. D. Post, Albemarle; W. K. Littleton, Albemarle, R. 2; U. P. Hathcock, Albemarle; L. C. Russell, Albemarle.

HARRIS—J. M. Mauney, New London; Geo. W. Miller, Richfield; C. L. Coggin, Palmerville.

RIDENHOUR—M. D. Brooks, New London, Rfd.; C. J. Plyler, New London, Rfd.; M. Ritchie, Gladstone.

ALMOND—N. S. Burleyson, Bloomington; J. D. Harwood, Albemarle, Rfd.; R. H. Burleyson, Albemarle, Rfd.

BIG LICK—Ellis Burris, Biz Lick; Letzer Lambert, Big Lick; Travis C. Helms, Big Lick.

FURR—Jas. H. McClure, Locust; Emsley D. Teeter, Locust; Lonnie Hagler, Locust.

TYSON—W. A. Dough, Cottonville; J. M. Reap, Effrds Mills; W. R. McSwain, Cottonville.

## MINISTERS AND CHURCHES.

BAPTIST—D. S. Morton, Norwood, R. 1; E. D. Teeter, Locust; E. M. Brooks, Norwood; C. J. Black, Big Lick.

METHODIST PROTESTANT—Rev. Mr. Reynolds, Plyler.

## SCHOOLS AND ACADEMIES.

YADKIN MINERAL SPRINGS—E. F. Eddins, Prin., Palmerville.

## PHYSICIANS NOT IN TOWNS.

Whitley, D. P., Millingport.

## GENERAL MERCHANDISE.

Crayton, H. D., Mission.

Reed, Geo., Misenheimer.

Teeter, N. A., Endy.

## COTTON GINS.

Plyler Milling Co., Plyler.

Efrd, D. E., Big Lick.

Osborne, E. M., Locust.

## FLOUR, CORN AND FEED MILLS.

Miller Bros., Albemarle, R. 1.

## SAW MILLS.

Lowder, H. L., Plyler.

## PUBLIC SCHOOL TEACHERS.

Bunch, J. A., New London.

Bunch, H. E., New London.

Reap, Charles A., Effrds Mills.

Reap, Nola, Effrds Mills.

Helms, T. C., Big Lick.

Whitley, W. T., Big Lick.

Martin, H., Polkton, R. 3.

Bost, L. H., Big Lick, R. 2.

Smith, Lottie, Albemarle, R. 2.

Smith, Mary, Albemarle, R. 2.

Blalock, Lena, Norwood.

Edwards, Hattie, Polkton, R. 3.

Smith, Paul, Big Lick, R. 2.

Whitaker, Elizabeth, New London.

Speight, Charley, Bridgeport.

Blalock, Nell, Albemarle, R. 1.

Lilly, Ella, Norwood.

Coggin, Fannie, Palmerville.

Lilly, Bess, Norwood.

Hatley, Beulah, Albemarle, R. 3.

Lillie, Cally, Norwood.

Yough, Ida, Locust.

Lilly, Niel, Albemarle, R. 1.

Lilly, Sallie, Albemarle, R. 1.

Littleton, Virtan, Albemarle.

Dutton, W. H., Richfield.

Dutton, W. A., Richfield.

Cox, Zora, Albemarle.

Huneycutt, M. F., Big Lick.

Plyler, Grace, Albemarle.

Plyler, Swan, Albemarle.

Cole, Bessie, New London.

Furr, J. A., Locust.

Smith, S. G., Big Lick.

Gulledge, Mary, Albemarle.

Morton, J. J., Bloomington.

Efrd, G. L., Big Lick.



Morton, D. S., Albemarle.  
 Huneycutt, T. B., Locust.  
 Harris, D. J., Big Lick.  
 Whitley, C. A., Georgeville.  
 Sharpe, Cora, Norwood.  
 Rinker, W. H., Norwood.  
 Clarke, Kate, Big Lick.  
 Littleton, W. K., Big Lick.  
 Eddins, Vann., Palmerville.  
 Ritchie, O. D., Albemarle.  
 Smith, Nannie, Albemarle.  
 Dry, Fannie, Locust.

**ALBEMARLE.**

Population, 1910: 2,300. No. white polls, 325; No. colored polls, 8.

Value real estate and personal property, \$315,384.

**TAX RATE**—For schools, 33 1-3c.; general purposes, 35c.; sinking fund, 6 2-3c.; interest on bonds, 45c.

Bonded debt, for schools, \$7,000; streets, \$25,000; water, \$14,000; lights, \$10,000; sewerage, \$8,000; floating debt, \$28,000.

**Town Officers.**

**MAYOR**—M. J. Harris.  
**CHIEF OF POLICE**—J. D. Love.  
**CLERK**—Eugene Ewing.  
**TREASURER**—E. C. Kirk.  
**TAX COLLECTOR**—J. D. Love.  
**STANDARD-KEEPER**—S. Austin.  
**ATTORNEY**—R. L. Smith.  
**SUPT. OF HEALTH**—Dr. W. I. Hill.  
**POSTMASTER**—A. R. Kirk.  
**R. R. AGENTS**—L. S. Whitworth, Southern; J. B. Mixon, agent of Winston-Salem South-bound.

**EXPRESS AGENT**—L. S. Whitworth.

**TELEGRAPH MANAGER**—L. S. Whitworth, Western Union.

**TELEPHONE MANAGER**—Wm. Ivey, Albemarle Tel. Co., New London.

**Ministers and Churches.**

**BAPTIST**—A. Miller.  
**LUTHERAN**—V. C. Ridenhour.  
**METHODIST**—J. P. Rodgers, Pastor; J. M. Price, Salem Station Circuit.  
**PRESBYTERIAN**—Geo. H. Atkinson, Pastor.  
**GERMAN REFORMED.**

**Schools and Academies.**

**ALBEMARLE NORMAL AND INDUSTRIAL COLLEGE**—Geo. H. Atkinson, Pres.

**Hotels and Boarding Houses.**

Hearne Hotel.  
 Central Hotel.  
 Marallise Hotel.  
 Marks House.

**Building and Loan Associations.**

Albemarle B. & L. Association.  
 Albemarle Home Builders Association.

**Banks and Bankers.**

**CABARRUS SAVINGS BANK**—H. I. Wood-ward, Pres.; M. J. Harris, Cash.  
**STANLY COUNTY LOAN AND TRUST CO.**  
 —A. C. Heath, Pres.; J. M. Peeler, Cash.  
**Bakers.**

Harris, John W.

**Boot and Shoe Dealers.**

Morrow Bros.  
 Heath Co.  
 Dry, A. N.  
 Allen Clothing Co.  
 Dry, G. M.  
 Little, M. F., & Co.  
 Cheap John.  
 Stanly Supply Co.  
 Bostonian Shoe Co.  
 Foreman, H. C., Shoe Co.

**Butchers and Dealers in Cattle.**

City Meat Market.  
 Klondike Meat Market.  
 Coggin, T. J.

**Carriage Dealers and Manufacturers.**  
 Stanly Carriage Co.

**Clubs.**

Piedmont Commercial Club.  
**Cotton and Hosiery Mills.**  
 Lillian Knitting Mills.  
 Wiseassett Mills Co.

**Confectionery Dealers.**

Cheap John.  
 Almond, T. DeBerry.  
 Kirk, E. C.

**Contractors and Builders.**

Moody, L. A.  
 Broom, W. P.

**Coal and Wood Dealers.**

Huneycutt, P. J., & Co.  
**Clothiers and Men's Furnishers.**

Albemarle Sample Store.  
 Morrow Bros. & Heath Co.  
 Allen Clothing Co.  
 Little, M. F., & Co.  
 Cheap John.  
 Stanly Supply Co.  
 Dry, A. N.

**Cotton Gins.**

Efrd Mfg. Co.

**Dentists.**

Feagin, G. M.  
 Fitzgerald, W. C.

**Newspapers and Editors.**

**ALBEMARLE CHRONICLE (Weekly)**—A. R. Kirk, Editor.  
**STANLY ENTERPRISE (Weekly)**—J. D. Hivins, Editor.

**Druggists.**

Mauney, C. J., & Co.  
 Hall's Pharmacy.  
 Albemarle Drug Co.

**Doctors.**

Anderson, J. N.  
 Hill, W. I.  
 Layton, J. F.  
 Dunlap, L. V.  
 Hall, J. Clegg.  
 Maguider, L. F.

**Dry Goods and Notions.**

Dry, G. M.  
 Albemarle Sample Store.

**Power and Light Companies.**

Southern Power Co.

**Fruit Dealers.**

Kirk, E. C.  
 Cheap John.  
 Whitley, L. H.  
 Peoples Grocery Co.  
 Hill & Son.  
 Almond, T. D.  
 Cotton Grocery Co.

**Fertilizer Dealers and Manufacturers.**

Morrow Bros. & Heath Co.

**Fish and Oyster Dealers.**

City Meat Market.  
 Klondike Meat Market.

**Foundries and Iron Works.**

Miller & Arey.

**Furniture Dealers.**

Huneycutt, P. J., & Co.  
 Parker-Little Furniture Co.

**Grocers.**

Albemarle Grocery Co. (Wholesale).  
**Hardware Dealers.**

Morrow Bros. & Heath Co.  
 Farmers Hardware Co.  
 Little, M. F., & Co.

**Insurance Agents.**

Wright, J. C. (Fire).  
 Albemarle Real Estate & Insurance Co. (Fire and Life).

Crowell, R. A. (Fire).  
 Klutz, J. E. (Life).

**Jewelers.**

Starnes, P. E.

Thompson, A. W.  
Parker, A. C.

**Laundries.**

Albemarle Steam Laundry.  
Pennington, N. J.

**Lawyers.**

Brown, J. M.  
Smith, R. L.  
Austin, R. E.  
Price, J. R.  
Reynolds, G. D. R.  
Crowell, R. A.  
Honeycutt, A. C.  
Burleyson, I. R.  
Brown, R. L.  
Sikes, O. G.

**Lumber Manufacturers and Dealers.**

Snuggs, E. E.  
Woodland Manufacturing Co.  
Sibley, R. L., Manufacturing Co.  
Marble Works.

Palmer, C. M.

**Machinery Dealers.**

Morrow Bros. & Heath Co.  
**Paint and Oil Dealers.**  
Morrow Bros. & Heath Co.

**Painters.**

Coble, Charlie.  
Underwood, J. W.

**Produce Dealers.**

Little, M. F., & Co.

**Plumbers.**

Gantt, J. E.

**Piano and Organ Dealers.**

Honeycutt, P. J., & Co.

**Photographers.**

Cook Studio.

**Real Estate Agents.**

Albemarle Real Estate & Insurance Co.  
Palmer, C. M.  
Snotherly, John.

**Shingle Dealers.**

Morrow Bros. & Heath Co.

**Undertakers and Embalmers.**

Honeycutt, P. J., & Co.  
Parker-Little Furniture Co.

**Veterinary Surgeons.**

Klutz, J. R.

**Wall Paper Dealers.**

Honeycutt, P. J., & Co.  
Parker-Little Furniture Co.

**Manufacturing Plants.**

Wiscassett Mills Co.  
Efrd Manufacturing Co. (Cotton Yarns).  
Lillian Knitting Mills Co. (Hosiery).  
Albemarle Furniture & Manufacturing Co.  
Albemarle Mantel Co. (Mantels).  
R. L. Sibley Mfg. Co. (Boxes).  
Biles, A. F. (Brick).

**RICHFIELD.**

Incorporated in 1895.  
Population, 1910: Whites, 250; colored, 40;  
total, 290.

Value real estate, \$50,000; value personal  
property, \$60,000.

TAX RATE—16 2-3c. on the \$100.

**Town Officers.**

MAYOR—C. Ritchie.  
POSTMASTER—J. D. Earnhardt.  
CHIEF OF POLICE—H. S. Lisk.  
R. R. AGENT—W. J. Fisher, Southern Rail-  
way (Yadkin Branch).

**Ministers and Churches.**

LUTHERAN—C. P. Fisher, Supply.  
METHODIST—S. L. Owens, Pastor.

**Schools and Academies.**

HIGH—Eugene Morgan, Prin.

**Druggists.**

Ritchie's Drug Store.  
Smith Drug Co.

**Jewelers.**

Ritchie, C.

**General Merchandise.**

Miller Bros.  
Cash Grocery Store.  
Ritchie, Mrs. G. G.  
Arie, N. G.  
Earnhardt, Jno. D.

**Hotels and Boarding Houses.**

Floyd, C. F.  
Ritchie, Mrs. G. G.

**Manufacturing Plants.**

American Roller Mills. (Flour and Feed).  
Ritchie, J. A. (Building Material).  
Spring Mills Co. (Flour, Feed and Grain).

**NORWOOD.**

Incorporated in 1881.  
Population, 1910, 1,000.  
Value real estate, \$155,375; value personal  
property, \$97,699.

**Town Officers.**

MAYOR—Thos. W. Hunter.  
POSTMASTER—Fred H. Lilly.  
R. R. AGENTS—J. V. Barringer, Southern;  
H. L. Joyce, South Bound.  
MANAGER TELEGRAPH—J. V. Barringer,  
W. U.

**Ministers and Churches.**

METHODIST—J. W. Clegg, Pastor.  
BAPTIST—E. M. Brooks, Pastor.  
PRESBYTERIAN.

**Schools and Academies.**

HIGH—J. H. Forbes, Prin.

**Banks and Bankers.**

BANK OF NORWOOD—T. A. Hatcock,  
Pres.; B. W. Scott, Cash.

**Doctors.**

Hatcock, T. A.  
Campbell, J. I.

**Druggists.**

Hart Drug Co.

**General Merchandise.**

Harris-McAuley Co.  
Morrow-Freeman Co.  
Thompson & Wright.  
Sinclair Mercantile Co.  
Britt, J. E.  
Mills, Thos.  
Norwood Mercantile Co.  
McSwain Co.  
Mills & Thompson.

**Hotels and Boarding Houses.**

Keystone Hotel.

**Livery Stables.**

Bennett, D. N., Jr.  
Thompson, J. W.

**Manufacturing Plants.**

Norwood Manufacturing Co. (Cotton Mill).  
Norwood Lumber Co.  
Norwood Milling Co.  
Stanly Cotton Oil Co.  
Norwood Bottling Co.

**BIG LICK.**

Population, 1912, 170.

**Town Officers.**

MAYOR—C. P. Hartsell.  
POSTMASTER—W. A. Cagle.  
**Ministers and Churches.**  
BAPTIST—C. J. Black, Pastor.  
METHODIST—Rev. Mr. Brady, Pastor.

**Schools and Academies.**

BIG LICK HIGH—J. W. Curtis, Prin.  
**Doctors.**

Hartsell, F. E.

**General Merchants.**

Cagle, W. A.  
Efrd & Honeycutt.  
Morgan, W. G.  
Teeter, N. A., & Co.

**Hotels and Boarding Houses.**

Efird, D. E.

**Sales Stables.**

Hill, C. E.

**Manufacturing Plants.**

Efird, P. J. C. (Roller Mill).  
Efird, H. P. (Gin and Saw Mill).  
Efird & Huneycutt. (Lumber).

**NEW LONDON.**

Population, 1910: White, 500; colored, 10; total 510.  
Value real estate, \$115,000; value personal property, \$50,000.

TAX RATE—25c. on the \$100.

**Town Officers.**

MAYOR—H. E. Ross.  
POSTMASTER—W. F. Ross.  
CHIEF OF POLICE—G. A. Lefler.  
R. R. AGENT—L. J. Trott, Southern.  
MANAGER TELEGRAPH—L. J. Trott, W. U.  
Ministers and Churches.  
METHODIST—S. L. Owens, Pastor.

BAPTIST—L. C. Ivey, Pastor.  
Schools and Academies.  
NEW LONDON HIGH—A. V. Cole, Prin.  
Doctors.

Allen, J. A.

**Druggists.**

Ritchie Drug Store.

**General Merchandise.**

Miller, J. M., & Co.  
Mauney & Ritchie.  
Lefler, Mrs. C. B.  
Ross, H. E., & Co.  
Hearne, J. H.

**Hotels and Boarding Houses.**

Culp Hotel.  
Ridenhour, D. E.

**Livory Stables.**

Culp, Jno. L., & Sons.

**Manufacturing Plants.**

Tucker & Carter Rope Co.  
Miller, J. M., & Co. (Machine Shop, Foundry and Saw Mill).

**STOKES COUNTY**  
COUNTY SEAT, DANBURY.

POPULATION—(Census 1910), 20,151.

Formed in 1789. Named in honor of Col. John Stokes, an officer in the Revolutionary War.

AREA—500 square miles.

Value of real estate, \$2,178,923; value of personal property, \$1,745,509.

Property listed in 1912, by whites, \$3,814,936; by negroes, \$109,496.

NUMBER OF SCHOOLS—For whites, 68; for negroes, 12.

TAX RATE—County purposes, 21 2-3c. on the \$100; special for schools, 5c. on the \$100 and 15c. on polls.

PUBLIC ROADS—No. miles, 500. Worked by general law.

**RAILROAD, TELEGRAPH AND EXPRESS COMPANIES.**

Rural Telephone Co., assessed value .....	\$ 454.00
Quaker Gap Telephone Co., assessed value .....	960.60
Atlantic and Yadkin Railroad, 20.80 miles, assessed value .....	232,372.60
Southern Express Co., assessed value .....	5,711.00
Southern Bell Telephone and Telegraph Co., assessed value .....	3,324.90
Western Union Telegraph Co., assessed value .....	3,149.75
Townfork Telephone Co. ....	26.00
Norfolk and Western Railway, 10.67 miles, assessed value .....	231,162.90
Farmers Quickstep Telephone Co., assessed value .....	2,181.00

SUPERIOR COURT TERMS—May 5th (criminal); May 12th (civil); September 25th (criminal).

**COUNTY OFFICERS.**

CLERK OF COURT—M. T. Chilton, Danbury.

SHERIFF—W. C. Slate, Danbury.

REGISTER OF DEEDS—John G. Morefield, Danbury.

TREASURER—G. W. Neal, Campbell, R. 1.

CORONER—Dr. R. H. Morefield, Vade Mecum.

SURVEYOR—R. P. Glidewell, Walnut Cove, R. 3.

SUPT. OF HEALTH—Dr. J. Walter Neal, Walnut Cove, R. 3.

SUPT. OF SCHOOLS—I. T. Smith, Danbury.

SUPT. OF HOME—R. S. Coleman, Meadows, R. 1.

BOARD OF EDUCATION—N. A. Martin (Chm'n), Danbury; S. P. Christian, Westfield; J. Wilson Mitchell, Dillard.

COMMISSIONERS—Chap. Bodenheimer (Chm'n), Germanton, R. 2; J. I. Owen, Westfield, R. 1; J. M. Fagg, Dillard.

BOARD OF ELECTIONS—J. C. Wall (Chm'n), Walnut Cove, R. 3; H. M. Joyce, Danbury.

**JUSTICES OF THE PEACE.**

DANBURY TOWNSHIP—J. J. Young, Danbury; C. W. Sisk, Red Shoals; O. F. Young, N. A. Martin, Danbury. Constable, Del. C. Taylor, Sandy Ridge, R. 1.

MEADOWS—J. H. Fowler, Mizpah, R. 1;

D. Alex. White, Germanton, R. 2; J. Wm. Young, Walnut Cove, R. 3; L. H. McKenzie, Germanton; J. M. Redding, Germanton, R. 1; I. C. Ross, Walnut Cove, R. 1. Constable, Ollie Hicks, Meadows, R. 1.

YADKIN—R. F. Fulk, Pinnacle; J. H. Covington, Mizpah; W. F. Lawson, Rural Hall, R. 2; J. P. Covington, Pinnacle, R. 2; J. T. Johnson, King, R. 1; W. A. Sullivan, Pinnacle. Constable, Joseph L. Knight, King.

QUAKER GAP—J. P. Lynch, Pilot Mountain, R. 1; Ira E. Jessup, Francisco, R. 1; Robert F. Shelton, Moore's Springs; R. E. Smith, Francisco, R. 1; B. H. Boyles, Westfield, R. 1; J. F. Nunn, Westfield, R. 1; Joel Francis, Francisco, R. 1. Constable, M. O. Lynch, Pilot Mountain, R. 1.

PETERS CREEK—C. C. Campbell, Smith, R. 1; H. H. Reid, R. M. Smith, E. C. Shepard, R. L. Lawson, Jesse A. Lawson, Danbury, R. 1; James Moore, Smith, R. 1. Constable, Ezra Lawson, Danbury, R. 1.

SNOW CREEK—C. D. Smith, Campbell, R. 1; W. E. Willis, Jr., Madison, R. 3; W. T. Shelton, Sandy Ridge, R. 1; G. A. Hutcherson, Sandy Ridge, R. 1; John A. Leake, Campbell, R. 1. Constable, Claude Hutcherson, Sandy Ridge, R. 1.

BEAVER ISLAND—J. J. Martin, Madison, R. 3; J. E. Dalton, Pine Hall; A. C. Martin,

Madison, R. 3; J. Wilson Mitchell, Dillard. Constable, Z. V. Martin, Madison, R. 3.  
**SAURATOWN**—O. J. Cates, Walnut Cove, R. 3; J. N. Lasley, Meadows, R. 1; L. F. Fulp, Walnut Cove; S. C. Rierson, Walnut Cove. Constable, J. E. James, Walnut Cove.

**MINISTERS NOT IN TOWNS.**

**PRIMITIVE BAPTIST**—Walter Mabe, Danbury, R. 1; Watt Priddy, Danbury, R. 1; John Knight, Sandy Ridge; Joel G. Southern, Germanton, R. 1; Gabriel Boles, Walnut Cove, R. 1; Alex. Moran, Meadows, R. 1; Sammel Moran, Meadows, R. 1; H. D. Mickey, Pinnacle, R. 2; John H. Wright, Brim, R. 1; F. P. Stone, Francisco, R. 1; Wm. H. Collins, Francisco, R. 1; Darian Collins, Pinnacle, R. 2; Lewis Pyrtle, Westfield, R. 1; Paul Priddy, Danbury, R. 1; Lathe Knight, Walnut Cove, R. 1.

**MISSIONARY BAPTIST**—Pinkney Oliver, King, R. 1; J. A. Joyce, Sandy Ridge, R. 1; J. E. Simmons, Moore's Spring; J. B. Johnson, Walnut Cove.

**METHODIST**—C. A. Wall, Campbell, R. 1; C. R. Hutchison, Meadows, R. 1; Rev. Mr. Brendell, Walnut Cove; T. J. Folger, Danbury.

**PRESBYTERIAN**—R. W. George, Francisco; John D. Smith, Danbury, R. 1; J. L. Bowers, Brim, R. 1.

**METHODIST PROTESTANT**—A. L. Hunter, Pinnacle.

**SCHOOLS AND ACADEMIES.**

**DALTON INSTITUTE**—W. A. Flynt, Prin., Dalton.

**PINNACLE GRADED**—Pinnacle.

**PHYSICIANS NOT IN TOWN.**

Keiger, O. R., King.  
 McCanness, W. V., Danbury.  
 McCanness, W. L., Danbury.  
 Slate, W. C., Danbury.  
 Neal, J. Walter, Meadows.  
 Dicks, D. C., Madison, R. 3.  
 Ellington, J. H., Sandy Ridge.  
 Moore, W. B., Smith, R. 1.  
 Leake, J. J., Brim, R. 1.  
 Moir, S. A., Francisco.  
 Morefield, R. H., Vade Mecum.  
 Slate, J. S., Pinnacle.  
 Phillips, M. D., Dalton.  
 Tillotson, S. F., King, R. 1.  
 Slate, J. W., Mizpah.  
 Jones, A. G., Walnut Cove.  
 Fulp, Elias, Fulp.

**MERCHANTS NOT IN TOWNS**

Nelson, F. E., Danbury, R. 1.  
 Nelson, W. P., Danbury, R. 1.  
 Nelson, W. A., & Son, Danbury, R. 1.  
 Bennett, W. R., & Son, Danbury, R. 1.  
 Smith, Lee, Danbury, R. 1.  
 Hartman, Mrs. R. L., & Son, Danbury, R. 1.  
 Mabe & Son, Danbury, R. 1.  
 Sheppard, E. C., Danbury, R. 1.  
 Lawson, Jesse A., Danbury, R. 1.  
 Martin, N. A., Danbury.  
 Taylor, J. Spot, Danbury.  
 Fagg, A. J., Danbury.  
 Adkins, Henry, Red Shoals.  
 Duncan, Young & Co., Dillard.  
 Duncan, L. R., Sandy Ridge, R. 1.  
 Duncan, John F., Sandy Ridge, R. 1.  
 Richardson, Thos., Sandy Ridge, R. 1.  
 Morefield, J. Wesley, Sandy Ridge, R. 1.  
 Amos & Amos, Sandy Ridge, R. 2.  
 Shelton, Will, Sandy Ridge.  
 Hall, Caleb, Sandy Ridge.  
 Smith, Mrs. James P., Campbell, R. 1.  
 Hill, John R., Campbell, R. 1.  
 Tilley, T. W., Smith, R. 1.  
 Hart, G. W., & Son, Smith, R. 1.  
 Smith, F. C., Smith.  
 Nunn, Virgil, Francisco, R. 1.  
 Collins, Millard, Francisco, R. 1.

Forest, Reid, Francisco, R. 2.  
 Beasley, Elijah, Francisco.  
 Frans, Joseph C., Brim, R. 1.  
 Chilton, A. N., Brim, R. 1.  
 Wright, J. H., Brim, R. 1.  
 Hutchens, J. L., Westfield, R. 1.  
 Covington, Robert, & Son, Westfield, R. 1.  
 Thore, Thos. J., Westfield, R. 1.  
 Flinn, J. C., Pine Hall.  
 Carter & Williams, Pine Hall.  
 Brick Store Co., Pine Hall.  
 Mitchell, J. M., & Son, Pinnacle, R. 2.  
 Boyles, C. H., Pinnacle, R. 1.  
 Sams, S. W., Pinnacle, R. 2.  
 Hill, A., Danbury.  
 Joyce, J. A., Sandy Ridge, R. 1.  
 Flynt & Flynt, Gideon.  
 Fagg, J. M., Dillard.  
 Boles, J. E., & Son, Pinnacle.  
 Watson, T. O., Pinnacle.  
 Morefield & Burwell, Gap.  
 Gordon & Hicks, Germanton, R. 1.  
 Shelton, A. M., Campbell, R. 1.  
 Tise, J. C., Vade Mecum.  
 Stokes Supply Co., King.  
 Dodson, Sandy Ridge, R. 1.  
 Carter, A. B., Sandy Ridge, R. 1.  
 Biggs, E. H., & Co., Campbell, R. 1.  
 Morefield, W. T., Campbell, R. 1.  
 Wood, George, Campbell, R. 1.  
 Fulk, S. F., Pinnacle, R. 1.  
 Stone, H. L., Pinnacle.

Edwards, W. J.,  
 Fowler, W. O., Pinnacle.  
 Neal, George W., Meadows.  
 Fowler, J. Walter, Walnut Cove, R. 1.  
 Ross, I. G., Walnut Cove, R. 1.  
 Boles, L. B., Germanton, R. 1.  
 Johnson, W. J., Germanton, R. 1.  
 Fulp, Mrs. S. L., Mizpah, R. 1.  
 Carroll, J. T., Mizpah, R. 1.  
 Tuttle, A. G., Mizpah, R. 1.  
 Meadows, W. G., Mizpah.  
 Tuttle, W. H., Mizpah.  
 Tuttle, J. Walter, King, R. 1.  
 Boyles Bros., King, R. 2.  
 Tuttle, R. B., King, R. 1.  
 Meadows Bros., King, R. 1.  
 Amos, J. C., Sandy Ridge, R. 2.  
 Young, H. H., Smith, R. 1.  
 Nunn, L. L., Westfield, R. 1.  
 Forest, Mrs. Ida, Westfield, R. 1.  
 Reid, W. H., Francisco, R. 2.  
 Morefield, J. Wm., Meadows.  
 Meadows, J. L., & Co., Germanton, R. 1.  
 Redding & Baker, Germanton, R. 1.  
 Brown, Richard, Campbell, R. 1.  
 Boyles Mercantile Co., King.  
 Rutner, W. E., King.  
 Kelger, S. T., & Son, King.  
 Culler, Wm., Tobaccoville, R. 2.

**FLOUR, CORN AND FEED MILLS.**

Sheppard, C. H., Sandy Ridge, R. 1.  
 Taylor, Jonh M., Red Shoals.  
 Shelton, J. E., Sandy Ridge.  
 Priddy & Throckmorton, Sandy Ridge, R. 1.  
 Sheppard, E. C., Danbury, R. 1.  
 Nelson, D. C., Danbury, R. 1.  
 Peters' Creek Union Milling Co., Smith, R. 1.  
 Fagg & Hall, Danbury, R. 1.  
 Moore & Sheppard, Campbell, R. 1.  
 Hartman, Mrs. R. L., Danbury, R. 1.  
 George, R. W., Francisco.  
 Collins, A. J., Francisco, R. 1.  
 Phillips, John Y., Dalton.  
 Slate, W. G., Mizpah.  
 Slate, John E., Mizpah.  
 Allen, G. M., Mizpah, R. 1.  
 Lunsford, C. H., King, R. 2.  
 Charles, G. H., Germanton.  
 Dodd, A. D., Francisco.  
 Pepper Bros., Danbury.



Chisman, W. M., Pine Hall.  
 Hylton, W. R., Campbell, R. 1.  
 Schaub, James, Tobaccoville, R. 2.  
**SAW MILLS.**  
 Bullin, Moses P., Danbury, R. 1.  
 Rhodes, Jesse, Campbell, R. 1.  
 Meadows Bros., Germanton, R. 1.  
 Tuttle Bros., King.  
 Lasley, J. N., & Son, Meadows, R. 1.  
 Mitchell, Walter I., Meadows, R. 1.  
 Slate, W. G., Mizpah.  
 Slate, John E., & Son Mizpah.  
 Lunsford, C. H. King, R. 2.  
 Grabs Manufacturing Co., King.  
 Phillips, John Y., Dalton.  
 Sullivan, W. A., Pinnacle.  
 Reid, W. H., Vade Mecum.  
 George, R. W., Francisco.  
 Sheppard, E. C., Danbury, R. 1.  
 Nelson, D. C., Danbury, R. 1.  
 Peters' Creek Union Milling Co., Smith, R. 1.  
 Hylton, W. R., Campbell, R. 1.  
 Mickey, C. A., Gap.  
 Priddy & Morefield, Danbury, R. 1.  
 Grogan, L. P., Campbell, R. 1.  
 Mitchell, R. W., Gideon.  
 Miller, A. A., Walnut Cove, R. 1.  
 Neal, J. M., Meadows.  
 Matthews, J. H., Meadows, R. 1.  
 Charles, G. H., Germanton.

**PUBLIC SCHOOL TEACHERS.**

Freeman, Mamie, Danbury.  
 Neal, Maude, Danbury.  
 Neal, Myrtle, Danbury.  
 Neal, Mrs. J. W., Walnut Cove.  
 Tatum, Winnie, Walnut Cove.  
 Petree, Nellie, Germanton.  
 Jordan, Jessie, Germanton.  
 Vaughn, Eva, Germanton.  
 Smith, Fred, Meadows.  
 Ross, Harriet, Germanton.  
 Rutledge, Una, Germanton.  
 Smith, Maude, Germanton.  
 Hutchen, C. W., King.  
 Moser, Mary E., King.  
 Petree, Maude, King.  
 Hamm, Fannie E., King.  
 Smith, Hattie King.  
 Ferguson, Hattie M., King.  
 Hall, Letha, Mizpah.  
 Tucker, Harry, Germanton.  
 Johnson, Agnes, Germanton.  
 Hamun, T. H., King.  
 Adkins, Lizzie, King.  
 Redman, Mollie, King.  
 Moore, Marie, King.  
 Pullian, Lella, King.  
 Boyles, R. L., King.  
 Smith, Clemmie, King.  
 Pullian, Macy, King.  
 Ingram Naomi, King.  
 Moore, C. F., Pinnacle.  
 Carroll, Rosa, Francisco.  
 Moore, Annie, Francisco.  
 George, W. D., Westfield.  
 Smith, Dalsy D., Francisco.  
 Beasley, J. F., Francisco.  
 Smith, Mrs. Dixie, Francisco.  
 Smith, Dixie, Francisco.  
 Boyles, C. B., Westfield.  
 Lynch, Dan., Pilot Mountain.  
 Smith, Wilmetta, Pilot Mountain.  
 Gentry, Effie, Pilot Mountain.  
 Roberts, Minnie H., Pinnacle.  
 Hill, Annie, Pinnacle.  
 Lynch, F. S., Pilot Mountain.  
 McDaniel, Annie, Westfield.  
 Pike, Ossie, Moore's Springs.  
 Martin, Mary A., Smith.  
 Moore, Lizzie V., Smith.  
 Moore, Gid., Campbell.  
 Leake, J. R., Danbury.

Leake, G. R., Danbury.  
 Young, J. O., Danbury.  
 Davis, G. C., Danbury.  
 Moore, O., Danbury.  
 Petree, Sadie O., Campbell.  
 Smith, Mrs. Covie, Campbell.  
 Bennett, O. M., Danbury.  
 Leake, J. A., Campbell.  
 Lackey, Lucy, Campbell.  
 Smith, Estelle, Sandy Ridge.  
 Fulp, Louella, Sandy Ridge.  
 Morris, Mina, Sandy Ridge.  
 Wall, Mae, Sandy Ridge.  
 Wall, Hester, Sandy Ridge.  
 Pringle, Ruth, Sandy Ridge.  
 Carter, H. E., Sandy Ridge.  
 Ray, Eugene, Campbell.  
 Moore, Mrs. Lettie B., Campbell.  
 Martin, Delia, Campbell.  
 Ray, Judea, Campbell.  
 Dunlap, J. F., Gideon.  
 Smith, J. A., Madison.  
 Smith, Sarah, Madison.  
 Pitzer, Nannie, Red Shoals.  
 Blair, Annie, Dillard.  
 Fagg, Bessie, Dillard.  
 Blackwell, Effie W., Pine Hall.  
 Dunlap, Berchie, Madison.  
 Vaughan, Jessie, Walnut Cove.  
 Duncan, Lemma, Belevs Creek.  
 Abernethy, Dora E., Walnut Cove.  
 Shepherd, Nellie M., Walnut Cove.  
 Reid, Jennie, Walnut Cove.  
 Pringle, Sadie, Walnut Cove.  
 Young, J. N., Danbury.  
 Gann, E. C., Meadows.  
 Boyles, Della, Walnut Cove.  
 Willis, Mary Sue, Walnut Cove.  
 Fulp, W. M., Walnut Cove.

**DANBURY.**

Not incorporated.  
 \*Population, 1912: White, 128; colored, 44;  
 total, 172.

POSTMASTER—H. M. Joyce.

**Ministers and Churches.**

METHODIST—Thos. J. Folger, Pastor.  
 PRESBYTERIAN—

**Doctors.**

McCanless, W. L.  
 McCanless, W. V.

**General Merchants.**

Taylor, J. Spot.  
 Fagg, A. J.  
 Hill & Fagg.  
 Martin, N. A.

**Hotels and Boarding Houses.**

Taylor Hotel.  
 McCanless Hotel.

**Livery Stables.**

Taylor, J. Spot.

**Banks and Bankers.**

THE BANK OF STOKES COUNTY—M. T.  
 Chilton, Pres.; N. E. Pepper, Cash.

**Newspapers and Editors.**

THE DANBURY REPORTER—Pepper Bros.,  
 Editors and Proprietors.

**WALNUT COVE.**

Incorporated in 1889.  
 Population, 1912: white, 330; colored, 110;  
 total, 440.

Value of real estate, \$85,000; value of personal property, \$110,000.

Tax Rate: 30c. on poll; 90c on property.

**Town Officers.**

MAYOR—O. N. Petree.  
 POSTMASTER—A. W. Davis.  
 CHIEF OF POLICE—T. C. Creson.  
 R. R. AGENTS—P. W. Davis, Southern;  
 W. P. Wheeler, N. & W.  
 EXPRESS AGENT—P. W. Davis, Southern.

MANAGER TELEGRAPH—W. P. Wheeler, W. U.

**Ministers and Churches.**

MISSIONARY BAPTIST—Dr. J. T. Smith, Pastor.

METHODIST EPISCOPAL—J. H. Brendall, Pastor.

EPISCOPAL—A. C. D. Noe, Pastor.

**Schools and Academies.**

HIGH—H. F. Pardue, Prin.

**Banks and Bankers.**

THE BANK OF STOKES COUNTRY—M. T. Chilton, Pres.; O. N. Petree, Cash.

FARMERS UNION BANK AND TRUST CO.—J. Spot Taylor, Pres.; J. W. Slate, Cash.

**Doctors.**

Tuttle, R. G.

Jones, A. G.

**General Merchants.**

Fulton, Jacob.

Tuttle, J. T.

Woodruff, J. B.

Fagg & Nelson.

Boyles, D. S.

Bennett & Murray.

Rothrock, A. T.

Dodson & Co.

Fulp, J. W.

Stokes Hardware & Furniture Co.

Burton, John A.

East, J. W., Drug Co.

James, J. E.

Linnville, P. H.

Stephens, W. R.

Hainston, Garfield.

**Hotels and Boarding Houses.**

Dodson Hotel.

Vaughn Hotel.

Central Hotel.

Martin Boarding House.

**Livery Stables.**

Joyce, R. P.

Bowles, W. F.

**Manufacturing Plants.**

Hedgecock Brick Co.

**GERMANTON.**

Incorporated in 1883.

Population, 1912: white, 90; colored, 64; total, 154.

Value of real estate, \$35,000; value of personal property \$15,000.

Tax Rate: 60c. on poll; 20c. on property.

**Town Officers.**

MAYOR—Dr. L. H. Hill.

POSTMASTER—J. Hamp White.

R. R. AGENT—Mrs. I. J. Carson, Southern.

EXPRESS AGENT—Mrs. I. J. Carson, Southern.

MANAGER TELEGRAPH—Mrs. I. J. Carson, W. U.

**Ministers and Churches.**

METHODIST EPISCOPAL—G. W. Williams, Pastor.

EPISCOPAL—A. C. D. Noe, Pastor.

MISSIONARY BAPTIST—Rufus W. Crews, Pastor.

**Schools and Academies.**

GERMANTON ACADEMY—H. Flowers, Prin.

**Doctors.**

Hill, L. H.

Bynum, Wade H.

**Druggists.**

Beck R. T.

**General Merchants.**

McKinzie, L. M., & Co.

Tuttle, R. L., & Co.

Beck, R. T., & Co.

McGee, H., & Co.

Kurpees Hardware Co.

White, J. Hamp

**Livery Stables.**

Hill, S. C.

**Manufacturing Plants.**

Charles, George H., Lumber Co.

**Hotels and Boarding Houses.**

Chaffin George W.

**PINNACLE.**

Population, 1912: white, 200; colored, 30; total 230.

POSTMASTER—W. J. EDWARDS.

R. R. AGENT—Hemons, Simpson, Southern.

MANAGER TELEGRAPH—Hemons Simpson, W. U.

**Ministers and Churches.**

METHODIST PROTESTANT—A. L. Hunter, Pastor.

METHODIST EPISCOPAL—P. V. Brittain, Pastor.

MISSIONARY BAPTIST—Rev. Byrum, Pastor.

**Schools and Academies.**

STATE HIGH—C. L. Ragland, Prin.

GRADED—J. W. Sutter, Prin.

**Doctors.**

Slate, J. S.

**Druggists.**

Slate, J. S.

**General Merchants.**

Fowler, W. O.

Smoak, E. L.

Boles, J. A., & Son.

Walton, T. O.

Edwards, W. J.

Stone, H. L.

**Hotels and Boarding Houses.**

Spainhower, E. F.

**Livery Stables.**

Smoak, E. L.

## SURRY COUNTY

COUNTY SEAT, DOBSON.

POPULATION—(Census 1910), 29,709.

Formed in 1770. Named in honor of Surry County in England.

AREA—600 square miles.

Value of real estate, \$1,336,895; value of personal property, \$2,308,606.

Property listed in 1911, by whites, \$6,539,036; by negroes, \$106,465.

TAX RATE—County purposes, 21 2-3c. on the \$100.

PUBLIC ROADS—Worked by free labor, except Mount Airy Township, which levies 30c. on the \$100 valuation for working roads.

**RAILROAD, TELEGRAPH AND EXPRESS COMPANIES.**

Mount Airy Telephone Company, assessed value	\$ 6,000.00
Southern Railway, 33.13 miles, assessed value	1,296,048.70
Atlantic and Yadkin Railroad, 17.40 miles, assessed value	194,388.00
Southern Express Co., assessed value	9,171.00
Southern Bell Telephone and Telegraph Co., assessed value	1,595.00
Elkin Light and Power Co., assessed value	500.00

Elkin and Alleghany Railroad, 11.75 miles, assessed value .....	29,375.00
Siloam Telephone Co., assessed value .....	750.00
Western Union Telegraph Co., assessed value.....	2,512.60
Mount Airy and Eastern Railway, 5 miles, assessed value .....	7,500.00
SUPERIOR COURT TERMS—February 3, April 21, August 25 (civil), November 17.	

**COUNTY OFFICERS.**

CLERK OF COURT—W. W. Hampton, Dobson.  
 SHERIFF—T. W. Davis, Dobson.  
 REGISTER OF DEEDS—W. A. York, Dobson.  
 TREASURER—R. C. Lewellyn, Dobson.  
 CORONER—W. M. Stone, Dobson.  
 SURVEYOR—Vergil Marsh, Pilot Mountain, R. 2.  
 SUPT. OF HEALTH—John R. Woltz, Dobson.  
 SUPT. OF SCHOOLS—W. M. Cundiff, Siloam.  
 SUPT. OF HOME—J. W. Norman, Dobson.  
 BOARD OF EDUCATION—E. H. Wrenn, Mount Airy; J. S. Atkinson, Elkin; B. J. Snow, State Road, R. 2.  
 COMMISSIONERS—W. S. Gough, (chrm.), Elkin; F. T. Snow, Rusk, Rfd.; W. L. Chilton, Ararat, Rfd.  
 BOARD OF ELECTIONS—T. W. Folger (chrm.), Dobson; J. E. Allbright, J. F. Henderson, Elkin.

**JUSTICES OF THE PEACE.**

Robert Wilmoth, State Road, Rfd.; B. J. Snow, State Road, Rfd.; J. R. McCann, Roaring Gap, Rfd.; Newton McCann, Devotion; R. S. Folger, Dobson; W. C. Perkins, Mt. Airy, R. 4; A. H. Freeman, Dobson; G. M. Jervis, Round Peak, Rfd.; J. H. Pondexter, Crutchfield, Rfd.; G. H. Marsh, Ararat, Rfd.; G. T. Jones, Mt. Airy, R. 4; James M. Bartley, Low Gap; F. A. Ashburn, Mt. Airy, R. 4; J. C. Bass, Rusk; N. B. Jones, Rusk, Rfd.; H. E. Beamer, Rusk, Rfd.; R. M. Wray, Mt. Airy; E. C. Shelton, Mt. Airy, R. 2; John A. Cox, White Plains; S. G. Pace, Mt. Airy; E. F. McKinney, Mt. Airy; P. S. Rothrock, Mt. Airy; G. W. Hiatt, Mt. Airy, R. 2; A. W. Dean, Mt. Airy; T. B. McCargo, Mt. Airy; N. P. Short, Mt. Airy; G. M. Sparger, Mt. Airy; R. W. Redman, Mt. Airy, R. 1; A. S. Key, Pilot Mountain; J. F. Burrus, Rockford; H. A. Doss, Rockford, Rfd.; S. W. Scott, Shoals; R. L. Wolff, Pinnacle, R. 2; T. M. Scott, Round Peak; J. F. Miller, Mt. Airy, R. 5; A. F. Snody, Mt. Airy, R. 2; S. L. Arrington, Mt. Airy, R. 2; H. E. Taylor, Pilot Mountain, R. 2; J. A. Park, Elkin; J. A. Blue, White Plains, Rfd.; W. A. Sparger, Ararat; E. C. Davenport, Rockford; J. N. Needham, Mt. Airy, R. 1; L. R. Combs, Roaring Gap, Rfd.; A. J. Anderson, Brim; R. J. Stanley, Crutchfield; J. B. Simmons, Brim; Joseph Hodges, Low Gap; E. W. Hays, Ladonia; Moses Hodges, Dobson; J. L. Patterson, Siloam, Rfd.; J. W. Wall, Siloam, Rfd.; G. H. Marsh, Ararat, Rfd.; G. W. Mills, Ararat, Rfd.; G. W. Wright, Dobson; R. L. Greenwood, Round Peak; J. I. Edmonds, Rockford, Rfd.; I. A. Eldridge, State Road; W. M. Wood, Rockford, Rfd.; B. C. Moser, Mt. Airy; Peter Deatherage, Mt. Airy; R. S. Scott, Shoals; W. R. Norman, Rockford, Rfd.; T. A. Stanley, Rusk, Rfd.

**MINISTERS NOT IN TOWNS.**

Key, G. O., Pilot Mountain.  
 Atkinson, W. H., Round Peak.  
 Beamer, W. H., Mt. Airy, R. 3.  
 Stone, C. H., Round Peak, R. 1.  
 Marion, T. G., Crutchfield.  
 Draughn, J. D., Mt. Airy, R. 4.  
 Denny, C. B., Pinnacle.  
 Elk, J. F.  
 McGhee, W. P.

**SCHOOLS AND ACADEMIES NOT IN TOWNS.**

SILOAM—Chas. L. Hauser, Prin., Siloam.  
 WESTFIELD GRADED—J. S. Folger, Supt., Crutchfield.

**PHYSICIANS NOT IN TOWNS.**

Smith, J. Thomas, Westfield.  
 Flippin, S. M., Westfield.  
 Flippin, R. D., Westfield.  
 Flippin, S. T., Siloam.  
 Woltz, J. L., Rockford, R. 1.

**MERCHANTS NOT IN TOWNS.**

Woodruff, W. M., & Son, Low Gap.  
 Kapp, J. C. & Co., Kapps Mill.  
 Greenwood, J. R., Round Peak.  
 McDowell, W. M., Rockford, R. 1.  
 McCann, J. M., Dobson, R. 1.  
 McGee, J. & D. L., Mt. Airy, R. 1.  
 Haymore, B. E., Mt. Airy, R. 1.  
 Bryant, T. W., Ararat.  
 Key, J. G., Ararat.  
 Nichols, George, White Plains.  
 Harbour, J. W., Rockford, R. 1.  
 Armstrong, W. P., Ararat, R. 1.  
 Badgett, J. C., White Plains.  
 Gardner, J. W., Mt. Airy, R. 3.  
 Boles, J. W., Siloam.  
 Marion, N. C., Siloam.  
 Matthews, C. C., Siloam.  
 Marion, R. N., Siloam.

**COTTON GINS.**

Laurel Bluff Cotton Mill, Mt. Airy, R. 3.

**FLOUR, CORN AND FEED MILLS.**

Disher, A. E., White Plains.  
 Banner, J. B., Mt. Airy.  
 Mimmick, J. D., Mt. Airy.  
 Kapp, J. C. & Co., Kapps Mill.  
 Greenwood, J. R., Round Peak.  
 Bunker, C. W., Round Peak.  
 Davis, Jesse, Mt. Airy, R. 4.  
 Key, G. O., Mt. Airy, R. 4.  
 Sides, Mrs., Mt. Airy, Rfd.  
 Banner Mfg. Co., Mt. Airy.  
 Layne, J. S., Rusk.  
 Dobbin Bros., Rusk.  
 Granite City Mills, Mount Airy.

**PUBLIC SCHOOL TEACHERS.**

Atkins, Nora, Round Peak.  
 Allred, Nettie K., Mount Airy.  
 Allen, Bettie, Mount Airy.  
 Butner, Viola, Pinnacle.  
 Burrus, Mrs., Elkin.  
 Butner, Leila, Pinnacle.  
 Blue, Geo. J., White Plains.  
 Bell, Nora, Elkin.  
 Cox, Maggie, Rockland.  
 Cassell, Ima, Mount Airy.  
 Cox, Theo., Dobson.  
 Draughn, Callie, Rusk.  
 Davenport, Leila, Rockford.  
 Folger, M. M., Crutchfield.  
 Fulk, Mecie, Pilot Mountain.  
 Folger, Beulah, Crutchfield.  
 Folger, Myrtle, Dobson.  
 Folger, Ruth, Dobson.  
 Galyean, J. A., Low Gap.  
 Holyfield, Mattie, Rockford.  
 Haymore, Nellie K., Mount Airy.  
 Hill, Effie A., Brim.  
 Hines, Mary J., Mount Airy.  
 Jarvis, Steve, Dobson.  
 Joyce, Alice, State Road.  
 Joyce, Lizzie, State Road.  
 Key, Lillie M., Mount Airy.  
 Kidd, J. D., Dobson.

Lewellyn, Mabel, Dobson.  
 Marion, Carrie E., Pinnacle.  
 Matthews, Cora, Pilot Mountain.  
 Matthews, Isabella, Pilot Mountain.  
 Marshall, Isla Belle, Mount Airy.  
 Marshall, Hulda, White Plains.  
 Marion, S. W., White Plains.  
 Martin, DeWitt T., Ladonia.  
 Mitchell, Thomas, Dobson.  
 Martin, Gladys E., Ladonia.  
 Norman, Letitia M., Rockford.  
 Norman, Rosa, Dobson.  
 Nance, J. F., Dobson.  
 Nance, A. L., Dobson.  
 Nance, Beatrice, Dobson.  
 Newton, Lottie, Mount Airy.  
 Neal, Pearl, Pilot Mountain.  
 Oakley, Bettie, Mount Airy.  
 Oakley, Mabel, Mount Airy.  
 Perkins, Btta, Rockford.  
 Poindexter, Meta, Rockford.  
 Redman, Mary, Pilot Mountain.  
 Redman, Annie, Pilot Mountain.  
 Redman, Carrie, Pilot Mountain.  
 Rawley, Frances, Mount Airy.  
 Riggs, Lena, Dobson.  
 Ring, Maude, Elkin.  
 Richards, Linnie, Round Peak.  
 Snow, Mamie, Siloam.  
 Stanley, Ila, Rusk.  
 Sparger, Lou, Round Peak.  
 Schuyler, Eugene, Piper's Gap.  
 Scott, John, Round Peak.  
 Swanson, Kate, Pilot Mountain.  
 Thompson, Bertie, Devotion.  
 Welch, Emma, Mount Airy.  
 Wall, Beatrice, Siloam.  
 Woodruff, Leila, Round Peak.  
 Wilmoth, Phola, State Road.  
 Welch, Alice, Mount Airy.  
 York, Nina, Mount Airy.  
 Bryant, Annie, Mount Airy.  
 Smith, Myrtle, Mount Airy.  
 Wilmoth, Mamie, State Road.  
 Burrus, Mary J., Rockford.  
 Davenport, Lucy, Rockford.  
 Ashburn, Cora, Rockford.  
 Mooney, Mattie, Rockford.  
 Wolfe, Henry, Siloam.  
 Wolfe, Mrs. Henry, Siloam.  
 Park, Luther, Elkin.  
 Harkrader, Lillian, Dobson.  
 Golding, T. D., Round Peak.  
 Jarrell, S. F., Round Peak.  
 Folger, J. S., Crutchfield.  
 Cooper, Viola, Dobson.  
 Norman, Lillie, State Road.  
 Marton, Josie, Pinnacle, R. 3.  
 Hunter, Maggie, Pilot Mountain.  
 DeBorde, P. C., Elkin.  
 Payne, Mollie, Westfield.  
 Jones, Alex., Pilot Mountain.  
 Chilton, J. W., Westfield.  
 Brintle, Lee, Mount Airy.  
 Armfield, Ora, Low Gap.  
 Hatcher, Lena, Brim.  
 Walters, A. H., State Road.  
 Reed, Ella., Pilot Mountain.  
 Taylor, H. E., Ararat.  
 Hampton, Mamie, Elkin.  
 Harrold, R. B., Rockford.  
 Burrus, Geo., Rockford.  
 Trulom, John, Shoals.  
 Trulom, Jostie, Shoals.  
 Bowman, Sallie, White Plains.  
 Payne, Mollie, Brim.  
 Boyles, N. E., Round Peak.  
 Blair, W. B., Mount Airy.  
 McDaniel, Annie, Pilot Mountain.  
 Eldridge, E. B., State Road.  
 Woodruff, Nora, Low Gap.  
 Hutchins, C. B., Dobson.

Snow, Ethel, Siloam.  
 Smith, Mattie, Rusk.  
 McDaniel, J. W., Pilot Mountain.  
 Ragland, C. H., Rockford.  
 Allen, J. H., Elkin.  
 Steadman, W. W., Dobson.

#### MOUNT AIRY.

Incorporated in 1885  
 Population, 1910: 6,500. No. of white polls, 576; No. colored polls, 54.  
 Value real estate, \$1,048,739; value personal property, \$559,033.

TAX RATE—\$1.00. Poll, \$3.00.  
 Bonded debt, \$120,000.

#### Town Officers.

MAYOR—W. G. Sydnor.  
 CHIEF OF POLICE—E. M. Taylor.  
 CLERK—F. M. Poore.  
 TREASURER—F. M. Poore.  
 TAX COLLECTOR—E. M. Taylor.  
 ATTORNEY—J. H. Folger.  
 SUPT. OF HEALTH—D. C. Absher.  
 POSTMASTER—R. T. Joyce.  
 R. R. AGENT—C. A. Shelton, Southern.  
 EXPRESS AGENT—John T. Moore.  
 TELEGRAPH MANAGER—Mrs. Connie Hollingsworth, W. U.  
 TELEPHONE MANAGER—T. J. Smithwick, Mt. Airy Telephone Co.

#### Ministers and Churches.

BAPTIST—T. H. King, Pastor.  
 METHODIST—W. H. Willis.  
 PRESBYTERIAN—John A. Gilmer, Pastor.  
 Schools and Academies.  
 MOUNT AIRY GRADED—Ira T. Turlington, Prin.

#### Hotels and Boarding Houses.

Blue Ridge Inn.  
 Central Hotel.  
 Pace House.  
 Brown House.  
 Haynes House.

#### Architects.

Penn, T. G.  
 Roberts, T. D.  
 Belton, J. J.  
 Cook, D. H.

#### Banks and Bankers.

FIRST NATIONAL BANK—Geo. D. Fawcett, Pres.; T. G. Fawcett, Cash.  
 SURRY COUNTY LOAN & TRUST CO.—W. F. Carter, Pres.; T. G. Fawcett, Cash.  
 BANK OF MT. AIRY—W. J. Byerly, Pres.; F. P. Sparger, Cash.

#### Brick Manufacturers.

Merritt, W. E.  
 Mt. Airy Brick Co.

#### Boot and Shoe Dealers.

Burke, W. W.  
 Hanks Bros. Shoe Co.  
 Halc, S. M.  
 Lundy, C. E.  
 Haymore, W. B.  
 Jackson, W. E., & Co.  
 Harrison, J. L.  
 Welch, G. C.  
 Bowman, A. G.

#### Book Stores.

Creed, J. W.  
 Moore, Wm. C.

#### Butchers and Dealers in Cattle.

Council, J. C.  
 Fuller, J. F.  
 Stuart Bros.

#### Carriage Dealers and Manufacturers.

Mt. Airy Buggy Co.  
 Marshall, S. E., & Co.

#### Commission Merchants.

Loville, G. C., & Co.

#### Cotton and Hosiery Mills.

Mt. Airy Cotton Mill Co.



**Confectionery Dealers.**

Earp, J. W.  
**Contractors and Builders.**  
 Belton, J. I.  
 Roberts, T. R.  
 Cook, D. H.  
 Penn, T. G.  
**Coal and Wood Dealers.**  
 Minnie, J. D.  
 Sides, Mrs. A. E.  
 Shelton, C. A.

**Chamber of Commerce.**

MT. AIRY CHAMBER OF COMMERCE—  
 Geo. D. Fawcett, Pres.; W. G. Sydnor, Sec.  
**Clothiers and Men's Furnishers.**

Lundy, C. E.  
 Prather, J. W., Clothing Co.  
 Smith, J. D.

**Dentists.**

Reece, R. W.  
 Folger, R. R.  
 Banner, J. E.

**Tobacco Dealers.**

Smith, Z. T.  
 Haynes, W. T.  
 American Tobacco Co.  
 Reynolds, R. J., Tobacco Co.  
 Sparger, B. F.  
 Patterson, J. R.

**Druggists.**

Peoples Drug Co.  
 Gwyn, J. H.  
 West, I. W.

**Doctors.**

Taylor, W. S.  
 Alfred, E. W.  
 Ashley, T. B.  
 Lawrence, C. S.  
 Absher, D. C.  
 Hollingsworth, E. M.  
 Hollingsworth, J. B.  
 Hollingsworth, R. E.  
 Baird, A. C.  
 Flippin, J. M.

**Lawyers.**

Carter, W. F.  
 Graves, S. P.  
 Haymore, R. L.  
 Bivins, E. C.  
 Folger & Folger.

**Dry Goods and Notions.**

Burke, W. W.  
 Harrison, J. L.  
 Haymore, W. B.  
 Hall, S. M.  
 Welch, G. C.  
 Bowman, A. G.  
 Welch & Mitchell.

**Power and Light Companies.**

Mt. Airy Power & Light Co.

**Fertilizer Dealers and Manufacturers.**

Martin, John A.  
 Mt. Airy Guano Co.  
 Fulton, J. M.

**Fish and Oyster Dealers.**

Fuller, J. F.  
 Edwards, J. F.  
 Hodges, D. M.

**Foundries and Iron Works.**

Mt. Airy Iron Works.  
 Smithwick, T. J.

**Furniture Dealers.**

Merritt, W. E., Co.  
 Foy Furniture Co.  
 Alfred, J. F.

**Grocers.**

Midkiff, W. F.  
 Poore, F. M.  
 Poore, R. C.  
 West-Hill Co. (Wholesale).  
 Callaway & Jackson.

Granite Mer. Co. (Wholesale).  
 Ashby Grocery Co.

**Hardware Dealers.**

Smith, F. L., Hardware Co.  
 Merritt, W. E., Co.  
 Quesinberry, Arnold.

**Insurance Agents.**

Sydnor, W. G. (Life and Fire).  
 Sparger, G. W. & Co. (Fire).  
 Granite City Realty & Trust Co.

**Jewelers.**

Knight, J. W.  
 Leonard, R. H.  
 Nations, Jos.  
 Steel, W. L.

**Building and Loan Associations.**

Workman's Loan Association.

**Laundries.**

Mount Airy Laundry.

**Lumber Manufacturers and Dealers.**

Tesh, J. A.  
 Banner Manufacturing Co.  
**Marble Works.**  
 Mt. Airy Marble Works.  
 Mt. Airy Granite Works.

**Machinery Dealers.**

Martin, John A.  
 Merritt Hardware Co.  
 Smith, F. L., Hardware Co.

**Paint and Oil Dealers.**

Smith, F. L., Hardware Co.  
 Merritt, W. E., Co.

**Painters.**

Campbell, W. A.  
 Davis, Jo.  
 Edwards, J. F.

**Produce Dealers.**

Hennis Produce Co.  
 Hennis Bros.  
 Muse, P. D.  
 Piedmont Produce Co.  
 West Hill Co.

**Plumbers.**

Hodges, C. W.  
 Davis, C. W.  
 Cook, Cass.

**Piano and Orange Dealers.**

Nations, Pos.  
 East, J. H.

**Printing Offices.**

Mt. Airy News.  
 Mt. Airy Leader.

**Newspapers and Editors.**

MT. AIRY NEWS (Weekly)—J. E. Johnson, Editor.  
 MT. AIRY LEADER (Weekly)—J. E. Albright, Editor.  
 THE DIXIE METHODIST—D. Vance Price, Editor.

**Real Estate Agents.**

Gallaway, G. G.  
 Sydnor, W. G.

**Shingle Dealers.**

Jones, C. L.  
 Hollingsworth, J. C.

**Undertakers and Embalmers.**

Hannah, E. A.  
 Earp, J. W.

**Wall Paper Dealers.**

Campbell, W. A.  
 Davis, Jo.  
 Edwards, J. F.

**Manufacturing Plants.**

Mt. Airy Furniture Co.  
 National Furniture Co.  
 Banner Manufacturing Co. (Crlbs and Lumber).

**DOBSON.**

Incorporated in 1889.

Population, 1910; White, 360; colored, 50; total, 416.

Value real estate, \$45,000; value personal property, \$35,000.

TAX RATE—50c. for schools.

**Town Officers.**

MAYOR—R. C. Freeman.

POSTMASTER—Mrs. L. V. Harkrader.

SURRY COUNTY—THREE 7890\$. . . 0\$. .

3—SURRY

CHIEF OF POLICE—G. W. Revis.

**Ministers and Churches.**

METHODIST—E. M. Avett, Pastor.

BAPTIST—E. Turner, Pastor.

FRIENDS—Miss S. S. Robeston, Pastor.

**Schools and Academies.**

HIGH—W. W. Stedman, Prin.

**Banks and Bankers.**

SURRY COUNTY LOAN & TRUST CO.—  
W. F. Carter, Pres.; R. C. Lewellyn, Treas.

**Doctors.**

Stone, W. M.

Woltz, Juno. R.

Loville, Robt.

**Druggists.**

Stone, W. M., & Co.

**General Merchandise.**

Folger, Mrs. Mary

Norman, W. B.

Reid, W. E.

Norman, Mrs. Daisy.

Comer, W. T.

**Hotels and Boarding Houses.**

Dobson Inn.

Norman House.

Reid, N. J.

Lakey, Mrs. Sallie.

Woltz, P. B.

Crowder, D. N.

**Lawyers.**

Harkrader, L. L.

Reece, W. L.

Freeman, R. C.

Folger, T. W.

Jackson, W. M.

Folger, R. S.

**Photographers.**

Reid, N. J.

Engle, W. L.

**Contractors and Builders.**

Comer, H. F.

Robinson, W. L.

Collins, Will.

**Manufacturing Plants.**

Mills-Rosco-Edmunds.

**Restaurant.**

Norman, W. B.

**ELKIN.**

Incorporated in 1888.

Population, 1910; White, 1,238; colored, 25; total, 1,263.

Value real estate, \$585,000; value personal property, \$232,000.

TAX RATE—55c. on the \$100.

**Town Officers.**

MAYOR—R. J. Lewellyn.

POSTMASTER—C. N. Bodenbauer.

CHIEF OF POLICE—J. B. Bivans.

R. R. AGENT—B. L. Johnson, Southern Ry.

MANAGER TELEGRAPH—B. L. Johnson, W. U.

**Ministers and Churches.**

BAPTIST—D. G. Hubbel, Pastor.

METHODIST—R. G. Tuttle, Pastor.

PRESBYTERIAN—C. W. Robinson, Pastor.

EPISCOPAL—Theo. Andrews, Rector.

**Schools and Academies.**

GRADED AND HIGH—J. H. Allen, Supt.

**Banks and Bankers.**

ELKIN NATIONAL BANK—A. Chatham, Pres.; A. Chatham, Jr., Cashier.

FARMERS & MERCHANTS—W. S. Reich, Pres.; W. S. Gouch, Cashier.

**Doctors.**

Ring, J. W.

Reece, J. M.

Wellborn, W. R.

Royal, M. A.

**Dentists.**

Click, E. G.

Couch, Lester.

**Druggists.**

Elkin Drug Co.

Surry Drug Co.

**Building and Loan Associations.**

Elkin-Jonesville Building & Loan Assn.

**General Merchants.**

Atkinson Co.

Cockerham, D. J., & Sons.

Cockerham, S. W., & Son.

Crater & Sales.

Dixie Hardware Co.

Elkin Grocery Co.

Elkin Hardware Co.

Gentry, C. C., & Co.

Holcomb Bros. Co.

Jolly, J. R.

Wilmotte Heyes Cloth Co.

Reich-Walsh Furniture Co.

Snow Clothing Co.

Thorp Hardware Co.

Whitaker, W. W.

Somers & Co. (5 & 10 cents Store.)

Fairmont Grocery Co.

Surry Wilkes Supply Co.

Holcomb, J. D., & Co.

**Boots and Shoes.**

W. J. Burcham.

**Hotels and Boarding Houses.**

Elkin Inn.

Castevens, F.

The Belford.

**Livery Stables.**

Elkin Livery Co.

**Newspapers and Editors.**

ELKIN TIMES (Weekly)—T. M. George, Editor.

ELKIN TRIBUNE—R. J. Lewellyn, Editor.

**Insurance Agents.**

Elkin Realty & Insurance Co.

**Lawyers.**

Barker, H. H.

Hendren, J. F.

**Manufacturing Plants.**

Chatham Manufacturing Co.

Surry Chair Co.

Elkin Furniture Co.

Elkin Roller Mills.

Elkin Shoe Co.

Elkin Veneer Co.

Greenwood, J. C.

Elkin Machinery Co.

Elkin Buggy Co.

Reich, W. S., Furniture Manufacturing Co.

Thorp Manufacturing Co.

Dixie Manufacturing Co.

Minick, W. E., & Bro.

Elkin Canning Co.

Chatham Manufacturing Co.

Elkin Cotton Mill.

Elkin Brick & Light Co.

Smoot, C. C., & Sons. (Tanbark.)

**PILOT MOUNTAIN.**

Incorporated in 1891.

Population, 1910; White, 750; colored, 75; total, 825.

Value real estates, \$124,675; value personal property, \$99,172.

TAX RATE: 66 2-3c. on the \$100.

**Town Officers.**

MAYOR—R. H. Redman.  
 POSTMASTER—A. B. Harrell.  
 CHIEF OF POLICE—J. C. Coon.  
 R. R. AGENT—Miss Irene Simpson, South-  
 ern Ry.  
 MANAGER TELEGRAPH—Miss Irene Simp-  
 son, W. U.

**Ministers and Churches.**

METHODIST—P. H. Brittain, Pastor.  
 PRIMITIVE BAPTIST—G. O. Key, Pastor.  
 BAPTIST—E. W. Turner, Pastor.

**Schools and Academies.**

PUBLIC—E. C. Hendren, Prin.

**Banks and Bankers.**

SURRY COUNTY LOAN & TRUST CO—J.  
 W. McKinney, Cashier.

**Doctors.**

Flippin, R. E. L.  
 Smith, J. B.

**Druggists.**

Pilot Mountain Drug Co.

**General Merchants.**

Lewis & Simmons.  
 Swanson, O. N.  
 Hines, J. P.  
 Fulk, D. C.  
 Fulk & Sprinkle.  
 Redmond, J. W.  
 Patterson, J. S.  
 Swanson, V. S.  
 Boyles, W. F.  
 Wesley Hill.  
 Thomas Crissman.  
 Needham, J. S.

**Lawyers.**

Badgett, W. R.  
 Snow, O. E.  
 Kallam, S. W.

**Hotels and Boarding Houses.**

Marion Hotel.  
 Harrell House.

**Photographers.**

Lewis, J. P.

**Livery Stables.**

McDaniel, C. H.  
 Hill, M. L.

**Insurance Agents.**

Badgett, W. R.  
 Swanson, W. J.

**Hardware Dealers.**

S. W. Fulk Hardware Co.  
 J. A. Pell Hardware Co.

**Manufacturing Plants.**

Clifton, J. H. F. (Grain Cradles.)  
 Hiatt, Job (Saw Mill).

**ROCKFORD.**

Population, 1910: White, 210; colored, 4;  
 total, 214.

Value real estate, \$40,000; value personal  
 property, \$25,000.

TAX RATE: 30c. on the \$100; 90c. on poll.

R. R. AGENT—C. A. Houck, Southern Ry.  
 MANAGER TELEGRAPH—C. A. Houck,  
 W. U.

**Ministers and Churches.**

METHODIST—Rev. Mr. Avett, Pastor.  
 BAPTIST—W. H. Beamer, Pastor.

**Schools and Academies.**

STATE HIGH—Thomas M. Price, Prin.

**General Merchants.**

Reece, E. S.  
 Dobson, W. P., & Co.  
 Kurfees, C. F.  
 Dunn, J. M.  
 Colson, O. F.

**Hotels and Boarding Houses.**

Reece, E. S.  
 Nixon, Mrs. W. P.

**Lawyers.**

Dobson, J. H.

**Manufacturing Plants.**

Holyfield, T. B. (Tobacco.)  
 Holyfield, H. (Tobacco.)  
 Kurfees, C. F. (Roller Mills.)

**SWAIN COUNTY**

COUNTY SEAT, BRYSON CITY.

POPULATION—(Census 1910). 10,403.

Formed in 1871. Named in honor of David L. Swain.

AREA—365 square miles.

Value of real estate, \$2,193,883; value of personal property, \$187,695.

Property listed in 1912, by whites \$3,276,566; by Indians, \$99,066; by negroes, \$5,646.

NUMBER OF SCHOOLS—For whites, 42; for negroes.

TAX RATE—County purposes, 21 2-3c. on the \$100; special, 18c.

County bonded debt, \$5,500

PUBLIC ROADS—Number of miles, 300.

**RAILROAD, TELEGRAPH AND EXPRESS COMPANIES.**

Southern Bell Telephone and Telegraph Co., assessed value .....	\$ 809.00
Appalachian Railway, 6.21 miles, assessed value .....	17,098.00
Bryson City Telephone Co., assessed value .....	3,158.00
Southern Railway, 38.77 miles, assessed value .....	1,516,686.00
Smoky Mountain Railway, 9.10 miles, assessed value .....	22,750.00
Southern Express Co., assessed value .....	7,036.00
Western Union Telegraph Co., assessed value .....	2,882.10
Carolina and Tennessee Southern Railway, 13.90 miles, assessed value .....	39,500.00

SUPERIOR COURT TERMS—March 4, July 22 October 21.

**COUNTY OFFICERS.**

CLERK OF COURT—R. M. Thomason, Bry-  
 son City.

SHERIFF—S. A. DeHart, Bryson City.

REGISTER OF DEEDS—W. B. Carringer,  
 Bryson City.

TREASURER—S. A. DeHart, Bryson City.

SURVEYOR—S. B. Smiley, Almond.

SUPT. OF SCHOOLS—J. M. Smiley, Bryson  
 City.

SUPT. OF HOME—Tom Kilby, Bryson City.

BOARD OF EDUCATION—S. W. Black,

Bryson City; A. H. Hayes, Whittier; J. W.  
 Burnett, Needmore.

COMMISSIONERS—J. H. Reagan, Cherokee;  
 David Wiggins, Bryson City; G. B. Payne, Fon-  
 tana.

BOARD OF ELECTIONS—W. M. Taylor, B.  
 M. Henry, J. E. Coburn, Bryson City.

**JUSTICES OF THE PEACE.**

CHARLESTON TOWNSHIP—A. H. Hayes,  
 Whittier; M. T. Battle, W. A. Gibson, W. P.  
 L. Shook, T. C. Natus, Bryson City; A. P.  
 Childers, Whittier.

**NANTAHALA**—John T. Cunningham, Almond; L. B. Woodard, Wesser; R. M. Lee, Hewitts; D. A. DeHart, Needmore; J. H. Welsh, Swain.

**OCONALUFITY**—C. Y. Dunlop, Birdtown; J. L. Floyd, J. J. Enloe, Seph; C. W. Parker, Cherokee.

**FORNEYS**—J. E. Welch, Bushnell; G. I. Calhoun, T. N. Bradshaw, Proctor; W. I. Calhoun, J. B. Stiles, Wayside; W. P. Thomason, Gee

#### MINISTERS NOT IN TOWN.

**BAPTIST**—T. N. Freeman, H. A. Cunningham, J. S. Smiley, Swain; J. S. Standberry, Almond; J. S. Woodard, Needmore; N. Rodgers, Bushnell; T. D. Watson, Oconalufity.

#### PHYSICIANS NOT IN TOWNS.

Orr, R. J., Jordan.

#### MERCHANTS NOT IN TOWNS.

Floyd, J. L., Seph.

Owl, Johnson.

Woodard, T. J., & Co., Needmore.

Reagan, J. C., Smokemont.

Tatham, J. A., Birdtown.

McHan, A. L., Needmore.

Woodard & McCoy, Wesser.

Calhoun, A. V., Wayside.

Crawford, G. L., Ela.

Mathews, S. A., Ela.

Jenkins & Tohquett, Cherokee.

Pulliam, W. R., Cherokee.

McHan, N. R., Gov. Island.

Roane, R. J., & Co., Whittier.

Hayes, A. H., Whittier.

Childers, A. P., Whittier.

#### FLOUR, CORN AND FEED MILLS.

Everett, J. H., Bryson City.

Floyd, J. L., Seph.

DeHart, D., Bryson City.

Parrish, T. H., Whittier.

#### SAW MILLS.

Harris-Woodbury Lumber Co., Noland.

Whiting Manufacturing Co., Judson.

Montvale Lumber Co., Fortune.

Ritter, W. M., Lumber Co., Proctor.

Martin, W. D., Bryson City.

#### PUBLIC SCHOOL TEACHERS.

Slagle, J. M., Bryson City.

Long, Love, Bryson City.

Stewart, Vienna, Fontana.

Owen, Hester, Whittier.

Haynes, E. P., Oconalufity.

Moody, Jessie, Whittier.

Wilson, Lucy, Whittier.

Duvall, W. J., Stiles.

Gibson, E. C., Wesser.

Woodard, Mattie, Wesser.

McHan, Nancy, Almond.

Franks, Mrs. Pallace, Almond.

Freeman, H. C., Almond.

Burnett, J. B. W., Almond.

Sitton, Hester, Bryson City.

Wiggin, Pearl, Bryson City.

Brown, Leona, Bryson City.

Almond, Lillie, Bryson City.

Rogers, Bonnie, Bryson City.

Whiteside, Fannie, Bryson City.

Parrish, Amanda, Parrish.

Davis, Arizona, Parrish.

Morrison, Nora, Etna.

Cabe, J. L., Swain.

Cunningham, Christa, Swain.

Davis, Lydia, Swain.

Tabor, G. H., Swain.

Cabe, Sara, Swain.

Tabor, G. L., Judson.

Oliver, J. R., Judson.

Cunningham, Dessie, Judson.

Cunningham, Pearl, Judson.

Burnett, Bessie, Etna.

McHan, Lessie, Ela.

Dunlap, Lillian, Dunlap.

Morrison, Ethel, Dunlap.

Gray, J. B., Dunlap.

Latshaw, F. F., Whittier.

Craig, Bessie L., Whittier.

Johnson, Lena, Whittier.

Parks, Mary, Whittier.

Leatherwood, Addie, Murphy.

Cardon, J. B., Leatherman.

Welch, Elyra, Proctor.

Jenkins, Nannie, Proctor.

Sherrill, Clara, Fontana.

Harris, Eugene, Bryson City.

Hall, E. O., Bryson City.

Mason, Sam L., Bryson City.

Smiley, A. L., Bryson City.

Smiley, E. C., Bryson City.

Randolph, C. A., Bryson City.

Wiggins, J. W., Bryson City.

Ford, Mrs. Julia, Bryson City.

Link, Lottie, Bryson City.

Hayes, Edna, Bryson City.

McColman, Sallie, Bryson City.

#### BRYSON CITY.

Incorporated in 1887.

Population, 1910: White, 950; colored, 45; total, 995.

Value of real estate, \$250,000; value of personal property, \$200,000.

TAX RATE: 80c. on the \$100; \$1.60 on the poll.

#### Town Officers.

**MAYOR**—H. H. Hyde.

**POSTMASTER**—J. F. Teague.

**CHIEF OF POLICE**—Mack Thomas.

**R. R. AGENT**—E. B. Freeman.

**MANAGER TELEGRAPH**—E. B. Freeman.

#### Ministers and Churches.

**BAPTIST**—T. F. Deitz, H. H. Hyde, Pastors.

**METHODIST**—J. W. Williams, Pastor.

**PRESBYTERIAN**—J. O. Wallace, Pastor.

#### Schools and Academies.

**GRADED**—H. S. Shipman, Prin.

**ALMOND GRADED**—Harry Latshaw, Prin.

#### Banks and Bankers.

**BRYSON CITY BANK**—D. K. Collins, Pres.; J. Robt. Long, Cash.

#### Doctors.

Bryson, D. R.

Davis, R. L.

Bennett, A. M.

DeHart, James.

#### Druggists.

Bryson City Drug Co.

Davis, R. L.

#### Lawyers.

Fry, A. M.

Crawford, Allen & Leatherwood.

Patterson & Henry.

Franklin, A. J.

Fisher, F. C.

Fry, Mrs. Lillie Rowe.

Bryson & Black.

#### Newspapers and Editors.

**BRYSON CITY TIMES (Weekly)**—John C. Oldham, Editor.

#### General Merchants.

Collins, D. K.

Ditmore, J. H.

Hughes, T. J.

DeHart, W. M.

DeHart, D.

Cockran & Ledford.

Reagan, W. M., & Co.

Marr, S. W., & Co.

Morris, Zeb.

Franklin Mfg. Co.

Dorsey, J. H.

Massie, V. B.

Jenkins & Hyde.

DeHart, S. A.

Moody, L. J., & Co.



Welch, C. E., & Co.  
Slayden, Fakes & Co.  
**Hotels and Boarding Houses.**  
Entella.  
Cooper House.  
West Dale.  
Davis, Mrs. J. E.

**Livery Stables.**  
Wheeler, W. W.  
Massie, V. B.  
**Manufacturing Plants.**  
Harris Clay Co.  
Bryson City Pump Works.  
Franklin Manufacturing Co.

## TRANSYLVANIA COUNTY

COUNTY SEAT, BREVARD.

POPULATION—(Census 1910), 7,191.

Formed in 1861. Cut from Henderson and Jackson Counties.

AREA—330 square miles.

Value of real estate, \$1,882,903; value of personal property, \$713,784.

Property listed in 1912, by whites, \$2,932,000; by negroes, \$29,742.

NUMBER OF SCHOOLS—For whites, 28; for negroes, 3.

TAX RATE—For State and county purposes, 97 1-2c; on the \$100; for schools, roads, bridges, pension and poor, 40c

County bonded debt, \$85,000.

PUBLIC ROADS—Number of miles, 115. Worked by taxation.

**RAILROAD, TELEGRAPH AND EXPRESS COMPANIES.**

Transylvania Railroad, 30.53 miles, assessed value .....	\$137,094.94
Cascade Power Co., assessed value .....	7,600.00
Southern Express Co., assessed value .....	5,541.00
Brevard Light and Power Co., assessed value.....	2,560.00

SUPERIOR COURT TERMS—March 31, August 25, November 3.

### COUNTY OFFICERS.

CLERK OF COURT—Cas. Paxton, Brevard.  
SHERIFF—J. H. Picklesimer, Brevard.  
REGISTER OF DEEDS—Louis Hamlin, Brevard.

TREASURER—Z. W. Nichols, Brevard.

CORONER—C. E. Lyday, Penrose.

SURVEYOR—B. R. Ledbetter.

SUPT. OF HEALTH—C. W. Hunt, Brevard.

SUPT. OF SCHOOLS—T. C. Henderson, Quebec.

SUPT. OF HOME—W. P. McGaha, Brevard.

BOARD OF EDUCATION—W. W. Zachary, Edwin Poor, Brevard; J. H. House, Balsam Grove.

COMMISSIONERS—G. T. Lyday, W. L. Tahy, Penrose; T. B. Reed, Oakland.

BOARD OF ELECTIONS—W. H. Duckworth, T. T. Patton, E. S. English, Brevard.

### JUSTICES OF THE PEACE.

BREVARD TOWNSHIP—J. J. Patton, Davidson's River; W. P. Galloway, E. T. Henning, T. T. Loftis, Brevard; T. L. Gash, Pisgah Forest.

BOYD—J. M. Blythe, A. L. Ledbetter, E. O. Lyday, Penrose; M. C. Reece, John Boggs, Brevard, R. 2.

CATHEY'S CREEK—G. M. Justice, Brevard, R. 1; M. C. Whitmore, F. Paxton, Cherryfield; J. M. Zachary, Calvert; J. M. Hamlin, Brevard.

DUNN'S ROCK—J. L. Waldrop, Selica; A. C. Raines, W. H. Hogsed, Gladson Whitmore, Brevard; T. J. Wilson, Pisgah Forest.

EASTALOE—A. M. Paxton, E. M. Whitmore, Rosman.

HOGBACK—R. O. Thomas, T. C. McCall, Lake Toxaway.

LITTLE RIVER—A. B. McCall, J. C. Capps, E. Heath, Pisgah Forest.

GLOUCESTER—J. W. Owen, Lake Toxaway; J. M. McCall, Balsam Grove.

### MINISTERS NOT IN TOWNS.

Beck, Ace, Penrose.

Jordan, F. M., Calvert.

Allison, E., Brevard.

Manld, —, Rosman.

Davis, W. J., Davidson's River.

### SCHOOLS AND ACADEMIES.

BROAD VALLEY INSTITUTE—Penrose.

### PHYSICIANS NOT IN TOWNS.

Lyday, Wm., Penrose.

Lyday, A. E., Penrose.

Brooks, Whit, Rosman.

### MERCHANTS NOT IN TOWNS.

Kilpatrick & Bros., Grange.

Talley, W. L., Penrose.

Owens, W. J., Lake Toxaway.

Jenning & McNeely, Lake Toxaway.

Deaver, J. C., Pisgah.

### FLOUR, CORN AND FEED MILLS.

Brevard Roller Mills, Brevard.

Duckworth, W. H., Brevard.

### SAW MILLS.

Ashworth, W. S., Brevard.

King, J. C., Brevard.

### PUBLIC SCHOOL TEACHERS.

Collins, Lillie, Brevard, R. 2.

Langhler, Louise, Blantyre.

Clayton, Myrtle, Blantyre.

Reece, Miles, Brevard, R. 2.

Reece, Mrs. Georgia G., Brevard, R. 2.

Picklesimer, A. H., Etowah, R. 1.

Bennett, J. P., Brevard.

Riley, A. B., Brevard.

Alken, Hattie, Brevard.

Holcom, Daisy, Brevard.

Jones, Sallie, Brevard.

Stepp, Delorah, Brevard.

Chalmers, J. W., Pisgah Forest.

Hudson, Bertha, Pisgah Forest.

Parker, Richard, Selica.

Gash, Mary Kate, Selica.

McCall, Jessye, Selica.

Owen, Julia Beth, Calvert.

Gillespie, Janie, Brevard, R. 1.

Waldrop, John L., Selica.

Glazener, Kannie, Brevard.

Glazener, Sue, Brevard, R. 1.

Cantrell, Florida, Brevard, R. 1.

Nicholson, Z. A., Penrose.

Lanning, Sue E., Rosman.

Nicholson, Meta, Rosman.

Merrill, Sallie, Etowah, R. 1.

Manley, A. J., Rosman.

Fellers, Margaret, Balsam Grove.

Galloway, Mrs. M., Lake Toxaway, R. 1.

Whitmore, Olivia, Quebec.

Hamilton, A. J., Lake Toxaway.

Walker, Elsie, Lake Toxaway.

Willson, Cora, Brevard.

Briggs, John W., Cedar Mountain.

Woodfin, Bertha, Pisgah Forest, R. 1.  
Orr, Oliver H., Brevard.  
Shipman, Sarah E., Etowah, R. 1.

**BREVARD.**

Incorporated in 1867.  
Population, 1910: White, 1,100; colored, 100;  
total, 1,200.

Value of real estate, \$325,000; value of personal property, \$180,000.

TAX RATE: 80c. on the \$100.

**Town Officers.**

MAYOR—W. M. Henry.  
POSTMASTER—C. E. Orr.  
CHIEF OF POLICE—J. A. Galloway.  
R. R. AGENT—E. W. Carter, Southern.  
MANAGER TELEGRAPH—S. C. Yates, W. U.

**Ministers and Churches.**

METHODIST—C. M. Carpenter, L. D. Thompson, Pastors.  
BAPTIST—R. D. Cross, Pastor.  
EPISCOPAL—C. D. Chapman, Rector.  
PRESBYTERIAN—To be supplied.  
Schools and Academies.

HIGH—J. P. Bennett, Prin.

BREVARD INSTITUTE—C. H. Trowbridge, Prin.

**Banks and Bankers.**

BREVARD BANKING CO.—J. F. Hays, Pres.; T. H. Shipman, Cash.

**Doctors.**

Cheatham, Good.  
Hunt, Charles.  
Wallis, W. J.  
King, M. M.  
English, E. S.

**Druggists.**

Macfee, Spencer.  
Duckworth Drug Co.

**Building and Loan Associations.**

Brevard B. & L. Association.

**General Merchants.**

Kilpatrick & Cox.  
Weilt, W. P.  
Mitchell, T. M.  
England, T. D.  
Erwin, O. L.  
Clayton, J. E.

Young, C. C.  
Bishop, E.  
Miller Supply Co.  
Southern Stock & Farming Co.  
Fuller & Loftis.  
**Hotels and Boarding Houses.**  
Franklin Hotel.  
Aethalwald Hotel.

**Livery Stables.**

King, A. H., Livery Co.  
Broomfield, J. S.  
Clayton, J. E.  
Koinzy, W. R.

**Lawyers.**

Zachary, W. W.  
English, D. L.  
Galloway, Welch.  
Gash, R. L.  
Clayton, G.

**Real Estate Agents.**

Wiley, W. L., & Co.  
People's Insurance & Realty Co.  
**Newspapers and Editors.**

SYLVAN VALLEY NEWS (Weekly)—O. L. Jones, Editor.

**Dentists.**

McLean, J. H.

**Insurance Agents.**

Galloway, Welch.

**Manufacturing Plants.**

Brevard Cotton Mill.  
De Vane Mfg. Co.

**ROSMAN.**

Incorporated in 1901.  
Population, 1912: 392.  
POSTMASTER—L. Young.

**General Merchants.**

Erwin, O. L.  
Gloucester Lumber Co.  
Glazener, C. B., Bro., & Co.  
Mull, M. A.  
Shipman, W. E.

**Druggists.**

Macfee & Paxton.

**Manufacturing Plants.**

Toxaway Tanning Co.  
Gloucester Lumber Co.  
Rosman Tanning Ext. Co.

## TYRRELL COUNTY

COUNTY SEAT, COLUMBIA.

POPULATION: (Census 1910), 5,210.

Formed in 1728. Named in honor of Sir John Tyrrell, one of the Lords Proprietors.

AREA: 320 square miles.

Value of real estate, \$957,600; value of personal property, \$1,453,997.

Property listed in 1912, by whites, \$1,280,526; by negroes, \$65,287.

NO. OF SCHOOLS: For whites, 27; for negroes, 9.

TAX RATE: County purposes, 23 2-3c. on the \$100; poor, 38c. on polls only; special, 15c.

County bonded debt, \$17,500.

PUBLIC ROADS: Worked under general road law—not by taxation.

**RAILROAD, TELEGRAPH AND EXPRESS COMPANIES.**

Western Union Telegraph Co., assessed value .....	\$ 258.65
Southern Express Co., assessed value .....	1,270.00
Tyrrell County Telephone Co., assessed value .....	1,867.00
Norfolk Southern Railroad, 7.59 miles, assessed value .....	98,670.00

SUPERIOR COURT TERMS: April 21st; November 3d.

**COUNTY OFFICERS.**

CLERK OF COURT—W. M. Brickhouse, Columbia.

SHERIFF—F. L. W. Caboon, Columbia.

REGISTER OF DEEDS—H. S. Swain, Columbia.

TREASURER—A. L. Walker, Columbia.

CORONER—J. L. Spruill, Columbia.

SURVEYOR—C. C. Basnight, Columbia, R. 2.

SUPT. OF HEALTH—C. A. Flowers, Columbia.

SUPT. OF SCHOOLS—J. L. Spruill, Columbia.

SUPT. OF HOME—W. H. Gurkin, Columbia.  
BOARD OF EDUCATION—J. G. Brickhouse, Columbia, R. 2; H. T. Davenport, Columbia, R. 1; Paul Jones, Gum Neck.

COMMISSIONERS—Walter Holloway, A. B. Hopkins, Columbia, R. 2; J. R. Pinner, Col-

umbia, R. 1.; Matthew Sawyer, Creswell, R. 4; W. C. Liverman, Gum Neck.

**JUSTICES OF THE PEACE.**

**ALLIGATOR TOWNSHIP**—D. M. Pledge, Fort Landing; J. W. Basnight, J. H. Basnight, Columbia, R. 2.

**COLUMBIA**—W. A. Swain, J. F. West, Stephen Brickhouse, Columbia; J. B. Cahoon, Jerry; Jerry Brickhouse, Columbia, R. 2; W. N. Norman, M. F. Haskett, Columbia; Johnny Bateman, Columbia, R. 2; H. W. Liverman, Columbia, R. 1.

**GUM NECK**—W. S. Sykes, Columbia; Dallas Cahoon, Fair Field; J. W. Tarkenton, Gum Neck; C. F. Jones, Gum Neck; A. E. Jones, Mon Swamp.

**SOUTH FORK**—J. D. Phelps, T. C. Patrick, G. W. Bateman, Don Davis, D. S. Mann, Len Bateman, Creswell.

**SCUPPERNONG**—S. L. Harris, W. W. Sawyer, C. J. Cahoon, J. L. Woodley, W. S. Ward, Columbia, R. 1.

**MINISTERS NOT IN TOWNS.**

**METHODIST**—K. F. Duvall, Columbia.

**BAPTIST**—J. Tyneh.

**FREE-WILL BAPTIST**—W. F. Waters, Jerry.

**MERCHANTS NOT IN TOWNS.**

Melson, A., Fort Landing.

Combs, A. B., Fort Landing.

Armstrong, C. H., Columbia, R. 2.

Cahoon, J. L., Columbia, R. 2.

Reynolds, W. P., Columbia, R. 1.

Reynolds Bros., Jerry.

Cahoon, J. W., Gum Neck.

Jones, Paul, Mon Swamp.

Combs, C. C., Gum Neck.

Store Company, Gum Neck.

Alexander & Co., Columbia, R. 1.

Walker, J. B., Columbia, R. 1.

Walker, Isaac, Columbia, R. 1.

Davenport, M. E., Columbia, R. 1.

Phelps, H. H., Creswell.

Wright, J. R., Columbia, R. 2.

**COTTON GINS.**

Harrell & Bros., Columbia.

Reynolds Bros., Jerry.

Tarkenton, W. C., Columbia.

Hopkins, E. B., Columbia.

Travis Ginning & Manufacturing Co., Columbia.

H. H. Phelps, Creswell.

**PUBLIC SCHOOL TEACHERS.**

Owens, Maggie, Columbia.

LeRoy, Sadie, Columbia.

Wilkinson, Sue, Columbia.

Reynolds, W. T., Columbia.

Overton, Jessie, Columbia.

Hathaway, Matilda, Creswell.

Selby, Ella, Columbia.

Simmons, Lois, Columbia.

Spear, Levi J., Creswell.

Jones, Annie, Creswell.

Waters, W. F., Jerry.

Bateman, S. R., Columbia.

Ward, —, Columbia.

Joyner, —, Columbia.

Etheridge, Amanda, Columbia.

Outlaw, Ruth, Columbia.

Kiser, Lucy, Columbia.

**SCHOOLS AND ACADEMIES.**

**SCUPPERNONG HIGH**—John W. Bennett, Prin., Columbia.

**COLUMBIA.**

Incorporated in 1868.

Population, 1910: Whites, 900; colored, 100; total, 1,000.

Value of real estate and personal property, \$184,193.

Tax rate: 20c. on the \$100.

**Town Officers.**

**MAYOR**—Stephen Brickhouse.

**POSTMASTER**—R. A. Kohless.

**CHIEF OF POLICE**—S. A. Norman.

**R. R. AGENT**—W. S. Carowan, N. S.

**MANAGER TELEGRAPH**—W. S. Carowan, W. U.

**Ministers and Churches.**

**BAPTIST**—R. E. Brickhouse, Pastor.

**METHODIST**—K. F. Duvall, Pastor.

**EPISCOPAL**—R. B. Drane, Rector.

**CHRISTIAN**—Rev. Ambrose, Pastor.

**Schools and Academies.**

**HIGH**—D. R. McIver, Prin.

**Banks and Bankers.**

**MERCHANTS AND FARMERS**—T. H.

Woodley, Pres.; L. H. Harrison, Cash.

**Doctors.**

Sprull, J. L.

Flowers, C. A.

**Druggists.**

Columbia Drug Co.

**General Merchants.**

Davis Bros.

Sample, J. N.

Simmons, J. R.

Morris, T. C.

McClees, H. W.

McClees, J. J.

Walker, A. L.

Holloway, S. J.

Duvall, M. A.

Morris, Lula.

McClees, W. L.

Tweedy, L. A.

Sykes, W.

Hurdle, G. N.

West & Cahoon.

Sawyer, Z. T.

Kohless, R. A.

McClees, J. C.

**Millinery Dealers.**

Combs, Mrs. S. M.

Bateman & Carowan.

**Hotels and Boarding Houses.**

Columbia Hotel.

Snell, J. B.

Alexander, Mrs. Annie.

**Livery Stables.**

Combs, S. M.

McClees, H. W.

McClees, J. J.

Morris, T. C.

Cahoon, F. L. W.

**Manufacturing Plants.**

Pranning Manufacturing Co.

Kramer Bros.

Harrell & Bros.

**UNION COUNTY**

COUNTY SEAT, MONROE.

POPULATION—(Census 1910), 37,368.

Formed in 1842 from Anson and Mecklenburg Counties.

AREA—640 square miles.

Value of real estate, \$4,631,943; value of personal property, \$3,112,843.

Property listed in 1912, by whites, \$7,390,194; by negroes, \$354,592.

NUMBER OF SCHOOLS—For whites, 83; for negroes, 38.

TAX RATE—County purposes, 18 2-3c. on the \$100; poor, 3c.; roads and bridges, 13c.  
PUBLIC ROADS—Number of miles, 500. Worked by taxation and free labor.

**RAILROAD, TELEGRAPH AND EXPRESS COMPANIES.**

Seaboard Air Line Railway, 39.90 miles, assessed value .....	\$1,127,430.00
Pullman Co., assessed value .....	8,507.88
Monroe Telephone Co., assessed value .....	8,075.00
Southern Express Co., assessed value .....	7,241.00
Southern Bell Telephone and Telegraph Co., assessed value .....	4,499.00
Union Telephone Co., assessed value .....	4,568.00
Western Union Telegraph Co., assessed value.....	15,614.63
Southern Power Co., assessed value .....	41,077.00
Pleasant Hill Telephone Co., assessed value.....	350.00

**SUPERIOR COURT TERMS**—January 27 (criminal), February 17 (civil), March 17 (criminal), July 28 (criminal), August 18 (civil), October 27 (criminal and civil).

**COUNTY OFFICERS.**

CLERK OF COURT—R. W. Lemmond.  
SHERIFF—John Griffith, Monroe.  
REGISTER OF DEEDS—M. C. Long, Mon-

roe.  
TREASURER—J. Walter Laney, Monroe.  
CORONER—J. S. Plyler, Waxhaw.

SURVEYOR—R. W. Elliot, Monroe, R. 8.  
SUPT. OF HEALTH—H. D. Stewart, Mon-

roe.  
SUPT. OF SCHOOLS—R. N. Nesbet, Mon-

roe.  
SUPT. OF HOME—William Stewart, Mon-

roe.  
BOARD OF EDUCATION—J. E. Broom, Indian Trail; L. L. Helms, Monroe; E. E. Marsh, Marshville.

COMMISSIONERS—A. J. Brooks, J. E. Stewart (Chm'n); H. S. Baucum, Monroe.

BOARD OF ELECTIONS—A. R. Edwards, Marshville; J. J. Parker, Ney McNeely, Monroe.

**JUSTICES OF THE PEACE.**

MONROE TOWNSHIP—M. L. Flow, Monroe; C. N. Simpson, Monroe; R. L. Gordon, Monroe; S. A. Helms, Monroe; John W. Helms, Monroe; Kemp Helms, Wingate; P. H. Johnson, Monroe; J. W. Houston, Monroe; N. M. Redfeam, Monroe; N. H. Richardson, Monroe.

GOOSE CREEK—W. G. Long, Unionville; I. A. Clontz, Unionville; R. J. Wentz, Unionville; Geo. A. Long, Unionville; J. A. Baucum, Unionville; W. O. Hagler, Unionville; T. A. J. Price, Unionville; I. C. Clontz, Unionville.

VANCE—W. D. Hanfield, Monroe, R. 5; J. M. Harkey, Monroe, R. 5; J. M. Tomberlin, Monroe; J. E. Haywood, Monroe; M. T. Stallings, Monroe; J. C. Foad, Monroe.

SANDY RIDGE—J. N. Price, Monroe, R. 5; H. L. Price, Sandy Ridge; R. B. Cuthbertson, Sandy Ridge; J. H. Winchester, Sandy Ridge; Geo. T. Winchester, Sandy Ridge; G. W. Sutton, Sandy Ridge; J. D. Hamby, Sandy Ridge.

MARSHVILLE—A. R. Edwards, Marshville; H. M. Green, Marshville.

JACKSON—Henry McWhorter, Waxhaw; R. V. Sistro, Waxhaw; T. M. Crow, Waxhaw; N. J. Simms, Waxhaw; V. C. Davis, Waxhaw; S. J. Richardson, Waxhaw; J. B. Godfrey, Waxhaw; H. A. Norwood, Waxhaw; C. J. Hudson, Waxhaw; T. L. Davis, Waxhaw.

BUFORD—J. G. Laney, Monroe; D. C. Montgomery, Monroe; R. W. A. Rozers, Monroe; A. M. Eubanks, Monroe; T. L. Hudson, Monroe.

LANE'S CREEK—A. E. Rushing, M. I. Thomas, B. F. Parker, Monroe, R. 1.

NEW SALEM—H. M. Baucum, Olive Branch; W. H. Brooks, Olive Branch.

**MINISTERS NOT IN TOWNS.**

METHODIST—C. M. Campbell, Waxhaw, R. 3; C. E. Brinkman, Bethel.

BAPTIST—M. D. Preslor, Monroe, R. 1.  
Jenkins, M. C., Monroe, R. 8.

**SCHOOLS AND ACADEMIES.**

UNION INSTITUTE—O. C. Hamilton, Prin., Unionville.

WEDDINGTON—J. M. Downing, Prin., Waxhaw, R. 3.

WESLEY CHAPEL—J. T. Yeargin, Monroe, R. 5.

PROSPECT—C. A. Plyler, Prin., Monroe, R. 4.

**PHYSICIANS NOT IN TOWNS.**

Whitley, A. D. W., Unionville.

Smith, W. W., Unionville.

Brooks, Moses, Olive Branch.

Price, W. H., Indian Trail.

Dr. Perkins, Marshville, R. 2.

Eubanks, J. B., Monroe, R. 1.

**MERCHANTS NOT IN TOWNS.**

Plyler, W. P., Monroe, R. 4.

Price & Moore, Monroe, R. 5.

Price-Hemby Co., Monroe, R. 5.

Walters, M. A., & Sons, Monroe, R. 8.

Braswell, T. C., Unionville, R. 2.

Renton, J. H., & Sons, Monroe, R. 2.

Whitley, P., Monroe, R. 1.

Braswell, C. J., Monroe, R. 3.

Baucum, H. M., Monroe, R. 3.

**COTTON GINS.**

Walters, M. H., & Sons, Monroe, R. 8.

Laney, W. T., Monroe, R. 10.

Price-Hemby Co., Monroe, R. 5.

Brown, C., & Sons, Waxhaw.

Bailey, George, & Sons, Marshville.

Austin & Perry, Wingate.

Efrid, P. J. C., Unionville, R. 2.

Marshville Gin Co., Marshville.

Simpson, George W., Marshville, R. 4.

Biggers, W. L., Unionville, R. 1.

Autrey, J. L., Marshville, R. 3.

Pierce, J. A., Monroe, R. 1.

Griffin, J. E., Monroe, R. 8.

Austin, D. W., Indian Trail, R. 1.

Ross, T. P., Monroe, R. 9.

Bennett, James A., Wingate, R. 1.

Crane, F. S., Waxhaw, R. 3.

Belk, H. W., Monroe, R. 10.

Killough, J. W., Matthews, R. 18.

Twitty, J. W., Waxhaw.

Parker, H. P., Monroe, R. 1.

Rollins, J. W., Indian Trail.

Austin, A. B., Unionville, R. 1.

Love, J. W., Unionville, R. 1.

Tucker, M. L., Unionville, R. 1.

Keziah, R. P., Unionville, R. 1.

Long, W. G., Unionville, R. 1.

Asherart, Vernon A., Marshville, R. 1.

McCorkle, W. R., Monroe, R. 5.

Griffin, D. V., Monroe, R. 2.

Sturdivant, James A., Marshville, R. 1.

Twitty, J., Waxhaw, R. 3.

Belk, J. P., Monroe, R. 8.

Rogers, C. B., Monroe, R. 10.

Moore, J. L., Marshville, R. 3.

Deal, J. A., Monroe, R. 5.

Rivens, M. N., Monroe.

Rivens, E. H., Monroe.

Tarleton, H. H., Marshville, R. 1.

Sutton, F. M., Monroe, R. 5.

Long, Zeb, Unionville, R. 2.

Moore, W. J., Monroe, R. 5.



Biggers, J. A., Matthews, R. 26.  
 Robinson, J. P., Waxhaw, R. 1.  
 Broom, John W., Monroe, R. 4.  
 Perry, M. W., Wingate.  
 McGuirt, C. W., Waxhaw, R. 1.  
 Griffin, J. Wilson, Marshville, R. 2.  
 Guldage, J. A., Marshville, R. 3.  
 Tadlock, J. T., Marshville, R. 1.  
 Stinson, F. C., Monroe, R. 6.  
 Locke, F. M., Waxhaw.  
 Presson, E. E., Monroe, R. 2.  
 Richardson, S. Joseph, Waxhaw, R. 1.  
 Starnes, W. D., Waxhaw, R. 1.  
 Neely, W. P., Waxhaw, R. 1.  
 Norwood, C. W., Waxhaw, R. 2.  
 Howard, C. O., and Richard Hudson, Waxhaw, R. 3.  
 Brooks, W. T., Unionville, R. 2.  
 Hinson, R. C., Monroe, R. 4.  
 Hays, I. F., Waxhaw, R. 5.  
 Crowell, Thomas, Matthews, R. 18.  
 Staton, H., Marshville, R. 2.  
 Broom, W. C., Waxhaw.  
 Rogers, J. H., Waxhaw, R. 3.

**SAW MILLS.**

Pusser Bros. & Co., Unionville, R. 2.  
 Barreno, Charley, Marshville.  
 Rogers Bros., Waxhaw, R. 3.  
 Stomes, J. H., Waxhaw.  
 McCorkle, Robert, Monroe, R. 5.  
 Sutton, Marion, Monroe, R. 5.  
 Collins, Gilbert, Marshville, Rfd.

**PUBLIC SCHOOL TEACHERS.**

Griffin, Lola, Monroe, R. 3.  
 Carroll, J. G., Wingate.  
 Buck, Prof., Wingate.  
 Carroll, Georgia, Wingate.  
 Harvard, Sadie, Wingate.  
 Perry, Fronie, Wingate.  
 Hinson, G. H., Monroe, R. 3.  
 Tillman, Rena, Waxhaw.  
 Ashcraft, Effie, Monroe, R. 1.  
 Blakeney, Kate, Mineral Springs.  
 Guin, J. M., Unionville.  
 Stegall, H. C., Monroe, R. 6.  
 James, Prof., Monroe, R. 9.  
 Stinson, Clara, Monroe, R. 9.  
 Presson, Lilly, Unionville.  
 Baucom, J. G., Monroe, R. 5.  
 Trull, Loma, Monroe.  
 Braswell, Wilma, Unionville, R. 1.  
 Lemmond, W. O., Monroe, R. 6.  
 Crutchfield, J. E., Marshville.  
 Griffin, D. H., Marshville.  
 Vaughan, Mrs. R. M., Marshville.  
 Vaughan, Carrie Belle, Marshville.  
 Robinson, Pauline, Marshville.  
 Wiley, T. M., Marshville, R. 1.  
 Williams, Joseph A., Wingate, R. 1.  
 Hinson, Virgie, Marshville.  
 Davis, Denation, Wingate, R. 2.  
 Griffin, J. Henry, Monroe, R. 3.  
 Bowman, W. O., Marshville, R. 1.  
 Perry, Mattie, Wingate.  
 Eubanks, Kate, Monroe, R. 1.  
 Baucom, Della, Monroe, R. 8.  
 Boyd, Lizzie B., Marshville.  
 Sherrin, Mary, Marshville, R. 3.  
 Parker, J. C., Monroe, R. 1.  
 Hinson, T. L., Monroe, R. 1.  
 Lee, Kate, Monroe, R. 1.  
 Smith, Nora, Marshville, R. 3.  
 Bivens, Esther, Monroe, R. 8.  
 Guin, Bessie, Marshville, R. 3.  
 Howie, B. T., Mineral Springs.  
 Ashcraft, Glenn, Monroe, R. 9.  
 Hinson, F. V., Waxhaw, R. 5.  
 Yarborough, M. R., Monroe, R. 4.  
 Laney, Cornie, Monroe, R. 10.  
 Helms, Lessie, Waxhaw, R. 1.  
 Neill, W. B., Monroe, R. 1.  
 Lowry, Annie, Monroe, R. 1.

Price, Bessie, Unionville.  
 Funderburk, Minnie, Monroe, R. 4.  
 Laney, Effie, Monroe, R. 4.  
 Edwards, Jessie, Monroe, R. 4.  
 Greene, Annie, Monroe, R. 4.  
 Myers, Floy, Marshville.  
 Laney, Clara, Monroe, R. 4.  
 Lathan, Nancy, Monroe, R. 4.  
 Richardson, Bright, Monroe, R. 4.  
 Melton, Walter, Monroe, R. 4.  
 Ratchford, Alice, Waxhaw, R. 1.  
 Godfrey, J. B., Waxhaw, R. 2.  
 Craig, Annette, Waxhaw, R. 1.  
 Sims, W. J., Waxhaw, R. 1.  
 Robinson, Eunice, Waxhaw.  
 Ranson, Neal A., Waxhaw.  
 Nisbet, Louise, Monroe.  
 Heath, Lura, Monroe.  
 Cutherson, Ada, Monroe, R. 5.  
 Guin, Mrs. L. E., Waxhaw.  
 Hamilton, Beulah, Waxhaw, R. 2.  
 Moser, G. W., Waxhaw, R. 2.  
 Starnes, Mrs. Fanchion, Waxhaw, R. 2.  
 Scott, C. J., Matthews, R. 18.  
 DeLaney, Mary, Matthews, R. 18.  
 Blakeney, Miss, Matthews, R. 18.  
 Matthews, Mamie, Matthews, R. 18.  
 Clark, Nina, Monroe, R. 6.  
 Winchester, Amania, Monroe, R. 5.  
 Sutton, G. W., Waxhaw, R. 3.  
 Stephenson, T. P., Waxhaw, R. 3.  
 Yeargin, J. T., Monroe, R. 5.  
 Yeargin, Mrs. J. T., Monroe, R. 5.  
 Greene, Mittie, Monroe, R. 5.  
 Walkup, Ellen, Waxhaw.  
 DeLaney, W. T., Matthews, R. 18.  
 Biggers, Maurice, Indian Trail, R. 1.  
 Lemmond, R. W., Monroe, R. 6.  
 Huggins, T. J., Indian Trail.  
 Robinson, Mabel, Indian Trail.  
 Snyder, Verdie, Indian Trail.  
 Byrum, Rilla, Indian Trail, R. 1.  
 Decse, B. T., Unionville, Rfd.  
 Helms, Ella, Unionville, R. 1.  
 Campbell, W. R., Unionville, R. 1.  
 Jerome, Blanche, Unionville.  
 Brooks, Roland A., Unionville, R. 2.  
 Braswell, Carrie, Unionville, R. 2.  
 Rushing, W. L., Unionville, R. 2.  
 Purser, Clara, Unionville.  
 Mulls, G. R., Unionville, R. 2.  
 Smith, Sarah, Unionville, R. 2.  
 Presson, Carrie, Unionville.  
 Stewart, Horace, Unionville.  
 Helms, Emma, Unionville.  
 Caldwell, Mattie, Unionville.  
 Pusser, Flonnie, Unionville.  
 Secrest, V. V., Unionville.  
 Braswell, Killa, Unionville, R. 1.  
 Price, T. L., Unionville, R. 1.  
 Baucom, Addie, Unionville.  
 Smith, Minnie, Indian Trail, R. 1.  
 Brooks, B. W., Unionville, R. 2.  
 Brewer, Velma, Marshville, R. 2.  
 Smith, L. A., Marshville, R. 5.  
 Nance, B. A., Marshville, R. 5.  
 Parks, John H., Peachland, R. 1.  
 Baucom, H. M., Marshville, R. 2.  
 Thomas, John P., Marshville, R. 2.  
 Parker, Beulah, Marshville, R. 2.  
 Simpson, C. W., Marshville, R. 2.  
 Baucom, Addie, Unionville, R. 2.  
 James, Mary, Marshville, R. 4.

**MONROE.**

Incorporated in 1844.  
 Population, 1910: 5,000.  
 White polls, 473; colored polls, 135.  
 Value of real estate, \$965,301; value of personal property, \$762,065.  
 TAX RATE—\$1.50 on the \$100.  
 Bonded debt, \$138,000.

**Town Officers.**

MAYOR—J. E. Efrd.  
 CLERK—P. H. Johnson.  
 CHIEF OF POLICE—T. B. Laney.  
 TREASURER—P. H. Johnson.  
 TAX COLLECTOR—T. L. Crowell.  
 STANDARD-KEEPER—A. W. Boyett.  
 ATTORNEYS—Adams, Armfield & Adams.  
 SUPT. OF HEALTH—H. D. Stewart.  
 POSTMASTER—Walter B. Love.  
 R. R. AGENT—J. A. Douglas, S. A. L.  
 EXPRESS AGENT—H. D. Browning.  
 TELEGRAPH MANAGER—James Stephen-  
 son.  
 TELEPHONE MANAGER—W. H. Norwood.  
 Monroe Telephone Exchange.

**Ministers and Churches.**

BAPTIST—(First Baptist), Braxton Craig,  
 Pastor; (Second Baptist), J. L. Bennett, Pas-  
 tor.  
 EPISCOPAL—(Not supplied).  
 PRESBYTERIAN—H. E. Gurney.  
 SECOND BAPTIST—J. L. Bennett, Pastor.  
 LUTHERAN—(Not supplied).  
 METHODIST—Central, J. H. Weaver, Pas-  
 tor; North Monroe, R. H. Kennington, Pastor.  
**Schools and Academies.**  
 GRADED—L. P. Wilson, Prin.

**Hotels and Boarding Houses.**

Gloucester Hotel.  
 Central Hotel.

**Architects.**

Tucker, M.

**Banks and Bankers.**

FIRST NATIONAL BANK—R. A. Morrow,  
 Pres.; D. A. Houston, Cash.  
 BANK OF UNION—W. S. Blakeney, Pres.;  
 W. C. Stack, Cash.  
 SAVINGS LOAN AND TRUST CO.—R. B.  
 Redwine, Pres.; H. B. Clarke, Cash.  
 MERCHANTS AND FARMERS—M. K. Lee,  
 Pres.; C. B. Adams, Cash.

**Building and Loan Associations.**

Peoples Building and Loan Association.  
 Perpetual Building and Loan Association

**Brick Manufacturers.**

Shule, J., & Sons.  
 Monroe Brick Co.

**Book Stores.**

The N. J. Rudge Co.  
 Alexander, Mark.

**Butchers and Dealers in Cattle.**

Ayers, N. B.  
 Plyler & Walters.

**Carriage Dealers and Manufacturers.**

Piedmont Buggy Co.

**Clubs.**

The Jackson Club.

**Commission Merchants.**

Winchester & Finch.

**Cotton and Hosiery Mills.**

Monroe Cotton Mills  
 Icemorlee Cotton Mills, Nos. 1 and 2.  
 Everett Cotton Mills.

**Contractors and Builders.**

Tucker, Marion.

**Coal and Wood Dealers.**

Monroe Ice and Fuel Co.  
 Cotton Gins.

Oil Mill Co.  
 Crow Bros. & Lee.

**Dentists.**

Houston, W. B.  
 Redfearn, B. C.  
 Greene, Eugene S.

**Doctors.**

Blair, J. M.  
 Stevens, S. A.  
 Ashcraft, J. E.  
 Stewart, H. D.  
 Nance, G. B.  
 Neal, J. W.

Payne, R. L.

**Druggists.**

English Drug Co.  
 Simpson, C. N., Jr.  
 Union Drug Co.  
 Welsh, R. J.  
 Franklin Street Pharmacy.  
**Dry Goods and Notions.**  
 Lee & Lee Co.  
 Belk Bros.  
 Crow Bros.  
 Blocker, A., & Co.  
 Flow & Phifer.

**Power and Light Companies.**

Southern Power Co.

**Fruit Dealers.**

Howell, L. M.

**Fertilizer Dealers and Manufacturers.**

Monroe Oil Mills.

Crow Bros.

Hart, S. B.

Ashcraft, F. B.

**Fish and Oyster Dealers.**

Ayers, W. B.

Simpson, J. R., & Co.

**Foundries and Iron Works.**

Austin & Correll.

**Grocers.**

Brunner & Huey.

Simpson, J. R., & Co.

Waller, M.

Funderbuck, Van.

Deering, A. L.

Heath, Morrow Co. (Wholesale).

Henderson, Snyder Co. (Wholesale).

Presson, L. N.

Williams & Benton.

Williams, Luther & Co.

Crow Bros.

**Furniture Dealers.**

Monroe Furniture Co.

Dillon, T. D.

**Hardware Dealers.**

Heath Hardware Co.

**Insurance Agents.**

Mahone, W. K. (Life).  
 Savings, Loan and Trust Co. (Life and  
 Fire).

Gordon Insurance & Investment Co. (Life  
 and Fire).

Monroe Insurance & Investment Co. (Life  
 and Fire).

**Jewelers.**

Rudge, The W. J., Co.

Krouse, Sam.

Presley, J. E.

**Laundries.**

Lockhart, J. J.

**Lawyers.**

Adams, Armfield & Adams.

Redwine & Sikes.

McNeely & McNeely.

Pratt, W. J.

Williams, Lemmond & Love.

Stack & Parker.

Stevens, R. L.

McVann, John C.

**Lumber Manufacturers and Dealers.**

Heath Hardware Co.

**Marble Works.**

Efrd, J. E.

**Paint and Oil Dealers.**

Heath Hardware Co.

English Drug Co.

**Painters.**

McCorkle, Walter.

Correll, W. W.

Welch, Sam.

**Produce Dealers.**

Winchester & Futch.

**Plumbers.**

Austin & Correll.

**Piano and Organ Dealers.**

Dillon, T. P.  
Monroe Furniture Co.

**Photographers.**

Long, T. A.

**Printing Offices.**

The Journal Co.  
The Enquirer Co.

**Newspapers and Editors.**

MONROE JOURNAL (Weekly)—R. F. Beasley, Editor.

MONROE ENQUIRER (Weekly)—B. C. Ashcroft, Editor.

CAROLINA DEMOCRAT (Semi-Weekly)—R. F. Beasley, Editor.

**Real Estate Agents.**

Monroe Realty Co.  
Lee, W. S.  
Monroe Insurance & Investment Co.  
Gordon Insurance & Investment Co.  
Armfield, Rufus.

**Undertakers and Embalmers.**

Laney, J. W.  
Dillon, T. P.

**Veterinary Sureons.**

Ashcroft, Watt.

**Wall Paper Dealers.**

Dillon, T. P.

**Manufacturing Plants.**

Union Manufacturing Co. (Wood).  
Porter-Myers Co. (Wood).  
Monroe Oil Mills.  
Monroe Cotton Mills.  
Icemorlee Cotton Mills.  
Everett Cotton Mills.  
Monroe Concrete Works.

**WAXHAW.**

Incorporated in 1889.

Population, 1910: White, 1,250; colored, 150; total, 1,400.

Value real estate, \$75,000; value personal property, \$87,500.

TAX RATE—35c. on the \$100.

**Town Officers.**

MAYOR—G. H. Burgess.  
POSTMASTER—T. C. Haigler.  
CHIEF OF POLICE—W. M. Crow.  
R. R. AGENT—John Davis, S. A. L.  
TELEGRAPH MANAGER—John Davis.

**Ministers and Churches.**

BAPTIST—S. S. Merrill, Pastor.  
PRESBYTERIAN—C. E. Robertson, Pastor.  
METHODIST—C. F. Sherrill, Pastor.

**Schools and Academies.**

GRADED—N. A. Ranson, Prin.

**Banks and Bankers.**

BANK OF WAXHAW—J. L. Rodman, Pres.; Jesse Williams, Cash.

**Barber Shops.**

Ashley & Kissiah.

**Doctors.**

Guin, I. E.  
McCain, W. R.  
Ezzell, S. H.

**Druggists.**

Burgess Drug Co.  
Wolfe, Carl.

**General Merchandise.**

Heath, A. W., & Co.  
Belk, R. J., & Co.  
Price-Niven Co.  
Rodman-Brown & Co.  
Davis Bros.  
White & McCann.  
Hudson Grocery Co.  
Harris Bros.  
Waxhaw Furniture Co.  
Waxhaw Millinery Co.  
Hotels and Boarding Houses.  
McDonald, W. R.  
Austin, S.

**Livery Stables.**

Heath, A. W., Co.  
Moore, W. R.  
Doster, J. E.

**Newspapers and Editors.**

WAXHAW ENTERPRISE (Weekly)—C. D. McNeely, Editor.

**Insurance Agents.**

Burgess, G. H.  
Waxhaw Real Estate & Insurance Co.  
Welr, R. L.

**Manufacturing Plants.**

Waxhaw Cotton Mills.  
Starnes, J. H. (Saw Mills).  
Lake, A. L. (Gin and Saw Mill).  
Broom & Rogers. (Gin).

**Real Estate Agents.**

Waxhaw Real Estate and Trust Co.  
Rodman, Jno. L.

**MARSHVILLE.**

Incorporated in 1894.

Population, 1910: White, 600; colored, 100; total, 700.

Value real estate, \$68,000; value personal property, \$75,000.

TAX RATE—25c. on the \$100.

**Town Officers.**

MAYOR—S. D. Moore.  
POSTMASTER—F. C. Broadway.  
CHIEF OF POLICE—T. M. Green.  
R. R. AGENT—E. H. Moore.  
MANAGER TELEGRAPH—E. H. Moore.

**Ministers and Churches.**

BAPTIST—A. Marsh, Pastor.  
METHODIST—J. H. Brady, Pastor.  
PRESBYTERIAN—A. J. Crane, Pastor.

**Hotels and Boarding Houses.**

Commercial Hotel.

**Lawyers.**

Erooks, J. C.

**Insurance Agents.**

Ashcroft, H. C.  
Higgins & Brooks.

**Schools and Academies.**

MARSHVILLE ACADEMY—E. K. Settle, Prin.

**Newspapers and Editors.**

THE HOME (Weekly)—L. E. Huggins, Editor.

**Banks and Bankers.**

BANK OF MARSHVILLE—J. H. Lee, Pres.; B. H. Griffin, Cash.  
CAROLINA BANK—W. S. Blakeny, Pres.; P. P. W. Plyler, Cash.

**Doctors.**

Armfield, R.  
Perkins, D. R.  
Vaughn, D. H.  
Blair, M. P.

**Druggists.**

Union Drug Co.  
Griffin Drug Co.

**General Merchandise.**

Marsh-Lee Co.  
Barrell Bros.  
Davis Ross Co.  
Marsh Bros.  
Phifer, M. F., & Son.  
Phifer, A. P.  
Griffin & Simpson.  
Union Hardware Co.

**Livery Stables.**

Griffin, E. M. & E. C.  
Hatsy & Thomas.

Harrell Bros.

Marsh, Lee Co.

**Furniture Dealers.**

Marshville Furniture Co.

Marsh, Lee Co.

**Hardware Dealers.**

Union Hardware Co.

**WINGATE.**

Population, 910: White, 292; colored, 83; total, 373.

**Town Officers.**

MAYOR—H. K. Helms.  
POSTMASTER—Thomas C. Stewart.  
CHIEF OF POLICE—A. F. Greene.

**Banks and Bankers.**

STATE BANK OF WINGATE—R. A. Morrow, Pres.; J. W. Bivens, Cash.

**Druggists.**

Wingate Drug Co.  
Schools and Academies.  
WINGATE ACADEMY—J. G. Carroll, Prin.  
General Merchandise.  
Austin, J. L., & Co.  
Outen, J. W.  
Brewer, Thomas L., & Co.  
Perry, J. J.  
Chaney, W. A.

**VANCE COUNTY**

COUNTY SEAT, HENDERSON.

POPULATION—(Census 1910), 19,425.

Formed in 1881. Named in honor of Zebulon B. Vance.

AREA—260 square miles.

Value of real estate, \$2,883,812; value of personal property, \$1,574,596.

Property listed in 1912, by whites, \$6,932,864; by negroes, \$523,544.

TAX RATE—County and all purposes, 65c on the \$100; roads, 12c.; special, 3c.

PUBLIC ROADS—Number of miles, 250. Worked by taxation.

**RAILROAD, TELEGRAPH AND EXPRESS COMPANIES.**

Southern Railway, 7.10 miles, assessed value.....	\$277,752.70
Seaboard Air Line Railway, 28.16 miles, assessed value .....	795,700.00
Pullman Co., assessed value .....	4,403.33
Southern Express Co., assessed value .....	6,399.00
Southern Bell Telephone and Telegraph Co., assessed value .....	1,210.00
Western Union Telegraph Co., assessed value.....	13,105.90
Home Telephone and Telegraph Co., assessed value .....	18,881.00
Postal Telegraph-Cable Co., assessed value .....	3,963.65
Roanoke River Railroad, 7.50 miles, assessed value .....	27,837.00
North State Hydro Electric Co., assessed value.....	11,830.00
Henderson Gas Co., assessed value .....	10,000.00
Northwestern Telephone and Telegraph Co., assessed value .....	739.00
SUPERIOR COURT TERMS—February 17, May 19, September 28.	

**COUNTY OFFICERS.**

CLERK OF COURT—Henry Perry Henderson.  
SHERIFF—Jas. V. Royster, Henderson.  
REGISTER OF DEEDS—R. G. Borrowghs, Henderson.

TREASURER—Melville Dorsey, Henderson.  
CORONER—D. W. Hardee, Henderson.  
SURVEYOR—Thos. Taylor, Townsville.

SUPT. OF HEALTH—E. F. Fenner, Henderson.

SUPT. OF SCHOOLS—E. M. Rollins, Henderson.

SUPT. OF HOME—J. W. Oakley.

BOARD OF EDUCATION—R. J. Gill, Henderson; J. U. Fleming, Dabney; J. E. Kimball, Woodworth.

COMMISSIONERS — J. K. Plummer, (chm'n.), D. H. Reavis, Middleburg; Bayard Allen, Kittrell; S. R. Adams, Townsville; Elijah Glover, Dabney.

BOARD OF ELECTIONS—C. V. Singleton, W. H. Hood, W. K. Sturgis.

**JUSTICES OF THE PEACE.**

HENDERSON TOWNSHIP—W. E. Gary, J. T. Jones, T. L. Jones, Frank Wortham, Henderson.

KITTRELL—C. H. Williams, H. M. Wright, H. F. Crews, T. H. Crudup, Bayard Allen, J. L. Stone, Kittrell.

SANDY CREEK—J. N. Tunstall, Manson; W. B. Daniel, S. W. Duke, Henderson.

MIDDLEBURG—W. H. Parrish, J. K. Plummer, C. A. Rose, Middleburg.

NUT BAST—C. M. White, T. A. Riggan, Manson.

TOWNSVILLE—J. E. Tunstall, J. M. B. Hunt, N. L. Morton, N. D. Boyd, Townsville.

WILLIAMSBORO—R. A. Bullock, J. H. Rice, G. W. Fleming, S. W. Greenway, L. W. Burroughs, J. B. Glover, Dabney.

**MINISTERS NOT IN TOWNS.**

METHODIST PROTESTANT—N. G. Bethea, John Burges, Henderson.  
..CHRISTIAN—C. E. Newman, Henderson.

**PHYSICIANS NOT IN TOWNS.**

Dr. Chaplin, Townsville.  
Wyche, C. D., Dabney.  
Morton, N. D., Drewry.

**MERCHANTS NOT IN TOWNS.**

White, J. J., Agent Farmer Supply Co., Townsville.

Tarry-Haskins Co., Townsville.  
Chaplin Drug Co., Townsville.  
Burroughs, L. W., Dabney.

Burroughs, J. E., Dabney.  
Duke, S. W., Henderson, Rfd.  
Dickie Bros., Henderson, Rfd.

**COTTON GINS.**

Young, K. K., Kittrell.  
Crudup, Kittrell & Co., Kittrell.  
Beason Supply Co., Henderson.  
Henderson Ginning Co., Henderson.  
Sturges-Rose Co., Middleburg.  
Farmers Co-Operative Ginning Co., Kittrell.  
Hedgepeth & Finch, Kittrell.

**FLOUR, CORN AND FEED MILLS.**

Young, O. O.  
Saulkner, Eugene.  
Seaboard Feed & Produce Co.  
Powell & Beckham.  
Harris, H.

**SAW MILLS.**

Gill, R. J., Henderson.  
Sturges-Rose Co., Middleburg.

**PUBLIC SCHOOL TEACHERS.**

Pennington, C. E., Kittrell.  
Kittrell, Lucy, Kittrell.  
Crudup, Lillian, Kittrell.  
Smith, Mrs. P. C., Kittrell.  
Kittrell, Florence, Kittrell.  
Watkins, Irene, Kittrell.  
Fleming, Etta, Henderson.  
Finch, Gussie, Henderson.

**CITIZENS BANK, Henderson, N. C.****DEPOSITORY**

U. S. Postal Savings Bank,

State of North Carolina,

A. C. ZOLLICOFFER, V.-Pres.

County of Vance,

Town of Henderson.

W. A. HUNT, Cashier.

J. B. OWEN, Pres.

THE LEADING BANK OF THIS SECTION.



Floyd, Jewel, Henderson.  
 Watkins, Sue, Henderson.  
 Harris, Gertrude, Henderson.  
 Bobbitt, Crystal, Henderson.  
 Cooper, Mrs. Mary, Henderson.  
 Kimball, Mamie, Henderson.  
 Hight, Mary Lee, Henderson.  
 Woodieff, Bessie, Henderson.  
 Finch, Margaret, Henderson.  
 Rollings, E. M., Henderson.  
 Bullock, Sue, Henderson.  
 Parham, Mrs. E. T. Henderson.  
 Alston, Sue, Townsville.  
 Boyd, Judith, Townsville, Va.  
 Russell, Mary, Clarksville, Va.  
 Tillotson, Vail, Stovall.  
 Shotwell Janie, Stovall.  
 Ferrell, Etta, Dabney.  
 LeMay, Annie, Dabney.  
 White, Mrs. L. B., Manson.  
 Cox, Pearl, Middleburg.  
 Boyd, Willie, Middleburg.  
 Edwards, Pauline, Middleburg.  
 Spain, Rosa, Middleburg.  
 Harris, Nona, Manson.  
 Stewart, L., Manson.  
 Paschall, A., Manson.  
 Laughlin, M., Manson.

**HENDERSON.**

Population, 1910, 1,563.  
 No. white polls, 323; no. colored polls, 227.  
 Value of real estate, \$1,092,530; value personal property, \$1,327,441.  
 TAX RATE: \$1 on the \$100.  
 Bonded debt, \$60,000.

**Town Officers.**

MAYOR—H. L. Perry.  
 CHIEF OF POLICE—M. N. Parrish.  
 CLERK—S. B. Burwell.  
 TREASURER—W. D. Burwell.  
 TAX COLLECTOR—W. H. Wester.  
 ATTORNEY—T. M. Pittman.  
 SUPT. OF HEALTH—R. T. Upechurch.  
 POSTMASTER—W. H. Jenkins.  
 R. R. AGENTS—J. T. Elmore, Jr., S. A. L.; J. T. Elmore, Jr., D. & N.; E. G. Royster, Southern.  
 EXPRESS AGENT—A. J. Cheek.  
 TELEGRAPH MANAGERS—A. P. Dickon, W. U.; C. F. Williams, Postal.  
 TELEPHONE MANAGER—J. R. Teague, Home Telephone & Telegraph Co.

**Ministers and Churches.**

BAPTIST (First)—S. L. Morgan, Pastor.  
 CHRISTIAN—C. E. Newman, Pastor.  
 EPISCOPAL—I. W. Hughes, Rector.  
 METHODIST—W. R. Royall, Pastor.  
 METHODIST PROTESTANT—J. D. Williams, Pastor.

**Hotels and Boarding Houses.**

Massenburg.  
 Henderson Cafe.  
 Manning.  
 Starges.  
 Barnes.  
 Jones, P. T.  
 Vance Hotel.  
 Robards.  
 Bowling.

**Banks and Bankers.**

CITIZENS BANK—J. B. Owen, Pres.; W. A. Hunt, Cash.  
 FIRST NATIONAL BANK—S. R. Harris, Pres.; S. T. Peace, Cash.  
 FARMERS & MERCHANTS BANK—R. J. Gill Pres.; R. B. Crowder, Cash.

**Bakers.**

Gresham, S. T.

**Book Stores.**

Henderson Book Co.

**Butchers and Dealers in Cattle.**

City Market.  
 Hartmier, J. H.  
 Roos, C. H.  
 Pearce & Ford.  
 Beck, J. W.

**Carriage Dealers and Manufacturers.**

Capital Buggy Co.  
 Henderson Buggy Co.  
 Carolina Buggy Co.  
 Henderson Manufacturing Co.  
 Corbett Buggy Co.

**Clubs.**

Croatan.

**Commission Merchants.**

Henderson Grocery Co.  
 Southern Grocery Co.  
 Seaboard Feed & Produce Co.  
**Confectionery Dealers.**  
 Dames, L. A., & Bro.

**Contractors and Builders.**

Bunn, Robert.  
 Jones, J. T.  
 Hawkins, Grant W.  
 Wise Granite Construction.

**Coal and Wood Dealers.**

Poythress, Jos. S.  
 Henderson Brick Supply Co.  
**Camber of Commerce.**  
 Taylor, J. P.

**Clothiers and Men's Furnishings**

Watkins, S.  
 White Hight Co.  
 Guarantee Clothing Co.  
 Davis, E. G., Sons' Co.  
 Parham Supply Co.  
 Smotarsky, J.  
 Roth, Gus.  
 Moservitz, & Brider.  
 Hymen, O. A.  
 Bullock-Brinkley Co.

**Cotton Gins.**

Henderson Ginning Co.  
 Beacon Supply Co.  
 Rose, G. A., Co.

**Cotton Mills.**

Harlett Cotton Mill, No. 1.  
 Harlett Cotton Mill, No. 2.  
 Harlett Cotton Mill, No. 3.  
 Henderson Cotton Mill, No. 1.  
 Henderson Cotton Mill, No. 2.  
 Croatan Spinning Co.

**Department Stores.**

Watkins, Samuel.  
 Davis, E. G. Sons' Co.  
**Dentist.**

Macon, F. A.  
 Watson, S. R.  
 Pittard, J. T.

**Druggists.**

Dorsey, M.  
 Paracon, The  
 Parker, W. W.  
 Thomas Bros.  
 Kerner-McNair Co.

**Doctors.**

Harris, F. R.  
 Fenner, E. F.  
 Upechurch, Robert.  
 Allen, R. G.  
 Pendleton, A. S.  
 Perkins, J. T.  
 Furman, W. H.  
 Bass, H. H.

**Dry Goods and Notions.**

Burroughs-Alston Co.  
 Watkins, S.  
 White Hight Co.  
 Thomas, N. B.  
 Davis, E. G., Sons Co.  
 Rose, G. A., Co.  
 Parham Supply Co.

**CITIZENS BANK, Henderson, N. C.**

**DEPOSITORY**

J. B. OWEN, Pros.

A. C. ZOLLIFFER, V.-Pres.

W. A. HUNT, Cashier.

THE LEADING BANK OF THIS SECTION.

U. S. Postal Savings Bank, County of Vance,  
 State of North Carolina, Town of Henderson.

Moservitz & Brider.  
Newcomb, A. P.

**Power Light Companies.**  
Carolina Power and Light Co.  
Henderson Gas Co.

**Fish and Oyster Dealers.**  
Bullock, Burwell.  
Henderson Cafe.  
Carter, J. R.

**Furniture Dealers.**  
Smaw & Hughes.  
Henderson Furniture Co.  
Harden, D. W., Furniture Co.  
Watkins, Samuel.

**Grocers.**  
Southern Grocery Co. (Wholesale).  
Perry George E.  
Rose, George A., Co.  
White-Hight Co.  
Beacon Supply Co.  
Farham Supply Co.  
Falkner, H. O.  
Edwards Bros.  
Edwards, J. H.  
Henderson Grocery Co. (Wholesale).  
Evans Bros.  
Ellington Grocery Co.  
Burnett, J. M., Agent.  
Thompson, H.  
City Grocery Co.

**Hardware Dealers.**  
Watkins Hardware Co.  
Daniel, J. H., & Co.  
O'Neill, M. J.  
Allen-Moss Hardware Co.

**Insurance Agents.**  
Burroughs, Haskins & Powell.  
Perry, Henry.  
Citizens Bank.  
Finch, E. G. (Life).  
Harris, B. F. (Fire).  
Henderson Loan and Real Estate Co.

**Jewelers.**  
Wycoff, George.  
Mixon, H. M.  
Tholston, A. W.

**Laundries.**  
Sing Fo.  
Henderson Steam Laundry.

**Lawyers.**  
Zollicoffer, J. P.  
Bunn, A. A.  
Powell, Henry T.  
Hicks, T. T.  
Zollicoffer, A. C.  
Harris, A. J.  
Kittrell, J. C.  
Perry, E. H.  
Pittman, T. M.  
Bridgers, J. H.  
Perry, Leslie.  
Harrell, G. A.  
McCain, R. S.  
Eaton, J. Y.

**Lumber Manufacturers and Dealers.**  
Poynthress, J. S.  
Watkins, J. B.  
Daniel, A. G.  
Finkston, R. R.  
Face & Parks.  
Sotherland, R. H.  
Caltolina Land & Lumber Co.  
Sunderland, D. O., Lumber Co.

**Machinery Dealers.**  
Watkins Hardware Co.  
O'Neil Hardware Co.  
Daniel & Co.  
Allen-Moss Hardware Co.

**Paint and Oil Dealers.**  
Dorsey, M.  
O'Neil Hardware Co.  
Watkins Hardware Co.

Daniel & Co.  
Allen-Moss Hardware Co.

**Painters.**  
Kalstrow, C. N.  
Harris & Watts.  
Crow, R., & Son.  
Steele, J.  
Nohlin, M.  
Tinsley, A.  
Farrow, J. H.

**Produce Dealers.**  
Cheek, A.  
Davis, Henry.  
Brodie, B. T.

**Plumbers.**  
Renn, A. S., & Son.  
**Piano and Organ Dealers.**  
Barnes, A. T.  
Henderson Furniture Co.

**Photographers.**  
Houff, A. H.  
**Newspapers and Editors.**  
GOLD LEAF—P. T. Way, Editor.  
UNION CHRISTIAN STAR—J. A. Henderson, Editor.

**Printing Offices.**  
Jones & Stone Co., The.  
**Real Estate Agents.**  
Jones, P. T.  
Rowland, I. C.  
Henderson Loan & Real Estate Co.

**Single Dealers.**  
Watkins, John B.  
Watkins Hardware Co.  
Poynthress, J. S.  
Daniel, A. G.

**Tailors.**  
White, O. O.  
**Undertakers and Embalmers.**  
Hardee, D. W., Furniture Co.  
Barnes, A. T.

**Wall Paper Dealers.**  
Jordan, J. G.  
Crow, Robert.  
Henderson Book Co.

**Manufacturing Plants.**  
Henderson Mfg. Co.  
Corbitt Buggy Co.  
Carolina Buggy Co.  
Capital Buggy Co.  
Henderson Buggy Co.  
Vance County Guano Co.  
Carolina Bagging Mills (Cotton Bagging).  
N. C. Cotton Oil Co.  
Vance County Iron Works.  
Corbitt Automobile Co.  
Calton, W. F., Lumber Co.  
Sunderland, David O., Co., Inc. (Lumber).  
Seaboard Feed & Produce Co.  
India Bagging Co.  
Henderson Brick Supply Co.

**KITTRELL.**  
Incorporated in 1885.  
Value of real estate, \$46,629; value of personal property, \$41,787.

**TAX RATE:** 20c. on the \$100.

**Town Officers.**  
MAYOR—G. A. Kittrell.  
POSTMASTER—J. Ed. Smith.  
CHIEF OF POLICE—M. B. Overton.  
R. R. AGENT—J. L. Reid, S. A. L.  
MANAGER TELEGRAPH—J. L. Reid, W. U.

**Ministers and Churches.**  
METHODIST—G. W. Starling, Pastor.  
BAPTIST—E. J. Nelson, Pastor.  
EPISCOPAL—E. Malone, Rector.  
**Schools and Academies.**  
HIGH—C. E. Pennington, Prin.

**Banks and Bankers.**  
THE BANK OF KITTRELL—W. A. Hunt, Pres.; T. H. Crudup, Cash.

## CITIZENS BANK, Henderson, N. C.

DEPOSITORY

J. B. OWEN, Pres.

U. S. Postal Savings Bank,  
State of North Carolina,  
A. C. ZOLLICOFFER, V.-Pres.

County of Vance,  
Town of Henderson.

W. A. HUNT, Cashier.

THE LEADING BANK OF THIS SECTION.

**Druggists.**  
 Kittrell Drug Co.  
**Doctors.**  
 Adams, —  
**General Merchants.**  
 Crudup-Kittrell Co.  
 Hedgepeth & Finch.  
 Hunt, Ira T.  
 Woodley Bros.  
 Smith Bros.  
 Overton, M. B.  
**Hotels and Boarding Houses.**  
 Williams, C. H.  
 Grisson, R. G.  
**Nurseries.**  
 Blacknall, O. W.  
**Medicine Manufacturers.**  
 Person, Mrs. Joe.

**MIDDLEBURG.**

Incorporated in 1881.  
 Population, 1910: White, 85; colored, 80;  
 total, 165.  
 Value real estate, \$16,595; value personal  
 property, \$18,347.  
**TAX RATE:** 50c. on the \$100.  
**Town Officers.**  
**MAYOR**—W. H. Parrish.  
**POSTMASTER**—H. M. Church.

**CHIEF OF POLICE**—W. T. Duke.  
**R. R. AGENT**—C. M. Watkins, S. A. L.  
**MANAGER TELEGRAPH**—C. M. Watkins,  
 W. W.  
**Ministers and Churches.**  
**METHODIST**—J. E. Holden.  
**EPISCOPAL**—J. J. Leamon, Pastor.  
**BAPTIST**—W. E. Nelson, Pastor.  
**Schools and Academies.**  
**HIGH**—Mrs. J. K. Plummer, Prin.  
**Doctors.**  
 McAlister, W. M.  
**Druggists.**  
 Church, H. M.  
**Insurance Agents.**  
 Parrish, W. H.  
 Rowland, W. T.  
**Hotels and Boarding Houses.**  
 Church's Hotel.  
 Jackson House.  
**General Merchants.**  
 Middleburg Supply Co.  
 Dalley, T. J.  
 Church, H. M.  
**Livery Stables.**  
 Green, Rufus.  
**Cotton Gins.**  
 Rose, C. A.  
 Middleburg Supply Co.

**WAKE COUNTY**  
**COUNTY SEAT, RALEIGH.**

**POPULATION:** (Census 1910), 63,220.  
 Formed in 1771. Named in honor of Esther Wake.  
**AREA:** 717 square miles.  
 Value of real estate, \$14,391,400; value of personal property, \$6,183,753.  
 Property listed in 1912, by whites, \$19,136,054; by negroes, \$1,439,099.  
**NO. OF SCHOOLS:** For whites, 80; for negroes, 59.  
**TAX RATE:** County purpos, 17c. on the \$100; roads and bridges, 25c., special 10c. to 40c.  
 different in various townships.

County bonded debt, \$120,000.  
**PUBLIC ROADS:** No. miles, 2,500. Worked by taxation and free labor.

**RAILROAD, TELEGRAPH AND EXPRESS COMPANIES.**

North Carolina Railroad, 27.52 miles, assessed value .....	\$1,912,566.35
Seaboard Air Line Railway 42.65 miles, assessed value .....	1,205,135.00
Durham and Southern Railroad, 28.07 miles, assessed value .....	597,425.00
Norfolk Southern Railroad, 27.41 miles, assessed value .....	356,329.00
Durham and South Carolina Railroad, .37 miles, assessed value .....	1,847.00
Raleigh, Charlotte and Southern Railroad, R. & S. Div., 17.25 miles, assessed value .....	106,921.00
Pullman Co., assessed value .....	20,729.09
Garner Telephone Co., assessed value .....	627.00
Yadkin River Power Co., assessed value .....	53,536.00
North State Hydro Electric Co., assessed value .....	12,460.00
North State Hydro Electric Co., Method Sub Station, assessed value .....	50,000.00
Capital City Telephone Co., assessed value .....	79,105.00
Wake Water Co., assessed value .....	25,000.00
Southern Express Co., assessed value .....	25,934.00
Cardenas Telephone Co., assessed value .....	3,475.00
Western Union Telegraph Co., assessed value .....	46,809.16
Southern Bell Telephone and Telegraph Co., assessed value .....	13,514.00
Union Tank Line Co., assessed value .....	6,250.00
Home Telephone and Telegraph Co., assessed value .....	1,881.00
Cudahy Milwaukee Refrigerator Lines, assessed value .....	200.00
Carolina Power and Light Co., assessed value .....	26,009.00
Street's Western Stable Car Lines, assessed value .....	58.00
Raleigh Telephone Co., assessed value .....	3,000.00
Cudahy Packing Co., assessed value .....	200.00
Urien Refrigerator Transit Co., assessed value .....	700.00
Cape Fear Telephone Co., assessed value .....	1,473.00
American Telephone and Telegraph Co., assessed value .....	22,299.00
Postal Telegraph-Cable Co., assessed value .....	9,103.83
Southern Cotton Oil Co., assessed value .....	5,400.00

**SUPERIOR COURT TERMS**—January 6, February 17 (civil cases), March 24, April 21 (civil cases), July 7, September 22, October 20 (civil cases).

**COUNTY OFFICERS.**  
**CLERK OF COURT**—Millard Mial, Raleigh.  
**SHERIFF**—J. H. Sears, Raleigh.

**REGISTER OF DEEDS**—C. H. Anderson, Raleigh.  
**TREASURER**—Geo. T. Norwood, Raleigh.

**ANCHOR TRUST COMPANY, Raleigh, N. C.**  
**Solicits your Commercial or Savings Account.**

CORONER—C. A. Separk, Raleigh.  
SURVEYOR—W. Patrick Massey, Neuse, R. 1.

SUPT. OF HEALTH—Dr. J. J. L. McCullers.

SUPT. OF SCHOOLS—Z. V. Judd, Raleigh.  
ASSISTANT SUPT. OF SCHOOLS—Edith Royster, Raleigh.

SUPT. OF COUNTY HOME—H. G. Guley, Raleigh, R. 6.

ATTORNEY—R. C. Beckwith, Raleigh.  
GENERAL ROAD SUPERVISOR—W. L. Wigs, Raleigh.

AUDITOR—H. G. Holden, Raleigh.  
BOARD OF EDUCATION—L. J. Sears (chm'n), Apex; Dr. Albert Anderson, Raleigh; M. C. Chamblee, Wakefield.

COMMISSIONERS—John A. Mills (Chm'n), E. C. Beddingfield, Raleigh; E. S. Franklin, I. H. Lynn, Raleigh, Rfd.; W. H. Chamblee, Zebulon.

BOARD OF ELECTIONS—Ed. Hugh Lee (Chm'n), Raleigh; J. D. Allen, Neuse; J. P. Goodwin, Apex, R. 2.

#### JUSTICES OF THE PEACE.

BARTON'S CREEK TOWNSHIP—L. L. Brogden, R. L. Thompson, W. A. Brogden, Rogers Store, R. 1; J. J. Harward, Neuse, R. 1; W. A. Pugh, Rogers Store; J. R. Ball, Neuse, Rfd.

BUCKHORN—R. C. Patrick, New Hill; W. H. Goodwin, New Hill, R. 2.

CARY—W. G. Crowder, John H. McGhee, Cary, R. 1; W. H. Atkins, Cary.

CEDAR FORK—E. M. Ellis, J. A. King, F. Y. Scott, Morrisville.

HOLLY SPRINGS—J. Sidney Stephens, Holly Springs, R. 2; J. R. Carter, W. H. Burt, Holly Springs.

HOUSE'S CREEK—S. H. Smith, Raleigh, R. 6; A. M. Thompson, Raleigh, Rfd.

LITTLE RIVER—H. P. Gill, Wakefield; J. T. Haygood, Wake Forest, R. 2; J. M. Whitty, Zebulon.

MARK'S CREEK—F. M. Ferrell, Mark's Creek; J. A. Wall, Wendell; J. E. Owens, A. R. Hedre, Knightdale.

MIDDLE CREEK—R. S. Barham, Thos. R. Harrison, L. H. Smith, J. D. Ballentine, Fuquay Springs; Geo. M. McCullers, McCullers.

NEUSE RIVER—J. B. Wiggins, Neuse; G. H. Mooneyham, Neuse, R. 2; N. W. Hatch, Millbrook.

NEW LIGHT—Sam H. Davis, Wake Forest, W. D. Sandling, Creedmoore; Jas S. Mangun, W. T. Morton, Wake Forest, R. 1; E. G. Davis, Youngsville, R. 2.

LEESVILLE—M. J. Carlton, Raleigh, Rfd.; R. E. Lynn, Raleigh, R. 6.

PANTHER BRANCH—Geo. P. Partin, McCullers; C. F. Parrish, McCullers, R. 2; James Adams, Willow Springs, R. 1.

RALEIGH—J. B. Danieleley, S. L. Rotter, T. A. Arnold, Arch J. Wood, W. T. Davis, C. M. Walters, R. G. Reid, H. R. Roberts, John Nichols, W. T. Barrow, H. M. Farnsworth, Ed. Murray, T. A. Branham, C. A. Separk, J. S. Uchurch, W. R. Macy, W. H. Sawyer, A. E. Glenn, C. E. Mitchell, J. F. Baker, Raleigh.

ST. MARY'S—Troy Pool, P. W. Dowd, Auburn; J. D. Johnson, Garner.

#### ST. MATTHEWS—None.

SWIFT CREEK—B. S. Franklin, John Stephens, J. H. Stephenson, D. C. Smith, Raleigh, R. 4; David Stephenson, McCullers.

WAKE FOREST—J. H. Mitchell, Rolesville; C. R. Debnam, Wake Forest, R. 2; W. D. O'Neal, Neuse, R. 2; Sol J. Allen, Wake Forest.  
WHITE OAK—C. F. Williams, Apex, R. 3; J. C. Burns, H. B. Holland, Apex.

#### MINISTERS NOT IN TOWNS.

BAPTIST—W. R. Beach, Cary; R. E. At-

kins, Morrisville; J. M. Hilliard, Raleigh, R. 5; A. A. Pippin, Wakefield; E. M. Lassiter, Cary; C. H. Norris, Holly Springs; J. S. Haywood, Knightdale; J. D. Betts, Fuquay Springs; H. W. Norris, Holly Springs; C. R. Sorrell, Wake Forest; C. E. Taylor, Wake Forest; J. G. Davis, Wake Forest, R. 1; J. R. Jones, Royal; W. B. Royal, Wake Forest; E. F. Sullivan, Wake Forest; E. V. Ferguson, Wake Forest; W. T. Baucum, Wake Forest; J. W. Atkinson, Neuse, R. 1; W. N. Johnson, Wake Forest; W. R. Cullom, Wake Forest.  
METHODIST—G. W. Fisher, Cary; Phillips Greening, Millbrook; G. B. Perry, Zebulon.  
PRESBYTERIAN—J. H. Hemphill, Willow Springs.

#### HIGH SCHOOL PRINCIPALS.

Dry, M. R., Cary.  
Moser, E. H., Zebulon.  
Wright, M. L., Holly Springs.  
Bullard, L. G., Neuse, R. 1.

#### WAKE COUNTY WOMAN'S BETTERMENT ASSOCIATION.

President, Edith Royster, Raleigh; Vice-Presidents, Mrs. W. A. Smith, Baiton's Creek; Mrs. L. S. Doub, Mark's Creek; Mrs. B. A. Jones, Panther Branch; Miss Irma Ellis, Cary; Secretary, Blanche Holt, Holly Springs; Treasurer, Alice Womble, Raleigh.

#### PHYSICIANS NOT IN TOWNS.

McCullers, J. J. L., McCullers.  
Young, L. B., Rolesville.  
Templeton, J. M., Cary.  
Penny, J. A. J., Vantenn.  
Thompson, S. W., Falls.  
Buffalo, J. S., Garner.  
Powers, J. B., Wake Forest.  
Bell, G. M., Wakefield.  
Sorrell, L. P., Flat, Raleigh, R. 5.  
Ray, O. L., Raleigh, R. 1.  
Judd, J. M., Cardenas.  
Fowler, M. L., Riley.  
Burt, B. W., Emme.  
Holden, S. E., Wake Forest.  
Johnson, B. W., Apex.  
Wilkinson, Chas. B., Apex.  
Underhill, H. P., Wendell.  
Strickland, J. A., Zebulon.  
Stewart, E. E., Wake Forest.  
Moore, J. L., Wendell.  
Carstaphien, W. T., Wake Forest.  
Hester, J. R., Knightdale.  
Allen, Jas., Wendell.  
Barbee, G. S., Zebulon.

#### PUBLIC SCHOOL TEACHERS.

Adams, W. J., Holly Springs.  
Allen, Mary W., Oxford.  
Allman, Loans E., Alexander.  
Allman, Robena, Alexander.  
Alpain, Mrs. Lola Liles, Zebulon.  
Andrews, Kate, Mt. Gilead.  
Bailey, Luelle, Garner, R. 1.  
Barbee, T. H., Morrisville.  
Barker, Elsie, Apex, R. 3.  
Barker, Floy, Apex, R. 3.  
Baucum, Eula, Apex.  
Bennett, Harriet C., Clinton.  
Bennett, Martha A., Warrenton.  
Byvins, C. L., Monroe.  
Byvins, C. M., Albemarle.  
Blake, Irene, Hope Mills.  
Bledsoe, Amorette, Raleigh, R. 6.  
Bledsoe, Helen, Raleigh, R. 6.  
Bledsoe, Iola, Neuse, R. 3.  
Bledsoe, Mrs. Sarah E., Raleigh, R. 6.  
Bradley, J. E., Lynch.  
Bragg, Fredda, Creedmoor.  
Britt, Ethel, Garner.  
Brookes, Bessie, South Boston, Va.  
Brookes, Birdie, South Boston, Va.  
Bullard, Leslie G., Fayetteville.  
Burch, Lucy, Raleigh.

**ANCHOR TRUST COMPANY, Raleigh, N. C.**  
Pays 4% interest, Compounded Quarterly, on Savings Deposits.



Burnett, Della V., Black Mountain, R. 1.  
 Camp, Cordelia, Rutherfordton.  
 Carter, Grace, Holly Springs.  
 Clayton, Ava, Neuse.  
 Cobb, Ola Belle, Atkinson.  
 Cole, Blonnie, Rigsbee.  
 Council, Beatrice, Apex.  
 Council, Bettie, Apex.  
 Council, Enid, Apex, R. 1.  
 Cowan, Nona, Cremo.  
 Daniel, Clide, Wakefield.  
 Dancherty, Lillian, Black Mountain.  
 Davenport, Ruth, Winton.  
 Deaton, Irma, Raleigh.  
 Dry, Grace D., Albemarle.  
 Dry, M. B., Cary.  
 Dunford, Mary, Winston-Salem.  
 Dunford, Ruth, Winston-Salem.  
 Edwards, Estelle, Neuse.  
 Eller, Adah, McCullers, Rfd.  
 Ellis, Irma, Cary, Cary.  
 Ellis, Ruby, Clayton, R. 3.  
 Evans, Ruth L., Manteo.  
 Fagan, Nola, Mars Hill.  
 Franklin, May Belle, Raleigh, R. 4.  
 Franklin, Minnie, Raleigh, R. 4.  
 Folger, Myrtle, Dobson.  
 Foster, Mary, Fairview.  
 Furman, Katie, Louisburg.  
 Goodwin, Pearl, Apex.  
 Green, G. J., Morrisville.  
 Harris, Mande, Cleveland.  
 Hodge, A. R., Jr., Knightdale.  
 Holleman, Annie, Timberlake, R. 2.  
 Holt, Blanche, Holly Springs.  
 Honeycutt, Esther, Neuse, R. 3.  
 Horton, Cassie M., Apex, R. 3.  
 Horton, W. W., Knightdale, R. 1.  
 Howard, Gladys, Denver.  
 Hunter, Mrs. Betsie R., Cary.  
 Johnson, Annie, Lumber Bridge.  
 Johnson, Evie, Garner.  
 Johnson, Mamie, Goldsboro.  
 Johnston, Stella, Garner.  
 Jones, Ina, Raleigh.  
 Jones, Margaret Cooke, Raleigh.  
 Killian, Mrs. A. W., Greystone.  
 Kilpatrick, Kate, Kinston.  
 Kilpatrick, Mary K., Kinston.  
 Lacy, Nannie, Mill Brook.  
 Lawrence, Mrs. Charles B., Rogers Store, R. 2.  
 Leach, Floy, Cary.  
 Lec, Nancy D., Raleigh.  
 Leeson, Mrs. Sam, Knightdale, R. 1.  
 Lindsey, Eliza E., Raleigh, Box 264.  
 Luther, Mamie, Apex, R. 1.  
 McKeithan, Mary, Carthage.  
 Maddox, D. W., Durham.  
 Martin, N. C., Carpenter.  
 Maynard, Kate, Holly Springs.  
 Messer, Inez, Murphy.  
 Miller, Lillie, Morrisville, R. 2.  
 Mitchell, Maud, Anlander.  
 Moore, Ethel M., Blanche.  
 Moser, E. H., Shoals.  
 Mundy, Ella, Barboursville, Va.  
 Myatt, Mrs. A. R., McCullers.  
 Newton, Annabel, Salemburg.  
 Nicholson, Ellie, Macon.  
 Norton, Essie T., Cary, R. 1.  
 Norwood, Annie, Raleigh, R. 7.  
 Olive, Mrs. J. H., Apex.  
 Olive, Loula B., Apex.  
 Owen, Annie J., Wendell.  
 Page, Mamie A., Durham.  
 Page, Minnie, Morrisville.  
 Parsons, Allie, Randleman.  
 Pasmore, Julia C., Cary.  
 Peele, Dalfie E., Neuse.  
 Peeke, Mary E., Weaverville.  
 Penny, Mrs. E. O., Neuse, R. 1.  
 Pickard, Bertha Leo, Saxapahaw.  
 Proffit, Mary, Bald Creek.  
 Ranes, Tillie G., Wake Forest.  
 Ray, Artee, Neuse, R. 3.  
 Ray, W. D., Wake Forest, R. 1.  
 Rector, Dorie, Marshall.  
 Reynolds, C. Bonita, Cary, R. 1.  
 Rodwell, Virgie I., Macon.  
 Rogers, Mary, Blenheim, S. C.  
 Rollins, Meader, Durham.  
 Scarboro, Cleo, Eagle Rock.  
 Seymour, Pearle, Burlington.  
 Smith, Bonnie J., Weaverville.  
 Sprinkle, Bessie, Leicester.  
 Sprinkle, Lottie, Knightdale, R. 2.  
 Stone, Lila, Apex, R. 1.  
 Taylor, Agnes, W., Wake Forest.  
 Taylor, Ora A., Raleigh, R. 4.  
 Thomas, Alma, Jonesboro.  
 Thompson, Mrs. S. W., Neuse, R. 1.  
 Tillotson, Vallie, Oxford, R. 3.  
 Vassor, Willie, Littleton.  
 Veasel, Maggie, Lyons.  
 Vernon, Anna, Wake Forest.  
 Weaver, Ruth L., Weaverville.  
 Watkins, Nancy N., Madison.  
 Welch, Ada Burt, Holly Springs, R. 2.  
 White, Florence, Ore Hill.  
 White, Jessie W., Wendell.  
 White, Lilly, Bohannon, Va.  
 White, Lois, Alexander.  
 Whitley, Mrs. Helen P., Wakefield.  
 Whitley, Pauline, Wakefield.  
 Whitley, Ruth F., Wakefield.  
 Wishart, Lillie M., Wake Forest.  
 Wolfe, A. H., Roaring Gap.  
 Woodward, Mary J., Cary, R. 2.  
 Wrenn, Lula, Garner.  
 Wright, M. L., Holly Springs.  
 Waldrup, H. D., Marshall.  
 Yarboro, Estelle, Cary.  
 Yount, Marvin E., Hickory.  
 Zachary, Ola T., Norton.

## GRIST MILLS.

Mitchell, W. J., Wake Forest.  
 Harward, W. H., Apex.  
 Smith & Honeycutt, Neuse.  
 Jordan, J. J., McCullers.  
 Barham, J. H., & Son, Wendell.  
 Yates, R. E. L., Raleigh, R. 3.  
 Lassiter, C. J., Raleigh, R. 1.  
 Raleigh Milling Co., Raleigh.  
 Whitaker Mills, Raleigh, Rfd.  
 Cook's Mills, Method.  
 Edwards' Mills, Raleigh, Rfd.  
 Lewter, J. O., Morrisville.  
 Roberts, W. T., Wendell.  
 Barbee Co., Zebulon, R. 1.

## SAW MILLS.

Wells, J. B., Wakefield.  
 Padgett, J. H., Wakefield.  
 Lynn, I. H., Raleigh, R. 6.  
 Howard, C. J., Raleigh, R. 6.  
 Lynn, O. W., Raleigh, R. 6.  
 Lassiter, C. J., Raleigh, R. 6.  
 Grissom, W. S., Wakefield.  
 Gill, V. Z., Zebulon.  
 Hamrick & Bridgetts, Knightdale, R. 2.  
 Duke, G. W., Wakefield, R. 3.  
 Harkins, Wakefield, R. 3.  
 Harris, A. M., Wake Forest.  
 Lee, J. H., Wake Forest.  
 Sherron Bros., Wake Forest.  
 Wilkinson Lumber Co., Cary.  
 Norris, W. J., & Co., Holly Springs.  
 Senter & Weaver, Holly Spring.  
 Colelough, J. T., Morrisville.  
 Lynn, W. S., Morrisville.  
 Whitley, R. J., Zebulon.  
 Barham, J. H., & Son., Wendell.  
 Council, A. M., Apex.  
 Kelly & Co., Apex.  
 Harward, W. H., Apex.

**ANCHOR TRUST COMPANY, Raleigh, N. C.**  
 Issues 4% Certificates of Deposits. Interest payable  
 from date of Certificate.

Edwards, W. P., Jr., Neuse.  
 Edwards, J. J., Cary.  
 Pool, W. E., Auburn.  
 Atkinson, W. Z., Cardenas.  
 Eagle Rock Mfg. Co., Eagle Rock.  
 Sessoms, H. H., Fuquay Springs.  
 Sexton, J. A., Fuquay Springs.  
 Wrenn, J. T., & Co., Garner.  
 Jordan, J. J., Gulleys Mills.  
 Fortoria Stave & Barrel Co., Falls.  
 Wake Machine Works, Cardenas.  
 Lattimore Lumber Co., Knightdale.  
 Martin, A. H., Eagle Rock.  
 McLaughlin, N., McCullers.  
 Adkinson, W. Z., Apex.  
 Sorrell, M. C., Apex.  
 Johnson, J. Beal, Cardenas.  
 Holly Springs Land & Imp. Co., Carpenter.  
 Roberts Bros. Co., Wendell.  
 Bryan, A. J., Garner.  
 Blanchard, W. H., Morrisville.  
 Ferrall, C. F., Morrisville.  
 Mitchell, J. H., & Son, Wake Forest.  
 Blacklock, J. W., & Son, Willow Springs.  
 Franks, W. N., McCullers.  
 Hamilton & Bro., Knightdale, R. 1.  
 Holder, J. R., Wendell.  
 Jefferson & Atkinson, Zebulon.  
 Jefferson, J. C., Zebulon.  
 Sipple, Jake, Wakefield, R. 3.  
 Moore, J. H., Wakefield, R. 4.  
 Jones, R. P., Wakefield.  
 Gattis, W. B., Lumber Co., Zebulon.  
 Wilson, W. S., Lumber Co., Zebulon.  
 Barham, J. K., Zebulon.  
 Gilbert & Johnson, Apex.  
 Johnson, G. W., Apex.  
 Martin, Barcus, Knightdale, R. 2.  
 Nevin & Fomoy, Apex.  
 Howard, U. S., Apex.  
 Jones, A. O., Apex.  
 Pace, C. D., Wakefield.

**LUMBER DEALERS.**

Ferrell & Son, Apex.  
 Derriekson & Martin, Middlesex.  
 Duke, C. L., & Bros., Cary.  
 Wilkinson Lumber Co., Cary.  
 Smith, J. L., Walthall.  
 Roberts Bros. Co., Wendell.  
 Johnson, J. B., Fuquay Springs.  
 Wilson, W. S., Lumber Co., Zebulon.

**MERCHANTS NOT IN TOWNS.**

Apex Mercantile Co., Apex.  
 Carpenter Bros., Lillian.  
 Long, David W., Lillian.  
 Horton, Charles T., Knightsdale, Rfd.  
 Falls Mercantile Co., Falls.  
 Ball, G. H., & Bro., Neuse.  
 Holding, Robert, Neuse.  
 Honeycutt, A. J., Neuse.  
 Jones, F. B., Neuse.  
 Reddish, J. W., Neuse.  
 Bright, C. J., New Hill.  
 Cross, H. J., New Hill.  
 Jordan, Edmond, & Son, New Hill.  
 Ragan, J. B., New Hill.  
 Sears, J. I., Bonsal.  
 Wilson & Luther, New Hill.  
 Womble, L. F., New Hill.  
 Hollman, S. B., & Co., Enno.  
 Pool, Troy, Auburn.  
 Talton, A. R., Zebulon, R. 1.  
 Watts, Samuel, Auburn.  
 Goodwin, G. W., Caraleigh.  
 Morgan, Benj., Caraleigh.  
 Peatross, J. F., Cloverdale Farm (P. O. Raleigh).  
 O'Brien, William, Beck (Rfd. from Creedmoor).  
 Shepard, J. T., Hollands.  
 Brown, J. L., Cardenas.  
 Johnson, A. N., Cardenas.

Coats, Burwell, Cardenas.  
 Carpenter, W. H., Carpenter (P. O. Apex).  
 Ferrell & Butts, Carpenter, (P. O. Apex).  
 Huskett, E. A. W., Creedmoor.  
 Medlin, B. M., Creedmoor.  
 Barham, Wake Forest, R. 1.  
 Griffin, S. D., Raleigh, R. 7.  
 Liles, Freeman, Eagle Rock.  
 Robertson, G. E., Knightdale, R. 1.  
 Weathers, B. F., Knightdale, R. 1.  
 Smith, Herbert, Eagle Rock.  
 Marshburn, A. B., Eagle Rock.  
 Scarborough, H. G., Eagle Rock.  
 Weathers, C. E., & Co., Eagle Rock.  
 Johnson, W. R., Fuquay Springs, R. 1.  
 Sessoms, J. K., Fuquay Springs.  
 Varina Mercantile Co., Fuquay Springs.  
 Fonville, C., Neuse.  
 Godwin, W. M., New Hill.  
 Bagwell, J. J., Garner.  
 Barber, G. O., Garner.  
 Bryan, Henry, Garner.  
 Green, J. W., Garner.  
 Rand, H. D., Garner.  
 Penny, M. C., Garner.  
 Jordan, J. J., Gulleys Mills.  
 Weathers, L. J., & Son, Gulleys Mills.  
 Mitchell, C. W., Hartsville, R. 1.  
 Perry, H. G., Youngsboro, R. 1.  
 Robertson, G. E., & Son, Knightdale.  
 Burrow, A. B., Knightdale.  
 House, W. G., & Bros., Knightdale.  
 Jordan, J. J., McCullers.  
 Stephenson, R. W., & Co., McCullers.  
 Gower, E. L., McCullers.  
 Johnson, A. C., McCullers.  
 Morgan, A. S., McCullers.  
 Myatt, Thomas M., McCullers.  
 Turner, N. F., McCullers.  
 Utley, R. H., McCullers.  
 O'Kelly, Berry, Method.  
 Hatch, Nathan W., Millbrook.  
 Blacklock, A. J., Myatt Mills.  
 Partin, M., Myatt Mills.  
 Brogden, L. L., Rogers Store.  
 Brogden, W. A., Rogers Store.  
 Jackson, Z. A., Rogers Store.  
 Perry, E. M., North Side.  
 Lassiter, C. J., Six Forks.  
 Stevens, A. T., Co., Walthall.  
 Adams, L. D., Willow Springs.  
 Love, J. D., Willow Springs.  
 Rowland, J. W., Willow Springs.  
 Johnson, John L., Willow Springs.  
 Smith, A. F., Fuquay Springs.  
 Adams, W. S., Wyatt.

**RALEIGH.**

Incorporated in 1795. Named for Sir Walter Raleigh.  
 Population, 1910: 19,218.  
 Value of real estate, \$7,793,423; value of personal property, \$3,457,082.  
 White polls, 1,940; colored polls, 884.  
 TAX RATE: \$1.25 on the \$100; \$2 on the poll.  
 Bonded debt, \$467,500.  
 City owns sewerage.

**Town Officers.**

MAYOR—Jas. I. Johnson.  
 CLERK—Harley E. Glenn.  
 TREASURER—B. S. Jerman.  
 ATTORNEY—W. H. Pace.  
 TAX COLLECTOR—John S. Jones.  
 POLICE JUSTICE—Walter L. Watson.  
 PROSECUTING ATTORNEY—W. C. Harris.  
 PHYSICIAN AND SUPT. OF HEALTH—Dr. T. M. Jordan.  
 BOARD OF AUDIT AND FINANCE—J. G. Ball, Chairman and Commissioner of Sinking Fund; David M. King, Edgar E. Broughton; Willard L. Dowell, Clerk.

**ANCHOR TRUST COMPANY, Raleigh, N. C.**  
 Accepts appointments as Executor, Guardian, Administrator or Trustee.

FOOD INSPECTOR—Dr. J. A. Rudolph.  
CITY WEIGHTMISTRESS—Mrs. M. P. Betts.

STREET COMMISSIONER AND SURVEYOR—R. B. Seawell.

CHIEF OF FIRE DEPARTMENT—Sherwood B. Brockwell; Assistant Chief, Chas. D. Farmer.  
ELECTRICIAN—W. J. Carter.

FIRE COMPANIES—Company No. 1, P. G. Welch, Capt.; H. H. Horton, Lieut.; No. 2, A. A. Doolittle, Capt.; J. Y. Joyner, Lieut.; Victor Hose Co. (colored), Stephen J. Hawkins, Foreman.

POLICE COMMISSION—Lynn Wilder, Chairman; J. A. Briggs, Secretary; O. G. King.

CHIEF OF POLICE—J. P. Stell.

POLICEMEN—Captains, Martin Thompson, J. W. Beasley. Patrolmen—C. E. Barrow, J. A. Pope, W. A. Buck, J. A. Bailey, W. T. Finch, L. H. McGee, J. H. Wyatt, C. B. Barbour, G. C. Dillray, W. E. Mangum, T. E. F. Brown, E. H. Barker, N. Warren, H. W. Warren. Turnkeys—W. A. Champion, Marion Johnson. Patrol Driver—R. C. Pool.

BOARD OF HEALTH—T. M. Jordan, M. D., President; T. W. Davis, Clerk to Board; W. H. Pace, Geo. M. Harden, J. C. Ellington, J. W. Moncreur, M. D., J. I. Johnson, Alex. Webb, J. W. McGee, Jr., M. D., W. A. Cooper.

SANITARY INSPECTOR—T. W. Davis; Assistant, J. W. Peebles.

KEEPER OF MARKET—J. N. McRary.

PURCHASING AGENT—J. W. Peebles.

POSTMASTER—Willis G. Briggs; Assistant, T. C. Council.

POSTMASTER WEST RALEIGH—S. R. Seymore; Assistant, Miss Bright.

EXPRESS AGENTS—W. J. Waren, Route Agent; J. J. Bowen, Manager.

U. S. WEATHER BUREAU—Lee A. Denson, Section Director.

#### Railroad Headquarters.

NORFOLK SOUTHERN—C. W. Upchurch, General Agent; Ralph Duffer, City Ticket Agent.

RALEIGH, CHARLOTTE & SOUTHERN—R. & S. Division; C. W. Upchurch, General Agent; L. A. Boyd, Division Supt.; W. G. Womble, Division Freight Agent; P. D. Allen, Freight Agent.

SEABOARD AIR LINE—H. S. Leard, Division Passenger Agent; E. E. Hunter, Commercial Agent; Max Levin, Traveling Passenger Agent; Andrew Syme, Traveling Freight Agent; J. F. Mitchell, Passenger Agent; E. G. Warlick, Soliciting Freight Agent; W. T. Huntley, Freight Agent.

SOUTHERN—A. B. Andrews, First Vice-President; John H. Andrews, Division Freight Agent; S. D. Kiser, Ticket Agent; Arthur E. Dicks, Soliciting Freight Agent; J. R. Rogers, Freight Agent; J. O. Jones, Traveling Passenger Agent.

NORTH CAROLINA DEMURRAGE BUREAU—R. M. Albright, Manager.

UNION DEPOT—Station Master, T. V. Bunch; Union Ticket Agent, J. E. Singleton.

#### Board of Aldermen.

FIRST WARD, FIRST DIVISION—Clarence A. Johnson.

FIRST WARD, SECOND DIVISION—Alexander Webb.

SECOND WARD, FIRST DIVISION—J. C. Ellington.

SECOND WARD, SECOND DIVISION—E. D. Peebles.

THIRD WARD, FIRST DIVISION—W. A. Cooper.

THIRD WARD, SECOND DIVISION—Geo. M. Harden.

FOURTH WARD, FIRST DIVISION—B. W. Baker.

FOURTH WARD, SECOND DIVISION—J. Sherwood Upchurch.

CHAIRMEN OF COMMITTEES—Finance, Emergencies and Schools, B. W. Baker; Streets and Sidewalks, Pumps, W. A. Cooper; Lights and Sewer, Quarry, J. S. Upchurch; Cemeteries, Fire, Police, C. A. Johnson; Park, Sanitary, J. C. Ellington; Market, E. D. Peebles; Charity, G. M. Harlen; Water, Public Buildings, Alex. Webb.

CITY SCHOOL COMMITTEE—Jas. I. Johnson, Mayor, Chairman; G. Rosenthal, Secretary; Dr. R. H. Lewis, B. F. Montague, T. B. Crowder, H. E. Litchford, E. L. Harris.

#### Cemeteries and Superintendents.

OAKWOOD—A. B. Forrest, Supt.

CONFEDERATE—In Oakwood.

CITY CEMETERY—M. H. Riggan, Supt.

CATHOLIC—No Keeper.

HEBREW—In Oakwood.

NATIONAL—Henry C. Lacy, Supt.

BERLIN (Colored)—Oliver Brown, Supt.

MOUNT HOPE (Colored)—John Fowler, Supt.

#### Hospitals, Orphanages and Asylums.

CENTRAL HOSPITAL FOR THE INSANE—L. J. Picot, Supt.

N. C. SOLDIERS' HOME—Capt. W. S. Lineberry, Supt.

THE REX HOSPITAL—A. L. Baker, Pres., A. R. D. Johnson, Sec.; Mrs. R. V. Blankenship, Supt.

ST. LUKE'S HOME—Etta F. Ramsey, Supt.

CATHOLIC ORPHANAGE (for boys), Nazareth—Rev. Thomas F. Price, Prin.

METHODIST ORPHANAGE, Brooklyn—Rev. John N. Cole, Supt.

ST. AGNES HOSPITAL—Colored.

#### City Public Schools.

SUPERINTENDENT—Frank M. Harper.

MEDICAL INSPECTOR—Dr. A. S. Root.

HIGH SCHOOL—Hugh Morson, Prin.; J. M. Barbee, Frances Winston, Eliza Pool, Mrs. L. R. Phillips, Nita Gressitt, Rosa Bradley, D. B. Teague, C. K. Burgess, Hugh Morson.

MURPHY SCHOOL—Pearl Cross, Prin.; Flora Boyce, Grace Deaton, Henri Ettat Lee, Mary Burton, Mrs. C. P. Blalock, Emma Conn, Mary Howland, Myrtle Miller, Jane Williams.

WILEY SCHOOL—Mrs. M. B. Sherwood, Prin.; Grace Bates, Elizabeth Willson, Bessie Brown, Margaret Stedman, Olie Adams, Carrie Bright, Elizabeth Whyte, Grace Butler, Belle Fleming, Minnie Sparrow, Rebecca Merritt.

BROOKLYN SCHOOL—Myrtle Underwood, Prin.; Lizzie Hunter, Mary Clark

CENTENNIAL SCHOOL—Mary Page, Prin.; Ella Ford, Annie Fenner, Mary Holman, Peryl Taylor, Bertha Holman, Louis Womble, Ruth Miller, Irma Carraway, Willie White.

THOMPSON SCHOOL—M. B. Terrell, Prin.; Lizzie Holman, Virginia Eldridge, Heber Birdsong, Annie Love Wilson, Nellie Stephenson, Leona Love.

PILOT MILLS SCHOOL—Minnie Redford, Prin.; Bessie Ivey, Lizzie Terrell.

CARALEIGH SCHOOL—Mrs. Katie Breece, Prin.; Elizabeth Hughes.

SPECIAL TEACHERS—Frances Lowen, Domestic Science; Nannie E. Smith, Drawing; Clara Chapel, Music; Jennie Y. Fleming, Physical Training.

#### Ministers and Churches.

##### BAPTIST.

First—T. W. O'Kelly, Pastor.

Tabernacle—Chas. E. Maddy, Pastor.

Fayetteville Street—A. V. Joyner, Pastor.

Pilot Mill—R. S. Stephenson, Pastor.

Johnson Memorial Chapel—W. D. Poe, Pastor.

West Raleigh—W. D. Poe, Pastor.

## ANCHOR TRUST COMPANY, Raleigh, N. C.

Will make you a better Executor than an individual or kinsman. A Trust Company never dies.

## BAPTIST MINISTERS.

Farmer, J. S.  
 Moore, Height C.  
 Johnson, Livingston.  
 Yann, R. T.  
 Hagwood, F. J.  
 Betts, S. J.  
 Meserve, C. F.  
 PRIMITIVE BAPTIST—W. A. Simpkins,  
 Pastor.

## EPISCOPAL.

Joseph Blount Cheshire, Bishop.  
 Christ Church—Milton A. Barber, Rector.  
 Church of the Good Shepherd—I. McK. Pit-  
 tinger, Rector.  
 Chapel of St. Saviour—J. H. Swann, Rector  
 St. Mary's Chapel—Geo. W. Lay, Rector.  
 Hunter, A. B.

## CATHOLIC.

Church of the Sacred Heart—Thos. Griffin,  
 Pastor.  
 Church of the Holy Name of Jesus, Nazareth  
 —Thos. F. Price, Pastor.

## CHRISTIAN.

Hillsboro Street Church—L. F. Johnson, Pas-  
 tor.

## METHODIST.

John H. Hall, Presiding Elder.  
 Edenton Street Church—H. M. North, Pastor.  
 Central—J. H. McCracken, Pastor.  
 Epworth—C. J. Harrell, Pastor.  
 Jenkins Memorial, Brooklyn—R. F. Taylor,  
 Pastor.

Cole, J. N.  
 Guthrie, J. O.

## PRESBYTERIAN.

First Church—W. McC. White, Pastor.

## NON-SECTARIAN.

Reade Memorial Chapel—Soldiers' Home.

## Colleges and Schools.

NORTH CAROLINA COLLEGE OF AGRICULTURE AND MECHANIC ARTS—D. H. Hill, Pres.

NORTH CAROLINA INSTITUTION FOR THE EDUCATION OF THE DEAF, DUMB AND BLIND—John E. Ray, Prin.

MEREDITH COLLEGE—R. T. Vann, Pres.  
 PEACE INSTITUTE—Henry Jerome Stockard, Pres.

ST. MARY'S SCHOOL—Geo. W. Lay, Rector.  
 KING'S BUSINESS COLLEGE—J. H. King, Pres.

SCHOOL OF THE DOMINICAN SISTERS—Sister Navarette, Superioress.

## Colored Schools.

SHAW UNIVERSITY—Chas. F. Meserve, Pres.  
 ST. AUGUSTINE SCHOOL—A. B. Hunter, Prin.

## A. &amp; M. College Faculty.

DANIEL HARVEY HILL, A. M., LL. D., Pres.  
 WALLACE CARL RIDDICK, A. B., C. E., Professor of Civil Engineering and Vice-Pres.  
 WILLIAM ALPHONSO WITHERS, A. M., Professor of Chemistry.

ROBERT E. LEE YATES, A. M., Professor of Mathematics.  
 THOMAS NELSON—Professor of Textile Industry.

CLIFFORD LEWIS NEWMAN, M. S., Professor of Agriculture.

WILLIAM HAND BROWNE, A. B., Professor of Physics and Electrical Engineering.

HOWARD ERNEST SATTERFIELD, M. E., Professor of Mechanical Engineering.

THOMAS PERRIN HARRISON, Ph. D., Professor of English and Dean of College.

GUY ALEXANDER ROBERTS, B. S., D. V. S., Professor of Veterinary Science and Physiology.

IRA OBED SCHAUB, B. S., Professor of Agricultural Extension.  
 WILLIS GRANDY PEACE, Captain United States Army, Professor of Military Science and Tactics.

JOHN CHESTER McNUTT, B. S., Professor of Dairying and Animal Husbandry.

MELVON ERNEST SHERWIN, B. S. A., M. S., Professor of Soils.

JOHN PLUMMER PILLSBURY—Professor of Horticulture.

BALTHOLOMEW MOORE PARKER, B. S., Assistant Professor of Textile Industry.

CARROLL LAMB MANN, B. S., C. E., Assistant Professor of Civil Engineering.

WELDON THOMPSON ELLIS, B. E., M. E., Assistant Professor of Machine Design and Steam Laboratory.

HENRY K. McINTYRE, B. E., Assistant Professor of Physics and Electrical Engineering.

LEON FRANKLIN WILLIAMS, A. B., A. M., Ph. D., Assistant Professor of Chemistry.

GEORGE SUMMEY, Jr., Ph. D., Assistant Professor of English.

ABRAHAM RUDY, A. M., Pd. D., Instructor in Modern Languages.

JOHN EDWARD HALSTEAD, B. S., Instructor in Dyeing.

CHARLES BENJAMIN PARK, Instructor in Machine Shop and Assistant in Power Plant.

RULE ISAAC POOLE, B. E., C. E., Instructor in Civil Engineering.

WILLIAM CARY NORTON, Ph. B., Instructor in Bacteriology.

HERBERT NATHANIEL STEED, Instructor in Weaving and Designing.

FRED BARNET WHEELER, Instructor in Wood Shop Pattern Making.

ROBERT PEACHEY LATANE, B. S., Instructor in Physics.

JOHN WILLIAM HARRELSON, B. E., Instructor in Mathematics.

HARRY HOUSTON PECKHAM, M. A., Instructor in English.

HARRY ST. GEORGE TUCKER, B. A., B. S., Instructor in Civil Engineering.

WILLIAM FLAUD MORRIS, B. E., Instructor in Shop Drawing.

FRANKLIN JACOB CRIDER, B. S., A. M., S. A., Instructor in Horticulture.

VIRGIL CLAYTON PRITCHETT, M. S., Instructor in Physics.

LAFAYETTE FRANKLIN KOONCE, B. S., D. V. S., Instructor in Veterinary Medicine.

THOMAS H. TAYLOR, Instructor in Poultry Husbandry.

HARRY RASCOE FULTON, M. A., Professor of Botany and Vegetable Pathology.

ZENO PAYNE METCALF, B. A., Associate Professor of Zoology and Entomology.

WILLIAM FRANKLIN PATE, B. S., Instructor in Chemistry.

FLEMING BATES SHERWOOD, B. S., Instructor in Chemistry.

EDSON DANA SANBORN, B. S., Instructor in Dairying.

WILLIAM PIPER ANGEL, B. A., M. A., Instructor in Mathematics.

DUANE B. ROSENKRANS, A. B., Instructor in Botany.

BENNETT THOMAS SIMMS, D. V. M., Assistant in Anatomy and Physiology.

LILLIAN LEE VAUGHAN, M. E., Instructor in Mechanical Engineering Laboratory.

HAROLD HOOKER COBURN, M. E., Instructor in Drawing.

EDGAR ALLAN HODSON, B. S., Instructor in Agronomy.

JOHN W. NOWELL, Ph. D., Instructor in Physics.

CHARLES BURT ROSS, B. Agr., M. S., Instructor in Poultry Husbandry.

## ANCHOR TRUST COMPANY, Raleigh, N. C.

Delays are dangerous. Draw your will today, naming us or some Trust Company as Executor and your estate will be handled correctly.



WILLIAM TISDALE HURTT, Instructor in Forge.  
 EDGAR BYRON NICHOLS, Instructor in Forge.  
 J. R. WINSTON, B. S., Assistant in Plant Pathology.  
 THOMAS F. PARKER, M. S., Assistant in Agricultural Extension.  
 Mrs. CHARLES McKIMMON, Assistant in Agricultural Extension.  
 A. B. HURLEY, Steward.  
 EDWIN BENTLEY OWEN, B. S., Registrar.  
 ARTHUR FINN BOWEN, Bursar.  
 Mrs. CHARLOTTE M. WILLIAMSON, Librarian.  
 Mrs. ELLA I. HARRIS, Hospital Matron  
 ISABEL BRONSON BUSBEE, Stenographer.  
 HENRY MCKEE TUCKER, M. D., Physician.  
**Faculty of Meredith College.**  
 RICHARD TILMAN VANN, A. B., D. D., Pres.  
 ROSA CATHERINE PASCHAL, A. B., Lady Prin.  
 SUSAN ELIZABETH YOUNG, A. M., Professor of Modern Languages.  
 J. GREGORY BOOMHOOR, A. M., Professor of Natural Science.  
 ELIZABETH AVERY COLTON, A. M., Professor of English.  
 MARY SHANNON SMITH, A. B., Professor of History and Education.  
 LEMUEL E. McM. FREEMAN, A. M., ThD., Professor of Bible and Philosophy.  
 MARY HASSELTINE VANN, A. B., Professor of Mathematics.  
 BERTHA LILLIAN LOOMIS, A. B., Professor of Latin.  
 ELLA GRAVES THOMPSON, A. B., Instructor in English.  
 ELIZABETH DELIA DIXON-CARROLL, Professor of Physiology and College Physician.  
 IDA ISABELLA POTEAT, Professor of Art and Art History.  
 GUSTAV HAGEDORN, Dean of School of Music and Professor of Harmony and Counterpoint.  
 CAROLINE BERRY PHELPS, O. M., A. M., Professor of Elocution.  
 GERTRUDE SOUSLEY, Professor of History of Music and Analysis.  
 WILLIAM JASPER FERRELL, A. B., Business Manager.  
 GERTRUDE ROYSTER, Director of Physical Education.  
 WINNIFRED COBB WALLACE, Matron  
 MRS. OCTAVIA SCARBOROUGH NORWOOD, Nurse.  
 EMMA MOORE JONES, Librarian.  
 ALICE JOHNS, Housekeeper.  
 MRS. JESSIE EARNSLAW, Housekeeper for Boarding Club.  
 GUSTAV HAGEDORN, Dean and Professor of Violin, Orchestral Instruments, Harmony and Counterpoint.  
 MARY ELIZABETH FUTRELL, Professor of Piano and Ensemble Playing.  
 GERTRUDE SOUSLEY, Professor of Piano, History of Music and Analysis.  
 HELEN MARIE DAY, Professor of Voice Culture.  
 HARRIETT LOUISE DAY, Associate Professor of Voice Culture.  
 MRS. WILLIAM JASPER FERRELL, Instructor in Music Pedagogy and Children's Classes.  
 BESSIE EMERSON SAMS, Instructor in Piano.  
 ADA LOUISE SHEARIN, Instructor in Piano and Organ.  
 MINNIE RUTH HAYNES, Instructor in Voice Culture.  
 RUBY PENNY, Instructor in Piano.

MABEL BOST, Assistant Instructor in Children's Classes.

#### Meredith Academy.

LUCY DICKINSON, A. B., Principal, English.  
 LULIE BALDWIN MARSHALL, A. B., Science.  
 VIVIAN GRAY BETTS, A. B., Mathematics, Latin and French.  
 LIDA MAY OLIVE, A. B., History.  
 GWENDOLIN ENGLISH, German.

#### St. Mary's Faculty.

Rev. GEORGE W. LAY, Rector.  
 REBECCA SCHENCK, Lady Principal.  
 ERNEST CRUKSHANK, Secretary and Business Manager.  
 Rev. GEORGE W. LAY, A. B., B. D., Bible and Ethics.  
 WM. E. STONE, English, History and German.  
 ERNEST CRUKSHANK, A. M., Science.  
 HELEN URQUHART, Latin.  
 MARGARET RICKS, Mathematics.  
 BLANCHE E. SHATTUCK, English.  
 Mlle. MARIE RUDNICKA, French.  
 REBECCA SCHENCK, History.  
 FLORENCE C. DAVIS, Elocution and Physical Culture.  
 S. MARGUERITE LANE, Domestic Science.  
 KATE MCKIMMON, Primary School.  
 MARY SULLY HAYWARD, Preparatory Work.  
 FRANCES BOTTUM, Assistant.  
 MARTHA A. DOWD, Director, Piano, Theory.  
 R. BLINN OWEN, Organ, in charge of Voice.  
 ELLA DORRICH, Piano.  
 EDNA GRAVES, Piano.  
 FTHEL ROWAND, Voice.  
 FLORENCE HART, Piano.  
 CAROLINE McCOBB, Piano and Voice.  
 CLARA I FENNER, Director.  
 LIZZIE H. LEE, Director.

#### Other Officers.

JULIET B. SUTTON, Stenographer.  
 LOLA E. WALTON, Matron of Infirmary.  
 MARGUERITE LANE, Housekeeper.  
 LILLIAN FENNER, Assistant Housekeeper  
 Dr. A. W. KNOX, School Physician.  
 MARY IREDELL, Agent of the Trustees.  
**PEACE INSTITUTE FACULTY.**  
 HENRY JEROME STOCKARD, A. M., Latin, English.  
 REV. WILLIAM McC. WHITE, D. D., Bible.  
 ROSE A. WALLACE, Mathematics.  
 MARY C. DEMAREST, Science.  
 ELIZABETH N. WILSON, German, Latin.  
 MABEL ROYSTER, French.  
 ADA WOMBLE, Pedagogy, Philosophy, History.  
 RUTH HUNTINGTON MOORE, History of Art.  
 EDITH R. WEST, English.  
 ETHEL FIELDING, Assistant in English.  
 MARGARET PERRY, Primary.  
 J. P. BRAWLEY, Director, Piano, Theory and Harmony.  
 LOVIE JONES, Piano.  
 LOUISE PAULSEN, Piano.  
 MILLIE BEARD, Piano.  
 LEONOMIE DUMAIS, Voice.  
 ETHEL FIELDING, Assisting in Voice.  
 LOUISE PAULSEN, Violin.  
 RUTH HUNTINGTON MOORE, Art.  
 ETHEL HASKIN, Expression and Physical Culture.  
 MABEL T. ROYSTER, Stenography, Typewriting, Commercial Forms, Bookkeeping.  
 MRS. S. P. BOOKER, Lady Principal.  
 ANNIE HILL ROBBITT, Bursar.  
 HELEN WALLACE, Librarian.

**ANCHOR TRUST COMPANY, Raleigh, N. C.**  
**Solicits your Commercial or Savings Account.**

ELIZABETH McGEE, Superintendent of Practice.

KATE EIDSON, Housekeeper.  
MRS. MARY T. FOWLER, Matron.  
MRS. NATALIE SMITH, Intendant of Infirmary.

HANNAH COLEY and HELEN BOOKER, Chaperones.

HUBERT HAYWOOD, M. D., Attendant Physician.

#### Architects.

Thompson, Frank K.  
Hartge, C. E.  
Keller, H. P. S.  
Kennedy, J. M.  
Simpson, Frank B.  
Briggs, J. D.

#### Agricultural Implements.

Brewer, S. W., & Son.  
Briggs, T. H., & Sons.  
Carolina Hardware Co.  
Hart-Ward Hardware Co.  
Myatt, W. A.  
Wyatt, J. P., Sons Co.

#### Art Stores.

Ellington, J. C.  
Watson, F. A., Art Co.  
Perry, Henry C.  
Weathers, L. C.

#### Art Studios.

Busbee, Mr. and Mrs. Jaques.  
Leach, Miss Dixie.

#### Bakers.

Bretsch, Chas. M.  
Staudt, Fred. G.

#### Banks and Bankers.

THE CITIZENS NATIONAL—Jos. G. Brown, President; Henry E. Litchford, Cashier.

THE COMMERCIAL NATIONAL—B. S. Jer- man, President; E. B. Crow, Cashier.

THE RALEIGH BANKING AND TRUST CO.—C. E. Johnson, President; F. H. Briggs, Cashier.

THE MERCHANTS NATIONAL—E. C. Dun- can, President; W. B. Drake, Jr., Cashier.

THE RALEIGH SAVINGS BANK AND TRUST CO.—Jno. T. Pullen, President; Chas. Root, Cashier.

ANCHOR TRUST CO.—Jno. O. Ellington, President; Eugene Armbuster, Cashier.

THE MECHANICS SAVINGS—C. E. John- son, President; Walters Durham, Cashier.

THE WAKE COUNTY SAVINGS—T. B. Crowder, President; W. W. Vass, Cashier.

#### Bands and Orchestras.

Caraleigh Band.  
Third Regiment Band.  
Levin's Band and Orchestra.  
Blind Institution Brass Band and Orchestra.

#### Books and Stationery.

The Baptist Book Store.  
Office Stationery Co.  
Pescud, E. F.  
Smith's Book Exchange.  
Williams, Alfred, & Co.

#### Bottling Works.

Raleigh Coco-Cola Bottling Co.  
Raleigh Pepsi-Cola Bottling Co.  
Jones Brothers.

#### Boots and Shoes.

Broughton, Edgar E.  
Cross & Linehan.  
Heller Bros.  
Hunter-Rand Co.  
Peebles & Edwards.  
Pool & Crocker.  
Rosenthal, Herbert.  
Whiting & Horton.  
Boone, C. R.  
Globe Clothing Co.  
Hanff & McLeod.  
Kline & Lazarus.

Dobbin-Ferrall Co.  
Rosengarten, Jr.

Brick Manufacturers and Dealers.  
Johnson & Johnson Co.  
Raleigh Pressed Brick Co.  
Brokers.

Gill, C. B.  
Harris, E. L.  
Hay, O. P.  
Young, H. G.  
Mangum, D. H.

Building and Loan Associations.  
Raleigh Building and Loan Association.

#### Business Organizations.

CHAMBER OF COMMERCE AND INDUS- THY—Henry E. Litchford, President; Fred. A. Olds, Secretary.

MERCHANTS ASSOCIATION—J. B. Pearce, President; E. E. Broughton, Secretary.

RALEIGH ADVERTISING CLUB—J. L. Mogford, President; J. A. Park, Secretary.

#### Butchers and Dealers in Cattle.

Nowell, W. R.  
Dancy, William M.  
Richardson, E. G.  
Schwartz, Julius.  
Todd & Haynes.  
Jones, J. J., & Bro.

#### Cafe and Restaurants.

Giersch Cafe.  
New York Quick Lunch.  
Smith, John U.  
Union News Lunch Room.  
Wilson's Chop and Oyster House.  
Wright, W. B.  
Busy Bee Lunch Room.

Spence, J. A.  
White's Cafe.  
Yarborough Cafe.  
The Bland Cafe.

#### Candy Manufacturers.

George, Alex.  
Porter Candy Co.  
Royster, A. D., & Bro.  
California Fruit Store.

#### Carriage and Wagon Manufacturers and Dealers.

Barber & Towler.  
Frans' Son, J. W.  
Holloway S. W.  
Stronach, Frank.  
Ray, C. B., Harness Co.

#### Cash Registers.

National Cash Register Co.

#### Casket Manufacturers and Dealers.

Brown, H. J., Coffin Co.  
Strickland, G. A.

#### Cigar Manufacturers.

Norwood, J. M.  
Sanderford, M. V.

#### Clothing and Men's Furnishings.

Berwanger, S.  
Broughton, Edgar E.  
Cross & Linehan Co.  
Harris, B.  
Kline & Lazarus.  
Globe Clothing Co.  
Levine, Mrs. David.  
Rosengarten, J. Co.  
Whiting & Horton.  
Globe Clothing House.  
Masters & Agee Co.  
Boone, C. R.  
Barnard-Harris.  
Seligson, Isaac.

#### Cement Contractors.

Hunnleutt, F. W.  
Council, J. G.

Climax Concrete Co.

#### Clubs.

CAPITAL CLUB—William Boylan, President; James McKimmon, Secretary.

**ANCHOR TRUST COMPANY, Raleigh, N. C.**  
Pays 4% interest, Compounded Quarterly, on Sav-  
ings Deposits.

THE ELKS CLUB—Henry H. Bates, Exalted Ruler; James F. Jordan, Secretary.

THE WOMAN'S CLUB—Mrs. T. P. Harrison, President.

EAGLES HOME—George Glenn, Manager.  
Coal and Wood Dealers.

Johnson & Johnson Co.  
Weathers & White.  
Powell & Powell (Inc.)  
Senter, J. A.  
Sorrell, Johnson.

**Commission Merchants.**

Crowder & Rand.  
Gill, C. B.  
Harris, E. L.  
Hay, O. P.  
Johnson & Johnson Co.  
Marsh, Geo. & Co.  
Norris, M. T., & Bro.  
Young, H. J.  
Poe, J. C., & Co.

**Confectionery Dealers.**

Woolworth's 5 and 10 Cents Store.  
Matthews, W. P.  
Porter Candy Co.  
Riggan, J. D., Co. (The)  
Royster, A. D., & Bro.  
California Fruit Store.

**Contractors and Builders.**

Barrow, W. B.  
Coffey, John W.  
Ford Bros.  
Summers, Oscar.  
Hill, D. C.  
Moser, M. A.  
Adams, J. G.  
Cobb Bros. Co.  
Grantham, W. J.  
Pegram, Chas. A.  
Riggsbee, W. M.  
Riddle & Jones.  
York, C. V.  
Council, Jas. G.  
Lane Bros.  
Edwards, G. A.

**Cotton and Hosiery Mills.**

CARALEIGH MILLS CO.—A. A. Thompson, Pres.; Dr. D. E. Everitt, Vice-President; F. O. Moring, Sec. & Treas.

PILOT COTTON MILLS CO.—W. H. Williamson, Pres.; A. V. D. Smith, Sec.

RALEIGH COTTON MILLS—A. A. Thompson, Pres. and Treas.; Frank T. Ward, Sec.

CAPITAL HOSEIERY MILLS—C. M. Bernard, Pres.; J. F. Matthews, Sec.

GLENWOOD KNITTING MILLS—W. E. Ratcliffe and James A. Fowler, Prop.

MARTIN HOSEIERY MILLS—J. B. and E. M. Martin, Props.

MELROSE KNITTING MILL CO.—V. B. Moore, Pres. and Treas.; J. S. Wynne, V.-Pres and Sec.

**Cotton Buyers and Brokers.**

Barbee & Co.  
Hinton, C. L.  
Johnson, C. E., & Co.  
Parker Bros. & Co.  
Brewer, S. W.

**Cotton Seed Dealers.**

Myatt, W. A.  
Simpkins, W. A.  
Oliver, E. T.

**Dairies and Creameries.**

Raleigh Creamery.  
Oriental Dairy.  
Cloverdale Dairy.  
Holly Farm Dairy.  
Idlewild Dairy.  
Norwardin Dairy.  
Crystal Spring Dairy.  
Woodlief, W. C.  
Hope Farm Dairy.

Harris Farm Dairy.  
Barnes Dairy.  
Seymore Dairy.  
Allen, D. H.  
Horton's Dairy.  
Isle of Jersey Dairy.  
Monticello Creamery.  
Neusecoo Dairy.

**Department Stores.**

Crickley, D. F.  
Kline & Lazarus.

**Dentists.**

Broughton, Ernest H.  
Carroll, Norwood G.  
Castlebury, Frank D.  
Culbreth, N. M.  
Everitt, D. E.  
Fleming, J. Martin.  
Horton, S. R.  
Norris, S. P.  
Pegram, Louis B.  
Howle, Eugene B.

**Druggists.**

Eastside Drug Store.  
Galloway Drug Co.  
College Pharmacy.  
Hicks, Henry T., Co.  
Johnson, James I.  
King, O. G.  
King-Crowell Drug Co.  
Brantley, J. C.  
Leavester, T. O.  
King, W. H. (Wholesale).  
Saunders Street Pharmacy.  
Martin Street Pharmacy.  
Peseud, John S.  
Simpson, Robert.  
Northside Drug Store.  
Tucker Building Pharmacy.  
Williams, R. I.  
Wake Drug Store.  
Parker, F. W.

**Doctors.**

Abernathy, Claude O.  
Anderson, Albert.  
Caviness, Z. M.  
Carroll, E. Delia Dixon.  
Perebee, E. B.  
Glascok, H. W. (Osteopath).  
Goodwin, A. W.  
Haywood, F. J.  
Haywood, Hubert, Jr.  
Haywood, Hubert, Sr.  
Horton, W. C.  
Jenkins, Chas. L.  
Jordan, Thomas M.  
Knox, A. W.  
Lewis, R. H.  
Battle, K. P., Jr.  
McGeachey, R. S.  
McGee, J. W., Jr.  
McKee, John S.  
Moncreur, Wm., Jr.  
Rankin, W. S.  
Riddick, I. S.  
Rogers, J. R.  
Royster, H. A.  
Royster, W. I.  
Shore, C. A.  
Stephens, Ralph S.  
Tucker, H. McKee.  
Turner, H. G.  
Watson, J. B.  
Whitaker, Joel D., Jr.  
Ferrell, John A.  
Pilot, L. J.  
Rowland, D. S.

**Dry Goods and Notions.**

Anderson, J. H., & Sons.  
Ashcroft, Mrs. Nellie.  
Boylan-Pearce Co. (The)  
Dobbin-Ferrell Co.

## ANCHOR TRUST COMPANY, Raleigh, N. C.

Issues 4% Certificates of Deposits. Interest payable from date of Certificate.

Hunter-Rand Co.  
The Fashion.

McKinnon Dry Goods Co.  
Ladies' Furnishing Co.  
Parlin, Thomas A., Co.  
Rosenthal, I.  
Seligson, I.  
Hanff & McLeod.  
Poole, Mrs. S. H.  
Upchurch, C. E., & Son.  
The Paris Mode.

**Electrical Contractors.**

Carolina Electrical Co., Inc.  
Mangum, J. W.  
Glenn, Grover C.  
Thompson Electrical Co.

**Electrical Supplies.**

Carolina Electrical Co., Inc.  
Carolina Power & Light Co.  
Thompson Electrical Co.

**Undertakers and Embalmers.**

Brown, H. J., Co., Inc.  
Strickland, G. A.

**Equine Hospitals.**

McMackin's, W. S., Equine Hospital.  
Koonce, L. F., Animal Hospital.

**Excavating Contractors.**

Bashford, A. J.  
Olive, H. M.  
Upchurch, W. A.

**Florists.**

Steinmetz, H.  
O'Quinn, J. L.  
Martin, J. H.  
Raleigh Floral Co.

**Exchanges.**

Woman's Exchange.

**Fertilizer Manufacturers.**

Caraleigh Phosphate & Fertilizer Works.  
North Carolina Cotton Oil Co.  
Virginia-Carolina Chemical Co. (Warehouse).

**Fish and Oyster Dealers.**

Wade's Fish Market.  
Arthur, C. D.  
Moore, D. T.  
Waring, Lawrence M.  
Pearce, Britton.

**Five and Ten-Cent Stores.**

Woolworth, F. W., & Co.

**Gas Appliances.**

Underhill & Fleming.  
Bridgers, C. A., & Co.

**Flour, Corn and Feed Mills.**

Sorrell, Johnson.

**Foundries and Iron Works.**

Gill, J. H.

Raleigh Iron Works (The).  
**Fruit Dealers.**

King, R. W.  
Broaden, W. L.  
California Fruit Store.  
Johnson, J. D.  
Smith's Fruit Store.

**Furniture Dealers.**

Goodwin-Smith Furniture Co.  
Koonce Bros.  
The Raleigh Furniture Co.  
The Royall & Borden Furniture Co.  
Sanderford, W. L.  
Tucker, G. S., & Co.  
Weathers Furniture Co., Inc.  
Hobby Bros. & Banks.

**Furniture Manufacturers.**

Antique Furniture Co.  
Raleigh Cabinet & Mantel Works.

**Garages.**

Carolina Garage & Machine Co., Inc.  
Capital Motor Car Co.  
Carolina Cadillac Co.  
Ford Sales Co.  
Maxwell Sales Co.  
Raleigh Motor Car & Machine Co

Brewer, W. H.

**Grocers—Retail.**

Theim & Birdsong.  
Adams, S. J.  
Ball, G. F.  
Barnes Grocery Co. (The)  
Bond, G. W.  
Burns, Thomas.  
Buffaloe & Baugh.  
Caudle, W. H. T.  
Childress, C. E.  
Creech, J. W.  
Crowder & Rand.  
Dewar & Wilder.  
Dickinson, George C.  
Edwards, J. T., & Son.  
Ellis, Sidney.  
Ferrall, John R., & Co.  
Fort, William L.  
Forsythe, E. E.  
Gattis, H. Q.  
Goodwin, G. W.  
Glenn, J. S.  
Heller, Julius.  
Johnson, H. J.  
Jones, B. W.  
Jones, C. C., & Son.  
King, E. H.  
Manr, J. H.  
Mann, W. B., & Co.  
Matthews, A. W.  
Moore, T. E.  
Morgan, J. O.  
Myatt, W. A.  
Parker, C. S.  
Peatross, J. F.  
Peebles Bros.  
Phillips & Penny.  
Pool, A. R.  
Pool, E. N.  
Pool, S. R.  
Peel & Hobby Bros.  
Powell, G. T.  
Wilder, N. T., & Co.  
Rosenthal, M., & Co.  
Rudy & Buffaloe.  
Smith, C. F.  
Stephenson, H. E.  
Strickland, W. A.  
Todd, C. R.  
Upchurch, H. F.  
Weathers, W. M.  
White, C. W.  
Hood & Richardson.  
Denning & Williams.  
Todd & Haynes.  
Rowland & Rogers.  
Jones & Warner.  
Womble, A. S.  
Womble, A. S.  
Worrell, J. H.  
York, Rosa.

**Grocers—Wholesale.**

Adams, S. J.  
Ball, J. G., Inc.  
Crowder & Rand.  
Dewar & Wilder.  
Yost & Turner.  
Mann, W. B., & Co.  
Marsh, George, Co., Inc.  
Myatt, W. A.  
Norris Bros. Co.  
Phillips & Penny.  
King, T. F.  
Rowland & Rogers.  
Rosenthal, M., & Co.

**Gun and Locksmiths.**

Brockwell, T. F.

**Hardware and Agricultural Implements.**

Briggs, T. H., & Sons.  
Carolina Hardware Co.  
Hart-Ward Hardware Co.

**ANCHOR TRUST COMPANY, Raleigh, N. C.**  
Accepts appointments as Executor, Guardian, Administrator or Trustee.



Wyatt, Job, Sons.  
Bowden, L. W.

**Harness Manufacturers and Dealers.**  
Barber & Towler.  
Ray, C. B., Harness Co.  
Stronach, Frank.

**Hotels and Boarding Houses.**

Yarborough.  
Wrights.  
Hotel Giersch.  
Hotel Bland.  
Turner Hotel.  
Baldwin House.  
Waldorf House.  
Capell House.  
Mansion House.  
Mansion House.  
Hutchings House.  
Hefflin, Mrs. Flora.  
Reid, Mrs. R. G.  
Rogers, Mrs. Wiley.  
Walden, Mrs. L. C.  
Cain, Mrs. Mary F.  
The Elms.  
Fleming, Mrs. E. L.  
Welsch, Mrs.  
Davis, Miss Binnie.  
Ellison, Mrs. Nannie T.  
Johnston, Mrs. Margaret.  
Pope, Mrs. Ella B.

**Hucksters—City Market.**

Blake, Albert B.  
Perry, Lee H.  
Sadler, Walter T.  
Conrad, R. E.  
Nowell, A. W.

**Ice Manufacturers.**

Carolina Ice Co.  
Hamlet Ice Co.  
Johnson & Johnson Co.  
Raleigh Ice Co.

**Insurance Agents.**

Allison, J. C. (Fire).  
Atlantic Fire Insurance Co.  
Biggs, H. E. (Life).  
Boushall, J. D. (Life).  
Bradley, Gordon (Life).  
Broughton, J. M., & Co. (Fire).  
Crawford, W. R. (Life).  
Wallace, G. G. (Life).  
Metropolitan Life Insurance Co.  
Hunter Drewry Co. (Surety Bond).  
Drewry, J. C. (Life).  
Durfey, Cary K. (Fire).  
Durham, Walters (Fire).  
Grimes & Vass (Fire).  
Guthrie, Jas. O. (Life).  
Hay, T. T., & Bro. (Fire).  
Hunter, Carey J., & Bro. (Life).  
Tar Heel Co. (Bonds, Fire, Casualty).  
Johnson, Chas E., Jr. (Fire).  
Johnson, J. D. (Life).  
Leach, Robert (Life).  
McPherson & Barnes (Life).  
Maupin, M. A. (Fire and Bond).  
North Carolina Home Fire).  
Parker & Hunter (Fire and Casualty).  
Prince, R. E. (Fire).  
Raleigh Insurance & Realty Co. (Fire).  
Smith, W. W., & Son (Fire).  
South Atlantic Life Ins. Co.  
Webb & Skinner (Fire).  
Williford, A. J. (Life).  
Cowper, B. G., & Son.  
Woodall, W. A. (Industrial).  
Virginia Life Insurance Co.

**Insurance Companies.**

ATLANTIC FIRE INSURANCE CO.—Chas.  
E. Johnson, Pres.; A. A. Thompson, Treas.;  
R. S. Busbee, Sec.

NORTH CAROLINA HOME INSURANCE

CO.—Alex. Webb, Pres.; John M. Bruton, V.-  
Pres.; George P. Folk, Sec.

FARMERS' MUTUAL FIRE INSURANCE  
ASSOCIATION—N. B. Broughton, Pres.; A.  
E. S. Lindsay, Sec. and Treas.

CAROLINA BENEVOLENT ASSOCIATION  
—N. B. Broughton, Pres.; A. E. S. Lindsay.  
Sec.-Treas.

THE PEOPLE'S MUTUAL BENEVOLENT  
ASSOCIATION—C. M. Bernard, Pres.; H. E.  
Klug, Sec. and Treas.

**Investments.**

McDonald, C. C.  
Raleigh Investment Co.

**Jewelers and Watchmakers.**

Blake, T. W.  
Jolly-Wynne Jewelry Co.  
H. Mahler's Sons.

**Land Companies.**

City Land Co.  
Glenwood Land Co.  
Murray, A. L.  
Greater Raleigh Land Co.  
Raleigh Real Estate & Trust Co.  
Raleigh Realty & Trust Co.

**Laundries.**

Excelsior Steam Laundry.  
Oak City Steam Laundry Co.  
People's Laundry Co.  
Sanitary Laundry.

**Lawyers.**

Allen, Murray.  
Andrews, Alex. B., Jr.  
Winston & Biggs.  
Battle, R. H., & Son.  
Beckwith, B. C.  
Bernard, C. M.  
Boyden, Victor H.  
Busbee, Perrin.  
Busbee, Philip H.  
Bickett & Calvert.  
Cheshire, Joseph B., Jr.  
Clark, Walter, Jr.  
Cox & Cox.  
Denson, C. B.  
Dounglass & Dounglass.  
Fleming, J. H.  
Gatling, B. M.  
Grimes, W. H.  
Harris, J. C. L.  
Hester, F. Eugene.  
Haywood, Ernest.  
Hinsdale, John W.  
Hinsdale, John W., Jr.  
Snow, W. B.  
Jones, Armistead & Son.  
Jones & Bailey.  
Lambert, M. Ashby.  
Little, J. C.  
Montague, B. F.  
Norris & Herbert.  
Keeble, C. G.  
Peele & Maynard.  
Pou, James H.  
Shepherd, S. B.  
Simms, Robert N.  
Smith, E. Chambers.  
Stronach, Alexander.  
Strong, R. C.  
Wildes, Chas. D.  
Pace, W. H.  
Harris, Chas. U.  
Harris, Wm. C.  
Dixon, B. F.  
Watson, Walter L.  
Lyon, W. H., Jr.  
Smith, Willies.  
Feild, Alex. J.  
Montgomery, Walter.  
Bunn, J. W.

**ANCHOR TRUST COMPANY, Raleigh, N. C.**  
Will make you a better Executor than an indi-  
vidual or kinsman. A Trust Company never dies.

## Libraries.

Masonic Library.  
Olivia Raney Library.  
State Library.  
Supreme Court Library.

## Livory, Board and Sales Stables.

Freeman & Lassiter.  
Harden, Geo. M.  
Hobby Bros.

Carver's Stables.  
Pace, J. M., Mule Co.  
Plummer's Stables.  
Pool, K. O.

Sorrell & Smith.

## Lumber Dealers and Manufacturers.

Ellington, W. J., Co.

Godwin, R. D.

Judd, J. D.

Baker-Thompson Lumber Co.

James Lumber Co.

Oldham & Monie.

Reed, J. W., & Co.

Warner, I. W.

White, Howard.

## Machine Shops.

Carolina Garage & Machine Co.

Cram, W. C.

Gill, J. H.

Raleigh Iron Works.

Brewer, W. H.

## Manufacturing Plants.

(Miscellaneous.)

North Carolina Patriotic Society (The)  
(Flas and Souvenirs.)

North Carolina Tile and Artificial Stove Co.  
(Tiles.)

White, R. H. (Awnings.)

Womble, W. L. (Bee Boxes.)

## Marble Works.

Coopers of Raleigh (Monuments.)

## Mattress Manufacturers.

Eureka Mattress Co.

Raleigh Bedding Co.

Oak City Mattress Works.

## Medicine Manufacturers.

Capudine Chemical Co.

Johnson, James J.

King, O. G.

King, W. H. Drug Co.

Ray, M. T.

Betts, S. J.

## Millinery and Fancy Goods.

Dobbin-Ferrall Co.

Boylan-Pearce Co.

Crinkley's Department Store.

Reece, Misses, & Co.

Rosenthal, I.

Redford, Mrs. J. Frank.

Badger & Denton, Misses.

French Hat Shop.

McKimmon Dry Goods Co.

## Money Lenders.

Home Investment & Trust Co.

McDonald, C. C.

Montague, B. F.

## Newspapers and Editors.

THE DAILY NEWS AND OBSERVER—  
Josephus Daniels, Editor.

THE FARMER AND MECHANIC—Josephus  
Daniels, Editor.

THE WEEKLY NEWS AND OBSERVER—  
Josephus Daniels, Editor.

THE CAUCASIAN—Lester F. Butler, Edi-  
tor.

THE RALEIGH CHRISTIAN ADVOCATE  
—L. S. Massey, Editor.

THE BIBLICAL RECORDER—Hight C.  
Moore, Editor.

THE PROGRESSIVE FARMER AND GA-  
ZETTE—Clarence H. Poe, Editor.

THE RALEIGH DAILY TIMES—J. A. Park,  
Publisher.

N. C. ODD FELLOW—B. H. Woodell, Edi-  
tor.

## Monthly and Yearly Publications.

THE NORTH CAROLINA YEAR BOOK  
AND BUSINESS DIRECTORY—Josephus Dan-  
iels, Editor.

LITERARY AND HISTORICAL REVIEW  
(Monthly)—George Summey, Jr., Managing  
Editor.

NORTH CAROLINA EDUCATION (Monthly)  
—E. C. Brooks, Editor.

THE NORTH CAROLINA BOOKLET (Quar-  
terly)—Issued under the auspices of the North  
Carolina Society of Daughters of the Revolu-  
tion—Miss Mary Hilliard Hinton, Editor.

TURNER'S NORTH CAROLINA ALMANAC  
(Yearly)—P. C. Ennis, Editor and Owner.

BAPTIST SENTINEL (Weekly)—C. H. Wil-  
liams, Editor.

BAPTIST PHILATHEA HERALD (Monthly)  
—J. D. Berry, Editor.

BULLETIN OF N. C. BOARD OF HEALTH  
(Monthly)—W. S. Rankin, Editor.

BULLETIN OF N. C. DEPARTMENT OF  
AGRICULTURE (Monthly)—Department of  
Agriculture.

MEREDITH COLLEGE BULLETIN (Quar-  
terly)—Miss Minnie W. Leatherman, Editor.

NORTH CAROLINA SUNDAY SCHOOL  
BEACON (Quarterly)—N. C. Sunday School  
Association.

ST. MARY'S MUSE (Monthly)—E. Crulk-  
shank Editor.

ST. MARY'S SCHOOL BULLETIN (Quar-  
terly)

WAKE COUNTY PRESBYTERIAN (Month-  
ly)—C. C. Brickley.

RED AND WHITE (Monthly)—B. M. Potter,  
Editor.

AMERICAN HOME—J. H. Spaulding.

## News Dealers.

Lewis, R. E.

Baptist Book Store

Williams, Alfred, & Co., Book Store.

Union News Co., Union Depot.

Empire Pool Room.

Yarborough House News Stand.

Fledmont News Co.

Wright's.

Pegram's Smoke House.

Bland Hotel News Stand.

## Oil Dealers.

North Carolina Cotton Oil Co.

Standad Oil Co.

Indian Oil Co.

Texas Oil Co.

## Paint and Oil Dealers.

Briggs, Thomas H., & Sons.

Carolina Hardware Co.

Hart-Ward Hardware Co.

## Painters—House and Sign.

Carden, J. W.

Farnsworth, H. M.

Glenn, G. D.

Glenn & Williams.

Howell, A. A.

Macy, W. R.

Lancaster, F.

Lancaster, Robert.

Williams, Jesse R.

Derby, W. K.

Davis, George H.

## Paper Hangers.

Perry's Art Store.

Watson, F. A.

Ellington's Art Store.

Weathers, L. C., Art Store.

Wilson & Harris.

## Photographers.

Tyree, M. W.

Hayes, J. P.

Ellington's Studio.

**ANCHOR TRUST COMPANY, Raleigh, N. C.**  
**Solicits your Commercial or Savings Account.**

**Piano and Organ Dealers.**

Darnell & Thomas.  
Southern Piano & Organ Co.

**Places of Amusement.**

Academy of Music.  
The Grand Theatre.  
Empire Pool Room.  
A. and M. Athletic Field.  
Lewis Pool Room.  
State Fair Grounds.  
Bloomsbury Park.  
Pullen Park.  
Almo Theatre.

**Plaster, Cement and Lime Dealers.**

Briggs, Thomas H., & Sons.  
Carolina Hardware Co.  
Hart-Ward Hardware Co.  
Myatt, W. A.  
Powell & Powell.

**Plumbers.**

Underhill & Fleming.  
Boves, M.  
Farmer-Cole Plumbing Co.  
Vinson, G. L., 'do.  
Young & Hughes.

**Printing Offices.**

Mitchell Printing Co.  
Carroll, M. J.  
Commercial Printing Co. (The)  
Edwards & Broughton Printing Co.  
Mutual Publishing Co.  
Uzzell, E. M., Printing Co.  
Wombie, W. J.

**Produce Dealers—Wholesale.**

Adams, Len H.  
Brogden, W. L., C. (Inc.)  
Crowder & Rand.  
Dewar & Wilder.  
Yost & Turner.  
Ferrall, J. R., & Co.  
King, R. W.  
Myatt, W. A.  
Norris, M. T., & Bro.  
Peebles Bros.  
Rowland & Rogers.  
Wyatt, Job. P., Sons.  
Poe, J. C. & Co.  
Marsh, Geo., Co. (Inc.)

**Power and Light and Water Companies.**

Swindell Co.  
Terry, W. T.

**Power and Light Companies.**

Carolina Power & Light Co.  
Standard Gas & Electric Co.  
North State Hydro Electric Co.  
Yadkin Power Co.  
Southern Power Co.

**Real Estate Agents.**

Broughton, J. M., & Co.  
Raleigh Realty & Trust Co.  
Grimes Realty Co.  
Fleming, J. H., & Son.  
Parker-Hunter Realty Co.  
Prince, R. E.  
Raleigh Real Estate & Trust Co.  
Fort, D. F., Jr.  
Realty Loan and Trust Co.  
Wilson, J. J.

**Quarries.**

THE GRANITE CO.—W. A. Cooper, Pres.;  
C. B. Crow, Treas.; J. G. Allen, Sec.

**Saw Mills.**

Simpkins O. T.  
Sorrell, R. L.

**School Furniture and Supplies.**

Parker, Charles J.  
Virginia School Supply Co., B. H. Lewis,  
Representative.

**School and College Text Books.**

Ginn & Co., P. E. Seagle, Representative.

**Sewing Machine Agents.**

Hart-Ward Hardware Co.  
Green, R. L.  
Singer Sewing Machine Co.  
Shingles and Laths.

Adams, Len H.  
Powell & Powell (Inc.)  
Baker-Thompson Lumber Co.  
Ellington, W. J., Supply Co.  
Oldham & Montie.  
James Lumber Co.

**Sporting Goods.**

Royster, A. D., & Bro.  
Riggan, J. D., Co. (The)  
Hart-Ward Hardware Co.  
Briggs, This. H., & Sons.  
Medlin, Mrs. L. F.

**Stocks and Bonds.**

McDonald, C. C.

**Storage.**

People's Storage & Mercantile Co. (Inc.)  
Tailors.

Bland, J. T.  
Bridgers Tailoring Co.  
Hinton, A. C.  
Johnson, W. B.  
Walters, G. N.  
Williams, G. H.  
Murray Tailoring Co.  
National Woolen Mills.  
Wide-A-Wake Tailoring Co.

**Telegraph Offices and Managers.**

POSTAL TELEGRAPH-CABLE CO.—O. T.  
Moore, Manager.

WESTERN UNION TELEGRAPH CO.—H.  
M. Armstead, Manager.

**Telephone Exchanges and Managers.**

CAPITAL CITY TELEPHONE CO.—Wm.  
Boylan, Manager.

RALEIGH TELEPHONE CO.—W. A. Wynne,  
Manager.

**Tinners and Sheet-Metal Dealers.**

Yeager, W. H.  
Jones, J. T.  
Hart-Ward Hardware Co.  
Adkins, W. C.

**Toy Dealers.**

Riggan, J. D., Co. (The)  
Medlin, Mrs., & Co.  
Woolworth's.

**Transfer Companies.**

Jorlan's Transfer Co.  
Olive's City Transfer.  
Raleigh Transfer Co.  
Plummer, E. H.  
Auto Truck Transfer Co.

**Trust Companies.**

Anchor Trust Co.  
Raleigh Banking and Trust Co.  
Raleigh Savings Bank & Trust Co.  
Raleigh Real Estate & Trust Co.  
Raleigh Realty & Trust Co.  
Realty Loan & Trust Co.

**Vending Machines.**

Raleigh Star Vending Co.

**Veterinary Surgeons.**

McMackin, W. C.  
Hartman, Wm. J.  
Koonce, L. F.  
Owen, Thomas M.  
Roberts G. F.

**Zoologists.**

Brimley, Clement S.

**APEX.**

Incorporated in 1872.  
Population, 1916: White, 825; colored, 310;  
total, 1,135.

Value of real estate, \$400,000; value of personal property, \$125,000.

TAX RATE—35c. on the \$100.

**ANCHOR TRUST COMPANY, Raleigh, N. C.**

Pays 4% interest, Compounded Quarterly, on Savings Deposits.

**Town Officers.**

MAYOR—A. C. Hughes.  
 POSTMASTER—S. V. Hudson.  
 CHIEF OF POLICE—S. D. Cook.  
 CLERK—J. Frank Mills.  
 R. R. AGENT—A. M. Barbee, S. A. L. and D. & S.  
 MANAGER TELEGRAPH—A. M. Barbee,  
 Postal; E. E. Holloman, W. U.  
 3—WAKE

**Ministers and Churches.**

BAPTIST—W. S. Olive; J. M. Holleman,  
 Pastors.

METHODIST—R. F. Taylor, Pastor.  
 PRESBYTERIAN—J. E. Hemphill, Pastor.  
 Schools and Academies.

APEX GRADED—M. S. Giles, Prin.  
 Banks and Bankers.

MERCHANTS & FARMERS BANK—W. H.  
 Harvard, Pres.; J. R. Cunningham, Cash.  
 PEOPLES BANK—C. B. Wilkerson, Pres.;  
 M. G. Upchurch, Cash.

**Doctors.**

Johnson, R. W.  
 Wilkinson, C. B.

**Dentists.**

Stephens, R. W.  
 Pearson, P. L.

**Opticians.**

Mann, J. C.

**Druggists.**

Baucum, A. V.

**Lawyers.**

Olive, P. J.

**General Merchandise.**

Olive, H. C., & Co.  
 Harvard, W. H., Co.  
 Hunter, A. R., & Co.  
 Bennett & Weaver.  
 Sears, R. C.  
 Olive, L. P.  
 Beckwith, J. S.  
 Council, L. P.  
 Branch, W. R., & Bro.  
 Saunders, D. A.  
 Evans, W. A.  
 Hunt, W. T., & Bro.  
 Goodwin, A. T.  
 Kelly & Maynard.  
 Mills & Mills.  
 Sorrell, M. C.  
 Lassiter & Johnson.  
 Stewart, J. A.  
 Womble, J. N.  
 Apex Mercantile Co.  
 Watkins-Seymour Co.  
 Smith, W. E.  
 Thomas, J. C.  
 Pegram, W. W.  
 Castleberry, W. C., & Sons.

**Hotels and Boarding Houses.**

Dearen Hotel.  
 Poe, Mrs. Henrietta.  
 Coffield, R. P.  
 Burns, Mrs. J. C.  
 Upchurch, Mrs. Adelaide.  
 Apex Hotel.

**Livery Stables.**

Apex Mule and Supply Co.

**Feed Dealers.**

Apex Mule & Supply Co.

**Buggies, Wagons and Harness Dealers.**

Apex Mule & Supply Co.

**Newspapers and Editors.**

APEX JOURNAL (Weekly)—A. J. Harris,  
 Editor; S. A. Brand, Sec. and Treas.

**Cotton Buyers.**

Norris, J. R., & Co.

**Insurance Agents.**

Apex Insurance & Realty Co.

**Dealers in Real Estate.**

Hughes, A. C., & Co.

**Undertakers.**

Saunders, G. A.  
**Manufacturing Plants.**  
 Harvard, W. H. (Saw Mill, Cotton Gin  
 and Grain Mill).

Apex Knitting Mill.  
 Apex Canning Co.  
 Boling, D. B. (Saw Mill).  
 Johnson, L. J. (Brick).  
 Kelly & Co. (Saw Mill).  
 Gilbert & Johnson. (Planing Mill).  
 Nevins & Flourney. (Lumber.)

**GARNER.**

Incorporated in 1906.  
 Population, 1910; Whites, 200; colored, 80;  
 total, 280.

Value personal property, \$50,000.

TAX RATE—25c. on the \$100.

**Town Officers.**

MAYOR—J. D. Johnson.  
 POSTMASTER—J. W. Parker.  
 CHIEF OF POLICE—J. D. Carroll.  
 R. R. AGENT—G. W. Riddle, Southern.  
 MANAGER TELEGRAPH—G. W. Riddle,  
 W. U.

**Ministers and Churches.**

METHODIST—G. W. Fisher, Pastor.

BAPTIST—Lem Freeman.

CHRISTIAN—W. G. Clements.

**Schools and Academies.**

GARNER HIGH—Miss G. D. Dry, Prin.

**Doctors.**

Buffaloe, J. S.

**Druggists.**

Montague, G. B.

**General Merchandise.**

Rand, H. D.

Bryan, H.

Dupree, Sam.

Fenny, M. C.

Dupree, E. A.

Jones, W. B.

Bagwell, J. J.

**Hotels and Boarding Houses.**

Riddle Hotel.

**Livery Stables.**

Rand, H. D.

Bryan, H.

**Manufacturing Plants.**

Bryan, H.

Rand, H. D.

Turner, N. F., & Bro. (Planing machine).

**Insurance Agents.**

Rand, H. D.

**MORRISVILLE.**

Incorporated in 1875.

Population, 1910; White, 142; colored, 38;  
 total, 180.

Value real estate, \$60,000; value personal  
 property, \$110,000.

TAX RATE—10c. on the \$100.

**Town Officers.**

MAYOR—E. W. Clements.  
 POSTMASTER—C. F. Maynard.  
 CHIEF OF POLICE—W. M. J. Maynard.  
 R. R. AGENT—W. A. Pleasant, Southern.  
 MANAGER TELEGRAPH—W. A. Pleasant,  
 W. U.

MANAGER TELEPHONE—J. H. Moring.

**Ministers and Churches.**

BAPTIST—R. L. Stephenson, Pastor.

CHRISTIAN—H. F. Wolf and W. G. Clem-  
 ents, Pastors.

**Doctors.**

Riggsbee, A. E.

**General Merchandise.**

Horne, S. R.

Maynard, C. F.

Marcom, H. C.

Council, J. F., & Bro.

Edwards, F. A.

**ANCHOR TRUST COMPANY, Raleigh, N. C.**  
 Issues 4% Certificates of Deposits. Interest payable  
 from date of Certificate.



Ferrell, Marion.  
 Ferrell, Z. P.  
 Sorrell, E. L., & Bro.  
**Hotels and Boarding Houses.**  
 Inscore.

**Saw Mills.**

Clements, E. W.  
 Carlton, J. W., & Sons.  
**Cotton Gins.**  
 Carlton, J. W., & Sons.

**Manufacturing Plants.**

Morrisville Hosiery Mills.  
 Morrisville Milling Co.  
 Morrisville Blacksmith and Repair Shop.

**WAKEFIELD.**

Incorporated, 1907.  
 Population, 1910: White, 200; colored, 60;  
 total, 260.

**POSTMASTER**—Mary Whitley.

**Schools and Academies.**

**WAKELON HIGH**—E. A. Moser, Prin.

**Doctors.**

Bell, G. M.

**General Merchandise.**

Kemp, J. A., & Son.  
 Wakefield Mercantile & Manufacturing Co.  
 Honeycutt, T. L.  
 Pippin, C. E.  
 Bell, Geo. M.  
 Chamberlee, M. C., & Sons.

**Hotels and Boarding Houses.**

Pippin Hotel.

**Livery Stables.**

Massey's Livery Stables.

**ROLESVILLE.**

Population, 1910: White, 200; colored, 50;  
 total, 250.

Value real estate, \$100,000; value personal  
 property, \$25,000.

**POSTOFFICE**—(Supplied by Rfd).

**Ministers and Churches.**

**BAPTIST**—W. R. Cullom, Pastor.

**METHODIST**—S. Greening, Pastor.

**Schools and Academies.**

**HIGH.**

**Doctors.**

Young, L. B.

**General Merchandise.**

Mitchell, J. H., & Sons.  
 Terrell, S. W.  
 Rogers, L. S.  
 Williams, J. L.  
 Massey, A. B.

**Hotels and Boarding Houses.**

Rogers, W. J.

Bowling, W. B.

**Livery Stables.**

Mitchell, J. H., & Sons.

**Manufacturing Plants.**

Mitchell, J. H., & Sons.  
 Wright, G. D.

**CARY.**

Population, 1910: Whites, 600; colored 200;  
 total, 800.

Value real estate, \$200,000; value personal  
 property, \$60,000.

**TAX RATE**—20c. on the \$100.

**Town Officers.**

**MAYOR**—Jas. M. Templeton, Jr.

**POSTMASTER**—L. V. Reavis.

**CHIEF OF POLICE**—S. S. Wood.

**R. R. AGENT**—J. B. Richardson, S. A. L.;

Mr. Bushaw, Southern Ry.

**MANAGER TELEGRAPH**—J. B. Richard-

son, W. U.

**Ministers and Churches.**

**METHODIST**—G. W. Fisher, Pastor; M. A.  
 Smith.

**BAPTIST**—W. R. Beach, Pastor; E. M. Las-

siter.

**Schools and Academies.**

**CARY HIGH**—M. B. Dry, Prin.

**Banks and Bankers.**

**BANK OF CARY**—W. H. Grimes, Pres.; N.  
 R. Waldo, Cash.

**Doctors.**

Templeton, J. M.

Page, O. C.

**Druggists.**

E. O. Waldo Drug Co.

**General Merchandise.**

Gray, F. R., & Bro.

Scott, C. R., & Son.

Walker, J. C.

Jones, M. T.

Lynn, W. T.

**Hotels and Boarding Houses.**

Walker Hotel.

West Side Inn.

Hunter, Mrs. A. D.

Wood, Mrs. S. S.

**Livery Stables.**

Gray Stables.

Wood, S. S.

**Manufacturing Plants.**

Wilkinson Lumber Co.

Harrison Wagon Co.

Johnson, Z. V., & Son. (Wagons).

Johnson, A. S. (Garage, Gasoline Engines).

Duke, C. L. (Lumber).

**Saw Mills.**

Matthews, J. C.

Edwards, J. J.

**Undertakers and Embalmers.**

Johnson, A. S.

**Barber Shops.**

Herndon, W. G.

Sanderford, W. T.

**Lawyers.**

Templeton & Templeton.

Grimes, Walter H.

**Cotton Gins.**

Gray, F. R., & Bro

**Insurance Agents.**

Gray, P. D.

Walker, J. C.

**Grist Mills.**

Atkins, W. H.

**Wood Dealers.**

Pleasants, A. H.

**Newspapers and Editors.**

**FARMERS' JOURNAL**—J. M. Templeton,  
 and W. G. Crowder, Editors.

**WENDELL.**

Incorporated in 1907.

Population, 1912: Whites, 1,000; negroes,  
 200; total, 1,200.

Value of real estate, 350,000; value of per-  
 sonal property, \$180,000.

**TAX RATE**: 25c. on the \$100.

**Town Officers.**

**MAYOR**—O. Griswold.

**CLERK**—J. A. Wall.

**CHIEF OF POLICE**—W. H. Pearce.

**POSTMASTER**—L. O. Nowell.

**R. R. AGENT**—J. C. Collins, N. S. Ry.

**Ministers and Churches.**

**BAPTIST**—C. A. Jenkins, Pastor.

**METHODIST**—G. B. Perry, Pastor.

**CHRISTIAN**—S. L. Sadler, Pastor.

**EPISCOPAL**—N. C. Hughes, Rector.

**Schools and Academies.**

**GRADED**—A. H. Wolf, Supt.

**Banks and Bankers.**

**BANK OF WENDELL**—R. B. Whitley,  
 Pres.; M. C. Todd, Cash.

**Doctors.**

Allen, James.

**ANCHOR TRUST COMPANY, Raleigh, N. C.**  
 Accepts appointments as Executor, Guardian, Ad-  
 ministrator or Trustee.

Underhill, H. P.  
Moor, J. L.

**Dentists.**

Gower, F. G.

**Hotels and Boarding Houses.**

Hotel Morris.  
Rhodes, Mrs. C. J.  
Perell, Mrs. C. E.  
Christman, Mrs. Lula.  
Scarboro, J. E.

**Druggists.**

Wendell Drug Co.  
Nowell, W. R.

**Painters.**

Wheeler, F. W.  
Parrish, James.  
Crume, R. W.

**Livery Stables.**

Scarboro, H. G.  
Lee, R. W., & Co.  
Moody, John.

**Real Estate and Lumber Dealers.**

Griffin, M. A.  
Whitley, R. B.  
Hester, F. Eugene.  
Roberts, Bros. Co. (Inc.)  
Roberts, W. T.

**Insurance Agents.**

Todd & Whitley. (Life and Fire).  
Griswold, Oscar.  
Wright, George H.

**Undertakers.**

Stell, J. W., Co.

**Manufacturing Plants.**

Whitley Mfg. Co. (Cotton Yarns.)  
Wendell Knitting Mill, (Inc.) (Knit Goods.)  
Moss, W. G., & Co. (Lumber.)  
Roberts, W. T. (Lumber.)  
Roberts, Bros., Co. (Inc.) (Lumber.)  
Cook, J. A. (Vehicles and Iron Works.)  
Harper, J. H. (Machine Shops.)

**Automobiles and Garage.**

Scarboro, H. G.  
Roberts, J. E.

**Millinery.**

Richardson, Miss Pattie.

**Newspapers and Editors.**

WENDELL CLARION—Wendell Pub. Co.

**Commission Merchants.**

Biggs, R. H.

**General Merchants.**

Whitley, R. B.  
Wendell Mercantile Co.  
Adams, Len.  
Stell, J. W. & Co.  
Scarboro, J. E.  
Tedd Bros.  
Honeycutt, B. D.  
Dietz Bros.  
Davis, J. W. & Co.  
Richardson, W. J. C.  
Wendell Hardware & Furniture Co.  
Nowell, H. D.  
Todd, C. Z.  
Parker & Glover.  
Wendell Feed & Grocery Co.  
Marshbourn, D. C.

**Jewelers.**

Wall, J. A.

**Lawyers.**

Hester, F. Eugene.  
Strong & Rhodes.

**Tobacco Market.**

FARMERS WAREHOUSE—Harris & Wig-

gins, Props.  
STAR WAREHOUSE—Hopbood & Man-

gum, Props.  
**Cotton Buyers.**

Whitley, R. B.  
**Contractors and Builders.**  
Thomas, D. F.  
Gates, T. B.

Baker, B.  
Houk, M. F.

**ZEBULON.**

Incorporated in 1907.  
Population, 1912: White, 800; colored, 200;  
total, 1,000.  
Value real estate, \$1,500,000; value personal  
property, \$300,000.

TAX RATE: 25c. on the \$100.

**Town Officers.**

MAYOR—G. O. Pitts.  
POSTMASTER—W. H. Chamblee.  
CHIEF OF POLICE—W. B. Griffin.  
R. R. AGENT—S. W. Gabriel, N. S. Ry.  
MANAGER TELEGRAPH—S. W. Gabriel.  
Postal.

**Ministers and Churches.**

BAPTIST—A. C. Sherwood, Pastor.  
METHODIST—G. B. Perry, Pastor.

**Schools and Academies.**

WAKELON HIGH—E. H. Moser, Prin.

**Banks and Bankers.**

BANK OF ZEBULON—T. J. Horton, Pres.;  
F. E. Bunn, Cash.

**Doctors.**

Barbee, G. S.  
Strickland, J. A.

**Druggists.**

Zebulon Drug Co.

**General Merchants.**

Zebulon Supply Co.  
Kemp, A. G.  
Finch, N. B., & Co.  
Robertson & Horton.  
Zebulon Hardware Co.  
Cone, W. G.  
Sanders, G. M., & Co.  
Bunn, J. H.  
Pearce, J. G.  
Whitley & Honeycutt.  
Zebulon Iron & Machine Works.  
Alford, B. M., & Son.  
Jeffreys, J. C.  
Chamblee, M. S.  
Nichols, B. B.  
Thompson, S.  
Horton, T. J.  
Hopkins, R. H.

**Hotels and Boarding Houses.**

Whitley Hotel.  
Chamblee, Mrs. A. E.  
Brantley, T. B.  
Pitts, G. O.  
Medlin, M. C.

**Livery Stables.**

Whitley, J. M.  
Scarboro Bros.  
Weathersby, C. S., Mule Co.

**Manufacturing Plants.**

Zebulon Hosiery Mill.  
Zebulon Cotton Oil Co.  
Wilson Lumber Co.  
Gettis Lumber Co.  
Whitley & Gill (Planing Mills.)  
Woodruff, H. L. (Planing Mills.)

**Lawyers.**

Massey, L. L.  
Herndon, Carl H.

**Dentists.**

Coltrane, J. F.

**Insurance Agents.**

Herndon & Richardson.

**Tobacco Dealers.**

Thomasson, T. M.  
Pitts, G. O.

**HOLLY SPRINGS.**

Incorporated in 1882.  
Population, 1910: White, 250; colored, 150;  
total, 400.

**ANCHOR TRUST COMPANY, Raleigh, N. C.**  
Will make you a better Executor than an indi-  
vidual or kinsman. A Trust Company never dies.

Value real estate, \$40,000; value personal property, \$11,000.

TAX RATE: 30c. on the \$100.

**Town Officers.**

MAYOR—J. R. Carter.  
 POSTMASTER—H. W. Norris.  
 CHIEF OF POLICE—W. A. Jones.  
 R. R. AGENT—A. L. Thomas, Durham & Southern.

**Ministers and Churches.**

METHODIST—A. Chaffin, Pastor.  
 BAPTIST—J. A. Campbell, Pastor.  
 EPISCOPAL—S. S. Best, Rector.

**Schools and Academies.**

HIGH—M. L. Wright, Prin.

**Banks and Bankers.**

THE BANK OF HOLLY SPRINGS—H. W. Norris, Pres.; W. A. Seagraves, Cash.

**Doctors.**

Hoyle, H. B.

**Druggists.**

Holly Springs Drug Co.

**General Merchants.**

Holt, T. B.  
 Lashley, T. R.  
 Templeton Furniture Co.  
 Alford, G. B., Co.  
 Seagraves, J. R. & W. A.  
 Carter, J. R.  
 Brewer, W. L.  
 Price, W. L.  
 Wood, J. P.  
 Wood, R. A.  
 Scholl, S.

**Hotels and Boarding Houses.**

Hotel Seagraves.  
 Alford, G. B.  
 Jones, J. F.

**Manufacturing Plants.**

Alford, G. B.  
 Price, W. L.  
 Norris, W. L., & Co. (Saw Mill).  
 Holly Springs Land & Improvement Co.  
 Smith, M. M.

**FUQUAY SPRINGS.**

Incorporated in 1909.

Population: White, 350; colored, 50.

Value real estate, \$120,000; value personal property, \$30,000.

TAX RATE: 25c. on \$100.

**Town Officers.**

MAYOR—J. D. Lee.  
 POSTMASTER—Mrs. Jones.  
 CHIEF OF POLICE—Manly Clapp.  
 R. R. AGENTS—N. Yates, R., C. & S. Ry.;  
 J. E. Brown, D. & S. Ry.  
 MANAGER TELEGRAPH—J. E. Brown.

**Ministers and Churches.**

BAPTIST—W. P. Campbell, Pastor.  
 METHODIST—L. M. Chaffin, Pastor.  
 CHRISTIAN—J. Lee Johnson.

**Schools and Academies.**

ACADEMY—Henrietta Bennett, Prin.

**Banks and Bankers.**

BANK OF FUQUAY—K. B. Johnson, Pres.; E. H. Howard, Cash.

**General Merchants.**

Sessoms, J. K.  
 Varina Mercantile Co.  
 Thompson & Adcock.  
 Johnson, W. L.  
 Johnson, A. N., Co.  
 Howard & Howard.  
 Tilley-Beck Co.  
 Smith & Lee.  
 Adams & McLean.  
 W. L. Adams

**Millinery.**

Ballentine, Mrs. W. J.  
 Lee, Mrs. J. D.

**Furniture Dealers.**

Sexton Bros.

**Livery and Sales Stables.**

Howard & Rollins.  
 Jones, W. A.

**Manufacturing and Repair Shops.**

Griffis, J. A. (Blacksmith and Wheelwright.)  
 Varina Iron Works.

**Tobacco Warehouses.**

BANNER—Lee & Adcock, Props.  
 FUQUAY—W. H. Aiken & Sons, Props.  
 FARMERS—Morgan, Motley & Tally, Props.

**Hotels and Boarding Houses.**

Jones' Hotel.  
 Fuquay Springs Hotel.

**Doctors.**

Cheek, Charles E.  
 Judd, E. Clarence.  
 Judd, J. M.

**Druggists.**

Furniture Drug Co.  
 Judd-Callentine Drug Co.

**Insurance Agents.**

Hodward & Aiken.

**Saw Mills.**

Blanchard, A. G.  
 Sessoms, H.

**WAKE FOREST.**

Population, 1910: White, 1,200; colored, 800; total, 2,000.

Value real estate, \$400,000; value personal property, \$100,000.

TAX RATE: 40c. on the \$100; poll, \$1.20.

**Town Officers.**

MAYOR—J. C. Caddell.  
 POSTMASTER—E. W. Timberlake.  
 CHIEF OF POLICE—W. W. Bobbitt.  
 R. R. AGENT—J. L. Allen, S. A. L. Ry.  
 MGR. TELEGRAPH—J. L. Allen, W. U.

**Ministers and Churches.**

BAPTIST—W. N. Johnson; S. C. Hilliard, Pastors.

**Lawyers.**

Gulley, N. Y.  
 Gulley, Donald.  
 Timberlake, E. W.  
 Timberlake, E. W., Jr.  
 Mills, J. G.  
 Saintsing, J. B.  
 Powell, R. B.  
 Royall, John H.  
 Medlin, A. J.

**Schools and Academies.**

PUBLIC—Annie Vernon, Prin.

**WAKE FOREST COLLEGE FACULTY.**

W. L. POTTEAT, President, Language and Literature.

HUBERT M. POTTEAT, Latin Language and Literature.

W. B. ROYALL, Professor Greek Language and Literature.

E. F. SLEDD, Professor English Language and Literature.

J. H. HUBBELL, Associate Professor English Language and Literature.

J. H. GORRELL, Professor Modern Languages—French, German Spanish.

L. R. MILLS, Professor Mathematics.

J. F. LANNEAU, Professor Pure Mathematics.

H. A. JONES, Instructor in Pure Mathematics.

J. L. LAKE, Professor Physics.

J. F. LANNEAU, Professor Applied Mathematics.

C. E. BREWER, Professor in Chemistry.

H. W. HUNTLEY, Instructor in Chemistry.

W. L. POTTEAT, Professor of Biology.

J. D. IVES, Instructor of Biology.

C. E. TAYLOR, Professor of Moral Philosophy.

**ANCHOR TRUST COMPANY, Raleigh, N. C.**

Delays are dangerous. Draw your will today, naming us or some Trust Company as Executor and your estate will be handled correctly.

E. W. SIKES, Professor of Political Science  
 N. Y. GULLEY, Professor of Law.  
 E. W. TIMBERLAKE, JR., Professor of Law.  
 W. R. CULOM, Professor of Bible.  
 J. H. HIGHSMITH, Professor of Education.  
 J. B. FOWERS, JR., Medicine.  
 E. J. RUTH, Medicine.  
 DR. CARSTARPHEN, Medicine.  
 J. R. CROZIER, Physical Culture Director.

**Doctors.**

Holding, S. P.  
 Powers, J. B.  
 Powers, J. B., Jr.  
 Ruth, E. J.  
 Dr. Carstarphen.

**Banks and Bankers.**

BANK OF WAKE—R. B. Powell, Pres.;  
 T. E. Holding, Cash.  
 CITIZENS BANK—C. E. Gill, Pres.; J. M.  
 Brewer, Jr., Cash.

WAKE FOREST LOAN & REAL ESTATE  
 CO.—R. E. Royall, Pres.; T. E. Holding, Sec.

**Druggists.**

Holding, T. E., & Co.  
 Powers Drug Co.

**General Merchants.**

Dickson Bros.  
 Allen, E.  
 Holding, W. W.  
 Holding, C. Y. & Co.  
 Brewer, W. C., & Co.  
 Wilkinson, R. W.  
 Jackson & Powers.  
 Wake Forest Supply Co.  
 Edwards, W. D.

Medlin, A. J., Jr.  
 Mitchell & Wall.  
 Royall Cotton Mills.  
 Wilson, L. T.  
 Holding, W. P., & Co.  
 Caddell, J. C., Jr., & Co.  
 Catlett, G. S.  
 Allen, J. W.  
 Dickinson, R. H.  
 Duke, H. J.  
 Jones, H. S.  
 Mangum, J. H.  
 O'Neill, W. N.  
 Trivett & Ball.

**Hotels and Boarding Houses.**

Wake Forest Hotel.  
 Melrose Hotel.

**Newspapers and Editors.**

CENTRAL MESSENGER BULLETIN  
 (Monthly)—W. R. Cullom, Editor.  
 BULLETIN WAKE FOREST COLLEGE—  
 W. L. Poteat, Editor.  
 WAKE FOREST STUDENT (Monthly)—Stu-  
 dents, Editors.

**Livery Stables.**

Fowler, P. E.  
 Young, Charles.

**Manufacturing Plants.**

Royall Cotton Mills.  
 Wake Forest Foundry Co.  
 Dunn Plow Co.  
 Mitchell, E. M. (Grist Mill.)  
 Saw Mills.

Harris, A. M.  
 Sherron Bros.

## WARREN COUNTY

COUNTY SEAT, WARRENTON.

POPULATION—(Census 1910), 20,266.

Formed in 1779. Named in honor of Dr. Joseph Warren, of Massachusetts.

AREA—450 square miles.

Value of real estate, \$2,863,807; value of personal property, \$1,812,087.

Property listed in 1912, by whites, \$3,690,927; by negroes, \$898,868.

NUMBER OF SCHOOLS—For whites, 34; for negroes, 41.

TAX RATE—County purposes, 21 2-3c. on the \$100; poor, 38c.; roads, 25c.

PUBLIC ROADS—No. miles, 500. Worked by taxation and free labor.

**RAILROAD, TELEGRAPH AND EXPRESS COMPANIES.**

Seaboard Air Line Railway, 31.03 miles, assessed value .....	\$881,828.00
Pullman Co., assessed value .....	6,631.31
Southern Express Co., assessed value .....	5,632.00
Western Union Telegraph Co., assessed value .....	13,449.80
Warrenton Railroad, 3.00 miles, assessed value .....	13,200.00
Home Telephone and Telegraph Co., assessed value .....	8,505.35
Postal Telegraph-Cable Co., assessed value .....	4,489.35
Roanoke River Railroad, 3.00 miles, assessed value .....	11,143.00

SUPERIOR COURT TERMS—January 13, June 16, September 15.

**COUNTY OFFICERS.**

CLERK OF COURT—J. R. Rodwell, War-  
 renton.

SHERIFF—R. E. Davis, Warrenton.

REGISTER OF DEEDS—Jno. A. Dowtin,  
 Warrenton.

TREASURER—M. B. Alston, Ridgeway.

CORONER—Edward Petar, Ridgeway.

SURVEYOR—Chas. E. Foster, Littleton.

SUPT. OF HEALTH—M. P. Perry, Macon.

SUPT. OF SCHOOLS—H. F. Jones, Warren-  
 ton.

SUPT. OF HOME—H. T. Egerton, Warren-  
 ton.

BOARD OF EDUCATION—W. T. Carter,  
 (chrm.), Vaughan; C. N. Williams, Warrenton;  
 J. D. Nowell, Macon, Rfd.

COMMISSIONERS—P. M. Stallings,  
 (chrm.), Macon, Rfd.; Walter Allen, Axtell;

R. E. Davis, Grove Hill; C. C. Hunter, War-  
 renton; C. G. Moore, Littleton.

BOARD OF ELECTIONS—E. P. Fitts, Ma-

con; E. C. Price, Warrenton; J. P. Leach,  
 Littleton.

**JUSTICES OF THE PEACE.**

RIVER TOWNSHIP—J. J. Myrick, Littleton;  
 W. T. Carter, Vaughan; T. D. King, Little-  
 ton; A. L. Pope, Vaughan; John R. Boyd, Buck  
 Spring; T. C. Alston, Littleton; B. E. King,  
 Littleton.

SIXPOUND—J. A. Nicholson, Macon; T. P.  
 Shearin, Churchill; W. B. Rodwell, Oakville.

HAWTREE—A. S. Webb, Warren Plains;

C. R. Leet, Wise; J. D. Newell.

SMITH CREEK—W. C. Mabry, Ridgeway;  
 Geo. E. White, Norlina; J. T. Northcott, Nor-  
 lina.

NUTBUSH—Jas. H. Bullock, Nutbush; S. G.  
 Champion, Macon; B. M. Collins, Ridgeway;  
 N. H. Paschall.

SANDY CREEK—W. D. Rose, Axtell;  
 Thomas R. Blacknall, Brodie; R. R. Rodwell,  
 Axtell.

SHOCCO—J. B. Davis, Alston.

## ANCHOR TRUST COMPANY, Raleigh, N. C.

Delays are dangerous. Draw your will today, naming us or some Trust Company as Executor and your estate will be handled correctly.



FISHING CREEK—M. T. Duke, Edgar Robertson, Joseph F. Hunter, Arcola.  
 JUDKINS—J. J. Shearin, Macon; J. B. Harris, Embro; M. E. Newsom, Littleton; D. L. Ryder, W. R. Bennett, R. L. Alston, W. R. Vaughan.

WARRENTON—J. W. Allen, Warrenton; M. B. Alston, Warrenton; F. B. Newell, Warrenton; W. P. Massenburg, Warrenton.

FORK—R. E. Williams, W. E. Davis, Creek.  
 ROANOKE—H. B. Moseley, R. E. Brady, Elams.

#### MINISTERS NOT IN TOWNS.

Lauterback, C., Ridgeway.

#### Schools and Academies.

CHURCHILL HIGH—Miss Sallie Allen, Prin.  
 OAKVILLE HIGH—Mrs. Jno. F. Milam, Prin.

#### PHYSICIANS NOT IN TOWNS.

Perkins, F. E., Nutbush.

#### MERCHANTS NOT IN TOWNS.

Rodwell, W. P., Oakville.  
 Davis, R. B., Grove Hill.  
 Gupton Bros., Grove Hill.  
 Capps, R. L., & Co., Arcola.  
 Allen, Sam, Axtell.  
 Horton, J. P., & Co., Olne.  
 Coleman Bros. Co., Churchill.  
 Clark, S. K., Marmaduke.  
 Powell, John, Marmaduke.  
 Pridgen, W. H., Creek.  
 Halthcock, J. T., Churchill.  
 Davis, W. E., Arcola.  
 Harris, J. B., Embro.  
 Stallings, J. J., Embro.

#### COTTON GINS.

Rodwell, W. P., Oakville.  
 Davis, R. B., Grove Hill.  
 Davis, W. E., Arcola.  
 Hunter, H. B., Afton.  
 Coleman, W. G., Churchill.  
 Wicker, L., Warren Plains.

#### FLOUR, CORN AND FEED MILLS.

Warrenton Roller Mill, Warrenton.

#### SAW MILLS.

Bugg, A. S., Grove Hill.  
 Day-Swing Co., Warrenton.

#### PUBLIC SCHOOL TEACHERS.

Aycock, Mrs. W. H., Warrenton.  
 Arrington, Viola, Arcola.  
 Bennett, Elizabeth, Warrenton.  
 Braue, Carrie, Macon.  
 Boyd, Mariam, Warrenton.  
 Bagley, L. W., Littleton.  
 Clark, Jimmie, Essex.  
 Duke, Eva, Arcola.  
 Dunn, Carrie, Wise.  
 Egerton, Bettie, Alston.  
 Fleming, Nannie, Macon.  
 Futrell, W. E., Warrenton.  
 Gardner, Sallie, Macon.  
 Hundley, Mayme, Norlina.  
 Jones, Maurine, Odell.  
 Limer, Edith J., Afton.  
 Macon, Willie G., Warrenton.  
 Moore, Helen, Ridgeway.  
 Milam, Mrs. J. F. J., Macon.  
 Nicholson, Ellie, Macon.  
 Palmer, Hattie D., Warrenton.  
 Palmer, Lucy, Warrenton.  
 Reeks, Tulla B., Macon.  
 Reeks, Mrs. S. S., Macon.  
 Robinson, Nannie, Norlina.  
 Robinson, Mary, Ridgeway.  
 Shearin, Lucy F., Macon.  
 Sadler, Hattie, Macon.  
 Sadler, Eunice, Macon.  
 Twitty, Margie, Warrenton.  
 Tucker, Sallie W., Warren Plains.  
 Webb, Lucy T., Warren Plains.  
 Williams, Jennie, Warrenton.

#### WARRENTON.

Population, 1910v 1,000. No. white polls, 100; No. colored polls, 25.  
 Value real estate and personal property, \$578,518.

TAX RATE—65c. on the \$100.  
 Bonded debt, \$8,000.

#### Town Officers.

MAYOR—Jno. W. Allen.  
 CHIEF OF POLICE—E. L. Green.  
 CLERK—R. J. Jones.  
 TREASURER—R. J. Jones.  
 TAX COLLECTOR—E. L. Green.  
 SUPT. OF HEALTH—P. J. Macon.  
 POSTMASTER—Jno. B. Powell.  
 R. R. AGENT—B. P. Terrell, Warrenton R. R.  
 EXPRESS AGENT—L. P. Terrell.  
 MANAGER TELEGRAPH—J. Willis White, Postal.  
 TELEPHONE MANAGER—H. T. Macon, Henderson Telephone Co.

#### Ministers and Churches.

BAPTIST—T. J. Taylor, Pastor.  
 METHODIST—D. N. Caviness, Pastor.  
 PRESBYTERIAN—Carr Moore, Pastor.

#### Schools and Academies.

WARRENTON HIGH—John Graham, Prin.  
 Hotels and Boarding Houses.

Norwood House.  
 Alston, Mrs. W. T.

#### Banks and Bankers.

BANK OF WARREN—C. N. Williams, Pres.; H. A. Macon, Cash.  
 CITIZENS BANK—W. B. Boyd, Pres.; R. T. Watson, Cash.

#### Boot and Shoe Dealers.

Warrenton Dept. Store.  
 Allen-Fleming Co.  
 Hilliard-White Co. (Inc).  
 Marks, N. P.  
 Rodgers, W. D.  
 Joblin, Louis.  
 Levine, J.

#### Butchers and Dealers in Cattle.

Bennett, Geo. W.  
 Green, Jas. H.  
 Reavis, H. T.

#### Carriage Dealers and Manufacturers.

Boyd, W. B., & Co.  
 Tarwater, J. J.  
 Jackson, C. E.  
 Dameron Supply Co. (Inc).

#### Cotton and Hosiery Mills.

Peck Manufacturing Co., Inc.

#### Confectionery Dealers.

Riggan, W. H.  
 Burroughs Grocery Co., Inc.

#### Contractors and Builders.

Branch Bros.

#### Coal and Wool Dealers.

Rose, Frank.

#### Clothiers and Men's Furnishers.

Hilliard-White Co., Inc.  
 Cotton Gins.

White, Edmund.

#### Dentists.

Taylor, W. W.  
 Boothe, Rob. S.  
 Walters, H. N.

#### Druggists.

Thomas, J. N.  
 Hunter Drug Co.

#### Doctors.

Macon, P. J.  
 King, J. G.  
 Peete, C. H.  
 Macon, J. H.

#### Dry Goods and Notions.

Allen & Fleming Co.  
 Rodgers, W. D.  
 Marks, N. P.  
 Joblin, Louis.

Coserley, M. E.  
Warrenton Department Store.

**Fruit Dealers.**

Riggan, W. H.  
Burroughs Grocery Co. (Inc).  
**Fertilizer Dealers and Manufacturers.**  
Gardner, J. M., & Co.  
Dameron Supply Co., Inc.  
Jackson, C. E.

**Fish and Oyster Dealers.**

Bennett, Geo. W.

**Furniture Dealers.**

Allen, T. V.

**Grocers.**

Warrenton Grocery Co. (Inc). (Wholesale).  
Star Grocery.  
Burroughs Grocery Co. (Inc).  
Rodgers, W. D.

**Hardware Dealers.**

Miles, W. A., & Co.  
Seris, Frank.

**Insurance Agents.**

Macon, H. T. (Fire and Life).  
White, J. Willis. (Fire).  
Watson, R. T. (Fire).

**Jewelers.**

Shearin, T. A.

**Lawyers.**

Kerr, J. H.

Polk, T.

Boyd, H. A.

Rodwell, T. O.

Williams, B. B.

Hawkins, R. A.

**Newspapers and Editors.**

THE RECORD (Weekly)—Howard Jones,  
Editor.

**Printing Offices.**

New Era Publishing Co.

**Paint and Oil Dealers.**

Seris, Frank.

Miles, W. A., & Co.

**Piano and Organ Dealers.**

Shearin, T. A.

**Real Estate Agents.**

Warrenton Real Estate Co.

**Shingle Dealers.**

Allen, E. S.

**Tobacco Warehouses.**

Boyd's Warehouse.

Center Warehouse.

Farmers Warehouse.

**Tobacco Buyers.**

Boyd, W. B.

Burwell, W. P.

Boyd, R. B.

Massenburg, J. B.

Rogers, W. G.

Tarwater, J. J.

**Undertakers and Embalmers.**

Allen, T. V.

**MACON.**

Incorporated in 1904.

Population, 1910, White, 360; colored, 200;  
total, 560.

Value real estate, \$40,000; value personal  
property, \$60,000.

**Town Officers.**

MAYOR—W. G. Edgerton.

POSTMASTER—Miss Lula Gardner.

R. R. AGENT—J. E. Rodwell.

MANAGER TELEGRAPH—J. E. Rodwell.

**Ministers and Churches.**

BAPTIST—T. J. Taylor, Pastor.

METHODIST—D. N. Caviness, Pastor.

**Schools and Academics.**

HIGH—J. H. Scholtz, Prin.

**Druggists.**

Betts Drug Store.

**Doctors.**

Perry, M. P.

**General Merchants.**

Coleman Bros. Co.

Edgerton, W. G.

Rodwell, W. P.

Olson, J. H.

Neal, S. W.

Robinson, Joe.

Nicholson & Harris.

Watson, Henry.

**Hotels and Boarding Houses.**

Macon Hotel.

**Banks and Bankers.**

BANK OF MACON—J. M. Coleman, Pres.;

J. S. Nowell, Cash.

**Livery Stables.**

Edgerton, Walter.

Russell, E. H.

**Manufacturing Plants.**

Edgerton, W. G. (Gin.)

Hunt Bros. (Saw Mill.)

Hunts Bros. (Gin.)

**NORLINA.**

Population, 1910: Whites, 250; colored, 200.

POSTMASTER—J. H. White.

R. R. AGENT—J. Hal Terrell, S. A. L.

MANAGER TELEGRAPH—Hal Terrell.

**Ministers and Churches.**

METHODIST—D. N. Caviness, Pastor.

BAPTIST—George Stunzell, Pastor.

CHAPEL OF THE STRANGERS.

**Hotels and Boarding Houses.**

S. A. L. Hotel.

Fairview Inn.

**General Merchants.**

Fleming, H. C.

Walker, M. E., & Co.

White, W. P.

Katzenline, A.

Darden, G. M.

S. A. L. Store.

Mumford, G. N.

Norlina Grocery Co.

**Livery Stables.**

Northcott, J. T., & Sons.

Rooker, P. W.

Burchett, J. L.

**Manufacturing Plants.**

Lans Lumber Co. (Inc.) (Planing and

Dressing Lumber.)

Norlina Workhouse and Gin Co.

**RIDGEWAY.**

Population, 1910: White, 120; colored, 80.

POSTMASTER—S. L. Crowder.

R. R. AGENT—J. E. Banzet.

MANAGER TELEGRAPH—J. E. Banzet.

**Ministers and Churches.**

EPISCOPAL—Francis Joyner, Rector.

METHODIST—J. E. Holden, Pastor.

**Schools and Academics.**

PUBLIC—Lucy W. Palmer, Prin.

**Doctors.**

Williams, T. B.

**General Merchants.**

Alston-Hawks Co.

Dorch, V., Co.

Mabry, W. C.

Poplar Mount Mercantile Co.

**Hotels and Boarding Houses.**

Wycoff, Mrs. O.

**VAUGHAN.**

Population, 1910: 400.

**Town Officers.**

MAYOR—W. R. Vaughan.

POSTMASTER—Mrs. J. B. Rodgerson.

**Doctors.**

Vaughan, R. A.

Palmer, H.

**Druggists.**

Vaughan Drug Co.

**General Merchants.**

Carter, W. T.  
Pegram, J. L.  
Pegram, W. W.  
Edgerton's Cash Store.  
Thoroughgood, Mrs. G. A.  
Vaughan Feed Co.  
Brown, O. D.  
Greenleaf Johnson Lumber Co.  
Cash Grocery Store.

**Manufacturing Plants.**

Fishel, D. A., & Sons. (Planing Mill.)  
Vaughan Planing Mill Co.  
Appalachee Lumber Co.  
Algood Hosiery Mill Co.  
Ben Fishel. (Cotton Gin.)  
Fosburg Lumber Co.  
Greenleaf Johnson Lumber Co.

**WISE.**

Population, 1910: White, 200; colored, 100; total, 300.

POSTMASTER—Mrs. P. H. Perkinson.  
R. R. AGENT—N. Perkinson, S. A. L.  
**Ministers and Churches.**  
BAPTIST—K. W. Hogan, Pastor.  
**Schools and Academies.**  
HIGH—E. P. Dixon, Frin.

**Doctors.**

Holt, T. J.  
**General Merchants.**  
Paschall, J. R., Co., Inc.  
Perkinson, C. W.  
**Hotels and Boarding Houses.**  
Wise Hotel.  
Williams, John.

**Manufacturing Plants.**

Paschall, J. R. (Gin.)  
Perkinson, P. R. & L. C. (Gin.)  
Wise Granite Co.

**WASHINGTON COUNTY**

**COUNTY SEAT, PLYMOUTH.**

POPULATION—(Census, 1910), 11,062.

Formed in 1799. Named in honor of George Washington.

AREA—400 square miles.

Value of real estate and personal property \$2,792,815.

Property listed in 1912, by whites, \$2,543,523; by negroes, \$249,292.

NUMBER OF SCHOOLS—For Whites, 25; for negroes, 20.

TAX RATE—County purposes, 21 2-3c. on the \$100.

PUBLIC ROADS—No. miles, 360. Worked by taxation and convicts.

**RAILROAD, TELEGRAPH AND EXPRESS COMPANIES.**

Pullman Company, assessed value.....	\$ 5,927.79
Atlantic Coast Line Railroad, 3.87 miles, assessed value .....	131,637.00
Southern Express Company, assessed value.....	11,952.00
Western Union Telegraph Company, assessed value .....	1,602.75
Tyrrell County Telephone Company, assessed value .....	1,245.00
Norfolk Southern Railroad, 59.53 miles, assessed value .....	773,888.00

SUPERIOR COURT TERMS—February 10th (civil); April 14th; October 27th.

**COUNTY OFFICERS.**

CLERK OF COURT—C. V. W. Ausbon, Plymouth.  
SHERIFF—J. E. Reid, Plymouth.  
REGISTER OF DEEDS—F. R. Johnston, Plymouth.  
TREASURER—W. W. Ange, Plymouth.  
SUPT. OF HEALTH—A. W. Dissoway, Plymouth.  
SUPT. OF SCHOOLS—John W. Darden, Plymouth.  
SUPT. OF HOME—H. Gurpin, Plymouth.  
BOARD OF EDUCATION—C. J. Norman, Plymouth; Wm. Wiley, Creswell; John E. Singleton, Roper.  
COMMISSIONERS—Levi Blount (Chm'n), Plymouth; W. L. Davenport, Mackey's Ferry; H. A. Lichfield, Creswell.  
BOARD OF ELECTIONS—Wm. Wiley, Creswell; P. W. Brinkley, Plymouth; W. M. Bateman, Roper.

**JUSTICES OF THE PEACE.**

PLYMOUTH TOWNSHIP—W. F. Ausbon, W. C. Weede, J. W. Harrison, D. G. Darden, Plymouth.  
LEES MILLS—J. E. Singleton, A. C. Wentz, Roper; W. S. Davenport, Mackey's Ferry; N. C. Vail, Plymouth.  
SCUPPERNONG—C. B. Holmes, D. E. Woodley, W. C. Spruill, Creswell.  
SKINNERSVILLE—S. B. Davenport, C. V. White, Mackey's Ferry; Thos. R. Chesson, Plymouth.

**MINISTERS NOT IN TOWNS.**

CHRISTIAN—J. A. Spruill, Plymouth; II. Butler Brickhouse, Mackey's Ferry; Henry Gurganus, Plymouth.

PRIMITIVE BAPTIST—N. H. Harrison, Plymouth.

**MERCHANTS NOT IN TOWNS.**

Chesson, Joe M., Mackey's Ferry, Rfd.  
Snell, C. W., Mackey's Ferry, Rfd.  
Wyatt, Rich., Mackey's Ferry, Rfd.  
Davenport, H., Mackey's Ferry, Rfd.  
Chesson, Friley, Mackey's Ferry, Rfd.  
Vail, Joe, Plymouth, Rfd.

**COTTON GINS.**

Hampton, W. H., Plymouth.  
Ange, J. H., Plymouth.  
Ayers, Geo., Plymouth, Rfd.  
Satterthwaite, T. L., Plymouth.  
Tetterton, A. T., Plymouth.  
Blount, T. W., Roper (estate).  
Williams, H. M., Roper.  
Davenport, W. S., Mackey's Ferry.  
Elliott, R., Mackey's Ferry, Rfd.  
Phelps, Mrs. Judy, Mackey's Ferry.  
Swain, Mrs. T. S., Mackey's Ferry.  
Davenport, H., Mackey's Ferry.  
Basalight, T. J., Creswell.  
Smithson, A. L., Creswell.  
Spruill, D., Creswell.  
Spruill, L. S., Creswell.  
Bateman, J. L., Creswell.  
Walker, A. G., Creswell.  
Phelps, W. T., Creswell.  
Woodley, G. F., Creswell.

**SAW MILLS.**

Roanoke R. R. & Lumber Co., Plymouth.  
Will's Veneer Co., Plymouth.  
Plymouth Lumber Co., Plymouth.  
Walker & Myers, Plymouth.  
Roper, Jno. L. Lumber Co., Roper.

Blount, T. W., Roper (estate).  
Phelps, W. T., Creswell.  
Alexander, A., Creswell.

**PUBLIC SCHOOL TEACHERS.**

Blount, Stella, Plymouth.  
Gollett, Lizzie, Plymouth.  
Sprull, Virginia, Plymouth.  
Norman, Bessie, Plymouth.  
Johnston, Mrs. M. J., Plymouth.  
Everette, C. J., Plymouth.  
Allen, J. H., Plymouth.  
Weede, W. E., Plymouth.  
Smith, Carrie, Plymouth.  
Mizell, Gertrude, Pinetown.  
Watson, Vannie, Plymouth.  
Norman, Nellie, Plymouth.  
Gurganus, Minnie, Wilson.  
Bateman, Gertie, Plymouth.  
Swain, Mrs. Edgar, Plymouth.  
Davis, W. A., Plymouth.  
Jordan, Sallie, Mackey's Ferry.  
Forbs, Sophia, Mackey's Ferry.  
Cristie, Ruth, Roper.  
Newberry, Carrie, Creswell.  
Jenkins, Irene, Plymouth.  
Radcliffe, Gertrude, Plymouth.  
Topping, Etta, Belhaven.  
Spear, J. L., Belhaven.  
Jennings, M. P., Creswell.  
Holmes, Callie, Creswell.  
Stillman, Belle, Creswell.  
Ovorton, Eula, Creswell.  
Reve, Mamie, Creswell.  
Leigh, Pattie, Creswell.

**PLYMOUTH.**

Population, 1910, 2,165.  
Value real estate, \$279,000; value of personal property, \$135,000.

**Town Officers.**

MAYOR—L. W. Gaylord.  
CHIEF OF POLICE—E. R. Jackson.  
TREASURER—R. P. Walker.  
TAX COLLECTOR—E. R. Jackson.  
STANDARD-KEEPER—J. M. Arps.  
R. R. AGENTS—J. W. Skiles, N. S.; Joel Griffin, A. C. L.  
EXPRESS AGENT—R. A. Willford.  
TELEGRAPH MANAGER—Joel Griffin, W. U.

TELEPHONE MANAGER—D. H. Clark.

**Ministers and Churches.**

BAPTIST—W. B. Daughtry, Pastor.  
CHRISTIAN—W. A. Davis, Pastor.  
EPISCOPAL—L. W. Blackwelder, Rector.  
METHODIST—W. J. Watson, Pastor.

**Schools and Academics.**

GRADED—C. J. Everett, Supt.  
Hotels and Boarding Houses.

Brinkley Hotel.  
Latham, Mrs. Emma.  
Norman, Mrs. C. V.  
Hassell, Mrs. Sallie.  
Jackson, Mrs. J. F.  
Lewis, Miss Sallie.  
Riverview.

**Banks and Bankers.**

BANK OF PLYMOUTH—T. W. Olds, Pres.; Clarence Latham, Cash.  
WASHINGTON COUNTY BANK—Wheeler Martin, Pres.; W. B. Watts, Cash.  
Bakers.

Arps, J. M.  
Brick Manufacturers.

Brinkley, D. O.  
Wolfe, T. B.  
Plymouth Brick and Tile Co. (Inc.)  
Butchers and Dealers in Cattle.  
Bowen, G. W.  
White, W. R.  
Hardison, M.

McNair, J. C.  
Everett, A.

**Carriage Dealers and Manufacturers.**

Peele, H.  
Swain, A. W.  
Contractors and Builders.

Jackson, W. J.  
Nurney, W. T.  
Hayes, W. J.  
Clothiers and Men's Furnishers.

Brinkley, P. W.  
Plymouth Mercantile Co.  
Adler, Abe.

**Department Stores.**

Hampton, W. H.  
Latham-Owens Co.  
Sprull, H. L.  
Sprull, J. C.  
Ayers, W. C.  
Cahoon, Clyde.  
Everett, J. O.

**Dentists.**

Wolfe, T. E.  
Wolfe, H. E.  
Harper, J. L.

**Druggists.**

Davenport, P. E.

**Doctors.**

Ward, W. H.  
Dissoway, A. W.  
Gilmer, B. H.

**Power and Light Companies.**

Plymouth Light and Ice Co.  
Fertilizer Dealers.

Hampton, W. H.  
Johnston, F. R.

**Furniture Dealers.**

Owens, A. L.

**Grocers.**

Darden, M. G.

**Insurance Agents.**

Latham, Clarence, (Life and Fire.)  
Ausbom, W. F. (Life and Fire).  
Waters, G. W. (Life).  
McNair, J. T. (Life.)

**Jewelers.**

Leggett, O. R.

**Lawyers.**

Sprull, S. B.  
Gaylord, A. O.  
Gaylord, L. W.  
Martin, Van B.  
Bond, W. M., Jr.

**Lumber Manufacturers and Dealers.**

Roanoke Railroad & Lumber Co.  
Wilts Veneer Co.  
Walker & Myers.  
Plymouth Lumber Co.

**Machinery Dealers.**

Swain, A. W.

**Painters.**

McNair, J. T.  
Kilburn, A.

**Produce Dealers.**

Hampton, W. H.  
Latham-Owens Co.

**Newspapers and Editors.**

THE ROANOKE BEACON (Weekly)—C. V. W. Ausbom, Editor.

**Undertakers and Embalmers.**

Jackson, W. J.  
Nurney, W. T.

**ROPER.**

Incorporated in 1907.  
Population, 1910: Whites, 500; colored, 500; total, 1,000.  
Value real estate, \$113,948; value personal property, \$111,096.

TAX RATE: 40c. on the \$100.

**Town Officers.**

MAYOR—L. G. Roper.



POSTMASTER--B. B. Spencer.  
CHIEF OF POLICE--L. Chesson.  
R. R. AGENT--J. J. Hassell, Norfolk South-  
ern.

MANAGER TELEPHONE--J. J. Hassell.  
**Ministers and Churches.**

METHODIST--J. W. Potter, Pastor.  
EPISCOPAL--L. W. Blackwelder, Rector.  
BAPTIST--Rev. Mr. Willoughby, Pastor.

**Schools and Academies.**  
GRADED--W. H. Jones, Supt.  
**Banks and Bankers.**

THE BANK OF ROPER--L. G. Roper.  
Pres. R.; S. Clark, Cash.  
**Doctors.**

Halsey, B. F.  
Speight, J. W.

**General Merchants.**

John L. Roper Lumber Co.  
Chesson, J. W.  
Thompson, W. C.  
Mizell, N. B.  
Blount, W. A.  
Chesson, H.  
Williams, J. W.  
Keel, H. T., & Co.  
Sexton, J. E.  
Jarrell, F. M.  
Newby, John.

**Hotels and Boarding Houses.**

Hotel Roper.

**Livery Stables.**

Bray and Chesson.  
Thompson, W. C.

**Saw Mills.**

John L. Roper Lumber Co.  
Blount, Thomas W. (estate).

**Cotton Gins.**

Blount, Thomas W. (estate).

**Grist Mills.**

Blount, Thomas W. (estate).

**CRESWELL.**

Population, 1910: White, 150; colored, 150;  
total, 300.

TAX RATE: 20c. on the \$100.  
**Town Officers.**

MAYOR--T. S. Foley.  
POSTMASTER--B. F. Spruill.  
R. R. AGENT--J. C. Gatling, Norfolk  
Southern.  
MANAGER TELEGRAPH--J. C. Gatling,  
W. U.

**Ministers and Churches.**

EPISCOPAL--R. B. Brane, Rector.  
BAPTIST--I. W. Rose, Pastor.  
METHODIST PROTESTANT--J. H. Bryan,  
Pastor.

**Schools and Academies.**

HIGH--H. C. Griffin, Prin.

**Banks and Bankers.**

BANK OF CRESWELL--D. E. Woodley,  
Cash.

**Doctors.**

Hardison, W. H.  
Hassell, J. L.

**General Merchants.**

Walker, A. G.  
Wiley, William.  
Holmes, A. L.  
Spruill, C. T. & Co.  
Holmes, T. C.  
Swain, E. F.  
Woodley, D. E.  
Spruill, E.  
Stuart & Peal.  
Hassell, Mrs. J. L. (Millinery).

**Hotels and Boarding Houses.**

Spruill, W. T.  
Hopkins, W. T.

**Livery Stables.**

Spruill, C. T.

**Saw Mills.**

Spruill, L. S.  
Spruill, L. S.

**Cotton Gins.**

Holmes, T. C.

## WATAUGA COUNTY

COUNTY SEAT, BOONE.

POPULATION--(Census 1910), 13,556.

Formed in 1849. Named in honor of the Watauga River, which is an Indian name, mean-  
ing "beautiful water."

AREA--330 square miles.

Value of real estate, \$1,503,133; value of personal property, \$899,665.

Property listed in 1912 by white, \$2,393,999; by negroes, \$8,799.

TAX RATE--County purposes, 23 2-3c. on the \$1000. Special, 8 1-3c.

County bonded debt, \$6,000.

PUBLIC ROADS--Worked under law of 1899.

**RAILROAD, TELEGRAPH AND EXPRESS COMPANIES:**

Boone and Blowing Rock Turnpike Company, assessed value .....	\$1,850.00
Watauga Telegraph and Telephone Company, assessed value .....	1,142.00
Watauga Turnpike Company, assessed value .....	4,000.00

SUPERIOR COURT TERMS--March 24th; September 1st.

**COUNTY OFFICERS.**

CLERK OF COURT--W. D. Farthing, Boone.

SHERIFF--Asa L. Wilson, Zionville, Rfd.

REGISTER OF DEEDS--W. R. Gragg,  
Boone.

TREASURER--C. M. Critcher, Boone.

TREASURER--C. M. Critcher, Boone, Rfd.

CORONER--A. G. Storie, Vilas, Rfd.

SURVEYOR--W. T. Vandlie, Blowing Rock.

SUPT. OF HEALTH--J. W. Jones, Boone.

COMMISSIONERS--Z. T. Watson, (ch'm),  
McGuire; W. F. Winkler, Watauga Falls; A.  
W. Smith, Mabel.

**JUSTICES OF THE PEACE.**

T. S. M. Greene, Blowing Rock; R. L. Mas-

ten, Matney, Q. B. Cannon, Blowing Rock;  
J. C. Ashley, Blowing Rock; W. F. Sherwood,  
Amantha; T. L. Mast, Vilas; P. W. Moretz,  
Zionville, Rfd.; R. M. Ward, Watauga  
Falls; R. L. Walls, Tamarack; T. L. Critcher,  
Boone; D. C. Mast, Sugar Grove; W. N.  
Howell, Brookside; E. H. Perry, Zionville,  
Rfd.; J. W. Gragg, Kelsey; Granville Harris,  
Boone, Rfd.; W. F. Reese, Reese; D. H.  
Ellison, Tamarack; E. F. Potter, Tamarack;  
N. G. Wheeler, Bamboo; J. M. Younce, Yuna;  
C. J. Cottrell, Boone; J. S. Trivett, Tamarack;  
Will H. McGuire, Brookside; Will Farthing,  
Sweetwater; Dudley Greene, Leander.

**MINISTERS NOT IN TOWNS.**

Gragg, E. M., Boone.

Farthing, J. H., Sweetwater.  
Gragg, E. S., Shulls Mills.  
Norris, John, Sweetwater.  
Wilson, L. A., Moretz, Rfd.  
Wilson, Leonard, Sweetwater.

**SCHOOLS AND ACADEMIES.**

LEES McRAE INSTITUTE—Banner Elk.  
VALLE CRUCIS INDUSTRIAL SCHOOL—  
Valle Crucis.

APPALACHIAN TRAINING SCHOOL—  
Boone.

MAST SEMINARY—Mast.

**PHYSICIANS NOT IN TOWNS.**

Parlier, C. J., Blowing Rock.  
Love, J. Y., Watauga Falls.  
Tate, Dr., Banner Elk.  
Binghani, E. F., Amantha.  
Greer, Franklin, Mabel.  
Bingham, Richard, Amantha.  
Perry, Henry, Valle Crucis.  
Bingham, Otho, Zionville, Rfd.  
Phillips, J. B., Sugar Grove.

**MERCHANTS NOT IN TOWNS.**

Shervood, W. F., Amantha.  
Hendrix, W. L., & Co., Virgil.  
Moretz, T. L., Meat Camp.  
Cricher, T. L., & Son, Boone, Rfd.  
Hendrix, W. L., Stony Fork.  
Hodges & McNeill, Rutherford.  
Hodges, W. M., Adams.

Mast, N. L., Mast.  
Reece, W. M., Mabel.  
Mast, W. W., Valle Crucis.  
Robbins, G. W., Shulls Mills.  
Mast, W. M., Sugar Grove.  
Mast, T. L., & Co., Vilas, Rfd.  
Deal, H. S., & Co., Blowing Rock.  
Holshouser, W. L., Blowing Rock.  
Hayes, H. C., Blowing Rock.

**FLOUR, CORN AND FEED MILLS.**

Horton, J. W., Amantha.  
Mast, J. C., Sugar Grove.  
Moretz, Dixon, Horton.  
Shores, Sanders, Blowing Rock.  
Norris, Crit, Sands.

**SAW MILLS.**

Farthing & Co., Boone.  
Maltby, R. W., Moody.

**PUBLIC SCHOOL TEACHERS.**

Blair, Ella, Boone.  
Williams, Mamie, Boone.  
Williams, Maude, Boone.  
Williams, John S., Boone.  
Wike, David, Boone.  
Greene, Grover, Boone.  
Greene, John, Boone.  
Smith, Osborne, Boone.  
South, Nora, Boone.  
Brown, Blanche, Horton.  
Clawson, Eula, Horton.  
Dotson, Roy, Forest.  
Hodges, Mamie, Moody.  
Harman, Marshall, Kellerville.  
Brown, John E., Sugar Grove.  
Brown, Mrs. Bessie, Sugar Grove.  
Farthing, Lora, Leander.  
Perry, W. Y., Vilas, Rfd.  
Terman, Alex., Vilas, Rfd.  
Terman, Mrs. Alex., Vilas, Rfd.  
Wilson, Lola, Vilas, Rfd.  
Williams, Manly, Vilas, Rfd.  
Wilson, Frank, Vilas.  
Greene, A. J., Mabel.  
Younce, P. C., Mabel.  
Thomas, Marian, Mabel.  
Greer, Belle, Blowing Rock.  
Day, Ethel, Blowing Rock.  
Storie, Pearl, Blowing Rock, Rfd.  
Hartley, G. L., Blowing Rock, Rfd.  
Keller, Sallie, Blowing Rock, Rfd.  
Brown, Rosedna, Blowing Rock.  
Brown, Nell, Blowing Rock.

Sudderth, Myrtle, Blowing Rock.  
Bottom, Margaret, Blowing Rock.  
Hardin, Mrs. Grace, Blowing Rock.  
Hagaman, Charley, Amantha.  
Hagaman, Mrs. Charley, Amantha.  
Byers, N. T., Mast.  
Norris, Griffith, Sands, Rfd.  
Norris, Wade, Sands, Rfd.  
Norris, Millard, Sands, Rfd.  
Bingham, Media, Rutherford.  
Bingham, Cretta, Rutherford.  
Bingham, Letcher, Rutherford.  
Harman, Mrs. Virgie, Watauga Falls.  
Glenn, Hazel, Watauga Falls.  
Ward, Emma, Watauga Falls.  
Ward, Luther, Watauga Falls.  
Miller, E. N., Meat Camp.  
Hodges, C. G., Sands.  
Castle, Wellborne, Zionville, Rfd.  
Watson, B. H., Virgil.  
Lemly, Harrison, Virgil.  
Greene, Dora, Valle Crucis.  
Mast, Nora, Valle Crucis.  
Harman, Powell E., Valle Crucis.  
Coffey, O. L., Foscoe.  
Gragg, Etta, Kelsey.  
Howell, Vance, Brookside.

**BOONE.**

Incorporated in 1874.

Population, 1910: Whites, 325; colored, 75;  
total, 400.

**Town Officers.**

MAYOR—W. R. Gragg.  
POSTMASTER—M. B. Blackburn.  
CHIEF OF POLICE—W. R. Greene.  
MGR. TELEPHONE—Mrs. Mattie Topings.

**Ministers and Churches.**

BAPTIST—J. M. Payne, Pastor.  
METHODIST—J. F. Starnes, J. M. Downum,  
Pastors.  
EPISCOPAL—W. R. Savage, Rector, Blowing  
Rock.

**Schools and Academies.**

APPALACHIAN TRAINING—B. B. Dougherty,  
Supt.

**Banks and Bankers.**

WATAUGA COUNTY BANK—N. L. Mast,  
Pres.; Geo. P. Hagaman, Cash.

**Doctors.**

Jones, J. W.  
Bingham, Robert.  
Little, Mc. D.

**General Merchants.**

Blackburn, M. B.  
Hodges, John W., & Co.  
Green, R. M.  
Cottrell, Jones.

**Hotels and Boarding Houses.**

Critchler Hotel.  
Blackburn Hotel.

**Lawyers.**

Lovill, E. F.  
Coffey, E. S.  
Linney, F. A.  
Lovill, W. R.  
Fletcher, J. C.

**Insurance Agents.**

Brown, John E. (Life and Fire).  
Bryan, G. A.

**Jewelers.**

Bryan, J. W.

**Newspapers and Editors.**

WATAUGA DEMOCRAT (Weekly)—R. C.  
Rivers, Editor.

**Manufacturing Plants.**

Boone Planing Mills.

**BLOWING ROCK.**

Incorporated in 1889.

Population, 1912: White, 400.

**Town Officers.**

MAYOR—G. M. Sudderth.  
 POSTMASTER—Leroy S. Ballinger.  
 CHIEF OF POLICE—M. M. Pendley.  
 MANAGER TELEGRAPH AND TELEPHONE  
 —W. L. Halshouser.

**Ministers and Churches.**

METHODIST—Rev. Mr. Holloway, Pastor,  
 Boone.

EPISCOPAL—W. R. Savage, Rector.

BAPTIST—J. M. Payue, Pastor.

**Schools and Academics.**

Skyland Institute.

**Banks and Bankers.**

BANK OF BLOWING ROCK—C. J. Parlier,  
 Pres.; George Sudderth, Cash.

**Dr. Raby.**

**General Merchandise.**

Halshouser, W. L.

Hayes, Henry.

**Hotels and Boarding Houses.**

Green Park.

Fair View House.

Wheeden House.

Ingle House.

Blowing Rock Hotel.

Watauga Inn.

Cox House.

**Livery Stables.**

Watters, J. A.

Critchler Inn.

**WAYNE COUNTY**  
 COUNTY SEAT, GOLDSBORO.

POPULATION—Census 1910, 35,698.

Formed in 1779. Named in honor of General Anthony Wayne.

AREA—600 square miles.

Value of real estate, \$6,357,630; value of personal property, \$3,522,919.

Property listed in 1912 by whites, \$8,143,518; by negroes, \$511,750.

TAX RATE—County purposes, 21 2-3c. on the \$100; poor, 36c.; roads and bridges, 13c.

PUBLIC ROADS—No. miles, 2,060. Worked by convict force.

**RAILROAD, TELEGRAPH AND EXPRESS COMPANIES:**

Goldsboro Gas Company, assessed value.....	\$ 7,500.00
Freumont Telephone Company, assessed value.....	1,845.00
North Carolina Railroad, 10.47 miles, assessed value .....	727,637.00
Atlantic Coast Line Railroad, 28.52 miles, assessed value .....	1,310,250.00
Pullman Colpany, assessed value.....	11,404.54
Southern Express Company, assessed value.....	8,587.00
Western Union Telegraph Company, assessed value .....	16,122.02
Norfolk Southern Railroad—A. and N. C. Div., 10.82 miles, assessed value.....	158,314.00
Goldsboro Traction Company, assessed value.....	6,000.00
Southern Bell Telephone and Telegraph Company, assessed value .....	34,160.00
Armour Car Lines Company, assessed value.....	8,700.00
Carolina Telephone and Telegraph Company, assessed value .....	7,740.00

SUPERIOR COURT TERMS—January 21st; April 7th; May 26th; August 18th; October 6th; November 24th.

**COUNTY OFFICERS.**

CLERK OF COURT—James R. Hatch,  
 Goldsboro.

SHERIFF—R. H. Edwards, Goldsboro.

REGISTER OF DEEDS—L. H. Reeves,  
 Goldsboro.

TREASURER—J. W. Gardner, Goldsboro.

CORONER—C. E. Stanley, Goldsboro.

SURVEYOR—Louis Godwin, Genoa.

SUPT. OF HEALTH—T. M. Bizzell, Goldsboro.

SUPT. OF SCHOOLS—E. T. Atkinson,  
 Goldsboro.

SUPT. OF HOME—Edward Harris, Goldsboro.

BOARD OF EDUCATION—Jos. E. Robinson,  
 Goldsboro; Barnes Aycock, Fremont; W. F. English, Mount Olive.

COMMISSIONERS—I. F. Ormond (Chm'n),  
 Goldsboro; R. A. Whitfield, Rfd. Goldsboro;  
 Charles F. Herring, Goldsboro, Rfd.; D. N. Newsome, Rfd. Goldsboro; W. A. Martin,  
 Eureka.

BOARD OF ELECTIONS—H. B. Parker, Jr.,  
 (ch'm), Goldsboro; Barnes Aycock, Fremont;  
 John F. Dobson, Goldsboro.

**JUSTICES OF THE PEACE.**

BROGDEN TOWNSHIP—Wade H. Kornegay,  
 W. F. English, Joseph L. Williamson, J. B. Oliver,  
 Mt. Olive; Uriah G. Moore, Genoa; W. B. Stevens, Dudley.

BUCK SWAMP—E. S. Dees, G. F. Peele,  
 J. C. Sasser, B. F. Smith, C. G. Pope, Edward  
 Howell, Geo. D. Vail, B. T. Starling, Gray  
 Garris, A. D. Gurley, Pikeville.

FORK—T. R. Gurley, D. C. Pipkin, W. C. Hollowell,  
 W. F. Rose, James Edwards, Goldsboro.

boro, Rfd.; W. J. Game, J. A. Sasser, W. H. Neal,  
 W. C. Hollowell, Goldsboro.

GOLDSBORO—W. H. Collins, J. E. Peterson,  
 R. W. Edgerton, John A. Toler, I. J. Harrell,  
 Hugh Humphrey, N. B. Outlaw, D. J. Broadhurst,  
 John A. Daughtry, R. M. Denmark, A. J. Brown,  
 Goldsboro; J. C. Barden, Goldsboro, Rfd.

GRANTHAM—T. I. Sutton, B. F. Sasser,  
 Goldsboro, Rfd.; N. C. Cogdell, Erastus Godwin,  
 Mt. Olive, Rfd.; S. D. Thornton, G. A. Thornton,  
 Beasley, Rfd.

GREAT SWAMP—G. L. Hooks, Larry Aycock,  
 Fremont; B. R. Edgerton, Kenly, R. 1; Green  
 Copeland, Fremont, R. 2; B. K. Edgerton,  
 Kenly, Rfd.

INDIAN SPRINGS—J. G. Southerland, B. D. Warrick,  
 Goldsboro, Rfd.; W. F. Patrick, Dudley, Rfd.;  
 J. R. Murvin, A. H. Daly, J. A. Herring,  
 Seven Springs; J. G. Howell, Goldsboro.

NAHUNTA—E. L. Pippin, James H. Best,  
 J. A. Yelverton, O. L. Aycock, J. D. Seymour,  
 Fremont; E. C. Exum, R. E. Chase, L. D. Minshew,  
 Eureka.

NEW HOPE—D. L. Hines, M. L. Adaus, J. H. Grant,  
 T. E. Vinson, E. E. Long, J. J. Sutton, B. E. Newsome,  
 W. D. Herring, J. A. May, T. L. Sasser,  
 Goldsboro, Rfd.; T. W. Uzzell, LaGrange.

PIKEVILLE—L. H. Carson Best, J. B. Forehand,  
 I. B. Sikes, J. S. Collier, J. R. Musgrove,  
 Frank Hooks, Edward Howell, J. F. Wooten,  
 Joshua Smith, Pikeville, Rfd.; P. B. Scott,  
 Pikeville.

SAULSTON—J. F. Smith, J. W. Gardner,  
 Elcana Roberts, Wm. Gurley, Saulston, Rfd.

STONE CREEK—H. F. Pate, S. D. Pate, Goldsboro, Rfd.; C. A. Wilkinson, G. J. Ginn, B. T. Person, Jacob S. Sasser, Goldsboro, R. 5.

**MINISTERS NOT IN TOWNS.**

BAPTIST—T. J. Hood, Goldsboro, Rfd.  
PRIMITIVE BAPTIST—J. W. Gardner, Jacob Hill, Goldsboro.

**PHYSICIANS NOT IN TOWNS.**

Kennedy, J. B., Goldsboro, Rfd.  
Benton, G. W., Eureka.  
Sutton, W. G., Seven Springs.

**MERCHANTS NOT IN TOWNS.**

Becton, Geo. L., Goldsboro, Rfd.  
Mitchell, John W., Goldsboro, Rfd.  
Whitfield, R. P., Beasley.  
Blackman, W. E., Goldsboro.  
McCullen, James, Goldsboro.  
Grantham, B. B., Mt. Olive, Rfd.  
Brogden, Regden, Mt. Olive.  
Overman, J. R., Goldsboro.  
Moore, Willie, Genoa.  
Wall, Nathan, Goldsboro, Rfd.  
Wall, Nathan, Goldsboro, Rfd.  
Lewis, W. U., Goldsboro.  
Jordan, Charlie, Mt. Olive, Rfd.  
Creel, N. T., Mt. Olive, Rfd.  
Herring, N. B., Mt. Olive, Rfd.  
Grant, J. C., Mt. Olive, Rfd.  
Musgrove Bros., Pikeville.  
Aycock, George, Kenly, Rfd.  
Aycock, Alex., Pikeville.  
Edgerton, Dock, Pinkney.  
Hollowell & Sons, Goldsboro.  
Adams, M. L., Goldsboro.  
Malpass, Enoch, Goldsboro.  
Garris, Preston, Beston.  
Miller, Frank, Goldsboro.  
Newsom, John, Aaron.  
Smith, Frank, Aaron.  
Roberts, J. B., Saulston.  
Gardner, W. M., Saulston.  
Gardner, James, Goldsboro.  
Sasser, Lee, Goldsboro, Rfd.  
Lancaster, Handy, Goldsboro, Rfd.  
Walker, Chauncy, Goldsboro, Rfd.  
Seymour & Andrews, Goldsboro.  
Lancaster Bros., Goldsboro, Rfd.  
Pate, S. D., Goldsboro.  
Smith, Ernest, Goldsboro.  
Howell, J. D., Goldsboro.  
Smith, Frank, Saulston.  
Seven Springs Supply Co., Seven Springs.  
Sanderson, R. C., Seven Springs.  
Rouse, F. L. B., Seven Springs.  
Allen, Joe, Seven Springs.  
Sullivant, R. A., Goldsboro.  
Tallon, Bryant, Goldsboro.  
Howell & Langston, Goldsboro.  
Odom, M. R., Goldsboro.  
Bowden, B. J., Dudley.  
Aldridge, D. C., Goldsboro.

**FLOUR AND CORN MILLS.**

Sherman, M., Goldsboro, Rfd.  
Price, Jervis, Goldsboro, Rfd.  
Ivey, Julius, Goldsboro, Rfd.  
Aycock, Barnes, Fremont.  
Martin, Sam., & Co., Eureka.  
Barden, J. C., Goldsboro.  
Grantham, G. E., Goldsboro.  
Malpass, Enoch, Goldsboro.

**SAW MILLS.**

Smith, Sil A., Goldsboro.  
Perkins, Timothy, Goldsboro, Rfd.  
Warrick, George M., Goldsboro, Rfd.  
Grantham, G. E., Goldsboro, Rfd.  
Price, William, Mt. Olive.  
Batts, William, Mt. Olive.  
Casey, Sam., Mt. Olive.  
Wood, J. W., Goldsboro, Rfd.  
Parks, B. A., Saulston.  
Martin, Sam., & Co., Eureka.  
Edgerton, Allen, Pikeville.

Musgrave Bros., Pikeville.  
Musgrove Bros., Pikeville.  
Aycock, Barnes, Fremont.

**COTTON GINS.**

Neal, Henry, Goldsboro, Rfd.  
Cox, J. P., Goldsboro, Rfd.  
Johnson, Phil., Goldsboro, Rfd.  
Warrick, George M., Goldsboro, Rfd.  
Grantham, G. E., Goldsboro, Rfd.  
Grantham, B. B., Mt. Olive, Rfd.  
Ivey, Julius, Beasley, Rfd.  
O'Berry, J. P., Dudley.  
Martin, E. J. & Son, Mt. Olive.  
Price, Lewis, Mt. Olive, Rfd.  
Uzzell, A. T., Goldsboro, Rfd.  
Barden, J. C., Goldsboro.  
Best, M. J., Goldsboro.  
Bird, L. A., Mt. Olive.  
Wood, J. M., Goldsboro, Rfd.  
Casey, Alex., & Co., Goldsboro, Rfd.  
Casey, Will, Goldsboro, Rfd.  
Batts, Williams, Mt. Olive, Rfd.  
Johnson, J. H., Goldsboro, Rfd.  
Parks, A. B., Saulston.  
Exum, W. P., Saulston.  
Gardner, Walter, Saulston.  
Smith, Richard, Goldsboro, Rfd.  
Best, George W., Beston.  
Johnson, M. T., Fremont.  
Aycock, Barnes, Fremont.  
Aycock, Alex., Pikeville.  
Fort, W. B., Pikeville.  
Peacock, P. L., Fremont.

**PUBLIC SCHOOL TEACHERS.**

Johnson, Goldsboro, R. 4.  
Weedon, Alva, Goldsboro, R. 4.  
Dulla, T. F., Dudley, R. 2.  
Andrews, Mayme, Dudley, R. 1.  
Ashworth, C. J., Dudley.  
Hawkins, O. B., Mt. Olive.  
Flowers, Alice, Mt. Olive, Rfd.  
Potts, Carrie, Mt. Olive, Rfd.  
Russell, Lillian, Dudley, R. 1.  
Blackman, Mattie, Princeton, R. 2.  
Howell, Julia E., Goldsboro, R. 1.  
Pipkin, Ann, Goldsboro, R. 1.  
Howard, George, Jr., Goldsboro, R. 1.  
Morgan, Carrie B., Goldsboro, R. 1.  
Edwards, Carrie B., Goldsboro, R. 1.  
Edwards, Mamie, Goldsboro, R. 1.  
Lancaster, Maggie, Goldsboro, R. 1.  
Rhodes, G. W., Goldsboro, R. 4.  
Hunter, Susie F., Goldsboro, R. 4.  
Dee, Pennina, Goldsboro, R. 4.  
Blackman, Lettie, Goldsboro, R. 4.  
Saunders, J. A., Beasley, R. 1.  
Britt, A. D., Beasley, R. 1.  
Saunders, D. G., Beasley, R. 1.  
Huffman, Mary, Mt. Olive, R. 7.  
Hargrove, Nellie, Mt. Olive, R. 7.  
Thornton, Lizzie, Mt. Olive, R. 7.  
Brewer, Mattie P., Mt. Olive, R. 3.  
Hooks, Lettie, Mt. Olive, R. 3.  
Taylor, Stella, Mt. Olive, R. 3.  
Sutton, Effie, Mt. Olive, R. 4.  
Quinn, Lela, Mt. Olive, R. 7.  
Sasser, Bertha, Kenly, Rfd.  
Perkins, Carrie M., Kenly, Rfd.  
Weaver, R. A., Kenly, Rfd.  
Peacock, Josephine, Kenly, Rfd.  
Hooks, Maggie, Fremont.  
Copeland, W. A., Fremont.  
Wright, G. A., Seven Springs.  
Cox, Olivia G., Seven Springs.  
Daly, Pattie, Seven Springs.  
Outlaw, Myra, Seven Springs.  
Loflin, Sadie, Seven Springs, R. 2.  
Walker, Maggie, Seven Springs.  
Davis, Mrs. R. H., Seven Springs.  
Jones, Julia, Seven Springs, R. 1.  
Lewis, Janie C., Mt. Olive, R. 5.  
Griffin, Ina, Mt. Olive, R. 5.



Herring, Bettie V., Seven Springs, R. 5.  
 Hooks, Julia, Fremont.  
 Hooks, Nancy, Fremont.  
 Dinnette, F. L., Fremont.  
 Smith, Ora, Stantonsburg, R. 6.  
 Pipkin, Mary, Stantonsburg, R. 6.  
 Dinnette, Walter, Fureka.  
 Crow, Annie E., Eureka.  
 Garris, Minnie E., Eureka.  
 Uzell, Pattie, Eureka.  
 Mozingo, Octavia, Goldsboro, R. 3.  
 Crawford, Beulah, Goldsboro, R. 3.  
 Ivey, Mamie, Goldsboro, R. 3.  
 Emerson, Edna, LaGrange, R. 3.  
 Emerson, Edna, LaGrange, R. 3.  
 Quinn, G. G., Seven Springs.  
 Uzell, Jennie, Goldsboro, R. 2.  
 Herring, Alice, Goldsboro, R. 2.  
 Newsome Bettie, Goldsboro, R. 2.  
 Whitehurst, Lizzie B., Pikeville, R. 2.  
 Leary Pattie, Pikeville, R. 2.  
 Malone, Ruth, Pikeville, R. 2.  
 Shuford, Bonnie, Pikeville, R. 2.  
 Hosea Addison, Pikeville.  
 Allen, J. H., Pikeville.  
 Boyd, C. H., Pikeville.  
 Kerley, Vesta, Pikeville.  
 Butler, Jeanette, Pikeville.  
 Herring Bertie, Pikeville.  
 Pipkin, Emily, Pikeville, R. 1.  
 Watkins, Basil, Pikeville, R. 1.  
 Grant, Daisy, Goldsboro, R. 2.  
 Bowden, Viola, Saulston, R. 1.  
 Winders, Lucy, Saulston, R. 1.  
 Grantham, Emma, LaGrange, R. 2.  
 Grantham, Vassie, LaGrange, R. 2.  
 Deans, Sudie, Goldsboro, R. 5.  
 Casey, Emma, Goldsboro, R. 2.  
 Waters, Annie, Goldsboro, R. 5.  
 Warters, Fannie, Goldsboro, R. 5.  
 Sutton Kate, Goldsboro, R. 5.  
 Moore, Laura E., Genoa.

**GOLDSBORO.**

Population, 1910, 6,107.  
 No. white polls, 429; No. colored polls, 315.  
 Value real estate, \$2,510,365; value personal property, \$1,776,246.

TAX RATE: 99c. on the \$100.  
 Bonded debt, \$318,600. Floating debt, \$28,625.

**Town Officers.**

MAYOR—John R. Higgins.  
 CHIEF OF POLICE—B. M. Denmark.  
 CLERK—D. J. Broadhurst.  
 TREASURER—H. C. Smith.  
 STANDARD KEEPER—John F. Tyson.  
 ATTORNEY—D. C. Humphrey.  
 SUPT. OF HEALTH—R. B. Miller.  
 POSTMASTER—J. P. Dobson.  
 R. R. AGENTS—F. W. Tatum, N. S.; C. A. Pamplin Southern; H. L. Graham, A. C. L.; J. A. Royall (General Agent).  
 EXURSE AGENT—F. B. Crowson.  
 TELEGRAPH MANAGERS—Miss M. E. Skindell, Postal; Miss Kathleen Mitchell, W. U.

TELEPHONE MANAGER—C. B. Miller.

**Ministers and Churches.**

BAPTIST—(First Church), G. T. Watkins, Pastor; (Second Church), M. A. Adams, Pastor.

CHRISTIAN—No Pastor.

EPISCOPAL—John H. Dickinson, Rector.

METHODIST—J. E. Underwood, Presiding Elder; (St. Paul), N. H. D. Wilson, Pastor; (St. John), B. C. Thompson, Pastor; (Elm Street), J. M. Wright, Pastor; C. A. Durant, Goldsboro Circuit.

HEBREW—J. L. Meyerberg.

PRESBYTERIAN—V. G. Smith, Pastor.

PRIMITIVE BAPTIST—J. W. Gardner, Pastor.

FREE-WILL BAPTIST—Frank Casey, Pastor.

ADVENT—J. B. Dale, Pastor.

**Schools and Academies.**

GRADED—Joseph E. Avent, Supt.

NIGHT—E. A. Simpkins, Manager.

**Hotels and Boarding Houses.**

Kenyon Hotel.  
 Horton, Mrs.  
 St. James Hotel.  
 Terminal Hotel.  
 Brown, Mrs. W. B.  
 Brown, Mrs. I. N.  
 Waters Inn.  
 McGee, Mrs. Thos.  
 Miller, Miss Lou.  
 Hood, Mrs. E. B.  
 Barbey, Mrs. B. A.  
 Central House.  
 The Galloway.  
 Moye, Mrs. Wm. C.  
 Privett, Mrs. Bettie.  
 Weeks, Mrs. Georgland.  
 Wilkins, Mrs. Irma M.

**Banks and Bankers.**

BANK OF WAYNE—E. B. Lorden, Pres.;

W. E. Borden, Cash.

NATIONAL BANK—Geo. A. Norwood, Pres.;

Geo. C. Korngay, Cash.

GOLDSBORO SAVINGS BANK—George A.

Norwood, Pres.; D. H. Dixon, Cash.

**Bakers.**

Barnes, W. H.

**Brick Manufacturers.**

Grant, H. L., & Son.

Weil, H., & Bros.

Borden Brick & Tile Co.

**Boot and Shoe Dealers.**

Weil, H., & Bro.

Goldsboro Shoe Co.

Crow Shoe Co.

Cohen Department Store.

Epstein, M. N.

Smith, W. M.

**Book Stores.**

Goldsboro Book Store.

**Building and Loan Associations.**

Goldsboro B. & L. Association.

**Butchers and Dealers in Cattle.**

Cohen, S., & Son.

**Carriage Dealers and Manufacturers.**

Goldsboro Buggy Co.

Harris, Jesse.

**Clubs.**

Goldsboro Elks Club.

Country Club.

Goldsboro Woman's Club.

**Cotton and Hosiery Mills.**

Borden Manufacturing Co.

Durham Hosiery Mills.

**Confectionary Dealers.**

Royall, J. O., & Co.

Goldsboro Candy Kitchen.

Royal Grocery Co.

Daniels, J. D.

Kalmar, H.

Bartlett, B. F.

**Contractors and Builders.**

Godwin, W. H.

Warrick, E. E.

Glisson, D. E.

McCullen, J. C.

Butler, B. V.

Rose, W. P.

Mitchell, J. M.

**Blacksmith and Repair Shops.**

Acme Blacksmith Shop.

Stanton, T. H.

Harris, Jerre.

Harris, Ed.

**Coal and Wood Dealers.**

Griffin, W. H.  
 Castex, Frank, Jr.  
 Well, H., & Bro.  
 Enterprise Fuel and Lumber Co.  
**Chamber of Commerce.**  
 Geo. A. Norwood, Pres. S. F. Sherman,  
 Sec.

**Clothiers an Men's Furnishers.**

Weil, H., & Bro.  
 Joseph, A. A.  
 Epstein, M. N.  
 Edwards, Joseph.  
 Mansour, Michael.  
 Smith, W. M.  
 Edwards, Asher.

**Cotton Gins.**

Goldsboro Cotton Oil Co.  
 Robinson, M. E.

**Department Stores.**

Cohen, S.  
 Weil, H., & Bro.

**Dentists.**

Johnson, J. N.  
 Vitou, E. C.  
 Hall & Malone.

**Tobacco Dealers.**

Worley, W. M., & Co.  
 Winsead, W. H.  
 Handley & Draper.

**Druggists.**

Goldsboro Drug Co.  
 Robinson, M. E., & Bro.  
 Hill, J. H., & Son.  
 Williams Drug Co.  
 Powell, Daniel A.  
 Palace Drug Co.  
 Hicks & Hawley.  
 Cooke Drug Co.

**Doctors.**

Carter, W. P.  
 Fort, J. E.  
 Exum, W. P.  
 Gordan, E. T.  
 Robinson, M. E.  
 Powell, W. E.  
 Spicer, John.  
 Spicer, William.  
 Cobb, W. H.  
 Smith, R. A.  
 Ginn, T. L.  
 Miller R. B.  
 Bizzell, Malcom T.  
 Lee, Richard E.  
 Parker, J. Rainey.  
 Zealey, Albert H.

**Dry Goods and Notions.**

Weil, H., & Bro.  
 Joseph, A. A.  
 Epstein, M. N.  
 Cobb, D. W., & Co.  
 Smith, W. M.  
 Five and Ten Cent Store.  
 Rotinson, M. E.  
 Castex, M. E., & Co.  
 Mansour & Farfour.  
 Joseph & Bro.  
 Finklestein, Mrs. Fannie.  
 Cohen Department Store.  
 Edwards, Jos.  
 Waters, T. N., & Bro.  
 Ellis, Wm.  
 Farfour, Geo.  
 Thompson, B. G., & Son.  
**Power and Light Companies.**  
 Carolina Power and Light Co.  
 Southern Hydro Electric and Power Co.

**Fruit Dealers.**

Royall, J. O.  
 Goldsboro Candy Store.  
 Daniels, J. D.  
 Griffin, C. F.

Dones, Lester.

Bartlett, B. F.

**Fertilizer Dealers and Manufacturers.**

Kalmer, H.  
 Southern Cotton Oil Co.  
 Weil, H., & Bro.  
 Thompson, B. G.  
 Best, M. J., & Sons.

**Florists.**

Smith, H. C.  
 The Goldsboro Floral Co.

**Fish and Oyster Dealers.**

Daniel, J. D.  
 Gilliken, U. M.  
 Powell, E. W.  
 Summerlin, W. L.  
 Vick, S. H.

**Foundries and Iron Works.**

Dewey Bros.  
 Wayne Agricultural Works.

**Furniture Dealers.**

Royall & Borden.  
 Isaacs, J.  
 Falkner & Parker Furniture Co.  
 Wayne Furniture Co.

**Grocers.**

Royall Grocery Co.  
 Weil, H., & Bro. (Wholesale).  
 Michaux, L. M. (Wholesale.)  
 Goldsboro Grocery Co. (Wholesale).  
 Moye, W. C., & Sons.  
 Isler, J. W., Co.  
 Thompson, W. R.  
 Daniel, J. D.  
 Edmundson, E. L. & F. B.  
 Smith, W. M.  
 Daniel, J. R.  
 Howell, J. W.  
 Summerlin, W. L.  
 Thompson, B. G.  
 Best, M. J., & Sons.  
 Pipkin, R. E. (Wholesale.)  
 Edwards, E., & Son.  
 Ginn, J. T. (Wholesale).  
 Taylor, C. D.  
 Hinson, Giles.  
 Smith, A. B.  
 Bright, Tom.  
 Croom, C. D.  
 Fall, S. G.  
 Ham, Rufus.  
 Lane, J. B.  
 Hines, S. E.  
 Hinson, J. Z.  
 Jones, L. H.  
 Moore, E. M.  
 Moore, W. T.  
 Strickland, J. B.  
 Waters, G. N.

**General Merchants.**

Williams, Henry.  
 Barnes, F. E.  
 Crow, W. R.  
 Cole, J. W.  
 Creech, W. D.  
 Pate, A. M.  
 Aldridge, Matthews.  
 Howell, H. A., Grocery Co.  
 Grady, B. F.  
 Carr, B. F.  
 Hinson, John.  
 Bryant, Glover.  
 Strickland, Henry.  
 Hogans, Haywood.  
 Cogdell, Silas.  
 Derr, J. G.  
 Brown, George E.  
 Crow, John E.  
 Croom, John A.  
 Ezzell, Joseph C.  
 Flowers, Mrs. Julia.  
 Ham, Wm. R. Paul.

Hicks, George.  
Long, Cullen.  
Odom, Dan R.  
Phelps, John T.  
Sanders, Needham S.  
Lee, J. T.  
Watson, J. B.

Best, Henry.  
Carter, Mrs. Ethel.  
Cotton, Wm. R.  
Spencer, Pinckney.  
Dale, Wm. E.  
Grantham, John G.  
Grantham, J. Frank.  
McClenny, Henry R.  
Outlaw, Maj. F.  
Peele, Seth J.  
Pitman, Stephen.  
Scott, A. W.  
Sherard, Wm. C.  
Strickland, Dorsey.  
Pate, John H. (Wholesale).  
Bizzell & Thornton (Wholesale).

Clark, Daniel.  
Clark, John H.  
Daniel, George E.  
Deans, John F.  
Grady, Henry H.  
Grantham, Jesse.  
Jones, Otho C.  
Moore, H. Clayton.  
Parker, George.  
Pate, John D.  
Rackley, Claudius.  
Barry, Nelson C.  
Sutherland & Co.  
Sullivant, John L.

**Hardware Dealers.**

Yelverton Hardware Co.  
Sutton Hardware Co.  
Slaughter, J., Co.  
Stanton, T. H., & Co.  
Smith Hardware Co.

**Hospitals.**

Goldsboro Hospital.

**Insurance Agents.**

Goldsboro Insurance & Realty Co. (Fire and Life).

Crawford, J. R. (Fire and Life).  
Bain, E. H. (Fire and Life).  
Humphrey, H. M. (Life).  
Powland, J. W.  
Bradford, N. E.  
Dewey, George W., & Bro.  
Edmundson, E. L.  
Humphrey, Leon B.  
Mack, Joseph T.  
Forrester, J. J.  
Barrier, J. B.

**Jewelers.**

Giddings, L. D., & Son.  
Creech, R. A.  
Watts, Frank.  
Granger, W. P.  
Watts, Richard A.

**Laundries.**

Goldsboro Steam Laundry.  
Lee, Sam.  
Sing, Charlie.

**Lawyers.**

Pelce, W. W.  
Robinson, Russell M.  
Johnson, C. M.  
Dortch, W. T.  
Munroe, W. C.  
Robinson, W. S. O'B.  
Davis, A. C.  
Parker, H. B., Jr.  
Barham, J. L.  
Hood, George E.  
Dickinson, M. T.  
Humphrey, D. C.

Daniels, F. B.  
Hill, E. W.  
Hood, G. P.  
Simkins, E. A.  
Allen, M. H.  
Bland, D. R.  
Langston, J. D.

**Lumber Manufacturers and Dealers.**

Enterprise Lumber Co.  
Griffin, A. T., Lumber Co.  
Goldsboro Planing Mills.  
Empire Manufacturing Co.  
Wayne Hardware Co.

**Marble Works.**

Goldsboro Marble and Granite Works.  
Goldsboro Marble Works.

**Machinery Dealers.**

Dewey Bros.

**Commission Merchants.**

Bizzell, G. D.  
Dixon & Etheridge.  
Boney, Paisley.  
Hines, Eugene J.  
Spicer Co.  
Hill, J. H., Jr.

**Newspapers and Editors.**

DAILY ARGUS—J. E. Robinson, Editor.  
THE HEADLIGHT—(Weekly)—A. Roscover, Editor.

GOLDSBORO RECORD—(Weekly)—C. A. & G. W. Brown, Editors.

**Plumbers.**

Slaughter, John, Co.  
Hobbs, H. H.  
Croom, Charles E.

**Piano and Organ Dealers.**

Falkner, J. L.  
Falkner & Parker.  
Rackley Piano Co.  
Rackley, S. R.

**Photographers.**

Clement, A. O.  
Miller, A. A.

**Printing Offices.**

Nash Bros.  
Brown Bros.  
Goldsboro Headlight.  
Argus Publishing Co.

**Real Estate Agents.**

Parker, J. A.  
Bradford, N. E.  
Edmundson, E. L.  
Goldsboro Insurance & Realty Co.  
Oliver, Edward T.

**Shingle Dealers.**

Griffin, A. L., Mfg. Co.  
Griffin, W. H.

**Tailors.**

Clark, Albert E.  
Tailoring, E. Z., Co.

**Undertakers and Embalmers.**

Goldsboro Undertaking Co.  
Moore & Robinson.  
Rouse & Co.

**Veterinary Surgeons.**

Monk, T. A.

**Wall Paper Dealers.**

Hunmell, Louis.  
Epps, C. F.

**Manufacturing Plants.**

Empire Manufacturing Co. (Lumber).  
Goldsboro Furniture Co. (Furniture).  
Waynes Agricultural Works (Hardware).  
Utility Mfg. Co. (3-ply Veneer Boxes).  
Goldsboro Gas Co.  
Goldsboro Ice Factor.  
Goldsboro Mattress Factory.  
Griffin, A. T., Mfg. Co. (Lumber, Sash and Blinds).  
Borden Mfg. Co. (Yarns).  
Durham Hosiery Mills.  
Goldsboro Planing Mills. (Lumber).

Royall & Borden Mattress Factory.  
Southern Cotton Oil Co.  
Grant, H. L., & Son, (Brick.)  
Well, H., & Bros. (Brick.)  
Carolina Rice Mills.  
Goldsboro Brick Works.

**FREMONT.**

Population, 1910: 1,200.  
White polls, 120; colored polls, 35.  
Value real estate and personal property.  
\$400,000.

TAX RATE: 50c. on the \$100.

**Town Officers.**

MAYOR—J. D. Davis.  
CHIEF OF POLICE—A. H. Jarman.  
CLERK—C. R. Aycock.  
TREASURER—F. M. Watson.  
TAX COLLECTOR—A. G. Daniels.  
ATTORNEY—M. T. Dickinson.  
SUPT. OF HEALTH—G. R. Benton.  
POSTMASTER—O. M. Davis.  
R. R. AGENT—J. W. Morris, Jr., A. C. L.  
EXPRESS AGENT—J. W. Morris.  
TELEGRAPH MANAGER—J. W. Morris, Jr.,  
W. U.

TELEPHONE MANAGER—C. C. Aycock,  
Fremont Telephone Co.

**Ministers and Churches.**

FREE WILL BAPTIST—  
BAPTIST—  
CHRISTIAN—  
EPISCOPAL—J. H. Dickinson, Rector.  
METHODIST—R. R. Grant, Pastor.

**Schools and Academies.**

GRADED—M. T. Edgerton, Supt.

**Hotels and Boarding Houses.**

Jarman Hotel.  
Dixie Hotel.

**Architects.**

Dickerson, C. S.  
Thompson, A. P.

**Banks and Bankers.**

BANK OF FREMONT—J. T. Hooks, Pres.;  
Cutler Lee, Cash.

**Boot and Shoe Dealers.**

Yelverton Bros.  
Best, G. D., & Sons.  
Short, J. R.  
Hooks Bros.  
Davis, J. D.  
Dees & Whitley.  
Peele, Copeland & Co.  
Best & Cobb.  
Whitley, W. R.

**Book Stores.**

Davis, J. D.

**Butchers and Dealers in Cattle.**

Taylor, J. C.

**Carriage Dealers.**

Yelverton Bros.  
Peacock, F. L.  
Dealers' Repair Shop.  
Shackleford, Jerry H.  
Salmons, W. N., & Co.

**Confectionery Dealers.**

Yelverton, J. C., & Sons.  
Rountree, C. L.  
Winders, G. A.  
Whitley, D. H.

**Contractors and Builders.**

Dickinson, C. S.  
Thompson, A. P.

**Coal and Wood Dealers.**

Yelverton, G. A.

**Clothing and Men's Furnishers.**

Yelverton Bros.  
Best, G. D., & Sons.  
Short, J. R.  
Davis, J. D.  
Dees & Whitley.  
Peele-Copeland Co.

Best & Cobb.  
Peacock, Z. M. L.  
Brown's Store.

**Cotton Gins.**

Fremont Oil Mill Co.  
Rose C. L.  
Rose, O. L.

**Dentists.**

Smithson, Thomas W. (Transient.)  
Druggists.

**Doctors.**

Hays, L. O.  
Turlington, W. T.  
Benton, G. R.

**Dry Goods and Notions.**

Yelverton Bros.  
Best, G. D., & Sons.  
Whitley, W. R.  
Short, J. R.  
Hooks Bros.  
Davis, J. D.  
Dees & Whitley.  
Peele-Copeland Co.

**Power and Light Companies.**

Town of Fremont owns its plant.

**Fruit Dealers.**

Whitley, D. H.  
Winders, G. A.  
Yelverton, J. C., & Sons.  
Taylor, J. C.

**Fertilizer Dealers and Manufacturers.**

Yelverton Bros.  
Best, G. D., & Sons.  
Whitley, W. R.  
Short, J. R.  
Hooks Bros.  
Davis, J. D.  
Dees & Whitley.  
Peele-Copeland Co.  
Fremont Oil Mill Co.

**Fish and Oyster Dealers.**

Taylor, J. C.

**Furniture Dealers.**

Yelverton Bros.  
Best, G. D., & Sons.  
Short, J. R.  
Davis, J. D.

**Grocer'.**

Winders, G. A.  
Whitley, D. H.  
Yelverton, J. C., & Son.

**Hardware Dealers.**

Nahunta Hardware Co.

**Insurance Agents.**

Yelverton, G. A. (Fire.)

**Lumber Manufacturers and Dealers.**

Lee & Watson (Fire).  
Rose, C. L.  
Rose, O. L.

**Machinery Dealers.**

Nahunta Hardware Co.

Peacock, F. L.

**Undertakers and Embalmers.**

Yelverton Bros.  
Short, J. R.

**DUDLEY.**

Incorporated in 1903.

Population, 1910: Whites, 70; colored, 90;  
total, 160.

Value real estate, \$45,682.85; value personal  
property, \$12,500.

TAX RATE—40c. on the \$100.

POSTMASTER—C. B. Griffin.  
R. R. AGENT—A. S. Vincent, A. C. L.  
MANAGER TELEGRAPH—A. S. Vincent,  
W. U.

**Ministers and Churches.**

PRIMITIVE BAPTIST—Jas. Roberts, Pastor,  
Goldsboro.



**General Merchants.**

Bowden, B. J.  
Herring, P. M.  
Griffin, C. B.

**MT. OLIVE.**

Incorporated in 1871.  
Population, 1910: 1,500.  
Value real estate, \$422,645; value personal property, \$290,579.

**Town Officers.**

MAYOR—G. F. Herring.  
CHIEF OF POLICE—J. A. Royall.  
CLERK—G. F. Herring.  
TREASURER—W. F. Martin.  
TAX COLLECTOR—J. A. Royall.  
SUPT. OF HEALTH—L. W. Kornegay.  
POSTMASTER—W. J. Flowers.  
R. R. AGENT—R. A. McLean, A. C. L.  
EXPRESS AGENT—R. A. McLean.  
TELEGRAPH MANAGER—A. G. Cox, W. U.  
TELEPHONE MANAGER—C. B. Miller,  
Southern Bell.

**Ministers and Churches.**

BAPTIST—W. B. Oliver, Pastor.  
METHODIST—W. C. Merritt, Pastor; J. J. Boone, Mt. Olive Circuit.  
PRESBYTERIAN—Peter McIntyre, Pastor.

**Schools and Academies.**

GRADED—E. R. Proctor, Supt.

**Hotels and Boarding Houses.**

Hotel Olivette.  
McGee, Mrs. D. N.  
Kornegay, John R.  
Grantham, Mrs. D. C.

**Banks and Bankers.**

Hotel Olivette.  
McGee, Mrs. D. N.  
Kornegay, John R.  
Grantham, Mrs. D. C.

**Banks and Bankers.**

BANK OF MT. OLIVE—W. E. Borden,  
Pres.; M. T. Breezeale, Cash.  
CITIZENS BANK OF MT. OLIVE—J. E.  
Kelley, Pres.; H. M. Cox, Cash.

**Brick Manufacturers.**

McPhail, J. R.

**Book Stores.**

Anders, J. W.  
Ricks Bros. & Kornegay.  
Pope, M. W.

**Carriage Manufacturers and Dealers.**

Summerlin Bros.  
Southernland, B. W.  
Summerlin, M. O.

**Building and Loan Associations.**

Clinton-Mt. Olive Home Improvement.  
Contractors and Builders.

Jernigan, Sherman.  
Loflin, Dave.  
Kornegay, John R.  
Pearsall, Buck.

**Coal and Wood Dealers.**

Andrews & Knowles.  
Martin, W. F.  
Lane, Richard.  
O'Berry & Short.

**Clothing and Men's Furnishers.**

Mt. Olive Clothing & Furnishing Co.  
Ricks Bros. & Kornegay.  
Ward Dry Goods Co.  
Martin, E. J., & Son.  
Cay, Allen T.

**Cotton Gins.**

Mt. Olive Cotton Gin Co.

**Dentists.**

Herring, G. F.  
Darden, Percy.

**Druggists.**

Aaron's Pharmacy.  
Koyall Drug Co.  
Morris, G. B.

**Doctors.**

Kornegay, L. W.  
Steele, W. C.  
Kornegay, J. W.  
Tatum, M. McL.

**Dry Goods and Notions.**

Ricks Bros. & Kornegay.  
Knowles, Y. H.  
Martin, E. J., & Son Co.  
Ward Dry Goods Co.  
Gay, Allen T.  
Quinn & Martin.  
Parah, H. T., & Bro.  
Rabil, M. J.  
Hatch, B. H.  
English, D. B.  
Mt. Olive Clothing & Furnishing Co.  
Cummings, C. G.

**Fruit Dealers.**

Andersw, J. W.  
Lewis, J. M.  
Jennett, W. R.  
Tillman, W. H.  
Parker, L. W.

**Furniture Dealers.**

Sardin Furniture Co.  
Southernland, R. J.  
Knoles, Y. H., Co.

**Grocers.**

Long, N. L.  
Pope, M. W.  
Anders, J. W.  
Knowles, Y. H.  
Mt. Olive Grocery & Hardware Co.  
Martin, E. J., & Son Co.  
Lewis, J.M.  
Fanelty, C. A.  
Quinn & Martin.  
Jennette, W. R.  
Ricks Bros. & Kornegay  
McCullen, L. C.  
Hatch, B. H.  
Tillman, W. H.

**Insurance Agents.**

Cherry, M. C. S. (Life and Fire).  
Williamson, H. G. (Life).  
Dail, L. B. (Life and Fire.)

**Jewelers.**

Harris, Max.

WAYNE COUNTY FIVE 7890 Vfd. 'W.F.P12  
Butl— H SHRD L CMFWY CMFWY CMF

**Lawyers.**

Smith, Colin S.  
Wilson, E. R.  
Grady, A. S.

**Lumber Manufacturers and Dealers.**

Smith, Colin S.  
Grady, A. S.  
Wilson, E. R.

**Lumber Manufacturers and Dealers.**

Bell Lumber Co.  
Mt. Olive Mfg. Co.  
Pope, H. J.  
Davis & Bell.  
Jordan, R. A.  
Enterprise Lumber Co.

**Manufacturing Plants.**

Mt. Olive Mfg. Co. (Crates and Barrels).  
Summerlin Bros. (Buggles).  
Patten, W. (Flour).

**Paint and Oil Dealers.**

Martin, E. J., & Son Co.  
Mt. Olive Grocery & Hardware Co.

**Photographers.**

Brown, Claude.

**Printing Offices.**

Mt. Olive Tribune Pub. Co.  
Newspapers and Editors.  
MOUNT OLIVE TRIBUNE (Weekly)—Fred.  
R Mintz, Editor.

**Real Estate Agents.**

Williamson, H. G.  
Williamson & Bird.

**Undertakers and Embalmers.**

Knowles, Rodney.

**Veterinary Surgeons.**

Pickett, Abb.

**PIKEVILLE.**

Population, 1910: Whites, 500; colored, 100; total, 600.

Value real estate, \$200,000; value personal property, \$75,000.

TAX RATE—2½c. on the \$100.

**Town Officers.**

MAYOR—J. B. Smith.  
POSTMASTER—Thomas Hales.  
CHIEF OF POLICE—George Carraway.  
R. R. AGENT—S. S. Smith, Norman Crawford, A. C. L.  
MANAGER TELEGRAPH—S. S. Smith, Norman Crawford, W. U.

**Ministers and Churches.**

METHODIST—F. L. Fulcher, Pastor.

**Schools and Academics.**

HIGH—J. C. Allen, Prin.

**Doctors.**

Person, E. C.

**General Merchants.**

Worrell, J. D.  
Smith, Ham & Co.  
Hosea Bros.  
Stafford, D. R.  
Hales Co., W. E.  
Hosea, Mrs. J. W.

**Cotton Gins.**

Pikeville Gin Co.  
Smith, J. D. & W. H.

**Barbers.**

Crawford, W. A.

**Harness and Shoemakers.**

Barnes, G. D.  
Albritton, W. B.

**Real Estate Agents.**

Tyson, B. II.

**Manufacturing Plants.**

Howell, B. D. (Buggies and Wagons).  
Woodruff, H. L. (Dressed Lumber).  
Livery and Sales Stables.  
Smith Live Stock Co.

**EUREKA.**

Incorporated in 1875.

Population, 1910: White, 134; colored, 23; total, 157.

Value of real estate, \$66,000; value of personal property, \$40,000.

**Town Officers.**

MAYOR—W. A. Martin.  
CHIEF OF POLICE—R. C. Chase.  
POSTMASTER—W. D. Dawson.  
Schools and Academics.  
HIGH SCHOOL.

**Doctors.**

Person, Tom.

Jones, T. F.

**General Merchants.**

Minshew, N. D.  
Yelverton, J. R. & G. E.  
Dawson, W. P.  
Davis, C. A.  
Chase, R. E.  
Martin Bros.  
Exum, Pat.  
Bass & Walson.

**Hotels and Boarding Houses.**

Martin, Mrs. W. A.  
Jones, Mrs. T. F.  
Borden, Mrs. Ann.

**Manufacturing Plants.**

Jones, T. F.  
Eureka Gin Co.

**WILKES COUNTY****COUNTY SEAT, WILKESBORO.**

POPULATION (Census 1910): 30,232.

Formed in 1777. Named in honor of John Wilkes, the English statesman.

Area: 750 square miles.

Value of real estate, \$2,880,215; value of personal property, \$1,998,608.

Property listed in 1912 by whites, \$2,827,844; by negroes, \$52,371.

TAX RATE: County purposes, 19 2-3c on the \$100; poor, 4c.; special, 18 2-3c.

County bonded debt, \$37,000.

PUBLIC ROADS: No. miles, 500. Worked by old system.

**RAILROAD, TELEGRAPH AND EXPRESS COMPANIES.**

Southern Railway, 18.11 miles, assessed value .....	\$708,465.00
Southern Express Co., assessed value .....	3,287 00
Western Union Telegraph Co., assessed value .....	665 10
Horton Telephone Co., assessed value .....	5,272 00

SUPERIOR COURT TERMS: January 20th (civil); March 10th; August 4th; September 29th (civil).

**COUNTY OFFICERS.**

CLERK OF COLRT—C. H. Somers, Wilkesboro.

SHERIFF—P. E. Brown, Wilkesboro.

REGISTER OF DEEDS—W. H. Foster, Wilkesboro.

TREASURER—C. H. Ferguson, Wilkesboro.

CORONER—T. M. Crysel, Wilkesboro.

SURVEYOR—G. G. Ellige, Hayes.

SLPT. OF HEALTH—Dr. J. M. Turner, North Wilkesboro.

SUPT. OF SCHOOLS—C. C. Wright, Hunting Creek.

SUPT. OF HOME—J. A. Ellidge, North Wilkesboro.

BOARD OF EDUCATION—R. A. Spain-Rfd.;

hour, Wilkesboro; C. F. Fields, Lomax; V. McGinnis, Boomer.

COMMISSIONERS—D. C. Sebastian, North Wilkesboro; A. C. Walls, Harpe; J. B. Fraley, Maravian Falls.

BOARD OF ELECTIONS—C. F. Morrison, R. L. Church, E. B. Barkley.

**JUSTICES OF THE PEACE.**

ANTIOCH TOWNSHIP—R. W. S. Pegram,

W. B. Harris., Dellaplane; A. Mathis, Jarvis.

BEAVER CREEK—A. J. Foster, C. L. Harley, Kendall.

ELK—W. A. Proffitt, Elkville.

BOOMER—W. B. Reeves, Goshen.

BRUSHY MOUNTAIN—J. J. Hendren, Gileath; A. C. Parker, M. I. Ball, Gileath,

Frank Moore, Wilkesboro.

EDWARDS—N. E. Parlier, H. F. Carter, Lech Poplin, Ronda; R. J. Carter, State Roads; D. A. Alisher, J. F. Alexander, Austin; H. A. Durham, Roaring River.

JOB'S CABIN—J. W. Church, C. C. Beshears, Adolphus McNeil, A. G. Beshears, H. L. Church, D. J. Church, Summitt; R. O. Parsons, Stanton; H. M. McHawley, J. C. Parsons, G. W. Walsh, Parsonville; F. M. Baker, Maple Springs.

LOVELACE—Rufus Transeau, P. H. Moore, Hunting Creek; G. H. Hayes, Top.

MORAVIAN FALLS—J. R. Parlier, Moravian Falls.

LEWIS FORK—L. V. Cardwell, U. G. Foster, Champion; R. L. Proffitt, Goshen; J. G. Walsh, Purlear, Rfd.; J. W. Dyer, Purlear.

MULBERRY—L. F. Johnson, McGady; W. A. Bumgarner, W. E. Brewer, Mulberry.

NEW CASTLE—G. W. Sale, Brier Creek; W. A. Holloman, R. L. Sales, Ronda, Rfd.

NORTH WILKESBORO—G. W. Upchurch, A. E. Spainhour, S. E. Absher, North Wilkesboro.

REDDIES RIVER—J. A. Pierce, J. A. Rhodes, Miller's Creek; C. P. Crysel, Wilkesboro; A. L. Foster, Congo.

ROCK CREEK—W. W. Myers, W. W. Harris, J. S. Handy, North Wilkesboro; H. A. Adams, North Wilkesboro, R. 2; A. Wells, Wilkesboro, R. 2.

SOMERS—W. C. Myers, Osbornville; P. McCarter, L. W. Lansford, A. P. Coffin, J. W. Robbins, Lovelace.

TRAP HILL—J. D. McCan, M. A. Lyon, C. M. Candill, Trap Hill.

UNION—J. T. Royal, Perry; J. C. Vannoy, Vannoy; W. H. James, Wilbar.

WALNUT GROVE—J. P. Church, J. A. Myers, Dockery; W. F. Hall, Dehart.

WILKESBORO—C. F. Morrison, T. M. Crysel, R. M. Pharr, Wilkesboro.

#### MINISTERS NOT IN TOWNS.

McNeil, M., Moravian Falls.  
Burchett, J. W., North Wilkesboro, Rfd.  
Burchett, J. F., Roaring River.  
White, D. J., New Castle.  
Pardue, A. T., Roaring River.

#### SCHOOLS AND ACADEMIES.

ROARING RIVER HIGH—U. A. Miller, Prin., Roaring River.

BUGABOO HIGH—

RONDA HIGH—Miller Bumgarner, Prin., Ronda.

#### PHYSICIANS NOT IN TOWNS.

Eller, A. J., Reedy Branch.  
Somers, L. P., New Castle.  
Cook, C. L., Ronda.  
Higgins, T. H., Ink.  
Pegram, R. W. S., Dellaplaine.  
Gambell, J. S., Roaring Gap.

#### MERCHANTS NOT IN TOWNS.

Church, L. L., Reedy Branch.  
Wyatt, R. F., Miller's Creek.  
Seroggs & Co., Moravian Falls.  
Phillips, J. E., Boomer.  
Lomax, P. A., Lomax.  
Myers, W. C., Osbornville.  
Moore, E. C., Bushy Mountain.  
Faw, R. E., Haymeadow.  
Paplin Bros., Ronda.  
Trap Hill Bargain House, Trap Hill.

#### FLOUR, CORN AND FEED MILLS.

Meadows, W. C., Milling Co., Poores Knob.  
Hoots Bros., Benham.  
Humphries' Mill, Moravian Falls.  
Dimmette Bros., Dimmette.  
Joines, W., Joynes.

#### SAW MILLS.

Hix, A. P., North Wilkesboro.  
Stafford, E. F., North Wilkesboro.

Minton, L. L., Wilkesboro, R. 1.  
Minton, Joel, Wilkesboro, Rfd.  
Setzer Bros., Kendall.  
Whittington, J. L., Whittington.

#### PUBLIC SCHOOL TEACHERS.

Martin, L. L., Ronda.  
Eller, J. L., Ronda.  
Bumgarner, M. F., Ronda.  
Howell, Addie, Ronda.  
McNeil, Cora, Ronda.  
Walls, A. C., Ronda.  
Gilliam, S., Ronda, R. 2.  
Sale, A. E., Ronda.  
Sale, Worth, Ronda.  
Wilburn, Mrs. Gertie, Dellaplaine.  
Hampton, Bettie, Roaring River.  
Giller, U. A., Roaring River.  
Miller, Mrs. Blanche, Roaring River.  
Durham, W. A., Roaring River.  
Miller, G. W., Cowles.  
Goforth, Eva, Kendall.  
Wall, Hassie, Boomer.  
McGinnis, V., Boomer.  
Yates, Pansey, Boomer.  
Foster, A. J., Boomer.  
Phillips, J. E., Goshen.  
Robinson, J. P., Poores Knob.  
Miller, Eller Mae, Poores Knob.  
Revis, W. S., Poores Knob.  
Miller Lillian, Gilreath.  
Swaim, W. J., Lomax.  
Goforth, —, Lomax.  
Miller, Cora, Straw.  
Vestal, D. A., Jonesville.  
Wood, W. L., Hamptonville.  
Fields, C. F., Elkin.  
Hoots, Esther, Austo.  
Hanes, T. C., State Road.  
Sale, M. E., Brier Creek.  
Elmore, E. M., North Wilkesboro, R. 2.  
Greene, Ella, Hendrix.  
Greene, G. C., Stony Fork.  
Day, Claudia, Darby.  
Proffitt, Mrs. Lou, Elkville.  
Norris, J. G., Elkville.  
Day, Bertha, Elkville.  
Hall, Bessie, Wilkesboro.  
Blackburn, Effie, Walsh.  
Taylor, James, Summitt.  
Thompson, Ella, Harley.  
Hodges, C. O., Maple Springs.  
Eller, B. F., Beng.  
Parsons, J. C., Stanton.  
Maxwell, L. J., Stanton.  
Caffey, Carrie Belle, Champion.  
Vannoy, Sallie, Champion.  
Byrd, J. C., Top.  
Sebastian, W. H., Hay Meadow.  
Sebastian, C. W., Hay Meadow.  
Sebastian, D. C., Hay Meadow.  
Sebastian, I. E., Hay Meadow.  
Sebastian, A. L., Hay Meadow.  
Bullis, E. V., North Wilkesboro.  
Absher, Mrs. M. E., Hays.  
Hall, Sophronia, McGrady.  
Gilliam, J. A., North Wilkesboro.  
McGrady, John, North Wilkesboro.  
Elledge, Marie, Hays.  
Coleman, A. R., Hamptonville.  
Reddin, J. T., New Castle.  
Holleman, W. A., Jonesville.  
Myers, Belvia, North Wilkesboro.  
Burchette, Maud, Knottville.  
Wiles, D. G., North Wilkesboro.  
Gentry, Ione, Congo.  
Church, Crosby, Buck.  
Hawkins, O. L., Wilkesboro, R. 7.  
Greene, H. L., Miller's Creek.  
Gilreath, Janie, M., Wilkesboro.  
Church, Lafayette, Congo.  
Faw, C. C., Miller's Creek.  
Jenning, C. W., North Wilkesboro.

Nichols, J. T., Purllear.  
 Vannoy, Glenn, Purllear.  
 Myers, Cora, Dehart.  
 Dowell, Minnie, North Wilkesboro.  
 Hays, A. B., Hays.  
 Sebastian, Mrs. Ellen, North Wilkesboro.  
 Bungarner, Pedie, Wilkesboro.  
 Hendren, W. R., Straw.  
 Hoots, J. O., Austin.  
 Sharpe, J. W., Osbornville.  
 Walker, C. C., Spurgeon.  
 Comer, W. T., New Castle.  
 Wellborn, L. D., New Castle.  
 Sparks, S. B., Windy Gaps.  
 Bungarner, Elizabeth, Trap Hill.  
 Joyce, Lizzie, State Road.  
 Carter, Mrs. L. L., Austin.  
 Carter, S. C., Austin.  
 Barker, M. F., Austin.  
 Gentry, Verna, Roaring Gap.  
 Gambill, Viola, Ink.  
 Thompson, W. S., Joynes.  
 Crouch, I. M., Dockery.  
 Trivette, Wm., Reddies River.  
 Spainhour, Bertha, Reedy Branch.  
 White, Emily, Jennings, R. 2.  
 Lewis, S. D., Spurgeon.  
 Lyon, Maude, Dockery.  
 Hutchison, S. C., Brewers.  
 Joines, Melta, Abshers.  
 Joines, Moude, Abshers.  
 Handy, Susie, Ink.  
 Handy, Mrs. M. F., Ink.  
 Parker, Dora, Hunting Creek.  
 Ferguson, Mattie, Oakwoods.  
 Anderson, I. P., Wilkesboro, Rfd.  
 Weisner, L. G., Wilkesboro, Rfd.  
 Weisner, Ira, Wilkesboro, Rfd.  
 Jenkins, Mrs. R. D., Wilkesboro.  
 Jenkins, R. D., Wilkesboro.  
 Lunn, Miss Louise, Wilkesboro.  
 Miller, Jettie, Wilkesboro.  
 Wiggins, Alier, Wilkesboro.  
 Andrews, Mrs. E. J., Wilkesboro, Rfd.  
 Smith, Mrs. N. G., Wilkesboro.  
 Coltrane, W. G., North Wilkesboro.  
 Summerell, Jane, North Wilkesboro.  
 Finley, Ella, North Wilkesboro.  
 Leonard, Pearl, North Wilkesboro.  
 Vernon, Anna, North Wilkesboro.  
 Hymen, Elizabeth, North Wilkesboro.  
 Hymen, Emile, North Wilkesboro.  
 Elliott, J. S., North Wilkesboro.  
 Wright, May, Hunting Creek.  
 Mastin, M. P., Spurgeon.  
 Dimmette, W. A., North Wilkesboro.  
 George, Mable, Elkin.  
 Wall, Edwin, Boomer.  
 Jennings, O. H., Poors Knob.  
 Grier, John B., Boomer.  
 Gilreath, Florence, Adley.  
 Elledge, Elbert, Hays.  
 Walsh, Dora, Purllear.  
 Broyhill, Dessie, Purllear.  
 Cardwell, J. T., Purllear.  
 Pennell, Ora, Vannoy.  
 Wyatt, Carrie, Vannoy.  
 Yates, F. G., Wilbar.  
 Gambill, J. F., Wilbar.  
 Gambill, Mrs. J. F., Wilbar.  
 Taylor, Hugh, Beng.  
 Myers, U. S., Laurel Springs.  
 Woodie, Ollie, Harmon.  
 Blackburn, Celia, Harmon.  
 Miller, H. K., Beldon.  
 Blevins, D. C., Springfield.  
 Billings, Roxie, Dehart.

**WILKESBORO.**

Incorporated in 1889.  
 Population, 1910: White, 800; colored, 200;  
 total 1,000.

Value real estate, \$250,000; value personal property, \$75,000.

TAX RATE: 65c. on the \$100.

**Town Officers.**

MAYOR—H. A. Cranon.  
 POSTMASTER—Mrs. Maud Henderson.  
 CHIEF OF POLICE—John Joines.  
 TREASURER—B. S. Call.  
 TAX COLLECTOR—John Joines.  
 R. R. AGENT—J. L. Clement, Southern.  
 MANAGER TELEGRAPH—J. L. Clement.

**Ministers and Churches.**

METHODIST—A. T. Bell, Pastor.  
 BAPTIST—L. P. Gwaltney, Pastor.  
 PRESBYTERIAN—C. W. Robinson, Pastor.

**Schools and Academies.**

HIGH—R. B. Jenkins, Supt.

**Banks and Bankers.**

BANK OF WILKES—R. A. Spainhour,  
 Pres.; C. M. Sheets, Cash.

**Doctors.**

White, J. W.  
 Turner, J. M.  
 Pugh, John.

**Druggists.**

White Drug Co.

**General Merchandise.**

Wellborn, J. T.  
 Smithy's Cheap Store.  
 Hubbard, J. T.

**Hotels and Boarding Houses.**

Smithy Hotel.

**Livery Stables.**

Henderson & Smithy.

**Manufacturing Plants.**

Webster, J. L.

**Lawyers.**

Finley & Hendren.  
 Cranon, H. A.  
 Barber, W. W.  
 Benbow & Caviness.  
 Hackett & Gilreath.

**Newspapers and Editors.**

THE PATRIOT—(Weekly)—C. H. Cowles,  
 Editor.

**NORTH WILKESBORO.**

Incorporated in 1901.

Population, 1910: White, 1,900; colored, 200;  
 total, 2,100.

Value real estate, \$486,860; value personal property, \$696,735.

TAX RATE: 1.20 on the \$100.

**Town Officers.**

MAYOR—S. E. Absher.  
 POSTMASTER—Walter H. Jones.  
 CHIEF OF POLICE—D. S. Lane.  
 R. R. AGENT—J. L. Clement, Southern.  
 MANAGER TELEGRAPH—J. L. Clement.

**Ministers and Churches.**

BAPTIST—J. M. Dumaway, Pastor.  
 PRESBYTERIAN—C. W. Robinson, Pastor.  
 METHODIST—M. H. Vestal, Presiding Elder;  
 Parker Holmes, Pastor; H. V. Clark,  
 North Wilkesboro Circuit.

**Schools and Academies.**

GRADED—E. C. Willis, Supt.

**Banks and Bankers.**

BANK OF NORTH WILKESBORO—J. E.  
 Finley, Pres.; R. W. Gwyn, Cash.

CITIZENS LOAN & TRUST CO.—J. E.  
 Johnson, Pres.; H. W. Horton, Cash.

DEPOSIT & SAVINGS BANK—R. L.  
 Doughton, Pres.; Clem Wrenn, Cash.

**Doctors.**

Turner, J. M.  
 Horton, W. P.  
 Gilreath, F. H.  
 Duncan, J. E.  
 Dr. Hutchins.



**Druggists.**

Brame Drug Co.  
North Wilkesboro Drug Co.

**General Merchandise.**

Spainhour-Syndor Dry Goods Co.  
Church, A. M., & Sons.  
Thompson, S. V.  
Hemphill, J. L., & Co.  
Forester, F. D., & Co.  
Absber & Blackburn.  
New York Bargain House.  
Call, C.  
Blair & Co.  
Vannoy & McNeil.  
Hart, E. L., & Co.  
Shook & Co.  
Henry & Thompson.

**Hotels and Boarding Houses.**

Blue Mont Hotel.  
Central Hotel.

**Livery Stables.**

Finley, J. T.  
Forester, N. H.

**Lawyers.**

Hackett, F. D.  
Hayes & Jones.

**Newspapers and Editors.**

NORTH WILKESBORO HUSTLER (Weekly)  
—W. E. Pharr, Editor.

**Dentists.**

Taylor, W. A.  
Hauser, L. A.

**Building & Loan Associations.**

North Wilkesboro Building & Loan Association.

**Insurance Agents.**

The Wilkes Realty & Ins. Co.  
Gwyn & Calvard.  
Bullis, W. A.

**Manufacturing Plants.**

Smoot, C. C., & Sons Co. (Tannery.)  
Oak Furniture Co.  
Forester Furniture Co.  
Absber, W. M., & Co.  
Giant Lumber Co.  
Wilkesboro Manufacturing Co. (Building Materials.)  
Wallace, J. V. (Foundry.)  
Calling Milling Co.  
Wilson Lumber & Milling Co.  
Coffey Manufacturing Co.  
Meadows, W. C., Mill Co.

**WILSON COUNTY**  
COUNTY SE AT, WILSON.

POPULATION—(Census 1910), 28,269.

Formed in 1854. Named in honor of General Louis Wilson. (War with Mexico).

Value of real estate, \$4,939,324; value of personal property, \$3,660,883.

Property listed in 1912 by whites, \$8,163,141; by negroes, \$427,065.

NUMBER OF SCHOOLS—For whites, 48; for negroes, 26.

TAX RATE—County purposes, 21 2-3c. on the \$100; roads and bridges, 22 1-2c. (except in Wilson Township, where it is 25 cents).

County bonded debt, \$13,0000. Wilson Township, \$100,000.

PUBLIC ROADS—Worked by taxation.

**RAILROAD, TELEGRAPH AND EXPRESS COMPANIES:**

Atlantic Coast Line Railroad, 31.27 miles, assessed value .....	\$1,063,643.00
Postal Telegraph-Cable Company, assessed value .....	1,678.00
Pullman Company, assessed value .....	11,613.51
Carolina Telephone and Telegraph Company, assessed value .....	24,626.00
Southern Railway—Rolling Stock, assessed value .....	33,393.00
Southern Express Company, assessed value .....	9,912.00
American Telephone and Telegraph Company, assessed value .....	6,731.40
Norfolk Southern Railroad, 23.34 miles, assessed value .....	303,418.00
Southern Investment Company, assessed value .....	449.00
Western Union Telegraph Company, assessed value .....	15,805.36
Merchants Telephone Company, assessed value .....	280.00

SUPERIOR COURT TERMS—February 3rd 3d (criminal; May 12th (criminal); June 23d (civil); September 1st (criminal; November 10th (criminal and civil); December 15th (criminal).

**COUNTY OFFICERS.**

CLERK OF COURT—S. G. Mewborne, Wilson.

SHERIFF—H. M. Rowe, Wilson.

REGISTER OF DEEDS—John R. Dildy, Wilson.

TREASURER—John T. Thompson, Elm City.

SUPT. OF HEALTH—W. S. Anderson, Wilson.

SUPT. OF SCHOOLS—E. J. Barnes, Wilson.

SUPT. OF HOME—W. A. Stott, Wilson.

BOARD OF EDUCATION—B. J. Thompson, Stantonsburg; Nathan Bass, Lucama, Rfd.; R. T. Barnes, Kenly, Rfd.

COMMISSIONERS—J. H. Forbes, Saratoga; Walter Woodard, Wilson; Nathaniel Kirby, Kenly; W. L. Shelton, Stantonsburg; Henry Lane, Wilson.

BOARD OF ELECTIONS—W. A. Lucas, (ch'm.), Wilson; L. P. Woodard, Wilson, Rfd.; W. G. Sharp, Wilson.

**JUSTICES OF THE PEACE.**

WILSON TOWNSHIP—R. E. Townsend, J. F. Farmer, W. R. Wood, E. G. Barnes, J. B. Vick, R. W. McFarland, W. W. Briggs, J. A.

Clark, J. B. Farmer, Amos Hayes, E. S. Toney, Wilson.

BLACK CREEK—D. E. Barnes, W. W. Tomlinson, J. G. Mercer, Barnes Daniels, Black Creek.

CROSS ROADS—L. T. Barnes, Z. R. Davis, J. S. Hayes, A. T. Barnes, Wiley Lamm, Lucama.

SPRING HILL—G. W. Waston, Kenly, Rfd.; Ransom Kirby, Lucama; D. N. Hinton, Kenly, Rfd.

OLD FIELDS—W. H. Coleman, Wilson, Rfd.; Wiley Williams, Neverson; R. A. Boyette, Sims, Rfd.; T. R. Simpson, Sims, Rfd.; A. T. Fulghum, Taylor, Rfd.; Grover T. Lamm, Sims, Rfd.; R. H. Boswell, Sims, Rfd.

TAYLORS—W. D. Dew, H. T. O'Neal, Wilson.

TOISNOT—J. L. Bryant, W. E. Howell, J. T. Watson, J. H. Barclay, Elm City.

GARDNER'S—John H. Robbins, Wilbank; Coffield Barnes, Saratoga; J. F. Owens, Wilson; George W. Thomas, Wilson, Rfd.; W. B. Forbes, Saratoga; N. W. Wiggins, J. W. Robbins, Saratoga, Rfd.

**The First National Bank**

of Wilson, N. C.

Capital . . . . . \$100,000.00  
Surplus and Profits over . . . . . 65,000.00  
Stockholders liability . . . . . 100,000.00

Security to Depositors . . . . . \$265,000.00

SARATOGA—J. R. Eagles, R. E. Bynum, Robert Owens, Walter D. Owens, J. Will Bass, John T. Owens.

STANTONSBURG—R. M. Whitley, Stantonburg.

**MINISTERS NOT IN TOWNS.**

PRIMITIVE BAPTIST—George W. Boswell, Wilson, R. 3; Jesse Barnes, Lucama, Rfd.

**SCHOOLS AND ACADEMIES.**

ELM CITY—W. G. Coltrain, Prin.

SARATOGA—

STANTONSBURG—W. J. Sloan, Prin.

LUCAMA—E. L. Green, Prin.

ROCK RIDGE—S. E. Eure, Prin., Taylor, R. 1.

**MERCHANTS NOT IN TOWNS.**

Batts, Aalsey, Elm City, Rfd.

Thomas, George, Wilson, Rfd.

Dew, George, Wilson, Rfd.

Lamm, Manton, Wilson, Rfd.

Whitehead, George W., Elm City, Rfd.

Bissett, C. F., & Son, Bailey.

Deans, J. F., Wilson, Rfd.

Dumett Supply Co., Sims.

Barnes Bros., Sims.

Hester, H. J., Wilson.

Marlowe, Ed., Wilson.

Woodard, L. P., Wilson, Rfd.

Etheridge, W. E., Evansdale.

Rockford Gin Co., Elm City.

**COTTON GINS.**

Southern Cotton Oil Co., Wilson.

Farmers Cotton Oil Co., Wilson.

Woodard, James Ed., Wilson.

Bailey, J. L., Elm City.

Elm City Improvement Co.

Batts, W. E., Elm City, Rfd.

Sharp, W. D. P., Wilson.

Langley, W. H., Elm City, Rfd.

Webb, Morrison, Elm City, Rfd.

Briggs, R. G., Wilson.

Briggs & Fleming, Wilson.

Dew, J. T., & Bro., Wilson.

Lamm, T. R., Wilson.

Woodard, L. P., Wilson, Rfd.

Walston Bros., Saratoga.

Tyson, S. H., Saratoga.

Proctor, R. B., Saratoga, Rfd.

Ellis, J. R., Fountain.

Watson, Ruffin, Wilson, Rfd.

Eatman, T. W., Wilson, Rfd.

Boykin, H. W., Wilson, Rfd.

Burnett, J. M., Sims.

Flowers, D. D., Sims, Rfd.

Bunn, N. A., Bailey, Rfd.

Ehnnant, Chas. O., Kenly, Rfd.

Kirby, Ransom, Lucama, Rfd.

Watson, Green W., Kenly, Rfd.

Stancill, John W., Lucama, Rfd.

Lamm, H. W., Lucama, Rfd.

Barnes, Amos, Lucama.

Aycock, J. M. & M. B., Black Creek.

Carr, F. L., Wilson.

Horne, J. S., Black Creek.

Stantonburg Supply Co., Stantonburg.

Davis & Graves, Evansdale.

Lane, H. B., WWilson, Rfd.

Moore, A. J., Wilson, R. 5.

Felton, Tom, Saratoga.

**FLOUR, CORN AND FEED MILLS.**

Wilson Light & Power Co., Wilson.

Briggs, R. G., Wilson.

Finch, Frank, Wilson, Rfd.

Flowers, D. D., Sims, Rfd.

**SAW MILLS.**

Dew, J. T., & Bro., Wilson.

Simms, W. W., Co., Wilson.

Weaver, Sidney, Elm City, Rfd.

**PUBLIC SCHOOL TEACHERS.**

Watson, Eva, Wilson.

Mann, Triphenia, Wilson.

Forbes, Rosa, Wilson.

Spelght, Florence, Wilson.

Howell, Mamie, Wilson.

Dew, Mrs. T. B., Wilson.

Carter, Sid., Black Creek.

Perry Fannie, Black Creek.

Stancill, Annie, Sims.

Flowers, Mrs. L. F., Black Creek.

Green, E. L., Lucama.

Tucker, Annie, Lucama.

Davis, Flossie, Lucama.

Toler, Janary, Kenly.

Watson, Eva, Wilson.

Peele, Geo., Lucama, R. 1.

Moore, Mamie, Wilson.

Pierce, Alma, Kenly.

Boyette, Fannie Lee, Kenly.

Shaw, J. A., Wilson, R. 2.

Eure, S. E., Taylor.

Mewborn, Mrs. Bettie, Taylor.

Edgerton, Bertha, Kenly, R. 3.

Boswell, J. D., Bailey, R. 1.

Phillips, E. B., Wilson.

McGowan, Margaret, Elm City.

Coltraine, W. G., Elm City.

Wallace, Mrs. Mary, Elm City.

Brinkley, Ethel, Elm City.

Edwards, Lucy, Elm City.

Webb, Pettie, Elm City, Rfd.

Thorne, Mrs. Pattie, Elm City, Rfd.

Doddard, Mrs. Mary, Wilson, Rfd.

Sloan, W. J., Stantonburg.

Overman, Mrs. H. A., Stantonburg.

Bryant, Mrs. Albert, Stantonburg, Rfd.

Herring, Lillie, Walstonburg, Rfd.

Myers, C. H., Sharpsburg.

Bryant, Minnie, Stantonburg.

Bryant, Ollie, Stantonburg.

Moore, Bettie, Elm City, Rfd.

Moore, Lula, Elm City.

**WILSON.**

Population, 1910: 6,717.

White polls, 631; colored polls, 367.

Value real estate and personal property,

\$4,000,000.

TAX RATE—75c. on the \$100.

Bonded debt, \$173,000.

- Town Officers.

MAYOR—O. P. Dickinson.

CLERK—T. A. Hinnant.

TREASURER—W. E. Warren.

TAX COLLECTOR—T. A. Hinnant.

CHIEF OF POLICE—O. A. Glover.

ATTORNEY—W. A. Lucas.

SUPT. OF HEALTH—E. S. Herring.

POSTMASTER—B. T. Person.

R. R. AGENTS—J. A. Spiers, A. C. L.; W. J. Williams, N. S.

EXPRESS AGENT—J. R. Hardy.

TELEGRAPH MANAGERS—Willie Lamm,

W. U.; —, Postal.

TELEPHONE MANAGER—J. D. Foster.

**MINISTERS AND CHURCHES.**

MISSIONARY BAPTIST—W. C. Chambliss,

Pastor.

CHRISTIAN—Richard Bagby, Pastor.

METHODIST—M. H. Bradshaw, Pastor.

PRIMITIVE BAPTIST—P. D. Gold, J. F.

Farmer, Pastors.

EPISCOPAL—M. N. Ray, Rector.

PRESBYTERIAN—J. C. Shive, Pastor.

**Schools and Academies.**

GRADED—C. L. Coon, Supt.

**Hotels and Boarding Houses.**

New Briggs Hotel.

Seabrook Hotel.

Imperial Hotel.

Belmont Hotel.

Rice, J. M.

Barnes, Jack.

Beland, J. W.

Rudd, Mrs.

**THE FIRST NATIONAL BANK**  
OF WILSON, N. C.  
Established 1874.

Gorham, Mrs. W. C.  
McCraw, Mrs. Nancy.  
Paris, Hattie E.  
Magette, Mrs. L.

**Architects.**

Benton & Moore.

**Banks and Bankers.**

BRANCH BANKING CO.—J. C. Hales,  
Pres.; H. H. Murray, Cashier.  
FIRST NATIONAL BANK—J. F. Bruton,  
Pres.; W. E. Warren, Cash.  
CITIZENS BANK—R. G. Briggs, Pres.; W.  
M. Farmer, Cash.  
SAVINGS BANK—J. F. Bruton, Pres.; E.  
T. Barnes, Cash.

**Bakers.**

Roberts & Bass.

**Brick Manufacturers.**

Woodard & Anderson.

**Boot and Shoe Dealers.**

Oettinger, J. & D.

Gay Bros.

Williams, J. T., & Co.

Clark, C. P.

Adkins, J. S.

Fulghum, R. H., & Co.

Young, W. B.

Bullock, J. D.

Woodard, P. L., & Co.

Hadley, Harris & Co.

Tomlinson, L. S., & Co.

Leath, J. M.

Isear, Joseph.

Ward, Sam.

Kanan, N.

Forbes, M.

Jones Bros.

Barker Bros.

**Book Stores.**

Blauvelt, E. M.

Wilson Drug Co.

**Butchers and Dealers in Cattle.**

Moore, W. J.

Armstrong, O. J.

**Building and Loan Associations.**

Wilson Home and Loan.

Atlantic Building and Loan Association.

**Carriage Dealers and Manufacturers.**

Hackney Bros.

Clark Bros. & Pettus.

Wilson Live Stock Co.

Bryan, J. L. & W. R.

Farmer, J. O.

Culpepper, C.

**Clubs.**

Commonwealth.

**Commission Merchants.**

Deans, P. E.

Poote, T. J.

Wood, W. R.

Lee, J. D.

Rawlings, E. G.

**Confectionery Dealers.**

Roberts & Bass.

Barnes-Graves Grocery Co.

Moody-Carroll Co.

Saleeby Candy Kitchen.

Barnes-Harrell Co.

Riley, J. W., & Co.

Ellis, James.

Praswell, D. C.

Barnes Bros.

Woodard, W. H., & Co.

Boykin Grocery Co.

Wells Grocery Co.

Woodard, C., Co.

High, W. I.

**Contractors and Builders.**

Wilkins Construction Co.

Killett, E. F.

Whitley, George.

Deans, John B.

**Coal and Wood Dealers.**

Nurney, C. N.

Boykin, W. J.

Dennis Simmons Lumber Co.

**Chamber of Commerce.**

J. F. Bruton, Pres.; H. D. Brown, Sec.

**Clothiers and Men's Furnishers.**

Oettinger, J. & D.

Gay Bros.

Adkins, J. S.

Young, W. B.

Hadley, Harris, & Co.

Williams, J. T., & Co.

Ward, Sam.

Kanan, N.

Lamm, T. R.

Tomlinson, L. S. & Co.

Woodard, P. L., & Co.

Isear, Joseph.

Jones Bros.

**Cotton Gins.**

Farmers' Cotton Oil Co.

Wilson Oil Co.

**Dentists.**

Edmundson, J. R.

Hooks, Oscar.

Yelverton, Hugh.

Thompson, C. A.

**Tobacco Dealers.**

Export Leaf Tobacco Co.

Smith, S. W.

British-American Tobacco Co.

Edmunds, J. M.

Clark, W. T.

The Imperial Tobacco Co.

Watson, R. P., & Co.

Dibrell Bros.

The American Tobacco Co.

Liggett Myers Tobacco Co.

**Druggists.**

Patterson Drug Co.

Wilson Drug Co.

Turlington & Moore.

Herring, Doane.

Ideal Pharmacy.

**Doctors.**

Anderson, W. S.

Herring, N. B.

Moore, C. E.

Dickinson, E. T.

Herring, B. S.

Anderson, W. H.

Anderson, N.

Williams, A. F.

Best, Henry.

Lewis, G. W.

Moore, K. C.

Saliba, M. (E., E. and N.).

**Dry Goods and Notions.**

Jones Bros.

Gay Bros.

Williams, J. T., & Co.

Fulghum, R. H.

Ward, Sam.

Adkins, J. S.

Young, W. B.

Kanan, N.

Bullock, J. D.

Isear, Joseph.

Forbes, M.

Scarrett, Charles.

Barker Bros.

Leath, J. M.

Oettinger, J. & D.

**Power and Light Companies.**

Wilson Light and Power Co.

The Town of Wilson.

**Fruit Dealers.**

Saleeby Candy Co.

Barnes-Harrell Co.

Barnes-Graves Grocery Co.

Moody-Carroll Co.

## THE FIRST NATIONAL BANK OF WILSON, N. C.

Directors: Jonas Oettinger, W. J. Davis, George Hackney, J. Ed. Woodard, Joe Rosenthal, U. H. Cozart, W. T. Clark, F. A. Woodard, T. W. Tilghman, W. E. Warren, J. F. Bruton.

Riley, J. W.  
Ruffin-High Co.  
Lanum, T. R.  
Strickland & Lewis.  
Woodard, W. H., Co.  
Matthews, J. L.  
High, W. I.  
Harrell, E.  
Braswell, D. C.  
Barnes Co.

**Fertilizer Dealers and Manufacturers.**

Woodard, P. L., & Co.  
Hadley, Harris & Co.  
Wilson Oil Mill.  
Farmers' Cotton Oil Co.  
Contentnea Guano Co.  
Davis, F. S., & Co.  
Tomlinson, L. S., & Co.

**Florists.**

Starr, Mrs. G. J.

**Fish and Oyster Dealers.**

Moore, W. J.  
Armstrong, O. J.

**Foundries and Iron Works.**

Wainwright, George H.  
Shealy, J. W.  
Artesian Well Co.

**Furniture Dealers.**

Paul & Drake.  
Tucker, G. S., & Co.  
Quinn-McGowan Furniture Co.  
Wilson Furniture Co.

**Grocers.**

Wilson Grocery Co.  
Boykin Grocery Co.  
Wells Grocery Co.  
Woodard, C., & Co.  
Ward, J. T.  
Marlowe, Ed.  
Wells, Jack.  
Barnes-Harrell Co.  
Barnes-Graves Grocery Co.  
Moody-Carroll Co.

Riley, J. W.  
Hester, H. J.  
Ruffin-High Co.  
Lamm, T. R.  
Moody, S. D.  
Moody, J. L.  
Woodard, W. H., Co.  
Matthews, J. L.  
High, W. I.  
Harrell, E.  
Braswell, D. C.

**Hardware Dealers.**

Mayo & Watson.  
Wilson Hardware Co.  
Dildy & Agnew.

**Hospitals.**

Wilson Sanatorium.

**Insurance Agents.**

Stanton, George W. (Fire and Life).  
Brown, H. D. (Life).  
Connor, D. M., & Co.  
Townsend, R. E. (Fire and Life).  
Whitehead, James S. (Fire and Life).  
Raines, John. (Fire and Life).  
Banks, W. L. (Life).  
Cobb, E. L. (Life).  
Deans, Earnest (Life).  
Wilson Insurance & Realty, Co. (Fire and Life).  
Barnes, E. T., & Co. (Fire).

**Jewelers.**

Burden, W. J.  
Churchwell, E. B.  
Churchwell, W. J.  
Blauvelt, E. M.  
Giddens, L. D.

**Laundries.**

Wilson Steam Laundry.  
Jung Wah.

**Lawyers.**

Daniels, C. C.  
Swindell, F. D.  
Moss, O. B.  
Bardin, J. D.  
Lucas, W. A.  
Connor, H. G., Jr.  
Connor, George W.  
Dickinson, O. P.  
Grady, P. D.  
Finch, W. A.  
Bruton, John F.  
Woodard, F. A.  
Woodard, S. A.  
Woodard, John E.  
Hassell, P. S.  
Uzzell, Thomas.

**Lumber Manufacturers and Dealers.**

Simms, W. W., Lumber Co.  
Colonial Pine Co.  
Russell, W. L., Shook & Lumber Co.  
3—WILSON COUNTY  
Hales-Bryant Lumber Co.

**Marble Works.**

Watson, Gaston.  
Wilson Marble Works.

**Machinery Dealers.**

Shealy, J. W.  
Hinnant, Rierison Co.

**Newspapers and Editors.**

DAILY TIMES—J. D. Golds, Editor.  
ZION'S LANDMARK—(Semi-Monthly)—P. D. Gold, Editor.  
WILSON TIMES (Semi-Weekly)—J. D. Gold, Editor.

**Paint and Oil Dealers.**

Wilson Hardware Co.  
Mayo & Watson.  
Dildy & Agnew.

**Painters.**

Nolly, Charles.  
Williams, W. R.  
Farmer, Thad.  
Nolly, G. W.  
Nolly, Tony.  
Harrell, Tom.  
Botts, Charles.  
Williford, Douglas.  
Barnes, H. G.

**Produce Dealers.**

Woodward, W. H., Co.  
Boykin Grocery Co.  
Wilson Grocery Co.  
Barnes-Harrell Co.  
Wells Grocery Co.

**Plumbers.**

Hinton, J. R., & Co.  
Alphin & Thomas.

**Piano and Organ Dealers.**

Burden, W. J.  
Churchwell, W. J.  
Whitson, W.

**Photographers.**

Foust, O. V.

**Printing Offices.**

Stallings, Ed.  
Gold, P. D., & Co.  
Barrett's Printing House.

**Real Estate Agents.**

Townsend, R. E.  
Boykin-Townsend Real Estate Co.  
Wilson Insurance & Realty Co.  
Deans, Ernest.  
Bardin, J. D.

**Shingle Dealers.**

Nurney, C. N.  
Boykin, W. J.

**Tailors.**

Walls, Wm.  
Walls, Elmo.  
Barnes, R., & Co.

## THE FIRST NATIONAL BANK OF WILSON, N. C.

John F. Bruton, President, Jonas Oettinger, Vice-President; W. E. Warren, Cashier; George T. Stronach, Assistant Cashier.



**Undertakers and Embalmers.**

Quinn-McGowan Furniture Co.  
Darden, C. H., & Son.

**Veterinary Surgeons.**

Herring, L. J.

**Wall Paper Hangers.**

Lancaster, W. P.  
Magette, Lucius.  
Farmer, Thad.  
Davis, Fred.  
Jefferson, John.

**Manufacturing Plants.**

Hackney Buggy Co.  
Hackney Wagon Co.  
Russell, W. L., Shook & Lumber Co. (Boxes.)  
Erwin-Nadal Tobacco Co.  
Contentnea Guano Co.  
Contentnea Concrete Co.  
Wilson Cotton Mill.  
Runnymede Knitting Mill.  
Giddens, L. D., Co., (Clock Factory.)

**ELM CITY.**

Incorporated in 1874.

Population, 1910: White, 900; colored, 300; total, 1,200.

Value of real estate, \$158,969; value of personal property, \$128,185.

TAX RATE: 60c. on the \$100.

**Town Officers.**

MAYOR—J. V. Winstead.  
POSTMASTER—J. D. Sharp.  
CHIEF OF POLICE—Jas. J. Farmer.  
R. R. AGENT—B. A. Harrelson, Jr., A. C. L.  
MANAGER TELEGRAPH—B. A. Harrelson, Jr., W. U.

**Ministers and Churches.**

METHODIST—W. T. Phipps, Pastor.  
BAPTIST—W. O. Biggs, Pastor.  
PRIMITIVE BAPTIST—Elder Strickland, Pastor.

**Schools and Academies.**

GRADED—W. G. Coltrane, Prin.

**Banks and Bankers.**

ELM CITY BANK—John L. Bailey, Pres.; E. O. McGowan, Cash.  
TOISNOT BANKING CO.—R. S. Wells, Pres.; James W. Hays, Cash.

**Doctors.**

Moore, E. C.  
Harrison, John S.  
Barnes, B. F.

**Druggists.**

Elm City Pharmacy.

**General Merchandise.**

Baily, John L.  
Wells, R. S.  
Barnes, George A.  
Braswell Dawes Co.  
Dixon, A. C.  
Garner, Eli.  
Watson, J. T., & Son.  
Cobb, L. C. (Furniture.)  
Barnes, B. H.  
Winstead, John W. (Jeweler.)  
Sharp, J. W.  
City Grocery Co.  
Farmer, John L.  
Langley, V. C. (Market.)  
Tulluck, Lillian, (Milliner.)  
Sharp & Farmer.  
Toisnot Grocery Co. (Wholesale.)

**Hotels and Boarding Houses.**

Dixie Hotel.  
Taylor, Bettie.  
Winstead, Mrs. J. G.  
Umstead, Mattie.

**Livery Stables.**

Williams, T. W.

**Manufacturing Plants.**

Rock Ford Manufacturing Co. (Lumber etc.)  
Williams, W. C. (Carriage maker.)

**Insurance Agents.**

McGowan, E. O.  
Hays, J. W.

**Automobile and Bicycle Dealers.**

Vivrett, C. C. (Bicycles.)  
Winstead, Clarence. (Automobiles.)

**SARATOGA.**

Population, 1910, 175.

Value real estate \$15,614; value personal property, \$26,498.

**Ministers and Churches.**

PRIMITIVE BAPTIST—(Vacant.)  
FREE-WILL BAPTIST—Phillip Woodard, Pastor.

METHODIST—B. F. Watson, Pastor.

**Schools and Academies.**

HIGH—

**Doctors.**

Eagles, C. S.

**General Merchandise.**

Gay, J. L.  
Harrell, Alex.  
Lemmons, Mrs. C. L.  
Stinner, Albert.  
Owens, George.

**Manufacturing Plants.**

Walston Bros. (Cotton Gin.)

**LUCAMA.**

Population, 1912: Whites 200; colored 74; total, 274.

Value real estate, \$71,496; value personal property, \$40,661.

TAX RATE: 50c. on the \$100.

**Town Officers.**

MAYOR—W. H. Davis.  
POSTMASTER—Wiley H. Johnson.  
R. R. AGENT—S. V. Ellis, A. C. L.  
MANAGER TELEGRAPH—S. V. Ellis, W. U.

**Ministers and Churches.**

METHODIST—J. M. Benson, Pastor.  
FREE-WILL BAPTIST—Rev. Mr. McKaskie, Pastor.

**Schools and Academies.**

HIGH—E. L. Green, Prin.

**Doctors.**

Lamm, I. W.  
Reed, C. H.

**General Merchandise.**

Newsome, W. J., & Bro.  
Lucas, Jesse.  
Farmers' Mercantile Agency.  
Lamm, Leroy.  
Barnes, K. W.  
Davis, W. R.  
Johnson, W. H.

**Druggists.**

Redding, E. F.  
Butchers and Dealers in Cattle.  
Branch & Campbell.

**Hotels and Boarding Houses.**

Davis, Mrs. Willie J.  
Hill, Mrs. J. H.

**Cotton Gins.**

Lucas & Bass Co.

**Barber Shops.**

Woodard, B. T.

**Manufacturing Plants.**

Lucas & Bass Co. (Lumber Mill.)  
Lucas, W. G. (Brick.)

**WILBANKS.**

Incorporated in 1905.

Population, 1910: White, 33; colored, 17; total, 50.

Value real estate, \$20,000; value personal property, \$5,000.

**Town Officers.**

MAYOR—W. B. Forbes.

**THE FIRST NATIONAL BANK OF WILSON, N. C.**

Depository of the U. S., State of North Carolina, County of Wilson,  
Town of Wilson.

CHIEF OF POLICE—G. T. Johnson.  
 CLERK—J. H. Robinson.  
 General Merchandise.  
 Wilbanks Mercantile Co.  
 Grocers.  
 Robbins, J. W.  
 Johnson, G. T.

**BLACK CREEK.**

Incorporated in 1816.  
 Population, 1912: White, 109; colored, 69;  
 total 178.  
 Value real estate, \$45,864; value personal  
 property, \$18,910.

**Town Officers.**

MAYOR—J. E. Pearson.  
 POSTMASTER—A. Barnes.  
 CHIEF OF POLICE—Wiley Fanner.  
 R. R. AGENT—O. A. Privett, A. C. L.

MANAGER TELEGRAPH—O. A. Privett,  
 W. U.  
 Ministers and Churches.  
 METHODIST—  
 Schools and Academies.  
 ACADEMY—Sidney Carter, Prin.  
 Doctors.  
 Smith, G. A.  
 Paschall, R. L.  
 General Merchandise.  
 Woodard, P. L., & Co.  
 Privett, W. T., & Co.  
 Aycock, J. W., & Sons.  
 Davis, P. A.  
 Pearson, J. E.  
 Mattox, J. R., & Co.  
 Lancaster, R., & Sons.  
 Hotels and Boarding Houses.  
 Bass, Mrs. E. J.

## YADKIN COUNTY

COUNTY SEAT, YADKINVILLE.

POPULATION: (Census 1910), 15,428.

Formed in 1850. Named in honor of Yadkin River.

AREA: 320 square miles.

Value of real estate, \$2,011,005; value of personal property, \$1,148,519.

Property listed in 1912 by whites, \$3,115,794; by negroes, \$45,730.

NO. OF SCHOOLS: For Whites, 54; for negroes, 9.

TAX RATE: County purposes, 21.2-3c. on the \$100; special, 5c.

PUBLIC ROADS: No. miles, 650; worked under old system.

RAILROAD, TELEGRAPH AND EXPRESS COMPANIES.

Yadkin River Bridge Co., assessed value .....	\$5,000.00
Southern Bell Telephone and Telegraph Co., assessed value .....	3,000.00
Yadkinville Telephone Co., assessed value .....	905.00

SUPERIOR COURT TERMS: April 28th; October 13th.

**COUNTY OFFICERS.**

CLERK OF COURT—J. L. Crater, Yadkinville.

SHERIFF—C. W. Poindexter, Yadkinville, R. 3.

REGISTER OF DEEDS—W. H. G. Wooten, Yadkinville.

TREASURER—J. H. Dobbins, Yadkinville.

CORONER—Dr. T. R. Harding, Yadkinville.

SURVEYOR—Stephen Perdue, Cycle.

SUPT. OF HEALTH—Dr. M. A. Royall, Yadkinville.

SUPT. OF SCHOOLS—W. D. Martin, East Bend.

SUPT. OF HOME—B. C. Shore, Yadkinville.

BOARD OF EDUCATION—J. O. Conrad (chm'n), East Bend; J. L. Reavis, Yadkinville; J. H. Williams, Boonville.

COMMISSIONERS—W. L. Kelly (chm'n), Yadkinville; S. L. Daub, East Bend, R. 3; J. W. Cook, Buck Shoal.

BOARD OF ELECTIONS—A. J. Martin (chm'n), Benbow; W. L. Kelly, C. F. Dunnagan, Yadkinville.

**JUSTICES OF THE PEACE.**

BOONVILLE TOWNSHIP—M. M. Crumel, T. R. Casstevens, H. W. Wagoner, J. C. Burton, J. H. Fleming, Boonville.

KNOPS—F. B. Haynes, Robert Martin, C. L. Kerley, John Matthews, K. M. Thompson, Jonesville.

BUCK SHOAL—A. D. Gentry, G. N. Cook, R. L. Weatherman, Hamptonville; L. L. Trivett, Jennings.

DEEP CREEK—J. S. Reavis, Yadkinville; J. W. Reavis, Ed. Petree, Yadkinville, R. 1.

LIBERTY—J. H. James, J. C. Miller, Yadkinville; S. L. Russell, Yadkinville, R. 2; Eugene Danner, Yadkinville, R. 1.

FARBUSH—J. W. Daub, P. L. Kiger, East Bend; L. S. Shields, East Bend, R. 2; John Long, Huntsville; J. H. Eaton, Yadkinville.

EAST BEND—J. H. Bowman, W. T. Hen-

nings, W. N. Horn, J. W. Marler, H. E. Ring, East Bend.

FALL CREEK—E. B. Vestal, Siloam; W. B. Money, A. B. Warden, Yankinville.

**MINISTERS NOT IN TOWNS.**

BAPTIST—T. C. Myers, S. S. May, Yadkinville; W. R. Coram, E. W. Turner, Welborn Bryant, Boonville; W. V. Brown Marler; O. J. Martin, Siloam.

METHODIST—D. C. Norman, T. H. Stimpson, East Bend; W. H. Long, Yadkinville.

FRIENDS—W. H. Adams, Frank Warden, Lucy Vestal, Yadkinville; James Ring, East Bend.

**SCHOOLS AND ACADEMIES.**

COURTNEY ACADEMY—Paul Nance, Prin.

**PHYSICIANS NOT IN TOWNS.**

Clingman, J. J. Huntsville.

Russell, S. L., Yadkinville.

Holcomb, C. M., Chestnut Ridge.

Salmons, J. H., Jonesville.

**MERCHANTS NOT IN TOWNS.**

Davis, E. T., Yadkinville, R. 2.

Cranfill, N. C., Courtney.

Cranfill, J. J., Courtney.

Hoots, H. F., Yadkinville.

Martin, U. A., Yadkinville.

Macy, J. V., Yadkinville.

Pinnix, J. C., Marler.

Thompson, K. M., Jonesville.

Swain, W. F., Boonville.

Gough & Johnson, Hamptonville.

Pardew, D. B., Yadkinville.

Stimpson, J. B., Siloam.

Bowman Bros., Siloam.

Steelman, T. A., Shore.

Hoots, H. W., Mana.

Choplard, John, East Bend.

Davis, P. A., East Bend.

Vestal, C. G., Yadkinville, R. 1.

Vestal, E. J., Yadkinville, R. 3.

Smitherman, L. L., Boonville, R. 2.

## THE FIRST NATIONAL BANK OF WILSON, N. C.

TO ALL CUSTOMERS, LARGE AND SMALL—THE BANK OF PERSONAL SERVICE.

Daub Bros., East Bend, R. 3.  
Williams Bros., Yadkinville, R. 2.  
Tedd, C. H., Yadkinville, R. 2.  
**FLOUR, CORN AND FEED MILLS.**

Vestal & Reece, Yadkinville.  
Hutchins, W. A., Yadkinville.  
White, G. T., Buck Shoal.  
Piedmont Roller Mills, Yadkinville.  
Hinshaw & Co., Yadkinville.  
Bowman Bros., Siloam.  
Steelman & Shore, East Bend.  
Shore, Isaac, Yadkinville.  
Kelly & Hoots, Longtown.  
Sizemore & Gough, Rockford.  
Martin, J. A., East Bend.

**SAW MILLS.**

Hall, J. R. & R. L., Siloam.  
Miller, I. S., Boonville.  
Joyner, S. H., & Sons, Yadkinville.  
Hoots, John Longtown.  
Adams, G. W., Boonville.  
Steelman & Shore, East Bend.  
Sizemore, J. R., Rockford.  
Sizemore & Gough, Rockford.  
Spillman & Gough, Yadkinville, R. 2.

**PUBLIC SCHOOL TEACHERS.**

Trivett, Maud, Cana.  
Nicholson, J. C., Yadkinville.  
Essic, Maud, Yadkinville.  
Baity, Ollie, Cana.  
Myers, Mamie, Buck Shoals.  
Thomasson, J. W., Buck Shoals.  
Thomasson, Hattie, Buck Shoals.  
Hampton, Lee Roy, Hamptonville.  
Henderson, C. C., Hamptonville.  
Renegar, E. M., Houstonsville.  
Reavis, J. S., Branon.  
Spencer, B. B., Siloam.  
Coram, Nannie, Boonville.  
York, C. C., Boonville.  
Craver, R. F., Boonville.  
Polndexter, Waver, Boonville.  
Essic, Maud, Yadkinville.  
Essic, J. F., Yadkinville.  
Anthony, T. R., Yadkinville.  
Steelman, Samuel, Yedkinville.  
Myers, Mamie, Buck Shoals.  
Speer, Lillie, East Bend.  
Martin, Roger, East Bend.  
Courad, Lula, East Bend.  
Hudspeth, L. N., Hamptonville.  
Henric, Mary, Jonesville.  
Trivett, Mary, Boonville.  
Angell, Nina, Boonville.  
Miller, Dixie, Boonville.  
Burton, Sadie, Boonville.  
Angell, Daisy, Boonville.  
Wilhelm, Bessie, East Bend.  
Hutchens, Charlie, East Bend.  
Hall, Pamela, Siloam.  
Reece, Kate, Jonesville.  
Totten, D. O., Jonesville.  
Thompson, Mabel, Jonesville.  
Pardne, Myrtle, Yadkinville.  
Coil, Emma, Yadkinville.  
Holt, Julia, Yadkinville.  
Long, J. L., Yadkinville.  
Casey, Nellie, Hamptonville.  
Critz, Mary, Hamptonville.  
Shore, America, Hamptonville.  
Norman, Lora, East Bend.  
Matthews, D. E., East Bend.  
Moss, Nora, Siloam.  
Brandon, F. F., Cana.  
Henrick, J. S., Jennings.  
Crater, Bertha, Cycle.  
Jonsnson, Jay, Jennings.  
Burgiss, T. E., Jennings.  
Cash, C. C., Jennings.  
George, J. F., Marler.  
Pinnix, J. C., Marler.  
Martin, A. J., Marler.  
Dixon, Z. H., Yadkinville.

Dixon, Mrs. Z. H., Yadkinville.  
Holton, Mrs. J. I., Yadkinville.  
Trivett, Nathan, Hamptonville.  
Brown, B. R., Hamptonville.  
Thomasson, Mallie, Buck Shoals.  
Thomasson, Sallie, Buck Shoals.  
Woodhouse, Bessie, Boonville.  
Redman, C. E., Pilot Mountain.  
Wall, Rachel, Burk.  
Smyrne, Clara, Yadkinville.  
Mackie, E. L., Yadkinville.  
Mackie, W. L., Yadkinville.  
Hill, W. R., Boonville.  
Reece, Ethel, Boonville.  
Bell, Clara, Boonville.  
Baity, Bell, Boonville.  
Shermer, Daisy, Yadkinville.  
Martin, W. D., East Bend.  
Miller, R. P., East Bend.  
Rich, Mrs. D. C., East Bend.  
Samons, Ella, Hamptonville.  
Reynolds, Connie, Yadkinville.  
Hedgpath, Evelyn, Hamptonville.  
Danner, Ida, Yadkinville.  
Wagoner, Grace, Jonesville.  
York, Ethel, Jennings.  
Garner, Maud, Yadkinville.  
Denny, W. L., Hamptonville.  
Crater, J. M., Cycle.  
Shugart, Minnie, Yadkinville.

**YADKINVILLE.**

Incorporated in 1885.

Population, 1910; White, 412; colored, 35; total, 447.

Value real estate, \$2,025,300; value personal property, \$1,125,354.

TAX RATE: 10c. on the \$100; 30c. on the poll.

**Town Officers.**

MAYOR—S. Carter Williams.  
POSTMASTER—M. W. Mackie.  
CHIEF OF POLICE—J. E. Shugart.

**Ministers and Churches.**

METHODIST—J. D. Gibson, Pastor.  
BAPTIST—W. V. Brown.  
PRESBYTERIAN—J. M. Gibbs, Pastor.

**Schools and Academies.**

NORMAL—J. T. Reece, Prin.

**Banks and Bankers.**

BANK OF YADKIN—Benjamin Shore, Pres.; W. A. Hall, Cash.

**Dentists.**

Phillips, J. M.,  
Marler, J. G.

**Doctors.**

Harding, T. R.  
Royall, M. A.

**Lawyers.**

Puryear, R. C.  
Williams, S. C.  
Reece, D. M.  
Hanes, F. W.

**Newspapers and Editors.**

THE YADKIN RIPPLE (Weekly)—W. E. Rutledge, Editor.

**General Merchants.**

Shore & Douthit.  
Logan, J. A.  
Mackie, H. H.  
Pass, J. W.  
Bahnsen, H. B.

**Hotels and Boarding Houses.**

Yadkinville Inn.  
Logan House.

**Livery Stables.**

James, H. B.

**Manufacturing Plants.**

Yadkinville Roller Mills.  
Yadkinville Buggy Co.  
Yadkinville Harness Shop.  
Casstevens & Tulbert. (Brick).  
Money, J. C. (Cabinet).

Zachary, J. E. (Tobacco).  
Ward & Son (Blacksmiths).  
Dunnagan & Howell (Repair Shop).

**BOONVILLE.**

Incorporated in 1895.

Population, 1910: White, 276; colored, 9.  
Value real estate, \$55,703; value personal property, \$54,614.

TAX RATE—10c. on the \$100; 30c. on the poll.

**Town Officers.**

MAYOR—J. H. Fleming.  
POSTMASTER—Mrs. S. F. Speer.  
CHIEF OF POLICE—J. M. Moch.

**Ministers and Churches.**

BAPTIST—V. M. Swaim, Pastor.  
METHODIST—J. T. Stover, Pastor.

**Schools and Academies.**

YADKIN VALLEY INSTITUTE—W. R. Hill, Prin.

**Banks and Bankers.**

COMMERCIAL AND SAVINGS BANK—F. W. Day, Pres.; J. Wade Shore, Cash.

**Doctors.**

Finney, J. R.  
Shore, T. W.

**General Merchants.**

Fleming & Woodhouse.  
Richards & Amburn (Hardware and Machinery).

Day, F. W.  
Wilmouth, S. H., & Co.

**Hotels and Boarding Houses.**

Hotel Angel.  
Hendricks House.

**Barbers.**

Coram, J. J.

**Undertakers and Embalmers.**

Angel, J. C.

**Newspapers and Editors.**

BOONVILLE HERALD (Weekly).

**Shingle Factory.**

Steelman, H. J.

**Manufacturing Plants.**

Woodhouse, M. L., & Son. (Carriages and Buggies).

Craver, A. J., & Son (Wagons).

Woodhouse, P. C. (Lumber).

Boonville Milling Co.

Craver Bros. Co. (Spokes, Handles, Lumber).

Axom, J. M. (Cabinet).

Fry, W. R. (Harness).

**EAST BEND.**

Incorporated in 1887.

Population, 1910: White, 600; colored, 40, total, 640.

Value real estate, \$32,362; value personal property, \$39,723.

TAX RATE: 30c. on the \$100; 90c. on the poll.

**Town Officers.**

MAYOR—W. H. Norman.  
POSTMASTER—B. V. Whittington.  
CHIEF OF POLICE—J. G. Steele.

**Ministers and Churches.**

METHODIST—J. M. Folger, Pastor.

BAPTIST—J. C. Styres, Pastor.

**Schools and Academies.**

PUBLIC—W. B. Martin, Prin.

**Banks and Bankers.**

YADKIN VALLEY BANK—J. A. Martin,

Pres.; J. Lee Norman, Cash.

**Doctors.**

Leak, W. G.

Martin, J. H.

Benbow, J. T.

**Dentists.**

Davis, J. V.

**Druggists.**

Whittington, J. M.

**General Merchants.**

Davis Bros.

Reece, J. W., & Co.

Martin, W. A.

The Cash Store.

Sills, Mrs. J. H.

East Bend Feed Store.

**Hotels and Boarding Houses.**

Drummers' Home.

**Livery Stables.**

Poindexter, R. L.

**Manufacturing Plants.**

Huff, J. G. (Carriages and Buggies).

Smitherman, T. A. (Woodworking Shops)

Hendale, W. H. (Woodworking Shops).

Morse & Wade (Tobacco Bag Factory).

Tomlinson, W. Y. (Buggy Shop).

East Bend Roller Mills.

Martin, J. A. (Lumber).

**Printing Offices.**

East Bend Publishing Co.

**Newspapers and Editors.**

YADKIN VALLEY PILOT (Weekly)—W.

N. Horn, Editor.

**Jewelers.**

Martin, V. A.

**Tobacco Dealers.**

Morse & Wade.

**Undertakers.**

Huff, J. G.

**WILLIAMS.**

Incorporated in 1903.

Population, 1910: 150.

**Town Officers.**

MAYOR—N. Glen Williams.

POSTMASTER—Mrs. Ada S. Williams.

MARSHAL—Lewis J. Williams.

**Hotels and Boarding Houses.**

Williams, Mrs. A. S.

Stephenson, Mrs. J. B.

**Contractors.**

Williams, Lewis J.

**Lumber Dealers.**

Stimson, A. D., & Co.

Williams, L. J.

**Saw Mills.**

Stimson, A. D., & Co.

# YANCEY COUNTY

COUNTY SEAT, BURNSVILLE.

POPULATION—(Census 1910). 12,072.

Formed in 1833. Named in honor of Bartlett Yancey.

AREA—400 square miles.

Value of real estate, \$1,132,697; value of personal property, \$552,022.

Property listed in 1912 by whites and negroes, \$1,784,719.

NUMBER OF SCHOOLS—For whites, 40; for negroes, 5.

TAX RATE—County purposes, 30c. on the \$100; poor, 5c.; roads and bridges, 15c. special, 6c.

County bonded debt, \$26,000.

PUBLIC ROADS—Worked under Laws of 1907, labor supplemented by taxes.



**RAILROAD, TELEGRAPH AND EXPRESS COMPANIES.**

Carolina, Clinchfield and Ohio Railroad, 5.375 miles, assessed value .....	\$29,504.00
Black Mountain Railway, 20 miles, assessed value .....	
Burnsville Telephone Co., assessed value .....	530.60
Southern Express Co., assessed value .....	376.19

SUPERIOR COURT TERMS—March 24, June 16 (civil), September 1.

**COUNTY OFFICERS.**

CLERK OF COURT—M. C. Honeycutt, Burnsville.

SHERIFF—W. A. Hall, Micaville.

TREASURER—C. C. Deyton, Day Book.

REGISTER OF DEEDS—C. C. Allen, Burnsville.

CORONER—C. H. Morgan, Higgins.

SURVEYOR—J. E. Young, Celso.

SUPT. OF HEALTH—W. B. Robinson, Burnsville.

SUPT. OF SCHOOLS—G. P. Deyton, Elmer.

SUPT. OF HOME—Allison English, Burton.

BOARD OF EDUCATION—Wilson Hensley, Bald Creek; Moulton Hensley, Bee Log; John L. Young, Micaville.

COMMISSIONERS—B. T. Horton (Chm'n), Wilhite; T. C. McCourry, Day Book; Pinkney Deyton, Forbes.

BOARD OF ELECTIONS—J. Bis Ray (Chm'n), R. V. McElroy, Chas. Hutchins, Burnsville.

**JUSTICES OF THE PEACE.**

BURNSVILLE TOWNSHIP—D. A. Angel, Tom Dellinger, Burnsville; J. N. Brinkley, Windom; Chas. Young, Athlone.

CANE RIVER—W. Hensley, Zeb McAllister, Bald Creek; Jeff King, Wampler.

EGYPT—D. M. Buck, Bald Mountain; Wm. Ledford, Dave Duncan, Bee Log.

RAMSEYTOWN—John Hannon, J. N. Peek, Ramseytown.

JACKS CREEK—D. M. Hampton, D. F. Young, Lusk Edwards, Day Book.

GREEN MOUNTAIN—Will English, Jacob Bailey, S. P. Huskins, Toledo.

BRUSH CREEK—Ran Thomas, Wyatt Woody, Tom Sparks, Elmer.

CRABTREE—A. B. Silver, N. N. Silver, T. M. Young, Micaville.

SOUTH TOE—E. N. Harrison, Sandy Patton, Aaron Shuford, Celso.

PENSACOLA—A. G. Wilson, James C. Hutchins, M. P. Ray, Pensacola.

PRICE'S CREEK—R. S. Ayers, W. B. Wray, Cane River; J. A. Casida, Burnsville; S. T. Ray, Price's Creek.

**MINISTERS NOT IN TOWNS.**

Britton, Phoenicia.  
 Sams, J. F., Cane River.  
 Riddle, B. B., Pensacola.  
 Miller, Daniel, Ramseytown.  
 Wheeler, Adam, Windom.  
 McPheeters, J. H., Pensacola.  
 Hensley, Joel, Bee Log.  
 Tipton, S. D., Burnsville.  
 Deyton, C. C., Day Book.

**SCHOOLS AND ACADEMIES.**

BETHAVEN (Presbyterian)—Miss Brooks, Prin., Day Book.

TOW GAP SCHOOL (Presbyterian)—Len Griffith, Prin., Athlone.

PRICE'S CREEK (Presbyterian)—Annie E. Gill, Prin.

**MERCHANTS NOT IN TOWNS.**

Wray, W. B., Cane River.  
 Tomberlin, W. T., Swiss.  
 Prefitt Bros., Bald Creek.  
 Bailey, A. W., Burton.  
 Horton & Franklin, Day Book.  
 Young, M. A., & Son, Day Book.  
 Huskins & English, Green Mountain.  
 Huskins, S. P., & Son, Toledo.  
 Sparks, J. C., Elmer.  
 Masters, A. D., Elmer.

Deyton, C. P., Elmer.

Silver & Hall, Micaville.

Robinson, J. R., Celso.

Anglin, T. J., Pensacola.

Radford, H. M., & Co., Cane River.

**PHYSICIANS NOT IN TOWNS.**

Hall, J. M., Micaville.

Farchilds, J. M., Harvard.

Towe, W. C., Paint Gap.

Morgan, C. H., Higgins.

Whittington, L., Bald Creek.

Peek, W. A., Ramseytown.

Nash, G. M., Hunddale.

Bennett, Will, Bald Creek.

**FLOUR, CORN AND FEED MILLS.**

Hensley, W., Bald Creek.

Byrd Milling Co., Cane River.

Young, Dullie E., Mills, Windom.

Green Mountain Milling Co., Green Mountain.

Young, T. M., Milling Co., Micaville.

**SAW MILLS.**

Gardner, W. H., Cane River.

Byrd & Galloway, Bald Creek.

Peterson, R. W., Day Book.

Bennette, S. M., Burnsville.

**PUBLIC SCHOOL TEACHERS.**

Hawkins, E. E., Burnsville.

Shell, Miriam, Burnsville.

Gardner, Mollie, Burnsville.

Lowett, Carrie, Burnsville.

McPeters, Alice, Burnsville.

McPeters, Lizzie, Burnsville.

Robinson, Elsa, Burnsville.

Robinson, Bertha, Burnsville.

Dellinger, Ophia, Burnsville.

McIntosh, Sallie, Burnsville.

Honeycutt, Maggie, Burnsville.

McCurry, Roy, Burnsville.

Thilson, Mattie, Burnsville.

Ray, M. W., Burnsville.

Bennett, Nellie, Burnsville.

Banks, Sallie, Athlone.

Griffith, W. O., Athlone.

Radford, R. A., Cane River.

Ray, Clara, Cane River.

Ray, Myrtle, Cane River.

Edwards, J. F., Bald Creek.

Chambers, Odessa, Bald Creek.

Angel, E. J., Swiss.

Wilson, Ossie, Swiss.

Hensley, Kittle, Higgins.

Higgins, Kate, Higgins.

Franklin, Ben, Burton.

Honeycutt, Alice, Wilhite.

Honeycutt, Maggie, Greensboro.

Honeycutt, M. A., Wake Forest.

Edwards, J. W., Ramseytown.

Howell, J. W., Sioux.

Griffith, Hattie, Poplar.

Gentry, V. P., Lost Cove.

Bailey, Dora, Toledo.

Bailey, I. T., Toledo.

Peterson, W. D., Day Book.

Hunter, J. W., Day Book.

McCurry, Jeter, Wake Forest.

Deyton, Thad., Toecane.

Chambers, Sallie, Stocksville.

Bailey, W. H., Lunday.

Silver, Elsie, Micaville.

Moore, Rose, Greensboro.

Grundstaff, G. B., Celso.

Robinson, Jos. M., Celso.

Gibbs, Mollie, Celso.

Cox, Clara, Flinty.

Tipton Ann, Windom.

Ingle, R. R., Busick.  
Huskins, Martha, Burnsville.  
Ballard, Ethel, Pensacola.  
Ray, Essie, Pensacola.  
Hutchins, Jas., Pensacola.  
Riddle, Dora, Pensacola.  
King, R. A., Wampler.  
Proffit, Mary, Bald Creek.

**BURNSVILLE.**

Incorporated in 1905.  
Population, 1910: White, 756; colored, 10; total, 766.

Value of real estate, \$223,000; value of personal property, \$52,000.

TAX RATE: 15c. on the \$100.

**Town Officers.**

MAYOR—Jos. B. Hensley.  
POSTMASTER—A. Z. Burton.  
CHIEF OF POLICE—C. C. Higgins.  
MANAGER TELEPHONE—Burnsville Telephone, W. B. Wilson, Pres., Bald Creek.

**Ministers and Churches.**

PRESBYTERIAN—L. D. Cory.

METH(DIST)—W. M. Smith.

BAPTIST—To be supplied.

**Lawyers.**

Ray, J. Bis.  
Gardner, G. E.  
Watson, E. F.  
Watson, John A.  
Gardner, W. S.  
Hutchins, Chas.  
Wilson, Robt.

**Dentists.**

Gillespie, W. L.  
Hamilton, S. J.

**Insurance Agents.**

Briggs, L. E.  
Hensley, Jas. B.  
Lyon, J. M.

**Schools and Academies.**

STANLEY McCORMICK SCHOOL (Presbyterian)—A. T. Reid, Prin.

YANCEY COLLEGIATE INSTITUTE (Baptist)—E. E. Hawkins, Prin.

**Banks and Bankers.**

CITIZENS BANK—S. G. Byrd, Pres., Bald Creek; Jas. B. Hensley, Cash.  
BANK OF YANCEY—J. W. Higgins, Pres.; J. M. Lyon, Cash.

**Doctors.**

Ray, J. L.  
Robertson, W. B.  
Gibbs, J. B.

**Druggists.**

Robertson Bros. Drug Co.

**General Merchants.**

Evans, J. E.  
Anglin, G. W.  
Burton, A. Z.  
Ramsey, W. C., & Co.  
Roland, R. S., & Co.  
Horton, J. Y.  
McElroy, R. V., & Co.  
Gillespie Bros.

**Hotels and Boarding Houses.**

Hensley, Rex.  
Burton, A. Z.  
Moore, Mrs. M. E.  
Robertson, Mrs. M. B.

**Livery Stables.**

Wallace, Sam.  
Wilson, J. E.

**Newspapers and Editors.**

EAGLE (Weekly)—J. M. Lyon, Editor.

**Manufacturing Plants.**

Burnsville Bottling Works.  
Burnsville Harness Co.

**Water Works.**

Ray, J. Bis.

# The Sworn Daily Average Circulation

of the

## NEWS & OBSERVER

Is Double that of Any Other  
Daily in North Carolina and  
over Three Times that of Any  
Other Daily in Raleigh.

ADVERTISING  
BRINGS

4

TIMES THE  
RETURNS

### Growth of Circulation

1895..	2,500
1896....	3,100
1897.....	3,400
1898.....	4,880
1899.....	5,200
1900.....	5,700
1901.....	6,500
1902.....	7,054
1903.....	8,201
1904.....	9,111
1905.....	10,202
1906.....	11,071
1907.....	12,274
1908.....	12,321
1909.....	15,065
1910.....	15,195
1911.....	15,427
1912.....	20,000

Raleigh, N. C.

## CARR WELL DRILLING COMPANY

Home Office

GOLDSBORO, NORTH CAROLINA.

### ARTESIAN WELL CONTRACTOR

—FOR—

Wells any Size and  
Depth.

WE INSTALL

Gasoline Engines, Pumps,  
Pumping Outfits and Pneu-  
matic Pumping Systems.

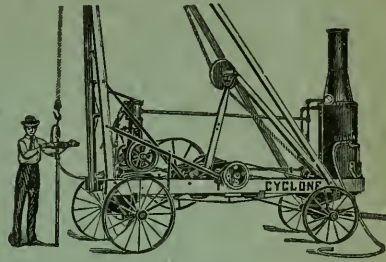

## CARR WELL DRILLING COMPANY

Home Office

GOLDSBORO, NORTH CAROLINA.

H. H. CARR, President.

# SURRY PARKER

Patentee and Builder of the PARKER STEAM LOGGING MACHINE which has revolutionized the Logging end of lumbering operations.

95 per cent of all steam logging in the North Carolina pine industry is done with the PARKER STEAM LOGGING MACHINERY.

All Cooprage stock supply of logs in this section is gotten with Parker Machines, Gum, Bay, Oak.

We build Machines for all classes of land and timber and will furnish plans for the most economical way to handle any logging operation.

Write for catalog.

**SURRY PARKER,**  
Pinetown, N. C.

# BLUE RIDGE BOND

Best for the Price

New Finish, New Colors, Envelopes to Match.

Ask for handsome Sample Book and Give Your Customers  
Classy Stationery.

## ANTIETAM PAPER CO., Inc.

Manufacturers

HAGERSTOWN, MARYLAND.

*Smithdeal's*

### PRACTICAL BUSINESS COLLEGE

RICHMOND, VIRGINIA.

is known all over the country as a high-grade business training school. It owns one of the finest buildings in Richmond. It employs only straightforward methods of securing students. You take no chances when you go to SMITHDEAL'S. You'll get the full value of your time and money. Bookkeeping, Stenographic, Telegraphic and English Courses. Day and Night Sessions. No vacations. The demand for our graduates is greater than we can supply.



W. T. SMITHDEAL, President.

RICHMOND, VA.

# C. V. YORK

Successor to York & Cobb.

## General Contractor

RALEIGH, N. C.

OFFICE: 311 TUCKER BUILDING.



# THE GREAT NORTH CAROLINA STATE FAIR

will be held at Raleigh, N. C., in October, 1913. The exhibits and attendance are growing by leaps and bounds—1912 greatly excelled all previous Fairs; 1913 will make a still **GREAT** **HIGH-WATER MARK**.

A new **CONCRETE FIREPROOF** Agricultural Exhibition Hall, 60x150 feet, was built in 1910, and the handsomest new **POULTRY BUILDING** in the South was built in 1911, both paid for in full from profits of the Fair.

Other and greater improvements in 1913.

One hundred thousand visitors and 10,000 exhibitors expected in 1913.

J. A. MILLS, President.

JOS. E. POGUE, Secretary.

## E. M. UZZELL & CO.

### *State Printers*

ONLY FIRST CLASS WORK

West Martin Street,

RALEIGH, N. C.

(Next to News and Observer.)



# Grow 75 or 100 Bushels of Corn per Acre

Your acres that are not producing what they should can be made to yield a great deal more. Careful seed selection, thorough cultivation and the best fertilizers will build up your farm, compel bigger yields, bring you bigger profits.

## Virginia-Carolina High-Grade Fertilizers

are carefully mixed for the purpose of making your crops produce the big yields you should get. They have produced more big corn yields than any other fertilizers. They are made of the very best raw materials that man can devise and money can buy. They are accurately proportioned and carefully mixed into the best balanced, most drillable fertilizers any farmer can use.

How to secure bigger corn yields is well told in our 1912 YEAR BOOK. Copy will be sent you free for your asking.

### SALES OFFICES

Richmond, Va.	Charleston, S. C.
Norfolk, Va.	Baltimore, Md.
Atlanta, Ga.	Columbus, Ga.
Savannah, Ga.	Montgomery, Ala.
Columbia, S. C.	Memphis, Tenn.
Durham, N. C.	Shreveport, La.
Alexandria, La.	Winston-Salem, N. C.

