

UCLA
80

university
of california
at los angeles
1980



student life 24

sports 98

home 186



tassels 270

index 356



Gee, I certainly do love Friday 3:00 to 6:00 finals; my roommate was finished on Monday. Does anybody have an extra blue book? Who was Durkheim, anyway? Is it too late to withdraw from the quarter? Well, next quarter I'm going to keep up with the work from the beginning.









To be a UCLA student is to experience a special Bruin environment. Naturally, the environment centers about the high level of academics at UCLA; however, this has a personal side. While some prefer to study in one of the busy libraries, others find it more satisfactory to attend to the books in the beautiful outdoor surroundings afforded by the Bruin campus--retreating into nature's realm offers a sense of well-being. In the end, after ten fleeting weeks of a quarter, everyone shares the same experience; as each individual clenches those familiar blue books, grade cards, Scantrons and good ol' number 2 pencils during the tumultuous period known simply as "finals".

Apart from academia, there is the aspect of the Bruin experience which is the tradition of campus spirit. There are the sports, rallies, eight-claps, card stunts, Homecoming, Mardi Gras, University Sing, the pride in joining Japanese and European tourists in donning Bearwear, and the feeling that the sight of a student from U.S.C. should immediately trigger a reaction of disgust or pity.

Then there is the distinctive Southern California atmosphere that prompted a Madison, Wisconsin sportswriter, prior to the UCLA-Michigan football contest, to present a provocative description: "...the West Coast cult image of independence, freedom...barbecue pits, beach blankets...When they step off the plane tonight you half expect Frankie and Annette to be with the traveling party..." (continued on page 13)



Westwood....





BRUIN

MICHAEL
MORRIS
SUSAN
ANSPACH

RUNNING





The journalist exaggerated a bit, but where else can you enjoy the beach and hit the surf in December? In the casually sophisticated culture of Southern California today, there are the performing and visual arts, rollerskating, frozen yogurt and salad bars, the ocean, and the movie star in the true city of Hollywood is almost as likely as locating one in Milwaukee. A short walk into Westwood Village, amid the college town. Capping off the Bruin experience is UCLA's own intimate and cosmopolitan setting of neon lights, can offer the student One may decide to dine in one of Westwood's elegant restaurants such as La Fondue Bourguignonne, Di Stefano's or Fatburger. One may prefer to stop at some of the Village's distinctive entertainment spots, including the Westwood Playhouse, several classy movie theaters and Dillon's for dancing. Or the student may rather take advantage of the continual entertainment to be found on the colorful local sidewalks--the art and jewelry exhibits, dancers, musicians, fortune tellers, or mimes. And to fit the student pocketbook, the quaint little shops that line the Village streets offer such merchandise as diamonds, \$95 shoes, and \$200 art reproductions(perfect for the dorm room). If one desperately craves any of these items, you could always arrange to rob one of the numerous banks in the area. Combine the academics at UCLA with the spirit, culture, and sunny(often smoggy) skies of the Southland, and you have created the Bruin environment.







KODAK SAFETY FILM 5062

KODAK SAFETY FILM 5062

KODAK S



1
5062

→ 21A

→ 22

→ 22A

→ 23

→ 23A

KODAK SAFETY FILM 5062

KODAK SAFETY FILM 5062



→ 15

→ 15A

→ 16

→ 16A

→ 17

→ 17A

KODAK SAFETY FILM 5062

KODAK SAFETY FILM 5062

KODAK S

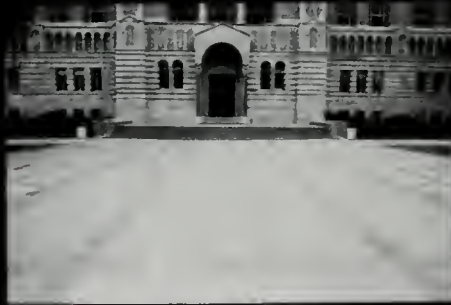
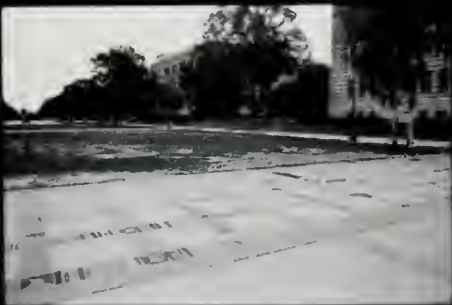

→ 18

→ 18A

→ 19

→ 19A

→ 20

→ 20A

SAFETY FILM 5062

KODAK SAFETY FILM 5062

KODAK SAFETY FILM

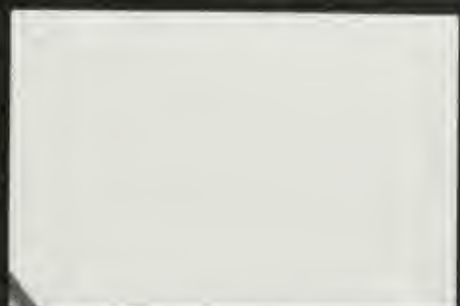
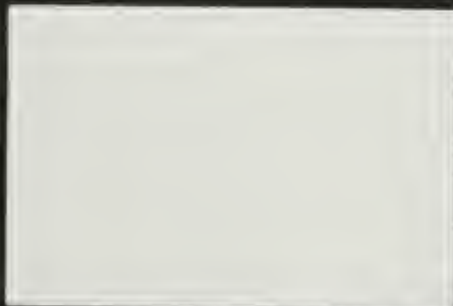

24

→ 24A

→ 25

→ 25A

→ 26

→ 26A

→

KODAK SAFETY FILM 5062

KODAK SAFETY FILM 5062



18

→ 18A

→ 19

→ 19A

→ 20

→ 20A

1 7

SAFETY FILM 5062

KODAK SAFETY FILM 5062

KODAK SAFETY FILM



12

→ 12A

→ 13

→ 13A

→ 14

→ 14A

→



Chuck Young

Chancellor Charles Young is responsible for all the major decisions involved in running the University. * This year, C.Z. Wilson, Vice Chancellor of Academic Programs reorganized his department which deals with student affairs and the Registrars Office. * As Vice Chancellor of Institutional Relations, Elwin Svenson oversees the Department of Fine Arts Productions and both the Men's and Women's Athletic Departments. * Matters of enrollment, class schedules, and room assignments are under the auspices of Registrar Stanley Chin.

Elwin Svenson



Stanley
Chin



C.Z. Wilson

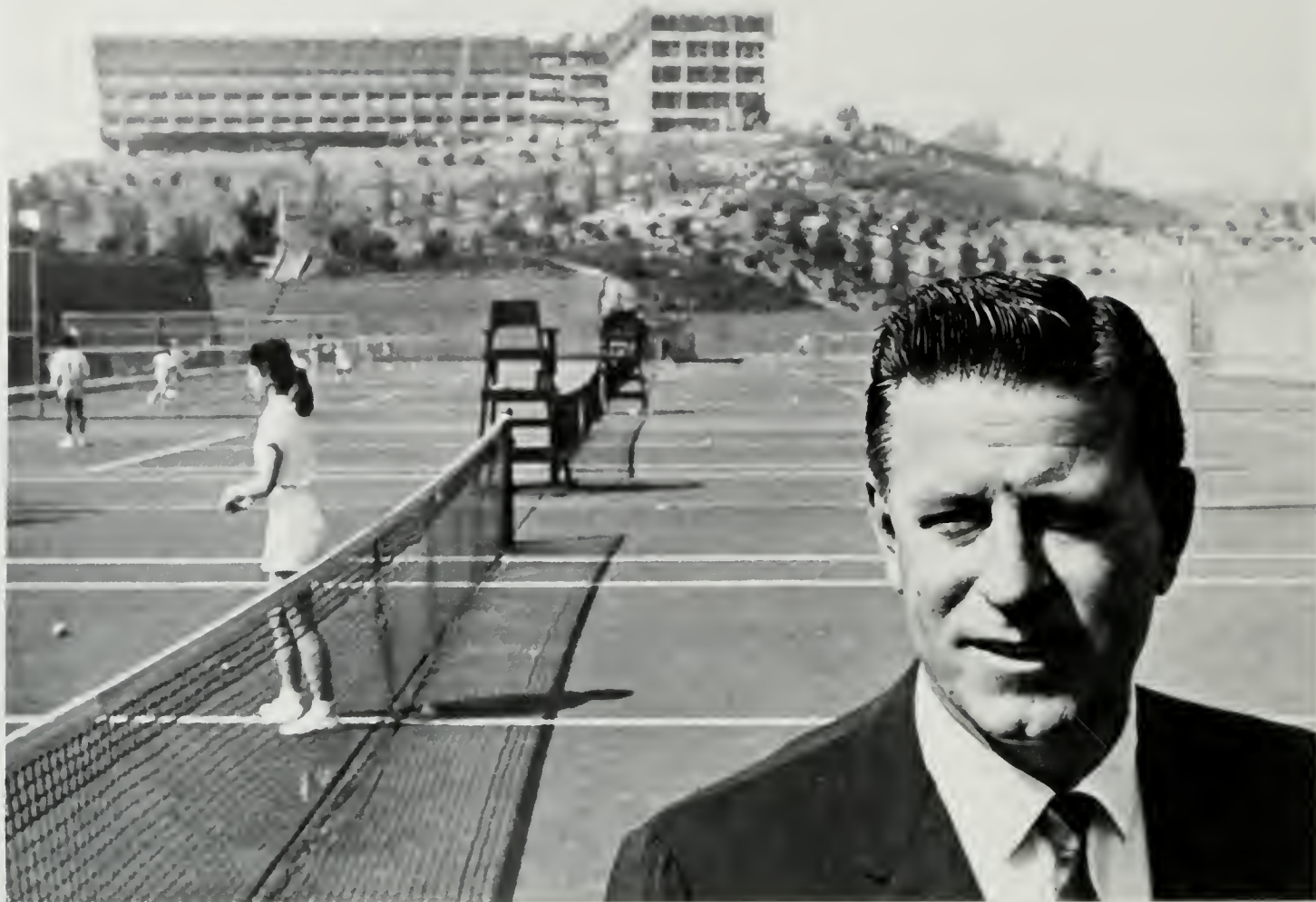

Dedication:

J D Morgan

After seventeen years as UCLA Director of Intercollegiate Athletics, J.D. Morgan officially retires this June.

"J.D. has made the UCLA athletic program what it is today," Chancellor Charles Young said, adding, "the record of thirty NCAA Championships won by UCLA teams during his directorship — the most of any University in the country during his tenure — is just one example of the quality of J.D.'s leadership."

Since his 1963 appointment, Morgan was actively involved with various UCLA building projects including Pauley Pavilion athletic department building which were opened in 1965, the new Marina Del Rey Boat House and Spaulding football practice field (1966), and Drake Track and Field Stadium, constructed in 1969.

Morgan has had a long history at UCLA, beginning in the late 30's when he was an undergraduate and a four-year letterman in tennis. He later attended the UCLA School of

Business Administration prior to serving as a commander in the U.S. Navy. Morgan then assumed an accounting position with the Associated Students organization at the same time as he became assistant tennis coach under William C. Ackerman. Following Ackerman's 1949 retirement, Morgan took the head coaching job, going on to coach seven NCAA Championship teams. In 1963, Morgan was selected as Director of Intercollegiate Athletics on the basis of his combination of business and athletic coaching backgrounds.

Morgan has received both local and national accolades and has served on several prestigious sports committees. He currently is a member of the NCAA Executive Committee and the National Football Hall of Fame's "Honor Court."

Morgan will continue his association with UCLA, as he will become special consultant to the Chancellor and to Vice Chancellor Elwin V. Svenson under whose jurisdiction the intercollegiate and recreational programs operate.



...Byron Atkinson

Dean Byron Atkinson is retiring from the UCLA ranks after thirty-seven years of administrative work.

Atkinson worked his way up from Assistant to the Dean of Undergraduates to the position of Assistant Vice Chancellor for Student Affairs.

In his years at UCLA, Atkinson accomplished a great deal in the student affairs area, including reinstating such campus traditions as Homecoming and University Sing. He was also instrumental in developing the Special Services (for handicapped, veterans, etc.) and Orientation (for new students) programs. Atkinson's service to the UCLA campus and community was cited when he received the Distinguished Service Award from the Alumni Association in 1971.

That for which the dean is best known is his understanding and fairness. Respected by faculty and students alike, everyone always seems comfortable speaking with him. Chancellor Young summarizes this feeling well when he contends that Atkinson is "more than an able administrator. He is a loyal, compassionate person who has positively influenced the lives of untold thousands. UCLA is indeed fortunate to have him these thirty-seven years. To countless past students, all of whom continue to consider him a friend, he is 'Mr. UCLA.' "

FACULTY

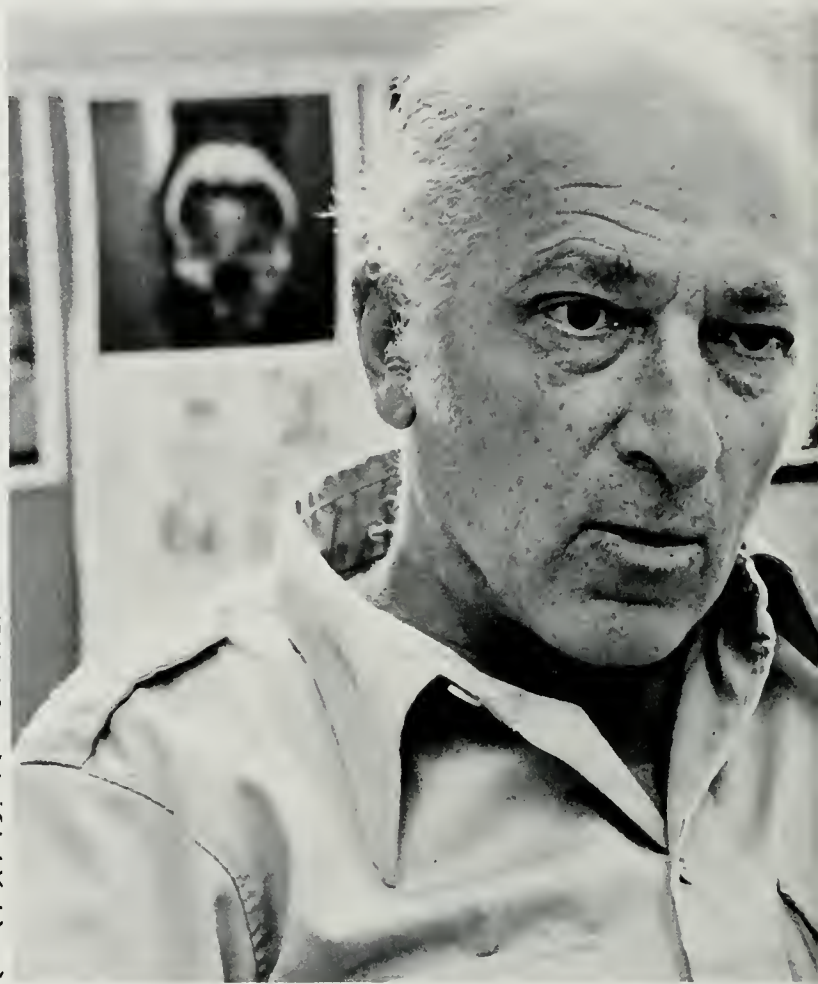

FACULTY

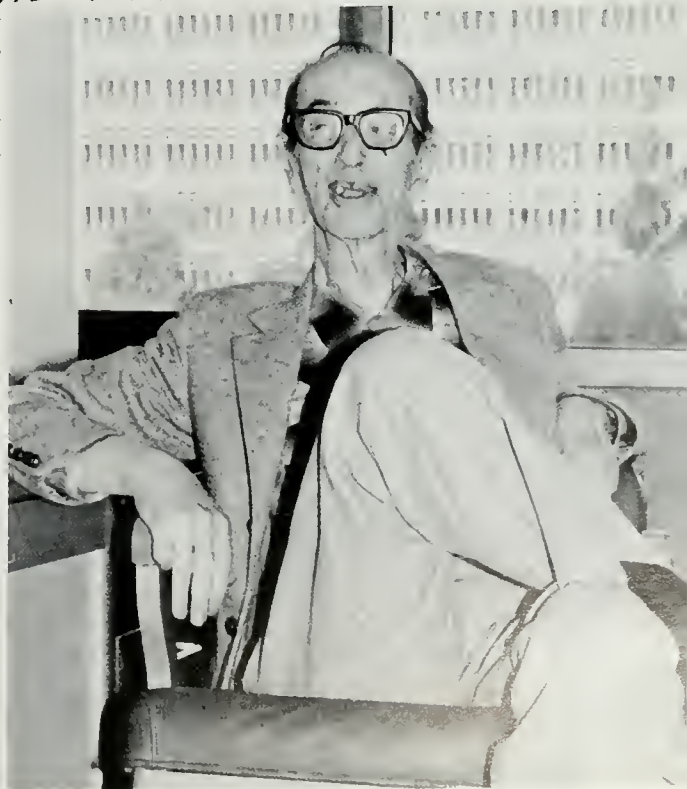
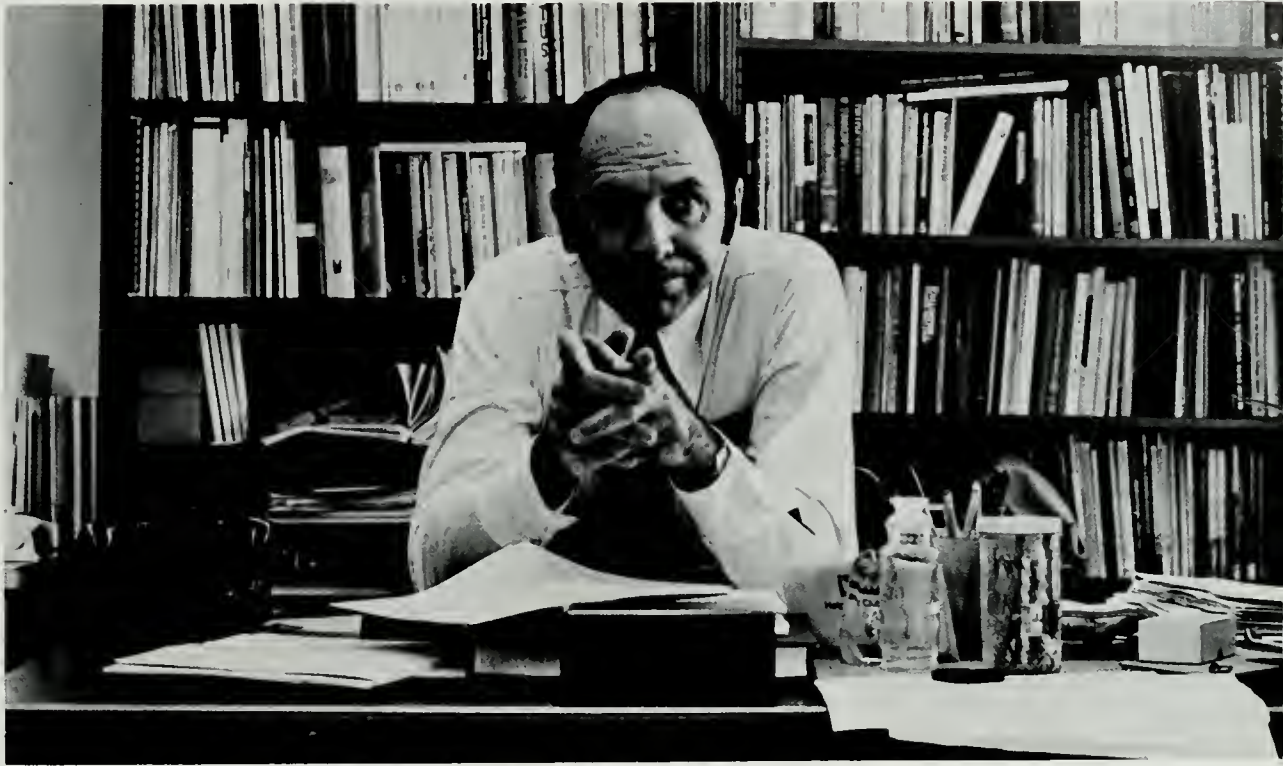

Grandly gracing the Royce Hall Auditorium, just below the majestic pipes of the magnificent Skinner Organ, are the profound words, "Education is learning to use the tools which the race has found indispensable." Many have yet to ascertain exactly what this means, but all will agree that education is learning to understand the professors who make up the faculty of this great university.



student

life



GOLDEN YEAR 1979



Since the ceremony in 1979 at which the Golden Year flag was first raised at the West Center, a number of special events took place, saluting UCLA (1929-1979). On September 28, an invitational dinner and reception, hosted by the Golden Year Committee, honored UCLA dignitaries such as Bill Ackerman. Later that evening, students, alumni and friends gathered on Royce Quad to watch a spectacular fireworks display.

Other commemorative events included several special concerts at Royce Hall, the first of which featured Carlo Maria Giulini and the Los Angeles Philharmonic in the same program as Otto Klemperer conducted in 1936 during the first professional concert season here.



Penny Marshall: 1/16/80



Seawind 11/10/79

f a l l



...Jane Fonda and Tom Hayden appeared in a political stance; both emphasized their group, "Campaign for Economic Democracy". Although student reaction was mixed, both Fonda and Hayden were receptive to questions from the crowd.

...Seawind, a New Wave phenomenon, eased into a progressive sound which lulled their audience and soothed the soul.

...Penny Marshall, in her first speaking appearance ever, claimed that her best moments were those of "sheer nervousness". Before fielding questions from the crowd, she showed a film of outtakes from "Laverne & Shirley".

Campus Events brought us a flood of New Wave groups in the fall quarter, due to rising popularity. Groups such as the B-52's, the Naughty Sweeties, and the Ramones delighted those with an ear tuned to the "sound of the 80's".

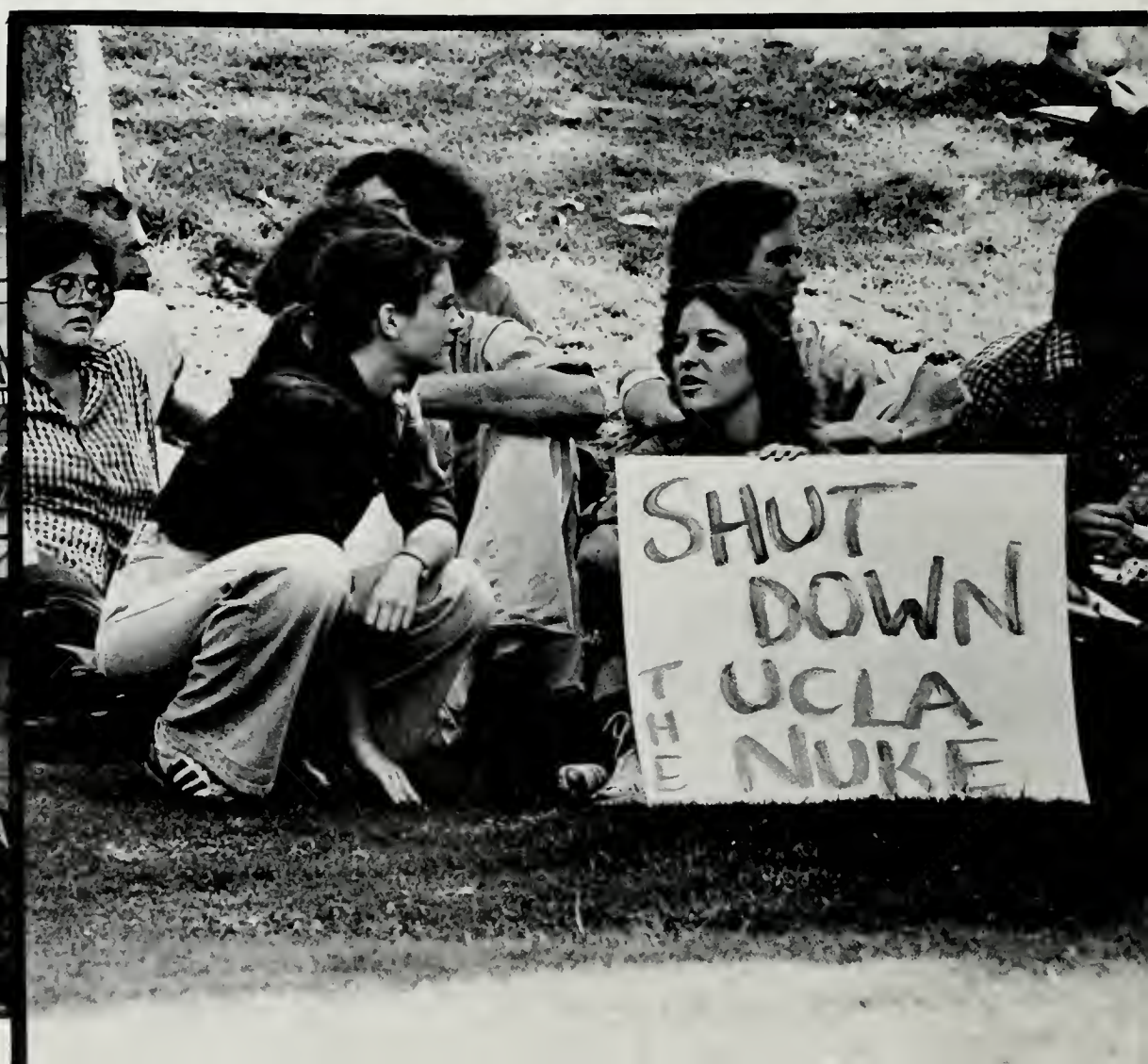

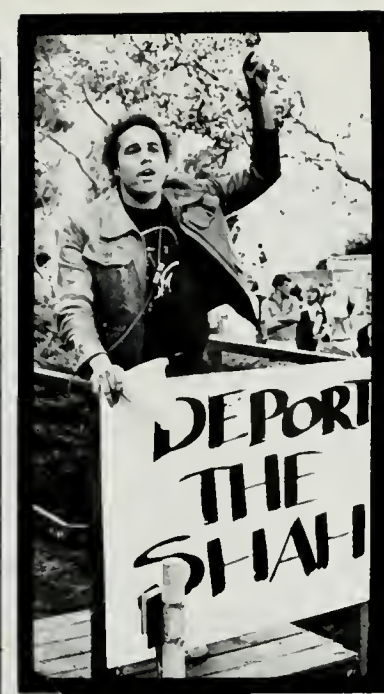

f a l l

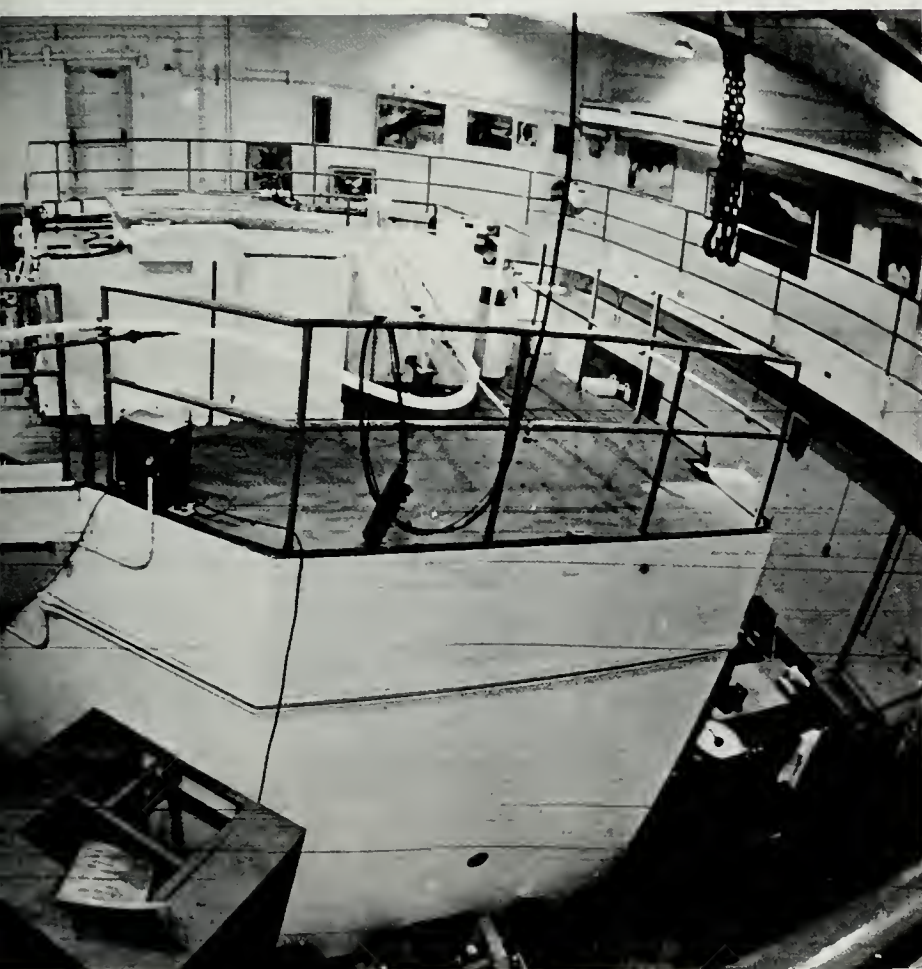

Two major events reflected the end of the decade...the Iranian Crisis and the Anti-Nuclear Movement.

...After finding political asylum in the United States, the Shah of Iran was replaced by religious and political figure Ahyatolla Khomeini. Shortly thereafter, students stormed the American embassy in Tehran, capturing civil and military hostages. Riots ensued over both sides of the world demanding release of both the Shah and the hostages to their homelands.

...The nuclear controversy, spurred by the leakage at Three Mile Island, was brought close to home when the campus began questioning the safety of the nuclear reactor in Boelter Hall. Currently, the reactor is still in operation; although anti-nuke organizations are seeking its demise.

...Students seeking low-budget ways to get around town faced yet another hike in gasoline prices, this time it reached \$1.00 per gallon; and California is still on the odd/even plan.



George Carlin; 10/10/79



Dave Mason; 10/13/79

f a l l



Nick Nolte; 10/31/79

With its usual proficiency, Campus Events was proud to bring us a group of outstanding performers during those first few months back in school. With words or song, our ears and eyes were treated to samplings from sports, motion pictures, politics, music, and comedy.

...George Carlin, first speaker for the year, kept the capacity crowd in laughter with his explanation of his "seven dirty words" routine.

...Dave Mason performed up to expectation--a standing room only crowd swayed to the songs and clapped to the beat.

...Nick Nolte professed that he was "not a sex symbol" although a majority in the crowd reflected another view. Nolte's ultimate goal, "to drink beer", appeased the remainder of the crowd.



Doug Henning



James Caan

...Master Magician Doug Henning captivated his crowd with feats bordering on the impossible... the applause he heard was no slight of hand.

...James Caan provided his audience with not only the good looks many came to see, but also shared many of his experiences as a performer, almost always tongue-in-cheek.

...Payino us a visit was one of the most sought after groups in the land--"Heart". After a recent reshuffling of members, the Wilson sister proved they're still going strong.



Heart (Ann & Nancy Wilson)

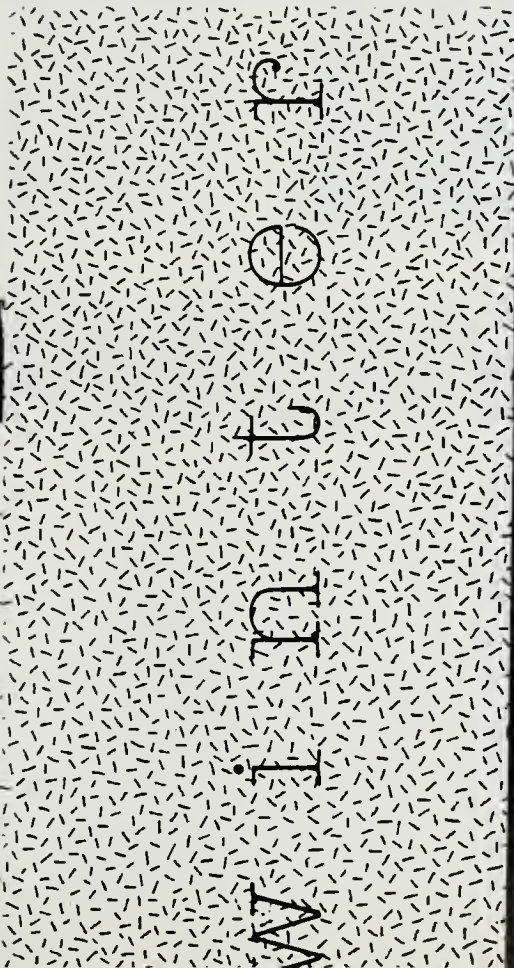



John Beluchi



Anti-draft protests

...John Belushi, recipient of the "Performer of the Year" Award, gave the audience what it came to see--a good time for all.

...As the international scene became more unsteady, President Carter declared a reinstatement of the draft--and for the first time women were included. Hard hit, students rallied pro or con; but everyone had an opinion on the prospect of military action.

..."Moving down the block" became a traumatic experience for Malibu residents when the torrential downpours of Winter failed to let up.

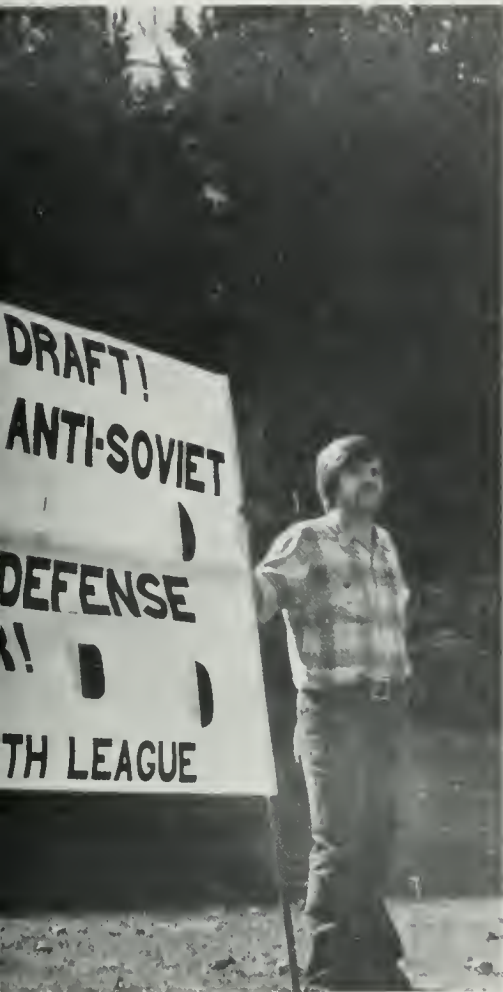

Record rainfall

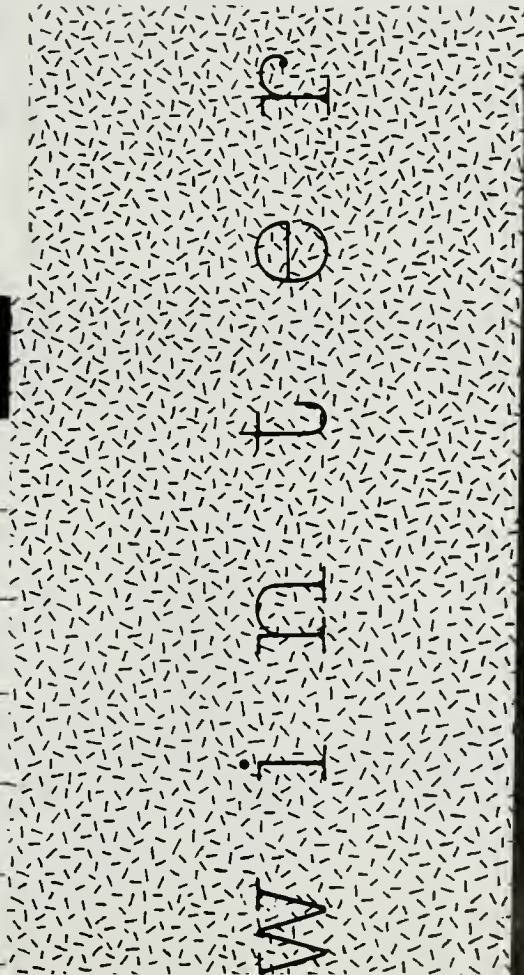

After months of hard work by a forty member committee, Greek Week 1980 materialized into the largest such event in recent years. Dedicated to retiring Athletic Director J.D. Morgan, the busy week was designed to involve the entire University in such varied activities as a Colege Bowl Tournament, blood drive, All-University Sing, and benefit Dance Marathon.

After two weeks of preliminary competitions, Greek Week was officially launched on January 27 with a concert featuring the Outlaws and Molly Hatchet. Profits went to the Royce Hall Restoration Fund. Untimely Southern California precipitation moved a Tuesday Greek Week picnic to the not-so-natural setting of the Ackerman Grand Ball Room, while an American Red Cross blood drive was taking place downstairs. The "Greek Ding Show," patterned after television's Gong Show was a new addition to the Greek Week line up. Fraternity and sorority groups had the opportunity to compete in well-calculated craziness.

On the more intellectual side of the week, Greeks, dormies, and other students came together for College Bowl, a strenuous battle of brains, featuring trivia on assorted subjects. In the end, a traditionally strong Alpha Epsilon Pi contingency emerged victorious.



Chariot Race

UCLA
Greek Week
1980



Wheel Barrel race



W
I
N
T
E
R

GREEK WEEK

Songs ranging from early English madrigals to "The Attack of the Killer Tomatoes" provided competitive material for the All-University Sing. Dedicated to music professor Paul Tanner, instructor for the ever-popular jazz classes and at onetime a trombonist with the Glenn Miller Orchestra, the large-scale competition culminated in the Wednesday evening Royce Hall finals. "Show bizz" personalities like Henry Mancini, Ted Lange, and John Rubinstein made up the team of judges, and joined Chancellor Young, alumnae and other UCLA representatives at the Alumni Reception, featuring a buffet dinner prior to the Sing. The gala evening, offering special tribute to retiring Dean Byron Atkinson, founded Alpha Gamma Delta and Alpha Epsilon Pi garnering the grand Sweepstakes Award for their novelty entry "No One's Perfect." Other winners were Acacia and Lambda Rho with "Moondance" in the theme category ("Fifty Golden Years of Jazz"), and Sigma Nu and Chi Omega in the Mixed Choral (Promises, Promises Medley) and



GREEK WEEK 1980 COMMITTEE: FIRST ROW: Dave Case, Daveen Tyras, Margie Kim, Janet Anderson, Sue Dworakowski, Susan Schwartz, Nancy Adam, Cathy Smith. SECOND ROW: Art Galan, CeCe Freeman, Marcia Kamerman, Debbie Ringwald, Donna Reiss. THIRD ROW: Glenn Kantor, Greg Karasik, John Howard, Shelley Cohen, Michael Snyder. FOURTH ROW: Jeff Wallack, Nark Byrne, Lisa Goldstein.

Mixed Small Group (Crosby, Stills, Nash, and Young Medley) Divisions. Alpha Delta Pi took the Women's Quartet top prize with "Do You Remember?", while Women's Choral honors went to Alpha Delta Chi for their rendering of "Alleluia"; Acacia's "Goodbye My Coney Island Baby" won the Men's Quartet competition, and Zeta Beta Tau's own "Fraternity Song" resulted in a Men's Choral Trophy and the Charles McClure Memorial Award (best university or organization song). A rendition of the "Attack of the Killer Tomatoes" by a group from Delta Sigma Phi was judged best in the Odds and Ends Division.

More than 400 runners kicked off Thursday's Greek Week Olympics Day with an exhausting 2.1 mile race, beginning at around 8 A.M. Later that afternoon, the Intramural Field was the site for the 1980 Olympics — Bruin style. After a brief ceremony involving a torch being carried by runners down Janss Steps and onto the field, such sports as a pie eating contest and barrel and orange pass races ensued. A grand chariot race concluded the Olympics with entries made of everything from a bed to a wheel chair.

Leading up to Saturday night's ending Greek Week party was the 36-Hour Dance Marathon, benefiting the American Cancer Society. More than sixty Bruin couples danced to the beat of several bands, Rolling Disco, and KLA disc jockeys, participating in limbo, disco, and hula-hoop contests along the way.

UCLA
Greek Week
1980



All-University Sing



Greek Olympics



Michet and the Outlaws

s p r i n g

The warm Spring weather brought to UCLA a multitude of Presidential candidates such as John Anderson, who came to speak to the students on campus. UCLA's own political battles caused the usual glut of SLC paraphernalia and swamped innocent Bruin walkers with large signboards and handouts. Other high points of Spring quarter were the rally honoring our near national championship basketball team - ICKY LA BOOM-BAH, and, of course, MARDI GRAS, an annual festival on the Intramural field with proceeds going to charity.

John Anderson



Bruin Walk campaigning



Mardi Gras



Icky La Boom-Bah



ucla

mardi

gras

1980

Hi there!



IM Field?



As red, green, and blue balloons, and later fireworks hit the April 25th sky, Mardi Gras 1980 was ushered in memorably. Involving the labor of perhaps 4000 students and a hard-working student committee, the weekend event brought joy to the record-breaking crowds who attended as well as to the many children who could attend Uni Camp as a result of the huge profits. Filling a sizable portion of the I.M. field were dozens of student clowns, stomach-activating rides, food booths, games ranging from a traditional dime toss to a pillow joust, and entertainment including live bands and UCLA's own products such as the Palace Theater and the House of Horrors.



Kappa Sigma - Gamma Phi Beta BACK ALLEY TURE CLUB





Someone once said “the way to a Bruin’s heart is through his/her stomach” — or something like that, anyway. And the discriminating UCLA epicure delights in the large selection of easily accessible eating localities both on campus and in Westwood.

Selecting a place to dine in the Village is not an easy task, for the plethora of restaurants and fast food joints are indeed diverse. Vegetarian chili, pizza, hamburgers, steaks, submarine sandwiches, deli, shwarma, fondue, susi, enchiladas, tandoori chicken — these are but a mouthful of the available items a short walking distance from campus. Among this vast land of culinary pleasures, thee remain certain student favorites. Even these are too many to all receive mention; however, a brief look at several of the preferred establishments can offer a piquant taste of Westwoods peculiar gastronomic magic.

Craving a late night snack, a Bruin

may likely consider JoJo’s. Open 24 hours, this classy coffee shop, featuring hamburgers, omelettes, and desserts, is perfect for an evening study break or an early morning surprise birthday breakfast for your roommate. Midnight donuts runs are a UCLA tradition, and these spontaneous escapades frequently lead to Stan’s Corner Donut Shoppe. The specialties there are those luscious assorted donuts and pastries, made fresh daily on the premises. The true nocturnal gourmand often winds up at Fat Burger, the atmosphere (or lack thereof) of which is the inherent charm. Any size appetite can be conquered there, even if it means devouring a Double King Burger with both chili and egg. A more modestly-sized though less protein-filled treat may be found at the Charthouse in the



form of “mud pie”. Few Bruins can resist Jamoca fudge icecream covered with a layer of fudge, topped with whipped cream, and all nestled in a chocolate cookie crust.

Only recently opened and already claiming a large campus crowd is D.B. Levy’s. The attraction there is what is sometimes termed a “mega-menu”, a curio which is as entertaining as it is large. Besides the terrific cheesecake (imported from Chicago), there are desserts like the San Andreas Malt, and sandwiches like the Lox Ness Monster, Tongue Fu, Ike and Tina Tuna, and virtually anything you can put between virtually any kind of bread. The “over 21 crowd” hails the drinks, particularly those featuring icecream with various liquors, brandies etc.

Hey Mom...

we're eating right



FATBURGER		SALON AND BEE SANDWICH		1.60
1.30 w/cheese		CHILI		1.50
1.80 w/cheese		CHILI QUESADILLA		1.50
1.90 w/cheese		CHILI BOW		1.50
1.80 w/cheese		SOLO		1.50
2.10 w/cheese		FRENCH PRESS		1.50
2.40 w/cheese		POTATO CHIPS		1.50
1.90 w/cheese		PIES		1.50
2.70 w/cheese		POTATO APPLE PEACH		1.50
2.25 w/cheese		COKE		1.50
2.50 w/cheese		ORANGE		1.50
2.50 w/cheese		COFFEE		1.50
2.80 w/cheese		MILK		1.50
2.80 w/cheese		VANILLA SHAKE		1.50
3.45 w/cheese		BREADSTICKS		1.50



Speaking of drinks, pina coladas and margaritas definitely ranked near the top of the popularity list for '79-'80, and students frequented Yesterday's, Macho's, The Hungry Tiger, and Ah Fongs, among others, when a creative alcohol craving surfaced. For the less creative Bruin, beer, not surprisingly, also remained popular and served well to accompany a Sepi's or Substation sandwich or a thick crust pizza at Numero Uno.

The gourmet natural food craze remained in vogue, as did the epitome of this food style — The good earth Restaurant. The menu here sports assorted omelets, salads, and sandwiches, protein shakes, tofu burgers, vegetarian tostadas, and other natural goodies. For the statistically hungry

individual, at last count, Westwood had accumulated at least five places specializing in falafel (that Middle Eastern garbanzo bean mixture in pita bread), and the exact number of establishments serving the ever-popular frozen yogurt is all but impossible to determine.

Westwood's many restaurants can make selecting a place for dinner a difficult task, but in the event the decision making becomes too overwhelming, there is consolation in knowing that Westwood also has its very own McDonald's Town House.



.. SPIRIT SUPPORT



ADVISORY BOARD

The 1980 UCLA Spirit Support Advisory Board: Jerry Long, Glen Kuniyuki (administrative aide), Mike Strathern, Lyle Timmerman, Brenda Austin, Lori Hershberg, Greg Masters (chairman), Mike Sondheimer

Rally Committee



Front Row: [Name], Bonnie Barber, [Name], [Name]
 Terrie El-sayed, Second Row: Libby Hill, [Name], [Name]
 [Name], [Name], [Name], [Name], [Name], [Name]
 [Name], [Name], [Name], [Name], [Name], [Name]
 [Name], [Name], [Name], [Name], [Name], [Name]

Not Pictured: [Name], [Name], [Name], [Name]
 Amy Stein
 Caroline Sisoneros
 Mara Papatheodoru
 Kathleen Bonner
 Jave Varley
 Andy Takahasi
 J. Kukawka

Marching Band . . .

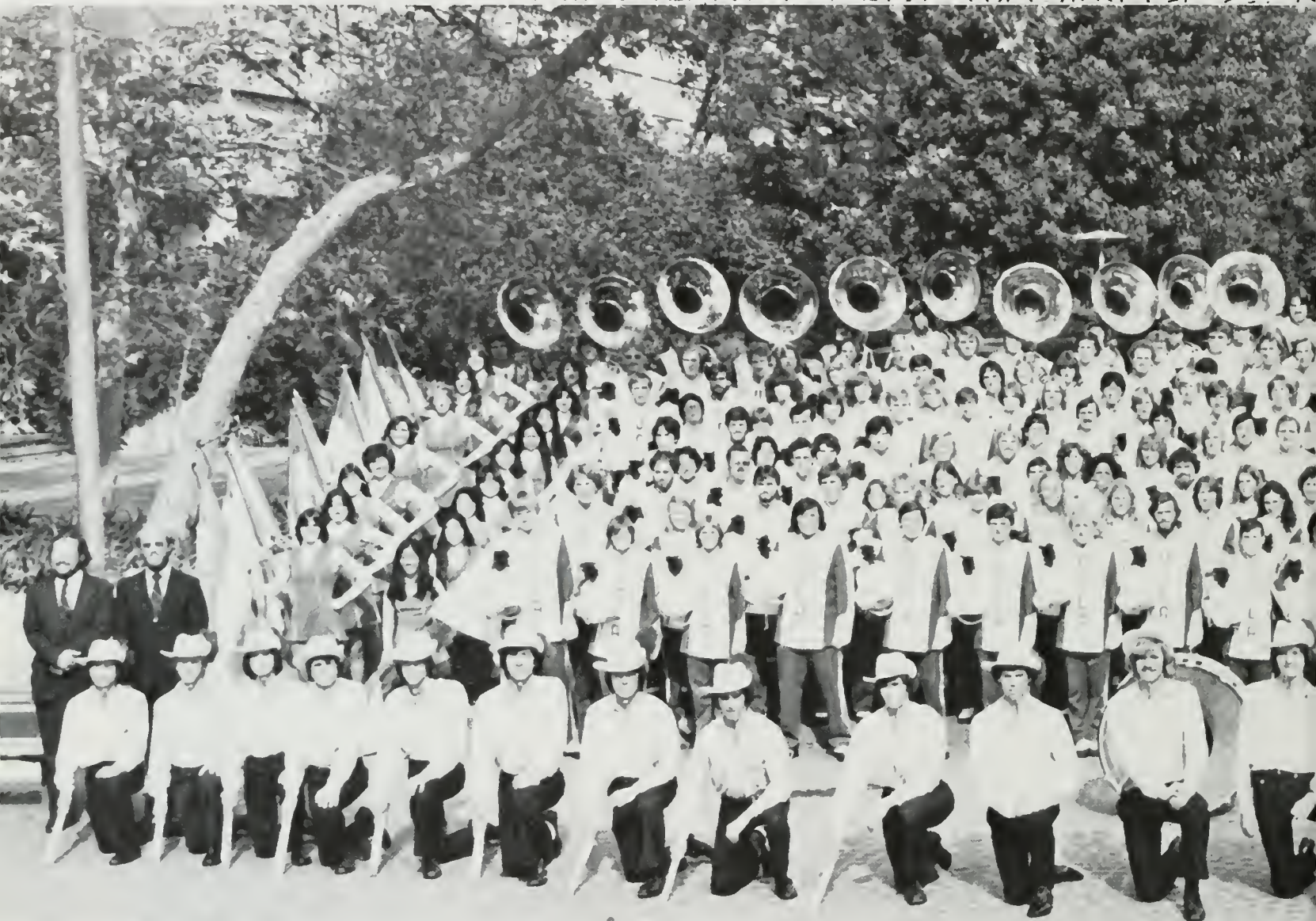

Kneeling: Rodney Baba, David Cieslak, Evan Caminker, Harry Schned Bryan Lanser, Phil LaPolt, Craig Shoda, Rob Oliver, Greg Epstein, Greg Oatey, David Safier, Wes Weaver, John Spence, Bill Kulchin, Mark Howard, Mel Avanzado, Guy Rockefeller, Tim Gillespie, Wilbur Babb, Chico Puente, Pat McMillan, Greg Arriola, David Jack, Stan Foster, Alice Rodli.

Standing:

Row 1: Jack Hollander, Kerry Riddle, Cathy Potapczuk, Lydia Nimer, David Wilson, Susan Powers, Kathy Musial, Ed Alvarez, Greg Hanzel, Jay Hull, Eric Grenier, David D. White, Marc Silverstein, Alex Masumoto, Diana Baker, Shelly Hara, Lori Brown, Ed Kirk, Andrea Goldenberg, Rebecca Bermudez, Julie Infante, Diane Bluestein, Mike Koshimizu, Patty Nomura, Anna Alba, Marilyn Iseri, Suz Sachs, Patty Coady, Inge Poey, Cathering Ong, Terry Kahn, Jennifer Judkins, Brian Goforth, Richard Lamb.

Row 2: Patty Loggins, Sharann Hisamoto, Steve Graham, Trish Hendrix, Mark Geiger, Mike Nelson, Wally Holloman, Kris Henrichsen, Naomi Roth, Caroline Walrond, Melody Diehm, Debbie Cotton, Wendy Rosentswieg, Charles Stein, Misa Hidaka, Sheryl Osato, Phyllis Fleschler, Karen Latka, Cheryl Kronenfeld, Lynne Feller, Carol Newman, yvonne Yoder, Cindy Baker, Shelli Black, Betsy Bearden, Paula Hanzel, Dominique Rincon, Claudia Camp.

Row 3: Susan Stanley, Joy Nakamura, Eric Rosenbaum, Glenn Katz, Jeff Peterson, Karen Burch, Peggy Troller, Harold Buchmann, Alyson Thomas, Mike Tenneson, Cheryl Tenneson, Naomi Norwick, Lorraine Kassarian, Evi Desser, Diana Salazar, Jim Blackburn, Doug Ayers, Chester Goodale, Sally Matlick, Scott Worthge, Mike Sachs, Ron Ramos, Dorthe Bame, Marissa LeMasters, Belinda Dunnick.

Row 4: Maureen Reilly, Wendy Nomura, Mark Tokunaga, Miles Watanabe, Mike Buckley, Mike Zdravec, Chip Meyer, Doug Scott, Marta Hersek, Kim Mallow, Don Rupp, Paul Olguin, Ernest Mata, Matt Robbins, Matt Yuen, Barb Cleis, Mary Archer, Ruth Hall, Cheryl Franks, Cheryl Guder, Ken Wilton, Paul Anderson, Kathy McDonald, Mike Kurth, Sandra Washington, Marcie Lepkowski, Luann Langevin.

Row 5: Kandy Mink, Laurie Pang, Mike Greenfield, David Coy, Rand Larson, Todd Spencer, Dennis Hescoc, Jack Martin, Eric Chang, Ann Lavelle, Brian Diamond, Warde Bates, Darlene Franks, Laurie Holbrook, Fred Ginsburg, Morris Chernick, Shirley McCombs, Colleen Standley, Sue Snouse, Alyson McLamore, Karen Veteran, Mike Mertens, Alexandra Miller, Carol Edgerton, Jean Bass.

he solid gold sound . . .



Row 6: Celia Cudiamat, Calvin Mah, Tracy Scott, Jim Bolek, Scott Handler, Bob Kopecek, Ralf Christe, Bob Barton, Dan Keen, Ed Cerullo, Julie Wolf, Dave Juran, David Keyes, Stewart Roseman, Doug Anderson, Odis Medley, Lance Haliday, Brett Alexander, Rick Ong, Frank Silva, Mark Nowitzky, Fasha Liley, Rich Wales.

Row 7: Jennifer McCarthy, Robin Baba, Jeff Marshall, Erik Rose, Sarah Walker, Eileen Holt, Karen King, Paula Bilovsky, Steve Watanabe, Jens Riege, David A. White, Chuck Schober, Barb Sarantitis, Ellen Fisher, Mike White, Linda Schack, Angie Frank, Debbie Goff.

Row 8: Paula Nuzzo, Glenda Reed, Ken Crowell, Alex Iles, Kathy Van Saun, Mark Emmons, Greg Proulx, Karen Hunter, Sharon Hollingsworth, Todd Holland, Tory Afzali, Andy Stock, Linda Hanson, Bob O'Briant, Bernard Alexander, Hilbert Hakim, Matt

Wood, John Tennyson, Dave Rohdy, Cathy Box, Dan kalantarian, Eric Sternbach, Danny Moreno, Martine Micozzi, Sheri Gaughen, Jean Collins.

Row 9: Carol Klingbeil, Alice Lamb, Brian Wickersheim, Kellie Cook, Steve Richman, Russell Strenk, Paul Morgan, Jeff Shoop, Todd Helm, Charles Toots, Ron King, Alex Duke, Mark Eshoff, Mike McDonald, John Hansen, Eric Moline, Art Kaufmann, Bob King, Dave Franklin, Kevin Pedretti, Suzanne Wilson, Anthony Romo, Julie Ambrose, Lou Fisk, Diane Klingbeil, Linda Andrews.

Back Row: Steve Berger, Cliff Daniels, Scott Norvell, Ed Zaragoza, Joe Oster, Bob Hollingsworth, Keith Elliott, Craig Rockhold, Jack Hart, John Mina, Steve Kurasch, Andy Osman, Ron Shields, Melvin Agcaoili, Greg Haake, Gil Ashley, Matt Stegman, Bob Nunn, Doug Gross, Bill Adler, Chris Hollister, Edson Smith, Bill Bradbury, Joel Fieberg, Dave Silverman, Jim Reddish.



INTERNATIONAL STUDENTS' COUNCIL ON PROGRAMMING: Daizen Victoria, Hagop Bedoyan, Mia Valert, Anne McCabe, Israel Oyeleake, Nadadur Kumar.

INTERNATIONAL STUDENTS

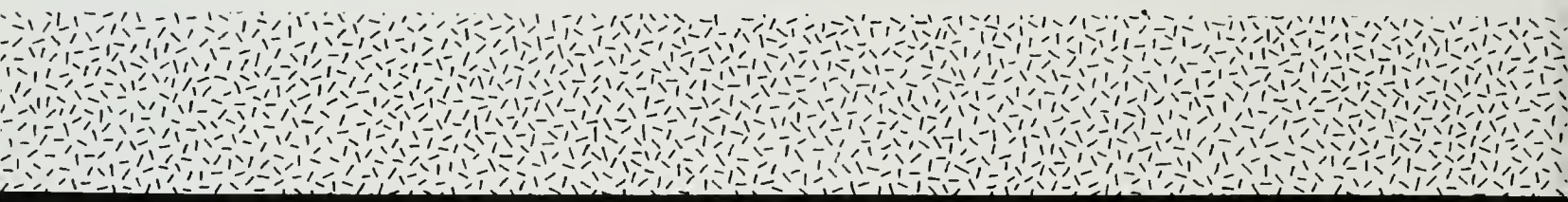

The Communications Board is responsible for the handling of all student media — the Daily Bruin, special interest newspapers, KLA, Westwind, and the Southern Campus yearbook. The Board acts as publisher, allocator of funds, and selector of editors-in-chief, and general and advertising managers.

COMMUNICATIONS BOARD: Betty Holden, Bonnie Lyle, Nathan Siu, Rachel Hall, Joanne Sanfillippo, Craig Cunningham, Daveen Tyras, Paula Dickson, Morris Thomas. Chairman Susan Schwartz (not pictured).



COMMUNICATIONS BOARD



Behind UCLA's home corporation, ASUCLA, is the mighty Board of Control. Responsibilities for this group include establishing hiring policies, and setting prices and menus for the ASUCLA campus services. The Board was instrumental in the workings for the Pub and A-Level Ackerman renovation project.

BOC: Standing: Tim Hutchinson, Jerry Kurland, Raymond Goldstone, Dennis Keegan, Dale Streichen, Scott Hannahs, Marc Beilinson, Ken Grossfeld, Bill Cormier, Dick Stern, Chuck Cluska. Sitting: Cindy Chernow, Richard Ebbert, Bart Weitz, Don Findley, William Locklear.

BOARD OF CONTROL

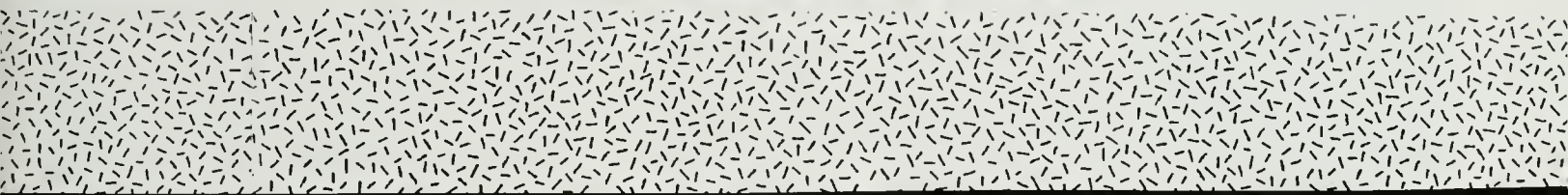

1979 RUSH COUNSELORS: Front Row: Susie Diggs, Laura Cheyovich, Jody Friedman, Karen Caswell, Kim Suman, Mary Ann Ostrom. Second Row: Julie Reese, Julie Treinen, Sherri Hollingsworth, Janet Steingone, Annette Appleby, Arein Horowitz, Sue Dworakowski, Karen Kennedy. Third Row: Cynthia Kenney, Mary Cutting, Paula Simbro, Jody Pizar, Karren Brown, Rachel Hull.

RUSH COUNSELORS

ASK COUNSELORS: FROM TOP TO BOTTOM: Mike Kahn, Bob Hwang, Alison Snyder (Advisor/Supervisor), Don Parker, John Hotta, Michelle Reynolds, David McLane, Lore Low, Don Tamura, Lisa Noe, Laurie Kuwashima, Nancy King, Ruth Sun. NOT PICTURED: Karen Friss, Mark Herbst, Richard Miller, Sharon Tennyson.



ASK COUNSELORS

KLA



Manny Pacheco, General Manager

KLA, UCLA's campus radio station, expanded its audience this year by adding an FM frequency allowing it to reach more than 60,000 households subscribing to Theta Television, this in addition to Theta Channel K and local carrier current listeners. Besides presenting a rock music format, the station provides news, sports, public service and special programs.

KLA RADIO: FIRST ROW: "The Professor", Claire Smekar, Lis Weissman, Dave Raider, Kim Dart, Paul Brown, Chris Quinn, Dinky Lapulcey, Foster Smith, Tim Woc, Terrance Stamp. SECOND ROW: Gail Watley, Shei' Fu, Sue Scmaltz, Michael Frank, Gloria Swift, Lou Scwins, Tiff Rogers, Manny "Bean" Pacheco (General Manager), Al Turner, Steve Brooks, Crassie Polin, Ron Rico Ornstein, Barni Rothman, Steve Blumenfeld, Meryle Seroskuki, Bobbi Kubolus. THIRD ROW: Emilia Winterbotham, Bennie Stone, Milo Johnson, Kid Kelly, Rae-Ann LaFrance, Lulu Zane, Roselyn Ribbendorfer, Bob Lazarinni, Penny Williams, Harvey Schlegel, Alison Smetzer, Craig Roeber, Sissy Granich, Marty Ripper, Janet Allen, Fast Dave Storaker, Melvin Lobinowitz, Mike Lieberman.



Bruin Belles



Front Row: Noreen Johnson, Donna Edmiston, Lori Hershberg, Julie Carrington (Junior Representative), Reilly Doud (Treasurer), Vicki Smith (Social Chairman), Jennifer Rundle (Spirit Historian), Lorrie Provost (President), Karen Borucki (Secretary), Susan Wynne (Sophomore Representative), Maria Gerace (Freshman Representative), Roberta Nedry (Public Relations), Debbie Dahl.
Second Row: Ali Acker, Laura Spence, Peggy Porter, Mardi Jett, Shari Munson, Cathy Smith, Lawndia White, Jenny Zaharason, Monica Hall, Cheryl Clark, Sharon Cocero, Debbie Brady, Robin Windes, Debbie Dootson, Sherri Hatley.



Third Row: Barbara Jacobs, Cathy Nelson, Kathy Burton, Parie Jensen, Margaret Ruiz, Tami Tunnicliffe, Diane Drake, Cyd Brundvien, Lori Salzer, Nanette Delatorre, Debbie Campion, Carol Corwin, Claudia Zusman, Susie Wasicek, Linda Harvey, Nancy Dutra, Julie Smith, Allison Gardner, Jill Rossi, Linda Kerky, Cindy Brewer, Barbara Frova, Laurel Weaver, Julie Kjos, Tami Ryan, Kirsten Fitzgerald, MaryJane Morrison.

Fourth Row: Denise Norton, Kathy Bliss, Joan Bucher, Kari Wolf, Alyson Edgerton, Lori Brown, Debbie Rehman, Lori Mackey, Joy Pepperman, Cathy Nelson, Pam Stuart.

Row Five: Pam Perry, Sheli Atlas, Leslie Mayor, Sybilla Petzmann, Lori Yamashita, Madeleine Brady, Nancy Goosman, Karen Hallerman, Claire Foo, Paula Dugan, Lynn Eger.

Despite its often misinterpreted title, *Southern Campus* is not an engineering magazine and it deals with more than just the buildings south of Kerckhoff Hall. Thus, we approach the problem of adequately covering material relevant to the majority of UCLA undergraduates, and of doing so in an interesting manner.

We hope this year's book stands apart from the typical unimaginative record of campus events and people, as well as portraying the people, places, ideas, events and experiences we all call UCLA. From the objective viewpoint of the staff, this is a truly outstanding publication, and we are sure it will offer many years of enjoyment, a contention which is much more than can be said for the typical \$15 textbook.

Joan Woodlark and Diane Tregurtha



Southern Campus

Diane Tregurtha, Greg Masters and Dave Gardan



Eddie Filice





The 1980 UCLA Yearbook Staff; Front row:
Karen Harautuneian, Stacy Schramm, Anne
Bogart, Joan Woodlock, Greg Masters.
Second row: Denise Meruel, Edie Felice,

Blakesley Atkin, Jacqi Bove, Noreen Field.
Third row: Steve Norris, Paul Van Pebourgh,
Dave Gordon.
Not Pictured: Ken Goodman, Diane Tregurtha.

ucla daily bruin



the Editors

ucla daily bruin

Editor in Chief
Chris Cameron

Business Manager

Managing Editor
Andy Waxler

News Editor
Tina McWilliams

Assistant Art Director
Clint McKnight

Photographers
Colin Crawford
Curt Ensign
Ken Goodman
Mike Griffith
David Kramer
Steve McKee
John Nam
Benny Rosenberg

City Editors
Tamar Manjikian
Natalie Marron
Mary Anne Ostrom
Frank Spotnitz

Senior Staff Writer
Susan Wojcicki

Staff Writers
Mary Asfadi
Ann Bogar
Laura Boucsein
Peter English
Brian Fidler
Michael Kyle
Scott McCallister
Roxanne O'Neil
Donna Pines
Susan Rabin
Jay Sams
Karen Tolan
Tony Shigavi

Artists
Martin Cannon
Greg Clarke
John McCloy

Viewpoint Editor
Mike Cline

Assistant Viewpoint Editor

Antonio Guerrero

Entertainment Editor

Jeff Berry

Associate Index Editors

Michael Auerbach
James Bradbury
Randall W. Aen

Sports Editor

Steve Hartman

Assistant Sports Editor

John Kelly
Rich Nidever

Copy Editor

Kevin Modesti

Photo Editor

Jeff Burke

Assistant Photo Editor

Rusty Tucker

Art Director

Breck Middleton

Index Writers
James Davidson
Mark Deibel
Chris Hoard

Senior Sports Writer
Nick Svetcoff

Sports Writers

Dave Glassman
David Kahn
Neal Kupris
Jay Rosner
Lee Rosenbaum
Greg Turk
Cary Walker
Bob White

Sports Contributors

Caroline Lopez
Megan Mueller
Mark Reda
John Schoettger

Copyreaders
Dorothy Burns
Brian Hehrhan
Kathy Willis

Librarian
Joe Nathan Jones

Assistant Business Managers

Joanne Sanhippo

Media Adviser

Lee Perdue

Publications Manager

Joanne Sanhippo



Editors (Above): Front row: Antonio Guerrero, Tamar Manjikian. Second row: Rusty Tucker, Jeff Burke, Chris Cameron, Natalie Marron, Steve Hartman, Frank Spotnitz, Jeff Berry, Mary Anne Ostrom, Nick Svetcoff. Third row: Clint McKnight, Tina McWilliams, Rich Nidever, Andy Waxler, Kevin Modesti, Martin Cannon.



Producing one of the most comprehensive college newspapers in the west is a big operation involving a great number of people. Such is the **Daily Bruin** which fills the kiosks around campus every week day. In addition to sporting news, editorial, sports, entertainment, and advertising departments, the publication offers the once-a-week "Satyr," a section whose humor is often controversial, keeping the **Bruin** office filled with letters of protest. A favorite section of the paper is the "Personals," which are so "personal" that the entire University is aware of who is "really psyched" for what.

Display Advertising Staff (Below): **Front row:** Erin B. Gathrid, John Gebhardt, Jody Friedman, Sean Hargaden, Jean George. **Second row:** Erin Fitzpatrick, Darrell Chulay, Pete Siegel, Trish Young, Lynn Milligan.

Classified Advertising Staff (Left): Brad Livingston, Masami, Kristi Berglund, Dorothy Wood, Claudia Kajihara, Robert Mills, Kelli Power.



Advertising Staff

Special Interest



Papers . . .



Pacific Ties

HA'AM:

Frances Valasky, Carl Howard, Jay Kaplan, Haleila Bronstein, Jeff Spiegleman, Pazit Zohar, Adina Stern.

PACIFIC TIES:

Front Row: Frances Ma, Craig Ichinose, Albert Saisho. Second Row: Steven Kimura, Mary Nishimoto, Debra Wong, Kenji Saisho.

NOMMO:

Michael Wallace, Leah Wallace, R.V. Lee, Nancy Taylor, Alfreda Harris.

TOGETHER:

Debra Zauzmer, Annette Igra, Pam Hamanaka.



Together

More.



La Gente



Student Directory

Special.



LA GENTE:

Front Row: Adela C. Enochs-Ochoa, Felipe de Jesus Hueso, Jesse Coronado, Ernest Alan King, David Avila. Top Row: Ramon Galindo, Lydia Becerra, Sylvia Robledo, Elaine Whol Pelaez, Kathy Escobedo.

STUDENT DIRECTORY

Mark Heller, Carolyn Davis, Patti Mombach, Carrie Goldstein

WESTWIND:

Front Row: David Butler, Dennis Fischer. Second Row: Carol Tucker, Marlene Willaver, Theresa Montemorra.



Interest Papers.

Phi Eta Sigma

Phi Eta Sigma; Front Row: Kenneth Valdez, Craig Valdez, Ron Karpati, Steven Laub.

Second Row: Frank Silva, Greg Simsarian, Mark Evans

Third Row: Jon Tsuchiyama, Michael Landau, David Tay

Fourth Row: Maurice Feldman, Lawrence Mason, Tim Waag





Alumni - Student Relations Committee

Alpha Lambda Delta:

RESIDENT:

Gayle Gussin;

VICE PRESIDENT:

Becky Kurth;

SECRETARY:

Sharon Teraoka;

TREASURER:

Amy Weinman;

HISTORIAN:

Debbie Stewart;

SOCIAL ACTIVITIES CHAIRPERSON:

Lida Sokolow;

SERVICE ACTIVITIES

CHAIRPERSON:

Elizabeth Arciuch;

SENIOR ADVISORS:

Sharon Alpert,

Loretta Howard.

Alumni — Student Relations:

Bottom row: Marguerite Paradela, Nathlyn Hirohama, Terry Masaoka, Richard Verches.

Second Row: Heide Walsh, Robert Lincoln, Brenda Austin (advisor), Jamie McNamara, Debbie Goff, Jon Lincoln

Alpha Lambda Delta

Student Legislative

"The SLC (Student Legislative Council) has a long and illustrious history and is generally regarded as a model student government structure by other universities," Chancellor Young writes in this year's Student Government Handbook. Indeed, significant contributions to campus life have been made by those students "toiling away" in the many corridors of Kerckhoff Hall.

As President of the Undergraduate Student Association, the always busy Jerry Kurland was student representative to local faculty and adminis-



Miriam Aroni



Barry Goldberg

Council, MEChA, Panhellenic and United Jewish Union). Nakasone's office put together a film and the publication *The First Connection*, both designed to inform students of the special interest groups, and assisted on events such as Greek Week.

The General Representatives (Miriam Aroni, Jean Riley, and Paul Savodelli) and their staff worked on various projects directly affecting students. Examples included an Alcohol Awareness Program, a dorm checking policy, and the Bruin Bagain Book (Susan Schwartz, director) which offered students discounts from a large number of local merchants.

The largest commission on SLC, that of Community Service (Sandy Sinclair, director) was primarily comprised of student volunteers and encompassed almost a dozen programs ranging from the UCLA Food Cooperative to the Exceptional Children's Tutorial Project and the UCLA

purchase of apartment buildings specifically for students, and reorganizing dorm management. As Internal Affairs Director, Leslie Lurie served on several student and Chancellor advisory committees and worked toward such goals as extending the deadline for changing classes to Pass/Not Pass grading. Harry Gould's job as Information Director included campus publicity and media relations as well as running student government publications such as *Project Awareness*. The Budget Review Director (David Friedman) assisted the President with UCLA's budget and budgeting process, and strived to create more of a student voice in these matters. He also directed the Program Task Force, a "research and recommendation" group. The Finance Committee, whose chair worked directly with the President and student government accounting department, functioned as an advisory group, checking SLC's budget requests.

Second in line to Jerry Kurland was Administrative Vice President Jeff Wallack who coordinated various committees and projects such as the Administrative Internship Program. As First Vice President, Rene Nakasone was the liaison between SLC and nine special interest groups (American Indian Students Association, Asian Coalition, Black Students Alliance, Gay Students Union, Interfraternity Council, Interresidence Hall



Rene Nakasone and Jeff Wallack

trators as well as to State groups and the general public. His staff encompassed four executive assistants. Fred Gaines, the External Affairs Director, governed the four student lobbies — Metrolobby, which dealt with local issues such as increasing campus, lighting, and bus routes; UC Lobby which handled state-wide issues and worked on a Women's Day in Politics and a voter registration drive; USSA Lobby which worked on national matters such as standardized testing reform and which hosted a Western Conference of USSA lobbies; and the Housing Lobby, an instrument created by Kurland to deal with problems such as helping fraternities retain their houses; encouraging the



Paul Savodelli



Jean Reilly



Lee Rosenblum

Council . . . SLC

Dana Trapnell



Prison Coalition. The Campus Events Commission, led by Seth Kaplan, brought to UCLA a fine speakers program, Ackerman Movies, concerts, roter buses, and Mardi Gras. Barry Goldberg's Cultural Affairs Commission, sponsored activities and events such as Ackerman Noon Concerts. Expanding the Kerckhoff Coffee House entertainment, the commission brought recognized comedians to Kerckhoff Monday nights and encouraged more students to perform there. The Student Educational Policies Commission handled academic affairs. Dana Trapnell and her staff were responsible for the UpDate Publications and worked closely with the Internal Affairs Director on various issues. Financial Supports Director Mark Epstein sponsored Bank Day and

Seth Kaplan



Harry Gould



organized a program whereby students can have access to computerized lists of public and private scholarships for which they uniquely qualify, while Facilities Commissioner Greg Karasik worked with the Wooden Center Committee and the Royce Hall restoration project. The Student Welfare Commission (Louis Knox, director) administered programs such as Peer Health Counselors, the Health Faire, and the student tram and escort services.

Jerry Kurland



Louis Knox



Mark Epstein



1st VP . . . Ad. VP.

FIRST V.P.'S OFFICE: Sitting: Andrea Coutin. Second Row: Tony Kim, Rene Nakasone, Jinny Chun, Carlos Gonzales, Sheila Bankhead, Russell Kelban, Steve Gottlieb, Larry Berman, Matt Hildebrand. Picture taken by Steve McKee.

ADMINISTRATIVE V.P.'S STAFF: Front Row: Administrative Interns: Gary Kusunoki, U.C. Police Dept.; Jim Cowing, U.C. of Undergraduate Affairs; Beth Inadomi, Alumni Association; Lisa Welge, SLC Intern Director; Beth Garber, Ass't Administrative Intern Director. Back Row: Becky Geretz, Campus Programs and Activities office; Lee Rosenblum, Finance Committee Chairman; Brian Kwapp, Dean of Students; Jeff Wallack, Administrative Vice President; Todd Spitzer, Ombudsman's Office; Eric Swenson, Ombudsman's Office. NOT PICTURED: Administrative Intern: Jim Wang, Academic Senate; Paul Murphy, Student Health Service; Randy Castro, SLC Intern Director, Ass't Director of SLC Interns; Hagop Bedoyan, International Student Center Representative.

LOBBYISTS: Ron Karpati, Ass't Metrolobby Director; Eric Fernald, Metrolobby Director; Peter Taylor, Housing Lobby Director; Mark Troy, Ass't USSA Director; Julie Silber, UC Student Lobby Director; Harry Zinn, USSA Lobby Director; Tom Beer Mann, Ass't Housing Lobby Director. Not pictured: Peter Schoenfeld, Ass't UC Lobby Director.

PRESIDENT'S STAFF: Sitting: Leslie Lurie. Front Row: Lee Roseblum, David Friedman, Rob Ettinger. Back Row: Sherry Anderson, Fred Gaines, Harry Gould, Leslye Louie, Jerry Kurland.



Lobbies... Pres Office...



ADMINISTRATIVE V.P.



PRESIDENTS STAFF

Comm. Services

COMMUNITY SERVICE COMMISSION: Front Row: Laine Barbanell, Elise Nishida, Thomas Griego, Sandy Sinclair, Jana Anderson, Nancy Zamperini. Second Row: Leslie Valentine, Lisa Berkowitz, Tawili Chambers, Leslie Armstrong, Colleen Walsh. Third Row: Anita Tolbert, Don Jacobs, Kathy Cudahy, Anna Dumansky, Blanca Almeida, Debbie Richards. Fourth Row: Jinny Chun, Marchelle Bailey, Bob Murillo, Lyle nishida, Martha Molina. NOT PICTURED: Julie Garvin, Chjet Williams Robert Grace, Rika Uto, Joan Hofferman, Dana Perlman, Angel Chavez, Arlene Fukai, Craig Woo, Jeffrey Taylor, Stuart Brown, Bonnie Arnold, Mike Hansell, Brenda Owen, Eddie Owen, Eddie Reyes, Gary Arce, Matt Gichtin.

CAMPUS EVENTS: Front Row: Brett Stover, Craig Nicks, Seth Kaplan (Commissioner), Chris De Faria, Dan Einstein. Back Row: Becky Taylor, David Neuman, Adrienne Grant, Ron Felmus, Beppy Krause.

JUDICIAL BOARD: Nancy Wynn, Doug Doyle, Ken Koury



Campus Events... J-Bd...



CAMPUS EVENTS



JUDICIAL BOARD

...Cultural Affairs..Ed Policy.....F

FINANCE COMMITTEE: Lee Rosenblum, Angie Montoya, Mike Geller, Bernard Alexander, Margaret Snow.

CULTURAL AFFAIRS COMMISSION: Barry Goldberg, Dave Schelen, Scott Roeb, Steve Strauss.

EDUCATIONAL POLICY COMMISSION

Mark Lacey (Departmental Affairs Director), Lisa Mengel (Information Director), Sue Dworakowski (Lobby Director) Michelle Hernandez (Academic Senate Director), Dana Trapnell (Commissioner), Luis Rocha (Assistant Commissioner). Not Pictured: Elissa Wurf (Research Director), Lisa Burlini (Assistant Research Director), Liz Dorn (Assistant Departmental Affairs).

BLUE KEY

Blue Key is a national men's honor service fraternity that recognizes students for service to the campus and community. This year, UCLA's group participated in a number of philanthropies including Mardi Gras.

Front Row: Jim Helfrich, Jay Sheppard, Monte Prestone, Dave Shapiro, Matt Booker, Steve Bay, Dave Stauffer, Bruce Moxon, Tony Price. Second Row: Bill Moore, Sandy MacDougall, Mike Gottlieb, Dudley Slater, Pete Turner, Mark Hoffman, Mike Futterman. Third Row: Mike Koverman, Dave Obbagy, Ken Grossfeld, Greg Brown, Mark Krotosky, Brian Dauk, Joey Schuchert, Jim Forman, Ned Schroeder. Fourth Row: Bret Farnum, Dave marten, Mike Rosenthal, Howard Tischler, Harry Gould, Kirk Feldman, Gerald Flintoft, Dave Chamberlain, Art Winkleblack. Not pictured: Bruce Hartley, Greg Brown, Tom Nirschl, Dan Gruber, Paul Spiegelman, Wyle Weiman, Dave Case, Dan Cislo, Randy MacDougall, Rick Wittenburg, Jerry Kurland, Dave Shapiro, Mark Richie, Greg MacDiarmid, Jim White, Walt Mountford, Gary Flintoft, Dave Crump, Pete Evans, Philip Hubbard III.



nance Comm.....Blue Key.....



**where do
the bruins
hibernate?**



*p.s. we
love you!*





California - The Golden State





SWEATSHIRTS

FADS & FASHIONS

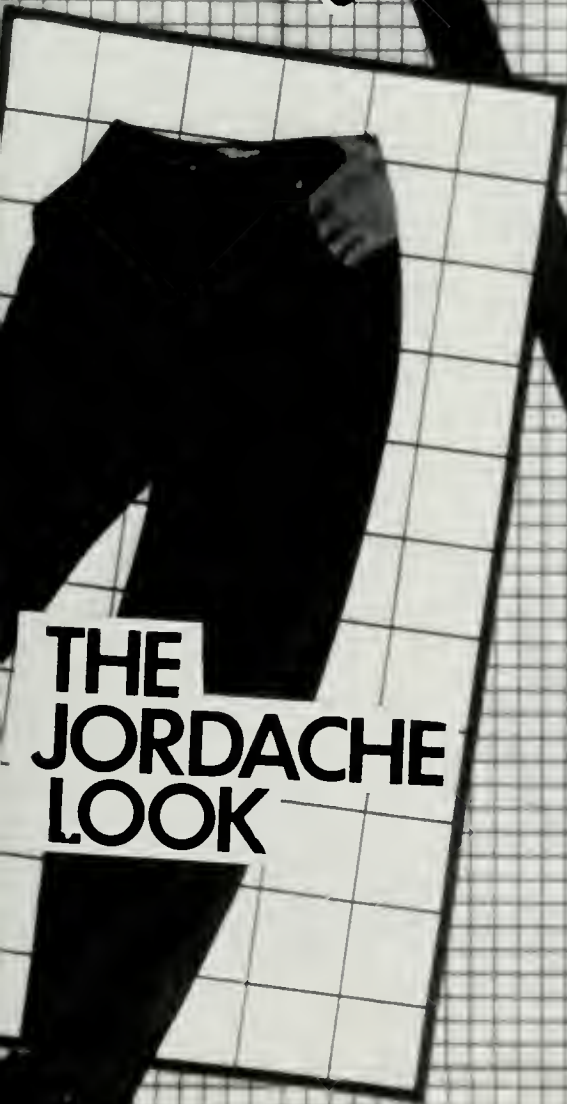
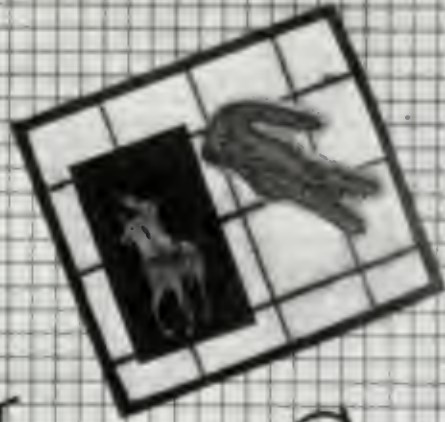

**THE
JORDACHE
LOOK**

Campus Trends and Fashions: Preppie look . . . rugby shirts, polo shirts, fancy collegiate sweatshirts, "button-downs" . . . alligators, swans, horses . . . jean skirts, la coste shirts, matchingspadrilles or Candies or top-siders . . . Perrier, kahlua and cream, salad bars, frozen yogurt . . . roller-skating . . . baggies, "Button-downs" sweaters (tied fancifully around the neck), top-siders . . . Jogging: Bruin

shorts, assorted tops, Nikes in assorted designs and colors . . . Beach: anything goes . . . sandals, one-piece, two-piece, tan . . . For virtually all occasions: anything with "UCLA" printing—visors, t-shirts, dresses, beach towels, brandy snifters, night shirts . . .

Wind Ensemble

UCLA's Wind Ensemble, the premiere group of the band program, had a very busy year, encompassing considerably more than their regularly scheduled concerts on campus. In October, the Wind Ensemble received outstanding reviews for their "Americana" performance with the Roger Wagner Chorale at the Music Center. In addition to joining members of the chorus in a work for male voices and winds, the ensemble offered a solo rendition of "Chester".

At the beginning of January, the group recorded a digital album of Percy Grainger works for the Varese Sarabande Label, and a stereo LP of Roy Harris music recorded by the ensemble last year, for the same company, was released in February. Following the short Spring break, the Wind Ensemble toured Northern California.

The other UCLA symphonic bands, Wind Ensemble II and the Concert Band, performed quarterly noon concerts in Schoenberg Hall.

Conductor James Westbrook





UCLA WIND ENSEMBLE: PICCOLO: Noreen Field. FLUTES: Esther Adler, Karin Hoesli, Pier Moore, Andrea Thomas. OBOES: Todd Helm, Shelley Mathewson. ENGLISH HORN: Karen Hunter. CLARINETS: Julie Ambrose, David horne, Glenn Katz, Richard Robinson, David Schorr, Lynn Tabarozzi. E-FLAT CLARINET: Kathy Gottschalk. ALTO CLARINETS: Jennifer Hughes, Brenda Meyer. BASS CLARINETS: Lori Bostick, Rigo Ibarra. CONTRABASS CLARINET: Karen Latka. ALTO SAXOPHONES: Ward Bates, Jeffrey Marshall. TENOR SAXOPHONE: Robert Beckstrom. BARITONE SAXOPHONE: David Juran. BASSOONS: Mark Forry, Nona

Schmedes. FRENCH HORNS: Christopher Condon, Eric Grenier, Jay Hull, Alyson McLamore, John Temp. CORNETS: Mark Eshoff, Mike Sachs, Alan Satchwell. TRUMPETS: Scott Handler, Bernie Klein, Richard Raphael. EUPHONIUMS: John Krueger, Gordon Lindeen. TROMBONES: Mark Geiger, Walter Holloman, Eric Moline, David Wilson. TUBA: William Bradbury, Douglas Gross. PERCUSSION: Paul Furman, David Jack, Robert Oliver. CHRIS PEACOCK, Alice Rodli. STRING BASS: Anna Cohen. PIANO: Julie Jordan. HARP: Kathleen Moon. CONDUCTOR: James Westbrook.



Theater Arts



Presents . . .



A Flea in Her Ear

By Georges Feydeau

Translated by John Mortimer

Directed by Tom Orth

Scenery by Joseph A. Duclos
Costumes by Eileen D. Ramsey
Assisted by Lynn C. Moyses
Lighting by Cheuk-Sing To
Assisted by Marianne Cane
Properties by Christopher Maclean
Music Arranged and Composed by Peter Kicklowicz
Sound Designed by Tom Sherer
Technical Direction by John Mason
Stage Managed by Leslie Sullivant and Becka Boss



THE CAST

Camille Chandebise

Antoinette Plucheux

Etienne Plucheux

Dr. Pinache

Lucienne Homenides

de Histangua

Raymonde Chandebise

Victor Emmanuel Chandebise

Romain Tournel

Carlos Homenides

de Histangua

Augustin Feraillon

Olympe

Baptistin

Schwarz

Poche

STEVEN PORTER

JENNIFER PARSONS

MARK BATTLE

WALT BENÉT

LESA LOCKFORD

LUCINDA DRONBERGER

RON KOHN

WARREN LINCOLN

DAVID ADAM ESPINOSA

TRICIA BUTTRILL

NANCY CARTWRIGHT

PETER KIKLOWICZ

MONTY GOODSON





Women's Choral Society

Women's Choral Society; Front Row: Ruth Dean, Patty Neumeyer, Angela Kato, Candice Glass, Dorene Sake, Katie Shiban, Patti Salvini, Serita Ivey. Back Row: Vita Polikaitis, Susan Huntington, Monglan Tran, Daina Gudauskas, Brenda Saborio, Julie Angelo. At the piano: Robert L. Tusler (Director). Not Pictured: Christine Johnson, Blaise Briske (accompanist).

UCLA Madrigal Singers

Front Row: Ross Selmeier, Nan Lee, Vince Cole, Charla Masters, Julie Maple, Jay Hull, Loren Roberts, Cheryl Meyer, Mark Eshoff, Jack Hollander, Donn Weiss (Director)

Back Row: Judy Dubin, Sharon Paul, Todd Helm, Ruth Ann Dunn, Ron Naiditch, Dennell Meyer, Margaret Tucker, Julie Marso, Bob Evans.



University Symphony

UNIVERSITY SYMPHONY ORCHESTRA: VIOLINS: Alexander Treger, Shirly Marcus (faculty), Beverly Bauman, Jacqueline Brand, William Casey, Jovan Dimitrijevic, Kerri Gerz, Earl Ghaffari, Howard Goldstein, Andrea Halperin, Ingrid Hoesli, Claire Jacobs, Robin Kay, Andrew Krasten, Eric Kujawsky, Albert Lamkin, Paul Lindenauer, Greg Maldonado, Henry McGee, Don Plan, Alan Ragins, Ulysses Roseman, Mark Saliman, Mary Ann Sereth, Mark Shoemaker, Sondra Simoni, Valerie Tammes, Kanae Togi, Lorraine Wetterau, Cindy Wong. VIOLAS: Sven Reher (faculty), Juan Barfield, Sara Borok, Helen Bendix, Jennipher Colthirst, Lani Johnson, Karen Kansky, Kim McLean, Steven Sloane, Kathy Thomson, Richard Wales. CELLOS: Alan Black, Howard Katz, Laurie McLeod, Dian Rubanoff, Julie

Silverstein, Tom Sturges, Maryann Tapiro, Tom Terwilliger, Ralph Wilcox. BASSES: Paul Zibits and Jan Maegaard (faculty), James Chalifoux, Jonathan Gold. FLUTES: Esther Adler, Noreen Field, Laura Glendinning, Karin Hoesli, Linda Lamkin, Amity Leland. OBOES: Ken Davis, Ned Doehne, Mark Howard, David Robertson. CLARINETS: Sid Demsetz, Jennifer Hughes, Robert Read, David Schorr, Doug Scott. BASSOONS: Wendy Canon, Michael Fisk, Cindy Pearce, Scott Vigder. FRENCH HORNS: Aubrey Bouck (faculty), Chris Condon, Gordon Fairbairn, John Temp. TRUMPETS: Yuri Itkin, Stephen Kurasch, Brian Recht. TROMBONES: Peter Brown, Alex Iles, Eric Moline, David Wilson. TUBA: James Arnwine. PERCUSSION: Jesse Boarman, Paul Furman, Jennifer Judkins. HARP: Kathleen Moon.



The University Symphony Orchestra, under the direction of Samuel Krachmalnick, offered campus performances of works for large orchestra. Winter Quarter the Symphony joined UCLA vocal students in presenting the world premiere of the opera *The Ballad of the Sleazy Palace Cafe* (music by UCLA faculty member Paul Reale). Orchestra personnel also assisted the Opera Workshop in their performances of Menotti's *The Consul*.

UCLA MEN'S GLEE CLUB: FIRST ROW: Mitchell Kaplan, Marc Gottesman (Assistant Conductor), Tom Love, Scot Reese, Sam Harris, Steve Steinberg, David Hahn, Clark Sayre, David McDonald, Albert Gonzalez, Ron Alatorre, Craig Lowenson, Greg Steres, Jim Holmes, Sal Sciortino. SECOND ROW: Tim Gutbrod, Tom Davis, Stephen Kouri, Glenn Rosenblum, Frank McKown, Charles Burke, Jay Yepp, Curtis Creath, Don Earl, Kent Scroggs, Alan Satchwell, John Lubisch. THIRD ROW: Mike Logan, Sam Cohon, Joseph Sun, Jim Berrier, Chris Davis, Scott Van Sanford, Thaddeus Anders. AT THE PIANO: Luke Garrett. CONDUCTOR: Don Weiss.

Men's Glee Club



With a repertoire ranging from Palestrina and Schubert to Copland and Cole Porter, the UCLA Men's Glee Club kept its traditionally full schedule. The distinguished group performed at a number of schools, churches, and service organizations, touring Northern California and the San Diego and Arizona areas on two separate tours.

JAZZ ENSEMBLE

GARY GRAY, director

UCLA Dance Company. Friday—Sunda
1. 8 pm) Royce. Traditionally, UCLA has
primary platforms for professional co
Southland. A natural outgrowth of UC
ce was the emergence, in 1962, of th
nomous University Department of Da
fortuitous collaboration between prof
lemic worlds led to the formation of t
pany. From the outset, UCLA's resic
gave ample evidence of its mastery of th
choreographic expression, in repertoire
now-vintage modern dance "retro"
especi

PERFORMING ARTS AT UCLA



WOMEN'S CHORAL SOCIETY

Franklin D. Murphy Sculpture
University of California



Theater-arts p

By Bonnie Gold

Flashy stage glitter bears little resemblance to the
starvation and despair in Cambodia. The theater
department, however, is trying to bridge the gap
between actor and refugee.

In the next two weeks, the department will

March 11 - May 4
American Impressionism (Annual UCLA Art Council Ex

March 8 - May 4
American Monotypes

March 8 - May 4
Century American Drawings From the Whitney
Museum of American Art

Original
Drawings

Graduate Exhibition (first floor)

THE CONSUL

the Garden

California

UCLA WIND ENSEMBLE

JAMES WESTBROOK
Conductor

Bay Area Tour

TUESDAY, WEDNESDAY, THURSDAY
MARCH 26, 27, 28, 1980



THE
by
Gian-Carlo Menotti
Friday & Saturday
April 25, 26 - May 2, 3
p.m.

Productions to aid Cambodia refugees

To find a way to aid the refugees financially, several theater arts faculty members and students, including Hepner, created the Theater Arts Department Committee for Cambodia.

The idea of taking a regular premiere production and transforming it into a Cambodian benefit

more money.

Hepner said that between the four benefit performances the Theater Arts Department Committee for Cambodia hopes to raise close to \$1,000.

"A Flea in Her Ear" will be performed March 6, at

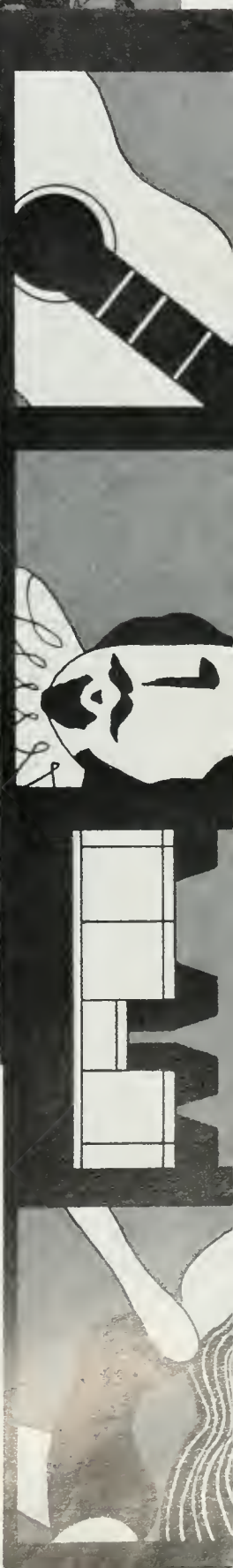

University



The University Chorus, comprised of students from a variety of majors, presents campus concerts and premieres of faculty works. More than 100 members strong, the choral organization was one of the largest UCLA has seen in recent years. For the traditional Royce Hall holiday concert, the chorus was featured on the main stage with the Men's Glee Club, Women's Choral Society, and Madrigal Singers in various areas of the balcony section. All groups performed individually and joined together for some effective antiphonal singing.

Sopranos: Barbara Diane Bell, Sylvia Brainin, Doreen Capestany, Mary Christerson, Regina Anne Clark, Elizabeth Cosbey, Alison Ehlers, Maria Garzatayde, Cindy Gibson, Karen Guz, Dina Alisa Hermon, Deborah Kamin, Barbara Karrol, Elizabeth Keifer, Un Joo Kim, Katherine Lambros, Terri Lynn Mammano, Salpy Manjikian, Elizabeth Sugar Martinex, Katy Mausser, Christine Miller, Heidi Myer, Constance Elizabeth Morton, Sharon Paul, Giselle K. Rocha, Mrtha Swartz, Teryl Thompson, Marcia Pleasants Tinkler, Janet Traut, Maggie Ueng, Elizabeth Ullrich, Chris Vigil, Claire Wagner, Anne Watson, Michele Werstuk, Cari

Chorus



Williams, Cathy Williams, Bridget Wirth, Tamara Womac, Annette M. Yu. **Altos:** Katherine Appleton, Anne Banks, Deborah Berman, Cheryl Blasco, Melodye Block, Linda Brooks, Jacqueline Chooljian, Karen M. Cleveland, Laura Dessau, Debra Forthman, Carol French, Meryl Ginsberg, Jean Hardwicke, Lynn V. Jackson, Karen Johannesson, Dorothy Marie Keefer, Lisa Michelle Klearman, Suzanne Krivoy, Dorothy Lim, Lori Lindstrom, Trascy MacIntosh, Sharon Dawn Maynard, Karen Meyer, Gabriella Mariafiore Miott, Kathleen Moon, Ning Mu, Jean Balgrosky-Mukri, Nicolette Rickles, Ronit Rochblatt, Mary Schiller, Nona

Schmedes, Carolyn Schwartz, Cecile Shea, Jane Sinclair, Lisa Marie Smith, Anne Vollmayer, Julie Lynn Walter. **Tenors:** Robert Armstrong, Jim Burton, Michael Downs, Don Earl, Kerry Emanuel, Tom Gerhold, Albert Gonzalez, Robert Glenn Jordan, Bruce Michael, Alex Morales, Jr., Greg Piccionelli, Mark Seiver, Bruce Wickersheim. **Basses:** Gary M. Bass, Greg Bodine, William Alan Emery, Anthony Espinosa, Thomas E. Finklang, Jr., Miles Fleming, Michael Freed, Clark W. Harris, William James, MahaRaj Singh Khalsa, Eric Kujawsky, Ron Levy, Laurence McFalls, Edward Medrano, Howard Richman, Stuart Scamman, Jimmy Shamas, Craig W. Somerton, James Ward.

LOT 32:

A Parking Odyssey

Hungering for the campus's many activities and particularly salivating for the 3,600,000 volumes of the school's library facilities, Bobbie Bruin approaches UCLA. The craving for the university is now too much for the Bruin to bear (little joke), but he does not seem to be able to arrive exactly where he had originally planned . . . Bobbie begins to laugh insanely as he finds himself in a car that is circling the campus again and again without stopping! What is happening? Is there some mysterious barrier between the student and the university? Is poor Bobbie Bruin caught . . . in the Twilight Zone? Actually, the situation is simple; there is no place to park.

Many a Bruin falls victim to UCLA's perennial parking problem. And those lucky permit holders are not always on easy street either. For example, those individuals with Lot 8 parking have a special treat: welcome to the adventure of stack parking. This situation can be lots of fun, ignoring those minor cases of missing keys and unaccountable auto damage — such trivialities!

Perhaps the most exciting place to park is Lot 32. Somewhat of a Bruin legend, this one level lot is conveniently located outside the campus near the extremities of Westwood Village; you may not be close to Powell Library, but you are really close to the Nuclear Medicine Building. Ah, but those with Lot 32 permits can ride to campus in style via the luxurious Arrow bus lines. Travelling directly to Ackerman Union (with brief stops at lots 31 and 1), the free shuttle bus is sure to be filled with many smiling faces. One of the bus drivers, fondly known as "The Drivologist", is always pleasant, offering best wishes to all who partake of . . . the Lot 32 Odyssey.

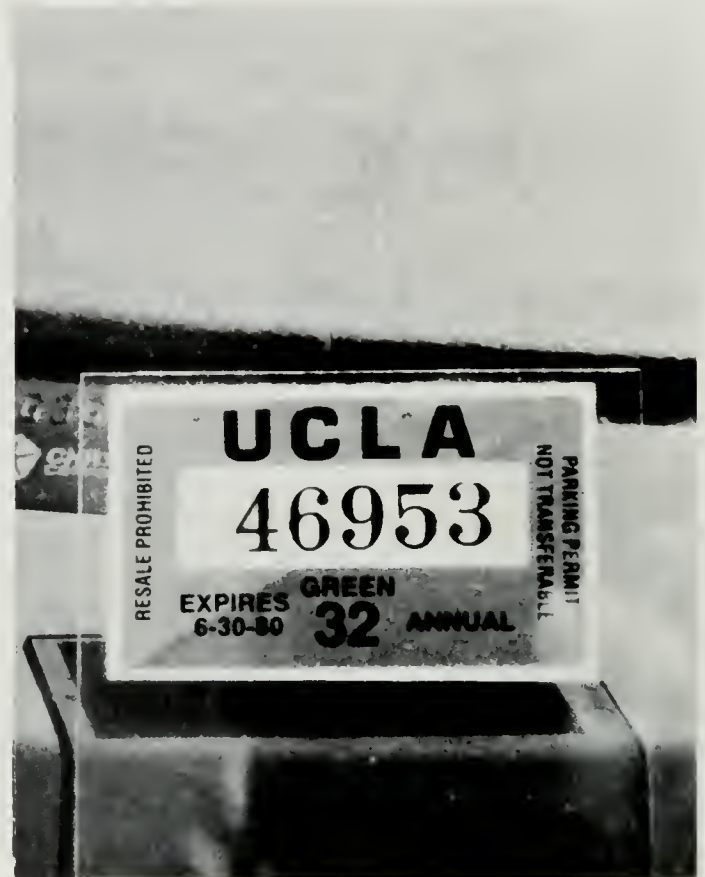



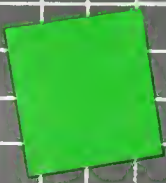

sports

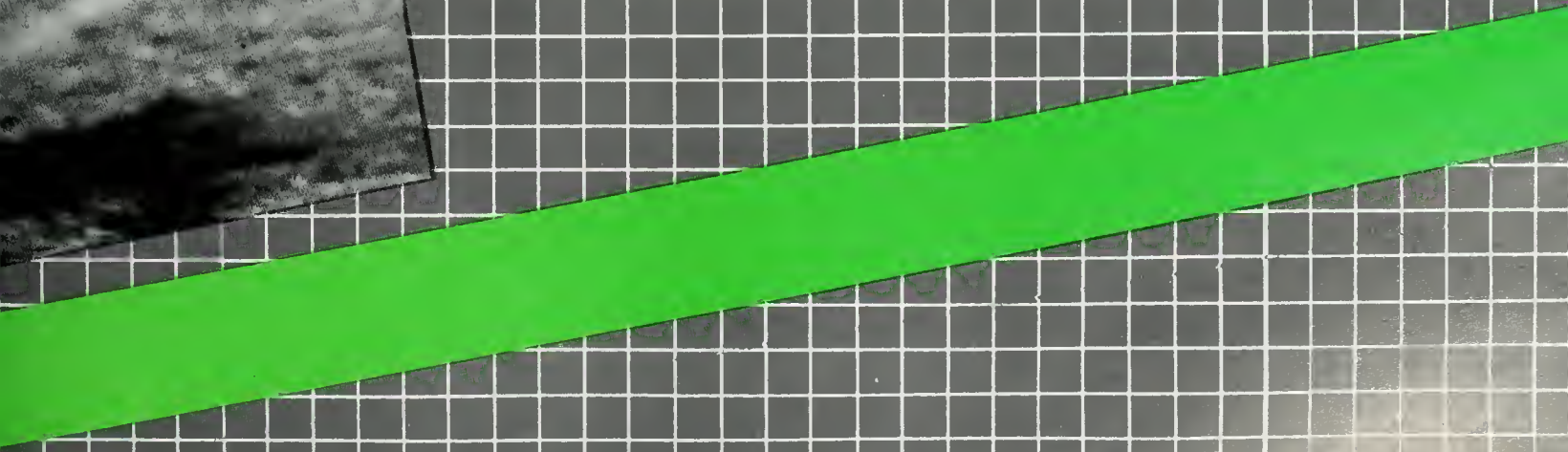
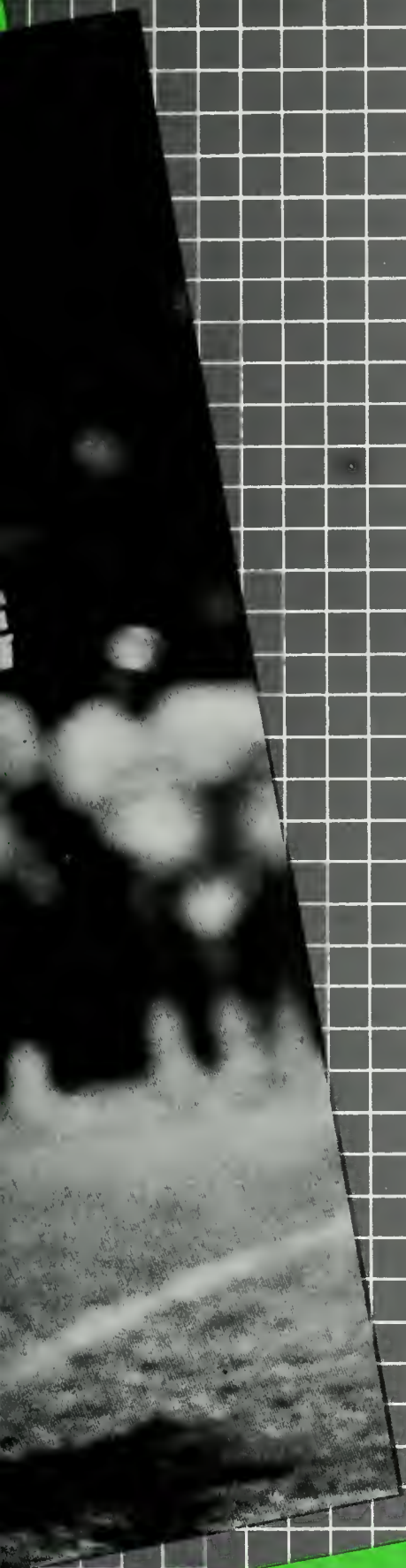



Freeman McNeil vs USC; 11/24/79

UCLA FOOTBALL



Bruin Highlights

Kenny Easley



Cooper Dostanne with

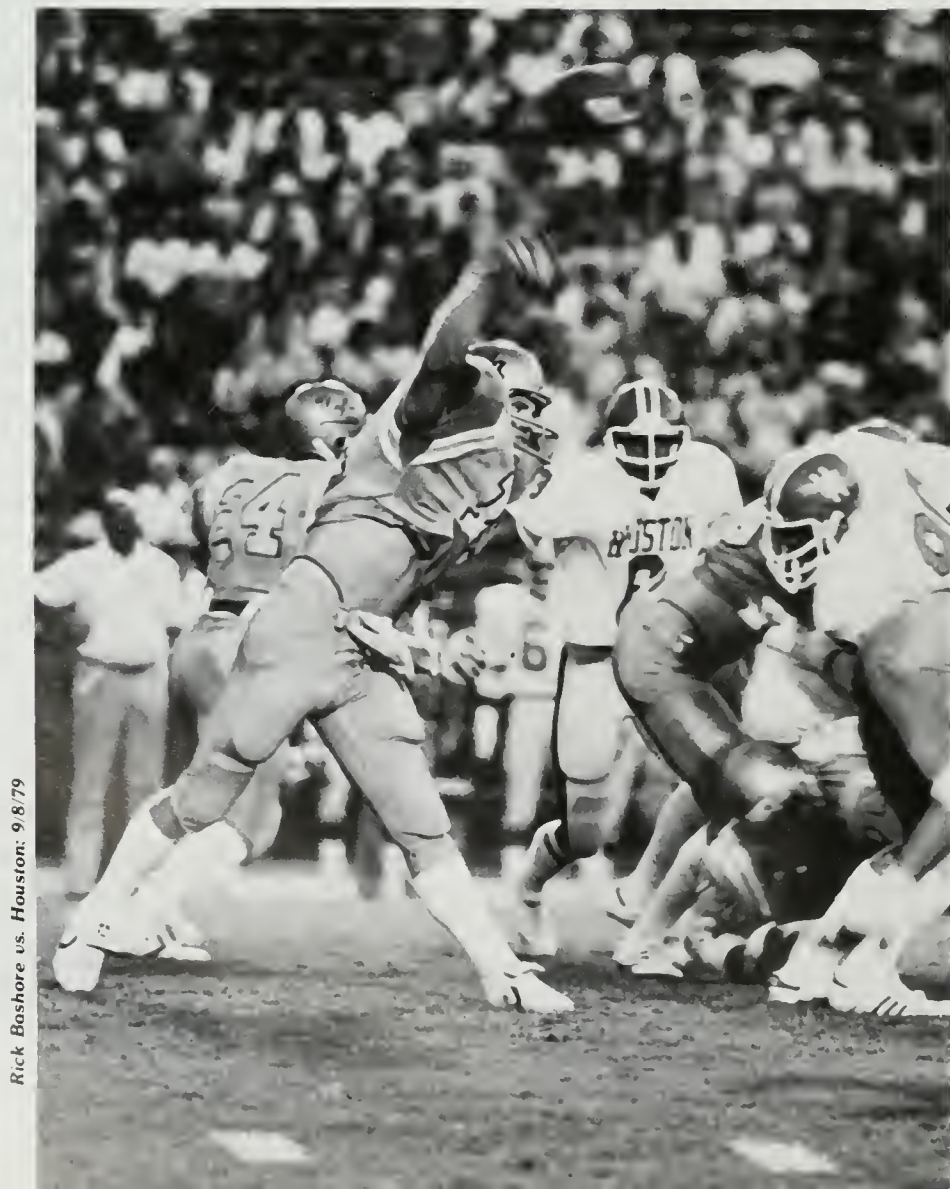

Rick Bashore vs. Houston: 9/8/79

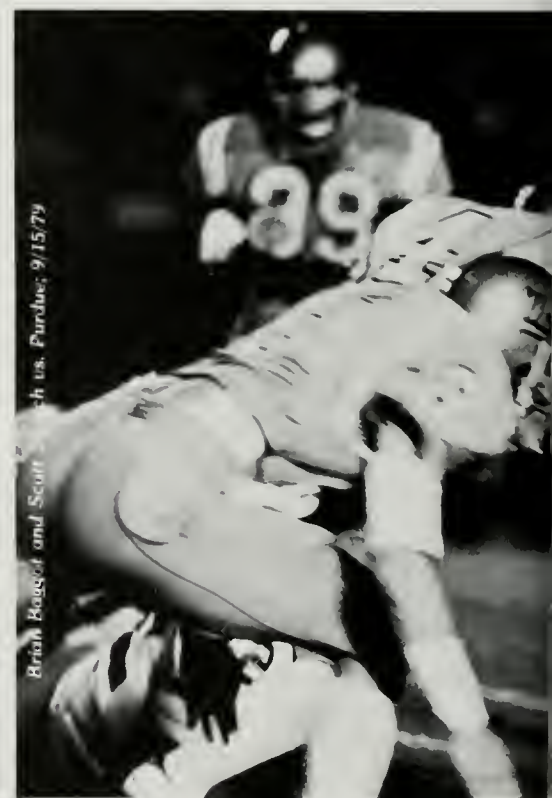

Brian Haggard and Scott vs. Purdue: 9/15/79



In a season characterized by last-minute disappointment, the 1979 football team made several discoveries which have led to renewed hope for next year's Bruins. Coach Terry Donahue returns 19 of his 22 starters from a 1978 squad thick with young players in key positions.

UCLA opened their season in the coliseum against Houston. The Cougars were ranked among the nation's top ten teams before the season began, as were four other Bruin opponents in 1979. Houston's quarterback, Delrick Brown did his damage to UCLA before collapsing of heat exhaustion and the Bruins started the year 0-1.

The outlook was much better after the second week when the Bruins, in what turned out to be the highlight of their season, upset fifteenth-ranked Purdue. Tailback Freeman McNeil broke loose for a 51-yard run on the game's first play and UCLA never looked back, jumping out to a 21-0 lead before winning, 31-21.

(continued on page 104)

Kenny Easley vs. Stanford; 10/6/79



Anthony Edger vs. WSU; 10/13/79

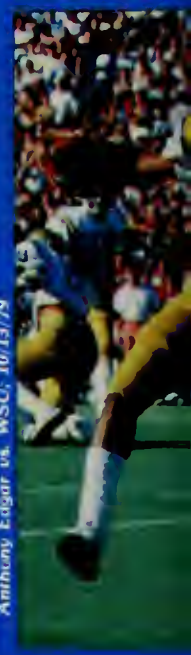

Madison, Wisconsin was the site of the Bruins' third game, and they picked up another win over a Big-10 opponent. A sports writer in Madison had ignited the Bruins by referring to them as a collection of "beach boys". But UCLA kicked sand in Wisconsin's face, rolling to a 37-12 win.

This was the last time that UCLA would see a winning record in 1979, as the Bruins dropped their next three games, all in the final minutes.

It began against Ohio State. The Bruins outplayed the Buckeyes for 59 minutes and held a 13-10 lead before Ohio State's sophomore quarterback Art Schlichter connected on six straight passes to give new coach Earl Bruce the dramatic win.

UCLA began the conference season with a 2-2 record and things still looked somewhat promising. But Ken Naber's 54 yard field goal, hitting the left upright and bouncing over the crossbar as time ran out gave Stanford a 27-24 victory in Palo Alto. It was as close as the Bruins would come to being in the Rose Bowl race all season.

The next week, the Bruins lost to 14-point underdog Washington State in Pullman. The Cougars' fans avenged the "Racketjaw" performance of Bruin fans in 1978. The game marked the first time since 1958 that WSU had beaten UCLA.

The situation improved in the homecoming game with Cal. The Bears led at halftime 27-7, but the Bruins surprised everyone in the Coliseum by opening the second half looking like a different team. Led by freshman redshirt Bernard Quarles at quarterback, UCLA rallied for a dramatic 28-27 win, giving fans renewed hope going into the game with Washington.

Unfortunately for UCLA, the Huskies came prepared, playing in good form en route to a 34-14 win.

UCLA, beset with numerous key injuries, found it necessary to dig deeper into the depth charts. The resulting play, if not very polished in a coaches' eye, was nevertheless dramatic. Two more wins followed the Washington game, another come-from-behind effort over Arizona State, 31-28 and a 35-0 trouncing of the Oregon Ducks in the rain at Eugene.

(continued on page 108)



UCLA Defense hits hard; 11/10/79

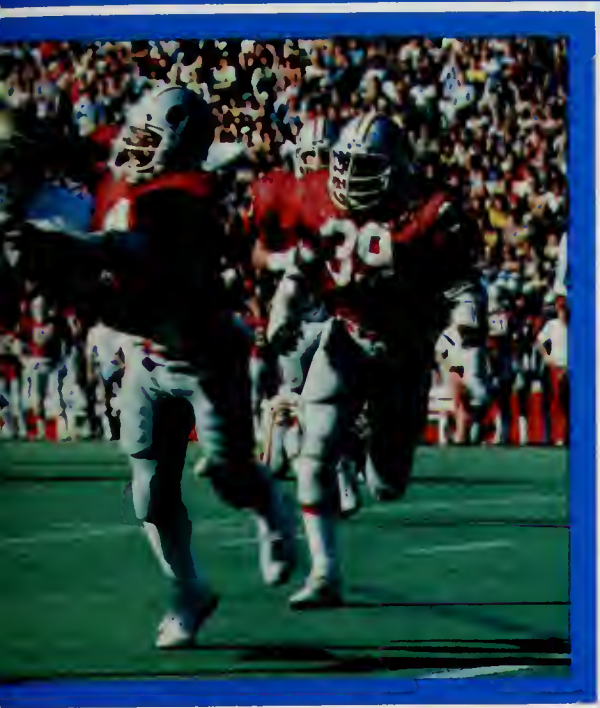

Tim Wrightman vs. USC; 11/24/79



Fumble recovery vs. USC; 11/24/79

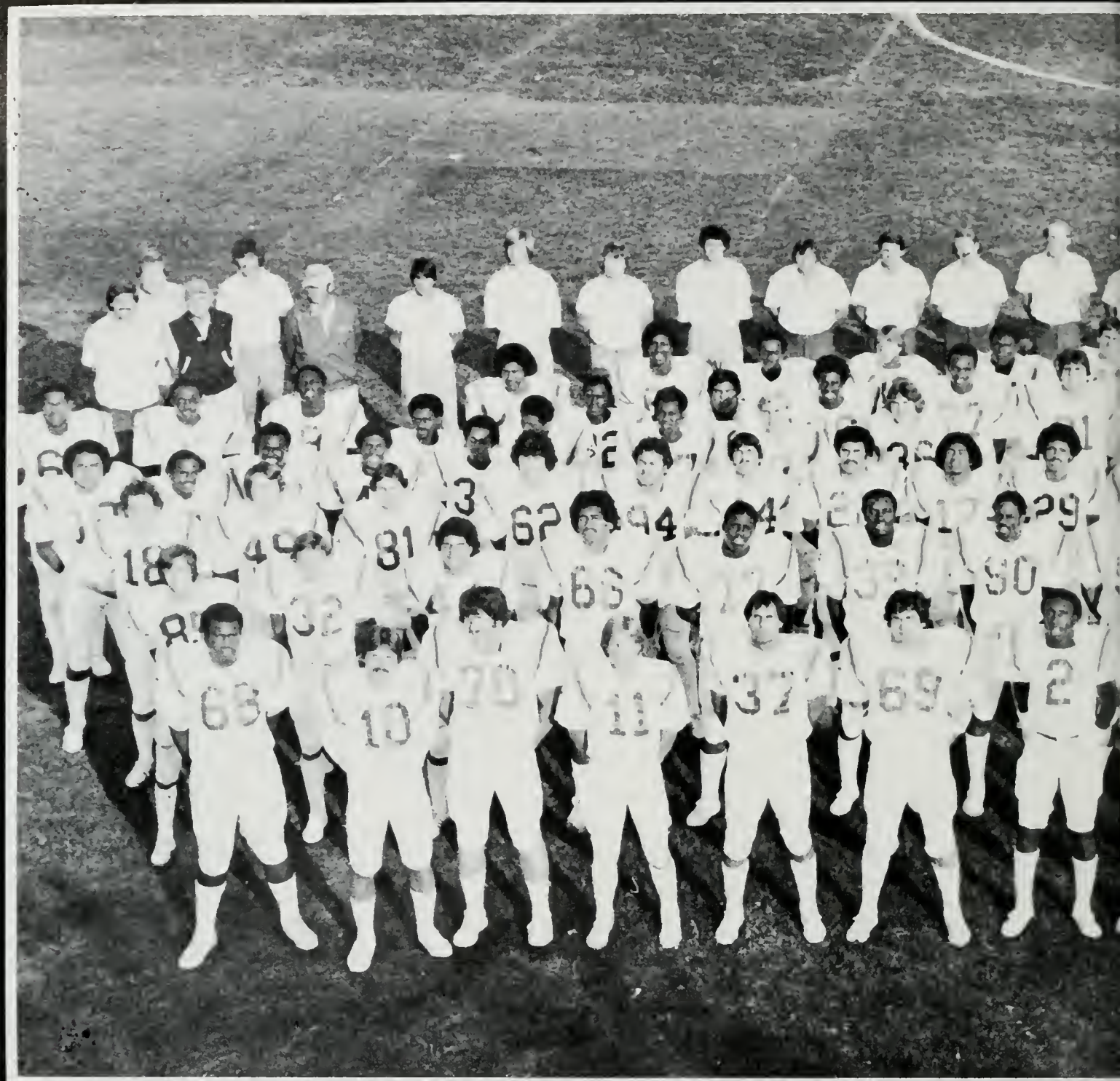

FIRST ROW (L to R): Ron Davis, Peter Boermeester, Gregg Christiansen, Rick Bashore, Matt McFarland, Jim Main, Phil Hubbard, Brent Boyd, Brian Baggott, John Helm, John Gibbs, Cliff Thomas, Vic Mayer, Curt Mohl, Phil Rumbaoa.

SECOND ROW (L to R): Doug Reeves, Tom Sullivan, Scott Stauch, John Tautolo, Larry Lee, Arthur Akers, James Forge, Dave Otey, Chris Elias, Larry Hall, Billy Don Jackson, Martin Moss, Mike Barbee, Robert Leggins, Mike Hammett, Rick Neuheisel.

THIRD ROW (L to R): Willie Curran, Norm Johnson, Tim Richter, Don Mahlstedt, Paul Bergmann, Tom Ramsey, Jairo Penaranda, Larry Thomas, Mike Durden, Rick Senteno, Bernard Quarles, Mark Ferguson, Dan Dufour, Mark Tuinei, Larry Oats, Lupe Sanchez, Joe Gary, Lyndon Crawford, Freeman McNeil.



FOURTH ROW (L to R): Toa Saipale, Anthony Edgar, Chester Goynes, Darryl Green, Jojo Townsell, Dokie Williams, Ricky Coffman, Mike Wade, Blanchard Montgomery, Marvin Castillo, Jay Schroeder, Ken Page, Graig Gunther, Luis Sharpe, Tim Wrightman, Frank Bruno, Brad Helm, Jeff Smith, Raymond Robinson, Cormac Carney, Mike Jolly, Rod Davis, Robin Coates, Robert Cole.

BACK ROW (L to R): Al Vernon, Kenny Easley, Avon Riley, Dan Lei, Rex Gray, David Brown, Chris Wilson, Karl Morgan, Brad DeWitt, Ike Gordon, Irv Eatman, Steve Gemza, Chris Yelich, Mike Mason, Scot Tiesing.

STAFF, ETC. (L to R): Larry Kurtz, Mike Panewski, Ducky Drake, Steve Winter, Larry Carter, Eric Rescigno, David Dunn, David Willingham, Rich Wiemann, Doug Kay, Bob Field, Norm Andersen, Ron Hudson, Terry Donahue, Milt Jackson, Al Sandahl, Jed Hughes, Don Riley, Gary Blackney, Roger Yamaguchi, Mike Robatin, Shawn Wills.

Coach Donohue and QB Tom Ramsey



UCLA offense after T.D. vs Oregon: 11/17/79



Perhaps the Arizona State game was a key for the Bruins' future as they discovered that they had a quarterback in freshman Tom Ramsey. His poised leadership sparked an aura of confidence about the team, probably the biggest factor in the dramatic win over ASU and the shutout over Oregon.

The Bruins had fought back to .500 with a 5-5 record going in to the USC game. With a victory, UCLA could keep the Trojans out of the Rose Bowl. After UCLA recovered a USC fumble early in the game, it looked like the Bruins had a chance to keep the Trojans away from Pasadena. The momentum was stopped cold, however, with a USC interception and subsequent march down the field toward the goal line. USC, in displaying machine-like precision that characterized their national championship season, picked the Bruins apart. The running of Charles White and passing of Paul McDonald combined for a Trojan offense seemingly fit for the NFL. Rick Bashore, the oft-maligned senior quarterback, came off the bench to throw two touchdown passes, restoring a sliver of pride to UCLA in a game USC won easily, 49-14.

Trojan offense seemingly fit for the NFL. Rick Bashore, the oft-maligned senior quarterback, came off the bench to throw two touchdown passes, restoring a sliver of pride to UCLA in a game USC won easily, 49-14.

A UCLA highlight emerged out of that meat-grinding game with tailback Freeman McNeil breaking Wendell Tyler's UCLA single season rushing record. McNeil racked up 1396 net yards for the season, surpassing Tyler's old mark set in 1975. McNeil and unanimous All-America Kenny Easley are but two of the 19 starters who return next year. With valuable experience gained and the recovery of UCLA's injured troops, 1980's team looks quite promising.





Kenny Easley vs Wisconsin 9/22/79

Freeman McNeil.....





LA single season rushing record

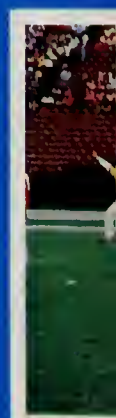

The tradition of UCLA spirit is directed by the cheerleaders or spirit squads — seven yell leaders and seven song leaders (the dance team) — plus the fine UCLA Marching Band and the ever-playful mascots, Joe and Josephine Bruin.

Waving blue and gold banners and pompons are the students and alumni responsible for the loud "Racket Jaws" tradition. Bruins showed up en masse to athletic events and to rallies such as those for football, encompassing the Janss Steps Pep Rally prior to the Cal game, the Coliseum gathering preceding the USC confrontation, and the rally at the Santa Clara Marriot which brought together three and four thousand avid Bruin fans before the Stanford meeting. As a typical football game call will show, everyone from the Greeks and Dormies to the sixth year seniors and Pauley Pavilion overnight crowd is proud to be UCLA.

Pictured above left are the 1978-79 Yell leaders: Clay Muns, Scott Mitchell, Lindy Mauch, Cheryl Taylor, Kevin Gary (Mascot), Greg Maher, Greg De Witt, Thom Matthews

BRUIN SPIRIT



“Hail to our Alma



Mater . . .







Irvine Papac



Carly Montoya

Go Bruins!

UCLA



It was the best year, it was the worst year. Although Carles Dickens wrote these lines 100 years ago in his Tale of Two Cities, they do well to tell the tale of the 1979-80 basketball season.

It was the best year for revitalizing student spirit, and one of the worst for Bruin performance.

Although the cagers lost face by dropping four games on their once invincible home court, UCLA basketball, fans and players, found a new face in affable head coach Larry Brown.

Ushering in the Brown era with heretofore unprecedented pre-game eight claps, overnight stays with students at Pauley and supplying them with doughnuts in the morning, the enthusiastic new coach took much of the pain away from what was generally considered a near-fatal season, as far as respectability and rankings go.

Brown's popularity soared as he fought to make UCLA basketball a real students' extravaganza — with such suggestions as moving students' seats closer to the court, moving up game time and supplying students with pom poms.



Coach Larry Brown

BASKETBALL



James Wilkes, Darrell Allums vs Stanford; 12/29, 79



Rod Foster vs Arizona; 1/21/80



UCLA's "Human Tunnel"; 1/19/80



And student fans responded to the new coach with human tunnels, general rowdiness and jungle-like cheers, the most popular of which goes something like this:

Icky la boom bah
Icky la picky wicky
Afful la dafful wafful
OOka tee ah — U-C-L-A

This Cliff Pruitt-led cheer was the most popular hit all season.

Unfortunately, all the cheering in the world couldn't put the ball in the basket. Meeting such powerhouses as De Paul and Notre Dame did not help the point-shy Bruins get off on a healthy start — and neither did early season conference losses to Oregon State and crosstown rivals USC. But once down in the trenches of defeat, having lost three in a row — USC away and Arizona State and Notre Dame at home — the Bruins pulled themselves up by the backboard to savor seven straight wins, including a 26 point thrashing of then number 2 rated Oregon State and a 27 point revenge victory over USC.



You-you-you-you!



But the quest for number eight straight was sequestered when ASU pulled a few devilish tricks to dunk the Bruin's resurgence. The only game justifiably deemed a thriller occurred at the last home appearance of the season, when the Washington Huskies came barking. This thriller was different from most others, because for one reason, the Bruins didn't come out on top. However, staging their best comeback of the year, the NCAA-bid-hungry squad, down by as much as 16 in the second half, scored nine straight points to tie the Huskies at 70-70 with 25 seconds remaining. A cunning Bruin defense fooled the capacity noise-filled Pavilion into believing they had stopped Washington's last effort, when at the buzzer the Huskies hit a 25 foot outside shot. Pauley Pavilion fell so silent one could hear the net swish as the final shot was called good. Five seniors walked dejectedly off the court.

Michael Holton vs USC 2/9/80



Gig Sims vs. Idaho St. 11/30/79

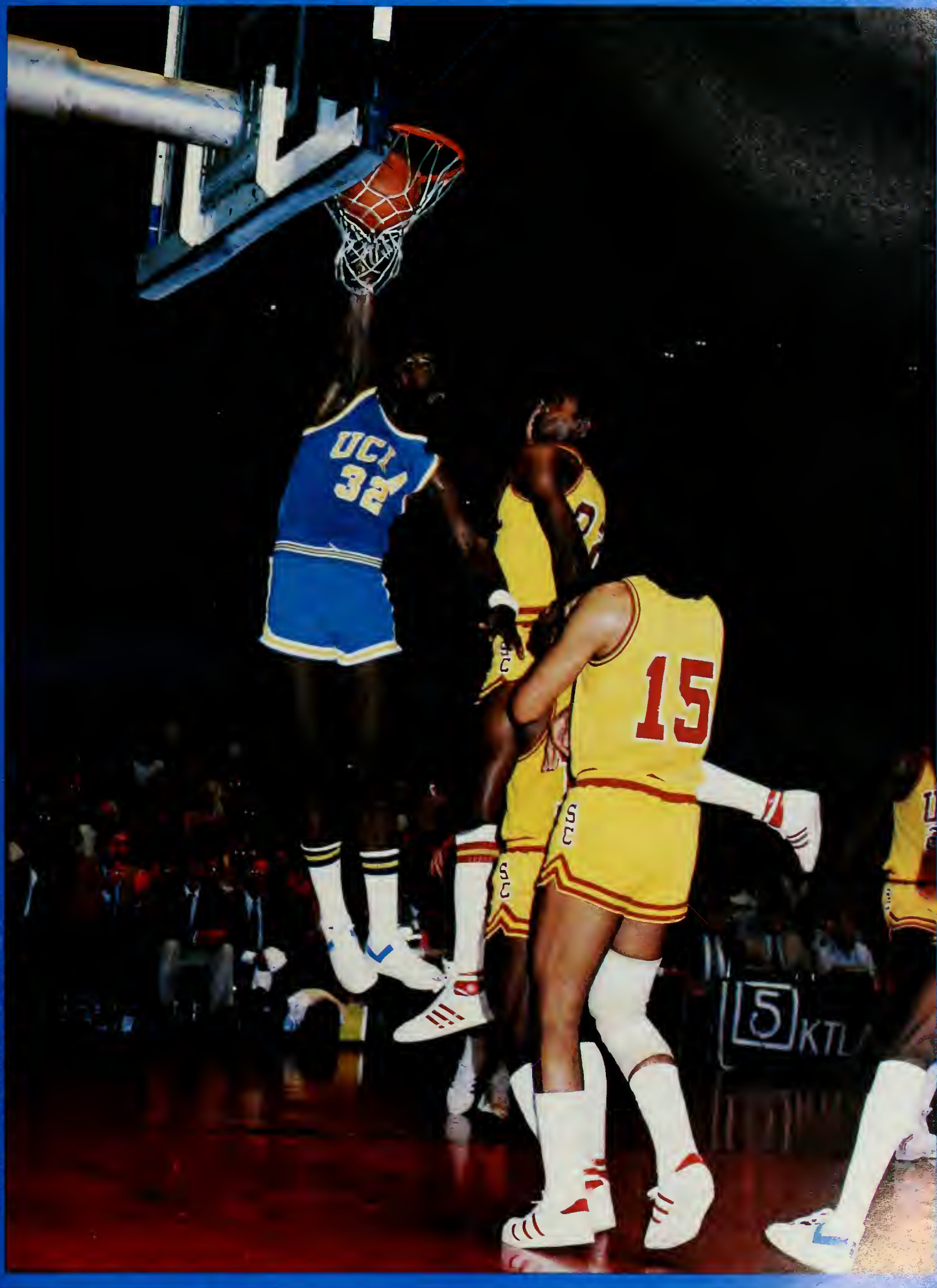

Darrel Allums vs USC: 1/12/80 (who won the break?)



UCLA vs Arizona, 1/21/80

Tyren Naulis vs Oregon: 1/5/80



UCLA sandleaders — Alma Mater





But Coach Brown was not the only new face to grace the Bruin's bench — there were the four freshmen: Darren Daye, Rod Foster, Michael Holton, and Cliff Pruitt. Whenever the seniors felt a little sluggish, the freshmen came through, usually with the undaunted confidence of a third or fourth year player.

The leader of the pack, however, was a senior — Kiki Vandeweghe, whose shooting ability found him number two scorer in the Pac-10 for much of the season. Sophomore Mike Sanders put his share of lay-ups in, consistently becoming the high game or second high game scorer behind Vandeweghe.

Yes, it was a very different season for Bruin basketball. The old legend may have died, but a new one was being created. The new coach who could show emotion — even lose his cool — was the hottest thing to happen to the Bruins this season.



Streamers at Notre Dame; 12/11/79



Team introductions; 12/8/79



Coach Brown with team; 1/12/80



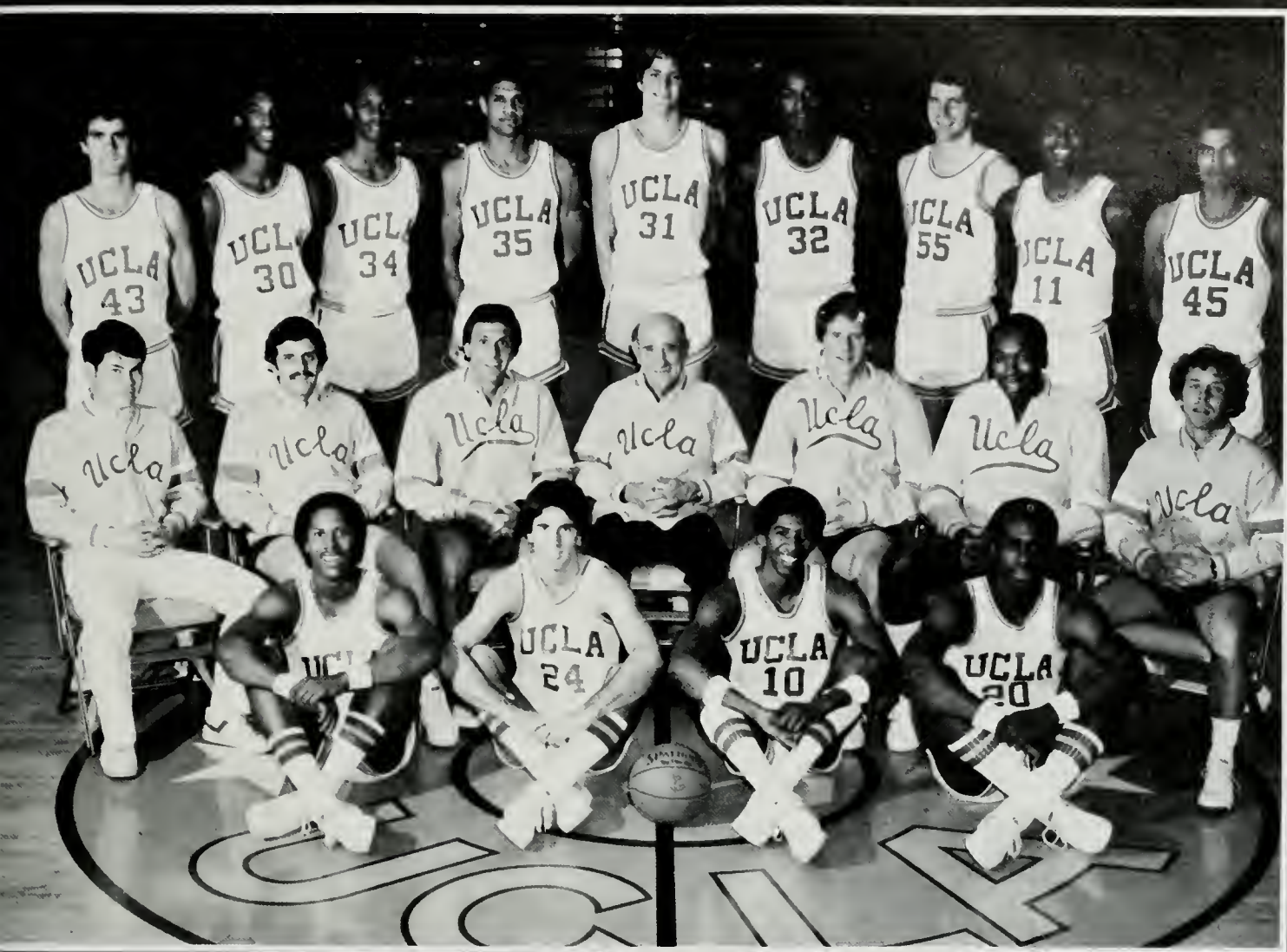

1979-80 UCLA BASKETBALL TEAM FROM (L to R): Michael Holton, Randy Arrillaga, Rod Foster, Tyren Nauls. CENTER (L to R): Manager Vic Sison; Part-Time Assistant Coach Keith Glass; Head Coach Larry Brown; Basketball Trainer Ducky Drake; Assistant Coach Kevin O'Connor; Assistant Coach Larry Farmer; Volunteer Assistant Coach Skip Bennett. BACK (L to R): Chris Lippert, Darren Daye, Cliff Pruitt, James Wilkes, Gig Sims, Darrell Allums, Kiki Vandeweghe, Mike Sanders, Tony Anderson.

THE BRUINS ARE BACK!!!

Someday, it might be called the tournament run that almost wasn't. It was said that UCLA was invited to the NCAAs because of the mystical nature of those four letters that was left over from the John Wooden era.

It seems incomprehensible to most anyone that UCLA would ever be a cinderella team in a basketball tournament, but this group of young and talented athletes fostered memories of the Bruins of old.

They started in Tempe. The Bruins were seeded eighth among the 12 teams in the West Regional and were favorites in their opening game against Old Dominion.

Despite playing very tentatively and looking nervous, something they had avoided most of the latter part of the season, UCLA came out on top of the 87-74 decision. Kiki Vandeweghe's 34 points rescued the young Bruins and gave them a chance at revenge against the nation's No. 1 team — De Paul.

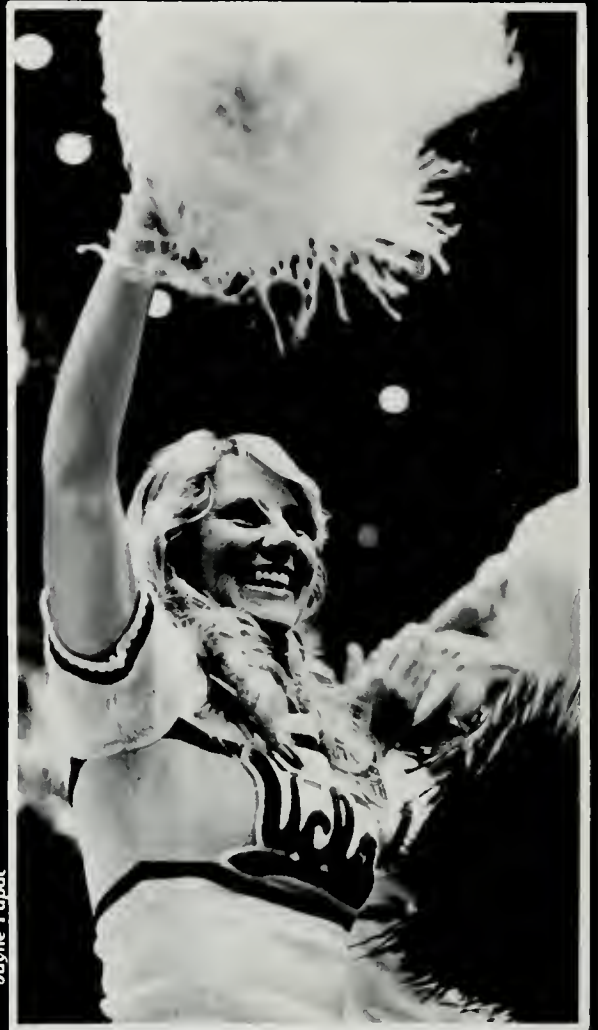

Jayne Papac

It was the Blue Demons that had knocked the Bruins out of the NCAA tournament a year earlier, and they repeated that in December, handing the UCLA a nationally televised loss in Pauley.

But this time, UCLA put together its finest performance of the year and upset mighty De Paul, 77-71. The team that wasn't supposed to be in the tournament at all had upset the favorite and was looking for more.

Ohio State was their next opponent in Tucson as the tourney's second round began. Once again, the young Bruins were heavy underdogs, not given much of a chance against the Big-10 runner-up Buckeyes. But once again, the Bruins surprised the basketball world with a four-point win, thanks in part to a superlative defensive job turned in by James Wilkes.

NCAAaction!

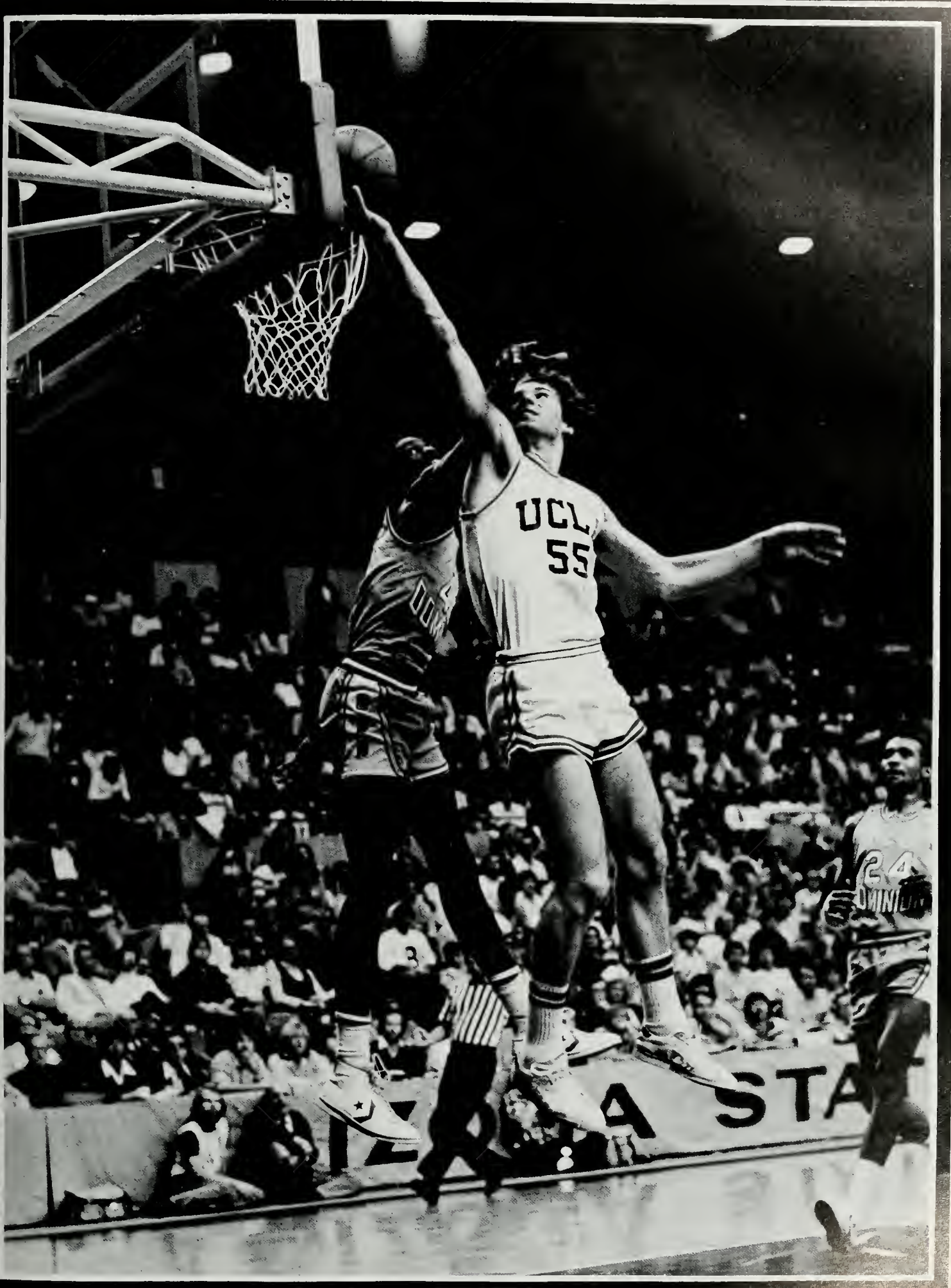

NCAA's



Victory over Ohio St. 3/13/89



James Wilkes vs. Old Dominion; 3/7/89



Indianapolis reception for final four



GO BRUINS



"Rocket" Rod Foster vs. Louisville, 3-21-80

In the West Regional finals, UCLA met Clemson, a team from South Carolina with a tremendous height advantage over the small but quick Bruins. But it was speed that prevailed, supplied mostly by Rocket Rod Foster — and a soft jump-shot by Mike Sanders, as the upstarts from Westwood continued to amaze people, taking their fantasy act to Indianapolis for the NCAA final four.

They opened in Indy with Purdue and the unstoppable Joe Barry Carroll, the Boilermakers' dominating center. But, with a little muscle, the dream continued as Carroll was completely frustrated and the Bruins had posted their fifth straight NCAA win, 67-62.

It took Louisville and their sensational senior guard, Darrell Griffith, to finally burst the Bruin bubble. Largely behind the exploits of Vandeweghe, the Bruins led by five points at the half and seemed like they might finish the fairy tale with a glorious ending, but they couldn't hold on.

Griffith took over and the Bruins folded, failing to score in the last four minutes of the game, finally losing 59-54. It marked the end of the season and their amazing tournament, but perhaps marked the beginning of a new chapter in UCLA basketball — someday to be known as the Larry Brown era.

STAT

Women's Volleyball

Any doubts about the abilities of UCLA's Women's Volleyball Team during regular conference play were shot down in post-season action which culminated in a third place national ranking.

Despite some disappointing road games against nationally ranked teams during the season, the squad performed exceptionally well in regionals and nationals.

1979 Women's Volleyball Team — Kneeling: Mandy Wickman, Debbie Dick, Denise Corlett, Lisa Reeves, Jill Whitney. Standing: Lindy Vivas (Assistant Coach), Nina Matthies (Assistant Coach), Linda Robertson, Kathleen Herse, Sue Ewing, Wendy Baldwin, Jeanne Beauprey, Cammie Chalmers, Coach Andy Banachowski.

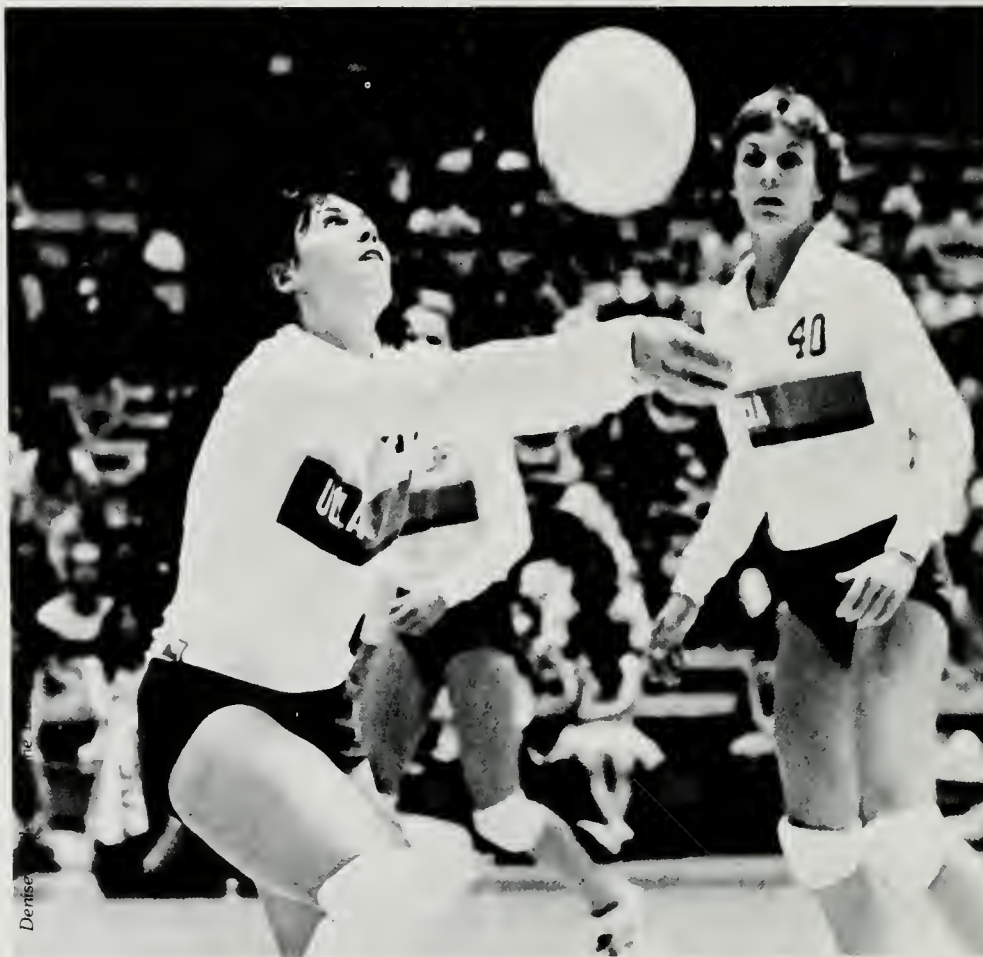

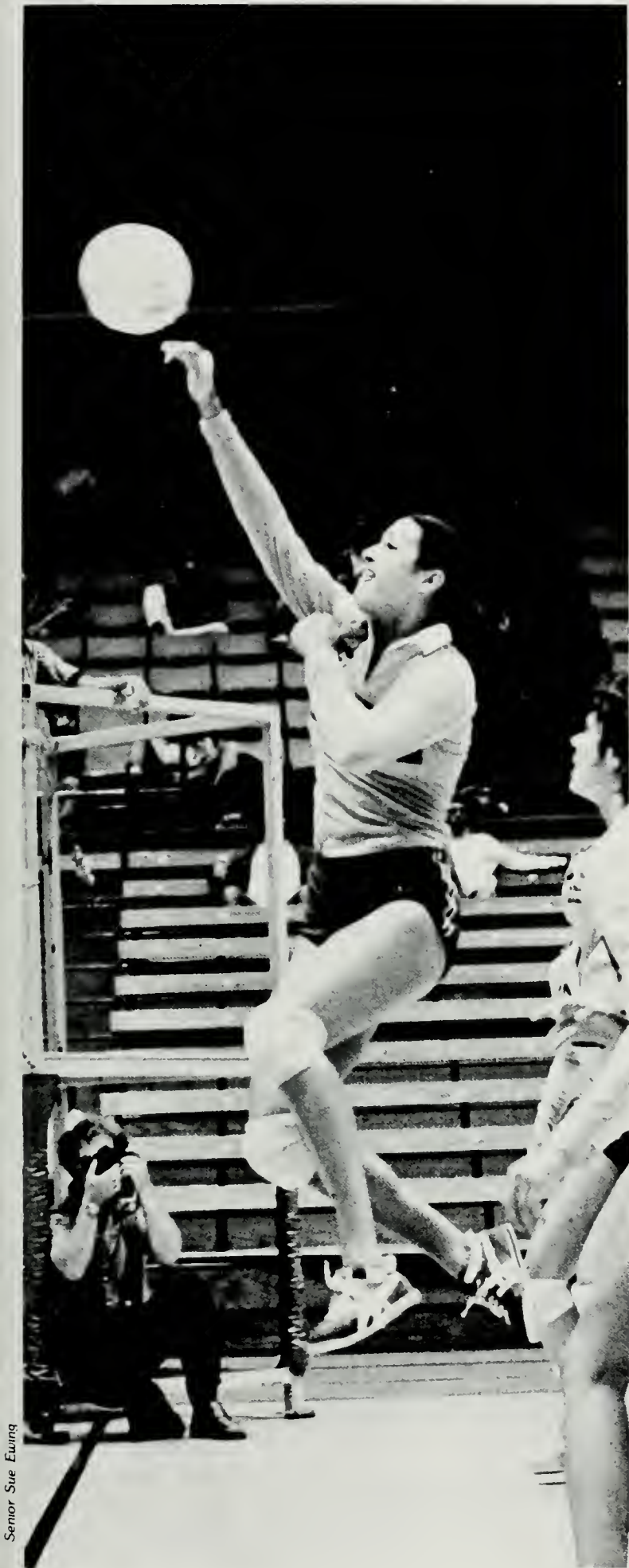

Senior Sue Ewing



USC, 10/17/79



All American Denise Corlett

Linda Robertson



San Diego State, 10/4/79



www.blackings.usf.edu/athletics



Forced into a "must win" situation in their final two local games against Pepperdine and Long Beach State, the Bruins defeated both teams decisively. These victories enabled UCLA (17-11 overall record) to edge into the AIAW regional tournament, the selection committee awarding them the number seven berth among eight teams seeded.

Any initial displeasure the team may have shown regarding their seeding was soon quelled by their outstanding play, as the spikers swept through the regionals, beating San Diego State, University of Pacific (UOP) and twice overrunning top seeded Hawaii.

Moving on to the National tournament, the Bruins rolled over four teams (Florida State, Purdue, Houston,

and BYU) in pool play. Later, UCLA beat San Diego State — 15-10, 15-7, 14-16, 16-14 — only to lose to Utah State in a semi-final match. Fighting for third place, the Bruins again faced UOP, overtaking them 15-8, 14-13, 16-14, 15-7 and landing a ranking below only Hawaii and Utah State.

Spikers Denise Corlett and Linda Robertson were named to the all-tournament teams at both regionals and nationals.

The Bruins are losing two outstanding seniors, Denise Corlett and Sue Ewing whom Coach Andy Banachowski termed "one of our steadiest performers all year."



Bruin Soccer

The UCLA Soccer team's season was marked by varied performances, as the Bruins completed the year—15-10-3. But these numbers don't tell the whole story.

Despite not being chosen as one of the two Western teams to participate in NCAA playoffs, the squad nevertheless had some fine regional action. Coming off an early losing Eastern roadtrip, the team sprang into success, compiling an impressive 13-3-2 record in Western play. Top rated USF and USC were the only schools to hand UCLA losses.

Led by junior All-American and future Olympian Ole Mikkelsen (the team's leading scorer this year with 26 points), the Bruins scored victories over some sharp Western teams including San Diego State, Cal State Fullerton, San Jose State, and Santa Clara whose 12-5-1 overall record was a ticket to join USF at the playoffs. "I think we were a better team than Santa Clara," a disappointed Bruin Coach Steve Gay stated. The Coach indicated that the players nonetheless felt good about the season which ended suitably with a 2-1 win over Stanford.

The Bruins look forward to an excellent season next year, as the team is losing only two players, fullback Russell Hulse and fullback-turned-goalie Dan Nannini. Both were valuable to the UCLA defense.



Front Row: Mike Kinsbergen, Angelo Stroffino, Morgan Moore, Rob Thalman, Sergio Melgar, Brad Webster, Bill Bugbee, Peter Trifunovich, Tom Abelew, Gustavo Corona. Second Row: Sigi Schmid (Asst. Coach) Skyles Rumser, Willy Morcillo, Fred

Mathes, Russel Hulse, Ken Moreen, Charles Fisher, Mike Lynch, Dan Nannini, Mike Callan, Harry Tweedie, Ole Mikkelsen, Greg Logan, Steve Gay (Head Coach).

Using your head—Star Soccer player Ole Mikkelsen





FRONT ROW (L TO R): Brian Black, Tom Crook, Dave Rosen, Vince Tonne, Mike Fitzsimmons (captain), Rick Sherburne, Dick Najarian, Lyle Asaoka, Ed Robinson

SECOND ROW (L TO R): Cathi Van Valkenburg, Bruce Black, Peter Gordon, Mike Bustard, David Baird, Jeff Kay, David Hale, Leroy Crowe, Dave Towle

BACK ROW (L TO R): Head Coach Bob Horn, Brad Stolshek, Russel Hirsch, Ed Schmidt, Bruce Kink, Erin Gil, Paul Kersenbrock, Jim Netzer, Tim Shumate, Bob Barry, Marc Sanders, Dimitri Gauthier, Scott Barrett, Dave Tiger, Jeff Bratzler, Jeff Strabala, Steve Holland, Don Weber, Chris Blow, Mike Burke, Rich Corso (Asst. Coach), Barry Ryan (Asst. Coach).



Water Polo

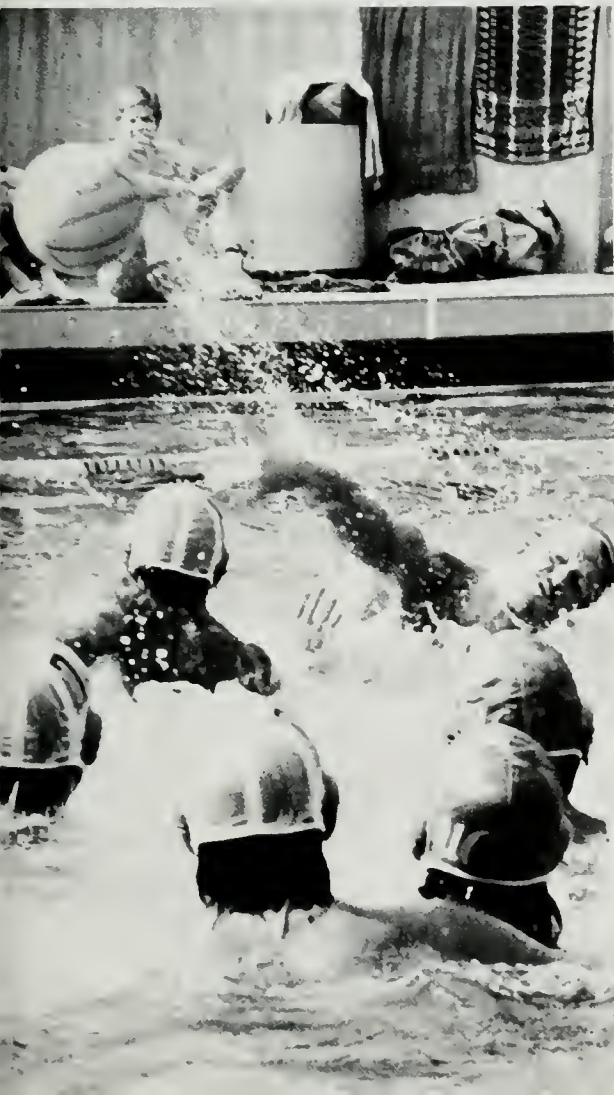

After two years of not earning a spot in the National Playoffs, the UCLA Water Polo Team managed to attain a No. 2 National ranking. But the squad began as though it were following the recent past's example, commencing with inconsistent pre-season play and later a streak of losses against several challenging California teams including UC Santa Barbara, Irvine, Stanford, and Cal. Things turned around later in this season, though, as the Bruins' consecutive losses became a series of wins highlighted by revenge sinkings of Cal and Stanford.

Variable play prior to being invited to compete in the National Playoffs at Long Beach did culminate with the holding off of a tough Trojan team 6-5.

The playoffs provided the poloists with an excellent opportunity to reassert their national stature, which they did, first defeating Bucknell 17-7, then edging Cal 10-9 in semi-final action. The season ended with an 11-3 loss to No. 1 Santa Barbara.

Some of the more brilliant moments for UCLA water polo this year featured the goal-making of Dick Najarian, Rick Sherburne, and Vince Tonne, as well as fine saves by goalie Dave Rosen whom Coach Bob Horn described as a "dynamic force."

Women's Basketball

Disappointment for the Bruin women cagers usually means not capturing the national championship — this year it meant losing the conference title — a claim they had for three straight years.

But despite the bleak outcome, the 1979-80 had some shining moments. The Bruins shattered two WCAA records and one team record in the thrashing of the Arizona Wildcats, 122-43. The 122 points scored and the 79 point victory margin have been entered in the books, while the 72 points scored in the second half is a new team record.

Denise Curry, who throughout the season led the nation in scoring with over 32 points a game, became as a junior the Bruins' all-time leading scorer, surpassing Ann Meyers and Anita Ortega. The all-American with a women's game high record this season of 47 points, is fast approaching the 2000 point mark, which has only been broken once before by any Bruin — Lew Alcindor.

Bruin fans have set their own record, as nearly 20,000 of them came to see the cagers play on their home Pauley Pavilion court.

Aside from the highlights, the Bruins did not come through as expected, being panned twice by the Long Beach 49'ers and beaten by USC in Pauley. In their first meeting of the year with Long Beach, the Bruins for the first time ever relinquished their undisputed possession of first place in the WCAA.

Denise Curry vs S.D. State; 27 80

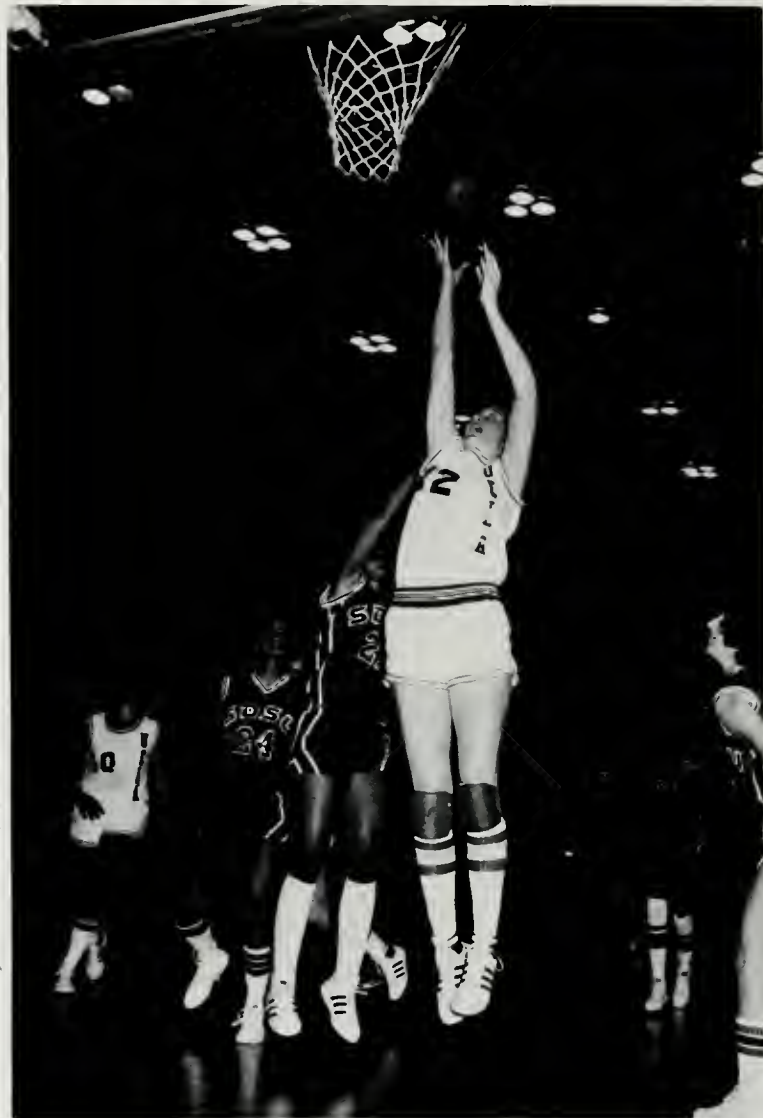



Dietra Hanible

UCLA WOMEN'S BASKETBALL TEAM 1979-80:
First row kneeling (left to right), Manager Stephanie Hart, Janet Hopkins, senior co-captain Denise Corlett, senior co-captain Dianne Frierson, Dietra Hanible, Jean Holm. Second row standing (left to right), Head Coach Billie Moore, Asst. Varsity Coach Colleen Matsuhara, Debbie Willie, Vera James, Maria Sandoval, Melanie Horn, Denise Curry, Jeanne Beauprey, Susie Swenson, Asst. Coach Grey Hayes.



Dierma Hambley vs Susie Swenson



Susie Swenson

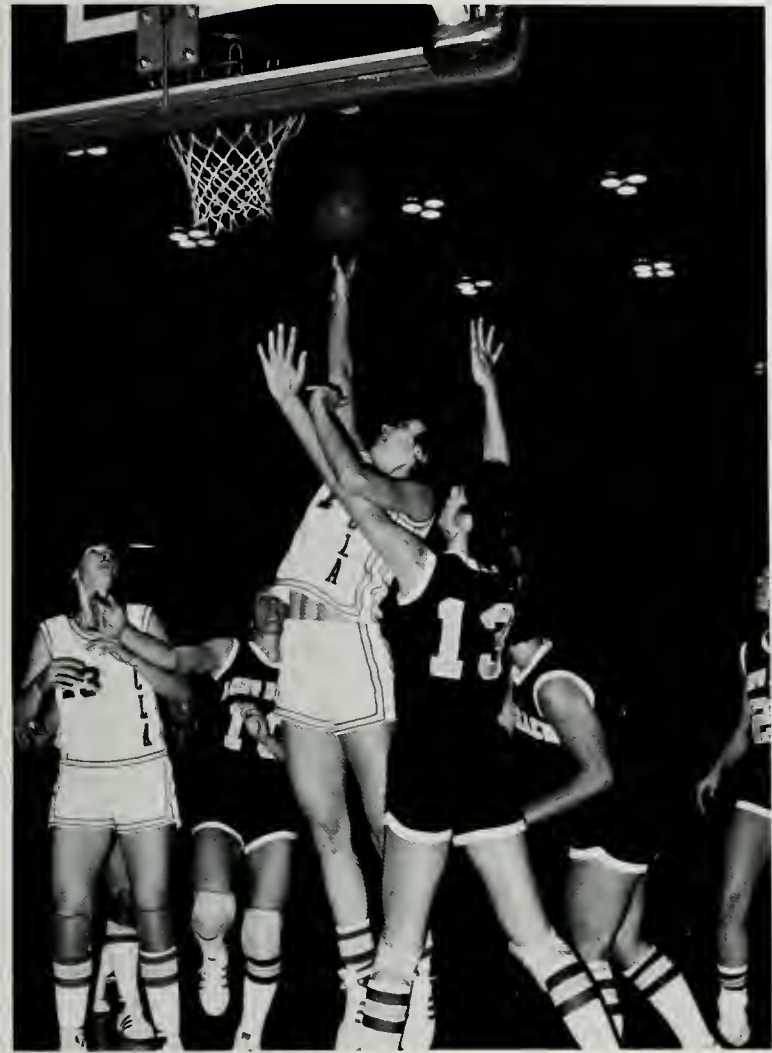

Coach Billie M.



Lisa Carrin and Teresa Simmon

Men's Gymnastics

"This is the best team I have ever coached in my years at UCLA, said Men's Gymnastics Coach Art Shurlock. Led by the "fabulous four," freshmen Peter Vidmar (member of the 1979 United States World Championship Team), Mark Caso, Mitch Gaylord, and junior Carlos Spivey, the Bruins did provide some spectacular performances this year. One of the season's highlights was a narrow win over the California Bears (268.9-265.8). Bruin gymnasts had not beaten Cal since 1958.



Glenn Takenaga



Peter Vidmar



Craig Tsukamoto

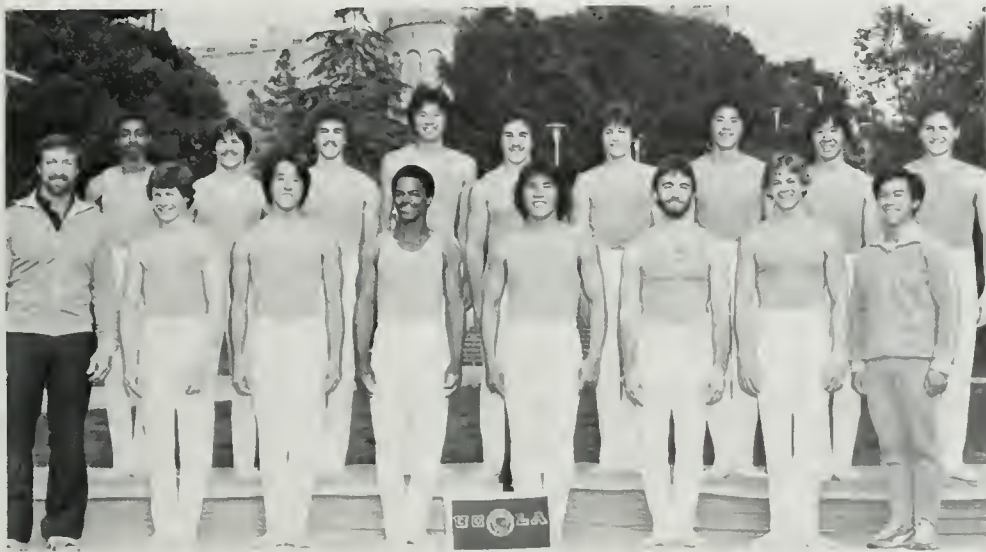

UCLA 1980 Gymnastic Team
 Front Row: Coach Art Shurlock, Mark Caso, Glenn Takenaga, Carlos Spivey, Craig Tsukomoto, Joe Hopfield, Peter Vidmar, Makoto Sakamoto.
 Back Row: Eric Gaspard, Bret Yaple, John Cho, David Dandel, Mitch Gaylord, Les Yee, Steve Takanaga, Ken Subotnik.



Brett Yaple



Carlos Spivey

VOLLEYBALL

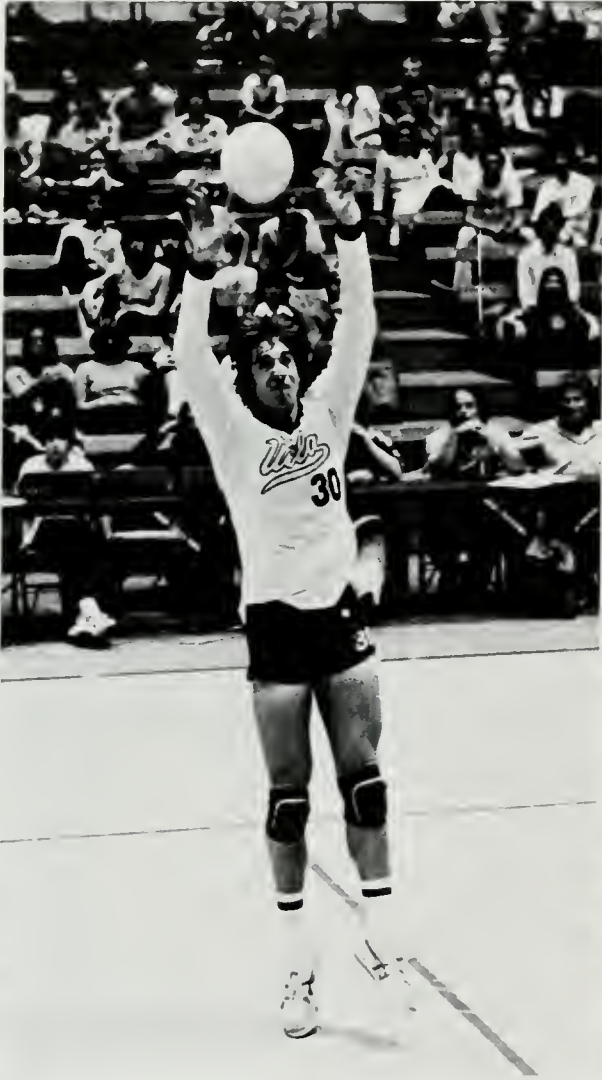

Steve Gulnac

Ehrman, Saunders Gulnac

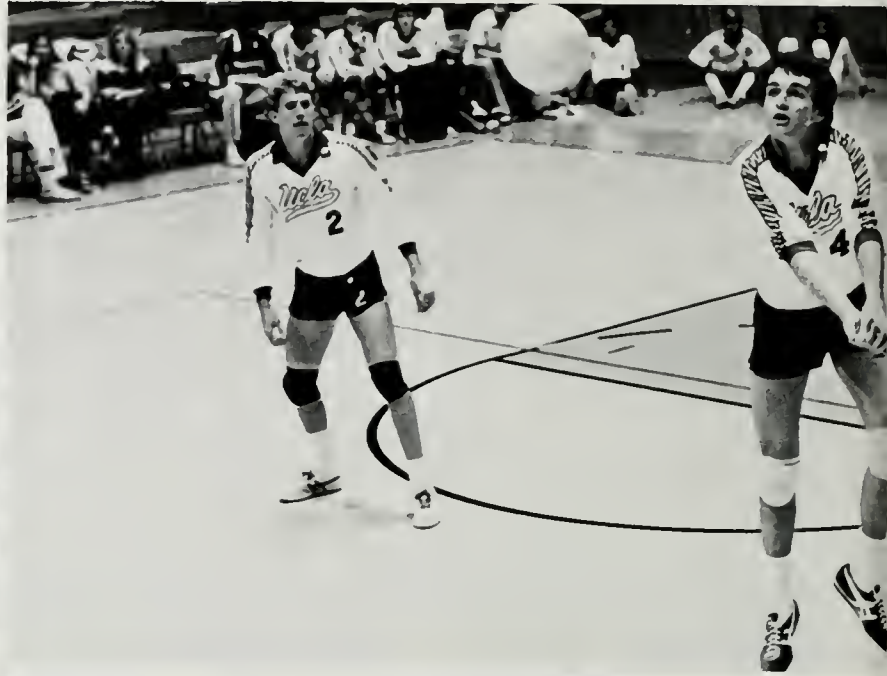

Peter Ehrman



David Saunders

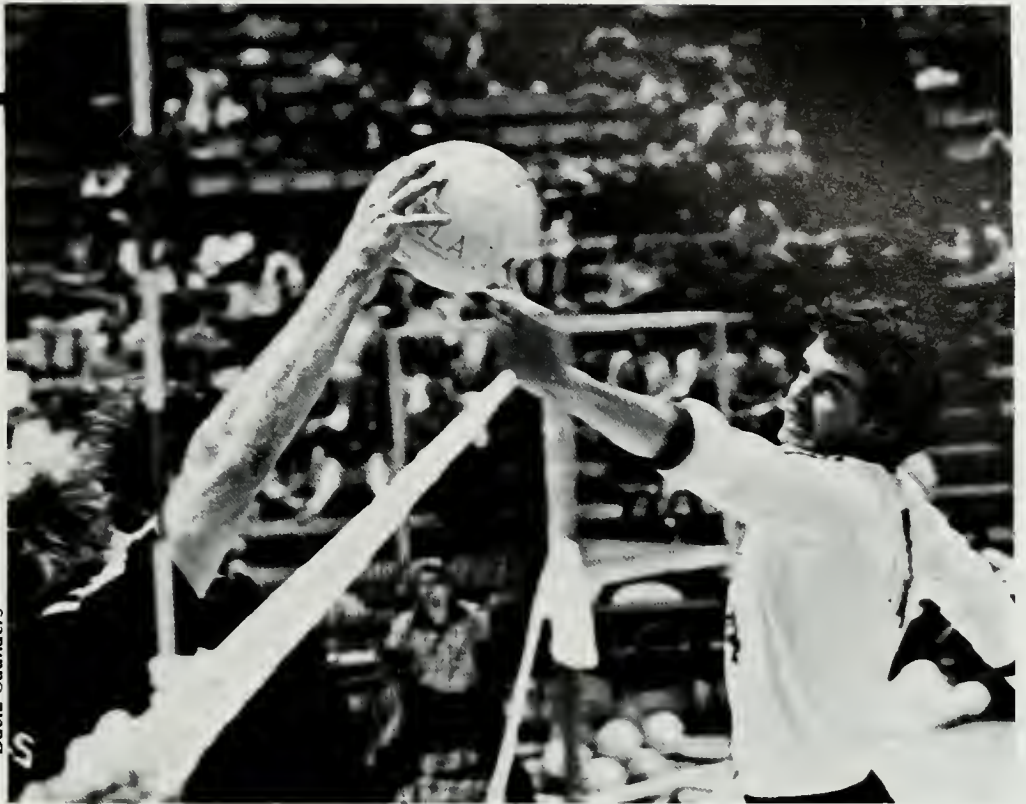

Mark Anderson

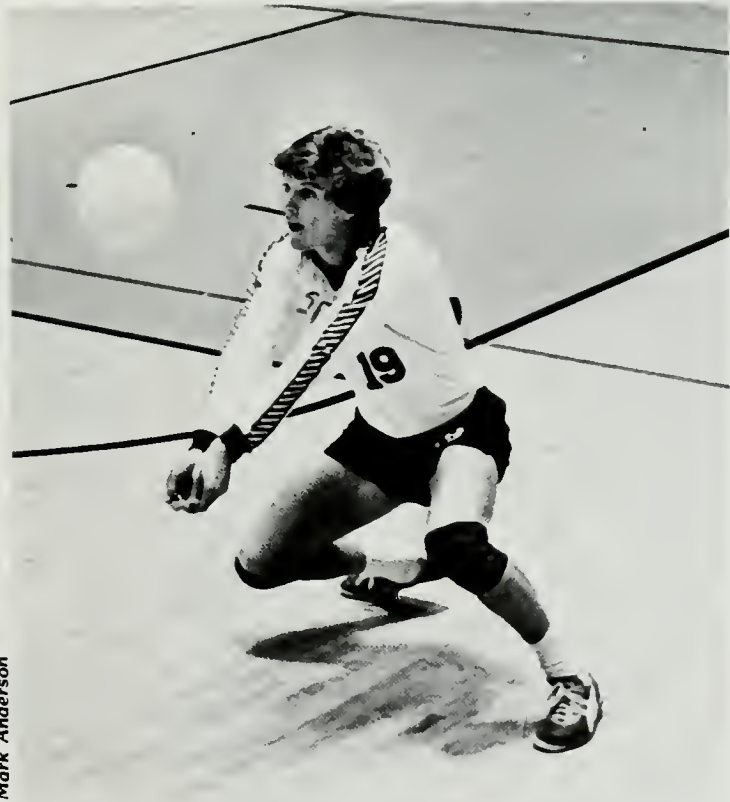

At UCLA, volleyball is not just a form of pleasant beach amusement — not with one of the foremost teams of spikers in the nation. Here, under the expert coaching of Al Scates, the sport is an art. Going into April with an awesome 22-1 record, the Bruins looked toward some fine NCAA action.

The season saw UCLA extend the longest winning streak in NCAA volleyball history to 46 before losing to No. 2 ranked USC in the Rutgers Volleyball Classic in New Jersey. The Bruins had knocked down the Trojans in three straight games just one week prior to this tournament.

Outstanding players on this year's spiker squad — the cream of the cream — featured junior team captain Peter Ehrman and a line up of sophomores including All-American setter Karch Kiraly (named MVP in the Santa Barbara Tourney), setter Randy Stoklos, and middle blockers Steve Gulnac and Mark Slevcove.

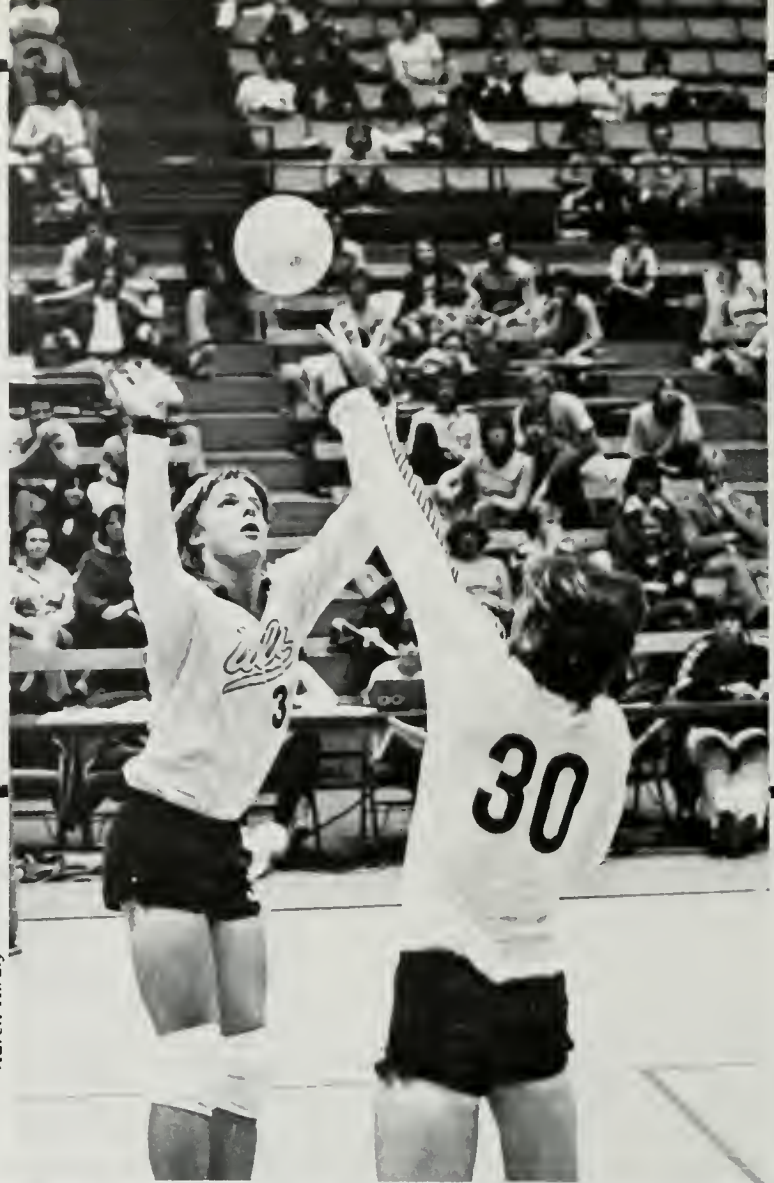

Karch Kiraly



Peter Ehrman



Al Scates

Randy Stoklos

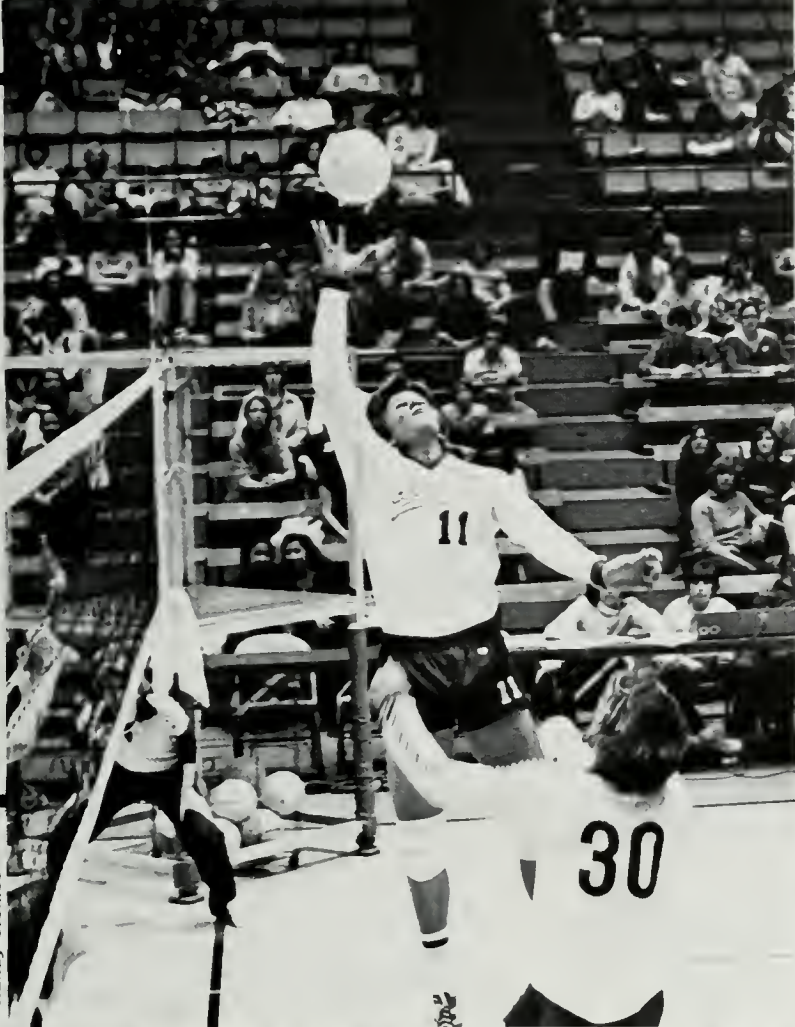

Dave Saunders



The 1979-80 UCLA Volleyball Team:
FRONT: Rick Bankson, Scott Ford, Mike Timmons, Karch Kiraly, Peter Ehrman, Dave Saunders, Scott Rolles, Jon Weiglin. BACK: Head Coach Al Scates, Mark Slevcove, Mike Kinnison, Steve Gulnac, Kurt Gunderson, Randy Stoklos, Brian Rofer, Andrew Smith, Wallace Martin, Trainer Mike Wells, Assistant Coach Denny Cline. (Not pictured: Steve Salmons, Rick Amon and Mark Anderson).

Ned Schroeder



As a part of the newly created National Intercollegiate Rugby Football Union (NIRFU), UCLA's Rugby team inaugurated a year of national recognition.

Commencing the season on the right foot, the ruggers began by winning the University Division of the San Diego Rugby Football Tourney. By the end of February the squad had accumulated a 7-1 record in collegiate play in a season which included a memorable 47-0 trouncing of USC. Coach Dennis Storer wielded a fine team that included highly experienced players like offensive tackle Gregg Christiansen, John Fowler, and tight end Tim Wrightman.

The 1980 UCLA Rugby Team: **Front row:** Tim Muir, Chris Sheeley **Second row:** Dennis Storer (Head Coach), Jean-More Barr, Jim Auble, Scott Chronert, Mike Leemhois, John Fowler, Paily Moore, Bob Bada, Adian Foley, Del Chipman, Mike Wells (Trainer), Eddie Robinson (Assistant Coach). **Third row:** Vic Mayer, Ron Wallard, Scott Reid; Ned Schrader, Don Sanders, Tim Wrightman, Dave Brom, Brian Smith, Ray Tautolo.

RUGBY



Vic Mayer



Bill Moore

TENNIS



The powerful Bruin tennis squad proved worthy of its image this season. The team's depth proved a plus, despite the worry early in the season revolving around uncertainty of who would occupy the No. 1 singles spot between Mike Harrington and sophomores Robbie Venter and Marcel Freeman — all outstanding players.

Standing out as the sole freshman on scholarship was Dan Saltz whose doubles work with Venter was highly successful. Another top doubles combination was that of senior Dick Metz and sophomore Blaine Willenborg.

Early impressive wins included the secure beating of a No. 4 ranked Trinity squad, a meet featuring Marcel Freeman's 6-4, 6-5 match over All-American Larry Gottfried.

The 1980 UCLA Tennis Team; Front row, from left: Bobby Berger, Stan Benoit, Blaine Willenborg, Todd Katz, Bruce Brescia, Marcel Freeman and Dick Metz. Standing, from left, coach Glenn Bassett, Jacque Manset, Fabio Mion-Bet, Tony Trear, Robbie Venter, Dane Chapin, captain Mike Harrington and assistant coach Ron Cornell. Not pictured: Danny Saltz.



Blaine Willenborg



Mike Harrington



Dick Metz



Marcel Freeman



Robbie Venter

Women's Gymnastics

Behind one of the best women's gymnastics seasons in UCLA's history was the team's new coach, Jerry Tomlinson. At age 21, Tomlinson is the youngest intercollegiate coach in the nation; but what he does not have in chronological years he has in years of experience. Coming to UCLA from an assistant coaching job at KIPS gymnastics center, one of the top clubs in the country, Tomlinson has been coaching nationally ranked women since he was 17. The young Bruin coach managed to attract a fine new crop of talent, including Sharon Shapiro (one of the finest gymnists in the country and a winner of five individual gold medals in Israel's Maccabiah Games).



Dawn Melcher



Laurie Donaldson



Sharon Shapiro



With fine work by Shapiro and Junior All-American Laurie Donaldson, the Bruins opened the year with the second highest point total in UCLA history. Successful meets throughout the season saw outstanding performances by freshmen Anne Kitabayashi and Dawn Melcher as well.

Front Row: Laurie Karl, Peggy Wilson, Cheryl Leader, Laurie Donaldson, Donna Harris, Anne Kitabayashi, Sharon Shapiro, Dawn Melcher. Second Row: Julie Barretta (Asst. Coach) Jerry Tomlinson (Head coach).



Donna Harris





Tom Pernice



Morionne Huning

The Bruin Women's Golf team demonstrated its talent this year under the coaching of Jackie Steinmann (herself a UCLA graduate). After placing 9th in the 1979 AIAW Golf Nationals, the Bruins teed off 1980 behind the outstanding golfing of such players as Mary Enright who won 33 junior golf tournaments in her three years on the junior tour.



GOLF

1979-80 UCLA Golf Team: Front Row: Jim Grover, Tom Pernice, Chucke White (co-captain), Corey Pavin, Mickey Yokoi. Back Row: Kenn Teel, John Grund, Steve Pate, Steve Raber, Jay Delsing, Tom Randolph (co-captain), Stuart Smith, head coach Ed Merrins.





The Women's Cross Country Team performed fairly well all season, ending the year with a tenth place finish at the AIAW Championships at Tallahassee, Florida.

Leding the Bruins through the season was freshman Kathy Mintie whose first place at the Regional Meet, with a 16:17 finish that was 30 seconds ahead of her nearest competitor, abetted the Bruins in clinching the third and final qualifying spot for nationals (behind Cal and Arizona).

Plagued with food poisoning during nationals, Mintie insisted on running, finishing 93rd in a field of more than 250 runners. San Louis Obispos's Maggie Keyes, whom Mintie beat in regionals, finished 5th. Other Bruum harriers had excellent showings. UCLA freshman Linda Geon garnered an excellent 29th place. Next was Sheila Ralston, finishing 52nd, followed by senior Kathy Chisam — No. 134. Coach Scott Chisam was "disappointed for Kathy (Mintie)" but was quite pleased with the performance of the others.



FRONT ROW: Paula Jackson, Sheila Marshall, Elaine Schullze, Linda Geon, Andrea Ward, Kathy Chisam
 BACK ROW: Head Coach Scott Chisam, Sheila Ralston, Brenda Falash, Michele Bush, Anne Dandoy, Kathy Mintie, Linda Broderick

Cross-Country



FRONT ROW: Dan Brady, Steve Ortiz, Jeff Woodland
SECOND ROW: Brian Russell, Ron Cornell, Dave Pascal,
Steve Whitcomb, Ken Ernst, Bob Larsen; coach.



It was a year of making history for the UCLA Men's Cross Country Team. For starters, the appointment of new Coach Bob Larsen, who previously was nationally successful with Grossmont College, precipitated the largest UCLA recruiting haul ever of long distance runners.

Throughout the two month regular season, the team ran competitively. In October, for example, the Bruins finished second at the Stanford Invitational Meet (Cal Poly took first), running past traditionally tough Cal and Stanford.

The real history making came when for the first time ever, UCLA qualified for the NCAA Championships, finishing third in Division 8 and knocking out a strong Arizona squad.

At nationals, held at Bethlehem, Pennsylvania, the team finished 15th in a race in which 250 runners and 29 schools participated. Leading the Bruins was Ron Cornell who finished 44th and was among the first 25 Americans to complete the race which was dominated by world class foreigners. In so doing, Cornell became the first UCLA harrier to achieve All-American status. Next came UCLA's No. 1 man Steve Ortiz who was 58th despite an injury he suffered in jogging. Not far behind was Glenn Best in the 71st spot. Ken Ernst, Brian Russel, and Robert Lusitana were 168, 172, and 197 respectively, while Jeff Woodland, who lost his shoe about 1½ miles out, was unable to finish the race despite a respectable start.

BASEBALL

The Bruin batters started play this year facing a tough challenge. The Pac-10 defending Champions, under head coach Gary Adams, lost nine lettermen, returning only three regular starters; nonetheless, the season began with what Adams considered a "solid" offense.

UCLA baseball hit April with a 22-19 win over Loyola, giving the Westwood team an overall record of 14-13-2. At the time, the Bruin's Pac-10 record was good enough for second in the conference. Some stand outs on the 1980 team included infielders Mike Gallego (second base) and first basemen Pat Dodson and Gary Fradella.

Next year's squad should benefit from the added impetus of a new baseball stadium being built on the site of Sawtelle field. When completed, the well-equipped facility with field of major-league dimensions will include seating for 1200 spectators.

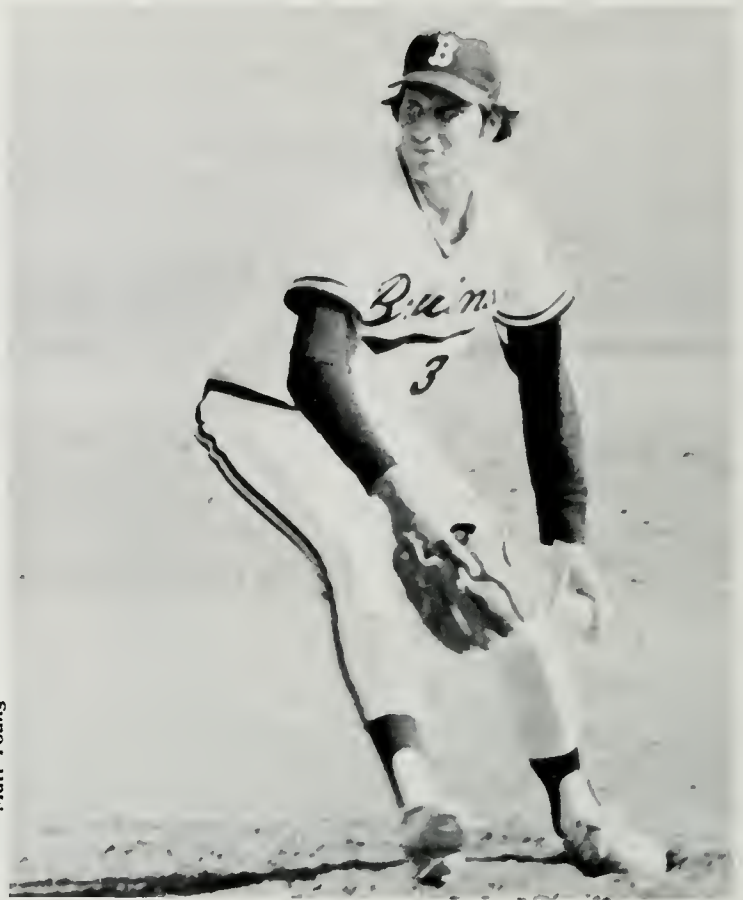

Matt Young

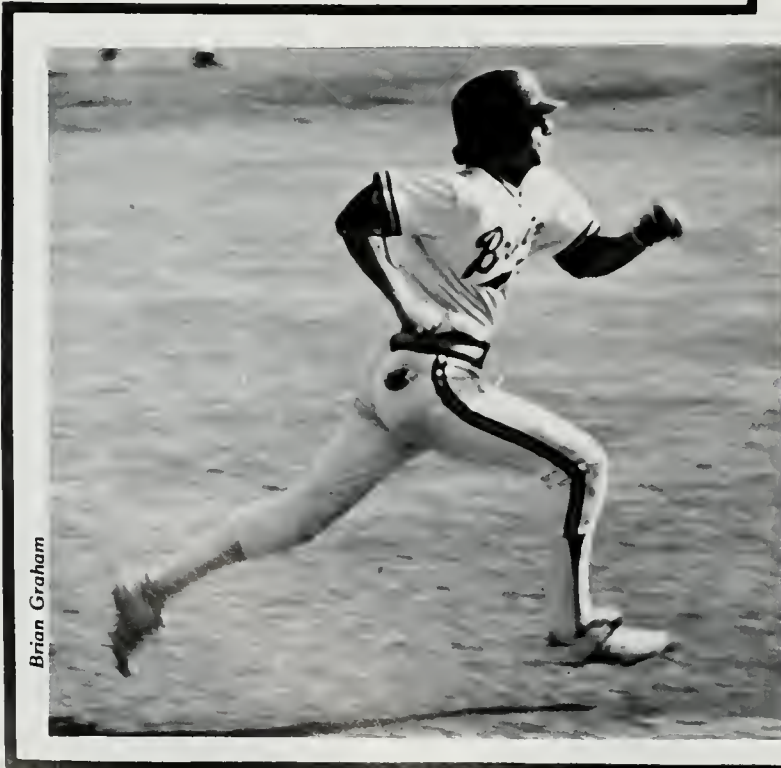

Brian Graham



Brian Graham slides to third

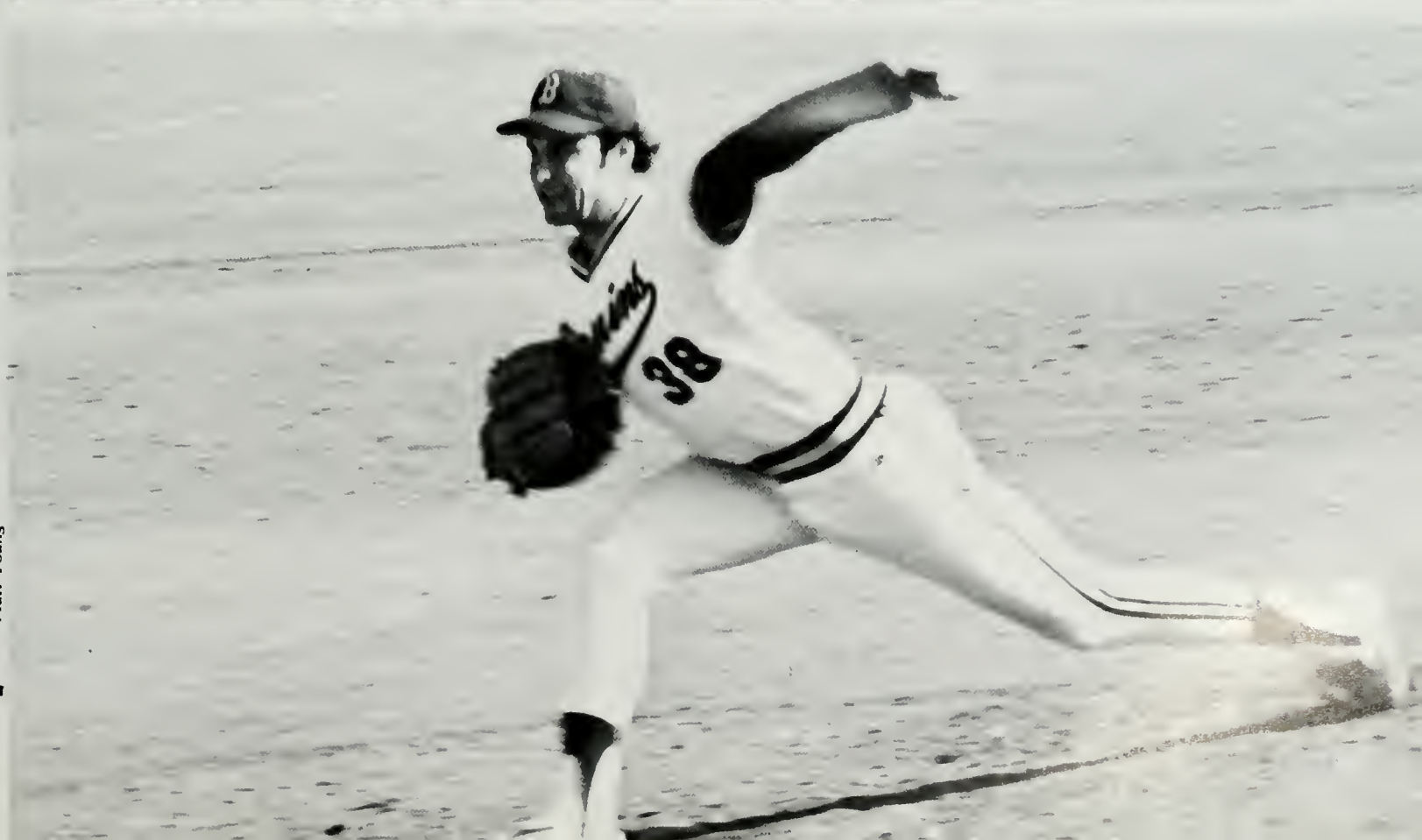

Matt Young

Women's Softball



Despite losing a number of players to graduation, the 1980 women's softball team launched a title-contending season. "We have the capabilities to play with any softball team in the country," asserted Coach Sharron Backus. Outstanding members of the Bruin squad included top recruit Patti Irvin (all-CIF shortstop), starting pitchers Jan Jeffers and Karen Andrews, and outfielder Gail Edson who led last year's team in virtually all offensive categories, while batting .319.

Women's Softball Team: Front Row; Kelly Beach, Barbara Booth, Gina Vecchione, Mariena Pond, Debbie Hauer, Patti Irvin, Shelly Aguilar, Lori Warkentin. Back Row; Sharron Backus (coach), Nedra Jerry, Katie Maurice, Pam Titchner, Gail Edson, Jan Jeffers, Lucy Innuso, Karen Andrews, Frankie Butler, Sue Enquist (assistant coach).



SWIMMING

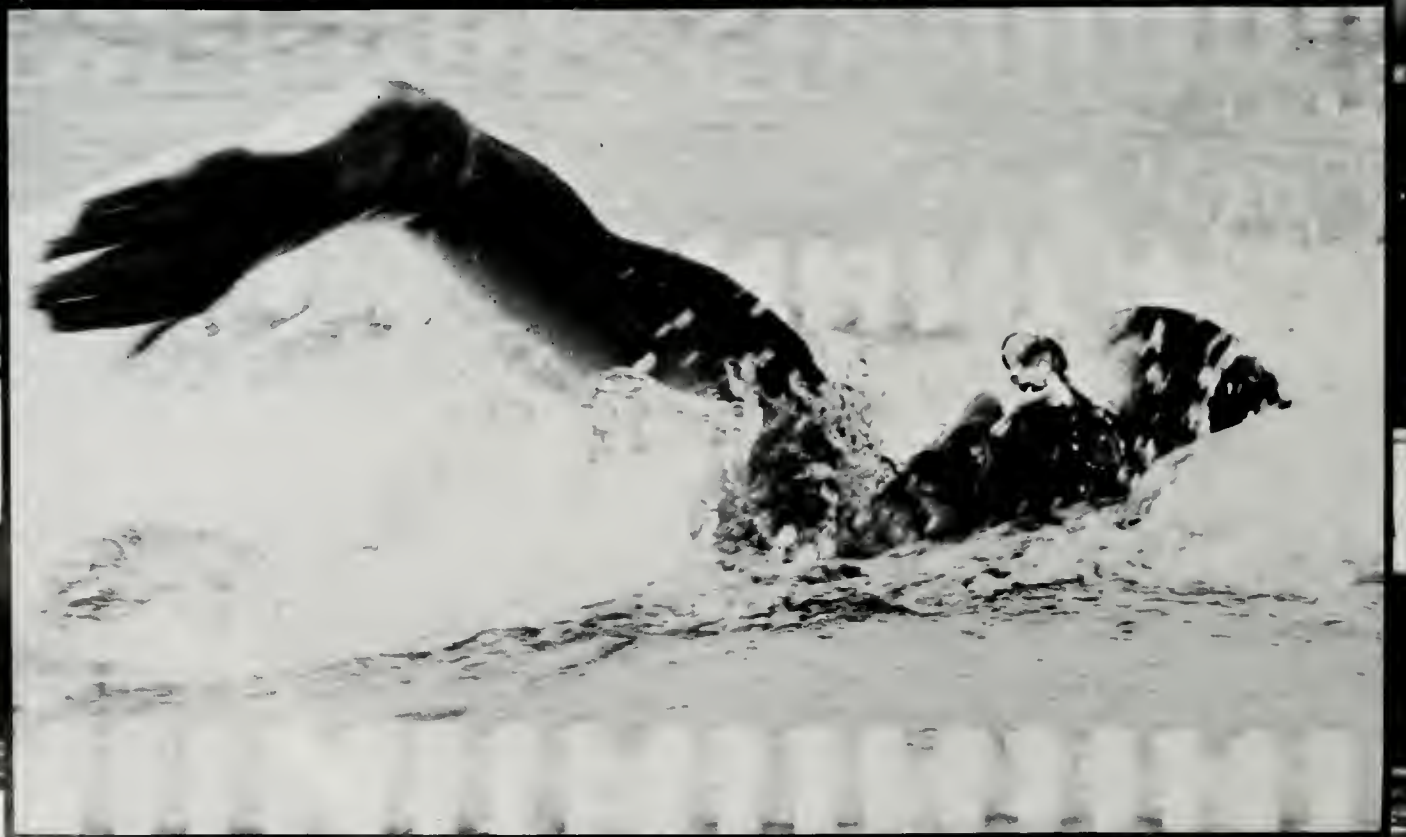

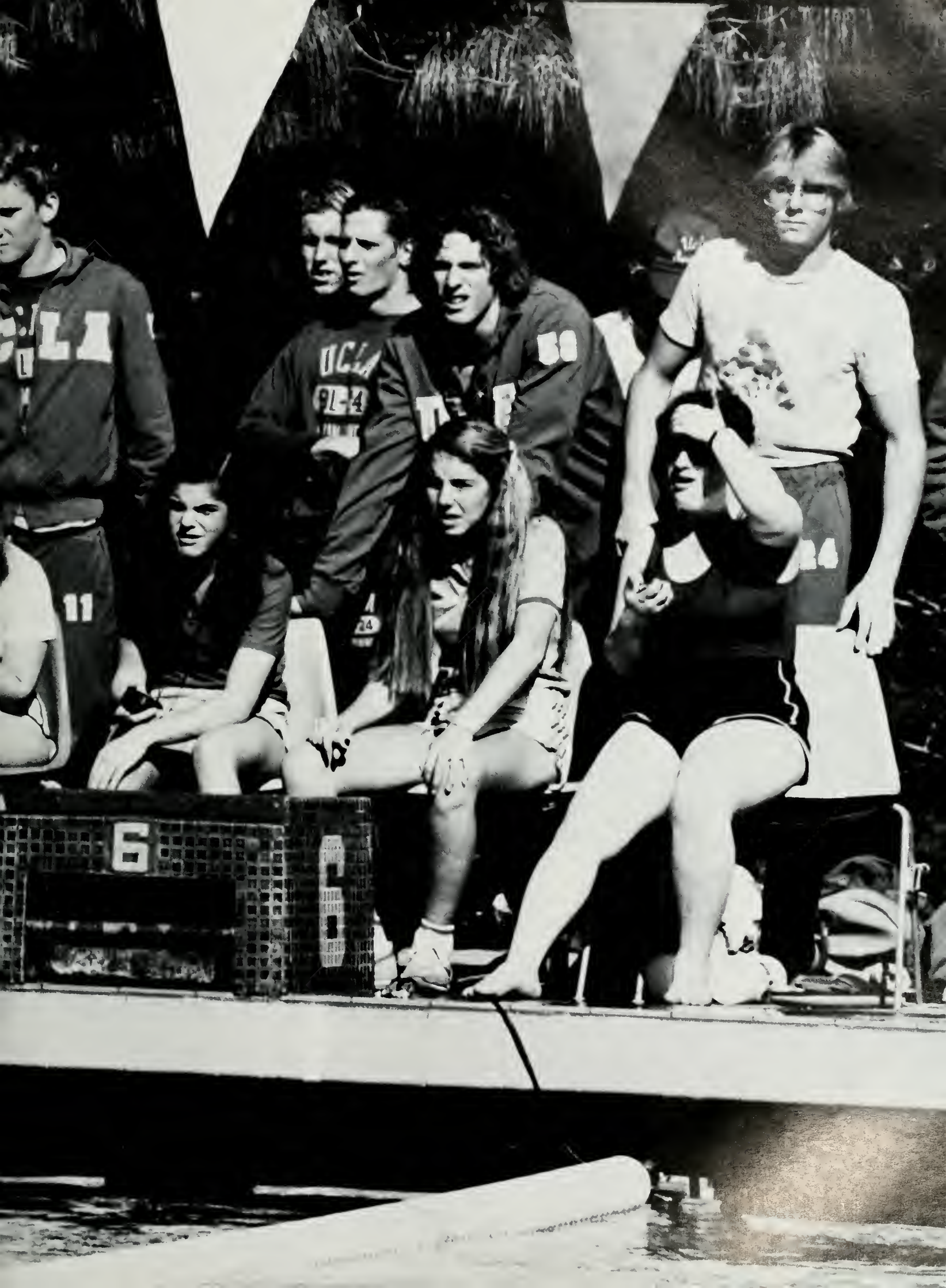



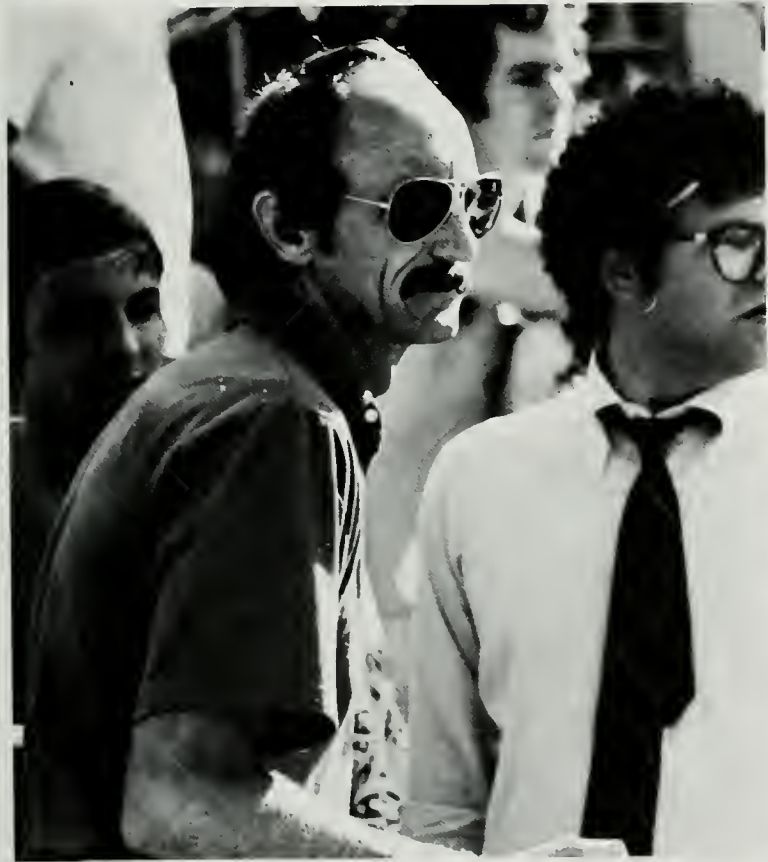
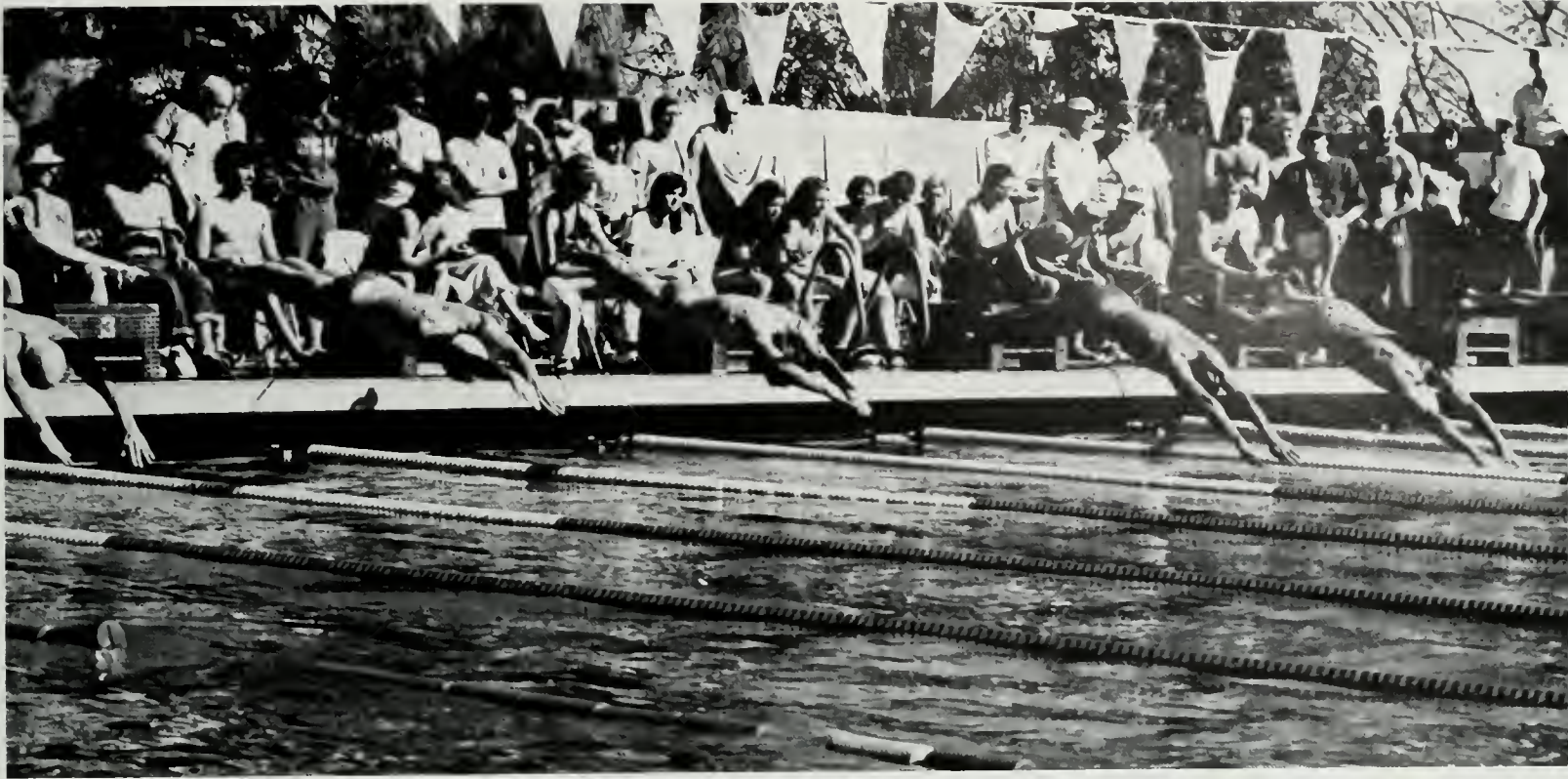

The Bruin swim team was again a national force as the talented squad displayed strength in all areas. Leading UCLA was junior Olympian Brian Goodell whose consistently brilliant efforts in events such as the 1000 yard freestyle converted to Bruin points. Goodell joined Robin Leamy, Bob Placak, and Bill Barret on what was one of the top relay teams in the country. Barret, a transfer student from Florida proved to be a real power on the team with his superb individual medly work. Other almost invariably successful swimmers included team captain Tony Bartle, junior Chris Wu, and a number of freshmen including Stuart McDonald.

Early season action featured some local triumphs in addition to wins over Texas, Southern Methodist, and Tennessee.



TRACK

Mark Bailey



Drake Stadium finish line



2-mile start



With a limitation on available scholarships, the 1980's was supposed to bring the end of collegiate dual meet competition. Yet the acquisition of Bob Larsen as UCLA assistant coach brought an influx of several of the nation's finest young distance runners to complement Jim Bush's sprinters. The result was that the 1980 Bruin track squad was one of the strongest in school history and the premier dual meet team in the nation.

The outstanding member of the team, as usual, was senior Greg Foster. Called by Bush "the greatest athlete I have ever been associated with," Foster continued to dominate the 110 meter high hurdles and the 200 meters — both events in which he won an NCAA Championship. Foster teamed with David Glassman and Marcus Allen to form the nations premier trio of hurdlers.

Eric Brown was the nation's top junior (under 20) sprinter last year while fellow soph Anthony Curran and junior Chip Benson also make their mark in 1980. Though athletes like these carried on UCLA's traditional strength in the sprint and field events, newcomers Steve Ortiz and Ron Cornell, among others, made for the finest group of distance runners in school history.



Chip Benson



Marcus Allen to Ja Park



Greg Foster

Just when it looked as if USC had UCLA's number, winning four straight dual meets, the Bruins routed the Trojans in their 1979 encounter and in 1980 the Trojans again could not match UCLA's depth.

An Olympic boycott affected the future of many of the athletes but individual goals were stressed and that idea was apparently heeded as lifetime bests were had by just about everyone. So in spite of NCAA limitations, the 1980 track squad ushered in a new decade with some old-fashioned strength.



Coach Jim Bush



Steve Ortiz



Women's Track



Heidi Kauri



Linda Goen



Chris Remmling



The coming of the 1980's has shown a tremendous upswing in the Track & Field program at UCLA. With one of the top recruiting years nationally in 1979, the Bruins will return to national contention in the AIAW collegiate championships.

Already in 1980, the UCLA squad has upset highly regarded Arizona St. in their annual dual meet 67-59. Linda Goen, one of UCLA's fine freshman recruits was a three-event winner taking the 900m, 1500m and 3000m in easy fashion. All-American Lisa Gourdine was a double winner in the 100m Hurdles and Long Jump in addition to running legs on both relay teams.

So, with the added sprint strength of freshman Gwen Loud and California State High Jump champ Tonya Alston, the Bruins will be a solid choice to finish highly in the collegiate championships.

Women's Head Coach Scott Chisam comments, "Our 1980 squad may not be the best balanced group we have ever had at UCLA in terms of event by event placement, but with so many outstanding individuals with the ability to excell in so many events, we can compete with any team in the nation."

Intramurals





Strolling through magnificent Pauley Pavilion on, say, a Wednesday evening of winter quarter, one may very well not run into Kiki Vandeweghe, but rather may find a number of intramural basketball battles in progress. UCLA's having nationally ranked teams in a wide variety of sports does not deter the budding Bruin athlete who exercises his Southern California image of health and vitality.

The intramural sports program, one of the finest in the country, as well as the various athletic clubs on campus support the sports-hungry Bruin with activities ranging from softball, tennis, volleyball, and bowling to the ever-popular intertube waterpolo. Clubs including those for women's soccer and rugby, lacrosse and ice hockey feature competition against outside groups, while recreation classes such as those in the martial arts and sailing offer social benefits as an extra dividend.

Fraternities, sororities, dorm groups and others are actively engaged in the intramural program; and these activities are not taken lightly. A women's flag football team, for example, is likely to employ a coach and to meet at least once a week for a practice before the weekly big game — invariably a heated competition.

Win or lose, it is good to know that among the atmosphere of UCLA's powerful sports tradition, there is still room for the proud novice.





Intramurals

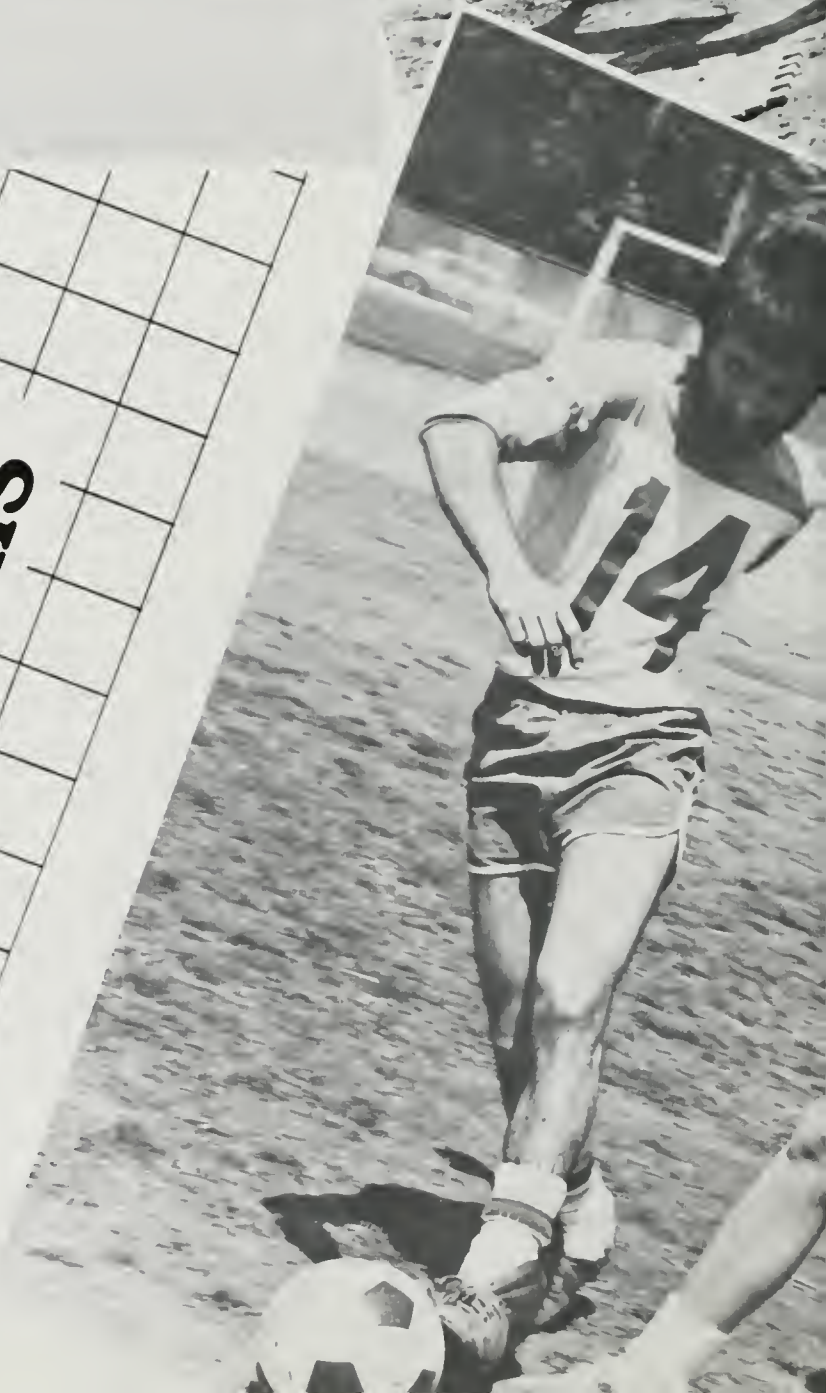



Water Ski Team



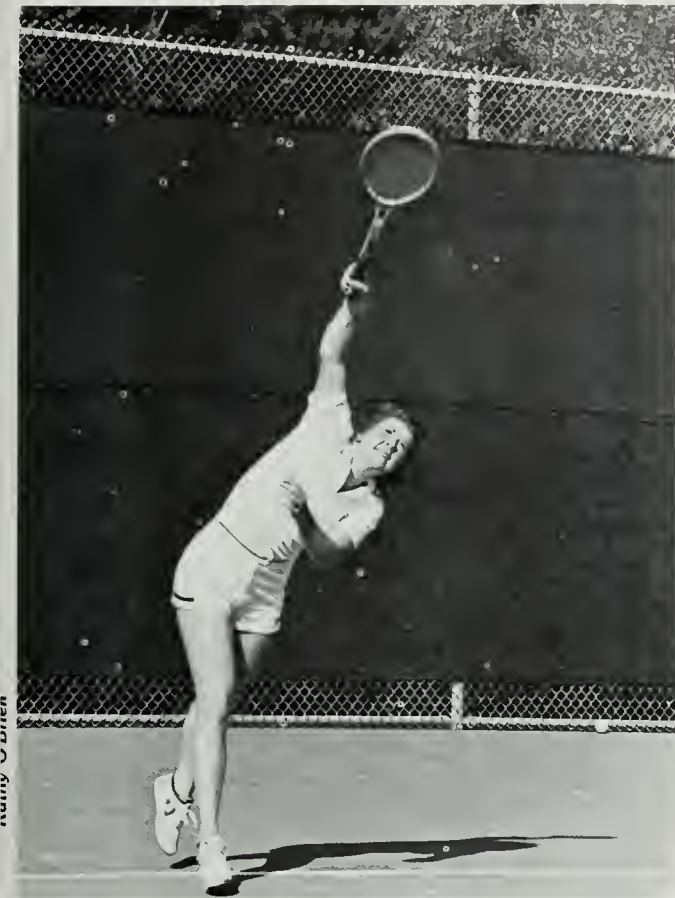

Lucy Gordon

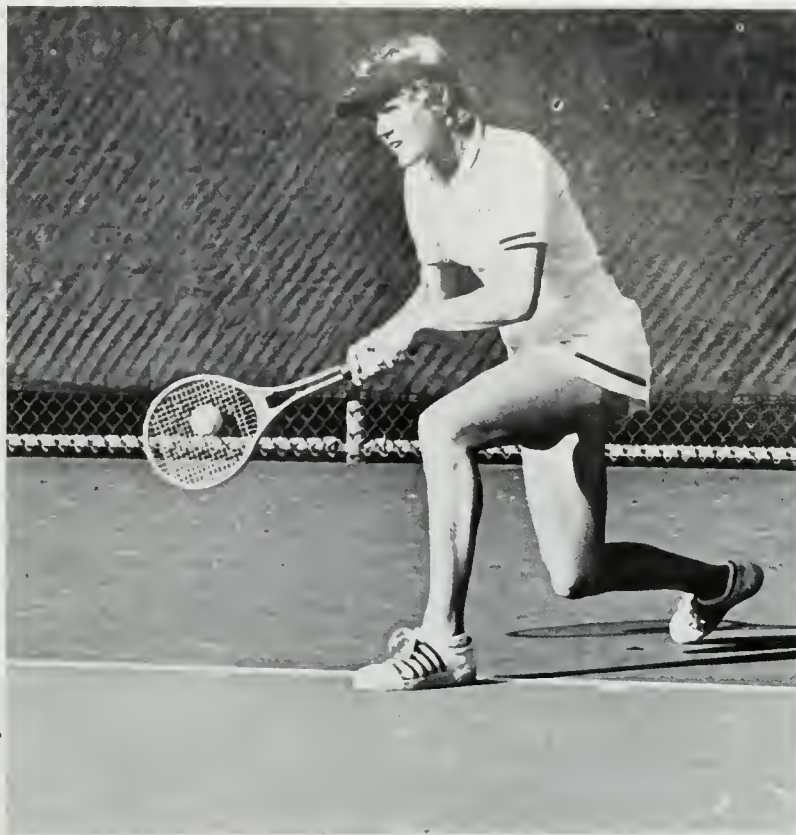

Kathy O'Brien



Under Coach Gayle Godwin, UCLA's women's tennis team continued its recent tradition of nationally recognized performance. Returning this year with three All-Americans — sophomore Kathy O'Brien and senior co-captains Becky Bell and Lucy Gordon — the team started the season off smoothly, boasting an 8-1 overall record in early March (losing only to number 1 ranked USC). In addition to excellent play from returning squad members, there was some impressive work by freshmen Karin Huebner and Cindy Cambell.

UCLA WOMEN'S TENNIS 1980: First row (left to right), Lucy Gordon, Karin Huebner, Becky Bell, Liz Stalder, Cindy Campbell and Jill Jablonow. Second row (left to right), Dede Wordes, Asst. Coach Jenny Gedes, Angela Walker, Head Coach Gayle Godwin, Kathy O'Brien, Asst. Coach Bill Zaima.

Women's Tennis

Women's Intercollegiate Athletics



WOMEN'S ATHLETIC DEPARTMENT: Diane Setter, Nancy Espejo, Michael Sondheimer, Barry Morrill, Barbara Spindler, Steve Wennerstrom.

Inset: Judy Holland, Womens Athletic Director



Men's Intercollegiate Athletics

Standing: Vic Kelley (Sports Info director) Jeremy Garfunkel (administrative asst), Angelo Mazzone (Assistant Director), Jerry Long (Promotions director), Gene Bleymaier (Academic Counselor), Glenn Toth (Event Manager), Marc Dellins (Sports Info Assistant). Seated: Bob Fischer (Acting Director).

Football

UCLA	16	Houston	24
UCLA	31	Purdue	21
UCLA	37	Wisconsin	12
UCLA	13	Ohio State	17
UCLA	24	Stanford	27
UCLA	14	Wash. State	17
UCLA	28	California	27
UCLA	14	Washington	34
UCLA	31	Ariz. State	28
UCLA	35	Oregon	0
UCLA	14	USC	49

Basketball

UCLA	82	Idaho State	40
UCLA	90	Hofstra	71
UCLA	92	Santa Clara	79
UCLA	74	Notre Dame	77
UCLA	94	DePaul	99
UCLA	102	UCSB	58
UCLA	86	Colorado State	63
UCLA	73	California	59
UCLA	92	Stanford	60
UCLA	67	Oregon State	76
UCLA	76	Oregon	62
UCLA	74	USC	82
UCLA	76	Arizona State	78
UCLA	73	Notre Dame	80
UCLA	69	Arizona	59
UCLA	76	Washington	59
UCLA	64	Washington State	80
UCLA	93	Oregon State	67
UCLA	90	Oregon	76
UCLA	91	USC	64
UCLA	90	Arizona	78
UCLA	80	Arizona State	92
UCLA	80	Washington State	66
UCLA	70	Washington	72
UCLA	75	Stanford	62
UCLA	83	California	58
UCLA	87	Old Dominion	74*
UCLA	77	DePaul	71*
UCLA	72	Ohio State	68*
UCLA	85	Clemson	74*
UCLA	67	Purdue	62*
UCLA	54	Louisville	59*

*NCAA games

Soccer

UCLA	2	Cal State L.A.	1
UCLA	2	Cleveland State	3
UCLA	0	St. Louis U.	2
UCLA	1	U. of Conn.	2
UCLA	2	Boston U.	3
UCLA	0	U. of Vermont	0
UCLA	1	Hartwick College	2
UCLA	4	U. of N. Carolina	2
UCLA	2	Old Dominion	3
UCLA	0	Southern Ill.	2
UCLA	2	UC Santa Barbara	0
UCLA	4.0	in All Cal Tournament	
UCLA	1	Cal State Fullerton	0
UCLA	1	U. of Santa Clara	0
UCLA	2	Biola	0
UCLA	0	USC	1
UCLA	3	Nevada, Las Vegas	1
UCLA	3	UC Berkeley	0
UCLA	2	San Diego State	1
UCLA	1	USC	3
UCLA	3	Colorado College	0
UCLA	1	Westmont College	1
UCLA	2	San Jose State	1
UCLA	1	U. of San Francisco	4
UCLA	2	Stanford	1

Water Polo

UCLA	19	Brown University	2
UCLA	15	Alumni	14
UCLA	1st	Pepperdine Tourney	
UCLA	7	UC Santa Barbara	13
UCLA	3-3	record Irvine Tourney	
UCLA	4	USC	7
UCLA	7	California	8
UCLA	9	Stanford	7
UCLA	6	Stanford	8
UCLA	13	UC Irvine	12
UCLA	5	California	3
UCLA	10	Pepperdine	5
UCLA	15	Arizona	9
UCLA	15	Long Beach State	9
UCLA	9	Arizona	7
UCLA	5	UC Santa Barbara	9
UCLA	9	UC Irvine 11 (UCI forfeit)	
UCLA	14	San Jose State	4
UCLA	9	Long Beach State	7
UCLA	6	USC	5
UCLA		2nd NCAA Championships	

Women's Volleyball

Vs. Fresno State	15-1, 15-9
Vs. Pittsburgh	15-8, 11-15
Vs. U. of Arizona	15-6, 15-8
Vs. Texas, Austin	15-7, 15-10
Vs. CSUF	15-5, 15-5
Vs. BYU	15-7, 15-3
Vs. SDSU	15-9, 15-11
Vs. Alumni	win
Vs. ASU	win 3 of 5
Vs. U. of Arizona	win 3 of 3
Vs. CSUF	win 3 of 3
Vs. SDSU	win 3 of 3
Vs. SJS	win 3 of 3
Vs. CSULB	lose 3 of 4
Vs. Hawaii	lose 3 of 4
Vs. Pepperdine	14-6, 11-15
Vs. USC	win 3 of 5
Vs. BYU	win 3 of 5
Vs. Utah State	lose 3 of 3
Vs. Pepperdine	lose 3 of 4
Vs. ASU	win 3 of 3
Vs. U.A.	win 3 of 4
Vs. UCSB	lose 3 of 4
Vs. Utah	15-7, 15-4
Vs. U. of P.	15-3, 16-14
Vs. Mich. State	15-11, 15-4
Vs. Central Fla.	15-12, 15-7
Vs. Nebraska	15-3, 17-15
Vs. SDSU	win 2 of 3
Vs. USC	lose 2 of 3
Vs. Pepperdine	lose 2 of 3
Vs. Pepperdine	lose 2 of 3
Vs. SDSU	lose 3 of 4
Vs. CSUF	win 3 of 3
Vs. Stanford	win 3 of 3
Vs. UOP	lose 3 of 5
Vs. USC	lose 3 of 5
Vs. Pepperdine	win 3 of 4
Vs. CSULB	win 3 of 3
Vs. SDSU (Regional)	win 3 of 3
Vs. UOP (Regional)	win 3 of 5
Vs. Hawaii (Regional)	win 3 of 4
Vs. Hawaii (Regional)	win 3 of 4
Vs. Fla. State (Natl)	win 2 of 2
Vs. Purdue (Natl)	15-8, 15-2
Vs. Houston	win 2 of 3
Vs. BYU (Natl)	15-7, 15-10
Vs. SDSU (Natl)	win 3 of 4
Vs. Utah St. (Natl)	lose 3 of 3
Vs. UOP (Natl)	win 3 of 4

Tennis

Vs. Redlands	9-0
Vs. UC Irvine	6-0
Vs. San Diego State	9-0
Vs. Cal State Long Beach	7-2
Vs. U. of Miami (Fla)	9-0
Vs. Trinity	6-3
Vs. Texas Christian	8-1
Vs. U. of Arkansas	6-3
Vs. Princeton	7½-1½
Vs. U. of Tennessee	5-4
Vs. Arizona State	6½-2½
Vs. U. of Arizona	6-3
Vs. U. of South Carolina	6-3
Vs. USC	3-6
Vs. San Jose State	7-2
Vs. California	5-4
Vs. Stanford	4-5
Vs. Pepperdine	8-1
Vs. Arizona State	9-0

Rugby

UCLA	39	UC Irvine	0
UCLA	15	S.D.S.	9
UCLA	30	CSULB	0
UCLA	25	ASU	18
UCLA	16	U. of Arizona	7
UCLA	10	L.A. Rugby Club	26
UCLA	47	USC	0
UCLA	14	UC Santa Barbara	10
UCLA	6	U. of S. Wales	16
UCLA	0	Stanford	10
UCLA	19	U. of Victoria	31
UCLA	14	U. of Auckland	24
UCLA	7	CSULB	11
UCLA	3	U. of Exeter (Eng.)	8
UCLA	6	U. of British Col.	0
UCLA	0	U. of Auckland	25
UCLA	25	BYU	4
UCLA	16	U. of Victoria	10

Women's Basketball

UCLA	102	Pacific	41
UCLA	77	Tennessee	80
UCLA	88	Stanford	63
UCLA	77	Oregon State	76
UCLA	78	Minnesota	63
UCLA	51	Texas	74
UCLA	92	BYU	80
UCLA	69	Texas	74
UCLA	69	Delta State	63
UCLA	77	Louisiana Tech	93
UCLA	72	Louisiana State	73
UCLA	73	San Diego State	60
UCLA	45	Old Dominion	73
UCLA	122	Arizona	43
UCLA	93	Arizona State	66
UCLA	79	Long Beach State	82
UCLA	89	Cal State Fullerton	64
UCLA	106	Delta State	87
UCLA	71	USC	99
UCLA	95	San Diego State	63
UCLA	77	Pomona	81
UCLA	94	Cal State Fullerton	64
UCLA	86	Arizona State	72
UCLA	100	Arizona	78
UCLA	91	Long Beach State	94
UCLA	81	USC	99
UCLA	94	Pomona	89
UCLA	81	San Jose State	66
UCLA	88	Long Beach State	89
UCLA	60	USF	74

Volleyball

Vs. Hose University (Japan)	lose 3 of 5
Vs. Nittai Dai	win 3 of 4
Vs. Osaka Shogyo Daigaku	win 3 of 4
Vs. Tokai All-Stars	win 3 of 3
Vs. Kanto All-Stars	win 3 of 5
All-Cal Tournament:	
Vs. UCSD	win 2 of 2
Vs. UCSC	win 2 of 2
Vs. UCD	win 2 of 2
Vs. UCB	win 2 of 2
Vs. Pomona	win 3 of 4
Vs. Cal St. Northridge	win 3 of 3
Vs. Pepperdine	win 3 of 4
UCSB Collegiate Tournament:	
UCSD	15-9, 15-1
USC	15-9, 15-8
Loyola	15-6, 15-8
Chico State	15-1, 15-3
CSUN	15-9, 15-4
Cal St. Long Beach	15-4, 15-12
San Diego State	15-9, 15-13
Pepperdine	15-3, 13-15, 15-8
UCSD	win 2 of 2
Alumni	win 3 of 3
Loyola	win 3 of 3
UCSB	win 3 of 4
Cal Poly San Louis Obispo	win 3 of 3
USC	win 3 of 3
Pepperdine	win 3 of 3
Rutgers-Neward	win 3 of 3
USC	lose 3 of 4
Cal State Long Beach	win 4 of 4
San Diego State	win 3 of 3
UC Berkeley	win 3 of 3
Stanford	win 3 of 4
UC Santa Barbara	win 3 of 4
Cal Poly San Louis Obispo	win 3 of 3
Chuck's Steak House (club)	win 2 of 3
Stanford	win 3 of 3
Cal State Long Beach	win 3 of 4
Collegiate Classic:	
San Diego State	win 3 of 4
UC Santa Barbara	win 3 of 4
Loyola	win 3 of 3
San Diego State	win 3 of 4

Women's Tennis

Vs. Cal State Northridge	9-0
Vs. Cal State Long Beach	8-0
Vs. Pepperdine	8-1
Vs. U. of Arizona	9-0
Vs. Fullerton	7-1
Vs. Arizona State	5-4
Vs. U. of Arizona	7-2
Vs. USC	1-8
Vs. Cal State Long Beach	8½-½
Vs. San Diego State	6-3
Vs. BYU Invitational	0-5
Vs. Pepperdine	7-2
Vs. Stanford	4-5
Vs. UC Irvine	9-0
Vs. UC San Diego	9-0
Vs. Arizona State	9-0
Vs. Cal State Fullerton	8-1
Vs. UC Santa Barbara	9-0

Women's Gymnastics

UCLA	139.20	San Jose St.	124.40
UCLA	138.45	Arizona St.	137.10
UCLA	137.20	Stanford	137.55
UCLA	129.65	Cal St. Long Beach	115.00
UCLA	140.90	USC	128.60
UCLA	141.10	San Diego State	137.75
UCLA	142.70	Cal St. Fullerton	145.05
UCLA		Invitational 2nd (Utah 1st)	
UCLA	134.85	Cal St. Northridge	117.80
WCAA		Conference Champs. 3rd Shapiro	
		won overall	
AIAW		Regionals 2nd Shapiro	won overall
AIAW		Nationals 5th Shapiro	won all 4 events

Women's Softball

Vs. Texas A&M	3-4, 0-1
Vs. San Diego State	2-0, 5-0
Vs. Weber State	3-4, 9-0
Vs. Humboldt State	4-0, 9-0
Vs. Cal Berkeley	1-0, 1-4
Vs. San Diego State	3-0, 5-0
Vs. Cal Poly Pomona	2-4
Vs. Chapman	3-0, 1-0
Vs. Cal State Fullerton	3-0, 0-2
Vs. Arizona State	0-1, 0-1
Vs. U. of Arizona	6-3, 2-1
Vs. USIU	1-0, 3-2
Vs. Chapman	3-0, 7-5

Swimming

UCLA	66	Texas	47
UCLA	86	Pepperdine	47
UCLA	68	Southern Methodist	45
UCLA	74	U. of Tennessee	39
UCLA	67	Arizona	46
UCLA	67	Arizona State	66
UCLA	66	Long Beach	48
UCLA	70	California	43
UCLA	69	Stanford	44
UCLA	46	USC	67
UCLA		2nd Pac. 10 Championships	
UCLA		4th NCAA Championships	

Men's Gymnastics

UCLA	276.35	Alumni	123.7
UCLA	272.95	over Michigan, Stanford	
UCLA	271.55	over Arizona State, Arizona	
UCLA		2nd under Oregon (UCLA Invitational)	
UCLA	273.8	USC	251.85
UCLA	268.90	over Cal, Arizona, USC	
UCLA		2nd under Oregon (Pac 10 Championship)	
UCLA		6th NCAA Championships	

Men's Cross Country

UCLA	wnd with 68	Stanford Invitational
UCLA	2nd with 48	at Pac. 10 Southern Division
UCLA	3rd with 85	at Pac 10
UCLA	15th 386	at NCAA Championships

Baseball

UCLA	0	Cal State L.A.	1
UCLA	5	Occidental	4
UCLA	4	Loyola	12
UCLA	8	Pepperdine	7
UCLA	8	Pepperdine	8
UCLA	3	UC Irvine	3
UCLA	4	UC Santa Barbara	2
UCLA	15	UC Santa Barbara	0
UCLA	0	Cal State Fullerton	4
UCLA	11	S. Cal. College	3
UCLA	13	Cal St. L.A.	3
UCLA	4	USC	6
UCLA	8	USC	1
UCLA	4	Cal St. Northridge	6
UCLA	0	California	5
UCLA	5	California	4
UCLA	8	California	0
UCLA	0	Cal St. Fullerton	1
UCLA	5	Arizona	1
UCLA	8	Arizona	2
UCLA	7	Arizona	5
UCLA	3	Arizona	
UCLA	3	Arizona State	4
UCLA	5	Arizona State	4
UCLA	4	Arizona State	19
UCLA	3	Cal St. Long Beach	4
UCLA	2	Stanford	8
UCLA	1	Stanford	4
UCLA	3	Stanford	4
UCLA	22	Loyola	19
UCLA	4	Cal St. Fullerton	4
UCLA	13	St. Mary's	7
UCLA	7	Chapman	1

Women's Track and Field

UCLA	83	Redlands	3
UCLA	67	Arizona St.	59
UCLA	67	Cal St. Long Beach	55
UCLA	61	Oregon	66

Men's Track and Field

UCLA	124	UCI	46	Redlands	7
UCLA	113	UCI	27		
UCLA	130	Redlands	10		
UCLA	108	Arizona St.			46
UCLA	101	Cal St. Long Beach			43
UCLA	96	California			58
UCLA	120	Stanford			33

Men's Golf Team Match Record

UCLA	458	Cal St. Dominguez Hills	490
UCLA	438	UC Santa Barbara	483
UCLA	439	UC Santa Barbara	495
UCLA	474	UC Irvine	507
UCLA	5	San Diego	0
UCLA	54	Claremont Men's College	0
UCLA	476	U. Of San Diego	494
UCLA	388	Cal St. Northridge	391
UCLA	461	USC	453
UCLA	446	UC Irvine	508
UCLA	449	Cal St. Northridge	479

UCLA SCOREBOARD

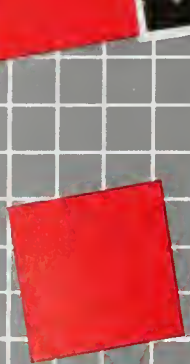

home

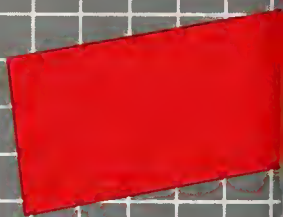



The Spirit of Sproul



The number of names gracing the seemingly endless dormitory waiting lists throughout the year is a powerful indication of the desirability of dorm residence. The desirability of a spot in one of the halls is based not only on a housing need but also on the unique life style the dorms offer. A nostalgic look can provide a kaleidoscopic glimpse at some of the less fundamental reasons why the four undergraduate dormitories are choice places to live.

You might remember the dorm decor. Dorm designers had created the perfect color balance in your room, blending together an essentially red scheme, green carpet and a blue bed banister. In overall atmosphere, where sight ended, sound began, for you soon discovered that your neighbors next door were in possession of a thousand dollar and loud stereo system. As your wall decorations continually became detached, your awareness of the neighbor's predilection for disco, more specifically for the bass thereof, increased steadily.

You might remember the dorm restrooms. You had no idea that a coed floor also meant (unofficially perhaps) a coed bathroom. Apparently privacy was not to be valued; ah, but this is how romance began.

You may remember the dorm parties, room parties, donut runs, floor activities, intramural sports, casino nights, lectures, food during finals, outstanding films, picnics, dances, talent shows . . . and that special person you could have met only by brushing your teeth next to him/her in the coed bathroom.

Residents in each dorm (Dykstra, Sproul, Rieber, and Hedrick) will argue that their hall has the best food, wildest parties, or the most fire drills. Which dorm is in fact the best? That is for you to decide.

Across the way from Dykstra and closest to the tennis courts is Sproul . . . Commencing with a popular Street Dance which attracted about a thousand from all the dorms Fall Quarter's Reg. Week, Sproul Hall's varied activities progressed successfully throughout the year.

"We've got a good cross-section of people from different parts of the country," Sproul's Vice President Mike McClenahan comments, adding, "The 800 people here are good resources for activities." True to McClenahan's observation, a talent show dubbed "Hoot Night" involved people from all floors. Fall Quarter featured an event called "20th Century Sproul" for which each floor sponsored a party with a distinctive decade theme ranging from the 20's through the 70's. Other parties included a Halloween Dance and February's annual Formal.

On a more mellow note, every quarter Sproulers were treated to educational piano concerts by "Doc" Stevenson, music professor and Sproul's faculty-in-residence. And if the myriad of activities or studies were too overwhelming, residents had the option of strolling to the conveniently located Sproul Hall Pizzeria for a little snack.



Handwritten notes on a piece of paper at the bottom of the page, partially obscured by the page number. The text includes:
a summer and now you're broke??
more Sproul Food Service Folk
'372 per hour
Some manpower??
an internet d

The Refinement of Rieber



A mere 77 steps up from Sproul is Rieber Hall . . . "It's the class of the dorms," asserts Rieber Program Coordinator Guy Sanders. While many might argue with Sanders' not so modest contention, few can dispute the fact that Rieber sponsored some fairly classy activities this year.

Among the more elegant affairs, there was Winter Quarter's Casino Night, a benefit for the March of Dimes which featured gambling, entertainment, refreshments, and prizes. the Winter months also saw a classic film series including such favorites as *Gone With the Wind*, *Sound of Music*, and *Paper Chase*; the last of these was carefully slated for the *first week* of the quarter. Other posh extravaganzas encompassed the Starlight Invitational Formal and the annual Luau, both in the Spring.

And then there were those less classy but equally entertaining activities. Who could forget the sensational R.A. Dating Game starring the R.A.s as celebrities, students as contestants and some memorable match ups? A Halloween Night featuring "scary movies" and an intradorm basketball tournament helped round out a very busy calendar.





Closest to Bruin Walk is Dykstra Hall . . . "We're the most different of the dorms in both building design and independent attitude among residents," contends Dykstra President Doug Woo. "The floors are not separated like in the other halls," Woo points out, proudly adding, "we're really close-knit and our parties are pretty wild."

King of the hall's sponsored parties was Fall's "Saturday Night Dykstra" in which rooms and lounges on each floor sported a unique and elaborate theme. Ideas such as a French café, underground movies, and a luau influenced distinctive entertainment and refreshments. A "closed party" Las Vegas Night was held Winter Quarter, while a Luau was featured in Spring.

Other Dykstra diversions included film festivals such as the Hitchcock series, and performances of Jules Feiffer's *Little Murders* with actors from all the dorms. A Comedy Store event offered residents a chance to write, produce, or present comedy, with top performers garnering opportunities to appear at the Ice House.

The Difference of Dykstra



And finally, furthest up the hill and closest to the Recreational Center, there is Hedrick Hall . . . Besides boasting the majority of Bruin swimmers and water polo players, Hedrick, "the top of the hill," is known by many of its residents as having the best spirit. "Hedrick has the spirit and activities that really get the residents involved," says Vice President Debbie Dunn.

"Diversity" is the best word to describe Hedrick events which ranged from a Lazarium Night at Griffith Park to an authentically decorated Luau featuring tiki torches, volcano props, and pigs flown in from the east coast and cooked in underground pits. In the Fall, Hedrick residents put together an award-winning Homecoming float. Winter Quarter's main event was a Monte Carlo Night that was open to the entire UCLA community. The evening, at which a band of appropriately called "Organized Crime" provided dance music, included casino games as well as plenty of food and entertainment. Proceeds went to Uni Camp. During Spring, floors competed in "Almost Anything Goes," patterned after the TV show.

More intellectual pursuits such as an Awareness Week (e.g. drugs, alcohol) and a "Green Peace" event about saving whales complemented the Hedrick schedule.

Referring to more than Hedrick's geographical location, Debbie Dunn is quick to remind you: "We're by ourselves . . . we're at the top."



The Highmindedness of Hedrick

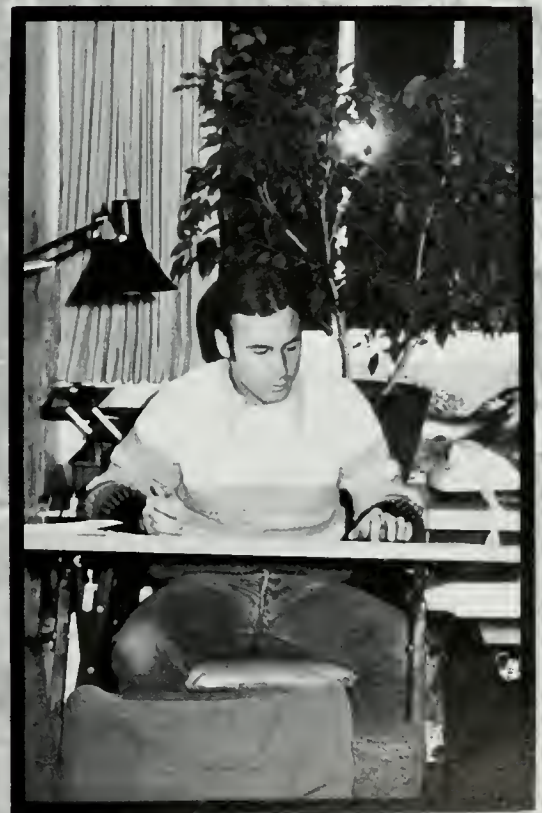
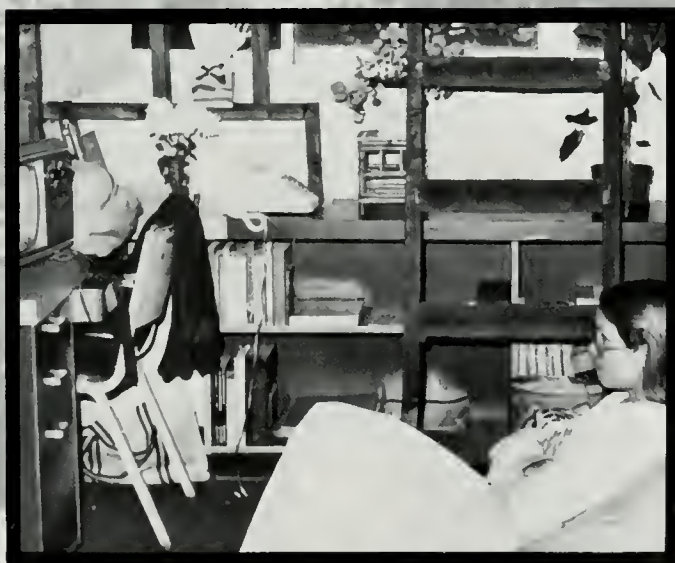

University Co-op: “The Alternative”

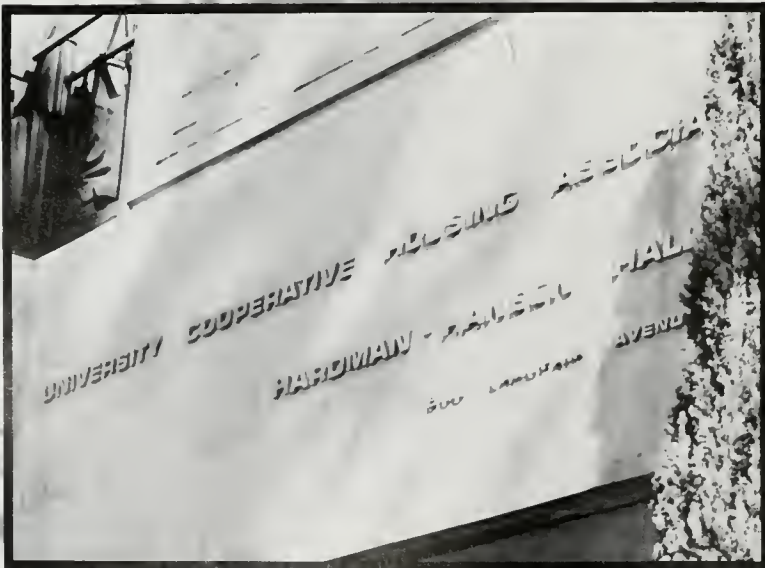

Beginning in the 1930's during a surge of cooperative movements across the country, the University Co-op has sought to offer an "alternative for students."

All residents work four hours a week on such maintenance activities as gardening and preparing dinner. The entire system is run by a student board of directors and consists of several buildings including the large gray structure on Landfair that was built in 1968 with financial assistance from HUD.

All buildings of the Co-op join together for activities such as the orientation for new residents which featured a special dinner and a film about the Co-op made last summer. Other events included a Halloween party, dances, a champagne brunch and sponsored ski and backpacking trips. Floor activities included beach parties, hikes and barbeques.





Apartment Living: That Personal Touch



AT LAST

Students desiring to exert a substantial degree of independence often choose to live in apartments. Those apartments in the proximity of the UCLA area vary in style and extras offered; however, all seem to share one particular characteristic—a large price tag. If the expense situation were not enough, the student is faced with other problems. First, and most basic, apartments are scarce. Second, many apartment managers do not cotton the idea of having students in their buildings. Third, that apartment with which you fell in love is now being set up as a condominium complex—too bad.

Despite everything, students do seem to find places to live, and soon the book shelves are up and the aroma of macaroni and cheese and Hamburger Helper permeates the kitchens.

While some apartments include some fancy extras like saunas and recreation facilities, others feature such classy luxuries as a refrigerator or closet space. What they all hold in common is the assiduity and zeal of the UCLA student.

GIGANT 2 story 2 bdr. 2 bath
 1000 sq. ft. Westwood. Fully furnished
 with tile floors. Call: 478-1884
 (3 A 24 1884)

HOUSE FOR SALE

\$325 Apt. near campus. 1 bdr.
 Call: 555-1315

FURNISHED BACHELOR apt. incl.
 included walk to UCLA. Call:
 Strathmore Dr. 478-684

QUIET Grad student wanted for
 5bd furnished apart. Call: Janet Early
 A.M. 559-1315

SM DUPLEX Town House available
 new 2-bdrm. 3 bath 2 story lge. living
 dining room. fireplace \$1,100. Call:
 before 8:30 a.m. or p.m.

HOUSING NEEDED

RESIDENT grad student wanted
 for shared house. Call:
 478-684

ROOM & BOARD EXCH HELP

FEMALE PRIVATE room with
 walk in closet. Call:
 Westwood walk to school



with a walk
 at home and
 we bring it

HELP

ROOMS in exch.
 Home Call:
 478-684

MENT

all student
 neighborhood. Large
 kitchen. private
 week light

approximate
 place call:
 478-684

2 story, call:
 LA 555-1315
 478-684

MENT

in hall
 Westwood
 478-684

\$650 SMALL 1 BDR apt

\$750 1 B-room Duplex

SHARE Brentwood apartments with
 female student. Your share 220.00 plus
 half security deposit. Call: 476-1670
 evenings

FEMALE will share with male tenant
 luxury Brentwood condo. 2 bdr. 2 bath
 fireplace terraces pool sa...
 many extras—\$350 month. Call:
 Cooper 456-7126

ROOM

It's Chic to be Greek

With record rushes for fraternities and sororities, the Greeks continued to play a vital role in campus activities. In addition to their own elaborate parties and fundraisers, the Greek groups took active parts in University events such as Homecoming, with festive floats and spirited marching units, and Mardi Gras, with creatively decorated entertainment, game and food booths. Then, of course, there were always those rowdy bus loads of singing fraternities and sororities on route to football games.





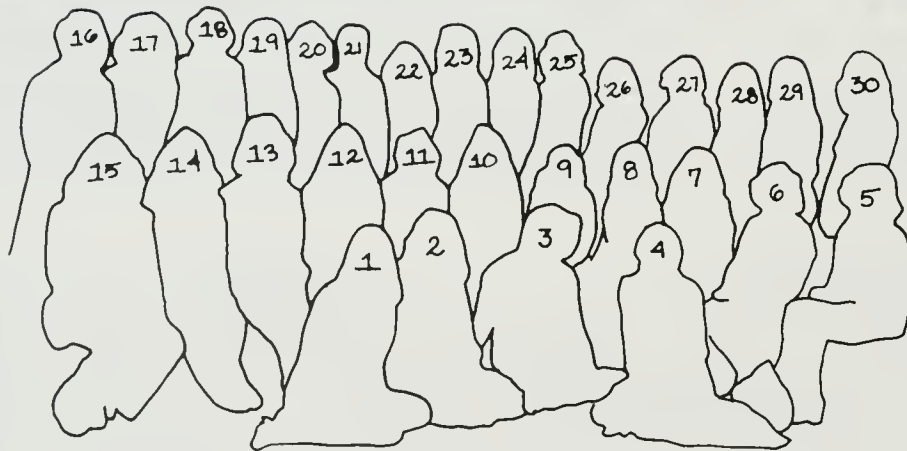

- | | |
|---------------------|---------------------|
| 1. Carrie Potter | 16. Paula Kittess |
| 2. Susie Holmes | 17. Stacy Whitfield |
| 3. Julie Croner | 18. Carol Regan |
| 4. Julie Treinen | 19. House Rep |
| 5. House Rep | 20. Lesa Levi |
| 6. Anne O'Brien | 21. Terri Breitman |
| 7. Leslie Kumamoto | 22. Becky Gevetz |
| 8. Anne Morris | 23. House Rep |
| 9. Missy Pash | 24. Amy Drangsholt |
| 10. Peggy Farmer | 25. Krys Pelevson |
| 11. Karen Kennedy | 26. House Rep |
| 12. Lisa Goldman | 27. House Rep |
| 13. Sue Adamson | 28. House Rep |
| 14. Kathy O'Donnell | 29. Lynn Cummins |
| 15. Daveen Tyres | 30. Sally Faber |

This year's Greek Week was designed to elicit participation from the entire UCLA community. The response was great for the University Sing, traditional College Bowl Tournament and philanthropic Dance Marathon, among other activities.

In planning their individual fundraisers and philanthropies, the Greeks refused to be bound by the ordinary. Originating in the row's houses were large-scale projects including one centered about a toga party and olympics, a 48-hour softball marathon, and a toilet bowl derby, encompassing a race of dorm and Greek constructed 4-wheel carts suggesting bathroom facilities.

Partying is an undisputably Greek tradition. And the Greeks do not limit themselves to their annual Halloween parties, formals, and luaus. The circus, childhood, punk rock, spies, casinos, and animal dress-up themes were featured at some of the many parties and exchanges that filled the social calendars.

Mention must be given to that Greek zest for spontaneous fun. Fraternity and sorority members will never forget those extemporaneous parties, serenades, champagne and kalua raids, midnight trips to the beach, announcements of pinnings, and Tommy's runs. One of this year's crazes was the painting of Greek letters on the streets of the rows, the end results often being highly artistic, if the police did not arrive first.

- | | |
|-----------------------|---------------------|
| 1. Ron Atmur | 33. Chris Lape |
| 2. Sandy MacDougall | 34. House Rep |
| 3. Matthew Booker | 35. Jim Roth |
| 4. Jay Shepherd | 36. Peter Reikus |
| 5. David Ash | 37. House Rep |
| 6. Gary Ross | 38. Bob Hwang |
| 7. Frady Joe | 39. House Rep |
| 8. Mark Lacey | 40. Stephen Aylward |
| 9. House rep | 41. Tim Johnson |
| 10. John Jeter | 42. Mark Helmick |
| 11. Larry Scharfstein | |
| 12. Rich Henze | |
| 13. Walter Allan | |
| 14. Alex Duke | |
| 15. Jose Sanchez | |
| 16. Marty Ross | |
| 17. House rep | |
| 18. Craig Bloom | |
| 19. Mark Davidson | |
| 20. House rep | |
| 21. Kenneth Grossfeld | |
| 22. Daniel Ciso | |
| 23. Michael Futterman | |
| 24. Mark Ritchie | |
| 25. Chuck Bass | |
| 26. Tim Bakman | |
| 27. Chip Stone | |
| 28. Peter Weiler | |
| 29. Michael Lucien | |
| 30. Bruce Barbee | |
| 31. Dan Bethlahmy | |
| 32. Joe Schuchert | |

Not Pictured

1. Brad Armstrong
2. Sandy Argabrite
3. David Case
4. Carl Dispenziere
5. Matt Doretti
6. Ken Dunn
7. Alan Fausel
8. Quentin Gallivan
9. Keith Gregory
10. Roger Johanson
11. Breck Middleton
12. Phil Rossi
13. Mark Sexton
14. Paul Spigelman
15. David Turner
16. Ric Wittenberg
17. Dan Zwirn

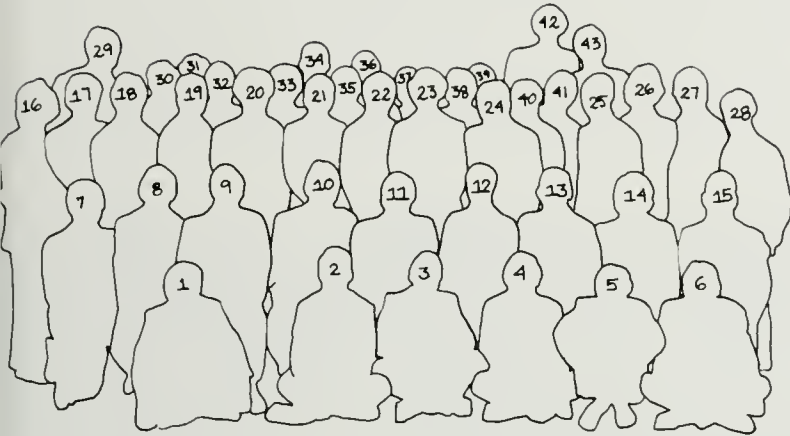

Interfraternity Council



- | | | | | | |
|-----------------------|-----------------------|---------------------|-----------------------|-----------------------|-----------------------|
| 1. C.J. Yoon | 21. Cindy Roberts | 42. Sue Delorhery | 64. Ann Warner | 87. Jannette Oberhaus | 106. Tracy Blyth |
| 2. Alic Miano | 22. Connie Guglielmo | 43. Carol Hyams | 65. Nadine Shaffer | 88. Mary McEachen | 107. Janice Johnston |
| 3. Liz Pingel | 23. Pam Scurr | 44. Amparo Suarez | 66. Linda Westmann | 89. Linda Schack | 108. Harlee Monkars |
| 4. Meg Molomphy | 24. Emily Andree | 45. Ann Bennett | 67. Patty Hoffman | 90. Chris McLaughlin | 109. Michelle Henriks |
| 5. Diana Nelson | 25. Margaret Tooeh | 46. Lori Reynolds | 68. Lisa Brackelmans | 91. Debbie Bidwell | 110. Lori Stephens |
| 6. Karen Carminati | 26. Pam Koppensteiner | 48. Carol French | 70. Carol Edgerton | 92. Fran Orme | 111. Wendy Gruel |
| 7. Anna Alba | 27. Pam Marino | 49. Susie Ridgeway | 71. Sue Rodebaugh | 93. Mary Christerson | |
| 8. Kathy Hall | 28. Carol Schweitzer | 50. Sue Dibs | 72. Linda Talamantes | 94. Sue Wright | |
| 9. Sally Zvanut | 29. Joy Duncan | 51. Terri Sarazen | 73. Sheila Bedworth | 95. Grisel Feldfeber | |
| 10. Sandy Leopold | 30. Andi Hogan | 52. Janey Keaton | 74. Jeannette Guthrie | 96. Maryann Gunderson | |
| 11. Rosemary Brooks | 31. Mary Jones | 53. Suzi Fairnet | 76. Liz Templin | 97. Diane Margulies | |
| 12. Arlene Orner | 32. Mary Walters | 54. Pam Gray | 77. Dana Stoike | 98. Ann Allison | |
| 13. Ivona Polak | 33. Miriam Aroni | 55. Anne Fausone | 78. Mary Goahagen | 99. Carol Banasky | |
| 14. Jennifer Rogers | 34. Lisa Mamano | 56. Cindy McDonold | 79. Kay Wolking | 100. Kathy Nelson | |
| 15. Doris Slawoff | 35. Lisa Hammitt | 57. Janet Steingone | 80. Ann Schorno | 101. Sue Allen | |
| 16. Stephanie Norman | 36. Marissa LeMasters | 58. Becky Geretz | 81. Sheri Hatley | 102. Sandie Minasian | |
| 17. Jennifer Lakaritz | 37. Corrie Dunn | 59. Sue Boyle | 82. Sherri Kowalke | 103. Ellen Riddell | |
| 18. Dawn Bridges | 38. Margie Kim | 60. Mary Bardwil | 83. Judy Kanoskie | 104. Eileen Morello | |
| 19. Kathy Gwinn | 39. Kathy Davis | 61. Anne Blakely | 84. Amy Drangsholt | 105. Ginger Hoereth | |
| 20. Karen Westenhaver | 40. Lori Smith | 62. Teresa Bardwil | 85. Debbie Dickerson | | |
| | 41. Donna Patapoff | 63. Mary Skinner | 86. Kathy Petersen | | |

Alpha Chi Omega



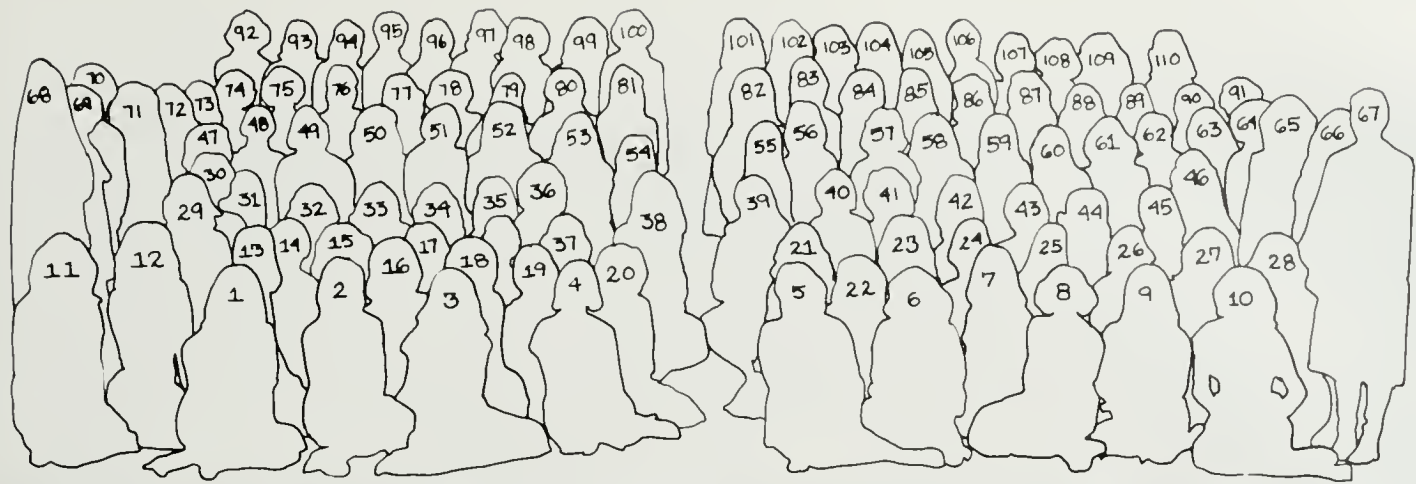

ΑΧΩ

- | | |
|----------------------|--------------------|
| 1. Scott Worthge | 13. Bill Adler |
| 2. Bill Graham | 14. Gorm Mikkelsen |
| 3. Paul Goldman | 15. Dave Saunders |
| 4. Doug Wckham | 16. Rich Yant |
| 5. Alex Duke | 17. Dave Brown |
| 6. Walter Allan | 18. Jon Monroe |
| 7. Doek Yu | 19. Dave Safier |
| 8. John O'Connell | 20. Jose Sanchez |
| 9. Ron Alatorre | 21. Dave Bort |
| 10. Larry Sharfstein | 22. Craig Siva |
| 11. Manuel Espudo | 23. John Bryan |
| 12. Mark Silverman | 24. Rick Valstar |



acacia





Alpha Kappa Alpha

AKA

1. Gina Hendy
2. Julia Dade
3. Yolanda White
4. Patrice Harris
5. Marcia Prentice
6. Velora Brown
7. Sharrel Hebert
8. Annelle Barksdale
9. Anita Cooke
10. Azeldria McCarns
11. Vicki Thompson
12. Karen Kelley
13. Patricia Coleman
14. Kimberly Fractious

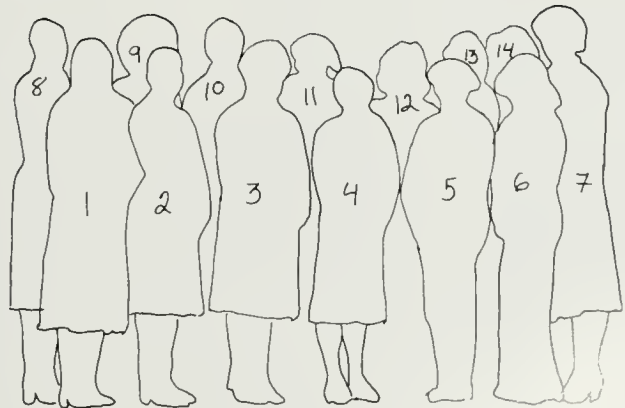

A Δ Π



- | | | | | | |
|----------------------|------------------------|--------------------------|------------------------|-----------------------|---------------------|
| 1. Lisa Menaker | 26. Laurie Guthem | 51. Lisa Curtin | 76. Nori Johnson | 101. Tauna Vandeweghe | NOT PICTURED |
| 2. Man Newton | 27. Kathy Ross | 52. Danna Clements | 77. Cindy Allen | 102. Jody Cohan | |
| 3. Sandi Janusch | 28. Betsy Barnett | 53. Vail Jiminez | 78. Christy McKnight | 103. Linda Pliffner | |
| 4. Jennifer McClure | 29. Helen Tanner | 54. Kathy Schachtner | 79. Susan Wynne | 104. Linda Seitz | |
| 5. Liz Neepel | 30. Toni Figler | 55. Marian Koltai | 80. Laura Krall | 105. Leslie Armstrong | |
| 6. Heather Hilton | 31. Anne Harlan | 56. Marian Mykkanen | 81. Donna Reiss | 106. Kristy Marcy | |
| 7. Renee Amen | 32. Rosemarie Argerich | 57. Tina Ross | 82. Jeanine Sullivan | 107. Barbara Berg | |
| 8. Jill Williams | 33. Kellie Maly | 58. Donna Weary | 83. Janice Pollack | 108. Lynne Oakes | |
| 9. Kathleen Conway | 34. Kelly Vickers | 59. Katie Becker | 84. Shelley Smith | 109. Wendy Jansky | |
| 10. Gigi Del Rosario | 35. Misti Holweger | 60. Rhonda Miller | 85. Joni Greenberg | 110. Donna Sorensen | |
| 11. Laura Collier | 36. Susan Nicolas | 61. Raschelle Dichter | 86. Suzanne Stebner | 111. Joan Tandowsky | |
| 12. Callie Shively | 37. Gwen Gorham | 62. Karin Argoud | 87. Janet Anderson | 112. Cindy Crusberg | |
| 13. Julie Wenzel | 38. Jeanine Dupuy | 63. Denise Beland | 88. Karen Wullschleger | 113. Chris Murnighan | |
| 14. Dana Fredlund | 39. Donna Edmiston | 64. Amy Burland | 89. Nancy Huffaker | 114. Katski Thornton | |
| 15. Linda Spangler | 40. Stacy Mackenzie | 65. Carol Shively | 90. Dana Bourquin | 115. Marina Rome | |
| 16. Sara Killins | 41. Mana Blue | 66. Karen Armstrong | 91. Katie Horton | 116. Corinna Fiedler | |
| 17. Christy Moeller | 42. Keri Kuerbis | 67. Kathy Downs | 92. Patti Pepper | 117. Janet Letson | |
| 18. Teresa Siriani | 43. Liz Coker | 68. Nancy Knorr | 93. Bonnie Goodman | 118. Betsy Panting | |
| 19. Cindy Ramberg | 44. Tracy Marshall | 69. Patty Gorham | 94. Susan Hunter | 119. Debbie Marshall | |
| 20. Shannon Davis | 45. Janet Nettekberg | 70. Shannon Holt | 95. Susie Rennard | 120. Lori Mackey | |
| 21. Julie Davis | 46. Ellen Mykkanen | 71. Ellen Flemke | 96. Lori Hershberg | 121. Joy Pepperman | |
| 22. Nancy Goosmann | 47. Patty Botzbach | 72. Lori McKnight | 97. Lorraine Carson | 122. Stephanie Jiu | |
| 23. Diana Shin | 48. Ann Kristy | 73. Rani Pettis | 98. Carol Regan | 123. Lori Shearer | |
| 24. Julie Treinen | 49. Erin B. Gathrid | 74. Katherine Vanderveer | 99. Bobann Rees | 124. Laurie Miller | |
| 25. Melanie Moore | 50. Cindy Bogard | 75. Dawn Barrett | 100. Pamela Mooney | 125. Jane Lambe | |



Alpha Delta Pi

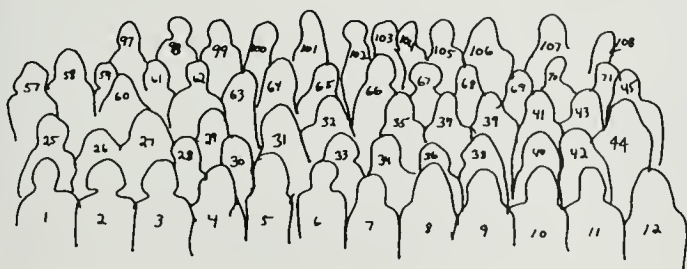

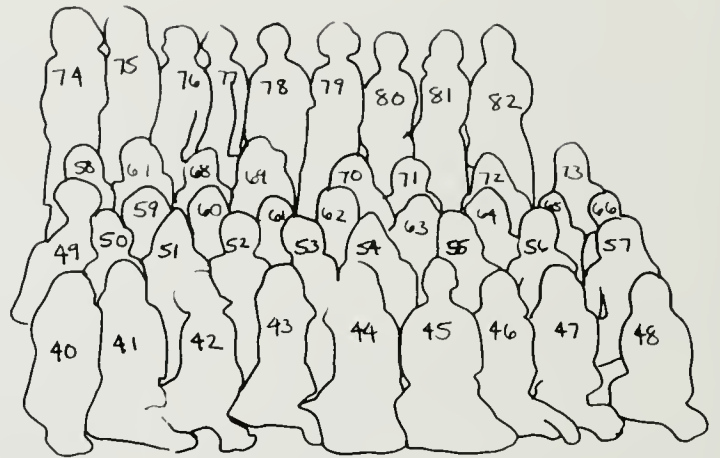
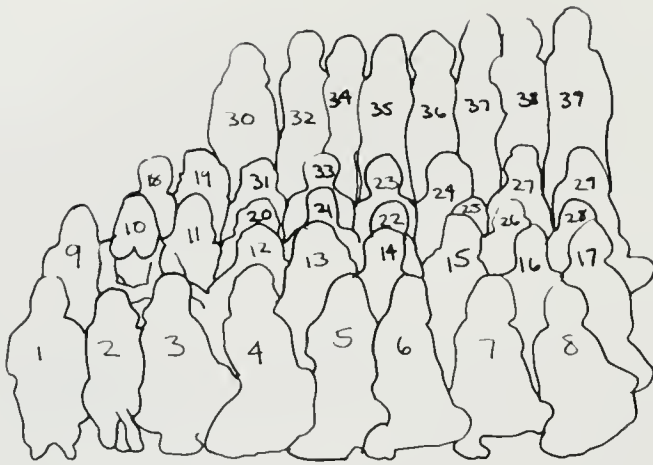

1. Robin Gelfand
2. Pam Fein
3. Nancy Chaplan
4. Jan Hasson
5. Lisa Goldman
6. Shirley Davidov
7. Kim Daniel
8. Laurie Barish
9. Teri Silver
10. Andi Lyons
11. Debbie Pollock
12. Elisa Okyle
13. Anne Samborn
14. Jody Moss
15. Sharon Burde
16. Lela Sagheb
17. Shelle Orlansky
18. Ann Futterman
19. Suzanne Kaufman
20. Avery Goldstein
21. Barbara Jackson
22. Susie Sugerman
23. Lauren Sobel
24. Sandre Landen
25. Karen Pevsnek
26. Beth Titlebaum
27. pam Michael
28. Dafna Wu

29. Julie Silber
30. Kim Neistadt
31. Mindy Kaufman
32. Leslie Nyman
33. Jane Feldman
34. Elena Malitz
35. Rodi Mauer
36. Ronie Schmelz
37. Karen Gaynor
38. Judy Fox
39. Jill Tannenbaum
40. Tracey Ross
41. andrea Feldman
42. Lisa Skaist
43. Sheri Nissinger
44. Susan Sanders
45. Ronit Mandlebaum
46. Cheryl Mende
47. Sandy Rose
48. Patti Mombach
49. Lisa Agay
50. Lori Cohn
51. Tami Kobernick
52. Shelly Raskov
53. Kerri Platt
54. Denise Lerman
55. Eileen Friedman
56. Ellen Berk

57. Jill Rotenberg
58. Bebbie Steinberg
59. Michelle November
60. Diane Schwartz
61. Pam Schwartz
62. Kim Austin
63. Patti Pollack
64. Bonnie Mahler
65. Andi Weissman
66. Ferne Miller
67. Mina Fenton
68. Sue Gruskin
69. Tracey Neistadt
70. Lauri Shainsky
71. Nancy Gootnick
72. Marla Burde
73. Rosie Miller
74. Sandra Kossacoff
75. Karen Africk
76. Suzie Mintz
77. Ern Horowitz
78. Annette Appleby
79. Sandy Stierer
80. Sue Perla
81. Shelley Cohen
82. Lori Berson

NOT PICTURED

- Debbie Davidson
 Terry Schwartz
 Sue Olshansky
 Marla Sherman
 Sherri Goodman
 Carrie Goldstein
 Lauren Fein
 Nancy Chaplan
 Randi Gilbert
 Judy Cohen
 Kim Stein
 Judy Mintz
 Joy Sargis
 Beth Leshgold
 Wendy Schrier
 Shelli Graff
 Lauren Berman
 Susan Ward
 Arie Yuster
 Wendy Sukman
 Tami Strauss
 Wendy Luckoff
 Nicole Mandel
 Mae Borfman

- Jami Abell
 Perri Pizer
 Lisa Zola
 Christine Ganilla
 Nancy Sipe
 Fabienne Darbouze
 Liz Gelfand
 Susan Garber
 Katie Smith
 Sari Stone
 Melissa Gordon
 Rhonda Birndorf
 Cece Freeman
 Lori Gilbert
 Cheryl Goldman
 Ilene Kurtzman
 Debbie Litwin
 Pam Stusser
 Stacey Weinman
 Sue Zale
 Denise Zweben
 Sherri Glaessner
 Ricki Katz



Alpha Epsilon Phi



- | | | |
|---------------------|------------------------|---------------------|
| 1. Scott Blum | 23. Steve Schall | 46. Mark Tokunaga |
| 2. Steven Felsen | 24. Art Barnal | 47. Brad Winchester |
| 3. Sam Cohon | 25. Roger Rea | 48. Irwin Witlin |
| 4. Karl Tumberg | 26. Dan Einstein | 49. Scott Freshman |
| 5. John Easton | 27. Jory Barrad | 50. Mark Herbst |
| 6. Monti Rieman | 28. Steve Flaum | 51. Kenn Sherwood |
| 7. Eric Rosenbaum | 29. Ted Rittmaster | 52. Andy Willis |
| 8. John Real | 30. Joel Kornfeld | 53. David Turner |
| 9. Jon Leaf | 31. Andy Erazo | |
| 10. Ron Maroko | 32. David Green | NOT PICTURED |
| 11. Andy Kaplan | 33. Brent Mann | Tim Birke |
| 12. Stuart Wolpert | 34. Clayton Servile | Bobby Zanzmer |
| 13. Arturo Zaldovar | 35. Lee Rosenblum | Karl Zeff |
| 14. Steve Meyer | 36. Mark Liechtenstein | Tom Meagher |
| 15. Mark Lange | 37. Ross Tandowsky | Steve Morris |
| 16. Brad Ziebrack | 38. Mark Schwartz | Arnold Brier |
| 17. Dan Tisius | 39. Scott Makin | Wally Samuelson |
| 18. Tom Lovenzen | 40. Kurt Thomas | Jeff Ettinger |
| 19. David Birke | 41. Jeff Hazeltine | Steve Miles |
| 20. Perry Zackerman | 42. J. Malian | Doug Fenton |
| 21A. Ron Garrity | 43. Scott Sallivan | Lucius Allen |
| 21B. Steve Durkee | 44. Joel Cherman | Kevin Wilke |
| 22. Danny O'Keefe | 45. Jay Erb | |

Alpha Epsilon Pi



1. Eugene Hall Jr.
2. Chuck Gore
3. Robert Gillespie
4. Paul Campbell
5. Greg Taylor
6. Eric White
7. Chet Williams
8. Bobby Grace
9. Tony Rogers
10. Micheal Lucien
11. Nate Stewart
12. Hascal O. Humes
13. Terry Brown

Not Pictured
Henry Williams



ΑΦΑ

Alpha Phi Alpha

Alpha Gamma Delta



- | | | |
|------------------------|---------------------|---------------------|
| 1. Becky Gomes | 22. Risa Berry | 43. Dana London |
| 2. Ann Marie Blount | 23. Cindy Terry | 44. Cathy Williams |
| 3. Cindy Crowder | 24. Kathy Muniz | 45. Masami Yamada |
| 4. Patti Bogart | 25. Kim Smith | 46. Emiko Yamamoto |
| 5. Bonnie Barber | 26. Kathy Titus | 47. Sanay Stradling |
| 6. Karen Cook | 27. Jean Stone | 48. Diane Milham |
| 7. Linda Brooks | 28. Kris Odeneranz | Not Pictured |
| 8. Carol Robertson | 29. Anne Selmer | Tracey Benedict |
| 9. Judith Katterman | 30. Leslie Soo Noo | Tori Coakley |
| 10. Cathy Bushnell | 31. Diep Nguyen | Charlotte Cosgrove |
| 11. Cheri Diel | 32. Meg Bavaro | Claire Cosgrove |
| 12. Heather Bell | 33. Sharon Qua | Cinay Crowder |
| 13. Julie Edson | 34. Debbie Swidler | Carolyn Ellis |
| 14. Stephanie Beverage | 35. Laurie Gerkens | Lindsey Hatchcock |
| 15. Lisa Knerr | 36. Lynn Milligan | Linda Hogan |
| 16. Angela Eng | 37. Krys Peterson | Jean Reilly |
| 17. Jean Bass | 38. Monty Tripp | Debbie Ringwald |
| 18. Linda Ginn | 39. Cary Taylor | Giselle Rocha |
| 19. Evelyn Galeon | 40. Susan Latina | Jean Wagner |
| 20. Val Bloom | 41. Lina Trimmiah | |
| 21. Shirley Kuramura | 42. Debbie Teasdale | |



A G Δ

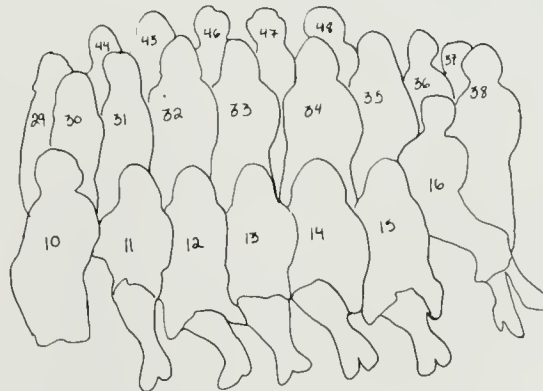
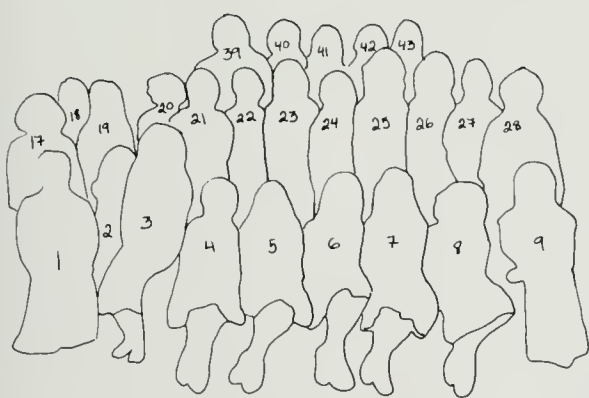

- | | | | | | |
|------------------------|------------------------|------------------------|-----------------------|-----------------------|------------------------|
| 1. Susan Isaacs | 23. Ruthie Poyser | 45. Julie Croner | 66. Carla Melendez | 87. Joan Jordan | 107. Julie Marsella |
| 2. Carolyn Doherty | 24. Michelle Hernandez | 46. Faith Rodarte | 67. Cathy Smith | 88. Gail LaFranchi | 108. Evelyn Marquez |
| 3. Liz Seidner | 25. Karen Leither | 47. Michelle Goldbert | 68. Linda Benavente | 89. Robin Brigham | 109. Pam Smith |
| 4. Linda McDermott | 26. Terri Hermanns | 48. Roxanne Christ | 69. Julie Mayerson | 90. Marybeth Sorensen | 110. Vicky Dunk |
| 5. Julie Rice | 27. Marianne Kearney | 49. Diana Mudgway | 70. Nora Frank | 91. Jade Pyle | 111. Jodi Weiland |
| 6. Jennifer Booth | 28. Gabriela Marangone | 50. Laura McFarland | 71. Nancy Arnold | 92. Julie Carrington | 112. Denise Norton |
| 7. Heidi Pence | 29. Sylvia Souza | 51. Amy Smith | 72. Beth Allegretti | 93. Cindy Brewer | 113. Kim Cooper |
| 8. Val Chuba | 30. Andrea Nevens | 52. Maria Willback | 73. Susan Henriksen | 94. Brenda Halkias | 114. Kathleen Lamphere |
| 9. Teri Kahn | 31. Stephanie Schiro | 53. Lucy Brown | 74. Julie Duernberger | 95. Kristin Lundstrom | 115. Lynne Fraser |
| 10. Laurette Schiff | 32. Julie Wahl | 54. Kirsten Fitzgerald | 75. Vicki Friedman | 96. Jennifer Herman | |
| 11. Liz Roberts | 33. Jill Rossi | 55. Cindy Curran | 76. Amy Portwood | 97. Karen Riley | |
| 12. Michelle McConnell | 34. Marchell Brennan | 56. Ann Killion | 77. Rhonda Freedman | 98. Liz Tinker | |
| 13. Wendy Bartosh | 35. Julie Kjos | 57. Sheila Hoffman | 78. Cathie Batson | 99. Deena Portnoff | |
| 14. Betsy Sikora | 36. Lyn Olsen | 58. Janie Dale | 79. Diane Campo | 100. Lori Steiner | |
| 15. Teri Bowman | 37. Dori Jaurez | 59. Sandy Campbell | 80. Sherri Devereaux | 101. Shery Zakowicz | |
| 16. Joan DeHovitz | 38. Lisa Fisher | 60. Linda Mauch | 81. Claudia Hoover | 102. Allison Kazarian | |
| 17. Danna Kurtzman | 39. Rhonda Leach | 61. Gayle Nelson | 82. Julie Sporer | 103. Patty Suiker | |
| 18. Laura Sudman | 40. Carol Newman | 62. Laurie Bloon | 83. Debbie Wedding | 104. Bliss Berry | |
| 19. Nancy Levey | 41. Kirsten Speers | 63. Diane Dickenson | 84. Celia Salter | 105. Carol Newell | |
| 20. Nadine Panos | 42. Lori Treadaway | 64. Judy Young | 85. Sally Goll | 106. Lisa Fogle | |
| 21. Gail Morrow | 43. Carolyn Murray | 65. Mandy Hix | 86. Jeannie Vaughn | | |
| 22. Christie Schmidt | 44. Beth Colbert | | | | |



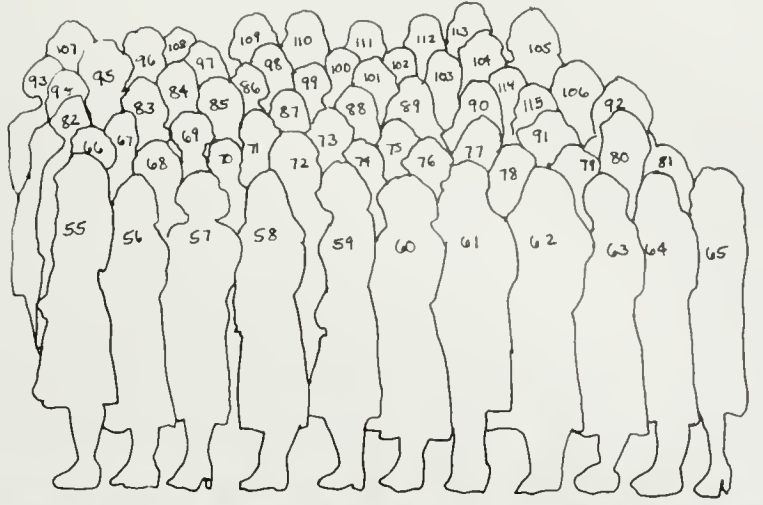
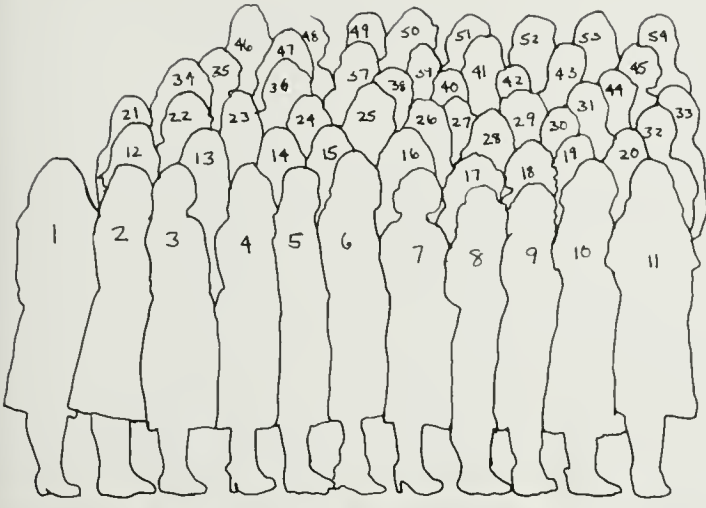

Alpha Phi

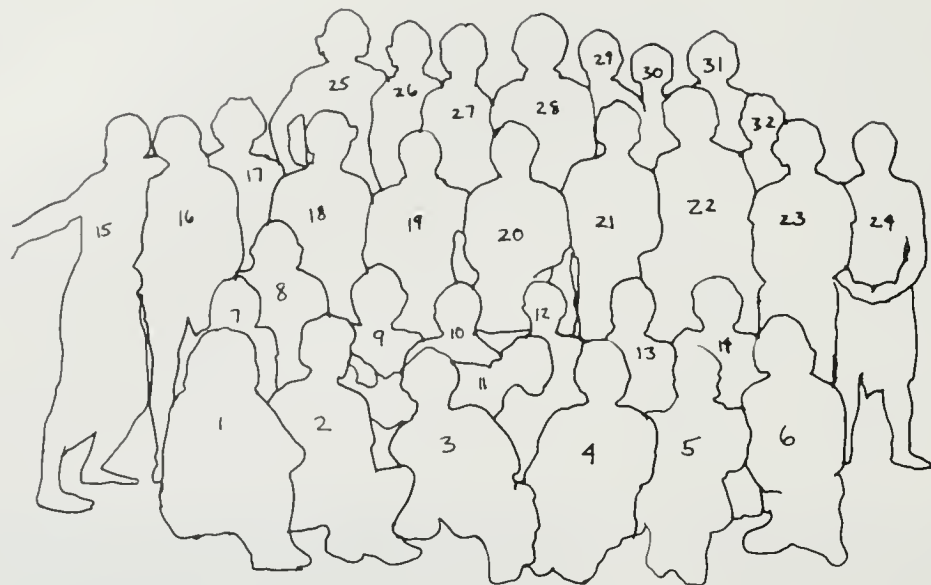

- | | |
|----------------------|----------------------|
| 1. Gary Kuhn | 23. Doug Lindholm |
| 2. Sam Yaziji | 24. K C. Stromgren |
| 3. Alan Chalk | 25. John Haschak |
| 4. Tom Corson | 26. Mike May |
| 5. Bruce Tobey | 27. Brian Young |
| 6. Burke Large | 28. Warren Sprague |
| 7. Doug Chu | 29. B.J. Runquist |
| 8. Mike Baily | 30. Ted Yu |
| 9. Kevin McDonald | 31. Bob Keehn |
| 10. Dave Dietrich | 32. Mike O'Brien |
| 11. Mike Kell | |
| 12. Rick Henze | Not Pictured: |
| 13. Gordon Dolfie | John Dixon |
| 14. Alan Ehrenkranz | Ron Cummings |
| 15. Berkeley Johnson | Adrian Maher |
| 16. Ken Stradtman | Mitch Jones |
| 17. Bill Manuel | John Howard |
| 18. Nigel Endersby | Art Duberg |
| 19. Ken Sims | Richard Carrillo |
| 20. Dana Wanderocke | Mitch Braman |
| 21. Eric Cromarhe | Rob Beach |
| 22. Tom Compton | Gregg Albright |

ΑΤΩ

Alpha Tau Omega



1. Doug Bontemps
2. Carlton Nasi
3. Phie Elhai
4. Joe Ng
5. Kambiz Khalili
6. Jeff Burke
7. Lloyd K. Chapman
8. Sherwin Seyrafi
9. Steve Podrouzek
10. Charles E. Franklin
11. Neal Handler
12. Jeff Schur
13. Don Lamoureux
14. Chris Hoard
15. Dave Zabarsky
16. Doug Anstine
17. Brian Katz
18. Steve Wizan
19. Matt Wood
20. Steve Hanagami
21. Hagop Bedoyan
22. Gregg Stebben
23. Steve Upton
24. Jeff Lauber
25. Dan Grandon

26. Joe Cervantes
27. John Sun
28. John Nelson
29. Joe Costa
30. Alec Henderson
31. John Strockis
32. Steve Leonard
33. John Urban
34. Dave Solberg
35. Todd Fraser
36. Tom Adams

Not Pictured:
 Bob Archibald
 Sandy Argabrite
 Gary Artzt
 Jim Cowing
 Mark Fisher
 Stephen Havas
 Mark McNicoll
 Brian O'Connell
 Gary Tam
 Dave Miles
 Steve McKee
 Zoltan Pali



Delta Sigma Phi

- | | | |
|--------------------|----------------------|---|
| 1. Doug Kaplan | 21. Danny Potter | Not Pictured:
Mike Jennings
Marty Vogel
Dan Bryant
Brad Greely
Mark Newlun
Kevin Sheehan
Richard Burns
Mark Anderson
Jim Harter
Carl Hawabe
Craig Hushen
Randy Gosset
Gary Pierot
Mike Clow
Sam Kai
Mike Hammett |
| 2. Paul Meyers | 22. Mike Began | |
| 3. Mike Cardona | 23. Tom Haly | |
| 4. Jack Jaeger | 24. Chuck Teyrer | |
| 5. Warren Gold | 25. Dave Dehaff | |
| 6. Steve Warner | 26. Bill Steckbauer | |
| 7. Steve Chase | 27. Charles Fisher | |
| 8. Matt Thompson | 28. Ed Gatejen | |
| 9. Greg Neville | 29. Walt Mountford | |
| 10. John Peterson | 30. Chris Halliday | |
| 11. Chris Lade | 31. Curtis Creath | |
| 12. Gerry Flintoft | 32. Jeff Hines | |
| 13. Walt Chenowith | 33. Jeff Cavinac | |
| 14. Dan Roundtree | 34. Scott Gould | |
| 15. Spyro Kemble | 35. Bruce Sallie | |
| 16. Todd Stoddard | 36. Dave Pople | |
| 17. Jim Forester | 37. Mike McCarthy | |
| 18. Brian Snyder | 38. Andy Rudy | |
| 19. Garv Stone | 39. Mike McGlaughlin | |
| 20. Mike Badamo | 40. Rick Murnighan | |



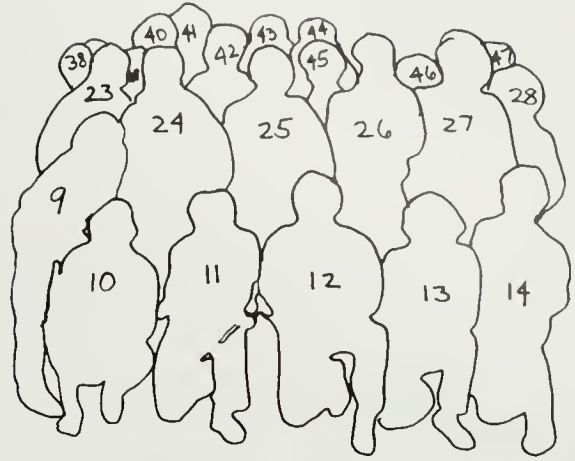

Beta Theta Pi

- | | | | |
|-----------------------|------------------------|----------------------|---------------------|
| 1. Nancy Becthal | 21. Anne Leamy | 41. Randi Gittleman | 61. Maria Gerace |
| 2. Vlasta Jercinovich | 22. Sheri Mason | 42. Gail Russo | 62. Joanne Arden |
| 3. Sally Campbell | 23. Monica Hall | 43. Andrea Spanos | 63. Sandy Delaplane |
| 4. Sue Dwcrakowski | 24. Diane Popp | 44. Liz Shahinian | 64. Debbie Watson |
| 5. Debbie Dootson | 25. Kathy Williams | 45. Barbara Early | 65. Carolyn Paysse |
| 6. Lori Cameron | 26. Beth Becker | 46. Jolie Barnett | 66. Janet Trompeser |
| 7. Apina Vanzyl | 27. Donna Passini | 47. Laurie Biernbaum | 67. Cheryl Savage |
| 8. Debbie Lawder | 28. Laurie Villasenoir | 48. Cheryl Leader | 68. Shana Spellman |
| 9. Shelley Moore | 29. Terese Dankowsia | 49. Nancy Deiter | 69. Kathy Burton |
| 10. Kathy Kevorkian | 30. Karen Laukka | 50. Tracy Levin | 70. Jane Schoenman |
| 11. Robin Andres | 31. Sandy Soto | 51. Leslie Stone | 71. Lyn Rossi |
| 12. Mimi Grosz | 32. Jennifer Roberts | 52. Carrn Kapstrom | 72. Adrianne Ahern |
| 13. Susan Meisel | 33. Elaine Fresch | 53. Kendall Baldwin | 73. Sandy Teslow |
| 14. Barbara Snyder | 34. Sarah Martin | 54. Robin Ritter | 74. Sharon Cicero |
| 15. Sharon Jacobs | 35. Dana Wechter | 55. Nancy Marshment | 75. Liz Smith |
| 16. Larie Connor | 36. Judy Peterson | 56. Elyse Shapiro | 76. Tracy Hodge |
| 17. Linda Teslow | 37. Laura Neville | 57. Laura Saffer | 77. Tracy Corbo |
| 18. Debbie Brady | 38. Carol Maloul | 58. Kathy Burke | 78. Robin Windes |
| 19. Sue Ostrander | 39. Terri Welby | 59. Julie Johnson | |
| 20. Cheryl Clark | 40. Vickie Schweitzer | 60. Dana Heichman | |





- | | | | | | | |
|-----------------------|-----------------------|------------------------|-----------------------|-----------------|--------------------|-------------------|
| 1. Nancy Phillips | 26. Cynthis Colasanti | 51. Jill Kremm | 76. Greta Meyerhof | Not Pictured: | Anne O'Brien | |
| 2. Janet Vickery | 27. Lori Landau | 52. Shelly Engman | 77. Jill Wilson | | Teri Aiken | |
| 3. Nancy Nahin | 28. Leza Salvador | 53. Linda Smith | 78. Patti Evert | | Nancy Beadle | Molly Olson |
| 4. Mica Magee | 29. Kathy Clark | 54. Cathy Lenzion | 79. Dianne Drake | | Karren Brown | Nancy Ousman |
| 5. Lori Martyns | 30. Alyson Edgerton | 55. Bev Bauman | 80. Susan Fulmer | | Cynthia deBeaumont | Kelli Power |
| 6. Julie Fried | 31. Robin Bern | 56. Lee Ann Chancellor | 81. Sara Peterson | | Liz Dorn | Julie Reese |
| 7. Theresa Davidson | 32. Liz Dorn | 57. Wendy MacDiarmid | 82. Jami Thompson | | Julie Duran | Debbie Richards |
| 8. Becky Sornsen | 33. Faye | 58. Laura Pender | 83. Pam Beckstrum | | Melissa Gaines | Denise Rocchietti |
| 9. Jamie Gunderson | 34. Caro Lui | 59. Lori Lawlor | 84. Darlene Davenport | | Diane Glascock | Laura Ross |
| 10. Debbie Cunningham | 35. Lisa Setzer | 60. Cathy Dewey | 85. Leigh Baker | | Jeanne Hendrickson | Sharon Stahl |
| 11. Joanne Devlin | 36. Anne Maxwell | 61. Kirsten Berg | 86. Melissa Merta | | Parie Jensen | Linda Steck |
| 12. Kathy Katzaroff | 37. Pam Atterberry | 62. Miki Bryson | 87. Lori Ives | | patrice Joachim | Vicki Street |
| 13. Cynthia Crossland | 38. Becca Minor | 63. Margo Ehrman | 88. Nancy Nusbaum | | Monica Kreps | Colleen Tate |
| 14. Yvonne O'Dell | 39. Janet Thoreson | 64. Jenny Black | 89. Maria Boles | | Nina Locke | Jill Tracy |
| 15. Merrjane Morrison | 40. Julie Hayek | 65. Ellen Dolfie | 90. Leslie Amos | | Lori Low | Beth Ullrich |
| 16. Lee Pope | 41. Cynthia Hobson | 66. Liz Perkins | 91. Paula Blakelock | | Katie Lynch | Bev Verna |
| 17. Siri Jostad | 42. Katie Fitzgerald | 67. Liz Perkins | 92. Janet Madenous | | Janet Maderous | Kathy Wallace |
| 18. Colleen Morse | 43. Karen Gater | 68. Carol Gallardo | 93. Beth Burgess | | Caryn Markus | Judy Warde |
| 19. Linda Keefe | 44. Kim Rivers | 69. Lucia Coyoca | 94. Nancy Bothwell | | Alison Maxwell | Blair Woodward |
| 20. Kathy Erickson | 45. Tammy Ryan | 70. Carrn Badger | 95. Jeanne Malmo | | Christen Miller | Nancy Wynn |
| 21. Carolyn Reilly | 46. Lisa Granich | 71. Debbie Gerlach | | Marilee Morford | Lisa Zdybel | |
| 22. Janice Neff | 47. Cynthia Jenkins | 72. Lori Ciabattari | | | Kate Zovich | |
| 23. Sue Lebo | 48. Marie Pierso | 73. Linda Johnston | | | | |
| 24. Kim Torchio | 49. Joan Bucher | 75. Leslie Kumamoto | | | | |
| 25. Cathy Hagy | 50. Toni Dunhan | | | | | |



Delta Delta Delta



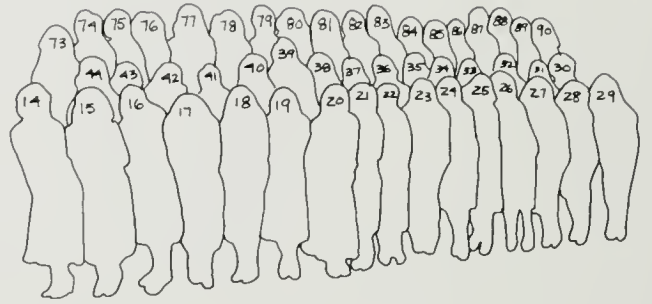

1. Cathy Davison
2. Tina Leonetti
3. Cathy Aitken
4. Anne Jackson
5. Kathy Kataoka
6. Steffani Gantes
7. Pam Frankel
8. Carla Becker
9. Jacque Kamm
10. Sara Meza
11. Carol Berru
12. Ann Lindgren
13. Robin Miller
14. Colleen Cupp
15. Kit Marchel
16. Sue Richardson
17. Mindy Weiman
18. Karen Weise
19. Cheryl Rehman
20. Lorrie Provost
21. Julia Poppen
22. Susie Burt
23. Laurie Hoff
24. Beth Cotter
25. Tomi Bednar
26. Kelley McDonald
27. Carol O'Connor
28. Stacey Whitfield
29. Susan Preston
30. Carol Pippa (House Mother)
31. Lisa Jacobs
32. Robbin Thompson
33. Carol McGlone
34. Celina Wang
35. Diana Schulz
36. Susan Schaefer
37. Robin Morris
38. Ellen Peirano
39. Laurie Brown
40. Leslie Mayer
41. Liz Pendo
42. Lisa Zusman
43. Marcella Tyler
44. Lori Allison
45. Jill McColm
46. Linda Brogmus
47. Aileen Gram
48. Anne Legallet
49. Lindsay Fielder
50. Elizabeth Gitner

51. Barbara Burlin
52. Shannon Ludwick
53. Tarni Hoops
54. Kathy McVay
55. Allison Gardner
56. Laurie Feller
57. Debbie Campion
58. Adele Kenyon
59. Blair Lowry
60. Amy Kubin
61. Kelly Gilmore
62. Linda Elm
63. Peggy Lech
64. Linda Kerby
65. Katie Curry
66. Alix Doumakes
67. Missy Cockrell
68. Sandra Bakke
69. Anna Filpelli
70. Tami Jackson
71. Laura Ann Emmons
72. Renee Martin
73. Sharon Sigillito
74. Therese McFadden
75. Karen Stites

76. Danai Katsufakis
77. Kelly Egan
78. Kathy Leetch
79. Molly Foley
80. Cindy Wooten
81. Barbara Bixby
82. Cindy Reebe
83. Kathy Pickett
84. Leslie Cane
85. Karen Thorworth
86. Kathy Browning
87. Kris Wirtz
88. Susan Pickett
89. Lori Kovacs
90. Jennifer Gerich

NOT PICTURED

- Terri Advena
 Kathy Bliss
 Cindi Cambell
 Eileen Cowan
 Barbara Cutting
 Mary Cutting
 Stacey Devlin
 Debbie Frank

- Linda Galceran
 Joanna Garrett
 Susan Gill
 Liz Hall
 Holly Hendrickson
 Haley Hickle
 Nancy Jacobson
 Pam Johanneson
 Susie Jennings
 Karen Knauer
 Kim Kovacs
 Lydia Kubin
 Andre Lake
 Adrienne Lange
 Lynne Larsen
 Cheryl Lynch
 Stacey Modelevsky
 Allison Patterson
 Lisa Poe
 Debbie Rehman
 Tracy Roberts
 Kristen Schow
 Donna Sherman
 Kim Siehl
 Paula Simbro

- Liz Stalder
 Karen Swanson
 Kay Sweeney
 France Szeto
 Cheryl Taylor
 Leigh Williams
 Jamie Williams
 Allison Wright



Delta Gamma

- | | | | |
|----------------------|----------------------|-----------------------|------------------------|
| 1. Lucy Kahan | 21. Cheryl Becker | 41. Lee Tyler | 61. Leslie Baccaro |
| 2. Vikki Perez | 22. Melissa Green | 42. Sue McBride | 62. Julie Havens |
| 3. Melane Ali | 23. Marlee Means | 43. Carol Corwin | 63. Sue Becker |
| 4. Marie Koulos | 24. Estee Greenspan | 44. Jan Awni | 64. Cindy Chapman |
| 5. Carrie McLaughlin | 25. Karen Odell | 45. Liz Huprich | 65. Kristi Jaekel |
| 6. Kathy Fessinger | 26. Lynn Flemer | 46. Chris Husnak | 66. Kim Pearson |
| 7. Nancy Komer | 27. Barbara Nelson | 47. Kelley Murphy | 67. Heidi Penner |
| 8. Heidi Merz | 28. Alicia Hollinger | 48. Lori Fine | 68. Sylvia Burton |
| 9. Jennifer Sanders | 29. Baib Obendorf | 49. Kim Stewart | 69. Elaine Landucci |
| 10. Ann McDonald | 30. Donna Popoff | 50. Alison Greene | 70. Katlyn Mahley |
| 11. Lynn Kinghorn | 31. Becky Nathanson | 51. Jana Butler | 71. Shiela Dow |
| 12. Lolli Luene | 32. Tracy Hatch | 52. Erika Schlarman | 72. April Donovan |
| 13. Kerry Robinson | 33. Arlene Metaxas | 53. Laura Dean | 73. Madeline Greenberg |
| 14. Wendy Ward | 34. Lila Vad | 54. Teree Rola | 74. Pam Brundage |
| 15. Felicia Settle | 35. Michelle Simon | 55. Kathy Hall | 75. Eleanor Young |
| 16. Terry Oberman | 36. Cathy Sernett | 56. Peggy Brannigan | 76. Whitney Matthews |
| 17. Katie Jackson | 37. Laurie Gooch | 57. Lori Fields | 77. Ann Shepphird |
| 18. Megan Mills | 38. Chris De Leon | 58. Therese Tomlinson | 78. Alyson Seelinger |
| 19. Norma Simpson | 39. Vera Sapp | 59. Pam Merrill | 79. Kristin Straehley |
| 20. Mary Anne Ostrom | 40. Valerie Wong | 60. Carol Miley | |

Γ Φ Β



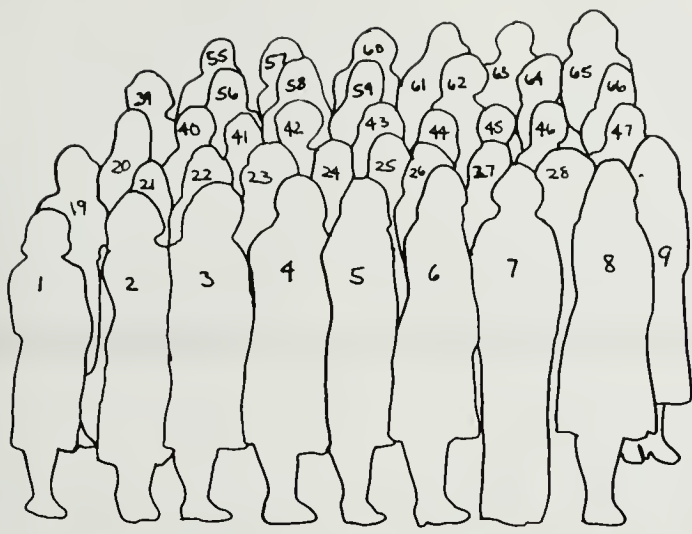

Gamma Phi Beta

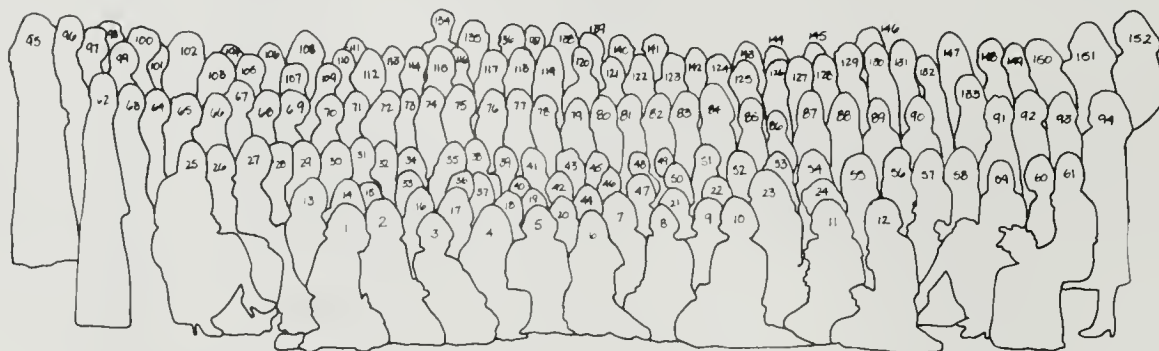

1. Susan Gribas
2. Meg Freeman
3. Nadene Erdle
4. Jacquie Walther
5. Lorie Schweitzer
6. Cindy Good
7. Kim Smith
8. Donna Riley
9. Susan Ballard
10. Lisa Harnett
11. Shelley Friedman
12. Hillary Sellinger
13. Sandy Adler
14. Alli Acker
15. Joanne de la Chappelle
16. Renee Martin
17. Cassie McMenamin
18. Gena Haddox
19. Jean Kelly
20. Cathie Waters
21. Kristen Norby
22. Sarah Avellar
23. Jonna Veitch
24. Liz Borkowski
25. Nancy Weinberg



Kappa Alpha Theta

K A Θ

- 26. Karen Bates
- 27. Kristen Rights
- 28. Holly Gould
- 30. Sandy Hansen
- 31. Lynn Julian
- 32. Laura Smith
- 33. Mary McMullen
- 34. Julie Crossley
- 35. Gail Harrison
- 36. Merritt Shair
- 37. Laura Curtiss
- 38. Jennifer Rakow
- 39. Joan Gilbert
- 40. Kristy Van Buskirk
- 41. Lori Roe
- 42. Susan Reinhart
- 43. Kathleen McCalfrey
- 44. Diane Gramly
- 45. Lori Schindel
- 46. Tracy McHale
- 47. Barbara Frova
- 48. Mary Dougherty
- 49. Tracy Masington
- 50. Laura Pierce

- 51. Stacey French
- 52. Khrisann Pulos
- 53. Sandy Gustafson
- 54. Tammie Tsuji
- 55. Jana Goldsworthy
- 56. Susan Convirs
- 57. Denise Blanda
- 58. Tracy Breuner
- 59. Linda Robertson
- 60. Eva Ritvo
- 61. Rae Sanchini
- 62. Cherie Wright
- 63. Jody Friedman
- 64. Heidi Perham
- 65. Pam Conner
- 66. Mardi Jett
- 67. Debi Luce
- 68. Julie Rubino
- 69. Leslie Harrison
- 70. Teri Miller
- 71. Le Ann Taylor
- 72. Kathleen Rogers
- 73. Kim Martens
- 74. Becky Rader
- 75. Kacey Ragland

- 76. Jordan Sellinger
- 77. Nancy Karr
- 78. Cathy Van Berkhout
- 79. Kim Gallivan
- 80. Linda Kuhn
- 81. Kathy Lee
- 82. Sue Johnston
- 83. Dana Trapnell
- 84. Roberta Nedry
- 85. Karen Kennedy
- 86. Keidi Krasel
- 87. Sue Cantwell
- 88. Lori Scandalios
- 89. Missy Mann
- 90. Gina Ferrigno
- 91. Mrs. Long (Housemother)
- 92. Joanne Rhodes
- 93. Helen Scrim
- 94. Leslie Knoth
- 95. Pam Trauthen
- 96. Sue Belvard
- 97. Krista Belardi
- 98. Trina Bruener
- 99. Janet Ciccarelli
- 100. Lisa Thiel

- 101. Louisa McCook
- 102. Amy Dart
- 103. Diana Bauer
- 104. Bridget Tweedye
- 105. Katie Johnson
- 106. Amy Pryor
- 107. Adrienne Matthews
- 108. Robbie Ross
- 109. Christa Jacobson
- 110. Rosanne Courtney
- 112. Leslie McConnell
- 113. Laura Spence
- 114. Peggy Porter
- 115. Lisa Mengel
- 116. Cheryl Fraser
- 117. Jacquie Krukas
- 118. Cynthia Heyn
- 119. Clunie Holt
- 120. Mary Lou Hotsko
- 121. Sandy Dougherty
- 122. Nancy Cock
- 123. Linda Hoffman
- 124. Lynn Witherspoon
- 125. Peggy Farmer

- 126. Arlyne Ignacio
- 127. Jill Soled
- 128. Brenda Payne
- 129. Gina Forlenza
- 130. Gaby Arranaga
- 131. Jan Shurtleff
- 132. Suzi Diggs
- 133. Erin Fitzpatrick
- 134. Sue Otterman
- 135. Sara Kinsell
- 136. Joanne Murphy
- 137. Anne Morris
- 138. Erin Malone
- 139. Kim Cunningham
- 140. Jayne Papac
- 141. Robyn McDonald
- 142. Chick Porter
- 143. Nancy Schreiner
- 144. Colleen Byrne
- 145. Ann Mahoney
- 146. Nancy Wersen
- 147. Donna Benson
- 148. Annie Willoughby
- 149. Dana Brenier
- 150. Darrell Chulay

- 151. Janet Johns
- 152. Kathleen Sullaway

Not Pictured:

- Lynn Conrad
- Lori Devine
- Cindy Engel
- Mary Ann Griffith
- Amy Horton
- Kim Kehoe
- Lisa Reeves
- Karen Skelton
- Melissa Terry
- Wendy Woon

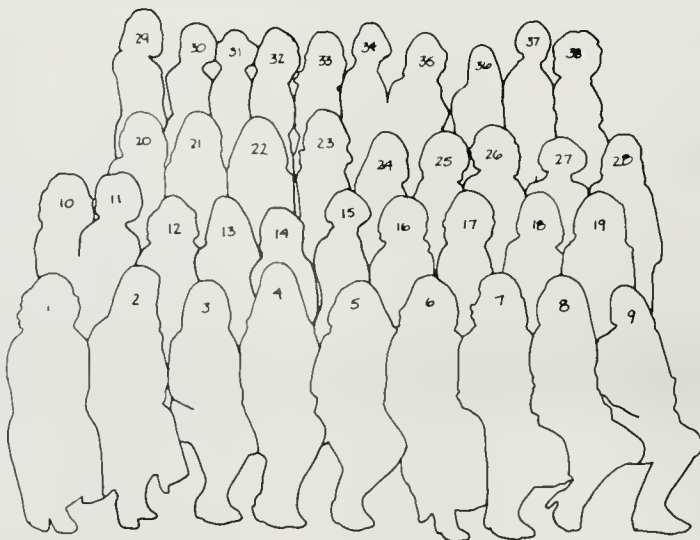

- | | |
|---------------------|-----------------------|
| 1. Jennifer Jacobs | 20. Linda Harvey |
| 2. Tracy McDonald | 21. Kirsty Kopp |
| 3. Lynn Center | 22. Vicki Smith |
| 4. Dorothy Rydell | 23. Janet Ward |
| 5. Karen Nooteboom | 24. Susan Gentile |
| 6. Kelly Conlon | 25. Shirley Dickinson |
| 7. Carrie Miller | 26. Terry Mammano |
| 8. Alice Bath | 27. Susie Krupsaw |
| 9. Debbie Parish | 28. Moira Niehaus |
| 10. Kris Long | 29. Kerry Cicotte |
| 11. Jodie Pizar | 30. Patti Lavenson |
| 12. Jenny Boakes | 31. Hooly Drake |
| 13. Janet Griest | 32. Kathy Van Saun |
| 14. Cathy DeKoster | 33. Dawn Warner |
| 15. Karen Hallerman | 34. Carol Stocking |
| 16. Lisa Sanman | 35. Lori Eastes |
| 17. Sheryl Eldredge | 36. Doreen Capestany |
| 18. Julie Thornburg | 37. Jacquie Kreiman |
| 19. Linda Tibbitts | 38. Sheri Delehouise |

K Δ



Kappa Delta

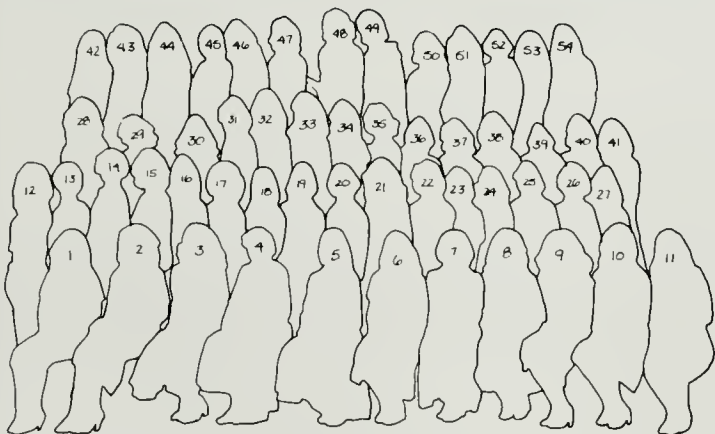

- | | | |
|-------------------------|------------------------|-----------------------|
| 1. Rozanne Hermelyn | 22. Karen McNeil | 43. Donna Carter |
| 2. Sue Coe | 23. Ann Dayton | 44. Liz Coyne |
| 3. Cathy Bartz | 24. Sue Wasicek | 45. Joni Parsons |
| 4. Allison Mowell | 25. Cathy Keller | 46. Jill Cochran |
| 5. Barbara Davidson | 26. Carrie Scott | 47. Kerry Killian |
| 6. Ruth Ann Dunn | 27. Victoria Nichols | 48. Eileen Schauerman |
| 7. Elena Brazil | 28. Karen Malmuth | 49. Molly Watkins |
| 8. Kristin Buehler | 29. Mary Kay Hafeman | 50. Glenda Reed |
| 9. Susan Carter | 30. Mary Ann Damon | 51. Sue Zechter |
| 10. Sancy Thistlewaite | 31. Leslie Osmera | 52. Terri Lane |
| 11. Sue Foster | 32. Liz Roemer | 53. Caroline Hawkins |
| 12. Wendy Jameson | 33. Joan McHugh | 54. Susie Sanman |
| 13. Kim Mellor | 34. Jill Rector | |
| 14. Drue Whiting | 35. Michelle Solomon | Not Pictured: |
| 15. Sue Adamson | 36. Kim McGillicuddy | Adrienne Folley |
| 16. Pam Marton | 37. Bonnie Friedlander | Karen King |
| 17. Lisa Freitas | 38. Joyce Stavert | Lisa Obrecht |
| 18. Cyndee Smittle | 39. Phyllis Whitmarsh | Kathy Ots |
| 19. Jill Gabrielli | 40. Caren Church | Carrie Salinger |
| 20. Anita Kratka | 41. Kathy Butler | Valerie Spence |
| 21. Jennifer MacFarlane | 42. Mignon Wills | |

KKT



- | | | | |
|----------------------|------------------------|-----------------------|---------------------|
| 1. Debbi Albin | 21. Karen Uchiyama | 41. Sandy Schultz | 61. Barb Young |
| 2. Eleka Sosnick | 22. Carrie Kidwell | 42. Georgie Supple | 62. Margaret Logan |
| 3. Terry Lundy | 23. Carolyn Rheinhart | 43. Renee Gibson | 63. Lori Hyman |
| 4. Jennifer McDaniel | 24. Denise McCullough | 44. Sandy Schildmeyer | 64. Susan Martyn |
| 5. Julie Johnson | 25. Nancy Dodson | 45. Alison Light | 65. Patty Percival |
| 6. Trisha Young | 26. Gail Slack | 46. Mandy Newhouse | 66. Jewel Constance |
| 7. Karen Caswell | 27. Kristy Mutschler | 47. Heather Hudson | 67. Gayle Slack |
| 8. Anne Murphy | 28. Jenifer Martyn | 48. Jan Holland | 68. Marissa Cobey |
| 9. Patty Schuttle | 29. Ellen Sullivan | 49. Janet Morris | 69. Elizabeth Lundy |
| 10. Sally Spect | 30. Jane Givens | 50. Lynn Rowley | 70. Jody Turner |
| 11. Bonnie Wong | 31. Carrie Leeb | 51. Colleen Mooney | |
| 12. Casey McArthy | 32. Karen Langley | 52. Adele Jacob | |
| 13. Wendy Polson | 33. Leana Adamson | 53. Jill Siegal | |
| 14. Carri Crandall | 34. Janice Galletty | 54. Carrie Potter | |
| 15. Lucy Hooton | 35. Donna Gustafson | 55. Cathy Pendo | |
| 16. Lynn Rowley | 36. Laurie Cheyovich | 56. Nancy Peterson | |
| 17. Carolyn Reinhart | 37. Gwendolyn Hindt | 57. Ellen Kirkbride | |
| 18. Julie Sweeny | 38. Stephanie Anzivino | 58. Kerri Stannard | |
| 19. Cindy Burke | 39. Janet Guinn | 59. Shelly Rich | |
| 20. Julie Breenwald | 40. Lisa Zaleski | 60. Donna Duncanson | |



Kappa Kappa Gamma

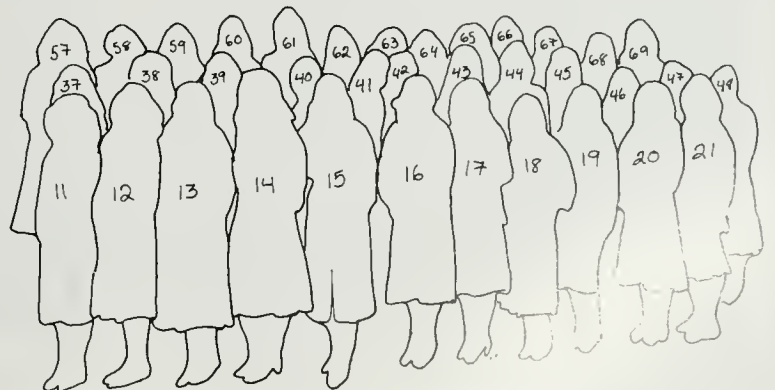
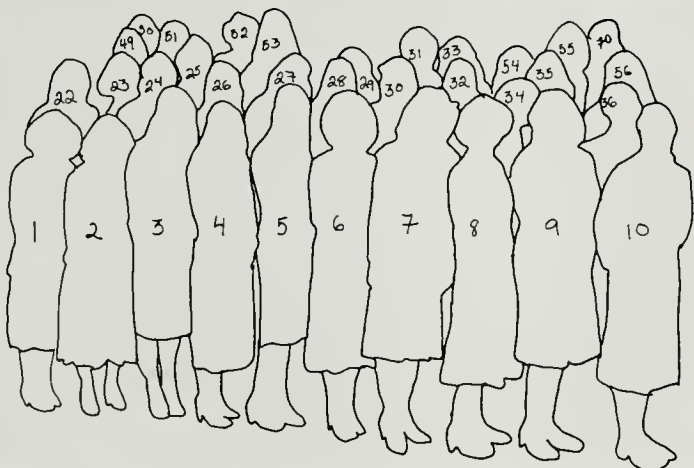

KΣ

1. Paul Marshall
2. Doug Ford
3. Dave Juran
4. Mitch Kan
5. Chris Alesna
6. Steve Jamieson
7. Ed Zacanini
8. Mark Joffe
9. Kurt Hannaford
10. Lloyd White
11. Wolff S. Denn
12. Leonard Torrealba
13. Ashov Mukhey
14. Mike Asawa
15. John Bratman
16. Alan Arnau
17. Toni White
18. Michael Flynn
19. Waroe Bates
20. Dave Ash
21. Tom Christian
22. Murray Lee
23. Steve Apper
24. Robert Kaplan
25. Mark Anderson
26. Bob Louk
27. Paul Van Peborgh
28. Mark Hoffman
29. George Browning
30. Scott Ritsema
31. Mark Lutkinhouse
32. Noah Manduke
33. Bill Mosk
34. Kevin Sasaki
35. Doug Armstrong





Kappa Sigma

Lambda Chi Alpha



- | | |
|-------------------|----------------------|
| 1. Arkon | 17. Scott Cunningham |
| 2. Mike Taylor | 18. Hans Berggren |
| 3. John Horwitz | 19. Lee Goldberg |
| 4. Rich Pineda | 20. John Mayall |
| 5. Bob Richards | 21. George Siegal |
| 6. Bill Bender | 22. Carl Dispenziere |
| 7. Steve Sann | 23. Mark Wagner |
| 8. Jeff Pollack | 24. Steve Walbridge |
| 9. Brian Baggott | 25. Steve Aylward |
| 10. George Mon | 26. John Waters |
| 11. Ross Berry | 27. Milton Stumpus |
| 12. Tom Kittleson | 28. John Weiglin |
| 13. Russ Hirsch | 28. Dave Cullinane |
| 14. Doug Hart | 29. John Weiglin |
| 15. Tim Gudim | 30. Mark Gordon |
| 16. Scott Kay | 31. Gary Horwitz |
| | 32. Brett Stover |
| | 33. Scott Sellens |



BDA CHI ALPHA

10918



1. Mark Ritchie
2. Mike Geller
3. Bob Saunders
4. Ron Sarian
5. Rick van Bruggen
6. John Morris
7. Rob Dunning
8. Gerry Goldstein
9. Steve Smith
10. Mike St. Denis
11. Mark Phillips
12. Dan Godwin
13. Mike Snyder
14. Art Galan
15. Mark Clagett
16. Ben Rubio
17. Dave Shapiro
18. Mike Fioti
19. Lee Dockstader
20. Greg Harless
21. Jim Christensen
22. Bill Bradbury
23. Steve Duralde
24. Martin Ensburly
25. B.J. Violett

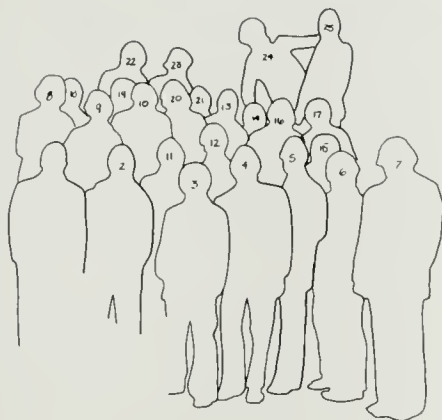

Not Pictured

- | | |
|-----------------|----------------|
| Steve Bay | Tom Hughes |
| Matt Booker | Jim Kaldem |
| Jeff Cox | Ed Mann |
| Brian Dietz | Ed McCawley |
| Cameron Dye | Joe Natole |
| Kirk Feldman | Mike Pappas |
| Eric Fernaid | Scott Phillips |
| Rick Figueroa | Chris Proctor |
| Matt Gichton | Mark Rowen |
| Dean Gittleson | Gerald Saver |
| Dave Greenwood | Dave Shanbrom |
| Francis Gyermek | Nick Szelcok |
| Ron Houseman | John Woodlock |

Φ Τ Δ



1. Dan Bethlahmy
2. Steve Brooks
3. Tom Glavinos
4. Curran Roller
5. Chuck Gilbert
6. Craig Woo
7. Pete JollyMour
8. No-rgren Allen
9. Terri Funoak
10. Mike Kaufman
11. Brian Taylor
12. Ed Ramirez
13. Dave Rothstein
14. Jamie McNamara
15. Allan Daulhon
16. Mark Batza
17. Ken Johnson
18. Phil Isaac
19. Rob Oliver
20. Aki Kiriayama
21. John Primer
22. Dan Cohn
23. Frady Joe
24. Mike Stumpe
25. Wayne Aozasa
26. Chip Stone
27. Bob Arp



ΦΚΣ



Phi Kappa Sigma

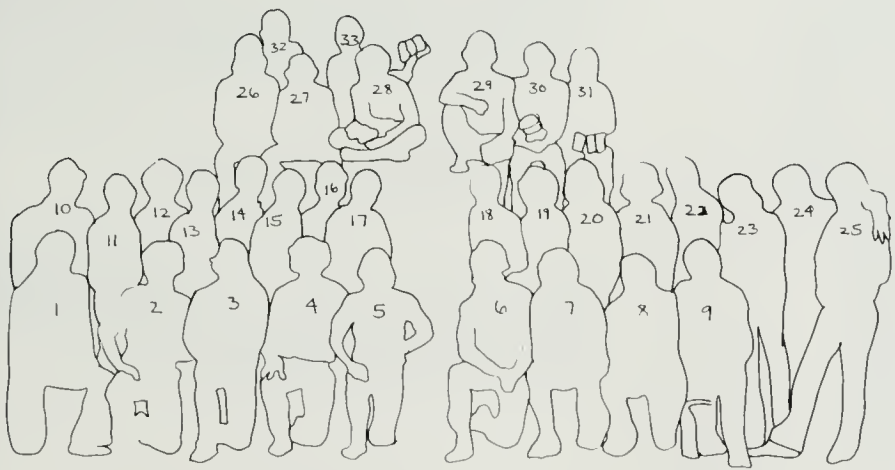

- | | | |
|--------------------|---------------------|------------------|
| 1. Jack Starnes | Not Pictured | Douglas Slabough |
| 2. Doug Borland | Scott Anderson | Dave Stevens |
| 3. Eric Firstman | Tom Augustine | David Stone |
| 4. Tom Riccard | Richard Baldwin | Jon Weiler |
| 5. Rich Petrolio | Mark Beisswanger | Tim Williams |
| 6. Joe Lucas | Steve Benson | |
| 7. Andy Hunter | William Bisco | |
| 8. Dennis Pacheco | Brian Cameron | |
| 9. Will Binegar | Steve Carbone | |
| 10. Mike Moretti | Gerry Desmond | |
| 11. Kevin Ivey | Ken Dunn | |
| 12. Alex Schroeder | Steve Ehrenfried | |
| 13. Jay Gardener | Tim Emanuels | |
| 14. Mike Gold | Mike Flaherty | |
| 15. Dave Butler | John Gebhart | |
| 16. Jim Tomasek | John Greenwood | |
| 17. Todd Pescan | Dan Grimm | |
| 18. Brett Cameron | Mark Gruner | |
| 19. Dave Crowley | Kent Ivey | |
| 20. Rick Natelson | Brian Johnson | |
| 21. Rick Bash | Lon Johnson | |
| 22. Mark Barbolak | Mark Kermgard | |
| 23. Clint Gee | Paul Klein | |
| 24. Ned Schroeder | Greg Krikorian | |
| 25. Warren Famer | James Levin | |
| 26. Dave Smith | Jeff Loats | |
| 27. Tom Pearson | Tim Meyers | |
| 28. Gary McCarthy | Ken Moreen | |
| 29. Gary Robinson | David Pascal | |
| 30. Eric Autor | Kevin Pedretti | |
| 31. Jim Killilen | Kent Peters | |
| 32. Jim Carbone | Curtis Quillan | |
| 33. Don Drews | Chris Romero | |



Φ Κ Ψ



Phi Kappa Psi

- | | | |
|----------------------|---------------------|----------------------|
| 1. Mike Dutton | 31. Kurt Seelig | 61. Brian Levy |
| 2. Bob Adams | 32. Ben Graham | 62. Randy MacDougall |
| 3. Jerry Kurland | 33. John Dewey | |
| 4. Johnny Striff | 34. Louis Raymond | Not Pictured: |
| 5. Jack Noe | 35. Ric Wittenberg | Lewis Averill |
| 6. Jim Roth | 36. Dave Burrowes | Brad Black |
| 7. Sean Hargaden | 37. Dan Cislo | Dave Case |
| 8. Mark Deneen | 38. Jeff Lewis | Scott Chambers |
| 9. Craig Harrison | 39. Dave Larimer | Dave Chambers |
| 10. Ray Greenlee | 40. Chuck Kenworthy | Dave Chisessi |
| 11. Phil Schneider | 41. Brad Livingston | Mike Coronado |
| 12. Larry Sharp | 42. Dave Byrd | Duke Fernady |
| 13. Brett Sarnoff | 43. Ray Hoyt | Terry Haggerty |
| 14. Mark Messersmith | 44. Steve Davis | Jeff Mamet |
| 15. Chris Raymond | 45. Rob Mills | Breck Middleton |
| 16. Jeff Silver | 46. Mark Byrne | Bob Mosbough |
| 17. Jay Fenzke | 47. Albro Lundy | Bob Raphael |
| 18. Bob Kayne | 48. Tom Middleton | Mark Robinson |
| 19. Dave Eckard | 49. Bill Rollinson | Tony Rodman |
| 20. John Gallogly | 50. Brian Morelan | Jim Silverstein |
| 21. Terry Eidson | 51. Steve Bishop | Jim Stanich |
| 22. Nick Alston | 52. Skip Kamm | Lloyd Talbert |
| 23. Mark Millstein | 53. Steve Belomy | Jeff Wallack |
| 24. Mike Knougaz | 54. Pete Reikes | Howard Weisenfeld |
| 25. Biff Hallin | 55. Bill Iliff | |
| 26. Pat Mayock | 56. Brian Ten | |
| 27. Rick Davis | 57. Yun Sang Choun | |
| 28. Brad Sherman | 58. Dan-o Shugart | |
| 29. Mark Evans | 59. Paul Loskutoff | |
| 30. Jeff Mayen | 60. Jim Harger | |

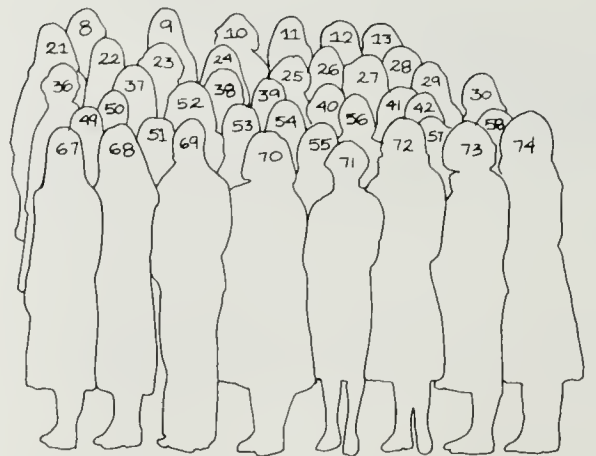
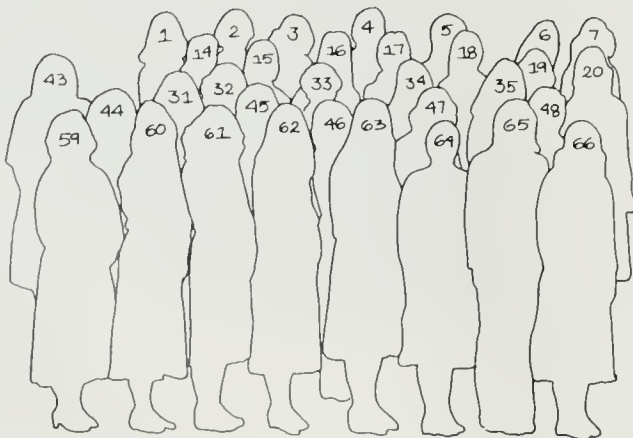



Pi Beta Phi

- | | | | | | |
|----------------------|-----------------------|--------------------------|-----------------------|-------------------|-----------------|
| 1. Nancy Walton | 23. Susie Kellogg | 45. Stephanie Caldwell | 67. Dolores Briqueler | Lynn Goode | Ann Streicher |
| 2. Julie Purner | 24. Meghan Horsley | 46. Joan Bergna | 68. Melissa Garrity | Nanette Guntzel | Lorrie Warren |
| 3. Cheryl Adams | 25. Barbara Kowalczyk | 47. Nancy Henderickson | 69. Linda Mohr | Julie Haber | Laura Wilhite |
| 4. Claire Smerkar | 26. Marci Muller | 48. Gretchen Brunsting | 70. Connie Duncan | Cynthia Hanson | Wendy Wisbon |
| 5. Jane Harrington | 27. Deena Foogle | 49. Ellen Graham | 71. Katie Rosson | Kathleen Henze | Jane Wittenberg |
| 6. Christy Brown | 28. Susie Reinstein | 50. Laura Bralley | 72. Mary Kay Walton | Linda Hershberger | Connie Young |
| 7. Anne Malonee | 29. Heidi Gerhart | 51. Sue Gulbranson | 73. Ann Carlson | Janice Johnson | Linda Zohman |
| 8. Mary Nevins | 30. Beth Johnson | 52. Cheryl Guder | 74. Edie Filice | Leslie Johnson | |
| 9. Dana Rach | 31. Dana Schlobom | 53. Stephanie Wark | | Beth Joslyn | |
| 10. Michelle Gaubert | 32. Carrie Hoover | 54. Stephanie Torrance | Not Pictured | Trish Kahl | |
| 11. Kim Bassett | 33. Jerelyn Wright | 55. Leslie DeWitt | Andrea All | Beppy Krause | |
| 12. Pam Roskam | 34. Rhonda Rickel | 56. Stacy Proctor | Kim Balzer | Claudia Lampner | |
| 13. Susie Roh | 35. Stephanie Breier | 57. Katie Lillard | Karen Borucki | Nanette Mayer | |
| 14. Kim Richards | 36. Patti Page | 58. Michiko Katamine | Roxanne Collaw | Becki McCafforty | |
| 15. Nancy Cox | 37. Janet Lenke | 59. Julie Avins | Daly Kelly | Debbie McConnell | |
| 16. Mary Lou Arnett | 38. Shari Munson | 60. Sherri Hollingsworth | Ruth Bobbie | Katie McCoy | |
| 17. Sheila Felton | 39. Tracy Peterson | 61. Pam Berkson | Leslie De Wind | Patty Pastle | |
| 18. Linda Diestel | 40. Patty Tom | 62. Lynn Amundson | Debra Eggleston | Missy Pash | |
| 19. Debbie Allen | 41. Janet Fraser | 63. Denise Mervel | Kim Engstrom | Laurie Pollick | |
| 20. Barb Howland | 42. Libby Carlson | 64. Janet Kinoshian | Katherine Finley | Jennifer Rafferty | |
| 21. Nancy Franklin | 43. Carrie Bashaw | 65. Juliette | Lind Ford | Laurie Pollick | |
| 22. Sara Gerwe | 44. Carrie Lee Early | 66. Lori Good | Sue Foree | Julie Sanders | |

ΣΑΕ

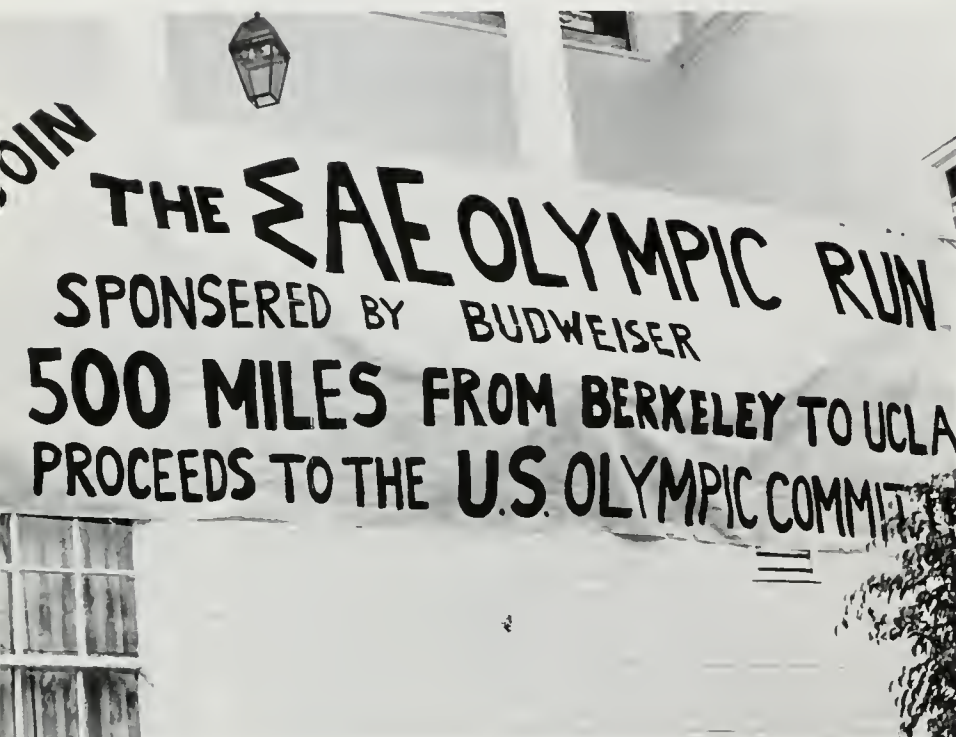



Sigma Alpha Epsilon



- | | |
|---------------------|---------------------|
| 1. Dave Leslie | 19. Jay Mitchell |
| 2. Bob Suhadolnik | 20. Julio Fernandez |
| 3. Tim Ryan | 21. Dave Gamble |
| 4. Steve Bernardy | 22. Max Medima |
| 5. Jim Fuenmeyer | 23. Brian Compton |
| 6. Steve Hill | 24. Charlie |
| 7. Rod Culbertson | 25. Brad Blocker |
| 8. Dave Doski | 26. Paul Bullock |
| 9. Tom Westhoff | 27. Bruce Muir |
| 10. Mike Hooker | 28. Brian Pierson |
| 11. Zack Halopoff | 29. Chris Hawke |
| 12. Jim Holmes | 30. Matt Mayerson |
| 13. John Jeter | 31. Colin Brown |
| 14. Brian Anderson | 32. Dan Noal |
| 15. Dave White | 33. John Carbonneu |
| 16. Kevin Baldridge | 34. Jeff Gordon |
| 17. John Hess | 35. Mark Gordon |
| 18. Don Smith | 36. Tom Arrington |

Not Pictured

- | | |
|-----------------|----------------|
| Tom Beerman | Mark Geiger |
| Trey Blalock | Brant Haigh |
| Greg Block | Clark Levine |
| Baird Bulmore | Gary Little |
| Dave Chamberlin | Kurt Nelson |
| Kevin Cloughsey | Roger Rawlings |
| Alan Emery | Mark Sweeny |

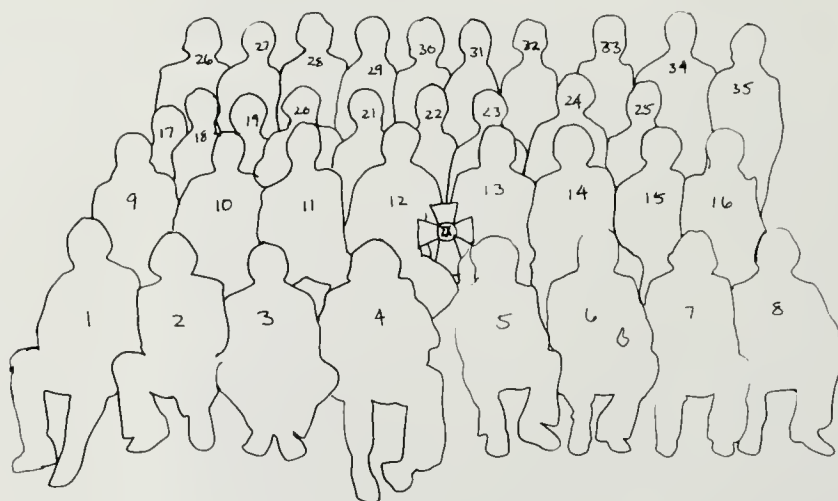

Σ Χ

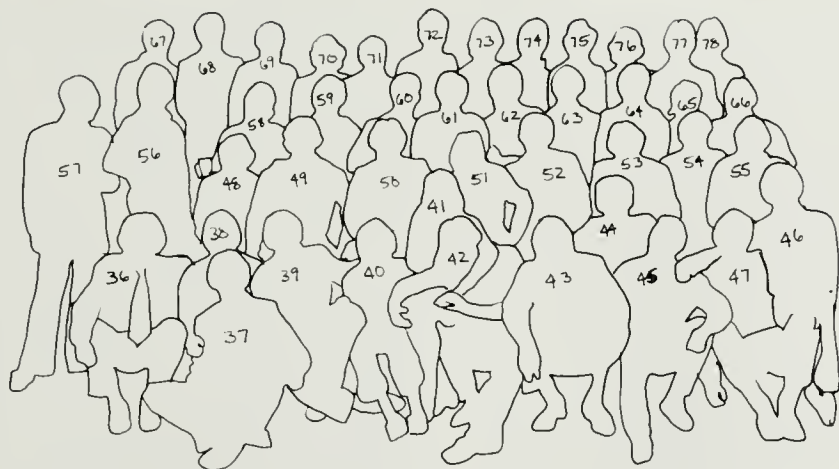

- | | |
|-----------------------|----------------------|
| 37. Dean Panfilli | 58. Dave Abrams |
| 38. Dave Dewey | 59. Craig henrichsen |
| 39. Mike Mergenthaler | 59. Craig Henrichsen |
| 40. Quinten Gallivan | 60. Mike Mediano |
| 41. "Sweetheart" | 61. Ron Langer |
| Diane Glascock | 62. Steve Winfield |
| 42. Greg Pappas | 63. Greg Brown |
| 43. Mike Roder | 64. Kent Depue |
| 44. Jim Foreman | 65. Steve Porath |
| 45. Mark Douglas | 66. Sam Richardson |
| 46. Don Slaught | 67. Tom Nirshel |
| 47. Don Harrier | 68. Steve Hill |
| 48. John Sileo | 69. Jeff Koplin |
| 49. Dave Greenberg | 70. Milt Acksne |
| 50. John Eubanks | 71. Art Winkleblach |
| 51. John Gustaufson | 72. Dave Stauffer |
| 52. Matt Doretti | 73. Dudley Slater |
| 53. Ward Clay | 74. Dan Horan |
| 54. Mike Stark | 75. Steve Osborn |
| 55. Pete Turner | 76. Jim Brooks |
| 56. Don Smith | 77. John Jeter |
| 57. Carl Levander | |

Sigma Chi



- 1 Debbie Davis
- 2 Jacque Diamond
- 3 Ellen Gebler
- 4 Lisa Karp
- 5 Caroline Guttman
- 6 Debbie Alber
- 7 Lynn Lempert
- 8 Debbie Glazer
- 9 Megdal, Rochelle
- 10 Luran Bernstein
- 11 Laurie Aronoff
- 12 Valerie Mellman
- 13 Esther Adler
- 14 Noreen Field
- 15 Marla Rosenberg
- 16 Carolyn Fuson
- 17 Suzanne Charlston
- 18 Susan Cohen
- 19 Sally Shore
- 20 Lisa Saunders
- 21 Debbie Kelman
- 22 Randy Minck
- 23 Carole Schnier

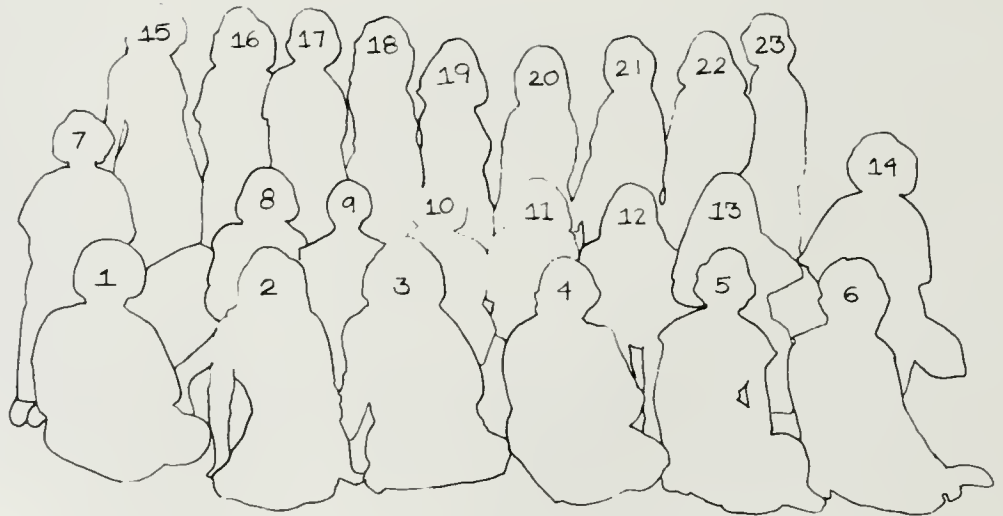

Σ Δ Τ

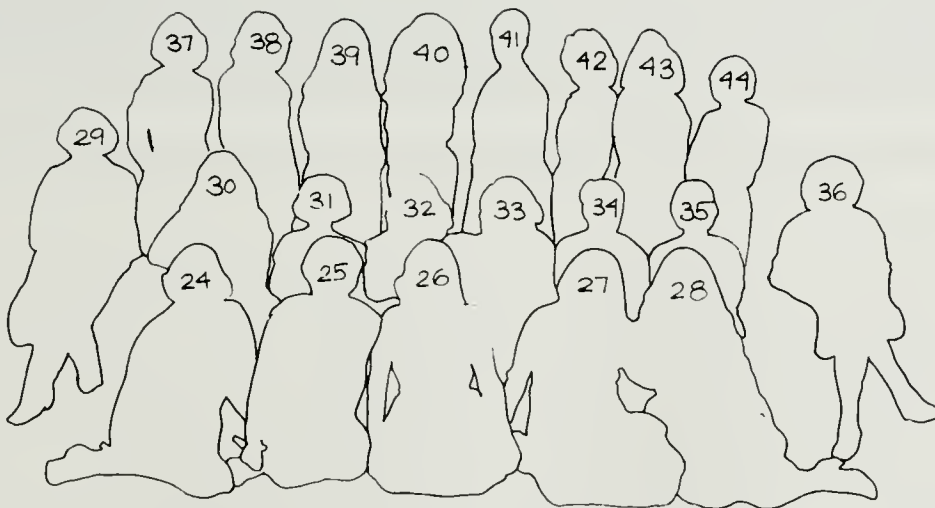

- 24. Lori Fensten
- 25. Linda Agay
- 26. Lorilei Strauss
- 27. Margaret Stein
- 28. Edie Berns
- 29. Mindy Fox
- 30. Debbie Martinez
- 31. Suzee Kurit
- 32. Karen Landers
- 33. Judy Gumbiner
- 34. Susan Fingerett
- 35. Susan Schwartz
- 36. Lesa Levi
- 37. Robin Zimmerman
- 38. Marcia Kamerman
- 39. Rhesa Gary
- 40. Shani Ginzburg
- 41. Terri Breitman
- 42. Karen Maltz
- 43. Sigalit Kottler
- 44. Debbie Szymborski

- Not Pictured:**
- Nancy Aspaturian
 - Abby Birns
 - Trisha Dorff
 - Karen Finkle
 - Tali Fogel
 - Cara Kates
 - Petra Kune
 - Alyson Lyons
 - Doreen Ravett
 - Ilene Shapiro
 - Melissa Siesser



- | | | | | |
|----------------------|--------------------|-------------------------|---------------------|--------------------|
| 1. Skip Beck | 17. Monte Preston | 33. Jeff Levin | 49. Eric Macy | 65. Randy Mendoza |
| 2. Bob Jacobs | 18. Graig Pinkard | 34. Jerry Nevin | 50. Pierre Loubet | 66. Brett Powell |
| 3. Tom Perrier | 19. Luke Palmo | 35. Mike James | 51. Norm Johnson | 67. Mark Hoffman |
| 4. Jeff Burt | 20. Joe D'Esopo | 36. Norm Williams | 52. Scott Thompson | 68. Mike Linderman |
| 5. Steve Layton | 21. Bob Johnson | 37. Chris Williams | 53. Mark Stevenson | |
| 6. Bruce Hartley | 22. Jeff Minett | 38. Jeff Closs | 54. Mark Volpicelli | |
| 7. Clay Hough | 23. Steve Gilmore | 39. Dave Husen | 55. Ken O'Rourke | |
| 8. Jay Shepher | 24. Devin Garrity | 40. Kurt Heisel | 56. James Arendt | |
| 9. Tom Herlihy | 25. Tom Sheffield | 41. Chris Garner | 57. John Schultz | |
| 10. Scott Stevenson | 26. Dave Miclean | 42. Bob Rovzar | 58. Dave Reed | |
| 11. John McCutcheon | 27. Mark Gustafson | 43. Bill Moore | 59. Chris Meninger | |
| 12. Scott Showen | 28. Doug Dickinson | 44. Steve Kappos | 60. Jim Thomas | |
| 13. George Logan | 29. Craig Johns | 45. Dave Obbagy | 61. Josh McLaglen | |
| 14. Phillip Butts | 30. Gary Seaber | 46. John Van Bronkhorst | 62. John Morris | |
| 15. Sandy MacDougall | 31. Jim Hall | 47. Greg Davis | 63. Rob Isackson | |
| 16. Mike Black | 32. Matt Defendis | 48. George Pappas | 64. Mike Clark | |



1975

U.C.L.A. 92
KENTUCKY 85

ΣΝ



Sigma Nu





- | | | | | | |
|----------------------|----------------------|----------------------|----------------------|------------------|--|
| 1. Adrienne Schmitt | 17. Marla Abramovitz | 33. Celeste Speight | 49. Gail Gilfillan | 65. Kathy Langer | Not Pictured:
Karen Basting
Mara Bruckner
Mi Sun Cho
Diana Hariton
Cindy Kenney
Barbara Marks
Julie Mearers
Alicia Munn
Cathy Nelson
Cathy Nelson
Lisa Rolfe
Susan Shoemaker
Bonnie Sprague
Viveca Stone
Diane Tasoff
Cathy Ypma |
| 2. Karen Rauchman | 18. Leda Kalfa | 34. Stephanie Zervas | 50. Janet Krueger | 66. Ellie Thomas | |
| 3. Sue Cherin | 19. Eileen Schwartz | 35. Janet Greenbaum | 51. Kathy Foley | 67. Kim Swanson | |
| 4. Sally Altrocchi | 20. Lisa Becker | 36. Kathy Ikemiya | 52. Stacy Baker | 68. Katie Gorian | |
| 5. Michelle Werstuk | 21. Cheryl Davis | 37. Lisa Alexander | 53. Karenjo Goodwin | | |
| 6. Kathy Fitzsimmons | 22. Martha Gorenberg | 38. Laura Alexander | 54. Linda Pineiro | | |
| 7. Jane Power | 23. Lori Pegg | 39. Debbie Turner | 55. Lauren Polizzi | | |
| 8. Lisa Cox | 24. Mary Bradley | 40. Marilyn Wiley | 56. Audrey Watts | | |
| 9. Pam Mabry | 25. Mindy Forman | 41. Marci Robinson | 57. Jill Jordan | | |
| 10. Diana Salazar | 26. Eileen Holt | 42. Barbara Welker | 58. Patricia Rogers | | |
| 11. Karen DeMarr | 27. Jan Flad | 43. Terry Patterson | 59. Eva Decarli | | |
| 12. Elisa Wolfe | 28. Karen Coughlin | 44. Wendy Cordeiro | 60. Audrey Hokoda | | |
| 13. Meryl Schwartz | 29. Suzanne Pollacci | 45. Kathy Sanchez | 61. Steph Pellegrino | | |
| 14. Christa Stone | 30. Cathy Parker | 46. Vicki Triplett | 62. Susie Belcher | | |
| 15. Linda Flyer | 31. Andrea Edelman | 47. Kathy Savitt | 63. Alexa Buchanan | | |
| 16. Nancy Hawkins | 32. Vicki Martin | 48. Peggi Decarli | 64. Laurie Patierno | | |



Sigma Kappa

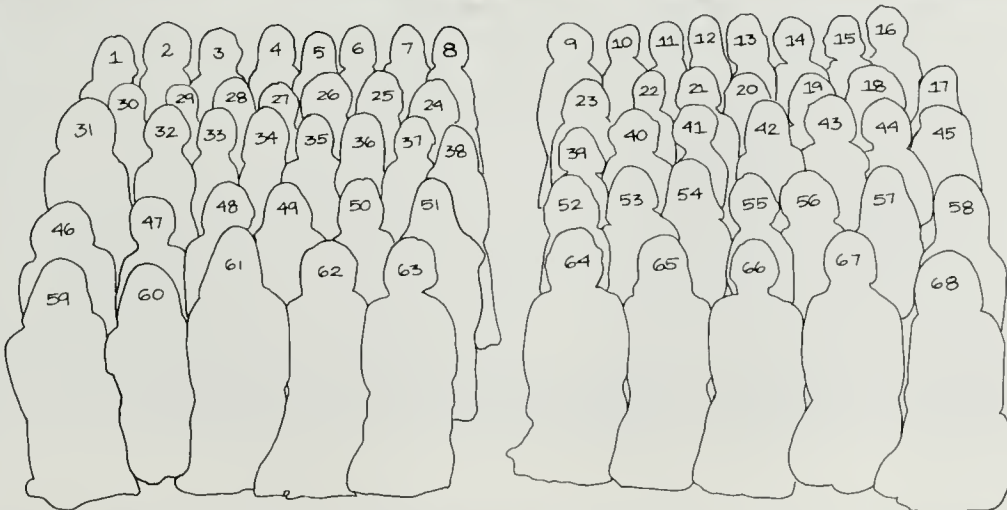

1. Stan Smith
2. Ken Lehmer
3. Mike McFarlin
4. Mark Helmick
5. Scott Borgun
6. Steve Diels
7. John Fenton Friedemann
8. Russ Schaadt
9. Rick Myrah
10. Bill Korb
11. Chi Wai Eng
12. Greg Burges
13. Mark Sudol
14. Dave DeLuce
15. Phil Thompson
16. Steve Stewart
17. Derek Jakovich
18. Ken Tsuboi
19. Ron O'Bara
20. Greg Brose
21. Russ Strenk
22. Jim Carlisle
23. Matt Whelan
24. Chip Tardif
25. Bill Booth
26. Tom Concannon
27. Mark Erlick
28. Danny Peterson
29. Jim Korb
30. Matt Finn
31. Rick Leserman
32. Bob Fisher
33. Jake Stone
34. Greg Harlan
35. Chris Perkins
36. Tommy Yu
37. Bruce Dillon
38. R.J. Strenk
39. Jeff Samuelson
40. Bruce Moxon
41. Chip Avery
42. Joey Schuchert
43. Daniel Pence

Not Pictured

- Russ Abbot
 Ron Atmur
 Keven Backer
 Brian Bizzini
 Pat Brown
 Craig Connerty
 Dan Coxe
 Ralph Day
 Steve Di Meglio
 Bret Farnum
 Rich Finkelstein
 Joe Garcia
 Gary Gick
 Barry Higbee
 George Knisley
 Marty Kolkey
 Brent Kunimoto
 Ian Moxon
 James Peterka
 Dave Polaski
 Steve Schaffer
 Randy Schuster
 Dave Shiokari
 Wayne Smith
 John Snodgrass
 Dave Thompson
 John Tsukahira
 Andy Waxler
 John Ypma

Sigma Pi





Σ Π



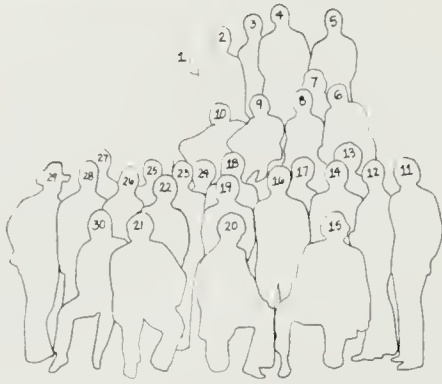

TKE

1. Larry Owen
 2. Kirk Bacon
 3. Scott Meyer
 4. Joh Ivanoff
 5. Will Decker
 6. Dave Perkal
 7. Adam Perkal
 8. Nils Geisse
 9. Mark Krotoski
 10. Geoff Knight
 11. Je-f Ott
 12. Dave Forster
 13. Jeff Ribman
 14. Mark Lacey
 15. Mark Huffman
 16. Rick Sarazen
 17. Tom Vanderford
 18. Mark Epstein
 19. Bill Wong
 20. Jack Yarnell
 21. Wayne Gorden
 22. Todd Iketani
 23. John Abdulian
 24. Steve Krongold
 25. Rick Jue
 26. Jonathan Bem
 27. Bernd Hauschildt
 28. Matt Wright
 29. Dave Daly
 30. Bruce Fujinami
- Not Pictured:**
 Mike Baltaxe
 Danny Bank
 Larry Beuder
 Jim Blackburn
 Andre Bortnowski
 Garth Coller
 Doug Doyle
 Scott Elliot
 Mike Levine
 Al Lieban
 Bill Owen
 Bruce Rosen
 Joe Weiss
 Dave Beanbagger Yound
 Greg McKinney
 Marty Ripper

- Arthur Horton
 Chuck Bachman
 Cris Hollister
 Chris Burr
 Frank Mavroudis
 Paul Cairns
 Phil Mirkin
 Steve Kate
 Lance Eisner
 Stan Schriger
 Bill Gaynor
 Lee Jay Berman
 Ed Rossi
 Don Laui
 Kim Stewart
 Bob Gutterman
 Ken Grock
 John Harrington
 Tom Herron
 Alex Horvat



Tau Kappa Epsilon

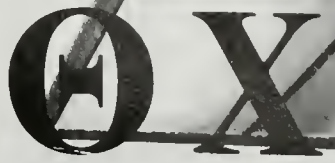

Theta Chi

- 1. Ihab Shahawi
- 2. Mark Shmagin
- 3. Todd Ostling
- 4. Dave Johnson
- 5. Gregory Dewitt
- 6. Joseph St. Georges
- 7. Dale Gillespie
- 8. Brian Smith
- 9. Justin Monger
- 10. Alan Fausel
- 11. Pat Curran
- 12. Andy Torok
- 13. Daniel Clark
- 14. Kerry Nicholson
- 15. Stephen Donche
- 16. Steven Koire
- 17. Steven Messenger
- 18. Michael Hansel
- 19. Don Stark
- 20. Steven Belilove
- 21. Scott Bruce
- 22. Keith Santoyo
- 23. Michael Ruvalcaba
- 24. Howard High
- 25. John Jost
- 26. Curt Collins
- 27. Rick Higbee
- 28. Keith MacDonald
- 29. Scott McKenney
- 30. Cliff Rooke
- 31. Dick Meyer
- 32. Bill Meyer
- 33. Kevin Shea

Not Pictured

- Doug Allen
- Todd Booth
- Denny Braun
- Dave Clissold
- Bill Davidson
- Bill Davis
- Ron Fields
- Chris Goddard
- Bradley Goldstein
- Bruce Gross
- Kelly Harkey
- Brian Kennard
- Jeff Narmi
- Ken Shellem
- Peter Vignoli
- Mike Waldow

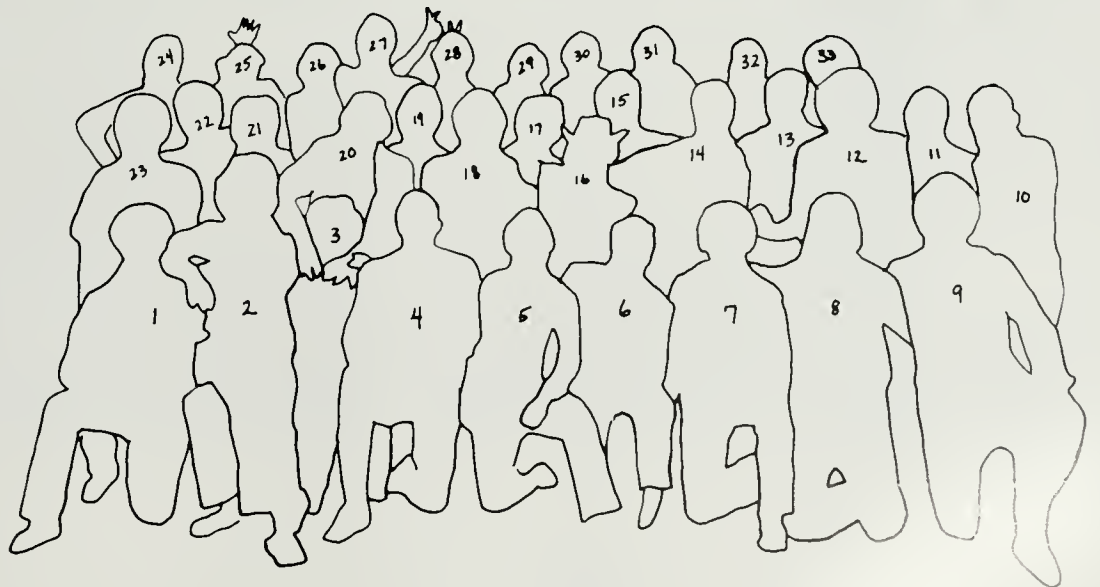

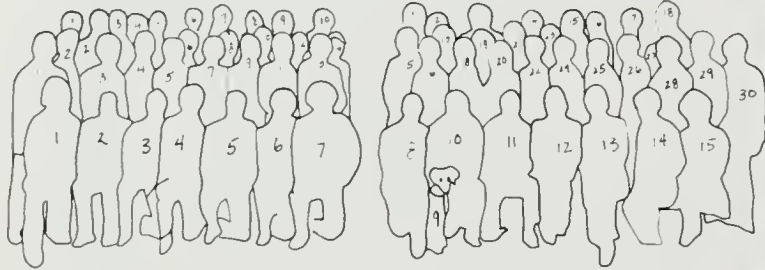

1. Bob Barman
2. Brian Dauk
3. Jim Nachreiner
4. Frank Yeh
5. Jeff Campbell
6. Keith Pelkey
7. Eugene Putnam
8. Joe Cottrell
9. Augustus Luftaerg III (the dog)
10. Scott Houston
11. Steve Leslie
12. Blair Brown
13. John Ostrom
14. Louis Dresser
15. Todd Wayne

Second Row:

1. Corey Cramin
2. Rick Parrett
3. Howard Berman
4. Tom Hoff
5. Roy Stark
6. Chuck Fuller
7. Mark Sexton
8. Hal Abrams
9. Chet Cramin
10. Pete Adams
11. Peter Roth
12. Paul Oster
13. Cary Post
14. Bob Chilton
15. Carl Larson
16. Dave Berman
17. Bill Losch
18. Mike Dowling
19. Gary Pieper
20. Gary Mar
21. Steve Levy
22. Dave Rohdy
23. Dave McIntyre
24. Bob Dowling
25. Parker Singh
26. Bob Hwang
27. Pete Gottfried
28. Shah Gilani
29. Jim Mallon
30. Greg Sayre

Top Row

1. Jack Potts
2. Chad Dimarco
3. Mark Horne
4. Jeff Kay
5. Barry Stubblefield
6. Derek Wrobel
7. Jim Scallon
8. Joe Ajello
9. Andy Kaye
10. Howard Sklar
11. Chris Petrini
12. Kevin Fina
13. Tony Hirschman
14. Chris Stenzel
15. Marlo Shigematsu
16. Randy Woodward
17. Rod McFadden
18. Rich Sipos

Not Pictured:

- Ken Buckstaff
- Bill Ferrari
- Brian Gates
- Rich Harris
- Daryl Hoffman
- Kevin Kelly
- Steve Milner
- John Morgan
- Armando Pedroza
- Blake Schow
- Mark Schwartz
- Mike Shankman
- Stuart Shim
- Jim Squires
- Jeff Strabala
- Harry Theman
- Rusty Tucker
- Bob Westland
- Bob Wienberger





Theta Xi

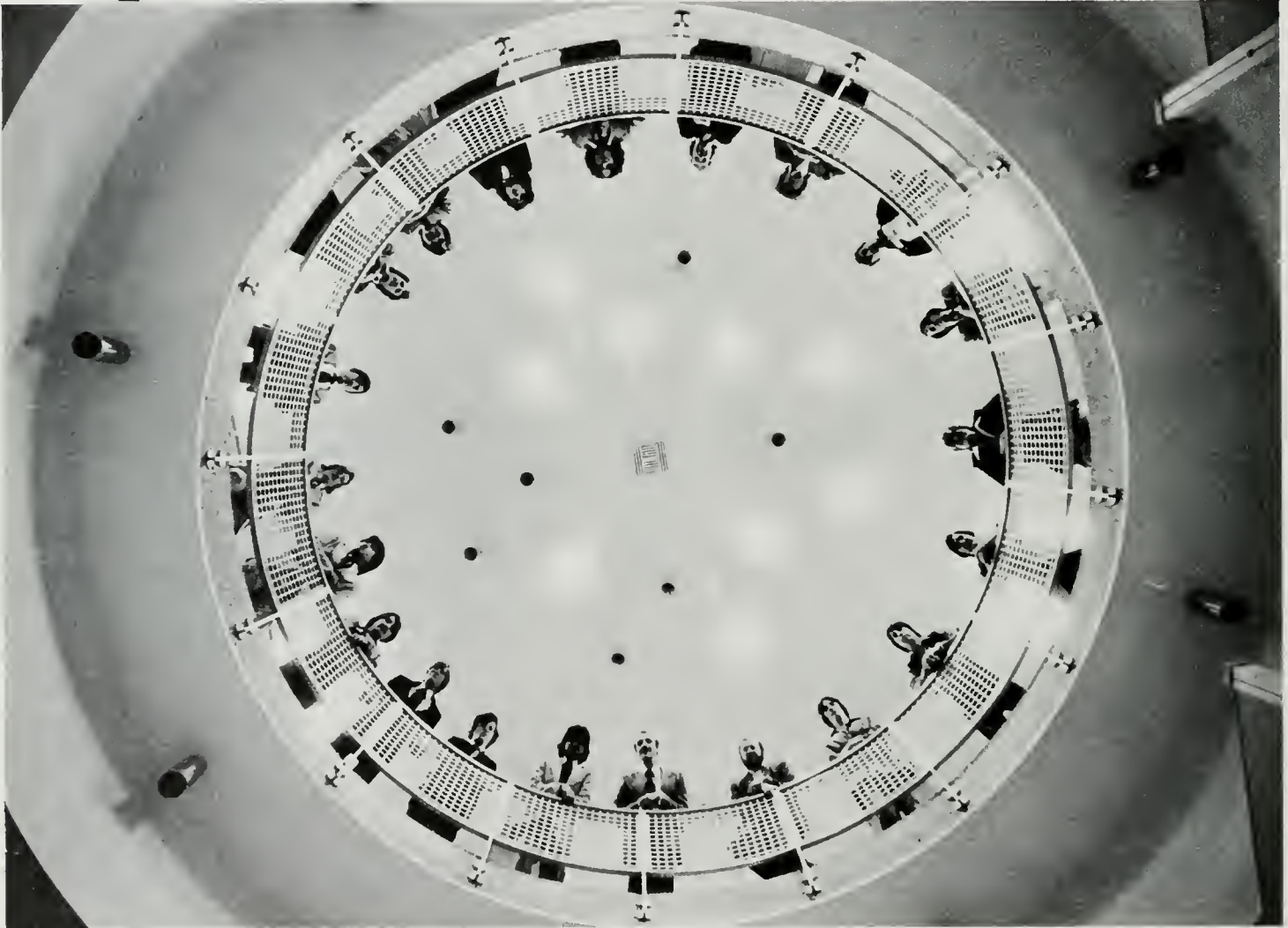

Triangle

1. Chuck Bass
2. Rick Steiner
3. Rex Perry
4. Brad Spear
5. Marty Larcabal
6. Craig Dial
7. Joel Engler
8. Derick Balsinger
9. Drew Gerard
10. Paul Anderson
11. Dan McMonagle

12. Dan Penney
13. John Gomes
14. Charles Patterson
15. Dale Brant
16. Eric Nelson
17. Jack Sunabe
18. Leonard Ruebe
19. Wolfgang Walter
20. Richard Raser
21. Stan Surbatovich

Not Pictured:

- Eric Steele
- Ken Atkins
- Carlos Avila
- Alex Baldonado
- Craig Castle
- Leslie Greenfield
- Dave Hook
- Dean Jennings
- George Johansson
- Steve Kanim
- Dawson Kesling
- Mike Landau
- Armando Llanes
- Chip Meyer
- Oren Meytes
- Dan Roller
- Mark Saliman
- Bob Siegel
- Gerry Wheeler
- Tom Wing
- Mark Davidson



Theta Delta Chi



- | | |
|--------------------|----------------------|
| 1. Scott Tucker | 16. Russ Wiles |
| 2. Guy Messenger | 17. Albert Pledge |
| 3. John Ashton | 18. Harry Paleologos |
| 4. Sam Follis | 19. Mark Kendrick |
| 5. Joe Wilkenson | 20. Jeff Peters |
| 6. Jeff Greb | 21. Greg Nobles |
| 7. Jack Haug | 22. Pete Halukah |
| 8. Wayne Golditch | 23. Mike Starr |
| 9. Scott Malynn | 24. Clark Latterall |
| 10. Squiggy | 25. Frank Crimi |
| 11. Dave Timmermar | 26. Ed Farfan |
| 12. Pete Swift | 27. Carl Avrit |
| 13. Joel Liberty | 28. Roger Johanson |
| 14. Bill Schumann | 29. Dave Bek |
| 15. Larry Austin | |



Zeta Beta Tau



- | | | | | | |
|----------------------|---------------------|---------------------|-----------------------------|------------------|-------------------|
| 1. Mike Futterman | 21. Bill Auerbach | 51. Ricky Wilson | Z.B.T.s not pictured | Bruce Licht | Brad Pukula |
| 2. Sammy Marder | 22. Don Aberbook | 52. Jeff Rosichan | Mark Ahn | Bruce Mannis | Jay Refold |
| 3. Randy Plasikoff | 23. Greg Rosenblum | 53. Lee Berg | Mike Baron | Neal Marder | Steve Rosson |
| 4. Rob Pedawitz | 24. Ben Goldwyn | 54. Dave Klein | Dave Benson | Brian Naftulin | Mike Sachs |
| 5. Bob Eisman | 25. Eric Kentor | 55. Mike Nebel | Steve Berson | Tony Price | Brad Schy |
| 6. Barney Rubel | 27. Alan Diamond | 56. Ron D'Cruz | Ron Cypers | Steve Prokop | Mike Sheron |
| 7. Larry Urena | 28. Ted Lux | 57. Rich Goldfarb | Steve Glaser | Dave Rainer | Shawn Skelton |
| 8. Dave Shapiro | 29. Howard Leiter | 58. Jody Kelvin | Matt Golde | Gary Ross | Darrell Steinberg |
| 9. Jeff Engler | 30. Mark Tannenbaum | 59. Dave Michalicek | Ross Goldstein | Paul Schwartz | Greg Weinberg |
| 10. Jim Carlin | 31. Howard Tischler | 60. Josh Zigman | Steve Gordon | Dave Solomon | |
| 11. Mitch Eisner | 32. Bruce Ross | 61. Mark Cohen | Harry Gould | Bob Solomon | |
| 12. Mark Wolgin | 33. Barry Goldberg | 62. Gary Gertler | Richard Green | Paul Spiegelman | |
| 13. Mark Steres | 34. Mark Englander | 63. Jeff Forman | Keith Gregory | Sandy Volpert | |
| 14. Jerry Goodman | 38. Brian Shane | 64. Mark Terman | Ken Grossfeld | Marty Wolfson | |
| 15. Gary Segal | 39. Keenan Wolens | 65. Kerry Assil | Dan Gruber | Marc Andres | |
| 16. Dave Wank | 41. Mike Price | | Ken Guzik | Larry Benson | |
| 17. Bob Epstein | 42. Harry Zinn | | Andy Hersh | Brady Connell | |
| 18. David Friedman | 43. Steve Crane | | Craig Honick | Gary Futterman | |
| 19. Scott Howard | 46. Steve Moritz | | Ken Jacobs | Dan Galaif | |
| 20. Peter Schoenfeld | 47. David Soltes | | Ron Kardos | Jeff Lerman | |
| | 49. Neil Moritz | | Glenn Kantor | Marty Menin | |
| | 50. Jim Figoraa | | Jeff Koz | Scot McCallister | |

- | | | | |
|-------------------|----------------------|-------------------|-------------------|
| 1. Mike Rosenthal | 14. Peter Schoenfeld | 27. Lee Berg | 43. Greg Karasik |
| 2. Jeff Forman | 15. Bruce Ross | 29. Arlen Oppen | 44. Don Aberbook |
| 3. Sammy Marder | 16. Fred Rosenthal | 30. Craig Diamond | 45. Jeffrey Okyle |
| 4. Brad Berman | 17. Mark Cohen | 31. Josh Zigman | 46. Rob Pedowitz |
| 5. Gary Gertler | 18. Mark Wolgin | 32. Marty Green | |
| 6. Tedd Luxx | 19. Jeff Rosichan | 33. Brad Serwin | |
| 7. Jerry Goodman | 20. John Horn | 34. Steve Cohn | |
| 8. Greg Roseblum | 21. Ricky Wolfson | 36. Jody Helfend | |
| 9. Mitch Eisner | 22. Neil Moritz | 38. Mike Dekovner | |
| 10. Bill Auerbach | 23. Dave Klein | 39. Keenan Wolens | |
| 11. Jim Carlin | 24. Sheldon Wigdor | 40. Louis Knox | |
| 12. Alan Diamond | 25. Dave Leiman | 41. Dave Soltes | |
| 13. Fred Gaines | 26. Steve Moritz | 42. Mark Shinbane | |

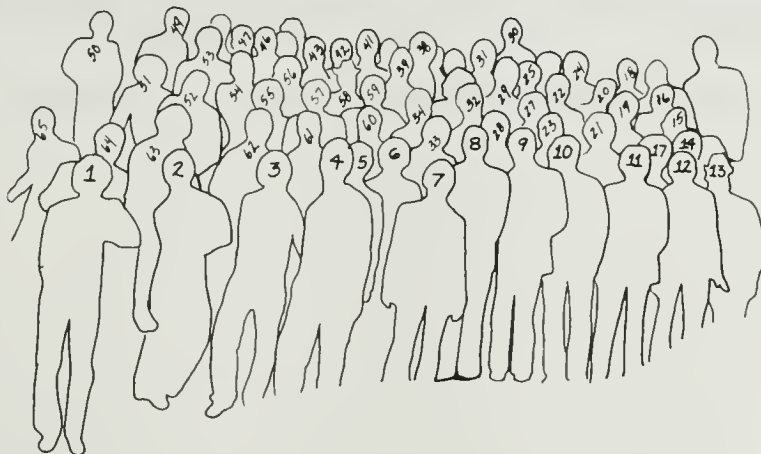

1. Chris Fina
2. Jenny Fields
3. Leslie Rimbach
4. Nancy Webb
5. Kal Thomas
6. Laurie Best
7. Debbie DiQuattro
8. Carmon Naranjo
9. Suz Sachs
10. Lorie Silva

11. Kathy Wheeler
12. Pam Sharp
13. Lacey Stanley
14. Beth Thompson
15. Lory Cawile
16. Debbie Sanders
17. Lisa Berkowitz
18. Diana Nelson
19. Nancy Pollock
20. Pam Parsons

21. Karen Frei
22. Teresa Scholl
23. Molly Swanson
24. Maureen Reilly
25. Julie Ambrose
26. Stephanie Mann
27. Lori Kadden
28. Ami Unger
29. Rae Connet
30. Kris Hendricksen

31. Alex Miller
32. Cyndi Glassman
33. Sandy O'Toole
34. Carolyn Durant
35. Alice Rodli
36. Julie Bain
37. Janet Ponton
38. Joan Saywell
39. Angie Frank
40. Lorraine Bergener

41. Kathy Jennett
42. Leslie Vogel
43. Diane Hehnke
44. Tracy Harrison
45. Lisa Fisher



Zeta Tau Alpha



1. Robert Simpson
2. Dave Lee
3. Seth Siegel
4. Tim Bakmann
5. Mark McDermott
6. Frank Patti
7. Jeff Callard

8. Bob Maltbie
9. Jim Fanning
10. Steve Hale
11. Rick Smith
12. Chris Wolf
13. Dave Motte
14. Stuart Schneider

Δ T Δ



Delta Tau Delta

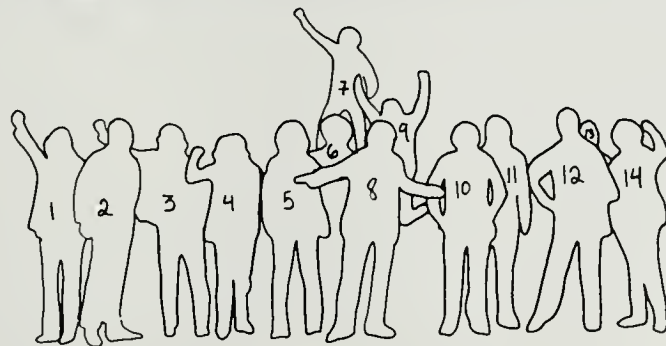



■ tassles ■

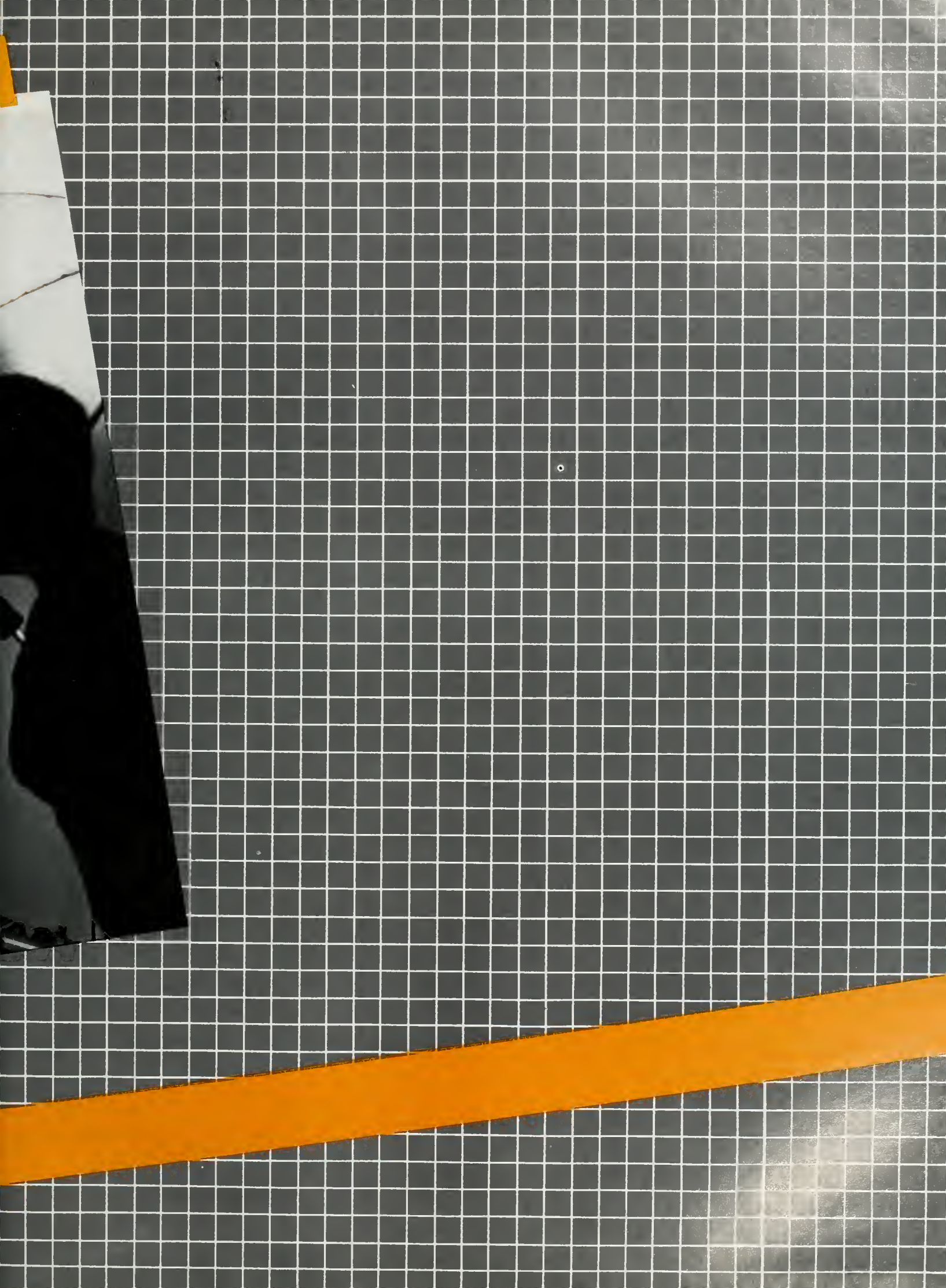

Mortarboard



Mortar Board . . . a national honorary comprised of seniors, with a least a 3.6 G.P.A. and outstanding service to the campus or community, which sponsors social and philanthropic activities.

Front row: Linda Seiffert, Linda Zohman, Sharon Alpert, Becky Geretz.
Second row: Laurie Patierno, Steve Phillipi, Connie Graham, Sue Thomas-Tremper.
Third row: Karen Laukka, Don Tamura, Ann Carlson, Sue Formaker, Nick Calica, Bill Dorfman, Mark Krotoski

Chancellor's Marshalls

Steve Adler
Lori Allison
Janet L. Anderson
Diana Lynn Baker
Marc Alan Beilinson
Pamela Berkson
Brent Boyd
Christopher David Cameron
Graciela Casas
David Andrew Case
Karen Caswell
Eric Edward Chang
Kathleen Mary Chisam
Michael B. Cline
Michelle Collins
Ramona Cortes
Lynn Ann Cummins
Claudia Curry
Roxanne C. Dominguez
William M. Dorfman
Allan Duboff
Soledad Francis Dulay
Susan Dworakowski
Susan LaVerne Enquist
Robert M. Ettinger
Peter Brendan Farrington
Noreen Field
James K. Foreman
Susan L. Formaker
Karen Frank
Cecelia Freeman
Dianne Elaine Frierson
Karen L. Friss
Michael Futterman
Darryl K. Gaines
Garry Galvan
Micheal Steven Geller
Rebecca Ingrid Geretz
Constance Marie Graham
Kimberly D. Gregory
Ken B. Grossfield
Elizabeth Anne Hanft
Michael Harris
Brooke Ann Harwood
Lori Ann Hershberg
Loretta Leora Howard
Rachel Hull
Timothy O'Rourke Hutchinson
Marcia M. Kamerman
Glenn Kantor
Robin Carson Katherman
Brian S. Katz
Karen Leigh Kennedy
Kathy Lynn Kevorkian

Neal Raymond Kipnis
Francis John Kovac
Mark Louis Krotoski
Jerry Kurland
Louis Matthew Kwong
Keevin P. Lewis
Catherine Sue Malone
Natalie Marron
Alejandro G. Mizraji
William Thomas Moore
Anne Murphy
Thomas Gregory Nirschl
Audrey L. Noda
Michael J. O'Brien
Carl Edward Ossipoff
Manuel Pacheco
Laurie Jean Patierno
Steven Phillipi
Richard D. Pineda
Helena Chick Porter
Lorraine Marie Provost
Maureen Quinn
Jean Marie Reilly
Nina Ringgold
Mark Ritchie
Mark J. Robertson
Eric Brian Rosenbaum
Lynn J. Ruzinsky
Roy Sakabu
Jose R. Sanchez
Barbara Carene Sarantitis
Linda Jo An Seiffert
Dave Shanbrom
David E. Shapiro
Gail Denise Shulman
Julia B. Silber
A. W. Sandy Sinclair
Mary Elizabeth Sorensen
William David Stauffer, Jr.
Gene "Chip" Frederick Stone
Nick Svetcoff
Peter J. Taylor
Todd Thakar
Brian Kevin Theriot
Dana-Marie Trapnell
Sue Thomas Tremper
Daveen Tyras
George Wade
Jeff Steven Wallack
Andrew Jay Waxler
S. Wyle Weiman
Drue Lauren Whiting
Elizabeth Ying
Patricia Louise Young
Linda Zohman

Catherine Abe
BA-Economics
Robert M. Abelson
BS-Nuclear Engineering
Donald J. Aberbook
BA-Economics
Marilyn Acker
BA-Economics
Carolyn D. Ackerson
BA-Biology



Gregory M. Acuna
BA-Geography
Mark M. Adachi
BS-Kinesiology
Robert M. Adams
BA-Sociology
Esther J. Adler
BA-Music
Steven R. Adler
BA-Political Science



Terri Ann Advena
BA-English
Arline B. Agay
BA-Art
Lisa J. Agay
BA-Theater Arts
Laurel Diane Agee
BA-English
Luis A. Aguilar-Monsalve
PhD-Hispanic Languages



Carlos U. Aguilera
BA-Sociology
Markham D. Ahn
BS-Economics/Systems Sci
Paul Conrad Ahrens
BA-Motion Picture TV
Margaret M. Akashi
AB-PSGA
William T. Akiyama
BS & MS-Electrical Eng



Mark J. Akstinas
BA-Psychology
Maria Alaimo
BS-Kinesiology
Kathryn Albarian
BA-Political Science
Debra J. Albin
BA-Art History
Michal Alexander
BA-English



Lori D. Allison
BA-Psychology
Sharon R. Alpert
BA-Communication Studies
Denise C. Alpine
BS-Engineering
Nicholas S. Alston
BA-Political Science
Lisa R. Alterman
BA-Sociology





Maria L. Amorim
BS-Psychobiology
Lynn M. Amundson
BA-Design
Thaddeus M. Anders
BA-MP/TV
Gayle L. Anderson
BA-English
Janet L. Anderson
BA-History



Mark A. Anderson
BA-Political Science
Robert B. Anderson
BS-Engineering
Sandra O. Anderson
BA-Political Science
Robyn L. Andres
BA-Linguistics
Vo Hung Anh
BS-Electrical Engineering

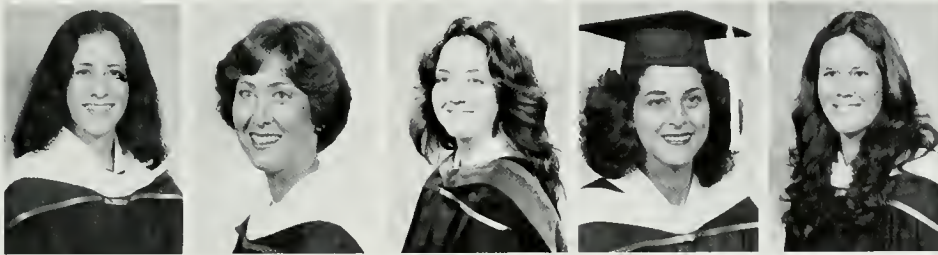

Deborah J. Anisman
BA-Psychology
Annette R. Appleby
BA-Political Science
Katharine A. Appleton
BA-Music
Marilyn Arias
BA-Spanish
Sandra M. Arnold
BA-Psychology



Beatrice L. Aronat
BS-Psychobiology
Vivian N. Arps
BS-Psychobiology
Peter D. Ashley
BA-Geography
David Askin
BS-Chemistry
Takashi Asami
BS-Engineering



Carl H. Asato
BA-Psychology
Cynthia H. Asawa
BS-Biochemistry
Jane K. Asawa
BA-Psychology
Harold I. Ash
BA-Mathematics
John W. Ashton
BA-Economics

Maria A. Audero
BA Psychology
Steven M. Aultman
BA History
Raymond H. Aver
BA Political Science
Carol E.L. Avina
BA Mathematics
Julie Avins
BA History



Robin K. Baba
BA Applied Math/Act Sci
Nasreen Babu-Khan
BA Linguistics Psychology
Victoria Babani
BA Spanish
Cristina A. Bacallao
BA Political Science
Roselyn V. Bacos
BA Sociology



Robin D. Bailey
BA English
Babette L. Baker
BA PSGA
Brian E. Baker
AB Design
Babak Bakhshian
BS Biochemistry
Michael F. Baltaxe
BA History



Thomas E. Balogh
BA Economics
Carol A. Banasky
BA Art
Arthur J. Bankhead
BA Economics
Donald Barba
BS Chemical Engineering
Mary B. Bardwil
BA Sociology

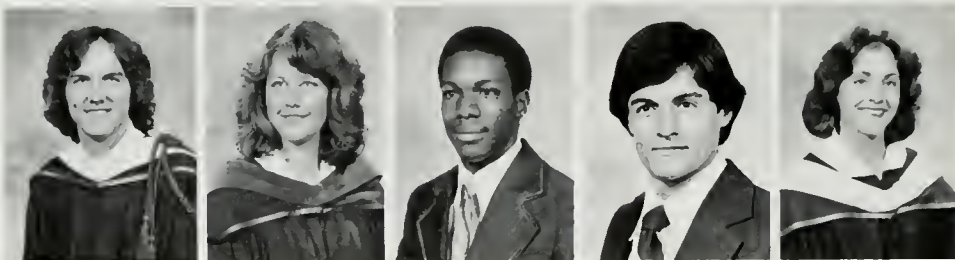



Georjana Barnes
BS Biochemistry
Steven A. Barouh
BA Political Science
Carol D. Bartok
BS-Electrical Engineering
Bettina J. Bass
BA English
Charles Bass
BS-Chemical Engineering

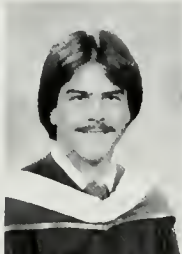

Edward Batt
BA-PSGA
Stephen L. Bay
BS-Business Economics
Robert A. Beach
BA Economics
Sally Beamish
BS Mathematics
Nancy A. Bechtel
BA English



Marshal A. Beck, Jr.
BA-Economics/Sociology
Carla S. Becker
BA Sociology
Jean E. Becker
BA-Geography
Michael W. Becker
BS-Engineering
Ronald P. Becker
BS-Biochemistry



Tracy L. Beckman
BA-Communication Studies
Jeffrey S. Behrens
BA Economics
Susan M. Belcher
BA-Spanish
Orrin E. Belden
BA-Business Economics
Heidi A. Belger
BS-Business-Economics

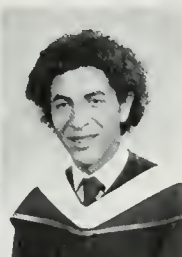
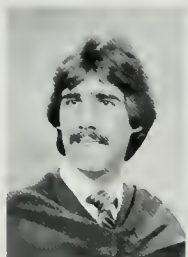

Stephen P. Belomy
BS-Engineering
Jeffrey M. Bellune
BS-Math/Computer Sci
Linda D. Benavente
BA-Art/Design
Denise A. Bengtson
BS-Nursing
Ali Benhenni
BA-Math/Systems Science



Andrew M. Benjamin
BS-Electrical Engineering
Bruce L. Bennett
BA-Political Science
Donna E. Benson
BS-Psychobiology
Egzine M. Bennett
BS-Nursing
Marilyn A. Benson
BA-English

Edith Berger
BA Jewish Studies
Lisa S. Berger
BA English
Joan A. Berger
BA Biology
Carla L. Berks
BA Sociology
Pamela Berkson
BA Psychology



Joseph A. Bernal
BA Sociology
Petra M. Begnotat
AB English
Edith P. Berns
BS Kinesiology
Jeffrey A. Berry
BA-MP/TV
Lori E. Berson
BA Design

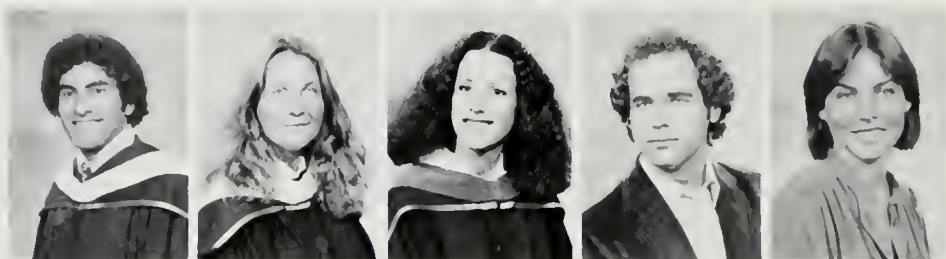

Ralph O. Berten
BS Biochemistry
Michael S. Besman
BA MP/TV
William W. Birds
BA Biology
Steven C. Bishop
BA Geography
Peter R. Boormeester
BS Sociology



James L. Blackburn
BA Economics
Deana L. Blackwood
BS Geography/Ecosystems
Polly A. Blake
BA Psychology
Marceline Blakley
BA English
James A. Blalock, III
BA Economics



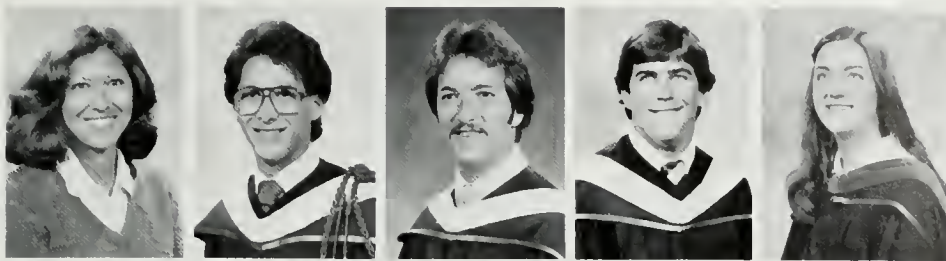

Dolores M. Blanco
BA-Microbiology
Dennis B. Bloch
BA-Economics
Craig I. Bloom
BA-Psychology
Jeffrey M. Bloom
BA-Economics
Annmarie Blount
BA-Design



Haydi A. Boething
BA-Geography
David K. Bohmke
BA-Economics
Fred W. Bohna
BA-History
Robert W. Bond Jr.
BA-History
Louis H. Bookbinder
BA Biology



William H. Booth
BS-Engineering
Martin L. Bootin
BS-Psychobiology
Pamela A. Boren
BA-Psychology
Neal H. Borsuk
BA-Psychology
William E. Boutboul
BA-Economics



Linda S. Bouman
BA-Mathematics
Wanda Louise Bowe
BA-Communication Studies
Mark A. Bowers
BA-English
Jennifer W. Bowman
BS-Political Science
Brent V. Boyd
BA-Sociology



Cathy L. Boyd
BS-Psychology
Jacqueline A. Boyd
BA-Linguistics
Thomas D. Boyle
BA-Psychology
William J. Boyle
BA-Biology
Debra L. Brady
BS-Psychobiology



Cheryl M. Bradley
BA-Economics
Lorraine M. Brantley
BS-Public Health
Reubat Braunfeld
BA-Psychology
Gregory A. Bray
BA-Political Science
Leslie J. Bregman
BA-Communications

Curtis M. Breneman
BS-Chemistry
Karen A. Brennan
BA-Psychology
Steven T. Brennan
BA-Economics
Philip C. Briganti
BA-Psychology
Elizabeth A. Brightbill
BS-Kinesiology



Dolores E. Briquleur
BA-Spanish
Rachel L. Broadwin
BA-Geography-Ecosystems
Patricia S. Brockman
BS-Geology
Jill A. Brody
BA-Sociology
Michael L. Brodsky
BS-Biochemistry

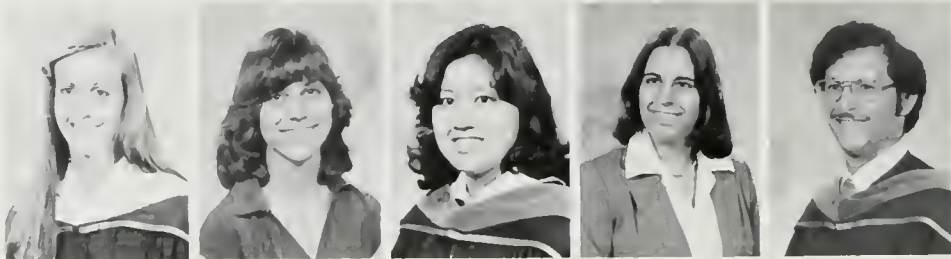

Linda K. Brogmus
BS-Psychobiology
Jonathan B. Brooks
BS-Economics/Philosophy
Jonathan Robert Brooks
BS-Economics
Gregory D. Brown
BA-Theatre
Gregory S. Brown
BS-Engineering



Karren J. Brown
BS-Sociology
Janet L. Brown
BA-Economics
Valerie Jean Brown
BA-Political Science
Linda M. Broderick
BA-Economics
Randall W. Black
AB-Economics



Alexandra Buchanan
BA Theatre Arts
Rene J. Buchanan
BA-Psychology
Peter Buchman
BA-Chinese
David C. Bugby
MS-Chemical Engineering
Pamela A. Burns
BS-Chemistry



John E. Burnett
BA-Design
Susan C. Burt
BA-Communication Studies
Leisa Dawn Bush
BA-English
Faye M. Butler
BA-Sociology
David M. Butsumyo
BA-Biology



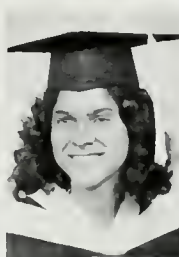

William C. Byrns
BA-Economics
Ahsim Byun
BA-Psychology
Ester B. Cadavid
BS-Psychology
Nicholas G. Calica
BS-Psychobiology
Corinne C. Calkins
BA Economics



Danielle E. Caluwaerts
AB-Economics
Linda J. Camacho
BA-Sociology
Caroline V. Cameron
BA-French
Christopher D. Cameron
BA-Poli Sci/Comm Studies
Lori Ann Cameron
BA-History

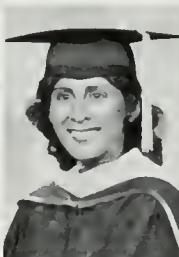
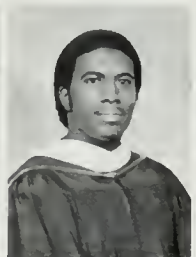

Candace C. Campbell
BA-English
Cynthia L. Campbell
BS-Psychobiology
Paul D. Campbell
BA-Biology
Sallyanne Campbell
BA-Sociology
Romain Campos
BS-Public Health

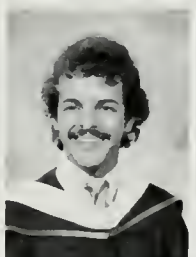

Dianne L. Caniglia
BS-Sociology
Charles G. Cannon
AB-Philosophy
Leigh Joseph Cantafio
BA-Economics
Doreen Marie Capestany
BA-Geography
Pamela D. Carkey
AB-Theatre Arts

James S. Carlin
BA-Economics

Ann A. Carlson
BA Communication Studies

Nancy Barbara Carlson
BA-English

Nancy Carolyn Carr
BA-Psychology

Catherine U. Carson
BA-History

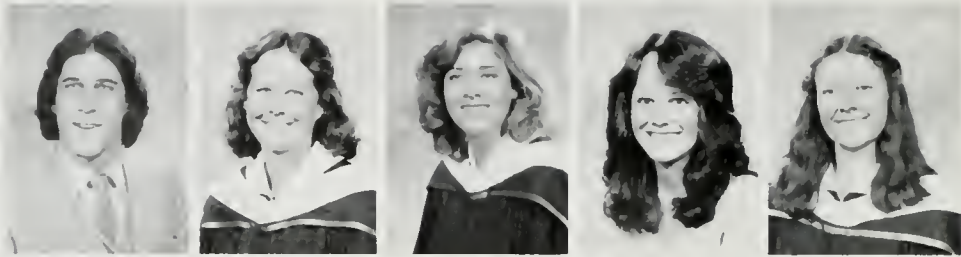

Wade A. Carter
BA-Ecosystems

Lucille Anne Caruso
BA-English

Graciela Casas
BA-Political Science

David Andrew Case
BA-Business-Economics

Dawne A. Casselle
JD-Law

Karen D. Caswell
BS-Kinesology



Kevin J. Chamas
BS-Psychobiology

F. Kelly Cawley
JD-Law

William J. Cellar
BA-Business Economics

Kenneth Dana Celle
BA-English

Robert B. Chaliviers
BS-Engineering

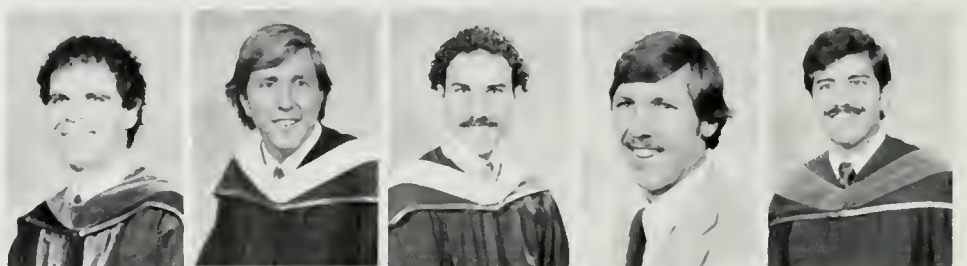

William L. Chambers
BS-Political Science

Camellia K. Chan
BS-Math-Computer Sci

Kenneth Chan
BS-Electrical Engineering



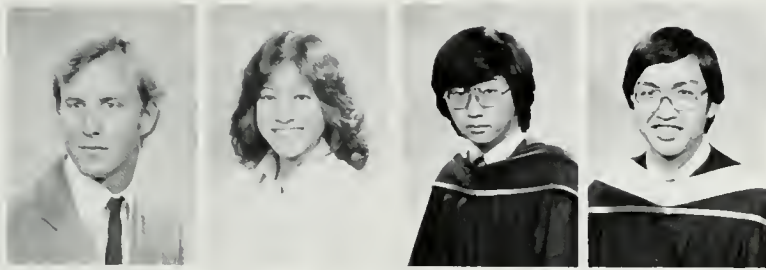

Martin T. Chandler
BS-Kinesiology
Dawn M. Chang
BS-Psychobiology
Dennis S. Chang
BS-Computer Engineering
Eric E. Chang
BA-Economics



Linda L. Chang
BA-Psychology
Lorin Y. Chang
BS-Psychology
Wesley C. Chang
BA-Economics
Susan D. Chaparro
BA-Theatre
Nancy E. Chaplan
BA-Linguistics/Psychology

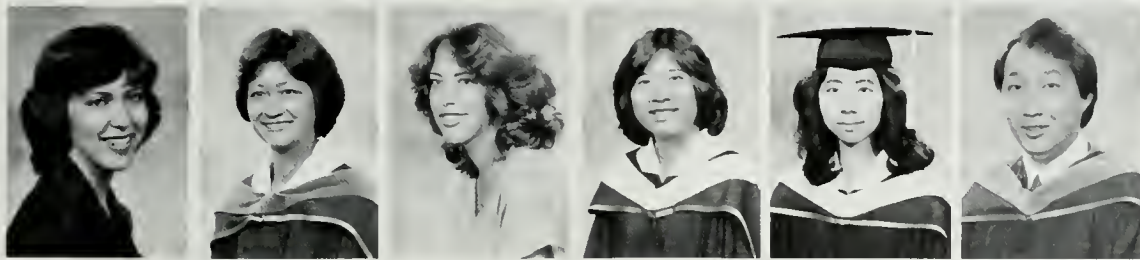

Suzanne E. Charlston
BA-Economics
Liza D. Chavez
BS-Biochemistry
Dana L. Cheatham
BA-French
Su Li Chen
BA-Economics
Annie Y. Cheng
BA-Math-System Science
Winston M. Cheong
MBA-Management



Susan J. Cherin
BA-Psychology
Gary Chiang
BA-East Asian Studies
Tracey R. Childs
BS-Public Health
Robert S. Chilton
BS-Economics
Karen E. Chin
BA-Geography

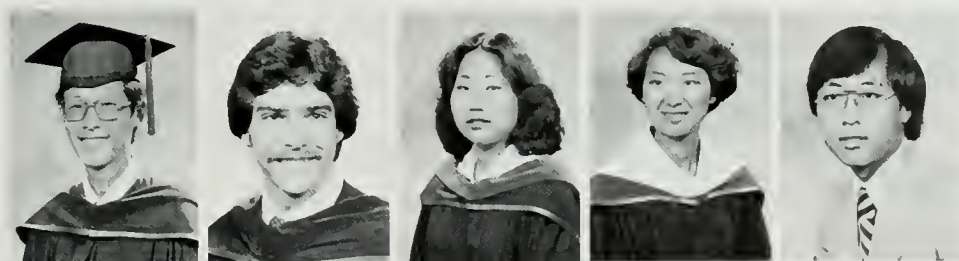

Steven D. Chin
BS-Cybernetics
David M. Chisessi
BS-Engineering
Pauline Cho
BA-Design
Yunghi Choe
AB-Economics
Chang H. Choi
BS-Math-Computer Sci



Jean J. Choi
BA-Mathematics
Pamaley Chou
BA-Psychology
Grace C. Chou
BA-Psychology
Christine Chow
BA-East Asian Studies

Diana J. Chow
BA Psychology
Gwendolyn M. Chow
BA Mathematics
Linda Chow
BA Psychology
Lynne C. Chow
BS Biochemistry
Eric H. Chudler
BS Psychobiology

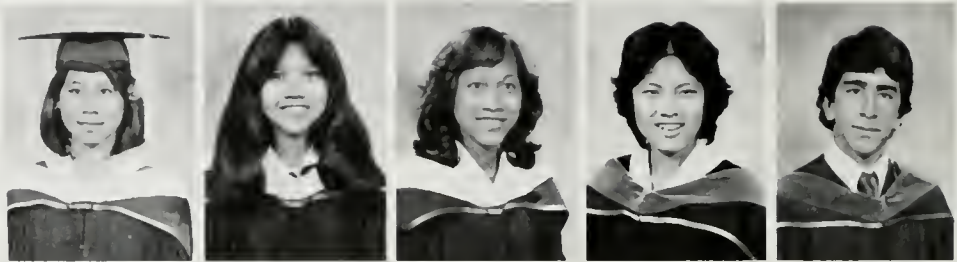

Andy C. Chung
MS Engineering
Fumiko M. Chung
BA Economics
Michael L. Chyet
BA Arabic
Lori J. Ciabattari
BS Sociology
Richard M. Cibener
BA History



Brian S. Clark
BS Kinesiology
Gary A. Clark
BA Political Science
Kathleen L. Clark
BA History
Pamela A. Clark
BA English
Heather L. Clarke
BA Art History



Peter W. Clifford
BA Economics
Mike Cline
BA Theater
Jacqueline D. Cochran
MEd-APSE
Marcia S. Cohen
BA Economics
Mark S. Cohen
BA Political Science



Reva S. Cohen
BA Sociology
Shelley R. Cohen
BA Sociology
Rafael Coimbra
BS Economics
Cynthia M. Colasanti
BA Design
JoEllen K. Coldwell
BA English





Stephanie A. Cole
BS Psychobiology
Michelle B. Collins
BA History
Stacy A. Colman
BA English
Paul S. Columbus
BS Physics
Thomas R. Compton
BA Economics



Fran J. Conigliaro
BA Biology/English
Howard J. Cook
BA Biology
Ashton A. Cooper Jr.
BA History
Doreen J. Cooper
BA Communications;
Jon J. Cordova
BS Business-Economics



Michael H. Coronado
BA Geography
Jose A. G. Corral
BA Spanish
Jennifer J. Corsiglia
BA Anthropology
Ramona Cortes
BA Sociology
Michael P. Costa
BA Political Science



Wendy D. Costenbader
BS Public Health
Cathryn J. Coulston
BA Economics
Rosanne Courtney
BS Cybernetics
Teri A. Cowan
BA French
Carla B. Cruz
BA Italian



Karen M. Cullen
BS-Geology
Lynn A. Cummins
BA-Psychology
Kathleen A. Cunningham
BA Psychology
Cynthia A. Curran
BA Psychology
Sheldon Curry
BA Political Science



Steven E. Curtis
BA Psychology
Mary C. Cutting
BA Art History
Ronald A. Cypers
BA Psychology
Beth A. Cyrlln
BA Political Science
A. R. Dacosta-Calheiros
BA Spanish



Julia M. Dade
BA Economics
Valerie E. Dahan
BA Design
Nghiep H. Dam
BS Electrical Engineering
Lorraine Daniels
BA Psychology
Eva-Marie Danryd
AB French/Economics



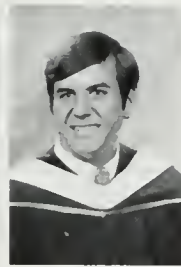
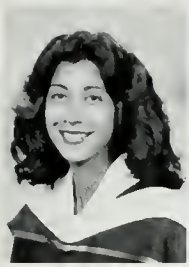

Danila G. DaRodda
BA-Political Science
Lesley A. Davidson
BA-Political Science
Caryl J. Davis
BA-Design
Mark H. Davidson
BA-Geography
Kathryn J. Davis
BA-Psychology



Richard T. Davis
BA-Political Science
Fawzia B. Dawoodjee
BA-Economics
Brian H. Day
BA-Psychology
T. Scott Dear
BA-Economics
Eva J. Decarli
BA-English

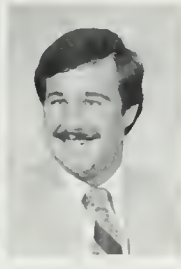

Sharon J. de Goede
BS-Engineering
Tammi J. Deguchi
BS-Physics
David D. Dehuff
BS-Economics
Juliette Deinum
BA-MP/TV
Lorna G. DeLeCruz
BA-Sociology

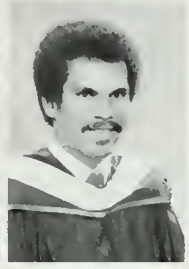

Janeen M. Dell-Acqua
BA-Anthropology
David E. De La Rosa
BS-Electrical Engineering
Claudine B. de la Torre
BA-Political Science
Mario L. Delatour
BA-Latin American Studies
Donald L. De Line
BA-Communications

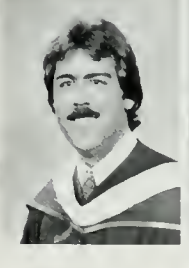

David S. De Luce
BA-Economics
Therese J. Demir
BA-Psychology
Lucy D. deMocskonyi
BA-Sociology
Mary Lou Demory
BS&BA-Kinesiology/Psych
Tim J. Demshki
BA-Economics



Christine Denny
BA-Political Science
Ann Marie Dentino
BA-Kinesiology
Laura B. Dessau
BA-Spanish
Louis B. Desser
BA-Business-Economics
Lori A. Devine
BA-Sociology

Gregory L. DeWitt
 BS-Nuclear Engineering
Craig E. Dial
 BS-Chemical Engineering
Yvonne M. Diamond
 BA-Psychology
John A. Diaz
 BA-Political Science
Jose F. Diaz
 BS-Engineering



Shirley L. Dickinson
 BS-Kinesiology
Susan E. Diggs
 BA-Business-Economics
Denise L. Dispenziere
 AB-Political Science
Robin C. Ditto
 BA-History
William L. Ditto
 BS-Physics



Daniel P. Dobon
 BA-Economics
Christine M. Dobyms
 BS-Biology
Sylvia E. Dochterman
 BA-Biology
William H. Dohi
 BA-Economics
David S. Doi
 BA-Ecosystems

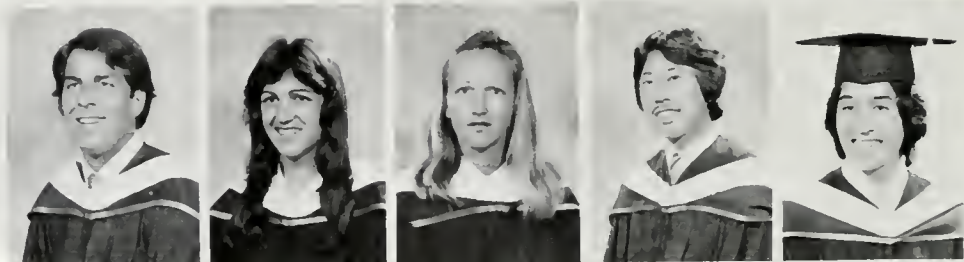



Yvette J. Doke
BA-Political Science
Debra A. Dolata
BA-Psychology
Gordon L. Dolfie, Jr.
BS-Civil Engineering
Roxanne C. Dominguez
BA-Psychology
Patrick J. Donley
BS-Chemistry



Dana L. Doo
BA-Economics
Deborah L. Dootson
BA-Sociology
William M. Dorfman
BS-Psychobiology
Glenn R. Doshay
BA-Economics
Kirk R. Dottl
BA-English



Carol M. Dreher
BA-Political Science
Bruce P. Dresser
BA-Political Science
Mitchell J. Dresser
BA-Political Science
Mark I. Drucker
BS-Nuclear Engineering
Scott Drugan
BS-Biochemistry



Dorinda Dubin
BA-Spanish/Linguistics
Allan B. Duboff
BA-Economics
Arthur C. Duberg
BS-Biology
Rosemarie Dues
BS-Psychobiology
Andrea L. DuFault
BA-Sociology



Alex Duke
BA-History
Steven T. Duralde
BA-Economics
Denise G. Durham
BA-Art History
Karen F. Dunas
BA-Sociology
Constance K. Duncan
BA-Political Science



Robert Neal Dunning
BS-Economics
T. Ray Duryea
BA-Political Science/Astro
Drew Jon Dutton
BS-Eng Comp Sci
Susan M. Dworakowski
BA-Psychology
Carol L. Eade
BS-Kinesiology

Deborah A. Eakin
BA-Psychology
Eve B. Eastman
BA-Design
Carol L. Edgerton
BA Economics
Gail E. Edson
BA Sociology
Debra S. Eggleston
BA-Political Science



Terrance E. Eidson
BA-Political Science
Angelita Elias
BA-Sociology
Sheryl L. Eldredge
BA-Design
Louis S. Elperin
AB-Biology
Janet L. Elliot
BA-Economics



John J. Emerson
BS-Chemistry
Gordon M. Engeberg
BA-Political Science
Jeffrey B. Engler
BA-Economics
Susan L. Enquist
BS-Kinesiology
Norma A. Enriquez
BA-Spanish Literature



Martin A. Ensbury
BS-Business-Economics
Ruth Ephrat
BA-Jewish Studies
Carolyn L. Epstein
BA-Theater
Bruce C. Erickson
BS-Math
Paula A. Erickson
BA-Communication Studies

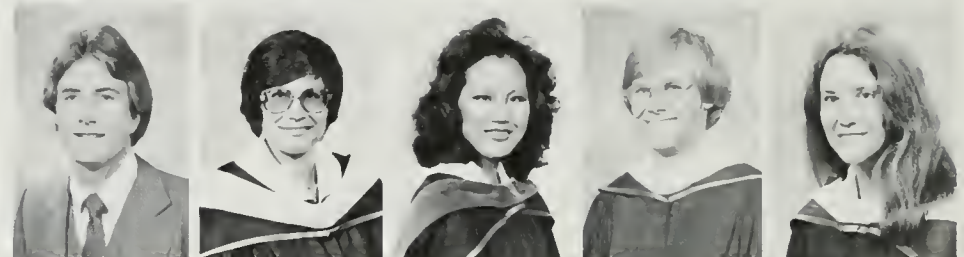

Mark B. Erlick
BA-Economics
Manuel T. Espudo III
BS-Mechanical Engineering
David G. Estes
BA-Economics/Poli Sci
Susan L. Estey
BA-Political Science
Robert M. Ettinger
BA-Economics





Brian G. Evanshen
BS-Psychobiology
George C. Fang
BS-Math/Comp Sci
Shahnam Farhangi
BS Structural Engineering
Peter B. Farrington
BS-Psychobiology
Bret J. Farnum
BA-Economics/History



Alan R. Fausel
BA-Art History
Helene T. Feder
BA-English
Gary S. Feldman
BA-Biology
Jane A. Feldman
BA-Sociology
Kirk R. Feldman
BS-Electrical Engineering



Donny Felton
BS-Poli Sci/Sociology
Diane Felikian
BA-Economics
Maral Fermanian
BS-Mathematics
Gina M. Ferrigno
BA-Design
Kathy A. Fessinger
BA-Sociology

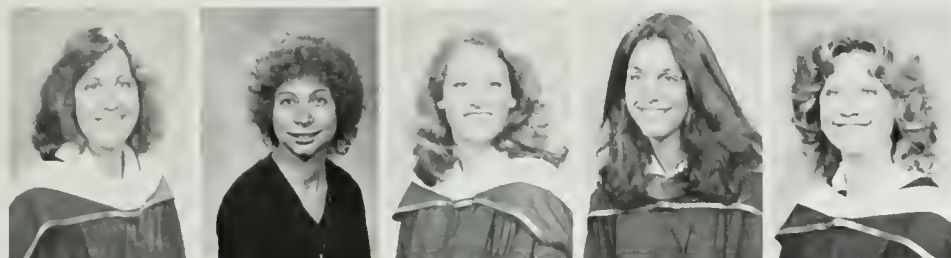

Francine S. Fiel
BA-Psychology
Noreen B. Field
BA-Music
Lindsay S. Fielder
BA-Political Science
Edith A. Filice
BA-Design
Anne Marie M. Finch
AB-Theatre Arts



Julia Finck
BS-Nutritional Science
Michael J. Finegold
BA-Black Studies
Karen Finkle
BA-Economics
Jeffrey S. Finkelstein
BA-Political Science
Bonnie L. Firestone
BA-Sociology





Ann T. Fitzgerald
BA-Political Science
Michael D. Fitzsimmons
BA-Communication Studies
Paul A. Flemer
BA-History
Daniel Flores
BS-Biochemistry
Michael E. Flynn
BA-Economics



Aidan P. Foley
BA-Economics
Christina J. Folz
BA-Psychology
Gwendolyn C. Fong
BA-Microbiology
Paul Fong
BS-Mechanical Engineering
Timothy C. Fong
BS-Biochemistry



Andrew C. Forbes
BA-History
Charlene R. Ford
BA-Psychology
James K. Foreman
BA-Business-Economics
James W. Formaker
BA-Economics
Susan L. Formaker
AB-Psychology



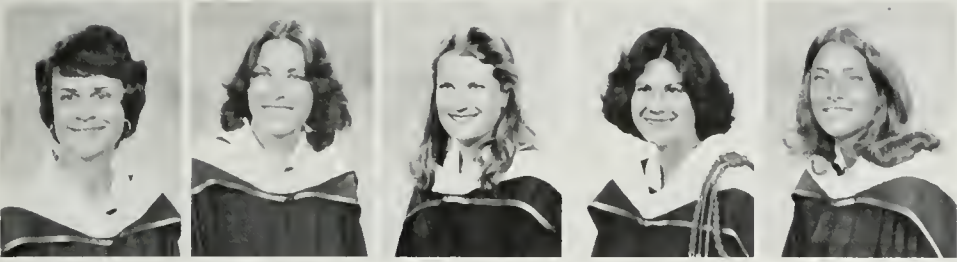

Sylvia J. Forsberg
BA-Sociology
Elizabeth J. Foster
BA English
Susan M. Foster
AB-English
Linda S. Fox
BA Economics
Debra A. Frank
BS Sociology



Karen L. Frank
BA-Communication Studies
Michael A. Frankel
BA-Psychology
Pamela D. Frankel
BA-Sociology
Laura A. Frankos
BA-History
Lynne C. Fraser
BA Psychology



Timothy D. Frazier
AB-Economics
David A. Friedman
BA-Political Science
Jody B. Friedman
BA-Dance
Michael J. Friedman
BA-Political Science
Judith B. Friend
BA-Political Science



Dianne E. Frierson
BS-Kinesiology
Karen L. Friss
BA-Economics
Karen A. Fucik
BS-Engineering
David A. Fudge
BA-MP/TV
Jan Y. Fujiwara
BA-Political Science



Janice Y. Fukushima
 BS-Biochemistry
Maribel Fundora
 BA-Political Science
Carolyn D. Fuson
 BA-Political Science
Michael A. Futterman
 BA-English Amer. Studies
Emmanuel A. Galima
 BS-Electrical Engineering



Ramon A. Galindo
 BA-Biology
Sandra G. Gallegos
 BA-PSGA
Mary Ellen Gambino
 BA-English
Steffani A. Gantes
 BA-Sociology
Renato V. Garcia
 BS-Chemical Engineering



Alfred Gardea
 BA-History
Gary Garoian
 BS-Psychology
Joanna M. Garrett
 BA-Economics
Melissa L. Garrity
 BA-Communication Studies
Ronald F. Garrity
 BA-Political Science

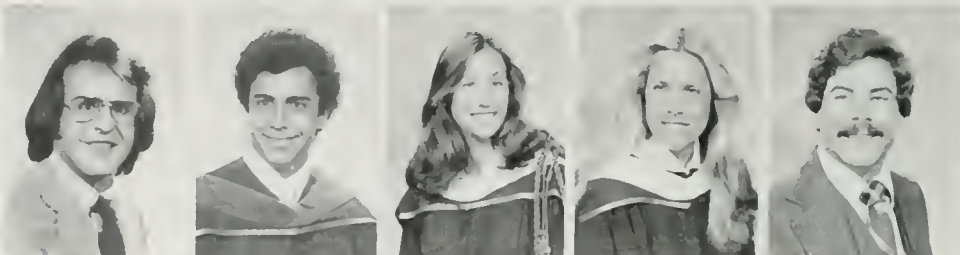



Dinorah N. Garzona
BA-Italian/Linguistics
David M. Gebler
BA-Political Science
Lee Ann Gekas
BA-Biology
Micheal S. Geller
BA-Economics/Anthro
Laurel A. Gerckens
BS-Kinesiology



Rebecca I. Geretz
BA-Economics
Debra A. Gerlach
BA-Political Science
Setareh Ghaemi
BS-Electrical Engineering
John C. Gibbs
BA-Psychology
Miriam I. Gibbs
BA-Art History



Pamela B. Gibbs
AB-English
Mark G. Gigas
Masters of Public Health
Robert A. Gifford
BS-Physics
Richard A. Gilbert
AB-Psychology
Susan B. Gill
BA-Economics



Howard A. Gillman
BA-Political Science
Maurice Gilmore Jr.
BA-British History
Steven James Gilmore
BS-Kinesiology
Karen E. Gilyard
BA-Political Science
Alan B. Gitterman
BA-Communication Studies



Matt E. Glass
BS-Biochemistry
Richard N. Glasser
BA-French
David F. Glassman
BA
Thomas G. Glavinis
BS-Biochemistry
Elizabeth I. Glazer
BA-History



Mark L. Glyman
BS-Biochemistry
Mary B. Goeken
BA-Political Science
Daniel B. Goetschel
Ph.D.-Structural Engineering
Matthew R. Golde
BA-Economics
Valerie M. Golden
BA-Biology/Economics

Phyllis M. Goldstein
BA-English
Carlos D. Gonzales
BS-Structural Engineering
Virginia Gonzalez
BA-Sociology
Raphael A. Goodblatt
BA-Psychology
Kenneth J. Goodman
BA-Economics

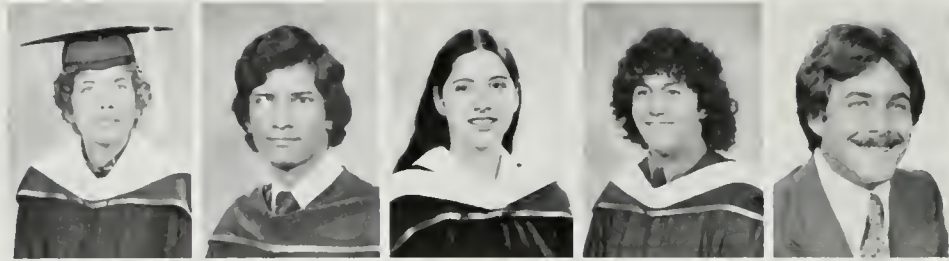

Lindsey A. Goodman
BA-Biology/Economics
Martin M. Goodman
BA-English
Laurie Gordon
BA-Sociology
Randall A. Gordon
BS-Psychobiology
Wayne P. Gordon
BA-Economics



Jeffrey R. Gottlob
BS-Math-Computer Sci
Karen J. Grabia
BA-Psychology
Helene M. Gradow
BA-Political Science
Ben B. Graham
BA-Economics
Constance M. Graham
BA-Linguistics/Psychology



Emma C. Graham
BA-Political Science
John J. Grandinetti
BS-Political Science
Elizabeth M. Gray
BA-Geography
Francine Gray
BA-History
Elizabeth A. Greaney
BA-English



Mark. B. Greczmiel
BA-MP/TV
David L. Green
BS-Kinesiology
Carol A. Greenwood
BA-Psychology
Darlene S. Greer
BA-Psychology
Robert K. Gregory
BA-Political Science



Tomas J. Griego;
AB-Political Science/Econ
David L. Griffin
BA-Economics
W. Michael Griffith
BA-Theatre Arts
Lee Alan Gross
BA-Political Science
Mark W. Grossenbacher
BA-Business Economics





Melinda L. Grossman
BA-Sociology
Barbara S. Groth
BA-Anthropology
Elizabeth M. Guagenti
BA-Italian
Michael J. Guastella
BS-Kinesiology
Mark Terrence Guerra
BA-History



Jody Gunn
BS-Math-Computer Sci
Kenneth J. Guzik
BS-Biochemistry
Ronald W. Haake
BA-Psychology
Art R. Haaswyk
AB-Psychology/Poli Sci
Nader Haghighat
BS-Math-Computer Sci



Cathy Jo Hagy
BA-History
Kyung Jin Hahn
BA-Teaching Math
Steven E. Hale
BS-Kinesiology
Marianne T. Hall
BA-Business-Economics
Virginia M. Hall Garnitz
BA-Psychology



John Hallick
BA-English
Lisa Lee Mollie Hallock
BA-History
Timothy P. Halloran
BS-Engineering
Marjorie A. Hallstrom
BA-Economics
Andrea W. Halter
BA-Linguistics

Karen L. Hammel
BS Kinesiology
Jane H. Hanamoto
BS-Chemistry
M. Julian Hanberg II
BA-Political Science
Neal Leslie Handler
BA-Biology
Elizabeth A. Hanft
BA-Communications



Sandra M. Hankins
BA-History
Bahman Hannani
BS-Civil Engineering
Kris Anne Hansen
BA-Psychology
Michael J. Hansen
BS-Psycho-Biology
Leslie D. Hanson
BA-Mathematics

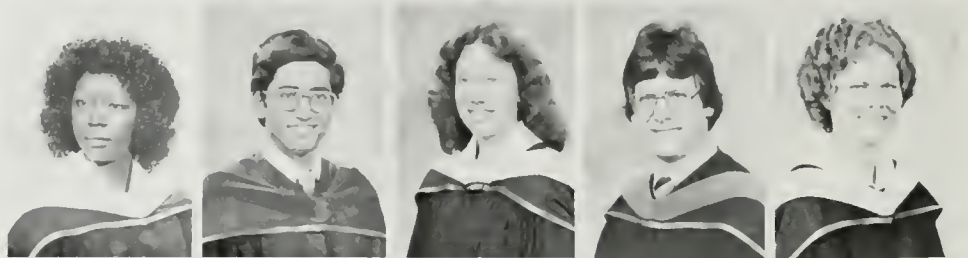

Tadamichi Hara
BS-Engr/System Science
Debra A. Harada
BA-Math-Systems Science
Adrian I. Harewood
BS Economics
James N. Harger
BS-Civil Engineering
Diane M. Hangrove
BS-Public Health

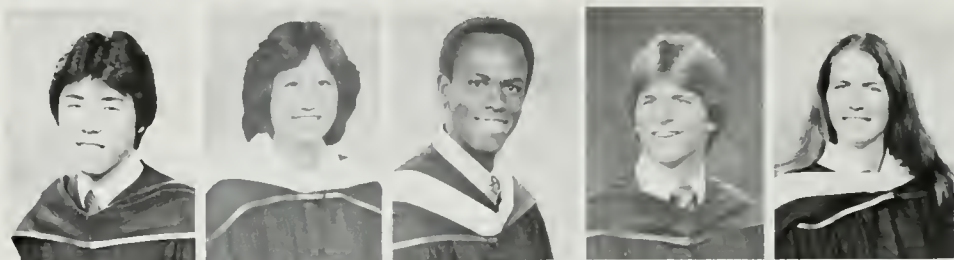

Greg A. Harless
BA-Business Economics
Julie Anne Harris
BA-History
Michael Harris
BS-Econ/Afro Am. Studies
Marcia A. Harrison
BA-Sociology
Douglas B. Hart
BA-Political Science





Jeffrey T. Hartman
BS-Economics
Brooke Ann Harwood
AB-Sociology
George R. Hasley
BS Math/Comp Sci
Paul R. Hasley
BA-History
Janet L. Hasson
BA-Psych



Susan C. Hattori
AB-Biology
Melinda K. Hayes
AB-German
Louise M. Haynes
BA-Spanish/Linguistics
Sharrel J. Hebert
BS-Economics
Christopher G. Hedley
BA-Biology



Mark J. Heller
BA-Sociology
Jeanne M. Hendrickson
BS-Economics
Eric T. Henze
BA-Econ
Steven J. Herera
BA-Sociology
Thomas J. Herlihy
BA-Economics

Olga Hernandez
BA Political Science
Myrna R. Hernandez
BA Psychology
Lori A. Hershberg
BA Psychology
Barbara K. Hellbein
BA-English
Jodi E. Hewson
BA-Sociology



Kim Hickey
BA-Political Science
Ronald M. Hickling
BS-Engineering
Cynthia Leigh Higgins
BA-Sociology
Haley M. Hickle
BS-Kinesiology
Steven G. Hill
BA-Design



Lance B. Hillsinger
BA-Psychology/Poli Sci
Robert L. Hillyard
BS-Psychobiology
Jeffrey C. Hines
BA-Soc
Alfonso J. Hinojosa
BA-Biology
David A. Hirschleifer
BA-Mathematics



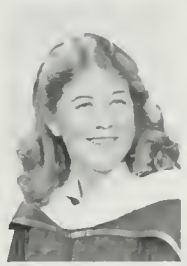

Irene S. Hiyoshi
BS-Psychobiology
Freda L. Ho
BA-Economics
Tsu-Yen Ho
BS-Mechanical Engineering
Anat M. Hoffman
BS-Psychology
Linda A. Hoffman
BA-Business/Economics

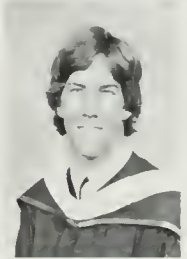

Charles T. Hogg
BA-Economics/Poli Sci
Beth A. Holasek
BS-Kinesiology
Kimm D. Hollander
BA-Design
Sherri J. Hollingsworth
BA-Sociology
James P. Hollowell
BA-Biology



Clunies E. Holt
AB-Art History
Steven T. Honda
BA-Economics
Frisca Hong
BS-Math
Seong H. Hong
BS-Engineering
Gary Robert Hongo
BA-Econ/Sys Sci

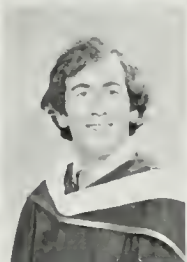
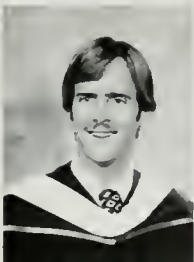

Michael J. Honnold
BA-History
Mark S. Hooper
BA-Political Science
Daniel R. Horan
BA-History
Craig S. Horning
AB-English
Amy A. Horton
BA-Soc

Alex Horvat
BA-Economics
James G. Houston
AB-Bi. Sci/Econ
James L. Howard
BA, BS Com Stud, Anthro
John W. Howard
BS-Psychobiology
Raymond Eugene Hoyt
BS-Psychobiology
Cynthia F. Hozaki
BS-Engineering



Chizuru Hozumi
BA-Chinese
Chang-I T. Hsueh
BS-Biochem
Sonsoles Huarte
MA-Early Childhood Ed
Fadrienne S. Hudson
BA-Biology

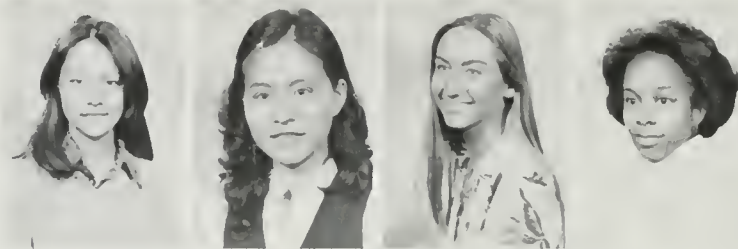

Ronald M. Huff
BS-Engineering
Sally A. Huffaker
BA-Psychology
Rachel M. Hull
BA-Psychology
Carol A. Hunt
BS-Psychobiology



James J. Hunt
BA-Political Sci
Anthony A. Hurwitz
BA-Economics
Linda L. Huskey
BA-Mathematics
Carol O. Hyams
BA-Economics
Debra A. Ing
BA Comm Studies



Louise Y. Ioki
BA Economics
Philip C. Isaac
BS-Kinesiology
Kerry Ellen Ishida
BA-Microbiology
Nancy M. Ishii
BS-Math/Computer Sci
Glenn T. Ishimoto
BA-Psychology



Helene M. Iannucci
BA-English
Eileen G. Ibanez
BA-Microbiology
Carrie K. Ignacio
BS-Economics
Roberto J. Ilagan
BS, ME-Engineering
William Bennett Iliff
BS-Psychobiology
Manucehi Illovlian
BS-Kinesiology

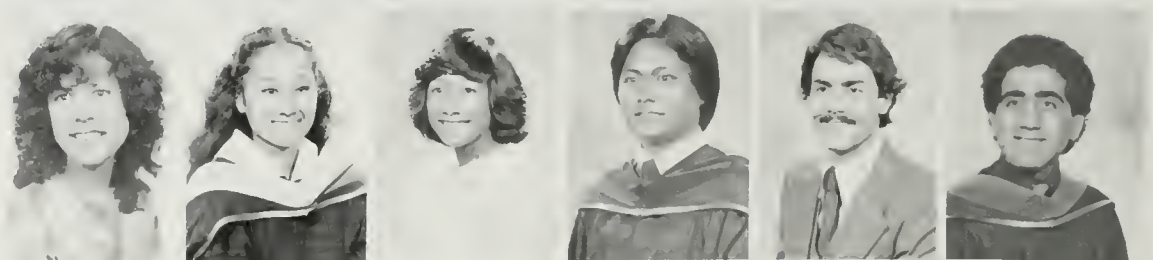



Leslie M. Israel
BA-Psychology
Steven H. Inouye
BS-Math, Computer Sci
Kevin S. I.
BA-Political Science
Gary Iwamoto
BS-Kinesiology
Rodney K. Iwashina
BS-Math, Comp Sci



Allison Yvonne Jackson
BA-History
Tawnya L. Jackson
BA-English
Howard A. Jacobs
BA-History
Lisa J. Jacobs
BA-Sociology
David M. Jacobson
MA-Education
Mark L. Jaffe
BA-Comm Studies



August-Wilhelm Jagau
MS-Computer Science
Margaret A. Jaskowski
BS-Kines
Peter A. Jenkins
BA-Geography
Susan L. Jennings
BA-History
Jack C. Jeong
BS-Psychobiology



Vlasta A. Jercinovich
BA Sociology
Diana L. Jessup
BA Political Science
Mary B. Jew
BA-History

Johnny Taejong Jo
BA-Economic



Julie Clark Johnson
BA Math
Lee Johnson
BA-Sociology
Leslie A. Johnson
BA-Psychology
Teena M. Johnson
BA Psychology
Janice M. Johnston
BS-Nursing
Pete Jollymour
BA-Psych

Benny H. Jones
BA-Political Science
Denise G. Jones
BS-Kinesiology
Eudith Jean Jones
BS-Psychobiology
Joseph N. Jones
BA-English
Michael R. Jones
AB-Economics/English



Peggy D. Jones
BA-Sociology
Stephen A. Jones
BA-Political Science
Jeffrey L. Joseph
BA-Biology
Arthur Y. Jung
BS-Civil Engineering
Kenneth L. Kahan
BA-Political Science



Lucille A. Kahan
BA-History
Cozie N. Kanemaru
BS-Psychobiology
Keith D. Kahn
BA-Political Science
Kenneth J. Kahn
AB-History
Michael I. Kahn
BA-Political Science

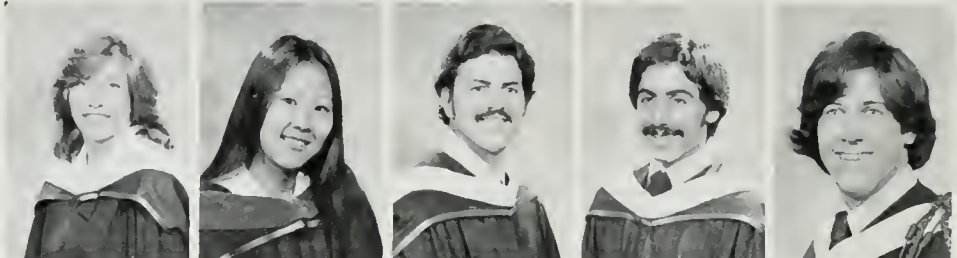

Terri Deborah Kahn
BS-Linguistics/Psychology
Kathleen V. Kailer
BA-Economics
Daniel T. Kain
BS-Electrical Engineering
Stacy L. Kaiser
BA-Communication Studies
Sharilyn Kakudo
BS-Engineering

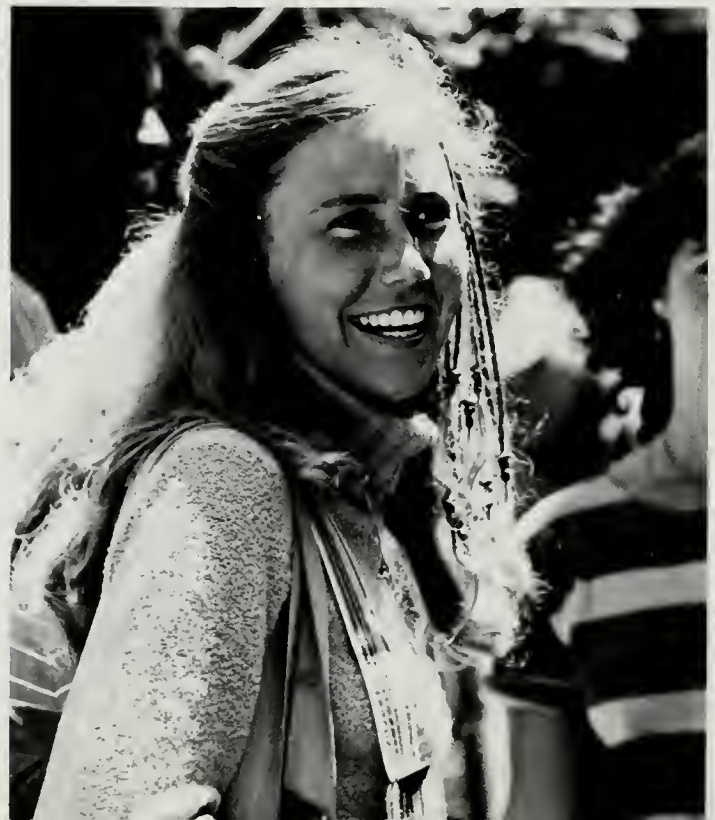



Marcia M. Kamerman
 BA-Psychology
Jacqueline A. Kamm
 BA-History
Skip Kamm
 BA-Political Science
Susan Ann Kane
 BA-Sociology
Nadine R. Kanim
 BA-Biology



Alfred Wilhelm Kanzler
 BS-Bio Chem
Harriet R. Kaplan
 BA-Psychology/Economics
Jay I. Kaplan
 BA-Geography-Ecosystems
Kathleen T. Kariger
 BA-Psychology
Emiko Kashiwade
 MA-Education

Robin C. Katherman
 BA-Economics
Angela Natsuko Kato
 BA-Biology
Harold M. Katsura
 BA-Economics
Brian Seth Katz
 BA-Economics
Joseph Kaufman
 AB-Economics



Lynn N. Kawaguchi
 BA-Microbiology
Janet M. Kawamura
 BA-Ling/Oriental Lang
Victor G. Kawana
 AB-Economics
Kathy K. Kayser
 BA-Sociology
Debra A. Keller
 BA-Mathematics





John S. Kelly
BA-Economics
Craig R. Kennedy
BA-English
Karen L. Kennedy
BA-Sociology
Charles N. Kenworthy
BS-Political Science
Cecily B. Kerr
BA-Political Science

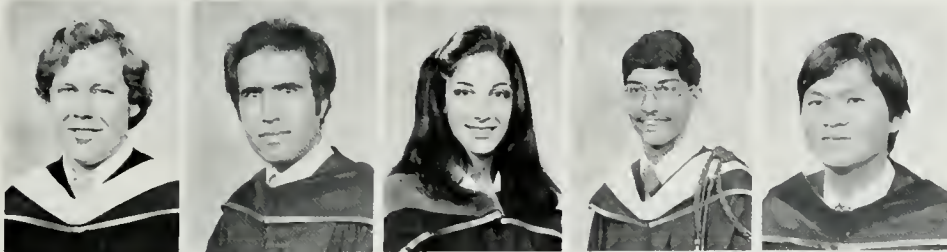

William L. Kersten
BA-Business-Economics
Mohammad Ketabchi
BS-Electronic
Kathy Lynn Kevorkian
BS-Psychobiology
Rakesh K. Khosla
BA-Microbiology
Tien Ngoc Khuat
BS-Electrical Engineering

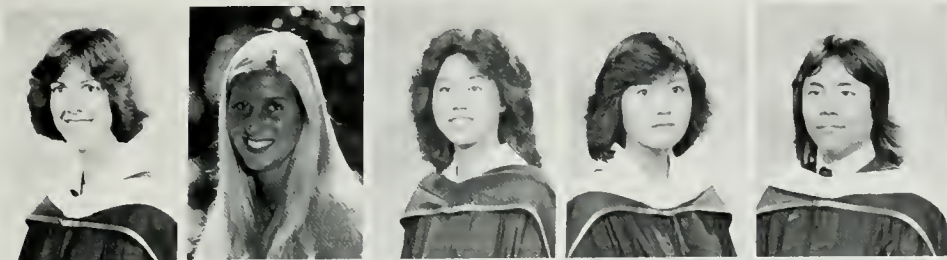

Kathryn Jane Kidwell
BA-History
Stacey Kirkpatrick
BA-Sociology
Kay K. Kikumoto
BS-Mechanical Engineering
Hae Yong Kim
BS-Math Computer Sci
Jeffery W. Kim
BA-Psychology



Jung H. Kim
BS-Computer Science
Mi A. Kim
BS-Math-Computer Sci
Ryul Kim
BA-Economics
Tae Chong Kim
BA-Biology
Fawn Y. Kimura
AB-Psychology

Karen A. Kimura
BS-Math-Computer Sci
Janet M. Kinoshian
BA-Psychology
Lynn Michelle Kinghorn
BA-Design
Howard Alan Kipnis
BS-Psychobiology
Neal R. Kipnis
BA-Economics



Ann Marie T. Kiuchi
BA-Sociology
Gary H. Kiyohara
BA-Biology
Helen D. Klein
BA-Psychology
Randal I. Klein
BA-Economics/History
Michelle S. Kling
BA-PSGA



Daniel J. Klionsky
AB-Biology
Teri A. Knoll
BA-Ethnic Art
Jane E. Kobayashi
BA-Design
Lark C. Kobayashi
BS-Psychobiology
Robbin J. Kohn
BA-Political Science

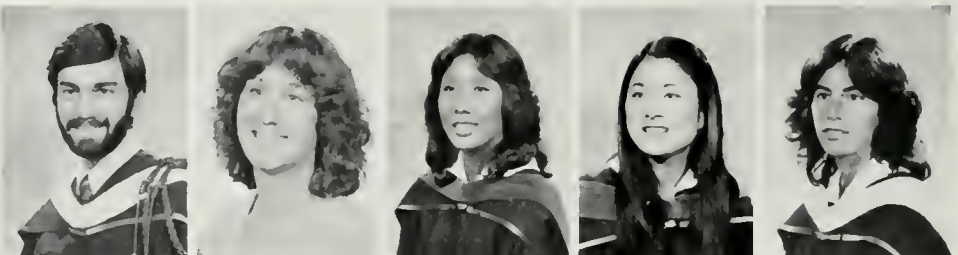



Nancy K. Komer
BA-History
David Koorajian
BA-Economics
Jerry M. Koppe
BA-Psychology
Michael D. Kopuslky
BA-Psychology
James Dennis Korb
BS-Engineering



Michael A. Koverman
BA-Economics
Jill M. Kramer
BS-Kinesiology
Heidi L. Krasel
BA-Design
Gerhard K. Kraske
BA-Biology
Anita L. Kratka
AB-Economics



Jacqueline M. Kreimon
BA-English
Mark Louis Krotoski
BA-Economics
Rodger N. Krueger
AB-Economics
Amy L. Kubin
BA-Psychology
Celeste S. Kubota
BA-Psychology



Nora T. Kubota
BS-Kinesiology
Keri Jean Kuerbis
BA-French
Linda C. Kuhn
BA-English
Winifred E. Kummer
BS-Electrical Engineering
Linda S. Kunz
BA-Sociology



Patricia A. Kurek
BA-Psychology
Suzee L. Kurit
BA-Design
Gerald A. Kurland
BA-Political Science
Carol R. Kurz
BS-Psychobiology
Robert N. Kusche
BS-Math/Computer Sci



Karen A. Kushman
BA-Sociology
Jeffrey D. Kutnick
BA-Economics
Carol S. Kwan
BS-Math-Computer Sci
Roddy S. Kwan
BS-Electrical Engineering
Louis Matthew Kwong
BA-Biology

Michelle C. Lai
BS-Math Computer Sci
Arabella Lam
BS-Biochemistry
Douglas R. Lama
BA-Political Science
David Scott Lambert
BA-History
Katherine S. Lambros
BA-English

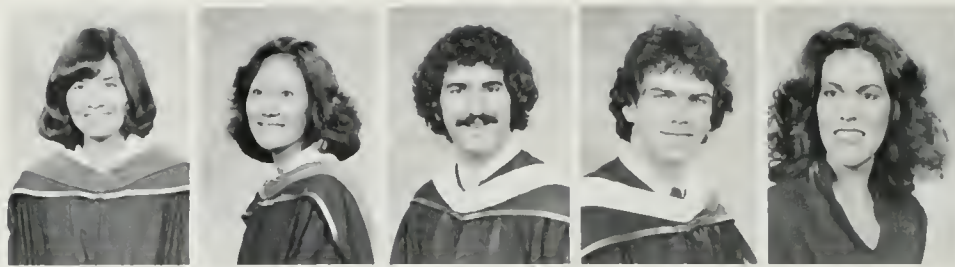

Pierre D. LaMothe
BA-Biology/Economics
Lorilee Anne Landau
BA-Psychology
Kathryn E. Lane
BA-History
Nancy A. Lanyard
BA-Art (Design)
Guillermo Lao
BS-Electrical Engineering



Karen Lynne Large
BA-Communication Studies
Suzanne M. Larson
BA-Psychology
Kathleen J. Lasnick
BA-Spanish Linguistics
Mark E. Lassiter
BA-History
Richard Lattman
BA-Sociology



Steven A. Laub
BA-Economics
Jeffrey S. Lauber
BA-Biology
Karen Elaine Laukka
BA-Economics/Psychology
Scott L. Lauren
BS-Biochemistry
Suzanne C. LaVoie
BA-Sociology



Kwok Chee Phyllis Law
BS-Math Computer Sci
Stephen Law
BA-Economics
Deborah A. Lawder
BA-Art
Jeff Lawrence
BS-Engineering
Amanda S. Lazare
BA-English



Aeri K. Lee
BA-Economics
Cheryl D. Lee
BA-Economics
Cheri J. Lee
BS-Psychology
David C. Lee
BA-Art
Dukno Lee
BS-Mechanical Engineering

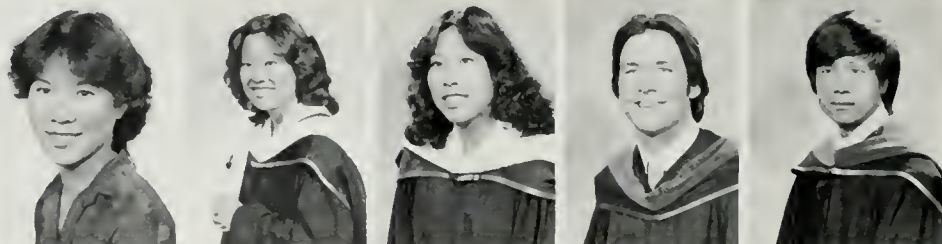



Glenn K. Lee
 BS-Engineering
Heather Jean Lee
 BA-Design
Heyoung C. Lee
 BA-Psychology
Jack C. Lee
 BS-Engineering
Jeffrey Lang Lee
 BS-Electrical Engineering



Jong S. Lee
 BS-Math-System Science
Jung-Shin Lee
 BA-Economics
Karen E. Lee
 BA-Biology
Laurie J. Lee
 BS-Nursing
Lorraine B. Lee
 BA-Microbiology



Selena H. Lee
 BS-Psychobiology
Steve G. Lee
 BA-Psychology
Katherine A. Leetch
 BS-Kinesiology
Roger A. Legg
 BS-Psychobiology
I. Wayan Lendra
 BA-Ethnic Arts

Bonnie Jane Leonard
BA-Psychology/Sociology
Dennis Montoya Lesinsky
BS-Math Computer Sci;
Daniel Leung
BA-Geography
Margret E. Leventhal
BA-German
Michele D. Levine
BA-Political Science

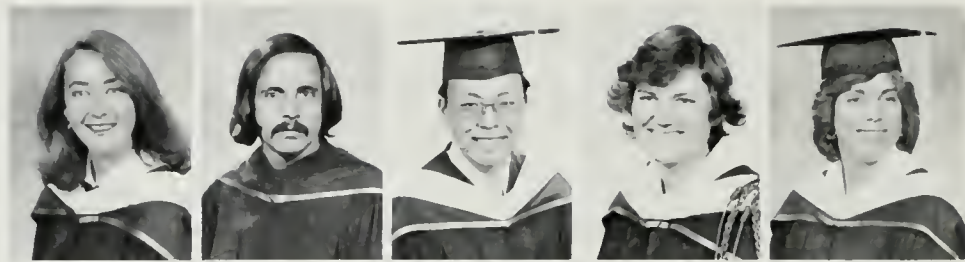

Tobi E. Levine
BS-Public Health Nutrition
Robin L. Levy
BA-Dance
Glen A. Lewis
BA-Political Science
Kathryn Margaret Lewis
BA-Economics
Keevin P. Lewis
BA-Geography-Ecosystems



Juliana Lewis
BA-Psychology
Robert J. Lewis
BS-Math/Computer Sci
Joyce Lynn Liedtke
BS-Kinesiology
Chow Lian Liew
BS-Biochemistry
Janice Lim
BA-Anthropology



Linda Lim
BA-Biology
May S. Lim
BS-Psychobiology
Ann E. Lindgren
BS-Public Health
Lori Lindner
BS-Public Health
Henry C. Lindsey
BA-Sociology



William H. Lingle IV
BS-Electrical Engineering
Mary E. Link
BS-Nursing
Suzanne M. Linsmeier
BS-Kinesiology
Gal Lipkin
PhD-Engineering
Jennifer L. Little
BA-Design



Yvette Littlejohn
BS-Psychobiology
George T. Liu
BS-Mechanical Engineering
C. Bradley Livingston
BA-Business Economics
Jan D. Loberg
BA-Political Science
Nina F. Locke
BA-Communications





George William Logan
BA-Business Economics
Gregg T. Logan
BA-Psychology
Claire Loo
BA-Psychology
Julie London
BA-Psychology
Clifford N. Long
BA-Economics

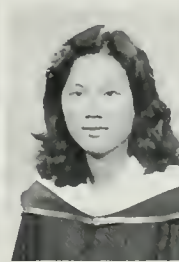

Theresa-Anne Losko
BA-French
Francoise F. Lou
BA-Economics/French
Miriam P. Loui
BA-English
Ronald G. Lovely
BS-Kinesiology
Susan E. Lowrie
BS-Math Computer Sci



Dean G. Lowry
AB-Geography
Kuo-Ming Lu
MS-Electrical Engineering
Joseph M. Lucas
AB-Theatre
Deborah J. Luce
BA-Political Science
Randall P. Ludwig
BS-Psychobiology

Laura A. Lueke
BA-Political Science
Holly Puanani Lum
BA-English/Amer Studies
Teresa L. Lundy
BA-PSGA
Jodie L. Lunine
BS-Psychobiology
Michael Luszcak
BA-Biology



Mark G. Lutkenhouse
BS-Mechanical Engineering
Steven D. Lutton
BA-Political Science
Edward M. Lux
BA-History
Christine C. Lyden
BA-History
Kathryn D. Lynch
BA-Political Science



Andrea D. Lyons
BA-Psychology
Chiu Wah Ma
BS-Engineering
Randall A. MacDougall
BA-Business-Economics
Jim R. Mackey
BS-Civil Engineering
W. Michael Madden
BS-Biology



Lilliana Maria Madrigal
BA-Spanish/Linguistics
Deborah A. Mah
BS-Engineering
Mary Ann Maher
BA-Soc/Diverse Lib Arts
Chau H. Mai
BS-Elect & Com Sys Sci
James A. Main
BS-Sociology





Kent A. Main
MA-Urban Planning/MBA
Cheryl R. Maisel
BA-Psychology
Anthony H. Mak
BS-Mechanical Engineering
Keith W. Malang
BS-Electrical Engineering
Allen D. Malony
BS-Math Computer Sci



Lisa G. Mamet
BA-Psychology
Lisa Elaine Mammano
BA-Psychology
Warren Eric Mandell
BA-Economics
Tamar Manjikian
BA-Political Science
Sarah C. Mann
BA-Art History



William L. Manuel
BA-Economics
Virginia Ann Marchman
BA-Linguistics/Psychology
Noachim S. Marco
BA-Psychology
Ann Miriam Marcus
BS-Sociology
John A. Marinovich
BA-History



Roy C. Marlow
BS-Psychobiology
Sharon Maroko
BA-Communication Studies
Natalie Marron
BA-Communication Studies
Patricia A. Marshall
BA-Psychology
Jill Paulette Martin
BA-Individual

Marilyn D. Martin
BA English
Vicki Marie Martin
BA Political Science
Maria L. Martins
BS Nutrition
Edward S. Marusich
BA Psychology
D. L. Masamitsu
BA Political Science



Kimberly S. Massey
BA Psychology
Anthony Blake Mathews
BS Biochemistry
Deedy Matsubara
BA Sociology/DLA
Kazu Matsui
BA Ethnic Arts
Judd M. Matsunaga
BA Economics

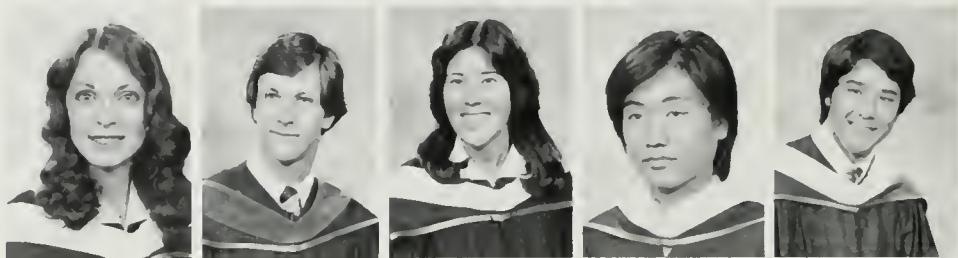

Debra L. Matsuo
AB Biology
Karen Y. Matsuoaka
BA Bacteriology
William M. May
BS Engineering
Roni E. Maybin
BA Psychology
Robert T. Mayekawa
BS Chemical Engineering



Patrick S. Mayock
BA Economics
Adnan Mazarei
AB Economics
John A. McCarthy
BS Economics
Claire E. McCarty
BS Kinesiology
Charles R. McCay
BA Economics





Eric A. McClendon
BA-Political Science
Jennifer A. McDaniel
BA-Sociology/Psychology
Linda J. McDermott
BA-Sociology
Ann E. McDonald
BA-History
Cindy Ann McDonald
BA-Psychology

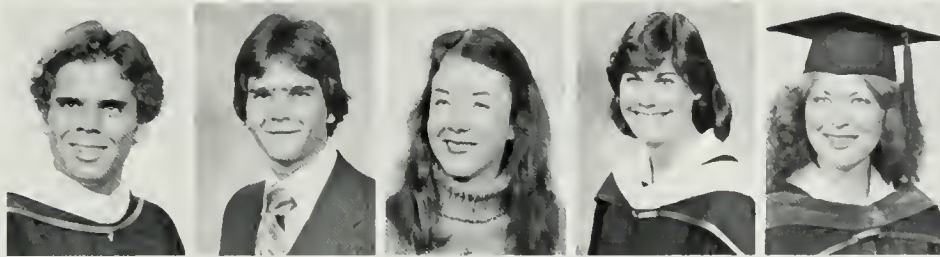

Jack H. McDonald
BA-Economics
Mark J. McErlean
BA-Economics
Kathleen A. McGee
BA-Political Science
Theresa A. McGinnis
BA-Psychology
Christine A. McKee
BA-Theater Arts



Steve E. McKee
BA-Economics
Josh C. McLaglen
AB-History
Heather M. McLane
BA-Latin American Studies
Valentina L. McWilliams
BA-Communication Studies
David Warren Meadows
BA-Political Science



Debra A. Meadows
BS-Kinesiology
Cathy L. Means
BS-Psych
Michael Joseph Mediano
BS-Political Science
Luz P. Medina
BS-Psychobiology
Edward V. Medrano
BA-Psychology



Rochelle P. Megdal
BA-Sociology
Ravinder Mehta
BA-Economics/Political
BA-Economics/Poli Sci
Edward M. Melillo
BA-Economics
Angel M. Melissas
BA-English
Walter Bruce Mandell
BA-Economics



Lisa Jane Mengel
BA-Design
Judith A. Menjivar
AB-Biology
Christopher Menninger
BA-Economics
Bruce L. Meredith
BS-Math
Donna L. Merrill
BA-Political Science

Denise E. Mervel
BA-Design
Matthew J. Mew
BA-Design
Camelia H. Mesrobian
BA-Political Science
Bill Meyer
BA-Geography
Joann M. Michaels
BA-Theater Arts



Randall Brian Michelson
BA-Individual
Dura L. Michl
BA-Theater Arts
Diane K. Milham
BS-Chemical Engineering
Blake D. Miller
BS-Biochemistry
Carrie L. Miller
BA-English



Kathy J. Miller
AB-Psychology
Lisa C. Miller
BA-Political Science
Troy W. Miller
BA-Economics/Poli Sci
Robert L. Mills
BA-Design
Mark A. Millstein
BA-Business Economics



Stephen P. Milner
BA-English
Matthew Minkovsky
BS-Computer Science
Lynne N. Minsky
BA History
Darryl Mircheff
BA-Economics
Marie J. Misiewica
BS-Chemical Engineering



Jay E. Miya
BS-Kinesiology
Alejandro G. Mizraji
BS-Psychobiology
Debbie L. Mochizuki
BA-Psychology
Mary M. Moebius
BA-Biology
Dennis James Moeller
BS-Psychology

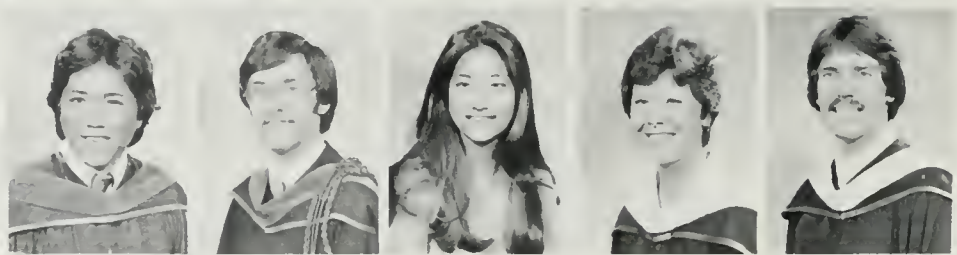

Linda L. Mohr
BS-Kinesiology
Hadi Mojaradi
BS-Electrical Engineering
Robert Mok
BS-Kinesiology
Noelle Molloy
BA-English
Patti Mombach
BA-Psychology





Jorge M. Mon
 BS-Engineering
Ann-Patricia Monaghan
 BA-Sociology
Gloria K. Montenegro
 BA-Psychology
David Judson Moore
 BS-Biochemistry
Shelley Kate Moore
 BA-English



William T. Moore
 BA-Economics
John R. Morales
 BS-Kinesiology
Mary Elizabeth Morales
 BA-Sociology
Ann E. Morehead
 BA-Design
Christie L. Morehead
 BA-Communication Studies

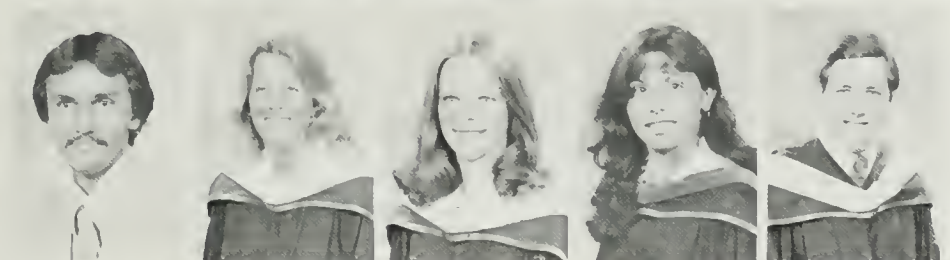

Arthur Walter Morgan
 BA-Political Science
Lynda A. Moriarity
 BA-Anthropology
Gail E. Morrow
 BA-Economics
Amalia Mosikian
 BA-Music
Michael S. Moss
 AB-Political Science

Hameed Reza Mostowfi
BS-Civil Engr
Hope Mote
BA-English
Robin R. Mowery
BA-English
Lisa M. Muer
BA-English
Michael L. Mullins
BA-Economics



Carol Emi Murakami
BA-Economics
Anne M. Murphy
AB-Biology
Kathleen C. Murphy
BFA-MP/TV
Patrick D. Murphy
AB-Sociology
Richard T. Murphy
BA-Motion Picture/Tele



Kathy A. Musial
BA-Biology
Gerald T. Mydland
BA-Pol Sci
Deborah E. Myers
BA-Psychology/Economics
Denise Joan Myers
BS-Psychology
Susanne R. Myer
BA-German



Ellen Marie Mykkanen
BA-Business Economics
Richard D. Myrah
BS-Engineering
Kiyoshi R. Nagasawa
BS-Kinesiology
Peter N. Nakagawa
BA-Economics
Koichi Nakajima
BA-Economics



David K. Nakaki
BS-Civil Engr
Susan S. Nakaki
BA-Biology
Carmen R. Naranjo
BA-History/Education
Zev-David Nash
BS-Biochemistry
Morris Nassirzadeh
BS-Economics



Louie Naumovski
AB-Microbiology
Robert J. Naylor
BA-Economics
Robert F. Nease
BS-Electrical Engr
Michael J. Nebel
BA-Political Science
Elizabeth Neeper
BA-History



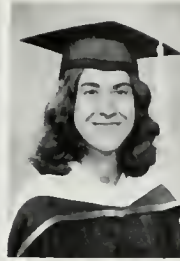

Janet A. Nehrenberg
BS-Nursing
Barbara A. Neibel
BA-Anthropology
Brian P. Neill
BA-English
Cynthia D. Neiman
BA-Economics
Elaine J. Neiman
BA-History



David Paul Nelson
BA-History
James B. Nelsom
MBA-Management Science
Paul C. Nestler
BA-Psychology
Robert Neunuebel
BA-Political Science
Gregory Jon Neville
BA-History



Elizabeth A. Nevison
BA-Political Science
Gary D. Newkirk
BA-Economics
David A. Newland
BA-Psychology
Sandy Lai-Lai Ng
BS-Nursing
Thien M. Ngo
BS-Electrical Engineering

Duc H. Nguyen
BS-Engineering
Khe T. Nguyen
BS-Chemistry
Minh N. Nguyen
BS-Biochemistry
Ngoc Lo Nguyen
PhD-Chemical Engineering
Phuc H. Nguyen
BS-Electrical Engineering



Rosa TC Nguyen
BS-Biochemistry
Trung-Hau Nguyen
BA-Economics/Sociology
Everett N. Nickolin
BA-Atmospheric Science
Robert Wesley Niemond
BA-Psychology
Lenore Nii
BS-Biochemistry



Alireza Nikroo
BA-Mathematics
Thomas G. Nirschl
BA-Psychology
Mary H. Nishimoto
BA-Psychology
Katherine M. Nishizu
BA-Japanese Language
Noriko Nitao
BS-Psychobiology





Lisa A. Noe
 BA-English
Niloufar Noori
 BS-Economics
Lloyd F. Noonan
 BA-Theater
Steven Roland Norris
 BA-Economics
Fari D. Novian
 BA-Political Science



Randall M. Nunn
 BA-Political Science
Gregory J. Nuno
 BA-Ecosystems-Geography
Fernando Nuno-Romero
 MBA-Management
Lasbrey T. Nze
 MBA-Finance and Banking
Stephen M. Oates
 BS-Biology



Janette Lynn Oberhaus
 BA-Sociology
Christine E. O'Brien
 BS-Kinesiology
Gwen E. O'Brien
 BA-Art History
Sharon E. O'Brien
 BS-Psychology
John A. O'Connell
 BA-Political Science

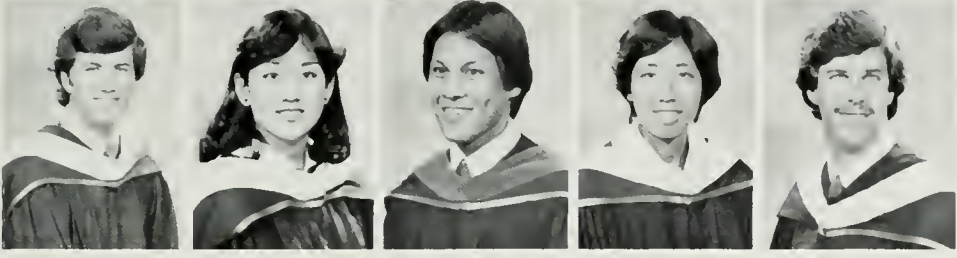

Michael J. O'Connell
 BA-Economics
Amy Oda
 BA-Sociology
Dale E. Ogata
 BS-Kinesiology
Carol A. Oishi
 BA-Economics
Jeffrey S. Okyle
 BA-Economics



Mylene S. Olaes
BA-Psychology
Monica Y. Oliva
BA-Anthropology
Sue Allison Olshansky
BA-Political Science
Jill P. O'Mahony
BA-English
Richard K. Onizuka
BA-Psychology



Bryan K. Ono
BS-Mechanical Engineering
Margaret P. Opferman
BA-Theater Arts
Arlen J. Opper
BA-Psychology
Mark H. Orgel
BS-Psychobiology
Ronald D. Ormand
BA-Economics



Sonja Orrestad
BS-Engineering
Christopher Orum
ME-Bilingual Education
Monica M. Oster
BA-Geography
Jeffrey D. Ott
BS-Engineering
Nancy H. Ousman
BA-Communications

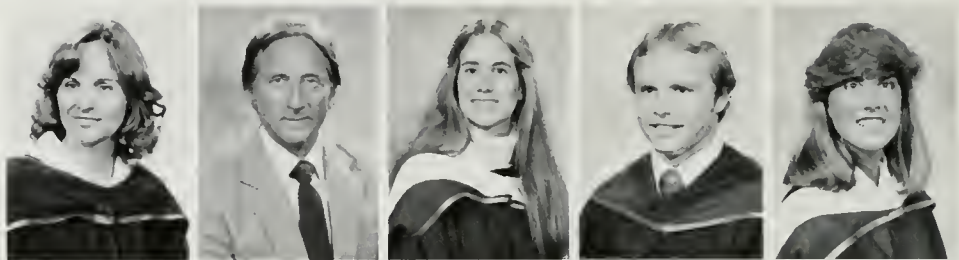

Zan A. Overturf
BA-Psychology
John R. Owen, II
BA-Economics
Oscar Otis Owens, Jr.
BA-English
Israel A. Oyeleke
BS-Chemical Engineering
Dorothy L. Paddock
AB-English





Sandy S. Pae
BS-Biology
Yuh-Guo
PhD-Chemistry
Vincent R. Paolucci
BS-Math/Computer Sci
Agatha M. Park
AB-Quantitative Psych
Catherine Ann Parker
BA-History



Don M. Parker
BA-Economics
Victoria R. Pasek
BA-Political Science
Donna K. Patapoff
BA-History
Deepak V. Patel
BS-Engineering
Minakshi I. Patel
BS-Biochemistry

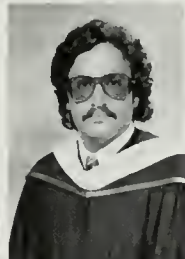

Prakash B. Patel
BA-Psychology
Laurie J. Patierno
BS-Public Health
George T. Patterson, Jr.
BA-Sociology
Robert S. Paul
BA-Economics
Mark R. Pawlina
BA-Economics



James D. Pearring
BA-Economics
Donna Marlene Peat
BA-English
Eugenio Pequero, Jr.
BA-Poli Sci/Spanish Lit
Laura B. Peguero
BA-Spanish Literature
Jeffrey J. Pelton
BA-Undeclared

Laura Pendleton
BA-Sociology
Ricardo R. Pena
BA-Spanish
Cynthia M. Pence
BA-Biology
Bruce D. Perelman
AB-Business Economics
Vickie E. Perez
BA-Psyc



Carol R. Perlberger
BA-Sociology
Hortense June Perler
BS-Sociology
Vickie K. Perman
BS Kinesiology
Michael R. Perrin
BA-Psychology
Jeffrey A. Perrine
BA-Biology



Jeffrey S. Peters
BA-Political Science
Lovernia P. Peters
MN-Nursing
Winston A. Peters
BA-History
Daniel J. Peterson
BS-Electrical Engineering
Erlend J. Peterson, Jr.
BA-English



Laura L. Peterson
BA-English
Nancy L. Peterson
BS-Economics
Russell L. Peterson
BS-Engineering/Geology
Karen A. Petruccio
BA-Economics
Anthony G. Peyrot
BA-Bus/Econ



Steven V. Phillipi
BA-Political Science
Jean K. Phillips
BA-English
Gregory P. Pickert
BA-Economics
Craig A. Pinkard
BA-Design
Ana Elizabeth Pinos
BA-Spanish



Napoleon E. Pinos, Jr.
BS-Engr/System Science
Cheryl A. Pitts
BA-Sociology
Lori E. Pivo
BA-Sociology
Lisa R. Poe
BA-Sociology
Karen R. Poganski
BS-Nursing





Deborah A. Pollock
BA-Geography
Nancy L. Pollock
BA-Political Science
Nina Gail Pollack
AB-Soc
Lan-Kwan Pong
BS-Math Computer Science
Ronald Y.L. Pong
BS-Biochemistry



Kimberly L. Ponto
BS-Physics
Roger L. Popeney
BA Pol Sci
Chick Porter
BA-Design
Ruth Poyser
AB-English
Kelli S. Power
BA-Sociology



Susan M. Powers
BA-Music Ed
Monte E. Preston
BA-History
Susan J. Preston
BA-Communication Studies
Greta D. Price
BS-Sociology
Lorraine M. Provost
BA-Sociology

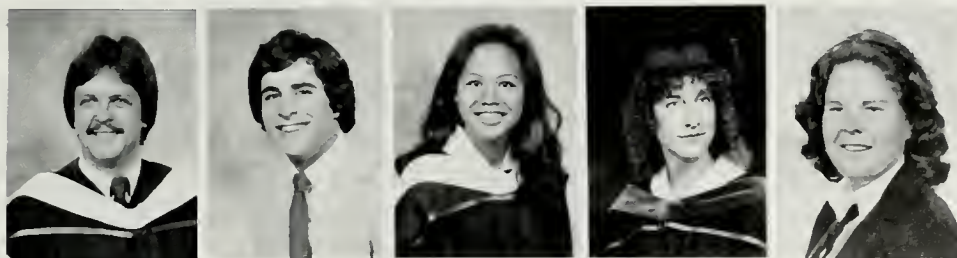

Gil Purcell
BA-Economics
Robert O. Purcifull
BA-Business Econ
Deborah L. Quan
BA-Economics
Letitia S.C. Quinn
BA-Design
Maureen E. Quinn
BA-Economics

Randolph W. Quon
BS-Engineering
Michelle R. Raffelson
BA-Sociology
Jennifer Rafferty
BA-Econ
Valerie A.M. Ralph
BA-English
Susanne B. Ramirez
BA-Pol Sci



Carolyn Randall
BS-Engineering
Anne Marie Rapolla
AB-History/Latin
Richard A. Raser
BS Electrical Engineering
Halbert B. Rasmussen
AB-Biology
Shelly E. Raskov
BA-Theater Arts

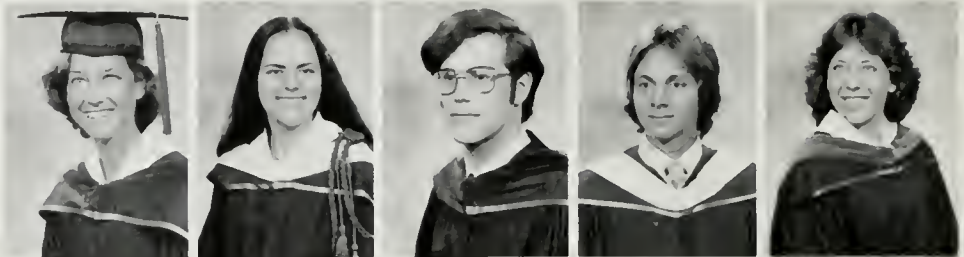

Doreen H. Ravett
BA-Sociology
Louis Keith Raymond
BA-Economics
Roger C. Rea
BS-Math/Comp Sci
Alan E. Rebis
BA-Political Science
Jill I. Rector
BA-Econ



Peter L. Reed
BS-Engr
Jonathan I. Reich
BA-Economics
Marc H. Reede
BA-Econ
Frans E.L. Reijerse
BA-Psychology
Jean Marie Reilly
BA-Political Science



Anne E. Reisman
BA-Psychology
Joanne Reisman
BA-Business/Econ
Craig A. Relyea
BA-English
Suzanne Rennard
BA-Communications Studies
Christine Irena Reyman
BA-Design





Julian B. Reyes
AB-Biology
Roberto P. Ricasa
BA-Psychology
Howard Bennett Richma
BA-Music
Randall Ricks
BS-EE
Susan B. Ridgeway
BA-Sociology



Katie Jo Riggle
BS-Kinesiology
Timothy K. Risch
BS-Engineering
Mark C. Ritchie
BA-Business Economics
Cathleen A. Rivett
AB Art History
Steven N. Rivkin
BS-Chemistry



Mark J. Robertson
BA-Economics
Debra A. Robins
BA-Communications Studies
Kerry Gale Robinson
BA-English
David J. Rochblatt
MS-Elec. Sci/Engineering
Debra Ann Rocker
BA-Communication Studies



Craig A. Rockhold
BA-Business/Economics
Michael M. Roddy
AB-Political Science
Liz M. Rodgers
BA-Sociology
Alice T. Rodli
BA-Sociology
Gilda M. Rodriguez
BA-Spanish



Elizabeth A. Roemer
BA-Psychology
Jesus Rosales
BA-Spanish
Eric B. Rosenbaum
BA-Biology
Bradford Rosenberger
BA-English
Bonnie Ross
BA-Psychology



Bruce H. Ross
BA-Management Comm
Julian D. Ross
BA-Biology
Richard T. Rossignol
BA-Political Science
Kathleen Rosson
BA-History
Donald C. Rothman
BA-Economics

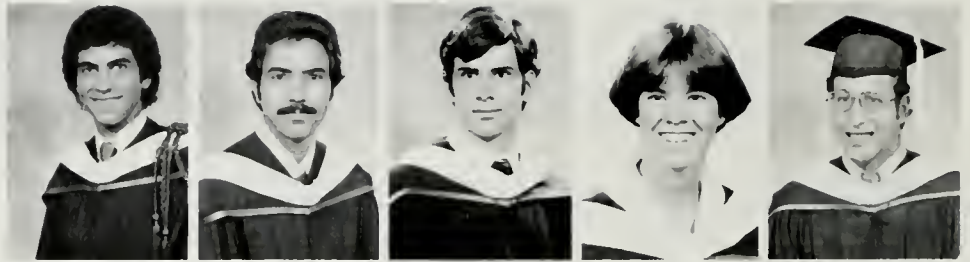

Glenda D. Rovello
BA-Sociology
Stephen A. Ruatta
BS-Chemistry
Andrea J. Rubin
BA-Economics
Jennifer B. Rundle
BA-Sociology
Tevis Runyan
BA-Ethnic Arts



Craig S. Russell
BS-Engineering
Miyahira Russell
BA-Political Science;
Faith R. Russler
BA-Art History
Glenn M. Ruud
BA-Political Science
Lisa Ruvelson
BA-Eng/ Crea Writing



Dorothy J. Rydell
BA Sociology
Christiane A. Sack
BS-Chemistry
Miho Saito
MS-Computer Science
Shahab Shane Sagheb
BA-Economics
Roy Sakubu
BS-Physics



Randall N. Sakamoto
BA Econ
Birgit Sale
BA-Sociology
Stephanie A. Salman
BA-Poli Sci
Danita C. Sam
BS-Psychobiology
Jose R. Sanchez Jr.
BA Economics





Lars G. Sandberg
BS-Engineering
Tami L. Sanborn
BA-Economics/Psychology
Guy M. Sanders
BA-Political Sci/History
Susan P. Sanman
BA-Communications
Barbara C. Sarantitis
BA-Geography-Ecosystems

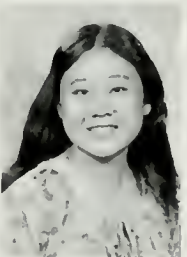

Richard A. Sarazen Jr.
BA-Economics/Psychology
Terri A. Sarazen
BA-Sociology
Ronald N. Sarian
BA-Economics
Leela Miiko Sasaki
BS-Chemistry
Nancy Y. Sasao
BA-Japanese

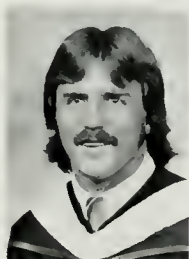

Robert C. Saunders
BA-Psychology
Victoria C. Sausedo
BA-Sociology
Steven G. Sautman
BA-Political Science
Gerald L. Sauer
BA-Economics/Political Sci
Johnny M. Sawada
BA-Microbiology



Nickolas A. Scavo
BA-Psychology
Jeffrey P. Schaffer
BS-Engineering
William P. Schatz
BS-Electrical Engineering
Margaret Schauerman
BS-Electrical Engineering
Sandra F. Schildmeyer
BS-Kinesiology

Ronna Schimmel
BA-Design
Daniel M. Schindler
BS-Microbiology
Brett J. Schinnerer
Christine A. Schmidt
BA-Economics
Andrea D. Schneider
BA-Sociology



Shari Eydie Schneider
BA-Psychology
Scott H. Schneiderman
BS-Kinesiology
Edward C. Schroeder Jr.
BA-English
Edward A. Scholl
BS-Health Ed, Public Health
Patricia Anne Schutte
BA-Psychology



Brooke Schwartz
BA-Latin American Studies
Marion A. Schwartz
BA-English
Kimberly L. Seaber
BA-Political Science
Camilo Segura
BS-Biochemistry
Linda J. Seiffert
BA-Economics



C. Michelle Seipp
BA-English
Jordan L. Sellinger
BA-Sociology
Anne M. Selmer
BA-English
Diane L. Seltzner
BA-English
Timothy S. Seminoff
BA-Economics



David H. Senemsieb
BA-Math/Economics
Mark L. Serrano
BS-Industrial Engineering
Michael A. Shaler
BA-Sociology
Peter A. Shamray
BS-Engineering
David E. Shapiro
BA-Economics/Psychology



David J. Shapiro
BA-History
Larry Sharfstein
BS-Kinesiology
Lisa H. Shatzen
BA-Psychology
Deborah Marie Shaw
BA-Political Science
Delores I. Shaw
BA-History





Lori R. Shearer
BS-Kinesiology
Harry R. Sherburne Jr.
BA-Political Science
Joseph S. Sherer IV
BS-Math/Computer Sci
Brad S. Sherman
BA-Communication Studies
Marla T. Sherman
BA-Psychology



Jane M. Shibata
BA-Art
Mark K. Shigenaga
BS-Biochemistry
Mabel M. Shih
BS-Math-System Science
Donald A. Shimer Jr.
BA-Economics
David Shiokari
BS-Kinesiology



Motoi Shiozawa
BA-Sociology
Callie S. Shively
BA-Psychology
Carol Ann Shively
BA-Psychology
Renalee Shnairson
BA-Communications
Debra J. Shoemaker
BS-Math

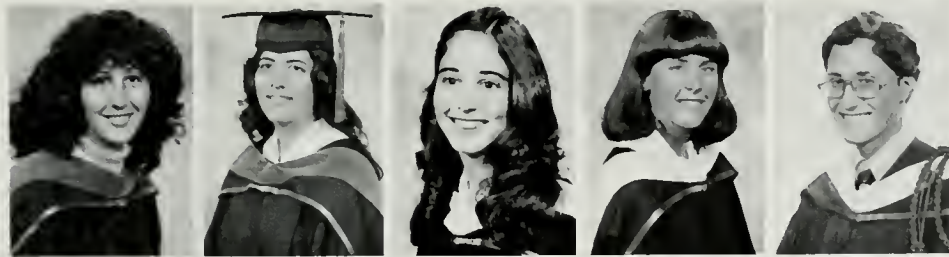

Susan W. Shoemaker
BS-Geology
Gail D. Shulman
BS-Psychobiology
Laura J. Shultz
BA-Psychology
Janet L. Shurtleff
BA-Business Economics
Mark E. Siedler
BS-Biology

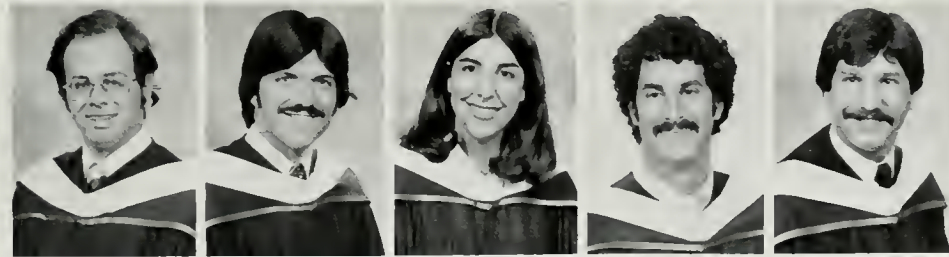

Mark L. Siegel
Ba-Political Science
Richard Lee Siemens
AB-English
Julia B. Silber
BA-Political Science
Barry M. Silver
BA-Economics
Martin J. Silverton
AB-History

Arlene O. Simsarian
BS-Engineering
Farimah Sinai
BA-Economics
Sheri G. Singer
BA Design
Douglas W. Sink
BA-English
Tamra L. Skaar
BS-Kinesiology



Leslie Anne Skinner
BA-Economics
Terri L. Sklar
BA-Sociology
Claresa Slack
BA-Sociology
Dudley R. Slater
BS-Geophysics
Michael A. Slater
BA-Psychology



Edward Small
AB-Psychology
Gerald W. Smetana
BS-Biochemistry
David M. Smith
BA-History
Fulton Marcus Smith III
AB-History
Lisa M. Smith
BA-Sociology

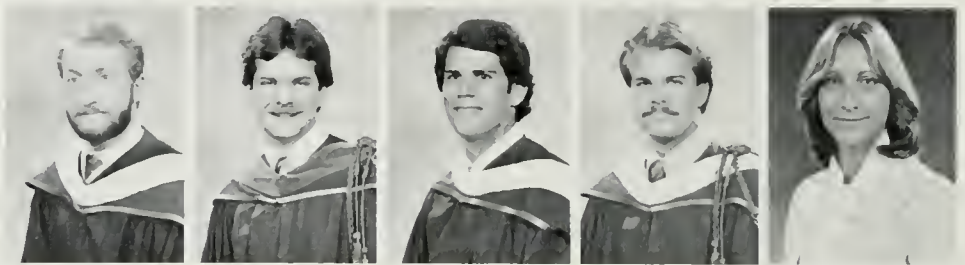

Leslie J. Smith
BA-English
Lori K. Smith
BA-English
Matthew T. Smith
BA-Economics
Pamela Smith
BA-Psychology
Pamela A. Smith
BS-Sociology



Rae M. Smith
BA-English
Richard Joseph Smith
BA-English
Sally A. Smith
BA-Economics
Shirley M. Smith
BA-Political Science
Candis C. Snoddy
BA-History

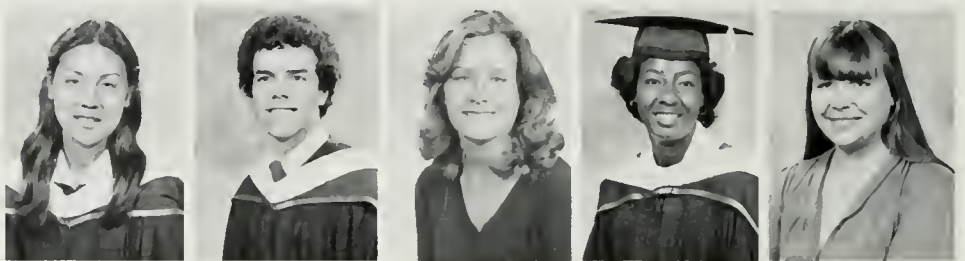

Michael J. Snow
BA-Chemical Engineering
Wendy S. Solomon
BA-Theater Arts
Reza Soltanianzadeh
BS-Structural Engineering
David B. Soltes
BS-Biology
Haekyong Son
BA-Economics



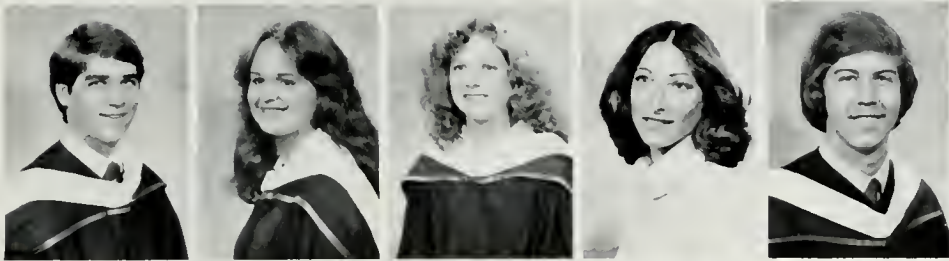

Gerald J. Sorensen
BA-History
Mary Beth Sorensen
BA-Psychology
Cynthia A. Sosin
BA-Psychology
Elika Lisa Sosnick
BA-Economics
Eric W. Spak
BS-Biology

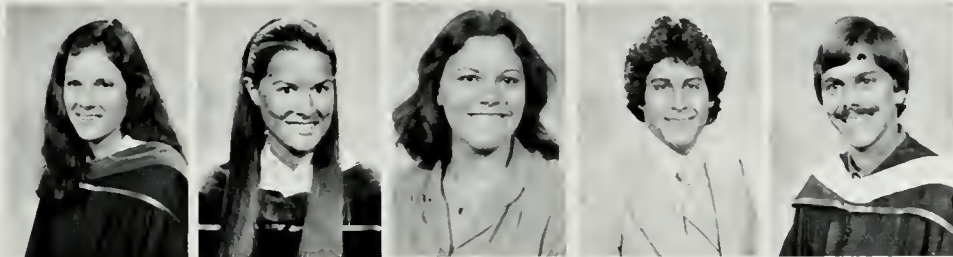

Elizabeth A. Spatz
BA-Art
Sally A. Specht
BA-Design
Cynthia L. Spencer
BS-Electrical Engineering
Paul Spiegelman
BA-History
Andrew H. Spooner
BA-Economics



Jo-Ann Spolidoro
BA-Electrical Engineering
William W. Sprague
BA-Geography-Ecosystems
Betty Jean Squatrito
BA-History
Debra Jane Squire
BFA-Theatre Arts
Charles A. Staab
BA-English



James Paul Staab
BA-Economics
Frankie Lynn Stabler
BA-English
Joy I. Stafford
BS-Biochemistry
Darcy Leigh Stamler
BA-English
James M. Stanich
BA-Mathematics



Nancy Louise Starkman
BA-Psychology
William D. Stauffer Jr.
BS-Biochemistry
Robin W. St. Charles
BS-Mathematics
Michael J. St. Denis
BA-Political Sci/History
William W. Steckbauer
BS-Psychology



Vernetta Steele
BS-Political Science
George L. Stein
BA-Business Economics
Leigh Price Stein
BA-Psychology
Ruth L. Steinberg
BS-Chemistry
Fredrick A. Steiner;
BS-Engineering

Katherine L. Steiner
BA-Geography
Janet Lynn Steingone
BA-Political Science
Heddy M. Steinman
BA Communication Studies
Sabine Steinmetz-Deer
BA-Design
Elisabeth I. Stelin
MA-Arabic



Karen D. Stern
BA-Psychology
Joni Lynn Steshko
BA-Music
Cary D. Stevens
BA-Design
Alva M. Stevenson
BA-English
Roslyn P. Stitsky
BA-Design



Glenn D. Stober, Jr.
BA-Political Science
Dana K. Stoike
BA-History
Gene Frederick Stone
BA-Political Science
Gregory M. Stone
BA-Political Science
Catherine M. Strucker
BA-Political Science



Barry R. Stubblefield
BA-Economics
Thomas W. Stubbs
BA-Business Economics
Pamela Susan Stusser
BA-Sociology
Steven Subotnick
BA-Theater Arts
Anna L.C. Suen
BS-Kinesiology





Harry E. Sulzer
MPH-Env. Health
Anne K. Suman
BS-Mechanical Engineering
Irene R. Sunabe
BA-Psychology
Paul C. Sung
BA-Economics
Kim M. Sutherland
BA-Psychology-DLA



Susan L. Sutton
BA-English
Sansern Suwanprathes
BA-English/Economics
Nicholas Evan Svetcoff
BA-Business Economics
Carol Sue Swanson
BA-Sociology
Molly L. Swanson
BA-Spanish/Linguistics

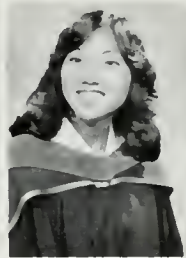

Theresa L. Sweet
BA-Political Science
Barry K. Tagawa
BA-English
Grayle S. Takahashi
BA-History
Craig M. Takenaka
BA-Political Science
Betty Y. Tanaka
BS-Kinesiology



Grace T. Tanaka
BA-Mathematics
Lindsey Karol Tanner
BA-French
Robert E. Tarn
BS-Engineering
Anthony T. Tay
BS-Biology
Jeffrey E. Taylor
BA-Theater



Judy B. Taylor
BA-Business Economics
LeAnn M. Taylor
BA-Sociology
Peter John Taylor
BA-Political Science
Cheryl L. Tenneson
BS-Biology
Michael G. Tenneson
BS-Biology

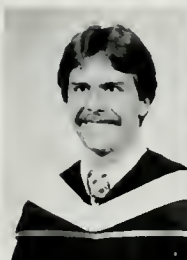

George R. Tenney
BA-Sociology
Sharon L. Tennyson
BA-Economics
Jane E. Terjung
BS-Math-Computer Sci
Zahava Termeforoosh
BA-Economics
Melissa Ann Terry
BA-English

Todd R. Thakar
AB-Political Science
Supanunt T. Thara
BS-Math/Computer Sci
Brian K. Theriot
BA Political Sci/History
Kal Pamela Thomas
BA-Sociology
William C. Thomas
BA-Business Economics



Ysell A. Thomas
BA-Spanish/Linguistics
Karen C. Thorworth
BA-Economics
Linda L. Tibbetts
BA-Psychology
Sylvia Annette Ting
BS-Biology
Elizabeth M. Tinke
BS-Kinesiolc



Janet B. Tissot
BS-Psychology
Kathleen J. Titus
BA-English
Victor T. To
MS-Computer Science
Steven D. Toal
BA-Psychology
Patti J. Tobenkin
BA-Psychology



Karen K. Toki
BS-Psychobiology
Mark D. Tokunaga
BA-Economics
Lisa Marie Tolman
BS-Biology
John A. Toman
BS-Electrical Engineering
Paul V. Tomasic
BA Biology



Gail Toshie Tominaga
BS-Biology
Sandra L. Tomoyasu
BA-Economics
Diane E. Toomey
BA-English
Karen L. Torre
BA-Sociology
Armando Tovar
BS-Engineering



Thomas C. Tralongo
BA-Psychology
Chanh M. Tran
BS-Biochemistry
Kim C. Tran
BS-Math-System Science
Viet G. Tran
BS-Math-Computer Sci
Dana-Marie Trapnell
BA-Communication Studies





Pamela M. Trauthen
BA-Economics
Sue Thomas Tremper
BA/teach cred/History
Maria Trevino
BA-Psych
Duyan Trieu
BS-Microbiology
Karen A. Trittipio
BA-Design

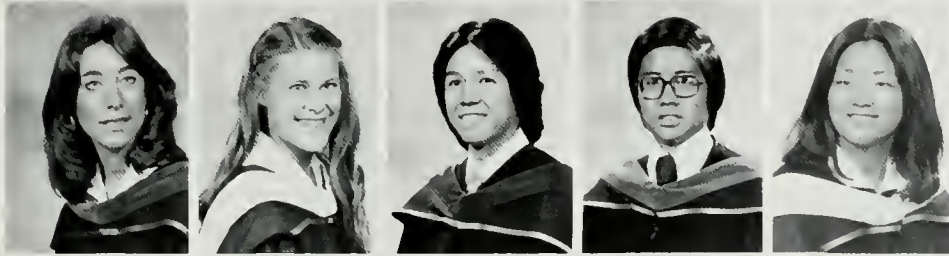

Janet Ilene Trompeter
BA-Design
Diane Troth
AB-Math/System Science
Robert Tso
BS-Engineering
Francis chun-Kwok Tsui
BS-Biochemistry
Colleen H. Tsutsui
BA-Psychology



Patricia L. Tu
BA-Psychology
Jeffrey L. Turchi
BA-History
Ivy K. Turner
BS-Psychology
Peter Church Turner
BA-Poli Sci/Econ
John D. Tumbleson
BA-English



Mark R. Tunnell
BA-English
Dolores Tyler
BA-Philosophy
Daveen A. Tyras
BA-Comm Studies
Sabrina H. Underwood
BA-Psychology
Shadrack Engubia Ukum
MA-History

Goshtasb Vafadari
BA-Econ/ Poli Sci
Peter F. Vagnino
BA Economics
Alexander Vainshtein
BS-Math Comp Sci
David G. Valdez
BA-Poli Sci
Eugenia E. Valentino
BA-Psychology

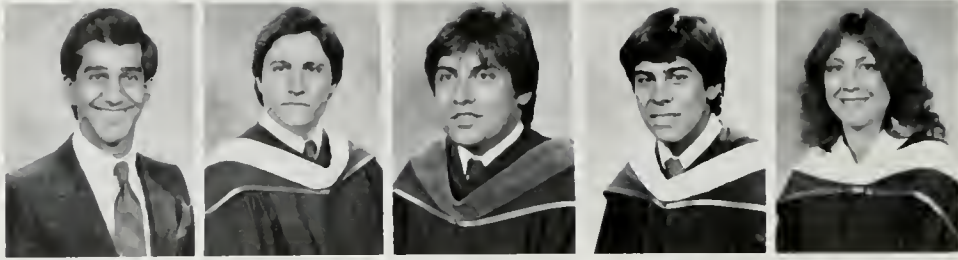

Warren P. Vallerand
BA-Biology
Magda J. van de Bunt
BA-Sociology
Judy Van Zelm
BA-Economics
Afina Christina VanZyl
BA-Geography
Brent J. Varshawsky
BS-Psychobiology



Richard W. Vawter
BS-Aerospace Engineering
Julie E. Veaner
BA-Music
Debra George Venetos
BA-History
Wendy Vickman
BA-Political Science
Yolanda Eileen Vioato
BFA-Ethnic Arts



Kendall C. Viele
AB-Economics
Julia S. Villareal
BA-Mathematics
Ruth A. Villasenor
BA-History
Linda L. Vivas
BS-Kinesiology
Martin D. Vogel
BS-Engineering





Gregory V. Schottenstein
AB-Motion Picture/TV
Harvey C. Voris
BS-Biomechanical Engr
Speros B. Vryonis
BS-Electrical Engr
Tracy E. Wachsner
BS-Kinesiology
George K. Wade
BA-Theatre



Robin L. Wade
BA-Psychology
Ann E. Wagner
BA-English
Mark J. Wagner
BS-Kines
Julie Ann Walden
BS-Nursing
Jennifer L. Walker
BA-Pol Sci



Leah D. Wallace
BA-Business/Economics
Jeff S. Wallack
BA-Economics
Cynthia Wallstrom
BA-English
Richard Foster Walmark
BA Political Science
Heide-Marie C. Walsh
BA-History



Mary K. Walton
BA-Sociology
Sharon S. Wang
BA-Economics
Aaron H. Wapner
BA-Political Science
Robert L. Ward
BS-Kinesiology
Ray J. Warner Jr.
BS-Engineering



Karen L. Warner
BA-Sociology
Nancy A. Warshawer
BS-Psychobiology
Evan J. Warshawsky
BA-Economics
Miriam Rebecca Warso
BA-Geography/Ecosystems
Antonia M. Washington
MBA-Mgmt/Mktg

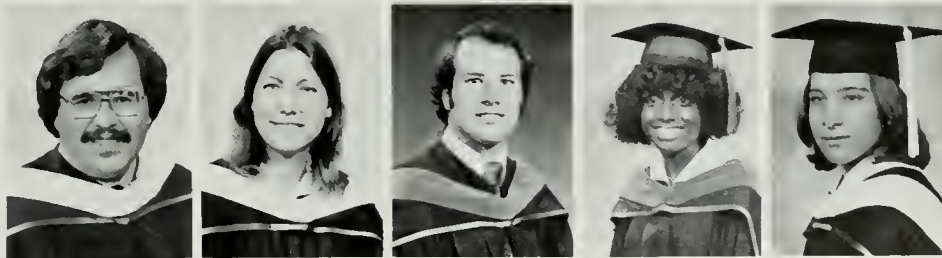

Paul K. Waters
BA-Biology
Karen L. Waterhouse
BA-English
Stephen M. Watry
BS-Geology
Jasmine Watson
BS-Kinesiology
Julie C. Watt
BA Political Science

Andrew J. Waxler
BA Political Science
Nancy L. Webb
BA History
Andrew L. Weber
BA Economics
Kathy A. Weber
BA Sociology
Norman T. Wegener
BA-English



Anne Weickgenant
AB-Psychology
S. Wyle Weiman
BS-History
Terri Alyse Weiner
AB-French
Howard R. Weisenfeld
BA-Linguistics/Psychology
Gale J. Weiss
BA-Astronomy



Jonathan Alan Weiss
BA-Design
Lauren R. Weiss
BA Psychology
Richard M. Welcome
BS-Chemistry
Frances L. Wells
BA History
Mark M. Wendley
BA-Economics



Sandra C. West
BS-Public Health/Health Ed
Karla Nancy Westling
BA-Japanese
Lorraine M. Wetterau
BA-Political Science
Richard L. Wetzel
BA-Biology
Kathleen A. Whalen
BA-Psychology





Ronald S. Whitaker
BA Political Science
David D. White
BA-Bus Econ
James R. White Jr.
BA Psychology
Stacey A. Whitfield
BA Comm Studies
Robert W. Whiting
BS-Engineering



Drue L. Whiting
BA-Communications
Susan E. Wight
BA-History/Economics
Russel M. Wiles
BA History
Joseph T. Wilkinson
BA-Business/Econ
Jamie A. Williams
BS-Communications Studies



Starr K. Williams III
BS-Chemistry
David T. Wilson
BS-Chemistry
Jill Francelia Wilson
BA-English
Elizabeth M. Winard
BA-Music
Alicia C. Windbroth
BA-Communication Studies



Brian S. Wing
BS-Civil Engineering
Eric A. Wittenberg
BA-Business Econ
Jane Wittenberg
BA-Communication Studies
Andrea E. Wittig
BA-Political Science
Jeffrey L. Wohlwend
BA-Business/Economics



Christopher J. Wolf
BS-Engineering
Renata Wolf
BA-French
Rhonda E. Wolf
BS-Biochemistry
Claudio O. Wolff
BA-Economics
Cary Kwok-Wai Wong
BA-Biology



David L. Wong
BA-Bus Economics
Geenung Wong
BA-Spanish/Linguistics
Henry C.C. Wong
BS-Biochemistry
Jerry Kwok Nung Wong
BS-Elect Engr
John D. Wong
BS-Mech Engr

Larry F. Wong
BS-Kinesiology
Mannix Wong
BS-Electrical Engineering
May H. Wong
BA-Psychology/Sociology
Rhonda E. Wong
BA-Psychology
Sandra Joyce Wong
BA-Mathematics

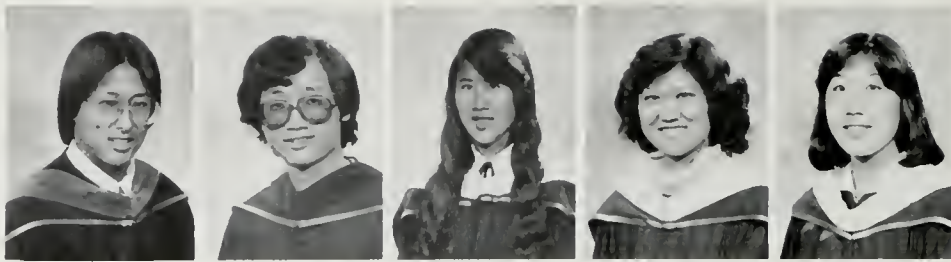

Terrence C. Wong
BS/BA-Math/Biology
Victor Wong
BS-Engineering
Margaret S. Woo
BA-French
Venry Joseph Woo
BS-Elect Engineering
Scott A. Wood
AB-Anthropology



Scott S. Worthge
BA-Econ/Psych
Janice B. Wright
BA-Geography/Ecosystems
Terese E. Wright
BA-Sociology
Allison J. Wyatt
BA-English
Nancy J. Wynn
BA-Communication Studies



Coreen A. Yahiro
BA-Linguistics
Lynn H. Yamada
BA-Psychology
Yumiko Yamasaki
BA-Economics/Japanese
Lori A. Yamashita
BA-Design
Flora F. Yang
BA-Math



Jay B. Yarnel
BA-Political Science
Richard D. Yarp
BS-Mech Engr
Tobru Yasaka
BS-Computer Sci
Susan F. Yee
BA-Economics
Michael A. Yetter
BA-Economics



Patty L. Yeung
BS-Biochem
Richard B. Yhap
BS-Math/Comp Sci
Dong K. Yi
BA-Economics
Elizabeth T. Ying
BA-Political Science
Steven A. Yinger
BS-Engineering

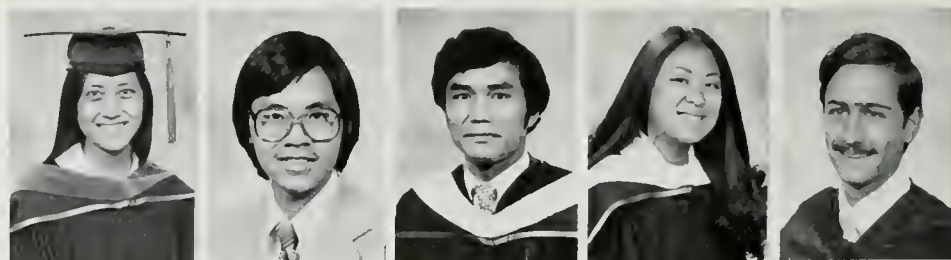



Kyung W. Yoon
BA-Economics
Mabel S. You
BS-Microbiology
Judy Young
BA-Economics/Psychology
Mitchell B. Young
AB-Political Science
Patricia L. Young
BA-Political Science

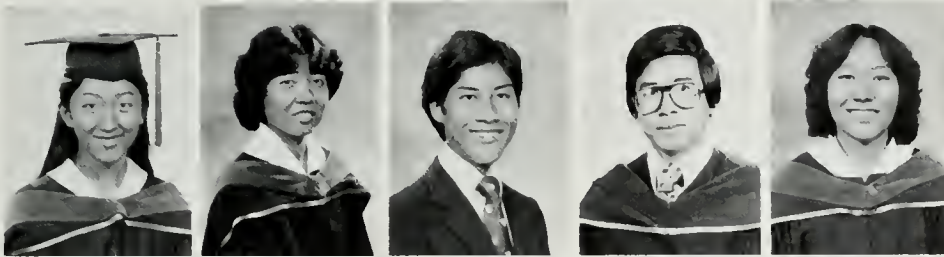

Christine Sheng-Ko Yu
BS-Math-Computer Sci
Eugenia C. Yu
BSN-Nursing
Jim J.Y. Yu
BS-Biochemistry
Ming San Yu
BS-Engineering
Harriet N. Yuzuki
BS-Kinesiology



Sheryl Zakowica
BA-French
Susan E. Zale
BA-Art History
Nathan D. Zasler
BS-Psychobiology
Debra Joan Zauzmer
BA-English
Elise G. ZaBrack
BA-Political Science



Karl N. Zeff
BA-History
Steven C. Zicker
BS-Biochemistry
Robin L. Zimmerman
BA-Political Science
Victor J. Zimmerman
BA-Economics
Mary Jo Zirbes
BA-Economics



Linda C. Zohman
BA-Communication Studies
Lisa Jan Zola
BA-History
Claudia Faire Zorn
BA-Geography
Denise D. Zweben
BA-English
Perry Zuckerman
BS-Psychobiology



Claudia H. Zusman
BA-Political Science
Marina Zuyovich
BS-English

John D. Abdulian
BA-Biology
Ginger Adam
BA-German
Robert Frederick Adams
BA-Theater Arts
Thomas A. Adams
BA-English
Glenn Martin Adler
BA-English



Ruben B. Ahumada Jr.
BA-Psychology/Anthro
G. Ronald Alatorre
BA-Music
Beth Andrea Allegretti
BA-Communication Studies
Genie M. Anderson
BA-Political Science
Steven Graves Angius
BA-Pictorial Arts



Bonnie L. Arnold
BA-Linguistics
John Franklin Austin
BA-Political Science
Rodney S. Baba
BA-Psychology
Melanie R. Backer
BA-Theater
Peter Auegboyega Badejo
MA-Ethnology



Marcheile D. Bailey
BA-Political Science
Gil A. Balaing
BS-Math/Computer Science
Jason A. Balinbin
MA-Architecture
Robert R. Ball
BA-Political Science
Shelley A. Barker
BA-English

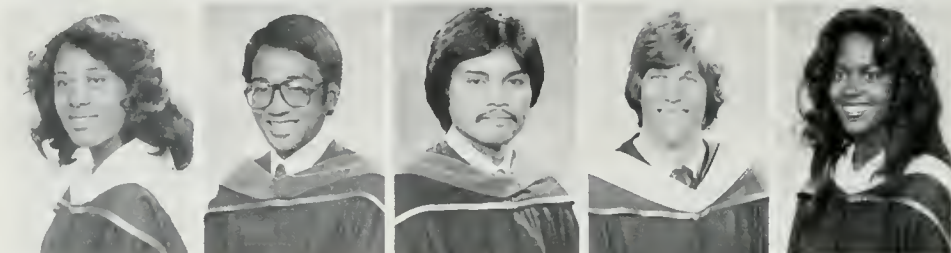

Jeffrey Alan Baron
BA-Psychology
Ronald A. Bastin
BS-Engineering
Pamela A. Beato
BA-Sociology
Catherine D. Beaumont
BA-English
Marc A. Beilinson
BA-Political Science
Dwight Belden
BA-Economics



Kenny Bendik
BS-Psychobiology
Dana Berkett
BA-Psychology
Patti Berman
BA-Sociology
Cornelia E. Bick
BA-German
Brian T. Blake
BA-Political Science
Julie S. Blumenthal
BA-Psychobiology



Scott Jerome Bornstein
BA-Economics
Curt D. Botelho
BA-Political Science
Susan E. Boyle
BA-Design
Andrew E. Briseno
BA-Economics
Kenneth W. Brown
BS-Math/Computer Science





Philip H. Brown
BA-Political Science
Velora L. Brown
BA-Spanish/Linguistics
R. Baird Bulmore
BA-History
Robert M. Burks
BS-Systems Engineering
Harold R. Busick II
BS-Engineering



Cinci Caloia
BA-French
Paul F. Campion
BA-Biology
Paul S. Cannell
BA-Economics
Edsel D. Carson Jr.
BA-Mathematics
Ellen Maureen Carter
BA-Dance



Patricia S. Catlin
BA-Political Science
Marta Cederberg
BA-Psychology
Rene A. Chargois III
BA-Biology
Curtis Philip Chee
BA-English
Wayland W. Chew
BA-Psychology
Laura S. Cheyovich
BA-Design



Christine Chiang
BA-Sociology
Archie Chin
BA-Political Science
Kathleen M. Chisam
BA-History
Tong Hyon Cho
BS-Physics
Lidia M. Chordas
BA-Slavic Languages



Jeffrey D. Chou
BS-Electrical Engineering
Mona Ann Chow
BA-Business Economics
Joel Ciniero
BA-Economics
Jody Anne Clark
BA-English
Tom S. Cleary
BS-Psychobiology
Michael G. Coburn
BA-Political Science



Jill P. Cochran
BA-Economics
Andrea D. Cohen
BA-Communication Studies
Cory F. Cohen
BA-Economics
William A. Cohn
BA-Economics
Kendra L. Coleman
BA-History



Kathryn J. Conner
BA-English
Anita Cooke
BA-History
Bruce R. Corning
BS-Math/Computer Science
Claude B. Crabtree
AB-Biology

Ann F. Crolus
BA Economics
Massoud Dabir
BS-Electrical Engineering
Pantelis A. Damianou
MA-Mathematics
Allan Davidov
BA-Economics
Thomas E. Davis
BA-Theater Arts



Melinda S. Day
BA-Business Economics
Armand Debesirian
BS-Psychobiology
Mary E. Decker
BA-Music
Philip A. D'Elia
BA-Economics
Mei C. Der
BS-Math/Applied Science



Ronald J. Diamond
BA-MP/TV
Michael P. Doherty
BS-Math/Computer Science
Diana Jo Doyle
BA-English
Maria A. Dudley
BS-Nursing
D. Scott Duncan
BA-Business Economics
Julie E. Duran
BA-Communication Studies



Luis E. Duroy
BA-Biology
Alan L. Elias
BA-Sociology
Shellie D. Elkind
BA-Psychology
Jeffrey M. Ettinger
AB-Political Science



Susan F. Ewing
BS-Kinesiology
Edward M. Farfan
BA-Psychology
Kathleen J. Ferguson
BA-English
Victoria Mary Filice
BA-Design
Judith M. Fixel
BA-Geography/Ecosystems



Samuel O. Follis
BA-Geography
Gary B. Fong
BA Political Science
Charles V. Frank
BA-Psychology
Anthony Donald Freeman
BA-Business Economics
Ellen Suzanne Fries
MS-Nursing



William J. Fulco
BA-Economics
Garry Galvan
BA-Psychology
Joel Z. Gassman
BA-Political Science





Nils J. Geisse
BA-Anthropology
Daniel P. Germain
BS-Math/Computer Science
Melinda Giordano
BA-Art
Bethany Miriam Glicklich
BA-Dance
Leslie K. Gold
BA-French

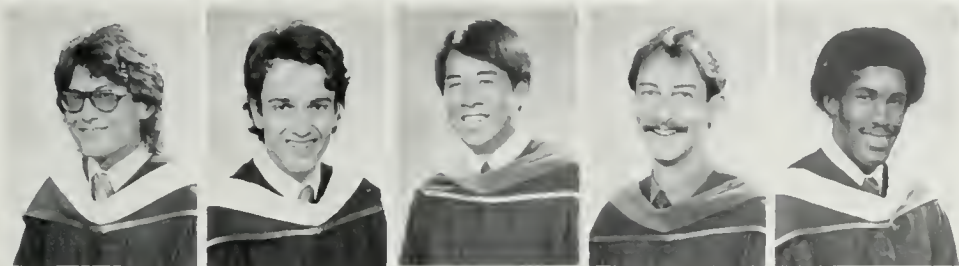

Paul Allen Goldman
BA-History
Russell P. Gollard
BA-English
John Stephen Gong
BA-Design
Monty J. Goodson
BA-Theater Arts
Lesley R. Goodwin
BA-Sociology



Debra Grady
BA-Sociology
Andrew W. Graham
BA-MPTV
Richard O. Granados
BA-Sociology
Sharon A. Grobman
BA-Economics
Michael A. Gross
BA-MP/TV
Ken B. Grossfeld
BA-Economics



Gary P. Grossman
BA-Biology
Andrew M. Guinness
BA-English
John M. Gustafson
BA-Business Economics
Gary P. Guthrie
BA-Economics
Janet A. Guynes
BA-Economics



Kathleen Gwinn
BA-Psychology
Elaina M. Habeeb
BA-Communication Studies
Yvonne T. Harding
BA-Design
Jeff A. Harmon
BS-Biology
James Harrow
BA-Political Science
Lori Hartman
BA-MP/TV



Sherri Hatley
BA-Sociology
Kelly J. Hayes
BS-Engineering
Jefferey C. Hazeltine
BS-Math/Computer Science
James A. Helfrich
BA-Economics
Dale A. Helman
BA-Biology

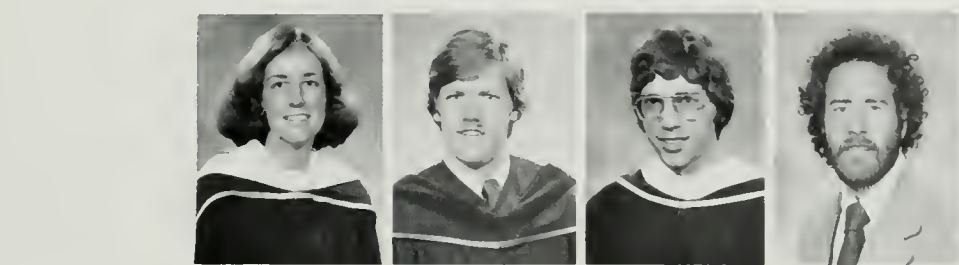

Drina A. Henry
BA-Communication Studies
Thomas E. Herron
BS-Mechanical Engineering
Mark J. Hess
BA-Economics
William J. Higgins
BA-Geography

Cynthia Hillman
BA-Psychology

Amanda Hills
BA-Anthropology

Marcia D. Hinton
BA-Political Science

Richard G. Hiskey
BA-Political Science

Patricia W. Hoffman
BA-Sociology



Terrye L. Hoffman
BA-Sociology

Wade K. Hokoda
BS-Biochemistry

Loretta L. Howard
BA-History/Political Science

Anita Hu
BS-Biochemistry

Brian L. Hulan
BA-English



Wendy M. Hundley
BA-Poli Sci

Lorin K. Ikeda
BA-Economics

InJung Im
BA-Psychology

Raymond T. Ito
BA-Economics

Jonathan A. Ivanoff
BA-Poli Sci



Lance T. Izumi
BA-Econ./Hist.

Henry Lee Jackson
BA-Political Sci.

Robin L. Jackson
BA-Econ

James C. Jacobs
BS-Biochemistry

Edgar A. Jenkins
BA-Anthropology

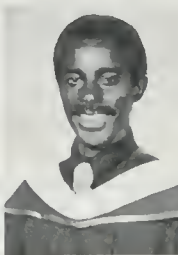

Timonthy K. Jerry
BA-Psychology

Carolyn Joyce Johns
BA-History

Brian D. Johnson
BA-Economics

Donna S. Johnson
BA-Psychology

Janice E. Johnson
BA-Geography/Ecosystems



Katherine E. Johnson
BA-Economics

Kathleen A. Jones
BA-Communications

David W. A. Jordan
BS-Biochemistry

Jennifer L. Joyce
BA-Fine Arts/PSGA

Margherita Kalman
BS-Mechanical Engr.



Teri Kane
BS-Math/Comp. Sci.

Dong C. Kang
BS-Electrical Engr.

Glenn R. Kantor
BA-Econ

Seth Kaplan
BA-Political Science

Kathryn J. Katoaka
BS-Political Science

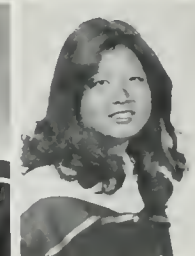



Barry Bennett Kaufman
BA-Psychology
Howard Kaushansky
BA-Geog/Ecosystems
Yoko Kayaba
BA-Linguistics
Tracey L. Keck
BS-Psychobiology
Bradford D. Kidwell
BA-Economics



Eun S. Kim
BA-Economics
Myong E. Kim
BS-Electrical Engr.
Michiko Kimura
BS-Economics
Robert I. King
BS-Engineering
Sara C. Kinsell
BA-Economics



Jeffrey L. Klein
BA-Sociology
Jason P. Kleinhein
BA-Communications
Herbert Ling Ko
BS-Physics
Robert Allen Koenig
BA-Sociology
Caroline L. Kondo
BA-Communications



Stephen P. Kotish
BA-Psychology
Kenneth P. Koury
BA-Poli Sci/Sociology
Francis J. Kovac
BA-English
Hiroyuki Kusunoki
MBA-Bus. Administration
Bettye A. Lacy
BA-Sociology



Steven N. Landau
BS-Psychobiology
Lisa F. Lank
BA-Design
Roger C. Lape
BA-Economics
Roy Lau
BA-Microbiology
Tina C. Lee
BS-Math/Comp. Sci



Holly A. Levander
BA-Political Science
Scott M. Leve
BS-Psychology
Nancy E. Levey
BA-Sociology
Robert Irwin Levin
BS-Psychobiology
Deborah A. Levy
BA-Psychology



Amy B. Lewis
BA-Psychology
George C. Liang
Ph.D.-Engineering
Amy H. Liao
Ph.D.-Earth Sci/Space Sci
Michael Leon Lieberman
BA-Psych.
Martin J. Loberg
BA-Poli Sci
Samuel K. Luk
MA-Architecture

Jonathan M.B. Lum
BA Economics
MaryLou Lundin
BA History
Cheryl Kay Maechcer
BA Economics
Richard J. Maire Jr.
BA Political Science



Pedro Javier Manguy
BS-Engineering

Adriana Mardirosiam
BS-Comp. Sci.
Diane S. Margulies
BS-Economics
Marion Masuda
BS-Math/Comp. Sci.
Yolanda G. Mationg
MA-Social Welfare



Alan S. Mazursky
BA-Economics
Keith J. McHugh
BA-Economics
James R. McKenzie
BA-Mathematics
Carrie L. McLaughlin
BA-Psychology
Zenaida Gelera Mendoza
BA-Psychology
Carlos Isaac Merino
BA-Anthropology



Karen L. Migdal
BA-Psychology
Mary F. Milewski
BA-History
Fe Millon
BA-Microbiology
Sara L. Mills
BA-French
Linda Joy Mintz
BA-Higher Education



Jack C. Mitsumori
BA Economics
Cynthia C. Montoya
BA-Dance
Maurice D. Moon
BSE-Electrical Engr
Ina Moore
BA-Psychology
John V. Morris
BS-Poli. Sci.



Jed Morrow
BA-Political Science
Lisa R. Moy
BA-Biology
Nancy L. Mueller
BA-Islamic Div/St. of Religion
Kathleen M. Murphy
BS-Kinesiology
Blain L. Nelson
BS-Civil Engineering



Phillips E. Nelson
BA-Psychology
Pati M. Nerio
Patricia A. Newman
BA-Economics
Carl S. Niizawa
BS-Biochemistry
Lyle Nishimi
BA-Economics



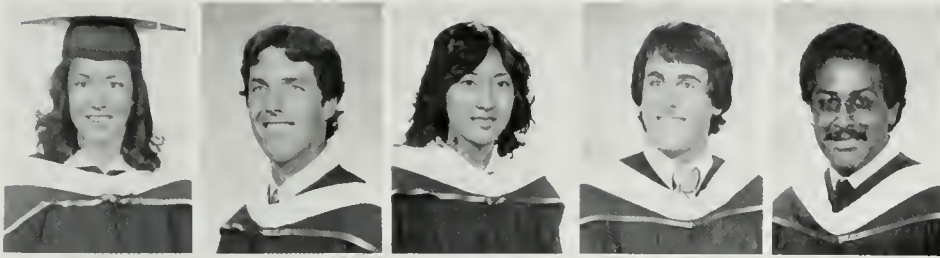

Terri L. Oberman
BA-Economics
Michael J. O'Brien
BA-Economics
Karen Oda
BS-Microbiology
Dana L. Ogdon
BA-Political Science/History
Arturo B. Olivas
BA-Psychology

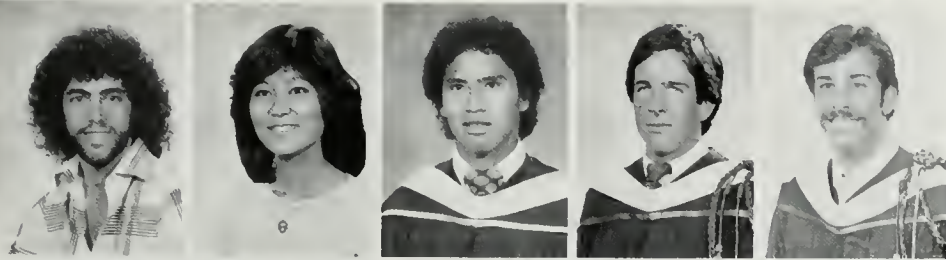

Ron Orenstein
BA-MP/TV
Patricia A. Orida
MSW-Social Welfare
Victor R. Orpilla
BA-Psychology
Kieron Patrick J. O'Shea
BA-Political Science
Carl E. Ossipoff
BA-Political Science

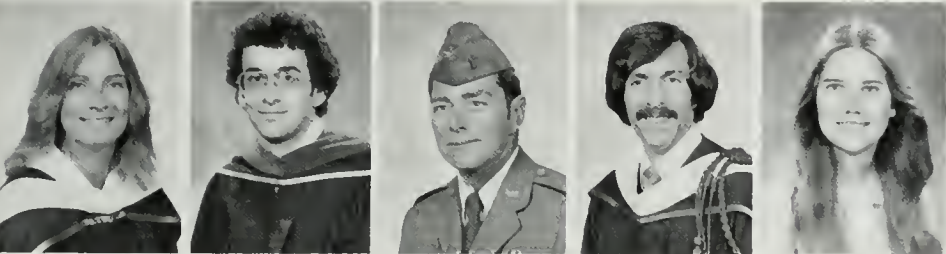

Nadine Lynn Panos
BA-Sociology
Joseph R. Paolillo Jr.
BA-MP/TV
Robert J. Parsons
BA-Political Science
Mark J. Pearl
AB-Economics
Diane Marie Peek
BA-Sociology

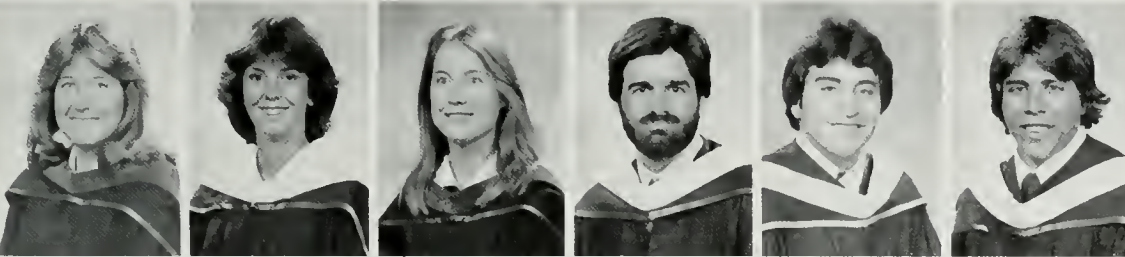

Robin Gail Pennington
BA-Theater Arts
Leslie A. Pickell
BA-English
Miranda Picken
BA-Music
James K. Picker
BA-Economics
Richard O. Pineda
BA-Economics
Daniel V. Piraino
BA-Political Science



Judith A. Pizarro
BA-Geography
Perri D. Pizer
BA-Design
Susan Pockros
BA-Theater Arts
Aaron Wah-Yu Poon
BS-Engineering



Leo Anthony Price
BA-History
Jeanne S. Quon
BS-Math/Computer Science
Mark R. Ramirez
BA-Psychology
Robert B. Ranieri
BA-English
Stacy L. Raphael
BA-English



David F. Reed
BA-Economics
Kevin G. Reevers
BA-Economics
Debbie Lee Rehman
BA-Psychology
James Scott Reid
BA-Ecosystems/Geography
Yvonne DeCarlo Reynolds
BA-Sociology/Psychology

Mildred I. Richard
MFA-MP/TV
Robert L. Richards
BA-Political Science
Nina R. Ringgold
BA-Political Science
Elena V. Rios
MSPH-Health Planning
Richard N. Robinson
BS-Biochemistry



Charles E. Roddy
MEd-APSE
Patricia A. Rogers
BA-Political Science
Phillip M. Ruland
BA-Philosophy/History
Philip L. Rumbaoa
BA-Geography
Lynn "J" Ruzinsky
BA-French



Elsa Samkow
BA-Slavic Studies
Abbi Dale Samuels
BA-Spanish/Linguistics
Wallace E. Samuelson, Jr.
BA-Political Science
Marcos T. Sanchez
BA-Art History
Sue A. Schaffner
BA-Theater Arts



Kenneth M. Scher
BS-Psychobiology
Ann Schneider
BA-Geography/Ecosystems
Laura A. Schuler
BS-Biology
Jay S. Schwanz
BA-Sociology
Helen N. Scrim
BA-Design



William Anthony Seber
BA-Economics
David L. Shanbrom
BA-Economics
Jeffrey L. Sharkey
BS-Engineering
Grace Akemi Shimahara
BA-Psychology
Mark S. Shimauro
RS-Math/Computer Science
Steven Shkolnik
BA-MP/TV



Donald B. Shoji
BS-Engineering
Behnaz Shokouhi
BA-Design
Kimberly S. Sigworth
BA-Anthropology
Huguette A. Sirgant
BS-Psychobiology



Sharon Deborah Skomer
BA-Communication Studies
Kathryn J. Smith
BA-Psychology
Paul J. Smith
BS-Math/Computer Science
Lisa Cara Song
MSW-Social Welfare
Jayne Soohoo
BS-Engineering





Kurt A. Sowa
 AB-Math
Leslie J. Speights
 BA-Theater
Alison J. Stec
 BA-MP/TV
Pamela Ann Stewart
 BA-Political Science



Lorilei K. Strauss
 BA-Psychology
Edward Charles Strodder
 BA-English
York Y.T. Sung
 BS-Electrical Engineering
Frances Szeto
 BA-Business Economics
Robin K. Takeuchi
 BFA-Design
Jonathan N. Tam



Don M. Tamura
BS-Biochem/Psychology
Scott L. Tamura
BS-Psychobiology
Brian D. Ten
BS-Kinesiology
Patricia S. Testa
BA-Political Science
Theodore Thompson Jr.
BA-Psychology/Sociology

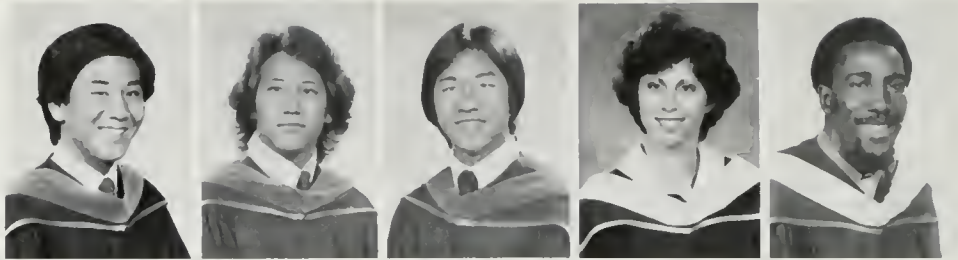

Kimberly A. Torchio
BA-Psychology
Robert M. Townsend
AB-English
Tran Thien Khanh
MBA-Finance/Int'l Mgmt
Hoa Van Trinh
BS-Chemistry
Kesa Lynn Tsuda
BA-Economics



Julia M. Tsutsui
BA-Communication Studies
Karen L. Tullsen
BA-English
Bridget A. Tweedie
BA-Communication Studies
Catherine Van Berkhout
BA-Sociology
Duane Nmi Van Gorden
BA-History



Debra D. Vaniman
BA-Economics
Fernando Villa
BA-Political Science
Diane R. Wales
BA-History
Mary Louise Walton
BA-History
Eileen Z. Wang
BS-Math/Computer Science



Michael K. Weatherford
BA-Business Economics
Leslie B. Weeks
BA-Geography/Ecosystems
Jeffrey D. Weinstein
BA-Geography/Ecosystems
Carol E. Weisbard
BA-History





Joseph B. Weiss
BS-Engineering
Tim Wells
BA-MP/TV
Bradley A. Williams
BS-Psychobiology
Henry C. Williams, Jr.
BS-Electrical Engineering
Cathy S. Wilson
BA-Psychology



Brad Winchester
BS-Aerospace Engineering
Lawrence L. Witzer
BA-Economics
M. Ted Wong
BS-Biology
Jau-Sien Wu
MPH-Public Health
Kenneth K. Wu
BS-Engineering



Diana Wykes
BA-Psychology
Kent Yamayoshi
BA-Economics
Guy A. Yarter
BS-Math
Julie H. Yonesato
BA-Economics
David A. Young, Jr.
BA-Economics



Nancy D. Young
BA-Political Science
Richard T. Yuste
BS-Biology
Hamid R. Zamani
BS-Engineering
Sandra D. Zatinsky
BA-Theater Arts
Javied E. Zavaleta
BA-Political Science



Abbot, Russ 258
 Abdulhan, John 260, 346
 Abe, Catherine 274
 Abelew, Tom 138
 Abell, Jami 212
 Abelson, Robert 274
 Aberbook, Donald 266, 267, 274
 Abrams, Dave 250
 Abrams, Hal 262
 Acker, Ali 56, 232
 Acker, Marilyn 274
 Ackerson, Carolyn 274
 Ackerson, Carolyn 274
 Ackson, Milt 250
 Acuna, Gregory 274
 Adachi, Mark 274
 Adam, Ginger 346
 Adam, Nancy 40
 Adams, Bob 244
 Adams, Cheryl 244
 Adams, Gary 162
 Adams, Pete 262
 Adams, Robert 274, 346
 Adams, Thomas 221, 346
 Adamson, Leana 236
 Adamson, Sue 235
 Adler, Bill 50, 208
 Adler, Esther 82, 90, 252, 274
 Adfer, Glenn 346
 Adler, Sandy 232
 Adler, Steven 274
 Advena, Terri 228, 274
 Africk, Karen 212
 Alzali, Tory 50
 Agay, Arline 274
 Agay, Linda 252
 Agay, Lisa 212, 274
 Agcoili, Melvin 50
 Agee, Laurel 274
 Aguilar, Luis 274
 Aguilera, Carlos 274
 Ahern, Adrienne 224
 Ahn, Mark 267, 274
 Ahrens, Paul 274
 Ahumada, Ruben 346
 Aiken, Terri 226
 Aitken, Cathy 228
 Ajillo, Joe 262
 Akashi, Margaret 274
 Akeers, Arthur 110
 Akiyama, William 274
 Aknin, Nadine 305
 Akstinas, Mark 274
 Alaimo, Maria 274
 Alatorre, Ronald 91, 208, 346
 Alba, Anna 50, 206
 Albarian, Kathryn 274
 Alber, Debbie 252
 Albin, Debbie 236, 274
 Albright, Gregg 220
 Alesna, Chris 238
 Alexander, Bernard 50, 74
 Alexander, Brett 50
 Alexander, Michal 274
 Ali, Melane 230
 Ali, Andrea 244
 Allan, Walter 205, 208
 Allegretti, Beth 218, 346
 Allen, Cindy 210
 Allen, Debbie 244
 Allen, Doug 261
 Allen, Janet 55
 Allen, Laurie 210
 Allen, Lucius 214
 Allen, Marcus 170, 171
 Allen, Norgren 242
 Allen, Sue 206
 Allison, Ann 206
 Allison, Lori 228, 274
 Allums, Darrell 129
 Alpert, Sharon 272, 274
 Alpine, Denise 274
 Alston, Nicholas 244, 274
 Alston, Tonyz 174
 Altman, Lisa 274
 Alvarez, Ed 50
 Ambrose, Julie 50, 82, 268
 Amckey, Jim 314
 Amen, Renee 210
 Amon, Rick 151
 Amorim, Maria 275
 Ams, Leslie 226
 Amundson, Lynn 244, 274
 Anders, Thaddeus, 91, 275
 Andersen, Norm 110
 Anderson, Brian 250
 Anderson, Doug 50
 Anderson, Gayle 275
 Anderson, Genie 346
 Anderson, Janet 40, 210, 275
 Anderson, Mark 149, 151, 222, 238, 275
 Anderson, Paul 50, 264
 Anderson, Robert 275
 Anderson, Sandra 275
 Anderson, Scott 243
 Anderson, Tony 129
 Andree, Emily 206
 Andres, Marc 267
 Andres, Robin 224, 275
 Andrews, Karen 165
 Andrews, Linda 50
 Angius, Steven 346
 Anh, Vo 276
 Anisman, David 49
 Anisman, Deborah 275
 Anstine, Doug 221
 Anzino, Stephanie 236
 Aozasa, Wayne 242
 Appier, Steve 238
 Appleby, Annette 53, 212, 275
 Appleton, Katherine 94, 275
 Aquilar, Shelly 165
 Archer, Mary 50
 Archibald, Bob 221
 Arcucich, Elizabeth 66
 Arden, Joanne 224
 Arenot, James 254
 Argabrite, Sandy 205, 221
 Argerich, Rosemarie 210
 Argoud, Karin 210
 Arias, Marilyn 275
 Armstrong, Brad 205
 Armstrong, Doug 238
 Armstrong, Karen 210
 Armstrong, Leslie 210
 Armstrong, Robert 94
 Arnall, Alan 238
 Arnett, Marylou 244
 Arnold, Bonnie 346
 Arnold, Nancy 218
 Arnold, Sandra 275
 Arnwine, James 90
 Aronat, Beatrice 275
 Aroni, Miriam 68, 206
 Aronoff, Laurie 252
 Arouh, Steven 277
 Arp, Bob 242
 Arps, Vivian 275
 Arranaga, Gaby 232
 Arrillaga, Randy 129
 Arrington, Tom 250
 Arriola, Greg 50
 Artzt, Gary 221
 Asami, Takashi 275
 Asaoka, Lyle 140
 Asalo, Carl 275
 Asawa, Cynthia 275
 Asawa, Jane 275
 Asawa, Mike 238
 Ash, David 205, 238
 Ash, Harold 275
 Ashley, Gil 50
 Ashley, Peter 275
 Ashton, John 265, 275
 Askin, David 275
 Asmus, Eileen 49
 Aspatuzin, Nancy 252
 Assil, Kerry 267
 Atkin, Blakesley 59, 366
 Atkinson, Byron 20
 Atlas, Sheli 56
 Atmur, Ron 205, 258
 Atterberry, Pam 226
 Auble, Jim 152
 Audero, Maria 276
 Auerbach, Bill 266, 267
 Augustine, Tom 243
 Aultman, Steven 276
 Austin, Brenda 48, 67
 Austin, John 346
 Austin, Kim 212
 Austin, Larry 265
 Autor, Eric 243
 Avanzado, Mel 50
 Avellar, Sarah 232
 Aver, Raymond 276
 Averill, Lewis 244
 Avery, Chip 258
 Avila, Carlos 264
 Avila, David 64
 Avina, Carol 276
 Avins, Julie 244, 276
 Avritt, Carl 265
 Awni, Jan 230
 Ayers, Doug 50
 Aylward, Stephen 205, 240
 Baba, Robin 50, 276
 Baba, Rodney 50, 346
 Babani, Victoria 276
 Babb, Wilbur 50
 Babu-Kahn, Nasreen 276
 Bacallao, Cristina 276
 Baccaro, Leslie 230
 Bachman, Chuck 260
 Backer, Keven 259
 Backer, Melane 346
 Backus, Sharron 265
 Bacon, Kirk 260
 Bacos, Roselyn 276
 Bada, Bob 152
 Badamo, Mike 222
 Badojo, Peter 346
 Badger, Cann 226
 Baggot, Brian 102, 110, 240
 Bailey, Marchelle 346
 Bailey, Mark 171
 Bailey, Robin 276
 Bailly, Mike 220
 Bain, Julie 268
 Baird, David 140
 Baker, Babette 276
 Baker, Robert 275
 Baker, Sandra 275
 Baker, Cindy 50
 Baker, Diana 50
 Baker, Leigh 226
 Bakhshian, Babak 276
 Bakke, Sandra 228
 Bakmann, Tim 205, 269
 Balaoging, Gil 346
 Baldonado, Alex 264
 Baldwin, Kendall 143, 172, 224
 Baldwin, Richard 243
 Baldwin, Wendy 134
 Balnbin, Jason 346
 Ball, Robert 346
 Ballard, Susan 232
 Balsing, Thomas 276
 Balsinger, Derick 264
 Ballaxe, Michael 276
 Bame, Dortha 50
 Banachowski, Andy 134
 Banasky, Carol 206, 276
 Bank, Danny 260
 Bankhead, Arthur 276
 Banks, Anne 94
 Bankson, Rick 151
 Barba, Donald 276
 Barbee, Bruce 205
 Barbee, Mike 110
 Barber, Bonnie 49, 216
 Barbolak, Mark 243
 Bardwil, Mary 206, 276
 Bardwil, Teresa 206
 Barfield, Juan 90
 Barish, Laurie 212
 Barker, Shelleye 346
 Barksdale, Annelle 209
 Barman, Bab 262
 Barnal, Art 214
 Barnes, Georgiana 277
 Barnett, Betsy 210
 Barnett, Julie 224
 Baron, Jeffrey 346
 Baron, Mike 267
 Barr, Jean-More 152
 Barrad, Jory 214
 Barrett, Scott 140
 Barretta, Julie 156
 Barry, Bob 140
 Bartok, Carol 277
 Barton, Bob 50
 Bartosh, Wendy 218
 Bartz, Cathy 235
 Bash, Rick 243
 Bashaw, Carrie 244
 Bashore, Rick 102, 110
 Bass, Bettina 277
 Bass, Charles 205, 264, 277
 Bass, Gary 94
 Bass, Jean 50, 216
 Bassett, Glenn 154
 Bassett, Kim 244
 Bastin, Ronald 346
 Bates, Karen 232
 Bates, Warde 50, 82, 238
 Bath, Alice 234
 Batson, Cathie 218
 Balt, Edward 277
 Battle, Mark 87
 Batza, Mark 242
 Batzer, Kim 244
 Bauer, Diana 232
 Bauman, Beverly 90, 226
 Bavaro, Meg 216
 Bay, Stephen 74, 240, 277
 Beach, Kelly 165
 Beach, Robert 220, 277
 Beadle, Nancy 226
 Beamish, Sally 277
 Beanotat, Petra 278
 Bearden, Betsy 50
 Beato, Pamela 346
 Beaumont, Catherine 346
 Beauprey, Jeanne 134, 142, 14
 Becerra, Lydia 64
 Bechtel, Nancy 277
 Beck, Marshal 277
 Beck, Skip 254
 Becker, Beth 224
 Becker, Carla 228, 277
 Becker, Cheryl 230
 Becker, Jean 277
 Becker, Katie 210
 Becker, Michael 277
 Becker, Ronald 277
 Becker, Sue 230
 Beckman, Tracy 277
 Beckstrom, Robert 82
 Beckstrum, Pam 226
 Bednal, Nancy 224
 Bednar, Tom 228
 Bedoyan, Hagop 52, 221
 Bedworth, Sheila 206
 Beermer, Tom 250
 Began, Mike 222
 Behrens, Jeffrey 277
 Beilinson, Marc 53, 346
 Beiswanger, Mark 243
 Beland, Denise 210
 Belardi, Krista 232
 Belcher, Susan 277
 Belden, Dwight 346
 Belden, Orrin 277
 Belger, Heidi 277
 Belliove, Steven 261
 Bell, Barbara 94
 Bell, Becky 181
 Bell, Heather 216
 Bellune, Jeffrey 277
 Belomy, Stephen 244, 277
 Beluchi, John 36
 Bem, Jonathan 260
 Benavente, Linda 218, 277
 Bender, Bill 240
 Bendick, Kenny 346
 Bendix, Helen 90
 Benedict, Tracey 216
 Benel, Walt 87
 Bengtson, Denise 277
 Benhenni, Ali 277
 Benjamin, Andrew 277
 Bennett, Ann 206
 Bennett, Bruce 277
 Bennett, Egzine 277
 Bennett, Skip 129
 Benson, Chip 170, 171
 Benson, Dave 267
 Benson, Donna 232, 277
 Benson, Larry 267
 Benson, Marilyn 277
 Benson, Steve 243
 Berg, Barbara 210
 Berg, Kirsten 226
 Berg, Lee 266, 267
 Bergener, Lorraine 268
 Berger, Bobby 154
 Berger, Edith 278
 Berger, Joan 278
 Berger, Lisa 268, 278
 Berger, Steve 50
 Berggren, Hans 240
 Berglund, Kristi 61
 Bergmann, Paul 110
 Bergna, Joan 244
 Berk, Ellen 212
 Berkett, Dana 346
 Berkowitz, Lisa 268
 Berks, Carla 210, 278
 Berkson, Pamela 244, 278
 Berman, Brad 266
 Berman, Dave 262
 Berman, Deborah 94
 Berman, Howard 262
 Berman, Lauren 212
 Berman, Lee 260
 Berman, Patti 346
 Bermudez, Rebecca 50
 Bern, Robin 226
 Bernal, Joseph 278
 Bernaroy, Steve 250
 Bernman, Karen 279
 Berns, Edith 252, 278
 Bernstein, Laurant 252
 Berrett, Dawn 210
 Bernier, Jim 91
 Berru, Carol 228
 Berry, Bliss 218
 Berry, Jeffrey 61, 278
 Berry, Risa 216
 Berry, Ross 240
 Berson, Lori 212, 278
 Berson, Steve 267
 Berten, Ralph 278
 Besman, Michael 278
 Best, Glenn 139
 Best, Laurie 268
 Bethlahmy, Dan 205, 242
 Beuder, Larry 260
 Beverage, Stephanie 216
 Bick, Cornelia 346
 Bidwell, Debbie 206
 Biernbaum, Laurie 224
 Bilovsky, Paula 50
 Binegar, Will 243
 Birds, William 278
 Birke, David 214
 Birke, Tim 214
 Birndorf, Rhonda 212
 Birns, Abby 252
 Bisco, William 243
 Bishop, Steve 244
 Bixby, Barbara 228
 Bizzini, Brian 258
 Black, Alan 90
 Black, Brad 244
 Black, Brian 140
 Black, Bruce 140
 Black, Jenny 226
 Black, Mike 254
 Black, Randall 280
 Black, Shelli 50
 Blackburn, Jim 260
 Blackney, Gary 110
 Blackvuun, James 50, 280
 Blackwood, Deana 280
 Blake, Brian 346
 Blake, Polly 280
 Blakelock, Paula 226
 Blakely, Anne 206
 Blakely, Marceline 280
 Bialock, James 280
 Bialock, Trey 250
 Bianco, Dolores 280
 Blanda, Denise 232
 Biasco, Cheryl 94
 Bleymeier, Gene 183
 Bliss, Kathy 56, 228
 Block, Dennis 280
 Block, Greg 250
 Block, Melodye 94
 Blocker, Brad 250
 Bloom, Craig 205, 280
 Bloom, Jeffrey 280
 Bloom, Val 216
 Bloom, Laurie 218
 Blount, Ann Marie 216, 280
 Blunt, Chris 140
 Blue, Marie 210
 Bluestein, Diane 50
 Blum, Scott 214
 Blumenfeld, Steve 55
 Blumenthal, Julie 346
 Blunt, Lora 268
 Blyth, Tracy 206
 Boakes, Jenny 234
 Boarman, Jesse 90
 Bobbie, Ruth 244
 Bodine, Greg 94
 Boermeester, Peter 110, 278
 Boething, Haydi 278
 Bogard, Cindy 210
 Bogart, Anne 58, 366
 Bogaty, Patty 216
 Bohmke, David 278
 Bohna, Fred 278
 Bolek, Jim 50
 Boles, Maria 226
 Bond, Robert 278
 Boniols, Charlotte 210
 Bonner, Kathleen 49
 Bon Temps, Doug 221
 Bookbinder, Louis 278
 Booker, Matthew 74, 205, 240
 Booth, Barbara 165
 Booth, Bill 258
 Booth, Jennifer 218
 Booth, Todd 261
 Booth, William 279
 Bootin, Martin 279
 Boren, Pamela 279
 Borfman, Mae 212
 Borgun, Scott 258
 Borkowski, Liz 232
 Borland, Doug 243
 Bornstein, Scott 346
 Borok, Sara 90
 Borsuk, Neal 279
 Bort, Dave 208
 Bortnowski, Andra 260
 Borucki, Karen 56, 244
 Bostick, Lori 82
 Botelhu, Curt 346
 Bothwell, Nancy 226
 Botzbach, Patty 210
 Bouck, Aubrey 90
 Bourman, Linda 279
 Bourquin, Dana 210
 Boutboul, William 279
 Bowe, Jacq 59, 366
 Bowe, Wanda 279
 Bowers, Mark 279
 Bowman, Jennifer 279
 Bowman, Teri 218
 Box, Cathy 50
 Boyce, Jeanne 210
 Boyd, Brent 110, 279
 Boyd, Cathy 279
 Boyd, Jacqueline 279
 Boyle, Susan 206, 346
 Boyle, Thomas 279
 Boyle, William 279
 Bracey, Hazel 116
 Brackelmanns, Lisa 206
 Bradbury, William 50, 82, 240
 Bradley, Cheryl 279
 Brady, Dan 161
 Brady, Debra 56, 224, 279
 Brady, Madeleine 56
 Brainin, Sylvia 94
 Bick, Cornelia 346
 Brand, Jacqueline 90
 Brannigan, Peggy 230
 Brant, Dale 264
 Brantley, Lorraine 279
 Brathman, John 238
 Bratzler, Jeff 140
 Braun, Denny 261
 Braunfeld, Reubart 279
 Braverman, Sue 232
 Bray, Gregory 279
 Brazil, Elena 235
 Breenwald, Julie 236
 Bregman, Leslie 279
 Breier, Stephanie 244
 Breitman, Terri 252
 Breneman, Curtis 279
 Brenier, Dana 232
 Brennan, Marshall 218
 Brennan, Steven 279
 Brescia, Bruce 154
 Breuner, Tracy 232
 Breuner, Trina 232
 Brewer, Cindy 56, 218
 Brgmus, Linda 228
 Bridges, Dawn 206
 Brier, Arnold 214
 Briganti, Philip 279
 Briggs, Kim 210
 Brigham, Robin 218
 Brightbill, Elizabeth 279
 Briqueler, Dolores 244, 279
 Brisen, Andrew 346
 Broadwin, Rachel 279
 Brockman, Patricia 279
 Broderick, Linda 160, 280
 Brodsky, Michael 279
 Brody, Jill 279
 Brogmus, Linda 280
 Brom, Dave 152
 Brooks, Jim 250
 Brooks, Jonathan 280
 Brooks, Linda 94, 216
 Brooks, Rosemary 206
 Brooks, Steve 55, 242
 Brose, Greg 258
 Brown, Blair 262
 Brown, Christy 244
 Brown, Colin 250
 Brown, Dave 208
 Brown, Eric 170
 Brown, Gregory 74, 250, 280
 Brown, Janet 280
 Brown, Karen 53, 226, 280
 Brown, Kenneth 346
 Brown, Larry 118, 122, 129
 Brown, Laurie 228
 Brown, Lori 50, 56
 Brown, Lucy 218
 Brown, Pat 258
 Brown, Paul 55
 Brown, Peter 90
 Brown, Philip 347
 Brown, Terry 215
 Brown, Valerie 280
 Brown, Velora 209, 347
 Browning, George 238
 Browning, Kathy 228
 Bruce, Scott 261
 Brundage, Pam 230
 Brundevyn, Cyd 56
 Bruno, Frank 110
 Brunsting, Gretchen 244
 Bryan, John 280
 Bryan, Maggie 268
 Bryant, Dan 222
 Bryson, Mik 226
 Buchanan, Alexandra 280
 Buchanan, Rene 280
 Bucher, Joan 56, 226
 Buchman, Peter 280
 Buchmann, Harold 50
 Buckley, Mike 50
 Buckstaff, Ken 262
 Buehler, Kristen 235
 Bugbee, Bill 138
 Bugby, David 280
 Bullock, Paul 250
 Bulmore, Baird 250, 347
 Burch, Karen 50
 Burde, Marla 212
 Burde, Sharon 212
 Burges, Greg 258
 Burgess, Beth 226
 Burke, Charles 91
 Burke, Cindy 236
 Burke, Jeff 61, 221
 Burke, Kathy 224
 Burke, Mike 140
 Burks, Robert 347
 Burland, Amy 210
 Burlin, Barbara 228
 Burnell, John 280
 Burnham, Erin 210
 Burns, Pamela 280
 Burns, Richard 222
 Burr, Chris 260
 Burrows, Dave 244
 Burtt, Jeff 254
 Burt, Susan 228, 280
 Burton, Jim 94
 Burton, Kathy 56, 224
 Burton, Sylvia 230
 Bush, Jim 170, 172
 Bush, Leisa 280
 Bush, Michele 160
 Bushnell, Cathy 216
 Busick, Harold 347
 Bustard, Mike 140
 Butler, David 64, 243
 Butler, Faye 280
 Butler, Frankie 165
 Butler, Kathy 235
 Butsumyo, David 280
 Buttrill, Tricia 87
 Butts, Phillip 254
 Byrd, Dave 244
 Byrne, Colleen 232
 Byrne, Mark 40, 244
 Byrns, Williams 281
 Byun, Ahnim 281
 Caan, James 34
 Cadavid, Estee 281
 Cairns, Paul 260
 Caldwell, Stephanie 224
 Calica, Nicholas 272, 281
 Calkins, Corinne 281
 Callan, Mike 138
 Callard, Jeff 269
 Calota, Cindy 347
 Calumaerts, Danielle 281
 Camacho, Linda 218
 Cambell, Cindi 228
 Cameron, Brett 243
 Cameron, Brian 243
 Cameron, Caroline 281
 Cameron, Christopher 61, 281
 Cameron, Lori 224, 281
 Caminker, Evan 50
 Camp, Claudia 50
 Campbell, Candace 281
 Campbell, Cynthia 181, 281
 Campbell, Jeff 262
 Campbell, Paul 215, 281
 Campbell, Sally 224, 281
 Campbell, Sandy 218
 Campion, Debbie 56, 228
 Campo, Diane 218
 Campos, Romain 281
 Cane, Leslie 228
 Caniglia, Dianne 281
 Cannell, Paul 347
 Cannon, Charles 281
 Cannon, Martin 61
 Canon, Wendy 90
 Canson, Lorraine 210
 Cantafio, Leigh 281
 Cantwell, Sue 232
 Capestary, Doreen 94, 234, 281
 Carbone, Jim 243
 Carbone, Steve 243
 Carbonneau, John 250
 Cardona, Mike 222
 Carge, Karen 56
 Carley, Pamela 281
 Carlin, James 266, 267, 282
 Carlisle, Jim 258

Carlson, Ann 244, 272, 282
 Carlson, Libby 244
 Carlson, Nancy 282
 Carminat, Karen 206
 Carney, Cormac 110
 Carr, Nancy 282
 Carrillo, Richard 220
 Carrington, Julie 56, 218
 Carson, Catherine 282
 Carson, Edsek 347
 Carter, Donna 235
 Carter, Ellen 347
 Carter, Larry 110
 Carter, Susan 235
 Carter, Wade 282
 Cartwright, Nancy 87
 Caruso, Lucille 282
 Casas, Graciela 282
 Case, David, 40, 74, 205, 244, 282
 Casey, William 90
 Caso, Mark 146, 147
 Casselle, Dawn 282
 Castillo, Marvin 110
 Castle, Craig 264
 Caswell, Karen 53, 236, 282
 Cates, Robin 110
 Catlin, Patricia 347
 Cavinac, Jeff 222
 Cawile, Lory 268
 Cawley, Kelly 282
 Cecilian, Kathy 268
 Cederberg, Marta 347
 Cellar, William 282
 Celle, Kenneth 282
 Center, Lynn 234
 Cerullo, Ed 50
 Cervantes, Joe 221
 Chaffari, Earl 90
 Chalifoux, James 90
 Chalk, Alan 220
 Chalmers, Cammie 134
 Chalmers, Robert 282
 Chamas, Kevin 282
 Chamberlain, Dave 74, 250
 Chambers, Scott 244
 Chambers, William 282
 Champion, Paul 347
 Chan, Camellia 282
 Chan, Kenneth 282
 Chancellor, Leeann 226
 Chandler, Martin 283
 Chanesworth, Mary 210
 Chang, Dawn 283
 Chang, Dennis 283
 Chang, Eric 50, 283
 Chang, Linda 283
 Chang, Lorin 283
 Chang, Wesley 283
 Chaparro, Susan 283
 Chapin, Dane 154
 Chaplan, Nancy 212, 283
 Chapman, Cindy 230
 Chapman, Lloyd 221
 Chargois, Rene 347
 Charleston, Suzanne 252, 282
 Chase, Steve 222
 Chavez, Liza 283
 Cheatham, Dana 283
 Chee, Curtis 347
 Chen, Su 283
 Cheng, Annie 283
 Chenowith, Walt 222
 Cheong, Winston 283
 Cherm, Susan 283
 Cherman, Joel 214
 Cherrick, Morris 50
 Chernow, Cindy 53
 Chew, Wayland 347
 Cheyovich, Laura 53, 236, 347
 Chiang, Christine 347
 Chiang, Gary 283
 Childs, Tracey 283
 Chilton, Robert 262, 283
 Chin, Archie 347
 Chin, Karen 283
 Chin, Stanley 18
 Chin, Steven 283
 Chipman, Del 152
 Chisam, Kathleen 138, 160, 34
 Chisam, Scott 138, 160
 Chisessi, David 244, 283
 Cho, John 147
 Cho, Pauline 283
 Cho, Yong 347
 Choe, Yunggi 283
 Choi, Chang 283
 Choi, Jean 283
 Choo, Pamalee 283
 Chooljian, Jacqueline 94
 Chordas, Lidia 347
 Chou, Grace 283
 Chou, Jeffrey 347
 Choun, Yun 244
 Chow, Christine 283
 Chow, Diana 284
 Chow, Linda 284
 Chow, Lynne 284
 Chow, Mona 347
 Christ, Roxanne 218
 Christie, Ralf 50
 Christensen, Jim 240
 Christerson, Mary 94, 206
 Christian, Tom 238
 Christiansen, Gregg 110, 152
 Chronert, Scott 152
 Chu, Doug 220
 Chuba, Val 218
 Chudler, Eric 284
 Chulay, Darrell 61, 232
 Chung, Andy 284
 Chung, Fumiko 284
 Church, Carmen 235
 Chyot, Michael 284
 Ciabattari, Lori 226, 284
 Cibener, Richard 284
 Ciccarelli, Janet 232
 Cicero, Sharon 224
 Cicotte, Kerry 234
 Cieslak, David 50
 Cimerio, Joel 347
 Cislo, Daniel 74, 205, 244
 Clagett, Mark 240
 Clark, Brian 284
 Clark, Cheryl 56, 224
 Clark, Daniel 261
 Clark, Gary 284
 Clark, Jody 347
 Clark, Kathleen 226, 284
 Clark, Mike 254
 Clark, Pamela 284
 Clark, Regina 94
 Clarke, Heather 284
 Clay, Ward 250
 Cleary, Tom 347
 Cleis, Barb 50
 Clements, Danna 210
 Cleveland, Karen 94
 Clifford, Peter 284
 Cline, Denny 151
 Cline, Mike 284
 Clissold, Dave 261
 Closs, Jeff 254
 Cloughsey, Kevin 250
 Clow, Mike 222
 Clutska, Chuck 53
 Coady, Patty 50
 Coakley, Tori 216
 Cobey, Marissa 236
 Coburn, Michael 347
 Cocero, Sharon 56
 Cochran, Jacqueline 284
 Cochran, Jill 235, 347
 Cock, Nancy 232
 Cockrell, Missy 228
 Coe, Sue 235
 Coffman, Ricky 110
 Cohan, Jody 210
 Cohen, Andrea 347
 Cohen, Anna 82
 Cohen, Cory 347
 Cohen, Judy 212
 Cohen, Marcia 284
 Cohen, Mark 266, 267, 284
 Cohen, Feva 284
 Cohen, Shelley 40, 212, 284
 Cohen, Susan 252
 Cohn, Dan 242
 Cohn, Lori 212
 Cohn, Steve 266
 Cohn, William 347
 Coim, Sam 91, 214
 Coimbra, Rafael 284
 Coker, Liz 210
 Colasanti, Cynthia 226, 284
 Colbert, Beth 218
 Coldwell, Joellen 284
 Cole, Robert 110
 Cole, Stephanie 285
 Coleman, Kendon 347
 Coleman, Patricia 209
 Collaw, Roxanne 244
 Collier, Garth 260
 Collings, Curt 261
 Collins, Jean 50
 Collins, Michelle 285
 Colman, Stacy 285
 Colthirst, Jennipher 90
 Columbus, Paul 285
 Compton, Brian 250
 Compton, Thomas, 220, 285
 Concannon, Tom 258
 Condon, Christopher 82, 90
 Conigliaro, Fran 285
 Conlon, Kelly 234
 Connell, Brady 267
 Conner, Kathryn 347
 Conner, Pam 232
 Connelly, Craig 258
 Connet, Rae 268
 Connor, Larie 224
 Conrad, Lynn 232
 Constance, Jewel 236
 Convis, Susan 232
 Conway, Kathleen 210
 Cook, Howard 285
 Cook, Karen 218
 Cook, Kellie 50
 Cooke, Anita 209, 347
 Cooper, Ashton 285
 Cooper, Doreen 285
 Cooper, Kim 218
 Corbo, Tracy 224
 Cordova, Jon 285
 Corlett, Denise 134, 142
 Cormier, Bill 53
 Cornell, Ron 139, 154, 161, 172
 Corning, Bruce 347
 Corona, Gustavo 138
 Coronado, Jesus 64
 Coronado, Michael 244, 285
 Corsiglia, Jennifer 285
 Corso, Rich 140
 Corson, Tom 220
 Cortes, Ramona 285
 Corval, Jose 285
 Corwin, Carol 56, 230
 Cosby, Elizabeth 94
 Cosgrove, Charlotte 216
 Costa, Joe 221
 Costa, Michael 285
 Costenbader, Wendy 285
 Colter, Beth 228
 Cotton, Debbie 50
 Cottrell, Joe 262
 Coulston, Cathryn 285
 Courtney, Rosanne 232, 285
 Cowan, Eileen 228
 Cowan, Teri 285
 Cowing, Jim 221
 Cox, Jeff 240
 Cox, Nancy 244
 Coxe, Dan 258
 Coy, David 50
 Coyne, Liz 235
 Coyoca, Lucia 226
 Crabtree, Claude 347
 Cramin, Chet 262
 Cramin, Corey 262
 Crandall, Carri 236
 Crane, Steve 267
 Crawford, Lyndon 110
 Creath, Curtis 91, 222
 Crimi, Frank 265
 Crollius, Cann 348
 Cromarhe, Eric 220
 Croner, Julie 218
 Crook, Tom 140
 Crossland, Cynthia 226
 Crossley, Judy 232
 Crowder, Cindy 216
 Crowe, Leroy 140
 Crowell, Ken 50
 Crowley, Dave 243
 Crump, Dave 74
 Crusberg, Cindy 210
 Cruz, Carla 285
 Cudiamat, Celia 50
 Culbertson, Rod 250
 Cullen, Karen 286
 Cullinane, Dave 240
 Cummings, Ron 220
 Cummings, Lynn 286
 Cunnning, Rob 240
 Cunningham, Craig 52
 Cunningham, Debbie 226
 Cunningham, Kathleen 286
 Cunningham, Kim 232
 Cunningham, Scott 240
 Cupp, Colleen 228
 Curran, Anthony 170
 Curran, Cynthia 218, 286
 Curran, Pat 261
 Curran, Willie 110
 Curry, Katie 228
 Curry, Denise 142
 Cury, Sheldon 286
 Curtin, Lisa 145, 172, 210
 Curtis, Steven 286
 Curtiss, Laura 232
 Cutting, Barbara 228
 Cutting, Mary 53, 228, 286
 Cybers, Ronald 267, 286
 Cyrilin, Beth 286
 D'Crux, Ron 267
 D'Elia, Philip 348
 D'Espozo, Joe 254
 Dabir, Massoud 348
 Dacosta, Armando 286
 Dade, Julia 209, 286
 Dahan, Valerie 286
 Dalia, Julie 209, 286
 Dahan, Valerie 286
 Dahl, Debbie 56
 Dale, Jane 116, 218
 Daly, Dave 260
 Dam, Nghiep 286
 Damianou, Pantelis 348
 Damon, Maryann 235
 Dandel, David 147
 Daniel, Kim 212
 Daniels, Cliff 50
 Daniels, Lorraine 286
 Danday, Anne 160
 Danryd, Eve-Marie 286
 Darbouze, Fabienne 212
 Darouda, Daniela 287
 Dart, Amy 232
 Dart, Kim 55
 Dark, Brian 74, 262
 Daulthon, Allan 242
 Davenport, Darlene 226
 Davidov, Allan 348
 Davidson, Shirley 212
 Davidson, Barbara 235
 Davidson, Bill 261
 Davidson, Debbie 212
 Davidson, Lesley 287
 Davidson, Mark 205, 264, 287
 Davidson, Theresa 226
 Davis, Bill 261
 Davis, Carolyn 65
 Davis, Caryl 287
 Davis, Chris 91
 Davis, Cindy 210
 Davis, Debbie 252
 Davis, Greg 254
 Davis, Julie 210
 Davis, Kathryn 206, 287
 Davis, Ken 90
 Davis, Richard 244, 287
 Davis, Rod 110
 Davis, Ron 110
 Davis, Steve 244
 Davis, Thomas 348
 Davis, Tom 91
 Davison, Cathy 228
 Dawoodjee, Fawzia 287
 Day, Brian 287
 Day, Melinda 348
 Day, Ralph 258
 Daye, Darren 129
 Dayton, Ann 235
 Dean, Laura 230
 Dear, Scott 287
 Debeaumont, Cynthia 226
 Debesirian, Armand 348
 Decarli, Eva 287
 Decker, Mary 348
 Decker, Will 260
 Jefendis, Matt 254
 Jegodee, Sharon 287
 Jeguchi, Tammi 287
 Jehaft, Dave 222
 Jehovitz, Joan 218
 Jehugg, David 287
 Jernum, Juliette 287
 Jetter, Nancy 224
 Jekoster, Cathy 234
 Jekovner, Mike 266
 Jel Rosario, Gigi 210
 Jel Rosario, Laura 210
 Jelachappelle, Joanne 232
 Jelacruz, Lorna 287
 Delaplane, Sandy 224
 Delarosa, David 287
 Delatorre, Claudine 287
 Delatorre, Nario 287
 Delatorre, Nanette 56
 Delatorre, Mario 287
 Delehouse, Sheri 234
 Deleon, Chris 230
 Deline, Donald 287
 Dell'Acqua Janeen 287
 Dellins, Marc 183
 Delorbery, Sue 206
 Deluce, David 258, 287
 Delusignan, Edette 49
 Demir, Theresy 287
 Demore, Marylou 287
 Demonskocny, Lucy 287
 Demsetz, Sid 90
 Demshki, Tim 287
 Deneen, Mark 244
 Denn, Wolff 238
 Denny, Christine 287
 Dentino, Ann 287
 Depue, Kent 250
 Der, Mei 348
 Desmond, Gerry 243
 Dessau, Laura 94, 287
 Desser, Evi 50
 Desser, Louis 262, 287
 Devereaux, Sherri 218
 Devine, Lori 232, 287
 Devlin, Joanne 226
 Devlin, Stacy 228
 Dewey, Cathy 226
 Dewey, Dave 250
 Dewey, John 244
 Dewitt, Leslie 244
 Dewitt, Brad 110
 Dewitt, Gregory 261, 288
 Dewitt, Leslie 244
 Dgunn, Jody 297
 Dial, Craig 264, 288
 Diamond, Alan 266, 267
 Diamond, Brian 50
 Diamond, Craig 266
 Diamond, Jacque 252
 Diamond, Ronald 348
 Diamond, Yvonne 288
 Diaz, John 288
 Diaz, Jose 288
 Dibs, Sue 206
 Dichter, Raschelle 210
 Dick, Debbie 134
 Dickenson, Diane 218
 Dickerson, Debbie 206
 Dickinson, Doug 254
 Dickinson, Shirley 234, 288
 Dickson, Paula 52
 Diehm, Melody 50
 Diel, Ceri 218
 Diels, Steve 258
 Diestel, Linda 244
 Dietrich, Dave 220
 Dietz, Brian 240
 Diggs, Susan 53, 232, 288
 Dillon, Bruce 258
 DiMarco, Chad 262
 DiMeoglio, Steve 258
 Dimitrijevich, Jovan 90
 Diquattro, Debbie 268
 Disher, Wayne 49
 Dispenziere, Carl 205, 240
 Dispenziere, Denise 288
 Dispenziere, Robin 288
 Dispenziere, William 288
 Dixon, John 220
 Dobson, Daniel 288
 Dobyns, Catharine 288
 Dochtermann, Sylvia 288
 Dockstader, Lee 240
 Dodson, Nancy 236
 Dodson, Pat 162
 Doehne, Ned 90
 Doherty, Carolyn 218
 Doherty, Michael 348
 Dohi, Steven 288
 Doi, Daryl 288
 Dole, Yvette 289
 Dolata, Debra 289
 Dolfie, Ellen 226
 Dolfie, Gordon 220, 289
 Dominguez, Roxanne 289
 Donahue, Terry 102, 110
 Donaldson, Laurie 156
 Donche, Stephen 261
 Donley, Patrick 289
 Donovan, April 230
 Doo, Dana 289
 Dootson, Deborah 56, 224, 289
 Doretti, Matt 205, 250
 Dorff, Trisha 252
 Dorfman, William 272, 289
 Dorn, Liz 74, 226
 Doshay, Glenn 289
 Doski, Dave 250
 Dottl, Kirk 289
 Doud, Reilly 56
 Dougherty, Mary 232
 Dougherty, Sandy 232
 Douglas, Mark 250
 Doumakes, Alix 228
 Dova, Eileen 66
 Dowling, Bob 262
 Dowling, Mike 262
 Downs, Kathy 210
 Downs, Michael 94
 Doyle, Diana 348
 Doyle, Doug 260
 Drake, Diane 56, 226
 Drake, Ducky 110, 129
 Drake, Holly 234
 Drangsholt, Amy 206
 Draws, Don 243
 Dreher, Carol 289
 Dresser, Bruce 289
 Dresser, Mitchell 289
 Droneberger, Lucinda 87
 Drucker, Mark 289
 Drugan, Scott 289
 Duberg, Arthur 220, 289
 Dubin, Dorinda 289
 Duboff, Allan 289
 Dudley, Maria 348
 Duernberger, Julie 218
 Dues, Rosemarie 289
 Dufault, Andrea 289
 Dufour, Dan 110
 Dugan, Paula 56
 Duke, Alex 50, 205, 208, 289
 Dunas, Karen 289
 Duncan, Constance 244, 289
 Duncan, Joy 206
 Duncan, Scott 348
 Duncanson, Donna 236
 Dunhan, Toni 226
 Dunk, Vicky 218
 Dunn, Corrie 206
 Dunn, David 110
 Dunn, Debbie 194
 Dunn, Ken 205, 243
 Dunn, Ruth Ann 235
 Dunn, William 243
 Dunnick, Belinda 50
 Dunning, Robert 289
 Dupuy, Jeanne 210
 Duralde, Steven 240, 289
 Duran, Julie 226, 348
 Durant, Carolyn 268
 Durden, Mike 110
 Durham, Denise 289
 Durkee, Steve 214
 Duryea, Ray 289
 Dutra, Nancy 56
 Dutton, Drew 289
 Dutton, Mike 244
 Duvoys, Luis 348
 Dworakowski, Susan 40, 33, 74
 Dye, Cameron 240
 Eade, Carol 289
 Eakin, Deborah 280
 Eakin, Deborah 280
 Early, Barbara 224
 Early, Carrie 244
 Eastley, Kenny 102, 110
 Eastes, Lori 234
 Eastman, Eve 290
 Easton, John 214
 Eatman, Jr 110
 Ebbert, Richard 53
 Eckard, Dave 244
 Edgar, Anthony 110
 Edgerton, Alyson 56, 226
 Edgerton, Carol 50, 206, 290
 Edmiston, Donna 56, 210
 Edson, Gail 165, 290
 Edson, Julie 216
 Egan, Kelly 228
 Eger, Lynn 56
 Eggleston, Debra 244, 290
 Ehlers, Alison 94
 Ehrenfried, Steve 243
 Ehrenkranz, Alan 220
 Ehrman, Margo 226
 Ehrman, Peter 148, 150, 151
 Eidson, Terrance 244, 290
 Einstein, Dan 214
 Eiselman, Bob 267
 Eisner, Lance 260
 Eisner, Mitch 266, 267
 El-Sayed, Terrie 49
 Eldredge, Sheryl 234, 290
 Elhaj, Phie 221
 Elias, Alan 348
 Elias, Angelita 290
 Elias, Chris 110
 Elkind, Shellie 348
 Elliott, Scott 260
 Elliott, Janet 290
 Elliott, Keith 50
 Ellis, Carolyn 216
 Elm, Linda 228
 Elperin, Louis 290
 Emanuel, Kerry 94
 Emanuel, Tim 243
 Emanuel, Arlisa 174
 Emerson, John 290
 Emery, Alan 250
 Emery, William 94
 Emmons, Laura Ann 228
 Emmons, Mark 50
 Engersby, Nigel 220
 Eng, Angela 216
 Eng, Chiwai 258
 Engeberg, Gordon 290
 Engel, Cindy 232
 Englander, Mark 267
 Engler, Jeffrey 267, 290
 Engler, Joel 264
 Engman, Shelly 226
 Engstrom, Kim 244
 Enochs-Ochoda, Adela 64
 Enquist, Susan 165, 290
 Enriquez, Norma 290
 Ensbury, Martin 240, 290
 Ephrat, Ruth 290
 Epstein, Bob 267
 Epstein, Carolyn 290
 Epstein, Greg 50
 Espstein, Mark 68, 260
 Erazo, Andy 214
 Erb, Jay 214
 Erdie, Nadene 232
 Erickson, Bruce 290
 Erickson, Kathy 226
 Erickson, Paula 289
 Erlick, Mark 258, 290
 Ernst, Ken 139, 161
 Escorbedo, Kathy 64
 Eshoff, Mark 50, 82
 Espejo, Nancy 182
 Espinosa, Anthony 94
 Espinosa, David 87
 Espudo, Manuel 208, 290
 Estes, David 290
 Estes, Susan 290
 Estrada, Jose 49
 Ettinger, Jeffrey 214, 348
 Ettinger, Robert 290
 Eubanks, John 250
 Evans, Mark 66, 244
 Evans, Pete 74
 Evanshen, Brian 291
 Evert, Patty 226
 Ewing, Susan 134, 348
 Fairfain, Gordon 90
 Fairnet, Suzi 206
 Falash, Brenda 160
 Famer, Warren 243
 Fang, George 291
 Fanning, Jim 269
 Farfan, Edward 265, 348
 Farhangi, Shahnam 291
 Farmer, Larry 129
 Farmer, Peggy 232
 Farnum, Bret 74, 258, 291
 Farrington, Peter 291
 Fausel, Alan 205, 261, 291
 Fausone, Anne 206
 Feder, Helene 291
 Fein, Lauren 212
 Fein, Pam 212
 Feldfeber, Grisel 206
 Feldman, Andrea 212
 Feldman, Gary 291
 Feldman, Jane 212, 291
 Feldman, Kirk 74, 240, 291
 Feldman, Maurice 66
 Felikian, Diane 291
 Feller, Laurie 228
 Feller, Lynne 50
 Felsen, Steven 214
 Felton, Donny 291
 Felton, Sheila 244
 Fensten, Lori 252
 Fenton, Doug 214
 Fenton, Mina 212
 Fenzke, Jay 244
 Ferguson, Kathleen 348
 Fermanian, Maral 291
 Fernady, Duke 244
 Fernald, Eric 240
 Fernandez, Julio 250
 Ferrari, Bill 262
 Ferrigno, Gina 232, 291
 Fessinger, Kathy 230, 291
 Fiedler, Corinna 210
 Fiel, Francine 291
 Field, Bob 110
 Field, Noreen 59, 82, 90, 252, 291, 366
 Fielder, Lindsay 228, 291
 Fields, Jenny 268
 Fields, Lori 230
 Fields, Ron 261
 Fierberg, Joel 50
 Figler, Toni 210
 Figoroa, Jim 267
 Fuguroa, Rick 240
 Filice, Edie 59, 244, 291, 366
 Filice, Victoria 348
 Filpell, Anna 228
 Fina, Chris 268
 Fina, Kevin 262
 Finch, Annemarie 291
 Findley, Don 53
 Fine, Lori 230
 Finegold, Michael 291
 Fingerett, Susan 252
 Finkalstein, Jeffrey 291
 Finkalstein, Rich 258
 Finklang, Thomas 949
 Finkle, Karen 252, 291
 Finley, Katherine 244
 Finn, Matt 258
 Firoti, Mike 240
 Firatso, Bonnie 291

Firstman, Eric 243
 Fischer, Bob 183
 Fischer, Dennis 64
 Fisher, Bob 258
 Fisher, Charles 138, 222
 Fisher, Ellen 50, 268
 Fisher, Lisa 218
 Fisher, Mark 221
 Fisk, Lou 50
 Fisk, Michael 90
 Fitzgerald, Ann 292
 Fitzgerald, Katie 226
 Fitzgerald, Kirsten 56, 218
 Fitzpatrick, Erin 61, 232
 Fitzsimmons, Mike 140, 292
 Fixel, Judith 348
 Flahearty, Mike 243
 Flaum, Steve 214
 Flemer, Lynn 230
 Flemer, Paul 292
 Fleming, Miles 94
 Flemke, Ellen 210
 Fleschier, Phyllis 50
 Flintoft, Gerald 74, 222
 Flores, Daniel 292
 Flynn, Kathy 268
 Flynn, Michael 238, 292
 Fogel, Tali 252
 Fogle, Lisa 218
 Foley, Adrian 152, 292
 Foley, Molly 228
 Folley, Adrienne 235
 Follis, Samuel 265, 348
 Folz, Christina 292
 Fong, Gary 348
 Fong, Gwendolyn 292
 Fong, Paul 292
 Fong, Timothy 292
 Foo, Claire 56
 Forbes, Andrew 292
 Ford Charlene 292
 Ford, Doug 238
 Ford, Lind 244
 Ford, Scott 151
 Foree, Sue 244
 Foreman, James 250, 292
 Forrester, Jim 222
 Forge, James 110
 Formaker, James 292
 Formaker, Susan 272, 292
 Forman, Jeff 266, 267
 Forman, Jim 74
 Forry, Mark 82
 Forsberg, Sylvia 293
 Forster, Dave 260
 Forthman, Debra 94
 Foster, Elizabeth 293
 Foster, Greg 170, 272
 Foster, Rod 118, 119, 127,
 Foster, Stan 50
 Foster, Susan 235, 293
 Fowler, John 152
 Fox, Judy 212
 Fox, Linda 293
 Fox, Mindy 252
 Fractious, Kimberly 209
 Fradella, Gary 162
 Frank, Angie 50, 268
 Frank, Charles 348
 Frank, Debra 228, 293
 Frank, Karen 293
 Frank, Michael 55
 Frank, Nora 218
 Frankel, Michael 293
 Frankel, Pamela 228, 293
 Franklin, Charles 221
 Franklin, Dave 50
 Franklin, Nancy 50
 Frankos, Laura 293
 Franks, Cheryl 50
 Franks, Darlene 50
 Fraser, Cheryl 232
 Fraser, Janet 244
 Fraser, Lynne 218, 293
 Fraser, Todd 221
 Frazier, Timothy 293
 Fredlund, Dana 210
 Freed, Michael 94
 Freedman, Rhonda 218
 Freeman, Anthony 348
 Freeman, Cece 40, 212
 Freeman, Marcel 154
 Freeman, Meg 232
 Frei, Karen 268
 Freitas, Lisa 235
 French, Carol 94, 206
 French, Stacey 232
 Fresch, Elaine 224
 Freshman, Scott 214
 Fried, Julie 226
 Friedman, John 258
 Friedlander, Bonnie 235
 Friedman, David 267, 293
 Friedman, Eileen 212
 Friedman, Jody 53, 61, 232,
 Friedman, Michael 293
 Friedman, Vicki 218
 Friend, Judith 293
 Frierson, Dianne 142, 293
 Fries, Ellen 348
 Friss, Karen 54, 293
 Frova, Barbara 56, 232
 Fu, Sheila 55
 Fucik, Karen 293
 Fudge, David 293
 Fuenmeyer, Jim 250
 Fujinami, Bruce 260
 Fujiwara, Jan 293
 Fukushima, Janice 294
 Fulco, William 348
 Fuller, Chuck 262

Fulmer, Susan 226
 Fundora, Maribel 294
 Funoak, Terri 242
 Furman, Paul 82, 90
 Fuson, Carolyn 252
 Fuson, Carolyn 294
 Futterman, Ann 212
 Flaetterman, Gary 267
 Futterman, Michael 205, 294
 Futterman, Mike 74, 267
 Gabrielli, Jill 235
 Gaigh, Brent 250
 Gaines, Fred 266
 Gaines, Melissa 226
 Galaf, Dan 267
 Galan, Art 40, 240
 Galceran, Linda 228
 Galeon, Evelyn 216
 Galima, Emmanuel 294
 Galindo, Ramon 64, 294
 Gallardo, Carol 226
 Gallego, Mike 162
 Gallegos, Sandra 294
 Galletty, Janice 236
 Gallivan, Kim 232
 Gallivan, Quenton 205, 250
 Gallogly, John 244
 Galvan, Garry 348
 Gambino, Mary 294
 Gamble, Dave 250
 Gantilla, Christine 212
 Gantes, Steffani 228, 294
 Gaochagen, Mary 206
 Garber, Susan 212
 Garcia, Joe 258
 Garcia, Renato 294
 Gardea, Alfred 294
 Gardener, Jay 243
 Gardian, Gary 294
 Gardner, Allison 56, 228
 Garett, Joanna 294
 Garner, Chris 254
 Garrett, Joanna 228
 Garrett, Luke 91
 Garrity, Devin 254
 Garrity, Melissa 244, 294
 Garrity, Ronald 214, 294
 Gary, Joe 110
 Gary, Rhessa 252
 Garzatayda, Maria 94
 Garzona, Dinorah 295
 Gaspard, Eric 147
 Gassman, Joel 348
 Gatejen, Ed 222
 Gater, Karen 226
 Gater, Lisa 226
 Gates, Brian 262
 Gathrid, Erin 61, 210
 Gaubert, Michelle 244
 Gaughen, Sheri 50
 Gauthier, Dimitri 140
 Gay, Steve 138
 Gaylord, Mitch 146, 147
 Gaynor, Bill 260
 Gaynor, Karen 212
 Gebhardt, John 61, 243
 Gebler, David 295
 Gebler, Ellen 251
 Geddes, Jenny 181
 Gee, Clint 243
 Geiger, Mark 50, 82, 250
 Geisse, Nils 260, 349
 Gekas, Leeann 295
 Gelfand, Liz 212
 Gelland, Robin 212
 Geller, Michael 74, 240, 295
 Gemza, Steve 110
 Franklin, Dave 50
 George, Jean 61
 Gerace, Maria 56, 224
 Gerard, Drew 264
 Gerckens, Laurel 295
 Geretz, Rebecca 206, 272, 295
 Gerhart, Heidi 244
 Gerhold, Tom 94
 Gerich, Jennifer 228
 Gerken, Laurie 216
 Gerlach, Debra 226, 295
 Germain, Daniel 349
 Gertler, Gary 266, 267
 Gerwe, Sara 244
 Gerz, Kerri 90
 Ghaemi, Setareh 295
 Gibbs, John 110, 295
 Gibbs, Miriam 295
 Gibbs, Pamela 295
 Gibson, Cindy 94
 Gibson, Renee 236
 Gichtin, Matt 240
 Gick, Gary 258
 Gifford, Robert 295
 Gigas, Mark 295
 Gil, Erin 140
 Gilani, Shah 262
 Gilbert, Chuck 242
 Gilbert, Joan 232
 Gilbert, Lori 212
 Gilbert, Randi 212
 Gilbert, Richard 295
 Gill, Susan 228, 295
 Gillespie, Dale 261
 Gillespie, Robert 215
 Gillespie, Tim 50
 Gillman, Howard 295
 Gilmore, Kelly 228
 Gilmore, Maurice 295
 Gilmore, Steven 254, 295
 Gilyard, Karen 295
 Ginn, Linda 216
 Ginsberg, Meryl 94
 Ginsburg, Fred 50

Ginzburg, Shani 252
 Giordano, Melinda 349
 Gitner, Elizabeth 228
 Gitterman, Alen 295
 Gittleman, Rendi 224
 Gittleson, Dean 240
 Givens, Jane 236
 Glæssner, Sherri 212
 Glascock, Diane 226, 250
 Gleser, Steve 267
 Glass, Keith 129
 Glass, Matt 295
 Glasser, Richard 295
 Glassman, Cyndi 268
 Glassman, David 170, 295
 Glavinos, Thomas 242, 295
 Glazer, Debbie 252
 Glazer, Elizabeth 295
 Glendinning, Laura 90
 Glicklich, Bethany 349
 Glyman, Mark 295
 Goddard, Chris 261
 Godwin, Dan 240
 Godwin, Gayle 181
 Godwyn, Ben 267
 Goeken Mary 295
 Goen, Linda 138, 174, 160
 Goetschel, Daneil 295
 Goff, Debbie 50, 67
 Goforth, Brian 50
 Gold, Jonathan 90
 Gold, Leslie 349
 Gold, Mike 243
 Gold, Sali 268
 Gold, Warren 222
 Goldberg, Barry 68, 74, 267
 Goldberg, Cheryl 212
 Goldberg, Lee 240
 Goldberg, Michelle 218
 Golde, Matthew 267, 295
 Golden, Valerie 295
 Goldenberg, Andrea 50
 Goldfarb, Rich 267
 Golditch, Wayne 265
 Goldman, Lisa 212
 Goldman, Paul 208, 349
 Goldman, Sylvia 212
 Goldstein, Avery 212
 Goldstein, Bradley 261
 Goldstein, Carrie 65, 212
 Goldstein, Gerry 240
 Goldstein, Howard 90
 Goldstein, Lisa 40
 Goldstein, Phyllis 296
 Goldstein, Ross 267
 Goldstone, Raymond 53
 Goldsworthy, Jana 232
 Goll, Sally 218
 Gollard, Russel 349
 Gomes, Becky 216
 Gomes, John 264
 Gong, John 349
 Gonzales, Carlos 296
 Gonzalez, Albert 91, 94
 Gonzalez, Virginia 296
 Gooch, Laurie 230
 Good, Cindy 232
 Good, Lori 244
 Goodale, Chester 50
 Goodblatt, Raphael 296
 Goode, Lynn 244
 Goodman, Bonnie 210
 Goodman, Jerry 266, 267
 Goodman, Ken 59, 366
 Goodman, Kenneth 296
 Goodman, Lindsey 296
 Goodman, Martin 296
 Goodman, Sheri 212
 Goodson, Monty 87, 349
 Goodwin, Lesley 349
 Goosmann, Nancy 56, 210
 Gootnick, Nancy 212
 Gordon, Wayne 260
 Gordon, Dave 58, 59, 366
 Gordon, Ike 110
 Gordon, Jeff 250
 Gordon, Laurie 296
 Gorgon, Lucy 181
 Gordon, Mark 240, 250
 Gordon, Melissa 212
 Gordon, Peter 140
 Gordon, Randall 296
 Gordon, Steve 267
 Gordon, Wayne 296
 Gore, Chuck 215
 Gorham, Gwen 210
 Gorham, Patty 210
 Gosset, Randy 222
 Gottesman, Marc 91
 Gottfried, Lerry 154
 Gottfried, Pete 262
 Gottlieb, Mike 74
 Gottlieb Jeffrey 296
 Gottschalk, Kathy 82
 Gould, Herry 68, 74, 267
 Gould, Holly 232
 Gould, Scott 222
 Gouridine, Lisa 174
 Goynes, Chester 110
 Grabia, Karen 296
 Grace, Bobby 215
 Gradow, Helene 296
 Gredy, Debra 349
 Greff, Shelli 212
 Graham, Andrew 349
 Graham, Ben 244, 296
 Graham, Bill 208
 Grøhem, Brian 162
 Grahem, Constance 296
 Grahem, Ellen 244

Graham, Emma 296
 Graham, Steve 50
 Graham, Connie 272
 Gram, Aileen 228
 Gramly, Diane 232
 Granados, Richard 349
 Grandinetti, John 296
 Grandon, Dan 221
 Granich, Lisa 226
 Granich Sissy 55
 Gray, Elizabeth 296
 Gray, Francyne 296
 Gray, Pam 206
 Greaney, Elizabeth 296
 Greb, Jeff 265
 Greczmil, Mark 296
 Greely, Brad 222
 Green, Darryl 110
 Green, David 214, 296
 Green, Marty 266
 Green, Melissa 230
 Green, Richard 267
 Greenberg, Dave 250
 Greenberg, Joni 210
 Greenberg, Madeline 230
 Greene, Alison 230
 Greenfield, Leslie 264
 Greenlee, Mike 50
 Greenlee, Ray 244
 Greenspan, Estee 230
 Greenwood, Carol 296
 Greenwood, Dave 240
 Greenwood, John 243
 Greer, Darlene 296
 Greg, Masters 58
 Gregory, Keith 205, 267
 Gregory, Robert 296
 Greiner, Eric 50, 82
 Gribas, Susan 232
 Griego, Tomas 296
 Griest, Janet 234
 Griffin, David 296
 Griffith, Maryann 232
 Griffith, Michael 296
 Grimm, Dan 243
 Grobman, Sharon 349
 Grock, Ken 260
 Gross, Bruce 261
 Gross, Douglas 50, 82
 Gross, Lee 296
 Gross, Michael 349
 Grossenbacher, Merk 296
 Grossfeld, Kenneth 53, 74, 205
 Grossman, Gary 349
 Grossman, Melinda 297
 Grosz, Mimi 224
 Groth, Barbara 297
 Gruber, Dan 74, 267
 Gruel, Wendy 206
 Gruner, Merk 243
 Gruskin, Sue 212
 Guagenti, Elizabeth 297
 Guastella, Michele 297
 Guder, Cheryl 50, 244
 Gudim, Tim 240
 Guerra, Mark 297
 Guerrero, Antonio 61
 Guglielmo, Connie 206
 Guinness, Andrew 349
 Guinn, Janet 236
 Gulbranson, Sue 244
 Guinac, Steve 148, 151
 Gumbiner, Judy 252
 Gunderson, Jamie 226
 Gunderson, Kurt 151
 Gunderson, Maryann 206
 Gunther, Craig 110
 Guntzel, Nanette 244
 Gussin, Gayle 66
 Gustafson, Donna 236
 Gustafson, John 349
 Gustafson, Mark 254
 Gustafson, Sandy 232
 Gustafson, John 250
 Gutbrod, Tim 91
 Guthrie, Gary 349
 Guthrie, Jeanneffe 206
 Guthum, Laurie 210
 Guttermen, Bob 260
 Guttman, Caroline 252
 Guynes, Janet 349
 Guz, Karen 94
 Guzik, Ken 267
 Guzik, Kenneth 297
 Gwinn, Kathleen 206, 349
 Gyermek, Francis 240
 Hæke, Gerg 50
 Hæke, Ronald 297
 Haaswyk, Art 297
 Habeeb, Elaine 349
 Heber, Julie 244
 Haddox, Gene 232
 Hafeman, Marykay 235
 Heggerty, Terry 244
 Heghighat, Nader 297
 Hegy, Cathy 226, 297
 Hahn, David 91
 Hahn, Kyung 297
 Hakim, Hilbert 50
 Hale, David 140
 Hale, Steven 269, 267
 Haiff, Kathy 230
 Haliday, Lence 50
 Halkias, Brenda 218
 Hall, Eugene 215
 Hall, Jim 254
 Hall, Kathy 206
 Hall, Larry 110
 Hall, Liz 228
 Hall, Marianne 297
 Hall, Monice 56, 244

Hall, Rachel 52
 Hall, Ruth 50
 Hallerian, Karen 56, 234
 Hallgarnit, Virginia 297
 Hallick, John 297
 Halliday, Chris 222
 Hallin, Biff 244
 Hallock, Lisa 297
 Halloran, Timothy 297
 Hellstrom, Marjorie 297
 Helperin, Andrea 90, 268
 Halter, Adrea 297
 Haluhak, Pete 265
 Haly, Tom 222
 Hamaanka, Pam 62
 Hammel, Karen 298
 Hammett, Mike 110, 222
 Hammett, Lisa 206
 Hanagami, Steve 221
 Hanamoto, Jane 298
 Hanberg, Julian 298
 Handler, Neil 221, 298
 Handler, Scott 50, 82
 Hanft, Elizabeth 298
 Hangrove, Diane 298
 Hanible, Dietra 142
 Hankins, Sandra 298
 Hannatord, Kurt 238
 Hannahs, Scott 53
 Hannani, Bahman 298
 Hannible, Dietra 143, 144
 Hansel, Michael 261
 Hansen, Cynthia 244
 Hansen, John 50
 Hansen, Kris 298
 Hansen, Michael 298
 Hansen, Sandy 232
 Hanson, Bob 50
 Hanson, Leslie 298
 Hanzel, Greg 50
 Hanzel, Paula 50
 Hare, Shelley 50
 Hare, Tadachim 298
 Hareautoneian, Karen 59, 366
 Harbde, Debra 298
 Harding, Yvonne 349
 Hardwicke, Jean 94
 Harewood, Adrian 298
 Hergaden, Seen 61, 244
 Harger, James 244, 298
 Harkey, Kelly 261
 Harlan, Anne 210
 Harlan, Greg 258
 Harless, Greg 240, 298
 Harman, Jeff 349
 Harnett, Lise 232
 Harrier, Don 250
 Harrington, Jane 244
 Harrington, John 260
 Harrington, Mike 154
 Harris, Alfrede 62
 Harris, Clark 94
 Harris, Donna 156
 Harris, Julie 298
 Harris, Michael 298
 Harris, Patrice 209
 Harris, Rich 262
 Harris, Sam 91
 Harrison, Craig 244
 Harrison, Gail 232
 Harrison, Leslie 232
 Herrison, Marcia 298
 Harrison, Tracy 268
 Harrow, James 349
 Hart, Douglas 240, 298
 Hart, Jack 50
 Hart, Leticia 268
 Hart, Stephanie 142
 Harter, Jim 222
 Hartley, Bruce 74, 254
 Hartman, Jeffrey 299
 Hartman, Lori 226, 349
 Hartman, Steve 61
 Harvey, Linda 56, 234
 Harwood, Brooke 299
 Haschak, John 220
 Hasley, George 299
 Hasley, Paul 299
 Hesson, Jen 212
 Hasson, Janet 299
 Hatch, Tracy 230
 Hathcock, Lindsey 216
 Hatley, Sherri 56, 206, 349
 Hattori, Susan 299
 Haung, Jack 265
 Hauschildt, Bernd 260
 Hevas, Stephen 221
 Hevens, Julie 230
 Haver, Debbie 165
 Hawebe, Carl 222
 Hawke, Chris 250
 Hawkins, Caroline 235
 Hayek, Julie 116, 226
 Hayes, Greg 142
 Hayes, Kelly 349
 Hayes, Melinda 299
 Haynes, Louise 299
 Hazeltine, Jeffrey 214, 349
 Hebert, Sharral 209, 299
 Hedley, Christopher 299
 Hehnke, Diane 268
 Heichman, Dana 224
 Heise, Diane 49
 Heisel, Kurt 254
 Helfend, Jody 266
 Helfrich, James 74, 349
 Heller, Mark 65, 299
 Helm, Brad 110
 Helm, Craig 147
 Helm, John 110
 Helm, Todd 50, 82

Heiman, Dala 349
 Helmick, Mark 205, 258
 Henderson, Alec 221
 Hendricks, Kris 268
 Hallick, John 297
 Hendrickson, Holly 228
 Hendrickson, Jeanne 226, 299
 Hendrickson, Nancy 244
 Hendrix, Trish 50
 Hendy, Gina 174, 209
 Henning, Doug 34
 Henrichsen, Craig 250
 Henrichsen, Kris 50
 Henriks, Michelle 206
 Henriksen, Susan 218
 Henry, Drina 349
 Henze, Eric 299
 Henze, Kathleen 244
 Henze, Rick 205, 220
 Herbst, Mark 54, 214
 Herera, Steven 299
 Herlihy, Thomas 254, 299
 Herman, Jennifer 218
 Hermans, Teri 218
 Hermelyn, Rozanne 235
 Hermon, Dina 94
 Hernandez, Michelle 74, 218
 Hernandez, Myrna 300
 Hernandez, Olga 300
 Herron, Thomas 260, 349
 Herse, Kathleen 134
 Hersek, Marta 50
 Hersh, Andy 267
 Hershberg, Lori 48, 56, 210, 300
 Hershberger, Linda 244
 Hescoc, Dennis 50
 Hess, John 250
 Hess, Mark 349
 Heubein, Barbara 300
 Hewson, Jodi 300
 Heyn, Cynthia 232
 Hickey, Kim 300
 Hickie, Haley 228, 300
 Hickling, Ronald 300
 Hidaka, Misa 50
 Higbee, Barry 258
 Harding, Yvonne 349
 Higgins, Cynthia 300
 Higgins, William 349
 High, Howard 261
 Hill, Libby 49
 Hill, Melinda 210
 Hill, Steven 250, 300
 Hills, Amanda 350, 351
 Hillsinger, Lance 300
 Hillyard, Robert 300
 Hilton, Heather 210
 Hindt, Gwendolyn 236
 Hines, Jeffrey 222, 300
 Hinojosa, Alfonso 300
 Hinton, Marcia 350
 Hirohama, Nathlyn 67
 Hirsch, Russel 140, 240
 Hirschman, Tony 262
 Hirschleifer, David 300
 Hisamoto, Sharran 50
 Hiskey, Richard 350
 Hix, Mandy 218
 Hiyoshi, Rene 301
 Ho, Anita 350
 Ho, Freda 301
 Ho, Tsu-Yen 301
 Hoan, Karen 49
 Hoard, Chris 221
 Hobson, Cynthia 226
 Hodge, Tracy 224
 Hoereth, Ginger 206
 Hoesli, Ingrid 90
 Hoessi, Karin 82, 90
 Hoff, Tom 262
 Hoffman, Anet 301
 Hoffman, Daryl 262
 Hoffman, Linda 232, 301
 Hoffman, Merk 74, 238, 254
 Hoffmen, Petrice 206, 350
 Hoffman, Sheila 218
 Hoffman, Terrye 350
 Hogan, Andi 206
 Hogan, Linde 216
 Hogg, Charles 301
 Hokoda, Wade 350
 Holasek, Beth 301
 Holbrook, Laurie 50
 Holden, Betty 52
 Holland, Jen 236
 Holland, Judy 182
 Holland, Steve 140
 Holland, Todd 50
 Hollander, Jeck 50
 Hollander, Kim 301
 Hollinger, Alicia 230
 Hollingsworth, Bob 50
 Hollingsworth, Sharon 50
 Hollingsworth, Sherri 53, 244, 301
 Hollister, Chris 50, 260
 Hollomen, Walter 50, 82
 Hollowell, James 301
 Holm, Jean 142
 Holmes, Jim 91, 250
 Holt, Clunie 232, 301
 Holt, Eileen 50
 Holt, Shannon 210
 Holton, Michael 123, 129
 Holweger, Misti 210
 Honda, Lynn 49
 Honda, Steven 301
 Hong, Frisca 301
 Hong, Seong 301
 Hongo, Gery 301
 Honick, Craig 267
 Honnold, Michael 301

Hook, Dava 264
Hooper, Merk 301
Hoops, Terri 228
Hooton, Lucy 236
Hoover, Carrie 244
Hoover, Claudia 218
Hopfield, Joe 147
Hopkins, Janet 142
Horan, Daniel 250,301
Horn, Bob 140
Horn, John 266
Horn, Melanie 142
Horne, David 82
Horne, Mark 262
Horning, Craig 301
Horowitz, Erin 53,212
Horsley, Meghan 244
Horton, Amy 232,301
Horton, Arthur 260
Horton, Kellie 210
Horvat, Alex 260,302
Horwitz, Gary 240
Horwitz, John 240
Hotsko, Marylou 232
Hotta, John 54
Hough, Clay 254
Houseman, Ron 240
Houston, James 302
Houston, Scott 262
Howard, James 302
Howard, Jayne 268
Howard, John 40,220,302
Howard, Loretta 66,350
Howard, Mark 50,90
Howard, Scott 267
Howland, Barb 244
Hoyt, Raymond 244, 302
Hozaki, Cynthia 302
Hozumi, Chizuru 302
Hsueh, Cheng-I 302
Huarte, Sonsolles 302
Hubberd, Phillip 74,110
Hudson, Fadrienne 302
Hudson, Heather 236
Hudson, Ron 110
Huebner, Karin 181
Hueso, Felipe 64
Huff, Ronold 302
Huffaker, Nancy 210
Huffaker, Selly 302
Huffman, Mark 260
Hughes, Jed 110
Hughes, Jennifer 82,90
Hughes, Tom 240
Hulan, Brian 350
Hull, Jay 50,82
Hull, Rachel 53,302
Hulle, Russel 138
Humes, Hascal 215
Hundley, Wendy 350
Hunt, Carol 302
Hunt, James 302
Hunter, Andy 243
Hunter, Keren 50,82
Hunter, Susen 210
Huprich, Liz 230
Hunwitz, Anthony 302
Husen, Deve 254
Hushen, Craig 222
Huskey, Linda 302
Husnak, Chris 230
Hutchinson, Tim 53
Hwang, Bob 54,205,262
Hyems, Carol 206,302
Hyman, Lori 236
Iannucci, Helene 302
Ibanez, Eileen 302
Ibarra, Rigo 82
Ichnose, Craig 62
Ignacio, Arlyne 232
Ignacio, Carrie 302
Igra, Annette 62
Ikeda, Lorrin 350
Ikutani, Todd 260
Ilagen, Roberto 302
Iles, Alex 50,90
Iliff, Bill 244
Iliff, William 302
Illovian, Manuchehi 302
Im, Injung 350
Infante, Julia 50
Ing, Debra 302
Innuso, Lucy 165
Inouye, Steven 303
Ioki, Louise 302
Irvine, Patti 165
Issac, Philip 242,302
Iseacs, Susa 218
Iseckson, Rob 254
Isari, Marilyn 50
Ishide, Kerry 302
Ishii, Nancy 302
Ishimoto, Glenn 302
Israel, Leslie 303
Itkin, Yuri 90
Ito, Raymond 350
Ivenoff, Jonathan 260,350
Ives, Lori 226
Ivey, Kent 243
Ivey, Kevin 243,303
Iwamoto, Gary 303
Iwashina, Rodney 303
Izumi, Lence 350
Jablonsow, Jill
Jack, David 50,82
Jackson, Allison 303
Jackson, Anne 228
Jackson, Barbara 212
Jackson, Billy 110
Jackson, Danny 260
Jackson, Henry 350
Jackson, Katie 230
Jackson, Lynn 94
Jackson, Mill 110
Jackson, Paule 160
Jackson, Robin 350
Jackson, Tami 228
Jackson, Tawnya 303
Jacobs, Adele 236
Jacobs, Barbara 56
Jacobs, Bob 254
Jacobs, Claire 90
Jacobs, Howard 303
Jacobs, James 350
Jacobs, Jennifer 234
Jacobs, Ken 267
Jacobs, Lise 228,303
Jacobs, Sharon 224
Jacobson, Christa 232
Jacobson, David 303
Jacobson, Nancy 228
Jaeger, Jack 222
Jaekel, Kristi 230
Jaffe, Mark 303
Jagsu, August 303
Jakovich, Derek 258
James, Mike 254
James, Vere 142
James, William 94
Jameson, Wendy 235
Jemiassi, Steve 238
Jansen, Bob 260
Jansky, Wendy 210
Janusch, Sandi 210
Jeskowski, Margaret 303
Jeffers, Jan 165
Jenkins, Cynthia 226
Jenkins, Edgar 350
Jenkins, Peter 303
Jennett, Kathy 268
Jennings, Deen 264
Jennings, Mike 222
Jennings, Susan 228,303
Jensen, Parie 56,226
Jeong, Jack 303
Jercinovich, Vlasta 224,303
Jerry, Nedra 165
Jerry, Timothy 350
Jessup, Diane 303
Jeter, John 205,250
Jett, Mardi 56,232
Jew, Mary 303
Jimenez, Vail 210
Jiu, Stephanie 210
Jo, Johnny 303
Joachim, Patrice 226
Joe, Fredy 205,242
Johannesson, Pam 228
Johannesson, Karen 94
Johanson, Roger 205,265
Johansson, George 264
Johns, Carolyn 350
Johns, Craig 254
Johns, Janet 232
Johnson, Beth 244
Johnson, Bob 254
Johnson, Brian 243,350
Johnson, Craig 260
Johnson, Dave 261
Johnson, Donna 350
Johnson, Janice 244,350
Johnson, Julie 224,236,303
Johnson, Katherine 232,350
Johnson, Ken 242
Johnson, Lani 90
Johnson, Lee 303
Johnson, Leslie 244,303
Johnson, Milo 55
Johnson, Noreen 56
Johnson, Nori 210
Johnson, Norm 110,254
Johnson, Teena 303
Johnson, Tim 205
Johnston, Janice 206,303
Johnston, Linde 226
Johnston, Sue 232
Johnson, Berkeley 220
Jolly, Mike 110
Jollymoure, Pete 303
Jones, Benny 304
Jones, Denise 304
Jones, Eudith 304
Jones, Joseph 304
Jones, Kathleen 350
Jones, Mary 206
Jones, Mitchell 304
Jones, Mitch 220
Jones, Peggy 304
Jones, Stephen 304
Joppe, Mark 238
Jordan, David 350
Jordan, Joen 218
Jordan, Julie 82
Jordan, Robert 94
Joseph, Jeffrey 304
Joslyn, Beth 244
Jost, John 261
Jostad, Siri 226
Joyce, Jennifer 350
Jueréz, Dori 218
Jenkins, Jennifer 50,90
Jue, Rick 260
Julian, Lynn 232
Jung, Arthur 304
Juran, David 50,82,238
Kadden, Lori 268
Kahen, Kenneth 304
Kahen, Lucille 230,304
Kahl, Trish 244
Kahn, Keith 304
Kahn, Kenneth 304
Kahn, Michael 267,304
Kahn, Mike 54
Kahn, Terri 50,218,304
Kai, Sem 222
Kailar, Kathleen 304
Kain, Daniel 304
Kaiser, Stacy 304
Kajihara, Cleudia 61
Kakudo, Sharilyn 304
Kalanterian, Dan 50
Kaldem, Jim 240
Kaiman, Mergherita 350
Kamellard, Janine 210
Kammerman, Marcia 40,252,305
Kamin, Deborah 94
Kamm, Jacqueline 228,305
Kamm, Skip 244,305
Kan, Mitch 238
Kane, Susan 305
Kene, Teri 350
Kenenaru, Cozie 304
Kang, Dong 350
Kanim, Steve 264
Kanoskie, Judy 206
Kansky, Karen 90
Kantor, Glenn 40,267,350
Kanzler, Alfred 305
Kaplan, Robert 238
Kaplan, Andy 214
Kaplan, Doug 222
Kaplan, Harriet 305
Kaplan, Jay 305
Kaplan, Mitchell 91
Kaplan, Seth 350
Kappos, Steve 254
Kapstrom, Carri 224
Karaski, Greg 40,266
Kardos, Ron 267
Kariager, Kathleen 305
Karl, Leurie 156
Karp, Lisa 252
Karpati, Ron 66
Karr, Nancy 232
Karr, Barbara 94
Kashiwade, Emiko 305
Kassarjizn, Lorraine 50,268
Katamine, Michiko 244
Kataoka, Kathryn 228,350
Kate, Steve 260
Kates, Cara 252
Katherman, Robin 305
Keto, Angela 305
Katsulfrakis, Danai 228
Katsura, Herold 305
Katterman, Judith 216
Katz, Ann 268
Katz, Brian 221,305
Katz, Glenn 50,82
Katz, Howard 90
Katz, Ricki 212
Katz, Todd 154
Katzeroff, Kathy 226
Kaufman, Barry 351
Kaufman, Joseph 305
Kaufman, Mike 242
Kaufman, Mindy 212
Kaufman, Suzanne 212
Kaufmann, Art 50
Kaushansky, Howard 351
Kauli, Heidi 174
Kawaguchi, Lynn 306
Kawamura, Janet 306
Kawana, Victor 306
Kay, Doug 110
Kay, Jeff 140,262
Kay, Robin 90
Kay, Scott 240
Keyaba, Yoko 351
Keye, Andy 262
Keyne, Bob 244
Kaysler, Kathy 306
Kazarian, Allison 218
Kearney, Marianne 218
Keaton, Janey 206
Keck, Tracey 351
Keefe, Linda 226
Keefler, Dorothy 94
Keegan, Dennis 53
Keehn, Bob 220
Keen, Dan 50
Kehoe, Kim 232
Keifer, Elizabeth 94
Kell, Mike 220
Keller, Cathy 235
Keller, Debra 306
Kelley, Karen 209
Kellogg, Susie 244
Kelly, Dely 244
Kelly, Jean 232
Kelly, John 307
Kelly, Kevin 262
Kelly, Kid 55
Kelly, Vic 183
Kelman, Debbie 252
Kelvin, Jody 267
Kemble, Spyro 222
Kendrick, Mark 265
Kennard, Brian 261
Kennedy, Craig 307
Kennedy, Karen 53,232,307
Kenney, Cynthia 53
Kentor, Eric 267
Kenworthy, Charles 244,307
Kenyon, Adele 228
Kerby, Linda 56,228
Kermgard, Mark 243
Kerr, Cecily 307
Kersenbrock, Paul 140
Kersten, William 307
Kessler, Dawson 264
Khatbani, Mohammad 307
Kevorkian, Kethy 224,307
Keyes, David 50
Khalili, Kambiz 221
Khalsa, Maharej 94
Khosla, Rakesh 307
Khuat, Tien 307
Kidwell, Bradford 351
Kidwell, Carrie 236
Kidwell, Kathryn 307
Kiklowicz, Peter 87
Kikumoto, Kay 307
Killian, Kerry 235
Killien, Jim 243
Killins, Sara 210
Killion, Ann 218
Kim, Eun 351
Kim, Haeyong 307
Kim, Jeffrey 307
Kim, Jung 307
Kim, Margie 40,206
Kim, Mi 307
Kim, Myong 351
Kim, RYul 307
Kim, Tae 307
Kim, Un 94
Kimura, Fawn 307
Kimura, Karen 308
Kimura, Michiko 351
Kimura, Steven 62
King, Bob 50
King, Ernest 64
King, Glenn 50,235
King, Nancy 54
King, Robert 351
King, Ron 50
Kinghorn, Lynn 230,308
Kink, Bruce 140
Kinnison, Mike 151
Kinosian, Janet 244,308
Kinsbergen, Mike 138
Kinsell, Sara 232,351
Kipnis, Howard 308
Kipnis, Neel 308
Kiraly, Karch 150,151
Kiriyama, Aki 242
Kirk, Ed 50
Kirkbridge, Ellen 236
Kirkpatrick, Stacey 307
Kitabayashi, Anne 156
Kittess, Paula 268
Kittleson, Tom 240
Kiuchi, Ann Marie 308
Kiyohara, Gary 308
Kjos, Julie 56,218
Kkurtzman, Ilene 212
Klearman, Lise 94
Klein, Bernie 82
Klein, Dave 266,267
Klein, Helen 308
Klein, Jeffrey 351
Klein, Paul 243
Klein, Randall 308
Kleingien, Jason 260,351
Kling, Michelle 308
Klingbeil, Carol 50
Klingbeil, Diane 50
Klionsky, Daniel 308
Knaver, Karen 228
Knerr, Lisa 216
Knight, Geoff 260
Knisley, George 258
Knoll, Teri 308
Knorr, Nancy 210
Knoth, Leslie 232
Knouag, Mike 244
Knox, Louis 68,266
Ko, Herbert 351
Kobayashi, Jane 308
Kobayashi, Lark 308
Kobernick, Tami 212
Koenig, Robert 351
Kohn, Robbin 308
Kohn, Ron 87
Koire, Steven 261
Kokley, Marty 258
Koltai, Marian 210
Komer, Nancy 230,309
Kondo, Caroline 351
Koorajian, David 309
Kopecek, Bob 50
Koplin, Jeff 250
Kopp, Kristy 234
Koppe, Jerry 309
Koppensteiner, Pam 206
Kopulsky, Michael 309
Korb, Bill 258
Korb, James 258,309
Kornfeld, Joel 214
Koshimizu, Mike 50
Kossecoff, Sandra 212
Kotish, Stephen 351
Kottler, Sigalit 252
Koulos, Marie 230
Kouri, Stephen 91
Koury, Kenneth 351
Kovac, Francis 351
Kovacs, Kim 228
Kovacs, Lori 228
Koverman, Michael 74, 309
Kowalczyk, Barbara 244
Kowalke, Sherri 206
Koz, Jeff 267
Krachmalnick, Samuel 90
Kraill, Laura 210
Kramer, Jill 309
Krasel, Heidi 232,309
Kraske, Gerhard 309
Krasten, Andrew 90
Kratke, Anita 235,309
Krause, Beppy 244
Kreige, Jens 50
Kreiman, Jacques 234,309
Kremm, Jill 226
Krebs, Monica 226
Kribs, Gretchen 268
Krikorian, Greg 243
Kristy, Ann 210
Krivoy, Suzanne 94
Kronenfeld, Cheryl 50
Krongold, Steve 260
Krotoski, Mark 74,260,272,309
Krueger, John 82
Krueger, Rodger 309
Krukas, Jacque 232
Krupaw, Susie 234
Krotler, Peggy 50
Kubin, Amy 228,309
Kubin, Lydia 228
Kubolus, Bobbi 55
Kubota, Celeste 309
Kubota, Nora 309
Kuarbis, Keri 210,309
Kuhn, Gary 224
Kuhn, Linda 232,309
Kujawsky, Eric 94
Kukawka, J.J. 49
Kulchin, Bill 50
Kumamoto, Leslie 226
Kumar, Nadadar 52
Kummer, Winifred 309
Kune, Petra 252
Kunimoto, Brent 258
Kuniyuki, Glen 48
Kunz, Linda 309
Kuremura, Shirley 216
Kurasch, Stephen 50,90
Kurek, Patricia 309
Kurit, Suzae 252,309,366
Kurland, Gerald 309
Kurland, Jerry 53,68,74,244
Kurth, Becky 66
Kurth, Mike 50
Kurtz, Larry 110
Kurtzman, Dana 218
Kurz, Cerol 309
Kusche, Robert 309
Kushman, Karen 309
Kusunoki, Hiroyuki 351
Kutnick, Jeffrey 309
Kuwashima, Laurie 54
Kvjawsky, Eric 90
Kwan, Carol 309
Kwen, Roddy 309
Kwong, Louis 309
Lacey, Mark 74,205,260
Lacy, Bettya 351
Lade, Chris 222
LaFrance, Rae-Ann 55
LaFranchi, Gail 218
Lai, Michelle 110
Lakaritz, Jennifer 206
Leke, Andre 228
Lam, Arebella 310
Lama, Douglas 310
Lamb, Alice 50
Lamb, Richard 50
Lamba, Jane 210
Lambert, David 310
Lambros, Katherine 94,310
Larkin, Albert 90
Larkin, Linda 90
Lamont, Gloria 268
Lamothe, Pierre 310
Lamoureux, Don 221
Lamphere, Kathleen 218
Lampner, Claudia 244
Landau, Lorilee 226,310
Landau, Michael 66,264
Landau, Steven 351
Lenden, Sandra 212
Lenders, Karen 252
Landucci, Elaine 230
Lane, Kathryn 310
Lane, Terri 235
Lange, Adrienne 228
Lange, Mark 214
Langer, Ron 250
Langevin, Luann 50
Langley, Karen 236
Lenk, Lisa 351
Lanser, Bryen 50
Lennyard, Nancy 310
Leo, Guillermo 310
Lape, Roger 351
Lapolt, Phil 50
Lepulcey, Dinkey 55
Lercabal, Marly 264
Large, Burke 220
Large, Karen 310
Larsen, Bob 139,161
Larsen, Lynne 228
Larson, Bob 170
Larson, Carl 262
Larson, Rand 50
Larson, Suzanne 310
Lesnick, Kathleen 310
Lassiter, Mark 310
Letina, Susan 216
Letka, Karen 50,82
Latterell, Clark 265
Lattman, Richard 310
Lau, Roy 351
Leub, Stevan 66,310
Lauber, Jeff 221
Lau, Don 260
Laukka, Karen 224,272,310
Lauren, Scott 310
Lauser, Jeffrey 310
Lavelle, Ann 50
Lavenson, Petti 234
Lavoie, Suzanne 310
Law, Kwokchee 310
Law, Stephen 310
Lawder, Deborah, 224,310
Lawlor, Lori 226
Lawrence, Jeff 310
Layman, Karin 268
Layton, Steve 254
Lazare, Amanda 310
Lazarinni, Bob 55
Leach, Rhonda 218
Leader, Cheryl 156,224
Leaf, Jon 214
Leamy, Anne 224
Learimer, Dave 244
Lebo, Sue 226
Lech, Peggy 228
Lee, Aeri 310
Lee, Cheri 310
Lee, Cheryl 310
Lee, Dave 269
Lee, David 310
Lee, Dukno 310
Lee, Glenn 311
Lee, Heather 311
Lee, Heyoung 311
Lee, Jack 311
Lee, Jeffrey 311
Lee, Jong 311
Lee, Jung 311
Lee, Karen 311
Lee, Kathy 232
Lee, Larry 110
Lee, Laurie 311
Lee, Lorraine 311
Lee, Murray 238
Lee, R.V. 62
Lee, Selena 311
Lee, Steve 49,311
Lee, Tina 351
Leeb, Carrie 236
Leemhois, Mike 152
Leetch, Katherine 228,311
Legallet, Anne 228
Legg, Roger 311
Leggins, Robert 110
Lehmer, Ken 258
Leiman, Dave 266
Leiter, Howard 267
Leither, Karen 218
Leland, Amy 90
Lemasters, Marissa 50,206
Lempert, Lynn 252
Lendra, Wayan 311
Lenke, Janet 244
Lenzion, Cathy 226
Leonard, Bonnie 312
Leonard, Steve 221
Leonetti, Tina 228
Leoni, Eugene 172
Leopold, Sandy 206
Lepkowsky, Marcie 50,268
Lerman, Denise 212
Lerman, Jeff 267
Leserman, Rick 258
Lesngold, Bath 212
Lesinsky, Dennis 312
Leslie, Dave 250
Leslie, Steve 262
Letson, Janet 210
Leung, Daniel 312
Levander, Carl 250
Levander, Holly 351
Leve, Scott 351
Leventhal, Margret 312
Levey, Nancy 218,351
Levi, Lisa 252
Levin, James 243
Levin, Jeff 254
Levin, Robert 351
Levin, Tracy 224
Levine, Clark 250
Levine, Michele 312
Levine, Mike 260
Levine, Tobi 312
Levy, Brian 244
Levy, Deborah 351
Levy, Robin 312
Levy, Ron 94
Lewis, Amy 351
Lewis, Bath 210
Lewis, Glen 312
Lewis, Jeff 244
Lewis, Juliana 312
Lewis, Kathryn 312
Lewis, Kevin 312
Lewis, Robert 312
Liang, George 351
Liao, Amy 351
Liberty, Joel 265
Licht, Bruce 267
Lieben, Al 260
Lieberman, Michael 55,351
Lichtenstein, Mark 214
Liedtke, Joyce 312
Liew, Chow 312
Light, Alison 236
Liley, Fasha 50
Lillard, Katie 244
Lim, Dorothy 94
Lim, Janice 312
Lim, Linda 312
Lim, May 312
Lincoln, Jon 67
Lincoln, Robert 67
Lincoln, Warren 87
Linden, Gordon 82
Lindenauer, Paul 90
Linderman, Mike 254

Lindgren, Ann 228,312
Lindholm, Doug 220
Lindner, Lori 312
Lindsey, Henry 312
Lindstrom, Lori 94
Lingle, William 312
Link, Mary 312
Linsmeier, Suzanne 312
Lipke, Jeryll 210
Lipkin, Gai 312
Lippert, Chris 129
Little, Gary 250
Little, Jennifer 312
Littlejohn, Yvette 312
Litwin, Debbie 212
Liu, George 312
Livingston, Bradley 61,244,312
Llanes, Armando 264
Loats, Jeff 243
Loberg, Jan 312
Loberg, Martin 351
Lobinowitz, Melvin 55
Locke, Nina 226,312
Lockford, Lessa 87
Locklear, William 53
Logan, George 254,313
Logan, Gregg 138,313
Logan, Margaret 236
Logan, Mike 91
Loggins, Patty 50
London, Dana 216
London, Julie 313
Long, Clifford 313
Long, Jerry 48,183
Long, Kris 234
Loo, Claire 313
Losch, Bill 262
Losko, Theresa 313
Loskutoff, Paul 244
Lou, Francoise 268,313
Loubet, Pierre 254
Loud, Gwen 174
Lou, Miriam 313
Louk, Bob 238
Love, Tom 91
Lovely, Ronald 313
Lovensen, Tom 214
Low, Lori 54,226
Lowenson, Craig 91
Lowrie, Susan 313
Lowry, Blair 228
Lowry, Dean 313
Lu, Kuoming 313
Lubisch, John 91
Lucas, Joseph 243,313
Luce, Deborah 232,313
Lucien, Michael 205,215
Lucke, Laura 314
Luckoff, Wendy 212
Ludwick, Shannon 228
Ludwig, Randall 313
Lueke, Lolli 230
Luffaerg, Augustus 262
Lui, Caro 226
Luk, Samuel 351
Lum, Jonathan 352
Lum, Molly 314
Lundin, Marylou 352
Lundstrom, Kristin 218
Lundy, Albro 244
Lundy, Elizabeth 236
Lundy, Teresa 236,314
Lunnie, Jodie 314
Lusitana, Robert 139
Luszczak, Michael 314
Lutkenhouse, Mark 314
Lutton, Steven 314
Lux, Edward 314
Luxx, Ted 266,267
Lyden, Christine 314
Lyle, Bonnie 52
Lynch, Cheryl 228
Lynch, Kathryn 226,314
Lynch, Mike 138
Lyons, Alyson 252
Lyons, Andi 212
Lyons, Andrea 314
Ma, Chiu 314
Ma, Frances 62
Macdiarmid, Greg 74
Macdiarmid, Wendy 226
Macdonald, Keith 261
Macdougall, Randall 74,244,314
Macdougell, Sandy 74,205,254
Macfarlane, Jennifer 235
Macinovich, John 315
Macintosh, Trascye 94
Mackenzie, Stacy 210
Mackey, Lori 56,210
Macy, Eric 254
Maddew, Michael 314
Maderious, Janet 226
Madrigal, Lilliane 314
Maechler, Cheryl 352
Maeggaard, Jan 90
Magae, Mica 226
Magpuseo, Barb 210
Mah, Calvin 50
Mah, Deborah 314
Maher, Adrian 220
Maher, Maryann 314
Mahler, Bonnie 212
Mahley, Kaylyn 230
Mahlstedt, Don 110
Mahoney, Ann 232
Mai, Chau 314
Main, James 110,314
Main, Kent 315
Maire, Richard 352
Maisel, Cheryl 315
Mak, Anthony 315
Makin, Scott 214
Malang, Keith 315
Maldonado, Greg 90
Malian, J. 214
Malitz, Elena 212
Mallon, Jim 262
Mallow, Kim 50
Malmo, Jeanne 226
Malmuth, Karen 235
Malone, Erin 232
Malonee, Anne 244
Malony, Allen 315
Malouf, Carol 224
Maltaxe, Mike 260
Maltbie, Bob 269
Maltz, Karen 252
Maly, Keeha 210
Malyn, Scott 265
Mamano, Lisa 206,315
Mamet, Jeff 244
Mamet, Lise 315
Mammamo, Terri 94,234
Mandel, Nicole 212
Mandell, Walter 317
Mandell, Warren 315
Mandebaum, Ronit 212
Manduke, Noah 238
Manguy, Pedro 352
Manjikian, Salpy 94
Manjikian, Tamar 61,315
Mann, Brent 214
Mann, Ed 240
Mann, Missy 232
Mann, Sarah 315
Mann, Stephanie 268
Mannis, Bruce 267
Manset, Jaque 154
Manuel, Bill 220
Manuel, William 315
Mar, Gary 262
Marangone, Gabrela 218
Marchel, Kit 228
Marchman, Virginia 315
Marco, Noachim 315
Marcus, Ann 315
Marcus, Shirly 90
Marcy, Kristy 210
Marder, Neal 267
Marder, Sammy 266,267
Mardirosian, Adriana 352
Margulies, Diane 206,352
Marino, Pam 206
Markus, Caryn 226
Marlow, Roy 315
Maroko, Ron 214
Maroko, Sharon 315
Marquez, Evelyn 218
Marron, Natalie 61,315
Marsella, Julie 218
Marshall, Debbie 210
Marshall, Jeffrey 50,82
Marshall, Patricia 315
Marshall, Paul 238
Marshall, Sheri 160
Marshall, Tracy 210
Marshment, Nancy 224
Martens, Kim 232
Marter, Dave 74
Martin, Jack 50
Martin, Jill 315
Martin, Marilyn 316
Martin, Renee 228,232
Martin, Sarah 224
Martin, Vicki 316
Martin, Wallace 151
Martinez, Debbie 252
Martinez, Elizabeth 94
Martins, Maria 316
Marton, Pam 235
Marty, Jennifer 236
Marty, Susan 236
Martyns, Lori 226
Marusich, Edward 316
Masamitsu, D.L. 316
Masaka, Terry 67
Masington, Tracy 232
Mason, Lawrence 66
Mason, Mike 110
Mason, Sheri 224
Massey, Kimberly 316
Masters, Greg 48,59,366
Masuda, Marion 352
Masumoto, Alex 50
Mata, Ernest 50
Mathes, Tred 138
Mathews, Anthony 316
Mathewson, Shelley 82
Mationg, Yolanda 352
Mattick, Sally 50
Matsubara, Deedy 316
Matsuhera, Colleen 142
Matsui, Kazu 316
Meens, Marlee 230
Medieno, Michael 250,317
Medima, Max 250
Medine, Luz 317
Medley, Odis 50
Medreno, Edward 94,317
Megdal, Rochelle 252,317
Mehta, Ravinder 317
Meier, Geeg 49
Meisel, Susan 224
Melcher, Dawn 156
Melendez, Carl 218
Melgar, Sergio 138
Melillo, Edward 317
Melisse, Brown 127
Melissas, Angel 317
Mellman, Valerie 252
Mellor, Kim 235
Maybin, Roni 316
Mayekawa, Robert 316
Mayen, Jeff 244
Mayer, Leslie 228
Mayer, Nanette 244
Mayer, Vic 110,152
Mayerson, Julie 218
Mayerson, Matt 250
Maynard, Sharon 94
Mayock, Patrick 244,316
Mayor, Leslie 56
Mazarei, Adnan 316
Mazursky, Alan 352
McCarthy, Casey 236
McBride, Sue 230
McCabe, Anne 52
McCafferty, Becki 244
McCaffrey, Kathleen 232
McCallister, Scot 267
McCarthy, Jennifer 50
McCarns, Azeldria 116,209
McCarthy, Gary 243
McCarthy, Jennifer 50
McCarthy, John 316
McCarthy, Mike 222
McCarthy, Claire 316
McCay, Charles 316
McClendon, Mike 222
McClendon, Eric 317
McClure, Jennifer 210
McColm, Jill 228
McCombs, Shirley 50
McConnell, Debbie 244
McConnell, Leslie 232
McConnell, Michelle 218
McCook, Louise 232
McCorey, Katie 244
McCullough, Denise 236
McCutcheon, John 254
McDaniel, Jennifer 236,317
McDermott, Linda 218,317
McDermott, Mark 269
McDonald, Ann 230,317
McDonald, Cindy 206,317
McDonald, David 91
McDonald, Kathy 50
McDonald, Kelley 228
McDonald, Kevin 220
McDonald, Mike 50
McDonald, Robyn 232
McDonald, Tracy 234
McDonald, Jack 317
McEachen, Mary 206
McElean, Mark 317
McFadden, Rod 262
McFadden, Therese 228
McFalls, Laurence 94
McFarland, Laura 218
McFarland, Matt 110
McGawley, Ed 240
McGee, Henry 90
McGee, Kathleen 317
McGillcuddy, Kim 235
McGinnis, Theresa 317
McGlaughlin, Mike 222
McGlone, Carol 228
McHale, Tracy 232
McHugh, Joan 235
McHugh, Keith 352
McIntyre, Dave 262
McKee, Christine 317
McKee, Steve 221, 317
McKenney, Scott 261
McKenzie, James 352
McKinney, Greg 260
McKnight, Christie 210
McKnight, Clint 61
McKnight, Lori 210
McKown, Frank 91
McLaglen, Josh 254,317
McLamore, Alyson 50,82
McLane, David 54
McLaughlin, Carrie 230,352
McLaughlin, Chris 206
McLean, Kim 90
McLeod, Laurie 90
McMenamin, Cassie 232
McMillan, Pat 50
McMonagle, Dan 264
McMullen, Mary 232
McNamara, Jamie 67,242
McNeil, Freeman 100,106,110
McNeil, Karen 235
McNicoll, Mark 221
McVay, Kathy 228
McWilliams, Tina 61
McWilliams, Valentina 317
Meadows, David 317
Meadows, Debra 317
Meagher, Tom 214
Means, Cathy 317
Meens, Marlee 230
Medieno, Michael 250,317
Medima, Max 250
Medine, Luz 317
Medley, Odis 50
Medreno, Edward 94,317
Megdal, Rochelle 252,317
Mehta, Ravinder 317
Meier, Geeg 49
Meisel, Susan 224
Melcher, Dawn 156
Melendez, Carl 218
Melgar, Sergio 138
Melillo, Edward 317
Melisse, Brown 127
Melissas, Angel 317
Mellman, Valerie 252
Mellor, Kim 235
Menaker, Lisa 210
Mende, Cheryl 212
Mendoza, Randy 254
Mendoza, Zenaida 352
Mengel, Lisa 74,232,317
Meninger, Chris 254
Menivar, Judith 317
Menninger, Christopher 317
Merredith, Bruce 317
Mergantheier, Mike 250
Merrino, Carlos 352
Merrill, Donna 317
Merrill, Pam 230
Merta, Melissa 226
Mertens, Mike 50
Mervel, Denise 59,244,318,366
Merz, Heidi 230
Messrobian, Camelia 318
Messenger, Guy 265
Messenger, Steven 261
Messersmith, Mark 244
Metaxas, Arlene 230
Metz, Dick 154
Metz, Robbie 154
Mew, Matthew 318
Meyer, Bill 261,318
Meyer, Brenda 82
Meyer, Chip 50,264
Meyur, Dick 261
Meyer, Karen 94
Meyer, Scott 260
Meyer, Steve 214
Meyerhof, Greta 226
Meyers, Matt 222
Meyers, Tim 243
Meyers, Oren 264
Meza, Sara 228
Miano, Alice 206
Michael, Bruce 94
Michael, Pam 211
Michaels, Joann 318
Michaelcek, Dave 267
Michelson, Randall 318
Michie, Kim 210
Michi, Dura 318
Miclean, Dave 254
Micozzi, Martine 50
Middleton, Breck 215,244
Middleton, Tom 244
Migdal, Karen 352
Mikkelsen, Gorn 208
Mikkelsen, Ole 138,139
Miles, Dave 221
Miles, Steve 214
Milewski, Mary 352
Miley, Carol 230
Milham, Diane 216,318
Miller, Alexandra 50,268
Miller, Blake 318
Miller, Carrie 234,318
Miller, Christen 226
Miller, Christine 94
Miller, Ferne 212
Miller, Kathy 318
Miller, Laurie 210
Miller, Lisa 318
Miller, Rhonda 210
Miller, Richard 54
Miller, Robin 228
Miller, Rosie 212
Miller, Teri 232
Miller, Troy 318
Milligan, Lynn 61,216
Millon, Fe 352
Mills, Greg 230
Mills, Rob 244
Mills, Robert 61,318
Mills, Sara 352
Millstein, Mark 244,318
Milner, Stephen 262,318
Mina, John 50
Minesien, Sandie 206
Minck, Randy 252
Minett, Jeff 254
Minin, Marty 267
Mink, Kandy 50
Minkovsky, Matthew 318
Minor, Becca 226
Minsky, Lynne 318
Mintie, Kathy 138,160
Mintz, Judy 212
Mintz, Linda 352
Mintz, Suzie 212
Mion-Bet, Fabio 154
Miot, Gabriella 94
Mircheff, Darryl 318
Mirkin, Phil 260
Misiewicz, Marie 318
Mitchell, Jay 250
Mitsumori, Jack 352
Miye, Jay 318
Mizraji, Alejandro 318
Mochizuki, Debbie 318
Mock, Greg 49
Modelevsky, Stevey 228
Modesti, Kevin 61
Moebius, Mary 318
Mohr, Curt 110
Mohr, Linda 244,318
Moiler, Christy 210
Moiler, Dennis 318
Mojardi, Hadi 318
Mok, Robert 318
Moline, Eric 50,82,90
Molloy, Noelle, 318
Molomophy, Meg 206
Mombach, Patti 65,212,318
Mon, George 240
Mon, Jorge 319
Monaghan, Ann Patrice 319
Monger, Justin 261
Monkarsh, Harlee 206
Monroe, Jon 208
Montemorra, Theresa 64
Montenegro, Gloria 319
Montgomery, Blanchard 110
Montoya, Angie 74
Montoya, Cynthia 116,352
Moon, Kathleen 82,90,94
Moon, Maurice 352
Mooney, Colleen 236
Mooney, Pamela 210
Moore, Bill 74,152,254
Moore, Billie 142,145
Moore, David 319
Moore, Ina 352
Moore, Melanie 210
Moore, Morgan 138
Moore, Pailly 152
Moore, Pier 82
Moore, Shelley 224,319
Moore, William 319
Morales, Alex 94
Morales, John 319
Morales, Mary 319
Morrillo, Willy 138
Morean, Ken 138,243
Morehead, Ann 319
Morehead, Christie 319
Morelan, Brian 244
Morello, Eileen 206
Moreno, Danny 50
Moretti, Mike 243
Morford, Marilee 226
Morgan, Arthur 319
Morgan, J.D. 21
Morgan, John 262
Morgan, Karl 110
Morgan, Paul 50
Moriarity, Lynda 319
Morill, Barry 182
Moritz, Neil 266,267
Moritz, Steve 266, 267
Morris, Anne 232
Morris, Janet 236
Morris, John 240, 254, 352
Morris, Robin 228
Morris, Steve 214
Morrison, Mary Jane 56, 226
Morrow, Gail 218, 319
Morrow, Jed 352
Morse, Colleen 226
Morton, Constance 94
Mosbough, Bob 244
Moskiban, Amalia 319
Mosk, Bill 238
Moss, Jody 212
Moss, Martin 110
Moss, Michael 319
Mostowry Hameed 320
Mote, Hope 320
Motte, Dave 269
Mountford, Walt 74, 222
Mour, Pete 242
Mowell, Allison 235
Mowery, Robin 230
Moxon, Bruce 74, 258
Moxon, Ian 258
Moy, Lisa 352
Mu, Ning 94
Mudgway, Diana 218
Mueller, Nancy 352
Muer, Lisa 320
Muir, Bruce 250
Muir, Tim 152
Mukney, Ashok 238
Mukner, Jean 94
Muller, Marci 244
Mullins, Michael 320
Muniz, Kathy 216
Munson, Shari 56, 244
Murakami, Carol 320
Murnighan, Chris 210
Murnighan, Rick 222
Murphy, Anne 236, 320
Murphy, Joanne 232
Murphy, Kathleen 320, 352
Murphy, Kelley 230
Murphy, Patrick 320
Murphy, Richard 320
Murray, Carolyn 218
Musial, Kathy 50, 320
Mutschler, Kristy 236
Mydland, Gerald 320
Myer, Heidi 94
Myer, Susanne 320
Myers, Deborah 268, 320
Myers, Denise 320
Mykkanen, Ellen 210, 320
Mykkanen, Manan 210
Myrah, Richard 259, 320
Nachreiner, Jim 262
Nafole, Joe 240
Naftulin, Brian 267
Nagasawa, Kiyoshi 320
Nahin, Nancy 226
Najarian, Dick 140
Nakagawa, Peter 320
Nakajima, Koichi 320
Nakaki, David 320
Nakaki, Susan 320
Nakaumra, Joy 50
Nakasone, Rene 68, 210
Name, Jean 66
Nannini, Dan 138
Nannini, Dana 138
Naranjo, Carmen 268, 320
Narini, Jeff 261
Nash, Zev 320
Nasi, Carlton 221
Nassirzadeh, Morris 320
Natelson, Rick 243
Nathanson, Becky 230
Naulls, Tyren 126, 129
Naumowski, Louie 320
Naylor, Robert 320
Nease, Robert 320
Nebel, Michael 267, 320
Nedry, Roberta 56, 232
Neeper, Elizabeth 320
Neeper, Liz 210
Neff, Janice 226
Nehrengger, Janet 321
Neibel, Barbara 321
Neill, Brian 321
Neiman, Cynthia 321
Neiman, Elaine 321
Neistadt, Kim 212
Neistadt, Tracey 212
Nelsson, Barbara 230
Nelsson, Blain 352
Nelsson, Cathy 56
Nelsson, David 321
Nelsson, Diana 206, 268
Nelsson, Eric 264
Nelsson, Gayle 218
Nelsson, James 321
Nelsson, John 221
Nelsson, Kathy 206
Nelsson, Kurt 250
Nelsson, Mike 50
Nelsson, Phillips 352
Nenio, Pat 352
Nestler, Paul 321
Nettlerberg, Janet 210
Netzer, Jim 140
Neuheisel, Rick 110
Neuneibel, Robert 321
Nevens, Andrea 218
Neville, Gregory 222, 321
Neville, Laur 224
Nevin, Jerry 254
Nevins, Mary 244
Nevison, Elizabeth 321
Newell, Carol 218
Newhouse, Wendy 236
Newkirk, Gary 321
Newland, David 321
Newlun, Mark 222
Newman, Carol 50, 218
Newman, Patricia 352
Newton, Mari 210
Ng, Joe 221
Ng, Sandy 321
Ngu, Thien 321
Nguyen, Diep 216
Nguyen, Duc 322
Nguyen, Khe 322
Nguyen, Ming 322
Nguyen, Ngoc 322
Nguyen, Phuc 322
Nguyen, Rosa 322
Nguyen, Trung-Hau 322
Nichols, Victoria 235
Nicholson, Kerry 261
Nickolin, Everett 322
Nicolas, Susan 210
Nidever, Rich 61
Niehaus, Moira 322
Niemand, Robert 322
Nii, Lenore 322
Nizawa, Carl 352
Nikroo, Alireza 322
Nimer, Lydia 50
Nirschl, Thomas 74, 322
Nirshel, Tom 250
Nishimi, Lyle 352
Nishimoto, Mary 62, 322
Nishizu, Katherine 322
Nissingger, Sheri 212
Nitoa, Noriko 322
Noal, Dan 250
Nobles, Greg 265
Noe, Jack 244
Noe, Lisa 54, 323
Nomura, Patty 50
Nomura, Wendy 50
Noonan, Llyod 323
Noori, Nioufar 323
Nooteboom, Karen 234
Norby, Kristen 232
Norman, Stephanie 206
Norris, Steven 59, 323, 366
Norton, Denise 56, 218
Norvill, Scott 50
Norwick, Naomi 50
November, Michelle 212
Novian, Farid 323
Nowitzky, Mark 50
Nunn, Bob 50
Nunn, Randall 323
Nuno, Gregory 323
Nuno-Romero, Fernando 323
Nusbaum, Nancy 226
Nuzzo, Paula 50, 66
Nyman, Leslie 212
Nze, Lasbrey 323
O'Bara, Ron 258
O'Brian, Mike 220
O'Brien, Christine 323
O'Brien, Gwen 323
O'Brien, Kathy 181
O'Brien, Michael 353
O'Brien, Sharon 323
O'Connell, John 208
O'Connell, Brina 221
O'Connell, John 323
O'Connell, Michael 323
O'Connor, Carol 228

O'Connor, Kevin 129
O'Dell, Yvonne 226
O'Keefe, Danny 214
O'Mahony, Jill 324
O'Rourke, Ken 254
O'Shea, Kieron 353
O'Toole, Sandi 268
Oakes, Lynne 210
Oates, Steven 323
Oatey, Greg 50
Oats, Larry 110
Obbay, Dave 74, 254
Oberdorf, Baib 230
Oberhaus, Janette 206, 323
Oberman, Terri 230, 353
Obrecht, Lisa 235
Oda, Amy 323
Oda, Karen 353
Odell, Karen 230
Odeneranz, Kris 216
Ogata, Dale 323
Ogdon, Dana 353
Oishi, Carol 323
Okyla, Elisa 212
Okyla, Jeffrey 266, 323
Olaes, Mylene 324
Olguin, Paul 50
Oliva, Monica 324
Olivas, Arturo 353
Oliver, Robert 50, 82, 242
Olsen, Lyn 218
Olishansky, Sue 212, 324
Ong, Catherine 50
Ong, Rick 50
Onizuka, Richard 324
Ono, Bryan 324
Opferman, Margaret 324
Oppel, Arlen 266, 324
Orenstein, Ron 324
Orenstein, Ron 353
Orgel, Mark 324
Orida, Patricia 353
Orlansky, Shelle 212
Ormand, Ronald 324
Orme, Fran 206
Orner, Arlene 206
Ornstein, Ron 55
Orpilla, Victor 353
Orrestad, Sonja 324
Ortiz, Steve 132, 161, 172
Orum, Christopher 324
Osato, Sheryl 50
Osborn, Steve 250
Osman, Andy 50
Osmer, Leslie 235
Ossipoff, Carl 353
Oster, Joe 50
Oster, Monica 324
Ostling, Todd 261
Ostrander, Sue 224
Ostrom, John 262
Ostrom, Maryanne 53, 61, 230
Otey, Dave 110
Otis, Kathy 235
Ott, Jeffrey, 260, 324
Otterman, Sue 232
Ousman, Nancy 324
Overturf, Zan 324
Owen, Bill 260
Owen, John 324
Owen, Larry 260
Owens, Oscar 324
Oyleake, Israel 52, 324
Pacheco, Dennis 243
Pacheco, Manny 55, 172
Paddock, Dorothy 324
Pae, Sandy 325
Page, Ken 110
Page, Patti 244
Pakula, Brad 267
Paleologos, Harry 265
Pali, Zoltan 221
Palmo, Luke 254
Pan, Yuh-Guo 325
Panewski, Mike 110
Panfili, Dean 250
Pang, Laurie 50
Pankowsia, Terese 224
Panos, Nadine 218, 353
Pantling, Betsy 210
Paolillo, Joseph 353
Palucci, Vincent 325
Papac, Jayne 116, 130, 232
Papatheodoru, Mara 49
Pappas, George 254
Pappas, Greg 250
Paradela, Marguerite 67
Parish, Debbie 234
Park, Agatha 325
Parker, Catherine 325
Parker, Don 54, 325
Parrett, Rick 262
Parsons, Jennifer 87
Parsons, Joni 235
Parsons, Pam 268
Parsons, Robert 353
Pascal, David 243, 161
Pasek, Victoria 49, 325
Pash, Missy 244
Passini, Donna 224
Pastle, Patti 244
Patapoff, Donna 224
Patel, Deepak 325
Patel, Minakshi 325
Patel, Prakash 325
Paterno, Laurie 272, 325
Patterson, George 325
Patterson, Allison 228
Patterson, Charles 264
Patti, Frank 269
Paul, Robert 325
Paul, Sharon 94
Pawlina, Mark 325
Payne, Brenda 232
Paysse, Carolyn 224
Peacock, Chris 82
Pearce, Cindy 90
Pearl, Mark 353
Pearing, James 325
Pearson, Kitt 230
Pearson, Tom 243
Peat, Donna 325
Pedawitz, Rob 266, 267
Pedretti, Kevin 50, 243
Pedroza, Armando 262
Peek, Diane 353
Peguero, Eugenio 325
Peguero, Laura 325
Pehman, Debbie 228
Peirano, Ellen 228
Pelaez, Elaine 64
Pelkey, Keith 262
Pelton, Jeffrey 325
Pena, Ricardo 326
Penaranda, Jairo 110
Pence, Cynthia 326
Pence, Daniel 258
Pence, Heidi 218
Pender, Laura 226
Pendleton, Laura 326
Pendo, Cathy 236
Pendo, Liz 228
Penner, Heidi 230
Penney, Dan 264
Pennington, Robin 353
Pepper, Patti 210
Pepperman, Joy 56, 210
Perdival, Patti 236
Perelman, Bruce 326
Perez, Vickie 230, 326
Perham, Heidi 232
Perkal, Dave 260
Perkins, Chris 258
Perkins, Liz 226
Perla, Sue 212
Perlberger, Carol 326
Perler, Hortense 326
Perman, Vickie 326
Perner, Tom 254
Perrin, Michael 326
Perrine, Jeffrey 326
Perry, Pam 56
Perry, Rex 264
Pescan, Todd 243
Petarka, James 258
Peterson, Jeffrey 265, 326
Peterson, Kent 243
Peterson, Lovernia 326
Peterson, Winston 326
Peterson, Kathy 206
Peterson, Daniel 258, 326
Peterson, Erlend 326
Peterson, Jeff 50
Peterson, Judy 224
Peterson, Krys 216
Peterson, Laura 326
Peterson, Nancy 236, 326
Peterson, Russell 326
Peterson, Sara 226
Peterson, Tracy 244
Petrini, Chris 262
Petrolio, Rich 243
Petruilo, Karen 326
Peltis, Rani 210
Petzmann, Sybilla 56
Pevsnek, Karen 212
Peyrot, Anthony 326
Plifner, Linda 210
Phillips, Steven 272, 326
Phillips, Jean 326
Phillips, Mark 240
Phillips, Nancy 226
Phillips, Scott 240
Pian, Don 90
Piccionelli, Greg 94
Pickell, Leslie 353
Picken, Miranda 353
Picker, James 353
Pickert, Gregory 326
Pickett, Kathy 228
Pickett, Susan 228
Pieper, Gary 262
Pierce, Laura 232
Pierot, Gary 222
Pierse, Marie 226
Pierson, Brian 250
Pineda, Richard 240, 353
Pingel, Liz 206
Pinkard, Craig 254, 326
Pinos, Ana 326
Pinos, Napoleon 326
Pippa, Carol 228
Pirantino, Daniel 353
Pisar, Jodie 53, 234
Pisarro, Judith 353
Pitts, Cheryl 326
Pivo, Lori 326
Pizer, Perr 212, 353
Plaskoff, Randy 267
Platt, Kerr 212
Plaza, Susane 268
Pledge, Albert 265
Pockros, Susan 353
Podrouzek, Steve 221
Poe, Lisa 228, 326
Poey, Inge 50
Poganski, Karen 326
Polak, Ivona 206
Polaski, Dave 258
Polin, Crassie 55
Pollack, Janice 210
Pollack, Jeff 240
Pollack, Nina 327
Pollack, Patti 212
Pollick, Laurie 244
Pollock, Deborah 212, 327
Pollock, Nancy 268, 327
Polson, Wendy 236
Pond, Mariena 165
Pong, Lan-Kwan 327
Pong, Ronald 327
Ponto, Kimberly 327
Ponton, Janet 268
Poon, Aaron 353
Pope, Lee 226
Popeney, Roger 327
Pople, Dave 222
Popoff, Donna 230
Popp, Diane 224
Poppen, Julie 228
Porath, Steve 250
Porter, Chick 232, 327
Porter, Jeffrey 56, 232
Porter, Peggy 56, 232
Porter, Steven 87
Portnoff, Deana 218
Portwood, Amy 218
Post, Cary 262
Potapczuk, Cathy 50
Potter, Carrie 236
Potter, Danny 222
Potts, Jack 262
Powell, Brett 254
Power, Kelli 61, 327
Powers, Susan 50, 327
Poysler, Ruth 218, 327
Prendergast, Lynn 210
Prentice, Marcia 209
Preston, Monte 254, 327
Preston, Susan 228, 327
Prestone, Monte 74
Price, Greta 327
Price, Leo 353
Price, Mike 267
Price, Tony 74, 267
Primer, John 242
Proctor, Chris 240
Proctor, Stacy 244
Prokop, Steve 267
Proulx, Greg 50
Proulx, Greg 50
Provost, Lorraine 56, 228, 327
Pruitt, Cliff 122, 129
Pryor, Amy 232
Puenle, Chico 50
Pulox, Khirsann 232
Purcell, Gil 217
Purcifull, Robert 327
Purner, Julie 244
Putnam, Eugene 262
Pyle, Jade 218
Oua, Sharon 216
Ouan, Deborah 327
Ouarles, Bernard 110
Ouillan, Curtis 243
Quinn, Chris 55
Quinn, Letitia 327
Quinn, Maureen 327
Quon, Jeanne 353
Quon, Randolph 328
Rach, Dana 244
Rader, Becky 232
Raffelson, Michell 328
Rafferty, Jennifer 328
Ragins, Alan 90
Ragland, Kacey 232
Raider, Dave 55
Rainer, Dave 267
Rakow, Jennifer 328
Ralph, Valerie 328
Ralston, Sheila 138, 160
Ramberg, Cindy 210
Ramirez, Ed 242
Ramirez, Mark 353
Ramirez, Susanne 328
Ramos, Ron 50
Ramsey, Tom 110
Randall, Carolyn 328
Raphael, Bob 244
Raphael, Richard 82
Raphael, Stacy 353
Rapolla, Anne Marie 328
Raser, Richard 264, 328
Raskov, Shelly 212, 328
Rasmussen, Halbert 328
Ravell, Doreen 252, 328
Rawlings, Roger 250
Raymond, Chris 244
Raymond, Louis 244, 328
Rea, Roger 214, 328
Read, Robert 90
Real, John 214
Reale, Paul 90
Rebis, Alan 328
Recht, Brian 90
Rector, Jill 235, 328
Reddish, Jim 50
Redgwick, Karen 210
Reebie, Cindy 228
Reed, David 254, 353
Reed, Glenda 50, 235
Reed, Peter 328
Reede, Marc 328
Rees, Bobann 210
Reese, Julie 53
Reese, Scot 91
Reevers, Kevin 353
Reeves, Doug 110
Reeves, Lisa 134, 232
Refold, Jay 267
Regan, Carol 210
Reger, Sven 90
Reguson, Mark 110
Rehman, Cheryl 228
Rahman, Debbie 56, 353
Reich, Jonathan 328
Reid, James 353
Reid, Scott 152
Reijerse, Frans 328
Reikus, Peter 205, 244
Reilly, Carolyn 226
Reilly, Jean 68, 216, 328
Reilly, Maureen 50, 268
Reiman, Monti 214
Reinhart, Carolyn 236
Reinhart, Susan 232
Reinstein, Susie 244
Reisman, Anne 328
Reisman, Joanne 328
Reiss, Donna 40, 210
Relyea, Craig 328
Remming, Chris 174
Renetzky, Sandy 268
Rennard, Suzanne 210, 328
Rescigno, Eric 110
Reyes, Julian 329
Reyman, Christine 328
Reynolds, Lori 206
Reynolds, Michelle 54
Reynolds, Yvonne 353
Rheinhart, Carolyn 236
Rhodes, Joanne 232
Ribbendorfer, Roselyn 55
Ribman, Jeff 260
Ricasa, Roberto 329
Rice, Julie 218
Richard, Mildred 354
Richards, Kim 244
Richards, Robert 240, 354
Richardson, Sam
Richardson, Sue 228
Richie, Mark 74
Richman, Howard 94, 329
Richman, Steve 50
Richter, Diane 66
Richter, Tim 110
Rickett, Rhonda 244
Rickles, Nicolette 94
Ricks, Randall 329
Riddell, Ellen 206
Riddle, Kerry 50
Ridgeway, Susan 206, 329
Riggle, Katie 329
Rights, Kristen 232
Riley, Don 110
Riley, Donna 232
Riley, Karen 218
Rimbach, Leslie 268
Rincon, Dominique 50
Ringgold, Nina 354
Ringwald, Debbie 40, 216
Rios, Elena 354
Ripper, Marty 55, 260
Risch, Timothy 329
Ritchie, Mark 205, 240, 329
Ritsema, Scott 238
Rittler, Robin 224
Rittmaster, Ted 214
Ritvo, Eva 232
Rivers, Kim 226
Rivett, Cathleen 329
Rivkin, Steven 329
Robatin, Mike 110
Robbins, Matt 50
Roberts, Cindy 206
Roberts, Jennifer 224
Roberts, Liz 218
Roberts, Tracy 228
Robertson, Carol 216
Robertson, David 90
Robertson, Linda 134, 328
Robertson, Mark 329
Robins, Debra 329
Robinson, Eddie 152
Robinson, Gary 243
Robinson, Kerry 230, 329
Robinson, Mark 244
Robinson, Raymond 110
Robinson, Richard 82, 354
Robledo, Sylvia 64
Rocha, Giselle 94, 216
Rocha, Luis 74
Rochblatt, David 329
Rochblatt, Ronit 94
Rocketteller, Guy 50
Rocker, Debra 329
Rockhold, Craig 50, 329
Rodarte, Faith 218
Roddy, Charles, 354
Roddy, Michael 329
Rodebaugh, Sue 206
Roder, Mike 250
Rodgers, Liz 210, 329
Rodli, Alice 50, 82, 268, 329
Rodman, Tony 244
Rodriguez, Gilda 329
Roe, Lori 232
Roelba, Leonard 238
Roeb, Scott 74
Roerber, Craig 55
Roemer, Liz 235, 329
Roler, Brian 151
Rogers, Jennifer 206
Rogers, Kathleen 232
Rogers, Patricia 354
Rogers, Tiff 55
Rogers, Tony 215
Roggie, Deana 244
Roh, Susie 244
Rohdy, Dave 50, 262
Rola, Tere 230
Roller, Gina 232
Roller, Curran 242
Roller, Dan 264
Rollies, Scott 151
Rollinson, Bill 244
Rome, Marina 210
Romero, Chris 243
Romo, Anthony 50
Rooke, Cliff 261
Rosales, Jesus 329
Rose, Erik 50
Rose, Sandy 212
Roseman, Stewart 50
Roseman, Ulysses 90
Rosen, Bruce 260
Rosen, Dave 140
Rosenbaum, Eric 50, 214, 329
Rosenberg, Maria 252
Rosenberger, Bradford 329
Rosenblum, Glenn 91
Rosenblum, Greg 266, 267
Rosenblum, Lee 68, 74, 214
Rosenthal, Fred 266
Rosenthal, Mike 74, 266
Rosentswieg, Wendy 50
Rosichan, Jeff 266, 267
Roskam, Pam 244
Ross, Bonnie 329
Ross, Bruce 266, 267, 330
Ross, Gary 205, 267
Ross, Julian 330
Ross, Kathy 210
Ross, Marty 205
Ross, Robbie 232
Ross, Tina 210
Rossi, Ed 260
Rossi, Jill 56, 218
Rossi, Lyn 224
Rossi, Phil 205
Rossignol, Richard 330
Rosson, Kathleen 244, 330
Rosson, Steve 267
Rotenberg, Jill 212
Roth, Jim 205, 244
Roth, Naomi 50, 268
Roth, Peter 262
Rothman, Barni 55
Rothman, Donald 330
Rothstein, Dave 242
Roundtree, Dan 222
Rouville, Glenda 330
Rovzar, Bob 254
Rowen, Mark 240
Rowley, Lynn 236
Ruawia, Stephen 330
Rubanoff, Dian 90
Rubel, Barney 267
Rubin, Andrea 210, 330
Rubino, Julie 232
Rubio, Ben 240
Rudy, Andy 222
Ruebe, Leonard 264
Ruz, Margaret 56
Ruland, Philip 354
Rumbaou, Philip 110, 354
Rundie, Jennifer 56, 330
Runquist, B J 220
Runser, Skyles 138
Runyan, Tevis 330
Rupp, Don 50
Russel, Brian 139, 161
Russell, Craig 330
Russell, Miyahira 330
Russler, Faith 330
Russo, Gail 224
Ruud, Glenn 330
Ruvalcaba, Michael 261
Ruvelson, Lisa 330
Ruzinsky, Lynn 354
Ryan, Barry 140
Ryan, Tammy 56, 226
Ryan, Tim 250
Rydel, Dorothy 234, 330
Sachs, Mike 50, 82, 267
Sachs, Suz 50, 268
Sack, Christiane 330
Saffer, Teri 268
Saffer, Laura 224
Saher, Dave 208
Sagheb, Lela 212
Sagheb, Shahab 330
Saipale, Toa 110
Saisho, Albert 62
Saisho, Kenji 62
Saito, Miho 330
Sakaba, Roy 330
Sakamoto, Makoto 147
Sakamoto, Randall 330
Salazar, Diana 50
Sale, Birgit 330
Saliman, Mark 90, 264
Salinger, Carrie 235
Sallie, Bruce 222
Sallivan, Scott 214
Salmon, Stephanie 330
Salmons, Steve 151
Salter, Celia 218
Saltz, Dan 154
Salvador, Leza 226
Salzer, Lori 56
Sam, Danita 330
Samborn, Anne 212
Samkov, Elsa 354
Samuels, Abbi 354
Samuelson, Jeff 258
Samuelson, Wallace 214, 354
Sanborn, Tami 331
Sanchez, Jose 205, 208, 330
Sanchez, Lupe 110
Sanchini, Rae 232
Sandahi, Ai 110
Sandberg, Lars 331
Sanders, Debbie 268
Sanders, Don 152
Sanders, Guy 190, 331
Sanders, Jennifer 230
Sanders, Julie 244
Sanders, Marc 140
Sanders, Mike 123, 129
Sanders, Susan 212
Sandoval, Maria 142
Sanfilippo, Joanne 52
Sanman, Lisa 234
Sanman, Susan 235, 331
Sant, Steve 240
Santoyo, Keith 261
Sapp, Vera 230
Sarantitis, Barbara 50, 331
Sarazen, Richard 260, 331
Sarazen, Terri 206, 331
Sargis, Joy 212
Sarian, Ronald 240, 331
Sarkisian, Alice 210
Sarnoff, Brett 244
Sasaki, Leela 331
Sasao, Nancy 331
Saski, Kevin 238
Satchwell, Alan 82, 91
Sauer, Gerald 240, 331
Saunders, Bob 240
Saunders, Dave 148, 149, 151, 208
Saunders, Lisa 252
Saunders, Robert 331
Sausedo, Victoria 331
Saulman, Steven 331
Savage, Cheryl 224
Savoldelli, Paul 68
Sawada, Johnny 331
Sayre, Clark 91
Sayre, Greg 262
Saywell, Joan 268
Scallon, Jim 262
Scamman, Stuart 94
Scandalos, Lori 232
Scates, Al 150, 151
Scavo, Nickolas 331
Schaadt, Russ 258
Schachtner, Kathy 210
Schack, Linda 50, 206
Schaefer, Susan 228
Schaffer, Jeffrey 331
Schaffer, Steve 258
Schaffner, Sue 354
Schall, Steve 214
Scharfstein, Larry 205
Scharr, William 331
Schauerman, Eileen 235
Schauerman, Margaret 331
Schelen, Dave 74
Scher, Kenneth 354
Schiff, Laurette 218
Schildmeyer, Sandra 236, 331
Schiller, Mary 94
Schindel, Lori 232
Schindler, Daniel 332
Schinnerer, Brett 332
Schiro, Stephanie 218
Schlarman, Erika 230
Schlegel, Harvey 55
Schlobom, Dana 244
Schmedes, Nona 82, 94
Schmelz, Ronie 212
Schmid, Sigi 138
Schmidt, Christine 218, 332
Schmidt, Ed 140
Schned, Harry 50
Schneider, Andrea 332
Schneider, Ann 354
Schneider, Phil 244
Schneider, Shari 332
Schneider, Stuart 269
Schneiderman, Scott 332
Schnier, Carole 252
Schober, Chuck 50
Schoenfeld, Peter 266, 267
Schoenman, Jane 224
Scholl, Edward 332
Scholl, Teresa 268
Schonwit, Karen 210
Schorr, David 82, 90
Schow, Blake 262
Schradner, Ned 152
Schramm, Stacy 58, 366
Schreiner, Nancy 232
Schrier, Wendy 212
Schrieger, Stan 260
Schroeder, Alex 243
Schroeder, Edward 332
Schroeder, Jay 110
Schroeder, Ned 74, 152, 243
Schuchert, Joey 74, 205, 258
Schuler, Laura 354
Schultz, John 254
Schultz, Sandy 236
Schulz, Diana 228
Schumann, Bill 265
Schur, Jeff 221
Schuster, Randy 258
Schutte, Patricia 332
Schuttle, Patti 236
Schwanz, Jay 354
Schwartz, Brooke 332
Schwartz, Carolyn 94
Schwartz, Diane 212
Schwartz, Mark 262
Schwartz, Marior 332
Schwartz, Mark 214

Schwartz, Paul 267
Schwartz, Paula 49
Schwartz, Susan 40, 52, 252
Schwartz, Terry 212
Schweitzer, Carol 206
Schweitzer, Lorie 232
Schweitzer, Vickie 224
Schwins, Lou 55
Schy, Brad 267
Sciortino, Sal 91
Scmaltz, Sue 55
Scott, Carrie 235
Scott, Doug 50, 90
Scott, Tracey 50
Scrim, Helen 232, 354
Scroggs, Kent 91
Scurr, Pam 206
Seaber, Gary 254
Seaber, Kimberly 332
Seber, William 354
Seelig, Kurt 244
Seelinger, Alyson 230
Segal, Gary 267
Segura, Camilo 332
Seidner, Liz 218
Seiffert, Linda 66, 272, 332
Seipp, Michelle 332
Seitz, Linda 210
Seiver, Mark 94
Sellens, Scott 240
Sellinger, Hillary 232
Selling, Jordan 232, 332
Selmer, Anne 216, 332
Seltzer, Diane 332
Seminoff, Timothy 332
Senensieb, David 332
Senteno, Rick 110
Sereth, Maryann 90
Sernett, Cathy 230
Serrano, Mark 332
Seruile, Clayton 214
Serwin, Brad 266
Setter, Diane 182
Settle, Felicia 230
Setzer, Lisa 226
Sexton, Mark 205, 262
Seyraft, Shermin 221
Shaffer, Nadine 206
Shahawi, Ihab 261
Shahinian, Liz 224
Shanksy, Lauri 212
Shair, Merritt 232
Shaler, Michael 332
Shamas, Jimmy 94
Shamray, Peter 332
Shanbrom, David 240, 354
Shane, Brian 267
Shapiro, David 74, 240, 267, 332
Shapiro, Elyse 224
Shapiro, Ilene 252
Shapiro, Sharon 156
Shartstein, Larry 208, 332
Sharkey, Jeffrey 354
Sharp, Larry 244
Sharp, Pam 268
Sharpe, Luis 110
Shatzen, Lisa 332
Shaw, Deborah 332
Shaw, Dolores 332
Shea, Cecile 94
Shea, Kevin 261
Shearer, Lori 210, 333
Sheehan, Kevin 222
Sheeley, Chris 152
Shelfield, Tom 254
Shellem, Ken 261
Sheperd, Jay 74, 205, 254
Sheppard, Ann 230
Sherburne, Harry 333
Sherburne, Rick 140
Sherer, Joseph 333
Sherman, Brad 244, 333
Sherman, Donna 228
Sherman, Maria 212, 333
Sheron, Mike 267
Sherwood, Kenn 214
Shibata, Jane 333
Shields, Ron 50
Shigematsu, Marlo 262
Shigenaga, Mark 333
Shih, Mabel 333
Shim, Stuart 262
Shimahara, Grace 354
Shimaura, Mark 354
Shimer, Donald 333
Shimmel, Ronna 332
Shin, Diana 210
Shinbane, Mark 266
Shiokari, David 258, 333
Shiozawa, Motou 333
Shirani, Teresa 145, 172
Shively, Callie 210, 333
Shively, Carol 210, 333
Shkolnik, Steven 354
Shmagin, Renalee 333
Shnairson, Craig 50
Shkolnik, Steven 354
Shmagin, Mark 261
Shnairson, Renalee 333
Shoda, Craig 50
Shoemaker, Debra 333
Shoemaker, Mark 90
Shoemaker, Susan 333
Shoji, Donald 354
Shokouhi, Behnaz 354
Shoop, Jeff 50
Shore, Sally 252
Shorno, Ann 206
Shoven, Scott 254
Shugart, Dan 244
Shulman, Gail 333
Shultz, Laura 333
Shumate, Tim 140
Shurlock, Art 146
Shurtlett, Janet 232, 333
Siedler, Mark 333
Siegal, George 240
Siegal, Jill 236
Siegel, Bob 264
Siegel, Mark 333
Siegel, Pete 61
Siegel, Seth 269
Siehl, Kim 228
Siemens, Richard 333
Siesser, Melissa 252
Sietcoff, Nick 240
Sigillito, Sharon 228
Sigworth, Kimberly 354
Sikora, Betsy 212
Silber, Julia 218, 333
Sileo, John 250
Silva, Frank 50, 66
Silva, Lorie 268
Silveira, Sherri 210
Silver, Barry 333
Silver, Jeff 244
Silver, Teri 212
Silverman, Dave 50
Silverman, Mark 208
Silverstein, Julie 90
Silverstein, Jim 244
Silverstein, Marc 50
Silverton, Martin 333
Simbro, Paula 53, 228
Simon, Michelle 230
Simoni, Sondra 90
Simpson, Norma 230
Simpson, Robert 269
Sims, Gig 129
Sims, Ken 220
Simsarian, Ariene 334
Simsarian, Greg 66
Sinai, Farimah 334
Sinclair, Jane 94
Singer, Sheri 334
Singh, Parker 262
Sink, Douglas 334
Sipe, Nancy 212
Sipos, Rich 262
Sirgant, Huguette 354
Siriani, Teresa 210
Sison, Vic 129
Sisoneros, Caroline 49
Siu, Nathan 52
Siva, Craig 208
Skaar, Tamra 334
Skaist, Lisa 212
Skelton, Karen 232
Skelton, Shawn 267
Skinberg, Ruth 335
Skinner, Leslie 334
Skinner, Mary 206
Sklar, Howard 262
Sklar, Terri 334
Skomer, Sharon 354
Slabough, Douglas 243
Slack, Claressa 334
Slack, Gayle 236
Slater, Dudley 74, 250, 334
Slater, Michael 334
Slaughter, Don 250
Slevcove, Mark 151
Sloane, Steven 90
Slwoff, Doris 206
Small, Edward 334
Smerkar, Claire 55, 244
Smetana, Gerald 334
Smetzer, Alison 55
Smith, Amy 218
Smith, Andrew 151
Smith, Brian 152, 261
Smith, Cathy 40, 56, 218
Smith, David 243, 334
Smith, Don 250
Smith, Edson 250
Smith, Foster 55
Smith, Fulton 234
Smith, Heather 268
Smith, Jeff 110
Smith, Julie 56
Smith, Kathryn 354
Smith, Katie 212
Smith, Kim 216, 232
Smith, Laura 232
Smith, Leslie 234
Smith, Linda 226
Smith, Lisa 94, 334
Smith, Liz 224
Smith, Lori 206, 334
Smith, Matthew 334
Smith, Pamela 218, 334
Smith, Paul 354
Smith, Rae 334
Smith, Richard 269, 334
Smith, Sally 334
Smith, Shelley 210
Smith, Shirley 334
Smith, Stan 258
Smith, Steve 240
Smith, Vicki 56, 234
Smith, Wayne 258
Smittle, Cyndee 235
Snchez, Marcos 354
Snoddy, Candis 334
Snodgrass, John 258
Snouse, Sue 50
Snow, Margaret 74
Snow, Michael 334
Snyder, Alison 54
Snyder, Barbara 224
Snyder, Brian 222
Snyder, Michael 40
Snyder, Mike 240
Sobel, Lauren 212
Sokolow, Linda 66
Solberg, Dave 221
Soled, Jill 232
Solomon, Bob 267
Solomon, Dave 267
Solomon, Michelle 235
Solomon, Wendy 334
Soltanianzaden, Reza 334
Soltes, David 266, 267, 334
Somerton, Craig 94
Son, Haekyong 334
Sondheimer, Michael 48, 182
Song, Lisa 354
Soo Hoo, Leslie 216
Soo Hoo, Jayne 354
Sorensen, Donna 210
Sorensen, Gerald 335
Sorensen, Mary 335
Sorensen, Marybeth 218
Sorsen, Becky 226
Sosin, Cynthia 335
Sosnick, Erika 236, 335
Soto, Sandy 224
Souza, Sylvia 218
Sowa, Kurt 356
Spak, Eric 335
Spangler, Linda 210
Spianos, Andrea 224
Spatz, Elizabeth 335
Spear, Brad 264
Specht, Sally 236, 335
Spears, Kirsten 218
Speights, Leslie 356
Spellman, Shana 224
Spence, John 50
Spence, Laura 56, 232
Spencer, Cynthia 335
Spencer, Todd 50
Spencer, Valerie 235
Spiegelman, Paul 74, 205, 267, 335
Sprindler, Barbara 182
Spivey, Carlos 146, 147
Spolidoro, Joann 335
Spooner, Andrew 335
Spoter, Julie 218
Sponitz, Frank 61
Sprague, Warren 220
Sprague, William 335
Squarrito, Betty 335
Squire, Debra 335
Squires, Jim 262
St. Charles, Robin 335
St. Denis, Michael 240, 335
St. Georges, Joseph 261
Staab, Charles 335
Stabb, James 335
Staab, James 335
Stabler, Frankie 335
Stafford, Joy 335
Stalder, Liz 181, 228
Stabough, Douglas 243
Stamm, Darcy 335
Stamp, Terrance 55
Standley, Colleen 50
Stanich, James 244, 335
Stanley, Chin 19
Stanley, Lacey 268
Stanley, Susan 50
Stannard, Kerri 236
Stark, Don 261
Stark, Mike 250
Stark, Roy 262
Starkman, Nancy 335
Starnes, Jack 243
Starr, Mike 265
Stauch, Scott 102, 110
Stauffer, Dave 74, 250
Stauffer, William 335
Stavert, Joyce 235
Stebben, Gregg 221
Stebner, Suzanne 210
Stec, Alison 356
Steckbauer, William 222, 335
Steele, Eric 264
Steele, Vernetta 335
Stegman, Matt 50
Stein, Amy 49
Stein, Charles 50
Stein, George 335
Stein, Kim 212
Stejn, Leigh 335
Stein, Margaret 252
Steinberg, Darrel 267
Steinberg, Debbie 212
Steinberg, Steve 91
Steiner, Fredrick 335
Steiner, Katherine 336
Steiner, Lori 218
Steiner, Rick 264
Steingone, Janet 53, 206, 336
Steinman, Heddy 336
Steinmetz-Deer, Sabine 336
Stelin, Elisabeth 336
Stenzel, Chris 262
Stephens, Lori 206
Steres, Greg 91
Steres, Mark 267
Stern, Dick 53
Stern, Karen 336
Sternbach, Eric 50
Steshko, Joni 336
Stevens, Bishop 278
Stevens, Cary 336
Stevens, Dave 243
Stevenson, Alva 336
Stevenson, Scott 254
Steverson, Mark 254
Stewart, Debbie 66
Stewart, Kim 230, 360
Stewart, Nate 215
Stewart, Pamela 356
Stewart, Steve 258
Stierer, Sandy 212
Stites, Daren 228
Stitsky, Roslyn 336
Stober, Glenn 336
Solomon, Wendy 334
Stocking, Carol 234
Stoddard, Todd 222
Stoike, Dana 206, 336
Stoklos, Randy 151
Stolshek, Brad 140
Stone, Bennie 55
Stone, Chip 205, 242
Stone, David 243
Stone, Gary 222
Stone, Gene 336
Stone, Gregory 336
Stone, Jake 258
Stone, Jean 216
Stone, Leslie 224
Stone, Sari 212
Storaker, Dave 55
Storer, Dennis 152
Stover, Brett 240
Strabala, Jeff 140, 262
Stradling, Sandy 216
Stradtman, Ken 220
Straehley, Kristin 230
Strathern, Mike 48
Strauss, Lorilee 252, 356
Strauss, Steve 74
Strauss, Tami 212
Streichen, Dale 53
Streicher, Anne 244
Strenk, R.J. 258
Strenk, Russel 50, 258
Streroskuki, Meryle 55
Striff, Johnny 244
Strockis, John 221
Strodger, Edward 356
Strofflino, Angelo 138
Stromgren, K.C. 220
Strucker, Catherine 336
Stuart, Pam 56
Stubblefield, Barry 262, 336
Stubbs, Thomas 336
Stump, Mike 242
Stumpus, Milton 240
Sturges, Tom 90
Susser, Pamela 212, 336
Suarez, Amparo 206
Subotnick, Steve 336
Subotnik, Ken 147
Sudaol, Mark 258
Sudman, Laura 218
Sue, Melanie 116
Suen, Anna 336
Sugerman, Susie 212
Suhadolnik, Bob 250
Suiker, Patty 218
Sukman, Wendy 212
Sullaway, Kathleen 232
Sullivan, Ellen 236
Sullivan, Jeanine 210
Sullivan, Tom 110
Sulzer, Harry 337
Suman, Kim 53
Sun, John 221
Sun, Joseph 91
Sun, Ruth 54
Sunabe, Irene 337
Sunabe, Jack 264
Sung, Paul 337
Sung, York 356
Supple, Georgie 236
Surbatovich, Stan 264
Sutherland, Kim 337
Sutton, Susan 337
Suwanprathes, Sansern 337
Swanson, Elwin 18, 19
Svetcoff, Nicholas 61, 337
Swanson, Carol 337
Swanson, Karen 228
Swanson, Molly 268, 337
Swartz, Martha 94
Sweeney, Kay 228
Sweeney, Julie 236
Sweeny, Mark 250
Swee, Theresa 337
Swenson, Susie 142, 144
Swidler, Debbie 116
Swift, Gloria 55
Swift, Pete 265
Szeto, Frances 228, 356
Szymorski, Debbie 252
Tagawa, Barry 337
Takahashi, Gayle 337
Takahasi, Andy 49
Takanaga, Steve 147
Takanaga, Glenn 147
Takenaga, Glenn 147
Takenaka, Craig 337
Takeuchi, Robin 356
Talamantes, Linda 206
Talbert, Llyod 244
Tam, Jonathan 356
Tammes, Valerie 90
Tamura, Don 54, 272, 356
Tamura, Scott 356
Tanaka, Betty 337
Tanaka, Grace 337
Tandowsky, Joan 210
Tandowsky, Ross 214
Tannenbaum, Jill 212
Tannenbaum, Mark 267
Tanner, Helen 210
Tanner, Lindsey 337
Tapiro, Maryann 90
Tardif, Chip 258
Tarn, Robert 337
Tautolo, John 110
Tautolo, Ray 152
Tavarozzi, Lynn 82
Tay, Anthony 337
Tay, David 66
Taylor, Brian 242
Taylor, Cary 216
Taylor, Cheryl 127, 228
Taylor, Greg 215
Taylor, Jeffrey 337
Taylor, Judy 337
Taylor, Leann 232, 337
Taylor, Mike 240
Taylor, Nancy 62
Taylor, Peter 337
Teasdale, Debbie 216
Temp, John 82, 90
Templin, Liz 206
Ten, Brian 244, 356
Tenneson, Cheryl 50, 337
Tenneson, Michael 50, 337
Tenney, George 337
Tennyson, John 50
Tennyson, Sharon 54, 337
Teraoka, Sharon 66
Terjung, Jane 337
Terman, Mark 267
Termeferoosh, Zahava 337
Terry, Cindy 216
Terry, Melissa 232, 337
Terwilliger, Tom 90
Teslow, Linda 224
Teslow, Sandy 224
Testa, Patricia 356
Teyrer, Chuck 222
Thakar, Todd 338
Thalman, Rob 138
Thara, Supanunt 338
Theman, Harry 262
Theriot, Brian 338
Thiel, Lisa 232
Thistlewaite, Sandy 235
Thomas, Alyson 50
Thomas, Andrea 82
Thomas, Cliff 110
Thomas, Jim 254
Thomas, Kal 268, 338
Thomas, Kurt 214
Thomas, Larry 110
Thomas, Morris 52
Thomas, William 338
Thomas, Yselle 338
Thomas-Tremper, Sue 272
Thompson, Beth 268
Thompson, Dave 258
Thompson, Jami 226
Thompson, Matt 222
Thompson, Phil 258
Thompson, Robbin 228
Thompson, Scott 254
Thompson, Teryl 94
Thompson, Theodore 356
Thompson, Vicki 209
Thomson, Kathy 90
Thoreson, Janet 226
Thornburg, Julie 234
Thornton, Katski 210
Thorworth, Karen 228, 338
Tibbitts, Linda 234, 338
Tiesing, Scot 110
Tiger, Dave 140
Timmerman, Dave 265
Timmerman, Lyle 48
Timmons, Mike 151
Ting, Sylvia 338
Tinker, Elizabeth 218, 338
Tinkler, Marcia 94
Tischler, Howard 74, 267
Tisius, Dan 214
Titchner, Pam 165
Titubaum, Beth 212
Titus, Kathleen 216, 338
To, Victor 338
Tobenkin, Patti 338
Tobey, Bruce 220
Togi, Kanae 90
Toki, Karen 338
Tokunaga, Mark 50, 214, 338
Tomlan, Lisa 338
Tom, Gary 221
Tom, Patty 244
Toman, John 338
Tomasek, Jim 243
Tomasic, Paul 338
Tomnaga, Gail 338
Tomlinson, Jerry 156
Tomlinson, Therese 230
Tomoyasu, Sandra 338
Tonne, Vince 140
Tooch, Margaret 206
Toomey, Diane 338
Toots, Charles 50
Topkis, Liz 49
Torchio, Kimberly 226, 356
Torok, Andy 261
Torrance, Stephanie 244
Torre, Karen 338

Toth, Glenn 183
Tovar, Armando 338
Towle, Dave 140
Townsell, Jojo 110
Townsend, Robert 356
Tracey, Ross 212
Tralongo, Thomas 338
Tran, Chanh 338
Tran, Khanh 356
Tran, Kim 338
Tran, Viet 338
Trapnell, Dana 74, 232, 338, 68
Traut, Janet 94
Trauthen, Pamela 232, 339
Treadaway, Lori 218
Trear, Rony 154
Tregar, Alexander 90
Tregurtha, Diane 58, 59, 232
Treinen, Julie 53, 210
Tremper, Sue 339
Trevino, Maria 339
Triell, Duyan 339
Trifunovich, Peter 138
Trimmiah, Lina 216
Trinh, Hoa 356
Tripp, Monty 216
Trittipo, Karen 339
Trompeser, Janet 224, 339
Troth, Diane 339
Tso, Robert 339
Tsuboi, Ken 258
Tsuchiyama, Jon 66
Tsuda, Kesa 356
Tsu, Francis 339
Tsuji, Tammie 232
Tsukahira, John 258
Tsukamoto, Craig 147
Tsutsui, Colleen 339
Tsutsui, Julie 356
Tu, Patricia 339
Tucker, Carol 64
Tucker, Rusty 61, 262
Tucker, Scott 265
Tuinei, Mark 110
Tullsen, Karen 356
Tumberg, Easton 214
Tumbleson, John 339
Tunnell, Mark 339
Tunnicliffe, Tam 56
Turchi, Jeffrey 339
Turner, Al 55
Turner, David 205, 214
Turner, Ivy 339
Turner, Jody 236
Turner, Pete 74, 250, 339
Tweedie, Bridget 336
Tweedie, Harry 138
Tweedie, Bridget 232
Tyler, Dolores 339
Tyler, Lee 230
Tyler, Marcella 228
Tyras, Daveen 40, 52, 339
Uchiyama, Karen 236
Ueng, Maggie 94
Ukum, Shadrack 339
Ulrich, Elizabeth 94
Underwood, Sabrina 339
Unger, Am 268
Upton, Steve 221
Urban, John 221
Urena, Larry 267
Vad, Lila 230
Vafadari, Goshdasb 340
Vagnino, Peter 340
Vainshtein, Alexander 340
Valdez, Craig 66
Valdez, David 340
Valdez, Kenneth 66
Valentino, Eugenia 340
Valert, Mia 52
Vallerand, Warren 340
Valstar, Rick 208
Van Buskirk, Kristy 232
Van Berkhout, Cathy 232
Van Bronkhorst, John 254
Van Bruggen, Rick 240
Van De Bunt, Magda 340
Van Dyk, Schuyler 49
Van Gorden, Duane 356
Van Peborgh, Paul 238
Van Peborough, Paul 59
Van Sanford, Scott 91
Van Saun, Kathy 50, 234
Van Valkenburg, Cathi 140
Van Zelm, Judy 340
Van Zyl, Afina 340
Vanberkhout, Catherine 356
Vanderford, Tom 260
Vanderveer, Katherine 210
Vandeweghe, Kiki 135, 127, 129
Vandeweghe, Tauna 210
Vaniman, Debra 356
Vanzy, Afina 224
Varley, Jaye 49
Varshawsky, Brent 340
Vaughn, Jeannie 218
Vawter, Richard 340
Veaner, Julie 340
Vecchione, Gina 165
Veitch, Jonna 232
Venetos, Debora 340
Venter, Robbie 154
Verches, Richard 67
Vernon, Al 110
Veteran, Karen 50, 268
Vickers, Kelly 210
Vickery, Janet 226
Vickman, Wendy 340
Victoria, Daizen 52
Vidmar, Peter 146, 147
Viele, Kendall 340
Vigder, Scott 90
Vigil, Chris 94
Vignoli, Peter 261
Villa, Fernando 356
Villareal, Julie 340
Villasenor, Laurie 224
Villasenor, Ruth 340
Vioato, Yolanda 340
Violett, B J 240
Vivas, Linda 340
Vivas, Lindy 134
Vogel, Leslie 268
Vogel, Martin 340
Vogel, Marty 222
Vollmayer, Anne 94
Volpert, Sandy 267
Volpicelli, Mark 254
Von Schottenstein, Gregory 341
Voris, Harvey 341
Vryonis, Speros 341
Vurlini, Lisa 74
Waag, Tim 66
Wachsner, Tracy 341
Wade, George 341
Wade, Mike 110
Wade, Robin 341
Wagner, Ann 341
Wagner, Claire 94
Wagner, Jean 216
Wagner, Mark 240, 341
Wahl, Julie 218
Walbridge, Steve 240
Walden, Julie 341
Waldow, Mike 261
Wales, Daine 356
Wales, Rich 50
Wales, Rich 90
Walker, Angela 181
Walker, Jennifer 341
Walker, Sarah 50
Wallace, Leah 62, 341
Wallace, Michael 62
Wallack, Jeff 40, 68, 244, 341
Wallard, Ron 152
Wallstrom, Cynthia 341
Walmark, Richard 341
Wairond, Caroline 50
Walsh, Heide 67, 341
Waller, Julie 94
Walter, Wolfgang 264
Walters, Mary 206
Walther, Jacquie 232
Walton, Mary 341, 356
Walton, Marykay 244
Walton, Nancy 244
Wamac, Tamara 94
Wanderocke, Dana 220
Wang, Celina 228
Wang, Eileen 356
Wang, Sharon 341
Wank, Dave 267
Ward, Andrea 160
Ward, James 94
Ward, Janet 234
Ward, Robert 341
Ward, Wendy 230
Wark, Stephanie 244
Warkentin, Lori 165
Warner, Aaron 341
Warner, Ann 206
Arner, Cynthia 174
Warner, Dawn 234
Warner, Karen 226, 341
Warner, Ray 341
Warner, Steve 222
Warren, Lorie 244
Warshawer, Nancy 341
Warshawky, Evan 341
Warso, Miriam 341
Washington, Antonia 341
Washington, Sandra 50
Wasicek, Sue 235
Wasicek, Susie 56
Watarabe, Miles 50
Watanabe, Steve 50
Waterhouse, Karen 341
Waters, Cathie 232
Waters, John 240
Waters, Paul 341
Watkins, Molly 235
Watley, Gail 55
Watry, Stephen 341
Watson, Anne 94
Watson, Debbie 224
Watson, Jasmine 341
Watt, Julie 341
Waxler, Andy 61, 258, 342
Wayne, Todd 262
Weary, Donna 210
Weatherford, Michael 356
Weaver, Laurel 56
Weaver, Wes 50
Webb, Nancy 268, 342
Weber, Andrew 342
Weber, Don 140
Weber, Kathy 342
Webster, Brad 138
Wechter, Dana 224
Wedding, Debbie 218
Weeks, Leslie 356
Wegener, Norman 342
Weickgenant, Ann 342
Weiglin, Jon 151, 240
Weiland, Jodi 218,
Weiler, Jon 243
Weiler, Peter 205
Weiman, Mndy 228
Weiman, Wyle 74, 342
Weinberg, Greg 267
Weinberg, Nancy 232
Weiner, Terri 342
Weinman, Amy 66
Weinman, Stacey 212
Weinstein, Jeffrey 356
Weisbard, Carol 356
Weise, Karen 228
Weisenfeld, Howard 244, 342
Weiss, Don 91
Weiss, Gale 342
Weiss, Joe 260
Weiss, Jonathan 342
Weiss, Joseph 357
Weiss, Lauren 342
Weissman, Andi 212
Weissman, Liz 55
Weitz, Bart 53
Welby, Terri 224
Welcome, Richard 342
Wells, Frances 342
Wells, Mike 151, 152
Wells, Tim 357
Wendley, Mark 342
Wennerstrom, Steve 182
Wenzel, Julie 210
Wersen, Nancy 232
Wertuk, Michele 94
West, Sandra 342
Wahl, Julie 218
Westhoff, Tom 250
Westland, Bob 262
Westling, Karla 342
Westmann, Linda 206
Wetterau, Lori 268
Wetterau, Lorraine 90, 342
Wetzel, Richard 342
Whalen, Kathleen 342
Wheeler, Kathy 268
Whelan, Matt 258
Wheller, Gerry 264
Whitaker, Ronald 343
Whitcomb, Steve 161
White, Charles 172
White, Dave 250
White, David 50, 243
White, Eric 215
White, James 343
White, Jim 74
White, Lawndia 56
White, Lloyd 238
White, Mike 50
White, Tom 238
White, Yolanda 209
Whitfield, Stacey 228, 343
Whiting, Drue 235, 343
Whitling, Robert 343
Whitmarsh, Phyllis 235
Whitney, Jill 134
Whitney, Lisa 210
Wickersheim, Brian 50
Wickersheim, Bruce 94
Wickham, Doug 208
Wickman, Mandy 134
Wiemann, Rich 110
Wienberger, Bob 262
Wigdor, Sheldon 266
Wight, Susan 343
Wilcox, Ralph 90
Wiles, Russ 265, 343
Wilhite, Laura 244
Wilke, Kevin 214
Wilenson, Joe 265
Wilkes, James 119, 126, 129, 137
Wilkinson, Joseph 343
Williams, Jill 210
Willaver, Marlene 64
Willback, Maria 218
Willenborg, Blaine 154
Williams, Bradley 357
Williams, Cari 94
Williams, Cathy 216
Williams, Chet 215
Williams, Chris 254
Williams, Dokie 110
Williams, Henry 357
Williams, Jamie 228, 343
Williams, Kathy 224
Williams, Leigh 228
Williams, Norm 254
Williams, Penny 55
Williams, Starr 343
Williams, Tim 243
Willie, Debbie 142
Willingham, David 110
Willis, Andy 214
Willoughby, Annie 232
Wills, Mignon 235
Wills, Shawn 110
Wilson, Ann 35
Wilson, C.Z. 18, 19
Wilson, Cathy 357
Wilson, David 50, 82, 90, 343
Wilson, Jill 226, 343
Wilson, Nancy 35
Wilson, Peggy 156
Wilson, Ricky 267
Wilson, Suzanne 50
Wilton, Ken 50
Winard, Elizabeth 343
Winchester, Brad 214, 357
Winds, Robin 56, 224
Windsor, Alicia 343
Winfield, Steve 250
Wing, Brian 343
Wing, Tom 264
Winkleblack, Art 74, 250
Winter, Steve 110
Winterbotham, Emilia 55
Wisbon, Wendy 244
Witherspoon, Lynn 232
Witlin, Irwin 214
Wittenberg, Eric 343
Wittenberg, Jane 244, 343
Wittenberg, Ric 205, 244
Wittenburg, Rick 74
Wittig, Andrea 343
Witzer, Lawrence 357
Wizan, Steve 221
Wohlwend, Jeffrey 343
Wolens, Keenan 266, 267
Wolf, Chris 269, 343
Wolf, Julie 50
Wolf, Kari 56
Wolf, Renata 343
Wolf, Rhonda 343
Wolff, Claudio 343
Wollson, Ricky 266
Wollson, Marti 267
Wollson, Mark 266, 267
Wolking, Kay 206
Wolpert, Stuart 214
Wong, Bill 260
Wong, Bonnie 236
Wong, Cary 343
Wong, Cindy 90
Wong, David 343
Wong, Debra 62
Wong, Geenung 343
Wong, Henry 343
Wong, Jerry 343
Wong, John 343
Wong, Larry 344
Wong, Mannix 344
Wong, May 344
Wong, Rhonda 344
Wong, Sandra 344
Wong, Ted 357
Wong, Terrence 344
Wong, Valerie 230
Wong, Victor 344
Woo, Craig 242
Woo, Doug 194
Woo, Margaret 344
Woo, Tim 55
Woo, Venvy 344
Wood, Dorothy 61
Wood, Matt 50
Wood, Scott 344
Woodland, Jeff 139, 161
Woodlock, Joan 58, 240
Woodward, Randy 262
Woon, Wendy 232
Wooten, Cindy 228
Wordes, Dede 181
Worthge, Scott 50, 208, 344
Wright, Allison 228
Wright, Cherie 232
Wright, Janice 344
Wright, Jerelyn 244
Wright, Matt 260
Wright, Stayce 268
Wright, Sue 206
Wright, Terese 344, 110
Wrightman, Tim 110, 152
Wrobel, Derek 262
Wu, Dalna 212
Wu, Jau-Sien 357
Wu, Kenneth 357
Wullschlegler, Karen 210
Wurf, Elissa 74
Wyatt, Allison 344
Wykes, Diana 357
Wynn, Nancy 344
Wynne, Susan 56, 210
Yahiro, Coreen 344
Yamada, Lynn 344
Yamada, Masami 216
Yamaguchi, Roger 110
Yamamoto, Emiko 216
Yamasaki, Ymiko 344
Yamashita, Lori 56, 344
Yamayoshi, Kent 357
Yang, Flora 344
Yant, Rich 208
Yaple, Brett 147
Yarnel, Jay 344
Yarnell, Jack 260
Yarp, Richard 344
Yarter, Guy 357
Yasaka, Tobru 344
Yaziji, Sam 220
Yee, Les 147
Yee, Susan 344
Yeh, Frank 262
Yelich, Chris 110
Yengst, Barbara 49
Yepp, Jay 91
Yetter, Michael 344
Yeung, Patty 344
Yhap, Richard 344
Yi, Dong 344
Ying, Elizabeth 344
Yinger, Steven 344
Yoder, Yvonne 50
Yonesato, Julie 357
Yoon, C.J. 206
Yoon, Kyung 345
You, Mabel 345
Young, Dave 260
Young, Barb 236
Young, Brian 220
Young, Charles 18
Yirth, Bridget 94
Wirtz, Kris 228
Wisbon, Wendy 244
Witherspoon, Lynn 232
Witlin, Irwin 214
Wittenberg, Eric 343
Wittenberg, Jane 244, 343
Wittenberg, Ric 205, 244
Wittenburg, Rick 74
Wittig, Andrea 343
Witzer, Lawrence 357
Wizan, Steve 221
Wohlwend, Jeffrey 343
Wolens, Keenan 266, 267
Wolf, Chris 269, 343
Wolf, Julie 50
Wolf, Kari 56
Wolf, Renata 343
Wolf, Rhonda 343
Wolff, Claudio 343
Wollson, Ricky 266
Wollson, Marti 267
Wollson, Mark 266, 267
Wolking, Kay 206
Wolpert, Stuart 214
Wong, Bill 260
Wong, Bonnie 236
Wong, Cary 343
Wong, Cindy 90
Wong, David 343
Wong, Debra 62
Wong, Geenung 343
Wong, Henry 343
Wong, Jerry 343
Wong, John 343
Wong, Larry 344
Wong, Mannix 344
Wong, May 344
Wong, Rhonda 344
Wong, Sandra 344
Wong, Ted 357
Wong, Terrence 344
Wong, Valerie 230
Wong, Victor 344
Woo, Craig 242
Woo, Doug 194
Woo, Margaret 344
Woo, Tim 55
Woo, Venvy 344
Wood, Dorothy 61
Wood, Matt 50
Wood, Scott 344
Woodland, Jeff 139, 161
Woodlock, Joan 58, 240
Woodward, Randy 262
Woon, Wendy 232
Wooten, Cindy 228
Wordes, Dede 181
Worthge, Scott 50, 208, 344
Wright, Allison 228
Wright, Cherie 232
Wright, Janice 344
Wright, Jerelyn 244
Wright, Matt 260
Wright, Stayce 268
Wright, Sue 206
Wright, Terese 344, 110
Wrightman, Tim 110, 152
Wrobel, Derek 262
Wu, Dalna 212
Wu, Jau-Sien 357
Wu, Kenneth 357
Wullschlegler, Karen 210
Wurf, Elissa 74
Wyatt, Allison 344
Wykes, Diana 357
Wynn, Nancy 344
Wynne, Susan 56, 210
Yahiro, Coreen 344
Yamada, Lynn 344
Yamada, Masami 216
Yamaguchi, Roger 110
Yamamoto, Emiko 216
Yamasaki, Ymiko 344
Yamashita, Lori 56, 344
Yamayoshi, Kent 357
Yang, Flora 344
Yant, Rich 208
Yaple, Brett 147
Yarnel, Jay 344
Yarnell, Jack 260
Yarp, Richard 344
Yarter, Guy 357
Yasaka, Tobru 344
Yaziji, Sam 220
Yee, Les 147
Yee, Susan 344
Yeh, Frank 262
Yelich, Chris 110
Yengst, Barbara 49
Yepp, Jay 91
Yetter, Michael 344
Yeung, Patty 344
Yhap, Richard 344
Yi, Dong 344
Ying, Elizabeth 344
Yinger, Steven 344
Yoder, Yvonne 50
Yonesato, Julie 357

EDITOR-IN-CHIEF: GREG MASTERS

MANAGING EDITOR: Blaksley Atkin

ART DIRECTOR: Anne Bogart

COPY EDITOR: Noreen Field

BUSINESS AND PROMOTION: Dave Gordon
Diane Tregurtha

LAYOUT DESIGN: Jaqui Bowe
Edie Filice
Karen Harautunian
Denise Mervel
Stacy Schramm

PHOTOGRAPHY: Ken Goodman
Greg Masters
Steve Norris
Paul Van Pebourgh

OFFICE MANAGER: Joan Woodlock

CONTRIBUTING PHOTOGRAPHERS: Jeff Burke
Edie Filice
Dave Gordon
Sylvia Marquez
Ed Melillo
Rochelle Mendoza
John Nam
Norm Schindler
Stan Troutman
Rusty Tucker

SENIOR PORTRAIT PHOTOGRAPHY: Wali Valencia

CONTRIBUTING WRITERS: John Kelly
Mary Anne Ostrom

INDEX COORDINATOR: Jenny Boakes

The staff of the 1979-1980 Southern Campus would like to express their sincere appreciation to the following people, without whose help this book would not have been possible:

Denise Andres
Art Atkinson
Byron Atkinson
Jenny Boakes
John Cauble
Stanley Chin
Anita Cotter
Bob Fischer
Paul Flather
Ann Fowler
Charlie Galvani
Bette Holden
Judy Holland
Patti Johnson

Vic Kelley
Mary Jane Krebs
Suzee Kurit
Kathy LaFont
Jerry Long
Angelo Mazzone
Dan Sadler
Joanne Sanfillippo
Steve Sann
Michael Sondheimer
Dave Sorenson
Glenn Toth
Patt Troutman
Stan Troutman

ASUCLA Campus Studio
ASUCLA Communications Board
ASUCLA Financial Services
ASUCLA Graphic Services
ASUCLA Typography
Greek Week '80 Committee
Josten's/American Yearbook Co.
KLA Radio
Newell Color Lab
UCLA Athletic News Bureau
UCLA Daily Bruin
UCLA Dean of Students Office
UCLA Design Department
UCLA Men's Intercollegiate Athletics
UCLA Women's Intercollegiate Athletics

UCLA



