

Carlos Gomes

Sonata para cordas “O Burrico de Pau”

Edição: **José Maurício Brandão**

Esta edição é fruto do trabalho de doutorado de José Maurício Brandão, desenvolvido na UFBA, que pode ser acessado no formato dissertação no Repositório UFBA, sob o título e link:

Brandão, José Mauricio Valle, Tempo e espaço da sonata para cordas “O burrico de pau” de Carlos Gomes : uma análise estético-interpretativa em música sinfônico-camerista brasileira no séc. XIX
Disponível em: <http://repositorio.ufba.br/ri/handle/ri/9079>

Ou no formato livro, disponível para compra on-line. Segue o título e referência:

Brandão, José Mauricio Valle, Tempo e Espaço da Sonata para Cordas "O Burrico de Pau" de Carlos Gomes: Análise, Partitura e catálogo de Obras. Saarbrücken: Novas Edições Acadêmicas, 2013. (ISBN-13: 978-3-639-74427-9)

Movimentos:

- I. Allegro animato
- II. Allegro scherzoso
- III. Largo
- IV. Vivace - “O Burrico de Pau”

quinteto de cordas
(*string quintet*)

Partes:

Violino I
Violino II
Viola
Violoncelo
Contrabaixo

92 p.

Patrocínio

Realização

MINISTÉRIO DA
CULTURA

MUSICA BRASILIS

Sonata para cordas

"O Burrico de Pau"

A. Carlos Gomes

Allegro animato

Violino I *ff* *mf*

Violino II *ff* *mf*

Viola *ff* *mf*

Violoncelo *ff* *mf*

Contrabaixo *ff* *mf*

Vln. I *mf* *p*

Vln. II *mf* *p*

Vla. *mf* *p*

Vc. *mf* *p*

Cb.

Vln. I *rit.* *a tempo* *ff*

Vln. II *rit.* *a tempo* *ff*

Vla. *rit.* *a tempo* *ff*

Vc. *rit.* *a tempo* *ff*

Cb. *rit.* *a tempo* *ff*

15

Vln. I

Vln. II

Vla.

Vc.

Cb.

mf *cresc.*

19

Vln. I

Vln. II

Vla.

Vc.

Cb.

f *mf* *cresc.*

24

Vln. I

Vln. II

Vla.

Vc.

Cb.

ff *p* *pp*

29

Vln. I

Vln. II

Vla.

Vc.

Cb.

A

p

mf

p

p

p

35

Vln. I

Vln. II

Vla.

Vc.

Cb.

41

Vln. I

Vln. II

Vla.

Vc.

Cb.

p

ced.

a tempo

p

ced.

a tempo

p

ced.

a tempo

pizz.

p

arco

a tempo

ced.

47

Vln. I *mf* *cresc.*

Vln. II *p* *cresc.*

Vla. *p* *cresc.*

Vc. *p* *cresc.*

Cb. *pizz.* *p*

53

Vln. I *f* *ced.*

Vln. II *f* *ced.*

Vla. *f* *ced.*

Vc. *f* *ced.*

Cb. *arco* *f* *ced.*

B

59

Vln. I *ced.* *a tempo*

Vln. II *ced.* *a tempo*

Vla. *ced.* *a tempo*

Vc. *ced.* *a tempo*

Cb. *ced.* *a tempo* *pizz.*

65

Vln. I *ff* *a tempo* *ff*

Vln. II *ff* *a tempo* *ff*

Vla. *ff* *a tempo* *ff*

Vc. *ff* *a tempo* *ff*

Cb. arco *ff* *a tempo* *ff*

71

Vln. I *p* *cresc.* *ff*

Vln. II *p* *cresc.* *ff*

Vla. *p* *cresc.* *ff*

Vc. *p* *cresc.* *ff*

Cb. *p* *cresc.* *ff*

77

Vln. I *f*

Vln. II *f*

Vla. *f*

Vc. *f*

Cb. *f*

99

Vln. I *pp* *arco* *ff*

Vln. II *pp* *arco* *ff*

Vla. *pp* *arco* *ff*

Vc. *pp* *arco* *ff*

Cb. *pp* *arco* *ff*

103

Vln. I

Vln. II

Vla.

Vc.

Cb.

106

Vln. I *mf* *cresc.* *f*

Vln. II *mf* *cresc.* *f*

Vla. *mf* *cresc.* *f*

Vc. *mf* *cresc.* *f*

Cb. *mf* *cresc.* *f*

110

Vln. I
Vln. II
Vla.
Vc.
Cb.

mf *cresc.*

114

Vln. I
Vln. II
Vla.
Vc.
Cb.

ff *p* *f* *p* *pp*

120

E

Vln. I
Vln. II
Vla.
Vc.
Cb.

p *mf* *p* *p*

128

Vln. I

Vln. II

Vla.

Vc.

Cb.

p

ced.

pizz.

arco

p

ced.

135

a tempo

Vln. I

Vln. II

Vla.

Vc.

Cb.

a tempo

mf

cresc.

p

cresc.

p

cresc.

p

cresc.

pizz.

p

142

F

Vln. I

Vln. II

Vla.

Vc.

Cb.

f

ced.

f

ced.

f

ced.

f

ced.

f

arco

f

ced.

149

Vln. I *ced.* *a tempo*

Vln. II *ced.* *a tempo*

Vla. *ced.* *a tempo*

Vc. *ced.* *a tempo*

Cb. *ced.* *a tempo pizz.* *arco*

156

Vln. I *ff*

Vln. II *ff*

Vla. *ff*

Vc. *ff*

Cb. *ff*

159

Vln. I *Poco Stentato marcante 3* *poco rall.* *Deciso Sciolte a tempo*

Vln. II *marcante 3* *poco rall.* *a tempo*

Vla. *marcante 3* *poco rall.* *a tempo*

Vc. *marcante 3* *poco rall.* *a tempo*

Cb. *marcante 3* *poco rall.* *a tempo*

Allegro scherzoso

Violino I *p*

Violino II *p*

Viola *p*

Violoncello *p*

Contrabaixo *p*

Vln. I *f*

Vln. II *f*

Vla. *f*

Vc. *f*

Cb. *f*

Vln. I

Vln. II

Vla.

Vc.

Cb.

24 A

Vln. I
Vln. II
Vla.
Vc.
Cb.

34

Vln. I
Vln. II
Vla.
Vc.
Cb.

42 B

Vln. I
Vln. II
Vla.
Vc.
Cb.

51

Vln. I

Vln. II

Vla.

Vc.

Cb.

f

stacc.

f

stacc.

f

stacc.

f

60

Vln. I

Vln. II

Vla.

Vc.

Cb.

pp

pp

pp

pp

p

p

p

p

68

C

Vln. I

Vln. II

Vla.

Vc.

Cb.

pp

pp

pp

pp

cresc.

cresc.

cresc.

cresc.

76

Vln. I *f*

Vln. II *f*

Vla. *f*

Vc. *f*

Cb. *f*

85 **D** *Meno mosso*

Vln. I *p* *rit.*

Vln. II *p* *rit.*

Vla. *p* *rit.*

Vc. *p* *rit.*

Cb. *p* *rit.*

93 **Tempo I**

Vln. I *>*

Vln. II *p*

Vla. *p*

Vc. *p*

Cb. *p*

101 E

Vln. I *p*

Vln. II *p*

Vla. *p*

Vc. *p*

Cb. *p*

109

Vln. I

Vln. II

Vla.

Vc.

Cb.

117

Vln. I *mf*

Vln. II

Vla.

Vc.

Cb. *mf*

125 **F**

Vln. I *f*

Vln. II *f*

Vla. *f*

Vc. *f*

Cb. *f*

134

Vln. I *f*

Vln. II *f*

Vla. *f*

Vc. *f*

Cb. *f*

141

Vln. I *mf* *p*

Vln. II *mf* *p*

Vla. *mf* *p*

Vc. *mf* *p*

Cb. *mf* *p*

150

Vln. I

Vln. II

Vla.

Vc.

Cb.

158

Vln. I

Vln. II

Vla.

Vc.

Cb.

164

Vln. I

Vln. II

Vla.

Vc.

Cb.

171

Vln. I *f*

Vln. II *f*

Vla. *f*

Vc. *f*

Cb. *mf*

178

Vln. I

Vln. II

Vla.

Vc.

Cb. *f*

G

185

Vln. I *p* *mf*

Vln. II *p*

Vla. *p*

Vc. *p*

Cb.

195

Vln. I

Vln. II *mf*

Vla. *mf*

Vc. *mf*

Cb. *mf*

203

H

Vln. I

Vln. II

Vla.

Vc.

Cb.

211

Vln. I *f*

Vln. II *stacc.* *f*

Vla. *stacc.* *f*

Vc. *stacc.* *f*

Cb. *stacc.* *f*

219

Violin I: *pp* to *p*
Violin II: *pp* to *p*
Viola: *pp* to *p*
Violoncello: *pp* to *p*
Contrabaixo: *p*

225

I

Violin I: *pp* to *cresc.*
Violin II: *pp* to *cresc.*
Viola: *pp* to *cresc.*
Violoncello: *pp* to *cresc.*
Contrabaixo: *pp* to *cresc.*

231

Violin I: *mf* to *f* to *p* (pizz.)
Violin II: *p* to *f* to *p* (pizz.)
Viola: *mf* to *p* to *mf* to *p* (pizz.)
Violoncello: *p* to *p* (pizz.)
Contrabaixo: *p* (pizz.)

Largo

Violino I

Violino II

Viola

Violoncello

Contrabaixo

A Adagio lento e calmo

Vln. I

Vln. II

Vla.

Vc.

Cb.

B

Vln. I

Vln. II

Vla.

Vc.

Cb.

27

Vln. I
cresc. *f* *dim*

Vln. II
cresc. *f* *dim*

Vla.
cresc. *f* *dim*

Vc.
f *dim*

Cb.

35

C

Vln. I
p *p*

Vln. II
p *p*

Vla.
p *p*

Vc.
p

Cb.

43

Vln. I
p *cresc.*

Vln. II
p *cresc.*

Vla.
p *cresc.*

Vc.
p *cresc.*

Cb.

50

Vln. I
Vln. II
Vla.
Vc.
Cb.

f

div.

57

Vln. I
Vln. II
Vla.
Vc.
Cb.

dim

p

D Poco più animato

65

Vln. I
Vln. II
Vla.
Vc.
Cb.

p

pizz.

p

85 **E**

Vln. I *p*

Vln. II *p*

Vla. *p*

Vc. *p*

Cb. *p* arco

90

Vln. I

Vln. II

Vla.

Vc.

Cb.

95

Vln. I

Vln. II

Vla.

Vc.

Cb.

F (Adagio lento e calmo - *comme prima*)

122

Vln. I
mf
f

Vln. II
mf
f

Vla.
mf
f

Vc.
f

Cb.
f

130

Vln. I
p

Vln. II
p

Vla.
p

Vc.
p

Cb.
p

137

Vln. I
pp
2
2
8va

Vln. II
pp

Vla.
pp

Vc.
pp

Cb.
pp

IV

"O Burrico de Pau"

Vivace
pizz.

Violino I

Violino II

Viola

Violoncelo

Contrabaixo

arco

f

mp

p

f

f

f

f

Vln. I

Vln. II

Vla.

Vc.

Cb.

arco

p

p

p

p

p

Vln. I

Vln. II

Vla.

Vc.

Cb.

f

f

f

f

f

27 A

Vln. I
Vln. II
Vla.
Vc.
Cb.

35

Vln. I
Vln. II
Vla.
Vc.
Cb.

43 B

Vln. I
Vln. II
Vla.
Vc.
Cb.

51

Violin I: *p*

Violin II: *p*

Viola: *p*

Violoncello: *p*

Contra Baixo: *p*

59

Violin I: *p* to *f*

Violin II: *p* to *f*

Viola: *p* to *f*

Violoncello: *p* to *f*

Contra Baixo: *f*

67

Violin I: *sf*

Violin II: *f* to *sf*

Viola: *f* to *sf*

Violoncello: *f* to *sf*

Contra Baixo: *sf*

75

Vln. I

Vln. II

Vla.

Vc.

Cb.

mf

p

f

f

p

p

pizz.

p

pizz.

p

83

Vln. I

Vln. II

Vla.

Vc.

Cb.

cresc.

cresc.

cresc.

arco

cresc.

arco

cresc.

91

Vln. I

Vln. II

Vla.

Vc.

Cb.

f

f

f

f

f

99

Vln. I

Vln. II

Vla.

Vc.

Cb.

D

107

Vln. I

Vln. II

Vla.

Vc.

Cb.

cresc.

f *cresc.*

115

Vln. I

Vln. II

Vla.

Vc.

Cb.

ff

ff

ff

f

f

ff

ff

f

f

123

Vln. I

Vln. II

Vla.

Vc.

Cb.

arco

mf

p

pizz.

mf

p

arco

p

arco

p

131

Vln. I

Vln. II

Vla.

Vc.

Cb.

f

f

f

f

f

139

Vln. I

Vln. II

Vla.

Vc.

Cb.

p

p

p

p

p

p

p

E

147

Vln. I
Vln. II
Vla.
Vc.
Cb.

cresc.

155

Vln. I
Vln. II
Vla.
Vc.
Cb.

f *p*

F

163

Vln. I
Vln. II
Vla.
Vc.
Cb.

p

171

Vln. I

Vln. II

Vla.

Vc.

Cb.

f

f

f

f

f

179

Vln. I

Vln. II

Vla.

Vc.

Cb.

ff

f

f

ff

ff

ff

ff

ff

ff

ff

ff

187

Vln. I

Vln. II

Vla.

Vc.

Cb.

mf

p

f

f

f

p

p

pizz.

pizz.

p

p

195

Violin I, Violin II, Viola, Violoncello, and Contrabaixo staves. The score shows a crescendo in all parts starting at measure 195. The Violoncello and Contrabaixo parts are marked 'arco'.

203

Violin I, Violin II, Viola, Violoncello, and Contrabaixo staves. The score shows a fortissimo (f) dynamic in all parts starting at measure 203. The Violoncello and Contrabaixo parts are marked 'pizz.' (pizzicato).

211

Violin I, Violin II, Viola, Violoncello, and Contrabaixo staves. The score continues with the fortissimo (f) dynamic. The Violoncello and Contrabaixo parts are marked 'arco'.

219

Vln. I

Vln. II

Vla.

Vc.

Cb.

cresc.

cresc.

cresc.

f

227

Vln. I

Vln. II

Vla.

Vc.

Cb.

ff

ff

ff

ff

ff

col legno

p sub.

235

Vln. I

Vln. II

Vla.

Vc.

Cb.

p

col legno

p

col legno

p

col legno

p

cresc.

cresc.

cresc.

cresc.

cresc.

243

Vln. I

Vln. II

Vla.

Vc.

Cb.

f

f

arco

f

arco

f

arco

f

251

Vln. I

Vln. II

Vla.

Vc.

Cb.

cresc.

cresc.

cresc.

cresc.

cresc.

ff

ff

ff

ff

ff

ff

p

p

ff

ff

ff

Sonata para cordas

"O Burrico de Pau"

Violino I

A. Carlos Gomes

Allegro animato

ff **mf**

6 **mf** **p**

11 *rit.* **ff** *a tempo*

17 **mf cresc.** **f** **mf**

22 *cresc.* **ff**

27 **p** **p** **A**

37 **p**

43 *a tempo* *ced.* **mf** *cresc.*

50 **f** **B**

57 *a tempo* *ced.* *ced.*

64 *ff* **2** *a tempo* *ff*

71 **C** *p* *cresc.* *f*

78

82 **D** *p*

88 *a tempo* *ced.* *p*

93 *cresc.* *f*

97 *pp*

100 *ff*

105 *mf* *cresc.*

109 *f* *mf* *cresc.*

114 *ff* *p* **5**

123 **E**

p

128

132

132 *p* *ced.*

135 *a tempo*

135 *mf*

139

139 *cresc.*

143 **F**

143 *f*

148 *a tempo*

148 *ced.* *ced.*

153

153 *ff*

157

157

159 **Poco Stentato** *marcante* *poco rall.*

159 *3*

162

162 **Deciso Sciolte** *a tempo*

Allegro scherzoso

4 *p*

7 *f* *p*

13 *f*

20

26 **A** *p*

35 *mf*

42 **B**

50 *f*

58 *pp*

64 **C** *p*

70 *pp* *cresc.*

76 *f*

83 **D** **Meno mosso** **1** *p*

90 **E** **Tempo I** **7** *p*

102

110 *mf*

118 **F** *f*

126

134 *mf*

142 *p*

149 *p* *f*

158 *p*

165 *f* *p*

172 *f*

178 **G** *2*

185 *p* *1* *2* *p*

194 *mf* *2* *2*

203 **H** *2* *2* *2* *2*

211 *f*

219 *pp* *p*

225 **I** *pp* *cresc.*

232 *mf* *1* *f* *pizz.* *p*

Largo

11 **A** Adagio lento e calmo

25 **B**

33 **C**

43

52

58

65 **D** Poco più animato

69

73 *pp*

77

83 **E** *p*

87

91

95

106 **F** (Adagio lento e calmo - *comme prima*) *p*

113 **G** *p*

123 *mf* *f*

131 *p*

137 *pp*

IV

"O Burrico de Pau"

Vivace
pizz.

1 2 arco *f* *p*

11 *p*

20 *f*

28 *p* *p* **A**

35 *cresc.*

43 *f* **B**

50 *p* **3**

59 *p* *f*

68 *ff* **3** **C**

78

86

94

102

110

118

132

139

146

154

164

p *p*

172

f **3**

184

G *ff* *mf* *p* **1** **1**

194

cresc.

203

f

212

cresc.

222

ff

232

H **3** *p* *cresc.*

242

f

249

cresc. *ff*

Sonata para cordas

"O Burrico de Pau"

Violino II

A. Carlos Gomes

Allegro animato

5

11

14

17

20

24

27

ff

mf

mf > *p*

rit. *ff* *a tempo*

mf *cresc.* *f*

mf *cresc.*

ff *p* *f*

p *pp*

32 A

mf p

38

44 *a tempo*

44 *ced.* *p* *cresc.*

51 B

51 *f*

58 *a tempo*

58 *ced.* *ced.*

65 *ff* *a tempo* C

65 *ff* *ff*

72

72 *p* *cresc.* *f*

78

82 D

82 *p* *ced.*

89 *a tempo*
p *cresc.*

94 *pizz.*
f *f*

98 *arco*
p *pp* *ff*

103

105 *mf* *cresc.*

108 *f*

111 *mf* *cresc.*

114 *ff* *p* *f*

117 *p* *pp* *2*

122 E

mf *p*

128

133 *a tempo*

p *ced.* *p* *cresc.*

140 F

f

146 *a tempo*

p *ced.* *ced.*

152

ff

157

p *ced.*

159 **Poco Stentato** *marcante* *poco rall.* **Deciso Sciolte** *a tempo*

p *ced.*

162

p *ced.*

Allegro scherzoso

1

p

7

f *p* *mf*

14

f

20

26 **A**

p

34

p *mf*

40

46 **B**

53

stacc. *f*

59

pp

65

C

p *pp*

71

cresc. *f*

78

2

85

D **Meno mosso**

p *rit.* *p*

93 **Tempo I**

p

101

E

p

107

113

119

1

F

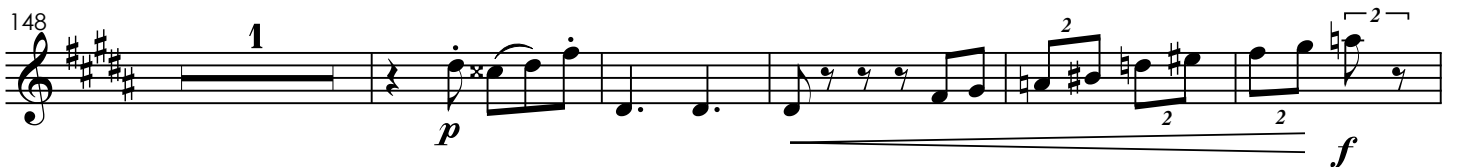

183 **G**

189

195

201 **H**

207

213

219

224 **I**

229

234

Largo

11 **A** Adagio lento e calmo

18 **B**

26

34 **C**

42

49

56

62 **D** Poco più animato

67

71

75

80

88

94

98

F (Adagio lento e calmo - *comme prima*)

106

113

121

127

136

IV

"O Burrico de Pau"

Vivace
pizz.

1 *f* *mp* *f* *p* arco

10 *p*

21 *f*

29 *p* *p* **A**

38 *cresc.* *f*

46 *p* **B**

55 *p*

64 *f* *f*

72 *ff* **C**

81

cresc.

89

f

97

D

105

cresc.

113

ff *f* *pizz.*

122

arco *mf* *p*

130

f

138

p **E** *p*

146

cresc.

154

f **F** *1*

162

p *p*

171

f

181

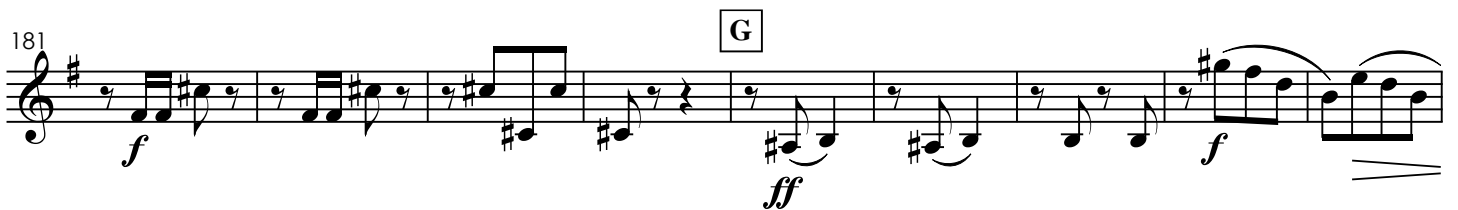

f *ff* *f*

G

190

cresc.

198

208

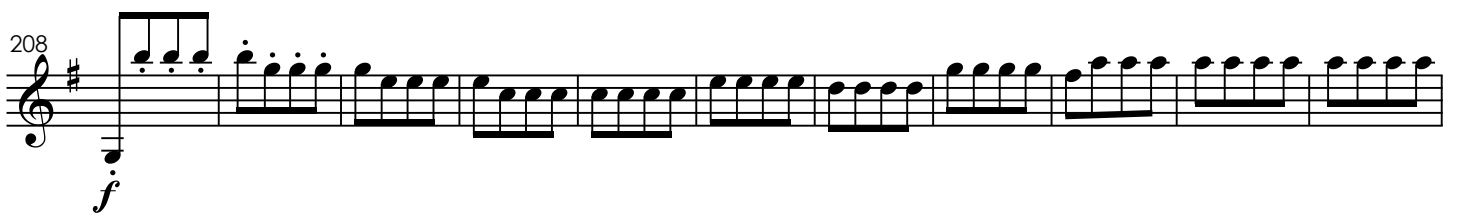

f

219

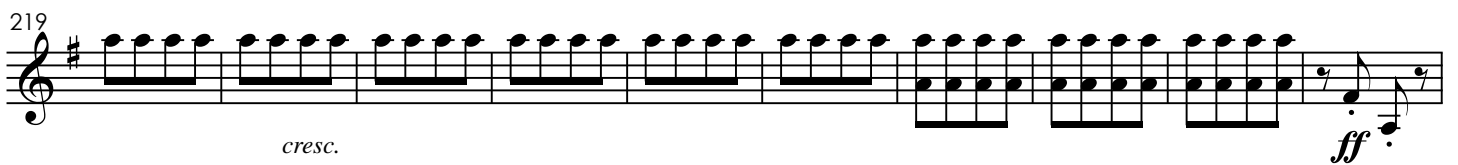

cresc. *ff*

229

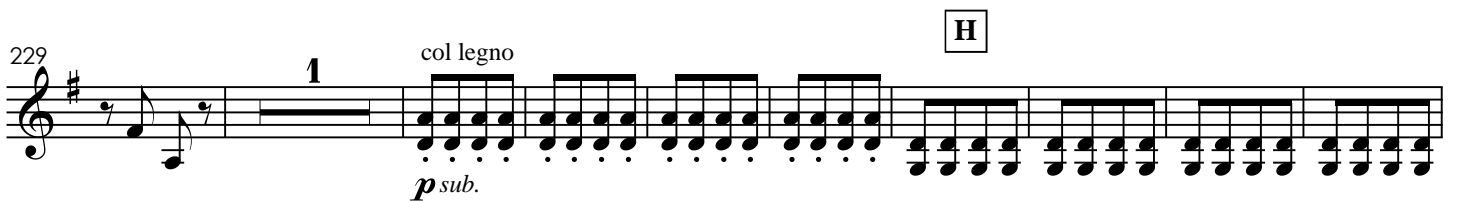

p sub. *col legno*

H

239

cresc. *f*

249

cresc. *ff*

Sonata para cordas

"O Burrico de Pau"

Viola

A. Carlos Gomes

Allegro animato

1

ff

5

mf > p

11

rit. a tempo ff

14

17

mf cresc. f

21

mf cresc.

24

ff p f

27

p pp 2

32

A

38

45

a tempo

50

B

56

a tempo

63

70

a tempo

C

75

cresc.

80

85 **D** *a tempo*

p *ced.* *p*

90

cresc.

94 *pizz.*

f *f* *p*

99 *arco*

pp *ff*

104

106

mf *cresc.* *f*

110

mf *cresc.*

114

ff *p* *f*

117

p *pp* **2**

122 E

mf *p*

128

p *ced.*

135 *a tempo*

139 F

p *cresc.* *f*

145 *a tempo*

p *ced.* *f* *a tempo*

152

ff

157

159 **Poco Stentato** *marcante* **Deciso Sciolte** *a tempo*

poco rall. *a tempo*

162

Allegro scherzoso

3

p *p* *f*

10

p *mf* *f*

18

24

A

1

p

32

mf

41

B

49

stacc.

f

56

63

C

pp *p*

70

pp *cresc.* *f*

1

78

85 **D** *Meno mosso*

93 **Tempo I**

101 **E**

108

115

123 **F**

132

139

145

151

161

p *p* *f*

168

p *mf* *f*

175

p *mf* *f*

181

p *mf* *f*

188

p *mf*

196

p *mf*

203

p *mf*

211

f *stacc.*

217

pp *f*

224

p *pp* *cresc.*

232

mf *p* *mf* *p* *pizz.*

Largo

A Adagio lento e calmo

B

C

div.

D Poco più animato

71

pp

75

pp

81

p

88

p

94

p

99

pp

F (Adagio lento e calmo - *comme prima*)

105

p

112

p

119

p *mf*

127

f *p*

136

pp

IV

"O Burrico de Pau"

Vivace
pizz.
f *p* *f* **5**

11 arco *p* *p*

20 *f*

28 **A** *p* *p*

36 *cresc.*

44 **B** *f* *p* **1**

52

58 *p*

66 *f* *f*

74 **C** *ff* *f* *p*

82

p *cresc.*

90

f

98

104

D 6

116

ff 3 *mf*

126

p

133

f

140

E *p* *p*

147

cresc.

154

f 1

160 **F**

p

167

p

175

f *f*

183 **G**

ff *f* *p*

193

p *cresc.*

204

f

213

6

227 **H**

ff *p* **3** *col legno*

238

cresc.

247

f *cresc.* *arco* *ff*

Sonata para cordas

"O Burrico de Pau"

Violoncelo

Allegro animato

A. Carlos Gomes

5

10

13

16

20

25

29

34 **A**

40

ff

mf

mf

p

rit.

a tempo

ff

mf

cresc.

f

tr

cresc.

ff

p

f

p

pp

p

p

ced.

46

52

57

63

68

71

76

81

87

92

98

103

107

mf cresc. f

111

mf cresc. ff p f

117

p pp p

122

p **E**

130

p ced. a tempo

139

p cresc.

144

f ced. ced. **F**

151

a tempo ff

157

Poco Stentato marcante poco rall.

160

Deciso Sciolte
a tempo

Allegro scherzoso

3

p *p* *f*

10

p *f*

17

f

24

A

p *p*

34

mf

46

B

stacc. *f*

56

63

C

pp *p*

69

pp *cresc.*

78

f

85

D **Meno mosso**

p

Tempo I

95

101

E

p

112

121

F

f

129

136

mf

142

p

147

p

1

153

162

170

178

188

200

211

217

224

230

Largo

- A Adagio lento e calmo** (8 measures)
- B** (4 measures)
- C**
- D Poco più animato**

68

72

78

82

E

89

96

F (Adagio lento e calmo - *comme prima*)

101

117

G

128

136

IV "O Burrico de Pau"

Vivace
pizz.

f *p* *f* *p* *cresc.* *f* *p* *p* *f* *ff* *p* *arco* *cresc.*

11

18

26

34

42

48

55

63

71

79

A

B

C

87

95

104

110

117

124

132

139

146

153

159

166 *p* *p*

175 *f* *f*

184 **G** *ff* *f* *p* pizz.

193 arco *cresc.*

202 *f* pizz.

211 arco

218 *cresc.*

224 *ff* **H**

235 col legno *p* *cresc.*

242 arco *f*

249 *cresc.* *ff*

Sonata para cordas

"O Burrico de Pau"

Contrabaixo

A. Carlos Gomes

Allegro animato

1

ff

mf

8

3

rit.

ff

1

1

16

mf *cresc.*

f

22

cresc.

ff

f

27

6

A

p

38

pizz.

arco

p

ced.

45

a tempo

pizz.

3

B

arco

p

f

55

2

a tempo

pizz.

1

1

arco

ced.

ced.

66

ff

3

3

3

3

a tempo

ff

71

1

p

cresc.

f

78

f

83 D

p *ced.* *f*

98 *pizz.* *arco*

p *pp* *ff*

106

mf cresc. *f* *mf*

112

cresc. *ff* *f*

117 E

p

129 *pizz.* *arco* *a tempo*

p *ced.*

137 F

p *f*

148 *a tempo* *pizz.* *arco*

ced. *ced.* *ff*

157 *Poco Stentato marcante* *3* *Deciso Sciolte* *a tempo*

poco rall.

161

Allegro scherzoso

3 2 1
p *f*

11 1 1 3
p *mf*

21 **A** 12 *f* *mf*

40 **B** 2

51 *stacc.* *f* 2

60 4 **C** *p*

69 10 *f* 2 2 2

85 **D** *Meno mosso* 7 *Tempo I* *p*

98 **E** 3 *p*

107

117 *mf*

124

1 **F**

f

130

136

1 1

mf

143

5 5

p

158

5 1

p *f*

168

1 1

p *mf*

175

3

f

183

G 12 **H** 2

mf

205

stacc.

f

213

2

220

4 **I** 12 pizz. *p*

p *pizz.* *p*

Largo **9** **A Adagio lento e calmo** **B** **C** **10** **30**

D Poco più animato

65 *pizz.*
p

71 *pp* *p* **3**

79 **5** **E** *arco* *p*

88

94 **3**

F (Adagio lento e calmo - *comme prima*)

101 **4** **14** **G** *p*

123 **4** *f*

132 *p*

138 *pp*

IV

"O Burrico de Pau"

Vivace
pizz.

1 1 11 arco

f *<f>* *p*

20 *f*

29 **A** 3 *p*

41 **B** 16 *cresc.* *f*

66 **C** 6 4 *f* *ff* *pizz.* *p*

83 arco *cresc.*

92 *f*

102 **D** 3 *f* *cresc.*

112 4 *ff*

123 *pizz.* *mf* *arco* *p*

133 *f*

141 **E**
3
p

153 **F** 16
cresc. *f*

177 **G** 6 4 *pizz.* *f* *ff* *p*

194 *arco* *cresc.*

204 *f* *pizz.* *arco*

213 3 *f*

223 5 *ff*

235 **H** *col legno* *p*

241 *cresc.* *f* *arco*

249 *cresc.* *ff*