ELECTORAL COMMISSION QUEENSLAND

Electoral Act 1992

2017 QUEENSLAND STATE ELECTORAL DISTRICT OF

MARYBOROUGH

Boundary of Electoral District

N

0 5 10 km

MARYBOROUGH

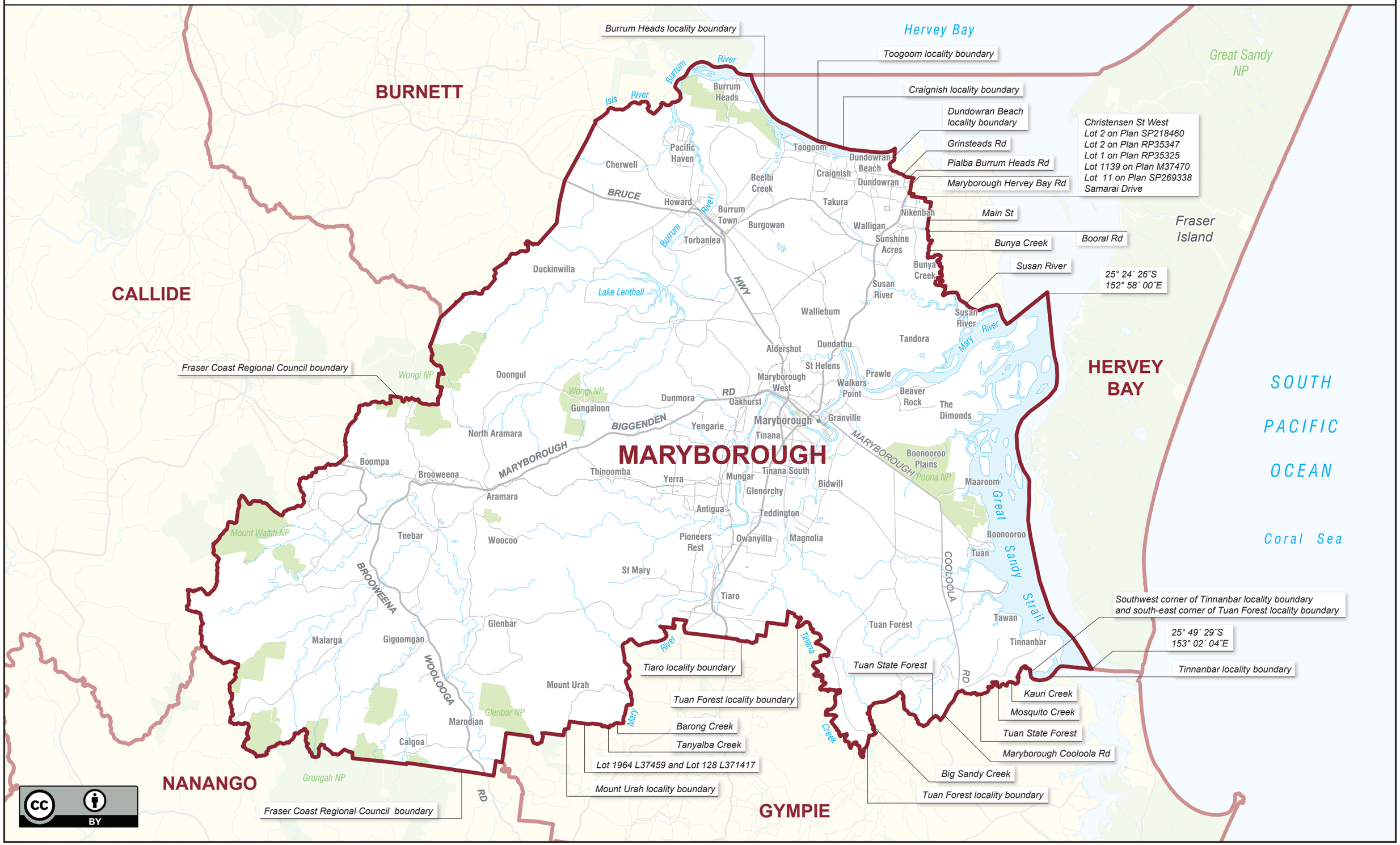

© Electoral Commission Queensland 2017. © The State of Queensland (Department of Natural Resources and Mines) 2015.

Map drawn by Spatial Vision