

[Allegro]

II. Adagio di molto

pizz.

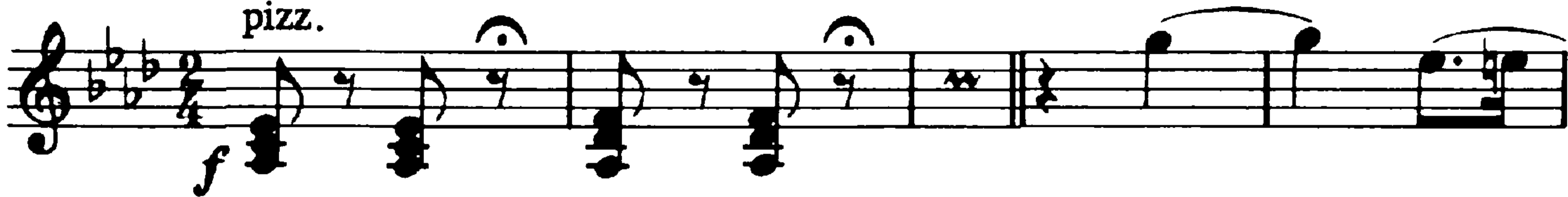

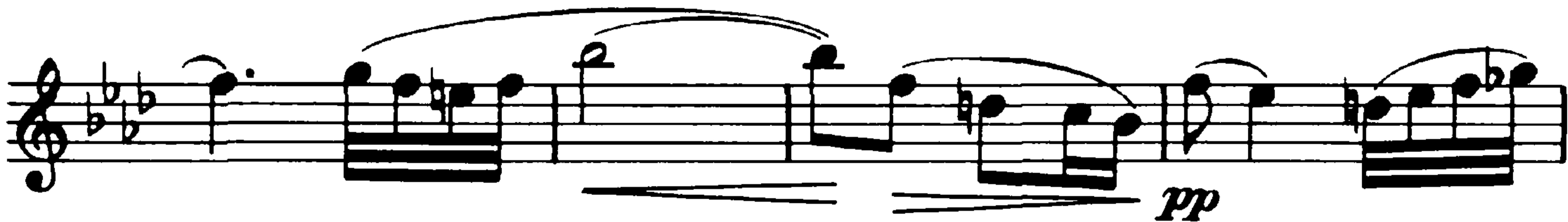

III. Allegretto

A single staff of music in bass clef, 4/4 time signature. The piece is titled "III. Allegretto". The notation begins with a dynamic marking of *f* (forte). The first four measures consist of quarter notes with accents (>) above them, moving from G2 to F2, E2, D2, and C2. The fifth measure is a half note G2, followed by a half note F2. The sixth measure is a half note E2, followed by a half note D2. The seventh measure is a half note C2, followed by a half note B1. The eighth measure is a half note A1, followed by a half note G1. The ninth measure is a half note F1, followed by a half note E1. The tenth measure is a half note D1, followed by a half note C1. The piece concludes with a dynamic marking of *pp* (pianissimo) and a fermata over the final note, C1. The dynamic marking *dim.* (diminuendo) is placed below the staff between the fifth and sixth measures.

I. Allegro con moto

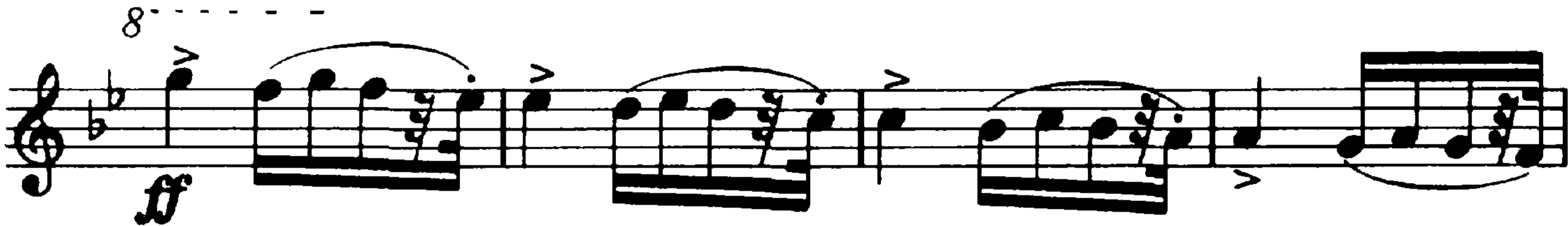
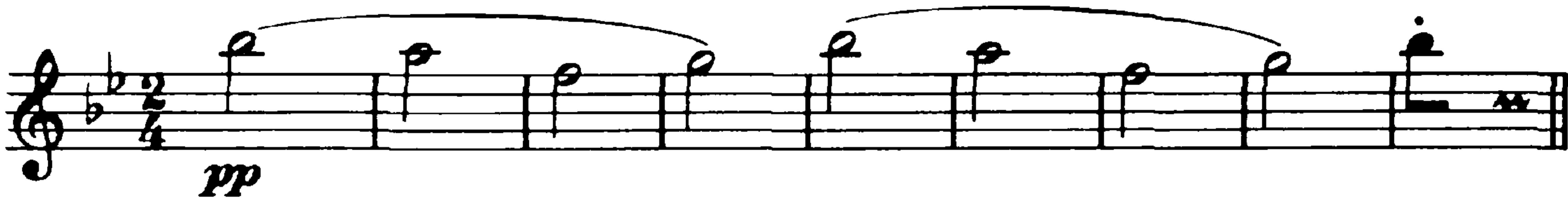

II. Poco adagio

III. Scherzo

Allegro con brio

IV. Finale

Allegro con fuoco

I. Allegro moderato

pp
Vi., Va. etc.

Viol. I
molto espr.

Pk., Kb *pp*

fp *pp*

II. Adagio molto, tempo di marcia

The bass line begins with a *fp* dynamic. The second measure is also marked *fp*. The third measure is marked *fp*. The fourth measure is marked *fp*. The fifth measure is marked *p*. The sixth measure is marked *p*. The seventh measure is marked *p*.

III. Allegro vivace

I. Allegro

Viol.

Klar. Fag.

III. Scherzo Allegro feroce

IV. Allegro con brio

III. Andante con moto, quasi l'istesso tempo

Bläser *pp* Vc.

Allegro scherzando

fp *fp*

I. Allegro non tanto

Va., Hn.

Fl. Ob.

etc.

8va *pp*

Fg. 8va

+ Vl.

f

p

II. Adagio

Klar. Fl.

VI. I

Ob.

III. Scherzo

II. Poco Adagio

Klar.

p legato *pp*

p dim. *pp*

III. Scherzo

Fg., Vc. 8va

IV. Finale

Allegro

I. Allegro

Klar., Hn., Vc.

Fl. Picc.

II. Adagio

III. Scherzo

IV. Allegro ma non troppo

Trp. >

ff

ffz *ffz* *ffz*

Vc.

mp *fz* *dim.* *p*

p

III. Scherzo

Holzbl.

f Pk.

p

IV. Allegro

Str.

Hn.

Trp.

