



SENTINEL

1953



## FRIENDS OF THE LIBRARY

Montana State University  
 Gift  
 Dr. Morton J. Elrod  
 from  
 Mary Elrod Ferguson

FUTURE  
 CONSTRUCTION

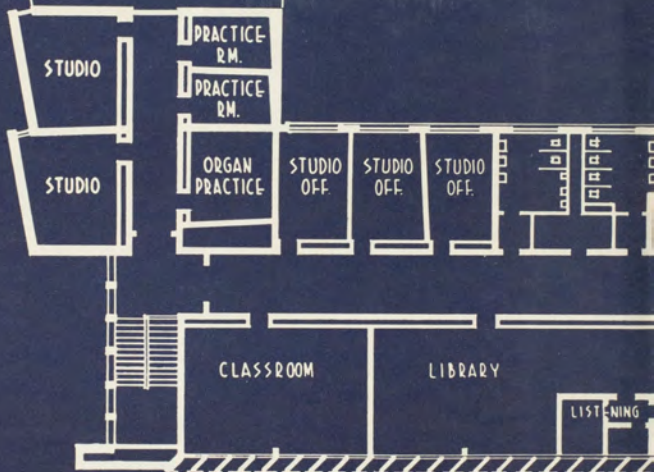

0 25 50 FT

SECOND FLOOR

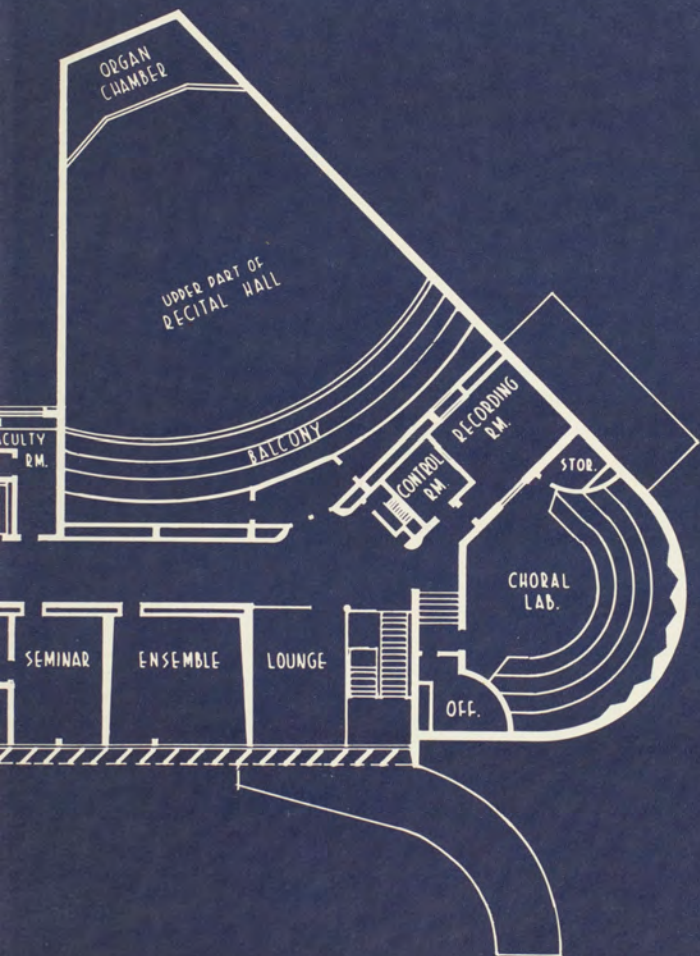





THE 1953  
**Sentinel**





**Editor**

**Helen Lenhart**

**Business Manager**

**Peder Hoiness**

**Associate Editors**

Patricia Thomas

Douglas Anderson

Jerry Murphy

Beverly Henne

**Published by the Associated Students of  
Montana State University**



MCKAY PHOTO

Dr. W. P. Clark



MCKAY PHOTO

Dr. B. E. Thomas



CATLIN PHOTO

J. B. Speer

## IN DEDICATION

To three men, each of whom has given over a quarter of a century of service to Montana State is this book dedicated.

Dr. W. P. Clark came to MSU in 1921 as assistant professor of foreign languages, teaching French and Latin. Later he served as chairman of the classical language department, and after 1946 was Dean of the Graduate school. He also taught in Kansas, Texas, New York, and at William and Mary. Dean Clark spent ten months at the University of Mont Pelier in France and received his Ph.D. from the University of Chicago. He has written for classical journals and now writing for educational magazines, he has enough writing and editing to keep him busy for some time.

Relinquishing his position as Chairman of the modern language department in September, 1952, Dr. B. E. Thomas retired after completing 29 years on the faculty of MSU. In 1901 when the first group of American teachers went to the Philippines, Dr. Thomas was one of the 800 to

make the trip. He remained on the islands until 1910. Before beginning his work at the Butte School of Mines, he received his Ph.D. from the University of Wisconsin in 1935. At MSU Dr. Thomas became chairman of the modern language department and for some time headed the International Education committee and also the committee in charge of Foreign Students on Campus.

After spending his entire career at this University, J. B. Speer retired from the faculty in July, 1952. Though he finished in law at the University of Michigan, MSU is also Mr. Speer's alma mater. A very active student here, he was editor of the Sentinel in 1908 and served as Kaimin business manager. Mr. Speer took his first position as a member of the faculty at MSU when in 1908 he became secretary to the President and to the Registrar. He held this post until 1912 and later returning to MSU in 1917, he continued as secretary. In 1920 Mr. Speer was advanced to the position of Registrar and Business Manager and in 1945 he became controller for the University, a position he held until last year.





PHOTO BY BECK

Classes, Seniors by Departments..... 46

Faculties, Clubs, Honoraries, Juniors,  
Sophs, Frosh, Religious and Other Clubs

Student Administration .....120

Publications, Drama, Music, Athletics,  
Varsity and Intramural

Living Groups .....184

Dormitories, Sororities, Fraternities,  
Queens, Advertising and Index

## FACULTY ADMINISTRATION

Even the Main hall tower took on a new and brighter look this year. In the fall the clock was repainted. By spring there were plans to replace the Main hall bell with a carillon.



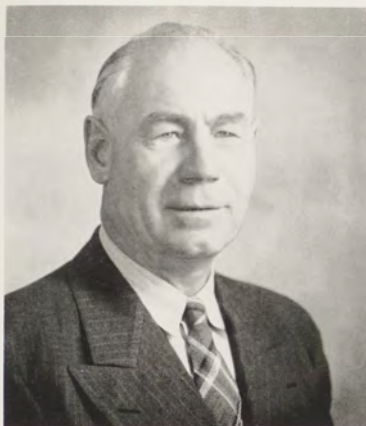

GOVERNOR J. HUGO ARONSON  
serves as Ex Officio President of the  
Board of Education.

## BOARD OF EDUCATION



Left to right: Clarence L. Pop-  
ham, Mrs. F. H. Petro, Merritt  
N. Warden, Emmet J. Riley,  
Mary Condon, J. Hugo Aron-  
son, Arnold H. Olsen, George  
N. Lund, G. A. Bosley, Mrs.  
George Chambers, Horace J.  
Dwyer.



**DR. CARL McFARLAND**, President of Montana State University, received a B.A. in 1928, an M.A. in 1929, an LL.B. in 1930 and an honorary LL.D. in 1949 for Montana State University. In 1932 he received a Doctor of Juridical Science degree from Harvard.

## IMPORTANT

**DR. RICHARD H. JESSE**, Vice President of the University and chairman of the department of chemistry, received his B.A. from the University of Missouri in 1902, his M.A. from Harvard University in 1907 and his Ph.D. in 1909 from Harvard.



**DR. A. S. MERRILL** is the Dean of Faculty besides being Director of Institution Research, Director of Veteran Education and Chairman of the Department of Mathematics. He received his B.A. from Colgate University in 1911, his M.A. in 1914, and his Ph.D. from the University of Chicago in 1916.



**GORDON B. CASTLE** is Dean of the College of Arts and Sciences, Senior Academic Dean, Director of the Biological Station and Professor of Zoology. He holds a B.A. from Washash College, a M.A. from the University of California.

## PEOPLE AT MSU

**HERBERT J. WUNDERLICH** Dean of Students and Professor of Education received his Doctor's degree this last year from Stanford University. He holds a B.A. from the University of Idaho and an M.A. from Harvard University.

**MAURINE CLOW**, Associate Dean of Students and Professor of Psychology and Philosophy received her B.A. from Stanford University in 1934, her M.A. in 1936 and her Ph.D. in 1946.

**LEO SMITH**, Registrar, takes care of admissions, both freshman and transfers, registration, records and graduation. He holds a B.S. from Whitman and an M.A. from the University of Washington which he received in 1934.





**J. B. SPEER**, who retired this year, has served the University as Controller. He receives all the cash and all disbursements must go through his office. He holds a B.A. from Montana State University and a LL.B. from the University of Michigan.



**E. KIRK BADGELY** took over as Controller of the University last summer. During the regular school year he served as auditor and helped with the student budget. He received a B.A. from MSU in 1924.



**E. A. ATKINSON**, Director of summer school, is also chairman of the Department of Psychology and Philosophy. The University of Denver gave him a B.A. in 1920 and in 1922 he received an M.A. from MSU.

**ANDREW C. COGSWELL** is the Director of Division of Public Service. He received his B.A. from MSU in 1927 and an M.A. from the University of Minnesota in 1943.

**KATHLEEN R. CAMPBELL**, head of the Montana State University Library has a B.S. from the University of Denver and also an M.S. which she received in 1939.

**T. G. SWEARINGEN**, MSU's maintenance engineer, received his B.A. from Montana State University in 1920.



**CYRILE C. VAN DUSER**, manager of the Student Union and coordinator of all activities which take place inside the Student Union received a B.A. from Montana State University in 1927.

**KERMIT E. SEVERSON** is the director of the University Counseling Center. Open throughout the year the services of the Counseling Center are available to any student desiring help in selecting an educational or vocational field suited to his abilities.

**S. KENDRICK CLARKE**, takes care of housing students, finance and accounting as Manager of the Resident Halls.

**DR. M. P. WRIGHT** is Director of the Health Service. He directs the examining of all entering students and attends to the general physical welfare of all students who come to the Health Center.

**ROBERT W. BREEN**, Director of Family Housing. The Family Housing Units constitute temporary facilities available to married students and their families.

**PAUL CHUMRAU**, Director of the Placement Bureau, which assists graduates who need jobs. Two other functions of this office are teacher placement and undergraduate employment.







# MSU KEEPS PACE WITH CHANGING WORLD

If some change is normally inevitable, then it was a way of life on MSU's campus. The view that greeted a student's eyes each morning was different than the one he had seen the day before. Pits were started and enlarged, then filled with wood and concrete; metal beams were raised, then covered from sight with bricks and glass.

Through all this students carried on overtly in much the same manner as they were accustomed but it is reasonable to believe that they were affected. For students there is first the big vacant feeling of homesickness and dissolutionment as we lose our old manners and prejudices. With more learning comes a solid foundation of awareness and tolerance. Finally we acquire the trimmings and polish of educated people. At any rate everyone knows that through these little day-by-day changes, a big change (perhaps an unfathomable one) is coming to Montana State University and her students.

**KEY TO CAMPUS BUILDINGS:** 1—Dorm-blaser stands; 2—Correspondent's school; 3—Main hall; 4—Old Science; 5—Women's gym; 6—Math-Physics building (formerly Craig hall); 7—Law school; 8—Simpkins Little Theater; 9—Humanities Classroom building (new); 10—Art and Women's Club building; 11—Natural Science building; 12—Health center; 13—New hall; 14—Music Practice house; 15—Library; 16—Forestry school; 17—Carbin hall; 18—Journalism school; 19—Student Union; 20—Men's gym; 21—University Heating plant; 22—Craig hall (new men's dormitory); 23—Women's Physical Education and Home Economics center (new); 24—Cook hall; 25—North hall; 26—Chemistry-Pharmacy building; 27—Business Administration and Education building; 28—ROTC department; 29—Music school (new); 30—South hall; 31—Jumbo hall.



# SUMMER

Shortly after 1952 graduates said good-bye and undergrads finished spring finals, students and teachers alike returned to MSU for a summer of study, conferences, workshops, and fun.

MSU Writers' Conference brought many well-known authors to the campus between July 30 and August 8. Headlining them were Van Wyck Brooks, Pulitzer Prize winner, David Davidson, Hilde Able, and Dale White, magazine non-fiction writer. Dorothy Johnson, formerly of the **Woman's** magazine, now news editor for the **Whitefish Pilot** was another celebrated conference member who spoke on magazine fiction writing.

Norman A. Fox, featured speaker, lectured on Joseph Kinsey Howard, author of **Montana, High Wide, and Handsome**. Dr Leslie A. Fiedler, who attended the conference after spending a year in Rome, was amazed

Students take time out from summer studies to enjoy water skiing off scenic Flathead lake.

# SESSION

to find the booming popularity of Johnnie Ray's songs and the sensationalisms of Micky Spillane. He was overcome, after a year abroad, by the health and wealth American people reflected. With everything from our comics to the best novels. "We've Americanized Europe." They carry the true picture of America to Europe where we are much misinterpreted. Tourists, military men, and officials give an entirely different opinion of America than the novelist. Dr. Fiedler returned to Rome to complete another year of teaching and study under the Fulbright scholarship.



A participant in the Northern Rocky Mountain Roundup of Regional Arts using tongs and asbestos gloves removes a dish from the kiln.

Between the two weeks of Writer's Conference, the staff and registrants travelled to Virginia City for a colorful week-end at the home of the Vigilantes.

The Roundup of Regional Arts gave both amateur and professional talent a chance to display itself in paintings, ceramics, metal work, and jewelry.

Writer Van Wyck Brooks autographs his novel, **The Flowering of New England** for Natalie Norby, Missoula Pow-Wow student. At right is Henry Laram, director of the writers' Conference and Sonia Smith, high school student.





During summer session in July, three Hollywood citizens visited the MSU campus. Robert Wagner, star of "What Price Glory," Donna Reed, star of "Saturday's Hero," and David Diamond, independent producer and cinema veteran were on a good-will tour from Hollywood. They answered questions presented to them by townspeople and University students about the movie industry.

Warm August weather brought a receptive audience to hear the 78-piece band composed of Music Camp students under the direction of University Band Director Justin Grey. The other section of Music camp that performed for the public was a 52-voice choir led by Lloyd Oakland.

Professor Olaf A. Bue demonstrates the art of tape recording to a few of the 100 high school students who attended the journalism Pow-Wow held between July 27 and August 2. These high school seniors will be responsible for their respective school newspapers and yearbooks for the school year 1952-53. In addition to publishing the Camp Crier and the Summer Session Sun, under the direction of Prof. E. B. Dugan, Pow-Wow members enjoyed many recreational activities such as sports, dances, and picnics with Music camp students.

These elected members from the summer's Music Campers form a dance band led by Paul Abel, instructor of music. Here they join in a lilting arrangement of "Tenderly." From July 27 to August 8 one-hundred and five high school music students from all over the state worked under the direction of Professor Stanley M. Teel.

Election Year Raises

## FALL QUARTER FEVER

We won! We won! Carrying out the MSU tradition of ringing the bell in Main Hall after an athletic victory, freshmen tug and pull on the clapper rope to let 'er ring. Participants and by-standers are: (below)



Norma Hafferman, Donna Goodmansen, Marlys Augenstein, Carmelita Cox and Marilyn Huntton; (above) Carol Grandy, Hafferman, Augenstein, and Norman Nelson. According to tradition, only freshmen may perform this task.



## ORIENTATION WEEK HECTIC AS EVER

**LIKE CAMPAIGN LEAFLETS** caught in a Hellgate wind, 610 freshmen hurried around the campus to complete tests and to attend meetings and parties. They tried hard to adjust and with only a few spare moments left each day in which to feel homesick, it was easier to adjust.

Freshmen women met upper classmen (above) at the counselor-

counselee party. Pictured are: Ruby Lindstrom, Sue Mann, Ruth Neptune, Carla Wetzsteon, Joan Brooks, Pat Koob, Myrna Dolven, Alice Stack, Pat Turrell, LaRene Kising, Sylva Pedersen, Darlene Dahlman, Rowena Day, Dian Giulia, Phyllis Kind, Winnie Dinn, Gert Stene, Verna Johns, Sharon Dalling, Jeanette Kehne and Jerry St. Onge.

**RUSH ENLIVENED** Orientation week even more. Fraternities pledged 134 men with the Phi Delt's taking the lead with 34 men and Sigma Nu was second with 26 men. Sororities claimed 126 women in their first rush with Alpha Phi taking 36 and Delta Gamma pledging 26.

The freshmen seemed a little uncooperative at first when the painting of the M was left unfinished. With another try and some more time, however, they finally persuaded the upperclassmen to pronounce the job satisfactory. Temporary class officers were elected. Jim Abbott became president; Bobette Reader vice president; and Nancy Schilling, secretary-treasur-

er. Later Abbott became Central board delegate. In their primary elections, 91 more freshmen voted this year than last.

For the first time freshmen were requested to fill out activity interest cards to determine in which clubs and organizations they might be most happy. Some of the more energetic freshmen started yet another activity group—the Grizzly Growlers. Headed by Armond Pepe, the Pep Club worked closely with Traditions board. During Orientation week, fresh men were required to take physical examinations (below) for the ROTC program.



# HOMECOMING



## EVENTFUL DAY ENTERTAINS ALUMS

**ABOUT 800 ALUMNI** returned to the campus for the 34th annual Homecoming. Saturday they took in a family reunion breakfast, the Homecoming parade, a barbecue and the MSU-BYU football game. The classes of 1902 and 1927 were honored. After the game (BYU 28, MSU 7) receptions, open houses and an informal dance ended the festivities. Because so little time was available to prepare for Homecoming, fraternities did not put up house decorations. Instead they helped the sororities build the floats. Delta Delta Delta and Sigma

Alpha Epsilon won the trophy for the best float which represented a pair of dice. No trophy was given for the best school float this year because not enough schools entered. Queen Kay of Rapid City, S. D., was crowned during the half time. One of the floats, decorated by Kappa Kappa Gamma and Phi Sigma Kappa (above) depicts the honored classes. Riders are: queen candidate, Barbara Pence; 1952, Ellie Anderson; 1927 (unidentified) and 1902, Barbara Berg.



Queen Kay Hudson, (left) New hall candidate, smiles radiantly after receiving the Homecoming crown and flowers. She competed for the title with Barbara Pence, Kappa Kappa Gamma; Gentry Cummings, Sigma Kappa; Carlene Dragstedt, Delta Gamma; Donna Wynacht, Delta Delta Delta; Cathy Wonder, Synadelphic; Marilyn Foster, Kappa Alpha Theta; Janet Howard, Alpha Phi; and Phyllis Webber, North hall.



With buckskin fringes flying the twirlers performed intricate routines on Higgins avenue (below) for alums and townspeople. From left to right they are: Nancy Schilling, Mae Behner, Muriel Griffin, Georgiana Coppedge, Georgia George, Shirley Spehn, and major drum, Don Hardisty.



## TOPPED BY SADIE HAWKINS

A HIGHLIGHT in the fall social whirl was the Sadie Hawkins dance. Publicity shots and new stories written in Dogpatch venacular attracted wide-spread attention. Rosemary Akers (right) posed with Frank Norberg to help sell tickets. A hubble blowing contest (below) entertained the crowd during intermission.



**FRIDAY AFTERNOON** before the Homecoming game, freshmen gathered cardboard and wood for the bonfire that night. A parade led by the Spurs, band, and Bear Paws, followed by the team riding in convertibles and snake dancing students, gathered around the bonfire for a pep rally (right) led by Yell King, Gene Hoyt.



**BEVERLY HENNE** (right) gave awards on Dad's day to F. J. Hardenburgh, 67, as the oldest dad and to S. C. Smithwick of Eugene, Oregon as the dad who traveled the farthest. As the dads arrived on campus Friday evening, they saw a unique rona-line pep rally. Saturday morning, Spurs led the dads on tours of the campus. Saturday afternoon, the Grizzlies played the Bobcats and won 35 to 12. That evening the Moon Moods played for a dance in the Gold room.

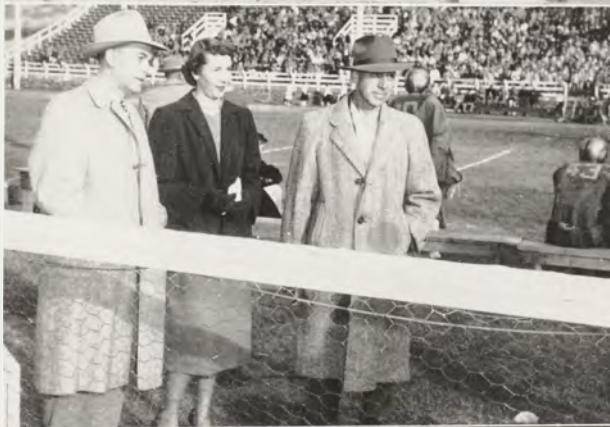

**THE ATMOSPHERE** was permeated with election news and official and unofficial campaigns. When Ike's train stopped at the N.P. depot, hundreds of townspeople and students turned out to greet him and to hear his quiet Sunday evening speech. He avoided politics that night. On campus two groups, the Young Republicans, and the Young Democrats sprang up and discussions in classes often drifted to the election news or became more heated than usual.





## FALL HIGHLIGHTS

**STAGING THE FIRST** convo of the year, MSU's humor society, Kams and Dregs, kept an audience entertained for an hour with music and skits. Some of the high spots of the program were a wedding with Pat Koob singing "I Came to Your Wedding," the silent madrigal singers, the Sigma Nu quartet singing "Old Shep," and a political rally (above) sponsoring "Deacon" for President of the United States. Kams and Dregs are: (left to right) Gene Hoyt, Pinky McCallie, Don Enebo, Neal McCurdy, Jerry Mitchell, Pete Densmore, Doug "Deacon" Anderson, Kay Hudson, Pat Fraher, George Boifeuillet, Pat Koob, Lew Penwell, Gordon Travis, Gib Leibinger, and Danny Lambros. The organization pulled a few more stunts during fall and winter but by spring it seemed to be fading away.



**DR. MURIEL R. LORAN** stands beside a \$10,000 Klett electrophoresis (left) in the pharmacy laboratory. With this machine she worked in animal tumor research. Grants totaling more than \$16,000 have been made to Dr. Loran, an assistant professor in pharmacy, for her work. The grants came from the Damon Runyon Memorial fund and the American Cancer society.



## WINTER BROUGHT REALIZATION OF PLANS

**AFTER TWO MONTHS** of student debate and voting, Governor Hugo Aronson turned the earth on March 12 for the fifth building on campus—the Field House. The building would cover an area of 300 feet by 200 feet with a clear space of 200 feet by 160 feet. Large enough to hold six of the Math-Physics building, it would accommodate as many as 6,000 persons for basketball games and 3,000 for concerts or shows. The building was not meant to be used only for athletic purposes but was designed for social and entertainment purposes. ROTC departments, the athletic department, the Public Service division, and the Alumni offices would also be housed in this building. Pledging their Student Union building fee and the amount of the annual athletic contribution from the Student Activity fee for the next 30 years in order to get lower interest rates, students voted 637 to 169 for the Field House. Before ground was broken, however, students went through another hassle with the administration about merging a new Student Union with the Field House. After considerable debate and surveys, the consensus of opinion was definitely against the move.

**MRS. GEORGE GOSMAN** cut the ribbon (right) across the front entrance of Craig hall, the new men's dormitory after Lt. Governor George Gosman spoke on the history of MSU and members of the band presented a short concert. With Mrs. Gosman is Pat O'Hare, Spur president.





Winter Weekends Wore Well

## WITH THE BIG PARTIES

**BANK NITE SHARK.** Peder Hoiness (above) grinned gleefully as stocks went up and down and anxious stock holders kept the money circulating. On the gambling side of the board are Don Wall, Jim Norris, an unidentified, Danny Mullady and Jerry Smith.



**THE MUSIC SCHOOL'S** lush and plush Nite Club formal featured toe dancer Jackie Woodahl (left) and about five other acts. Six hundred students danced to the music of the Moon Moods while flower girls sold gardenias and sitters munched pretzels. Proceeds from the Saturday night affair went into the coffers of the student aid fund of the Music School foundation. The program was produced and directed by John Lester of the Music school faculty.

**SINGING WAITERS**, freshmen boys' quartet, (right) Don Schessler, Lewis Knox, Tom Nelson, and Bob Spiwak, held a long note at the Nite Club dance. The quartet, minus string ties and aprons, also filled the air with melody at the Music school's convocation.



**SPONSORED BY ARNOLD AIR SOCIETY**, Scabbard and Blade, Pershing Rifles and Sponsor Corps, the Military ball was the scene for dancing, topping new members and a silent drill by the Pershing Rifles. Colonel Ericl Porter congratulated a new member and his date (right) while Dick Joy prepares to announce another name. Bill Dankers was in charge of the Pershing Rifle drill.



**NEVER CEASING** to entertain all tastes, the music school students and faculty gave recitals. Professor Eugene Andrie, orchestra conductor, (right) went through a tough practice session in the auditorium before his recital. He was accompanied by his wife.



**NOT PENNIES** from heaven but confetti from the ceiling of the Men's gym—the scene of the annual Forester's Ball. About 900 students watched the paper flutter amid the odor of evergreen boughs. This year's affair was held one evening instead of the usual two because the student body was smaller.



**RECOVERED BY THE FORESTERS** from the garage of a law student, old symbolic "Bertha" is jubilantly returned to his proper place in the Forestry school. Helping to redeem this outrage are Jim Pfusch, Dave Kauffman, Neil Peterson, Bill McNutt and Bart McNamee. Foresters claim "Bertha" is the largest moose head in these parts.





## Biggest Winter Function

# FORESTER'S BALL WELL ATTENDED

"MAN, CAN I USE THIS!" says bearded Art Holzweissig as he accepts an electric razor from Rolf Harmsen at the Forester's Ball. The razor is given as a first prize for the best bush of hair cultivated over a three month period preceding the Ball.



**POUNING THE RICKEY-TICK** piano is George Stone who "let loose" with the old time stuff in the Forester's "bar." Singing along are Jim Pfusch and Dayne Tank.



**PAUL BUNYAN'S PRODIGES** were out "en masse" for the pre-Forester's Ball convo (bottom left) in late January. Designed to advertise the Ball, the convo featured songs and music by the woodmen and the usual satire directed toward the lawyers. Some of the talent shown here, along with old "Bertha" (moose head), are: Don O'Rourke, Ralph Hershberger, Dennis Swift, George Stone, Jack Chamberlin, Phil Hanson, Don Lantz, Bob Greenan, Don Williams, Bertha, Frank Kirschten, Dick Jay, Prof. Fay Clark, Bill Hummon, John Lowell, Jack Houtzinger, Allen Hearst, Jerry Taylor, Dayne Tank, Dick Faurot, Mr. John Krier, Jim Pfusch, Ted Rieger and Art Holzweissig.



## STUDENTS FOUND VARIETY

**SOMETHING DIFFERENT** in the way of a party, the annual Newman club Mardi Gras afforded games, dancing and a chance for ingenuity on the part of the living groups. The ever popular Theta sponge throw (left) puts Shirley Spheer in an uncomfortable position.

**THE KAPPA FREAK SHOW** (below, left) afforded some unusual sights. Joan Grundstrom, tattooed lady and Janice Weatherston, bearded lady, were popular with the spectators.

**CROWNED** as Mardi Gras queen and king were Berta Huebl, Kappa Alpha Theta, and Bill Stang, Sigma Chi. Looking on were Grace Danisthorpe, Synadelphic candidate, and Van Olsson, Phi Sigma Kappa candidate.



**ROYALEERS**, square dance club (right), practiced weekly for exhibitions in Missoula, Butte and other towns. In winter quarter they presented the Miss Photogenic contest and dance. Joann Haffle, Kappa Kappa Gamma freshman, was awarded the traditional silver cup and rose corsage by Bob Jasken, Royaleer president. Royaleers pictured are: Betty Russell, Ethel Henderson, Bob Jasken, Peggy Ask, Ralph Backa, Carl Wohlgenant, Fred Waeppel, Frank Kirschten, Larry Holt, and Joan Harbolt.

**AQUAMAIDS PRESENTED** one of the best pageants they had ever staged according to perennial audiences. About 25 women swimmers did the numbers to the music of Morton Gould's orchestra. Wall decorations carried out the theme of Gould's music. Coached by Mexican foreign student, Magda Brueggemann, Olympic swimmer, the Aquamaids learned many new routines. In the number, "Singing in the Rain," (below) Phyllis Kind, Mary Calvert, Gene Wilson and Ann Stephenson pose before entering the water.

**MUSIC AND ENTERTAINMENT** and a dish called Neptune's Noodles brought many a wandering collegian to the Bear Paw operated Fish Bowl. Bear Paws waited tables wearing broad costume sashes in keeping with the modern under sea paintings and draped net. Harry Roletto did the murals. Lucille Nichols, Ralph Rundle, Bob Senner, Jeanne Couture and John Beam spend a leisure moment at the night club.





## ABER DAY BECOMES USEFUL

After coming under faculty fire, participants gave Aber day a new lease on life this year. Good planning by chairman, Bob Graves and work committee head, Dick Shadoan, kept the events moving smoothly, while Marynell Curtis staged a bang-up variety show with frat and sorority aid.

Planting grass was a job tackled by four Sigma Chis (above). While Don Nyquist and Tom Nelson rake soil over the seed, Bill McMaster drives a stake from which to hand rope markers. Bill Campbell looks on. Curbs near the Student Union were painted (right) by Phi Delt, (left to right) Wayne Roseth, Don Talcott, Bob Malmstad, and Ian Davidson.

## BUT STILL FUN

In the afternoon rough and tumble Aber day contests were traditionally in order. Some of the boys made a pass at the five dollar bill atop the greased pole. In the initial scramble—white shirts were still white—Dick McDonald (right) led by a length on the climb. After a ten-minute free-for-all, Quentin Marino reached the money with the support of two pals.

Justice was metted to delinquent females, not through High Court but through the strong arm of the M club. Women with pins or clips in their hair or makeup on their faces received the full penalty of being marked with lipstick as did two

(Continued on next page)





Thetas (left), Arlene Hailand (marked J. B.) and Nancy Schilling (with mustache). Sympathetic onlookers are Doris Sandmark (on bench), Sue Travis (on table) and unidentified (standing).

"Justice" was also dealt to five defendants at High Court "Deacon" Anderson was sentenced to the water trough for belonging to a "questionable organization," Kams and Dregs. Bev Henne was released on the same charge. The trough also claimed Dan Lcmbras and Bob Newlin for (1) bringing the Snake River boys to the campus, and (2) plotting to take away the athlete's "financial" support. Kamelia Dregmont was charged with making "false" claims and was sentenced to wear a pair of flood lamps around her neck.

The court was slow in starting due to interception of the five judges during their trek from the Law school to the "bench" by a group of foresters. Gene Tidball, High Court boss, was complimented on the higher caliber of humor displayed at the court.

It wouldn't be Aber day without pie eating contests. In the men's competition (below) Don Orlich (behind the lemon meringue) took top honors. The two lost in the berry creations are unidentified but they are being coached by M clubber, Bob Hudson and several small boys.



In the more eventful women's contest, marked by a full-face custard hit on an M club member, Bette Roe Wolfe and Katherine Hetler were announced as winners.

**AFTER LUNCH** (right) nearly every student went to the first Aber day variety show. The auditorium was packed and very few left till the two-hour show was over. Twelve acts kept the house laughing and applauding. Best two of the acts were the Delta Gamma-Sigma Nu production, "My Gun Won't Even Work" which was a satire on Mickey Spillane's works with Bob Lazich starring as Mike Hammer, and the Corbin-New hall skit depicting different Coke store scenes.

The grand finale laid 'em in the aisles with George Hummell playing a duck call as one of the "Rake Sniver" boys. Twelve faculty members in can-can costumes spiritedly wound up the show.

More of the lawn raking was completed by coeds (below) this year while the men planted lawns and did repair work. Facing the camera are Carolin Porter, Georgia George, Kay Hudson and Marlene Cresein.



Chow time found everyone ready and waiting.

With the men working elsewhere, coeds finished the raking in short order.



Singing on the steps of Main hall.

## TRACK MEET INTERMISSION, NO LETUP FOR COLLEGIANS

**UNIVERSITY STUDENTS** were kept busy during Interscholastic week by either entertaining the high school students, refereeing their competitions or accommodating them with information. An SOS (left) put collegians in the spirit of Track Meet on Thursday evening. Friday began the competition of students from 104 Montana High schools in events ranging from track and field contests to golf, tennis, speech, drama and newspaper work. Meanwhile, the fraternities, sororities and dorms put the finishing touches on their displays, not only to compete for the prize, but to explain by audio-visual aids why MSU is best. Alpha Phis (below) expanded their Wizard of Oz theme to include MSU.

Alpha Phis decorate for Track Meet







**SIGMA NU TOOK** first place in the fraternity house decorations and Sigma Kappa first place in the sorority house decorations. At the track field Spurs awarded medals to winning trackmen and officially gave their spurs to the freshmen members they had tapped early that morning.

Track Meet provided thrills even to the most hardened spectator when die-hard energetic, teen-agers fought for points and medals (above). On Friday and Saturday evenings the Bear Paws sold refreshments in their Fish Bowl to high school students who came to the Gold room dance.

**THE MARCHING BAND** members (below) pressed their uniforms to be reviewed by the high schoolers and to lead the parade of athletes. Earlier in the week the symphonic band gave a concert on the corner of Front and Higgins to boost Interscholastic ticket sales. At the same time the M club, Spurs, Bear Paws, Kams and Dregs, American Legion, Air Force Cadets, Band Sponsor corps, J-school, speech, drama, and tennis and golf team members met at the N.P. depot to assemble for a parade with decorated cars ranging from 1900 models to 1953 models. The parade was led by Mayor Starr and Karen Whitte.



## SPRING MEANT OUTDOOR ACTIVITIES

**FORESTERS** made trips throughout the West to study forest and range management. Those who went were Clyde Blake, Bernard Coster, Bill Covey, Max Dolato, Neil Edstrom, Charles Gansel, Bob Hayes, Allen Hearst, John Heckman, Arne Jacobsen, Don Jensen, Carl Johnson, Jim Johnson, Ray Karr, Dave Kauffman, Bob Kemler, Charles Knutson, Ralph Leader, Dick Marks, Don Lantz, Charles Rogers, Dave Saltzman, Everet Smith, Bob Steiner, Davis Weistaner, Jack Yarnall, Art Holzweissig, Ed Burroughs, Bob Lake, Gerald Stern, Jack Royle, Doyne Tank and Clarence Almen.



Practicing to put themselves in trim for the Monday night reviews, the ROTC Sponsor corps (below) marched on the football field under the direction of Bob Jasken.





The 695th Air Force band  
from Great Falls.

## FIRST BIBLER BOUNCE PROVIDES EXTRA FUN

Bev Henne names Bibler  
characters.

ASMSU PROMOTION anglers whose pulses and minds quickened with the hint of spring fished around for an idea to liven up the season. With the Bibler Bounce as an excuse for a dance and a little unprecedented voting, they hooked the Great Falls air base band to provide dance music and a convo. A large crowd took advantage of the opportunity for fun. Kappa Kappa Gamma, Ellie Anderson was elected Frieda; Jules Karlin, professor of history, was elected Prof Snarf and Jerry Murphy was elected Worthal.

The band "gives" (above) with the sweet and sentimental, Beverly Henne, (below) Traditions board chairman, calls Frieda, Snarf and Worthal to the bandstand at intermission time.





Payoff for a hard year of study and drilling are the awards given at the last review.

## SPRING ENDS IN

**ABOUT 95 STUDENTS** received honors at the last ROTC review. Bill Rife (left) received an outstanding infantry cadet medal and a handshake from Colonel Porter. During spring quarter, colorful reviews with the ROTC students, the ROTC band and the Sponsor corp were staged each Monday from 5 to 6 p.m.

Like so many rounds of dinners and parties (below) given for graduating seniors by underclassmen, the kids who hang around the main floor of the Union (for one reason or another) gave a dinner, planned and prepared by Walter O'Donnell, for the seniors who hang around the Union (for one reason or another). They are: Pat Thomas, Harry Burnell, Norm Anderson, Don Cameron, Helen Lenhart, Cyrille Van Duser, Jerry Murphy, Beverly Johnson, Elmer Lloyd, Mary Nicol, Harold Nicol, Bob Dundas, Sandra Hamilton, Shirley Guettler, Danny Lambros, Creta Stucky, Muriel Griffin and Hurley Wilson.

Seniors live high during senior week; underclassmen foot the bill.



## FESTIVITIES

**ONE OF THE FEW** purely sentimental traditions of MSU is the lantern parade for senior women. Underclassmen (right) arrived early to unfold their lanterns and to be sure their candles would burn. Among them are: Rosemary Cosens, Joyce Pikkula, Cynthia Bryson, MaryAnn Kocar, Carlene Dragstedt, Janet Thomson, Kathleen Booth, Donna Murray, Patricia Koob, Janet Tierney and Alice Mowatt.

Truly impressive are the professors and deans in their black robes and strikingly colored hoods. Like brightly plumed birds, they carry themselves with assurance and a trace of vanity. It's enough to make a plain-colored graduate envious.



Underclassmen prepare for lantern parade.

Faculty members were colorful on Graduation day.





## UNIVERSITY GRADUATES 327 ON PLEASANT, COOL DAY

**MSU** contributed 327 of the nation's 300,000 college graduates in spring 1953 and granted 20 master's degrees. Commencement exercises were more enjoyable this year than last because the day was pleasantly cool with a thin overcast. The procession (above) began at Main hall, came around the oval to the entrance of the new humanities building to the Student Union building.

The Bishop of the Diccese of Helena, Joseph M. Gilmore, gave the Baccalaureate address. A speaker wasn't scheduled for commencement because it would make the ceremony too long. Biggest moment (right) came when family and friends were greeted, pictures were taken, bars were pinned, kisses given and hands shook. Looking forward to some free time and rest at home, a job, marriage, travel or the army beyond that; it's a happy moment to live through.





Stan Kenton's "Innovations"

## NAME BANDS FREQUENT IN '52--'53

Stan Kenton with his "Innovations" (above) was the first name band in '53. Giving a concert and then a dance, a half hour of which was broadcast over NBC, the 20-piece Kenton band attracted a full house.

Henry Busse (left) first band in fall '52 allowed ASMSU to break even in its investment. His 16 pieces were pronounced most danceable by name-band regulars. The "Band of Renown" (below) played to a full house November 25 at a concert-dance engagement. What was made on the Brown band and the other bands was lost on an engagement with Johnny Reitz. Those who went said he was good and his floor show was fine but he wasn't well enough known.

Horace Heidt appeared in May with his cast of 40 including the Heidtsteppers, the Musical Knights, Johnny Standley, Ralph Sigwald, etc. Of the three local contestants, Jeanne Couture received first place for her singing; Jack Miller, saxophonist, second place; and Eleanor Fox and Lewis Knox third place for their vocal duet.



Henry Busse

Les Brown's Band of Renown





CLASSES

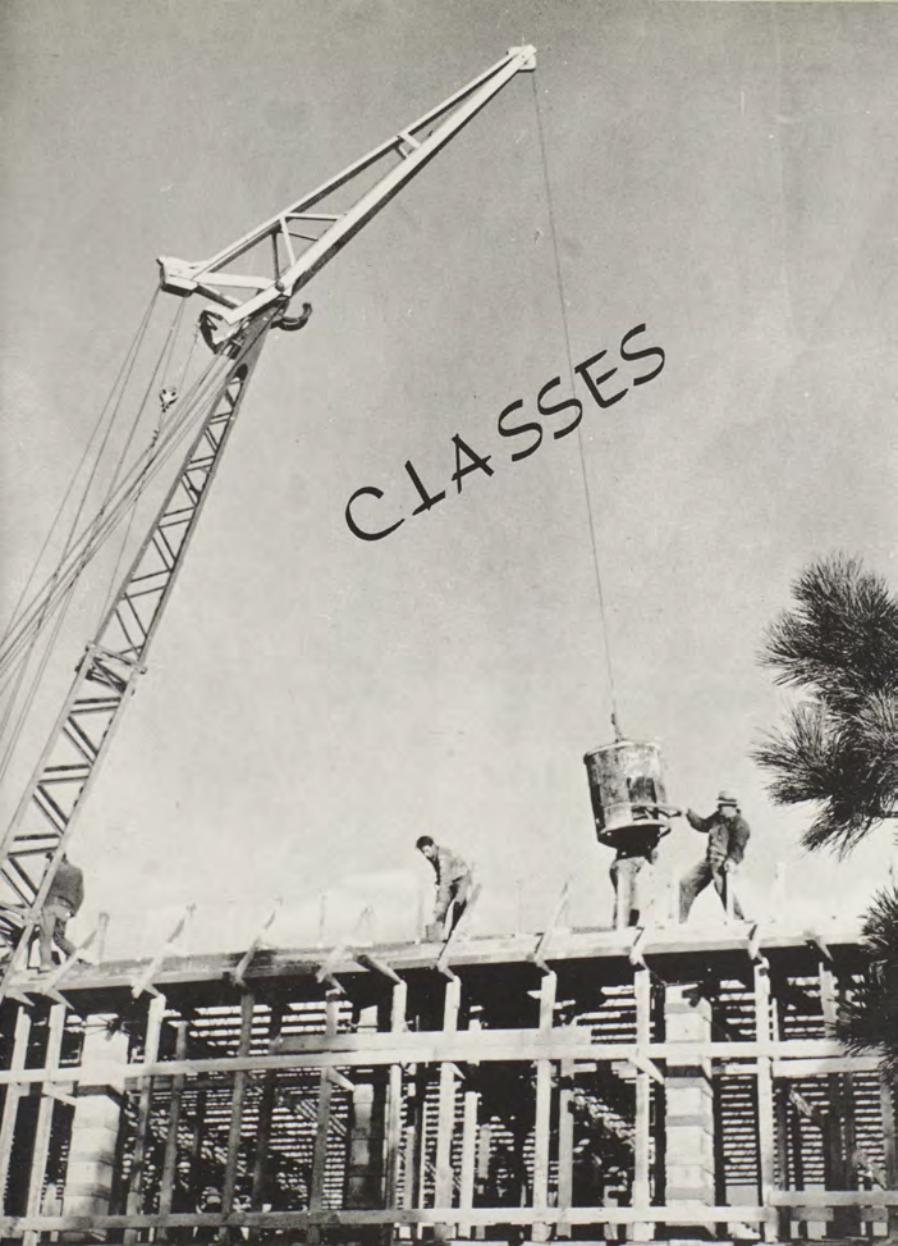



## CLASS OFFICERS

**THE CLASS OFFICERS** met a number of times during the year to discuss campus problems and gain a better understanding of them. The official name of the officers collectively was the Student Ideas for University Betterment committee, but it was known by its nickname, Gripe board. The class officers carried out the individual class projects and kept track of the new student activity interest cards. **Back:** Chairman Tom Sherlock, Bob Griffin, Doug Anderson, and George Paul. **Middle:** Joan Bachman, Betty Smith, Mary Helen Pemberton, and Arlene Werle. **Front:** Bobette Reeder, Mora MacKinnon, and Pat Lovely. **Not pictured:** Marilyn Nichol, Beth O'Hanlon, Janet Harper, Don Erickson, and Virginia VanHorne.



### SENIORS

Betty Smith, treasurer; Pat Lovely, secretary; Tom Sherlock, president; Marilyn Nichol, vice-president; Ward Shannah, Central board delegate. **Not pictured:** Beverly Henne and Jack Coppedge, Central board delegates.

### JUNIORS

Bill Jones, central board delegate; Doug Anderson, vice-president; George Paul, president. **Not pictured:** Mora MacKinnon, secretary and Beth O'Hanlon, treasurer; Dave Leuthold and Norman Anderson, Central board delegates.

### SOPHOMORES

Joan Bachman, vice president; Arlene Werle, secretary; Janet Harper, treasurer. **Not pictured:** Bob Griffin, president and Bob Newlin, Central board delegate.

### FRESHMEN

Bobette Reeder, treasurer; Jim Abbott, central board delegate; Virginia VanHorne, secretary. **Not pictured:** Mary Helen Pemberton, vice-president and Don Erickson, president.





# SCHOOL OF BUSINESS ADMINISTRATION

Dean Theodore H. Smith received his B.A. from Heidelberg College in 1921, an M.B.A. from Northwestern University in 1926, and his Ph.D. from Ohio State University in 1940.



ROBERT B. ABBOTT, Kalispell  
ALVIN C. ANDERSON, Harlowton  
ELEANOR ANDERSON, Bozeman  
ROSEMARY R. ANDERSON, Billings



RAMON N. ARCHER, Conrad  
HELEN AUNE, Havre  
HOWARD R. AUSTIN, Columbia Falls  
LLOYD BABB, Billings



RICHARD H. BAIRD, Billings  
FRED D. BAUMAN, Butte  
JOHN D. BENNETT, Milton, Mass.  
RICHARD S. BIGGERSTAFF, Lewistown



WILLIAM S. BLACK, Butte  
JOHN H. BLAIR, Missoula  
THOMAS H. BLANKENSHIP, Billings  
GORDON BOE, Wibaux



LOUIS F. BORCHERS, Great Falls  
MARLENE BREDBERG, Fallon  
H. P. BROWN, Great Falls  
MAGDA BRUEGGEMANN, Mexico City, Mex.



ROSE IMA BUGLI, Missoula  
PATRICIA C. BURNETT, Missoula  
DON R. CASEY, Miles City  
ELDON E. CHELGREN, Richey



ALLAN CLARK, Missoula  
NORMAN CLAYPOOL, Havre  
MARGARET CONWAY, Havre  
BENJAMIN L. CRAIG, Geraldine



DAVID CROSSMAN, Deer Lodge  
IAN B. DAVIDSON, Great Falls  
CHARLES W. DAVIS, Glendive  
CHARLES DUDLEY DEAN, Billings



PARK DENSMORE, Los Angeles, Calif.  
PETE K. DENSMORE, Los Angeles, Calif.  
ROBERT L. DUNDAS, Wafford City, N. D.  
JOHN W. EMMERT, JR., West Glacier



RUDY FIRM, Missoula  
GWEN FLIGHTNER, Darby  
TOM P. FOSHAG, Lewistown  
DOUGLAS R. FRASER, Ronan



HARRY E. FUHS, Townsend  
DONALD GULDEN, Missoula  
RICHARD GUNLIKSON, Shelby  
ROLF HARMSSEN, Bismarck, N. D.



ANTON P. HOLLINGER, Missoula  
EARL S. HOLST, Kalispell  
BILLIE JOHNSTON, Billings  
CLAIRE E. JOHNSTON, Terry



FRANCES JORGENSEN, Great Falls  
DEAN W. JOSCELYN, Missoula  
DALE W. KISLING, Virginia City  
LARENE KISLING, Virginia City



EVERETT F. KOFOED, Everett, Wash.  
CARL A. LETWIN, Bozeman  
JAMES A. LOEBACH, Hobson  
JAMES A. LUND, Sidney

ROBERT L. MALMSTAD, Billings  
 FRANK G. MARTIN, Missoula  
 LOWELL MAXWELL, Butte  
 RICK MORRIS, Billings



GAYLE MURPHY, Miles City  
 PATRICIA O'GRADY, Great Falls  
 WALLACE R. OTTERSON, Missoula  
 RALPH A. OVITT, Dillon



SYLVA M. PEDERSEN, Billings  
 NOHL D. PETERSEN, Toole, Utah  
 EDWIN V. RICHARDS, Butte  
 BYARD W. RIFE, Miles City



MARY RILEY, Stevensville  
 PAUL O. ROHNKE, Helena  
 DALLAS A. ROOTS, St. Regis  
 WAYNE O. ROSETH, Great Falls



PRISCILLA RUSSELL, Miles City  
 ORRIS SEVERSON, Chinook  
 ROY W. SHIPLEY, Livingston  
 LOIS STAUDACHER, Chester



ROBERT STEWART, Billings  
 DONALD B. TALCOTT, Great Falls  
 JOHN R. THOMPSON, Salem, Iowa  
 GLORIA A. TINSETH, Billings



GERALD M. TUCKER, Missoula  
 DONALD C. WHITE, Butte  
 F. LEE WILLIAMS, Butte  
 S. ROBERT WILLIAMS, Butte



ROB R. WILSON, Great Falls  
 BETTE R. WOLFE, Billings  
 CLIFF M. WORDAL, Missoula  
 EDWARD Y. ZUMOTO, Havre





BACK ROW: H. J. Hofflich, Prof.; T. L. Whitesel, Assoc. Prof.; O. F. Rydell, Asst. Prof.; N. E. Taylor, Instr.; A. T. Helbing, Prof.; E. J. DeMaris, Asst. Prof.; D. J. Emblen, Prof.; E. T. Fritz, Instr.; R. C. Line, Prof.; E. O. Dwyer, Instr.; F. A. Henningsen, Asst. Prof.

FRONT ROW: Francis L. Colvill, Instr.; A. Martinson, Instr.; J. Stevenson, Instr.; B. Wilson, Prof.; M. Johnson, Research Assoc.; H. Lambros, Secretary; T. H. Smith, Dean.

## BUSINESS ADMINISTRATION FACULTY

BACK ROW: Lois Teigen, Frances Hagan, Martha Mannen, Gayle Murphy, Ruby Lindstrom, Helen Hayton, Priscilla Russell, Marlene Bredberg, Rose Bugli.

BOTTOM ROW: Sylva Pedersen, Brenda Wilson, LaRene Kising, Margaret Conway, Miss Alvchild Martinson.

NOT PICTURED: Ruth Metvedt, Carol Crouch, Mary Riley.

## PHI CHI THETA



### NATIONAL PROFESSIONAL WOMEN'S FRATERNITY

#### OFFICERS:

President  
LaRene Kising

Vice-President  
Margaret Conway

Recording Secretary  
Sylva Pedersen

Corresponding Sec.  
Martha Mannen

**NATIONAL  
BUSINESS  
ADMINISTRATION  
SENIOR  
HONORARY**

**OFFICERS:**

President  
Norman E. Taylor

Vice President  
Dean T. H. Smith

Sec.-Treas.  
E. Joe DeMaris



## BETA GAMMA SIGMA

**BACK ROW:** Charles W. Davis, James L. Nielson, Hurley C. Wilson, Lenard S. Zipperlin, Dean T. H. Smith, Norman E. Taylor.

**BOTTOM ROW:** Byron L. Robb, Marlene G. Bredberg, Gwendolyn Flightner, Mary C. Riley, Edwin V. Richards, E. Joe DeMaris.

**NOT PICTURED:** Fred D. Bauman.

**ROW FIVE:** Dean T. H. Smith, Wayne Roseth, Don Clark, Peder Honness, Don Erickson, Wally Otterson, Doug Anderson.

**ROW FOUR:** Lew Penwell, Tom Foshag, Everett Koford, Bob Abbott, Hurley Wilson, Marvin Hobbs, Ben Craig.

**ROW THREE:** Norman Taylor, George Shrum, Harry Fuhs, Harry Burnell, Al Anderson, Bob Hamussen.

**ROW TWO:** Don Embler, Ed Dwyer, Fred Henningsen, Jan Davidson, Jim Nielson, Olen Burten.

**BOTTOM ROW:** Danny Lambros, Don Cameron, Chuck Davis, Elton Chelgren, Dick Biggerstaff.

**NOT PICTURED:** Doug Reichle, Tom Blankenship, Ron Faust, Sterling Graeter, Anton Hollinger, Dallas Roots, Don Rees, Dick Shadoun, Bill Stone, Don Talcott, Gerald Tucker, Bob Wallace, Carl Wohlschlag, Stone E. Paulson, Gary Galsacher, Harry Kirkham, Robert Davison, Hugh DeMers, Robert Miles, Clyde Alexander, Jim Muir, Richard Spalding, Ray Feldt, James Madison, Normand Olson, Richard Markeson, Tom VanMeter.

## ALPHA KAPPA PSI

**PROFESSIONAL  
BUSINESS  
FRATERNITY**

**OFFICERS:**

President  
Chuck Davis

Vice-President  
Don Cameron

Treasurer  
Eldon Chelgren

Secretary  
Dick Biggerstaff

Master of Rituals  
Danny Lambros





# SCHOOL OF EDUCATION

Dean Linus J. Carleton received his B.A. from Intermountain Union College in 1925 and his M.Ed. from Montana State University in 1940.



MEREDITH L. BEAR, Creston  
JACK M. BELLAND, Havre  
JACK L. BUCKINGHAM, Terry  
DONALD J. CAMERON, Miles City



MARYNELL P. CURTIS, Billings  
CHARLES H. DAVIS, Dillon  
JOSEPH H. ESLICK, St. Ignatius  
PHYLLIS GALT, Havre



RICHARD GALT, Stanford  
DIXIE L. GOLDEN, Kevin  
ROBERT D. GRAVES, Billings  
LEROY HOCKETT, Havre



EDWARD S. HOLIDAY, Libby  
JOHN D. IMSANDE, Lewistown  
THEODORE E. LANDKAMMER, Whitefish  
WILLIAM J. McMASTER, JR., Butte



RICHARD G. MILNE, Roundup  
DONNA MITHUN, Missoula  
ELIZABETH NELLIGAN, Boulder  
DONALD J. OLSON, Butte



DONALD C. ORLICH, Butte  
DONALD G. SMADING, Helena  
BUD SMITH, Bainville  
WILLIAM A. STANNARD, Missoula



SHERMAN L. STUART, Missoula  
 ARTHUR A. TUOMI, Sand Coulee  
 JANICE M. WEATHERTON, Sidney  
 HELEN L. WINTERS, Stevensville  
 JOHN F. ZENTNER, Burt, N. Dak.



#### EDUCATION FACULTY

BACK ROW: John L. Moody,  
 Instr.; Benjamin R. Frost, Asst.  
 Prof.; John F. Staehle, Asst.  
 Prof.

BOTTOM ROW: Henry W. Knapp,  
 Asst. Prof.; James E. Short,  
 Asst. Prof.; Sverre J. Knudsen,  
 Visiting Prof.

NOT PICTURED: Linus J. Carle-  
 ton, Dean; Walter Ames, Prof.



BACK ROW: Arthur Tuomi, Vernon Hintzman, Frank Mehtala,  
 Frank Boedecker, Lyle Berg, William Stannard, Melvin  
 Nelson.

MIDDLE ROW: William Rife, Lawrence Warn, George Swords,  
 Fred Woepple, Clarence Albertson, Ronald Matson, George  
 Brush, Julian Scheytt.

BOTTOM ROW: Betty Jansen, Meredith Bear, Ronald Jackson,  
 Dean Kleinhaus, Bruce Milne, John Moody.

## EDUCATION CLUB

#### OFFICERS:

President  
 Ronald Jackson

Vice-President  
 Deane Kleinhaus

Sec.-Treas.  
 Bruce Milne

Sponsor  
 John Moody





# SCHOOL OF FORESTRY

Dean Ross A. Williams has a B.S.F. from Montana State University given in 1921 and an M.F. from Yale University which he received in 1923.



CLARENCE E. ALMEN, Hettinger, N. Dak.  
CLYDE D. BLAKE, Missoula  
BERNARD C. COSTER, Missoula  
WILLIAM H. COVEY, Missoula



MAX C. DOLATO, Missoula  
NEIL A. EDSTROM, Two Harbors, Minn.  
CHARLES R. GANSEL, Alma Center, Wis.  
RICHARD J. HANSEN, Oshkosh, Wis.



ROBERT C. HAYES, Missoula  
ALLEN L. HEARST, Plains  
JOHN HECKMAN, Arlington, Va.  
ARNE J. JACOBSEN, New York, N. Y.



DONALD K. JENSEN, Missoula  
CARL E. JOHNSON, Buffalo, Wyo.  
RAYMOND W. KARR, Libby  
DAVID T. KAUSSMAN, Rocky River, Ohio



ROBERT W. KEMLER, Missoula  
CHARLES V. KNUTSON, Noxon  
ROBERT M. LAKE, Missoula  
DONALD W. LANTZ, Red Lodge



RICHARD T. MARKS, Kimball, Minn.  
JACK H. ROYLE, Twin Falls, Idaho  
EVERETT E. SMITH, Frankfort, Ind.  
CHARLES N. SWAIN, Johnson City, Tenn.

DOYNE L. TANK, Hettinger, N. Dak.  
 DAVIS A. WEISTANER, Missoula  
 JOHN L. YARNALL, Fanwood, N. J.



## FORESTRY FACULTY

LEFT TO RIGHT: Fay G. Clark,  
 Prof.; Charles W. Waters,  
 Prof.; T. C. Spaulding, Prof.



LEFT TO RIGHT: Melvin S.  
 Morris, Prof.; John P. Krier,  
 Asst. Prof.; Paul E. Bruns,  
 Assoc. Prof.; Kenneth E.  
 Moore, Assoc. Prof.



BACK ROW: John Krier, Clyde Blake, Art Holzweilig, Phil  
 Hanson, Fay Kiser, Paul Bruns, Denny Swift, Mel Morris,  
 Frank Cech.

MIDDLE ROW: Gerald Wright, Dan O'Rourke, Ross Williams,  
 Tom Walbridge, George Stone, Ralph Hershberger, Don  
 Lentz.

FRONT ROW: John Lowell, Carl Johnson, Dave Saltzman,  
 Bill Overdorff, Al Hearst, Dave Kaufman.

## DRUIDS

### FORESTRY HONORARY

#### OFFICERS:

President  
 Dave Saltzman

Vice-President  
 Clyde Blake

Secretary  
 Al Hearst



# FORESTRY CLUB

## OFFICERS:

President  
Allan Hearst  
Secretary  
Clyde Blake  
Treasurer  
Dick Joy

## TOP PICTURE EXECUTIVE BOARD

BACK ROW: Phil Hanson, Dick Joy, Don Wells, Ralph Jaskowski, Bob Greenan, Fay Kiser, Jack Yarnall, Denny Swift, Dave Kauffman, Bill Overdorff.  
BOTTOM ROW: Art Holzweissig, Al Hearst, Clyde Blake.

## SECOND PICTURE SENIORS

BACK ROW: Al Hearst, Everet Smith, Clarence Almen, Carl Johnson, Dave Kauffman.  
ROW THREE: Jim Pfusch, Dan Block, Clyde Blake.  
ROW TWO: Dennis Swift, Jack Royle, Don Lantz, Art Holzweissig, Ed Burroughs.  
BOTTOM ROW: Dave Saltzman, Jack Yarnall, Doayne Tank, Max Dolato.

## THIRD PICTURE JUNIORS

BACK ROW: John Hosack, Tex Hill, Jerry Wright, Frank Kirschstein, Ralph Hershberger, Martin Reed.  
ROW THREE: Dan O'Rourke, John Hautzinger, John Lowell, Fred Schmidt, Don Wells, Jim Eskland, Neil Peterson, Phil Hanson, Ken Lippincott, Dick Joy.  
ROW TWO: Ted Rieger, Bill Tallaferro, Larry Heiwig, Gene Kuhns, Russ Dahl.  
BOTTOM ROW: Bill Hummon, Bob Greenan, Dick Faurot, Bill Overdorff, George Stone.

## FOURTH PICTURE SOPHOMORES

BACK ROW: Gary Tranberg, George Stipe, Ralph Jaskowski, Bud Hanson, Adrian Swenson.  
BOTTOM ROW: Paul Bean, Jack Chamberlin, Don Williams, Zane Smith, Dave Owen.

## BOTTOM PICTURE FRESHMEN

BACK ROW: Harlon Hars, Dick Johnson, Dave Scott, Dick Sandman, Jack Bolder.  
ROW THREE: Jack Phelps, Jim Faucett, Joanne Golden, Jean Campbell, John France, Mike Turnage.  
ROW TWO: Fritz Wolfgram, Jim Mansion, Gary Seitz, Jerry Blair, George Grandy.  
BOTTOM ROW: Glenn Freeman, Mac McPhail, Monte Brammer, Arne Royce, Libert Landeraf.





# SCHOOL OF JOURNALISM

Dean James L. C. Ford received a B.A. from Lawrence College in 1928, an M.A. from University of Wisconsin in 1939 and a Ph.D. from the University of Minnesota in 1948.



ROBERT F. ALKIRE, Missoula  
 BRUCE D. BROWN, Polson  
 JOY L. EAST, Wallace, Idaho  
 SHIRLEY M. EMBODY, Conrad

LEONA M. FACINCANI, Butte  
 ELEANOR J. FISHER, Laurel  
 LEWIS P. KEIM, Kalispell  
 HELEN L. LENHART, Havre

BETTY E. SMITH, Miles City  
 BARBARA A. PENCE, Bozeman  
 DAVID M. PUGH, Missoula  
 ALLAN R. ROSE, Malta

ARTHUR F. LUNDELL, Milwaukee, Wis.  
 VIRGINIA SMITH, Billings  
 REBA C. TURNQUIST, Ronan  
 ROBERT C. WEBB, Billings

JACK ZYGMOND, Havre



LEFT TO RIGHT: Olaf J. Bue, Prof. Edward B. Dugan, Prof.; W. L. Alcorn, Asst. Prof.; Robert P. Struckman, Asst. Prof.; Donald K. Ross, Instr.

## JOURNALISM FACULTY

BACK ROW: Lew Keim, Art Lundell, Bill Jones, Ted Hewett.  
MIDDLE ROW: Dave Pugh, Payton Moneure, Allan Rose, Bob Chesover.

BOTTOM ROW: Don Ross, Jim Larcombe.

NOT PICTURED: Jack Zymond, Bob Webb.

## SIGMA DELTA CHI



### PROFESSIONAL JOURNALISTIC FRATERNITY

#### OFFICERS:

President  
Dave Pugh

Vice-President

Allan Rose

Secretary  
Art Lundell

Treasurer  
Ted Hewett

Faculty Adviser  
Don Ross

**JOURNALISM  
PROFESSIONAL  
SORORITY**

**OFFICERS:**

President  
Helen Lenhart

Vice-President  
Leona Facincani

Treasurer  
Eleanor Fisher

Secretary  
Betty Smith

Keeper of the  
Archives  
Reba Turnquist



## THETA SIGMA PHI

**BACK ROW:** Barbara Pence, Joan Kilburn, Winnifred Dinn, Dorothy Reeves, Beverly Praetz, Margery Foot.

**BOTTOM ROW:** Reba Turnquist, Joy East, Virginia Smith, Helen Lenhart, Eleanor Fisher, Leona Facincani, Betty Smith.

## PRESS CLUB GRADUATES

**BACK ROW:** Ted Hewett, Dave Pugh, Art Lundell, Bob Alkire, Lew Keim, Larry Wilkinson.

**FRONT ROW:** Reba Turnquist, Virginia Smith, Leona Facincani, Elle Fisher, Betty Smith, Joy East.

**NOT PICTURED:** Charles Robey, Helen Lenhart.





Dean Charles W. Leaphart has a B.A. from the University of Missouri, 1905; an M.A., 1906; a LL.B. from Harvard University, 1913; S.J.D., 1929.

# SCHOOL OF LAW



THOMAS M. ASK, Vananda  
TONI BOYLE, Billings  
ROBERT S. BURR, Plains  
ALBERT G. CHRISTENSEN, Billings



GENE B. DALY, Great Falls  
CALVIN DAVIS, Missoula  
RAYMOND E. DOCKERY, JR., Lewistown  
PAUL D. HANSEN, Missoula



ROBERT E. HOFF, Dallas, Texas  
ARNOLD HUPPERT, JR., Livingston  
JAMES W. JOHNSON, Billings  
ROGER A. JOHNSON, Butte



DANNY P. LAMBROS, Missoula  
ROBERT C. LETCHER, Missoula  
WARREN L. LITTLE, Missoula  
WALTER G. LUEDTKE, Wolf Point



GARY N. MAVITY, Fairview  
WILLIAM R. MORSE, Absarokee  
OTIS L. PACKWOOD, Billings  
FRANCIS L. POLUTNIK, Great Falls



FRANCIS V. POWERS, Plentywood  
JAMES R. REID, Billings  
HARVEY L. SCHLIEMAN, Missoula  
SAM SHERADSKY, Missoula



CHARLES E. SNYDER, Billings  
 WILLARD P. STONG, Billings  
 EUGENE C. TIDBALL, Casper, Wyo.  
 ROBERT H. WILSON, Ronan



## PHI DELTA PHI

### PROFESSIONAL LEGAL FRATERNITY

BACK ROW: Jack Thomas, Bob Letcher, Ray Dockery, Warren Little, Mac Anderson, Emerson Stiekies.

MIDDLE ROW: Bill Brown, Jim Reid, Gene Tidball, Al McAlear, Paul Hansen, Gene LaLonde.

BOTTOM ROW: Harvey Schlieman, Otis Packwood, Joe Drake, Tom Baird, Dale Forbes.

NOT PICTURED: Bob Ryan, Ted Meredith, Dan Lambros, Bill Moulton, Carl Smithwick, Harold Stanton.

OFFICERS: President—Jim Reid, Vice-Pres.—Warren Little, Clerk—Gene Tidball, Historian—Mac Anderson, Keeper of Files—Harvey Schlieman.



### LAW SCHOOL FACULTY

BACK ROW: Homer Clark, Asst. Prof.; C. W. Leaphart, Dean and Prof.; J. Howard Toelle, Prof.

FRONT ROW: Edwin W. Briggs, Prof. David R. Mason, Prof.; Mortimer D. Schwartz, Asst. Prof.

NOT PICTURED: Carl McFarland, Prof.; J. C. Garlington, Prof.; Sherman V. Lohn, Instr.; Erwin L. Anzjon, Instr.; William C. Coldiron, Asst. Prof.; Russell Smith, Asst. Prof.





## PHI ALPHA DELTA

PROFESSIONAL LEGAL FRATERNITY

**BACK ROW:** Jack Thomas, Jim Johnson, Dean Jellison, Daryl Engstrom, Bob Hutter, Bob Wilson, Bill Burton, Jack Pisonneault, Conde Mackay, Sam Sheradsky, Bob Burr, Oscar Donisthorpe.

**MIDDLE ROW:** Jim Patten, Gene Huntley, Jack Davidson, Hugh Kidder, Frank Kerr, Dan Boos, Tom Ask, Roger Johnson, Arne Huppert, Glen Drake, Al Kostelle, Bert Pettinato.

**BOTTOM ROW:** Don Nutter, Emmett Walsh, Bill Morse, Paul Reynolds, Don Winship, Prof. Schwartz, Prof. Clark.

**NOT PICTURED:** Dale Johnson, Ned Sullivan, Francis Powers, Don Cole, Dexter Delaney, Harold Hanser, Harry Mehr, Bob Riley, Charles Snyder, Louis Forsell, Gene Daly.

**OFFICERS:** Justice—Bill Morse, Vice-Justice—Paul Reynolds, Treasurer—Glen Drake, Marshall—Al Kostelle, Historian—Jack Pisonneault.

## KANGAROO COURT KEEPS "CLEAN"

Under the threat of losing Aber day the lawyers like everyone else cooperated to make Aber day more sensible. They cleaned up the jokes in their High Court a little. High Court was presided over and directed by Gene Tidball.



# SCHOOL OF MUSIC



Luther B. Richman, new Dean of the Music school holds a B.S. from Northwest Missouri State Teacher's college, a B.M. and M.M. from the Cincinnati Conservatory of Music. He also received a D.M. from the Cincinnati Conservatory in 1937 and a Doctor of Education from the University of Cincinnati in 1938. The Northwestern School of Music in Evanston, Ill., has given Dean Richman a School and Community Music diploma



VIRGINIA BALKOVETZ, Twin Bridges  
 ELAINE G. BRAVOS, Missoula  
 JEANNE COUTURE, Arlee  
 CHARLES R. FLETCHER, Billings



PATRICIA FRAHER, Mobridge, S. D.  
 HAROLD W. HARVEY, Englewood, Colo.  
 ROBERT A. HOYEM, Missoula  
 DONALD LANDREVILLE, Anaconda



GILBERT LEIBINGER, Miles City  
 GLADYS LEWIS, Twin Bridges  
 PAULINE L. OBERG, Twin Bridges  
 ROBERT POZEGA, Butte



VIRGINIA ROWE, Coeur d'Alene  
 GORDON R. TRAVIS, Mobridge, S. D.  
 LAWRENCE WARN, Helena  
 KAREN WHITTET, Livingston



## MUSIC FACULTY

LEFT TO RIGHT: J. Justin Gray, Asst. Prof.; Rudolph Wendt, Assoc. Prof.; Robert Sutton, Instr.; Eugene Andrie, Asst. Prof.; George Hummel, Instr.; Lois D. Cole, Instr.; Luther A. Richman, Prof. and Dean; Bernice B. Ramskill, Assoc. Prof.; Stanley M. Teel, Prof.; Florence Smith, Prof.; John Lester, Prof.; Lloyd Oakland, Prof.; Hasmig Gedickian, Asst. Prof.; Paul Abel, Instr.

BACK ROW: Pat Fraher, Nadine Oenger, Betty Rumph DeJarnette, Virginia Baikovetz, Jane Valentine.

MIDDLE ROW: Arlene Werle, Stella Critelli, Carol Critelli, Jeanne Couture, Berta Huebl, Hasmig Gedickian, Marajean Bridensline.

BOTTOM ROW: Pauline Oberg, Mariene McKinley, Delores George, Donna Larson.

NOT PICTURED: Karen Whittet.

## MU PHI EPSILON



### NATIONAL WOMEN'S MUSIC HONORARY

#### OFFICERS:

President  
Stella Critelli  
Vice-President  
Jane Valentine  
Secretary  
Donna Larson  
Treasurer  
Virginia Balkovetz  
Historian  
Carol Critelli  
Advisor  
Hasmig Gedickian

**NATIONAL  
MUSIC  
HONORARY**

**OFFICERS:**

President  
Gilbert Leibinger  
Vice-President  
Ward Shanahan  
Secretary  
Richard Fletcher  
Treasurer  
Lawrence W. Warn  
Faculty Adviser  
J. G. Hummel  
Alumni Secretary  
Don Landreville



## PHI MU ALPHA SINFONIA

**BACK ROW:** James R. Durado, Ed K. Colby, Clair Hallock, John Marvin, Robert Hoyem, James Cole, Jack MacFarland.  
**ROW THREE:** Don Hardisty, Gordon Travis, Paul Rhonke, Larry Colloff, Jim Carrell, Jim Hansen.  
**ROW TWO:** Art Tuomi, Quentin Marino, Lowell Bargett, Richard Kaiser, Leo Musburser, LeMar Poorilly.  
**BOTTOM ROW:** J. G. Hummel, Richard Fletcher, Lawrence W. Warn, Gilbert Leibinger, Ward Shanahan, Don Landreville.  
**NOT PICTURED:** Miles O'Connor, Charles Stone, Monroe DeJarnette, Harold Harvey, Don Stagg.

## UNIVERSITY TRIO

Three faculty members gave varied and unusual concerts and recitals by playing compositions ranging from those of the old masters to modernistic pieces using quarter tones. They are: violinist Eugene Andrie, pianist Rudolph Wendt, and cellist Robert Sutton.





# SCHOOL OF PHARMACY

Jack E. Orr, Dean of the Pharmacy school, received his B.S. degree in Pharmacy from Purdue university in 1940 and his Ph.D. in Pharmaceutical Chemistry from the University of Wisconsin in 1943.



EMERY W. BRUNETT, Missoula  
 ROBERT T. CARKEEK, Butte  
 WILLIAM E. COLE, Big Timber  
 EDWIN H. DOIG, Three Forks



RICHARD R. FULLER, Missoula  
 WAYNE O. HANSON, Wolf Point  
 HAROLD L. JOHNSON, St. Ignatius  
 EUGENE JUROVICH, Bridger



DALE B. LAVIGNE, Kellogg, Idaho  
 DOINA D. PUFESCUE, Deer Lodge  
 ALTA R. STANDIFORD, Hot Springs  
 JACK E. WALKER, Great Falls



JACK H. WELLS, Great Falls  
 ROBERT O. YURKO, Great Falls

## PHARMACY FACULTY

LEFT TO RIGHT: Muriel R. Loran, Asst. Prof.; John F. Suchy, Prof.; Gordon Bryan, Asst. Prof.; Tracey G. Call, Assoc. Prof.; Jack E. Orr, Prof. and Dean.



**PROFESSIONAL  
PHARMACEUTICAL  
FRATERNITY**

**OFFICERS:**

Regent  
Herman Schrader

Vice Regent  
Jack Wells

Secretary  
Emery Brunett

Treasurer  
Bernard Sutliff

Historian  
Harold Johnson



**KAPPA PSI**

**BACK ROW:** Marvin Levy, Emery Brunett, Herman Schrader, Robert Weimer,

**MIDDLE ROW:** Richard Puller, Jack Wells, William Cole, Walter Heim

**BOTTOM ROW:** Dr. Jack Orr, Dale Laviene, Robert Carkeek, Dr. John F. Suchy.

**NOT PICTURED:** Bernard Sutliff, Harold Johnson.

**PHARMACEUTICAL  
ASSOCIATION**

**BACK ROW:** Dale Laviene, Herb Stelling, Jack Wells, Richard Puller, Rudy Stoll, Wayne Hanson, Don Elliston.

**MIDDLE ROW:** Robert Weimer, Marvin Levy, Norman Schrader, Gene Jurovich, Edwin Dots, Desmond Twoby.

**BOTTOM ROW:** Prof. T. G. Call, Emery Brunett, Robert Carkeek, William Cole, Alta Standiford, Dr. John F. Suchy.

**STUDENT  
BRANCH  
AMERICAN  
ASSOCIATION**

**OFFICERS:**

President  
Emery Brunett

Vice-President  
Robert Carkeek

Secretary  
Doina Pufescu

Treasurer  
William Cole





## DIVISION OF BIOLOGICAL SCIENCE

Chairman, Doctor J. W. Severy in 1915 received a B.A. from Oberlin college, in 1926 an M.S. from Washington university and in 1931 a Ph.D. from the University of Wisconsin.



EDWIN B. COLEMAN, Missoula  
Bacteriology and Hygiene  
NONA V. DAHL, Black Eagle  
Bacteriology and Hygiene  
MOLLIE ILER, Missoula  
Bacteriology and Hygiene  
JOHN W. JUTILA, Mullen, Idaho  
Bacteriology and Hygiene



RICHARD G. RAYMOND, Missoula  
Bacteriology and Hygiene  
FRANCIS C. POWER, Plentywood  
Bacteriology and Hygiene  
LOIS BAKER, Tarkio  
Pre-medical  
LOYAL E. CARLSON, Great Falls  
Pre-medical



ROBERT E. MAMMEN, Billings  
Pre-medical  
JEROME G. MURPHY, Missoula  
Pre-medical  
ELTON W. BETHKE, Butte  
Wildlife  
DANIEL G. BLOCK, Trailcreek  
Wildlife



ROBERT W. GABRIEL, Box Elder  
Wildlife  
CECIL W. GILMORE, Lewistown  
Wildlife  
HOWARD S. SEARS, Great Falls  
Wildlife  
RAE A. JOURDONAIS, Great Falls  
Zoology



WARD A. SHANAHAN, Miles City  
Zoology



# PHI SIGMA

## NATIONAL BIOLOGICAL HONORARY SOCIETY

BACK ROW: Dr. R. A. Diettert, Howard Scott, Robert Cutler, Dr. L. G. Browman, Robert Lechleitner.

BOTTOM ROW: Mabel Hockett, Richard Solberg, Richard Bjorklund, Marjorie Holden.

NOT PICTURED: Lois Jean Baker.

OFFICER: President—Richard Solberg, Vice-Pres.—Richard Bjorklund, Secretary-Treasurer—Marjorie Holden.



# BACTERIOLOGY CLUB

BACK ROW: Ed Coleman, Francis Power, Victor Vilks, John Jutila, Richard Raymond.

BOTTOM ROW: Lois Jean Baker, Mollie Her, Nona Dahl.



## BOTANY AND BACTERIOLOGY FACULTY

BACK ROW: D. M. Hetler, Prof. and Chr.; M. Holden, Grad. Asst.; E. E. Jeffers, Asst. Prof.; J. Kramer, Assoc. Prof.; J. W. Severy, Prof. and Chr.

FRONT ROW: M. Chessin, Instr.; R. A. Diettert, Prof.; C. W. Fischel, Grad. Asst.; L. H. Harvey, Asst. Prof.



## ZOOLOGY FACULTY

BACK ROW: Royal B. Brunson, Asst. Prof.; Phillip L. Wright, Prof.; Gordon B. Castle, Prof.; George F. Wessel, Asst. Prof.; John A. Chapman, Instr.

FRONT ROW: Ludwig G. Browman, Prof. and Chr.; Mr. Craighead, Robert R. Lechleitner, Gr. Asst.; Richard G. Bjorklund, Gr. Asst.





ROBERT M. ARTZ, Cut Bank  
 DONNA M. BAR, Colstrip  
 JACK W. COPPEDGE, Polson  
 DON GERLINGER, Chicago, Ill.



BERYL A. HANDFORD, Kalispell  
 STEVE HUCKO, Missoula  
 GORDON JONES, Butte  
 JAMES R. McNANEY, Miles City



CLARA M. MATTSON, Missoula  
 MATT C. MATTSON, Missoula  
 JIM W. MURRAY, Anaconda  
 MARIAN NELSON, Spokane, Wash.



RUTH L. REIQUAM, Choteau  
 WILLA J. ROSEAN, Columbus  
 Jim E. Wilson, Laurel  
 PATRICIA E. WORDAL, Missoula

## PHYSICAL EDUCATION AND HEALTH



### PHYSICAL EDUCATION FACULTY

BACK ROW: Robert M. Oswald, Instr.; George W. Cross, Instr.; Charles F. Hertler, Assoc. Prof.; Vincent Wilson, Asst. Prof.

FRONT ROW: Deanne Thorsrud, Instr.; Margaret D. Ask, Asst.; Agnes L. Stoodley, Assoc. Prof.; Jane Dew, Asst. Prof.

**NATIONAL  
PHYSICAL  
EDUCATION  
HONORARY**

**OFFICERS:**

President  
Don Gerlinger

Vice-President  
Charles Streit

Secretary  
Bill Shreeve

Treasurer  
Bob Artz



## PHI EPSILON KAPPA

**BACK ROW:** Kim Nelson, Jack Scott, Matt Mattson, Bob Artz,  
Pay Buck.

**BOTTOM ROW:** Charles Hertler, Bill Shreeve, Charles Streit.

**NOT PICTURED:** Don Gerlinger, Jack Daniels, Neil Eliason, Keith  
Bradshaw, Jim McNaney.

## PEMM CLUB

**WOMEN'S  
PHYSICAL  
EDUCATION  
MAJOR  
AND MINORS  
ORGANIZATION**

**OFFICERS:**

President  
Jary Nelsen

Vice-President  
JoAnn Abbott

Secretary  
Marvis Corin

Treasurer  
Lynn Hughes



**BACK ROW:** Marian Nelson, Beryl Handford, Jane Law, Stella  
Boucher, Cynthia Bryson, Darlene Speck.

**MIDDLE ROW:** Willa Rosean, Ruth Reiquam, Pat Wordal, Faith  
Krieder, Donna Bar, Ariene Holland.

**BOTTOM ROW:** Lynn Hughes, Jary Nelsen, Marvis Corin.



DALE BARDE, Butte  
Psychology and Philosophy  
BETTY E. BELL, Missoula  
Psychology and Philosophy  
BETSEY BINET, Missoula  
Psychology and Philosophy  
GILBERT G. CARUSO, Livingston  
Psychology and Philosophy



RODGER E. HAGEMAN, Billings  
Psychology and Philosophy  
HENRY L. HENLINE, Mankato, Minn.  
Psychology and Philosophy  
JERRY M. MURPHY, Great Falls  
Sociology and Anthropology  
BARBARA SCHUNK, Billings  
Psychology and Philosophy



TED H. STUMP, Livingston  
Psychology and Philosophy  
DENNIS D. SWIFT, Madison, Wis.  
Psychology and Philosophy  
GEORGE W. SWORDS, Billings  
Psychology and Philosophy  
THOMAS H. WICKES, Missoula  
Psychology and Philosophy

## PSYCHOLOGY AND PHILOSOPHY



LEFT TO RIGHT: Ken-  
yon DeGreen, E. G.  
Kellner, Instr.; Bert R.  
Sappenfield, Assoc.  
Prof.; E. A. Atkinson,  
Prof. and Chr.; Ker-  
mit Severson, Instr.; E.  
L. Marvin, Prof.;  
Frederick R. Fosmire,  
Instr.; F. L. Brissey,  
Instr.

# DIVISION OF HUMANITIES



Chairman, Dr. Harold G. Merriam, received a B.A. from the University of Wyoming in 1905, a B.A. from Oxford University, England, in 1907, an M.A. from Oxford in 1912, and a Ph.D. from Columbia university in 1939.

**RALPH W. BACKA**, Great Falls  
English

**HANS R. HANSEN**, Missoula  
English

**HELEN W. HAYES**, Missoula  
English

**BEVERLY J. HENNE**, Butte  
English

**DOREEN MAGAZIAN**, Athens, Greece  
English

**DONNA E. POLK**, Williston, N. D.  
English

**THOMAS J. ROBERTS**, Butte  
English

**DOROTHY L. ROSS**, Modesto, Calif.  
English

**GAY STIVERS**, Butte  
English

**ROXANA M. WARREN**, Missoula  
English

**MARY L. McCALLIE**, Billings  
Speech

**JOY A. NEEDHAM**, Lewistown  
Speech



**FACULTY:** TOP, LEFT TO RIGHT: Edmund L. Freeman, Prof.; Rufus A. Coleman, Prof.; Agnes V. Boner, Instr.; Walter L. Brown, Asst. Prof.; Mary B. Clapp, Asst. Prof.; Nan C. Carpenter, Asst. Prof.

**BOTTOM LEFT TO RIGHT:** Henry V. Larom, Instr.; Bernard Herthman, Instr.; Vevder Gilbert, Asst. Prof.; David W. Weiss, Instr.; Ralph Y. McGinnis, Assoc. Prof.; Herbert Carson, Asst. Prof.

**THOMAS E. KILPATRICK**, Laurel  
Drama

**MARY M. MAUER**, Libby  
Drama





**KATHERINE J. HETLER**, Missoula  
Modern Language

**JANECE A. JOHNSON**, Drummond  
Modern Language

**ROBERT C. NOE**, Bozeman  
Modern Language

**MARGARET U. STANICH**, Butte  
Modern Language

**ANNETTE WYLIE**, Missoula  
Modern Language

**GRACE M. CAMERON**, Missoula  
Fine Arts

**DELYNN C. COLVERT**, Missoula  
Fine Arts

**MARILYN M. ERB**, Billings  
Fine Arts

**JERRY J. HUHN**, Calgary, Alberta  
Fine Arts

**ESTELLE M. McFARLAND**, Missoula  
Fine Arts

**BARBARA L. RYAN**, Victor  
Fine Arts

**MODERN AND CLASSICAL  
LANGUAGE FACULTY**

BACK ROW: Theodore Shoemaker, Asst. Prof.; Thora Sorenson, Assoc. Prof.; Marguerite H. Ephron, Asst. Prof.; Rudolph O. Hoffman, Prof.

FRONT ROW: L. Leland Durkee, Asst. Prof.; Robert M. Burgess, Asst. Prof.; Paul A. Bischoff, Prof.

NOT PICTURED: Ruby Montgomery.

**FINE ARTS FACULTY**

AT RIGHT TOP: Aden F. Arnold, Prof. and Chr.

AT RIGHT BOTTOM: James L. Dew, Asst. Prof.



BACK ROW: Dean Jellison, Don Cameron, Jim Reid, Don Coie, Jim Johnson

FRONT ROW: Cathy Doherty, Ray Dockery, Roxana Warren, Ralph Y. McGinnis, Terena Lowney

**TAU KAPPA ALPHA**

**FORENSIC  
HONORARY**

**OFFICERS:**

President  
Ray Dockery

Vice-President  
Jim Johnson

Sec.-Treas.  
Roxana Warren

Advisor  
Prof. Ralph Y.  
McGinnis



# DIVISION OF PHYSICAL SCIENCES

Chairman, Dr. G. D. Shallenberger has a B.S. from Oklahoma A & M college, a B.S. and M.S. from Tulane university of Louisiana, and a Ph.D. from the University of Chicago, 1923.



ETHEL L. SCHIAVON, Boulder  
Chemistry

JEAN'NE M. SHREEVE, Milltown  
Chemistry

LIV A. STEEN, Oslo, Norway  
Chemistry

SCOTT A. CUNNINGHAM, Somers  
Geology



DYAS KEIHE, Anaconda  
Geology

LYLE M. LEISCHNER, Miles City  
Geology

WILLIAM G. MELTON, Lewistown  
Geology

CLARENCE W. ROWLEY, Ekalaka  
Geology



RICHARD H. WITTING, Cleveland, Ohio  
Geology

JOHN W. WOODCOCK, Helena  
Geology

BARBARA H. BRENNAN, Washington, D. C.  
Home Economics

MARLENE A. CARRIG, Butte  
Home Economics



PATRICIA A. FERGUSON, Missoula  
Home Economics

GLADYS M. HARRIS, Polson  
Home Economics

ETHEL J. HENDERSON, Ryegate  
Home Economics

MABEL C. HOCKETT, Missoula  
Home Economics



CAROLINE J. HONEY, Missoula  
Home Economics

JEANETTE M. KEHNE, Kellogg, Idaho  
Home Economics

RUTH M. KINNEY, Great Falls  
Home Economics

MARILYN A. KINTNER, Missoula  
Home Economics



SUSAN L. KUEHN, Helena  
Home Economics

MARILYN A. NICHOL, Billings  
Home Economics

JOAN W. SANFORD, Deer Lodge  
Home Economics

VERNE G. FAUQUE, Oilmont  
Mathematics





**JOANN GUNDSTROM, Butte**  
Mathematics

**RACHEL A. KINNEY, Great Falls**  
Mathematics

**AUDREY J. LINSCHIED, Viad**  
Mathematics

**PATRICIA P. LOVELY, Livingston**  
Mathematics

**HOLLIS V. McCREA, Anaconda**  
Mathematics

**RICHARD D. REMINGTON, Kalispell**  
Mathematics

**DONALD J. SCHAFF, Walkerville**  
Mathematics

**MERLE LIEN, Peerless**  
Physics



## SIGMA GAMMA EPSILON

### NATIONAL GEOLOGICAL HONORARY

**BACK ROW:** Keith Dyan, Scott Cunningham, Albert Glockzin, William Melton, Richard Wittling, Robert Fischer.

**MIDDLE ROW:** Sid Groff, Fred Honkala, Charles Roat, Thomas Pullen, Delano Lund.

**BOTTOM ROW:** Clancy (mascot).

**NOT PICTURED:** Jack Yurko, Edward Weber, Gil Hornung, Myron Leischner, Robert McGuire.

**OFFICERS:** President—Charles Roat, Vice-Pres.—Tom Pullen, Sec.—Treas.—Delano Lund, Corresponding Sec.—Sid Groff, Advisor—Fred Honkala.



## PI MU EPSILON

### MATHEMATICS HONCRARY

**BACK ROW:** Jim Ford, Albert Gilman, Ted Mueller, Arthur Davis, Thomas Bray.

**ROW THREE:** Verns Fausse, Robert DeZar, Ben Kramer, Hollis McCrea.

**ROW TWO:** Ilen Esser, Jerry Holland, Audrey Linschied, JoAnn Grundstrom, Patricia Lovely, Rachel Kinney, Gerene Wilson.

**BOTTOM ROW:** George Craft, Robert Pozosa, Larry Hunter, Maynard Stevenson, Prof. William Myers.

**NOT PICTURED:** Dean A. S. Merrill, Prof. H. Chatland, Prof. T. G. Ostrom, Prof. G. Marsaglia, Joyce Pirkka.

**OFFICERS:** Director—Larry Hunter, Vice-Director—Maynard Stevenson, Secretary—Robert Pozosa.





### PHYSICAL SCIENCE FACULTY

BACK ROW: Gordon Shuck, Asst. Prof. Chem.; J. W. Howard, Prof. Chem.; J. M. Stewart, Assoc. Prof. Chem.; George A. Craft, Instr. Math.; T. G. Ostrom, Assoc. Prof. Math.; Albert Glockzin, Instr. Geol.; Earl G. Lory, Prof. Chem.; George Mazzaglia, Asst. Prof. Math.; Richard E. Juday, Asst. Prof. Chem.; Archer S. Taylor, Scientific Tech. Phys.; Fred Honkala, Asst. Prof. Geol.; William M. Myers, Asst. Prof. Math.

FRONT ROW: Leland Yates, Instr. Chem.; Kenneth McLaughlin, Assoc. Prof. and Chr. Geol.; Harold Chatland, Prof. and Chr. Math.; G. D. Skallenberger, Prof. and Chr. Physics; E. H. Jenne, Prof. and Chr. Chem.; Ruon Jeppeson, Prof. Physics; Irving Hoeksheide, Asst. Prof. Physics.

### HOME ECONOMICS FACULTY

BACK ROW: Eleanor Gleason, Prof. and Chr.; Sylvia Stanley, Head Teacher of Nursery School.

FRONT ROW: LaVerne Olsen, Instr.; Anne C. Platt, Prof.; Marcia McCarthy, dietitian for residence halls.

NOT PICTURED: Jessica H. Krier, Instr.



## HOMARTS CLUB

### HOME ECONOMICS MAJORS AND MINORS CLUB

BACK ROW: Gladys Harris, Mary Burns, Pat Thomas, Cynthia Bryson

MIDDLE ROW: Sharon Dalline, Jan Francis, Marian Nelson, Phyllis Swanson, Betty Barbee.

BOTTOM ROW: Edith Herbert, Sue W.ley, Sue Kuehn, Davis Watson.





## DIVISION OF SOCIAL SCIENCE

Chairman, Dr. Earl J. Miller, received a B.A. from the University of Kansas in 1910, a LL.B. in 1912. In 1914 he received an M.A. from the University of Illinois and in 1917 a Ph.D. from the same university.



NEAL J. BLUSH, Whitefish  
History

CHARLES BOEDECKER, Missoula  
History

BILLIE J. LOCKWOOD, Polson  
History

JAMES A. STENDER, Missoula  
History

CARL M. WESTBY, JR., Culbertson  
History

GERALD T. BRITTON, Great Falls  
History

RAYMOND C. FELDT, Missoula  
Economics

ROBERT B. FRASER, Billings  
Economics

LOREN L. LAIRD, Miles City  
Economics

RODNEY C. NEWHOUSE, Shelby  
Economics

CARL F. WOHLGENANT, JR., Missoula  
Economics

PETER B. BRAZIER, Helena  
Sociology and Anthropology



### HISTORY AND POLITICAL SCIENCE FACULTY

BACK ROW: Eugene K. Chamberlain, Asst. Prof.; Robert T. Turner, Assoc. Prof.; Thomas Payne, Asst. Prof.; Jules A. Karlin, Asst. Prof.; E. E. Bennett, Prof.; Mrs. Caras, Secretary.

FRONT ROW: Earl J. Miller, Prof. and Chr.; Oscar J. Hommen, Assoc. Prof.; Dave Smith, Instr.; Melvin C. Wren, Prof.; Paul C. Phillips, Prof.

**RICHARD G. CANNON**, Butte  
Sociology and Anthropology  
**KATHRYN A. COTTER**, Helena  
Sociology and Anthropology  
**GRACE I. DONISTHORPE**, Lewistown  
Sociology and Anthropology  
**GERALD M. EDMONDS**, Great Falls  
Sociology and Anthropology

**GEORGIE A. FABERT**, Missoula  
Sociology and Anthropology  
**JOHN J. HOFFMAN**, Great Falls  
Sociology and Anthropology  
**BRUCE G. MILNE**, Missoula  
Sociology and Anthropology  
**EUGENE R. PFROMMER**, Lafayette, Ind.  
Sociology and Anthropology

**RITA A. STEINBRINK**, Columbus  
Sociology and Anthropology  
**STEPHEN L. TANNER**, Pacoima, Calif.  
Sociology and Anthropology  
**GAY L. VANNOY**, Billings  
Sociology and Anthropology  
**PATRICIA M. WALKER**, Scobey  
Sociology and Anthropology

**PATRICIA M. LOWNEY**, Hot Springs  
Social Work  
**MARY J. TASCHER**, Missoula  
Social Work  
**RICHARD L. VARNER**, Stanford  
Social Work  
**CARYL WICKES**, Missoula  
Social Work



BACK ROW: Neal Clement, Herbert R. Kroeker, Vernon C. Vogt,  
Reuben C. Miller, Roy J. W. Ely.

MIDDLE ROW: Robert B. Fraser, John W. Swackhamer, Wil-  
liam Brockley, Eugene Pfrommer.

BOTTOM ROW: Thomas Hunt, Harold Tascher, Carl Wahl-  
senant, Loren Laird, Patricia Walker.

NOT PICTURED: W. Gordon Browder, Robert J. Dwyer, John  
A. Harris, Mrs. Jean L. Pattle, Robert T. Turner, Roxana  
Warren, Melvin C. Wren, Janice Ludwig, Thomas A.  
Wickes, Jr., Rita Steinbrink.

## PI GAMMA MU

### SOCIOLOGY HONORARY

#### OFFICERS:

President  
Neal Clement  
  
Vice-President  
Robert Fraser  
  
Sec.-Treas.  
Roy J. W. Ely



**NATIONAL  
HISTORY  
HONORARY**

**OFFICERS:**

President  
Larry Hill

Vice President  
Jack Belland

Sec.-Treas.  
Annette Wylie

Historian  
Judy McCullough

Advisor  
Dr. Eugene  
Chamberlain



## PHI ALPHA THETA

**BACK ROW:** Donna Flesham, Mary Joan Tascher, Roxana Warren, Dr. D. J. Hammen, Mr. D. W. Smith, Arthur Highower, Mrs. E. M. Bristantine, Catherine Doherty, Margery Foot, Dr. Paul C. Phillips.

**MIDDLE ROW:** Thomas Kendley, Frank Boedecker, Marshall Murray, Don Cameron, Tom H. VanMeter, Louis Cunningham, Paul Hansen, Dr. E. E. Bennett, Thomas Lindeman, Thomas Hunt.

**BOTTOM ROW:** Dr. Eugene Chamberlin, Larry Hill, Jack Belland, Annette Wylie, Judy McCullough

**SOCIAL WORK FACULTY**

Harold Tascher, Assoc. Prof.;  
John A. Harris, Assoc. Prof.



**SOCIOLOGY  
AND ANTHROPOLOGY  
FACULTY**

Eugene Pfommer, Gr. Asst.;  
Robert J. Dwyer, Instr.; Gordon  
W. Browder, Prof. and  
Chr.; Carling I. Malouf,  
Asst. Prof.

**ECONOMICS FACULTY**

John W. Swackhamer, Asst.  
Prof.; Herbert R. Kroeker,  
Asst. Prof.; Vernon C. Vogt,  
Instr.; Roy J. W. Ely, Prof.  
and Chr.





Maj. Charles G. Ray  
SFC Ferdinand W. Riggle  
M. Sgt. John N. Southern

## GROUND ROTC



M. Sgt. Frank Baker  
SFC Robert E. Shipley

### NOT PICTURED: GROUND ROTC

—Capt. Phil R. Garn, Lt. Robert W. Ingeberg, SFC Grady E. Prince, SFC Bern Chadwick, AIR ROTC—  
Maj. Edwin C. Frost, M. Sgt. Charles May, M. Sgt. John W. Budina.



**ERCIL D. PORTER**, Professor of Military Science and Tactics retired this year as head of the Military Department.

## AIR ROTC



Lt. C. V. McCauley  
Maj. George H. Koehler  
Maj. Donald W. Painter  
Maj. Sandford G. Price



Capt. George T. Zeigler

M. Sgt. Richard G. Leonard

M. Sgt. Morris W. Porter

M. Sgt. John M. Burns T. Sgt. William S. Feder

T. Sgt. Charles Anderson



BACK ROW: H. H. DeMers, J. R. Oliver, C. E. Hallcock, Max Larson, J. E. Carrell, R. M. Grotte, W. L. Reed, C. A. Malcolm.

MIDDLE ROW: J. H. Walker, T. E. Nelson, C. E. Robbin, C. R. Gerstenberger, O. L. Ormscher, P. D. Reinier.

BOTTOM ROW: E. P. Wadsworth, Lt. E. F. Walters, Lt. W. H. Dankers, Capt. G. C. Guettler, Lt. N. B. McCurdy, P. F. Paul, Faculty Drill Sgt. Robert E. Shipley, 1st Lt. Robert W. Ensborg.

NOT PICTURED: Lt. R. J. Jaskan, R. P. Richards, H. E. Richlie, R. Roda, Lt. G. P. Reese.

## PERSHING RIFLES

### NATIONAL MILITARY HONORARY

OFFICERS: Captain, G. C. Guettler; Lt. N. B. McCurdy; Lt. W. H. Dankers; Faculty Advisors: Lt. E. F. Walters; 1st Lt. Robert W. Ensborg; S.F.C. Robert E. Shipley.

BACK ROW: Mary Ellen Erickson, Betty Rucker, Alice Pledge, Jeanne Hays, Paula Dybdall, Joan Bieleberg, Roberta Atkinson, Donna Goodman, Carolyn Porter, Carol Anderson, Dorothy Lazarus, Shirley Donovan, Janet Bally.

ROW THREE: Rosie Aker, Lynn Jelmek, Janet Dambly, DiAnn Stephens, Elaine Anderson, Delores Giulbault, Kay Nordby, AnnaMae Kovatch, Adrienne Borchers, Georgiana Coppedge, Virginia VanHorne, Shirley Spehn.

ROW TWO: Beverly Epple, Jeanne Webber, Joan Bachman, Helen Peterson, Wohlzenant, Valerie Gilman, Joan LaDaise.

FRONT ROW: Mary Ken Patterson, Marcia Oechsl, Eileen Polk, Sue Travis, Phyllis Treweek.

NOT PICTURED: Wilma Paulson.

## R.O.T.C. SPONSOR CORPS

### WOMEN'S MILITARY SERVICE HONORARY

OFFICERS: Co-ed Colonel, Eileen Polk; Secretary, Marcia Oechsl; Treasurer, Sue Travis; Social Chairman, Phyllis Treweek.





## ARNOLD AIR SOCIETY

### ZEMKE SQUADRON

OFFICERS: Commanding Officer, Jerry Tucker; Executive Officer, Bob Abbott; Operations Officer, Bill Black; Adjutant Recorder, Fred Bauman; Finance Officer, Ben Craig.

BACK ROW: Doug Beishe, Bob Peden, Bill Stone, Everet Smith, Bob Abbott, Jerry Tucker, Maj. Price, Bill Black, Ben Crain, Fred Bauman, Stan Thompson.

MIDDLE ROW: Chuck Teague, Roy Hockett, Bob Hoff, Jack Buckingham, Matt Mattson, Bob Burke, Howard Bryan, Bill Shreve, Eldon Cheisren, Don White.

BOTTOM ROW: Bob Posega, Dave Crossman, Tom Tidman, Bob Williams, Lee Williams, Delano Lund, Peder Holness, Marvin Hobbs.

## SCABBARD & BLADE

### ADVANCED ROTC STUDENTS HONORARY

OFFICERS: President, Wesley R. Dirl; Vice Pres., Henry Laskiewicz; Secretary, Ray McInturff; Treasurer, John Blair; Adviser Major Charles Ray.

BACK ROW: George Paul, William Dankers, Prosper Paul, Byron Lahr, Neal McCurdy, John Larson, Quentin Marino, Larry Martinez, Dick Farout.

MIDDLE ROW: Gerald Guetler, Clarence Albertson, Dick Joy, Wayne Mytty, Skulason Moe, Lionel Bogut, Jack Yarnall, Donald Hardisty.

BOTTOM ROW: Major Charles G. Ray, Wesley R. Dirl, Henry Laskiewicz, John Blair, Ray McInturff.





BACK ROW: Joseph Lesar, Edward Weber, and Enrique Skibsted.

MIDDLE ROW: Doreen Magazian, Liv Steen, and Maria Scarpatti.

FRONT ROW: Kathleen Pigott, Colette Joly, Claudie Francois, and Magda Brueggemann.

## FOREIGN STUDENTS

While MSU strives to keep Montana students in Montana, many people from all over the world carry on their studies through scholarships and independently on MSU campus. Pictured above are ten of these students who participated in MSU's educational program during 1952-53.

Joseph, from Breze, Yugoslavia also attended school in Great Falls. A pharmacy graduate this year, he was a member of Kappa Psi, pharmacy honorary organization.

Edward, the only married student of the ten, came to MSU from Tuguegaro, Philippine Islands. He graduated from here in modern languages and is now becoming a U. S. citizen.

Enrique helped his father manage a cattle ranch in Cordoba, Argentina, before he came to Montana. Majoring in forestry, he will take his newly-learned methods and ideas back to South America.

Doreen, an English major from Athens, Greece, will be remembered for her outstanding stories published in Venture.

Liv, a chemistry major from Oslo, Norway, was also a member of the MSU women's ski team.

Maria, Lima, Peru, majored in business administration. Her bright smile at the cash register greeted coke store patrons throughout the year.

Kathleen from Antigua, British West Indies, majored in pre-med. Her ambition is to become a doctor, and return to her native country to practice.

Colette from Lyon, France, served a quarter as an assistant teacher in the modern language department. She received a scholarship to further this work at UCLA next year after receiving both her B.A. and M.A. from MSU.

Claudie, another French girl from Nice, was an English major at MSU. She received a scholarship from Cleveland, Ohio, which will enable her to remain in the states another year.

Magda, Mexico City, Mexico, is completing her degree by correspondence. Although majoring in business administration, she assisted in the physical education department. Magda, an Olympic swimmer, was both star and co-director of the 1953 aquamald pageant.



# Junioriors

JoAnn Abbott  
Douglas L. Anderson  
Norman D. Anderson  
Carol J. Andreasen



Clifton E. Bailey  
Boyd F. Baldwin  
Elizabeth Barbec  
Roy V. Barkley



Daniel P. Bartsch  
Robert D. Beach  
Douglas P. Beighle  
Lionel Bogut



George D. Boifeuillet  
Charlotte Boyer  
Larry H. Brown  
Leone Brown



Howard Bryan  
Robert W. Buchanan  
Alice Ann Buls  
James Burke





**ROW ONE**

Robert F. Burke  
 Harry A. Burnell  
 Lucy L. Butcher  
 Anna J. Caldwell  
 Kathryn J. Cardinale  
 Frederick G. Carl  
 Marieanne Carrol  
 Emily A. Chesmore

**ROW TWO**

Robert Chesover  
 Donald G. Clark  
 Lawrence N. Coloff  
 Gerald J. Comba  
 Charles Leon Conner  
 Gordon R. Corin  
 Marvis E. Corin  
 Rosemary Cosens

**ROW THREE**

Carol G. Coughlin  
 Margery J. Crockett  
 Dwight Croghan  
 Beecher Cushman  
 Harry Cusker  
 J. Russell Dahl  
 Darlene J. Dahlman  
 Samuel E. Davis

**ROW FOUR**

William H. Demmons  
 Daniel L. Dennis  
 Gwen A. Dickson  
 Winifred M. Dinn  
 Lawrence W. Doggett  
 Catherine Doherty  
 Myrna J. Dolven  
 John R. Doohan

**ROW FIVE**

Billie Durham  
 James W. Eckland  
 Donald J. Echelard  
 Ilen Egger  
 Neil Eliason  
 Donald N. Elliston  
 Donald O. Enebo  
 Edwin D. Erickson



"Santa" Peder  
 Hoiness "Claus"  
 being jolly with two  
 prodigies at the  
 Sigma Chi "Kiddie  
 Party." The little  
 ones apprehend a  
 possible present.



**ROW ONE**

Jack A. Fahey  
 Charles L. Farrand  
 Richard A. Faurot  
 Ronald F. Faust  
 Margery J. Foot  
 Marilyn Foster  
 Anne V. Fowler  
 Frank Fowler

**ROW TWO**

Ann Francis  
 Claudie Z. Francois  
 Gary Gallagher  
 Laura Ann Gavin  
 Sterling Groeter  
 Harry W. Griffiths  
 Gerald C. Guettler  
 Frank T. Hockett

**ROW THREE**

Donna M. Hofdahl  
 Frances L. Hagan  
 Marlene M. Hanlon  
 Philip C. Hanlon  
 Donald Hardisty  
 Donna E. Hares  
 George V. Harpole  
 Edward D. Hart

**ROW FOUR**

John Hautzinger  
 Helen R. Hayton  
 Bernard Helgeson  
 Joanne Helmer  
 Lawrence L. Helwig  
 Edith M. Herbert  
 Ralph E. Hershberger  
 Wayne Hiett

**ROW FIVE**

Gary H. Hines  
 Marvin L. Hobbs  
 M. Peder Hoiness  
 Jerry C. Holland  
 V. Diane Hollingsworth  
 Edward A. Horst  
 Bruce R. Howe  
 Emmet E. Hoynes

Sponges flew and stopped in mid-air as the photographer caught the anguish of premonition on the faces of Thetas Tina Stohr and Shirley Spehn at the Mardi Gras.





**ROW ONE**

Kathryn Hudson  
 Robert W. Hudson  
 L. Lynn Hughes  
 William O. Hummon  
 Robert N. Hunter  
 John F. Iwen  
 James G. Jackson  
 Richard D. Joraczek

**ROW TWO**

Robert Judkins  
 Beverly Johnson  
 Durwood Johnson  
 Natalie C. Johnson  
 Matilda Johnston  
 Bette D. Jones  
 William E. Jones  
 Charles Joy

**ROW THREE**

Joy Judkins  
 Richard E. Kaiser  
 Jerry A. Kasala  
 Kenette Kenison  
 Joan M. Kilburn  
 Robert L. Kirk  
 Robert F. Klant  
 Patricia Koob



Indians and air insignas were skillfully drawn by Lowell Maxwell, Don White, and Bill Black as decorations for the military ball.

**ROW FOUR**

Vincent F. Kovacich  
 Benjamin Krammer  
 Thomas A. Krohn  
 Gene L. Kuhns  
 Byron J. Lahr  
 Donna H. Larson  
 John D. Larson  
 Shirley A. Lettler

**ROW FIVE**

Fred L. Lehman  
 Yvonne Lenmark  
 Robert J. Lorum  
 David A. Leuthold  
 Richard G. Lillie  
 Thomas H. Lindeman  
 Kathryn B. Lindstrom  
 Ruby P. Lindstrom



**ROW ONE**

Sheila Lowney  
 Edward F. Lucotch  
 Delano G. Lund  
 Mara C. MacKinnon  
 Thomas Main  
 Sue C. Mann  
 Martha A. Mannon  
 Quentin M. Marino

**ROW TWO**

Hildegard E. Marks  
 John Marvin  
 Marie Mastorovich  
 Royce L. Mathews  
 George E. McCommon  
 Marilyn McConnell  
 Richard A. McMeekin  
 Judy B. McCullough

**ROW THREE**

Laurel Merritt  
 Donald M. Miller  
 Geraldine Mitchell  
 Skulason Moe  
 Robert J. Moore  
 Betty L. Mullen  
 Marshall Murray  
 Leo Neiffer

**ROW FOUR**

Janice Nelson  
 Kim J. Nelson  
 Mary J. Nelson  
 Ruth Neptune  
 Richard H. Neubauer  
 Stanley L. Newbury  
 Jack S. Newman  
 Lucille Nichols

**ROW FIVE**

Angelina Oberto  
 Thomas L. O'Brien  
 Miles H. O'Conner  
 Marcia Oechsli  
 Normand Olson  
 Ronald G. Osterholm  
 Joan Paddington  
 Shirley M. Fahrman

After just having consumed one of Walter O'Donnell's dishes of "Neptune's Noodles," Richard H. Fretheim, Bill Jefferson and unidentified ones are in a state of indecision while a bystander looks for the door.





**ROW ONE**

Mary Kcn Patterson  
 Judith A. Patton  
 George P. Paul  
 Prosper F. Paul  
 Laurelyn S. Paulson  
 Robert G. Peden  
 Connie Peek  
 Joyce M. Pikkula

**ROW TWO**

Allan L. Porter  
 John V. Potter  
 Robert E. Potter  
 Beverly H. Praetz  
 Marilyn M. Pridgeaux  
 James L. Prosser  
 Louise Ralston  
 Robert L. Rasmussen

**ROW THREE**

Donald M. Rees  
 Dorothy M. Reeves  
 Kenny G. Reynolds  
 Marvin Reynolds  
 Theodore I. Rieger  
 Byron L. Robb  
 Robert J. Ruden  
 Ralph F. Rundle

**ROW FOUR**

Jack B. Ryan  
 Maria Scarpatti  
 Patricia A. Schammel  
 Arnold K. Schloppy  
 Fred K. Schmidt  
 Duane C. Severson  
 Lenore A. Sheridan  
 Frances Skahan

**ROW FIVE**

Geraldine T. St. Onge  
 James T. Slingsby  
 Vivian Sletten  
 Edmund M. Sullivan  
 Monte N. Supola  
 George L. Taylor  
 Charles P. Teague  
 Lois P. Teigen



High atop the New Hall float Homecoming queen Kay Hudson leads a parade of female collegians through Missoula streets. Lexie Shellebarger, Carol Dax, Marianne Benson, and Nancy Norman cluster around her and gather admiring glances from the townspeople.



**ROW ONE**

Beverly A. Terpening  
 James A. Tidyman  
 Thomas C. Tidyman  
 Peggy J. Toffe  
 Joyce Torrence  
 Susan J. Travis  
 Kathleen Treweek  
 Winston A. Tustison

**ROW TWO**

Jane R. Valentine  
 Lee N. VonKuster  
 Edward F. Walters  
 Ardice L. Weaver  
 Patti A. Weitzman  
 Lawrence J. West  
 Dale Wing  
 Suson Wiley

**ROW THREE**

Harry Woffenden  
 Alice Woldstad  
 MaryAnn Wyse  
 Beverly F. York  
 Lenard S. Zipperian

**WINDED FROM RUNNING** around the football field rather than the distant proposed building site, the Alpine Kom and Dreg legion overran Dr. Carl McFarland's Main Hall office during a hush-hush Central board meeting concerning the Field House-Student Union merger. **KAY HUDSON** broke the laughter with, "The Matterhorn was never like this!" **DOUG "DEACON" ANDERSON** followed with, "I never thought it would take us a week." **DANNY LAMBROS** fouled his lines with uncontrolled laughter, but the day was saved by Bill Jones who questioned, "Where have you been?" **DOUG BEIGHLE** completed the carefully planned dialogue with, "We've just been to the proposed site of the new Field House-Student Union." The heretics, accompanied by a planted photographer, Seldon Beck, departed.



# Sophs



Clyde W. Alexander  
Harvey F. Ammerman  
Tess D. Avery  
Curtis J. Austin



Cyrus W. Austin  
Jean R. Bachman  
Joan F. Bachman  
Jane M. Baier



Janet I. Bailey  
Ingrid M. Barstad  
Andrea H. Berg  
Barbara L. Berg



John F. Blackwood  
Elizabeth A. Bluechel  
Donna Y. Border  
Mary K. Booth



James B. Borgerson  
Phyllis M. Bradbury  
Marajeane L. Bridenstine  
Katherine J. Brooks





**ROW ONE**

James H. Brown  
 Paul M. Bryce  
 Howard Burke  
 Mary A. Burnett  
 Don O. Campbell  
 Arlene E. Carpenter  
 James Carrell  
 Cathrine Carruthers

**ROW TWO**

Glen M. Chaffin  
 Donald L. Chaney  
 Robert E. Chapman  
 Jo Mae Chase  
 Eugene M. Christiansen  
 Edward B. Cogswell  
 Edward K. Colby  
 Louise Cooper

**ROW THREE**

Georgiana Coppedge  
 Carol D. Critelli  
 Eugene Croghan  
 Richard Dallas  
 Sharon K. Dalling  
 Georgann Davis  
 Gwen L. Davis  
 Patricia A. Davison

**ROW FOUR**

Robert E. Davison  
 LaVerna Day  
 John L. Dean  
 Shirley DeForth  
 Joseph F. DeLuca  
 J. Robert Dempster  
 Alexander Denson  
 Richard C. DeWalt

**ROW FIVE**

John T. Dorsett  
 Carlene J. Dragstedt  
 John F. Driscoll  
 Jay Dubay  
 Kenneth H. Duffy  
 James R. Durado  
 Mary J. Durkin  
 Paula J. Dybdal

Gwen Gholson and  
 Gerene Wilson  
 thrilled audiences  
 with a dance-swim  
 routine of "La  
 Comparsita" in the  
 annual Aquamaid  
 pageant.





**ROW ONE**

John A. Earll  
 Betty Elmore  
 Walter W. Eyer  
 Ruby J. Fender  
 James L. C. Ford  
 Lewis K. Foster  
 Frank Fowler  
 Raymond A. Frank

**ROW TWO**

Elizabeth T. Galasso  
 Joseph S. Gassar  
 Lawrence D. Gaughan  
 Betty N. Geary  
 Marion Geil  
 Nadine M. Genger  
 Dolores V. George  
 Robert J. Ghiglieri

**ROW THREE**

Gwen L. Gholston  
 Mary G. Gibbons  
 Robert S. Gibson  
 Forrest E. Gilchrist  
 Robert Gilluly  
 Erma E. Gilleland  
 Hal Gompf  
 Annamarie Gookin

Babe and Paul watch as Carla Wetzsteon, Gert Stene, and Dave Kauffman complete decoration inspection before the 36th annual Foresters' Ball.

**ROW FOUR**

James R. Graff  
 Muriel A. Griffin  
 Robert P. Griffin  
 Roland Grotte  
 William W. Gue  
 Joanne F. Guilbault  
 Dian F. Guilio  
 Alfred B. Guthrie

**ROW FIVE**

Clair E. Hallack  
 Ray S. Halubka  
 Marilyn Harbolt  
 Judith A. Harden  
 Janet Harper  
 Daniel F. Harrington  
 Kermit E. Hartley  
 James R. Haslip





**ROW ONE**

Virginia Hays  
 William F. Heintz  
 Arlan B. Henneman  
 Harold V. Herman  
 Julia J. Hervol  
 Joel D. Hillstead  
 Alice L. Hodges  
 A. Arlene Hoiland

**ROW TWO**

Arlene C. Hollinger  
 Jan L. Howard  
 John E. Howell  
 Nan Hubbard  
 Norma Iler  
 Kathryn Jelinek  
 Verna B. Johns  
 Audrey L. Johnson

**ROW THREE**

Camille M. Johnson  
 Carlene J. Johnson  
 Charles A. Johnson  
 Joyce M. Johnson  
 Noel Johnson  
 William C. Koiserman  
 William L. Kann  
 Carol L. Karr

**ROW FOUR**

Phyllis D. Kind  
 Faith A. Kreider  
 Carol R. Kronmiller  
 Claire L. Kulawik  
 Michael Lacey  
 Rosemary Laing  
 David W. Lorum  
 Evelyn M. Larson

**ROW FIVE**

Robert M. Larson  
 Paul L. LeRoux  
 Saralou V. Leophart  
 Sue E. LeBarron  
 Robert C. Lester  
 Betty J. Lewis  
 Phillip L. Lilley  
 Donald Little

**Girls!** The center of attraction is the traditional Aber Day greased pole race, not Micky Luckman and Pat Carran . .





**ROW ONE**

Bruce Lloyd  
 Maurice F. Lockensgard  
 Dale F. Lott  
 Marjorie Lovberg  
 Gayle MacDonald  
 James M. Madison  
 Richard K. Mallick  
 Ramona J. Marquardt

**ROW TWO**

Carol J. Murray  
 Mary L. Marsh  
 Kayel Martinson  
 Jack A. McFarland  
 Richard L. McGraw  
 Robert H. McGuire  
 Mary K. McKenna  
 Janet D. McKenzie

**ROW THREE**

Marlene M. McKinley  
 Betty McLeish  
 Thomas A. McSloy  
 William S. McVickers  
 Alana R. Meadows  
 Betty L. Means  
 Mildred M. Mendel  
 Gladys M. Middleton

**ROW FOUR**

Johan F. Miller  
 Bernard L. Mogstad  
 Ray W. Moholt  
 Margaret E. Montague  
 James W. Moody  
 Patricia A. Moore  
 William W. Morrison  
 Theodore Mueller

**ROW FIVE**

Eldan Mullady  
 Donna Murray  
 Leo Musburger  
 James Muir  
 Thomas R. Needham  
 David Nelson  
 Robert W. Newlin  
 Carol J. Nicholson

*Nota bene:* Sigma Nus plotting strategy in upper center section.





**ROW ONE**

Donna D. Nooney  
 Patricia J. O'Hare  
 Luoyine Ohnstad  
 Stephen B. Ollestad  
 Carl Olsen  
 Van R. Olsen  
 Janet L. Olson  
 Pearl M. Opalka

**ROW TWO**

Cloyce E. Overturf  
 Lillian A. Parkin  
 Stone E. Paulson  
 Shirley Perrino  
 Donald G. Peterson  
 Jack L. Peterson  
 Beverly J. Pitcher  
 Alice J. Pledge

**ROW THREE**

Charles E. Plowman  
 James Rathman  
 JoAnne Richardson  
 Marie A. Richardson  
 Rudolph C. Robbin  
 Carl A. Rohnke  
 James W. Ryan  
 Steven R. Sanders

**ROW FOUR**

Raymond J. Sands  
 Doris R. Sandmark  
 Jeanne Schilling  
 Dan Schoenman  
 Jean A. Schriver  
 Theodore G. Sedlacek  
 Jon Severson  
 Jack D. Shanstrom

**ROW FIVE**

Nancy S. Shapleigh  
 Richard C. Sherman  
 Robert W. Sheehan  
 Barbara A. Sheffels  
 Lee W. Smith  
 Lorene F. Smith  
 Wilma J. Smith  
 Zane G. Smith

Donna Border  
 supervises as  
 Reva Taylor and  
 Grace Danisthorpe  
 participate in Aber  
 Day activities.





**ROW ONE**

Dorcas L. Snyder  
 Rosalie Space  
 Richard H. Spalding  
 Alice J. Stack  
 James T. Steindorf  
 Gertrude A. Stone  
 Edward Stewart  
 Edward E. Stocking

**ROW TWO**

Jean P. Stokan  
 Art L. St. Peter  
 Jack Streeter  
 Patricia L. Strope  
 Gerhard O. Struck  
 Creta A. Stucky  
 Lawrence S. Swenson  
 Lynn S. Taylor

**ROW THREE**

Beverly Tecca  
 Nancy K. Teel  
 Everett K. Terrell  
 Patricia A. Thomas  
 Robert J. Thomas  
 Ann C. Thomson  
 Janet Thomson  
 Jeanette M. Tobias

**ROW FOUR**

Cecilia A. Twilde  
 Margarit Vallojo  
 Tom VanMeter  
 LouMarilyn Vierhus  
 Alexandra Walker  
 Roxy R. Ward  
 Mary D. Watson  
 Ronald R. Welch

**ROW FIVE**

Luis A. Werle  
 Carla Wetzsteen  
 Richard A. Whitaker  
 Genevieve Wilson  
 James W. Winters  
 Donald W. Wolf  
 Jean Wolf  
 Kathryn C. Wonder

**GROUP SIX**

Dona A. Woodard  
 Patricia M. Woodcock  
 Donna M. Wynacht  
 Harvey J. Young  
 Robert D. Zarr  
 Daniel R. Zenk



# Frosh

James A. Abbott  
 Judith Adams  
 Mary Adams  
 Jack C. Adamson



Rosemary Aker  
 John T. Allton  
 Carol J. Anderson  
 Georgia E. Anderson



Eleanor Anderson  
 Lola M. Anderson  
 Patsy L. Anderson  
 Edward F. Argenbright



Roberto Atkinson  
 Marlys L. Augenstein  
 Marie M. Austin  
 Leo J. Azinger



Erna-Rae Barnhart  
 Patricia Barrett  
 William J. Barrett  
 Wayne S. Bauer





**ROW ONE**

Lee Bayley  
 John C. Beam  
 Joyce Becky  
 Maryanne Beccher  
 Mae C. Behner  
 Ray E. Bennett  
 James R. Benson  
 Marianne M. Benson

**ROW TWO**

Richard Bergsing  
 Ronald D. Bibler  
 Glenn Biehl  
 Joan F. Bienenberg  
 Conrad F. Bissell  
 Arnold A. Blachly  
 Jerry E. Blair  
 Susan M. Blake

**ROW THREE**

Patricia Boehme  
 Roger N. Boettger  
 Forrest H. Bofles  
 Joyce Bonander  
 Adrienne F. Borchers  
 Jean C. Borchers  
 Stella Boucher  
 George G. Bovingdon

**ROW FOUR**

John C. Boyd  
 Mary L. Boyer  
 Monte Brammer  
 Nancy J. Brodie  
 Darlene A. Brooks  
 Donna J. Brown  
 Eileen L. Brown  
 Cynthia Bryson

**ROW FIVE**

Rae Buckingham  
 Beverly Buer  
 Albert Burgan  
 Mary J. Burns  
 Janice Burton  
 Ruth Buzzetti  
 Kenneth Byerly  
 Paul E. Caine



Louie Knox provides part of the entertainment for the annual Nite Club dance in the Student Union Gold room.





**ROW ONE**

Edward W. Callahan, Jr  
 Myrna H. Campbell  
 William A. Campbell  
 Joan Carey  
 Mary E. Carey  
 Alicejane Carkeek  
 Colleen E. Carlyle  
 Gary L. Carter

**ROW TWO**

Ralph L. Cotes  
 Juanita M. Chapman  
 Wayne Chattin  
 Edward L. Chinske  
 James R. Cinker  
 Joan D. Coleman  
 Charles Cooper  
 Dolores F. Cote

**ROW THREE**

Carmelita Cox  
 William H. Cohan  
 Lorraine Craighead  
 Virginia H. Crocker  
 Katherine Crockett  
 Joan Croghan  
 Roy Currell  
 Carol Cushman

**ROW FOUR**

Dana Dole  
 Janet Dambly  
 Douglas Dasinger  
 James E. Davidson  
 Evelyn Davis  
 Helen Davis  
 Wilma Dawson  
 Charles D. Dawson

**ROW FIVE**

Carol A. Dax  
 Mary B. DeJarnette  
 Peggy Denham  
 Juan R. Dickey  
 William A. Dickinson  
 Donald R. Divine  
 Betty A. Dixon  
 Mary H. Doherty

Frosh members  
 of the ROTC  
 Sponsor Corps sa-  
 lute smartly dur-  
 ing a practice  
 session in the  
 Gold room of the  
 Student Union.





**ROW ONE**

Shirley Donovan  
 Dolores Douglas  
 Ronald Dufresne  
 Alda M. Duff  
 John P. Dunbar  
 John Duncan  
 John R. Dundas  
 Jack Dunlap

**ROW TWO**

Roy J. Dunn  
 Art Dyer  
 Dan Eigman  
 Richard W. Edgerton  
 Larry F. Ellefson  
 Fred H. Ely  
 Richard Ely  
 Robert C. Enger

**ROW THREE**

Kristine English  
 Beverly J. Eppe  
 Mary E. Erickson  
 Artha Eustance  
 Joan Evans  
 James E. Farrell  
 James Farrington  
 Betty Mae Flesch Fauque

**ROW FOUR**

Wayne C. Fichtel  
 Thomas F. Flanagan  
 George M. Fleming  
 Edward L. Focher  
 Edward L. Forwood  
 Darlene E. Forzley  
 Donna Fosse  
 Eleanor C. Fox

**ROW FIVE**

Ruth Franz  
 Glenn W. Freeman  
 Richard H. Fretheim  
 Jean Friend  
 Roy M. Gallup  
 Georgia George  
 Howard George  
 Clayton Gerstenberger

**Freshman curiosity** brought them to the steps of the law school one day where the Kams and Dregs explained the tradition of "Hello Walk".





**ROW ONE**

Valerie F. Gierke  
 Joanne Giesick  
 Harold Gillet  
 Valerie B. Gilman  
 Dolores Goetze  
 Patricia M. Goldbrand  
 Joanne L. Golden  
 Donna Goo'mansen

**ROW TWO**

Jacqueline Gould  
 Carol J. Graham  
 Carol Grandy  
 George E. Grandy  
 Dolores Guilbault  
 Marilyn Gunkel  
 Harl H. Hass  
 Norma Hafferman

**ROW THREE**

Joann Haffle  
 Jill K. Hageman  
 Kim L. Haines  
 Donald Halverson  
 Ronald Halverson  
 Alexandra Hamilton  
 Roy Hammer  
 Harold Hammersmark

**ROW FOUR**

JoAnne Hanson  
 Marilyn Hardenburgh  
 James Harken  
 Stanley C. Harrison  
 Nancy L. Hatfield  
 Donald Hauk  
 Harlan Hayes  
 Jeanne Hays

**ROW FIVE**

Paul R. Heinz  
 Clarence Hekkel  
 Dean Hellinger  
 Marjorie Herbert  
 Beverly Herman  
 Cora Hiatt  
 Joan E. Hill  
 Lynden Hirst

Questions and answers flew back and forth between big and little sisters about activities at MSU during the AWS counselor-counsel-ee fall party.





**ROW ONE**

Warren C. Hodous  
 Joy Hope  
 Joyce A. Howanach  
 Marlene A. Hoyt  
 Rita Hoyt  
 Sue Huntley  
 Marilyn L. Hunton  
 Curtis H. Hutchins

**ROW TWO**

Bob Isner  
 Doris M. Jackson  
 James R. Jackson  
 Janice V. James  
 Herbert Jameson  
 Edward Janke  
 William Jefferson  
 Clarence D. Jensen

**ROW THREE**

W. Connie Johnson  
 Dolores Jones  
 Robert Jones  
 Shirley Jones  
 Gary R. Jystad  
 Patricia Kauppinen  
 Larry Ketchner  
 Kenneth E. Killion

**ROW FOUR**

Gerald Kirkpatrick  
 Barbara J. Knight  
 Lewis R. Knox  
 Mary A. Knox  
 Jerry Koon  
 Shirley Kopitske  
 Annamae Kovatch  
 Maurice R. Kraut

**ROW FIVE**

Amy R. Kruger  
 Ronald W. LaBuff  
 Joanne LaDuke  
 Beverly H. Lahn  
 Ernest R. LaPalm  
 William E. Larcombe  
 Ronald P. Latham  
 Jane Law



Freshmen sit back and hear what's what on the campus during an orientation week briefing session.



**ROW ONE**

Robert L. Lawrence  
 Dorothy LaZarus  
 Robert Lazich  
 Lois E. LeDuc  
 Shirley L. Leibinger  
 Shirley A. Lenhart  
 Jack Leslie  
 Shirley R. Lewis

**ROW TWO**

Kenneth D. Leuthold  
 Forrest F. Liebe  
 Shirley Linden  
 Wayne E. Linnell  
 Walt J. Lonner  
 Jerome L. Madden  
 Patricia J. Manning  
 Delbert W. Mathison

**ROW THREE**

William T. Matlock  
 Arlene E. Maudlin  
 Alice L. Maxwell  
 Gordon E. McGuire  
 Malcolm R. McPhail  
 Brenda L. McPharson  
 Ronald J. Meenger  
 Barbara A. Mellott

**ROW FOUR**

James H. Merehouse  
 Patricia A. Merrill  
 Harold D. Mikes  
 William E. Miller  
 Darryl P. Montang  
 Shirley Moran  
 Marilyn J. Morris  
 Alice A. Mowatt

**ROW FIVE**

Inez M. Myers  
 Locke Myles  
 Charles N. Nelson  
 James I. Nelson  
 Thomas E. Nelson  
 Wesley C. Neubauer  
 Kay V. Nordby  
 James E. Norris



These New Hall freshmen did a take-off on "We Three Kings" during the Christmas season.



**ROW ONE**

Donald I. Nyquist  
 Patricia J. O'Conner  
 Jack A. Oldham  
 James R. Oliver  
 Mery C. O'Neill  
 Allen M. Botton  
 William L. Paulson  
 Wilma A. Paulson

**ROW TWO**

Carl G. Pederson  
 Robert D. Pelo  
 Mary H. Pemberton  
 Armond S. Pepe  
 David L. Peterson  
 Hcnal K. Peterscn  
 Rosalyn Pfeifer  
 John R. Phelps

**ROW THREE**

William J. Pledge  
 Thomas P. Pomroy  
 Charline J. Porro  
 Carolyn D. Porter  
 John C. Prange  
 Bobette Reeder  
 Howard E. Reigum  
 Peter D. Reinier

**ROW FOUR**

Jean M. Replogle  
 Ronald P. Richards  
 Audrey H. Richardson  
 Harold E. Richlie  
 Dorothy L. Ricketts  
 Cori B. Rimby  
 Helen H. Ring  
 Law L. Risken

**ROW FIVE**

Thomas W. Ritter  
 Jere L. Rivenes  
 Harold L. Roberts  
 James L. Roberts  
 Richard M. Roda  
 D. Gordon Rognlien  
 Nancy Rolfsen  
 Del J. Rood



**Forestry majors** from freshmen to seniors, constructed the complicated apparatus to hold decorations up for the annual foresters' ball.



**ROW ONE**

Neva Ross  
 Cyrus P. Roth  
 John A. Rounds  
 James Rowan  
 V. Joan Rowley  
 Arnold Royce  
 Betty A. Rucker  
 Edward M. Rutledge

**ROW TWO**

Laura Ryan  
 David L. Sanks  
 Donald Sansouci  
 Helen Saunders  
 Patricia R. Scannell  
 Donald R. Schessler  
 Nancy E. Schilling  
 Dale O. Schneidmiller

**ROW THREE**

Eleanor Schmidt  
 Jeanette A. Schultz  
 David O. Scott  
 Robert G. Senner  
 Lexi A. Shellebarger  
 Betty E. Shrader  
 Laura J. Shrock  
 James J. Sinclair

**ROW FOUR**

Robert L. Skatos  
 John Skoes  
 Betty L. Skinner  
 Norma B. Slaughter  
 Susanne Slavens  
 Alice J. Smith  
 Floyd A. Smith  
 Sally R. Smith

**ROW FIVE**

William C. Smith  
 Shirley L. Spehn  
 Darlene E. Spek  
 Darrell W. Spencer  
 Clinton W. Spurgeon  
 Leslie H. Solberg  
 Robert W. Squires  
 Virginia R. Staves



MSU coeds hurried through their Aber Day duties in anticipation of the more entertaining side of the day.



**ROW ONE**

Mary L. Steele  
 DiAnne Stephens  
 Jean M. Stephens  
 Anna M. Stephenson  
 Joanne Stewart  
 Bettina M. Stohr  
 John A. Stopplecamp  
 Delbert Stordock

**ROW TWO**

Georgiann Strange  
 Betty E. Strong  
 Ruth M. Suden  
 Walter V. Sundeluis  
 Jerry C. Swan  
 Phyllis M. Swanson  
 Donald H. Swerdfeger  
 Alice L. Talmage

**ROW THREE**

Rava R. Taylor  
 Donna R. Terpening  
 Jack H. Thom  
 Tom T. Thomas  
 Barbara B. Thompson  
 John P. Tidyman  
 Janet B. Tierney  
 George Tipp

**ROW FOUR**

Beverly Toale  
 Richard S. Traay  
 Dick A. Turbiville  
 Loren D. Turbiville  
 Mike R. Turnage  
 Cecelia A. Ullman  
 Alice M. Utsond  
 Ronald VanHee

**ROW FIVE**

Virginia VanHorn  
 Harold V. Vart  
 William C. Veseth  
 Lorraine M. Waddington  
 Gerald L. Walford  
 James H. Walker  
 Virginia A. Walker  
 Donald W. Wall

Freshmen hurried from their dorms to laugh at the antics of Kams and Dregs on the steps of the Law building.





ROW ONE

Greg H. Wallender  
 Vera L. Walters  
 Shirley Ward  
 Phyllis J. Webber  
 Dolores Weingart  
 Rudy F. Weishaar  
 Janice E. Welch  
 Paul Weskamp

ROW TWO

Donalee Wheelbarger  
 Donald H. White  
 Richard A. Whittet  
 Joyce M. Willard  
 Robert B. Williams  
 Walter R. Winslow  
 Kay F. Wohlgenant  
 Nic D. Wood

ROW THREE

Jacqueline F. Woodahl  
 Ann L. Woods  
 Richard D. Woods  
 Milton Wordal  
 W. Keith Wuerthner  
 Jamie B. Yule  
 Theodore D. Zimmerman



Looking forward  
 to a big evening,  
 happy "foresters"  
 enter the tree-  
 decorated gym.



# BEAR PAW

SOPHOMORE MEN'S SERVICE HONORARY

BACK ROW: Bill Morrison, Dick Dallas, Tom Tidball, Pat Ever, Charles Robbin, John Dean, Steve Sanders, Chuck Piewman.

MIDDLE ROW: Larry Gaughan, Larry Swenson, Ed Overturf, Jim Ryan, Tom Needham, Joe Roemer, Bob Newlin.

BOTTOM ROW: Ray Moholt, Don Chaney, Dr. Chamberlain, Hugh DeMers, Jack Streeter.

## OFFICERS:

Chief Grizzly  
Hugh DeMers

Right Paw  
Don Chaney

Left Paw  
Jack Streeter

Claw  
Ray Moholt

Tapped for Bearpaw later during the year were, left to right: John Blackwood, Ken Duffy, Tom Van-Meter and Jim Ford, Jr.

Ray Moholt, Don Chaney, Hugh DeMers, Jack Streeter.





# SPURS

SOPHOMORE WOMEN'S SERVICE HONORARY

BACK ROW: Marjorie Lovbers, Mary Lou Marsh, Clarice Schuehle, Mary Ann Burniel, Creta Stucky, Millie Mendel, LouMariyn Vierbus, Shirley DeFurth, Jan Howard.

MIDDLE ROW: Nan Hubbard, Janet McCurdy, Phyl Kind, Joan Bachman, Gertrude Stens, Gerene Wilson.

FRONT ROW: Mickey McKinley, Joan Brooks, Gwen Gholson, Virginia Hays, Pat O'Hare, Mary Calvert, Carla Wetzsteon, Davis Watson, Carol Murray.

**OFFICERS:**

President  
Pat O'Hare

Vice President  
Virginia Hayes

Secretary  
Gwen Gholson

Treasurer  
Mary Calvert

Historian  
Joan Brooks

Editor  
Carla Wetzsteon

LEFT TO RIGHT: Mary Calvert,  
Virginia Hayes, Pat O'Hare, Gwen  
Gholson, Joan Brooks.





**SENIOR  
WOMEN'S  
HONORARY**

**OFFICERS:**

President  
Rosemary Anderson

Vice President  
Caryl Wickes

Secretary  
Barbara Schunk

Treasurer  
Stella Critelli

**BACK ROW:** Pauline Obers, Mary Joan Tascher, Reba Turnquist, Gladys Lewis.

**MIDDLE ROW:** Jean'ne Shreeve, Marlene Carris, Joy East, Pat Walker.

**BOTTOM ROW:** Stella Critelli, Caryl Wickes, Rosemary Anderson, Barbara Schunk.

**NOT PICTURED:** Gwen Pflichtner.

## MORTAR BOARD

**BACK ROW:** Lew Keim, Don Cameron, Gene Tidball, Danny Lambros, Carl Johnson, Emery Burnett, Bill McMasters.

**FRONT ROW:** Bury Miller, Dick Shadoan, Paul Hansen, Bo Laird, Bob Fraser.

## SILENT SENTINEL



**MEN'S SENIOR  
HONORARY**

**OFFICERS:**

President  
Dick Shadoan

Vice President  
Gib Leibinger

Secretary  
Paul Hansen

**SOPHOMORE  
SCHOLASTIC  
HONORARY**

**OFFICERS:**

President  
Joan Bachman

Vice President  
Jan Howard

Secretary  
LouMariyn Vierhus

Treasurer  
Mary Lou Marsh

Historian  
Virginia Hays



**BACK ROW:** Mickey McKinley, Marjane Bridenstine, Arlene Werle, Shirley DeForth, Gert Stone, Carol Critell.

**BOTTOM ROW:** Gerene Wilson, Virginia Hays, Joan Bachman, LouMariyn Vierhus, Berta Huebl.

**NOT PICTURED:** Nadine Genger, Louise Cooper, Jan Howard, Mary Lou Marsh.

## ALPHA LAMBDA DELTA

## KAPPA TAU

**SENIOR  
SCHOLASTIC  
HONORARY  
SOCIETY**

**OFFICERS:**

President  
Dick Shadoon

Vice President  
Marlene Carrig

Secretary  
Reba Turnquist

Treasurer  
Robert Pozega

Advisor  
Rulon Jeppesen



**BACK ROW:** Mary Jo Tascher, Rosemary Anderson, Joy East, Marlene Carrig.

**BOTTOM ROW:** Bob Pozega, Mr. Jeppesen, Reba Turnquist, Sylvia Pederson, Roxana Warren, Gwendolyn Flehtner, Barbara Schunk, Bob Hoyem, Dick Shadoon.

**NOT PICTURED:** Lois Jean Baker, Robert Fraser, Robert Lake, Wayne Mytty, Pauline Oberg, Mary Joyce Quinn Keast, Bill Stannard, Pat Thompson.



**NATIONAL  
SERVICE  
HONORARY**

**OFFICERS:**

- President  
George Swords  
Vice President  
Art Holzweissig  
Secretary  
Carl Westby  
Treasurer  
Wayne Folden  
Advisors  
Raleigh Smedley,  
Herbert  
Wunderlich,  
Tom  
Spaulding

**BACK ROW:** Monroe DeJarnette, John Stopplecamp, Murray Cannon, William Rice, Victor Vilk, Norman Nelson, Robert Sherman, Bill Dankers.

**ROW THREE:** Joe Jenkins, James Roberts, Daniel Harrington, E. William Bethke, Dick Sherman, E. James O'Donnell, Glen Burton.

**ROW TWO:** Dale Wing, Neal Clement, Don Wightman, Bob Spiwak, Lee Bayley.

**BOTTOM ROW:** Arthur Holzweissig, Raleigh Smedley, Herbert Wunderlich, Tom Spaulding, Carl Westby, George Swords.

**NOT PICTURED:** Dick Hansen, Gib Leibinger, Wayne Folden, Bob Jasken, Charles Swain, Alan Goddard, Les Solberg, Bob Tromly, Glen Ridgeway, Don Hank, Jim Burgess, Richard Edgerion, Maurie Kraut, Richard Pretheim, Charles Dawson, Tom Powers, Jr.

## ALPHA PHI OMEGA

**BACK ROW:** B. J. Michen, Bill Bell, Paul Beckstrom, Bob Jasken, Ron Latham.

**ROW THREE:** John Lowell, Ray Woeppel, Larry Brown, Ray Keller, Don Cameron, Jim Spaulding.

**ROW TWO:** Joan Stewart, Maryann Wyse, Win Hunt, Shirley Linden, Nona Dahl.

**BOTTOM ROW:** Ethel Henderson, Luciyne Ohnstad, Donna Border, Mary Henderson, JoAnn Richardson.

**NOT PICTURED:** Mr. and Mrs. Robert Sutton, Shirley Fahrman, Dan Bartsch, Joan Zimmerman, Joan Harboli.

## ROYALEERS



**UNIVERSITY  
SQUARE DANCE  
CLUB**

**OFFICERS:**

- President  
Bob Jasken  
Vice President  
Don Cameron  
Secretary  
Donna Border  
Treasurer  
Ray Woeppel  
Social Chairman  
Luciyne Ohnstad  
Caller  
Win Hunt



## SKI CLUB



**SKI FANS** had a chance to cash in on some bargains when the ski club held their auction. Used ski equipment of all kinds was gathered together and sold to the highest bidder. Going to Whitefish for a ski weekend in January was also sponsored by the Ski club. Many students at MSU saved their money so that they could take in the big ski weekend.

### OFFICERS

President  
Harry Burnell

Sec. - Treas.  
Pat Wordal

CHRISTIAN SCIENCE

## ORGANIZATION

BACK ROW: Richard Fletcher, Tom Needham, Gilbert LeBinger.

MIDDLE ROW: Shirley Leibnauer, Mary Henderson, Shirley DeForth, Betty Russell.

BOTTOM ROW: Meredith Bear, Kervine Chauvin, Ethel Henderson, Mrs. Montgomery.

OFFICERS: President—Kervine Chauvin, Secretary—Meredith Bear, Treasurer—Ethel Henderson.



## WESTMINSTER FELLOWSHIP

PRESBYTERIAN GROUP

BACK ROW: Rev. Cameron, Douglas Anderson, Bob McGuire, Gil Bremicker.

BOTTOM ROW: Betty McLeish, Creta Stucky, Joan Bachman, Anna Gookin.

OFFICERS: President—Creta Stucky, Vice-Pres.—Betty McLeish, Secretary—Anna Gookin.



## STUDENT RELIGIOUS COUNCIL

INTER-FAITH PROJECTS  
CO-ORDINATION GROUP

BACK ROW: Tom VinMeter, Max Larson, Harvey Young, Jim Madison, Rev. Bruce K. Wood.

BOTTOM ROW: Mike Turnage, Elaine Anderson, Faith Kreider, Maryann Wise, Davis Watson, Chuck Fowman.

NOT PICTURED: Betty McLeish, Mary Mattson.

OFFICERS: Chairman—Davis Watson, Secretary—Betty McLeish, Treasurer—Mary Mattson, Advisor—Rev. Bruce K. Wood.





**OFFICERS:**

President  
Gert Stene

Vice President  
Dana Dale

Secretary  
Nona Dahl

Treasurer  
Ray Woepfel

Advisors  
Mr. and Mrs.  
L. Varblow



BACK ROW: Normand Olson, Ray Woepfel, Harvey Young, Stephen Ollstad, Pastor G. V. Tollefson.

ROW THREE: Stella Boucher, Dick Woods, Ed Janke, Mr. L. Varblow.

ROW TWO: Dana Dale, Cynthia Bryson, Lois Anderson, Mrs. L. Varblow.

BOTTOM ROW: Gertrude Stene, Alice Woldstad, Nona Dahl, Jeanette Schultz, Beverly Johnson.

## LUTHERAN

STUDENT ASSOCIATION

### AFFILIATED SCHOOL OF RELIGION

Rev. Bruce K. Wood

Rev. Clara C. Wood



**BESIDES SPONSORING** many parties, picnics, discussion groups and lecturers for students, SCA painted the School of Religion home last year. On the ladder is Lawrence Coloff. Don Hardisty and another member mix paint. At one of the informal SCA gatherings are Danny Lambros, Betty McLeish, Tom Lindeman, Bob McGuire and Creta Stucky.

## STUDENT CHRISTIAN ASSOCIATION

### INTER-DENOMINATIONAL RELIGIOUS CABINET

**OFFICERS:**

President  
Tom Lindeman

Vice President  
Dick Fletcher

Secretary  
Mara MacKinnon

Treasurer  
Janet Bailey





## WESLEY FOUNDATION

METHODIST YOUTH ORGANIZATION

BACK ROW: Jim Ford, Don Sebesder, Jim Wilcox, Frank Fowler, Pat Eyer, Don Cameron, Jim Madison, Jim Walker, Jim Harkens, Bill Jones.

MIDDLE ROW: JoAnn Richardson, Alice Clarke, Laura Schroek, Val Gierke, Lynn Huchens, Kathy Crouckett, Janet Tierney, Jere Lee Bivens, Nancy Teel, Chuck Davis, Lee Ann Stewart, Chuck Plowman, Ted Reiser.

BOTTOM ROW: Jean Herbert, Rae Staves, John Dorsett, Bill Taliaferro, Betty Strone, Marian Geil, Dick Milne, Carol Crouch, Beth Roboeker, Tom Lindeman, Bill Miller, Cecil Gilmore.

OFFICERS: President, Cecil Gilmore; Vice-President, Pat Eyer; Secretary, JoAnn Richardson; Treasurer, Bill Taliaferro.

BACK ROW: John Carey, Joan Carey, Mary Ellen Carey, unidentified.

ROW FOUR: Cliff Bailey, Doris Ann Mudd, Tom Hasserty, Mary Doherty, Mary Ann Kocar, Maryann Wynn, Cathy Doherty.

ROW THREE: Dexter Delaney, John Beam, Nick Wood, Jerry Combs, Marlene Host, Isabel Goplan, Adrienne Borchers, Clara Sperry, Carol Cushman, Mary Jo Burns, Laura Ryan.

ROW TWO: Francis Powers, Dick McDonald, Joan Stevens, Shirley Lenhart, Joyce Howanach, Joe Ward, Helen Lenhart, Marlene Crane, Ann Hodge, Rosalyn Pfeifer, Pat Moore, Pat O'Connor, Mary Joan Tascher.

BOTTOM ROW: Father Fenlon, JoAnn LaDuke, Paul Bean, Betty Galasso, Mary Ann Burnett, Jean Koch, Bill Koch, Joe Roller.

OFFICERS: President, Paul Bean; Vice-President, Mary Ann Burnett; Treasurer, Dick McDonald; Secretary, Betty Galasso.

## NEWMAN CLUB

CATHOLIC YOUTH ORGANIZATION





## MAY WE THANK

All those who volunteered their services in the production of the book. Those who so politely gave us information for copy when we requested it anytime between 8 a.m. and 11 p.m.

**BOB CATLIN** who contributed the pictures appearing on pages 4, 12, 13, 152, 153 and the queen pictures. **McKAY STUDIO** for pictures on page 4.

The **STUDENT UNION BUSINESS OFFICE** that not only helped to keep us in line financially but cheerfully fixed our staplers and admitted us to our office when we forgot our keys.

The **NIGHT WATCHMEN** who tolerated our late hours, and **CYRILE VAN DUSER** who let us plan the book as we wished but who watched and worried with us at the end.

With special thanks, **PAT THOMAS** and **MURIEL GRIFFIN** for the tremendous amount of effort they put forth for the convenience of the rest of the staff at the end of the school year.

Arcraft Engraving company represented by **BOB LINDBORG** and **HOWARD VIERLING** for their visits, suggestions and acceptance of a tight schedule. Reporter Printing company represented by **BILL REMINGTON** and **FRANK CROSS**, for their concern and revision of layouts. Kingsport Press represented by **GEORGE BARBERS** for a new cover material and development of an idea.

Helen Lenhart.

## SECTION EDITORS

### ADMINISTRATION AND FACULTY—

Bev Henne and Pat Thomas

### STUDENT ADMINISTRATION AND PUBLICATIONS—

Doug Anderson

**DRAMA**—Creta Stucky

**HONORARIES AND ORGANIZATIONS**—Pat Thomas

**SENIORS**—Pat Thomas, Muriel Griffin

**SPORTS**—Jerry Murphy, Muriel Griffin

**WOMEN'S SPORTS**—Muriel Griffin

**JUNIORS**—Doug Anderson

**SOPHOMORES**—Muriel Griffin

**FRESHMEN**—Pat Thomas

**DORMITORIES**—Kay Hudson

**FRATERNITIES AND SORORITIES**—Bev Henne, Larry Gaughan

### ADVERTISING LAYOUT—

Bill Campbell, Pat Thomas, Peder Hoiness

**INDEX**—Marge Foot

**PHOTOGRAPHERS**—Seldon Beck, Ted Hewett, Doug Anderson, Chuck Cooper, Helen Lenhart

**PRINTING**—Reporter Printing and Supply Company, Billings

**ENGRAVINGS**—Arcraft Engraving & Electrotype company, Seattle

**COVERS**—Kingsport Press Inc., Kingsport, Tennessee

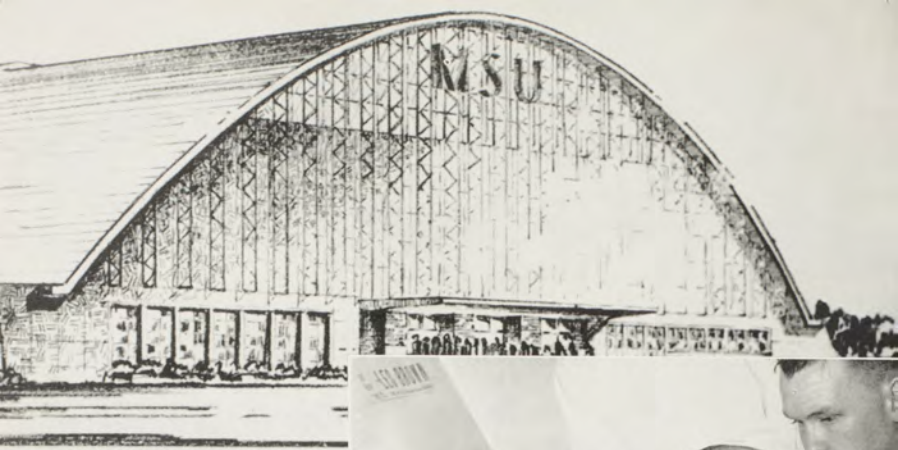

ATE UNIVERSITY

STUDENT  
ADMINISTRATION





DANNY LAMBROS

DON CAMERON

## ASMSU POLITICIANS

**ASMSU PRESIDENT DANNY LAMBROS AND BUSINESS MANAGER DON CAMERON** led the student body through a controversy-filled year and left their offices with increased experience. Big issues of the year were the Field House proposal and election when student activity funds were obligated to the extent of \$25,000 for the next thirty years. Danny's bargaining over the phone resulted in dances and concerts with Stan Kenton, Les Brown, Henry Busse, and the Snake River Boys. The official capacities of the two arbitrators included presence and participation at Central board, Athletic board, and Social Standards committee. Don was chairman of Budget and Finance which oversaw the apportionment of student funds.

Danny and Don agreed with Central board in encouraging

the spending of money to increase student interest and participation in activities rather than having the money go back into the general fund. Don and Danny trekked to a conference of student leaders in Utah and thus began a deluge of student trips to other confabs. The officers were always eager to discuss student body problems with interested students and helped make the gaudy ASMSU office a busy corner. The two also expressed their opinions in columns in the Kaimin. Both are members of Sigma Nu social fraternity, Silent Sentinel, and Alpha Kappa Psi. Danny is a law student and member of Phi Delta Phi, Kams and Dregs, and Student Christian association. Sample Luckies were given out by Don, who is a member of the Debate team, Tau Kappa Alpha, Royaleers, and Wesley foundation.



**HAZEL-EYED MARY JOAN TASCHE**r faithfully took the minutes of Central board and as ASMSU Secretary did her part in helping make the policies and decisions for the year of student activity. Mary Joan was awarded a number of scholarships and will be doing graduate work at Bryn Mawr college in Pennsylvania.



**ACTIVE JAMIE BRENNAN**, vice-president of ASMSU, planned the social calendar with the help of the social chairman of living groups. She is past president of Spurs and Panhellenic and former Sweetheart of Sigma Chi. Jamie and Bob Stenbeck plan family life after graduation.

**CENTRAL BOARD, Standing:** Edwin Briggs, Bill Jones, Beverly Henne, Jim Abbott, Ward Shanahan, Bob Newlin, Lew Keim, and Herbert Wunderlich. **Seated:** Mary Joan Tascher, Jamie Brennan, Don Lambros, and Don Cameron. **Not pictured:** Jack Coppedge, Dave Leuthold, and Norm Anderson.



# ASMSU PUBLIC SERVANTS

**OUTSIDE ENTERTAINMENT COMMITTEE** co-operated with the Community Concert association and brought Vivian Della Chiesa, Igor Gorin, the Gershwin Concert Orchestra, and the Langine Symphonette to the campus. **Back:** Bill Jones, co-chairman Harry Burnell, Maurice Lokensgard, and John Boyd. **Middle:** Cecelia Ullman, Beverly Herman, Myrna Dolven, Laura Shrock, and Jane Valentine. **Front:** Pat O'Connor, co-chairman Ann Fowler, Georgia George, and Donalee Wheelbarger.



**CONVOCATIONS COMMITTEE** obtained speakers and scheduled the year's convocation entertainment which included the Kams and Dregs convo before the MSU-MSC game, a Sinfonia program, and the annual Foresters' fiasco. **Standing:** John Lester, Cyril Van Duser, Dr. Luther Richman, Robert Struckman, Henry Larom, and Edmund Freeman. **Seated:** Paul Hansen, Dorothy Ross, Virginia Hays, chairman Gene Tiltball, and Bernard Mogstad.



**SOCIAL COMMITTEE** planned the social calendar for the year and tried keeping all the groups happy and content with their function dates. Members include Bob Burke, Carla Wetzsteen, Maurice Lokensgard, chairman Jamie Brennan, and Mary Larcombe, not pictured.

**M BOOK COMMITTEE** edited the M Book, "Your Key to the Campus," which included tips for frosh, a roster of student officials, traditions of MSU, phone numbers and addresses of living groups, and university administration. The committee consisted of Skulason Moe, Joan Bachman, and Jim Ford. Not pictured were Maxine Hightower and chairman Wally Hoffman.





**TRADITIONS BOARD**, one of the busiest committees on campus, started the year by selecting new cheer leaders. The group planned SOS's, sponsored the painting of the M, aided in the orientation of freshmen, Homecoming, Dads' Day, and Aber Day, had the first Bibler Bounce, and initiated the Robert Sibley award.

**Standing:** Hugh DeMers, Lewis Penwell, George Boifeuille, Armond Pepe, and Dick Shadoan. **Seated:** Pat O'Hare, Creta Stucky, chairman, Beverly Henne, and Rosemary Anderson. **Not pictured:** Jim Ryan.



**ATHLETIC BOARD** discussed the possible elimination of jackets, sweaters, and M Club blankets. They planned the budget and became involved in controversy about the M Club section of basketball games. The board sponsored the ski team for the first time and increased the traveling basketball squad from ten to twelve. They dealt with \$115,000 and tried to spread it over six sports. **Standing:** Bob Abbott, Bob Fraser, Don Cameron, and Kirk Badgley. **Seated:** Mary Joan Tascher, chairman Don Lambros, Harry Adams. **Not pictured,** Bill McMasters.



**BUDGET AND FINANCE COMMITTEE** kept in mind activity fees, campus population, percentages of distribution of activities, while parceling out the remaining general fund. Planning the 1953-54 financial schedule took much of their time. The committeemen were slightly freer with the purse strings of the general fund than in the past and were eager to give money to deserving student groups and causes. **Standing:** Tom VanMeter, Kirk Badgley, chairman Don Cameron, and Byron Robb. **Seated:** Patricia Walker and Shirley DeForth. **Not pictured,** Herbert Wunderlich.

**PUBLICATIONS BOARD** held the power over ASMSU publications: Kaimin, Sentinel, and the newly launched Venture magazine. They appointed the wheels and cogs of the publications and helped keep them efficient. **Standing:** Joan Brooks, Jerry Murphy, Doug Anderson, Lew Keim, and Helen Lenhart. **Seated:** Cyrille Van Duser, chairman Betty Smith, Edward Dugan, and Herbert Wunderlich.





**NEW STUDENT UNION COMMITTEE**, a part of Student Union Executive board, was reborn this year and investigated various student union plans. The members met with faculty leaders and discussed needed and desired facilities. They helped veto the Field House-Student Union merger and showed independence in studying plans and proposed locations. In order to make more practical plans the committee polled public opinion.

**Standing:** Boyd Baldwin, Ann Woods, chairman Peder Hoiness, Georgia George, Doug Anderson, Barbara Sheffels, and Dave Leuthold. **Seated:** Janice Weatherston, Dorothy Reeves, Mary Mattson, Donna Border, and Ruth Buzzetti.



**PUBLICITY TRAVEL COMMITTEE** was one of the units charged with the responsibility of increasing the flow of information from the University to high school students and other Montana citizens. Hand in hand with Andy Cogswell and the Public Service Division the group allotted money to diplomats at large who travel and meet potential recruits. Campus musicians added greatly to the mileage and the future enrollment.

**Standing:** Keith Terrell, chairman Doug Beighle, and Jack Streeter. **Seated:** Donna Bar and Virginia Hays. **Not pictured:** Andy Cogswell, former chairman Dave Leuthold, Naomi Sherlock, Tom Sherlock, and Leo Smith.



**SOCIAL STANDARDS COMMITTEE** met infrequently during the year to discuss campus and student morals, and to look into individual cases. The number of meetings was an indication of a well-behaved student body. **Standing:** Chairman Dr. Gordon Browder, Herbert Wunderlich, and Dr. John Stewart. **Seated:** Carol Crouch, Ann Platt, Agnes Stoodley, Maurine Clow, and Mollie Iler. **Not pictured:** Dan Lambros and Dan Cameron.





**PRESIDENT MOLLIE ILER** handled the problems of AWS with gentle hands and kept things rolling smoothly. Mollie went to the Western Regional convention in Berkeley, California and the four state meet in Pullman, Washington. As a result of the trips four new committees were instituted.

**VEEP JARY NELSEN** was in charge of the Judicial board which wrote a new up-to-date set of rules. Jary headed the rules revisions committee for the campus handbook and worked on the AWS constitution.



**SECRETARY MARILYN KINTNER** posted notices of those to whom campuses were granted and took minutes at the meetings. Carla Wetzsteen and Ruby Lindstrom helped out during fall quarter after which Marilyn finished the job.

**TREASURER MARILYN FOSTER** kept track of the bills and their payment. Thanks to budget-conscious Marilyn, AWS didn't run in the red. As president for next year she will continue to be active in AWS.

## ASSOCIATED WOMEN STUDENTS



**ASSOCIATED WOMEN STUDENTS** worked with Miss Clow, Associate Dean of Students, in formulating and enforcing rules for women students. The activities for the year included a retreat at Montana Power park, tea for the Missoula mothers, sharing in the tea for freshmen women, the Lantern parade honoring senior women executed by Patsy Lovley, the handbook "Carol Coed" by Dinny Nelligan, the big-little sister program planned by Mary Joan Tascher, and a booth at the Mardi Gras. There were many long discussions over the giving of campuses, and a hassle over the future of the Miss Montana program. The faction in favor of continuing the pageant lost out. **Back:** Janet Olson, Pat O'Connor, Ruby Lindstrom, Betty Elmore, and Davis Watson. **Middle:** Angie Oberto, Janet McKenzie, Rowena Day, and Lois Jean Baker. **Front:** Mollie Iler, Jary Nelsen, Marilyn Kintner, and Marilyn Foster. **Not pictured:** Marie Mastorovich, Millie Mendel, Carla Wetzsteen, and advisor Maurine Clow.

**MISS MONTANA COMMITTEE** began planning the pageant and did much work in selection and training of candidates, choosing of judges, publicity, and overall management. The program was discontinued in the midst of work and plans due to its impracticability and finances. The time spent was valued for the experience and stimulated interest in the program.

**Back:** Armond Pepe, Doug Beighle, Dick Hansen, Doug Anderson, and George Boifeuillet. **Middle:** Mrs. Robert Breen, Gay Vannoy, Jamie Yule, Darlene Speck, and Pat Strope. **Front:** Ilen Egger, Gwen Gholson, chairman JoAnn Grundstrom, Lynn Jelinek, and Beverly Terpening.



**MISS MONTANA CANDIDATES** were trained under the direction of Mrs. Robert Breen and Gay Vannoy. The girls were nominated by students and faculty members on the basis of talent, personality, and beauty. Even though the pageant was not held the candidates benefited from the training in deportment, poise, and presentation. Other girls also took part in the training sessions. Candidates were, **back:** Margery Crockett, Donna Murray, Shirley DeForth, JoMae Chase, Jeanne Couture, Rowena Day, and Donna Nooney. **Front:** Billy McFarland, Anna Jane Caldwell, Leona Facincani, Berta Huebl, Verna Johns, Elizabeth Bluechel, and Pat O'Hare.



**ANDY COGSWELL**, head of the division, admin-  
strates the news service, alumni office, and  
activities such as the home study and adult edu-  
cation services, and the correspondence school  
from his office in the basement of the Law  
building.

**BERT HANSEN**, community consultant, works di-  
rectly with Montanans on various community  
projects. Much of his time is spent editing scripts  
and directing summer pageants throughout the  
state.

**MARY MARGARET COURTNEY**, secretary in the  
home study and adult education office, is the  
"middle man" between correspondent and the ex-  
tension student and his instructor and is also  
"dispatcher" for the University car pool.

**BILL SPAHR** is involved in a never ending round  
of tape recordings and transcriptions of the audible  
talents of the University. They are distributed to  
many parts of the state and nation and aid in  
good will and increased enrollment.



## PUBLIC SERVICE DIVISION

**HELEN WARDEN**, alumni records  
secretary, keeps records of all  
alumni, collects their dues, writes  
much of the news in the alumni  
news bulletin, and allocates com-  
mencement tickets.



**EARL MARTELL**, director of news and pub-  
lications service, and **TOM ROBERTS**, news  
assistant, write and release all news of Uni-  
versity and student activities, and write and  
edit virtually all University non-student pub-  
lications. The two also obtain photos of  
campus news events and scenery for pub-  
lication.

# S T U D E N T U N I O N



**THE STUDENT UNION EXTERIOR** with its bright umbrella-shaded tables took a new color fall quarter. The meeting place of students and faculty, the student union was abuzz with activity and people either rushing from meeting to meeting, purchasing in the Book store, relaxing in the Coke store, lounging in the lounge, playing in the game room, or transacting in the business office. The evenings were well filled with club meetings, marching, dancing, and office work. The Student Union Executive board larded over the functions of the Union, mulled over the Field House problem, and initiated action for next year's council which will have an elected student president and working committees.



**BOOK STORE** and Coke store are owned and operated by the Associated Students and are housed on the lower floor of the Student Union. The store supplies the students with text books, supplies, novelties, notions, confections, and athletic supplies. Five students and five full-time people are employed by the store. **Back:** Gene Carlson, Tom Ritter, Steve Hucko, and Mark Hommerness. **Front:** Betty Lou Nelson, Helen Aune, and Joy Needham. **Not pictured:** Shirley Hardy, Ellsworth Jones, Don Olson, and Morris McCollum.



**COKE STORE** face lifting with pictures of student personalities and murals helped increase its popularity. This picture shows the noon shift. Nearly forty students work here during the fourteen hour day. The tables are well filled during free class time, between classes, and during convos. The staff consists of manager Jack Cuthbert, Harold Maus, Don Halverson, Leon Conner, Marilyn Nichol, Jerry Donnelly, Ralph Backa, Kathryn Lindseth, Mrs. Verna Rice, Diana Penwell, Mrs. Sena Hausted, Mrs. Mae Brown, and Jim Tutwiler.

**STORE BOARD** is the elected governing body of the Associated Students' Store which includes the fountain, cafeteria and book store. Store board plans the budgets of the store and discusses policies during the luncheon meetings. **Standing:** Jack Cuthbert, Paul Bischoff, Park Densmore, J. W. Severy, and Morris McCollum. **Seated:** Jack Thomas, Helen Aune, Joy Needham, and Bob Artz.





**STUDENT UNION EXECUTIVE BOARD** managed the many sub-committees working in various phases of the building and student activity operation. Members of the committee made a trip to Pullman, Washington, to review plans for a new Union. **Back:** Barbara Pence, Dick Biggerstaff, Norman Anderson, Peder Hoinness, chairman Anton Hollinger, and LouMarilyn Vierhus. **Front:** Vincent Wilson, Cyrille Van Duser, Edward Dugan, Maurine Clow, and Herbert Wunderlich. **Not pictured:** Kirk Badgley.



**NIGHT CLERKS** helped make it possible for students to work, dance, march, and enjoy themselves in the Union. They looked after the crowds and helped check coats for dances and public functions. The clerks are Bob Burr, Hurley Wilson, Emmet Hoynes, and Bill Brockley, not pictured.



**BUSINESS OFFICE** staff kept track of all the money that went through the 137 organizations, five fraternities, and two sororities which have their accounts there. Streams of students received help with their business troubles. One of the purposes of the office is to help new organization officers in planning their financial matters. The picture shows Chuck Teague, fraternity bookkeeper; Mary Nicol, supervisor, cashier, bookkeeper, and student advisor; Kirk Badgley, student comptroller; Shirley Guettler, sorority and assistant bookkeeper; Joy Hope, typist; and Bob Dundas, head bookkeeper.

# PUBLICATIONS



## In Special Recognition

Of all the students interested in the growth of the University, perhaps the one who has done the most to further that growth is photographer, Ted Hewett. Relatively little could be achieved in having a fine university such as ours, if that university did not communicate its

worth to the outside world. In this area of publication, Ted, with the reportorial ability of Bill Jones produced a 20-minute, sound-color movie. Except for his materials and an extra reel of the movie for himself, he completed a project, without any reimbursement, which will influence the building of Montana State University for years to come.





## THE MONTANA KAIMIN



**KAIMIN** kept the students and faculty well versed in their activities. The staff and reporting class had their fingers in every campus pie and knew all the inside dope so that they soon felt like majors in the departments they reported. After four days a week of reporting, editing, and copyreading the busy staffers often sought nightcaps after putting the paper to bed.

**LEW KEIM, editor**, with his staff covered the Field House and Student Union campaigns expertly. His best editorials dealt with the Duke Ellington dance and the proposed legislative bill to combine presidents of all the state higher education components in Montana. Lew drew fire in the letters to the editor column and was equally famous for his replies. Readers found many beautiful examples of horizontal make-up throughout the issues of the student publication. Lew, a Sigma Nu and Silent Sentinel, was also a member of Sigma Delta Chi. Upon exit of the editor "Party, Inc." completely atrophied.

**JOY EAST, business manager**, tried to keep the Kaimin on sound financial tracks. She tolerated a small advertising staff and bravely faced the threat of outgo on less income. Much of her time was spent with Winnie Dinn, advisor Ed Dugan, and pressroom foreman Claud Lord increasing receipts and cutting down costs. The immigrant from Idaho alternated between the life of a financier and that of a public relationist. Joy was a member of Mortar Board, Theta Sigma Phi and the Coke store.

**EDWARD DUGAN, Kaimin advisor**, reached the eighth postwar year still intact along with his wartime Navy jokes. Dugan served as moderator between the "Great Unwashed" and the Kaimin staff. He sometimes wished that the advertising staff would produce as well as his female cat. Besides his feline interests he spends Friday noons at Montana forum, meets with the Student Union Executive Board, carefully participates in Publications board, and is the mainstay of the journalism bowling team.



**BILL JONES**, copy editor, associate, and overseer of copyreaders, spared no time and work in covering the special events such as the Field House and S.U. merger and frequent Central board disputes. Bill spent much time reporting and writing his column, "Humoresque," as well as the script for the film, "This is Your University."



**FRANK NORBERG**, sports editor and associate, graduated at the end of fall quarter and soon after became editor of the Wolf Point weekly. In his column, "This Week," he interpreted the sports field and gave much play to football. A boxer himself, Frank covered with special attention the boxing events.



**ALLAN ROSE**, news editor, associate, and holder of the time record for the "paper-to-bed-in-double-quick-time" honor resigned at the end of inter quarter to take a position with the Army. He was replaced by Ray Moholt.

**BETTY SMITH**, feature editor and associate, oversaw the society section and was responsible for the abundance of columns. A Tri Delt, she is a former junior sponsor, wrote "The Coed," was editor of the Theta Sig issue and the "Lewistown Daily News."



**TED HEWETT**, photographer, also took many pictures for the News Service. Another member of "Party, Inc.," Ted, an active independent, took the movie, "This Is Your University," as well as getting more than several journalists through photography class.



**JACK ZYGMOND**, sports editor and associate, replaced Frank Norberg winter quarter. His brisk writing added color to the sports page. He was also top basketball and softball player in the intramural league.

**CARLA WETZSTEON**, assistant news editor and associate beginning fall quarter, specialized in forestry, society, and Ted Hewett. Carla spent the year Spurring and filled in as AWS secretary.



**RAY MOHOLT**, news editor and associate, took over from Allan Rose winter quarter and was in charge of reporters and special events. He was kept busy as editor of the Press club, "Incinerator," and president of that organization.

**PAT EYER**, circulation manager, replaced a long line of inefficient types and thrived on the early hours of snow and cold. Pat campaigned for an English bike to save footsteps in carrying and dropping Kaimins.



**THE FRESHMEN KAIMIN** in its beginning stages on the copy desk with Mary DeJarnette in the slot and Earl Dutton on the rim. Material from the four-storied copy sifter goes to the copyreaders who put a head on the stories and send them down to the printer. It's as simple as that.





**EDITOR HELEN LENHART**, herself an independent sort, let the associates be independent in their ideas and deadlines. Spending much of her time in the darkroom and as the patron of "Venture," Helen found time to have her violin lessons and her daily fiddling. With an unprecedented filing system she kept the staff guessing as to where the missing pictures and copy were to be found. Not one to be worried by things gone askew, the placid editor faced cold reality, and with a small group of loyal staff members wound up the book.

**BUSINESS MANAGER PEDER HOINESS** watched over the Sentinel budget with a sharp evil eye. "Do you have a requisition?" Peder rode herd on Sentinel nickels until he found greener pastures as 1954 ASMSU Business Manager. A Sigma Chi and future married man, Peder got in training for budget mindedness. 1952 Sentinels became a medium of exchange due to their scarcity, but the crew-cutted one kept them vaulted tighter than Fort Knox.

**ADVERTISING MANAGER BILL CAMPBELL** took over the job of looking after the ad chasers. A Sigma Chi, Bill assigned the bringing in of the much needed revenue to the freshmen ad staff. Ad sales lagged all year, until he personally put on a spirited campaign and pulled in the necessary ads to fill up the section and the piggy bank.

## 1953 SENTINEL



**DOUG "DEACON" ANDERSON**, hyper-ambitious associate and Sigma Chi, platted on Sentinel time and settled for the \$50 a month Sentinel editorship and senior class and IRC presidencies. "I'll make them do it!" Deacon did the politicians, student journalists, and third year sections and assisted in last minute '53 work while putting out the '54 edition a year ahead of time.



**PAT THOMAS**, Sentinel's most consistent associate, led the staff in the race for deadlines. Between organ lessons, Aquamaids, and Alpha Phi, Pat managed to apply for the Sentinel's business manager post and took over the responsibility early. During the lost part of the year Pat finished up the senior and faculty sections as well as her own organization section.



**BEV HENNE**, associate, also Traditions board chairman, Kams and Dregs High Potentate, Central board delegate, and KAT, had her chief interest in Dick Doyle. Between meetings and trips she worked on the Greek, senior, and queens section. Chosen outstanding senior woman by Theta Sigma Phi, Bev leaves all this for housewife life.



**JERRY MURPHY**, associate, was in charge of the sports section and had part responsibility for the seniors. Through the exuberance of Muriel Griffin the sports section came through. Jerry was elected "Worthal" of Bibler fame by a slim majority. His reputation with the ladies lingered on to the end, although he began resting on his laurels.



**SELDON BECK**, chief photographer, acquired the nickname, "Seldumb," and came to the rescue with technical knowledge . . . also smoke bombs and radio transmitters as Sentinel's Edison. Always up to something, Seldon worked ungodly hours in the darkroom getting out the final products of negatives. One of the office fixtures and new associates, he never failed being the focal point of the wrath of the editors and administration.

**MARGERY FOOT**, the only person at MSU who understands the system of indexing, carried off the grueling task with efficiency and dispatch. While she worked she was never too busy to observe and be amused by the antics of the staff.



**MURIEL GRIFFIN**, a complete and condensed Sentinel staff herself, did everyone else's work and contributed to the cheer and high spirits of the staff. She baked cakes for birthday parties and kept members supplied with goodies. Muriel will take over as an associate next year to become one of the rare female sports editors.



**TED HEWETT**, photographer, shot for the News Service and the Kaimin and loaned a majority of pictures to the Sentinel. Ted always saw the campus with the eye of a shutter-bug and Carla Wetzsteon acted as the birdie.



**THE ADVERTISING STAFF** under the direction of Bill Campbell and with the immovable shadow of Peder Hainess, started fall quarter with a bang in the selling of ads to local establishments and home town merchants. Left to right they are Joann Haffle, Jere Lee Rivens, Lois LeDuc, Don Wall, Alice Smith, Ron Munger, Audrey Richardson, and Mary Ellen Erickson; in front are Bill Campbell, George Bovingdon, and Jim Norris; and not pictured is Don Olson.





**GEORGIA GEORGE** typed and eagerly helped with the Greek section during her spare moments. Georgia also appeared often in the office to assist in drawing layouts.

**CHUCK COOPER** contributed to the usable file of abstract photographic art which appears in the book. He also filmed the faculty and sports events.

**INEZ MYERS**, stickler for detail, aided in the initial fall quarter duties. She turned out impressive letters to the engraving, printing, and cover companies.

**DEL MULKEY** stepped into the office during the last part of the year and wrote activity copy in an informal appealing style. Del also did artwork for "Venture."



**CYRILE VAN DUSER**, Sentinel advisor, dropped in from her office around the corner to see how the book was coming along and to help out with her photographic knowledge, equipment, and advice when it was needed.



**KAY HUDSON** reintroduced the activity pictures and stories for her dorm section. Another one of the '54 associates, Kay, during her fourth quarter in attendance became ASMSU Vice-president, a post which ordinarily requires at least seven.

**LARRY GAUGHAN** worked on the fraternity and sorority section while he was hiding out from his fraternity brothers who have a custom of tying to trees those who have hung their pins. He and Shirley DeForth, both active on campus, did considerable grade curve sharpening.

**CRETA STUCKY** wrote copy for the drama section as well as stories for national magazines. One of next year's associates, Creta believed in "a finger in every pie," and had her share of campus activities.



**BUSY TYPING** out the index on one of the two new machines are Margery Foot and Rita Steinbrink. Joan Croghan (not pictured), one of the hardest working freshmen, also put in many hours in the corner office in the Student Union building. Happily planning the '54 book are future Business Manager Pat Thomas and Editor Deacon Anderson.





## VENTURE

**THE NEW ALL-SCHOOL MAGAZINE** attempted to give students an outlet for their creative abilities in the fields of writing and drawing. Allan Rose, one of the students receiving rewards for writing, was the recipient of the Joyce Memorial prize for his article on fire fighting in the winter issue. Doreen Magazian, Fulbright student from Greece, received the second Joyce Memorial prize for her story, "Fog," in the spring issue. Delbert Mulkey received a Venture award for his line drawings. Advisor Henry Laram sparked Publication board into making money available and establishing a Venture staff. Helen Lenhart, as a senior journalism project, took responsibility of getting the first issue out and continued editing during spring. Appearing in snappy abstract covers, Venture printed articles and stories from students representing the English department, to the Physical Education and Pharmacy departments. Artists too represented departments from Busi-

ness Administration to Wildlife. Back: Advisor Henry Laram, co-art editors Dick Crist and Art Jette, makeup editor Helen Lenhart, editorial board member Bill Jones, and artist Del Mulkey. Front: ad staff member Joan Carey, poetry editor Emily Chesmore, business manager Juanita Chapman, and fiction editor Alice Anne Buls. (Not pictured): Doreen Magazian, business manager Winnie Dinn, Lewis Keim, Jack Shapira, Gene Tidball, Betty Smith, and Beverly Johnson, editorial board; Jean Herbert, Lois LeDuc, Ruth Franz, Kris English, Maryanne Beecher, Helen Davis, Darlene Dahlman, Darlene Speck, and Pat O'Hare, advertising; and Edmond Freeman, faculty aide.

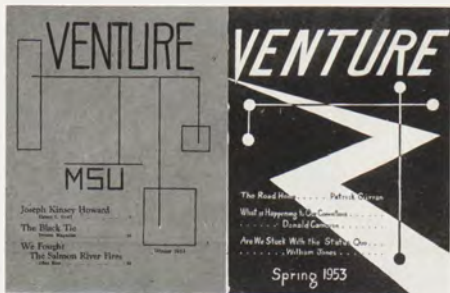



## FORESTRY KAIMIN

**THE STAFF OF THE YEARBOOK** of the Forestry school put in a busy year in their Forestry building office. Included in the yearly are articles of a technical and semi-technical nature written by forestry students, accounts of the year's forester activities, and a list of students and their addresses. The 58-page book is distributed in the fall to forestry students, alumni, and others interested in the field of forestry.

Back: Photographer Ralph Jaszowski, Circulation Manager Dick Johnson, and Layout Manager Bill Taliaferro. Front: Advertising Manager Neil Peterson, Business Manager Phil Hanson, Editor Dick Faurot, and Photo Editor Bill Overdorff. In addition to the staff pictured, much time was contributed by Faculty Advisor Paul Bruns, Layout Aide Bob Greenan, Cover Designer David Owen, and Wayne Fitchel.



D  
R  
A  
M  
A





**DR. STANLEY HAMILTON** replaced Mr. LeRoy Hinze who was working on his doctor's degree at the University of Illinois this year. Dr. Hamilton directed the summer session little theater and the three major MSU productions, "Androcles and the Lion," "Death of a Salesman," and "Light Up the Sky." He received his Ph.D. from the University of Utah

and came here from Santa Barbara college. He received his B.A. and M.A. degrees from the University of Iowa and was director of Play Shop at Purdue University. During the war Dr. Hamilton was the entertainment director of China, Burma, and India theaters and while there went on seven tours of Asia with his company.

## MASQUERS

**BACK ROW:** Thomas Kilpatrick, Robert Haight, David Weiss, Charles Schmitt, Jack Shapira.

**MIDDLE ROW:** Nancy Hays, Donna Mithun, Helen Hayes, Patricia Koob.

**BOTTOM ROW:** Jean Linscheid, Beverly Praetz, Donna Murray.

**NOT PICTURED:** Thomas Sherlock, Marjorie Lovbers, Dorothy Ross, Alice Anne Buls, Art Lundell, Carol Murray, Mary Maurer, Tutti Sherlock.

### LOCAL DRAMA GROUP

#### OFFICERS:

President  
Nancy Hays

Vice-President  
Dorothy Ross

Secretary  
Helen Hayes

Treasurer  
Beverly Praetz

Historian  
Donna Mithun



**DAVID WEISS** designed the sets ranging from a Roman coliseum to a New York pent house apartment for the three Masquer productions this year. He also took a major role as Ferrovius, a Christian of tremendous strength and a quick temper, in the play, "Androcles and the

Lion." Weiss who received his M.A. from the University of Wisconsin, specializes in lighting and design. Before coming to MSU last year, he worked with professional summer stock and with a road show for a season.

Page 141: While plans for a proposed little theater were being drawn up, MSU dramatists continued to produce high-caliber plays. On the "Androcles" set they are: (left to right) technical director, Dave Weiss; director, Dr. Stanley Hamilton; Jack Shapira as Androcles; Pat Koob as Androcles' wife; and Tom Sherlock as the lion.

# ANDROCLES AND THE LION

"ANDROCLES AND THE LION" portrayed the story of Christian martyrdom in the times of ancient Rome. Androcles (Jack Shapira), a hen-pecked husband, befriends a lion (Tom Sherlock) in the forest who later protects Androcles from his wife (Pat Koob) and from death in the Roman Coliseum. The group of Christians along with Androcles who face martyrdom represent several kinds of people from the whimpering Spintho (Gordon Rognlien) who wants to die and gets himself thrown all over the stage, to the gigantic Ferrovius (Dave Weiss) who doesn't know his own strength and though he wants to be gentle, yet thrills in

overpowering the gladiators. Lavina (the female lead played by Marge Lovberg), a Christian who falls in love with the Roman captain (Frank Arness), provided the romantic interest in the play. Like most humans, the Christians did not fully understand the cause for which they were willing to die. But all ends happily when Androcles meets the lion and they dance through the final scene.

Playing a very human part in a fable play and an obviously unrealistic one, Jack Shapira received special praises. Well deserved, too, were the praises given to Tom Sherlock.

The "Androcles" cast rehearsed for a play that was to be well received: (left to right) Harold Hansen, Dorothy Ross, Donna Brown, Lois LeDuc, Jerry Walford, Jack Shapira, Jim Farrington, Dave Weiss, Gordon Rognlien, and Bob Engebretson.





## DEATH OF A SALESMAN



**"HAVE YOU SEEN HERB CARSON?"** was on the lips of every theater-going student during winter quarter. Herb brought to the stage of MSU one of the most human portrayals seen in his characterization of Willy Loman in "Death of a Salesman." Herb and Skip Rognlien (above left), Willy's boss, talk of Willy's growing failure as a salesman. Marjorie Lovberg (above right) who "puts him to the buyers" derides Willy in his hotel room in Boston. This scene poses one of the main problems in Willy's life when his oldest son, Biff, finds that he has been unfaithful to his wife. Willy's relatives and friends (bottom) attend Willy's funeral: (left to right) Willy's youngest son, Happy, played by Jack Shapira; his wife, played by Pat Koob, his oldest son, Biff, played by Tom Sherlock; Willy's best friend, Charlie, played by Tom Kilpatrick; and Charlie's successful son, played by Alan Goddard.



**WILLY (HERB CARSON)** and his wife (Pat Koob) watch with horror and concern as Willy's wealthy brother, Ben, played by Neil Edstrum, shows Biff (Tom Sherlock) and Happy (Jack Shapira) how to fight in the jungle.



**TOM SHERLOCK,** Herb Carson and Jack Shapira talk over old times and discuss ways of getting ahead in this world. Credit goes to the stagecraft people and to those who worked on lighting for the show.



Two "girl friends" (Lois LeDuc and Donna Murray) who join Biff and Happy at Willy's dinner wonder about Willy's reactions when Biff tells Willy that he didn't sell his idea to set himself up in the sporting goods business.





Principals in the cast toast Gordon Travis, the director. Left to right are Ron Richards, Pat Koob, Helen Hayes, Harold Hansen, Marjorie Lovberg, Jack Shapira, Travis, DiAnne Stephens, and Jack Howell.



Above: The air clears as producer (Jack Shapira) sees the human side of show business and of show people and says so. Left to right: Hansen, Lovberg, Shapira, Travis.



The audience cheered with the cast when the reviews of the play were successful. Gordon Travis completely fixed the scene with his eternal, "I could cry." Left to right: Hayes, Lovberg, Shapira, Travis and Stephens.



"We could have cried," we laughed so hard during "Light Up the Sky." Helen Hayes did an outstanding job with her swinging strut and her loud and rather uncouth language. Jack Shpira, Pat Koob and Marjorie Lovberg in their third play of the year portrayed their parts with their usual ease and talent. Others in the cast were Ron Richards, Gordon Travis, Harold Hansen, DiAnne Stephens, Jack Howell, and Tom Needham.



Upper left: Jack Shpira greets Harold Hansen, the playwright, and a detective, at the door of the apartment. Marj Lovberg and Gordon Travis glumly wait the outcome of the scene.

## LIGHT UP THE SKY

Above: Harold Hansen and Jack Shpira plead with Marj Lovberg to continue with her career on the stage. DiAnne Stephens and Ron Richards watch.

Right: The Shrinkers are in town—and in and out of the apartment, to add their drunken comedy to an already lively scene. In this scene author, Harold Hansen, doesn't seem too ready to accept their cheerful spirits.



MUSIC







**UNIVERSITY SYMPHONIC BAND** includes: flutes, Judith Harden and Joanne Giesick; oboes, John Marvin, Delores George and Shirley Lenhart; English horn, John Marvin; clarinets, Monroe DeJarnette, Harold Harvey, Jane Valentine Arlene Werle, Alice Smith, Ann Hodge and Joyce Howanach; alto clarinet, Cecelia Ullman; bass clarinet, Richard Eichholz, and Patricia Gray; bassoons, Don Hardisty and Shirley DeForth; saxophones, Gerene Wilson, Judith Patton, Wilma Jean Dawson, Marlene Hoyt, and Don Jamieson; cornets, Sam Davis, James Hansen, Don Landreville, Richard Ely, Roland Grotte, Jack Lind, Carl Rimby and Don Divine; trumpets, Wayne Linnell, Jack Newman, Tom Nelson and William Dehon; French horns, Marlene McKinley, Ronald Bacon, Eleanor Schmidt, Lou Ella Knudsen, Audrey Richardson, and Beverly Lahn; baritones, Ray Halubko, Clair Hallock, Quentin Marino and Nadine Genger; trombones, Jack McFarland, Leo Musburger, Gerald Wofard and Inez Myers; basses, Earl Walton, Donald Schessler, Ed Colby and William Dickinson; percussion, Harold Gillet, George Tipp, Bobbie Atkinson and Ruth Buzzetti.

## BANDS FLOURISH

**AS THE STUDY OF MUSIC** becomes more important to MSU, the four University bands flourished. The concert band (above) gave several concerts throughout the year playing compositions ranging from Bach and Wagner to modernists like Frank Skinner and the University's own Paul Abel and Monroe DeJarnette. The concert band made several trips around the state, one along with the orchestra and the Jubileers to the Butte music festival. The Marching band faithfully performed for parades and half-time entertainment and two small Pep bands alternated at basketball games.

The Varsity Chamber band continued, obscure to non-musicians, as an experimental organization for students of music. This band performed new compositions while giving students practice in conducting. ROTC drills aided in precision by the performance of the ROTC band, made colorful spring evening entertainment for "civilians." Eight outstanding band members were selected to attend the Northwest Interscholastic band in Bellingham, Washington. They were Monroe DeJarnette, Harold Harvey, Judith Harden, Richard Eichholz, James Hansen, Leo Musburger, Jack McFarland and Richard Ely. Justin Gray (right) sets up half-time performances for the Marching band. A recipient of degrees from the University of Michigan and Eastman School of Music, Mr. Gray, himself a proficient clarinetist, is well known as a guest conductor in Idaho, Washington and Montana. In spring 1953 he was elected chairman of the district organization of college band directors.

**PROFESSOR JOHN LESTER** (left) stands at the entrance of the new and ultra-modern School of Music.



## TWIRLERS



**UNIVERSITY AVENUE** spectators watched Indian dancer-twirlers leading the Homecoming parade. Cancon dances, tumbling and twirling combinations, and new tan buckskin costumes supplemented regular twirling routines. Baton twirlers this year were Nancy Schilling, Georgiana Coppedge, and Shirley Spehn, double batons; Mae Bahner, a Theta, and Helen Ring, tumble-twirlers; and Muriel Griffin, DG, Georgia George, KAT, and Rowena Day, Alpha Phi, single batons.

**SPECTACULAR TWIRLING EXHIBITIONS** by leaders Jack Howell (right) and Eileen Palk thrilled football and parade audiences throughout fall quarter. Eileen, a Theta from Williston, N. D., was an Aquamaid, Co-ed Colonel, and a member of Publications board. Jack, a transfer from Washington, has twirled for 14 years. The appearance of this Sigma Chi gave the girls something to watch beside the band formations between game halves.

**DON HARDISTY**, drum major from Butte, led the band through their difficult numbers and formations exceedingly well (except for the time he lost them at one end of the field). In one capacity or another this talented music major participated in the majority of musical events. A member of Phi Mu Alpha, his most memorable performance was in their annual assembly. He played a female movie-star in a bathing suit.



**DRESSED** in their white buckskin Indian costumes, the three double baton twirlers led the Parade of Athletes for the 1953 Interscholastic Meet.

**NANCY**, a DG from Missoula was one of the finalists for Sweetheart of Sigma Chi, a leader in Grizzly Growlers, and will be a Spur and Sophomore veep next year.

**GEORGIANA**, a KAT from Polson, spent most of her time polishing Ron Faust's SAE pin. Aquamaid and Sponsor Corps activities took up the remainder of her time.

**SHIRLEY**, a Theta from Missoula was usually seen in the company of "George." Dancing was the sideline hobby for this smiling 5'2" PE major who is also a member of Sponsor Corps.





**SYMPHONY ORCHESTRA** includes: first violins, Betty Rumph DeJarnette, Virginia Balkovetz, Mara MacKinnon, Dian Giulio, Dorothy Blegen, Lois Gram, Adelaide Thornton, and Irving Boekelheide; second violins, Stella Critelli, Pamela Brechbill, Kathryn Cardinale, Jean Stephens, Andrew Browman, Beverly Lahn and Robert MacDonald; violas, Pauline Oberg, Larry Martinec, Helen Wunderlich, and Lloyd Oakland; cellos, Carol Critelli, James Carrell, Gladys Lewis, Lawrence Coloff and Alice Carkeek; basses, Judson Maynard and Robert Sutton; flutes, Judith Harden and David Line; oboes, John Marvin and Delores George; English horn, John Marvin; clarinets, Monroe DeJarnette, Harold Harvey and Joel Story; bassoons, Donald Hardisty and Justin Gray; horns, Marjorie Holden, Eleanor Schmidt, Lou Ella Knudsen and Paul Abel; trumpets, Sam Davis, Don Landreville, and Richard Ely; trombones, Jack McFarland, Leo Musburger and Donald Schessler; tympani and percussion, Harold Gillet and Richard Ely; piano, Virginia Rowe.

## ORCHESTRA PERFORMS FOR DEDICATION

As far as pure cultural development is concerned, the symphony orchestra probably contributes the most at MSU. Besides giving a campus concert each quarter as well as out-of-town concerts, the orchestra accompanied the choral groups in the Christmas program and in convocations. Coming to their glory in the dedication services, the orchestra performed the specially composed, "Proud Music of the Storm," by Lowndes Maury, a native of Butte and a graduate of MSU. They also performed other difficult modern music by current composers including Monroe DeJarnette, Robert Sutton and Paul Abel. This concert was taped for CBS network broadcasting. Students in the orchestra as well as other music majors and music faculty presented weekly recitals. Soloists for this group included violinists Betty DeJarnette and Virginia Balkovetz and clarinetist, Monroe DeJarnette. A group of 20 selected to tour is known as the Symphonette.

Eugene Andrie, conductor, often toured as adjudicator and solo violinist. He has received degrees from Western Michigan College of Education and the University of Washington. As a member of the University trio, Mr. Andrie performed with cellist Robert Sutton and pianist Rudolph Wendt. In one program they presented a piece using quarter tones.





## A CAPPELLA RETAINS FAME



Nationally known a cappella choir again presented a half-hour Christmas program over the CBS radio network. They sang numbers by such chronologically-diverse composers as Palestrina, Bach, Gregory Murray, Randal Thompson and Benjamin Britten. A composition by faculty member, Paul Abel, "Dies Sanctificatus," was offered in this program too. Although highly selective, the a cappella choir is made up of majors from virtually every school and department on campus.

Eleven soloists were featured in the Christmas program. They were sopranos, Donna Nooney, Donna Murray, Marlene McKinley and Marajeon Bridenstine; altos, Patricia Fraher and Ruth Palmer; tenors, Robert Hoyem, Charles Stone and Gordon Travis; baritones, James Cole and Lowell Burgett. In mid-March the choir presented a benefit program along with the Jubileers and freshmen groups.

The choir was invited as a result of the favorable response to broadcasts throughout the Northwest to the Northwest Music Educators conference in Bellingham, Washington. Members of the choir are: E. Bravos, M. Bridenstine, A. Buis, L. Burgett, A. Caldwell, J. Cole, C. Collins, L. Coloff, J. Couture, S. Critelli, K. Crockett, M. Crockett, S. Davis, J. Durado, R. Fletcher, E. Focher, W. Folden, E. Fox, P. Fraher, B. Galasso, N. Genger, J. Giesick, J. Hageman, R. Halubka, D. Hardisty, B. Harman, J. Howard, R. Hoyem, R. Kaiser, L. Knox, A. Kovatch, G. Leibinger, S. Leibinger, S. Leffler, G. Lewis, M. Lovberg, M. McKinley, M. MacKinon, J. Madden, M. Maloney, J. Marvin, H. Marks, D. Murray, T. Needham, T. Nelson, D. Nooney, P. Oberg, R. Palmer, J. Patton, P. Rohnke, B. Rucker, H. Saunders, D. Schessler, S. Slavens, V. Sletten, R. Spiwak, G. Travis, J. Valentine, V. VanHorne, L. Warn and A. Werle.

Director Lloyd Oakland also directs the Jubileers and oversees the direction of the Freshmen Women's sextet and the Freshmen Men's quartet. He has received degrees from Cornell college in Mt. Vernon, Iowa and Northwestern University.



Well traveled and highly praised, the Jubileers presented 14 programs at ten Montana cities including a performance sponsored by the March of Dimes at the Livingston Civic center. They were broadcast as far away as Nuremberg, Germany. Besides singing such diverse numbers as "O Eyes of My Beloved" by di Lasso to cowboy ballads with guitar accompaniment, the Jubileers also sang four of Gilbert Leibinger's compositions, "Gotta Get Me a Man," "Hey! Hey! You're Playing With Fire," "I'm in Love With an Angel," and "Won't You Be My Valentine." The Jubileers are: back, Gary Reese, Gordon Travis, Charles Stone, Robert Hoyem, Clifford Collins, Wayne Falden, James Cole and Arnold Huppert; front, Berta Huebl, Donna Nooney, Jeanne Couture, Marjane Bridenstine, Ruth Palmer, Patricia Fraher, Jane Goethke, Billy Ann McFarland, Marjorie Lovberg, and Donna Murray. Gilbert Leibinger at the piano and Lloyd Oakland directing.

## JUBILEERS, SEXTET GROW IN POPULARITY

Popular entertainers are these six talented freshmen who sang at civic organization meetings in and out of Missoula. They were featured on the Benefit Choral program and at the Music School Nite Club dance. They are: standing, Joan Giesick and Betty Rucker; seated, Annamae Kovatch and Jill Hageman; on floor, Eleanor Fox and Virginia VanHorne. They are directed by James Cole.





## OPERA WORKSHOP KEEPS IN TRIM

**THE OPERA** workshop group, warming up to a full-scale production next year, traveled about the state presenting excerpts of operas. During dedication week they presented the "Sailing of Nancy Bell," "The Telephone," and excerpts from "Showboat." Some of the outstanding numbers from "Showboat" were "Make Believe," sung by Jeanne Couture and Robert Hoyem; "Life Upon the Wicked Stage," a comedy num-

ber performed by Marlene McKinley and the women's sextet, and Jim Cole's version of "Old Man River."

Workshop members are: Back, Ray Halubka, Charles Stone, Lewis Knox, Robert Hoyem, Jeanne Couture, James Cole, Thomas Nelson, Donald Schessler and Wayne Folden; middle, Patricia Fraher, Ruth Palmer, Robert Spiwak, Berta Huebl and Patricia O'Hare; front, Betty Rucker, Joanne Giesick, Annamae Kovatch, Donna Murray, Eleanor Fox, Virginia VanHorne, and Jill Hageman.



**VIOLINIST MORA MacKINNON**, pianist Pauline Oberg and cellist Gladys Lewis performed classical and semi-classical music at recitals. Occasionally groups like this one and the string quartet entertain or provide background music at teas and at other gatherings.

String Groups Received Little Publicity

## BUT PROVIDED MUCH ENJOYMENT

**THREE SENIORS** and a sophomore make up the music school quartet which played at recitals and other functions. The two violinists, Betty Rumph DeJarnette and Virginia Balkovetz both acted as concert mistresses at the various orchestra concerts. Stella Critelli acted as principal for the second violins in the orchestra and sophomore, Carol Critelli as principal for the cello section. They are: (left to right) Virginia Balkovetz, violin; Betty DeJarnette, violin; Carol Critelli, cello; and Stella Critelli, viola.





Mishel Piastro, Conductor Longines Symphonette



Vivian Della Chiesa, soprano

## COMMUNITY CONCERTS

Igor Gorin, baritone



George Gerthwin; Jesus Maria Sauroma  
Gerthwin concert







HEALTH  
IS THE FIRST  
OF ALL LIBERTIES

SPORTS

Bob Antonick  
Guard

Don Gerlinger  
End

Gene Carlson  
Half Back

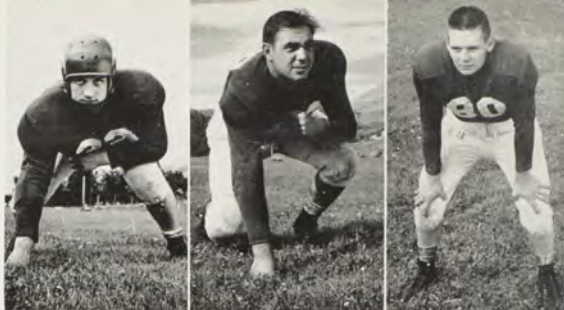

Eddie Chinske  
Head Coach

Bob Lamley  
Tackle

John Zeger  
Line Coach

Hal Maus  
End

Frank Milburn  
Assistant Coach

Fred Mirchoff  
Full-back



## 1952

### UTAH STATE 7—MONTANA 0

Under the illuminating lights of Dornblazer field, the first Skyline Conference contest of the 1952 football season was played between Utah State and the University of Montana. Although school's start was scheduled a week later, many MSU students attended the game to see the Grizzlies actually better Utah State in total yards 173-166 and in first downs 10-8 only to lose in the all important points' department 0-7. While the first half was dominated by Montana, the second was played on more even terms except for the Utah State march in the third period that was culminated by Del Roy Campbell's touchdown. The line play of Jim Murray and the punting of Bud Bellis greatly improved the Montana cause as they did throughout the season.

### WYOMING 14—MONTANA 0

The University of Wyoming was Montana's next obstacle. The Grizzlies traveled east to Laramie to (in the words of Greeley) "go west"; but the Cowpokes hadn't the right meaning of this phrase as proved in the treatment of their guests. This game proved the main inadequacy of Montana; the impotence of its offense. Although strict Grizzly line play stopped Wyoming's two great backs, Spaulding and Geldien, two pass plays covered the necessary distance. The fumble played a destined part in the Grizzlies' thrust.

These two game losses that could have been decided either way were bitter disappointments to Montana, and the difficult task of re-building morale fell heavily on the shoulders of Coach Chinske. Regardless of the losses the Grizzlies were far from thought of as being the conference "push-overs."



Mel Ingram  
Guard

Gordon Jones  
Tackle

Bo Laird  
Half-back

## FOOTBALL

### BRIGHAM YOUNG 28—MONTANA 7

Amidst Homecoming celebrities and celebrations, the Grizzlies entertained Brigham Young University for both teams' third conference game. Spectators were treated to a close, though somewhat disappointing game for the first three quarters. The Grizzlies swatted the Cougars around like house cats but just couldn't muster enough to cross the final white stripe. Montana outrushed the boys from Provo by 2-1, but unfortunately the score was a reverse of this. Aside from all the pitfalls, the sun wasn't the only bright spot on this day of Homecoming—Hal Gompf scored Montana's first touchdown of the season with a little more than four minutes left in the game.

### DENVER 7—MONTANA 17

Feelings in the "Mile High" city of Denver must have been low after the revenging Grizzlies somewhat atoned for their embarrassing loss of the previous year to the Pioneers. Montana wasted no time in driving to their first touchdown as Dean Brott scored on a pass. Denver tied the score at 7-7 in the fourth canto. At this point Don Gerlinger entered to kick a 28-yard field goal which proved to add the winning points. Minutes later Bob Dantic broke loose for 20 yards and the game's final touchdown. Specialist Gerlinger again converted.



Jim Murray  
Tackle

Dick Pinsoneault  
End

Dick Shadoan  
Quarter-back

Nosey Rhinehart  
Trainer

Bob Luoma  
Manager

Hal Maus  
Captain

Jim Murray  
Outstanding Player



Ed Anderson

Jim Burke

Bob Graves

Marlyn Jensen

#### OREGON 14—MONTANA 14

The Grizzlies flew to Eugene to play the University of Oregon Webfeet in one of the season's most exciting games. Big Bo Laird scored the game's first touchdown to put Montana in the lead; but Shaw, Oregon's great passer, threw two scoring passes to put the Webfeet out in front 14-7. Late in the last quarter Dick Heath threw Montana's only completed pass of the afternoon to Dean Bratt for the tying touchdown. Seconds later Don Geringer missed an attempted field goal. Captain Hal Maus and Jim Murray showed well for Montana along with the superb punting of Bellis.



May I have the next dance?

#### MONTANA STATE 12—MONTANA 3

From over the mountains came the Bobcats eager to engage the Grizzly Bear in their annual encounter. At game's opening the eager Bobcats scored first blood against a seemingly overconfident Grizzly squad. By the finale the Bobcats were subdued per se, by Murdo Campbell who threw two touchdown passes to Ed Anderson and Fred Mirchoff, and ran 33 yards for another score. Dean Bratt advanced his season's scoring total by driving for the Grizzly's first points. While Bob Antonick played the part of Gibraltar in the middle of the line, linebacker Murray ran an interception into scoring territory.

#### COLORADO A & M 41—MONTANA 0

Two Colorado Aggies, Don Burroughs and Alex Burl, were fleet with the pigskin to outpass and outrun the Silvertips in a clash at Fort Collins. Bratt and Dantic won the majority of the 56 yards gained by the Grizzlies.



Jim Wilson

Don Bratt

Dean Bratt

Murdo Campbell

Don Orlich

Joe Roberts

Bob Stewart

Chet Swearingen



#### IDAHO 27—MONTANA 0

Montana's hopes for spoiling the Vandals' Homecoming exercises were nil as Idaho outfought and outplayed the Grizzlies. The squad from the potato state could do no wrong as they took advantage of blocked kicks and fumbles to score four touchdowns while keeping the Grizzlies pointless.

#### SAN JOSE STATE 39—MONTANA 20

Faced with the nearly impossible task of erasing a 39-0 half-time deficit at the Spartans' home in San Jose, the Grizzlies fought to three touchdowns in the second half, holding the sons of Sparta scoreless. San Jose, sporting the best offense in the nation, had their hands full in the second division as Dantic scored, followed by Brett's two touchdowns.

#### NEW MEXICO 12—MONTANA 6

Albuquerque was the site of one of the better defensive conference games of the year when two teams met that were not exactly noted for dazzling offense. Montana, playing a definitely underdog role due to the Lobos 3-0 conquest of the Colorado Aggies, was again plagued by "breaks", the major one being a blocked punt. Fred Mirchoff scored from the five-yard line to be one of the few conference players to do such a feat against the Lobos this year. The dopesters did miss one prophecy, however, that of a possible kicking duel between conversionists, Mike Prokopiak of New Mexico and the Grizzlies' Don Gerlinger. Prokopiak missed his first of the season and Gerlinger's lone attempt was his only miss in the conference.



No, you take it!

Bob Crumley

Bob Dantic

Joe DeLuca

Owen Deuchler





HAL GOMPF  
 BILLY GUE  
 DICK HEATH  
 DICK LINDSAY



DON LITTLE  
 FRANK NICKEL  
 GEORGE SAMUELSON  
 ED STOCKING

THUS, Montana ended the season with a record of two wins, one tie, and seven losses. Statistic totals were much closer, however, as the Grizzlies earned 121 first downs to their opponents 140 and were out-rushed by a mere 1707 yards to 1671. Bud Bellis, Grizzly punter, led the conference with a 40.7 yard average while Bo Laird and Bob Dantic played sixth and ninth, respectively, in rushing offense. Gene Carlson and Murdo Campbell earned conference honors as they were eighth and ninth in punt returning. Campbell also placed eighth in the passing department. Dean Brott was the top Grizzly scorer with 30 points to garner a seventh place ranking in the conference.



	Opponent	Mont.	Place	
Sept. 20	Utah State	7	0	Missoula
Sept. 27	Wyoming	14	0	Laramie
Oct. 4	Brigham Young	28	7	Missoula
Oct. 11	Denver	7	17	Denver
Oct. 18	Colorado AGM	41	0	Fort Collins
Oct. 25	Oregon	14	14	Eugene
Nov. 1	Montana State	12	35	Missoula
Nov. 8	Idaho	27	0	Moscow
Nov. 14	San Jose State	39	20	San Jose
Nov. 22	New Mexico	12	6	Albuquerque

Burly Grizzlies move in on hapless Bobcat

# BASKETBALL



**Front row:** Rich Johnson, Ed Anderson, Co-Captains Jack Luckman and Chuck Davis, Pat Curran and Bill Kahn. **Second row:** Don Welch, Don Chaney, Ed Fine, Jack Coppedge and Jim McNaney. **Back row:** Steve Sanders, manager; Dick Trinastich, George Samuelson, Dale Johnson and Coach George Dahlberg.



**Chuck Davis**  
Total points—437  
Most Valuable  
Player Award  
2nd Team All-  
Skyline  
Co-captain

**Jack Luckman**  
Total points—158  
Co-sharer of Best  
Defensive Player  
Award  
Co-captain

**Jack Coppedge**  
Total points—47

**Dale Johnson**  
Total points—181

**Jim McNaney**  
Total points—10

**COMMENCING THE SEASON** with a squad of unknown ability, Coach George Dahlberg tutored the 1953 Grizzly basketball team through a hard but successful year of Skyline Eight basketball competition. Because the 1954 games will mark the opening of the new Field House, this proved to be the last season in which Montana "fives" played in the old Men's Gym. Almost as a passing gesture, the old Men's Gym provided a loyal homeground for the Silvertips to whittle opposing Titans down to a pliable size. On their home court the Montanans best Utah, Utah State (winner of the Madison Square Garden Invitational tournament which features such teams as LaSalle and N.Y.U.), Washington State, Brigham Young, Denver, New Mexico, Colorado A.G.M., and Montana State. They lost only one game to the Cowpokes of Wyoming.

The Grizzlies performed at a high degree of efficiency plus determination in establishing a season's record of fourteen wins and eleven losses while earning fourth place rank in the Skyline Conference with six wins, and eight losses. Such individual stars as high scoring Chuck Davis (Most Valuable Player), Jack Luckman (co-sharer of Best Defensive Player Award), Dale Johnson, Jack Coppedge, and Jim McNaney are lost through graduation.



High-point man Chuck Davis scores against Cougars

#### TEAM RECORDS

- Most points in one game—1946, 103 points against Gonzaga
- Best average for season—1950, 77.4 points for 31 games
- Most points for season—1950, 2400 points
- Most wins in one season—1950, 27 games
- Most successive wins—1942, 13 games
- Best FT percentage—1953, .626%
- Most FT in one season—1953, 580
- Best win percentage—1950, .871%
- Most FT in one season—1953, 34 against Wyoming
- Best FG percentage in one game—1951, .536% against Portland
- Best FG percentage for one year—1950, .337%



Coach George Dahlberg



WASHINGTON STATE	71	MONTANA 78	Pullman, Wash.
IDAHO UNIVERSITY	70	MONTANA 50	Moscow, Idaho
GONZAGA UNIVERSITY	75	MONTANA 69	Kalispell
GONZAGA UNIVERSITY	75	MONTANA 89	Butte
WASHINGTON STATE	52	MONTANA 64	Butte
WASHINGTON STATE	61	MONTANA 85	Missoula
MSC	55	MONTANA 77	Butte
*COLORADO A&M	93	MONTANA 86	Ft. Collins, Colo.
*WYOMING UNIVERSITY	79	MONTANA 65	Laramie, Wyo.
*BRIGHAM YOUNG UNIV.	51	MONTANA 56	Missoula
*UTAH UNIVERSITY	72	MONTANA 83	Missoula
MSC	71	MONTANA 84	Missoula
MSC	68	MONTANA 69	Missoula
*BRIGHAM YOUNG UNIV.	91	MONTANA 56	Provo, Utah
*UTAH UNIVERSITY	68	MONTANA 53	Salt Lake City, Utah
*UTAH STATE COLLEGE	87	MONTANA 78	Logan, Utah
*DENVER UNIVERSITY	57	MONTANA 74	Missoula
*NEW MEXICO UNIV.	70	MONTANA 78	Missoula
*COLORADO A&M	66	MONTANA 68	Missoula
*WYOMING UNIVERSITY	69	MONTANA 60	Missoula
*NEW MEXICO UNIV.	70	MONTANA 63	Albuquerque, N. M.
*DENVER UNIVERSITY	69	MONTANA 62	Denver, Colo.
MSC	66	MONTANA 60	Bozeman
MSC	66	MONTANA 69	Bozeman
*UTAH STATE COLLEGE	61	MONTANA 76	Missoula

\*Conference games.

#### INDIVIDUAL MSU BASKETBALL RECORDS

Most points scored in one game.  
Robert Cope, 40, 1948—Opponent: Gonzaga University

Most points scored in one season:  
Robert Cope, 701, 1950.

Individual game average record:  
Robert Cope, 22.6 for 31 games, 1950.

Total scores:  
Robert Cope 1808, 1947-50.

Total free throw points in one season:  
**Charles Davis, 159, 1953.**

Total free throw points:  
Robert Cope, 452, 1947-50.

Best percentage of free throws:  
Richard Carstensen, .711%, 1947-50.

Individual best percentage of free throws:  
Henry Dahmer, .793%, 1942.

Individual free throw points in one game:  
Robert Cope, 14, Opponent: Gonzaga 1948.  
James Graham, 14, Opponent: Nevada 1948.

Best field goal percentage in one year:  
**Pat Curran, .48%, 1953.**

Best field goal percentage for entire varsity competition:  
**Jack Luckman, .420%, 1951-53.**

**Ed Anderson**  
Total Points—316  
Honorable Mention  
All-Skyline



**Pat Curran**  
Total Points—77



**Ed Fine**  
Total Points—85



**Rich Johnson**  
Total Points—254  
Co-Share of Best  
Defensive Player  
Award



**George Samuelson**  
Total Points—31



**Dick Trinostich**  
Total Points—131



**Steve Sanders**  
Manager





Del Mulkey, Dick Salberg, Lew Penwell, Roy Ruana, and Cliff Wordal.  
Not pictured, Paul Maxwell.

## SKIING

One of the most enthusiastic sport groups on campus, the Ski team set out to prove their worth in representing the University in several contests which featured top-flight skiers. While competing in the Denver Invitational, the Ski squad earned seventh place honors; and at the Northern Division Invitational at Kimberly, British Columbia, the team ranked sixth among some of the nation's best skiers. In a dual meet with our country cousins from Bozeman, MSU was defeated by the slim margin of 394 to 387. 1953 marks a year of progress for the Montana Ski Team.

## MINOR SPORTS

Jack Daniels, Captain; Bob Moore, Coach John Zeger, Antone Hollinger and Fred Carl.



Under the leadership of Coach John Zeger, the Montana Swimming team competed in two triangular meets and the Skyline Conference meet. Using mainly a three man squad consisting of Captain Jack Daniels, Bob Moore and Fred Carl, the Silvertip Swim squad gained a fourth place at the Conference meet by accumulating five third places plus a first in the 100-yard backstroke by Daniels. Others accounting for points were Moore in the 50-yard free style and Carl in the 100 and 220-yard free style.

## SWIMMING

(Minor Sports continued on 174)

# M CLUB BOXING TOURNAMENT

Dedicated to **Billy Merritt**, former MSU student who was killed in Korea, the M Club staged its annual boxing tournament for a capacity crowd. Eager fight fans came in anticipation of exciting bouts. Nearly all were satisfied since most of the boxers were evenly-matched, spirited, and clean fighters. Most pugilists on the card were from the University, some from Missoula High, and several from the Ronan boxing contingent. Phi Delta Theta took the team trophy and George Tarrant won the Merritt Memorial Award as the tournament outstanding boxer.

## WINNERS

Gary Carter, 140 lbs.  
Floyd Pidealue, 142 lbs.  
Chellis Newgard, 146 lbs.  
Stev Sullivan, 152 lbs.  
Bill Kaiserman, 174 lbs.  
Jack Skahan, 180 lbs.  
George Tarrant, 160 lbs.  
Vern Snyder, 116 lbs.  
Skip Buck, 151 lbs.  
Joe DeLuca, 190 lbs.  
Don Bissell, 174 lbs.  
Henry Camel, 158 lbs.

## OPPONENTS

Bob Lawrence, 140 lbs.  
Kim Nelson, 148 lbs.  
Clint Humble, 150 lbs.  
Del Rood, 152 lbs.  
Maury Lokensgard, 175 lbs.  
Wally Berard, 175 lbs.  
Marty Behner, 160 lbs.  
Eddie Lockett, 118 lbs.  
Bob Shatz, 155 lbs.  
Del Swerdfeger, 185 lbs.  
Ken Duffy, 174 lbs.  
Jerry Bowlin, 160 lbs.

Don Pachico and Ron Snyder fought to a draw.



**Top:** Maury Lokensgard accepts team trophy for the Phi Delt's from Bob Graves.

**Bottom:** George "Pugger" Tarrant receives the first Billy Merritt Memorial Award as the outstanding fighter for 1953.

Behner bows to Tarrant's gloves.

Kaiserman lands the winning blow.

Oooooooooooooo!





**Front row:** George Tarrant, Rich Johnson, Ray Dunn, Doug Delaney, Captain Leon Connor, Don Halverson, Don Archibald, Floyd Smith, and Skip Weissar. **Back row:** Ed Stocking, Don Bissell, Bob Hudson, Jack Luckman, Marv Reynolds, John Helterline, Walt Lanner, Don Brant, Hal Utsond, and coach Harry Adams.

Predicted to lose their first meet to Brigham Young by several points, the Grizzly trackmen over-ran all expectancies to easily win 73-58. This victory presented a glimpse of things to come as the underdog Montana speedsters continued throughout the season to overthrow predictions.

Coach Harry Adams did his usual fine job of extending individuals' remote possibilities into actual point-winning performances. Evidence of his work showed in the running of Don Brant (ledged out in a photo finish by Burl of Colorado AGM at the Conference meet at 9.5 seconds), the hurdling of Dick Lindsay, the javelin throwing of freshman Hal Utsond, and the high jumping of freshman, Ray Dunn. These more or less "unexpected" point-winners with the reliable services of Leon Connor, Mick Luckman, Marv Reynolds, and Bob Beach produced a first place in the Western Division of the Skyline and a third place at the Conference meet.



**Coach Harry Adams**

**Capt. Connor leads his teammates in 440-yard time trials.**



TRACK

**Don Halvorson****Bob Hudson**

Event: Half mile  
Best mark: 1:59.5  
Total points: 12

Event: Broad jump  
Best mark: 22' 10 $\frac{1}{2}$ "  
Total points: 23

**Western Division Meet**

Montana .....	57 5/6
Brigham Young University .....	52 1/3
University of Utah .....	37 1/3
Utah State College .....	19 1/2

**Skyline Conference Meet**

Colorado AGM .....	62
University of Utah .....	47 1/2
Montana .....	42
Brigham Young University .....	34 2/3
University of Wyoming .....	20 1/2
Utah State .....	15
New Mexico University .....	2 1/3
University of Denver .....	1

**Don Archibald**

Events: 440 and relay  
Best mark: 50.4 sec. in 440

**Bob Beach**

Events: Shot and Discus  
Best marks: 47' 1 $\frac{1}{2}$ "—shot  
137' 6"—discuss  
Total points: 21

**Don Bissell**

Event: 440  
Best mark: 51.4 sec.

**Don Brant**

Events: 100 and 220  
Best marks: 9.6 sec. in 100  
21 sec. in 220  
Total points: 50

**Doug Delaney**

Event: Pole vault  
Best mark: 12' 5"

**Ray Dunn**

Event: High jump  
Best mark: 6' 4"

**Jack Luckman**

Events: Shot, discus, and  
broadjump  
Best marks: 48' 5"—shot  
139' 2"—discuss  
22' 8 $\frac{1}{2}$ "—broadjump  
Total points: 30

**Marv Reynolds**

Events: 440, 880, and relay  
Best marks: 49.4 in 440  
2:00.8 in 880  
Total points: 19

**Floyd Smith**

Event: 440 and relay  
Best mark: 51 sec.

**Ed Stocking**

Event: Javelin  
Best mark: 180' 9"

**George Tarrant**

Event: Pole vault  
Best mark: 12' 6"  
Total points: 14

**Hal Utsond**

Event: Javelin & Broadjump  
Best marks: 192' 1"—  
javelin  
23' 1 $\frac{3}{4}$ "—broadjump  
Total points: 31

**Dual Track Meet Results**

BYU .....	58	Montana .....	73
Utah State .....	38 1/3	Montana .....	92 2/3
U. of Utah .....	81 1/2	Montana .....	49 1/2
MSC .....	31	Montana .....	102

**Dick Lindsay**

Event: High and low hurdles  
Best marks: 14.7 sec.  
25 sec.  
Total points: 33

**Walt Lonner**

Event: 440  
Best mark: 49.8 sec.  
Total points: 17





Bill Rife sets new University record at 4:17 against Brigham Young. Rife earned a total of 51 points this season to lead all scorers. Besides his new mile record he set the two-mile record at 9:28.2.

#### MSU RECORDS

100-yard	Jack Emigh	9.6	1938
200-yard	Jack Emigh	20.7	1938
440-yard	Jack Emigh	48.0	1939
880-yard	Mike Fleming	55.9	1951
One mile	Bill Rife	4.17	1953
Two mile	Bill Rife	9:28.2	1953
Relay	Murphy, Veland, Eiselein, Emigh	3:16.8	1939
Shot	Jack Luckman	48.5	1951
Discuss	Dick Doyle	171' 5"	1950
High jump	Roy Dunn	6' 4"	1953
Broad jump	Joe Luckman	23' 5 3/8"	1950
High hurdles	Dan Yovetich	14.5	1947
Low hurdles	Dan Yovetich	23.5	1947
Pole vault	Jim Mayes	12' 11 1/2"	1949
Javelin	Fritz Krieger	199' 4"	1942



These men (left) broke the conference relay record.

#### DIVISION CHAMPS

Brant	100-yard	9.7
Brant	220-yard	21.0
Rife	Mile	4:17.7 (Conf. Record)
Utsond	Broad jump	23' 1 3/4"
Tarrant	Pole vault	12' 6"
Smith	Mile relay	3:20.5 (Conf. Record)
Reynolds		
Archibald		
Conner		

#### CONFERENCE CHAMPS

Luckman	Shot put	48' 4 1/2"
Utsond	Javelin	192' 1"



Hewett

Just a crazy mixed up kid!



Captain Leon Connor



**Front row:** Manager Bill Campbell, Don Nicol, Carl Rohnke, Sam Davis, Jim Graff, Co-Captain Don Olson, Clint Humble, and Dale Kising. **Back row:** Ed Anderson, Clare Johnston, Chet Swearingen, Dick Hansen, Co-Captain Gene Carlson, Jim Murray, Dallas Roots, and Don Clark. **Missing**—Roger Marshall.

## BASEBALL

**GENERAL MILBURN PILOTED** the Montana baseball nine to a tie for second place in the western division of Skyline play. In gaining a seven win-five loss record in Skyline competition, the Grizzlies split their series with Utah and Brigham Young and won three of four from Utah State. The Silvertips took all games outside of Conference play except for a twelve-inning five to five tie with the Bonner Lumberjacks. Renewing an old baseball rivalry with the Bobcats from Bozeman brought about the usual result: a four-game sweep.

Pitcher and Co-Captain Gene Carlson signed a professional contract with the New York Yankees and farmed out with Boise of the Pioneer League.

Frank W. Milburn, Coach





Top: Utah out by a stride and a half.

Bottom: Strike three!



Manager Bill Campbell



### PITCHING

Name	W	L	IP	SO	BB	H	R
Carlson .....	5	1	57	53	26	43	31
Hansen .....	5	1	57	48	15	54	29
Marshall .....	1	2	21	18	15	23	22
Johnston .....	1	1	12	4	8	15	11
Roots .....	1	0	9	88	2	10	11
Totals .....	13	5	156	131	66	145	104

(W-Wins, L-Losses, IP-Innings Pitched, SO-Strike-Outs,  
BB-Bases on Balls, H-Hits, and R-Runs.)

Ed Anderson

Co-Captain  
Gene Carlson

Don Clark

Sam Davis

Jim Graff

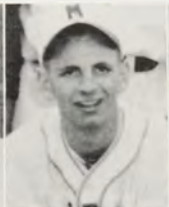
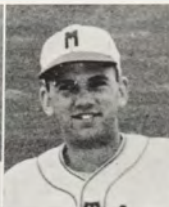



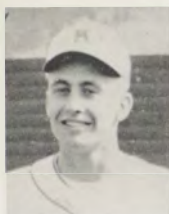

Dick Hansen

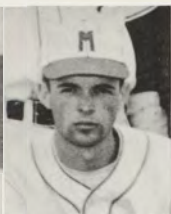

Clint Humble

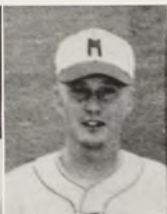

Clare Johnston



Dale Kisling



Roger Marshall

### BATTING

Name	AB	HR	AVE.
Anderson	78	33	.423
Carlson	62	24	.387
Hansen	29	9	.310
Olson	79	23	.291
Murray	76	22	.290
Nical	62	17	.274
Clark	66	16	.242
Rohnke	71	17	.240
Humble	54	13	.240
Davis	25	4	.160
Marshall	7	1	.143
Swearingen	9	1	.111
Kisling	3	1	.333
Roots	4	1	.250
Johnston	3	0	.000
Graff	2	0	.000
Totals	630	181	.287

### SEASON'S RESULTS

Montana	Opponent	Score
2	Brigham Young	12
6	Brigham Young	2
8	Utah University	6
6	Utah University	21
11	Utah State	8
11	Utah State	8
1	Utah University	3
6	Utah University	0
7	Brigham Young	5
2	Brigham Young	9
1	Utah State	6
4	Utah State	3
5	Gonzaga	3
5	Gonzaga	3
23	Montana State	3
3	Montana State	2
6	Montana State	4
11	Montana State	5
11	Lumberjacks	2
11	Lumberjacks	0
6	Lumberjacks	5
5	Lumberjacks	5

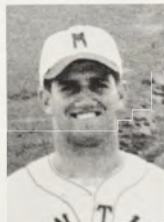

Jim Murray



Don Nical



Co-Captain

Don Olson

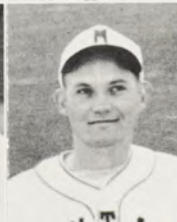

Dallas Roots



Carl Rohnke



Chet Swearingen

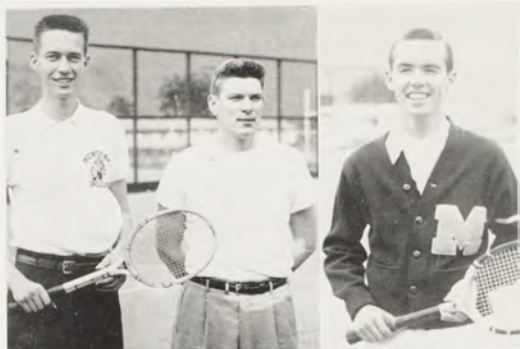

Jim Ryan, Dick Crist, and Dick Fletcher. Not pictured, Pete Densmore, Park Densmore, Dick Solberg, and Coach Moody.

(Continued from Page 166)

## TENNIS

**PRACTICING IN BRIEF PERIODS** between the rains, the racket men of MSU prepared for an extensive schedule of Skyline meets. Coach Moody had to cope with one of the more wet springs in Missoula but still rounded out a team that placed fifth in the Conference.

## MORE MINOR SPORTS

**ALTHOUGH WEAK IN DUAL MEETS** (four won and five lost) the Montana Golf team scored when most needed to place second at the Northwest Invitational meet at Moscow, Idaho, and tie for second in the Conference. Doctor Barnett was the able teacher of the nearly all-senior squad.

## GOLF

Charles Davis, Don Welch, Lee Williams, Bob Williams and Coach Barnett.



# RIFLERY



**Front row:** Bill W. Rife and Don Schessler. **Back row:** Fran Power, Adviser Sgt. Milton C. Hansen, James A. Pfusch, and Charles T. Coston.

**AGAIN SUPPORTING ONE OF THE BEST RECORDS** in Montana's 1952-53 sports year the Rifle team posted scores of 75 won and eleven lost in dual and triangular meets. In Hearst team competition, the Montana team under the coaching of Sgt. M. C. Hansen placed first in the Sixth Army Area and fourth in the nation. There were approximately 1,500 teams participating in this tournament.



Carl O'Loughlin  
Equipment Manager



Paul Chumrau  
Athletic Business Manager



Ross Miller  
Publicity Director



General Frank W. Milburn  
Athletic Director



## SIGMA CHI

**BY VIRTUE** of placing first or second in most of the sports divisions, the Sigma Chis took the Intramural trophy with 2,750 points over the Phi Deltas. Sigma Chi placed first in volleyball, horseshoes, swimming, and tennis.

## INTRA-

**Front row:** Lee Williams, Ed Overturf, Dick Shadoan, and Jim Wilson. **Second row:** Dick Lillie, Tom Tidyman, Rollie Grotte, Jack Streeter, Bob Williams, and Fran Power.

**Third row:** Neil Hunter, Hank Henline, Holly McCrea, Stev Tanner, Bill Stong, and Dave Crossman. **Fourth row:** Jack Fahey, Jerry Smith, Bob Potter, Kim Nelson, and Royce Mathews. **Back row:** Rodger Hageman, Don Clark, Jack Tidyman, and Bill McMaster.

	Touchball	Volleyball	Horseshoes	Bowling	Basketball
ATO .....	330		130		240
Forestry Club .....	410	235			290
Jumbo Hall .....	370				370
Sooners .....		265			<b>500</b>
PDT .....	450	280	170	290	450
PSK .....	330	265		240	290
SAE .....	<b>500</b>	215		265	450
Ski Club .....					320
Sigma Chi .....	480	<b>300</b>	<b>200</b>	280	480
Sigma Nu .....	450	250		265	410
SPE .....	410	235	130	230	340
South Hall .....	290				410
Theta Chi .....	370	215	170	250	370
Law School .....				<b>300</b>	



## SIGMA ALPHA EPSILON

**A LARGE, FAST TEAM** from the Sigma Alpha Epsilon house continued through the touchball season and play-offs to emerge undefeated and achieve the year's first major trophy.

**Front row:** Vince Kovacich, Dick Hansen, and Jim Winters.

**Back row:** Ron Faust, Marsh Murray, Bob Hudson, Fred Molton, Don Welch, Ted Cogswell, and George Paul.

## SOONERS

**COMPRISED MAINLY** of lettermen from various sports, the Sooners pulled the major upset of the year when in the final games of the basketball tournament they beat the SAE's and the SN's to receive a well-earned trophy.

**Front row:** Bob Stewart, Howard Burke, and Neil Hunter.

**Standing:** Gordon Jones, Bob Antonick, Jim Burke, and Don Orlich.



## MURAL

	Swimming	Track	Tennis	Golf	Softball	Total
ATO .....	260	240	280		380	1562
Forestry Club	290				340	1295
Jumbo Hall....			255		<b>500</b>	1150
Sooners .....						660
PDT .....	280	<b>300</b>	290	<b>200</b>	460	2657
PSK .....					280	1895
SAE .....	240	250		185	480	2380
Ski Club .....						320
Sigma Chi .....	<b>300</b>	280	<b>300</b>	195	440	<b>2750</b>
Sigma Nu .....	270	220		190	400	2225
SPE .....		230	255		340	1922
South Hall ....					280	955
Theta Chi ....	250	270	270		340	2315
Law School ....						300

**Front row:** Jim Eackland, Neil Eliason, Bill McNutt, Murrill Alling, and Joe Ward. **Standing:** Allen Bradshaw, John Dorsett, Jerry Murphy, Jack Zygmund, Lynn Colvert, Bob Murray, and Harl Moss.



## JUMBO HALL

**CONTINUING THROUGH** a hard season of intramural and non-intramural games, the "Black Sox" were undefeated in sixteen contests. The last two wins were won by home runs in the playoffs against the Phi Deltis and SAE's.



**George Cross**  
Intramural  
Director



## "M" CLUB

### MEN'S VARSITY LETTERMEN'S CLUB

OFFICERS:  
 President  
 Don Clark  
 Vice President  
 George Tarrant  
 Finance  
 Sam Davis  
 Secretary  
 Don Olson

#### TOP PICTURE

BACK ROW: Bob Williams, Don Enebo, Don Welch, Dick Lindsay, Don Olson, Hal Snippen, George Tarrant.

MIDDLE ROW: Dick Trinastich, George Samuelson, Gordon Jones, Bob Graves, Lee Williams, Ed Stocking, Jim McNaney, Jack Streeter.

BOTTOM ROW: Rodger Marshall, Hal Maus, Jim Murray, Don Gerlinger, Bob Stewart, Jim Wilson.

#### BOTTOM PICTURE

BACK ROW: Rich Gunlikson, Jim Haslip, Marilyn Jensen, Bob Hudson, Pete Densmore, Don Little, Joe DeLuca.

MIDDLE ROW: Bill Gue, Sam Davis, Don Brant, Park Densmore, Don Clark, Jim Burke, Murdo Campbell.

BOTTOM ROW: Jack Coppedge, Gene Carlson, Bob Antonick, Dick Hansen, Bob Lamley, Leon Conner.

NOT PICTURED: Bob Beach, Ed Anderson, Dick Shadoan, Joe Roberts, Frank Nickel, Dick Moomaw, Chuck Davis, Mel Ingram, Bill McMaster, Dean Brott, Chet Swearingen, Owen Deuchler, Bob Dantic, Dick Pinsonault, Don Orlich.

# WOMEN'S "M" CLUB

BACK ROW: Eileen Polk, Marian Nelson, Beryl Handford, Jary Nelson, Reba Turnquist.  
MIDDLE ROW: Ruth Reiquam, Bev York, Jeanne Shreeve, Marvis Corin, Pat Wordal.  
BOTTOM ROW: Donna Bar, Willa Rosean, Mary Riley.  
NOT PICTURED: Susan Kuehn, Maxine Bells.

WOMEN'S  
ATHLETIC  
HONORARY

## OFFICERS:

President  
Willa Rosean

Vice President  
Donna Bar

Secretary-Treasurer  
Mary Riley



# WOMEN'S ATHLETIC ASSOCIATION

## WAA REPRESENTATIVES

BACK ROW: Willa Rosean, Lynn Hughes, Bev York, Mary Swearinzen, Pat Turrell, Rosemary Lains, Jerry Holland, Jane Baier, Arlene Holland.  
MIDDLE ROW: Ruth Reiquam, Margaret Montague, Carol Grandy, Jane Law, Marvis Corin, Jary Nelson, Nonie Brown, Betty Barbe.  
BOTTOM ROW: Kenette Kenison, Deanne Thorstad, Beryl Handford, Reba Turnquist, Peg Toffe.  
NOT PICTURED: Donna Bar, Marian Nelson, Sue Wiley, Nan Hubbard.

OFFICERS: President, Beryl Handford; Secretary, Kenette Kenison; Treasurer, Peg Toffe.





## NEW HALL

For the third consecutive year New hall copped the volleyball championship undefeated. In their final game with the Independents Mary Riley, Faith Kreider, and Dorothy Ricketts were high scorers winning their laurels 25-20.

FRONT ROW: Mary Riley, Faith Kreider, and Willa Rosean.  
 BACK ROW: Shirlee Moran, Dorothy Ricketts, Beryl Handford, and Lynn Hughes.

## INDEPENDENTS

After two games to determine women's basketball championship, the Independents emerged victorious over New hall with a score of 19-18. Earlier the teams tied 20-all, thus necessitating the second game. Sue Blake and Mary Riley tied for scoring honors with 15 points each.

FRONT ROW: Shirley Linden and Pat Turrell.  
 BACK ROW: Glenda Zimmerman, Sue Blake, Alice Stack and Willa Andresen.



## WOMEN'S INTRAMURAL

Peggy Ask did a swell job of officiating throughout the basketball season. Recognize any of the feet in the background?

## DELTA DELTA DELTA

Upsetting undefeated Sigma Kappa 6-5, the Tri-Delts took the softball championship for 1953. Caryl Wickes scored the winning run on a Sigma Kappa error.

FRONT ROW: Shirley Perrine, Jane Baier, and Kenneth Kenison.  
 SECOND ROW: Betty Elmore and Audrey Johnson.  
 BACK ROW: Jean'ne Shreeve, Gerry Mitchell, and Catherine Carruthers.





## CHEER LEADERS

Reducing the number of cheerleaders to four, Traditions board elected these peppy freshmen women to lead the students through school songs and yells.



Mae Behner, DiAnne Stephens, Eleanor Fox, and JoAnn LaDuke.

## VICTORY BOOSTERS

Leaders: Armond Pepe, Roberta Atkinson, and Nancy Schilling.



## GRIZZLY GROWLERS

Peppy freshmen were newly organized to promote lagging school spirit at MSU. Sitting in a block at the games, they lent their enthusiasm and voices to the cheerleaders gallant efforts.

# AQUAMAIDS



**WOMEN'S  
SWIMMING  
HONORARY**

**BACK ROW:** Glenda Zimmerman Marilyn Hardenburgh, Carol Anderson, Carolyn Porter, Helen Ring, Helen Aune, Diane Hollingsworth.

**ROW FOUR:** Eileen Polk, Judy Adams, JoMae Chase, Mae Behner, Pat Thomas, Lillian Parkin, Diana Penwell.

**ROW THREE:** Ruth Reiquam, Paula MacMillan, Rosie Laing, Dorothy LaZarus, Betty Rucker, Tina Stohr, Nancy Wise.

**ROW TWO:** Nancy Brodie, Gwen Gholson, Mary Calvert, Gerene Wilson, Phyllis Kind, Ann Stephenson

**BOTTOM ROW:** Betty Barbee, Georgiana Coppede, Virginia VanHorne, Dorcas Snyder, Gayle MacDonald.

**NOT PICTURED:** Mauda Brueszemann, Pat Wordal.

**OFFICERS:** President—Mary Calvert, Vice-Pres.—Phyllis Kind, Sec.—Treas.—Gerene Wilson.

Instructor Deanne Thorsrud helps Eileen Polk plan pageant swimming patterns while Helen Ring acts as "guinea fish." Gerene Wilson and Gwen Gholson patiently wait their turn.

Clad in purple bathing suits, pensive Aquamaids gaze at white gardenias while tantalized audiences listen to strains of Deep Purple. This was one of the many numbers that pleased capacity crowds attending this year's annual pageant.



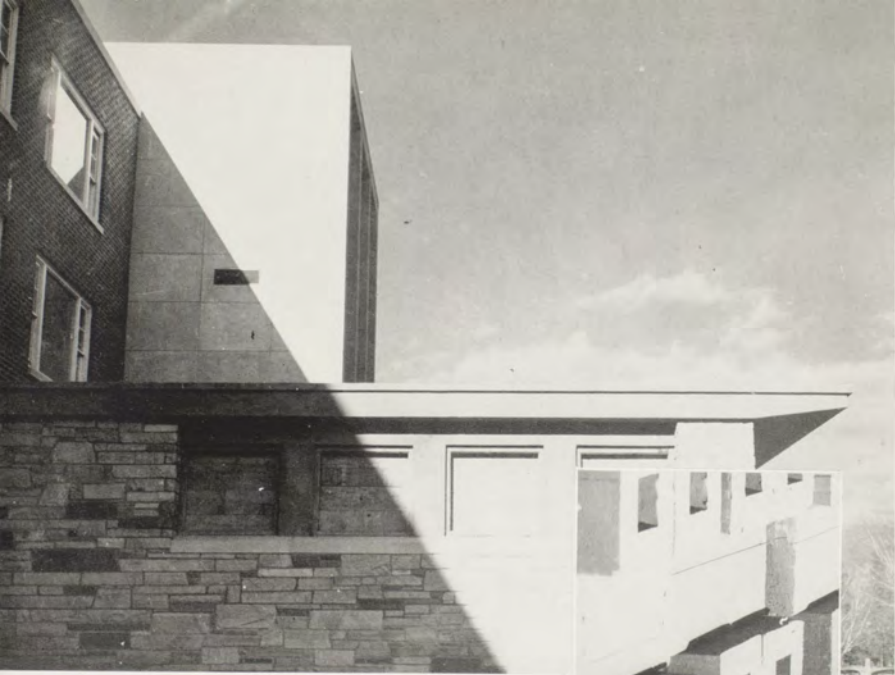

# Living Groups



# CORBIN HALL



"Do you 'spose . . . uh  
 . . . what about . . . ?  
 Say, are you busy Satur-  
 day night?"



BARRETT, WILLIAM  
 BAYLEY, LEE  
 BENNETT, RAY  
 BETHKE, ELTON W.  
 BLANKENSHIP, THOMAS



BURGAN, ALBERT  
 CHRISTIANSEN, GENE M.  
 COLOPF, LAWRENCE N.  
 DAHL, J. RUSSELL  
 DAVIS, CHARLES W.



DAWSON, CHARLES D.  
 DICKINSON, WILLIAM A.  
 DUNDAS, JOHN R.  
 FOWLER, FRANK  
 DUNDAS, ROBERT L.



FREEMAN, GLENN W.  
 FRETHEIM, RICHARD  
 GOMPF, HAL  
 HARDISTY, DONALD  
 HARPOLE, GEORGE



HARRINGTON, DANIEL  
 HAU, DONALD  
 HELGESON, BERNARD  
 HELWIG, LAWRENCE  
 HOWELL, JOHN



ISNER, BOB  
 JACKSON, JAMES  
 KILPATRICK, THOMAS  
 KRAUT, MAURICE  
 KUHN, GENE



LARCOMBE, WILLIAM  
 LAZICH, ROBERT  
 LETWIN, CARL  
 LLOYD, BRUCE  
 LUEDTKE, WALTER

LUND, JAMES  
 MAXWELL, LOWELL



MILLER, WILLIAM E.  
 MOE, SKULARON  
 MOORE, ROBERT J.  
 NELSON, CHARLES  
 NEUBAUER, WESLEY

OLSEN, CARL  
 REIGNAM, HOWARD  
 RIEGER, TED  
 ROBERTS, JAMES



ROGNLIEN, D. GORDON  
 RYAN, JAMES  
 SMITH, ZANE C.  
 SOLBERG, LESLIE  
 SPURGEDON, WILLIAM

STOPPLECAMP, JOHN  
 SULLIVAN, EDMUND  
 SUNDELUIS, WALTER  
 SWAIN, CHARLES N.



SWERDFERGER, DON  
 SWORDS, GEORGE  
 TAYLOR, GEORGE  
 WALLANDER, GREG  
 WESTBY, CARL M.

WHITAKER, RICHARD  
 WILLIAMS, ROBERT B.  
 WINKLOW, WALTER R.  
 WOLFORD, GERALD L.

ABBOTT, JIM  
ALLTON, JOHN  
BAUER, WAYNE  
BERGSGING, RICHARD

BIBLER, DOUGLAS  
BLACKLY, ARNOLD  
BLACKWOOD, JOHN  
BLAIR, JERRY E.  
BOVINGDON, GEORGE



BRAMMER, MONTE  
BYERLY, KENNETH  
CAMPBELL, WILLIAM  
CARTER, GARY L.

CHATTIN, WAYNE  
CINKER, JAMES  
COOPER, CHARLES  
CURRELL, ROY  
DAVISON, ROBERT



DICKEY, J. RAYNER  
DOOHAN, JOHN R.  
DOWLING, DONALD  
DUNBAR, JOHN P.

DYAS, KEITH E.  
EDGEFORTH, RICHARD  
ELLEFSON, LARRY  
FARRINGTON, JAMES  
FICHEL, WAYNE



FLETCHER, RICHARD  
FOCHER, EDWARD  
GASSER, JOSE S.  
GEORGE, HOWARD W.

GERSTENBERGER, CLAYTON  
HAMNER, ROY  
HAMMERSMARK, HAROLD  
HAKKEN, JAMES  
HASLIP, JAMES



HEINZ, PAUL  
HELLINGER, DEAN  
HOLT, BILL  
JANKE, EDWARD

JEFFERSON, WILLIAM  
KETCHNER, LARRY  
KNUTSON, CHARLES  
LABUFF, RONALD  
LAPALM, ERNEST



LARSON, JOHN D.  
LESTER, ROBERT  
LINDEMANN, THOMAS  
MADISON, JAMES M.  
MARINO, QUENTIN  
MCGUIRE, ROBERT



## SOUTH HALL

Made up largely of Independent upper-classmen who have migrated from rigorous Jumbo, but with a liberal sprinkling of freshmen, South hall manages to be a bit more sedate than its neighbors. Aside from their winter splurge with Jumbo, they encouraged more combined social functions, particularly with New and North halls.

Like their brother and sister freshmen, South hall neophytes attended the round of meetings during Orientation week.



MCPHAIL, MALCOLM  
MONTAG, DARREL  
MUNGER, RONALD J.  
NORRIS, JAMES  
NYQUIST, DONALD



OLLESTAD, STEPHEN  
PAULSON, STONE E.  
PELO, ROBERT D.  
PETERSON, DONALD  
PHELPS, JOHN R.



PLOWMAN, CHARLES  
RIMBY, CARL B.  
RISKEN, LAW L.  
RITTER, THOMAS  
ROBERTS, HAROLD



RUTLEDGE, EDDY  
RYAN, JACK B.  
SCHESSLER, DONALD  
SCHNEIDMILLER, DALE  
SEDLACEK, T. G.



SENNER, ROBERT  
SINCLAIR, JAMES  
SKAYES, ROBERT  
SKEES, JOHN  
SMITH, WILLIAM



SPALDING, RICHARD  
SPENCER, DARNELL  
SQUIRES, ROBERT  
TERRELL, KEITH  
THOMAS, TOM T.



TURBIVILLE, DICK  
TURBIVILLE, LOREN  
VANMETER, TOM  
VESETH, WILLIAM  
WALL, DONALD W.



WHITE, DONALD  
WHITTE, RICHARD  
WOOD, NIC D.  
WUERHNER, W. KEITH  
ZENTNER, JOHN





AMMERMAN, HARVEY F.  
ARGENBRIGHT, EDWARD  
BARTSCH, DONALD  
BIEHL, GLENN



BISSELL, DONALD F.  
BOE, GORDON  
BURKE, HOWARD  
BURKE, JAMES



CAINE, PAUL E.  
CASEY, DON R.  
CHAPMAN, ROBERT E.  
COLVERT, DELYNN



CONNER, C. LEON  
COYAN, WILLIAM H.  
DASINGER, DOUGLAS  
DAVIDSON, JAMES



DAVIS, SAM E.  
DELUCA, JOSEPH F.  
DIVINE, DON R.  
DUBAY, JAY



DUNLAP, JACK  
DURADO, JAMES R.  
DYER, ART  
EAKLAND, JAMES W.



ELIASON, NEIL  
ENGER, ROBERT C.  
FLANAGAN, THOMAS F.  
FORWOOD, EDWARD



FOSTER, LEWIS K.  
GALLUP, ROY M.  
GHIGLIERI, ROBERT J.  
GILCHRIST, FOREST  
GRANDY, GEORGE E.  
GUE, WILLIAM W.  
HAAS, HARL H.  
HAINES, KIM L.



HALVERSON, DONALD  
HALVERSON, RONALD  
HARRISON, STAN C.  
HAUTZINGER, JOHN  
HEKKEL, CLARENCE  
HOLIDAY, EDWARD S.  
IWEN, JOHN F.  
JAMIESON, DANNY H.



JOHNSON, W. CONNIE  
JOHNSTON, CLARE E.  
JONES, GORDON  
JONES, ROBERT  
JUTILA, JOHN W.  
JYSTAD, GARY R.  
KASALA, JERRY A.  
KIRKPATRICK, JERALD



KNOX, LEWIS R.  
LAIRD, BO  
LANTZ, DON  
LATHAM, RONALD P.  
LESLIE, JACK  
LEUTHOLD, KENNETH  
LIEBE, FOREST F.  
LINNELL, WAYNE E.

## JUMBO HALL

This low-slung building houses a heterogeneous group of University men from athletes to scientists. In intramural athletics they copped the softball trophy. Socially, they combined talents with South hall and staged a gay formal dance at the Legion club winter quarter.

LONNER, WALT J.  
 LOTT, DALE F.  
 MADDEN, JERRY L.  
 MAVITY, GARY N.  
 MATHISON, DELBERT  
 MCGUIRE, GORDON  
 MOHOLT, RAY W.  
 NEUBAUER, RICHARD



O'BRIEN, THOMAS L.  
 OLIVER, JAMES  
 OLSON, DONALD  
 ORLICH, DON  
 PATTON, ALLEN M.  
 PEDERSON, CARL  
 PETERSON, NOHL  
 PLEDGE, WILLIAM J.



POMROY, THOMAS P.  
 PRANGE, JOHN C.  
 REINIER, PETER  
 RICHARDS, EDWIN  
 ROOD, DEL J.  
 ROTH, PAUL C.  
 ROYCE, ARNOLD  
 RUNDLE, RALPH F.



SCHMIDT, FRED  
 SHIPLEY, ROY W.  
 SMITH, FLOYD A.  
 SNYDER, CHARLES E.  
 STEINDORF, JAMES T.  
 SWAN, JERRY C.  
 TANK, DOYNE  
 TURNAGE, MICHAEL R.



VANHEE, RONALD  
 VERT, HAROLD  
 VONKUSTER, LEE N.  
 WARN, LAWRENCE W.  
 WELCH, DONALD R.  
 WITTING, RICHARD  
 WILLIAMS, F. LEE  
 WILLIAMS, ROBERT



WOLF, DONALD W.  
 WOODS, RICHARD D.  
 WORDAL, MILTON  
 ZIMMERMAN, THEODORE  
 ZUMOTO, EDWARD Y.  
 ZYGMOND, JACK



Ante up . . . Some of  
 Jumbo's men relax in a  
 poker game until the wee  
 hours.



ADAMS, MARY L.  
AKER, ROSEMARY  
ANDERSON, ELEANOR  
ANDERSON, PATSY  
ATKINSON, ROBERTA  
AUGENSTEIN, MARLYS  
AUSTIN, MARIE  
BARRETT, PATRICIA



BECKY, JOYCE  
BEECHER, MARYANNE  
BOENHE, PATRICIA  
BONANDER, JOYCE  
BORCHERS, ADRIENNE  
BORCHERS, JEAN  
BOUCHER, STELLA  
BOYER, MARY L.



BROWN, EILEEN  
BRYSON, CYNTHIA  
BUER, BEVERLY  
BURTON, JANICE  
BUZZETTI, RUTH  
CARKEK, ALICEJANE  
CARLYLE, COLLEEN  
COUGHLIN, CAROL



COX, CARMELITA  
CRAIGHEAD, LORRAINE  
CROCKER, VIRGINIA  
CROCKETT, KATHERINE  
CROGHAN, JOAN  
CUSHMAN, CAROL  
DALE, DANA  
DAMBLY, JANET



DAVIS, EVELYN  
DAVIS, HELEN  
DAWSON, WILMA  
DINN, WINIFRED  
DONOVAN, SHIRLEY  
DUFF, ALDA  
ENGLISH, KRISTINE  
EPPE, BEVERLY



EVANS, JOAN  
FORZLEY, DARLENE  
FOSSE, DONNA  
FOWLER, ANNE  
FOX, ELEANOR  
FRANZ, RUTH  
FRIEND, JEAN  
GIESICK, JOAN



GOETZE, DELORES  
GOODMANSSEN, DONNA  
GOULD, JACQUELINE  
HAFFERMAN, NORMA  
HAGEMAN, JILL  
HAMILTON, ALEXANDRA  
HAYS, JEANNE  
HERBERT, EDITH



HERBERT, JEAN  
HERMAN, BEVERLY  
HILL, JOAN  
HOWANACH, JOYCE  
HUNTLEY, SUE  
KAUPPINEN, PATRICIA  
KOCAR, MARYANN  
KOPITZKE, SHIRLEY



Fresh women running over with vitality and the enthusiasm to conquer, (I just what varied with the individual) made their mark on the campus. This year's crop was as active as any. So socially minded that they needed two social chairmen, one for large functions and one for small functions, they inaugurated the "Peppermint Prince" and elected Bob Peden as their first hunk of confection. They also lured fraternity row into exchange dinners in addition to the usual round of pajama parties, birthday parties and spring picnics. Famous for their nightly dilemma of "deadlock on the doorstep," they had a busy year to speed them off toward college sophistication.



Dr. and Mrs. McFarland and Dr. Clow, always attentive to freshmen, attended orientation week programs too.



## NORTH HALL



KOVATCH, ANNAMIE  
LADUKE, JOANN  
LAHN, BEVERLY  
LARSON, DONNA  
LAW, JANE  
LAZARUS, DOROTHY  
LEDUC, LOIS  
LENHART, SHIRLEY

LEWIS, SHIRLEY  
MAUDLIN, ARLENE  
MELLOTT, BARBARA  
MERRILL, PATRICIA  
MOWATT, ANN  
MYERS, INEZ  
NELSEN, MARY  
O'CONNOR, PATRICIA

O'NEILL, MARY C.  
PAULSON, WILMA  
PEMBERTON, MARY H.  
PETERSON, HELEN  
PEIFER, ROSALYN  
PORRO, CHARLINE  
REIDER, BOBETTE  
REPLOGLE, JOAN

RICHARDSON, AUDREY  
RIVENES, JERE L.  
RUCKER, BETTY A.  
RYAN, LAURA  
SCANNELL, PATRICIA  
SCHULTZ, JEANETTE  
SLAIGHT, NORMA  
SMITH, ALICE

SMITH, SALLY  
STEPHENS, DIANNE  
STEPHENS, JEAN  
STRANGE, GEORGINA  
TALMAGE, ALICE  
TERPENING, DONNA  
TIERNEY, JANET  
TOOLE, BEVERLY

UTBOND, ALICE  
VANHORNE, VIRGINIA  
WADDINGTON, LORRAINE  
WEBBER, PHYLLIS  
WELCH, JANICE  
WILLARD, JOYCE  
WOODDAHL, JACQUELINE  
WUNDERLANT, KAY

# NEW HALL

As the activity center for Independent upperclass women, and a sprinkling of Fresh, New Hall made its place in campus affairs again this year. Beginning the year right, they once more displayed the queen, Kay Hudson this year, and her trophy at their Homecoming reception. Later they were also successful in their bid for M-rdi Grce queen, when Berta Huebl received the crown. Their "honorary" membership boasted Spurs, Mary Calvert and Carla Wetzeaton, and Mortar Board member, Stella Critelli. Dorm president Beryl Handford doubled up her activities by serving as Woman's M Club president as well, and activity girl Marynell Curtis undertook the chairmanship of a very successful Aber Day Variety Show. In the social vein, the year was full of teas and coffee hours, pj parties and birthday parties, a Christmas "Snow Ball" with Corbin Hall, an Easter Bonnet Parade, and a trip to Sleeping Child for a day in the "old swimmin' hole."



ANDERSON, ELAINE  
ANDERSON, LOLA  
BAKER, LOIS JEAN  
BALKOVETZ, VIRGINIA  
BARNHART, ERNA-RAE  
BARSTAD, INGRID  
BEAR, MEREDITH  
BENSON, MARIANNE



BIELENBERG, JOAN  
BOYER, CHARLOTTE  
BRADBURY, PHYLLIS  
BROOKS, DARLENE  
BROWN, DONNA  
BRUEGGEMANN, MAGDA  
BUCKINGHAM, RAE  
CALDWELL, ANNA JANE



CAREY, JOAN  
CAREY, MARY  
CHAPMAN, JUANITA  
COOPER, LOUISE  
COUTURE, JEANNE  
CRITELLI, CAROL  
CURTIS, MARYNELL  
DAHL, NONA



DAVIS, GEORGANN  
DAX, CAROL  
DEFORTH, SHIRLEY  
DENHAM, PEGGY  
DICKSON, GWEN  
DIXON, BETTY  
DOLVEN, MYRNA  
DOUGLAS, DELCREES



FACINCANI, LEONA  
FISHER, ELEANOR  
FOOT, MARGERY  
GALASSO, BETTY  
GEIL, MARION  
GEORGE, DELORES  
GIERKE, VALORIE  
GOLDBRAND, PATRICIA



GOOKIN, ANNAMARIE  
GRAHAM, CAROL  
HARDHAHL, DONNA  
HAGAN, FRANCES  
HANDFORD, BERYL  
HANCOCK, MARLENE  
HANSEN, JOANN  
HARBOLT, JOAN



HELMER, JOANN  
HOLLAND, JERRY  
HOLLINGSWORTH, DIANE  
HOPE, JOY  
HOYT, MARLENE  
HOYT, RITA  
HUDSON, KATHRYN  
HUGHES, LYNN



HUNTON, MARLYN  
JACKSON, DORIS  
JAMES, JANICE  
JOHNSON, BEVERLY  
JOHNSON, CARLENE  
JOHNSON, JOYCE  
JOHNSON, NATALIE

JONES, SHIRLEY  
 JOURDONAIS, RAE  
 OKIN, JOY  
 KNIGHT, BARBARA  
 KREIDER, FAITH  
 LUIGER, AMY  
 LARSEN, EVELYN  
 LEFFLER, SHIRLEY



LEIBINGER, SHIRLEY  
 LENHART, HELEN  
 MANNEN, MARTHA  
 MARSH, MARY LOU  
 MARQUADT, RAMONA  
 MASTOROVICH, MARIE  
 MCKENNA, KATHLEEN  
 MCLEISH, BETTY



MEADOWS, ALENE  
 MORAN, SHIRLEE  
 MORRIS, MARILYN  
 MULLADY, DANNY  
 MURRAY, CAROL  
 NICHOLSON, CAROL  
 NORDBY, KAY  
 PAULSON, LAURELYN



PITCHER, BEVERLY  
 PRIDEAU, MARILYN  
 PUFECU, DOINA  
 RALSTON, LOUISE  
 RICKETTS, DOROTHY  
 ROSEAN, WILLA  
 ROWE, VIRGINIA  
 SCHMIDT, ELEANOR



SHAPLEIGH, NANCY  
 SHEFFELS, BARBARA  
 SHELLERBARGER, LEXI  
 SHERIDAN, LENORE  
 SHRADER, BETTY  
 SLAVENS, SUSANNE  
 SMITH, VIRGINIA  
 SMITH, WILMA



SPEK, DARLENE  
 STEINBRINK, RITA  
 STENE, GERTRUDE  
 STEPHENSON, ANN  
 STIVERS, GAY  
 ST. ONGE, GERALDINE  
 STRONG, BETTY  
 SUDAN, RUTH



TEIGEN, LOIS  
 THOMPSON, BARBARA  
 TOBIAS, JEANETTE  
 ULLMAN, CECELIA  
 WARD, ROY  
 WARD, SHIRLEY



WEAVER, ARDICE  
 WEINGART, DOLORES  
 WETZSTEIN, CARLA



Spring and the volleyball net are in the air at about the same time in back of New—makes for good public relations, too.



BORDER, DONNA  
DONISTHORPE, GRACE  
GENDER, NADINE  
GRANDY, CAROL  
LINDSTROM, RUBY



PARKIN, LILLIAN  
SCHIAVON, ETHEL  
WONDER, KATHRYN



TAYLOR, REVA

# SYNADELPHIC

The first breath of spring  
brought a house Aber day that  
left even the shrubs spotless.

With a name synonymous with working together, and  
the circle of pine as a symbol of their co-operative order,  
the Synadelphics spent another successful year, tucked  
in the shadow of Corbin Hall.



## PANHELLENIC

BACK: Jan Howard, AP; Sue Mann, SK;  
Joyce Pikkula, SK; Donna Bar, KKG;  
JaAnn Grundstrom, KKG.

FRONT: Kayel Martinson, SK; Pat  
O'Grady, KAT; Susan Travis, KAT.

NOT PICTURED: Joen Bachman, DG.



## INTERFRATERNITY

BACK: Clifton Bailey, TX; Don Little,  
PDT; Don Erickson, SAE; and Lionel  
Bogut, ATO.

MIDDLE: Dave Larom, SPE; Tom Foshag,  
ATO; Jon Severson, SN; Marvin Hobbs,  
PSK; and Tom Tidyman, SX.

FRONT: Jack Belland, PSK; Jerry Brit-  
ton, SX; John Imsande, TX; Dudley  
Dean, SPE, and Gil Caruso, SN.



Δ Γ

GREEKS

Activity wise, the Alpha Phi's captured five places in Spur, with PAT O'HARE serving as president of that organization. Other Spurs were PHYLLIS KIND, SHIRLEY DEFORTH, MICKEY McKINLEY and JANET HOWARD. As vice-president of ASMSU, JAMIE BRENNAN climaxed her active college career. Through winning the Northwest debate tournament, CATHY DOHERTY made her way to Hawaii, and another debate tourney, MAXINE BELLIS served as president of Panhellenic council. GLORIA TINSETH successfully co-chaired the WSSF drive, BOBETTE REEDER was elected freshman vice-president, and the Alpha Phi's boast of seven Aquamaids. Pledge ANNAMAE KOVATCH became the Moonlight Girl of Phi Sigma Kappa. Activity minded WINIFRED DINN and PEG TOFTE both served as North Hall junior sponsors; Winny also was initiated into Theta Sigma Phi and Peg served as WAA treasurer. PAT THOMAS conscientiously spent much of her time as an associate editor on the 1953 Sentinel, Mu Phi, International Relations Club, band and twirlers, and Student Religious Council found Alpha Phi's in their ranks.



Campus big wheel MOLLIE ILER successfully maneuvered both the Alpha Phi's and the Associated Women Students throughout the year.

## ALPHA PHI

In front of their Gerald Avenue mansion, the Alpha Phi's are here seen constructing their Intercollegiate track meet house decoration.





LOUISE COOPER  
HELEN DAVIS  
ROWENA DAY  
SHIRLEY DEFORTH  
GWEN DICKSON  
WINIFRED DINN  
CATHERINE DOHERTY



MARY DOHERTY  
BILLIE DURHAM  
DARLENE FORZLEY  
PATRICIA GOLDBRAND  
JACQUELINE GOULD  
DIAN GIULIO  
NORMA HAFFERMAN



JILL HAGEMAN  
ALICE HODGES  
ARLENE HOLLINGER  
JAN HOWARD  
MOLLIE ILER  
NORMA ILER  
JANICE JAMES



VERNA JOHN  
PATRICIA KAUPPINEN  
PHYLLIS KIND  
ANNAMAE KOVATCH  
ROSEMARY LAING  
LOIS LEDUC  
MARY MATTON



ROSEMARY AKER  
HELEN AUNE  
MARLENE MCKINLEY  
MARGARET MONTAGUE  
MARILYN MORRIS  
JOY NEEDHAM  
JANICE NELSON  
PATRICIA O HARE  
JOAN PADDINGTON



MARYANNE BEECHER  
MARIANNE BENSON  
LOUISE RALSTON  
BOBETTE REEDER  
RUTH REIGUAM  
ELEANOR SCHMIDT  
NORMA SLAIGHT  
SALLY SMITH  
FRANCES SKAHAN



PATRICIA BOEHME  
TONI BOYLE  
JAMIE BRENNAN  
JEAN STEPHENS  
BEVERLY TECCA  
PATRICIA THOMAS  
GLORIA TINSETH  
PEGGY TOFTE  
PHYLLIS TREWECK



DONNA BROWN  
LEONE BROWN  
ALICE ANN BULL  
ALICE UTSOND  
JANICE WELCH  
JACQUELINE WOODAHL  
ANN WOODS  
MARYANN WYSE  
JAMIE YULE

MARLYS AUGENSTEIN  
MARIE AUSTIN  
JANE BAIER  
JEAN BORCHERS  
ROSE BUGLI  
MARY BURROS  
JEAN CAMPBELL



COLEEN CARLYLE  
ARLENE CARPENTER  
MARIEANNE CARROLL  
CATHERINE CARRUTHERS  
MARVIS CORIN  
DARLENE DAHLMAN  
SHIRLEY DONOVAN



ALDA DUFF  
ILEN EDDER  
BETTY ELMORE  
BEVERLY EPPE  
GEORGIE FABERT  
RUTH FRANZ  
BETTY GEARY



ERMA GILLILAND  
VALERIE GILMAN  
DOLGORES GUILBAULT  
JOANNE GUILBAULT  
MARLENE HANLON  
DONNA HARES  
AUDREY JOHNSON



CAROL KARR  
KENETTE KENISON  
RACHEL KINNEY  
RUTH KINNEY  
CLAIRE KULAWIK  
DONNA LARSON  
GLADYS LEWIS



## DELTA DELTA

As a transfer from Stanford University, RACHEL KINNEY went far to become president of the Tri Delt house. She concluded her college career by marrying a Sigma Chi in late May.





SYLVA PEDERSEN  
SHIRLEY PERRINE  
ALICE PLEDGE  
MARIE RICHARDSON



PATRICIA SCANNELL  
PATRICIA SCHAMMEL  
BETTY SCHRADER  
JEAN NE SHREEVE



BETTY SMITH  
LIV STEEN  
MARGARET STANICH  
GERALDINE ST. ONGE



NANCY TEEL  
BEVERLY TOOLE  
ALEXANDRA WALKER  
VERA WALTERS



PATTI WEITZMAN  
CARYL WICKES  
JOYCE WILLARD  
KAY WOHLGENANT



PAT LOVELY  
BETTY MCLEISH  
GERRI MITCHELL  
KAY NORDBY  
PAULINE OBERG  
ANNETTE WYLIE  
DONNA WYNACHT



The Tri Delts treat themselves to a backyard picnic during spring quarter. Jerry St. Onge leads the way in the sampling of goodies followed by Beverly Toole, Colleen Carlyle, Marlys Augenstein, Donna Larson and Shirley Donovan.

# DELTA

The house on University avenue was a picture of perpetual motion as the girls of Delta Delta Delta moved right into the campus spotlight. The big boomer of the house was MARIE AUSTIN, elected Sweetheart of Sigma Chi, who also found time for ROTC Sponsor Corps. Seven other Tri Delts donned the uniforms of ROTC, too. Teaming together the Tri Delts took first place on their Homecoming float.. CARYLE WICKES, JEAN'NE SHREEVE, PAULINE OBERG and GLADYS LEWIS made their way into Mortar Board, with Pauline also serving as president of a cappella choir, and on Kappa Tau. KENETTE KENISON took the gavel for WAA, while MARVIS CORIN took the responsibility of vice-president. BETTY SMITH served as associate-editor on the Kaimin, and Bacteriology club claimed PAT SCHAMMEL and JERRY ST. ONGE.



Pirates (Kathy Booth, Carlene Dragstedt, and Creta Stucky), mermaids (Jean and Joan Bachman), Balloon fish (Ann Thompson), and deep-sea diver (Pat Strobe) appeared at the DG Deep-Sea rush party in the fall.

# DELTA GAMMA

PATSY ANDERSON  
ROBERTA ATKINSON  
JEAN BACHMAN



JOAN BACHMAN  
ANDREA BERG  
JOYCE BONANDER



KATHLEEN BOOTH  
JOAN BROOKS  
RUTH BUZZETTI  
KAY COTTER



CAROL COUGHLAN  
CARMELITA COX  
VIRGINIA CROCKER  
EVELYN DAVIS



GIVEN DAVIS  
MYRNA DOLVEN  
CARLENE DRAGSTEDT  
JOAN DURKIN



SHIRLEY EMBODY  
LYNN ERB  
GWEN FLIGHTNER  
ANNE FOWLER



Delta Gamma enjoyed a year of profitable activity and service under the leadership of GWEN FLIGHTNER and MARILYN McCONNELL. The DG's combined talents with the Sigma Nu's to win the trophy for the best act in the Aber Day variety show. The DG's came through to take the trophies for scholarship, the Booster parade and Songfest. The sophomores chose two DG's to lead them through the year: they were JOAN BACHMAN, vice-president, and ARLENE WERLE, secretary. ANN FOWLER efficiently ran the outside entertainment committee, while JOAN BROOKS took over as an associate editor of the Kaimin. DG proudly boasted of nine Spurs during the year, two of which belonged to ALD. DAVIS WATSON served as AWS secretary, as well as community service chairman for SCA. PAT KOOB, CAROL MURRAY, MARGE LOVBERG and DONNA MURRAY were initiated into Masquers, while Pat also became a member of Masquers Royale, Marge and Donna were also in Jubileers. MYRNA DOLVEN, CAROL COUGHLAN, and ANNE FOWLER breezed through the year as North Hall sponsors.



**GWEN FLIGHTNER**, versatile president of DG, was a business administration major, who hopes for a future with the army in Japan.



VALORIE GIERKE  
DELORIS GOETZE  
JOANNE GOLDEN  
DONNA GOODMANSSEN  
MURIEL GRIFFIN  
JUDITH HARDIN  
SUE HUNTLEY

JANECE JOHNSON  
LARENE KISLING  
PATRICIA KOOB  
JEANETTE KENNE  
SHIRLEY LEFFLER  
MARJORIE LOVBERG  
MARILYN McCONNELL

BRENDA McPHERSON  
MARY LOU MARSH  
MILDRED MENDEL  
PATRICIA MERRILL  
MARIANNA MERRITT  
ANN MOWATT  
CAROL MURRAY

DONNA MURRAY  
PEARL OPALKA  
CONNIE PEEK  
AUDREY RICHARDSON  
JERE RIVENES  
JOAN SANDFORD  
JEANENE SCHILLING

NANCY SCHILLING  
JEAN SCHRIVER  
ALICE SMITH  
GERTRUDE STENE  
PAT STROPE  
CRETA STUCKY

BEVERLY TERPENING  
ANN THOMSON  
JANEY TIERNEY  
DAVIS WATSON  
ARLENE WERLE  
SUSAN WILEY



JUDY ADAMS  
CAROL ANDERSON  
ELAINE ANDERSON  
ROSEMARY ANDERSON  
JANET BAILEY  
DALE BARDE  
MAE BEHNER  
GEORGIANA COPPEDGE  
CAROL CUSHMAN

JANET DAMBLY  
PAULA DYBDAL  
DONNA FOSSE  
MARILYN FOSTER  
GEORGIA GEORGE  
GWEN GHOLSON  
GAYLE GIBBONS  
MARILYN HARDENBURGH  
JANET HARPER

JEANNE HAYS  
VIRGINIA HAYS  
BEVERLY MENNE  
KATHARINE HETLER  
ARLENE HOLLAND  
KATHRYN HUDSON  
LYNN JELINEK  
BILLIE JOHNSTON  
BETTE D. JONES

MARILYN KINTNER  
JOANN LADUKE  
JANE LAW  
KATHRYN LINDSETH  
MARY MAURER  
PINKY MCCALLIE  
ESTELLE MCFARLAND  
BETTY L. MEANS  
PAT MOORE

## KAPPA ALPHA THETA



KAT president BILLIE JOHNSTON, an education major, when not concentrating on her presidential duties, spent her spare time with SN Mike Flemming.



It seems the Thetas' favorite pastime must be singing. Here the pledges are found singing at a banquet, and the ever-active Theta Trio sang at many campus and house functions.



MARILYN NICHOL  
PATRICIA O'CONNOR  
PATRICIA O'GRADY



JANET OLSON  
WILMA PAULSON  
HELEN PETERSON  
ROSALYN PFEIFER



EILEEN POLK  
CAROLYN PORTER  
DORIS SANDMARK  
VIVIEN SLETTEN



DORCAS SNYDER  
SHIRLEY SPEHN  
DIANNE STEPHENS  
BETTINA STOHR



JOAN STOKAN  
ALICE TALMAGE  
MARY JOAN TASCHER  
SUSAN TRAVIS



LOUMARILYN VIERPUS  
PHYLLIS WEBBER  
BETTE H. WOLFE  
DONA WOODARD

Down on Gerald avenue at the Theta abode, the girls capitalized on their many abilities to breeze through another successful year. A variety of campus affairs claimed the time of many. EILEEN POLK enthusiastically served as co-ed colonel of ROTC, and president of Aquamaids. BEV HENNE, who was associate editor of the Sentinel, Central Board delegate and Traditions Board chairman, was honored at Matrix Table as "Outstanding Senior Girl." Graduate scholarships galore were offered the popular ASMSU secretary, MARY JOAN TASCHER. A house of royalty, KAY HUDSON was Homecoming Queen, and BERTA HUEBL, Mardi Gras queen. ROSEMARY ANDERSON, a Kappa Tau, was chosen president of Mortar Board, and MARILYN FOSTER became president of AWS. MARILYN KINTNER capably served as vice-president of AWS. Saucy MARILYN NICHOL was elected by her classmates as senior vice-president. However, the sisters took their minds off campus activities long enough to plan some highly successful social affairs.



This Kappa senior class, the largest on campus, was active in many phases of campus life.

The Kappas skillfully divided their time among campus activities, awards, and fun hours. As a group the Kappas won the swimming trophy, and shared second place honors with the Thetas on their Homecoming float. A Spur and Aquamaid, GERENE WILSON also served as secretary of the junior class. Another secretary was NAN HUBBARD of WAA, who also was elected vice-president of AWS. Pledge MARY HELEN PEMBERTON took many freshman honors by becoming freshman treasurer and president of North Hall. Sigma Phi Epsilon honored BARBARA BERG by choosing her "Queen of Hearts," and JO HATLE became Miss Photogenic. Included in the membership of Kappa Tau and Mortar Board was enthusiastic MARLENE CARRIG. JO GRUNDSTROM successfully maneuvered the Miss Montana program until the franchise was dropped this spring.

ELEANOR ANDERSON  
DONNA BAR  
BETTY BARBEE



MARGERY CROCKETT  
KATHARINE CROCKETT  
PATRICIA DAVISON



JOAN HILL  
DIANE HOLLINGSWORTH  
NAN HUBBARD



Peri Pat Ferguson, Kappa Kappa Gamma president, was an especially busy gal with her many hours of practice teaching.

# KAPPA KAPPA GAMMA

BETTY BELL  
BARBARA BERG  
JOAN BIELENBERG  
ADRIENNE BORCHERS  
MARY A. BURNETT  
PATRICIA BURNETT  
GRACE CAMERON  
MARLENE CARRIG

MARY E. ERICKSON  
ARTHA EUSTANCE  
JOAN EVANS  
PATRICIA FERGUSON  
PATRICIA FRAHER  
JOANN GRUNDSTROM  
MARILYN GUNKEL  
JOANN HAFFLE

JERRY HUH  
FRANCES JORGENSEN  
JOAN KILBURN  
CAROL KRONMILLER  
SUSAN KUERN  
DOROTHY LAZARUS  
SHIRLEY LEIBINGER  
SARALOU LEAPHART



GAYLE MACDONALD  
JANET MCKENZIE  
ALICE MAXELL  
DONNA MITHUN  
ELIZABETH NELLIGAN  
MARIAN NELSON  
MARCIA OECHELI

MARY KEN PATTERSON  
MARY H. PEMBERTON  
BARBARA PENCE  
DOROTHY REVES  
DOROTHY ROSS  
LENORE SHERIDAN  
GEORGIAN STPANGE

CECELIA TWILDE  
GAY VANNOY  
JANICE WEATHERSON  
KAREN WHITTEY  
GERENE WILSON  
PATTI WOODCOCK



Mortar Board PAT WALKER, a sociology major, carried out her plans for a May wedding.



## SIGMA KAPPA

With a theme of "Showboat," the Sigma Kappa house decoration was a real eye-catcher. It merited first place in the sorority division during Interscholastic.







MARAJEAN BRIDENSTINE  
 JANICE BURTON  
 LUCY BUTCHER  
 ROSEMARY COSENS  
 SHARON DALLING  
 MARY DEJARNETTE  
 CAROL DAX  
 GLADYS HARRIS



HELEN HAYTON  
 AMY KRUGER  
 AUDREY LINSCHIED  
 SUE MANN  
 KATEL MARTINSON  
 BETTY MULLEN  
 JARY NELSEN



RUTH NEPTUNE  
 DONNA NOONEY  
 ANGIE OBERTO  
 JOYCE PIKKULA  
 BEVERLY PRAETZ  
 MARILYN PRIDEAUX  
 ROSALIE SPACE



JANET THOMSON  
 REBA TURNQUIST  
 PATRICIA WALKER  
 ROXANA WARREN  
 AUDICE WEAVER  
 JANE VALENTINE  
 BEVERLY YORK

Sigma Kappa ingenuity paid off when the girls were presented with the Traditions Board trophy for the most cleverly decorated house at Interscholastic. In the course of the year many other events were celebrated with typical enthusiasm. On campus, the girls starred in activities. JARY NELSEN, who held the gavel for PEMM Club, also was a North Hall junior sponsor and AWS vice-president. Both PAT WALKER and REBA TURNQUIST were chosen for Mortar Board. JANE VALENTINE, who marked among her activities vice-president of Mu Phi, was selected as "Outstanding Junior Girl" by Matrix Table. The Panhellenic presidency was capably taken over by Kam SUE MANN. ROXANA WARREN and REBA TURNQUIST both maintained the high scholarship demanded for membership in Kappa Tau. Roxana was also president of Radio Guild. Both BEVERLY PRAETZ and AUDREY LINSCHIED were admitted to the ranks of Masquers, with Audrey also being a Masquer Royale. Bev co-chairmanned the AWS handbook. Sigma Kappas and their dates dug around in closets and came out with some unique costumes for their "Suppressed Desire" spring function.



JACK ADAMSON  
JOHN ALLTON  
LIONEL BOGUT  
TOM FOSHAG  
CLAIR HALLOCK  
WAYNE HANSON



BILL HOLT  
JAMES JACKSON  
MICHAEL LACEY  
DON LANDREVILLE  
PAUL LÉROUX  
ROBERT M. LARSON



FOREST LIEBE  
JAMES LOEBACK  
ROBERT MAMMEN  
JOHN MARVIN  
JACK MCFARLAND  
WILLIAM MELTON



JAMES MIREHOUSE  
THOMAS S. O'BRIEN  
JACK OLDHAM  
FRANCIS POWERS  
RICHARD REMINGTON  
BYARD W. RIFE



JOHN ROUNDS  
JAMES ROWAN  
DONALD SANSOUCI  
ROBERT SHEEHAN  
RICHARD VARNER  
HARVEY YOUNG

# ALPHA TAU OMEGA

Alpha Tau Omega president, WAYNE HANSON guided the Taus to another successful year.



ATO's could be found in almost any phase of campus activity. Many a friendly argument was waged in this house between the Young Republicans and Young Democrats.

No paddle, and the second annual Help Week program highlighted the achievements of the boys from 1414 Maurice Avenue. The Seventh Annual dinner dance, the best function each year, highlighted, along with two firesides, the social end of fall quarter. Winter quarter the Prohibition Daze party, with all the brothers and their dates rigged in gay 20's costumes, stole the show socially. Spring quarter found the Taus off to the Toolies for functions, picnics and exchange dinners. Organizationally speaking, the ATO's spread themselves thin, having members in Kappa Tau, Student Christian association, Sinfonia, rifle, track and ski teams, as well as the National Pharmaceutical association. BILL RIFE, who was for the second year an outstanding track man on the Grizzly squad, managed to carry his Maltese cross to the finish line, breaking records in the mile and two mile. HAL UTSOND is considered by many to be the prospect to take Bill's place. Hal chucked the javeline 192 feet 1 inch to take top honors in Skyline meets.

ROBERT ALKIRE  
 NORMAN ANDERSON  
 CY AUSTIN  
 DONALD BISSELL  
 GEORGE BOFFEUILLET  
 PETE BRAZIER  
 H. P. BROWN  
 GENE CARLSON



CHARLES COOPER  
 SCOTT CUNNINGHAM  
 ROY CURRELL  
 IAN DAVIDSON  
 JOHN DEMPSTER  
 DONALD DOWLING  
 GERALD EDMONDS  
 RAYMOND FRANK



WILLIAM GUE  
 HAROLD HAMMERSMARK  
 JAMES HARKEN  
 JAMES HASLIP  
 BOYD HENNEMAN  
 GARY HINES  
 WARREN HODDUS  
 ANTON HOLLINGER



JOHN IWEN  
 ARNE JACOBSEN  
 RICHARD JARACZESKI  
 CHARLES JOHNSON  
 DURWOOD JOHNSON  
 GORDON JONES  
 WILLIAM KANN  
 ERNEST LAPALM



WILLIAM LARCOMBE  
 ROBERT LAWRENCE  
 DONALD LITTLE  
 MAURICE LOKENSGARD  
 ROBERT MALMSTAD  
 RONALD MUNGER  
 JOHAN MILLER  
 HAROLD MIKES



BERNARD MOGSTAD  
 STEPHEN MALMSTAD  
 DAVID PETERSON  
 WILLIAM PLEDGE  
 JAMES RATHMAN  
 JAMES REID  
 HOWARD REIGUAM  
 LAW RISKIN



GENE TIDBALL  
 TOM VANMETER  
 DONALD WHITE

# PHI DELTA THETA

JOHN WOODCOCK  
 JACK ZYMOND  
 ROBERT YURKO



After taking first place in the clothing drive, the Phi Delt's gave themselves and bystanders a show.

MAL INGRAM divided his time between the Phi Delt presidency and varsity football and Margy Young. He watched proudly as trophies accumulated.



CHARLES ROBBIN  
DEL POOD  
WAYNE ROSETH  
ROBERT RUDEN



JAMES SINCLAIR  
ROBERT SKATES  
DONALD SMADING



WILLIAM SMITH  
EDWARD STOCKING  
DONALD TALCOTT



Getting off to an early start the Phi Delt's began the year with the campus's biggest pledge class. Pledging was followed by the Hawaiian party and the spring Installation Ball. In the social swing of things, the Phi Delt's hung more pins this year than any previous year. Not to be outdone, the Phi Delt brothers claim eight of the varsity football team, and three men on basketball. EDDIE ANDERSON and GENE CARLSON captained the basketball and baseball teams. To an already overcrowded mantle, the Phi Delt's added eight more trophies for intramural sports. Mention must be given of the Phi Delt contribution to the WSSF clothing drive, chairmanned by GEORGE BOIFEUILLET, which netted four thousand pounds of clothing. HOLLY HOLLINGER actively engaged in campus affairs as chairman of the student Union committee, and NORM ANDERSON was elected as Junior Central Board delegate. JIM LARCOMBE maneuvered the Sigma Delta Chi's to a successful year.



A great time was a great time whenever more than two Phi Sigs got together. Loud laughter could always be heard coming from the Phi Sig corner.

## PHI SIGMA KAPPA

The fun-loving Phi Sigs will long remember this past year as a very successful one in every way. Even though Uncle Sam and members of the opposite sex struck a telling blow on house membership, it was, to say the least, a memorable year. To show they didn't feel completely contemptible toward the "jocks" and their activities, the Phi Sigs claimed FLOYD SMITH of the Grizzlies record breaking relay team, and TOM RITTER, the "fish-boy" on the swimming team. Socially, the Phi Sigs outdid themselves. The Coronation Ball, the Barn Dance, the PJ party, weekend picnic on Flathead, and the famous Coffee Dan were a few of the "greater" Phi Sig functions. Large sized wheels were TOM SHERLOCK, senior president, and DALE FORBES and JACK BELLAND, graduating with honors in law and education respectively. The Phi Sigs found time to complete plans for their new home, scheduled for construction this summer. Location? Who would think of leaving 1011 Gerald? Man, they're surrounded by three sororities.

RICHARD BAIRD  
 JACK BELLAND  
 JOHN BENNETT  
 ROGER BOETTIGER  
 PAUL BRUCE  
 EDWARD CALLAHAN  
 ELDON CHELGRN



ALBERT CHRISTENSEN  
 EUGENE CROGHAN  
 DON DIVINE  
 CHARLES FARRAND  
 FRANK FOWLER  
 DOUGLAS FRASER  
 GARY GALLAGHER



MARVIN HOBBS  
 EARL HOLST  
 BRUCE HOWE  
 KENNETH KILLION  
 THOMAS KROHN  
 LYLE LEISCHNER  
 WAYNE LINNELL



EDWARD LUCOTCH  
 DELAND LUND  
 JAMES LIND  
 RICHARD MCGRAW  
 MALCOLM MCPHAIL  
 JAMES MUIR  
 LEO NEIFFER



VAN OLSEN  
 ROBERT RASMUSSEN  
 TED RIEGER  
 THOMAS RITTER  
 CLARENCE ROWLEY  
 JAMES PROSSER  
 ROY SHIPLEY



FLOYD SMITH  
 LAWRENCE WEST  
 ROBERT B. WILLIAMS  
 ROBERT WILSON



Phi Sig president, CLARENCE ROWLEY, is a Geology major from Ekalaka.



ROY HAMMER  
H. RICHARD HANSEN  
KERMIT HARTLEY  
JOEL HILLSTEAD  
ROBERT HUDSON  
ROBERT JASKEN  
CONNIE JOHNSON

ROBERT JONES  
DALE KYLLING  
JERRY KOON  
VINCE KOVACICH  
BYRON LAHR  
FRED LEHMAN  
ROBERT LERUM

## SIGMA ALPHA EPSILON

Sigma Alpha Epsilon strove to participate and excel in the scholastic, cultural, philanthropic and social aspects of campus life. Its success in scholarship was shown by its ranking first among fraternities four quarters in a row. Another first came in the homecoming float which they shared with the Tri Deltas. Two intramural trophies for football and golf were added to the SAE mantle. Among SAE's notable in activities were DON GERLINGER, PEK president, JACK COPPEDGE and DAVE LEUTHOLD of Central Board, PETE DENSMORE, tennis captain, and JIM MURRAY, "outstanding senior football player." The Sig Alph's came through the Aber Day elections with three out of four class presidents. DON ERICKSON, BOB GRIFFIN, and GEORGE PAUL served as freshman, sophomore, and junior prexies respectively. Publicity-travel chairman, three Bear Paws, PARK DENSMORE of store board and twenty varsity lettermen were claimed by the SAE's.



GLENN BIEHL  
JOHN H. BLAIR  
JAMES BORGESON  
MONTE BRAMMER  
JAMES BROWN  
LARRY BROWN  
DON O. CAMPBELL  
GARY CARTER  
GENE CHRISTIANSEN

EDWARD B. COGSWELL  
JACK COPPEDGE  
DOUGLAS DÄSINGER  
CHARLES H. DAVIS  
SAM E. DAVIS  
DANIEL DENNIS  
PARK DENSMORE  
PETE DENSMORE  
JACK DUNLAP

RAY DUNN  
ART DYER  
JOHN EARL  
DONALD ENERO  
EDWIN ERICKSON  
PAT EYER  
RONALD FAUST  
THOMAS FLANAGAN  
JAMES FORD



Look long enough and many  
a well-oiled wheel will emerge  
from the door of 1120 Gerald.



EDWARD FORWOOD  
RICHARD GALT  
DON GERLINGER  
ROBERT GHIGLIERI  
HAROLD GILLET  
ROBERT GILLULY  
JAMES GRAFF  
ROBERT GRIFFIN  
RICHARD GUNLIKSON  
JACK LESLIE  
DAVE LEUTHOLD  
KENNETH LEUTHOLD  
WALT LONNER  
JERRY MADDEN  
RICHARD MALLICK  
ROBERT MCGUIRE

JAMES MCNANEY  
SKULASON MOE  
RICK MORRIS  
JAMES MURRAY  
MARSHALL MURRAY  
DAVID NELSON  
JAMES E. NELSON

GEORGE PAUL  
NOHL PETERSON  
THOMAS POMROY  
ALLAN ROSE  
JAMES RYAN  
ART ST. PETER  
DALE SCHNEIDMILLER

LEE SMITH  
JERRY SWAN  
KEITH TERRELL  
LOREN TURBIVILLE  
HAROLD VERT  
GREG WALLANDER  
RUDY WEISHAR

DONALD WELCH  
PAUL WESKAMP  
DONALD A. WHITE  
WALTER WINSLOW  
JIM WHITERS  
MILTON WORDAL  
LEONARD ZIPPERIAN

DOUGLAS L. ANDERSON  
RAMON ARCHER  
BOYD BALOWIN  
WAYNE BAUER  
ROBERT BEACH  
DUGLAS BEIGLIE  
ARNOLD BLACHLY  
JOHN BLACKWOOD



GEORGE BOVINDSON  
GERALD BRITTON  
ROBERT BUCHANAN  
WILLIAM A. CAMPBELL  
ROBERT CARKEEK  
FRED CARL  
RALPH CATES  
ROBERT CHEENOVER



DONALD CLARK  
EDMUND COLBY  
DAVID CROSSMAN  
JOSEPH DELUCA  
WILLIAM DICKINSON  
JACK DRIBCOLL  
RONALD DUFFRESNE  
JOHN DUNBAR



KEITH DYAN  
LARRY ELLEFSON  
JACK FAHEY  
GEORGE FLEMING  
ROBERT FRASER  
ROBERT GABRIEL  
ROBERT GRAVES  
ROLAND GROTTE



RODGER HAGEMAN  
HENRY HENLINE  
ROBERT HOFF  
M. PETER HOINESS  
JOHN HOWELL  
ROBERT HUNTER  
JAMES JACKSON  
DANNY JAMIESON



Eligible bachelor GERALD BRITTON, number one Sigma Chi, spread his interests over ROTC, law, and singing with the SX quartet.

## SIGMA CHI

Campus men of Sigma Chi were HUGH DEMERS, president of Bear Paw, and PEDER HOINESS, who successfully managed two important positions, chairman of the New Student Union committee, and business manager of the Sentinel. DONALD CLARK succeeds BOB GRAVES as the new M Club president. DICK SHADOAN, one of the most efficient and busiest men on campus, served as president of Silent Sentinel, Kappa Tau, and was on Traditions Board. DEACON ANDERSON, IRC prexy, finished as Sentinel business manager and was a '53 Sentinel associate editor. The Sigs claimed the campus kings this year. "STINGER" STONG was voted King of Mardi Gras, and BOB PEDEN became North Hall's first Peppermint Prince. Proud of their twins, LEE and BOB WILLIAMS, who won many Skyline golfing honors, are the Sigs, as they are of their many athletes, both varsity and intramural. Memories of many fine parties filled the minds of members, who best remembered such events as the Sweetheart Ball and the newly founded Sigma Chi weekend at Seeley.



RICHARD JOY  
GARY JYSTAD  
ROBERT LESTER  
RICHARD LILLIE  
ROYCE MATHEWS  
HOLLIS MCCREA  
WILLIAM MCMASTER  
WILLIAM MCVICKARS

DARREL MONTANG  
KIM NELSON  
THOMAS NELSON  
JACK NEWMAN  
JAMES NORRIS  
DONALD NYQUIST  
DONALD OLSON  
EDWIN OVERTURF

ROBERT PEEDEN  
ROBERT POZEGA  
ROBERT POTTER  
FRANCIS POWER  
MARVIN REYNOLDS  
STEVEN SANDERS  
ROBERT SQUIRES  
ROBERT STEWART

WILLARD STONG  
JACK SYMESTER  
STEPHEN TANNER  
JOHN TIDYMAN  
JAMES A. TIDYMAN  
THOMAS TIDYMAN  
DICK TURBIVILLE  
WINSTON TURBISON

RONALD VANHEE  
WILLIAM VESETH  
DONALD WALL  
F. LEE WILLIAMS  
S. ROBERT WILLIAMS  
JIMME WILSON  
KEITH WIERTNER  
DANIEL ZEMK

Getting real chummy the brothers obliged the photographer by lining up for a picture. (Left to right) Gerry Britton, Richard Lillie, Bill Mc Master, Jack Newman.



JIM ABBOTT  
ROBERT ABBOTT  
EDWARD ARGENBRIGHT  
ROBERT ARTZ  
ROY BARKLEY  
LEE BAYLEY  
RICHARD BERGSING



RICHARD BIGGERSTAFF  
WILLIAM BLACK  
LOUIS BORCHERS  
HOWARD BURKE  
JAMES BURKE  
ROBERT BURKE  
KENNETH BYERLY



PAUL CAINE  
RICHARD CANNON  
DONALD CAMERON  
GILBERT CARUSO  
WAYNE CHATTIN  
DONALD CHANEY  
BENJAMIN CRAIG



JAMES CUSKER  
DICK DALLAS  
JAMES DAVIDSON  
ALEXANDER DENSON  
EDWIN DOIG  
KEN DUFFY  
JOHN DUNCAN



DON ELLISTON  
HARRY FUHS  
LAWRENCE GAUGHAN  
ROBERT GIBSON  
HARRY GRIFFITHS  
BERT GUTHRIE  
PAUL HANSEN



HARL HAAS  
VAL HERMAN  
ARNOLD HUPPERT  
BOB ISNER  
WILLIAM E. JONES  
WILLIAM KAISERMAN  
LEWIS KEIM



ROBERT KIRK  
RONALD LABUFF  
DANNY LAMBROS  
ROBERT LAZICH  
GIB LEIBINGER  
WARREN LITTLE  
THOMAS MAIN



DELBERT MATHISON  
GORDON MCGUIRE  
WILLIAM MORRISON  
JEROME MURPHY  
LEO MUSBURGER  
THOMAS NEEDHAM  
ROBERT NEWLIN



The White Star boys on Gerald avenue added versatility on campus and a booming social season to this school year. Central Board predominated with Sigma Nu's BOB NEWLIN, BILL JONES, WARD SHANAHAN and JIM ABBOTT. At the helm of student government, and leading the CB meetings were ASMSU president DAN LAMBROS, and business manager DON CAMERON. The Kaimin was again edited by a Sigma Nu, LEW KEIM, who was capably aided by associates BILL JONES and RAY MOHOLT. Sigma Nu also claimed five Silent Sentinels, and ten Bear Paws, plus a mighty crew of varsity lettermen. Loud cheers resounded down Gerald Avenue from the Snake house when the brothers learned of their first place in the song fest. Cadet Colonel BOB ABBOTT gave the orders for ROTC, while brother DICK DALLAS took over the Stan Kenton appearance on campus. GIB LEIBINGER, the music master of the campus, is also a noted Sigma Nu. Putting their best foot forward in the social whirl, the Sigma Nu's outdid themselves at their annual Pigge dinner dance. Another successful party was their winter quarter gangster dance.



Armond Pepe and Jinx VanHorne pose for Crime Photographers Inc. at the annual Sigma Nu gangster party. A smorgasbord dinner and dance completed the underworld theme.

## SIGMA NU



MILES O'CONNOR  
CARL OLSEN  
NORMOND OLSON  
RONALD OSTERHOLM  
ARMOND PEPE  
JACK PETERSON  
JOHN PHELPS

FRANCIS POLUTNIK  
BYRON ROBB  
DONALD SCHAFF  
HARVEY SCHLIEMAN  
JON SEVERSON  
WARD SHANAHAN  
JACK SHANSTROM

RICHARD SHERMAN  
JOHN SKEES  
EDWARD STEWART  
DEL STORODCK  
TED STUMP  
DON SWERDFEGER  
JACK THOM

GEORGE TIFF  
GORDON TRAVIS  
GERALD TUCKER  
JACK WALKER  
RICHARD WHITTET  
RICHARD WOODS  
ROBERT ZARR

LEO AZINGER  
 JAMES CARRELL  
 DUDLEY DEAN  
 WILLIAM DEMMONS  
 RICHARD DEWALT  
 JAMES DURADO



JAMES FARRINGTON  
 JAMES FARRELL  
 RAY HALUBKA  
 DONALD HALVERSON  
 PAUL HEINZ  
 RALPH HERSHBERGER



JACOB HOFFMAN  
 ROBERT HOYEM  
 EUGENE JUROVICH  
 TED LANDHAMMER  
 DAVID LAROM  
 PHILLIP LILLEY



ARTHUR LUNDELL  
 MATT MATTSOJ  
 DONALD MILLER  
 JOHN PUTTER  
 CARL ROHNKE  
 PAUL ROHNKE



## SIGMA PHI EPSILON



Our photographer arrived just in time to catch some of the SPE's finishing up their Inter-scholastic decoration before the judges arrived.



DAVID SANKS  
LOREN SMITH



GERHARD STRUCK  
CHARLES TEAGUE



TOM THOMAS  
CARL WESTRY



RICHARD WITTING  
DALE WING



CLIFF WORDAL  
THEODORE ZIMMERMAN



Dudley Dean, capable Sig Ep president, was graduated from the University the end of winter quarter. He immediately accepted a position with an oil company.

Under the cold stare of big brothers DUD DEAN and CHUCK TEAGUE, the SPE proletariat plodded through another pleasant year with adequate diversion provided by such affairs as the dinner dance, the Queen of Hearts Ball, and the fabulous Bowery Ball, all planned by social chairman DICK DEWALT. Local sports pages praised DON HALVERSON, Grizzly half-miler. MATT MATTSO gave the orders as Cadet Colonel for Air ROTC. Yell king GENE HOYT served fall quarter as Imperial Potentate of Kams and Dregs. BOB HOYEM took an active part in all University music circles, and JAMES CARRELL, JAMES DURADO, and PAUL ROHNKE participated in chorus and Sinfonia, band and orchestra. President of the Lutheran Student Association was SFE RAY WOEPFEL.

The brothers combined forces to produce the smoke jumping exhibition as an Interscholastic house decoration, going all out to make their exhibit letter-perfect.



## THETA CHI

Theta Chi president JOHN IM-SANDE also served as president of Interfraternity Council, both jobs of which he carried out in his usual capable way.

ALVIN ANDERSEN  
CLIFTON BAILEY  
JOHN BEAM  
JAMES BENSON  
CLYDE BLAKE



JAMES CINKER  
GORDON CORIN  
CALVIN DAVIS  
FRED ELY  
ROLF HARMSEN







GEORGE HARPOLE  
DEAN HART  
HAROLD HARVEY  
JOHN IMBANDE  
WILLIAM MATLOCK  
RICHARD McMEERIN



ALLEN PATTON  
WILLIAM PAULSON  
PETER REINER  
RONALD RICHARDS  
HAROLD RICHLIE  
RICHARD RODA



D. GORDON ROGNLIEN  
RALPH RUNDLE  
JACK SANDS  
DAN SCHOENMAN  
ROBERT SENNER  
DUANE SEVERSON



ORRIS SEVERSON  
DARRELL SPENCER  
RICHARD TRACY  
EDWARD WALTERS  
NIC WOOD

Hammers, saws, and paint brushes went flying as the Theta Chi's moved into their newly remodeled University avenue abode. Interior and exterior alike of the house were again remodeled temporarily by the brothers for the annual Hobo Arts ball, one of the campus's most successful functions. Winter quarter Theta Chi's don their formal clothes, shoes and all, and grandly produce their Red and White ball. Back to their levis in the spring, the boys gave a Circle Bar-X Roundup party. Individuals who were well known on campus were PAUL BEAN, Newman Club president and general chairman of Mardi Gras, BILL SHREEVE, president of PEK. Traditions board member NEAL McCURDY, who also was in Pershing Rifles, and ROLF HARMSSEN, who won the Forester's beard contest.



# QUEENS

Introducing:

Miss Kathryn Hudson  
Homecoming Queen



Introducing:

Miss Berta Huebl  
Mardi Gras Queen



# OF MSU

Introducing:

Miss Dorcas Snyder  
Pershing Rifle Sweetheart



Introducing:

Miss Marie Austin  
Sweetheart of Sigma Chi



Barbara Berg, SPE Queen of Hearts



Eileen Polk, R.O.T.C. Coed Colonel



Annamarie Kovatch,  
Phi Sig Moonlight Girl



Joann Haftle, Miss Photogenic

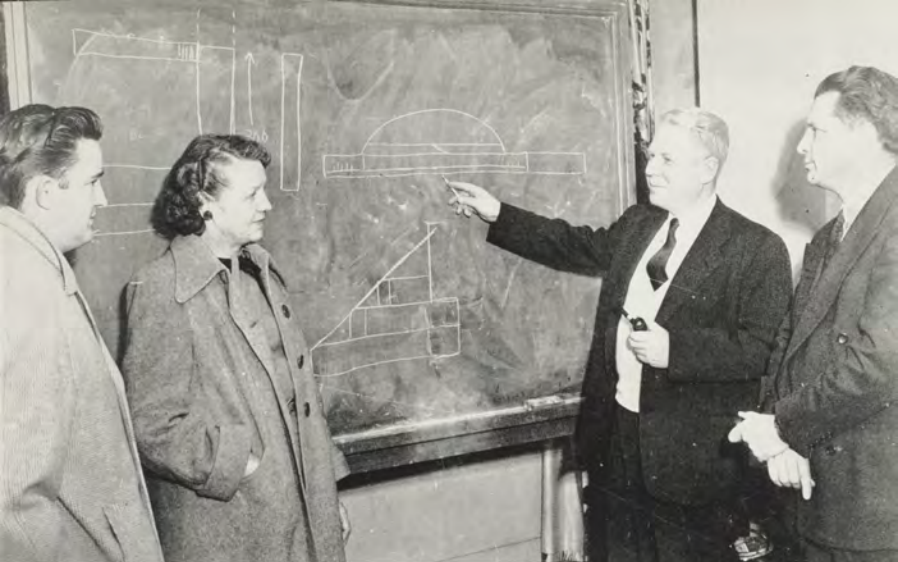

## ADVERTISING AND INDEX

While the staccato rhythm of pounding hammers blended with the hum of electric saws and straining motors, new plans for more buildings were being made this year. Above (left to right) Kaimin editor, Lew Keim; Student Union director, Cyrille Van Duser; President Carl McFarland, and Dean of Students, Herbert Wunderlich discussed the Field House and a new Student Union.

MONTANA GROWS

Complete  
plate-making  
service



Your Order

*Shelton & Co.*  
*214 1st Ave. S.W.*  
*Seattle, Wash.*

2127

1. Combination line and half tone ✓
2. Electrotype of above ✓
50. Dry matrix ✓
50. Baked matrix ✓
5. Mounted steel ✓

Invoice and  
Bill on one

ONE  
CALL  
DOES  
IT ALL

SE<sub>neca</sub> 7237

Artercraft

ENGRAVING AND ELECTROTYPE COMPANY

SENECA 7237

2809 THIRD AVENUE

SEATTLE 11, WASHINGTON

BOX 2190





# KNOW MONTANA

## Education In the Early-Day Mining Camps

Four years after the first school in the Montana territory was opened at Bannack and three years after the first regular public school was started in Virginia City, pioneer teachers in 1867 were providing their students with an education through what today is the eighth grade.

However, any student who completed that training—through the eighth grade—was considered to have a high school education.

Pupils starting in school were assigned to the eighth grade and graduated from the first grade—just the reverse of the present system.

Upon graduation from the first grade, students were required to take examinations to obtain a certificate. Tests were given in the home and the cost of the diploma was set at \$6. All problems in the test had to be accurately answered before the applicant qualified for the certificate.

Because early-day schools did not have a common textbook of any kind, study in each varied. The commissioner of education—that was the title of the superintendents—however, tried from the start to establish regular courses of study. It was not until 1881 that a uniform textbook law was placed on the statute books by the legislature, and not until 1889 that a uniform course of study was made mandatory.

A list of those who attended the early-day schools and who later became prominent in public life in Montana were Austin Gornley, Cascade attorney at one time; Dr. LeRoy Southmaid of Great Falls; Judge Lew L. Calloway, State supreme court, and Judge Lee Word, former associate justice of the high state court.

## **ANACONDA COPPER MINING COMPANY**

*"Work for a Greater and More Prosperous Montana"*

**THIS IS A PROJECT THAT SHOULD INCLUDE ALL MONTANANS**



Stoodley, Agnes L.	70, 125
Story, Joel M.	
Sirance, William C.	
Struckman, Robert P.	58, 123
Stump, Patricia A.	
Sucky, John F.	66, 67
Sutton, Robert	64, 65, 114, 151
Swackhamer, John W.	80
Szwarcman, T. G.	10
<b>TASCHER, HAROLD</b>	80
Taylor, Archer S.	77
Taylor, Norman E.	50, 51
Teel, Stanley M.	64
Thompson, Iola A.	
Thompson, Jane J.	
Thorsrud, Deanne	70, 179
Toelle, J. Howard	61
Torrifmon, Herbert	
Turner, Robert T.	49, 78
<b>UNGAR, KENNETH</b>	
<b>VANCE, ESTHER C.</b>	
Van Duser, Cyrille	11, 40, 122, 124, 131, 138, 225
Voeit, Vernon C.	80
<b>WALBRIDGE, THOMAS A.</b>	67
Waldron, Ellis L.	
Walsh, Jean	
Ward, Joseph T.	
Warden, Helen L.	128
Waters, Charles W.	55
Weisel, George F.	69
Weiss, David W.	73, 141, 142, 143, 147
Wendt, Rudolph	64, 65
White, M. Catherine	
White, Elaine	
Whitsett, Theodore L.	59
Williams, Ross A.	54, 55
Wilson, Brenda F.	50
Wilson, Vincent	70, 131
Wise, Marjorie M.	
Wollock, Abe	
Wood, Bruce K.	116, 117
Wood, Clara C.	117
Wren, Melvin C.	49, 78
Wright, James P.	
Wright, M. P.	11
Wright, Philip	69
Wunderlich, Herbert J.	9, 114, 122, 124, 125, 131, 225
<b>YATES, LELAND M.</b>	77
<b>ZEGER, JOHN F.</b>	158, 166
Zeger, Mabel S.	
Zeigler, George T.	81
Zeutly, Edward J.	

You'll Find All Your  
Friends  
at the

# BLACKFOOT TAVERN

CLAUDE JONES, Prop.

Enjoy Its Friendly  
Atmosphere . . .

## GREETINGS "GRIZZLIES" . . .

and Best Wishes to all Our Friends at "M. S. U." from  
Your Friendly Bank Located Atop "The Richest Hill on Earth"

# Metals Bank & Trust Company

Butte, Montana

"HELPFUL BANKING SINCE 1882"

Member F.D.I.C.

When In Butte . . .

Enjoy Yourself  
at the  
Friendly

## HOTEL FINLEN

C. PAT EGAN, General Manager

## EVERYTHING IN FLOWERS

PREPARED BY EXPERTS

OVER 40 YEARS OF EXPERIENCE

HOME-GROWN FLOWERS LAST LONGER

## GARDEN CITY FLORAL COMPANY

## Heinrich Jewelers

MISSOULA, MONTANA

ART CARVED DIAMONDS

ELGIN WATCHES

You'll Like . . .



. . . none Finer

## STUDENTS

### AABOE, KERMIT DONALD

Abbott, James Arlin	46, 99, 122, 185, 216, 217
Abbott, JoAnn	71, 89
Abbott, Robert Bradley	47, 51, 83, 124, 216, 217
Adams, John Lee, Jr.	
Adams, Judith Sidney	99, 182, 200
Adams, Mary Lee	99, 188
Adamson, Jack Clyde	99, 206
Addor, Marian Francis Cline	
Aker, Rosemary	22, 82, 99, 188, 194, 195
Albertson, Clarence Gerald	53, 83
Alex, Peter John	
Alexander, Clyde William	31, 92
Alkire, Robert Frank	57, 208
Alva, Edward Ray	
Allen, Franklin Gates	
Allen, John Aloysius, Jr.	
Allen, Sara Jean	
Allins, Robert Merrill	
Allison, John Tibbetts	99, 185, 208
Allen, Clarence Elroy	34, 56
Alton, Lorraine Robert	
Ammerman, Harvey Francis	92, 186
Amundson, Marvin Alfred	
Amuro, Alfred Masao	
Anderson, Georgia Elaine	82, 99, 116, 190, 200
Anderson, Kenneth Bruce	
Anderson, Alvin Clifford, Jr.	47, 51, 220
Anderson, Carol Jean	82, 99, 182, 200
Anderson, Charles Roy	
Anderson, Dorothy Nielsen Beck	
Anderson, Douglas Lelroy	24, 46, 51, 83, 91, 116, 124, 127, 136, 138, 214, 253
Anderson, Edward Wayne	169, 163, 162, 171, 172, 178, 209
Anderson, Eleanor Joyce	20, 47, 99, 188
Anderson, Eleanor Pickens	202
Anderson, Lois Mae	99, 117, 189
Anderson, Lyla Lee	
Anderson, McKinley Theodore, Jr.	41
Anderson, Norman Duane	40, 83, 131, 208, 209
Anderson, Patsy Louise	99, 188, 198
Anderson, Rosemary Ruth	47, 112, 113, 124, 200, 201
Andreasen, Carol Jean	25, 182
Andreasen, Willis Elizabeth	189
Andrus, Earl E.	
Andrus, Michael Allan	
Ansel, Charles Frank	
Antonick, Robert Louis	158, 178
Archer, Ramon Nelson	47, 214
Archibald, Donald George	168, 169
Argenbright, Edward Frank	99, 186, 216
Armentrout, Adelia Bertha	
Armour, George Renaud	
Arnes, Franklin Delano	143
Artz, Robert Manfred	70, 71, 130, 216
Ask, Thomas Martin	66, 62
Aitchison, Robert Bennett	
Atkinson, Roberta Hazel	82, 99, 146, 181, 188, 198
Aussenstein, Marjory Louise	17, 99, 188, 196
Aune, Helen Marie	47, 130, 182, 194, 195
Austin, Curtis Joseph	92
Austin, Cyrus Weck	92, 208
Austin, Howard Ralph	47
Austin, James Thomas	
Austin, Marie Mildred	82, 99, 168, 196, 197, 223
Avery, Lois Arlene	
Avery, Tess Darlene	92
Arimser, Leo Joseph	99, 218
BABB, LLOYD C.	47
Bachman, Douglas Lawrence	
Bachman, Jean Rae	92, 198, 199
Bachman, Joan Pae	46, 82, 92, 111, 113, 116, 123, 198
Bacon, Ralph William	31, 71
Bacon, Ronald Neal	149
Baker, Jane Marcia	92, 179, 189, 196
Bailey, Clifton Earl	85, 118, 192, 220
Bailey, Janet Irene	82, 92, 200
Baird, Richard Harris	47, 211
Baird, Thomas Alva	61
Baker, Fredric August	
Baker, Lois Jean	68, 69, 113, 136, 190
Baldwin, Boyd Franklin, Jr.	85, 128, 214
Balkovetz, Virginia M.	46, 63, 151, 183, 190
Bar, Donna Mae	70, 71, 126, 178, 181
Barbee, Elizabeth Rhodes	77, 83, 179, 182, 202
Barbieri, Albert F.	
Borde, Dale	72, 200
Bartley, Roy Vester	83, 216
Barkman, Audrey V.	
Barkman, Edwin Charles	
Barthart, Erna Rae	99, 190
Barone, Vincent Anthony	
Barraclough, Mary Edith	
Barratt, Edgar Morton	
Barratt, Howard Eugene	
Barratt, Patricia Jean	99, 188
Barratt, William Johnson	99, 184
Barry, Donald Vincent	
Barstad, Ingrid Marie	92, 196
Barthel, Ronald Douglas	
Bartich, Daniel Paul	83, 114, 189
Batten, William John	
Bauer, Wayne L.	185, 214

Bauman, Fred Donald	47, 51, 83
Bayers, Byron A.	
Bayley, Lee Harvey	100, 114, 184, 216
Beach, Robert David	85, 169, 178, 214
Beam, John Cooke	31, 100, 118, 220
Bean, Paul Bernard	56, 118, 220
Bear, Joseph Thomas	
Bear, Meredith Lorraine	52, 53, 116, 190
Beccari, Paul Joseph	
Beck, Howard Beiden	137
Beck, Roderick Bryant	
Beckstrom, Paul Chaimers	114
Beckwith, Donald Ernest	
Becky, Joyce Lenore	100, 188
Bedey, Frank William	
Becker, Maryanne Charlotte	100, 188, 194, 195
Beeson, David Lloyd	
Behner, Mas Christine	21, 100, 150, 181, 182, 200
Belchie, Douglas Paul	51, 83, 85, 91, 125, 127, 214
Belcher, Robert Lee	
Bell, Betty Ellen	72, 203
Bell, William Archie	114
Belland, Jack Merlyn	52, 80, 192, 210, 211
Bellis, Harold Allen	
Bellis, Harriet Maxine Hightower	179, 181, 194
Bennett, Arthur Alexander, Jr.	
Bennett, Charles William	
Bennett, John Dacre	47, 211
Bennett, Raymond Edwin	100, 184
Bennie, Robert Thomas	
Benson, James Robert	100, 220
Benson, Marianne Maryaret	90, 100, 190, 194, 195
Berg, Andrea Heisen	
Berg, Barbara Lou	20, 92, 252, 203, 224
Berg, Edward Arthur	
Berg, Lyle Louis	53
Berg, Paul Frederick	
Berg, Thomas Raymond	
Bergquist, Eddie James	
Bergsine, Richard Maurice	150, 185, 216
Berlin, Gaylord Roger	
Bernals, Fred Theodore	
Bethke, Edton William	68, 114, 182
Bibler, Ronald Douglas	100, 185
Biehl, Glenn Alexander	100, 186, 211
Bielders, Joan Frances	82, 100, 195, 203
Biggerstaff, Richard Stephen	47, 51, 131, 216
Binet, Betsey Louise Sherburne	72
Bingham, Ralph Lee	
Bishop, John O.	
Bisell, Donald Frederick	100, 167, 165, 169, 186, 208
Bjorklund, Richard Guy	69
Bischof, Arnold Allen	100, 185, 214
Black, William Stason	47, 83, 88, 216
Blackburn, Joe	
Blackwood, John Feely	92, 110, 185, 214
Blair, Jerry Eugene	56, 100, 185
Blair, John Hobrooks	47, 83, 213
Blake, Clyde Davies, Jr.	54, 55, 56, 220
Blake, Susan Marie	100, 180
Blakely, Lawrence Mace	
Blanchard, Ralph Edward	
Blankenship, Thomas Hall	47, 51, 184
Blankman, Emma Lee	
Block, Daniel Garth	56, 68
Blodgett, Max Herman	
Blouel, Elizabeth Anne	92, 127
Blush, Neal Jefferson	78
Bobinski, Zenon Alexander	
Bocker, Olin Duane	
Boe, Ned Gordon	47, 186
Boedecker, Charles Francis	53, 78, 80
Boehme, Patricia Ann	100, 188, 194, 195
Boettner, Roger Neilson	100, 211
Bofto, Leland Maurice	
Borut, Lionel James	83, 85, 192, 206
Botteuillet, George Don	34, 83, 124, 127, 208, 209, 255
Bolleau, James David	
Boland, Edward Michael	
Bolender, Jack Allen	56
Boles, Forrest Howard	100
Bolhorst, Forrest Darrell	
Bolis, Chick Fredrick	100, 211
Bolton, Frank Leslie, Jr.	
Bolton, James Aloysius	
Bonander, Joyce Mary Ann	100, 188, 198
Bond, Edna Merle	
Bonire, Robert Gene	
Boos, Daniel Stewart	62
Booth, Mary Kathleen	41, 92, 198
Boots, David Alan	
Borbers, Adrienne Florence	82, 100, 118, 168, 203
Borbers, Jean Cecelia	100, 188, 196
Borbers, Louis Frederick, Jr.	47, 216
Border, Donna Yvonne	92, 97, 114, 125
Borgerson, James Briggs	92, 213
Borine, William Thomas	
Boucher, Stella Lorraine	71, 100, 117, 188
Bousc, Arlene Beth	
Bovindone, George Gell	100, 137, 185, 214
Boylan, Jerry Tennant	
Boyd, John Charles	100, 123
Boyer, Charlotte Phoebe	85, 190
Boyer, Mary Lynell	100, 188
Boyle, W. Antoinette	194, 195
Brackett, Helen Ann	
Bradbury, Phyllis May	92, 190

# FLIGELMAN'S

Helena, Montana

ONE OF MONTANA'S FINE STORES



Coca-Cola Bottling Co. of Missoula

# MISSOULA HOTEL

Jungle Club-Coffee Shop

Crystal Bar

Montmarte Cafe

# The Style Shop

MONTANA'S FINEST STORE FOR WOMEN

GREAT FALLS

ERNIE SHADOAN

PHYLISS SHADOAN

## BOOKS AND SUPPLIES

## SPORTING GOODS

## GIFTS

## TOILETRIES

## CANDY - TOBACCO

Keyed to the student needs, the Student Book Store provides a place to shop economically and easily. Sound management and efficient operation bring you the most favorable prices. In short . . . your best shopping bet is the STUDENT STORE. Don't forget the STUDENT STORE mail-order system which allows you to take advantage of many fine buys even after you graduate.

# Student Book Store

STUDENT UNION BUILDING

Relaxing Refreshment Between  
Classes in Your

# Student Fountain and Cafeteria

STUDENT UNION BUILDING

Bradley, Gordon Ronald	
Bradley, John Andrew	
Bradshaw, John Allen	
Bradshaw, Kieth Charles	
Brammer, Monte Franklin	56, 100, 185, 213
Brant, Donald Willis	160, 168, 169, 178
Bratton, Jeanette Henrietta	
Bravos, Elaine Georgia	83, 153
Bray, Thomas Arthur	76
Brayman, Bonnie May	
Brazier, Peter B.	78, 208
Brazil, Floyd Robert	
Brecht, Robert Joseph	
Brechbill, Anna	
Brechbill, Beryl Alice	
Brechbill, Carol Flächner	
Bredberg, Marlene Gloria	47, 50, 51
Bremicker, Gilbert Theophilus Jr.	114
Brennan, Barbara James	75, 194, 195, 192, 123
Bridgestine, Elenore M.	80, 153
Bridgestine, Marjane Lavonne	46, 92, 112, 152, 153, 205
Britton, Gerald Thomas	78, 192, 214
Britton, John Lars	
Brockley, William Robert	49
Brodie, Nancy Jo	100, 182
Brome, Joseph Louis	100, 190
Brooks, Darlene Ann	
Brooks, Katherine Joan	18, 92, 111, 124, 196, 199, 253
Broot, Dean	160
Browder, Alice Jarman	
Browman, Andrew Arnold	151
Brown, Bruce Oliver	57
Brown, Donna Jean	100, 143, 180, 194, 153
Brown, Eileen Lucille	100, 188
Brown, Firman Hewitt, Jr.	
Brown, H. P.	47, 208
Brown, James Howard	92, 213
Brown, Kenneth Joseph	
Brown, Larry Huff	85, 114, 213
Brown, Lenora Ione	179, 190
Brown, Leone Virginia	85, 194
Brown, Margery Arlene Hunter	
Brown, Robert Lee	
Brown, William Kilgore, Jr.	61
Brubaker, James Lyman	
Bruce, William	47, 182, 190
Brumley, William	
Bruddett, Emery Walter	68, 67
Brush, George Oliver	52
Bryan, Cloie Howard	83, 85
Bryan, Donald Dean	
Bryce, Paul Michael	93, 211
Bryson, Cynthia Elizabeth	41, 71, 77, 100, 117, 188
Buchanan, Robert Walter	85, 214
Buck, Fay Louis	71
Buckingham, Jack Lyle	52, 83
Buckingham, Rae L.	100, 190
Budins, John William, Jr.	
Buer, Irene Beverly	100, 188
Bugli, Rose Irma	47, 50, 196
Bukovatz, Ray Fred	
Buley, Charles Arnold	
Buls, Alice Anne	85, 129, 147, 152, 194, 195
Bundren, Dorence Lee	
Burdick, Thomas Orford	
Burcan, Dwight Albert	100, 184
Burgess, Jim Arthur	134
Burgett, Lowell Ormand	65, 153
Burke, Howard Eugene	93, 186, 216
Burke, James Edward	85, 160, 178, 186, 216
Burke, Robert F.	83, 86, 123, 216
Burke, Wilbur Myers	
Burnell, Harry Allison	40, 51, 86, 123
Burnett, Mary Ann	83, 111, 118, 203
Burnett, Patty Carole	47, 203
Burns, Mary Josephine	77, 100, 116, 198
Burr, Robert Stanley	60, 62, 131, 254
Burroughs, Edward Robbins, Jr.	56
Burton, David Eugene	
Burton, Glen David	51, 114
Burton, Janice Joy	100, 186, 203
Burton, William James	62
Bush, Owen Harold	
Butcher, Lucy Lee	86, 205, 253
Butler, Charles David	
Butorovich, Robert	
Buxton, William Neal	
Buzzell, Ruth Ann	100, 125, 149, 188, 198
Byerly, Kenneth Rhodes	100, 185, 216
Byrne, Robert Lee	
<b>CAINE, PAUL EUGENE</b>	100, 186, 216
Caldwell, Anns Jane	86, 127, 152, 190
Calhoun, Donald C.	
Call, Viola Ruth Clifton	
Callahan, Edward William, Jr.	101, 211
Callahan, Jack Martin	
Calvert, John Martin	
Calvert, Mary Alice	31, 111, 182
Cameron, Donald John	40, 51, 52, 74, 80, 112, 114, 118, 121, 122, 154, 216, 217
Cameron, Grace Marie	74, 203
Campbell, Buddy Eugene	
Campbell, Don Oliver	83, 213
Campbell, Murdo Angus	160, 178
Campbell, Myra Jean	56, 101, 196
Campbell, William Armour	32, 101, 136, 137, 171, 172, 185, 214
Cannon, Paul Murray	114
Cannon, Richard G.	79, 216
Cannon, Vernon Melvin	



PLANT AND OFFICE OF THE REPORTER PRINTING & SUPPLY CO.  
1402 1st AVENUE NORTH • BILLINGS, MONTANA

ABLE TO SUPPLY  
EVERY OFFICE  
AND PRINTING NEED

# REPORTER

## Printing & Supply Co.

1402 1ST AVE. N.

BILLINGS, MONT.

*printing*

PUBLICATIONS • OFFICE FORMS  
SNAP-OUT CARBON FORMS • RULING  
BOOKBINDING • RUBBER STAMPS

*office supplies*

ART METAL STEEL OFFICE FURNITURE  
REMINGTON-RAND BUSINESS MACHINES  
DUPLICATING MACHINES  
DICTATING EQUIPMENT

## Missoula Hardware & Plumbing Company

PLUMBING — HEATING

AIR CONDITIONING

PHILCO APPLIANCES — EASY WASHERS

SUPERIOR DRUG AND FOUNTAIN SERVICE

## Hollyoak Drug Company

H. F. FLAHERTY

"WHERE FRIENDS MEET"

S. Higgins at 6th St.

Missoula, Mont.

## HOTEL FLORENCE

"AMERICA'S FINEST SMALL HOTEL"

MISSOULA, MONTANA

Cardinale, Kathryn Jean	86
Carey, Joan Margaret	101, 118, 139, 190
Carey, Mary Ellen	101, 118, 188
Carlsack, Aliceann	101, 118, 151, 188
Carlsack, Robert Thomas	68, 67, 214
Carl, Frederick George Grover	86, 106, 214
Carlson, Loyal Eugene	69, 120, 188, 171, 172, 178, 208, 209
Carlyle, Colleen Elmora	101, 108, 196
Carpenter, Arlene Estella	93, 196
Carpino, Paul Samuel	
Carroll, James Romilt	65, 82, 93, 149,
	151, 218, 219
Carrie, Marlene Ann	78, 112, 113, 202, 203
Carrisi, Marjeanne Dolores	98, 140, 196
Carruthers, Arnold Vane	
Carruthers, Catharine Jean	93, 180, 196
Carruthers, Robert Vern	
Carter, Gary Lee	101, 187, 185, 213
Carter, Harley Willis	
Carson, Gilbert George	72, 192, 216, 217
Casey, Don Robert	47, 186
Casey, Patrick James	233
Caster, Robert Lee	
Cates, Fred Hayes	
Cates, Ralph Larson	101, 214
Cavan, Robert Henry	
Cavanaugh, Robert Vincent	
Cech, Franklin Charles	55
Chaffee, James Leroy	
Chaffin, Glenn Myers, Jr.	93
Chamberlain, Karl Stephen	
Chamberlin, Jack Leon	79, 56
Chamberlin, Rex Albert	
Chambers, Hyatt MacDonald	
Chambers, Milton Winfield	
Chaney, Donald Lee	92, 110, 103, 216
Chanman, Juanita Mae	101, 139, 183
Chapman, Robert Everett	93, 198
Chase, John Mac	93, 127, 162
Chattin, Wayne Howard	101, 185, 216
Chauvin, Kervine	116
Chelgren, Eldon Edgar	47, 51, 83, 211
Chesmore, Emily Ann	78, 139
Chesover, Robert Charles	58, 86, 214
Chinke, Edward Lee	101, 139
Chininger, Shirley Ann	
Christensen, Albert George	60, 211
Christiansen, Eugene Martin	93, 184, 213
Clinker, James Russell	101, 185, 220
Clark, Allan Robert	48
Clark, Allen Thorman	
Clark, Donald Grant, Jr.	51, 86, 171, 172, 178, 218
Claxton, Charlene Elizabeth	
Claypool, Norman George	48
Clayman, Richard Vincent	
Cleland, John Franklin	
Clement, Neal Duane	80, 114
Cline, Beverly Ann Odden	
Cookley (Swartz), James Elton	
Coffey, Georgia Ann	
Coffman, George Raymond	
Cocswell, Edward Borden, Jr.	93, 213
Colby, Edmund Kinzel	83, 93, 149, 214
Cole, Ann Lucile Rawlings	
Cole, Donald Duane	62, 74
Cole, James Howard	83, 132, 131, 154
Cole, William Edwin	66, 67
Coleman, Edwin Baker	68, 69, 234
Coleman, Jean Duane	101
Collins, Harold Clifford	153
Coloff, Nathaniel Lawrence	65, 86, 117, 131, 152, 184
Colvert, Delynn Cward	74, 186
Concha, Gerald Joseph	86, 118
Concho, James Emmet	
Conaway, Claudia Carlotta	
Conley, Margaret Reeser	
Council, Patrick	
Conner, Charles Leon	88, 130, 108, 178, 186
Connors, Dorothy Marie	
Connors, John Edward	
Conway, Margaret Mary	48, 50
Cook, Robert Eugene	
Cooke, Bob D.	
Cookson, William Van	
Cooper, Charles Nathan	101, 138, 185, 208
Cooper, Edwin Thomas	
Cooper, Louise	93, 113, 150, 193
Coppede, Georgiana	21, 82, 93, 150, 182, 200
Coppede, Jack Wayne	70, 163, 178, 212, 213
Cordrey, Nedra Suzanne	
Corin, Gordon Rankin	86, 220
Corin, Marvis Elizabeth	86, 179, 181, 196, 197
Cornlin, Joyce Virginia	
Couch, J. Howard	
Curr, William George	
Cusack, Rosemary Christine	41, 86, 205
Custer, Bernard Arthur	54
Coston, Charles Thomas	173
Cate, Dolores Elsie	101
Cutter, Catherine Cecilia Ann	79, 198
Cutter, Thomas William	
Coughlan, Carol Grace	86, 188, 198, 199, 254
Coushene, Charles Lloyd	
Couture, Jeanne Louise	31, 46, 63, 127, 152, 153, 154, 190
Cover, William Howard	94
Covey, Robert Mathias	
Cox, Carmelita Jane	17, 101, 188, 198
Cox, Irvin Wayne	
Coyan, William Harold	101, 186
Cragholm, Ellsworth Andrew	

Craig, Benjamin Lawrence	48, 51, 83, 216
Craig, Charles Eugene	101, 188
Craighead, Lorraine Jenevieve	101, 188
Crane, Mariene Joyce	35
Crescen, Mariene Ann	110, 138
Crist, Richard Lavelle	110, 138
Criswell, Theodore Johnson	86, 152, 202
Cristell, Carol Diane	46, 93, 112, 151, 155, 190
Crytell, Stella Adaline	46, 112, 151, 152, 155
Crocker, Virginia Ann	101, 188, 198
Crockett, Katharine Ann	101, 112, 127, 149, 152, 188, 202
Crockett, Marjory Jean	86, 152, 202
Croghan, Dwight Eugene	86, 93, 211
Croghan, Joan Marion	101, 188
Crosser, Loraine Marion Thom	48, 83, 214
Crossman, David Allen	50, 118, 123
Crossman, Gerald Roy	161
Crouch, Ethel Carolyn	80
Crumley, Robert Lee	75, 76, 206
Cummings, Genelia Elizabeth	86, 93, 211
Cunningham, Louis John	101, 185, 208
Cunningham, Scott Alan	52, 190
Curran, Patrick W.	86
Currell, Roy Snyder, Jr.	101, 118, 188, 208
Curtis, Marynell Patricia	86, 216
Cushman, Beecher Patrick	69
Cushman, Carol Marie	101, 118, 188, 208
Cusker, Henry James	86, 216
Cutler, Robert Eugene	86, 93, 211
<b>DAHL, JEROME RUSSELL</b>	56, 96, 184
Dahl, Nona Victoria	68, 69, 114, 117, 180
Dahlman, Julia Darlene	18, 86, 196
Dale, Eugene Vincent	101, 117, 188
Dale, Dana Louise	89, 110, 216, 217
Dallas, Richard James	18, 77, 92, 205
Dalling, Sharon Kay	60, 62
Daly, Gene Benedict	82, 101, 188, 200
Dambly, Janet Marie	71, 105
Daniels, Jack Tupper	82, 81, 114
Dankers, William Henry	161, 178
Dantle, Robert Gene	101, 188, 213
Dasinger, Douglas Delano	33, 48, 51, 208
Davidson, Jack	101, 188, 216
Davidson, Ian Bruce	101, 188, 216
Davidson, James Edward	62
Davidson, John Robert	76
Davis, Arthur Edwin	69, 220
Davis, Calvin Ray	52, 182, 184, 178, 213
Davis, Charles Henry	48, 51, 218, 184
Davis, Charles Wesley	101, 188, 198
Davis, Donald Wilson	93, 190
Davis, Evelyn Ida	93, 198
Davis, Georann	101, 188, 198
Davis, Gwendolyn Louise	86, 149, 151, 152, 171, 172, 178, 186, 213
Davis, Helen Lucis	93, 202
Davis, Samurt Eustace	51, 83, 185
Davidson, Patricia Ann	101, 114, 184
Davidson, Robert Earl	101, 188, 198
Dawson, Charles Douglas	101, 114, 184
Dawson, Ralph Morris	101, 188, 198
Dawson, Wilma Jean	80, 101, 190, 205
Dax, Carol Ann	18, 93, 126, 137, 156, 195
Day, LaVerne Ewenna	48, 182, 218, 219
Dean, Charles Dudley	93, 110
Dean, John Lewis	93, 110
DeAndre, Douglas Carl	93, 111, 213, 116, 124, 127, 149, 190, 194, 195
DePorch, Shirley Jean	149
DeGreene, Kenyon Brenton	46, 161, 155
Dehon, William Nixon	101, 135, 205
DeJarnette, Betty Joan Rumph	85, 114, 149, 151
DeJarnette, Mary Brewster	62, 118
DeJarnette, Monroe Campbell	158, 169
deJans, Ains J. Gerden	93, 161, 167, 178, 186, 213, 214
DeJany, Dexter Lee	51, 82, 86, 110, 124, 214
DeJany, Douglas Lee	218
DeLara, Joe Frank	93, 208
DeMers, Harrison Hugo	101, 190
Demmons, William Herbert	101, 190
Dempsier, John Robert, Jr.	86, 213
Denham, Peggy Jane	86, 213
Dennis, Daniel Leslie	86, 213
Denny, Earl Walter	86, 213
Densmore, Marilyn Barrett	48, 120, 178, 213, 213
Densmore, Park	24, 48, 178, 212, 213
Densmore, Peter Kennedy	83, 216
Denson, Alexander	161, 178
Deuchler, Owen Herbert	81, 218, 219
Devan, George Andrew	76
DeWalt, Richard Charles	101, 185
DeWitt, Robert Steve	101, 149, 166, 211
Dick, James Kirk	101, 188
Dickey, Juan Rayner	101, 185
Dickinson, William Andrew	101, 149, 184, 214
Dickson, Gwendolyn Anne	86, 189, 193, 234
Dillon, John Benner	101, 188, 198, 204, 155
Dillon, William Eugene	83
Dinn, Winifred Marian	18, 39, 86, 188, 194, 155
Dirt, Wesley Roy	83
Dissly, Robert Louis	101, 149, 166, 211
Divine, Don Ross	101, 188
Dixon, Betty Ann	101, 188
Dixon, Claire Leigh	60, 81, 74
Doekery, Raymond Edward, Jr.	86
Doggel, Lawrence William	74, 80, 86, 118
Doherty, Catherine Clara	194, 195
Doherty, Mary Helen	101, 118, 158
Dois, Edwin H.	66, 67, 216
Doite, Max Clarence	54, 96

... SPECIALIZED CAMPUS PRINTING

*Delaney's*

**BUREAU OF PRINTING**

FINE PRINTING AND LITHOGRAPHING

STATIONERY — OFFICE SUPPLIES

PHONE 4-4079

PALACE HOTEL BUILDING, MISSOULA

Save Every Day at

**CLARK'S**

**FOOD MARKETS  
BILLINGS**

FOUR COMPLETE MARKETS  
TO SERVE YOU

CLARK FERGUS

"THE STORE FOR MEN AND WOMEN WHO BUY FOR MEN"

*Yandt's*  
MEN'S WEAR

MISSOULA, MONTANA

Kuppenheimer Clothes - Florsheim Shoes

**TIRES**

**CAR — TRUCK — TRACTOR — INDUSTRIAL**

Western Montana's complete sales and service center for  
tires, all sizes, types and plys.

**CAR AND HOME SUPPLIES  
RECAPPING AND VULCANIZING**

GOODYEAR

ARMSTRONG

**TIRES**

**MUELLER-JONES, INC.**

130 W. Broadway

Missoula

# GO GREYHOUND

*.. it's today's BEST BUY IN TRAVEL!*

For economy, convenience and frequent schedules, go Greyhound on all your trips to and from the campus. You'll enjoy going Greyhound, because low fares save extra money for vacation fun, and frequent schedules mean hours saved for longer visits with family or friends. Greyhound is ready to serve you with more schedules to more places every day, with first class transportation at lowest fares, with expert travel advice and assistance. See your local Greyhound agent today for schedule and fare information.

## GREYHOUND BUS TERMINAL

118 West Broadway • Missoula

Phone 2-2104



# GREYHOUND

FOR PICNICS OR  
SNACKS AT HOME

visit our

COMPLETE  
FOOD  
STORE

## STOP 'N' SHOP

OPPOSITE POST OFFICE

Missoula, Montana

# ANACONDA COPPER MINING COMPANY

## LUMBER DEPARTMENT

BONNER, MONTANA



Dolan, Jack Martin	
Dolven, Myra Jeanne	18, 86, 123, 190, 196, 199
Doulishorpe, Christine Ann	
Doulishorpe, Grace Emogene	39, 79, 97, 253
Doulishorpe, Oscar Lloyd	62
Domin, Robert John	
Dunnally, Jerry Daniel	139
Dovevan, John Edward	
Donovan, Shirley Ann	82, 162, 168, 196
Doolan, John Robert	86, 185
D'Orsi, Marie Rose	
Dorsett, John Thomas	92, 116
Douglas, Dolores Patsy	102, 196
Dowling, Donald Burnett	102, 185, 209
Doxie, Richard Norman	170
Draegfeld, Carlene Joyce	41, 198
Drake, Glen L.	62
Drake, Joseph William Jr.	
Dreidolf, John Francis, Jr.	93, 214
Dubay, Jay Wilfred	93, 166
Duff, Alda Marie	102, 149, 168, 196
Duff, Martha Phyllis Busey	
Duffy, Kenneth Hugh	93, 110, 216
Duford, James William	
Dufresne, Ron Cole	102, 214
Dunbar, Garret Robert	
Dunbar, John Philip	102, 185, 214
Duncan, John Asa	102, 216
Duncan, Thomas Leland	
Dundas, John Hamby	102, 184
Dundas, Robert Lee	46, 48, 131, 184
Dunham, Evelyn Louise Marie	
Dunlap, Jack Green	102, 186, 213
Dunn, Ray Joe	102, 168, 169, 170, 213
Dunning, Francis Edward	
Dunsell, Don Francis	
Dorado, James Rocco	65, 93, 152, 166, 218, 219
Durham, Billie JuAnn	86, 195
Durham, Lonnie James	
Durkin, Mary Joan	93, 198, 231
Dutton, Delos Mari	
Dutton, Earl Boyd	135
Dyas, Keith Eldridge	75, 78, 185, 214
Dybdal, Paula Jean	82, 93, 200
Dye, Ethlyn Fay	
Dyer, Arthur Lee	102, 186, 213
<b>EAKLAND, JAMES WARREN</b>	56, 86, 186
Eakins, Gilbert Royal	
Eakman, George Joseph	
Earl, John Angetine	94, 213
East, Joy Lemore	57, 59, 112, 113, 133
Echard, Donald Joseph	86
Eckstrom, Samuel Nick	
Edgerton, Richard Wallace	102, 114, 185
Edkins, William John	
Edmondson, Gerald Myron	79, 208
Edstrom, Neil Arthur	54, 145
Egan, Thomas Douglas	
Egan, Ima Freda	76, 86, 127, 196
Ehlers, Murray Fredrick	
Eichholz, Richard S.	149
Eidel, Philip Thomas	
Eigman, Daniel James	
Eliaison, Neil Harvey	71, 86, 186
Ellifson, Jay Richard	
Ellifson, Larry Frederick	102, 185, 214
Ellison, Donald Neil	67, 86, 216
Elmore, Betty Rose Myrie	94, 126, 189, 196
Elmore, Louis Neal, Jr.	
Ely, Fred Hutchinson	102, 220
Ely, Richard Wright	102, 149, 151
Emanuel, Alan	
Emanuel, Karen Helene	
Embody, Shirley Marie	57, 198
Emery, Olive Jean	
Emmert, John William Jr.	48
Emson, Marion Rodney	
Enloe, Donald O.	24, 86, 176, 213
Engelbreton, Daryl Eddy	62
Engelbreton, Carl Robert	143
Engen, Robert David	
Eger, Robert Clifford	102, 186
Engleb, Kristine Dolores	102, 186
Egge, Beverly Jean	82, 102, 188, 196
Ehr, Marilyn Mae	74, 198
Erickson, Arthur John	
Erickson, Don LeRoy	51, 192, 212
Erickson, Edwin Donald	86, 213
Erickson, Edwood Alfred	
Erickson, Mary Ellen	82, 102, 131, 202
Erdick, Joseph H.	52
Eryn, Wallace Eugene	
Esley, William Rodney	
Eustance, Artha Louise	102, 208
Eustis, James LeRoy	
Evans, George	
Evans, Jack Elton	
Evans, Joan Marlene	102, 188, 203
Everard, James Lynn	
Eybel, Mary Jo Whelen	
Eybel, William Walter	
Eyer, Walter Warren	94, 110, 118, 135, 217
<b>FABERT, GEORGIE AELENE</b>	79, 186
Fabert, Melvin Marion	
Fairbank, Leona May	57, 59, 127, 199
Fahy, Jack Allan	87, 214
Fain, William Lee	
Farrand, Charles Louie	87, 211
Farrell, James Edward	102, 218
Farrington, James Woodrow	102, 143, 185, 218
Faulstich Gordon, Ray	
Fausque, Betty Mae Pleuch	102
Fausque, Verne Gerald	75, 76

In the Shopping Center  
of the Midland Empire . . .

TWO FINE STORES TO SERVE YOU

**HART-ALBIN CO.**

**BOWENS** Hart-Albin Store  
for Men . . .

BILLINGS

Meet  
Your  
Friends



at the

**PALLAS CANDY SHOP**

Next Door to the Wilma Theatre

Best Wishes to the  
Class of 1953

From

YOUR SERVANT OF OVER 50 YEARS  
IN MISSOULA

THE

**MISSOULA DRUG CO.**

# SHADOAN'S

QUALITY CLOTHES AT POPULAR PRICES

## SHADOAN'S MENS STORE

BILLINGS, MONTANA

SHERIDAN, WYOMING



Everyone Stops at  
**BROWNIES**  
IN 'N' OUT

HAMBURGERS SHAKES POP

On Highway 10

DR. L. R. BARNETT

DR. W. L. BARNETT

DR. D. R. BARNETT

## OPTOMETRISTS

GLASSES FITTED  
ALL OPTICAL REPAIRS

129 E. Broadway

Missoula, Montana



## BON TON BAKERY

Missoula, Montana

Paurot, Richard Allen	29, 56, 83, 87, 140
Paust, Ronald Francis	51, 87, 213
Pawcett, Wilbur Train	
Pehr, Dale James	
Peditt, Raymond Charles	51, 78
Pelsch, Fred	
Pender, Ruby Jean	94
Perouson, Patricia Adele	75, 202, 203
Pichel, Wayne Christian	102, 185
Piehl, Edgar John	
Pine, William Edward, Jr.	163, 165
Pink, Gregory Burnell	
Pirn, Rudy Franklon	48
Pischer, Robert E.	76
Pisler, Eleanor Jean	57, 59, 190
Pitpatrick, Francis Harvey	
Pitman, Thomas Francis	102, 186, 213
Platagin, Douglas Max	
Plechnig, Darryl Lee	
Pleming, George Miller	102, 214
Fleshman, Donna Corinne	80
Fletcher, Charles Richard	63, 65, 116, 152, 185
Fletcher, Thomas Edward	
Flightner, Owendorn	48, 51, 112, 113, 198, 199
Flightner, James Arthur	
Fischer, Edward Lee	102, 152, 185
Folden, Wayne Wesley	114, 152, 153, 154
Foot, Margery Jean	59, 80, 87, 127, 138, 190
Forbes, Alton Dale	
Ford, James Lawrence Collier, Jr.	76, 94, 110, 118, 123, 213

Forman, Bernard Kim	
Fornall, Jerald Edward	
Forsell, Doris L. Clark	
Forsell, Louis Otto	82
Forsyth, LaMar Maximilian	63, 149
Forwood, Edward LeRoy	102, 186, 213
Forley, Darlene Eunice	102, 188, 190
Ford, Thomas Philip	48, 51, 152, 206
Fosse, Donna Mae	102, 188, 200
Foster, Albert David	
Foster, Lewis Krause	94, 186
Foster, Marilyn June	87, 126, 207, 201
Fowler, Anne Vivette	87, 128, 188, 198, 199
Fowler, Frank Austin	87, 94, 118, 184, 211
Fowler, Hugh Herbert	
Fox, Eleanor Claire	102, 152, 153, 154, 181, 188
Fraher, Patricia Louise	24, 46, 63, 67, 152, 185, 203

Frane, Albert Allen	
Francis, Ann Joseph	77, 87
Francis, Claude Zyte	87
Frank, Lawrence Lee	
Frank, Raymond Albert	94, 208
Frankovich, John Albert	
Frans, Ruth Margaret	102, 188, 190
Fraser, Douglas Robert	48, 211
Fraser, Robert Berkeley	85, 78, 112, 113, 124, 214
Fredking, William Joseph	
Fredricks, Duane Leonard	
Freddie, Elmer Oliver, Jr.	
Freeman, Glenn Wayne, Jr.	86, 102, 124
Friebel, Richard Henry	102, 184
Frey, Gary Eugene	
Friend, Jean Marie	102, 188
Frisby, Dorothy Conrad Pope	
Frost, Edwin Charles	
Fry, Harry William	
Fuchs, Harry Edward	48, 51, 216
Fuller, Richard R.	66, 67
Fulmor, Maureen Bentley	
Fulton, Martha Jane	

<b>GABRIEL, ROBERT WILLIAM</b>	68, 214
Gaethke, Jane Ellen	153
Gagermeier, Louis John	
Gaines, Thomas Lee	
Gaisano, Elizabeth Teresa	94, 118, 152, 190
Gallagher, Gary Joe	51, 87, 211
Gallagher, Seumas Vickie	
Gallus, Roy Marvin	102, 186
Galpin, Bill Harley	
Galpin, Donald Robert	
Galt, Phyllis Diana Clark	52
Galt, Richard Kelly	52, 113
Gansel, Charles Ray	54
Garber, Frederick Charles	
Gardine, Leon Eugene	
Garn, Phil Ritter	
Garrett, Donald Edgar	
Garrick, Norman Lynn	
Gasser, Joseph Samuel, Jr.	94, 185
Gaughan, Lawrence Dennis	94, 110, 138, 201
Gavin, Lorna Ann	87
Geary, Betty Nadine	94, 196
Gebhardt, LeRoy	
Geesey, Al C.	
Geil, Marian	94, 118, 190
Geis, Anthony Felix	
Genzer, Nadine Mae	46, 94, 113, 149, 152
Gennara, Mary Della	
George, Dolores Viola	46, 94, 149, 151, 190
George, Georgia	21, 35, 102, 123, 124, 138, 150, 200

George, Howard William	102, 185
Gerdes, Florence Whitmore	
Gerkke, John William, Jr.	
Gerlinger, Donald	70, 71, 158, 178, 212, 213
Gerrard, Donald Benton	
Gerrard, Doyle Wister	
Gerstenberger, Carlton Raymond	82, 102, 185
Chiglietti, Robert Joseph	94, 186, 213
Ghoshon, Owen Laura	93, 94, 111, 127, 182, 200
Gianoullas, Anthony Chris	



*"Pinky"*

*Catlin Studio*

BILL

# AB'S Cafe



## JOHN R. DAILY'S, INC.

MELLO-TENDER

Hams • BACON • LARD

and

**Fine Sausage**

MONTANA PAY ROLL PRODUCTS

### We're both selling the same thing—SERVICE

Pardon us if we seem to be presumptuous . . . but we **are** both selling service. Montana State University is selling education as a service and we are selling energy. Both are essential.

You at the University have been at your sales job longer, more than a half century, but we've been operating more than 40 years, so feel able to make a few observations on service.

If we may say so, we think the University is doing a better sales job than it used to . . .

You're bringing your services to the people in their own communities to a greater extent. As a result cities and towns a long way from Missoula have learned to appreciate what you're doing and what your problems are by seeing and hearing University groups and individuals. We've been doing that from the beginning, as it's the nature of our business. We believe the people appreciate what we're doing, too. We're serving them.

Congratulations to the 1953 graduates of MSU. Why not cast your lot with Montana from now on?

# The Montana Power Company

Gibbons, Mary Gayle	94, 200
Gibson, Robert Stephen	94, 216
Gierke, Valerie Floriane	103, 118, 190, 199
Giestek, Joanne Marie	193, 149, 152, 153, 154, 188
Gilbert, Violet Murrill	
Gilbert, William Spencer	
Gilchrist, Forest Eugene	94, 188
Gillet, Harold Andrew	103, 149, 151, 213
Gillette, Marilyn Joan	
Gilliam, John Joseph	94, 196
Gilliland, Erma Ellen	94, 213
Gilluly, Robert Samuel	94, 213
Gilman, Albert Franklin, III	82, 103, 156
Gilman, Valerie Yee	68, 118
Gilmere, Cecil William	18, 94, 151, 195
Giroux, Mary Joan	114, 144
Gullo, Dian Flora	114, 144
Godard, Alan Anthony	
Godward, James Robert, Jr.	103, 188, 199
Goette, Dolores Marilyn	103, 190, 195
Goldbrand, Patricia Mary	
Golden, Dixie Lee	56, 103, 199
Golden, Joanne Lucille	94, 152, 184
Gompf, Hal Wiley	103, 188, 199
Goodmann, Donna Joan	17, 82, 103, 188, 199
Goodin, Anna Marie	94, 116, 190
Gordon, Dennis Burton	
Gould, Jacqueline	103, 188, 195
Graeter, Sterling Glenn	51, 87
Graft, James Robert	94, 171, 172, 213
Graham, Carol Jane	103, 190
Graham, David Adelbert	
Graham, Robert H.	17, 103, 179
Grandy, Carol Jeanne	
Grandy, Evelyn Arden	56, 103, 186
Grandy, George Elmer	52, 160, 167, 178, 214
Graves, Robert Dewins	
Gray, Charles Gause	
Gray, Fiedling Louis	
Gray, Florence Mitchell	
Greenan, Robert Edward	23, 50
Greenup, Charles Wilson	
Gregory, Juliet Minson	
Gremmer, Edwin	
Grice, Howard William, Jr.	
Griffin, Mariel Anne	21, 40, 94, 137, 150, 193
Griffin, Robert Patrick	94, 212, 213
Griffiths, Harry Warren	87, 216
Griswood, Gillett Gary	
Griff, Sidney Lavern	76
Grotte, Roland Miles	82, 94, 149, 214
Gruhn, Charles Ray	
Gruhn, Thomas Stevenson	
Grundstrom, Johan	30, 76, 127, 192, 202, 203
Gue, William Wesley	94, 162, 178, 186, 208
Guest, Allen	
Gueltier, Gerald Cramer	82, 83, 87
Gulhaun, Dolores Frances	82, 103, 199
Gulhaun, Joanne Florence	94, 196
Gulden, Donald Frank	48
Gunkel, Marilyn Rae	103, 203
Gunkinson, Richard Duane	48, 178, 213
Gunn, Marvin	
Gustafson, William Frank	
Gulhrrie, Alfred Bertram	24, 216
<b>HAAS, HARB H.</b>	103, 186, 216
Habeck, James Robert	
Hackett, Frank Thomas	87
Haidahl, Donna Marie	87, 190
Hafferman, Norma Jean	17, 103, 188, 195
Hattie, Helen Joann	103, 137, 202, 203, 224
Hagan, Frances Lauretta	50, 87, 190
Hageman, Jill K.	103, 152, 153, 154, 188, 195
Hageman, Hoedger Edward	72, 214
Haggarty, Thomas Joseph	118
Haight, Robert Duane	147
Haines, Kim Lee	103, 186
Hall, Lois Jeanne	
Haller, John Burnett	
Hallock, Clair Eugene	65, 82, 83, 149, 206
Habe, Kenneth Karl	216
Halubka, Raymond Samuel	94, 149, 152, 154, 214
Halverson, Donald Lewis	103, 150, 168, 169, 186, 218, 219
Halverson, Ronald Cecil	103, 186
Hamilton, Alexandra Jean	40, 103, 188
Hamilton, Donald Earl	
Hamilton, Keith H.	
Hamilton, Marian Eloise	
Hamilton, Stanley Keith	
Hammer, Roy William	103, 185, 212
Hammerness, Mark D.	130
Hammermark, Harold	103, 185, 208
Hanson, Markiura Anne	
Haudford, Beryl Ann	70, 171, 179, 180, 190, 234
Hankins, William Joe	
Hanson, Marlene Marie	87, 190, 196
Hansen, Hans Richard	178, 212
Hansen, Harold Clifford	147
Hansen, Howard Froberg	
Hansen, James Albert	65, 149
Hansen, JoAnne Adair	103, 190
Hansen, Paul Douglas	60, 61, 80, 112, 123, 216
Hansen, Richard James	54, 114, 127, 171, 173
Hanser, Harold Francis	62
Hanson, Harold Eugene, Jr.	56, 143, 144
Hanson, Philip Charles	29, 55, 56, 87, 140
Hanson, Wayne Orrin	66, 67, 206, 207
Harbott, Marilyn Joan	31, 94, 114, 190
Harden, Judith Ann	94, 149, 151, 189
Hardenburgh, Marilyn	103, 182, 200

YOUR DINING HOST—

WALT JENSON

FOR THE FINEST IN

FOODS ——— DRINKS

# CLUB CHATEAU

4 Miles East of MISSOULA, MONTANA

Phone 5-1042

RALPH MARCHILDON

Owner and Manager



CARL E. DRAGSTEDT, '23  
ELMER S. DRAGSTEDT, '29

BOB BONNES, 54  
WINTON ROSETH, ex-'46

Whatever Your Future Plans May Be  
Safeguard Them With

## Blue Shield

MEDICAL — SURGICAL — HOSPITAL  
PROTECTION

P. O. Box 1677

Telephone 3577

Helena, Montana

Hardisty, Donald Merta	21, 65, 83, 87, 117, 149, 150, 151, 152, 184
Hardy, James LeRoy	
Hardy, Shirley Jean	87, 196
Hares, Donna Elaine	
Hares, Frances Louise	
Harger, William Henry	
Harken, James Henry	103, 118, 165, 208
Harman, Dolores Viola	
Harmsen, Rolf Frederick	29, 48, 220, 221
Harper, Janet	36, 94, 209
Harpole, Gedra Brooke	87, 154, 221
Harrington, Daniel Francis	94, 114, 184
Harrington, Mary Louise	
Harrington, Thomas Lloyd	
Harris, Gladys Mae	73, 77, 205
Harris, John Root	
Harris, Robert William	
Harrison, Stanley Cooper	103, 186
Hart, Edward Dean	87, 221
Hart, Jenny Georgia	
Hart, Russell Charles	
Hartley, Kermit Edward	94, 212
Harvey, Dale Gene	
Harvey, Harold Walter	63, 65, 149, 151, 221
Hash, Charley Thomas	
Haslip, James Raymond, Jr.	94, 178, 185, 208
Hatfield, Nancy Lou	103
Hauk, Don	103, 114, 184
Hautzinger, John Lee	29, 96, 87, 186
Hawley, Vernon Duane	
Haves, Harlan LeRoy	103
Haves, Helen Wanieta	73, 147
Haves, Lawrence Anlow	
Haves, Robert Coy	54
Haves, Roger Gerald	
Hays, Gordon Stanley	
Hays, Della Jeanne	82, 103, 188, 205
Hays, Nancy Carol	147
Hays, Virginia Lenore	95, 111, 113, 122, 114, 203
Heaton, Helen Ruth	50, 47, 147, 595
Heath, Allen Lorin, Jr.	29, 94, 95, 96
Heath, Milan Ronald	
Heath, Richard M. Alan	182
Heath, Tocco D.	
Heckman, John Howard	94
Heintz, William Ferdinand	94
Heintz, Paul Richard	103, 183, 218
Hekkel, Clarence Leo	103, 186
Helgelsen, Duane Elliot	
Helgeson, Bernard	87, 184
Hellmeyer, Dean Allan	153, 185
Heim, Walter Arthur	87
Heimer, Joann Ruth	87, 190
Helms, George Alan	
Heterline, John Robert	168
Hewig, Lawrence Leonard	58, 87, 184
Henderson, Ethel Josephine	31, 75, 214, 116
Henderson, Mary Aimes	114, 116
Hendricks, Robert Harold	
Henline, Henry Lawrence	72, 214
Henne, Beverly Joan	23, 39, 73, 122, 124, 136, 200, 201, 255
Henneman, Arlan Boyd	95, 208
Herbert, Edith May	57, 87, 188
Herbert, Marjorie Jean	103, 118, 188
Herbig, Phillip Horace	
Herman, Beverly Ann	103, 129, 152, 186
Herman, Harold Val	95, 110, 216
Heron, Walter Eugene	
Herrington, Irene Catherine	
Herrington, Roscoe Burwell	
Herrisott, Ralph Lynn	
Hershberger, Ralph Elmer	29, 55, 56, 87, 218
Hershey, Marvin Clive	
Hervol, Julia Jeanette	95
Hestekin, Bryan Milton	
Hewler, Katharine Jane	74, 200
Hewitt, Theodore Robert	58, 132, 134, 137
Hiett, Cora Andrea	103
Hiett, Wayne Joseph	87
Hicklower, Arthur Omar	88
Hill, Elbert Bernard	56
Hill, Joan Edith	103, 188, 202
Hill, Lawrence A.	95, 180
Hiltz, Joel Dean	95, 212
Hines, Gary Hayden	87, 208
Hintzman, Naomi Davis	
Hintzman, Vernon William	52
Mirst, Lynden Lee	103
Hobbs, Marvin Lavern	51, 83, 87, 192, 211
Hockett, Clarence Guy	
Hockett, LeRoy Paul	52, 83
Hockett, Mabel Caroline Flammaas	69, 75
Hodge, Ann Charlotte	118, 149
Hodges, Alice Lee	95, 195
Hodous, Warren Clyde	104, 208
Hoff, Robert Earl	60, 83, 214
Hoffman, James Lawrence	
Hoffman, John Jacob	79, 218
Hoffman, Wallace Donald	
Hogan, Doris M.	
Holland, A. Arlene	34, 71, 85, 179, 200
Holness, Melvin Peder	26, 51, 83, 86, 87, 125, 131, 136, 214
Holden, Marjorie Claire	69, 151
Holiday, Edward Sidney	52, 186
Holland, James Nelson	
Holland, Jerry Claire	
Hollinger, Anton Peter	76, 87, 179, 190, 48, 51, 130, 166, 208, 209
Hollinger, Arlene Catherine	95, 195
Hollingsworth, Vivian Diane	87, 182, 190, 202

WHILE IN BUTTE . . .

U & I SHOULD HAVE  
A PLEASANT DRINK AT THE

U & I CLUB

136 WEST PARK

ED HORGAN

BUTTE

◎ GOOD USED PIANOS

● RCA VICTOR & COLUMBIA RECORDS

● MAGNAVOX TELEVISION, RADIOS, PHONOGRAPHS

● BALDWIN, KIMBALL, WURLITZER PIANOS

● KING, REYNOLDS, CONN INSTRUMENTS

"We've Got Everything Musical"

THE MUSIC CENTER

Formerly Hefte's

For DISTINCTIVE CHINESE and AMERICAN FOODS

THE  
GOLDEN  
PHEASANT



Est. Since 1941

Phone 9-9953

BUTTE  
SPECIAL  
BEER



## C. W. SCHMID

PLUMBING & HEATING

MISSOULA, MONTANA



231 W. FRONT • PHONE 3-3054

BEST WISHES FROM

## MISSOULA AUTOMOBILE DEALERS ASSOCIATION

MISSOULA, MONTANA

BAKKE MOTOR CO.

H. O. BELL CO.

WESTERN MONTANA MOTORS INC.

GRAEHL MOTOR SERVICE

KRAABEL CHEVROLET CO.

MOORE EVERETT CO.

GREENAWALT MOTOR CO.

NYBO & CO.

OLNEY MOTORS

ROOSEVELT-OSBORNE MOTOR CO.

SANDY'S SALES SERVICE

TUCKER MOTOR CO.

TURMELL MOTOR CO.

MURRAY MOTOR CO.



YOU ARE ALWAYS WELCOME AT THE

**Western Montana  
National Bank**

MISSOULA, MONTANA

Friendly Service Since 1889

Member Federal Deposit Insurance Corporation

**Leonard and Westinghouse**

APPLIANCES

Serving You Since 1928

Refrigerators    Ranges    Water Heaters

***CLAUSEN***  
**REFRIGERATION CO.**

432 N. HIGGINS

PHONE 4100

**McKinnon - Decker Co.**

Engineers and Contractors

HELENA, MONTANA

**BUILDERS OF FINE SCHOOLS**

Member Associated General Contractors  
of America



Holopeter, Daniel Frank	48, 211
Holt, Earl Stanley	
Holt, Sandra Jean Moore	
Holt, Bill Vaughn	185, 206
Holt, Lawrence Martin	31, 185, 206
Malter, Robert Morton	62
Holzweiss, Arthur Carl Jr.	29, 55, 56, 114
Honey, Caroline Joy	75
Hoopendy, Dammes	
Hope, Joy Elaine	104, 131, 190
Horsman, Gilbert Charles	87
Horst, Edward Allen	56
Hossack, John Finley	
Hough, William Clark	
Hovsath, Joyce Agnes	104, 118, 149, 183
Howard, Janet Lea	93, 111, 113, 152, 104, 195
Howard, Thomas Randall	
Howe, Bruce Ronald	87, 211
Howell, John Ernest	95, 144, 146, 150,
	184, 214
Hoylem, Robert Andrew	63, 65, 113, 153,
	154, 217, 218, 219
Hoynes, Emmet Edwin	57, 131
Hoys, Charles Eugene	23, 54, 219
Hoyt, Marlene Ann	104, 118, 149, 190
Hoyt, Rita Mae	104, 193
HRZGARD, Myron	
Hubbard, Nan	93, 111, 179, 202
Hubbard, Richard Wesley	
Hucko, Steve	70, 130
Hudson, Kathryn Ann	20, 24, 35, 88, 90, 91,
	138, 190, 200, 222, 235
Hudson, Robert Weston	88, 158, 169, 178, 212
Huehl Berta Mae	30, 46, 113, 127, 153,
	154, 222, 253
Huggins, Dennis Burke	
Huggins, Donald LeRoy	
Hughes, Lysbeth Lynn	71, 88, 118, 179, 180, 190
Huhn, Jerry Joan	23
Humble, Clinton David	171, 173
Huntmon, William Dale	29, 56, 88
Hunt, Thomas Richard	49, 80
Hunt, William Edward	
Hunter, Floyd	76
Hunter, Larry Clifton	88, 214
Hunter, Robert Neil	
Hunter, Marvin Gene	62
Hunter, Sandra Sue	104, 188, 199
Hinton, Marilyn Louise	17, 104, 180
Huppert, Arnold, Jr.	60, 62, 153, 216, 253
Hurst, Allen Dean	
Hutchins, Curtis Harry	104
ILER, MOLLIE JEAN	68, 69, 125, 126, 194, 195
Der, Norma Anne	95, 195
Imer, Richard Lee	
Immside, John David	52, 192, 220, 221
Ingle, Noreen Barbara	
Ingram, Malfred William	159, 178, 209
Inrad, Elizabeth	
Inner, Robert Joe	104, 184, 216
Iwen, John Franklin	88, 186, 208
JACKSON, DORIS MARIE	104, 190
Jackson, James George	87, 206, 214
Jackson, James Robert	104, 184
Jackson, Ronald Burton	
Jackson, Wayne Dendnis	53
Jacobs, Evert Thomas	
Jacobs, Olive Smith	
Jacobsen, Arne John	54, 208
Jacobsen, Bruce Eldon	
Jahn, Robert William	104, 190, 193
James, Janice Valerie	104, 148, 186, 214
Jamieson, Herbert Danny	
James, Lawrence Verne	104, 117, 185
Janke, Ed George	
Janke, James Neil	
Jankovich, Sammy Mike	
Janssen, Betty Marvel	53, 140
Jarzewski, Richard Dale	88, 140, 208
Jarrell, Ben B.	
Jasper, Robert Joel	31, 38, 82, 88, 114, 212
Jaskowski, Ralph Theodore	56
Jefferson, William Leslie	89, 104, 185
Jelium, Howard Ferdinand	
Jelinek, Kathryn Lynn	82, 95, 127, 200
Jellison, M. Dean	62, 74
Jenkins, George Calvin	
Jenkins, Joseph Lee	114
Jensen, Clarence Lorne	104
Jensen, Donald Kraig	54
Jensen, Earl T.	
Jensen, John Leo	
Jensen, Marjory George	160, 178
Jette Arthur James	139
Johns, Patricia J.	
Johns, Verna Belle	18, 55, 127, 195
Johnson, Audrey Louise	95, 180, 196
Johnson, Betty Joy	
Johnson, Beverly Jean	40, 88, 117, 190
Johnson, Camille Mathilde	95
Johnson, Carl Eugene	54, 55, 56, 112
Johnson, Carlene Joy	95, 190
Johnson, Charles Alfred	93, 208
Johnson, Dale Marlin	62, 163
Johnson, Diana	
Johnson, Darwood Milton	88, 208
Johnson, Edson De	
Johnson, George Harold	
Johnson, Harold Lyle	66, 67
Johnson, James Andrew	62, 74
Johnson, James Warren	69
Johnson, Janece Adele	74, 199
Johnson, Joyce Marie	93, 190

SUCCESS—HAPPINESS TO EACH  
OF YOU IN THE CLASS OF '53

# Cummins

STORE FOR WOMEN

QUALITY — VALUE — INTEGRITY

OPEN 24 HOURS

## Star Garage

TOM A. WICKES

TOWING and WRECKING SERVICE  
STORAGE • CHEVRON GAS

PHONE 4740

149 WEST FRONT

Missoula, Montana

NORTHERN BOUND . . .

# NORTHERN BAR

"When You're Hunting Pleasure"

now with **PAGE GAGE**  
takes the guesswork out of  
page-end typing!

**Smith-Corona**  
World's first PORTABLE  
World's fastest PORTABLE



Liberal  
Trade-in  
Allowance.  
Easy  
Terms.

THE OFFICE SUPPLY COMPANY

115-119 West Broadway  
MISSOULA, MONTANA

## DIXON & HOON SHOE STORE

Shoes House Slippers  
Hosiery

Harold E. Woods  
Wm. N. Dixon, Jr.

133 N. Higgins Missoula

## JOHNSON FLYING SERVICE, INC.

Student Flying  
Charter Service  
Helicopter Service

HALE FIELD  
MISSOULA, MONTANA

## MEN'S SHOP

Florence Hotel Building

- EAGLE CLOTHES
- ARROW SHIRTS and TIES
- FREEMAN SHOES
- KNOX HATS

## The NEW GRILL CAFE

THE PLACE OF GOOD EATS

113 W. Main Street

The Smartest Girls  
in the West  
Shop at

## AILEEN'S

BILLINGS SHERIDAN

Johnson, Laurence E.	
Johnson, Maxine C.	
Johnson, Nancy Buntin	
Johnson, Natalie Carter	88, 190
Johnson, Noel Herbert	90
Johnson, Norman L.	
Johnson, Richard Arthur	163, 165, 166
Johnson, Richard Forrest	56, 140
Johnson, Roderick Wilhelm	
Johnson, Roger Asard	80, 62
Johnson, Walter Connie	104, 186, 212
Johnson, Walter George, Jr.	
Johnson, Billie Jeanne	48, 200
Johnson, Clare Edward	44, 171, 173, 186
Johnson, Mattias Myrna	88
Joly, Colette Jeanine	
Jones, Betty Deane	88, 200
Jones, Betty Louise	
Jones, Dolores Lorraine	104, 190
Jones, Frank Neale	
Jones, Franklin Fay	
Jones, Gordon B.	70, 150, 178, 186, 208
Jones, Kathryn Priscilla	
Jones, Robert Wayne	104, 186, 212
Jones, Shirley Arlene	104, 191
Jones, Walter Brian, Jr.	
Jones, William Arthur	
Jones, William Evan.	46, 58, 88, 118, 122, 123, 134, 136, 216, 217

Jonkel, George Matthew	
Jonkel, Jean Dickson	
Jong, Harold Edward	
Jordan, Lee Ashley	
Jorgensen, Frances Mae	48, 203
Joussier, Deane Wesley	48
Jourdonaal, Rae Arlene	68, 191
Jourdonaal, Jon Adams	
Joy, Charles	27, 56, 83, 88, 215
Judkins, Joy	88, 191
Junatnger, Hilbert J.	
Jurovich, Eugene	66, 67, 218
Jurovich, Robert	
Jutilla, John Wayne	68, 69, 186, 254
Jystad, Gary Ronald	104, 186, 215

KATSER, RICHARD ERVIN	65, 88, 153
Kaiserman, William Clark	95, 167, 216
Kann, William Lloyd	95, 162, 208
Karlberg, Karl Robert	
Karr, Carol Lee	95, 194
Karr, Raymond Walter	54
Kavala, Jerry Anton	88, 186
Kaufman, David Thomas	28, 54, 93, 96, 94
Kaushanen, Taino Eli	
Kauppinen, Patricia Helen	104, 188, 195
Keast, Mary Joyce Quinn	113, 213
Keche, M. Jeanette	18, 75, 199
Keim, Lewis Parker	57, 58, 112, 122, 124, 133, 216, 217, 225

Keth, Robert Gay	
Keller, Ray B.	114
Kelley, Allen Frederick, Jr.	
Kello, James Stephen	
Kelly, James Duval	
Kelly, Marilyn Jeannette	
Kemler, Robert William	54
Kendley, Doris Marie Lyons	
Kendley, Thomas Edward	70
Kenison, Kenette Jane	88, 179, 180, 196, 197
Kerr, Frank Marion	82
Ketchner, Larey Donald	104, 185
Kidder, Hugh Gerald	62
Kieth, Richard Lawrence	
Kiel, Kenneth Roof	
Kiburn, Joan Marie	99, 88, 203
Killion, Kenneth Edward	104, 211

Kipatrik, Thomas Everett	71, 144, 147, 184
Kind, Phyllis Dawn	18, 31, 95, 111, 182, 194, 195
Kinney, Rachel Arlene	76, 196
Kinney, Ruth Maxine	75, 196
Kintner, Marilyn Ann	75, 126, 200, 201
Kirk, Kathleen Phyllis Treweek (See Treweek)	
Kirk, Robert Leonard	88, 216
Kirkham, Harry LeRoy	51
Kirkpatrick, Jerald James	104, 186
Kirschlein, Francis William	29, 31, 96
Kiser, Fay Edwin	53, 96
Kivlinge, Dale William	46, 171, 173, 212
Koike, Larene Dorothy	18, 48, 90, 199
Koiness, Lloyd Halbert	
Kiant, Robert Frank	88

Kiecker, Francis John	
Kleinhaus, Bernice A.	
Kleinhaus, Deane William	53
Kluwe, Carl Heinz	
Knapu, Harold Gene	
Knight, Barbara Joan	104, 181
Knox, Lewis Regal	27, 100, 104, 152, 154, 186
Knudson, Louella Mary	149, 151
Knudson, Maurice Karl	
Knutson, Charles John	54, 185
Kochar, MaryAnn Veronica	41, 104, 118, 186
Koch, William George	118
Koehler, George H.	
Kofoed, Everett Frederic	48, 51
Kohler, John Bremen	
Koob, Patricia Luellie	18, 24, 41, 88, 141, 142, 144, 145, 148, 147, 199, 235
Koon, Jerry Fay	104, 212
Kooreman, William John	
Kopitzke, Shirley Elaine	104, 188
Kordon, James William	
Koskela, Matt W.	

FOR FINE

Spices—Extracts—Teas  
and  
Price's AAA No. 1  
Coffee

It's

F. B. PRICE, INC.  
Butte, Montana

COMPLIMENTS  
of

THE TOGGERY  
MEN'S & BOYS' SHOP

Don O'Neill Will Tiddy

— BUTTE —

GAMER

SHOE  
STORE

BUTTE, MONTANA

"We don't meet prices . . .  
We beat them"

Stoick Drug

— MISSOULA —

CONGRATULATIONS  
TO THE CLASS OF  
1953

Hightower & Lubrecht  
Construction

---

---

---

# PEW

# CONSTRUCTION

# CO.

---

---

---



- Cream
- Butter
- Cottage Cheese
- Bulk Ice Cream

## GARDEN CITY DAIRIES

122 W. Front

Phone 2166

Kostelic, Albert A	62
Kovach, Vincent John	88, 212
Kovatch, Annamae	82, 104, 152, 153, 154, 189, 194, 195, 224
Kovis, Jerome M.	
Kramer, Benjamin Myron	76, 88
Kraut, Maurice Raymond	104, 114, 184
Krebsbach, Wayne William	
Kreider, Faith Alice	71, 95, 116, 180, 191
Kreitberg, Leonard Darrell	
Krohn, Thomas Alexander	88, 211
Kroomiller, Carol Rae	93, 203
Kruger, Amy Rose	104, 191, 205

Kuehn, Susan Lemire	75, 77, 181, 203
Kuhn, Gene Lee	56, 88, 184
Kulawik, Claire Lenore	95, 196
Kuney, Lawrence Ardel	
Kyser, John Larrabee	
Kytönen, Everett J.	
<b>LABUFF, RONALD WILLIAM</b>	104, 185, 216
Lacey, Mickey Joseph	95, 206
LaDuke, JoAnn Elizabeth	82, 104, 118, 181
	189, 200
Lahn Beverly Hope	104, 140, 151, 189
Lahn, LaQuita Joy	

Lahr, Byron Jennings	83, 88, 212
Laine, Rosemary	95, 179, 182, 190
Laird, Loren L.	49, 78, 112, 159, 186
Laird, Walter Thomas	
Lake, Robert Maurice	54, 113
Lakodie, Eugene Albert	81
Lambert, Edward Swan	
Lamberson, Don LeVern	
Lambros, Danny P.	24, 40, 51, 60, 61, 112, 117, 121, 123, 124, 216, 217, 283
Lambley, Robert Eugene	158, 178
Lancaster, Raymond Benjamin, Jr.	
Landgraf, Albert Kalkanikapi	56
Landhammer, Theodore Edward	52, 218
Landreville, Donald Joseph	63, 65, 149, 151, 206
Lantz, Donald Walter	29, 54, 55, 56, 186
LaPain, Ernest Theodore	104, 183, 208
Larcombe, James Russell	58, 209
Larcombe, Mary Ann	123
Larcombe, William Edward, II	194, 284, 288
Larson, David Woodsey	95, 192, 218
Larsen, Evelyn Marie	90, 191
Larsen, Harold N.	
Larson, Alfred L.	
Larson, Benny M.	
Larson, Donna Helene	46, 88, 189, 196
Larson, John David	83, 88, 183
Larson, Keith Thorwald	
Larson, Robert Max	82, 95, 116, 206
Laskiewicz, Henry	53
Laster, Bro Norman	
Latham, Ronald Philip	104, 114, 184
Lavigne, Dale Ben	56, 67
Law, Jane	71, 104, 179, 189, 200
Lawrence, Robert Louis	109, 209
LaZarus, Dorothy Ann	82, 105, 182, 189, 203, 253

## LISTENING IS EASY



Just Set Your Dial at  
1290 KGVO CBS

Serving Western Montana for  
22 Years and Bringing  
TV to You in 54

**MOSBY'S, INC.**

MISSOULA, MONTANA

FarViews Home Sites

127 E. Main

Lazich, Robert	
Lazari, Gilbert Joseph	
Leader, Ralph James	
Leahart, Sarah Vernette	95, 203
Leary, Donald William	
Leal, Merlin George	104, 114, 184
LeBaron, Susan Elizabeth	95
LeBlanc, Robert Eugene	
Lechleitner, Robert Richard	69
LeClaire, Algeroy Robert	
LeClaire, Lawrence	
LeDuc, Lois Elizabeth	105, 137, 143, 145, 189, 193
Lee, Marietta Meta	
Lee, Ray Henry	
Leffler, Shirley Ann	88, 152, 191, 192
Lehman, Alan Lyle	
Lehman, Fred Leroy	88, 212
Lehman, L. Gilbert	24, 63, 65, 114, 116, 152, 153, 217
Leibnizer, Shirley Lucille	105, 116, 152, 191, 203
Leischner, Lyle Myron	78, 79, 211
Leitch, Donald McLean	
Lenhart, Helen Louise	40, 57, 99, 118, 124, 156, 129, 191
Lenhart, Shirley Ann	105, 116, 149, 189
Lenmark, Yvonne	89
Lennon, Edward James, Jr.	
Leonard, Adele Louise	
Leonard, James Robert, Jr.	
Leppanen, Richard William	
LeRoux, Paul Leonard	95, 206
Lerum, Robert Joe	88, 212
Lesar, Joseph	
Leslie, Jack William	105, 186, 213
Lester, Robert Carlous	95, 193, 215
Letcher, Robert Clement	60, 61
Letwin, Carl Alexander	48, 184
Letz, Tommy Noel	
Leuthold, David Allen	88, 125, 212, 213
Leuthold, Kenneth Duane	103, 186, 213
Levchak, George	
LeVeur, Evangelina Mary	
Levy, Marvin	67
Lewis, Betty Jeanne	96, 99
Lewis, Gladys Rose	63, 112, 152, 153, 196, 197
Lewis, Shirley Rae	105, 169
Liebe, Forest Frank	105, 186, 206, 233
Liedme, Calvin August	
Lieding, Donna Hollingsworth	
Lien, Merle Thorman	76
Lien, William Henry	

## TOPS IN MOTORING

USE  
**HI-POWER**  
GASOLINE  
And  
**HECCOLENE**  
OILS



**H. EARL CLACK Company**



## Kramis Hardware

- Electrical Appliances
- Sporting Goods
- Hardware Supplies
- Toys

Western Montana's  
Shopping  
Center  
Since 1865

*The Mercantile*

# First National Bank

Of

## MISSOULA

ESTABLISHED 1873

### OFFICERS

Theodore Jacobs	- - -	President
Randolph Jacobs	- - -	Vice President & Trust Officer
L. J. Stock	- - -	Vice President
R. E. Noel	- - -	Cashier
J. L. Kellogg	- - -	Assistant Cashier
R. E. Burns	- - -	Auditor

### DIRECTORS

Theodore Jacobs
Randolph Jacobs
L. J. Stock
R. E. Noel
Oakley E. Coffey
Russell E. Smith
Mabel Jacobs

### INSTALLMENT LOAN DEPARTMENT

Charles A. S. Riggs, Assistant Cashier      John R. Collins, Assistant Cashier

Montana's Oldest Bank

MEMBER OF FEDERAL DEPOSIT INSURANCE CORPORATION

Lilly, Phillip Leroy	95, 218
Lille, Richard O.	88, 215
Limpus, Mike	
Lind, Jack Dayton	149
Lindberg, Shirley Ann	
Lindeman, Thomas Henry	80, 88, 117, 118, 185
Linden, Shirley June	108, 114, 180
Lindsay, Richard Curtis	182, 189
Lindseth, Kathryn Belle	88, 130, 200
Linstrom, Ruby Pearl	18, 50, 88, 126
Linn, John Alfred, Jr.	
Linnell, Wayne Earl	105, 149, 186, 211
Lippincott, Calvin Kenneth	56
Lipson, Noel Joseph	
Little, Donald David	85, 162, 178, 192, 208
Little, Warren Lewis	60, 61, 216
Lloyd, Bruce Howard	96, 184
Lloyd, Ted B.	
Locke, Myles Glen	105
Lockwood, Billie Jean	78
Loebach, James Anthony	48, 206
Lokengard, Maurice Foss	96, 123, 167, 208
Looner, Walter Joseph	105, 168, 187, 213
Lory, Naomi Ryan	
Lott, Dale Francis	96, 187
Lovberg, Marjorie Anne	96, 111, 143, 144, 146, 147, 152, 153, 156
Lovely, Patricia Pearl	65, 76, 196, 197
Lowell, John Harvey	29, 55, 56, 114
Lowney, Patricia Mary	79
Lowrey, Shellia Jean	89
Lowrey, Terese Irene	74
Lucier, Eddie Gerald	
Luckman, Jack LeRoy	163, 168, 169, 170
Lucoteh, Edward Francis	89, 211
Ludwig, Janice Darlene	49
Ludwig, Thomas Howard	
Luettke, Walter Gerald	60, 184
Lull, Lynn Patrick	
Lund, Delano Gerald	76, 83, 80, 211
Lund, Harold Jesse	
Lund, James Alvin	48, 184, 211
Lundell, Arthur Frederick	57, 58, 147, 218
Luoma, Robert Oliver	158
<b>McALEER, ALLEN LEE</b>	61
McBride, John Robert	
McCallie, Mary Louie	24, 73, 200
McCammon, George Eli	89
McConnell, Marilyn	89, 199
McCrea, J. Hollis Victor	76, 215
McCullough, Judith Boyd	80, 89
McCurdy, Edward B.	
McCurdy, Edward W.	
McCurdy, Neal Blake	24, 82, 83, 221

# You'll Like

- COMMUNITY PASTEURIZED MILK AND CREAM
- HOMOGENIZED—WITH ADDED VITAMIN D
- GOLDEN NUGGET BUTTERMILK
- COTTAGE CHEESE
- ICE CREAM
- CREAM
- BUTTER

# COMMUNITY CREAMERY

420 NORA

PHONE 3174

McDonald, Richard Edward	33, 118
McDonnell, John Patrick	83
McDorner, Mary Frances Alexander	127, 153
McFarland, Billy Ann	83, 96, 148, 151, 296
McFarland, Jack Allan	83, 96, 148, 151, 296
McFarland, M. Estelle	74, 209
McGhee, John Thomas	
McGowan, Anna Charlene	
McGraw, Richard Lawrence	26, 211
McGregor, John Henry	
McGuire, Gordon Edward	105, 187, 216
McGuire, Robert Hillary	76, 96, 116, 117, 185, 213
McIlroy, Malcolm Eugene	
McInturf, Raymond Melbourne	83
McKenia, Mary Kathleen	86, 191
McKenzie, Janet Dona	96, 126, 203
McKinley, Marlene Mae	46, 96, 111, 113, 149, 182, 194, 195
McLeish, Betty Blake	96, 110, 117, 191, 196, 197
McMaster, William James, Jr.	32, 82, 212, 213, 218, 219
McMeekin, Patricia Mae	
McMeekin, Richard Alan	89, 221
McMillan, Leroy A.	
McNamee, Bartlett Lower	28
McNaney, James Raymond	70, 71, 163, 178, 213
McNelis, Fred Thomas	
McNutt, William Thomas	28
McPhail, Malcolm Raymond	96, 105, 185, 211
McPherson, Brenda Leigh	105, 199
McPike, Max Weidon	
McRae, Robert James	
McSloy, Thomas Arthur	96
McVickar, William Stanley	96, 215
MacDonald, Daniel Duncan	
MacDonald, Gayle	96, 182, 203, 203
MacKinnon, Mera Christine	89, 151, 152, 155
MacMillan, Paula Maude	182
MacPherson, Gordon Ward	
MacKay, Conde F.	62
Madden, Jerome Lee	105, 152, 187, 213
Madison, James Marion	51, 96, 116, 118, 115
Maganan, Marie Doreen Z.	73
Magnus, Melvin Edward	
Main, Tom Jack	79, 216
Maish, Max Albert	
Malcolm, Carl Abram	82
Mallick, Richard Kinsman	96, 213
Malmstad, Robert Lawrence	33, 49, 203
Malone, Sara Gertrude	
Malone, William L.	
Maloney, James Richard	
Maloney, Martha Elizabeth	152
Mammen, Robert Eugene	68, 206
Mandelko, Neal Louis	
Manson, James Thomas	30
Mann, Sue Carol	18, 89, 102, 215, 235
Manner, Martha Agnes	50, 89, 191
Manning, Patricia Joan	105
Manuel, Albert George	
Marbut, Gary Raymond	
Martino, Quentin Mirale	65, 83, 89, 142, 185
Markeson, Richard Carl	51
Markie, Delbert LeRoy	89, 152
Marks, Hildegarde Eileen	54
Marks, Richard Thomas	
Marmont, John Samuel	
Marwardt, Ramona Jayne	96, 191
Marsh, Mary Lou	111, 113, 191, 199
Marshall, Frank Richard	
Marshall, Thomas Romeo	171, 173, 178
Martin, Frank Garlind	49
Martinez, Larry Steve	83
Martinson, Kayel Elizabeth	96, 192, 205
Martin, John Willard	89, 149, 151, 152, 206
Masterovich, Marie	79, 191
Mathews, Miller Andrew, Jr.	89, 215
Mathews, Royce Ladone	
Mathison, Arthur Martin	
Mathison, Delbert Wallace	105, 186, 216
Matlock, William Thomas	105, 221
Mattson, Clara Mary	70, 116, 125, 195
Mattson, Matt Copeland	70, 71, 83, 218, 219, 233
Mattson, Ronald Boyd	53
Maudlin, Arlene Esther	105, 189
Maurer, Mary Myrna	73, 147, 209
Maus, Harold Raymond	139, 154, 159, 178
Mavry, Gary N.	86, 187
Maxell, Alice Edna	105, 203
Maxwell, Lowell L.	49, 84, 184
Maxwell, Paul Norman	106
May, William W.	
Mayo, Richard Gordon	
Mayhew, Anne Rae	96, 191
Means, Betty Lee	96, 209
Meehan, Thomas Link	
Meier, James Vern	62
Meier, Harry John	
Meibain, Francis Heynold	53
Meliff, James Joseph	
Melgard, Christian Xavier	
Mellett, Barbara Ann	105, 189
Melton, William Grover, Jr.	75, 76, 206
Mendi, Mildred Marguerite	96, 111, 199
Meredith, Edward Lee	61
Merrill, A. Patricia	108, 189, 189
Merritt, Loued Marianne	89, 189
Meivied, Ruth Marian	59
Meuchel, Joseph	
Michaelis, Wilford Linder	
Micken, Evmie Martin	

YOU WILL BE . . .

"THRIFTY"

WHEN YOU SHOP AT THE  
NEW

**PENNEY'S**  
ALWAYS FIRST QUALITY

MISSOULA, MONTANA



INSURE YOUR FUTURE

**Missoula Building &  
Loan Association**

Insured Savings Account — Home Loans

114 E. Main

Phone 6944

**KING'S DRESS SALON**

"Missoula's Finest"

806 Wilma Bldg.

Phone 4-4816

# Fox Theater

The Big Name In Entertainment

RAWLINGS  
SPORTING GOODS

A. M. HOLTZER  
HARDWARE COMPANY

HELENA, MONTANA

Middleten, Gladys Mae ..... 96  
Mikes, Harold Dean ..... 105, 208  
Milburn, Frank William, Jr. ....  
Miles, Billy Lee .....  
Miles, Robert Edwin ..... 51  
Miller, Donald Marvin ..... 60, 216  
Miller, Frank Bert .....  
Miller, George Edward .....  
Miller, Harriet Evelyn .....  
Miller, Jean Joan .....  
Miller, Johan Frederikson ..... 96, 208  
Miller, Margaret Kathryn Mammen .....  
Miller, Reuben George ..... 49  
Miller, Robert Marlow .....  
Miller, W. Norman .....  
Miller, William Eugene ..... 105, 118, 184  
Milligan, William Thomas .....  
Milne, Bruce Gordon ..... 53, 79  
Milne, Curtis John .....  
Milne, Richard George ..... 52, 118  
Mirschoff, Frederick ..... 158  
Mirehouse, James Howard ..... 105, 208  
Mitchell, Geraldine Ann ..... 24, 89, 180, 197, 197  
Mithun, Donna Louise ..... 52, 147, 203  
Miyake, Alfred Yoshio .....  
Moe, Peder, Jr. ....

Moe, Skulason ..... 83, 89, 123, 284, 212  
Moutard, Bernard Lewis ..... 96, 123, 208  
Moholt, Raymond Willard ..... 96, 110, 187, 133, 217  
Mols, William Lawrence ..... 58  
Monacure, Walker, Peyton .....  
Monforton, Joseph Franklin .....  
Monroe, Beverly Jean .....  
Montague, Margaret Ella ..... 96, 179, 185, 253  
Montang, Darrel Philip ..... 105, 185, 215  
Montgomery, Robert Earl .....  
Moody, James William ..... 96  
MooMaw, Richard Lloyd ..... 178  
Mooney, Robert .....  
Moore, Howard Robert ..... 166  
Moore, Patricia Ann ..... 96, 118, 208  
Moore, Robert John ..... 82, 89, 184  
Moore, Sandra Jean .....  
Moran, Frances Joy .....  
Moran, Shirley Ann ..... 105, 180, 191  
Morris, Marilyn Joanne ..... 105, 191, 185  
Morriss, Rick A. .... 49, 213  
Morrison, John Albert .....  
Morrison, William Wallace, Jr. .... 96, 110, 216  
Morse, William Robert ..... 80, 62  
Morton, Helen Glyde .....  
Moulton, Alfred William ..... 61

Mowatt, Alice Anna ..... 41, 105, 189, 199  
Mudd, Doris Anne ..... 178  
Muelier, Theodore Conrad, Jr. .... 76, 96  
Muir, James Thomas ..... 51, 96, 211  
Mukley, Delbert Martin ..... 128, 128, 166  
Mullady, Eidan Sharon ..... 28, 96, 191  
Mullen, Betty Louise ..... 89, 205  
Mulligan, Matthew Jerome .....  
Mullowney, Tim William .....  
Munger, Ronald Joseph ..... 131, 185, 208  
Murawski, Walter Stephen .....  
Murphy, Gayle Marie ..... 49, 50  
Murphy, Jerome Gordon ..... 68, 216  
Murphy, Jerry Michael ..... 40, 72, 124, 136  
Murphy, William Frank .....  
Murray, Carol Jean ..... 96, 111, 147, 191, 199  
Murray, Donna Marie ..... 41, 96, 127, 145, 147,  
152, 153, 154, 199  
Murray, Jim W. .... 79, 159, 171, 173, 176, 212, 213  
Murray, Marshall Hugh ..... 80, 89, 213  
Murray, Robert Burns .....  
Mushauer, Leo Clyde, Jr. .... 65, 86, 149, 151, 216  
Musgrave, James Lawrence .....  
Mutch, Martin Edward .....  
Myers, Inez May ..... 105, 138, 149, 189  
Mytty, Wayne Edwin ..... 83, 113

**NADEAU, DONALD ARTHUR**  
Nash, John Gilbert .....  
Nash, Kenneth Arthur .....  
Nash, Marguerite Annie Bean .....  
Needham, Joy Ann ..... 73, 130, 195  
Needham, Thomas Robert ..... 96, 110, 116, 152,  
216, 253

Nees, Jack Duane .....  
Nef, Kenneth James .....  
Neff, Leo Richard ..... 89, 211  
Neilan, Elizabeth Grace ..... 52, 203  
Nelson, Mary Jane (Jary) ..... 71, 89, 128, 179,  
181, 189, 205

Nelson, Bernyl Emmett .....  
Nelson, Charles Norman ..... 17, 105, 114, 194  
Nelson, David Harvey ..... 96, 213  
Nelson, Edward Ernest .....  
Nelson, Gerald Eugene .....  
Nelson, Jack Kimberly ..... 71, 89, 215  
Nelson, James Edward ..... 165, 213  
Nelson, Leon Harris .....  
Nelson, M. Janice ..... 89, 195  
Nelson, Marian Estelle ..... 70, 71, 77, 179, 181, 203  
Nelson, Marvin LeRoy .....  
Nelson, Melvin Lewis ..... 83  
Nelson, Thomas Edgar ..... 27, 32, 82, 105, 149,  
152, 154, 213

Nelson, William Eugene .....  
Neptune, Ruth Merriam ..... 18, 89, 205  
Neubauer, Richard Arlen ..... 19, 187  
Neubauer, Wesley Conrad ..... 105, 184  
Nevin, Joseph Richard .....  
Newbury, Stanley Lynn ..... 83  
Newhouse, Rodney Curtis ..... 78  
Newlin, Robert Samuel ..... 56, 122, 216, 217  
Newman, Jack Wayne ..... 89, 149, 215  
Newton, Harold Eugene .....  
Newton, Violetta Marie .....  
Nichol, Marilyn Annette ..... 45, 73, 130, 203  
Nichols, Lucile Bernice ..... 31, 89  
Nicholson, Carol Jean ..... 96, 191  
Nicholsen, Donald Even .....  
Nickel, Frank Gerald ..... 162, 178  
Nicol, Donald Leroy ..... 171, 173  
Nicol, Robert Harlez .....  
Nielsen, James Lane ..... 51  
Noe, Robert Cyrus .....  
Nooney, Donna Dolores ..... 97, 127, 152, 183, 205  
Nooney, Jean .....  
Nooney, William James .....  
Norberg, Francis Ray ..... 22, 134  
Nordby, Kay Viane ..... 82, 105, 191, 196, 197  
Norman, Nancy Ann ..... 90  
Norris, Alice Mae .....  
Norris, James Everett ..... 26, 105, 137, 183, 215  
Nutter, Donald Grant ..... 62  
Nyquist, Donald Irving ..... 32, 166, 185, 215

**O'BRIEN, CLAYDE ROY**  
O'Brien, Thomas Lee ..... 89, 187, 206  
O'Connor, Miles Harvey ..... 65, 89, 217  
O'Connor, Patricia Jane ..... 106, 118, 123, 126,  
188, 201  
O'Donnell, E. James, Jr. .... 114  
O'Donnell, Walter Ray ..... 254  
O'Grady, Patricia Lee ..... 49, 192, 201  
O'Hare, Patricia Jeannette ..... 25, 97, 111, 124,  
127, 154, 194, 195

O'Neill, Kay Phyllis .....  
O'Neill, Bill John .....  
O'Neill, Mary Catherine ..... 106, 189  
O'Rourke, Daniel James ..... 29, 55, 56  
Orensauer, Gary Evans ..... 89, 126, 205  
Obers, Pauline Louise ..... 46, 112, 113, 151,  
152, 155, 196, 197  
Oebolt, Maria Ann ..... 82, 89, 203, 253  
Ohndstad, Luayne Anne ..... 97, 114  
Oldham, John Arthur ..... 106, 206  
Oliver, James Robert ..... 62, 106, 187  
Olestad, Stephen B. .... 97, 117, 185, 208  
Olson, Carl Mark ..... 97, 184, 217  
Olson, Richard Lawrence .....  
Olson, Van Roger ..... 30, 97, 211, 253  
Olson, Donald Leroy ..... 52, 171, 173, 187, 215  
Olson, Doris Mae .....  
Olson, George Arthur .....  
Olson, Janet Leta ..... 97, 126, 201











The Virginia City players attracted a large crowd (above) with their comedy-melodrama, "Rustle Your Bustle," and with the "Bale of Hay Variety Show" which featured skits and dances in a Gay Nineties cabaret.

## SIDELIGHTS



One of MSU's newer organizations, Bacteriology club redecorated the bacteriology department in the Natural Science building. The club painted desks, cupboards, and laboratory tables in the media room, the main classroom, the advanced room and office of the department. This club was organized as an outgrowth of a bacteriology seminar that met at the Rocky Mountain laboratory each week in Hamilton. The purpose of the club is to promote interest among bacteriology majors in the department and to attract high school graduates. Members of the club are majors who have completed two quarters of bacteriology or the equivalent. They are (below) back: Pat Schammel, Carol Coughlan, Victor Vilik, Francis Powers, Ed Coleman. Front: Dick Raymond, Jerry St. Onge, Gwen Dickson, and John Jutila.

In the fall Women's M club tapped six members of the annual Santa party. They were Marion Nelson, Sue Kuehn, Jary Nelsen, Mavis Carin, Bev York and Maxine Hightower. The Women's Athletic association entertained about 100 people, including President and Mrs. McFarland, Kirk Badgley, Dr. Maurine Clow, Danny Lombros and Mollie Her. Honorary M pins were given to Mr. Badgley, Danny, Mrs. McFarland and Mrs. Peggy Ask. At the buffet table (above) are Pat Wordal, Peg Toffe, Donna Bar, Reba Turnquist, and WAA president, Beryl Handford.





UPPER PART OF  
PHYS. EDUCATION CL.

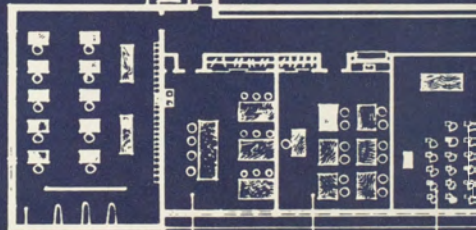

CLOTHING

TEXTILES

WEAVING

CLA

SECOND • FLOOR • PLAN • • H

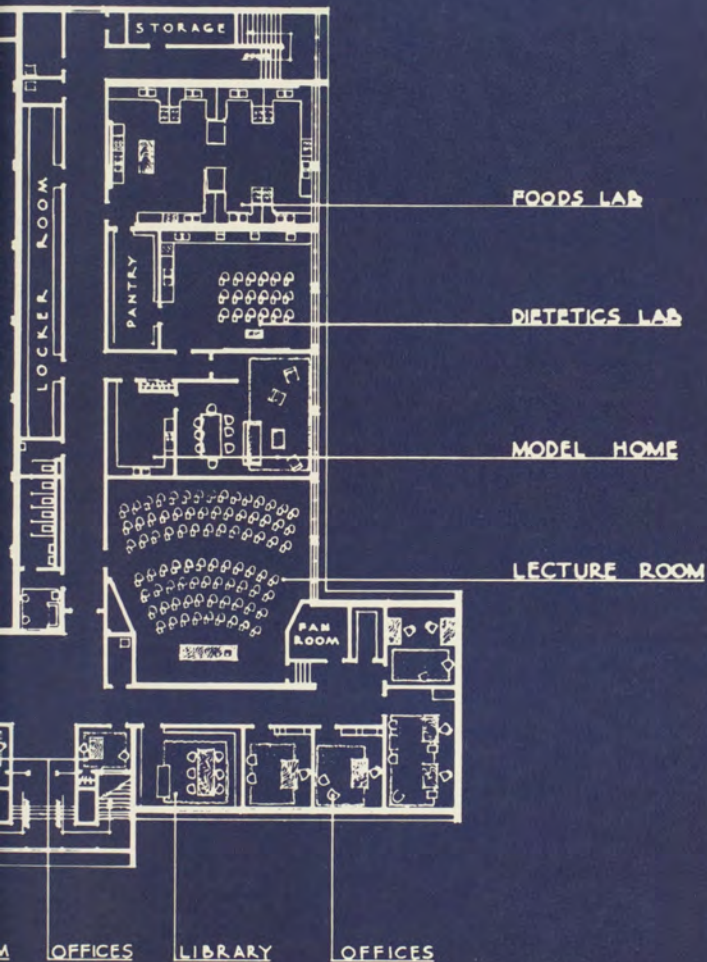

**ECONOMICS DEPARTMENT**

