

Tantum ergo II

A. Hogn

Langsam

Tantum ergo sacramentum venerimus adhaerens
genitrici genitoque consubstantiali
sanguine usque pretiosi quem in mundi pretium
et antiquum documentum novo credat pita i-

mf

sa-lus honor virtus quoque
sacris et benedicti

ff

Functus ventris ge - ne - ro - - - se
Praestet fideles supple men - tum
Pro ceden - ti ab utro - que

Functus ventris genero si ree effudit praefu - dit
Praestet fides supplemen tum sensuum sensuum de
Precedenti ab utro que comparsi comparsit lau

Largham

No 2.

1. *mf* *dolce*

in D Kl. 2. *mf* *dolce*

1. *mf* *sehr weich*

2. *mf* *sehr weich*

Po. *mf*

Fl. *mf*

Clare *mf*

Pange lingua glori a se carparis mys te ri um
Incarnatioe facta in partu bene de mat ri ma ri
gini tate geni to que laus et ju bi la ti *dolce*

Viol. 1. *dolce*

Viol. 2. *dolce*

Viola *dolce*

Celli *dolce*

Bass *dolce*

Orgel *dolce*

Chorus vocal line with Latin lyrics. The lyrics are written in a cursive hand below the notes.

Chorus
sanguinis que preti o si quem in mundi preti uni
et sanguis quoniam da cu man tum no va pedat pi tu i
sa tus honor virtus quo que sit et benedictio

Handwritten musical score for voice and piano. The voice part is labeled "Chor." and includes Latin lyrics. The piano accompaniment includes parts for Violin I (Vn. I), Violin II (Vn. II), Viola (Vla.), Cello (Vcl.), and Piano (P.). The lyrics are:

fructus verborum generosa si p. rex et fidelis rex et fu dit
 praestitit fides, supple man dum sensum unum sensum unum de
 p. u. d. i. t. a. b. u. b. e. o. que comparat sic comparat sic d. u. e.

a tempo

No. 2

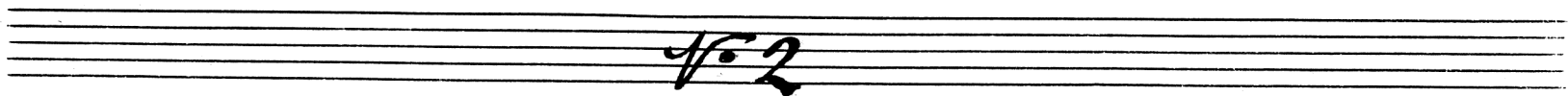

f. 2

