

A LIST  
OF  
SUFFOLK  
MONUMENTAL BRASSES.

---

REV. EDMUND FARRER.



Oswin John Charlton,  
M.A., LL.M., F.S.A.







ANNE BUTTS WIDDOWE CHANGED THIS MORTALL LIFE

TO THE LADY ANNE BACON WIFE OF SR NICHOLAS BACON KNIGHT WHO WAS HER ONLY CHILD

FOR AN IMMORTALL THE . 21 . OF DECEMBER . 1609 SHE WAS THE DAUGHTER AND COHEIRE OF HENRYE

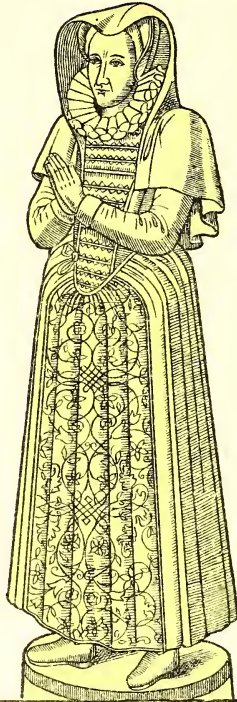

THE WEAKER SEXES STRONGEST PRECEDENT  
LYES HERE BELOWE SEAVEN FAYER YEARES SHE SPENT  
IN WEDLOCK SAGE AND SINCE THAT MERRY AGE  
SIXTY ONE YEARES SHE LIVED A WIDDOWE SAGE  
HYMBLE AS GREAT AS TYLL OF GRACE AS ELDE  
A SECOND ANNA HAD SHE BUTT EHELD  
CHRIST IN HIS FLESH WHOM NOW SHE GLORIOUS SEES  
BELOWE THAT FIRST IN TIME NOT IN DEGRES

BYRES ESQ<sup>R</sup> WIFE TO EDMOND BUTTS ESQ<sup>R</sup> AND MOTHER

ANNE, WIDOW OF EDMUND BUTTS. 1609.

REDGRAVE.

A LIST  
OF  
MONUMENTAL BRASSES

REMAINING IN THE  
COUNTY OF SUFFOLK,

MDCCLXXXIII.

BY  
REV. EDMUND FARRER.

Norwich:  
AGAS H. GOOSE, RAMPANT HORSE STREET.  
1903.





TO MY GREAT FRIEND,  
JOSEPH SIM EARLE,  
WHO HELPED ME TO COLLECT MATERIAL,  
THIS LIST OF SUFFOLK BRASSES  
IS DEDICATED.



Digitized by the Internet Archive  
in 2015

## PREFACE.

---

**T**HIRTEEN years after the publication of my *List of Monumental Brasses in Norfolk Churches*, I am able to add a companion volume on those which remain in the adjoining County of Suffolk. The list has been compiled, after an examination of rubbings made by me, when collecting material for the *Church Heraldry of Suffolk*, which is still only in manuscript. As many brasses have been brought to light in the County of Norfolk since 1900, I do not doubt but that those who visit Suffolk Churches in search of such, will be able to send me the description of some which, not having been found in my visitation, are not recorded in the list; though such may possibly be mentioned in one of the appendices.

I am indebted to my friend, Mr. Mill Stephenson, for many valuable additions to the Suffolk volume. He has kindly lent me the woodblocks, and helped me to compile the introduction, which will be a valuable help to those interested in the study of armour and costume. To him alone is due the chronological list; and having examined all the rubbings of Suffolk brasses in the British Museum and elsewhere, the valuable additional notes are all his. With his vast knowledge of the subject, the result of such indefatigable labour will be, I am sure, generally appreciated, and I hardly know how to tender to him the thanks which are his due.

With regard to the arrangement of the list, I must quote the words of my preface to the Norfolk volume:—"The churches are placed in alphabetical order; in each church the effigial and subject brasses being given before the inscriptions, each class according to date; then follows a description of what still remains of each brass, as also of what is known to be lost. The date in Clarendon type is that of the engraving of the brass, usually also the date of decease. Every genealogical reference in the list, unless enclosed within a rectangular bracket, or authoritatively specified, is recorded on the brass. The position in the church is stated, as also the size of the effigy or inscription in inches."

EDMUND FARRER.

*Hinderclay Rectory, Suffolk,  
June 3rd, 1903.*

---

---

## SUBSCRIBERS TO THE FORTY LARGE PAPER COPIES.

---

- Amherst of Hackney, The Lord, Didlington Hall, Norfolk.  
Antiquaries, Society of, London.  
Barrett, Edwin, Esq., 8, Queen Street, Ipswich.  
Beloe, E. M., jun., Esq., Kings Lynn, Norfolk.  
Bensly, W. T., Esq., LL.D., F.S.A., Bishop's Registry, Norwich.  
Birch, Rev. C. G. R., Brancaster Rectory, Norfolk.  
Bristol, The Marquis of, Ickworth Park, Suffolk.  
Brooke, Edward, Esq., Ufford Place, Woodbridge, Suffolk.  
Brooke, E. J., Esq., Vernon Street, Ipswich.  
Caius College Library, Cambridge.  
Casley, H. C., Esq., Claremount, Woodbridge Road, Ipswich.  
Champion, W. N. L., Esq., Riddlesworth Hall, Norfolk.  
Cobbold, Felix T., Esq., The Lodge, Felixstowe, Suffolk.  
Cullum, G. Milner Gibson, Esq., F.S.A., Hardwick House, Bury St. Edmund's.  
Duleep Singh, H.H. Prince Frederick, F.S.A., Old Buckenham Hall, Attleborough, Norfolk (2).  
Earle, Joseph S., Esq., F.S.A., 11, Pembridge Gardens, London, W.  
Evans, Edward B., Major (late R.A.), Longton Avenue, Sydenham.  
Fish, F. J., Esq., Spurholt, Park Road, Ipswich.  
Griffin, Ralph Esq., The Patent Office, 25, Southampton Buildings, London, W.C.  
Hales, J. B. Tooke, Esq., The Close, Norwich.  
Jackaman, Henry Mason, Esq., 20, Burlington Road, Ipswich.  
Kay, Miss, Thorpe Abbots, Norfolk.  
Kay, Miss Marion, Thorpe Abbots, Norfolk.  
Layton, Rev. W. E., St. Mary's Vicarage, Cuddington, Surrey.  
Methold, Frederick, Esq., F.S.A., Thorne Court, Shimpling, Suffolk.  
Methold, Thomas T., Esq., Hepworth House, Suffolk.  
Millard, Rev. J. W., Shimpling Rectory, Scole, Norfolk.  
Moor, Major E. Charles, The Rosery, Great Bealings, Suffolk.  
Norton, Arthur E. N., Esq., Hill House, Rickinghall, Suffolk.  
Oliver, B. Esq., 2, Princes Street, Ipswich.  
Partridge, Charles, jun., Esq., F.R.G.S., Stowmarket, Suffolk.  
Redstone, V. B., Esq., Woodbridge, Suffolk.  
Smith, J. Challenor, Esq., F.S.A., Eastfield, Whitechurch, Reading.  
Smith, Charles, Esq., Waveney House, Great Bealings, Suffolk.  
Stephenson, Mill, Esq., F.S.A., 14, Ritherdon Road, Upper Tooting, S.W.  
Stevenson, F. S., Esq., M.P., Playford Mount, Playford, Suffolk.  
White-Jervis, H. J. Esq., Freston House, Freston, Suffolk.  
Wood, John, Esq., Hengrave Hall, Suffolk.  
Woolnough, Frank, Esq., The Museum, Ipswich.

---

 SUBSCRIBERS TO THE SMALL PAPER COPIES.
 

---

- Aldrich, Rear-Admiral Pelham, C.V.O., The Croft, Great Bealings,  
 Suffolk.  
 Armstrong, Charles M. C., Esq., 5, High Street, Warwick.  
 Barker, General Sir G. Digby, K.C.B., Clare Priory, Suffolk.  
 Barnard, George W., Esq., 4, Surrey Street, Norwich.  
 Barnardiston, Colonel Nathaniel, The Ryes, Sudbury, Suffolk.  
 Barton, C. G., Esq., 66, North Street, Clapham, S.W.  
 Bateman, The Lady, Brome Hall, Suffolk.  
 Bedell, Rev. Alfred J., Surbiton House, Stowmarket, Suffolk.  
 Bergne Fà, C., Esq., 13, Pembroke Road, Kensington, W.  
 Birch, Rev. C. G. R., Brancaster Rectory, Norfolk (2).  
 Blyth, Rev. C. F., Rickinghall Rectory, Suffolk.  
 Boileau, Sir Maurice, Bart., Ketteringham Park, Norfolk.  
 Bramble, Lt.-Colonel J. R., F.S.A., Seafeld, Weston-super-Mare.  
 Brooking-Rowe, J., Esq., F.S.A., Castle Barbican Plympton, Devonshire.  
 Brooks, Francis Augustus, Esq., M.D., St. Felix, Felixstowe.  
 Bulwer, General W. E. G. Lytton, C.B., Quebec House, East Dereham.  
 Cambridge Antiquarian Society, St. Mary's Passage, Cambridge.  
 Carr, William, Esq., F.S.A., Ditchingham Hall, Norfolk.  
 Carthew, Major Ranulphus John, Woodbridge Priory, Suffolk (2).  
 Caton, Rev. R. B., Great Fakenham Rectory, Suffolk.  
 Chetham's Library, Manchester.  
 Christy, Miller, Esq., 115, Farringdon Road, London, E.C.  
 Clarke, Sir Ernest, 13a, Hanover Square, London, W.  
 Clayton, Rev. H. J., 14, Solway Road, East Dulwich.  
 Clemence, John L., Esq., F.R.I.B.A., Lowestoft, Suffolk.  
 Coppinger, W. A., Esq., LL.D., F.S.A., F.R.S.A., Kersal Green,  
 Manchester.  
 Cornish, J. E., Esq., 16, St. Ann's Square, Manchester.  
 Cotman, Thomas William, Esq., 7, Northgate Street, Ipswich.  
 Crossfield, Talbot K., Esq., Stanningfield, Suffolk.  
 Doggett, Samuel B., Esq., 376, Tremont Street, Boston, Mass., U.S.A.  
 Doughty, Rev. E. George, Martlesham Rectory, Suffolk.  
 Druitt, Herbert, Esq., 37, Wiseton Road, Upper Tooting, S.W.  
 Earle, Joseph Sim, Esq., F.S.A., 11, Pembridge Gardens, London, W.  
 Eld, Rev. Francis J., F.S.A., Polstead Rectory, Suffolk.  
 Ely, The Rt. Rev. Lord Alwynne Compton, D.D., Lord Bishop of, The  
 Palace, Ely.  
 Evans, Edward B., Major (late R.A.), Longton Avenue, Sydenham.  
 Evans, Rev. George Eyre, Tanybryn, Aberystwith.  
 Farrer, The Lord, Abinger Hall, Dorking.  
 Farrer, Sir William James, F.S.A., 18, Upper Brook Street, London, W.  
 Finch, Rev. F. C., 67, Sneinton Road, Nottingham.  
 Gerish, William Blyth, Esq., Ivy Lodge, Bishop Stortford, Hertfordshire.

- Gipps, Cyril Estcourt, Esq., 49, Pall Mall, London, S.W.  
 Goodwin, J. H. H., Esq., 2, Drosier Road, Cambridge.  
 Green, Herbert J., Esq., A.R.I.B.A., 31, Castle Meadow, Norwich.  
 Grieve, W. A. Macfarlane, Esq., Impington Park, Cambridgeshire.  
 Groome, William Wollaston, Esq., M.D., Suffolk House, Surbiton.  
 Guildhall Library, Guildhall, London, E.C.  
 Haggard, H. Rider, Esq., Ditchingham House, Norfolk.  
 Hales, Robert T., Esq., M.D., Holt, Norfolk.  
 Hannigan, M. H., Esq., M.D., Botesdale, Suffolk.  
 Harrison, W. E., Esq., Ancient House, Ipswich.  
 Harcourt, Bosworth, Esq., 39, St. Giles' Street, Norwich.  
 Haslewood, Rev. F. G., LL.D., D.C.L., Chislet Vicarage, Canterbury.  
 Hervey, Rev. Sydenham, 28, Angel Hill, Bury St. Edmund's.  
 Hovenden, R., Esq., F.S.A., Heathcote, Park Hill Road, Croydon.  
 Ipswich Free Library, Ipswich.  
 Iveagh, The Lord, Elveden Hall, Suffolk.  
 Jay, Henry M., Esq., Chippenham, Wiltshire.  
 Johnson, Frederick, Esq., 33, Queen's Road, Great Yarmouth.  
 Jordan, William E., Esq., King's College, Cambridge.  
 Kaye, Walter J., Esq., F.S.A., Pembroke College, Harrogate.  
 Kemplay, Miss, 48, Leinster Gardens, London.  
 Lowther, W., Esq., High House, Campsea Ash, Wickham Market.  
 Macklin, Rev. Herbert, Houghton Conquest Rectory, Bedfordshire.  
 Mann, A. H., Esq., King's Field, Cambridge.  
 Mercer, Rev. Leslie, Hawstead Rectory, Suffolk (2).  
 Moyses Hall Museum, Bury St. Edmund's.  
 Olorenshaw, Rev. J. R., Rattlesden, Suffolk.  
 Palmer, W. M., Esq., Linton, Cambridgeshire.  
 Parker & Son, 27, Broad Street, Oxford (2).  
 Partridge, Charles, jun., Esq., F.R.G.S., Stowmarket, Suffolk.  
 Pearson, Richard E., Esq., 14, Albert Road, Whalley Range, Manchester.  
 Perry, Rev. Clement Raymond, D.D., Mickfield Rectory, Suffolk.  
 Porteous, William Wade, Esq., Belle Vue House, Saffron Walden, Essex.  
 Porteous, Miss A. M., Belle Vue House, Saffron Walden, Essex.  
 Preston, Richard, Esq., Tonbridge, Kent.  
 Preston, Theodore J., Esq., 16, St. John's Park, Blackheath, S.E.  
 Rath-Merrill, Mrs. M. E., 80, Winner Avenue, Columbus, Ohio, U.S.A.  
 Raven, Rev. John James, D.D., F.S.A., Hon. Canon of Norwich,  
 Fressingfield Vicarage, Suffolk.  
 Rippingall, F. T. S., Esq., Langham, Blakeney.  
 Roberts, Miss, Rose Hill House, Ipswich.  
 Russell, Rev. Henry, Layham Rectory, Suffolk.  
 Rye, Walter, Esq., St. Leonard's Priory, Norwich.  
 Sanderson, H. K. St. J., Esq., 1, Glebe Road, Bedford.  
 Sawbridge, Rev. J. Sikew, Thelnethan Rectory, Suffolk.  
 Schomberg, Arthur, Esq., Seend, Melsham, Wiltshire.  
 Scorer, William, Esq., A.R.I.B.A., Bank Street Chambers, Lincoln.  
 Scott-Hall, Rev. W. E., F.S.A. (Scot.), Plas Lanfaelog, Anglesey.  
 Scrimgeour, Rev. R. C., Sibton Vicarage, Suffolk.  
 Sedgwick, T. E., Esq., 1, Harrington Street, London, N.W.

- 
- Short, Frederick W., Esq., 51, Mornington Road, Leytonstone, Essex.  
Stephenson, Mill, Esq., F.S.A., 14, Ritherdon Road, Upper Tooting,  
S.W.  
Stokes, John, Esq., M.D., 16, Eccleshall Road, Sheffield.  
Twining, Miss A. M., 11, Pembroke Gardens, London, W.  
Wareing, Thomas, Esq., 50, West 8th Street, New York City, U.S.A.  
Warren, Rev. F. E., F.S.A., Hon. Canon of Ely, Bardwell Rectory,  
Suffolk.  
Webb, W. A., Esq., A.R.I.B.A., 12, Duchess Street, Portland Place,  
London, W.  
Whayman, Horace W., Esq., F.R.S.A., 601, Oak Street, Columbus,  
Ohio, U.S.A. (5).  
Wild, Rev. Ernest John, Rattlesden Rectory, Suffolk.  
Williams, Rev. J. F., Guisborough Rectory, Yorkshire.  
Wilson, Rev. Thomas Holt, Redgrave Rectory, Suffolk.  
Wright, A., Esq., Snettisham Grammar School.
- 
-



## LIST OF ILLUSTRATIONS.

	PAGE
Acton.—Sir Robert de Bures, 1302 .. .. .	xv
Acton.—Henry Bures, 1528 .. .. .	xx
Assington.—A Man in Armour, c. 1500 .. .. .	xix
Assington.—Girdle and pouch, c. 1500 .. .. .	xxvi
Barsham.—A Man in Armour, c. 1415 .. .. .	xviii
Boxford.—David Birde, 1606 .. .. .	8
Boxford.—William Doggett, 1610 .. .. .	8
Brundish.—John Colby and wife Alice, 1560 .. .. .	11
Ellough.—A Lady, c. 1520 .. .. .	21
Ellough.—Margaret Chewt, 1607 .. .. .	21
Euston.—A Civilian and wife, c. 1480 .. .. .	22
Fornham All Saints.—Thomas Barwick, M.D., 1599 .. .. .	xxiv
Gorleston.—Sir . . . . . de Bacon, c. 1320 .. .. .	xvi
Honington.—George Duke, 1594 .. .. .	59
Ipswich.—St. Mary Tower.—Robert Wymbyll, notary, 1506 .. .. .	xxii
Kenton.—John Garneys, 1524, and wife Elizabeth .. .. .	36
Long Melford.—Francis Clopton, 1577 .. .. .	xx
Long Melford.—Head of a Lady, c. 1420 .. .. .	xxv
Mendlesham.—John (?) Knyvet, Esq., 1417 (?) .. .. .	43
Monewden.—Thomas Reve, Fellow of Gonville & Caius College, 1595 .. .. .	45
Orford.—James Coe and wife Elizabeth, 1591 .. .. .	47
Redgrave.—Anne, widow of Edmund Butts, 1609 .. .. .	<i>Frontispiece</i>
Rendham.—Thomas King, vicar, 1523 .. .. .	45
Ringsfield.—Nicholas Garnys, and wife Anne, engraved, c. 1600.. .. .	36
Rougham.—Sir Roger Drury, 1405 .. .. .	xvii
Rougham.—Margery Drury, 1405 .. .. .	xxv
Sotterley.—Thomas Playters, 1479 .. .. .	xix
Sotterley.—Anne Playters, 1479 .. .. .	xxvi
Stratford St. Mary.—Edward Crane, 1558, and wife Elizabeth .. .. .	59
Thurlow, Great.—A Man in Armour, and wife in widow's dress, c. 1460 .. .. .	62
Waldingfield, Little.—John Colman, 1506 .. .. .	xxiii
Waldingfield, Little.—Mary Appleton, 1526 .. .. .	xxvii

## ABBREVIATIONS.

---

Æt.	-	-	-	Ætatis.
C.	-	-	-	Circa, about.
Chalice	-	-	-	Chalice and host.
Civ.	-	-	-	Civilian.
Eff. or effs.	-	-	-	Effigy or effigies.
Inscrip.	-	-	-	Inscription.
Local	-	-	-	Executed in the Eastern Counties.
Quad.	-	-	-	Quadrangular.

---

---

## WORKS OF REFERENCE.

---

- Add. MSS.—The Additional Manuscripts in the British Museum.  
Antiquarian Repository.  
Archæologia.—Published by Society of Antiquaries, London.  
Arch. Notes on Suffolk Churches.  
Arch. Topog. of Suffolk.—The Ecclesiastical and Architectural Topography of England, part vii., Suffolk.  
Assoc. Architectural Soc. Reports.  
Bl. Norf.—The History of Norfolk, by the Rev. Francis Blomefield, 11 vols., 8vo., 1805-10.  
Boutell's Mon. Brasses.—Boutell's Monumental Brasses, 1847.  
Boutell's Series, 1849.  
Boys' Own Paper.  
British Architect.  
Builder.—The Builder.  
C. J. W. Winter.—Published by C. J. W. Winter of Norwich, 1872.  
Ch. Her. of Norfolk.—Church Heraldry of Norfolk, by Rev. E. Farrer, 3 vols., 1887-1893.  
Coll. Soc. Antiq.—The Collection of Rubbings of Brasses belonging to the Society of Antiquaries, London.

- Cotman.—Engravings of Sepulchral Brasses in Suffolk, by John Sell Cotman, London, 1838.
- Cullum's Hawstead.—History and Antiquities of Hawstead, by the Rev. Sir John Cullum, Bt.
- Davy MSS.—The Manuscripts of Mr. E. Davy in the British Museum.
- East Anglian Notes and Queries.
- Fairholt's Costume, third edition (Dillon).
- Gage's Thingoe.—The History and Antiquities of Suffolk, Thingoe Hundred, by John Gage, 1838.
- Gent. Mag.—Gentleman's Magazine.
- Gough.—Gough's Sepulchral Monuments in Great Britain, 1786-96.
- H.—The Second Part of Haines' Manual of Monumental Brasses, 1861.
- Haines' Introd.—The First Part of Haines' Manual of Monumental Brasses, 1861.
- Hewitt's Ancient Armour.
- History of Leicestershire.—By John Nichols.
- History of the Appleton Family.—Published in America.
- Hollis' Monumental Effigies.
- Howard's Vis. of Suffolk.—The Visitation of Suffolk, by Dr. J. J. Howard.
- Metcalfe's Vis. of Suffolk.—The Visitation of Suffolk, 1561, 1577, & 1612, by W. C. Metcalfe, F.S.A., 1882.
- Mon. Inscr. of Ellough.—Monumental Inscriptions of Ellough, by F. A. Crisp, F.S.A.
- Norf. Arch.—Transactions of the Norfolk and Norwich Archæological Society.
- Notes and Queries.—London.
- Oxford Manual, 1848.
- Page's Suffolk.—History of the County of Suffolk, by Augustine Page, Ipswich, 1847.
- Penny Post.
- Planche's Cyclopædia of Costume.
- Portfolio Mon. Brass Society.—Portfolio of the Monumental Brass Society.
- Proc. of the Soc. of Antiq.—Proceedings of the Society of Antiquaries, London.
- Proc. Somerset Arch. Soc.—Proceedings of the Somersetshire Archæological Society.
- Proc. Suff. (or Bury and West Suffolk) Instit. of Archæology.—Proceedings of the Suffolk Institute of Archæology.
- Shaw's Dresses and Decorations.
- Sketches of the History of Caistor Castle.—Edited by Dawson Turner, 1812
- Social England.—By H. D. Trail and J. S. Mann, 1901.
- Somerset and Dorset Notes and Queries.
- Stothard's Monumental Effigies.

Suckling's Suffolk.—Suckling's Memorials of Suffolk.

Transactions of the C.U.A.B.C.—Transactions of the Cambridge University Association of Brass Collectors.

Trans. of Exeter Society.—Transactions of the Exeter Archæological Society.

Trans. St. Paul's Ecclesiological Society.—Transactions of St. Paul's Ecclesiological Society.

Waller's Series of Monumental Brasses.

Weever's Fun. Mon.—Weever's Funeral Monuments, London, 1631.

Wodderspoon's Memorials of Ipswich.

,

---

## INTRODUCTION.

---

**T**HE County of Suffolk does not contain so many examples of this class of memorial as the adjacent County of Norfolk, nor is it so rich in early and fine specimens of the brazier's skill. The small inscriptions and chalices, so characteristic, and which so frequently occur in the latter county, are almost entirely wanting here. There are, roughly speaking, 203 brasses with effigies, and about 230 inscriptions.

*Military.*—The military figures number forty-seven, the earliest is that of Sir Robert de Bures, 1302, at Acton, who is represented cross-legged in complete chain mail, with the exception of his knee-pieces, which are richly ornamented, and probably made of

what is termed "cuir-bouilli," or boiled leather; over his armour he wears a long surcoat confined round the waist by a girdle, the mail hood and hawberk are not in one piece, as is shown by the hood slightly overlapping the surcoat; on his left arm is a large shield concave to the body, charged with the arms of Bures, and supported by an ornamental strap passing over the right shoulder



ACTON.

Pourpoint and knee-pieces  
of Sir Robert de Bures, 1302.

and crossing the body diagonally; a large sword hangs from a richly ornamented bawdrick, which lies loosely

on the hips; on the thigh appears the highly ornamented pourpoint, worn beneath the armour, and composed of embroidered silk or sarcenet; his feet rest on a lion, and over the insteps are buckled the single-pointed or "pryck" spur. This is perhaps the finest and most beautiful figure of the cross-legged period.



GORLESTON.

Sir . . . . . de Bacon, c. 1320.

The next figure in point of date is a mutilated example, in so-called banded mail, of a member of the Bacon family, c. 1320, at Gorleston, also cross-legged, and illustrating the gradual addition of plate armour, the armpits, arms, and elbows being protected by steel plates covering the mail; the body armour is covered by the surcoat, which is in this case again confined round the waist by a band, and the sword with enriched scabbard is suspended from a bawdrick hanging loosely round the hips; the knee-pieces are probably of leather, whilst just enough of the legs remain to show that the shins were defended by steel plates; on his left arm is a small heater-shaped shield with the arms of the Bacon family thereon, and suspended by a narrow belt crossing the body diagonally; to his shoulders

are attached the ailettes, or little wings, edged with fringe, and each charged with a plain cross, being the last example of the use on brass figures of these curious appendages.



ROUGHAM.

Sir Roger Drury, 1405.

The further development of plate armour is well illustrated by the figures of the camail period, at Letheringham, Playford, Rougham, Stoke by Nayland, and Burgate. All these figures, with the exception of Stoke by Nayland, where the head is bare, are armed in pointed bascinets, to which the camail is attached by means of cords passing through staples; the arms and legs are encased in complete plate, and over the body armour is worn the jupon, at Letheringham and Playford charged with the arms of Wingfield and Felbrigg respectively. All are represented as wearing moustaches, whilst Sir William Tendring, at Stoke by Nayland, has in addition a long beard. Of figures in complete plate armour there are five examples, at Barsham, Mendlesham, Debenham (half-figure),

Easton, and Yoxford. These are all in bascinets, plate gorgets, breast-plates, roundels at the armpits, fan-shaped

elbow-pieces, skirts of taces, thigh, knee, and shin pieces, with long pointed sollerets and rowel spurs; all have swords, supported from belts crossing the



BARSHAM.

A man in armour, c. 1415.

taces diagonally, and most have daggers. The figure at Mendlesham (*see* illustration) is bearded, an unusual feature, and the one at Barsham wears the collar of SS.

Between the dates of 1430 and 1460, there is no example, but between 1460 and 1470, when local peculiarities begin to appear, there are two curious specimens at Knoddishall and Great Thurlow, which show the cumbersome plate armour of the period, the defences for the shoulders and arms being greatly increased in size and number; the taces are now shorter, and have strapped to them large plates covering the thighs called "tuiles"; the knee-pieces, too, are increased, having plates above and below, while the sollerets are long and pointed.

The period of 1480—1490 is well illustrated by the three figures at Sotterley, Holbrook, and Fressingfield, which are almost similar in detail and workmanship. They are remarkable for the number of plates of



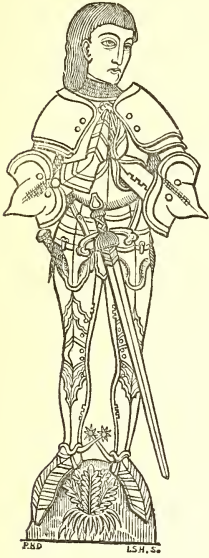

SOTTERLEY.

Thomas Playters, 1479.

Wenham, the date of the latter being 1514. In these figures the shoulder pieces are of smaller size, and have upright ridges. The mail skirt now re-appears, the tuiles decrease in size, whilst the sollerets, now termed sabatons, are very wide and rounded at the toes. To this period also belong the figures at Kenton and Denstone, both dated 1524, wearing tabards charged with the family arms.

About the year 1520 no fewer than seven examples of the local school occur, of which one at Belstead is dated 1518, and another at Little Thurlow is probably of the same

which the shoulder defences consist, the strengthening of the breast-plate by the "demi-placcates," and the increased size of the elbow and knee-pieces. In the examples at Holbrook and Fressingfield, the feet rest on hounds, in the place of lions as before, whilst the Sotterley figure is represented as standing on a mound.

At Assington is a local figure, c. 1500, which forms a link between the last described and those produced during the next twenty years, of which there are examples at Net-

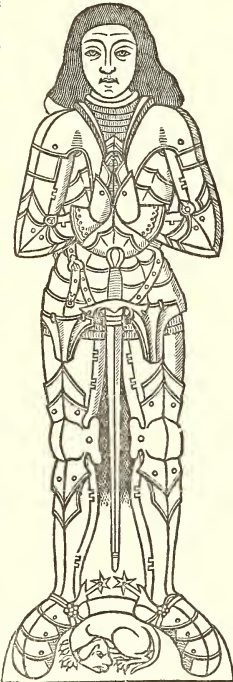

ASSINGTON.

A man in armour,  
c. 1500.

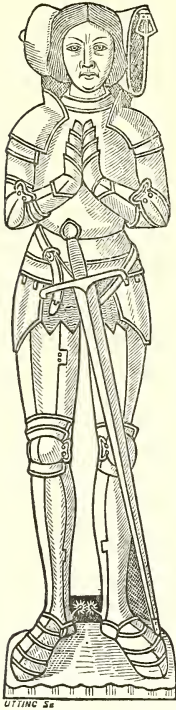

ACTON.  
Henry Bures, 1528.

of James I. During this time changes in the fashion of dress necessitated corresponding changes in the style of armour. The various pieces now differ much in shape and size, and are more or less richly ornamented. The taces and mail skirt disappear by degrees, whilst the tuiles increase in size, until they are finally superseded by the introduction of trunk hose, when the tassets alone appear fastened to the

period; these are followed by four figures, dated between the years 1525 and 1530, occurring at Acton, Little Bradley, Great Thurlow, and Little Waldingfield, all of which may have come from the same workshop. Another mutilated example of much the same date occurs at Euston.

After this, until the time when Elizabeth came to the throne, there is a gap in the series. However, during her reign there is no lack of examples, extending from 1557

until the early years of the reign

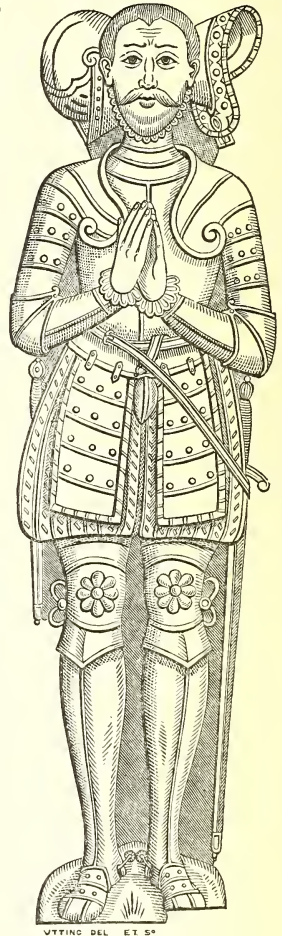

LONG MELFORD.  
Francis Clopton, 1577.

breastplate. This is well shown on the figure of Francis Clopton at Long Melford, 1577. Other examples showing the gradual development occur at Hawstead, Sir William Drury, 1557, whose armour is much ornamented with scroll work; at Brundish, 1559 and 1560 (*see illustration*), a pair of similar figures, representing members of the Colby family; at Braiseworth, Alexander Newton, 1569, a well-executed figure with head on helmet; at Barrow, Sir Clement Heigham, 1570, and at Depden, George Waldegrave and Sir Thomas Jermyn, 1572; the three latter kneeling figures. Other examples are at Sotterley, 1592, Easton, 1584, Ashbocking, 1585, Wrentham, 1593, Benhall, 1611, and Mildenhall, 1618.

*Ecclesiastics.*—These are poorly represented in the county, there being but eleven examples, of these four are in eucharistic vestments. The first is at Brundish, of Esmond de Burnedissh, c. 1360; followed by that at Lidgate, c. 1380, once in the head of a cross; Polstead, c. 1440; and Campsea Ash, Alexander Inglisshe, 1504, who holds a chalice on which is a wafer marked with a cross. At Bury St. Edmund's, St. Mary's, is a figure of Archdeacon Fynexs, 1514, in cassock, surplice, and almuce. Academical costume is represented at five places: Melton, c. 1430, where the ecclesiastic accompanies his parents; Pakefield, a half figure of Richard Folcard, 1451; Barningham, William Goche, 1499; Monewden, Thomas Reve, D.D. (*see illustration*), who appears in his doctor's robes; and a son kneeling with his parents, c. 1530, at Worlingworth. Of post-Reformation divines, besides that at Monewden, there are examples at Stonham Aspall, John Metcalfe, 1606; and Eyke, Henry Mason, 1619, both in preaching gowns. In this section may be included the chalices, at Rendham, 1523 (*see illustration*), and Gazeley, c. 1530.

*Judicial.*—There is one example only, and that is at Eyke, John Staverton, Baron of the Exchequer, c. 1430, in judicial robes; nevertheless, mention must be made of the Chief Baron of the Exchequer, and Speaker of the Parliament, in the person of Sir Clement Heigham, at Barrow, 1570, who is represented in armour.

*Legal.*—Of strictly legal gentlemen there is but one, Robert Southwell, 1514, at Barham, who is styled “*apprenticius ad leges*,” and is represented in civil dress. In this class may also be included two notaries, both in the church of St. Mary Tower, Ipswich; the earlier of the two being an unnamed figure, c. 1475, and the other that of Robert Wymbyll, 1506; both have inkhorn and pencease attached to their girdles.



IPSWICH—  
ST. MARY TOWER.  
Robert Wymbyll,  
Notary, 1506.

*Civilians.*—These are, for the most part, represented as accompanied by their wife, or wives. The earliest is a figure at Pakefield to John Bowf, c. 1417, who is represented with short hair, wearing a long tunic with close-fitting sleeves. Between 1420 and 1430, the tunic becomes shorter, the sleeves greatly increase in size at the elbow, remaining tight at the wrists, in shape resembling balloons, exemplified at

Long Melford, c. 1420, by a member of the Clopton family, and by an unknown civilian at Melton, c. 1430. After the middle of the century, the sleeves of the tunic again become close-fitting, as at Walton, William Tabard, 1459, and elsewhere; including the two kneel-

ing figures at Ampton and Bury St. Edmund's, St. Mary's, both c. 1480, the one presumably a member of the Coket family, the other of the Smythe family, who wears the Yorkist collar with the lion of March as a pendant. Of this period there is one half-figure at Halesworth, John Everard, 1476.

Towards the close of the century, the local peculiarities, as in the case of the military figures, become strongly marked, and of these the most striking examples are the very curious figures at Euston, c. 1480 (*see illustration*), and Occold, William Corbald, c. 1490, where may be noticed the peculiar treatment of the hair, and the fur lining of the tunic and sleeves. The numerous figures at Orford do not appear to belong to the local type; all are in gowns trimmed and lined with fur, having wide sleeves. To these may be added the fine figure at Little Waldingfield of John Colman, 1506. During the next thirty years the local peculiarities are again apparent, as exemplified by instances at Worlingham, Nicholas Wrenne, 1511, a broken figure at Euston, c. 1520, and Wilby, c. 1530; then between 1540 and 1550, there are examples at Lakenheath, Lowestoft, Little Waldingfield, Pettaugh, and Stratford St. Mary (*see illustration*).

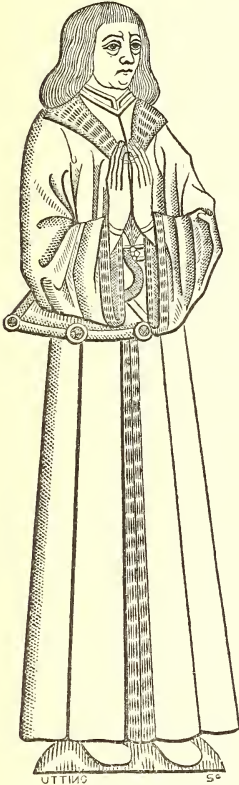

LITTLE WALDINGFIELD.  
John Colman, 1506.

Figures of civilians of the Elizabethan period are numerous, the chief characteristic being a fur-lined

gown, with long false sleeves, more or less ornamented. Good examples are at Orford, Petistree, various churches in Ipswich, Hadleigh, Denham near Eye, Aldeburgh, and Ixworth. There is a little half-figure at Fornham All Saints, of Thomas Barwick, M.D., 1599, holding in his right hand a staff or cane. About this time, or a little later, the gown gives place to the doublet, trunk hose, and short cloak, the common dress of the gentry of the period, and apparently of yeomen, as exemplified at Honington, George Duke, gentleman, 1594 (*see illustration*), whose doublet is richly ornamented, and



FORNHAM ALL SAINTS.  
Thomas Barwick, M.D.,  
1599.

who carries a sword; at Middleton, Anthony Pettow, yeoman, 1610, whose dress is similar in style, but much plainer, and without a sword; at Yoxford, Anthony Cooke, 1613; and at Mickfield, Peter Preston, 1616. John Eldred, the well-known traveller, buried at Great Saxham, 1632, is in similar costume, but in place of the cloak wears the gown. The figure of Robert

Alfounder, gentleman, at East Bergholt, 1639, is the only example which shows the costume worn by gentlemen during the earlier years of the reign of Charles I.; he appears in a doublet and cloak with riding breeches in the place of the trunk hose, and with top boots, spurs, and large stirrup-guards.

*Ladies.*—Of single figures of ladies there are about forty representations; a greater number, more especially in the late period, accompany their husbands. The earliest is a small figure at Wrentham to Ele Bowet, 1400, in reticulated head-dress, wearing a long gown,

buttoned down the front, gathered in at the neck, and having wide open sleeves; to this follows the large figure of a lady at Stoke by Nayland, c. 1400, which also appears in the reticulated head-dress, but with the addition of curls resting on the shoulders, sideless cote-hardie and mantle; followed very closely

by the figure at Rougham of Margery Drury, 1405, and that at Burgate of Eleanor de Burgate, 1409. These are in costume very similar in style, but with the crespine head-dress and veil. Small figures of ladies without mantles, mostly with veil head-dresses, wearing gowns with sleeves gradually increasing in size, occur at Pakefield, c. 1417; Long Melford, c. 1420, probably of a young unmarried lady, with a cap; Melton and Eyke, both c. 1430; and a half-figure at Debenham, c. 1425.

The horned head-dress and close-fitting gown first appears at Yoxford, on the figure of Maud Norwich, 1428; a late example being at Knoddishall,

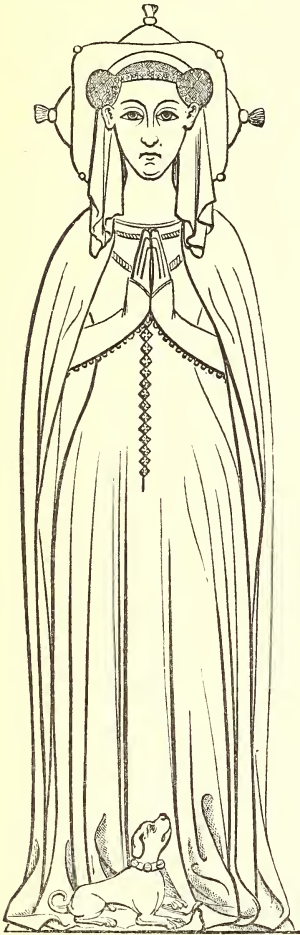

ROUGHAM.

Margery Drury, 1405.



LONG MELFORD.

Head of lady, c. 1420.

Maud Jenney, 1460. The costume of a widow is well exemplified on the brass of Alice Bryan at Acton, 1435; at Great Thurlow, c. 1460 (*see illustration*), by two figures; at Wickham-Skeith, c. 1530, a kneeling figure; and at Darsham, by Anne Bedingfield, 1641.

About the year 1480, the large butterfly head-dress comes into vogue, it is frequently accompanied by a dress with a low bodice, which varies in shape as much then as now; as at Sotterley, Anne Playters, 1479; Fressingfield, Elizabeth Brewes, 1489; and Euston, c. 1480 (*see illustration*). At Long Melford are the figures of two ladies of the Clopton family, whose gowns and mantles are elaborately ornamented with heraldic devices. To this succeeds the kennel-shaped or pedimental head-dress, which is exceedingly common in various forms between the years 1490 and 1530, generally accompanied by a close-fitting dress, more or less trimmed with fur, confined round the waist by a girdle with ornamented



SOTTERLEY.

Anne Playters, 1479.

buckles and long ends, terminating in pomanders, &c., &c. Good examples are at Barham, Cecily Southwell, and at Little Wenham, Jane Brewes, both dated 1514. On the local figures, extending to about 1550, attached to the ornamental girdle is generally

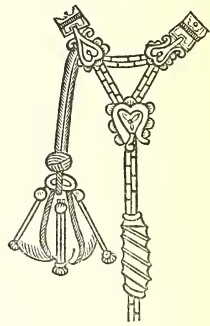

ASSINGTON.

Girdle and pouch,  
c. 1500.



found a string of beads and a large pouch or bag, as at Assington, c. 1500, and at Little Waldingfield, Mary Appleton, 1526.

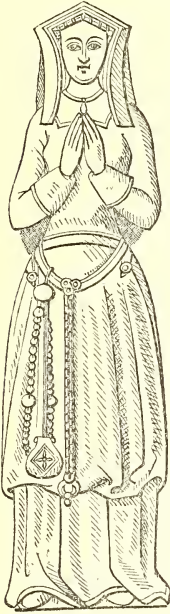

LITTLE  
WALDINGFIELD.

Mary Appleton,  
1526.

Occasionally, as at Ellough (*see illustration*), the gown is open down the front, trimmed and edged with fur. Good heraldic mantles appear at Denstone, Margaret Everard, 1524; and Stoke by Nayland, Lady Katherine Howard, engraved c. 1535. The pedimental head-dress is now succeeded by the flat-topped Paris head, or Mary Queen of Scots cap, accompanied by an overgown, generally open in front to display the embroidered petticoat, with sleeves padded at the shoulders and slashed on the arms, sometimes having long appendages, or false sleeves, suspended from the shoulders, corresponding to those worn by civilians at the same period. Examples are at Hawstead, in the wives of Sir William Drury, 1557; at Sotterley, Thomasin Playters, 1578; and a very curious example of this form of costume at Stratford St. Mary, Elizabeth Crane, 1558 (*see illustration*).

Examples of the costume worn during the reigns of Elizabeth and James I. may be seen at Easton, Radclyff Wingfield, 1601, showing the large ruff, the acutely pointed bodice, and the skirts extended by an enormous farthingale, the predecessor of the nineteenth century crinoline; this is also shown in the figure of Joan Brooke, at Yoxford, 1618. This fashion continued till it was overlapped and succeeded by high-peaked and

broad-brimmed hats, of which examples appear at Aldeburgh, Mary Bence, 1606; Hadleigh, Elizabeth Glanfield, 1637; and many other places. The calash or hood, which not only covered the head and shoulders, but fell down behind the back nearly to the ground, is represented in the figure of Anne Butts, at Redgrave, 1609 (*see illustration*), and at Mendham, Cecily Freston, 1615. An extraordinary variation of this latter style occurs in the curious and local figure at Ellough of Margaret Chewt, 1607 (*see illustration*).

*Children.*—Of single figures there are six examples. At Brundish a youth is represented, c. 1570, in ordinary civil dress; at Woodbridge a small figure of John Shorlond, 1601, aged seven, is in a doublet and petticoat; at Walton William Simond, 1612, aged eleven, is a very much-worn plate of a small kneeling figure in a cloak; at Boxford David Birde, 1606, aged twenty-two weeks, is an infant in a cot (*see illustration*); and a “chrysom” occurs at Lavenham in Clopton D’Ewes, c. 1630, aged ten days. The last of the series is the shrouded figure at Stowmarket of Anne Tyrell, 1638, aged eight-and-a-half years.

*Shrouded Figures and Skeletons.*—In addition to the Lavenham and Stowmarket children, shrouded figures occur again at Lavenham, where Thomas Spryng, his wife and family, are all represented as rising from a tomb in their grave clothes: this is dated 1486; at Yoxford, 1485, where Thomasin Tendryng and five out of seven of her children are shrouded; and a little figure kneeling behind his father, Sir Clement Heigham, at Barrow, 1570. Two headless skeletons, c. 1500, are to be found on the floor of the south aisle at Lowestoft, and on the floor of the nave at Ufford is a quadrangular plate whereon is represented, as a skeleton, Richard Ballett, goldsmith, of London, 1598.

*Canopies.*—Triple canopies occur at Acton, 1435, and Melton (much damaged), c. 1430; double canopies at Burgate, 1409, Nayland, three examples, 1480 to 1500, Stoke by Nayland, c. 1425, and Wenham, 1514; single canopies at Campsea Ash, 1504, Long Melford, two examples, c. 1480, and Playford, c. 1400.

*Bracket.*—A single example remains at Ipswich, St. Mary Tower, c. 1520, said to be for Thomas Drayle, merchant.

*Inscriptions.*—These, unaccompanied by any sort of figure, usually of small size and local workmanship, are fairly numerous. Good examples of local work may be found at Thelnetham, North Cove, Grundisburgh, Withersfield, and Lowestoft. At Thrandeston, 1537, and at Boxstead, 1546, occur two inscriptions evidently from the same workshop, in that the lettering and ornamentation of the capitals is exactly alike. At Ampton is a small fillet bearing simply “Hic jacet Edmundus Coket,” whilst one at Chelmondiston has the name only, “Thomas Bramstone.”

*Palimpsests.*—Six of these have been noticed; at Ampton, Bury St. Edmund’s, St. Mary, Cookley, Denham, Hadleigh, and Halesworth. Of these, three are portions of Flemish brasses.

*Miscellaneous.*—Of religious devices there is a mutilated crucifix at Kenton, 1524; a representation of the Holy Trinity at Orford, 1520; and a shield with a tau cross and scroll at Bury St. Edmund’s, St. Mary, c. 1530. The Lancastrian collar of SS. occurs at Barsham, c. 1415, and the Yorkist of Suns and Roses at Bury St. Edmund’s, St. Mary, c. 1480; the latter is possibly on the figure at Holbrook of the same date, Merchants’ marks occur at Aldeburgh, 1610; Ampton, c. 1480; Ipswich, St. Mary Quay, 1525 and 1590;

St. Mary Tower, 1506 and c. 1520; St. Nicholas, 1604; Lavenham, 1486; Lowestoft, 1450; and Orford, c. 1510. The arms of the City of London are represented at Boxford, 1610, and Great Saxham, 1632; the town of Ipswich at Ipswich St. Clement's, 1583, St. Mary Quay, 1525, and St. Mary Tower, c. 1520; the Mercers' Company at Boxford, 1610, and Ipswich, St. Mary Tower, impaled with the Merchant's mark of Thomas Baldry, 1506; the Merchant Adventurers' at Boxford, 1610, and Ipswich, St. Mary Quay, 1525; the Stationers' at Little Bradley, 1584; the Saltfishmongers' at Lowestoft, c. 1450; the Clothworkers' at Great Saxham, 1632; the Goldsmiths' at Ufford, 1598; the East India Company at Boxford, 1610, and Great Saxham, 1632, where are also the shields of the Russia and Turkey merchants. The building of an aisle is recorded on the little inscription at Withersfield, c. 1480, and a bequest of milch kine for the use of the parish, at South Elmham, St. James, 1601. The brass of the civilian at Wilby, c. 1530, is accompanied by a small separate plate bearing thereon a running sheep. An unusual feature is portrayed at Hawstead, where the figures of Sir William Drury, 1557, and his first wife are represented with closed eyes, the second wife, who survived him, has the eyes open. The quadrangular plate, outside the church at Ringsfield, to the memory of Nicholas Garneys, the builder of Redesham Hall, who having died in 1599, is represented with his wife in heraldic dresses, is copied from one at Kenton of an earlier date to John Garneys and wife, 1524, an heraldic achievement taking the place of the crucifix. Some of the brasses at Long Melford were probably laid down about 1480, to the memory of his ancestors, by Francis Clopton, the great benefactor to the church in that place. At Sotterley two of the

---

Playters' brasses appear to have been renewed about the year 1630; a new head was added to the mutilated figure of the little priest at Lidgate in 1901; the fragments of the Browne brass at Halesworth were recovered from the depths of the river Waveney, in 1825; and an American gentleman, a descendant of the Winthrops, has, in recent years, restored to the church of Groton, the interesting inscription to Adam Winthrop, lord of the manor and patron of the church in 1562.

---



A LIST  
OF  
MONUMENTAL BRASSES

REMAINING IN THE

COUNTY OF SUFFOLK,

MDCCCIII.

---

ACTON.

I. Eff. of man in armour, cross-legged, in chain mail, with shield on arm—marginal inscrip., in separate Lombardic letters, lost. Sir Robert de Bures, 1302. North chapel, H.—*Gough*, i., pl. xlii., p. 113; *Cotman*, pl. i., p. 1; *Waller*, pt. ii.; *Boutell's Mon. Brasses*, frontispiece; *Haines' Introd.*, p. 148; *Assoc. Architectural Soc. Reports*, xviii., p. 185; *Builder*, Sept. 13, 1890; *Boys' Own Paper*, June 3, 1893; *Proc. Suff. Instit. of Archæology*, vi., p. 40; *Social England* (1901), ii., p. 54. Size of eff., 79½ by 20.

II. Eff. of a lady in widow's dress, veil head-dress, barbe, kirtle, and mantle; portions of a triple canopy and two shields—inscrip. and two shields lost. Alyce, daughter and heir of Sir Robert de Bures, and widow of Sir Edmund Bryan, 1435? North chapel, H.—*Boutell's Series*; *Arch. Notes on Suffolk Churches*, No. 442. Size of eff., 57½ by 20; width of canopy, 30½.

III. Eff. of man in armour, head resting on the helmet, sword in front of him, and one shield—shield and inscrip. lost. Henry Bures, 1528. North chapel, H.—*Haines' Introd.*, p. 234. Will in P.C.C. (36 Porch), Aug. 28, 1528. Size of eff., 36½ by 9; shield, 7 by 5¼.

IV. Effs. of civ. in long gown and wife with brocaded petticoat, inscrip., plate with text, group of five sons (mutilated)—group of daughters lost. Edmund Daniel, 1569, and wife Margaret, 1589. North chapel, H. Size

**ACTON** (*continued*).

of effs., 15 by 6; inscrip.,  $12\frac{1}{2}$  by  $2\frac{1}{4}$ ; plate,  $9\frac{1}{4}$  by 2; group,  $4\frac{1}{4}$  wide.

V. Eff. of civ. in long gown and inscrip. John Daniel, c. 1590. North chapel, H. Size of eff., 15 by 6; inscrip.,  $12\frac{1}{4}$  by  $1\frac{1}{4}$ .

**AKENHAM.**

I. Inscrip. Sissile, wife of Peter Joij, c. 1500. Nave, H. Size, 12 by 2. Local.

**ALDEBURGH.**

I. Eff. of civ., headless, first half of inscrip., group of three sons—eff. of lady and last half of inscrip. with group (six) of daughters lost. Benet . . . . ., 1519. Nave. Size of effs., 19 by 6; inscrip. complete,  $21\frac{1}{2}$  by  $4\frac{1}{4}$ ; group,  $5\frac{1}{2}$  by 4.

II. Eff. of a lady with pedimental head-dress—male eff. and inscrip. lost, c. 1520. Chancel. Size of eff.,  $19\frac{1}{4}$  by  $6\frac{3}{4}$ ; indent of inscrip., 20 by 4.

III. Eff. of a lady with groups of seven sons and seven daughters, inscrip. consisting of sixteen English verses—fillet over the head of lady and small plate over group of sons lost. Emme Foxe, c. 1570. North aisle, H. Size of eff., 11 by  $4\frac{1}{2}$ ; inscrip.,  $12\frac{3}{4}$  by  $9\frac{1}{2}$ ; groups, 5 wide.

IV. Quad. plate with effs. of civ., wife in hat, two sons, and three daughters, joined on to another quad. plate with inscrip., merchant's mark, and sixteen English verses. John James, 1601, æt. 50, "lack ten days," and wife Joan. They were married twenty-six years, and had two sons and three daughters. North aisle, H. Size of effigial plate,  $6\frac{3}{4}$  by  $12\frac{3}{4}$ ; inscrip., 20 by  $14\frac{1}{2}$ .

V. Effs. of civ. with long gown and lady in hat, inscrip., and twelve English verses. William Bence, "unus capitlū Burgesium istius ville," 1606, æt. 57, and wife Mary (Blome). He left four children—Robert, John, Thomas, and Mary. South aisle, H. Size of effs.,  $24\frac{1}{2}$  by  $8\frac{1}{2}$ ; inscrip.,  $21\frac{1}{2}$  by 7; verses, 22 by 12.

VI. Eff. of civ. in long gown, inscrip., and quad. plate, with nine sons and two daughters—eff. of lady with hat and shield lost. Alexander Bence, "Baliffe of this corporatiō six times," 1612, æt. 65. He was son of John



**ALDEBURGH** (*continued*).

Bence, and married Mary, daughter of Thomas Squier. They lived together thirty-eight years and four months, and had issue, nine sons and two daughters, whereof are living, John, Robert, Alexander, and Squier, Rosse, and Mary. South aisle, H. Size of eff.,  $24\frac{3}{4}$  by  $8\frac{3}{4}$ ; inscrip.,  $26\frac{1}{2}$  by 7; quad. plate,  $16\frac{3}{4}$  by 7.

VII. Effs. of civ. in ruff and gown, two ladies in ruffs and hats, square plate with group of four sons, another with two daughters, and inscrip. John Bence, 1635, æt. 54. He was son of Alexander Bence and "bayliff of this Corporation four times," had two wives, Mary and Elizabeth; by the former he had four sons and two daughters, viz., John, Alexander, Edmund, Mary, and Elizabeth, "these five were living at his death." North chapel, H. It is now probably covered by the organ. Size of effs.,  $23\frac{1}{2}$  and  $22\frac{1}{2}$ ; group,  $9\frac{1}{4}$  by 6; inscrip.,  $22\frac{1}{4}$  by  $8\frac{3}{4}$ .

**AMPTON.**

I. Effs. of civ. in long robe with hands apart, and wife with veil head-dress and hands clasped, both kneeling; shield with merchant's mark (mutilated), and group of seven daughters in butterfly head-dresses, also kneeling—inscrip. and group of sons lost. A member of the Coket family, c. 1480, with seven daughters. Nave, H. Size of effs., 18 by  $10\frac{1}{2}$ ; shield,  $4\frac{1}{2}$  by  $3\frac{1}{2}$ ; group,  $9\frac{1}{2}$  by 10. Local.

N.B.—See *Proc. of the Soc. of Antiq.*, second series, xii., p. 379, where mention is made of a small chantry on the north side of the church, founded in 1478 by John Coket of Ampton, who died Sept. 21, 1483.

II. Eff. of a lady in butterfly head-dress, much worn, and shield—inscrip. lost. Probably Alice, daughter of Thomas Heigham (by Isabel his wife, daughter and heir of Sir Hugh Franceys, Kt.), and wife of John Coket of Ampton, c. 1480. Nave, H. Size of eff.,  $17\frac{3}{4}$  by 6; shield,  $7\frac{3}{4}$  by 6; indent of inscrip., 11 by  $2\frac{1}{2}$ .

N.B.—See *Proc. of Soc. of Antiq.*, second series, xii., p. 370, where there is an illustration of it, and remarks on the shield.

III. Eff. of a lady (mutilated), c. 1490; palimpsest, portion of a lady, c. 1470—inscrip. lost. Mural. Nave. Size,  $12\frac{1}{2}$  by  $5\frac{1}{2}$ .

**AMPTON** (*continued*).

N.B.—See *Proc. of Soc. of Antiq.*, second series, xii., pp. 372, 373.

IV. Group of two sons—effs. of man (in armour?) and wife kneeling, scrolls, two shields, group of daughters, and device (? Trinity or Virgin and child) lost, c. 1490. Nave, II. Size of group,  $6\frac{1}{4}$  by 5; indent of effs..  $19\frac{1}{2}$  by  $9\frac{1}{2}$ .

V. Shield and inscrip. Edmund Coket, c. 1500. Mural. Chancel. Size of shield,  $4\frac{1}{2}$  by  $3\frac{1}{2}$ ; inscrip.,  $9\frac{1}{2}$  by  $1\frac{1}{4}$ . Local.

**ASHBOCKING.**

I. Effs. of man in armour with two wives in brocaded petticoats; also two daughters, five shields, inscrip., and plate with four Latin verses. Edmund Bocking, Esq., 1585, æt. 57, and his two wives, the first, Frances, daughter and heir of Sir Thomas Tey, Kt., by her he had one daughter, Frances, married to John Harvy of Ickworth, Esq.; the second, Mary, one of the daughters and heirs of Thomas Payne, Esq., of Gt. Dunham, co. Norf., by her he had one daughter, Katherine, "of the age of viii yeres." Mural. Nave. Mounted on a wooden frame and fixed in a very elevated position. H. Size of effs., 27 by  $8\frac{1}{2}$ ,  $24\frac{3}{4}$  by  $9\frac{1}{2}$ ,  $6\frac{1}{2}$  by  $6\frac{1}{4}$ ; shields, 6 by  $5\frac{1}{2}$ ; inscrip.,  $24\frac{1}{2}$  by 9; plate, 13 by 4.

II. Quad. plate with acrostic epitaph in fourteen Latin verses. Thomas Horseman, born May 24, 1556, died June 6, 1619. Chancel.

**ASSINGTON.**

I. Effs. of man in armour, with sword in front of him, and wife in rich pedimental head-dress, with ornamented girdle and pouch—inscrip. lost, c. 1500. Possibly for a member of the Corbet family. Nave, H.—*Haines' Introd.*, pp. 199, 243. Size of effs., 30 by  $10\frac{1}{2}$ . Local and peculiar.

**BACTON.**

I. Inscrip. John, son of Peter Pretyman, 1593. æt. 52. He had issue, one daughter. It is now (1899) fastened to the floor of a pew in the nave. Slab is in south aisle. Size,  $13\frac{1}{4}$  by  $3\frac{3}{4}$ .

**BADINGHAM.**

I. Inscrip. of twelve Latin verses, two square plates, with crests, one much mutilated, and two shields—another shield lost. Catherine Cornwaleis, 1584. She was daughter of . . . . . Blenerhasset, and wife of John Cornwaleis. She had three sons, Philip, Thomas, and Francis, and two daughters, Anne and Elizabeth, and she died in child-birth of a sixth. Inscrip. on south wall of chancel, the other plates apparently now (1903) lost. Size of inscrip.,  $19\frac{1}{4}$  by  $13\frac{1}{2}$ ; crests,  $9\frac{1}{4}$  by  $8\frac{1}{4}$ ; shields,  $9\frac{1}{2}$  by 8.

**BADLEY.**

1. Three shields and inscrip. Edmund Poley, Esq., 1613, æt. 69, "ex antiqua Poleyorum de Badley et prænobili Wentworthorū familia oriundi, &c." Nave. Size of shields,  $11\frac{1}{4}$  by 10 and  $8\frac{3}{4}$  by 7; inscrip.,  $27\frac{1}{2}$  by  $11\frac{1}{2}$ .

II. Inscrip. with two English verses. John, eldest son of Edmund Poley, Esq., and his wife Dorothy, 1615. Chancel. Size,  $17\frac{1}{2}$  by 11.

III. Inscrip. Edmund Brewster, Esq., "sometymes of Grayes Inn, in the countie of Middlesex," 1633. Nave. Size,  $18\frac{1}{2}$  by  $9\frac{1}{4}$ .

**BARHAM.**

I. Effs. of civ. in fur-lined gown and doublet, and wife in pedimental head-dress, with marginal inscrip. and six shields in quartrefoil—groups of children, and device above the heads lost. Robert Southwell, Esq., 1514, "apprenticius ad leges," and wife Cecily, daughter of Thomas Sheryngton, Esq., of Barsham. Chancel, H. Size of whole brass,  $93\frac{1}{2}$  by 34; effs.,  $33\frac{1}{2}$  by  $9\frac{1}{2}$ . Local.

II. Inscrip. Francis, wife of Robert Southwell, Gent.. 1607, æt. 29. She was eldest daughter of Thomas Hynson, Esq., of Fawstock, co. Devon. They had three sons and four daughters, John, Thomas, and Robert, and Francis, Margaret, Susan, and Anne. Chancel, H. Size, 29 by  $8\frac{1}{2}$ .

**BARNINGHAM.**

I. Eff. of an ecclesiastic in academics, inscrip. William Goche, Rector, 1499. Mural. Chancel, H. Size of eff., 13 by  $5\frac{1}{2}$ ; inscrip., 13 by 5. Local and peculiar.

**BARROW.**

I. Kneeling effs. of man in armour, with one son behind him in shroud; two wives; behind the first wife, five daughters; behind the second wife, two daughters; three shields above, one of which has mantling, inscrip. on two plates, of forty-four English verses—group of three sons behind the male eff. lost. Sir Clement Heigham, twice reader at Lincoln's Inn, speaker of the parliament, chief baron of the exchequer to Queen Mary, 1570. He married first Anne, daughter of Thomas Monings, by whom he had one son Vincent, who died without issue, and five daughters; and second, Anne, daughter of George Waldegrave, Esq., and widow of Henry Bures, Esq., by whom he had three sons and two daughters. Mural. North side of chancel in monument, H.—*Cotman*, pl. xxviii., p. 18; *Gage's Thingoe*, p. 22; *Howard's Vis. of Suffolk*, ii., p. 236. Size of effs.,  $10\frac{1}{2}$  by  $7\frac{1}{2}$ ; shields,  $7\frac{1}{2}$  by 6,  $6\frac{1}{2}$  by  $5\frac{1}{2}$ ; inscrip. on two plates, each 18 by  $14\frac{1}{2}$ .

II. Inscrip. of twenty-two English verses (mutilated), and above a small plate with four English verses. John Crosyer, "late parson of this towne," benefactor to the poor [1569]. Chancel, H. Mural. Size, 19 by 14; 12 by  $3\frac{1}{2}$ .

**BARSHAM.**

I. Eff. of a man in complete plate armour with a lion at his feet, and collar of SS.; also initials R.S. on the hilt of the sword—marginal inscrip. with evangelistic emblems lost, c. 1415.—*Suckling's Suffolk*, i., p. 42; *Planchè's Cyclopædia of Costume*, i., p. 18; *Haines' Introd.*, p. 186. Chancel, H. Size, 49 by 13.

N.B.—This brass is, in *Haines*, assigned to Sir Robert Suckling, possibly on account of the initials on the hilt of the sword, but the Suckling family held no property in Barsham in the fifteenth century. It is ascribed to Sir Robert atte Tighe in *Suckling's Memorials of Suffolk*.

**BATTISFORD.**

I. Inscrip. Mary Everton, wife of George Everton, "late of this pish," Gent., 1608, æt. 103. "This monument was layde at the charges of Peter Preston." Chancel. Size, 17 by 6.

**BAYLHAM.**

See lost brasses.

**BEALINGS, GREAT.**

See lost brasses.

**BECCELES.**

I. Inscrip. with two Latin verses on a separate plate, and two scrolls. John Denny, Gent., 1620, æt. 92. Mural. Nave. Size of inscrip.,  $22\frac{3}{4}$  by  $5\frac{1}{4}$ ; verses,  $22\frac{3}{4}$  by  $5\frac{1}{4}$ ; scrolls,  $9\frac{1}{2}$  by  $2\frac{3}{4}$ .

II. Inscrip. Joan, late wife of John Denny, Gent., 1612, æt. 76. Mural. Nave. Size, 18 by  $4\frac{3}{4}$ .

**BELSTEAD.**

I. Effs. of man in armour with sword in front of him, and two wives in pedimental head-dresses (one mutilated), three shields—inscrip. and a lower plate lost. Probably John Goldingham, Esq., who died in 1518, with Jane, his first wife, daughter of . . . . . Lowthe, and Thomasine his second wife, daughter and coheir of Robert Liston of Badingham, co. Suffolk, Esq. Nave, H. Lower half of one wife loose in vestry in 1903. Size of effs.,  $18\frac{3}{4}$  by  $5\frac{1}{2}$ ; shields,  $5\frac{3}{4}$  by  $4\frac{1}{2}$ . Local and peculiar.

**BENHALL.**

I. Effs. of man in gown, wife in ruff and brocaded petticoat, three shields, inscrip. and two groups of ten sons and six daughters. Edward Duke, Esq., 1538, and wife Dorothy, daughter of Sir Ambrose Jermine, Kt. They had ten sons and six daughters. Nave, H. Size of effs., 25 by 8; inscrip., 24 by  $4\frac{1}{2}$ ; groups, 6 wide; shields, 7 by  $5\frac{3}{4}$ .

II. Effs. of man in armour, and wife with ruff, shield (partly covered by stove), and inscrip. Ambrose Duke, Esq., 1610, and wife Elizabeth, 1611, one of the daughters and heirs of Bartram Colthrop, Esq. They had one son and two daughters. Chancel, H. Size of effs.,  $20\frac{1}{2}$  by 8; inscrip.,  $23\frac{1}{2}$  by 6; shield, 5 by 4.

III. Inscrip. Edward Glemham, Esq., and wife Mary, 1571, daughter of Henry Barnes, of Malgreaves in Essex, Esq., sister and heir of Humfrey Barnes. Mural. Chancel. Size,  $16\frac{3}{4}$  by  $4\frac{3}{4}$ .

**BERGHOLT, EAST.**

I. Eff. of man in Carolean costume, shield, and inscrip., Robert Alfounder, Gent., 1639, æt. 50. Nave, H.—*Cotman*, pl. xlvi., p. 27. Size of eff., 23 by 10; shield,  $8\frac{1}{2}$  by 7; inscrip.,  $13\frac{1}{2}$  by 6. Local.

See also lost brasses.

**BILDESTON.**

I. Eff. of lady in hat and brocaded petticoat, groups of two sons and four daughters, and inscrip.—male eff. and shield lost. William Wade, 1599, "one of the Heigh Constables of this Hundred," and wife Alice Boggis. They had six children, two sons, William and Robert, and four daughters, Alice, Anne, Joan, and Mary. Mural. North aisle, H. Size of effs., 22 by  $8\frac{1}{2}$ ; inscrip.,  $24\frac{1}{2}$  by 6; groups, 6 wide.

**BLUNDESTON.**

I. Four shields and inscrip. William Sydnor, Esq., 1613, and wife Bridgett, one of the daughters of John Jernegan, of Belton, Esq. Chancel. Size of shields, 12 by  $9\frac{1}{2}$ ; inscrip., 27 by 8.

II. Inscrip.—shield lost. William Sidnor, Esq., 1632 (son and heir of Henry Sidnor, Esq., son and heir of William Sidnor, Esq.), and wife Ann, eldest daughter of William Harborne, Esq. They had issue, eight daughters. Chancel. Size of inscrip.,  $20\frac{1}{2}$  by  $7\frac{3}{4}$ .

**BOXFORD.**

I. Quad. plate, with child in cot, and inscrip. David, son of Joseph Birde, Rector, 1606, æt. 22 weeks. South chancel aisle, H. Size of plate, 5 by 4; inscrip.  $13\frac{3}{4}$  by  $3\frac{1}{2}$ .

II. Four shields, City of London, Mercers' Company, Merchant Adventurers, and East India Company, also inscrip. William Doggett, 1610, æt. 53, "Marchant advēterer, citizen and mercer of London, and free of the East India Company," and wife Avis, daughter of Thomas Lappadge. They lived together nineteen years, and had issue, six sons and six daughters. North chancel aisle, H. Size of shields,  $9\frac{1}{2}$  by  $7\frac{3}{4}$ ; inscrip.,  $31\frac{3}{4}$  by  $12\frac{3}{4}$ .

III. Inscrip. Frances, wife of Mr. William Birde, 1598. North chancel aisle. Size,  $13\frac{1}{2}$  by 4.

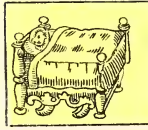

DORMITORIVM DAVIDIS BIRDE FILIJ  
IOSEPHI BIRDE RECTORIS ISTIVS ECCLESIAE  
OBIIT VICESSE: FEBRV: 1606.  
NATVS SEPTIMA: 22.

DAVID BIRDE, 1606.

BOXFORD.

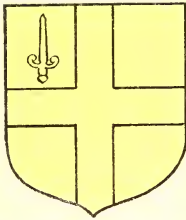

HERE LYETH WILLIA DOGGETT MARCHANT ADVETERER  
CITIZEN AND MERCER OF LONDON AND FREE OF THE  
EAST INDIA COMPANY WHO TOOKE TO WIFE AVIS  
LAPPADGE Y DAUGHT OF THOMAS LAPPADGE OF BOX-  
FORD W WHO HE LYVED 19 YEARES & HAD ISSVE BY HER  
6 SONES & 6 DAUGHTERS Y SAID WILL DEP'D THIS LIFE Y  
10<sup>TH</sup> OF OCTOB' 1610 BEINGE OF THE AGE OF 53 YEARES

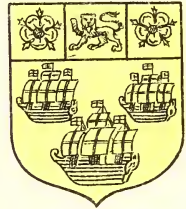

WILLIAM DOGGETT, 1610.

BOXFORD.





**BOXFORD** (*continued*).

IV. Inscip. Mr. William Birde, "sometyme Pastor of this Churche," 40 years, 1599. North chancel aisle. Size,  $18\frac{1}{2}$  by 5.

V. Inscip. "Master Richard Brond," 1601. South chancel aisle. Size, 14 by 3.

VI. Inscip. John Brond, 1610, æt. 76. He had two wives, and left "by either divers children." Chancel. Size,  $24\frac{1}{2}$  by  $12\frac{1}{2}$ .

VII. Inscip. Robert, son of Joseph Bird, Rector, 1612. North chancel aisle. Size,  $11\frac{1}{2}$  by  $3\frac{1}{4}$ .

VIII. Inscip. Edward Allston, 1617. South chancel aisle. Size, 16 by  $3\frac{1}{2}$ .

IX. Inscip. James Cannte, 1633, æt. 60. Size, 14 by 7. This is probably now (1903) covered up.

**BOXSTEAD.**

I. Inscip. "Recherd Poly, Esquyer," 1546, and wife Anne. Chancel, H. Size,  $17\frac{1}{4}$  by  $6\frac{3}{4}$ . Local.

**BRADLEY, LITTLE.**

I. Effs. of civ. in long gown trimmed with fur, and large sleeves, wife with pedimental head-dress, both kneeling—scrolls and inscrip. gone, c. 1520. There is a shield above in stone, having thereon the arms of Underhill and quarterings, impaling Caldebeck with quarterings. Probably for . . . . Underhill, who married . . . . the daughter of Henry Caldebeck and Cecily, his wife, daughter of John and Margaret Hynkley. Mural. North side of chancel, H. Size of effs.,  $13\frac{1}{2}$  by  $7\frac{1}{2}$ ; indent of inscrip., 25 by  $5\frac{1}{2}$ .

II. Eff. of man in armour, sword in front of him, headless, with groups of two sons and one daughter kneeling, 1530. Mural. South side of chancel, H. (?) For Thomas Knighton, Esq. Size of eff., 17 by  $7\frac{1}{2}$ ; size of groups, 7 by  $3\frac{1}{2}$ , 7 by  $4\frac{1}{2}$ .

III. Effs. of civ. with six sons behind him, and wife with five daughters behind her, two children in swaddling clothes on the front of faldstool, three shields, one of them with mantling, and another with arms of Stationers' Company, inscrip. of fourteen English verses. John Daye, printer, 1584. He married for his second wife, Als, daughter of . . . . Le Hunte, by . . . . Knighton.

**BRADLEY, LITTLE** (*continued*).

Mural. North side of chancel, H. *Gent. Mag.*, cii., 1832, pt. ii., p. 417. Size of groups,  $11\frac{1}{4}$  by 29; shields, 7 by  $6\frac{1}{4}$ ,  $5\frac{1}{2}$  by  $4\frac{1}{2}$ ; inscrip., 30 by  $5\frac{1}{2}$ .

IV. Effs. of a civ. in ruff and gown, wife with ruff and veil head-dress, shield of arms, and inscrip. John Le Hunte of Little Bradlye, 1605, and wife Jane, eldest daughter of Henry Colte, Esq., of Cavendish, Suffolk. Had issue by her, one son and two daughters. Chancel, H. Size of effs., 18 by 7; shield,  $6\frac{1}{4}$  by  $5\frac{1}{2}$ ; inscrip.,  $19\frac{1}{2}$  by  $8\frac{1}{2}$ . Local.

V. Quad. plate, thereon kneeling effs. of man in armour, with five sons behind him, wife in ruff, with two daughters behind her, four shields, and inscrip. Thomas Soame, Gent., of Little Bradley. 1606, æt. 64, and wife Elizabeth, daughter of Robert Alington, Esq., of Horsheath, co. Cambridge. Had issue by her, five sons and two daughters. Erected by the wife in 1612. Mural. South side of chancel, H. Size of plate,  $22\frac{1}{2}$  by 17.

**BRAISEWORTH (Old Church).**

I. Eff. of man in armour, head resting on helmet, two shields, and inscrip. Alexander Newton, Esq., 1569. He married Anne, the daughter of Sir Humfre Wyngfeld, Kt. Chancel, H.—*Cotman*, pl. xxvii., p. 17. Size of eff., 30 by  $11\frac{1}{2}$ ; shields,  $5\frac{3}{4}$  by  $4\frac{3}{4}$ ; inscrip.,  $20\frac{3}{4}$  by  $4\frac{1}{4}$ .

**BRANDESTON.**

I. Inscrip. Jane, wife of Henry Stebbing, 1616. Nave. Size,  $14\frac{1}{4}$  by  $5\frac{1}{2}$ .

II. Inscrip. Elizabeth, daughter of Henry Stebbing, and wife Elizabeth, 1621. Nave. Size,  $12\frac{1}{4}$  by  $4\frac{3}{4}$ .

**BREDFIELD.**

I. Effs. of man in cloak, wife in hat and ruff, inscrip., and two groups of children, six sons and two daughters. Leonard Farrington, 1611, and wife Elizabeth, daughter of George May, late of Walton. They lived together thirty-three years, and had issue, six sons and two daughters. Mural. Nave, H. Size of effs., 14 by 6; inscrip., 21 by  $6\frac{1}{2}$ ; groups,  $15\frac{1}{2}$  wide.



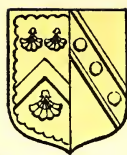

Here lieth buried the bodie of John Colby Esquier  
and Alice his wife who had vllue betwix them in  
sonnes & 4 daughters and y<sup>e</sup> said John deceassed  
in An<sup>o</sup>. 1540 and Alice his wife deceassed A<sup>o</sup>. 1560



JOHN COLBY, AND WIFE ALICE, 1560.

**BRETTENHAM.**

I. Inscrip. with two Latin and two English verses. Thomas, eldest son of George Weniffe, Gent., and Mary his wife, "a gentle and modest young man," 1611. Chancel. Size, 24 by 7.

**BROME.**

I. Shield. "A lion rampant; impaling, Chequy, a fesse . . . . .," c. 1420. Mural. North aisle. Size, 6 by  $4\frac{3}{4}$ . This shield was placed in its present position by the Rev. B. J. Armstrong, when curate of the parish. It was exhibited before the Norfolk and Norwich Archæological Society on June 19, 1866, by Mr. Carthew, and was believed to have been taken from Ely Cathedral.—*Norf. Arch.*, vii., 353.

II. Inscrip. (mutilated). [Will]iam Cornwaleys, 1565. Mural. North aisle. Size,  $4\frac{1}{2}$  wide.

**BRUISYARD.**

I. Effs. of two ladies with French hoods, two shields, and inscrip.—male eff. and two shields lost. D. Michael Hare, Esq., 1611, "quondā dñs de Brusyerd," and two wives, Elizabeth Hobert and Maria Brudenel. South chapel, H. Size of effs.,  $25\frac{1}{4}$  by 9; inscrip., 27 by  $5\frac{1}{2}$ ; shield, 7 by 6. Local.

See also lost brasses.

**BRUNDISH.**

I. Eff. of ecclesiastic in eucharistic vestments and inscrip., on a slab beneath a canopied arch in the north wall of the nave. Very much hidden by pews in 1890. "Sire Esmound de Burnedissh iadys persone del elglise de Castre," c. 1360. H.—*Waller*, pt. iii., *Boutell's Series*. Size of eff.,  $28\frac{1}{4}$  by  $7\frac{1}{2}$ ; inscrip.,  $20\frac{3}{4}$  by 3.

II. Eff. of man in armour, head resting on helmet, inscrip. of four English verses, and three shields, one with mantling—two shields lost. John Colby, 1559. Chancel, H. Size of eff.,  $16\frac{3}{4}$  by  $5\frac{1}{2}$ ; inscrip., 20 by  $5\frac{1}{4}$ ; shield over head,  $7\frac{1}{4}$  by  $6\frac{1}{4}$ ; other shields,  $5\frac{1}{4}$  by  $4\frac{1}{4}$ .

III. Effs. of man in armour with head resting on helmet, and wife, with five shields, one with mantling, inscrip., and groups of four sons and nine daughters.

**BRUNDISH** (*continued*).

John Colby, Esq., 1540, and wife Alice, 1560. They had issue between them four sons and nine daughters. Nave, H, where it is stated "three daughters lost." Size of effs.,  $16\frac{1}{4}$  by  $5\frac{3}{4}$ ; inscrip.,  $16\frac{1}{2}$  by  $4\frac{1}{4}$ ; shield over heads,  $7\frac{3}{4}$  by  $6\frac{1}{4}$ ; other shields,  $5\frac{1}{4}$  by  $4\frac{1}{4}$ ; groups,  $6\frac{1}{2}$  wide.

IV. Eff. of lady (headless) with embroidered petticoat and three shields—male eff., one shield, and inscrip. lost. Francis Colby, Esq., and wife Margaret, daughter of Lord Wentworth, c. 1570. Chancel, H. Size of eff.,  $13\frac{1}{2}$  by  $6\frac{1}{2}$ ; shields,  $5\frac{1}{4}$  by  $4\frac{1}{2}$ .

V. Eff. of youth kneeling at a desk, inscrip. of eight English verses, and five shields, one with mantling. Thomas Glemham, c. 1570. Chancel, H. Size of eff., 10 by  $7\frac{3}{4}$ ; inscrip.,  $14\frac{1}{2}$  by 8; shield over the head,  $7\frac{1}{2}$  by 7; other shields,  $5\frac{1}{2}$  by  $4\frac{1}{2}$ .

**BUNGAY—Holy Trinity.**

I. Inscrip. Dame Margaret Dalenger, prioress [1497]. South aisle, H. Size, 8 by  $2\frac{1}{2}$ . Local.

II. Two shields and inscrip. Lionel Throkmorton, 1599. He was son of Simond Throckmorton and Anne his wife, daughter of Edmond Louthe of Sautri Beames, co. Huntingdon, which Simond was second son of John Throkmorton and Jane his wife, daughter and coheir of Henry Baniard of Specksall, co. Suff., which John was second son of Thomas Throckmorton of Throckmorton, "in com Wigofn," and Margaret his wife, daughter and coheir of Olney. He married first, Elizabeth, daughter of Bartholomew Kempe of Gyssing, co. Norf., by whom he had no issue; and second, Elizabeth, daughter of John Blennerhaiset of Barsham by Beccles, co. Suff., by whom he had three sons and two daughters. South aisle. Size of shields,  $6\frac{1}{2}$  by  $5\frac{1}{2}$ ; inscrip., 21 by 12.

See also brasses in private possession.

**BURGATE.**

I. Effs. of man in armour, of the camail period, with lion at his feet, and wife in crespine head-dress and mantle, with double canopy, marginal inscrip. in raised letters (mutilated)—four shields and helmet under head lost. Sir William de Burgate, 1409, and wife Eleanor, daughter of

**BURGATE** (*continued*).

Sir Thomas Visdelieu (Vyzsdelou). On an altar tomb in the centre of the chancel, H.—*Gough*, ii., pl. xii., p. 29; *Proc. Suff. Instit. of Archæology*, i., p. 211; *Portfolio Mon. Brass Society*, pt. iii., pl. iii. Size of effs., 56 by 14; canopy, 89 by 33; marginal inscrip.,  $1\frac{3}{4}$  wide.

**BURY ST. EDMUND'S—St. James.**

See lost brasses.

**BURY ST. EDMUND'S—St. Mary.**

I. Kneeling effs. of civ. in tunic with Yorkist collar (slightly mutilated), and wife in butterfly head-dress and mantle, both with hands apart—scrolls, four shields, and inscrip. lost, c. 1480. Generally attributed to Jenkyn Smyth and wife Marion, but more probably for John Smyth, 1480, and wife Anne. The will of the latter says, “to be buried in the cherche of our lady in the towne of Bury, in the north ele, before the dore of the awghter of Seynt John.” South chancel aisle, H.—*Boutell's Series*; *Arch. Notes on Suff. Churches*, No. 537. Size of effs.,  $24\frac{1}{4}$  by 14; indent of inscrip., 34 by  $5\frac{1}{2}$ ; shields,  $5\frac{1}{2}$  by 5. Local.

II. Eff. of ecclesiastic in cassock, surplice, and almuce, with inscrip. of two Latin verses, c. 1510. John Fynexs, archdeacon of Sudbury [1497 to 1514]. North aisle, H.—*Portfolio, Mon. Brass Soc.*, pt. ii., pl. 4. Size of eff, 36 by  $10\frac{1}{2}$ ; inscrip., 14 by 3. Local.

III. Two shields, Carew, and Carew, impaling, Quarterly . . . . .—effs. of man in armour, head resting on helmet, and wife with pedimental head-dress, two groups of children, inscrip. and two other shields lost, c. 1530. Possibly for John Carew, who married Celley Delond (see *Metcalf's Vis. of Suff.*), or George Carew, who married Margery, sister to Sir Francis Englefield. Chancel. Size of shields,  $5\frac{1}{2}$  by  $4\frac{1}{2}$ ; indent of effs.,  $19\frac{1}{2}$  by 5; inscrip., 20 by 4; groups, 5 by  $5\frac{1}{4}$ .

IV. Shield, “A chevron between three swans' heads erased”—eff. of a lady in pedimental head-dress, inscrip., and three other shields lost, c. 1530. South chancel aisle. Size of shield, 6 by  $4\frac{1}{4}$ ; indent of eff., 20 by  $5\frac{1}{2}$ ; inscrip., 11 by 4.

**BURY ST. EDMUND'S, St. Mary** (*continued*).

V. Shield with mantling (slightly mutilated), thereon Lucas, quartering Morieux, inscrip. of twelve English verses—another shield lost. Edmund, eldest son of Henry (Lucas?), 1575. South chancel aisle, H. Size of shield,  $9\frac{3}{4}$  by 8; inscrip.,  $14\frac{3}{4}$  by 12; indent of other shield,  $5\frac{1}{2}$  by  $4\frac{1}{2}$ .

VI. Shield, thereon the letter 'T, with scroll, "o bone Jsū esto mi Jhūs,"—three other shields and inscrip. lost, c. 1530. Chancel. Size of shield,  $5\frac{1}{2}$  by  $4\frac{3}{4}$ ; indent of inscrip.,  $12\frac{1}{2}$  by  $5\frac{1}{2}$ .

VII. Three shields, thereon, Heigham with annulet for difference. impaling Calthorpe—plate with eff., inscrip., and one shield lost, 1542. This is probably for Thomas Heigham and wife Elizabeth, daughter of Sir William Calthorpe. South chancel aisle. Size of shields, 7 by  $5\frac{1}{2}$ ; indent of plate, 20 by 7; inscrip., 20 by 5.

VIII. Shield with mantling, and inscrip. George Boldero, Gent., 1609, æt. 47. Nave. Size of shield,  $8\frac{1}{2}$  by 8; inscrip., 15 by 5.

IX. Inscrip. (very much worn), c. 1500. Nave. Size, 15 by 5.

X. Inscrip. (very much worn and illegible), c. 1500. Tho... and Alice . . . . ., 1513? H. Loose in vestry. Size,  $11\frac{1}{2}$  by  $2\frac{1}{2}$ .

XI. Inscrip. William Fairelyffe, 1600. Local. This is palimpsest "Hic jacet Eleanora Wynn, quondam ux . . . . . que obiit xv. die mensis Mar. . . . a dni m . . . . ." c. 1400. H. Loose in vestry. Size,  $17\frac{1}{4}$  by 3.

XII. Quad. plate, with candlestick in top corner. George Este, "concionator," 1601. æt. 36. Placed by his wife. Mural. On choir stalls. Size,  $16\frac{3}{4}$  by  $12\frac{1}{2}$ .

XIII. Inscrip. four Latin verses. Eliz. Juell, 1609, æt. 46. H. South chancel aisle. Size,  $13\frac{1}{4}$  by  $5\frac{1}{4}$ .

XIV. Inscrip. Matthew Lancaster, "one of the bur-gesses of Bury," 1634, æt. 55. Nave. Size,  $16\frac{1}{2}$  by  $5\frac{1}{2}$ .

XV. Inscrip. Margaret Lancaster, 1662, æt. 75. Nave. Size, 19 by 8.

See also lost brasses.

**CAMPSEY-ASH.**

I. Eff. of an ecclesiastic in eucharistic vestments, with



**CAMPSEY-ASH** (*continued*).

chalice and wafer, canopy (mutilated), and inscrip.—marginal inscrip. lost. Sir Alexander Inglishe, parish priest of the church [1504]. Nave, H.—*Portfolio Mon. Brass Society*, pt. vi., pl. iii. Size of eff.,  $27\frac{1}{4}$  by 8; portion of canopy, 29 by 18; inscrip., 16 by  $4\frac{1}{4}$ .

**CARLTON.**

I. Eff. of civ.—wife and inscrip. lost, c. 1480. Recently relaid in chancel. H.—*Cotman*, pl. xiv., p. 11. Size, 26 by  $7\frac{1}{2}$ .

See also brasses in private possession.

**CAVENDISH.**

I. Four shields (one at each corner of the slab), each with the arms of Cavendish thereon—eff. with head on cushion and inscrip. lost, c. 1530. Tower. Size of shields,  $4\frac{1}{2}$  by 4; indent of eff.,  $18\frac{1}{2}$  by 5; inscrip.,  $19\frac{3}{4}$  by 4.

**CAVENHAM.**

I. Inscrip. John Symunt, yeoman, 1588. Nave. Size,  $14\frac{3}{4}$  by 4.

See also lost brasses.

**CHATTISHAM.**

I. Eff. of lady in hat and ruff (loose in church chest), inscrip. (partly covered by pew), group of three sons and seven daughters on one plate—male eff. lost. John Revers and wife Mary, 1592, with three sons and seven daughters. Chancel, H. Size of eff., 13 by  $4\frac{1}{2}$ ; inscrip., 4 wide; groups, 13 by  $6\frac{1}{2}$ .

II. Inscrip. John Bennett, 1608, æt. 80. He left two sons living, John and Thomas. Nave. Size, 21 by  $4\frac{3}{4}$ .

III. Inscrip. with four Latin verses. Daniel Meadowe, "Natus apud Rushmore, 1577, Denat' apud Chatsam, 1651," æt. 74. Placed by Eliza his wife. Nave. Size, 17 by  $13\frac{1}{2}$ .

**CHEDISTON.**

See lost brasses.

**CHELMONDISTON.**

I. Inscrip. Thomas Bramstone, c. 1500. Nave. Size,  $8\frac{3}{4}$  by  $1\frac{3}{4}$ . Local.

**CHILLIESFORD.**

I. Inscip. with four Latin verses. Agnes Clopton, 1624, "ex antiquissima Cloptonorum, familia de Kentwell in agro Suffolciensi oriundæ," wife of Hamon Claxton; and her daughter, Agnes Claxton, wife first of George Rabett (to whom she bore one son), and last wife of John Smith, who died 1633—the latter of whom erected the monument. Mural. Chancel. Size,  $20\frac{1}{2}$  by 14.

**CLARE.**

See lost brasses.

**CLAYDON.**

I. Marginal inscrip. enclosing three small scrolls. Samuel Aylemar, Esq., 1635. He was eldest son of John Aylemar, Bishop of London, lord of the manor. Chancel, H. Size of inscrip.,  $24\frac{1}{4}$  by  $1\frac{1}{2}$ ; scrolls,  $6\frac{1}{4}$  by  $1\frac{1}{2}$ ,  $11\frac{1}{2}$  by  $1\frac{1}{4}$ ,  $6\frac{1}{4}$  by  $1\frac{1}{2}$ .

**COMBS.**

I. Inscip. Thomas Dandy, lord of the manor and patron of the church, 1607, and wife Martha (who placed it), youngest daughter of John Poley, Esq., of Badley. North aisle. Now covered by organ. Rubbing in possession of Mr. Tidmarsh, Combs. Size, 23 by  $6\frac{1}{2}$ .

II. Quad. plate with shield and inscrip., the greater part of which consists of verses. Katherine Sotherbie, 1624, æt. 33. She was second daughter of Thomas Dandy, and wife of Rev. Thomas Sotherbie, pastor. Mural. Chancel. Size, 18 by  $11\frac{1}{2}$ .

**COOKLEY.**

I. Effs. of civ. in long gown and wife in hat and ruff, with inscrip. and groups of four sons and four daughters (palimpsest, having on the reverse a portion of inscrip., "Here lieth . . . . gentilman . . . . Francis Sero . . . ."). William Browne, 1587, "lies buried in the church of Rein-dam," and wife Margeri, 1594. They had issue four sons and four daughters. Richard, their son, placed it 1595. Mural. Nave, H. Size of effs., 19 by 6; groups, 6 by  $5\frac{1}{2}$ ; inscrip., 25 by  $3\frac{1}{2}$ .

**COPDOCK.**

I. Shield. Goldingham impaling Hacon. Mural. Between chancel and nave. Size,  $6\frac{3}{4}$  by  $5\frac{1}{2}$ .

**COVE, NORTH.**

I. Shield and inscrip. Thomas Sengylton, Gent., 1498. Chancel, H. Size of shield,  $6\frac{1}{2}$  by  $4\frac{3}{4}$ ; inscrip., 13 by  $2\frac{1}{2}$ . Local.

II. Inscrip. "The syster of Thomas Sigilthon alis Dunton," c. 1500. Nave, H. Size,  $15\frac{1}{4}$  by 2. Local.

III. Inscrip. William Manthorpe and wife Alice, c. 1500. Nave. Size, 12 by 2. Local.

IV. Inscrip. in raised letters. Margaret, wife of John Berney, Esq., 1548. Nave, H. Size,  $16\frac{3}{4}$  by  $3\frac{1}{2}$ . Local.

V. Inscrip. Anne, daughter of Edward Rede, Esq., an infant, 1635. Chancel. Size,  $12\frac{3}{4}$  by 4.

**COWLINGE.**

I. Effs. of civ. in ruff and gown, and wife in Paris head, with groups of five sons and five daughters, mutilated shield and inscrip. Rob<sup>t</sup> Higham, Esq., 1571, æt. 45, and Margaret, his wife, 1599, æt. 75. They had issue, five sons and five daughters. Nave, H. Size of effs.,  $18\frac{1}{2}$  by  $5\frac{1}{2}$ ; groups,  $8\frac{3}{4}$  by  $5\frac{1}{2}$ ; inscrip., 23 by  $6\frac{1}{2}$ .

II. Inscrip. with text and six English verses. Thomas Dersley, Gent., "late of Fryth in Cowlinge," 1614, æt. 72. He married Margaret, daughter of Stephen Norwich, of Ashley, and had two daughters, Ann, married to Edward Bacon, Esq., of Hasset; and Margaret, married to William Cosen, Gent. Nave. Size, 21 by  $14\frac{1}{2}$ .

**CRATFIELD.**

I. Shield and inscrip. Robert Warner, Gent., Sen<sup>r</sup>, 1654, æt. 80. He was son and heir of William Warner, Gent., of Cratfield, son and heir of Francis Warner, of Parham, Esq., and Margaret, his wife, one of the daughters of George Jernegan, Esq., son and heir of Sir John Jernegan, sometime of Somerleyton. He married Elizabeth, daughter of Alexander Courtop, of Crombrooke, in Kent. Nave. Size of shield, 14 by 12; inscrip., 22 by  $13\frac{1}{2}$ .

**CRATFIELD** (*continued*).

II. Inscrip. William, son of William Fiske, Gent., 1640, æt. 70 and 3 months. He married Elizabeth, daughter of John Richman (Richmond?), of Heddenham, co. Norfolk, and had issue, one son, William, and one daughter, Ann. South aisle. Size,  $20\frac{3}{4}$  by 14.

**DALHAM.**

I. Inscrip. Master John Dunmow, rector of Dalham, and prebendary of Stoke, 1460, and parents. Chancel. Size, 23 by 4. Local.

**DARSHAM.**

I. Eff. of a lady in loose gown, two shields, and inscrip. Ann, wife of Eustace Bedingfeild, Esq., of Holme-Hale, co. Norfolk, "who put off her mortaletie," 1641, æt. 80 years and 7 months. Chancel, H.—*Cotman*, pl. xlvii., p. 28; *Suckling's Suffolk*, ii., p. 225. Size of eff., 19 by 8; shields,  $7\frac{1}{4}$  by  $6\frac{1}{2}$ ;  $7\frac{3}{4}$  by 6; inscrip.,  $19\frac{1}{2}$  by 7.

II. Inscrip. Marion Reve, c. 1500. Nave, H. Size,  $8\frac{1}{4}$  by  $2\frac{1}{4}$ . Local.

III. Inscrip. of two English verses. William Garrard, c. 1530. Nave, H. Size, 17 by  $4\frac{1}{4}$ . Local.

**DEBENHAM.**

I. Half effs. of man in armour, and wife with veil head-dress—shield with helmet, crest, and mantling, four other shields, three groups of children, and inscrip. lost. Probably John Framlingham, c. 1425, and wife Margaret. Chancel, H.—*Cotman*, pl. xi., p. 10. Size of half effs.,  $13\frac{3}{4}$  by  $9\frac{1}{2}$ ; indent of helmet, &c.,  $22\frac{1}{2}$  by 17; shields, 7 by 6; groups,  $7\frac{1}{2}$  wide; inscrip., 38 by 4.

II. Coffin plate, shield, mantling, crest, and inscrip. Sir Charles Gawdy, Kt., 1650, æt. 38. He was son and heir to Sir Charles Gawdy, Kt., of Crowes Hall, co. Suffolk. He married Veare, younger of the two daughters and coheirs of Sir Edward Cooke, Kt., of Guidy Hall, co. Essex. They had issue, five sons and one daughter. Mural. Chancel. Size, 20 by  $14\frac{1}{2}$ .

**DENHAM** (near Eye).

I. Eff. of civ. in long gown trimmed with fur and ruff (palimpsest, on the reverse, the feet of three persons with

**DENHAM** (*continued*).

part of an inscrip., "hic jacet do'pnus Jacobus Wegheschede natus de bergis monachus professus T. . . . sacerdos hujus monasterii qui obiit. . . ." Flemish, c. 1500, now fastened down—see *Notes and Queries*, 5th series, xii., p. 428, Nov. 29th, 1879); also inscrip. Anthony, third son of Sir Edward Bedingfeld, Kt., 1574. Chancel, H. Size of eff.,  $25\frac{1}{2}$  by 9; inscrip., 20 by  $3\frac{1}{2}$ .

See lost brasses.

**DENNINGTON.**

I. Inscrip. John Hersant, 1568, and wife Elizabeth, 1585. Nave. Size, 14 by  $5\frac{1}{4}$ .

II. Inscrip. Elizabeth Barker\*, 1613, æt. 27. She was second wife of Edmund Barker, of Bodingfeld, co. Suffolk, and second daughter of Robert Wright, pastor of this church. Chancel. Size,  $17\frac{3}{4}$  by  $6\frac{1}{4}$ .

III. Inscrip. Henry Edgar, Gent., 1619. Nave. Size,  $15\frac{3}{4}$  by  $3\frac{1}{2}$ . \*

N.B.—The brass mentioned by *Haines*, ii., 196, for "Thomas Hopton, chaplain, c. 1480 (?)," is either lost, covered, or an error.

**DENSTONE.**

I. Effs. of man in armour, head resting on helmet, with crest, wife, head resting on cushion, both in heraldic dress, with four shields, one at each corner of the stone—inscrip. lost. Henry Everard, Esq., and wife Margaret, daughter of Sir Robert Broughton, 1524. Chancel, H.—*Cotman*, pl. xxv., p. 16; *Proc. Suff. Instit. of Archæology*, vi., 413. Size of effs., 26 by 11; 26 by  $6\frac{1}{2}$ ; shields, 7 by  $5\frac{1}{4}$ ; indent of inscrip., 26 by 4. Local.

II. Eff. of lady with pedimental head-dress and shield—inscrip. lost, c. 1530. A lady of the Drury family. Nave, H.—*Cotman*, pl. xviii., p. 13; *Proc. Suff. Instit. Archæology*, vi., 414. Size of eff., 18 by 5; shield, 5 by  $4\frac{1}{4}$ ; indent of inscrip.,  $18\frac{1}{2}$  by  $3\frac{1}{2}$ . Local.

III. Inscrip.—quad. plate above lost. William Burd, Esq., 1591, æt. 69, and wife Mirable. They were married forty years, and had issue, five sons and seven daughters. North chapel. Size of inscrip.,  $22\frac{3}{4}$  by 5; indent of plate, 10 square.

**DEPDEN.**

I. Kneeling effs. of man in armour with five sons behind him, wife with two daughters behind her, shield above; also kneeling effs. of another man in armour with two sons behind him, wife, shield above, and inscrip. beneath all. Lady Anne Jermyn, 1572. She was daughter of Sir Robert Drewry, of Halsted (Hawsted?), co. Suff., Kt., married first George Waldegrave, Esq., of Smallbridge, and second Sir Thomas Jermyn, of Rushbrook, Kt. H.—“In heraldic dresses.” Mural. North side of Nave. Size of effs., 11 by 5; shield, 6 by  $5\frac{1}{2}$ ; inscrip., 37 by  $3\frac{3}{4}$ .

**DRINKSTONE.**

I. Inscrip. William Twaytis, 1499, and wife Elizabeth. Nave, H. Size, 11 by  $4\frac{3}{4}$ . Local.

**EASTON.**

I. Eff. of man in complete plate armour, slightly worn—inscrip. lost, c. 1425. Probably John Brook, 1426. Chancel, H.—*Cotman*, pl. ix., p. 9. Size  $26\frac{1}{2}$  by 8.

II. Eff. of man in armour, head resting on a helmet, shield of twenty quarterings, and inscrip. John Wingfeld, Esq., 1584. He was one of the sons of Thomas Wingfeld, Esq., of Gt. Dunham, co. Norfolk. Chancel, H.—*Cotman*, pl. xxxiv., p. 22. Size of eff., 27 by  $9\frac{1}{2}$ ; shield, 10 by  $8\frac{3}{4}$ ; inscrip.,  $16\frac{1}{2}$  by 7.

III. Eff. of lady in ruff and brocaded petticoat, two shields and inscrip. Radeliff Wingfeld, 1601. She was the wife of Thomas Wingfeld, Esq., of Easton, daughter of Sir Gilbert Gerrarde, Kt., of Bromley Gerrarde, co. Stafford, “sometyme Master of the Rowles,” and of Dame Anne Gerrarde his wife. Chancel, H.—*Cotman*, pl. xxxvi., p. 23. Size of eff.,  $37\frac{1}{2}$  by 16; shields,  $6\frac{1}{2}$  by  $5\frac{1}{4}$ ; inscrip., 26 by 8.

See lost brasses.

**EDWARDSTONE.**

I. Effs. of civ. in ruff and gown, and wife in calash, ruff, and gown, shield with mantling and crest. two other shields, groups of six sons in cloaks, and six daughters in similar dresses to that worn by their mother, also inscrip. Benjamin Brand, Esq., of Edwardstone Hall, and wife





A LADY, C. 1520.

ELLOUGH.

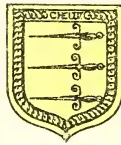

HEER. LYETH BVRYED MARGRET CHE  
WT TE FAYFFVL LOVNGE WYFE OF RTNRE  
CHEWT GENTLEMAN DAUGHER TO CRIS  
TOFER PLAYERS ESQVER WHOE DIED  
AT TE AGE OF 85 IN FEBRVARIE 1607



**EDWARDSTONE** (*continued*).

Elizabeth, "whom when Providence, after 35 years conjunction divided, Death after 12 dayes Divorcem<sup>t</sup> reunited." They had six sons and six daughters, "all nursed with her unborrowed milk," c. 1620. North aisle, H. Size of effs, 26½ by 10, 26 by 11; shield with mantling, 12 by 8¾; other shields, 7 by 6; groups, 17½ by 12¼; inscrip., 24½ by 9½.

N.B.—The arms of Brand on this brass are, "A griffin passant, and a chief."

II. Shield with mantling and crest, also inscrip. John Brand, 1642, æt. 76, "late of this Towne, Gent., and Susan his wife, they lived together 45 years and 5 monthes, and had three sons and nine daughters. Benefactor to the poor of this place and Boxford." Mural. North chapel. Size of shield, 10½ by 8¾; inscrip., 20 by 10½.

N.B.—The arms of Brand on this brass are, "Two swords in saltire, hilts in base, a bordure engrailed."

**ELLOUGH.**

I. Two shields—eff. of man in armour and inscrip. lost, c. 1480. Chancel. Size of shields, 4½ by 3¾.

II. Eff. of lady in curious costume, c. 1520—shield and inscrip. lost. *F. A. Crisp's Mon. Inscrips. of Ellough*. Chancel. Size, 13¾ by 4¾. Local and peculiar.

III. Eff. of lady in enormous head-dress, two shields, and inscrip. Margaret Chewt, 1607, æt. 85. She was "faythful lovinge wife" of Arthur Chewt, and daughter of Christopher Playters, Esq. Chancel, H. Size of eff., 18 by 7½; shields, 5¾ by 4¼; inscrip., 18 by 4¾. Local and very peculiar.

IV. Shield and inscrip. Anne, wife of William Gostling, Gent., 1612. Chancel. Size of shield, 6½ by 5; inscrip., 15½ by 3½.

V. Odd shield, Quarterly—1, A cross engrailed, with crescent in the dexter chief; 2, A chevron engrailed between three reed sheafs; 3, A chevron between three eagles displayed; 4, On a canton, a cross; impaling, on a cross within a bordure engrailed, five fleur de lis, a crescent for difference. The dexter half is the shield of Berney of Reedham, co. Norf., quartering, Reedham, Caston, and Bradestone (see *Ch. Her. of Norf.*, i., 218), and the impalement is probably Jenour of Much Dunmow, co. Essex.—*F. A. Crisp's Mon. Inscrips. of Ellough*.

**ELMHAM, SOUTH—St. James.**

I. Effs. of civ. in tunic, with large pouch, and wife with a pedimental head-dress—inscript. lost, c. 1520. Nave, H. Size of effs.,  $17\frac{1}{2}$  by  $5\frac{1}{2}$ ; indent., 17 by 3. Local.

II. Inscript. "Edmū de ffrevyll, squyer." c. 1500. Nave, H. Size, 6 by  $2\frac{1}{4}$ . Local.

III. Inscript. (slightly mutilated). William Grudgfield, 1601. He married Elizabeth Batteley, and gave "x. povnde to be payed by his execvtors to y<sup>e</sup> chvrchwardens within 2 yeres after his decease, for y<sup>e</sup> bying of 5 milsh kyne to be let ovt to y<sup>e</sup> vse of the poore of . . ." Chancel. Size,  $22\frac{1}{2}$  by  $4\frac{1}{4}$ .

**ELMHAM, SOUTH—St. Mary.**

See lost brasses.

**ERWARTON.**

I. Inscript. Twenty English verses, c. 1560. Philip, son of Philip Parker, æt. 1 year and more. Mural. South aisle. Size,  $18\frac{1}{4}$  by 19.

II. Inscript. Katherine, Lady Cornwaleys, 1636, æt. 53. She was daughter of Sir Philip Parker, Kt., wife to Sir William Cornwaleys the younger, Kt. They had issue, six sons, Charles, Thomas, Henry, William, John, and Philip, and five daughters, Frances, Katherin, Bridgett, Ann, and Jeane. North aisle. Size, 17 by  $8\frac{1}{2}$ .

**EUSTON.**

I. Effs. of civ. in long tunic, cuffs and bottom edged with fur, and wife with butterfly head-dress—inscript. and four shields lost, c. 1480. Nave, H. Size of effs.,  $35\frac{1}{2}$  by  $10\frac{1}{2}$ . Local and peculiar.

II. Effs. of civ. in long robe, with flowing hair (lower part lost), and wife (headless)—inscript. and two shields lost, c. 1520. Chancel, H. Size of effs.,  $18\frac{1}{2}$  by  $5\frac{1}{2}$ . Local.

III. Eff. of lady in pedimental head-dress—inscript. lost, c. 1520. Nave, H. Size of eff.,  $16\frac{1}{4}$  by 5. Local.

IV. Effs. of man in armour, head resting on helmet (lower portion lost), and wife, head resting on a cushion—three shields, eff. of another wife, and inscrip. lost, c. 1530. Probably for Edmund Rokewood, of Euston, who married first . . . . ., and second, Alice, daughter of William London,

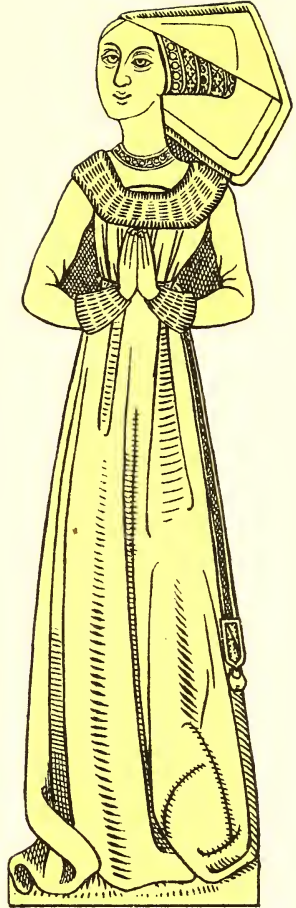
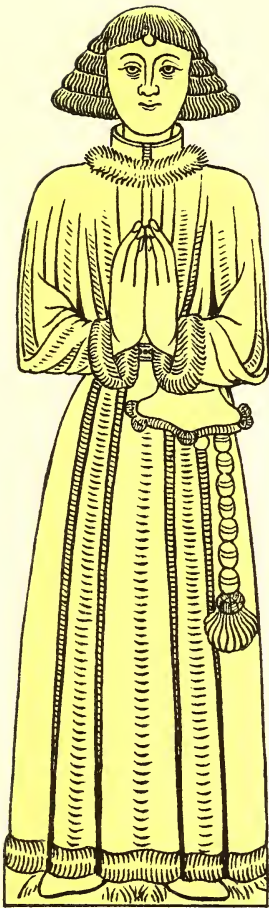

A CIVILIAN AND WIFE, C. 1480.

FUSTON.



**EUSTON** (*continued*).

afterwards wife of Thomas, Lord Burgh. Her will proved 24 March, 1558. Chancel, H. Size of eff. of lady, 24 by  $6\frac{1}{2}$ ; shields, 8 by  $5\frac{1}{2}$ . Local.

V. Inscrip.—eff. of ecclesiastic in eucharistic vestments lost. Mr. William Foter, rector, 1524. Chancel, H. Size,  $19\frac{1}{2}$  by  $3\frac{3}{4}$ .

VI. Inscrip.—shield lost. Gerard Sothil, Esq., 1528. Nave, H. Size,  $18\frac{1}{4}$  by  $3\frac{1}{4}$ .

VII. Shield, ensigned with an earl's coronet, and inscrip. Sir George Feilden, Kt. of Hon<sup>ble</sup> Order of the Bath, Baron of Lecarge (Lecaghe?), Viscount Callan, and Earl of Desmond, 1665, æt. 49? He married one of the daughters and heirs of Sir Michael Stanhope, and had by her five sons and five daughters, the eldest of whom married Sir Charles Gawdy, Kt. and Bart., of Crowes Hall, co. Suffolk; and the second, Sir Edward Gage, Kt. and Bart., of Hengrave, co. Suffolk. Chancel. Size of shield,  $8\frac{1}{2}$  by 7; inscrip., 22 by  $12\frac{1}{4}$ .

**EYKE.**

I. Effs. of man in judicial robes, and wife (both headless)—marginal inscrip. all lost, c. 1430. John Staverton (?), Baron of the Exchequer, and wife. Mural. Chancel, H.—*Cotman*, pl. xii., p. 10. Size of effs., 32 by 11.

II. Eff. of an ecclesiastic in preaching gown, inscrip. and six Latin verses. Henry Mason, M.A., of Cambridge, a minister, 1619, æt. 66. Chancel, H.—*Cotman*, pl. xliii., p. 26. Size of eff.,  $23\frac{1}{2}$  by  $7\frac{1}{4}$ ; inscrip.,  $22\frac{1}{4}$  by  $3\frac{3}{4}$ ; verses,  $18\frac{3}{4}$  by  $4\frac{1}{2}$ .

**FINNINGHAM.**

I. Inscrip. John Dobyn, "Clarke," 1620. Chancel. Size, 15 by 4. Local.

**FLIXTON—St. Mary (near Bungay).**

I. Shield and inscrip. Elizabeth Tasburgh, 1553, æt. 47 and 8 months. She was wife of John Tasburgh, Esq., "Lorde and Patron of this Manner and Church, of Flyxton." Nave. Size of shield, 7 by 6; inscrip.,  $19\frac{1}{2}$  by 6.

**FORNHAM—All Saints.**

I. Eff. of civ. in gown, staff in his right hand (lower part of eff. lost), shield, inscrip. with four Latin verses. Thomas Barwick, Gent., for many years professor of medicine at Bury St. Edmunds, 1599, æt. 83. Placed by his grandsons and heirs. Mural. North chapel, H.—*Haines' Introd.*, p. 240. Size of half eff.,  $8\frac{1}{4}$  by  $6\frac{1}{2}$ ; shield,  $6\frac{1}{2}$  by  $5\frac{1}{2}$ ; inscrip., 18 by  $12\frac{1}{2}$ .

II. Inscrip. Ann Adams, 1607. She was wife of William Adams, daughter of Robert Sewell, Gent., and Ann his wife. Mural. North chapel. Size, 16 by  $4\frac{1}{4}$ .

III. Inscrip. Thomas Mannock, Gent., 1608, æt. 57. Mural. North chapel. Size,  $16\frac{1}{2}$  by  $3\frac{1}{4}$ .

IV. Inscrip. John Mannock, Gent., 1611, æt. 29 (engraved, 1656). Mural. North chapel. Size,  $14\frac{1}{4}$  by 5.

V. Inscrip. Mary, wife of Thomas Manock, Gent., 1615, æt. 76 (engraved c. 1656). Mural. North chapel. Size,  $14\frac{1}{2}$  by 5.

VI. Inscrip. with two English verses. Thomas Manock, Gent., 1656, æt. 64. He bequeathed, by his last will, monuments to his mother Mary, his wife Dorothy, and John his brother. Mural. North chapel. Size, 21 by  $14\frac{3}{4}$ .

VII. Odd shield. "Three lions passant," impaling "A chevron between three cushions, a bordure engrailed." That on the dexter side is probably Carew. Mural. North chapel. Size,  $6\frac{1}{2}$  by  $4\frac{3}{4}$ .

See lost brasses.

**FORNHAM—St. Martin.**

I. Inscrip. John Chapman, 1609, æt. 50. Nave. Size, 16 by 5.

See lost brasses.

**FRESSINGFIELD.**

I. Effs. of man in armour, with sword in front of him, and dog at his feet, also wife with butterfly head-dress, three shields and inscrip. William Brewes, Esq., 1489, son and heir of Sir Thomas Brewes, Kt., and Elizabeth his wife. Chancel, H. Size of effs., 28 by  $9\frac{3}{4}$ ; shields, 6 by 5; inscrip., 30 by  $2\frac{1}{4}$ .

**FRESSINGFIELD** (*continued*).

N.B.—It is not possible to harmonize the statement on this brass with the various pedigrees of the family. William Brewes, Esq., son of Sir Thomas, married Isabel, daughter of Sir John Hopton, the lady probably represented here, as her shield is on the brass. Sir Thomas, the father, married as his second wife, Elizabeth, daughter of Sir Gyles Debenham, but the William Brewes here represented is said to have been the issue of his first wife, Mary, daughter of Sir John Calthorp.—*Bl. Norf.*, viii., p. 268.

**GAZELEY.**

I. Chalice—inscrip. lost, c. 1530. Chancel. Size, 7 high; indent of inscrip., 11 by 5.

II. A shield of Heigham—a similar one lost, c. 1500. South aisle. Size, 6 by 5.

III. A shield. Blennerhasset and quarterings, impaling Heigham quartering Francis—a similar one lost, c. 1560. South aisle. Size, 12 by 9.

IV. Inscrip. Robert Tailour, “sometymes farmour of Desninge Hall,” 1586. Nave. Size,  $21\frac{1}{4}$  by 6.

V. Inscrip. Mary, wife of William Heigham, Gent., 1618. They had six sons and four daughters. Chancel. Size,  $19\frac{1}{4}$  by  $6\frac{1}{4}$ .

**GISLEHAM.**

I. Shield and inscrip. Adam Bland of the City of London, Esq., sergeant to Her Majesty, 1593. In 1899 partly covered by organ. Size of inscrip., 4 wide.

**GLEMHAM, LITTLE.**

I. Shield and inscrip. with twelve English verses. Sir John Glemham, Knt., 1535 (engraved probably 1571). He married . . . . Bacon, of Baconsthorp, and had issue, Christopher, Edward, and Francis; also daughters, Elizabeth, and Dorothy. Mural. North transept. Size of shield,  $7\frac{1}{2}$  by  $6\frac{1}{2}$ ; inscrip.  $18\frac{3}{4}$  by  $12\frac{3}{4}$ .

II. Shield and inscrip. with twelve English verses. Christopher, son of John Glemham (Kt.?), 1549 (engraved probably in 1571). He married a sister of Lord Wentworth, and had issue, sons, Arthur, Thomas, and Charles; daughters, Elizabeth, Anne, Mary, Katherine,

**GLEMHAM, LITTLE** (*continued*).

Margaret, and Maria. Mural. North transept, H. Size of shield,  $7\frac{3}{4}$  by 7; inscrip.,  $20\frac{1}{2}$  by  $12\frac{1}{2}$ .

III. Shield and inscrip. with twenty-two English verses. Thomas, son of Christopher Glemham, 1571. He married Amy, daughter of . . . . Parker, she died the month following (October, 1571), they had issue, Henry, Thomas, and Elizabeth. Mural. North transept, H. Size of shield, 8 by 7; inscrip., 16 by 19.

**GORLESTON.**

I. Eff. of man in armour (lower portion gone), cross-legged, with ailettes and shield on arm, worn—canopy and marginal inscrip. lost, c. 1320. Probably for one of the Bacon family, the shield on his arm bearing “A bend lozengy, on a chief two pierced mullets of six points each.” Mural. North chapel.—*Cotman*, pl. ii., p. 3, where indent of canopy and marginal inscrip. is shown; *Stothard*, p. 48; *Suckling's Suffolk*, i., p. 372; *Boutell's Mon. Brasses*, p. 36; *Fairholt's Costumes*, 3rd Ed. (Dillon) i., p. 149; litho by C. J. W. Winter, 1872; *Haines' Introd.*, p. 152. Size of existing portion,  $48\frac{1}{2}$  by  $20\frac{1}{2}$ .

**GROTON.**

I. Inscrip. Adam Winthrop, “Lorde and patron of Groton,” 1562. Restored to the church by a descendant from America. Mural. Chancel. Size, 20 by  $3\frac{1}{2}$ .

**GRUNDISBURGH.**

I. Inscrip. of six English verses. John Awall, 1501, and wife Margery. Mural. South aisle, H. Size, 21 by  $4\frac{1}{2}$ . Local.

II. Inscrip. Anne Manocke, “widdow, sometyme wyfe to Francis Manocke. of Stooke Nayland, Esq.,” 1610. They had issue, one son and three daughters. Mural. South aisle, H. Size,  $18\frac{3}{4}$  by 5.

III. Inscrip. Thomas Sullyard, Esq., “second soñe of S<sup>r</sup> John Sullyard, of Weatherdyne, Knight,” 1612. He married “Bridget Mañocke, one of the daughters of Francis Mannock, Esq., of Stoke Nayland.” Mural. South aisle, H. Size, 20 by 6.



## HADLEIGH.

I. Eff. of lady in hat, four verses below, and mutilated inscrip. on arch over her head. Anne [Alabaster, first] wife of John Still [D.D., rector of Hadleigh and afterwards] bishop of Bath and Wells, 1593. Mural. North chancel aisle, H. Size of eff., 23 by 10; verses, 24 by  $6\frac{1}{4}$ ; inscrip.,  $2\frac{1}{4}$  wide.

II. Eff. of civ. kneeling under an arch, with inscrip. John Alabaster, clothier, 1637, æt. 76, twice mayor. He was married fifty-two years to his wife Mary, and had two sons and nine daughters. Mural. South chancel aisle, H. Size of eff.,  $19\frac{1}{2}$  by  $15\frac{1}{2}$ ; size of plate, at top,  $25\frac{3}{4}$  by 6, and below,  $13\frac{3}{4}$  by  $27\frac{3}{4}$ .

III. Quad. plate with two three-quarter effs. holding hands, man in ruff and fur-lined gown, wife in hat and ruff, inscrip., and six Latin verses. Richard Glanfield and wife Elizabeth, both died 1637, "per annos pene bis denos quater juncti." Their son, Richard Glanfield, "Pembrochianus presbyter," placed it. South chancel aisle, H. Size of plate, 28 by 25.

IV. Inscrip. of twenty English verses. Rowland Taillor, D.C.L., parson, of Hadleigh, martyr (1555). Engraved c. 1560. Mural. North chancel aisle, H. On reverse, head and shoulders of civ. resting on a pillow, part of a Flemish brass, c. 1500.—*Proc. Suff. Instit. of Archaeology*, iii., p. 61. Size, 22 by  $15\frac{1}{2}$ .

V. Inscrip. of six English verses. Thomas Parkins, clothier, 1577, æt. 50. South chancel aisle, H. Size, 17 by  $5\frac{1}{2}$ .

VI. Shield with mantling and inscrip. William Foorthe, Esq., 1599, and Dorothy, his wife, daughter and coheir of Richard Harvey, Gent., of Worlingworth, 1581. They had issue, four sons, Philip, Edward, William, and Nicholas; and one daughter, Elizabeth, married to Mr. Poyntel, of London, merchant. North chancel aisle, H. Size of shield, 12 by 11; inscrip.,  $20\frac{1}{2}$  by 12.

VII. Inscrip. Nicholas Strutt, clothier, 1601, æt. 51, "whom God in his time had blest with a wife and children nyne, for whose death both rich and poore did morne." South chancel aisle, H. Size,  $23\frac{1}{2}$  by  $5\frac{3}{4}$ .

VIII. Inscrip. Alice, wife of Thomas Moswell, 1605. North chancel aisle, H. Size, 14 by 4.

**HADLEIGH** (*continued*).

IX. Inscrip. Bridget Champeneis, 1617, and Thomas Champeneis, mother and son. She was wife of Richard Champeneis, of Bexley, co. Kent, and third daughter of Robert Rolfe, Esq., of Hadley, co. Suffolk. South chancel aisle, H. Size, 14 by 9½.

X. Inscrip. Edward Alston, 1628, æt. 12. South aisle, H. Size, 11½ by 2¾.

See lost brasses.

**HALESWORTH.**

I. Half eff. of civ. and inscrip. John Everard, 1476. Mural. Nave, H. Size of eff., 8 by 5; inscrip., 11½ by 3.

II. Eff. of lady in veil (lower portion gone), groups of six sons and ten daughters (mutilated), portion of inscrip. (palimpsest, the reverse being part of a large Flemish brass of civ., c. 1530)—male eff. lost, c. 1580. John Browne of Halesworth, æt. 80 years and 25 weeks. He had 65 grandchildren, 54 of whom he left surviving. Mural. South aisle, H. Mounted on a board to which is attached a modern brass, "John Browne of Halesworth, died 23rd August, 1581, of the age of 80 years and 25 weeks, he had by his only wife, with whom he lived fifty-four years and five months, six sons and ten daughters, &c. These brasses were dragged out of the river Waveney, in the year 1825, at a spot called the 'roaring arch,' at the second bridge on Earsham dam, and fell into the hands of Rev. S. Blois Turner, by whom they have been restored." Size of existing portion of lady, 7 by 5½; groups, 8½ by 7, 10½ by 6½; inscrip., 11 by 6.

III. Inscrip. William Fyske, 1512, "in vigilia purificationis beate Marie V'ginis." Mural. Nave, H. Size, 15 by 3½. Local.

IV. Inscrip. Joan (wife of John Crosse, Gent.), 1644, and Mary, 1645, daughters of Jas. Keble, Gent. North aisle, H. Size, 19½ by 4½.

**HAWKEDON.**

I. Effs. of civ. in tunic, and wife with pedimental head-dress, groups of two sons and five daughters, all much worn—inscrip. lost, c. 1510. Nave H.—*Cotman*, pl. xxi., p. 15. Size of effs., 16½ by 4¼; groups, 4½; indent. of inscrip., 18 by 3. Local.

**HAWKEDON** (*continued*).

N.B.—Cut on the stone is this inscrip., “Edward Plume, who died 20th Jan<sup>ry</sup>, 1642, æt. 71, and wife . . . . . 1639.”

**HAWSTEAD.**

I. Eff. of boy in civil dress, c. 1500. Nave, H. Size, 10 by  $3\frac{1}{2}$ .

II. Eff. of girl with long hair, c. 1530. Nave, H. Size, 9 by  $2\frac{1}{2}$ .

III. Eff. of a lady, with pedimental head-dress, rosary, &c., four shields—inscrip. lost, c. 1530. Ursula, fourth daughter of Sir Robert Drury, and wife of Giles Allington, Esq., of Horseheath, co. Cambs. Chancel, H.—*Gage's Thingoe Hundred*, p. 460. Size of eff.,  $17\frac{1}{4}$  by 5; shields, 6 by  $5\frac{3}{4}$ ; indent of inscrip., 19 by 5. Local.

IV. Effs. of man in armour, head resting on a helmet with eyes closed, two wives in French hoods, one with her eyes closed, shield with mantling and crest, three other shields, group of thirteen daughters, inscrip. of ten English verses—group beneath first wife and three shields lost. Sir William Drury, 1557, and his two wives (1) Jane, daughter of Sir William St Maur; (2) Elizabeth, daughter and coheir of Henry Sothill, Esq., attorney general to Henry VII. On altar tomb, south east end of nave, H.—*Gage's Thingoe Hundred*, p. 468. Size of effs., 25 by  $7\frac{1}{2}$ ; shield with mantling,  $11\frac{1}{4}$  by 10; other shields, 6 by  $5\frac{1}{2}$ ; inscrip.,  $24\frac{1}{2}$  by  $9\frac{3}{4}$ .

V. Four shields. Drury and impalements. From the brass to Roger Drury, Esq., 1495. He had three wives, (1) Agnes . . . . .; (2) Felice, daughter of William Denstone, of Besthorpe, co. Norfolk; and (3) Anne, daughter and coheir of William Hanningfield, of Hanningfield, in Lawshall, co. Suffolk. Nave, H. Size,  $5\frac{3}{4}$  by  $4\frac{1}{2}$ .

VI. Shield—marginal inscrip. and evangelistic symbols lost. Joan Drury, 1517. She was first wife of Sir William Drury, and daughter of Sir William St Maur. Chancel. Size of shield,  $5\frac{3}{4}$  by  $4\frac{1}{2}$ ; indent of inscrip., 70 by 30.

**HENGRAVE.**

I. Inscrip. with ten Latin verses—shield in lozenge lost. Ann Cornwaleys, 1599. She was daughter of John Cornwaleys. Placed by her father. North aisle. Size, 21 by 10.

**HEVENINGHAM.**

I. Inscrip. and plate with two Latin verses. Roger Marpall, 1511. Nave, H. Size of inscrip.,  $15\frac{1}{2}$  by  $1\frac{3}{4}$ ; verses, 17 by 2. Local.

**HOLBROOK.**

I. Eff. of man in armour, with collar, head resting on a helmet with crest, sword in front of him, dog at his feet, group of six sons—eff. of wife, with butterfly head-dress, four shields, groups of daughters, and inscrip. lost, c. 1480. The crest is "A dexter hand and arm couped at the elbow, cuffed, the hand grasping a hawk's lure" Nave, H. Size of eff., 31 by 10; indent of shields,  $6\frac{1}{4}$  by 5; inscrip.,  $2\frac{3}{4}$  wide.

**HONINGTON.**

I. Eff. of civ. in ruff and cloak, with sword, also inscrip., George Duke, Gent., 1594. Mural. Chancel, H. Size of eff., 24 by  $9\frac{1}{2}$ ; inscrip.,  $17\frac{1}{2}$  by  $4\frac{1}{4}$ . *Davy MSS.* "this brass has two shields."

II. Inscrip. Anne Curteis, 1585. She was wife of Augustin Curteis, Gent. Mural. Chancel, H., where it states "eff. lost." Size, 19 by  $4\frac{1}{4}$ .

**HORNINGSHEATH (Horringer).**

I. Inscrip. on octagonal plate. Mary Lucas, 1618. She was eldest daughter of William Lucas of Horscroft in Horninger, Esq. Vestry. Size, 6 across. Local.

**HOXNE.**

I. Shield and inscrip. Thomas Thruston, Esq., J.P. 56 years, 1606, æt. 89 years, 8 months, and 3 days. Nave. Size of shield, 7 by  $5\frac{3}{4}$ ; inscrip.,  $25\frac{1}{2}$  by 6.

II. Shield and inscrip. (the latter placed over the indent of an earlier inscrip.). John Thruston, Esq., J.P. about 6 years, 1613. Nave. Size of shield, 9 by 7; inscrip., 22 by  $5\frac{3}{4}$ ; indent,  $12\frac{1}{4}$  by  $8\frac{1}{4}$ .

III. Inscrip. John Thruston, Esq., J.P. for 6 years, 1640, æt. about 56 years. Nave. Size, 14 by  $8\frac{1}{2}$ . Local.

**HUNTINGFIELD.**

I. Inscrip. Elizabeth Cooke, 1586. She was daughter of Edward and Brydget Cooke. North aisle. Size, 14 by  $3\frac{1}{4}$ .

II. Shield and inscrip. of twenty English verses. "John Paston, son of Sir William Paston, who married Anne Arrowsmith, a widow, daughter of John Moulton, Esq., by whom he had one daughter, he died æt. 64, after eleven years and more of married life previous to 1595." See *Suckling's Suffolk*, ii., p. 417. Chancel, on the top of an altar tomb, possibly an Easter sepulchre. The letters of the inscrip. have been filled in with red enamel by the wife of a former rector. Size of shield, 10 by  $8\frac{1}{2}$ ; inscrip., 24 by  $20\frac{1}{2}$ .

**ILKETSHALL—St. Andrew.**

I. Inscrip. (slightly mutilated). John Verdon, Gent., 1624. "He was forsaken of the sovre, but expectes it agayne at y<sup>e</sup> Day of the resvrrection." Nave. Size,  $18\frac{3}{4}$  by 5.

**ILKETSHALL—St. Lawrence.**

I. Inscrip. Richard Beetes, 1613. Tower. Size,  $13\frac{3}{4}$  by  $7\frac{1}{4}$ . Local.

**IPSWICH—St. Clement.**

I. Effs. of civ. in gown trimmed with fur, and two wives in veil head-dresses, groups of two sons and three daughters under the first wife, also three sons and six daughters beneath the second wife, two shields, both of them bearing the town arms, one of which has supporters and date 1583, inscrip.—two shields below lost. John Tye, merchant and portman, 1583, æt. 58, who had by his wife Alice, two sons and three daughters, and by his wife Julian, three sons and six daughters. Nave, H. Size of effs.,  $20\frac{1}{2}$  by 7; groups,  $10\frac{1}{2}$  by  $6\frac{3}{4}$ , also  $7\frac{1}{4}$  by  $6\frac{3}{4}$ ; shields, 7 by  $5\frac{1}{2}$ , also  $5\frac{1}{2}$  by  $4\frac{3}{4}$ ; inscrip.,  $24\frac{1}{2}$  by 5.

II. Eff. of civ. in gown, and inscrip.—eff. of wife and two quad. plates, which represented groups of sons and daughters, lost. William Cocke, 1607, æt. 69, and his wife Joan, daughter of William Pease, "who lived together

**IPSWICH—St. Clement** (*continued*).

the space of xxx. years, and had issue, three sons and three daughters." Nave, H. Size of eff., 23 by 8; inscrip., 26 by 7; indent of quad. plates, 7 by 6.

**IPSWICH—St. Lawrence.**

I. Shield, inscrip., and six Latin verses (slightly mutilated), c. 1580. John Moor. "In Johanñe Moorū oppidi istius ornatissimū Senatorem Roberti Wrigti Hexastichon." Mural. Chancel. Size of shield,  $5\frac{1}{2}$  by  $4\frac{1}{2}$ ; inscrip.,  $13\frac{1}{2}$  by  $1\frac{1}{2}$ ; verses,  $16\frac{3}{4}$  by  $5\frac{1}{2}$ .

II. Shield. Arms of Moor. Chancel. Size,  $5\frac{1}{2}$  by  $4\frac{1}{2}$ .

III. Inscrip. Margery Drury, 1618. She was daughter of William Gilberde, Esq., and wife, first to John Dandy, Gent. (by whom she had a daughter, Alice, late wife to George Rogle); and second to John Drury, Esq. Chancel. Size,  $21\frac{1}{2}$  by 7.

See lost brasses.

**IPSWICH—St. Mary Quay.**

I. Quad. plate, with effs. of civ. in gown trimmed with fur, and wife with pedimental head-dress, rosary at her girdle, two sons, the eldest in gown, the second in doublet with pouch in front of him, and six daughters, all with pedimental head-dresses, kneeling at their feet, merchant's mark and two shields above. Arms of the Town of Ipswich, and Merchant Adventurers, inscrip. around in raised letters. Thomas Pownder "Merchant and sometime Bailee of Ipswiche," 1525, and wife Emme 15 . . (not filled in). Flemish. Richly ornamented with architectural detail and diaper work. Chancel, H. *Shaw's Dresses and Decorations*; *Wodderspoon's Memorials of Ipswich* (front); *Haines' Introd.*, pp. 18, 131 (dets.); *Portfolio of Mon. Brass Soc.*, pt. xii., pl. 5; *British Architect*, April 20th, 1888; *Social England* (1901), iii., p. 173. Size,  $45\frac{1}{2}$  by  $28\frac{1}{2}$ .

II. Plate with eff. of civ. in ruff and fur-lined gown, wife in pedimental head-dress, one son and two daughters, all kneeling, children behind parents, commemorative inscrip. between figures, arms of town of Ipswich, with crest and supporters above, inscrip. in thirteen English verses below. Henry Toolye, 1551, and wife Alice, 1565. Mural. Above high tomb at east end of north aisle. On the sides

**IPSWICH—St. Mary Quay** (*continued*).

of the tomb are seven shields, the three on the north side similar to those on the south, viz., Toolye, Merchant Adventurers, and one bearing the initials H.T., on the west end are the arms of the town of Ipswich. Some of these shields are probably restorations. Size of plate, 25 by 28.

III. Eff. of lady in Paris head-dress, ruff, and gown—eff. of civ., another lady, inscrip. and shield below lost, c. 1580. Nave, H., "wife of Christopher Merell, 1583—inscript. lost, south aisle." Size,  $19\frac{1}{2}$  by  $7\frac{1}{2}$ .

N.B.—This brass covered by pews for many years was, at the restoration of the church in 1900, revealed.

IV. Oblong plate with inscrip., merchant's mark and shield, with the arms of the Merchant Adventurers. Augustin Parker, 1590, æt. 63. Chancel, H.—*Trans. of the C.U.A.B.C.*, pl. vi., p. 41, No. 9 (merchant's mark); *Trans. St. Paul's Eccles. Soc.*, iii., p. 14, No. 14 (merchant's mark). Size of inscrip., 22 by  $9\frac{3}{4}$ . Merchant's mark,  $6\frac{1}{2}$  by  $5\frac{1}{4}$ .

See lost brasses.

**IPSWICH—St. Mary Tower.**

I. Eff. of notary in gown, with ink-horn and pen case at girdle, cap on shoulder, and inscrip. of two Latin verses on his breast, skull and bones beneath his feet—canopy, scrolls at the sides of the figure, and inscrip. lost, c. 1475. Chancel, H.—*Waller*, pt. i.; *Boutell's Mon. Brasses*, p. 112; *Gent. Mag.*, xxx., new ser., 1848, p. 606; *Wodderspoon's Memorials of Ipswich*, p. 343. Size, 44 by 13.

N.B.—This brass has been relaid on a new stone.

II. Effs. of civ. in fur-lined gown, and two wives in pedimental head-dresses—inscript. lost, c. 1500. Chancel, H. Size of effs.,  $36\frac{1}{2}$  by  $10\frac{1}{2}$ ; 33 by 8. Local.

III. Eff. of a lady, full face, in veil head-dress, and effs. of two civs., side face, one in gown trimmed with fur, and pouch attached to girdle; the other in similar gown, with pouch, ink-horn, and pen case, scrolls (mutilated), groups of four sons and five daughters, shield with arms of Mercers' Company impaling the merchant's mark of Thomas Baldry, and inscrip. Alice Baldry, 1506. She was late the wife of Thomas Baldry, merchant, and sometime wife of Master Robert Wymbyll, notary. Chancel, H.

IPSWICH—St. Mary Tower (*continued*).

—*Haines' Introd.*, pp. 128, 203; *Arch. Notes on Suffolk Churches*, No. 195 (eff. and dets.). Size of effs., 26 by  $8\frac{3}{4}$ ; scroll, 1 wide; shield,  $5\frac{3}{4}$  by  $4\frac{3}{4}$ ; groups, 8 by 7, 6 by 7; inscrip.  $33\frac{1}{2}$  by  $3\frac{3}{4}$ .

IV. Effs. of civ. with long hair, fur-lined gown, and pouch at girdle, and two wives—the head of one gone—in pedimental head-dresses, all standing on a bracket (mutilated), with merchant's mark in the centre; groups of two sons and three daughters, arms of town of Ipswich on a shield above—scrolls above figures, inscrip. with shield below, another shield and quatrefoils at corner of stone lost, c. 1520-30. Supposed to be for Thomas Drayle. Chancel, H. *Wodderspoon's Memorials of Ipswich*, p. 361; *Trans. of the C.U.A.B.C.*, pt. vi., p. 41, No. 6 (merchant's mark). Size of male eff.,  $28\frac{3}{4}$  by  $10\frac{1}{2}$ ; female effs.,  $26\frac{1}{2}$  by 12; bracket (as mutilated), 17, originally 44; groups,  $8\frac{3}{4}$  by  $5\frac{1}{2}$ ,  $8\frac{3}{4}$  by  $6\frac{3}{4}$ ; shield,  $6\frac{1}{4}$  by  $4\frac{3}{4}$ .

V. Inscrip. Robert Sparowe, portman, 1594, æt. 84. Mural. East end of south aisle. Size, 19 by  $4\frac{1}{2}$ .

VI. Quad. plate, with inscrip., skull and thigh bones, and two shields. Robert [Clarke] 1697, æt. 72, for about 20 years clerk of the peace for the County of Suffolk, and for about 40 years common clerk of Ipswich, and wife Grisil, daughter of Thomas Corbould, Gent., of Holbrook, 1696, æt. 68, by whom numerous issue, but only one son and two daughters living. Mural. East end of south aisle. Size, 24 square.

N.B.—He was appointed common (or town) clerk in 1660, re-elected under Charter of Charles II., and continued in office until his death in 1697.

VII. Two shields in the possession of the churchwarden (1899). 1, A cross chequy, impaling, a saltire. Size,  $4\frac{1}{2}$  by  $3\frac{3}{4}$ . 2, (mutilated), On a chevron engrailed, three mullets; size,  $5\frac{3}{4}$  by 5.

VIII. Small plate, with text, "Blessed are the dead, &c." Mural. North chancel aisle. Size, 16 by  $6\frac{3}{4}$ .

## IPSWICH—St. Nicholas.

I. Effs. of civ. in gown, tight at the sleeves, his hands apart, cap on shoulder, pouch and rosary at girdle, wife with clasped hands, in veil head-dress, and close fitting



**IPSWICH—St. Nicholas** (*continued*).

gown, also inscrip.—plate (? for Holy Trinity), scrolls, a shield beneath the effs., groups of six sons with scroll above, and three daughters, four quatrefoils at the corners, lost. William Style, 1475, and wife Isabel, 1490 (added later). Nave, H. Size of effs., 28 by  $8\frac{1}{2}$ ; inscrip., 32 by  $4\frac{3}{4}$ . Local.

II. Eff. of civ. in fur-lined gown with loose sleeves—wife, inscrip., two groups of children, the one on the right-hand side being larger than the other, and four shields, one at each corner, lost, c. 1500. Probably the brass of William Stiles, and wife Margery. Nave, H. Size of effs.,  $31\frac{1}{2}$  by 10; inscrip.,  $28\frac{1}{2}$  by  $2\frac{3}{4}$ .

III. Effs. of civ. in ruff and gown, and wife (slightly mutilated) in small calash and plain gown—inscrip., group of sons, group of daughters, and device over heads, probably bearing the arms of the Town of Ipswich, lost, c. 1600. Chancel, H. Size of male eff.,  $32\frac{1}{2}$ , and female, 31.

IV. Inscrip., two shields, Merchant Adventurer's and Grocer's Company above, and merchant's mark below, all on quad. plates. Susan, wife of Augustine Parker, merchant, 1604, æt. 24. Chancel.—*Trans. of the C.U.A.B.C.*, vi., p. 41, No. 10 (merchant's mark). Size of inscrip.,  $22\frac{1}{2}$  by 12; shields,  $7\frac{1}{2}$  by 6.

**IPSWICH—St. Peter.**

I. Effs. of civ. in ruff and fur-lined gown, and wife in calash and embroidered petticoat, inscrip., group of four sons, two in cloaks, and eight daughters, five of them in hats, shield with mantling. John Knapp, merchant and portman, 1604. He had issue by Martha his wife, four sons and eight daughters. South chancel aisle, H.—*Cotman*, pl. xxxviii., p. 24. Size of effs.,  $29\frac{1}{2}$  by 11; inscrip., 27 by  $7\frac{1}{2}$ ; shield,  $11\frac{3}{4}$  by 9; groups, 12 by  $6\frac{1}{2}$ , 10 by  $6\frac{1}{2}$ .

**IPSWICH—St. Stephen.**

I. Inscrip. (slightly mutilated). William Sherman, Gent., grocer of London, 1583. Chancel. Mural, H.—*Somerset and Dorset Notes and Queries*, vii., p. 239.  $15\frac{3}{4}$  by  $3\frac{1}{4}$ .

II. Inscrip. John Wingfeyld, Gent., 1594. "He was one of the soñes of Robt. Wingfeld, Esqvyre, sonne and heyre of Sir Hvmphry Wyngefeyld, of Brantham, Knyght." Chancel. Mural. North side.  $17\frac{3}{4}$  by 6.

**IXWORTH.**

I. Effs. of civ. in gown with fur, and wife in French hood (with two children by former husband, boy and girl), kneeling at desks, three shields with names beneath, and inscrip. Richard Codington, Esq., 1567, "the ffirst Temporall Lorde of this manor of Ipworth after the suppressyon of the Abbye, whiche he had of or souereigne lorde, Kinge Henrye the eight, in Exchaunge for the manor of Codington, now called Nonsuche, in the Countie of Surrey," and his wife Elizabeth (Jenour), 1571 (date added), sometime the wife of Thomas Buckenham, of Great Livermere, Esq. She had issue by the said Thomas Buckenham, John and Dorothy. Mural. Above an altar tomb, north side of chancel, H.—*Proc. of Bury and West Suff. Archaeological Instit.*, i., p. 102. N.B.—The shields are coloured in enamel. Size of effs., 11 by 8; shields,  $7\frac{1}{4}$  by 5; inscrip., 24 by  $6\frac{1}{2}$ .

N.B.—The large brass of man in armour, c. 1415, and two wives in mantles, inscrip. lost, *Haines*, ii., p. 188, is not to be found. There is no rubbing of it in the British Museum, nor in the collection of the Society of Antiquaries at Burlington House. It is quite evident that the rubbing from which *Haines* gave the description was wrongly marked.

**KELSALE.**

See lost brasses.

**KENTON.**

I. Quad. plate, thereon effs. of man in armour, with tabard, and wife with heraldic mantle, scrolls above each, groups of six sons and nine daughters, all kneeling, crucifix in the centre above them (mutilated); on the dexter side shield with mantling and crest, and on the sinister side another shield; inscrip. in raised letters beneath (slightly mutilated). John Garneys, Esq., 1524, and Elizabeth (Sulyard) his wife. Mural. South aisle, H. Size,  $19\frac{3}{4}$  by 17.

**KETTLEBARSTON.**

I. Inscrip. of eight English verses . . . . . the wife of John Prick, pastor, 1599, æt. 80. They lived together 31 years and 4 months. Chancel. Size,  $18\frac{3}{4}$  by  $7\frac{1}{4}$ .



JOHN GARNEYS, 1524, AND WIFE ELIZABETH.

KENTON.

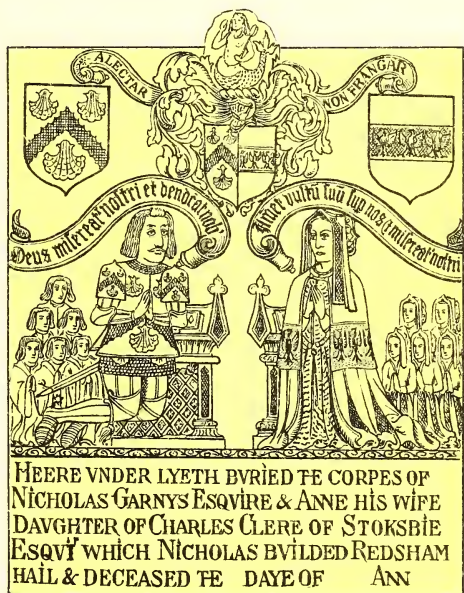

NICHOLAS GARNYS, AND WIFE ANNE, ENGR. C. 1600.

RINGSFIELD.



**KETTLEBURGH.**

I. Effs. of civ. in ruff and gown, two wives, with hats and brocaded petticoats (both mutilated); also inscrip. (slightly mutilated). Arthur Pennyng, gent., 159[3], æt. about 65. Chancel (except the mutilated portion of second wife, which is loose in church chest), H. Size of effs.,  $23\frac{1}{2}$  by 9; inscrip.,  $23\frac{1}{2}$  by 5.

**KNODDISHALL.**

I. Effs. of man in armour, sword in front of him, and of second wife, with horned head-dress and veil; also inscrip.—eff. of first wife, three shields, and three children, on separate plates, lost. John Jenney, Esq., 1460; Maud, his first wife, daughter of John Bokele, Esq.; and Margaret, his second wife. Mural. Chancel, H. Size of effs.,  $23\frac{1}{2}$  by  $6\frac{1}{2}$ ; inscrip., 27 by  $4\frac{1}{2}$ .

**LAKENHEATH.**

I. Effs. of civ. in gown, and wife in turban head-dress—inscrip. lost, c. 1530. Nave, H. Size of effs., 18 by  $5\frac{1}{4}$ ; inscrip., 18 by  $3\frac{3}{4}$ . Local.

**LANGHAM.**

I. Inscrip., John Jollye, 1630, "who by his last will devised £100 for the purchaseing of lands, the rents and profits wherof he willed shovld for ever be employed for the vse & benefitt of the poore of this parish of Langham, to be distribvted amongst them vpon Christmas day and Midsomer day, & ever yerely by equal porcõns by the direction of the minister and chvrehwardens for the tyme being." Placed by Anne, his wife and executrix. Mural. Nave. Size, 17 by  $6\frac{1}{2}$ .

**LAVENHAM.**

I. Effs. of man, four sons behind him, wife, six daughters behind her, all in shrouds, rising from tombs, merchant's mark and inscrip. in raised letters—plate (possibly our Lord in Majesty), shield (with another merchant's mark?), two scrolls lost. Thomas Spryng, 1486, "qui hoc vestibulū fieri fecit in vita sua," with wife Margaret. In vestry. Mural, H. Size of effs., 18 by  $11\frac{1}{2}$ ; merchant's mark,  $5\frac{1}{2}$  by 4; inscrip., 30 by  $3\frac{1}{2}$ ; indent of plate, 12 by 8.

**LAVENHAM** (*continued*).

II. Quad. plate, with effs. of civ., with scroll, wife, three sons, and three daughters, all kneeling; shield, and inscrip. of twelve English verses. Allaine Dister, a clothier, 1534 (engraved c. 1570). North aisle. Mural, H. Size, 24 by 18½.

III. Eff. of a chrysom child and inscrip. Clopton, son and heir of Sir Simonds D'Ewes, and his wife Ann, daughter of Sir William Clopton [1631], æt. 10 days. Chancel, H. *East Anglian N. and Q.*, 3rd ser., viii., p. 49. Size of eff., 8½ by 2½; inscrip. 18 by 6½.

**LAXFIELD.**

I. Inscrip. John Smyth, of Parkefeilde, 1597, æt. 55, and wife Margaret, daughter of Wolferan Dowsinge, 1621, æt. 77 (date and age added). They had issue, six sons and five daughters. Nave. Size, 25¾ by 4¼.

II. Inscrip. John Jener, 1606, æt. 80. He had by Elizabeth, his wife, one daughter, Sara. Nave. Size, 22¾ by 5.

III. Inscrip. William Dowsing, 1614, æt. about 88. He had by Elizabeth, his wife, four sons and one daughter. Nave. Size, 17¾ by 5¼.

IV. Inscrip. Elizabeth Jennor, 1634, æt. 73. She was first the wife of Mr. George Sone, by whom she had issue John and Elizabeth; and second, the wife of Mr. John Jennor, by whom she had Sarah. Also three of her grandchildren, the issue of Sarah, the wife of Henry North, Esq. Vestry. Size, 18¼ by 8½.

**LEATHERINGHAM.**

I. Eff. of man in armour, of camail period, arms on jupon, and lion at his feet—inscrip., &c., lost. Sir John de Wyngefeld, lord of the manor, 1389. Mural. North side of nave (in an elevated position), H.—*Cotman*, pl. v., p. 6; *Boutell's Series*. See also *Haines*, ii., pp. 232, 234, for an account of Brasses in Private Possession, Museums, &c., where the inscrip. of the above is given.

See also lost brasses and brasses in private possession.

**LIDGATE.**

I. Eff. of an ecclesiastic in eucharistic vestments, a portion of the head restored, the feet gone, c. 1380.

**LIDGATE** (*continued*).

Chancel, H. "Once in the head of a cross, small."—*Add. MSS.*, 32478, fol. 99 (Craven Ord), shows the eff. perfect, as well as fragments of the cross. Size,  $19\frac{3}{4}$  by 6.

**LIVERMERE, GREAT.**

I. Shield with mantling and portion of a crest—insc. lost, c. 1520. It belongs to a brass of a man and wife in shrouds, the slab of which is in the chancel. *Davy*, 32484, fol. 184, has a rubbing of the female eff. (head gone) and scroll of male eff., "Sic transit gloria mundi." Probably for Thomas Clarke, Esq., whose daughter married Hamond Claxton. In possession of the rector. Size,  $7\frac{1}{2}$  by  $7\frac{3}{4}$ .

II. Insc. of three English verses. Katherine, wife of John Chetham, Gent., 1577. This is probably now beneath the organ.

See also lost brasses.

**LOWESTOFT.**

I. Large scrolls over the indents of effs.—effs. of civ. and wife, four shields or merchant's marks, inscrip. and two groups of children lost, c. 1490. Nave, H. "wife and inscrip. lost." Size of scrolls,  $16\frac{1}{2}$  by 15;  $1\frac{1}{2}$  wide.

N.B.—*British Museum Add. MS.*, 32484, fol. 67, has a rubbing with figure of civ.,  $26\frac{1}{2}$ ; four sons kneeling, 9 by  $5\frac{3}{4}$ ; three daughters, also kneeling,  $5\frac{1}{8}$  by  $5\frac{1}{8}$ ; and two merchant's marks, with initials, N. H.,  $5\frac{3}{4}$  by  $4\frac{3}{4}$ . Rubbing dated 1823 by *Davy*. In *Coll. Soc. Antiq.*, civ. and merchant's marks only.

II. Two skeletons in shrouds (headless)—another skeleton and inscrip. lost, c. 1500. South aisle. Size of existing portion of skeletons,  $26\frac{1}{2}$  by  $7\frac{1}{2}$ .

III. Effs. of civ. in gown trimmed with fur, and wife (headless), shield of the salt fishmongers' company, and merchant's mark on a quatrefoil—another shield and merchant's mark, inscrip., and two groups of children lost, c. 1540. South aisle. Size of effs., 16 by  $4\frac{3}{4}$ ; shield,  $5\frac{1}{4}$  by  $4\frac{3}{4}$ ; merchant's mark,  $4\frac{1}{2}$  across both ways; indent of inscrip.,  $19\frac{1}{2}$  by 4; groups,  $5\frac{1}{4}$  by  $4\frac{1}{4}$ .

IV. Insc. Dame Margaret Parker, 1507. Nave, H. "now lost." Size,  $16\frac{1}{2}$  by 2. Local.

V. Insc. William Coby, 1534. South aisle. Size, 13 by  $2\frac{1}{4}$ . Local.

LOWESTOFT (*continued*).

VI. Inscrip. with twenty-one English verses. John Wylde, 1644. Nave. Size,  $14\frac{1}{2}$  by  $15\frac{1}{4}$ .

VII. Inscrip. with six English verses. Marye Wylde, 1651. Nave. Size,  $13\frac{1}{2}$  by  $7\frac{1}{2}$ .

See also lost brasses and brasses in private possession.

## MELFORD, LONG.

Eff. of lady, with long hair, cap on her head ornamented with roses, in gown with large sleeves—eff. of another similar lady and inscrip. lost, c. 1420. Probably for two maiden ladies of the Clopton family. North chancel aisle, H.—*Boutell's Series*; *Haines' Introd.* p. 235 (*det.*); *Arch. Notes on Suffolk Churches*, No. 472; *The Church of Holy Trinity, Long Melford*, by E. L. Conder, 4to., London, 1887; *British Architect*, Dec. 31st, 1886. Size of eff.,  $18\frac{1}{4}$  by 5.

II. Eff. of civ. in tunic with wide sleeves narrowing to the wrists, and four shields—marginal inscrip. lost, c. 1420. A member of the Clopton family. Possibly this brass commemorates Thomas Clopton, 1420, son of William Clopton, 1416, and his wife Margaret, 1424. North chancel aisle, H.—*Howard's Vis. of Suffolk*, i., p. 136; *British Architect*, Dec. 31st, 1886; *Conder's Long Melford*, 1887. Size of eff.,  $18\frac{3}{4}$  by  $4\frac{1}{2}$ ; shields,  $5\frac{1}{2}$  by  $4\frac{1}{2}$ .

III. Eff. of lady with butterfly head-dress, in heraldic kirtle and mantle, canopy (mutilated), and three shields—one shield and inscrip. lost, c. 1480. A lady of the Clopton family, probably Margery, second wife of Sir William Clopton, and daughter of Helias Franceys, 1425. She was mother of John Clopton, the great benefactor to the church, by whose order possibly this brass was executed. North chancel aisle, H.—*Boutell's Mon. Brasses*, p. 92; *Howard's Vis. of Suffolk*, i., p. 135; *British Architect*, Dec. 31st, 1886; *Conder's Long Melford*, 1887. Size of eff., 36 by 15; canopy, 24 by 20; shield,  $5\frac{1}{2}$  by  $4\frac{1}{2}$ .

IV. Eff. of lady with butterfly head-dress, in heraldic kirtle and mantle, canopy (mutilated), one shield—another shield and inscrip. lost, c. 1480. A lady of the Clopton family, probably Alice, wife of John Harleston, and daughter of Sir William Clopton, Kt., and his first wife, Margery, daughter of Sir Roger Drury, Kt. She would be half-



**MELFORD, LONG** (*continued*).

sister to the benefactor, John Clopton, and died before him. It was probably executed by the same hand as No. III., and by the same order. North chancel aisle, H.—*Howard's Vis. of Suffolk*, i., p. 136; *British Architect*, Dec. 31st, 1886; *Conder's Long Melford*, 1887. Size of eff.,  $36\frac{1}{2}$  by 13; canopy,  $19\frac{1}{2}$  by  $16\frac{1}{2}$ ; shield,  $5\frac{1}{2}$  by  $4\frac{1}{4}$ .

V. Eff. of man in armour, head resting on a helmet, and two shields—inscript. lost. Francis Clopton, Esq., 1557. He was son and heir of Sir William Clopton, of Kentwell, Kt. He married for a third wife, Bridget, daughter of Robert Crane, Esq. His will was proved 2nd February, 1558. North chancel aisle, H.—*Howard's Vis. of Suffolk*, i., p. 54; *British Architect*, December 31st, 1886; *Conder's Long Melford*, 1887; *Haines' Introd.*, p. 236. Size of eff., 35 by 10; shield, 6 by 5.

VI. Effs. of civ. in long gown, and two wives in French hoods and ruffs, inscrip., and two groups of children, one consisting of four sons and two daughters, and the other of two sons and two daughters. Roger Martyn, of Long Melford, Esq., 1615, æt. 89. He married first Ursula, daughter of Sir Thomas Jermyn, of Rushbrooke, by whom he had four sons and two daughters, and second, Margaret, daughter of Walter Bowles, Esq., of Pembroke-shire, by whom he had two sons and two daughters. South chancel aisle, H.—*British Architect*, Dec. 31st, 1886; *Conder's Long Melford*, 1887. Size of effs., 21 by 7; inscrip., 21 by  $5\frac{1}{2}$ ; groups,  $7\frac{1}{2}$  by 6, 6 square.

VII. Effs. of civ. in doublet, hose, and gown, and three wives in Paris head-dresses and ruffs, shield over head of third wife, groups of two sons, the elder in ruff and cloak, and the younger holding a skull, and plate with child in swaddling clothes under first wife, also another plate with child in swaddling clothes beneath the eff. of second wife, and inscrip.—group of children beneath eff. of second wife, plate with child in swaddling clothes beneath the eff. of third wife, plate above the heads of effs., and three shields lost. Richard Martin, 1624, æt. 65. South chancel aisle, H.—*British Architect*, Dec. 31st, 1886; *Conder's Long Melford*, 1887. Size of effs.,  $17\frac{1}{2}$  by 7; inscrip.,  $7\frac{3}{4}$  by  $4\frac{3}{4}$ ; shield, 8 by 7; group of two sons,  $8\frac{1}{2}$  by  $11\frac{3}{4}$ ; child,  $7\frac{1}{4}$  by  $4\frac{1}{4}$ .

**MELFORD, LONG** (*continued*).

VIII. Shield—effs. of man in armour, head resting on helmet, wife in pedimental head-dress, marginal inscrip. and one other shield lost, c. 1530. Sir William Clopton, Kt., of Kentwell, who died 12th February, 1530, and Joan, his first wife, daughter of William Marrowe, of Stepney, co. Middlesex, citizen and alderman of London. North aisle.—*Howard's Vis. of Suffolk*, i., p. 117 (shield); *British Architect*, Dec. 31st, 1886; *Conder's Long Melford*, 1887. Size of shield,  $8\frac{1}{2}$  by 5.

IX. Inscrip. of twenty-two Latin verses, c. 1500. Sir William Clopton, Kt., of Kentwell, who died 1446. He married first, Margery, daughter of Sir Roger Drury of Rougham, and second, Margery, daughter of Elias Fraunceys, Esq. North chancel aisle, in a frame hanging in front of the tomb.—*British Architect*, Dec. 31st, 1886; *Conder's Long Melford*, 1887. Size,  $14\frac{1}{2}$  by  $10\frac{1}{2}$ .

X. Inscrip.—shield lost.—*Cullum MSS.*, i., p. 349. Thomas Clopton, Esq., son of William Clopton, and Mary, his wife, daughter of Sir George Perient, 1597 (his will was proved 1598). He married Mary, daughter of Sir William Waldegrave, by Elizabeth Mildmay, his wife. They had issue, two sons, William and Walter, and two daughters, Elizabeth and Mary. North chancel aisle.—*British Architect*, Dec. 31st, 1886, and *Conder's Long Melford*, 1887. Size,  $15\frac{1}{4}$  by 20.

**MELTON.**

I. Effs. of ecclesiastic in academics, civ. in tunic with wide sleeves narrowing to the wrist (lower portion gone), and lady in veil head-dress, also a portion of triple canopy—inscrip., four shields, scrolls, and small fillet for text lost, c. 1430. North-west corner of the old church, H.—*Cotman*, pl. xiii., p. 11. Size of effs., 30 by 9.

**MENDHAM.**

I. Eff. of lady in calash, shield, and inscrip. Cecily Freston, 1615. She was daughter of Thomas Felton, and wife of Richard Freston. They had issue, six sons and two daughters. Chancel, H. Size of eff., 19 by  $7\frac{3}{4}$ ; shield,  $5\frac{1}{2}$  by  $4\frac{3}{4}$ ; inscrip.,  $18\frac{1}{4}$  by  $6\frac{1}{4}$ .

II. The lower half of the eff. of civ. Probably Richard



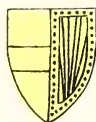
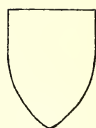
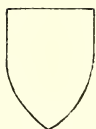

JOHN (p) KNYVET, ESQ, 1417 (p).

MENDLESHAM.

**MENDHAM** (*continued*).

Freston, 1616. Chancel, H. This was covered up in 1881. It is perfect in *Davy MSS.*

III. Eff. of civ. in gown and ruff, shield with crest and mantling, also inscrip. Richard Freston, Esq., 1634. Chancel, H. Size of eff., 19 by 9; shield,  $16\frac{1}{2}$  by  $13\frac{1}{4}$ ; inscrip.,  $21\frac{1}{2}$  by  $12\frac{1}{4}$ . Local.

IV. Shield and inscrip. William, son of James Hobart, Esq., 1641, æt. 3 months. This is now covered up. Size of shield,  $5\frac{3}{4}$  by 5; inscrip.,  $13\frac{1}{2}$  by  $5\frac{1}{2}$ .

**MENDLESHAM.**

I. Eff. of man in complete plate armour, with head resting on a helmet with crest, lion at his feet, and a monogram on chape of sword, also one shield in the sinister base of the stone—inscrip. and three shields lost. John (?) Knyvet, Esq., 1417 (?). Nave, H. South aisle, and partly covered. Size of eff.,  $55\frac{1}{2}$  by 17; shield, 6 by  $4\frac{1}{2}$ .

N.B.—The crest is certainly that of Knyvet or Knevet, "a dragon's head," and the one remaining shield bears the arms of Weldon impaling Basset of Weldon. Sir John Knevet, Kt., who attained the coif in 1358, Justice of King's Bench two years after, Chief Justice 1366, and Lord Chancellor in 1376, married Eleanor, elder daughter of Ralph Basset, second Lord Basset of Weldon; and his son, John Knevet, married Joan, daughter of Sir John Botetourt, of Mendlesham.

II. Inscrip. Barnaby Barker, 1617, æt. 54. North aisle. Size, 18 by 5.

III. Inscrip. John, son of Barnaby Barker, 1629, æt. 35. Nave. Size,  $14\frac{1}{4}$  by  $9\frac{1}{2}$ .

**METFIELD.**

I. Shield and inscrip. (mutilated)—another shield lost. John Jermy, 1504, and wife Isabel, daughter of [John Hopton, Esq.]. Chancel, H. Size of shield, 5 by  $4\frac{1}{4}$ ; inscrip. remaining, 17 by  $3\frac{3}{4}$ ; indent of portion lost,  $6\frac{1}{2}$  by  $3\frac{3}{4}$ . Local.

II. Inscrip. Ann, wife of John Franklin, Gent., 1636. She was one of the daughters of William Blobold, Gent., and Elizabeth, his wife. They had issue, John, William, Elizabeth, and Anne. Nave. Size, 16 by  $8\frac{3}{4}$ .

**MICKFIELD.**

I. Effs. of civ. in cloak, and wife in hat, each one on a quad. plate, with inscrip. Peeter Preston, 1616, and wife Thomasin, 1617. They had issue, five sons and two daughters. Chancel, H. Size of effs.,  $8\frac{3}{4}$  by  $4\frac{1}{2}$ ; inscrip., 15 by 6. Local.

II. Inscrip. Frances Dade, 1615. She was one of the daughters of Thomas Dade, Esq., of Tannington, co. Suffolk, by Agnes Dade, his first wife. Nave, H. Size, 13 by 6.

III. Inscrip. Peter Preston, son Peter and Thomasin Preston (No. I.), 1631, æt. 34. Possibly covered up. H. Size, 17 by  $4\frac{1}{2}$ .

**MIDDLETON.**

I. Effs. of civ. in long tunic with wide sleeves, and with pouch, also wife in pedimental head-dress (worn)—inscrip. lost, c. 1500. Nave, H.—*Cotman*, pl. xxii., p. 15. Size of effs., 12 by 4.

II. Eff. of civ. in cloak and ruff, with inscrip. Anthony Pettow, yeoman, 1610, æt. 54. He married Frauncis, daughter of Thomas Bishope, of Kellehall, yeoman, "who caved this stone to be layd." Nave, H.—*Cotman* pl. xxxix., p. 25. Size of eff.,  $21\frac{1}{2}$  by 9; inscrip.,  $20\frac{3}{4}$  by  $5\frac{1}{2}$ .

**MILDENHALL.**

I. Quad. plate, thereon eff. of man in armour, with shield and inscrip.—(?) female eff. lost. Sir Henry Warner, of Mildenhall, Kt., 1617. He married Mary, daughter of Sir Robert Wingfield, Kt., of Letheringham. Also Edward Warner, Esq., son, who married Mary, daughter of John Wentworth, of Gosfield, Essex, 1618. Chancel, H. Mural. Size of effs., 20 by 8; shield,  $4\frac{1}{2}$  by 4; inscrip., 22 by 7.

II. Shield and inscrip. Mary Warner, 1601. She was wife of Henry Warner, Esq., and daughter of Sir Robert Wingfield, Kt., of Letheringham. Chancel, H. Mural. Size of shield,  $6\frac{3}{4}$  by  $5\frac{3}{4}$ ; inscrip.,  $22\frac{1}{2}$  by 5.

III. Inscrip. Master Richard Baggoot, 1424. Nave. Size, 14 by 4.

See also lost brasses.



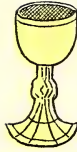

Here lieth Thomas kynge lastyme vicar of the  
churche which dieth xx di die apulis adomogant xxij

THOMAS KING, VICAR, 1523.

RENDHAM.



Here lieth buried the Body of Thomas Reue the sonne of William Reue  
of Monewden in the County of Suff. which said Thomas Reue,  
was brought up in the University of Cambridge beinge one of the fewest fel-  
lowes of Gonville and Caius Colledge where he had contemned the space of xx  
yeares & havinge tyme & allowance for the degree of Doctor in Divinitie.  
lyng in the flourishinge tyme of his age prevented by death where unto with  
Great patience he yelded to the ordinance of god willingly leavinge all mutable  
and transitory preferment in this vayne world In true faith & assured hope of  
that glory in the kingdome of heaven w<sup>ch</sup> no tyme shall weare no age shall  
waste nor no death shall end through the great mercy of god in christe whome  
he yelded his soule the thyrde of September An<sup>o</sup> Dom 1595. beinge of the age  
of xxx yeares with other dedes of charyty he gave a yere in penitence for  
his leamed devyne to preach in the church of Monewden the 30 day of Septmber ever

THOMAS REVE, FELLOW OF GONVILLE AND CAIUS COLLEGE 1595.

MONEWDEN.



**MONEDDEN.**

I. Quad. plate with eff. in doctor's gown and hood, kneeling at a table, with scroll from his mouth, shield with mantling and crest above, and inscrip. below—small circular plates on either side lost. Thomas Reve, D.D., fourth son of William Reve, Gent., of Monewden, 1595, æt. 35, "one of y<sup>e</sup> seniorer fellowes of Gunvile and Cayus Colidge, Cambridge," where he continued twenty years. He left a pension for a "lerner devyne" to preach an annual sermon on Sep. 3. Mural. Chancel, H. Size of eff. and shield,  $15\frac{3}{4}$  by  $9\frac{1}{4}$ ; inscrip., 18 by  $7\frac{1}{2}$ ; circular plates,  $3\frac{3}{4}$  diam.

II. Shield with mantling and crest, another shield, inscrip. of twelve English verses (mutilated), and another of four English verses with plate just beneath the shields—effs. of civ. and wife, with group of children on quad. plate lost. William Reve, 1587, and wife Rose. They had issue, ten sons and five daughters, of which he left eleven surviving. Nave, H. Size of shields,  $8\frac{1}{2}$  by 7,  $5\frac{1}{2}$  by  $4\frac{3}{4}$ ; inscrip.,  $19\frac{3}{4}$  by 9,  $9\frac{3}{4}$  by  $2\frac{1}{4}$ ,  $11\frac{1}{4}$  by  $3\frac{1}{4}$ ; indent of effs.,  $19\frac{1}{2}$  by  $5\frac{1}{2}$ ; group,  $17\frac{1}{2}$  by 7.

**MUTFORD.**

I. Inscrip. Robert Langley, 1608, "sonn of William Lang..." Nave. Size, 15 by 4.

**NACTON.**

I. Shield and inscrip. Richard Fastolf, 1479. He was son of Thomas Fastolf, Esq. Nave. Size of shield,  $5\frac{3}{4}$  by  $4\frac{1}{2}$ ; inscrip., 10 by  $2\frac{1}{2}$ .

**NAYLAND.**

I. Upper half of the eff. of a lady in butterfly head-dress, holding a book under her left arm, one pediment, one finial, and two portions of the side shafts of a double canopy—eff. of man in civil dress, lower part of lady, one pediment, two finials, and the greater part of the side shafts of the canopy, foot inscrip., one shield, and four roundels at the corners lost. John Hacche and wife E. . . . ., daughter of John Hamond, c. 1485. Nave, H. Size of eff. of lady, now 11, originally 34; slab, 96 by 38.

**NAYLAND** (*continued*).

II. Effs. of civ. in fur-lined gown, and wife in pedimental head-dress, c. 1500, double canopy, one shield, "Three picks, with an annulet in the centre"; and the bottom strip of the marginal inscrip., "of our Lord God, M., V<sup>c</sup>, and the"—three shields and the remainder of the marginal inscrip. with quatrefoils at the corners lost. Nave, H. Size of effs., man,  $36\frac{1}{2}$ ; woman, 35; slab, 93 by 42.

III. Effs. of civ., wife in pedimental head-dress, inscrip., and shield with merchant's mark, all much worn. Probably Richard [Davy, 1514], and wife [Joan, 1516]. North aisle, H. Size of effs., 18; inscrip., 11 by  $2\frac{1}{2}$ ; shield, 5 by 4.

IV. Two pediments, parts of the side shafts, and the top of the centre finial of a large double canopy, c. 1440—effs. of civ., wife, other parts of the canopy, shield between the heads of the figures, and a foot inscrip. lost. North aisle, H. Size of slab, 96 by 42. The lower half much worn.

V. Two strips of a marginal inscrip.—effs. of man and wife lost, stone very much worn. . . . . Sekyn, 1475, and wife Joan. North aisle, H. Size of strips, 36 and 22 by  $1\frac{1}{2}$ .

**NETTLESTEAD.**

I. Eff. of man in armour—inscrip. lost, c. 1500. Probably one of the Wentworth family. Nave, H. Size,  $17\frac{1}{4}$  by  $6\frac{1}{2}$ . Local.

**OCCOLD.**

I. Effs. of civ. with long hair, in tunic trimmed with fur, pouch and beads at girdle, and wife in early form of pedimental head-dress, both standing on checkered pavement, inscrip. of six Latin verses. William Corbald and wife Joan, c. 1490. Nave, H. Size of effs., 35 by  $9\frac{1}{2}$ ; inscrip., 27 by  $3\frac{3}{4}$ . Local and peculiar.

**ORFORD.**

I. Eff. of civ. in tunic with rosary—inscrip. lost, c. 1480. South aisle. Size,  $19\frac{1}{2}$  by 6.

II. Eff. of a lady with three sons and seven daughters standing by her, also two buckles (?badges or rebuses),



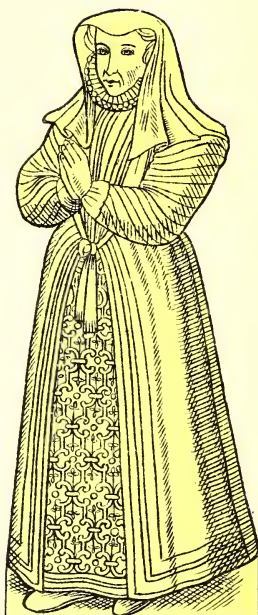

HERE LYETH BVRIED THE BODIES OF JAMES COE THE FIRSTE  
 MAIOR OF THIS TOWNE, AND ELIZABETH HIS WIFE.  
 HE WAS BOTHE IN HIS LIFE AND AT HIS DEATHE VERIE  
 BENEFICALL TO THE ESTATE OF THIS OVR TOWNE AND  
 TO THE POORE OF THE SAME AS PARTLIE, BY HIS TESTA  
 MENT APPERETH HIS LIFE WAS MVCHE WISHED AND HIS  
 DEATHE GREATLIE LAMENTED, HE HAD ISSVE BY HIS SAIDE  
 WIFE VI. SONNES AND VI. DAUGHTERS, HE DECESSED THE  
 30. OF IVILE. 1591 AND THE SAYDE ELYZABETH DECESSED  
 THE 15. OF FEBRVARIE: 1579.



JAMES COE, AND WIFE ELIZABETH, 1591.

ORFORD (*continued*).

one above and one below the eff.—inscrip. lost, c. 1490. Nave. Size of eff., 13 by  $4\frac{1}{2}$ ; group,  $6\frac{1}{2}$  by  $5\frac{1}{2}$ ; buckles,  $3\frac{1}{4}$  by  $2\frac{3}{4}$ .

N.B.—One buckle loose and in the possession of rector, 1899.

III. Effs. of two civs. and their wives—inscrip. lost, c. 1500. Chancel, H. "The second civ. then covered." Size,  $18\frac{1}{2}$  high.

IV. Eff. of civ. in gown trimmed with fur, very wide at the sleeves, with merchant's mark on a roundel—inscrip. lost, c. 1510. Chancel. Size of eff.,  $16\frac{1}{2}$  by  $4\frac{3}{4}$ ; merchant's mark, 3 diam.

V. Eff. of civ. with pouch—inscrip. lost, c. 1510. Chancel. Size of eff., 18 high.

VI. Eff. of lady with veil head-dress, group of six sons and six daughters—inscrip. lost, c. 1520. Chancel, H. Size of eff., 13 by  $4\frac{1}{2}$ ; group,  $6\frac{1}{2}$  by  $5\frac{1}{2}$ .

VII. Effs. of civ. in gown trimmed with fur, very wide at the sleeves, and wife in pedimental head-dress. Holy Trinity above—inscrip. lost, c. 1520. Chancel, H. Size of effs., 16 by  $4\frac{1}{2}$ ; Trinity,  $6\frac{1}{2}$  by 4.

VIII. Eff. of civ. in gown, very wide at the sleeves—inscrip. lost, c. 1520. North aisle, H. Size of eff.,  $12\frac{1}{2}$  high.

IX. Eff. of civ. in gown trimmed with fur, group of three sons, and inscrip. (mutilated)—effs. of civ. and lady, also plate with one daughter lost. Roger Sawyer, justice, James Coo, mayor, and their wife Bridget, 1580. She had three sons and one daughter by her first husband. North aisle, H. Size of eff.,  $18\frac{1}{2}$  by 7; inscrip., 5 wide; group, 9 by 6.

N.B.—The missing portion of inscrip. loose, in the possession of the rector, 1899.

X. Effs. of civ. in long gown trimmed with fur, wife with brocaded petticoat and veil head-dress. Inscript. and two groups of six sons and six daughters. James Coe, 1591, "the firste Mayor of this Towne" and wife Elizabeth, 1579. They had issue, six sons and six daughters. North aisle. Size of effs., 23 by 8; inscrip., 23 by 8; group,  $9\frac{3}{4}$  by 8.

XI. Effs. of lady in hat (mutilated), and another in hat and brocaded petticoat, eight English verses on two

**ORFORD** (*continued*).

plates, marginal inscrip., groups of one son and three daughters, two having skulls, by the side of second lady—groups of one son and two daughters beside first lady, lost. Bridget Smith, **1605**, æt. 65. She was twice married, first to Robert Coverdall, and second to Robert Bence. By her first husband she had six children, and by her second, one son and two daughters. Also Jone (Bence), her daughter, 1603, æt. 28, she was wife of Richard Wheatley of London. They had issue, one son and three daughters, she was buried at "St. Buttolphes without Allgate" in London. South aisle, H.—*Portfolio Mon. Brass Soc.*, pt. xi., pl. 5. Size of effs.,  $30\frac{1}{4}$  by 11, 25 by 10; verses, 23 by  $5\frac{1}{2}$ , 27 by  $4\frac{1}{2}$ ; marginal inscrip.  $2\frac{1}{2}$  wide; groups,  $6\frac{1}{4}$  by  $2\frac{1}{2}$ , 6 by  $5\frac{1}{2}$ .

XII. Quad. plate, with effs. of civ. and wife, four sons and two daughters, all kneeling at a table, and shield, inscrip. in eight English verses, cut in stone. John Coggeshall, thrice mayor, **1640**, and wife Elizabeth. They had issue five sons and two daughters. North aisle, H. Size of plate, 19 by  $23\frac{1}{2}$ ; shield,  $7\frac{1}{2}$  by  $6\frac{1}{2}$ .

XIII. Shield and inscrip. William Derehawgh of Gedgrave, co. Suff., Esq., son of Edward Derehaugh, of Marshall in Essex, **1613**, æt., 53. South aisle. Size of shield, 7 by 6; inscrip.,  $19\frac{1}{2}$  by  $6\frac{1}{4}$ .

N.B.—The fragment mentioned by *Haines*, ii., p. 191, of "three sons and seven daughters, c. 1490, parents lost," has disappeared. The group of daughters was in a shop in London about 1840.

**OULTON**.

I. Inscrip. William Bedingfeld, rector, **1503**. Loose in vestry. Size,  $16\frac{1}{2}$  by 4. Local.

See also lost brasses.

**PAKEFIELD**.

I. Effs. of civ. in tunic, and wife in veil head-dress, group of two sons and nine daughters (worn), four curious English verses, marginal inscrip. John Bowf and wife Augnes, both dec. **1417** (?). Mural. South aisle, H. Size of effs., 33 by  $8\frac{3}{4}$ ,  $32\frac{1}{2}$  by 11; verses, 29 by  $2\frac{3}{4}$ ; group,  $11\frac{1}{2}$  by  $12\frac{1}{2}$ ; marginal inscrip.,  $1\frac{1}{4}$  wide.

**PAKEFIELD** (*continued*).

II. Half eff. of ecclesiastic in academics, with scroll (slightly mutilated), and inscrip. Richard Folcard, 1451, "rector medietatis, isti' ecclie in parte australi." Mural. South aisle, H.—*Suckling's Suffolk*, i., p. 284. Size of eff.,  $15\frac{1}{2}$  by  $8\frac{1}{2}$ , scroll,  $1\frac{1}{4}$  wide; inscrip.,  $25\frac{3}{4}$  by 4.

**PARHAM.**

I. Inscrip. Alice Wingfelde, 1603, æt. 31. She was wife of Thomas Wingfelde, "Feodarie of ye Countie of Suff.," daughter of Sir John Bruce, Kt. Chancel. Size,  $24\frac{1}{2}$  by 5.

**PETISTREE.**

I. Effs. of civ. in long gown trimmed with fur, and two wives in Paris head-dresses, one with a brocaded petticoat, also inscrip.—three shields lost. Francis Bacon, 1580. He was third son of Edmund Bacon of Hessel, Esq., and married first, Elizabeth, daughter of . . . Cotton of Barton, co. Suffolk, by her he had an only daughter, Elizabeth; and second, Mary, daughter and heir of George Blenerhaysett, Esq., and by her had no issue. Mural. Chancel, H.—*Cotman*, pl. xxxiii., p. 22. Size of effs.,  $18\frac{1}{4}$  by  $7\frac{1}{2}$ ; inscrip., 23 by 5.

**PETTAUGH.**

I. Effs. of civ. in gown, and wife in pedimental head-dress, shield above (reversed), and group of four daughters—inscrip. and group of two sons lost, c. 1530. Probably of the Fastolfe family. It is now placed amongst the bricks on the floor of the nave, till quite recently it was in the church chest. H. Size of effs.,  $10\frac{1}{2}$  by 4; shield,  $5\frac{1}{4}$  by  $4\frac{1}{2}$ ; group, 5 by 4. Local and peculiar.

**PLAYFORD.**

I. Eff. of man in armour of the camail period, with arms on jupon, lion at feet (head mutilated), shafts of canopy, French marginal inscrip. in raised letters with a device between each word (mutilated)—rest of canopy, and probably shields, lost. Sir George Felbrigg, 1400. Mural. Chancel, H.—*Gough*, ii., pl. xlvi., p. 134; *Cotman*, pl. vi., p. 6; *Boutell's Series*; *Hewitt's Ancient*

**PLAYFORD** (*continued*).

*Armour*, ii., No. 26, p. 159; *Gent. Mag.*, new ser., v., pt. ii. (1858), p. 111; *Assoc. Arch. Soc. Reports*, xviii., p. 188; *Arch. Notes on Suffolk Churches*, No. 42. Size of eff., 57 by 15; inscrip.,  $1\frac{3}{4}$  wide.

**POLSTEAD.**

I. Eff. of an ecclesiastic in eucharistic vestments—inscrip. lost, c. 1440. Mural. Chancel, H. Size,  $18\frac{1}{2}$  by  $5\frac{1}{2}$ .

II. Effs. of civ. in tunic with rosary at girdle, and wife in veil head-dress, with group of four sons—inscrip. lost, c. 1490. H. "daughters and inscrip. lost." N.B.—The group of sons is in its original indent, and is immediately in the centre of the stone beneath the inscrip. Nave. Size of effs.,  $21\frac{1}{2}$  by 7; group, 7 by 6; inscrip.,  $2\frac{1}{2}$  wide.

**PRESTON.**

I. Four shields and inscrip. with six Latin verses. Mary Ryece, 1629. She was wife of Robert Ryece, patron of this church, and daughter of Thomas Appleton, Esq., of Waldingfield. Chancel. Size of shield, 7 by  $5\frac{1}{2}$ ; inscrip., 24 by  $17\frac{1}{2}$ . Local.

II. Shield with mantling, crest, and motto, also eight other shields, and inscrip. (modern). Robert Ryece, patron of this church, 1638. Chancel. Size of shield with mantling,  $13\frac{3}{4}$  by  $9\frac{1}{4}$ ; other shields,  $6\frac{1}{4}$  by  $5\frac{3}{4}$ ; inscrip.,  $14\frac{1}{4}$  by 8. Local.

**RAYDON.**

I. Eff. of a lady in butterfly head-dress (headless),—inscrip. lost. [Elizabeth, daughter of Thomas Reydon, Esq., 1479]. Nave, H. Size of eff., 8 by 3; indent of inscrip.,  $14\frac{1}{2}$  by  $2\frac{1}{2}$ .

II. Inscrip.—eff. in civil dress lost. Thomas, son of Thomas Reydon, Esq., 1479. Nave, H. Size of inscrip.,  $13\frac{1}{4}$  by  $2\frac{1}{2}$ ; indent of eff.,  $8\frac{1}{2}$  by  $2\frac{1}{2}$ .

**REDGRAVE.**

I. Eff. of a lady in calash, with fine brocaded petticoat, eight English verses, marginal inscrip., and two shields. Anne Butts, 1609. She was daughter and coheir of Henry Bures, Esq., and widow of Edmund Butts, Esq., "a



**REDGRAVE** (*continued*).

second Anna " having lived, 7 years in wedlock and 61 in widowhood. Chancel, H. Size of eff.,  $38\frac{1}{4}$  by 13; verses,  $20\frac{1}{2}$  by  $7\frac{1}{4}$ ; marginal inscrip.,  $1\frac{3}{4}$  wide; shields, 6 by  $5\frac{1}{4}$ .

**REDLINGFIELD.**

See lost brasses.

**RENDHAM.**

I. Chalice and inscrip. Thomas Kyng, "sūtyme vicar of thi<sup>e</sup> Churchē," 1523. Nave, H. Size of chalice,  $4\frac{1}{2}$  by  $2\frac{1}{4}$ ; inscrip.,  $15\frac{3}{4}$  by  $2\frac{1}{2}$ .

II. Inscrip. with four Latin verses. Richard Thurston. Placed by his nephews, Edmund Palmer and William Curtis in 1616. This is mentioned in *The Antiquary*, vii., p. 214.

**RINGSFIELD.**

I. Quad. plate with kneeling effs. of man in tabard and wife in heraldic dress, six sons and four daughters behind them, in the centre above, shield with mantling, crest, and motto, scrolls over their heads, and above the scrolls, two other shields, inscrip. below. Nicholas Garnys, Esq., "bvilded Redsham Hall," . . . . . (date of death not filled in), engraved, c. 1600, and wife Anne, daughter of Charles Clere of Stokesbie, Esq. Mural. Within a monument outside the church, H.—*Suckling's Suffolk*, i., p. 69.

**RISBY.**

I. Inscrip. Mr. Edward Kirke, parson, 1613, æt. 60. Chancel. Size, 22 by  $3\frac{3}{4}$ .

**RISHANGLES.**

I. Shield and inscrip. with eight English verses. Edward Grimeston "the father" of Rishangles, Esq., 1599. Mural. Chancel. Size of shield,  $7\frac{1}{2}$  by  $8\frac{1}{2}$ ; inscrip.,  $24\frac{1}{2}$  by  $10\frac{3}{4}$ .

II. Shield and inscrip. with eight English verses. Edward Grimeston "the sonne" of Bradfeild, Esq., 1610. Mural. Chancel. Size of shield,  $7\frac{1}{2}$  by  $8\frac{1}{2}$ ; inscrip.,  $24\frac{1}{2}$  by  $10\frac{3}{4}$ .

**ROUGHAM.**

I. Eff. of man in armour of camail period, head resting on indent of helmet with crest, and wife with crespine head-dress, head resting on a cushion, in kirtle and mantle, dog at her feet, inscrip. (slightly mutilated)—helmet, crest, and two (? four) shields lost. Sir Roger Drury, Kt. [dec. 1410], and wife Margery, daughter and heir of Sir Thomas Naunton, 1405. North aisle, H.—*Gent. Mag.*, lxxxiii., (1813) pt. ii., p. 17; *Cullum's Hawstead*, p. 127; *Haines' Introd.*, p. 184. Size of effs., 49 by 15; inscrip., 34 by  $2\frac{1}{4}$ ; indent of shield,  $5\frac{3}{4}$  by  $4\frac{1}{2}$ .

**RUSHBROOK.**

I. Two shields and inscrip. Thomas Badby of Bury St. Edmunds, "within the county of Suff.," Esq., 1583, "one of the Quenes Maties Receyvers," son and heir of William Badby of Layer Marney, co. Essex, Gent. Mural. Chancel, H. (eff.?). Size of shields,  $5\frac{1}{2}$  by  $4\frac{3}{4}$ ; inscrip.,  $22\frac{1}{4}$  by 5.

**SAXHAM, GREAT.**

I. Eff. of civ. in cap, ruff, doublet, trunkhose, and fur-lined gown, six Latin verses, eight English verses, plate with dedication, two shields with mantling and crest, six other shields, five being City of London, Cloth Workers' Company, East India Company, Russia Merchants' Company, and Turkey Merchants. The inscrip. is on a monument in the chancel. John Eldred, born at New Buckingham, in Norfolk, alderman of London, travelled to Babelon, Egypt, Arabia, and the Holy Land, æt. 80. Placed by Revett, his son and heir, 1632. Chancel, H. "On altar tomb."—*Gage's Thingoe Hundred*, p. 114; *Archæologia*, xv., p. 404. Size of eff., 28 by  $12\frac{1}{2}$ ; verses, 23 by 7,  $16\frac{1}{2}$  by 8; plate of dedication, 20 by 5; shields with mantling, 7 by  $5\frac{1}{2}$ ; other shield,  $10\frac{1}{2}$  by 9.

**SHADINGFIELD.**

I. Inscrip. Mary Cuddon, 1586. She was the first wife of William Cuddon of Shaddingfilde, co. Suffolk, Gent., and one of the daughters and heirs of George Harvy of Olton, co. Suffolk, Esq. Mural. Nave. Size, 16 by 6.

**SHADINGFIELD** (*continued*).

II. Inscrip. Anne Harvy, 1618, æt. 88. She was the widow of George Harvy of Olton, co. Suffolk, Esq., and sometime the wife of Robert Cuddon of Shadingfield, in the same county, Esq., and was one of the daughters of John Barney, of Reedham, co. Norfolk, Esq. Chancel. Size, 23 by 7.

III. Inscrip. Mary Cuddon, 1640. She was the wife of Francis Cuddon, Gent., and one of the daughters of Edward Boston of Burnham Westgate, co. Norfolk, Gent. Chancel. Size, 14½ by 8½.

See also lost brasses.

**SHOTTISHAM.**

I. Inscrip. with four English verses, and on either side a rose and a sunflower. Rose Glover, 1620. She was wife of John Glover, "parson of this church," and daughter of Humphrey Robertson of Charsfeild. Nave. Size, 18 by 6¼.

**SIBTON.**

I. Effs. of civ. in long gown, and wife, with eight sons and five daughters, all kneeling; sixteen English verses, and inscrip. above (mutilated). Edmund Chapman, 1574, æt. 70, and wife Margaret (Revett). Mural. Nave, H.—*Cotman*, pl. xxx., p. 20. Size of effs., 15 by 6; verses, 26¾ by 6¾; inscrip., 2½ wide.

II. Effs. of civ. in long gown trimmed with fur (headless), and wife in veil head-dress (mutilated), groups of three sons and three daughters, inscrip., and above the eff. two English verses. John Chapman, als. Barker, 1582, æt. 52, and wife Julyan. They had three sons and three daughters living at the day of his death. Chancel, H. Size of effs., 18½ by 7½; inscrip., 23 by 4; verses, 14 by 2; groups, 5 by 7.

III. Quad. plate, with effs. of civ. in ruff and gown, and wife in ruff and hat, with eight sons and five daughters, also inscrip. Edmond Chapman, als. Barker, Gent., 1626, æt. 64. He had issue by Marryan, "his sole wife," [daughter and heir of George Vesey, Gent.], eight sons and five daughters. H., "mural."—*Cotman*, pl. xliv., p. 27. Chancel, beneath the matting of choir stalls. Size of quad. plate, 24 by 12½; inscrip., 20 by 6.

**SIBTON** (*continued*).

IV. Inscrip. John Chapman, "quondam," Barker, 1475. North aisle, H. Size, 17 by  $2\frac{3}{4}$ .

V. Inscrip. Edward Chapman, 1501. Nave, H. Size,  $18\frac{1}{2}$  by 3.

VI. Inscrip. Robert Chapman, als. Barker, 1511 (? error for 1611). Nave, H. Size, 14 by 3.

VII. Inscrip. Thomas Copland, 1595, æt. 83, and wife Olive, 1589, æt. 68. North aisle, H. Size, 20 by  $6\frac{1}{4}$ .

**SNAPE.**

See lost brasses.

**SOMERLEYTON.**

See lost brasses.

**SOTTERLEY.**

I. Effs. of man in plate armour with hands clasped, sword (slightly mutilated) in front of him, and wife in butterfly head-dress with hands crossed, one shield and inscrip. (mutilated and mural). Thomas Playters, Esq., patron of church, and wife Anne, a sister and heir of Roger Denneis, Esq., of Tannington, co. Suffolk, both dec., 1479, Chancel, H.—*Cotman*, pl. xv., p. 11; *Suckling's Suffolk*, i., p. 89; *Oxford Manual*, pp. 89, 96; *Arch. Topog. of Suffolk*; *Hewitt's Ancient Armour*, iii., 504; *Haines' Introd.*, pp. 196, 211. Size of effs.,  $26\frac{1}{2}$  by  $11\frac{1}{2}$ ; shield,  $6\frac{1}{4}$  by 5; inscrip.,  $3\frac{1}{4}$  wide.

II. Eff. of man in plate armour, with dog at his feet—inscrip. and shield lost, c. 1470. Probably Robert Bomsted, 1482, or John Bomsted, 1479. Chancel, H.—*Cotman*, pl. xvi., p. 12; *Suckling's Suffolk*, i., p. 92. Size of eff., 18 by 5; indent. of shield,  $5\frac{1}{4}$  by  $4\frac{1}{4}$ ; inscrip., 12 by 3. Local.

III. Eff. of lady kneeling, two shields, marginal inscrip.—male eff. (stolen in 1843), and two other shields lost. William Playters, Esq., son and heir of Thomas Playters, and Ann his wife, 1512 (engraved c. 1630), and wife Jane, daughter of Sir Edward Jenney, Kt., of Knotshall. They had issue Christopher and others. Chancel, on an altar tomb, H., "engraved, c. 1580." Size of eff.,  $6\frac{3}{4}$  by  $3\frac{1}{2}$ ; shields,  $5\frac{1}{4}$  by 4; inscrip., 1 wide.

**SOTTERLEY** (*continued*).

IV. Eff. of man in armour, inscrip., and shield. Christopher Playters, Esq., 1547 (engraved c. 1630). By his first wife, Dorothy, one of the daughters and heirs of William Aslack, Esq., of Carrow, he had one son, and by his second wife, Ann, daughter of William Read, Esq., of Beccles, he had five sons and four daughters. Chancel, H. "curious, perhaps palimpsest, engraved c. 1580 (?)"—*Cotman*, pl. xxvi., p. 17; *Suckling's Suffolk*, i., p. 92. Size of eff.,  $19\frac{1}{4}$  by  $6\frac{1}{2}$ ; shield,  $6\frac{3}{4}$  by 6; inscrip., 22 by  $6\frac{1}{2}$ .

V. Eff. of man in armour, head resting on a helmet, shield, and inscrip. Thomas Playters, Esq., "patron of this manor," 1572. He had issue by Elizabeth his wife, one of the daughters of Sir Thomas Jermān, Kt., of Rushebroke, co. Suffolk, six sons and six daughters. Chancel, H.—*Cotman*, pl. xxix., p. 19; *Suckling's Suffolk*, i., p. 92. Size of eff., 24 by 8; shield,  $6\frac{1}{4}$  by 5; inscrip.,  $16\frac{1}{4}$  by  $5\frac{1}{2}$ .

VI. Effs. of lady in Paris head-dress, with brocaded petticoat, and one daughter, large shield above her head, inscrip. (mural). Thomasine Playters, 1578, æt. 54. She was daughter and coheir of Edmond Tyrrell, Esq., of Betches, co. Essex, and wife of William Playters, Esq. They had issue, one daughter, Susan. At the end of inscrip., "on whose soul Jesus have m'cy." Chancel, H.—*Cotman*, pl. xxxii., p. 21; *Suckling's Suffolk*, i., p. 89. Size of effs.,  $24\frac{1}{2}$  by 9,  $6\frac{1}{2}$  by  $2\frac{1}{2}$ ; shield, 16 by 13; inscrip., 20 by  $5\frac{3}{4}$ .

VII. Inscrip. Thomas Laci, 1475. Nave. N.B.—This was discovered at the restoration of the church in 1899. Size,  $9\frac{1}{4}$  by  $2\frac{3}{4}$ . Local.

VIII. Shield with crest, mantling, &c., and inscrip. William Playters, Esq., "trew patron of this churche," 1584. He had four wives, first, Thomasine, daughter of George Duke, Esq., of Frennes, by whom he had one son, which died without issue; second, Elizabeth, daughter of Thomas Tympley, Esq., of Hentylsham, by whom he had issue, two daughters and one son; third, Thomasine, one of the daughters and heirs of Edmond Tirrell, Esq., of Betches, co. Essex, by whom he had issue, one daughter, Mary; fourth, Mary, daughter of William Drake, Esq., of Hardley, co. Norfolk, by whom he had

**SOTTERLEY** (*continued*).

issue, one daughter and two sons. Mural. Chancel, H. Size of inscrip.,  $15\frac{1}{4}$  by  $10\frac{1}{4}$ ; shield,  $25\frac{1}{2}$  by  $12\frac{1}{2}$ .

IX. Shield with mantling and inscrip. Robert Edgar, Gent., 1594. Nave. Size, 19 by  $4\frac{1}{2}$ ; shield,  $10\frac{1}{2}$  by 9.

X. Inscrip. John Playters, Gent., 1609. Chancel, H. Size of inscrip.,  $11\frac{1}{4}$  by  $4\frac{1}{2}$ .

XI. Inscrip. Alice Lappage, only wife of Robert Edgar, Gent., 1595, "exeqvtrix to his last will, dated the 1 of October, 1593, and by her will dated 11 of July, 1595, she gave to the reparaçons of this chvrch  $xx^s$ , to the poore at her bvriall, geven by her exeqvtrs  $viii^li$ , to the towne of Bekels  $x^li$ , to the towne of Saterly  $iiii^li$ , to the towne of Wrentham  $iiii^li$ , to the towne of Waynsford  $iiii^li$ , and to the towne of Owtshall  $iii^li$ , to be payd within the space of  $iiii$  yeres after her death to the vse of the poore." Mural. Chancel. Size, 21 by 12.

XII. Inscrip. Sir Thomas Playters, Kt., Bart., "sometime lord and patron of this chvrch," 1688, æt. 73. He had two wives, "and by each diverse children." Chancel, H. Size,  $20\frac{1}{2}$  by  $9\frac{1}{2}$ .

**SOUTHOLT.**

I. Eff. of a lady in veil head-dress (slightly mutilated) with inscrip.—eff. of husband lost. Robert Armiger, 1585. He married Margaret Sturging. Nave, H. Size of eff.,  $23\frac{1}{2}$  by  $9\frac{1}{2}$ ; inscrip.,  $23\frac{1}{2}$  by 4.

**SOUTHWOLD.**

I. Inscrip. John Bischof, and wife Helen, c. 1500, "et om̄i fidelīū defunctorū." On east side of screen in south chancel aisle. Size, 12 by 2.

II. Inscrip. with four English verses. Mr. Christopher Yonges. "Preacher of God's word," 1626. Chancel. Size, 15 by  $5\frac{1}{2}$ .

**SPEXHALL.**

I. Eff. of lady in Paris head-dress, ruff, and embroidered petticoat, group of six sons, and two inscrips.—eff. of husband and group of sons lost. John Brown, Gent., 1591, and wife Silvester, 1593. Size of eff.  $17\frac{3}{4}$  by 7; group, 8 by  $5\frac{1}{2}$ ; inscrips.,  $22\frac{1}{4}$  by  $5\frac{1}{2}$ ,  $21\frac{1}{2}$  by  $3\frac{1}{2}$ .

**SPEXHALL** (*continued*).

II. Shield. Arms of Baynard of Spexhall, with a quartering, c. 1460. Probably of Robert Baynard, who died 1462. Size,  $5\frac{1}{2}$  by  $4\frac{1}{2}$ .

III. Inscip. Mary Downinge, 1601, æt. 31. She was eldest daughter of John and Silvester Browne, and wife of William Downinge, "obiit hora novissima mensis, Decem'br." Size,  $20\frac{1}{2}$  by  $4\frac{3}{4}$ .

N.B.—All these were loose at the Rectory in January, 1903.

**STANTON ALL SAINTS.**

I. Inscip. (mutilated). John Parker, 1575, and wife Elizabeth, 1597. They had issue, six sons and five daughters. Mural. Beneath window on north side. Nave. Size,  $22\frac{1}{2}$  by 6.

**STOKE BY CLARE.**

I. Eff. of lady in pedimental head-dress—inscip. and attached to it on the right-hand side a group of three children lost, c. 1530. Nave, H. Size of eff.,  $18\frac{1}{4}$  by  $5\frac{1}{2}$ ; indent. of inscip.,  $17\frac{3}{4}$  by  $3\frac{1}{4}$ ; group,  $3\frac{1}{2}$  by  $5\frac{1}{2}$ . Local.

II. Eff. of a lady in Paris head-dress and ruff, shield and inscip. Alice Talkarne, 1605, æt. 63. She was widow of Edward Talkarne, Esq., eldest daughter of Robert Alington, who was eldest son of Sir Gyles Alington, Kt. She had been married previously to William Sewster, Esq. Nave, H. Size of eff., 21 by 8; shield,  $6\frac{3}{4}$  by 6; inscip.,  $22\frac{1}{2}$  by 7.

III. Eff. of civ. in long gown—square plate above the figure, probably shields of arms, and inscip. lost, c. 1600. ? Edward Talkarne, Esq., 1597. It is now (1899) beneath the stove in the nave. Size of eff.,  $22\frac{1}{2}$  by  $8\frac{1}{2}$ ; indent of inscip., 19 by 4; plate,  $10\frac{1}{2}$  by 9.

IV. Inscip. Ralph, son of Hugh Turner, Gent., 1600, æt. 84. Nave. Size,  $14\frac{1}{2}$  by 3.

V. Inscip. William Butcher, 1611. "Benefactor to the poor of Stoke and Sible Hedingham." North aisle. Size, 17 by  $8\frac{1}{2}$ .

VI. Inscip. (mutilated). Elizabeth Sewster, c. 1600, æt. 35. She was buried 26th September, 1598. South aisle. Size of inscip.,  $4\frac{3}{4}$  wide; length of indent, 19.

See also lost brasses.

## STOKE BY NAYLAND.

I. Eff. of a lady in reticulated head-dress, sideless cote-hardie, and mantle—inscrip. lost, c. 1400. Probably Katherine, wife of Sir Thomas Clopton, and afterwards of Sir William Tendring (1402).—*Cotman*, pl. iv., p. 5. South chapel, H. Size of eff.,  $47\frac{1}{2}$  by 12.

II. Eff. of a man in armour, of camail period with jupon, bareheaded with beard, head resting on helmet with crest, lion at his feet—inscrip. lost. Sir William Tendring, 1408.—*Cotman*, pl. viii., p. 8; *Boutell's Series*; *Hewitt's Ancient Armour*, iii., No. 56, p. 368; *Builder*, Nov. 22, 1890; *Arch. Notes on Suffolk Churches*, No. 485. South chapel, H. Size of eff., 72 by 17.

III. Pediments of a double canopy—effs. of man in armour, wife, and inscrip. lost, c. 1425. Possibly for Sir John Howard, 1426, and wife Alice (Tendring).—*Haines' Introd.*, p. 176 (detail). South chapel, H. Size, 36 by  $35\frac{1}{2}$ .

IV. Eff. of a lady in pedimental head-dress and heraldic mantle, also one shield—inscrip. and three shields lost. The lady [Katherine], wife of John Howard, Duke of Norfolk, and mother of Thomas Howard, Duke of Norfolk (1452). It was engraved c. 1535.—*Weever's Fun. Mon.*, p. 774; *Cotman*, pl. xxiv., p. 15, and frontispiece (col<sup>d</sup>); *Proc. Suff. Inst. of Archaeology*, iv., p. 188; *Somerset and Dorset Notes and Queries*, vi., p. 336. South chapel, H. Size of eff., 38 by  $11\frac{1}{2}$ ; shield, 7 by 6.

V. Eff. of a lady in calash and gown, with rich lace collar and cuffs, one shield above and inscrip. below. Dorothy, wife of Sir Francis Mannoek, Bart., 1632, æt. 42. She was daughter of [William] Sanders [Esq., of Welford, Northants]. She was married 24 years and had four children, Francis, John, William, and Anne (an infant).—*Cotman*, pl. xlv., p. 27. North chapel, H. Size of eff., 28 by  $14\frac{1}{4}$ ; inscrip.,  $17\frac{1}{2}$  by 26; shield,  $8\frac{3}{4}$  by  $7\frac{1}{4}$ .

VI. Two shields with two groups of children (1) one son and five daughters, (2) one son and three daughters, inscrip. and four Latin verses—effs. of civ., two wives, and two shields lost. Francis Mannoek, Esq., 1590, æt. 68. He had by his first wife, one son and five daughters, and by his second wife, one son and three daughters. North





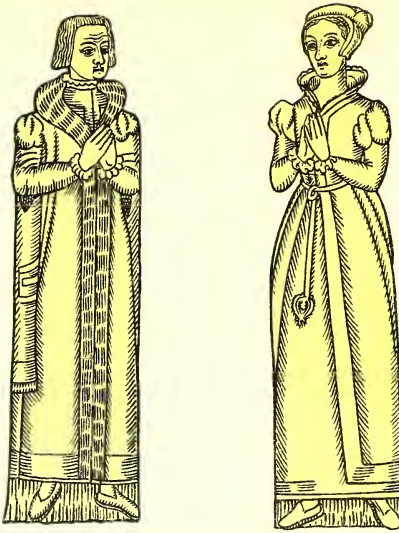

Et no charente man for þe soule of Edmunde  
 Crane & Elizabeth his wyf which Edmunde decceded þe  
 xxvij day of marche A D 1558 whole soule god god

EDWARD CRANE, 1558, AND WIFE ELIZABETH.

STRATFORD ST. MARY.

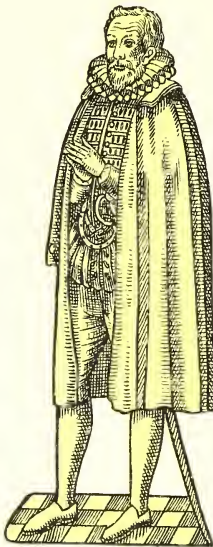

HERE LYETTE THE BODY OF GEORGE DVKE  
 GENT: WHO DEPARTED THIS PRESENTE  
 LYFE THE 17<sup>th</sup> DAYE OF MARCHE. 1594

**STOKE BY NAYLAND** (*continued*).

chapel, H. Size of effs., 22 by  $8\frac{1}{2}$ ; inscrip., 24 by 9; shields, 7 by  $6\frac{1}{2}$ ; groups (1), 11 by  $7\frac{1}{2}$  (2), 8 by  $7\frac{1}{2}$ .

See also lost brasses.

**STONHAM ASPALL.**

I. Eff. of ecclesiastic in ruff, preaching gown, and scarf. John Metcalfe, [1606], son of Mary, the daughter of John and Elizabeth Felgate, instituted 1574, for 32 years rector, bequeathed lands for charitable purposes. Chancel, H. Size of eff.,  $18\frac{1}{4}$  by 6; inscrip.,  $20\frac{1}{2}$  by 7.

**STOVEN.**

See lost brasses.

**STOWLANGTOFT.**

I. Shield—small eff. and inscrip. lost, c. 1500. The arms on the shield are Wingfield impaling Wentworth. Nave. Size of shield, 4 by 3; indent of eff.,  $6\frac{3}{4}$  by 2; inscrip.,  $10\frac{1}{2}$  by 3.

II. Two shields—effs. of man in armour, head resting on a helmet, and second wife, head resting on a cushion, inscrip., and two other shields lost, c. 1550. There is a space left for first wife, but the stone has not been cut. The arms on the shield are Ashfield, and Ashfield impaling Jermyn. Robert Ashfield of Stowlangtoft, married first, Margaret, daughter and heir of Simon le Gros; and second, Alice, daughter of Sir Thomas Jermyn of Rushbrook, co. Suffolk. She died 21 Jan., 1546. Chancel. Size of shields,  $6\frac{3}{4}$  by  $5\frac{1}{4}$ ; indent of effs.,  $23\frac{1}{2}$  by  $7\frac{1}{2}$ .

III. Inscrip. Paul D'Ewes, Esq. [1630]. He married Sissily [only daughter and heir of Richard Symonds, Esq., of Coxden in Dorsetshire]. Chancel. Size,  $22\frac{1}{2}$  by 9.

**STRATFORD ST. MARY.**

I. Effs. of civ. in long gown trimmed with fur, wife in cap, and inscrip. Edward Crane, 1558, and Elizabeth his wife. Mural. Nave, H. Size of effs., 20 by 5; inscrip.,  $18\frac{1}{2}$  by 4. Local and peculiar.

II. Inscrip. William Smithe, 1586, æt. 54, "he was sonne and heire of John Smithe, sonne and heire of John

**STRATFORD ST. MARY** (*continued*).

Smithe, s<sup>o</sup>nne and heire of Willm̄ Smithe, so<sup>n</sup>e and heire of Willm̄ Smith, so<sup>n</sup>e and heire of John Smith, all whos bodies do here in this alley lye buried." Nave. Size, 18 by 8.

**STOWMARKET.**

I. Eff. of lady in shroud, and inscrip. at foot, also twenty English verses. Ann Tyrell, 1638, æt. 8 years and 6 months. Mural. North aisle. Size of eff., 20 by  $7\frac{3}{4}$ ; verses, 20 by  $21\frac{1}{2}$ . Local.

**STUTTON.**

I. Inscip. (mutilated). John Smythe, 1534. Nave, H. Size, 18 by 4.

II. Inscip. "Fra Herdson vxor chariss pcessit, 1619." North chapel. Size,  $11\frac{1}{2}$  by 3. Local.

**SUTTON.**

I. Inscip. William Burwell, Gent., 1596, æt. 80. Loose in chest, June 10th, 1893. Size,  $20\frac{1}{4}$  by 5.

**SYLEHAM.**

I. Inscip. William Fuller, Gent., 1634, æt. 74, and wife Anne, 1619. Chancel. Size, 18 by  $6\frac{1}{4}$ .

II. Inscip. Anthony Barry, Gent., 1641, æt. 66, and wife Elizabeth, one of the daughters of William Hearing, Gent., 1638, æt. 52. Chancel. Size, 18 by  $7\frac{1}{4}$ .

**TANNINGTON.**

I. Eff. of lady in Paris head-dress and ruff, one shield, and inscrip.—three shields lost. Ann Dade, 1612. She was wife of Thomas Dade, Esq., of Tannington, co. Suffolk, daughter of Richard Cornwallys of Shotley, co. Suffolk, third son of Sir John Cornwallys of Brome Hall, in the same county, Kt. Chancel, H. Size of eff.,  $21\frac{1}{4}$  by  $7\frac{1}{2}$ ; shield,  $6\frac{1}{4}$  by  $8\frac{1}{4}$ ; inscrip.,  $26\frac{1}{2}$  by  $5\frac{1}{4}$ .

N.B.—In the rubbing at the British Museum (*Davy coll.*) there is one more shield.

II. Inscip. and three shields—one shield lost. Thomas Dade, Esq., 1619, æt. 63. Chancel, H. Size of inscrip.,  $20\frac{3}{4}$  by  $5\frac{1}{4}$ ; shields, 6 by 5.

N.B.—*Davy coll.* has all four shields.

**TANNINGTON** (*continued*).

III. Inscrip. and two shields—two shields lost. Mary Dade, 1624. She was wife of William Dade, Esq., daughter of Henry Wingfeild, Esq., of Croffeild. Chancel, H. Size of inscrip., 17 by  $5\frac{1}{2}$ ; shields,  $6\frac{1}{4}$  by  $5\frac{1}{2}$ .

N.B.—*Davy* coll. has three shields.

**THEBERTON.**

I. Inscrip. Katerine Pays, c. 1500. Nave, H. Size,  $9\frac{1}{4}$  by 2. Local.

**THELNETHAM.**

I. Inscrip. Anne Caly, sometime wife of John Caly, c. 1500. Mural. Nave, just beneath the hagioscope. Size, 14 by 3. Local.

**THORINGTON.**

I. Inscrip. Robert Gould, minister, 1626, æt. 62. His wife Jane placed it. Chancel, under the altar. Size,  $18\frac{1}{2}$  by  $4\frac{1}{4}$ .

**THORNDON.**

See lost brasses.

**THORNHAM, GREAT.**

I. Inscrip. Edmund Bokenham, Esq., 1620, and wife Barbary, 1618. Fastened to the bottom of a stall on the north side of the chancel in 1900. Size,  $15\frac{1}{2}$  by 3.

**THRANDESTON.**

I. Inscrip. "Mastrys Elisabeth Cornewaleys, late ye wyff of Mast<sup>r</sup> Willm. Cornewaleys, Squyer," 1537. Mural. Chancel. "This brass was restored to this church by Edward Blakeley, A.D. MDCCLXVII." Size, 15 by 11. Local.

II. Shield and inscrip. Prudence Cuppledicke, 1619, æt. about 30. She was daughter of Edward Cuppledicke (Coplelike), Gent., and wife of John Harvy, Gent. They had issue, one son and one daughter. She died in childbed of the daughter. Chancel. Size of shield,  $6\frac{1}{2}$  by  $5\frac{1}{2}$ ; inscrip.,  $17\frac{1}{2}$  by  $4\frac{1}{2}$ .

**THURLOW, GREAT.**

I. Effs. of man in armour with salade, lance rest on breastplate, and lion at feet, and lady in widow's dress, veil head-dress, barbe mantle, with dog at her feet, from her girdle hangs a chain, on the end of which is a ring—inscrip. lost, c. 1460, Chancel, H., "lost." Size of effs., 25 by 10½. Local and peculiar.

II. Eff. of a lady in widow's dress (headless), dog at her feet—inscrip. lost, c. 1460. Nave. Size of eff., 22 by 9. Local.

III. Effs. of a man in armour (lower part gone), head resting on a helmet, wife in pedimental head-dress, two shields, group of nine sons—inscrip., two shields, and group of daughters lost, c. 1530. Thomas Underhill, and Anne (Drury), 1508.—See *Weever's Funeral Monuments*, p. 779. Chancel, H. Size of effs., 18½ by 5; shield, 4½ by 6; groups, 6½ by 5½. Local.

IV. One shield—three shields and inscrip. lost, c. 1530. Possibly part of the brass for Thomas Knighton, Gent., and wife Alice, 1532.—See *Weever's Funeral Monuments*, p. 779. Chancel. Size, 4 by 4¾.

**THURLOW, LITTLE.**

I. Effs. of man in armour, and wife in pedimental head-dress (both worn), shield above—inscrip. lost, c. 1520. Nave, H. Size of effs., 19 by 5¼; shield, 5½ by 4½; indent of inscrip., 15½ by 2¼. Local.

**TUNSTALL.**

I. Inscrip. John Haughfen, the son of John Haughfen, Gent., 1618. æt. 66, and wife Mary, daughter of Richard Winwood, Esq., and Joyce his wife. They had issue six sons and four daughters. Nave. Size, 22 by 7.

**UFFORD.**

I. Effs. of civ. in long gown (upper portion gone), and three wives, two in veil head-dresses and one in butterfly head-dress, two evangelistic emblems (mutilated)—inscrip. and (?) two other emblems lost. Symon Brooke, 1483, and wives, Emot, Margaret, and Alice. Nave, H. — *Cotman*, pl. xix., p. 14. Size of effs., 18 by 6; emblems, 4 across.

II. Quad. plate, a skeleton, arms of Goldsmiths' Company at the top, nine English verses, and inscrip. Richard

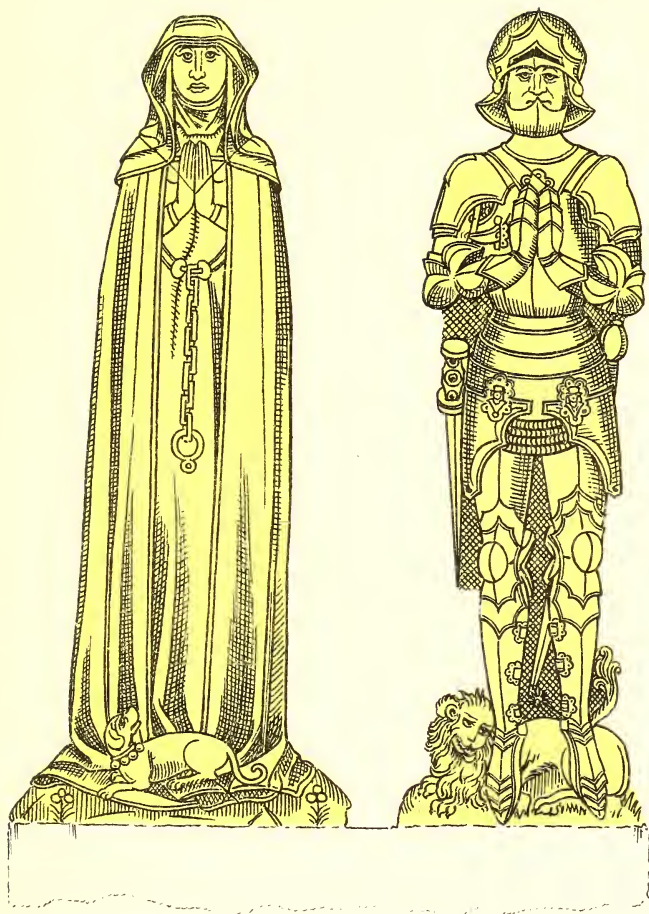

A MAN IN ARMOUR, AND WIFE IN WIDOW'S DRESS, C. 1460.

GREAT THURLOW.





**UFFORD** (*continued*).

Ballett, "first goldsmith of the Ballett's in London," 1598, æt. 76. Nave, H. Size,  $23\frac{1}{2}$  by  $19\frac{1}{4}$ .

III. Shield. Inscrip. on the stone, Henry Groome, Gent., 1634. Nave. Size, 8 by  $6\frac{1}{2}$ .

**WALDINGFIELD, LITTLE.**

I. Effs. of civ. in long tunic trimmed with fur, sleeves wide at the wrist, and large pouch by his side, wife with pedimental head-dress, inscrip., two evangelistic emblems (St. Mark and St. Luke), groups of six sons and seven daughters. John Colman, 1506, and wife Katherine. The male eff., groups of sons and daughters, and inscrip. are now (1900) loose in vestry. There is a rubbing in the coll. of *Soc. of Antiquaries*, at Burlington House. H.—*Haines' Introd.*, p. 204. Size of effs.,  $29\frac{1}{4}$  by  $8\frac{1}{2}$ ; inscrip.,  $23\frac{3}{4}$  by  $3\frac{1}{2}$ ; groups,  $3\frac{1}{2}$  by 5; emblems,  $4\frac{1}{2}$  diam.

II. Effs. of man in plate armour, and wife in pedimental head-dress, three shields—inscrip., one other shield, device and scroll over heads of effs. lost. Roger Appleton, 1526, and wife Mary, second daughter and coheir of Thomas Mountney, Gent. North aisle; one shield loose in vestry, H. "partly covered."—*History of Appleton Family*, published in America; *Haines' Introd.*, p. 243. Size of effs.,  $19\frac{1}{4}$  by 5; shields, 6 by  $5\frac{1}{2}$ ; indent of inscrip., 20 by 4; device, 8 by  $5\frac{1}{2}$ ; scrolls,  $7\frac{1}{2}$  by  $1\frac{1}{4}$ . Local.

III. Eff. of lady in pedimental head-dress, with hands apart, and shield, c. 1530. The arms on the shield are those of Brewes. This is now (1900) probably covered by organ at east end of north aisle. H. Size of eff.,  $16\frac{1}{2}$  by  $5\frac{1}{2}$ ; shield, 7 by  $5\frac{1}{2}$ . Local.

IV. Eff. of civ. in doublet and gown, and inscrip. John Wyncoll, clothier, 1544. North aisle. Now (1900) partly covered by organ. In his will (P.C.C. 13 Pynnyng), 1544, he directs to have "a marbull stone with my picture and a scripture graven in plate." H. Size of eff.,  $18\frac{1}{4}$  by  $7\frac{1}{2}$ ; inscrip., 13 by 5. Local.

**WALSHAM LE WILLOWS.**

I. Shield and inscrip. Jane Smalpece, 1602. She was daughter of Thomas Shardelow, and wife of Robert Smalpece. South aisle. Size of shield, 7 by  $5\frac{1}{2}$ ; inscrip., 23 by 6.

**WALTON.**

I. Effs. of civ. in tunic, with wife in small horned head-dress and veil, inscrip. William Tabard, 1459, and wife Agnes. Nave, H. Size of effs., 18 by 7; inscrip.,  $30\frac{1}{2}$  by 3.

II. Quad. plate with eff. of a boy kneeling, and acrostic verses (much worn). William Simond, 1612, æt. 11. Chancel, H. Size,  $9\frac{1}{2}$  by  $6\frac{1}{2}$ .

**WANGFORD (near Brandon).**

I. Inscrip.—shield lost. Dorothy, wife of William Francklyn, Gent., 1596. She was daughter of Robert Coke, Esq., and sister to Edward Coke, Esq., "Attorney Gen<sup>all</sup> to Quene Elizabeth." She had four children, Edward, Lucy, Julian, and Anne. Mural. Inscrip.,  $15\frac{3}{4}$  by 7; shield,  $6\frac{1}{2}$  by  $5\frac{1}{2}$ .

**WANGFORD (near Southwold).**

I. Shield and inscrip. Christopher Rous, Esq., son and heir of Sir John Rous of Henham Hall, Kt., 1635, æt. 30 and 4 months. He married Elizabeth, eldest daughter of Sir William Fitch of Essex, Kt. Also John Rous his son, 1634, æt. 14 months. North aisle. Size of shield, 9 by 8; inscrip.,  $22\frac{1}{2}$  by 10.

**WANTIDEN.**

I. Inscrip.—shield lost. Mary, wife of Richard Wingfelde Esq., 1582. Chancel, H. Size of inscrip., 19 by  $3\frac{1}{2}$ ; indent of shield, 12 by 10.

II. Inscrip.—shield with mantling, &c., lost. Robert Harvie, second son of John Harvie of Ickworth, co. Suffolk, Esq., 1633, and wife Marian. Nave. Size of inscrip., 24 by 10; indent of shield, 11 by  $9\frac{1}{2}$ .

**WASHBROOK.**

I. Inscrip. Edmund Knappe, Gent., 1609, æt. 69. Mural. Chancel. Size,  $18\frac{1}{4}$  by 5.

II. Inscrip. Rev. Joseph Clarke, 34 years minister of this parish, 1653, æt. 69. Mural. Chancel. Size 18 by 6. This must be a modern reproduction.

**WENHAM, LITTLE.**

I. Effs. of man in armour, and wife in pedimental head-dress, under double canopy, groups of two sons and three daughters, four shields and marginal inscrip. (mutilated). Thomas Brewse, Esq., "lorde of this manor and patron of this churche," 1514, and wife Jane. Chancel, H. Size of brass, 87 by 36; effs., 28 by 9; shields,  $6\frac{1}{4}$  by  $5\frac{1}{4}$ ; groups,  $8\frac{1}{4}$  by 4,  $8\frac{1}{4}$  by 5; marg. inscrip., 2 wide.

**WESTHALL.**

I. Inscrip. A very long genealogical account of the family of Bohun. Nicholas Bohun, 1602. He married Audrie, sister to Sir Edward Cooke (Attorney General to James I.), and had seven infant children. Mural. South aisle, H. Size, 23 by 26.

**WESTHORPE.**

I. Shield and inscrip. with eight English verses, all on same plate. Richard Elcocke, "Pastor of this Congregation," 1630. He was born at Stopford in Cheshire, and was Fellow of St. John's College, Cambridge. Mural. Chancel. Size,  $14\frac{1}{2}$  by 9.

**WEST STOW.**

I. Inscrip. William Bois. Size, 17 by  $8\frac{1}{2}$ .

**WETHERDEN.**

I. Four shields, inscrip., and eight English verses. John Daniel, Esq., "late of Messing, co. Essex," 1584. He married Avice, daughter of Sir Henry Tirrell, Kt., "who bestowed this kind remembrance upon her dear husband." They had issue, two daughters, Alyce, married to Sir Andrew Asteley, Kt., and Ursula, married to William Wiseman, Esq., both of Essex aforesaid. Chancel. Size of shields,  $6\frac{1}{4}$  by 5; inscrip., 21 by  $8\frac{1}{2}$ ; verses, 17 by  $7\frac{1}{2}$ .

**WICKHAM BROOK.**

I. Quad. plate, thereon effs. of civ. in gown, and two wives with Paris head-dresses, ruffs, and brocaded petticoats, three shields, one with mantling, groups of two sons and one daughter behind first wife, also three sons and three

**WICKHAM BROOK** (*continued*).

daughters behind the second wife. Thomas Burrough, 1597, æt. 66. He was first married to Elizabeth Burwell, secondly to Bridgett Higham. Mural. South side of the chancel, behind wooden grating, two bars of which are moveable, H. The shields have been coloured. Size of effs.,  $14\frac{1}{2}$  by  $14\frac{1}{4}$ ; shields,  $8\frac{1}{2}$  by 7, 6 by 5; inscrip., 22 by  $5\frac{1}{4}$ .

II. Inscrip. George, son of Sir George Somersett, c. 1500. Loose in vestry. Size,  $10\frac{3}{4}$  by  $3\frac{1}{4}$ . Local.

**WICKHAM-SKEITH.**

I. Eff. of lady kneeling, in widow's dress, with rosary, and group of three daughters—eff. of civ., inscrip., and group of sons lost, c. 1530. Nave, H. Size of eff.,  $13\frac{1}{2}$  by 8; group, 5 by  $5\frac{1}{4}$ ; indent of inscrip.,  $13\frac{1}{4}$  by  $3\frac{1}{2}$ ; indent of civ.,  $16\frac{3}{4}$  by  $6\frac{1}{4}$ . Local.

N.B.—*Haines*, ii., 195, gives "three sons" as being on the rubbing which he examined, and it is also on the rubbing in *Davy* coll. at British Museum.

**WILBY.**

I. Eff. of civ., with long hair, in gown trimmed with fur, on separate plate a sheep running—inscrip. and another device lost, c. 1530. Nave, H. Size of eff., 25 by 8; plate,  $6\frac{1}{2}$  by 3; indent of inscrip.,  $14\frac{3}{4}$  by  $2\frac{3}{4}$ ; indent of device, 5 by  $2\frac{1}{2}$ . Local.

II. Shield and inscrip. Elizabeth, wife of John Bayles, Gent., 1588. She was daughter of John More of Haddon in Oxon. Chancel, H. Size of shield,  $6\frac{1}{2}$  by 6; inscrip., 20 by  $4\frac{1}{2}$ .

III. Shield and inscrip. Joane, wife of Thomas Bayles, Esq., 1620. She was one of the daughters and heirs of William Walsh, Esq. Chancel, H. Size of shield,  $6\frac{1}{2}$  by 6; inscrip., 22 by 6.

IV. Shield in lozenge and inscrip. Lucy Bayles, 1638. She was eldest daughter of Thomas Bayles, Esq. Chancel, H. Size of shield,  $10\frac{1}{2}$  by  $9\frac{1}{2}$ ; inscrip., 21 by  $7\frac{1}{2}$ .

V. Shield and inscrip. John Bayles, Gent., 1588, and Thomas Bayles, Esq., his son, 1639, æt. 84. Placed by children John, Thomas, Catherine, Anne, Magdalen, and Elizabeth. Chancel, H. Size of shield,  $9\frac{1}{2}$  by  $7\frac{3}{4}$ ; inscrip., 23 by  $9\frac{1}{2}$ .

**WILBY** (*continued*).

VI. Inscip. of four Latin verses. William James, Rector, 1569. Mural. Chancel, H. Size,  $15\frac{3}{4}$  by  $5\frac{1}{4}$ .

VII. Inscip. with four Latin verses and six English punning verses. Joseph Fletcher, rector, 1637, æt. 60. The verses refer to a former rector, Truway, buried under the same stone. Mural. Chancel, H. Size 21 by 15.

See also lost brasses.

**WISSETT.**

I. Inscip. Elizabeth, daughter of Stephen Blomfeild of Aspoll Stonham, 1638, æt. 19. Chancel. Size,  $14\frac{1}{2}$  by 7.

**WITHERSFIELD.**

I. Shield and inscip. Joan Bury, 1579, æt. 86. She was "claris parentibus ortæ," wife of Lawrence Argall. They were married 18 years and more. Nave. Size of shield,  $7\frac{1}{2}$  by 7; inscip.,  $16\frac{1}{4}$  by 6. Local.

II. Inscip. Robert Wyburgh, "et bñfactor' suor' q' istā ylam fieri fecerit," c. 1480. Mural. North aisle. Size,  $9\frac{1}{2}$  by 3. Local.

See also lost brasses.

**WISTON.**

I. Two shields and inscip. John Le Gris, minister of the church for 39 years, 1630. He was son of Nicolas Le Gris, Gent., "of ye hovse of Brockdish in Norffolke," and married Elizabeth, daughter of Robert Lappadge, and had by her two sons and six daughters. They lived together 40 years. Placed by the widow. Chancel. Size of shields,  $6\frac{1}{2}$  by  $5\frac{1}{4}$ ; inscip.,  $22\frac{1}{2}$  by  $7\frac{1}{4}$ .

**WOODBIDGE.**

I. Eff. of child, shield, and inscip. of six English verses. John Shorlond, 1601, æt. 7. Chancel, H.—*Cotman*, pl. xxxvii., p. 24. Size of eff.,  $8\frac{1}{2}$  by  $3\frac{1}{2}$ ; shield,  $4\frac{1}{2}$  by  $3\frac{1}{2}$ ; inscip., 15 by 8.

II. Small plate, thereon "As thou arte, so was I, and as I am so shalt thou be"—effs. of civ. in gown and two wives, inscip., and skull above the small plate lost, c. 1530. Possibly for Robert Partrich, botcher, . . . . ., who died on Midsomer day, 1533, Mariory and Alis, his wyffs, &c. See *Page's Suffolk*, p. 128. Nave. Size of plate,  $7\frac{1}{4}$  by  $2\frac{1}{2}$ ; indent of effs.,  $18\frac{1}{4}$  by  $6\frac{1}{4}$ .

**WOODBIDGE** (*continued*).

III. Inscrip. of eight English verses. John Sayre "the younger," 1622, æt. 26. Nave. Size, 20 by 10.

IV. Inscrip.—shield of arms with mantling (?) lost. Thomas Bolton, Esq., 1616, æt. 48. North aisle.

N.B.—These brasses have all been lately placed on the wall.

**WOOLVERSTONE.**

I. Inscrip. Thomas Runtyng, rector, c. 1430. He was instituted in 1399. Base of chancel steps, H. Size,  $3\frac{1}{4}$  by 3.

**WORLINGHAM.**

I. Effs. of civ. with long hair, in gown trimmed with fur, pouch at his girdle, and wife in pedimental head-dress, with fine rosary and bag—inscrip. lost. Nich. Wrenne, Gent., 1511, and wife Mary. South chancel, H. —*Cotman*, pl. xxiii., p. 15. Size,  $18\frac{1}{4}$  by 6. Local.

II. Inscrip. Wather (Walter?) Lecberd, c. 1500. Nave. Size,  $8\frac{1}{4}$  by  $2\frac{1}{4}$ . Local.

III. Shield and inscrip. Edward Duke. Esq., 1615, æt. 55. He left two sons and two daughters. Tower. Size of shield, 8 by 7; inscrip.,  $22\frac{3}{4}$  by  $5\frac{1}{2}$ .

**WORLINGTON.**

I. Inscrip. John Mortlock, 1620, "gave to y<sup>e</sup> poore of this p̄ish 30<sup>s</sup> p. annū for ever after the decease of Joyce, his wife." Mural. Nave. Size,  $16\frac{1}{2}$  by  $4\frac{1}{2}$ .

**WORLINGWORTH.**

I. Two groups of children, four sons and seven daughters, kneeling, one of the children a priest in academicals—effs. of civ. and two wives with inscrip. lost, c. 1530. Nave, H. Size of groups,  $6\frac{1}{2}$  by 6, 8 by 6; indent of effs.,  $19\frac{1}{2}$  by 8.

II. Two shields (one of which is in lozenge), inscrip. on stone. "James Barker, to his dearest wyfe, Susanna, doth this last office of love," 1622, æt. 44. She left two sons, Edward and James, and one daughter, Barbara. Nave. Size of shields,  $8\frac{1}{2}$  by 7.

**WORLINGWORTH** (*continued*).

III. Inscip. with four English verses. Jaspar Hussie, 1624, æt. 44. "He was citizen of London, borne in Exceter, came to this towne after a long sicknes to take y<sup>e</sup> benefit of this aire." Nave, H. Size,  $21\frac{1}{2}$  by 12.

**WRENTHAM.**

I. Eff. of a lady in reticulated head-dress, two shields, and inscip. of four Latin verses. Ele, daughter of Robert Ufford, and wife of . . . . . [Richard ?] Bowet, 1400. Mural. Chancel, H.—*Cotman*, pl. vii., p. 7. Size of eff., 30 by 10; shields,  $5\frac{1}{2}$  by  $4\frac{1}{2}$ ; inscip., 17 by  $5\frac{1}{2}$ .

II. Eff. of man in armour, shield with mantling and crest, another shield, and inscip. Humphrye Brewster, Esq., 1593, æt. 67. Mural. Chancel, H.—*Cotman*, pl. xxxv., p. 23; *Boutell's Mon. Brasses*, p. 80; *Penny Post*, 1855, p. 175. Size of eff.,  $25\frac{1}{2}$  by  $7\frac{1}{2}$ ; shield with mantling, 8 by 7; other shield,  $7\frac{1}{4}$  by  $6\frac{1}{4}$ ; inscip., 24 by  $3\frac{3}{4}$ .

**YAXLEY.**

I. Eff. of civ. in ruff and gown, also inscip.—? female eff. lost. Andrew, son of John Felgate, Gent., sometime of Stoneham Aspoll, 1598, and his only daughter Margaret, wife of Robert Felgate, "qui (sic) obiit in puero partu," 1596. South aisle, H. Size of eff.,  $18\frac{1}{2}$  by 6; inscip.,  $20\frac{1}{2}$  by 7.

II. Inscip. Alice, wife of Richard Yaxle, 1474. Chancel, H. Size, 11 by  $3\frac{3}{4}$ . Local.

III. Inscip. Alice Pulvertoft [1511], will proved. P.C.C., 1, Fettiplace. South aisle, H. Size, 11 by  $2\frac{1}{4}$ . Local.

IV. Inscip.—shield lost. Joan Yaxley, 1517. South aisle. Size,  $13\frac{3}{4}$  by  $2\frac{1}{2}$ . Local.

**YOXFORD.**

I. Effs. of man in complete plate armour (slightly mutilated), with wife in horned head-dress and veil, also four shields—inscip. lost. John Norwiche, Esq., 1428, and wife Maud, 1418. Mural. Chancel, H. "Partly covered by pulpit."—*Cotman*, pl. x., p. 9. Size of effs., 39 by 11; shields,  $6\frac{1}{4}$  by 5.

II. Eff. of lady in shroud, with three sons and two daughters in shrouds, also two other daughters with long hair, in short dresses, one shield and inscip.—other shields

**YOXFORD** (*continued*).

lost. Tomesine Tendryng, **1485**. She was wife of William Tendryng, Esq., and one of the daughters of William Sidney, Esq., and Tomesine Baryngton his wife. Mural. Chancel, H.—*Cotman*, pl. xvii., p. 13; *Trans. of Exeter Society*, iii., pl. i., fig. 2 (eff.) Size of eff., 45 by 12; children in shrouds,  $9\frac{1}{4}$  by  $2\frac{1}{2}$ ; children in dresses,  $11\frac{1}{4}$  by  $3\frac{1}{2}$ ; shield,  $5\frac{1}{4}$  by 4; inscrip.,  $24\frac{3}{4}$  by 3.

III. Eff. of civ. in ruff, doublet, trunk hose, and gown (slightly mutilated), and inscrip. with ten punning English verses. Anthony Cooke, "who deceased vpon Ester Monday, Anno Dñi, **1613**, æt. 79. He left ten surviving children, out of eleven. Mural. North aisle, H.—*Cotman*, pl. xl., p. 25. Size of eff., 21 by 8; inscrip., 21 by  $11\frac{1}{2}$ .

IV. Eff. of lady in hat, ruff, and gown, with one son, and inscrip. Christian Foxe, **1618**, æt. 29. She was the wife of John Foxe. They had one son [Francis, 1619]. Mural. South aisle, H.—*Cotman*, pl. xli., p. 25. Size of eff., 18 by 6; son, 6 by 2; inscrip.,  $19\frac{1}{2}$  by 8.

V. Eff. of lady in Paris head-dress, ruff, and brocaded petticoat, with inscrip. Dame Joan Brooke, **1618**, æt. 38. She was wife of Sir Robert Brooke, eldest daughter of Sir Humfrey Weld. Mural. South chancel aisle, H.—*Cotman*, pl. xlii., p. 26 (part of eff.); *Proc. Somerset Arch. Soc.*, xlv., p. 8. Size of eff., 28 by 11; inscrip.,  $18\frac{1}{2}$  by  $6\frac{1}{2}$ .

VI. Shield and inscrip. Elizabeth Knyvet, **1471**. She was daughter of Thomasine Hopton, wife of Thomas Knyvet, Esq. Mural. North aisle, H. Size of shield, 6 by 5; inscrip., 16 by  $4\frac{1}{2}$ . Local.

VII. Inscrip. William Tendryng and John Tendryng, sons of William Tendryng, Esq., c. **1500**. Mural. North aisle, H. Size, 18 by 3. Local.

VIII. Inscrip. John Scottow, **1511**, and wife Agnes. Mural. North aisle, H. Size, 18 by 2. Local.

IX. Inscrip. John Coke, **1522**, and wife Alice. Mural. South aisle, H. Size,  $15\frac{1}{4}$  by 2. Local.

X. Inscrip. Robert Rivet, of Yoxford, **1593**. He had issue by Margery his wife, one son. Mural. North aisle, H. Size,  $11\frac{3}{4}$  by  $3\frac{1}{2}$ . Local.

XI. Inscrip. Francis Foxe, "Marchant," **1612**, æt. 53. Mural. South chancel aisle. Size, 17 by 6.



## APPENDIX I.

---

### BRASSES NOW LOST, BUT OF WHICH RUBBINGS ARE EXTANT.

---

British Museum, Add. MS. 32,478, Craven Ord Collection.

„ „ „ „ 32,483-4, Davy Collection.

„ „ „ „ 32,489, Hutchinson Collection.

„ „ „ „ 32,490, Addington Collection.

Society of Antiquaries of London, Collection of.

---

### BAYLHAM.

I. A helmet with mantling and crest, c. 1500 or earlier. The helmet has chequy mantling, mural crown, and the crest is Two arms, sleeves chequy, hands grasping an estoile.—B.M. Add. MS. 32,483, fo. 81.

### BEALINGS, MAGNA.

I. A shield with Seckford arms. This was in the chest in 1823. Size,  $5\frac{1}{2}$  by  $4\frac{3}{4}$ .

II. A shield. A cross fleury between four escallops. Size,  $5\frac{1}{2}$  by  $4\frac{1}{2}$ .—B.M. Add. MS. 32,483, fos. 71, 72.

### BERGHOLT, EAST.

I. Two fragments of a marg. inscrip. “clausit extremū —die mensis Aug. . . ,” c. 1400(?) Size, 15 by  $1\frac{3}{4}$  and  $13\frac{1}{2}$  by  $1\frac{3}{4}$ .—B.M. Add. MS. 32,484, fo. 162 (1825).

### BRUISYARD.

I. Eff. of civ. in fur-lined gown—eff. of wife, children, and inscrip. lost, c. 1520. H. Size of eff., 14 high.—B.M. Add. MS. 32,484, fo. 94 (1819).

### BURY ST. EDMUND'S—St. James.

I. Inscrip. John Spelman, son of Francis Spelman of Stow Berden, 1572. Size,  $18\frac{1}{4}$  by  $3\frac{1}{4}$ .—B.M. Add. MS. 32,484, fo. 191 (1828), and Col. Soc. Antiq.

**BURY ST. EDMUND'S—St. Mary.**

I. Inscip. Stephen Ashwell, 1624. He was burgess and a benefactor to the poor. Size,  $17\frac{1}{4}$  by  $7\frac{1}{2}$ .—B.M. Add. MS. 32,484, fo. 195.

**CAVENHAM.**

I. Inscip. John Thurston, 1698, æt. 41. Size,  $11\frac{1}{2}$  by  $4\frac{1}{2}$ .—B.M. Add. MS. 32,484, fo. 27.

**CHEDISTON.**

I. A shield (worn). "A bend nebuly between two cotises." Size, 6 by  $4\frac{3}{4}$ .—B.M. Add. MS. 32,483, fo. 142.

**CLARE.**

I. A scroll. "Scã Trinitas unus deus." Size,  $11\frac{1}{4}$  by  $1\frac{3}{8}$ .—B.M. Add. MS. 32,484, fo. 125.

**DENHAM near EYE.**

I. Small quad. plate, thereon two hearts united at the points, c. 1530. H.—"For Wm. Selfte, inscrip. lost." Size, 5 by  $2\frac{1}{2}$ .—B.M. Add. MS. 32,483, fo. 29, and Col. Soc. Antiq.

**EASTON.**

I. Feet of man in armour, c. 1500. Height,  $6\frac{3}{4}$ ; width, across,  $9\frac{1}{4}$ .

II. Inscip. John Gelburd, 1612, "that did give the menester's seat and the pullpat at his own cost." Size,  $10\frac{3}{4}$  by 7. "Both in 1829 in the possession of a blacksmith at Helmingham."—B.M. Add. MS. 32,484, fos. 35, 36.

**ELMHAM SOUTH—St. Mary (Homersfield).**

I. A shield on a square plate. "Three talbots' heads erased, collared and belled, with a crescent for difference, impaling; Per pale three eagles counter-changed." Size,  $7\frac{1}{4}$  by  $6\frac{1}{4}$ .—B.M. Add. MS. 32,484, fo. 234.

**FORNHAM—All Saints.**

I. Inscip. Dorothy, wife of Thomas Manock, Gent., 1637, æt. 44 (engraved, c. 1656). Size,  $14\frac{1}{4}$  by 5.—B.M. Add. MS. 32,484, fo. 208.

**FORNHAM—St. Martin.**

I. Eff. of an ecclesiastic in academics, inscrip. lost, c. 1460. Size, 24.—B.M. Add. MS. 32,478, fo. 100.

**HADLEIGH.**

I. Quad. plate, thereon the kneeling figure of a civ. in ruff and gown, under an arch ornamented with five balls (?), inscrip. below. Thomas Alabaster, 1592, æt. about 70, "a clothier about 40 yeeres." Mural. South aisle, H. Size, 18 by 15.—B.M. Add. MS. 32,483, fo. 62, and Col. Soc. Antiq.

**IPSWICH—St. Lawrence.**

I. A shield. "Quarterly . . . and . . . in the first quarter a mullet, impaling; . . . on a chevron between three lions' faces, as many roses." Size,  $6\frac{1}{4}$  by  $5\frac{1}{2}$ .

II. Inscrip. (slightly mutilated), and two shields, each bearing, "Three roses, two and one; a chief"—two other shields lost. William Sparowe, portman, 1614. Size of inscrip., 12 by  $5\frac{1}{4}$  (originally,  $13\frac{1}{2}$  by  $5\frac{1}{4}$ ); shields, 6 by  $4\frac{3}{4}$ .

III. Inscrip. George Sparowe, 1599, citizen and grocer of London, second son of William Sparowe, portman. Size,  $18\frac{1}{2}$  by 7.

IV. Quad. plate, thereon skulls, hour-glass, &c., and having an inscrip. with merchants' mark, also arms of Draper's and Fishmonger's Company. Steven Copping, 1602, son of George Copping. Size,  $11\frac{1}{4}$  by  $10\frac{3}{4}$ .—B.M. Add. MS. 32,484, fos. 12, 14, 15, 16.

**IPSWICH—St. Mary Quay.**

I. Inscrip. (slightly mutilated). Alice, wife of John Tymp[er]ley, Esq., 1485. "Under a seat by the communion table." Size,  $14\frac{1}{4}$  by  $1\frac{3}{4}$ .—B.M. Add. MS. 32,484, fo. 9, and Col. Soc. Antiq.

**KELSALE.**

I. Inscrip. John Parker, Gent., 1605, æt. 66, and wife, Dorothy (Bradlaugh alias Jacob). They had issue one son, John. Size, 18 by  $8\frac{1}{2}$ .—B.M. Add. MS. 32,483, fo. 4.

**LIVERMERE, GREAT.**

I. Effs. of man in armour, and wife, c. 1480. Peculiar and local. Size of effs., 18 high.—Engraved in *Antiquarian Repository*, 1807, iii., p. 341; *Portfolio Mon. Brass Society*, pt. x., pl. 4, from an impression in the British Museum, Add. MS. 32,478, fos. 37, 112. (Craven Ord.).

**LEATHERINGHAM.**

I. Inscip. with four Latin and seven English verses. Anne wife of William Naunton, Esq., 1628. Placed by her brother, Sir Robert Naunton. "In 1831 in the possession of Rev. N. T. O. Leman of Brampton."

II. Fragment of an inscrip. dated 1624. "This is now, 1827, fixed to the remains of the monuments formerly in the church of Letheringham, collected and placed by the late Rev. W. Clubbe, Vicar of Brandeston, in his garden there."

III. Four English verses. "At Flodden feld did bravely fight and dye, of Wingfeldes Sonnes y<sup>e</sup> famed Sir Anthonye, but Dethe he counted mickle gain, sithe hee over y<sup>e</sup> Scot did gain y<sup>e</sup> victoriee." "This is from a brass said to have been in the church of Letheringham, but it is evidently a forgery. The famed Sir Anthony was certainly not killed at Flodden Field. He died 20th August, 1553, and was buried at Letheringham. Mr. Dunthorne gave this to me (i.e., David Elisha Davy), and told me the original was in the hands of Mr. Dallinger, the Clerk to the Plomesgate Union, 1844."

IV. Inscip. "Episcopus Eliens, Necnon Humfredus de Wingfeld unus de Baronib' qui Regi Johanni Tyrannidem molienti Fortiter et feliciter sese opposuerunt, Anno Dom. MCCXV." "Upon two small plates upon the remains of the tombs formerly in Letheringham church, and now in the garden of the Vicarage at Brandeston, 1827, said to have been engraved by the Rev. Cl. Chevalier."

V. Fragment of an inscrip. "... praye for y<sup>e</sup> soule of . . . . daughter of Godfrey de . . . . married S<sup>r</sup> Robert Naunton . . . . issue five sonnes and two . . . . die, Oct. xvi. . . ."—B.M. Add. MS. 32,484, fos. 44, 45, 46, 47, and 48.

**LOWESTOFT.**

I. Effs. of civ., wife, and three sons, c. 1530.—B.M. Add. MS. 32,484, fo. 73, and Coll. Soc. Antiq. (sons only).

II. Eff. of civ. and merchant's mark with initials, G. L., c. 1540.—B.M. Add. MS. 32,484, fo. 64 (civ. only), and Coll. Soc. Antiq. (civ. and merchant's mark).

This mark is now in Saffron Walden Museum.

III. Fragments of a double canopy, c. 1420.—B.M. Add. MS. 32,484, fo. 65.

IV. Merchant's mark with initials R.C., c. 1450.—B.M. Add. MS. 32,484, fo. 62.

V. Merchant's mark with initials A.C.C., c. 1500.—B.M. Add. MS. 32,484, fo. 71, and Coll. Soc. Antiq.

VI. Merchant's mark with initials W.P., c. 1500.—B.M. Add. MS. 32,484, fos. 63, 72, and Coll. Soc. Antiq.

VII.—Shield of arms, c. 1580.—B.M. Add. MS. 32,484, fo. 70.

VIII.—Small figure of Death piercing an eff. (lost). Thomas Annott, 1577, with eight English verses and merchant's mark.—B.M. Add. MS. 32,484, fo. 61 (inscrip. and mark); Coll. Soc. Antiq. (figure of Death and inscrip.); also engraved in *Cotman* pl. xxxi, p. 20.

**MILDENHALL.**

I. Eff. of man in armour, with collar, fastened by a crown, enclosing a dog, c. 1390.—B.M. Add. MS. 32,484, fo. 30 (perfect); Col. Soc. Antiq. (feet only); also engraved in *Hollis' Mon. Effigies*, pt. iii, No. 8, and *J. R. Planché's Cyclopadia of Costume*, i., p. 130.

**NAYLAND.**

I. A pediment of a canopy, with animal (? dog) in centre, and a fragment of a marg. inscrip. "CCCC<sup>o</sup> quor' aīab' ī pace pp . . ." Size, 14.—B.M. Add. MS. 32,483, fo. 179, and Coll. Soc. Antiq.; mentioned by *Haines* No. ii., as being the only remaining portions of the brass to a civ. and two wives, c. 1480, in the south aisle.

II. A fragment of a marg. inscrip. "regine ffrancie." Size, 5¼ by 1½.—B.M. Add. MS. 32,483, fo. 181, and Coll. Soc. Antiq.

N.B.—Nothing is known of *Haines' No. vi.\**, possibly an error, as it is not in Davy, nor in Coll. Soc. Antiq.

\* Pediment of canopy, c. 1520.

**OULTON.**

I. Eff. of ecclesiastic, &c. Sir Adam de Bacon, rector, c. 1310.—B.M. Add. MSS. 32,478, fo. 81; 32,484, fo. 76 (shield), fo. 77 (fragment of marg. inscrip.), fo. 79 (effigy); 32,489, EE., fo., 7; 32,490, A., fo. 22; and Coll. Soc. Antiq. This is also engraved, *Cotman* pl. iii., p. 5; *Suckling*, vol. ii., p. 39; *Boutell's Mon. Brasses and Slabs*, p. 95; *Haines' Introd.*, p. 142; and a photolithograph privately printed by *E. M. Beloe, jun.*

II. Effs. of man in armour and wife. John Fastolff, Esq., 1445, and wife Katherine, 1478.—B.M. Add. MSS. 32,484, fo. 80; 32,489, EE., fo. 6; 32,490, Q., fo. 20; and Coll. Soc. Antiq. It is engraved, *Suckling* ii., p. 40; *Sketches of the History of Caistor Castle*, edited by Dawson Turner, 1812; and *Portfolio Mon. Brass Soc.*, ii., pl. 16.

Both brasses stolen in February 1857.

**REDLINGFIELD.**

I. Inscrip. "Orate p aīa dnē Clemēcie Lampet," c. 1500. Local. Size, 10 by 1½.—B.M. Add. MS. 32,483, fo. 44.

**SHADINGFIELD.**

I. Inscrip. William Cuddon, 1634, æt. 79. He married first a daughter of George Harvey, Esq., of Olton, by whom he had two daughters, and then Elizabeth the daughter of William Playters, Esq., of Sotterley, by whom he had six sons and five daughters. Size, 15½ by 9¾.—B.M. Add. MS. 32,484, fo. 248 (1814).

**SNAPE.**

I. Five daughters, c. 1480.—B.M. Add. MS. 32,484, fo. 119.

**SOMERLEYTON.**

I. Inscrip. Elizabeth, daughter of Thomas and Elizabeth Botteley, 1611. Size 17 by 3.—B.M. Add. MS. 32,484, fo. 83.

**STOKE BY CLARE.**

I. Inscrip. John Croply, 1584.—"This was loose in the chest in July, 1893."—C.G.R.B.

**STOKE BY NAYLAND.**

I. Inscrip. William, eldest son of Francis Mannoek, 1616, æt. 60. North Chapel, H. Size,  $16\frac{1}{2}$  by 9.—B.M. Add. MS. 32,483, fo. 167.

**STONHAM ASPALL.**

I. Three daughters kneeling, c. 1520. Chancel, H. "female eff. and inscrip. lost." Lower portion of eff. of lady having girdle with beads and ornaments, also group of three kneeling daughters—inscrip. lost, c. 1520. Local. Size of eff.,  $10\frac{1}{4}$  high; children,  $5\frac{1}{2}$ .—B.M. Add. MS. 32,483, fo. 91 (1824).

**STOVEN.**

I. Inscrip. Henry Keable, 1628, æt. 64. Size,  $13\frac{1}{2}$  by  $3\frac{1}{4}$ .—B.M. Add. MS. 32,483, fo. 113.

**THORNDON.**

I. There is reported to be a brass in this church of a man in armour. It may be concealed by the organ.

**WILBY.**

I. Eff. of an ecclesiastic, c. 1480, small—inscrip. lost, H. Size, 13 high.—B.M. Add. MS. 32,483, fo. 216.

**WITHERSFIELD.**

I. Inscrip. and four English verses. Robert Cocke, Gent., 1557. Size,  $18\frac{1}{4}$  by 6.—B.M. Add. MS. 32,484, fo. 151.

---

## APPENDIX II.

---

### BRASSES IN PRIVATE POSSESSION.

---

#### BUNGAY—Holy Trinity (?). (F. A. Crisp, F.S.A., London.)

I. Inscip. Simon, second son of John Throckmarton of South Elmham, Suffolk, second son of Thomas Throckmarton of Throckmarton, Worcester, 1527. Size,  $20\frac{1}{4}$  by  $3\frac{1}{2}$ .

II. Inscip. Margaret, daughter of John Throckmarton, c. 1520. Size,  $13\frac{3}{4}$  by  $1\frac{1}{4}$ .—Both formerly in the possession of the late Rev. C. R. Manning, Diss.

#### CARLTON. (F. Stanley, Margate).

I. A civ., c. 1490. Size,  $17\frac{1}{4}$ .—Rubbing, B.M. Add. MS. 32,483, fo. 26; also engraved in *Cotman*, pl. xx., p. 14; and *Trans. Cambridge University Association of Brass Collectors*, pt. viii. (1890), p. 11.

#### CHEVINGTON. (Major C. H. J. Heigham, Hunston Hall).

I. A shield. Heigham with an annulet for difference. Thomas Heigham. Size,  $6\frac{1}{4}$  by 5.—*Visitation of Suffolk*, edited by J. J. Howard, ii., p. 230.

#### DUNWICH—All Saints. (Strangers' Hall, Norwich).

I. Inscip. Thos. Cooper, bayly, [1576], had one son and six daughters, four English verses (mutilated). Size, 15 by  $4\frac{1}{4}$ .—Church now destroyed by the sea.

#### LEATHERINGHAM. (Bodleian Library, Oxford).

I. A man in armour, c. 1490. Size,  $34\frac{1}{2}$ .

II. A shield. Hastings impaling Wingfeld. Size,  $6\frac{1}{4}$  by 5.—Actual impressions from these plates as well as from a mutilated inscrip. to John Wingfeld, lord of manor (1389, see list); an inscrip. to Sir Thomas, Richard, and William Wyngfeld, sons of Sir Robert Wingfeld and the



**LEATHERINGHAM** (*continued*).

Lady Elizabeth his wife, sister to the Duke of Norfolk, and of two shields (1), Wingfield quartering Warren; and (2), Wingfield impaling Gousell, are given in *Gough's Sepulchral Monuments*, ii., pt. 2, pls. 9, 10, 11, p. 26.

**LEATHERINGHAM.** (E. Cleghorn, Plumstead).

I. Inscrip. Forty-two Latin verses by R. N., and texts, with figures of a thirsting hart and a dying swan, to one of the Naunton family, 17th century. Size, 36 by 24.—From the collection of the late J. B. Nichols, London. An impression from the plate is in John Nichols' *History of Leicestershire*, iii., pt. i., pl. 75, p. 515.

**LOWESTOFT.** (Saffron Walden Museum, Essex).

I. A merchant's mark with initials G. L., c. 1540. Size, 4 by 3.

---

## APPENDIX III.

### CHRONOLOGICAL LIST OF FIGURE BRASSES IN SUFFOLK.

Date.	Church.	Name.	Description.
1302	Acton . . .	Sir Robt. de Bures . . .	Military.
c. 1320	Gorleston . . .	Sir — de Bacon . . .	Military.
c. 1360	Brundish . . .	Esmond de Burnedissh . . .	Eccles.
c. 1380	Lidgate . . .	A priest . . .	Eccles.
1389	Letheringham . . .	Sir John de Wyngefeld . . .	Military.
1400	Playford . . .	Sir George Felbrigg . . .	Military.
1400	Wrentham . . .	Ele Bowet . . .	Lady.
c. 1400	Stoke by Nayland . . .	A lady . . .	Lady.
1405	Rougham . . .	Sir Roger Drury and wife . . .	Military.
1408	Stoke by Nayland . . .	Sir Wm. Tendring . . .	Military.
1409	Burgate . . .	Sir Wm. de Burgate and wife . . .	Military.
c. 1415	Barsham . . .	A man in armour . . .	Military.
1417	Mendlesham . . .	John Knyvet . . .	Military.
1417 (?)	Pakefield . . .	John Bowf and wife . . .	Civil.
c. 1420	Long Melford . . .	A civ. of the Clopton family . . .	Civil.
c. 1420	Long Melford . . .	A lady of the Clopton family . . .	Lady.
c. 1425	Debenham . . .	A man in armour and wife . . .	Military.
c. 1425	Easton . . .	A man in armour . . .	Military.
1428	Yoxford . . .	John Norwiche and wife . . .	Military.
c. 1430	Melton . . .	A civilian, wife, and son . . .	Civil and Eccles.
c. 1430	Eyke . . .	John Staverton and wife . . .	Judicial.
1435	Acton . . .	Alice Bryan . . .	Lady.
c. 1440	Polstead . . .	A priest . . .	Eccles.
1451	Pakefield . . .	Richard Folcard . . .	Eccles.
1459	Walton . . .	Wm. Tabard and wife . . .	Civil.
1460	Knoddishall . . .	John Jenney and wives . . .	Military.

Date.	Church.	Name.	Description.
c. 1460	Great Thurlow . . .	Man in armour and widow	Military.
c. 1460	Great Thurlow . . .	A widow . . . . .	Lady.
c. 1470	Sotterley . . . . .	A man in armour . . . . .	Military.
1475	Ipswich, St. Nicholas	Wm. Style and wife . . . . .	Civil.
c. 1475	Ipswich, St. Mary Tower . . . . .	A notary . . . . .	Civil.
1476	Halesworth . . . . .	John Everard . . . . .	Civil.
1479	Sotterley . . . . .	Thomas Playters and wife	Military.
1479	Raydon . . . . .	Elizabeth Reydon . . . . .	Lady.
c. 1480	Holbrook . . . . .	A man in armour and wife	Military.
c. 1480	Ampton . . . . .	Civilian and wife . . . . .	Civil.
c. 1480	Ampton . . . . .	A lady . . . . .	Lady
c. 1480	Bury St. Edmund's, St. Mary . . . . .	Jenkyn Smyth and wife . . . . .	Civil.
c. 1480	Carlton . . . . .	A civilian . . . . .	Civil.
c. 1480	Euston . . . . .	A civilian and wife . . . . .	Civil.
c. 1480	Orford . . . . .	A civilian . . . . .	Civil.
c. 1480	Long Melford . . . . .	A lady of the Clopton family	Lady.
c. 1480	Long Melford . . . . .	A lady of the Clopton family	Lady.
1485	Yoxford . . . . .	Tomesine Tendryng . . . . .	Shroud.
c. 1485	Nayland . . . . .	— Hacche . . . . .	Lady.
1486	Lavenham . . . . .	Thomas Spryng and wife . . . . .	Shroud.
1483	Ufford . . . . .	Symon Brooke and wives . . . . .	Civil.
1489	Fressingfield . . . . .	Wm. Brewes and wife . . . . .	Military.
c. 1490	Occold . . . . .	Wm. Corbald and wife . . . . .	Civil.
c. 1490	Polstead . . . . .	A civilian and wife . . . . .	Civil.
c. 1490	Ampton . . . . .	A lady . . . . .	Lady.
c. 1490	Orford . . . . .	A lady . . . . .	Lady.
1499	Barningham . . . . .	Wm. Goche . . . . .	Eccles.
c. 1500	Assington . . . . .	A man in armour and wife	Military.
c. 1500	Nettlestead . . . . .	A man in armour . . . . .	Military.
c. 1500	Hawstead . . . . .	A civilian . . . . .	Civil.
c. 1500	Ipswich, St. Mary Tower . . . . .	A civilian and wives . . . . .	Civil.
c. 1500	Ipswich, St. Nicholas	A civilian . . . . .	Civil.
c. 1500	Middleton . . . . .	A civilian and wife . . . . .	Civil.
c. 1500	Nayland . . . . .	A civilian and wife . . . . .	Civil.
c. 1500	Orford . . . . .	Two civilians and wife . . . . .	Civil.

Date.	Church.	Name.	Description.
c. 1500	Lowestoft . . .	A man and wife . . .	Skeleton.
1504	Campsey Ash . . .	Alexander Inglishe . . .	Eccles.
1506	Ipswich, St. Mary Tower . . .	Robt. Wymbyll, Thos. Baldry and wife . . .	Civil.
1506	Little Waldingfield .	John Colman and wife . .	Civil.
c. 1510	Hawkedon . . .	A civilian and wife . . .	Civil.
c. 1510	Orford . . .	A civilian . . . . .	Civil.
c. 1510	Orford . . .	A civilian . . . . .	Civil.
1511	Worlingham . . .	Nicholas Wrenne and wife	Civil.
1512 en- graved c. 1630	Sotterley . . .	Jane Playters . . . . .	Lady.
1514	Little Wenham . . .	Thomas Brewse and wife . .	Military.
1514	Bury St. Edmund's, St. Mary . . .	John Fynexs . . . . .	Eccles.
1514	Barham . . . . .	Robert Southwell and wife	Civil.
1516	Nayland . . . . .	Richard Davy (?) and wife	Civil.
1518	Belstead . . . . .	John Goldingham and wives	Military.
1519	Aldeburgh . . . . .	Benet ——. . . . .	Civil.
c. 1520	Little Bradley . . .	Thomas Underhill and wife	Civil.
c. 1520	Little Thurlow . . .	A man in armour and wife	Military.
c. 1520	South Elmham, St. James . . . . .	A civilian and wife . . . . .	Civil.
c. 1520	Euston . . . . .	A civilian and wife . . . . .	Civil.
c. 1520	Orford . . . . .	A civilian and wife . . . . .	Civil.
c. 1520	Orford . . . . .	A civilian . . . . .	Civil.
c. 1520	Aldeburgh . . . . .	A lady . . . . .	Lady.
c. 1520	Ellough . . . . .	A lady . . . . .	Lady.
c. 1520	Euston . . . . .	A lady . . . . .	Lady.
c. 1520	Orford . . . . .	A lady . . . . .	Lady.
1523	Rendham . . . . .	A chalice for Thos. Kyng . .	Eccles.
1524	Denstone . . . . .	Henry Everard and wife . .	Military.
1524	Kenton . . . . .	John Garneys and wife . . .	Military.
1525	Ipswich, St. Mary Quay . . . . .	Thomas Pounder and wife . .	Civil.
1526	Little Waldingfield .	Robert Appleton and wife . .	Military.
1528	Acton . . . . .	Henry Bures . . . . .	Military.
c. 1530	Euston . . . . .	Edmund Rokewood & wives	Military.

Date.	Church.	Name.	Description.
c. 1530	Great Thurlow . . .	A man in armour and wife	Military.
c. 1530	Little Bradley . . .	A man in armour . . .	Military.
c. 1530	Gazeley . . . . .	A chalice . . . . .	Eccles.
c. 1530	Ipswich, St. Mary Tower . . . . .	A civilian and wives . . .	Civil.
c. 1530	Lakenheath . . . . .	A civilian and wife . . .	Civil.
c. 1530	Pettaugh . . . . .	John Fastolfe and wife . .	Civil.
c. 1530	Wilby . . . . .	A civilian . . . . .	Civil.
c. 1530	Denstone . . . . .	A lady of the Drury family	Lady.
c. 1530	Hawstead . . . . .	A lady . . . . .	Lady.
c. 1530	Hawstead . . . . .	Ursula Allington . . . . .	Lady.
c. 1530	Stoke by Clare . . . . .	A lady . . . . .	Lady.
c. 1530	Little Waldingfield . . . . .	A lady . . . . .	Lady.
c. 1530	Wickham Skeith . . . . .	A widow . . . . .	Lady.
c. 1535	Stoke by Nayland . . . . .	Lady Katherine Howard . .	Lady.
c. 1540	Lowestoft . . . . .	A civilian and wife . . . . .	Civil.
1544	Little Waldingfield . . . . .	John Wyncoll . . . . .	Civil.
1547, en- graved c. 1630	Sotterley . . . . .	Christopher Playters . . . . .	Military.
1557	Hawstead . . . . .	Sir Wm. Drury and wives	Military.
1558	Stratford St. Mary . . . . .	Edward Crane and wife . .	Civil.
1559	Brundish . . . . .	John Colby . . . . .	Military.
1560	Brundish . . . . .	John Colby and wife . . . . .	Military.
1565	Ipswich, St. Mary Quay	Henry Toolye and wife . . .	Civil.
1567	Ixworth . . . . .	Richard Codington and wife	Civil.
1569	Braiseworth . . . . .	Alexander Newton . . . . .	Military.
1570	Barrow . . . . .	Sir Clement Heigham and wives . . . . .	Military.
c. 1570	Lavenham . . . . .	Allen Dister and wife . . .	Civil.
c. 1570	Aldeburgh . . . . .	Emme Fox . . . . .	Lady.
c. 1570	Brundish . . . . .	Margaret Colby . . . . .	Lady.
c. 1570	Brundish . . . . .	Thomas Glemham . . . . .	Civil.
1572	Depden . . . . .	Geo. Waldegrave, Sir Thos. Jermyn and wife . . . . .	Military.
1572	Sotterley . . . . .	Thomas Playters . . . . .	Military.
1574	Denham . . . . .	Anthony Bedingfeld . . . . .	Civil.
1574	Sibton . . . . .	Edmund Chapman and wife	Civil.

Date.	Church.	Name.	Description.
1577	Long Melford . . .	Francis Clopton . . .	Military.
1578	Sotterley . . .	Thomasine Playters . . .	Lady.
1580	Orford . . .	A civilian . . .	Civil.
1580	Petistree . . .	Francis Bacon and wives . . .	Civil.
1580	Halesworth . . .	A lady . . .	Lady.
1580	Ipswich, St. Mary Quay . . .	A lady . . .	Lady.
1582	Sibton . . .	John Chapman and wife . . .	Civil.
1583	Ipswich, St. Clement	John Tye and wives . . .	Civil.
1584	Easton . . .	John Wingfeld . . .	Military.
1584	Little Bradley . . .	John Daye and wife . . .	Civil.
1585	Ash Bocking . . .	Edmund Bockynge and wives . . .	Military.
1585	Southolt . . .	Margaret Armiger . . .	Lady.
1589	Acton . . .	Edmund Daniel and wife . . .	Civil.
c. 1590	Acton . . .	John Daniel . . .	Civil.
1591	Orford . . .	James Coe and wife . . .	Civil.
1592	Chattisham . . .	Mary Revers . . .	Lady.
1593	Wrentham . . .	Humphrey Brewster . . .	Military.
1593	Kettleburgh . . .	Arthur Pennyng and wives	Civil.
1593	Hadleigh . . .	Anne Still . . .	Lady.
1593	Spexhall . . .	Silvester Brown . . .	Lady.
1594	Honington . . .	George Duke . . .	Civil.
1595	Monewden . . .	Thomas Reve . . .	Eccles.
1595	Cookley . . .	William Browne and wife . . .	Civil.
1597	Wickham Brook . . .	Thos. Burrough and wives	Civil.
1598	Benhall . . .	Edward Duke and wife . . .	Civil.
1598	Yaxley . . .	Andrew Felgate . . .	Civil.
1598	Ufford . . .	Richard Ballet . . .	Skeleton.
1599	Bildeston . . .	Alice Wade . . .	Lady.
1599	Cowlinge . . .	Robert Higham and wife . . .	Civil.
1599	Fornham, All Saints	Thomas Barwick . . .	Civil.
c. 1600	Ringsfield . . .	Nicholas Garnys and wife . . .	Military.
c. 1600	Ipswich, St. Nicholas	A civilian and wife . . .	Civil.
c. 1600	Stoke by Clare . . .	A civilian . . .	Civil.
1601	Aldeburgh . . .	John James and wife . . .	Civil.
1601	Easton . . .	Radcliff Wingfield . . .	Lady.

Date.	Church.	Name.	Description.
1601	Woodbridge . .	John Shorlond . . .	Civil.
1604	Ipswich, St. Peter .	John Knapp and wife .	Civil.
1605	Little Bradley . .	John le Hunte and wife .	Civil.
1605	Orford . . .	Bridget Bence and Joan Wheatley . . .	Lady.
1605	Stoke by Clare .	Alice Talkarne . . .	Lady.
1606	Stonham Aspell .	John Metcalfe . . .	Eccles.
1606	Aldeburgh . .	William Bence and wife .	Civil.
1606	Boxford . . .	David Birde . . .	Child.
1607	Ipswich, S. Clement	Wm. Cocke . . .	Civil.
1607	Ellough . . .	Margaret Chewt . . .	Lady.
1609	Redgrave . . .	Anne Butts . . .	Lady.
1610	Middleton . . .	Anthony Pettow . . .	Civil.
1611	Benhall . . .	Ambrose Duke and wife .	Military.
1611	Bredfield . . .	Leonard Farrington and wife	Civil.
1611	Bruisyard . . .	Elizabeth and Mary Hare .	Lady.
1612	Little Bradley . .	Thomas Soame and wife .	Military.
1612	Aldeburgh . . .	Alexander Bence and wife .	Civil.
1612	Tannington . . .	Anne Dade . . .	Lady.
1612	Walton . . .	William Simond . . .	Civil.
1613	Yoxford . . .	Anthony Cooke . . .	Civil.
1615	Long Melford . .	Roger Martin and wives .	Civil.
1615	Mendham . . .	Cecily Freston . . .	Lady.
1616	Mendham . . .	Richard Freston . . .	Civil.
1617	Mickfield . . .	Peter Preston and wife .	Civil.
1617	Mildenhall . . .	Sir Henry Warner . . .	Military.
1618	Yoxford . . .	Joan Brooke . . .	Lady.
1618	Yoxford . . .	Christian Fox . . .	Lady.
1619	Eyke . . .	Henry Mason . . .	Eccles.
c. 1620	Edwardstone . .	Benjamin Brand and wife	Civil.
1624	Long Melford . .	Richard Martin and wives	Civil.
1626	Sibton . . .	Edmund Chapman and wife	Civil.
1631	Lavenham . . .	Clopton Dewes . . .	Chrysom
1632	Great Saxham . .	John Eldred . . .	Lady.
1632	Stoke by Nayland .	Dorothy Mannock . . .	Civil.
1634	Mendham . . .	Richard Freston . . .	Lady.
1635	Aldeburgh . . .	John Bence and wives .	Civil.

Date.	Church.	Name.	Description.
1637	Hadleigh . . .	John Alabaster . . .	Civil.
1637	Hadleigh . . .	Richard Glanfield and wife	Civil.
1638	Stowmarket . . .	Ann Tyrell . . .	Civil.
1639	East Bergholt . . .	Robert Alfounder . . .	Shroud.
1640	Orford . . .	John Coggeshall and wife .	Civil.
1641	Darsham . . .	Anne Bedingfield . . .	Civil.



## INDEX.

---

- Adams, Ann, 24; William, 24  
 Alabaster, Ann, 27; John, 27, 86;  
     Mary, 27; Thomas, 73  
 Alfounder, Robert, 8, 86  
 Alington or Allington, Alice, 57;  
     Elizabeth, 10; Sir Gyles, 57;  
     Giles, 27; Robert, 10, 57;  
     Ursula, 29, 83  
 Alston or Allston, Edward, 9, 28  
 Annot, Thomas, 75  
 Appleton, Robert, 82; Roger, 63;  
     Mary, 50, 63; Thomas, 50  
 Argall, Joan, 67; Lawrence, 67  
 Arniger, Margaret, 84; Robert, 56  
 Arrowsmith, Anne, 31  
 Ashfield, Alice, 59; Margaret, 59;  
     Robert, 59  
 Ashwell, Stephen, 72  
 Aslack, Dorothy, 55; William, 55  
 Asteley, Alyce, 65; Sir Andrew, 65  
 Atte Tighe, Sir Robert, 6  
 Awall, John, 26; Margery, 26  
 Aylemar, John, 16; Samuel, 16  
  
 Bacon, Sir Adam de, 76; Ann, 17;  
     Edmund, 49; Edward, 17; Eliz-  
     abeth, 49; Francis, 49, 84;  
     Mary, 49; Sir . . . de, 80; . . .  
     25, 26  
 Badby, Thomas, 52; William, 52  
 Baggoot, Richard, 44  
 Bainard, Henry, 12; Jane, 12  
 Baldry, Alice, 33; Thomas, 33, 82  
 Ballett, Richard, 63, 84  
 Barker, Barbara, 68, 69; Edmund,  
     19; Edward, 68; Elizabeth, 19;  
     James, 68, 69; Susanna, 68  
     (see Chapman)  
 Barnes, Henry, 7; Humfrey, 7;  
     Mary, 7  
 Barney, Anne, 53  
 Barry, Anthony, 60; Elizabeth, 60  
 Barwick, Thomas, 24, 84  
 Baryngton, Tomesine, 70  
 Basset, Eleanor, 43; Ralph, 43;  
     . . . . Lord of Weldon, 43  
  
 Batteley, Elizabeth, 22  
 Bayles, Anne, 66; Catherine, 66;  
     Elizabeth, 66; Joane, 66; John,  
     66; Lucy, 66; Magdalen, 66;  
     Thomas, 66  
 Baynard, Robert, 57  
 Bedingfeld or Bedingfield, Ann,  
     18, 86; Anthony, 19, 83; Sir  
     Edward, 19; Eustace, 18;  
     William, 48  
 Beetes, Richard, 31  
 Bence, Alexander, 2, 3, 85; Bridget,  
     48, 85; Edmund, 3; Elizabeth,  
     3; John, 2, 3, 85; Jone, 48;  
     Mary, 2, 3; Robert, 2, 3, 48;  
     Rosse, 3; Squier, 3; Thomas, 2;  
     William, 2, 85  
 Bennett, John, 15; Thomas, 15;  
 Berney, John, 17; Margaret, 17;  
     . . . . 21  
 Bird or Birde, David, 85; Frances,  
     8; Joseph, 8, 9; Robert, 9;  
     William, 8, 9  
 Bishop, Helen, 56; John, 56  
 Bishope, Fraunces, 44; Thomas, 44  
 Blakeley, Edward, 61  
 Bland, Adam, 25  
 Blennerhaiset or Blennerhasset,  
     Catherine, 5; Elizabeth, 12;  
     George, 49; John, 12; Mary, 49  
 Blobold, Ann, 43; Elizabeth, 43;  
     William, 43  
 Blome, Mary, 2  
 Blomfeild, Elizabeth, 67; Stephen,  
     67  
 Bocking, Edmund, 4, 84; Frances,  
     4; Katherine, 4; Mary, 4  
 Boggis, Alice, 8  
 Bohun, Audrie, 65; Nicholas, 65  
 Bois, William, 65  
 Bokele, John, 37; Maud, 37  
 Bokenham, Barbara, 61; Edmund,  
     61  
 Boldero, George, 14  
 Bolton, Thomas, 68  
 Bomsted, John, 54; Robert, 54

- Boston, Edward, 53; Mary, 53  
 Botetourt, Joan, 43; Sir John, 43  
 Botteley, Elizabeth, 76; Thomas, 76  
 Bowet, Ela or Ele, 69, 80; Richard, 69  
 Bowf, Augnes, 48; John, 48, 80  
 Bowles, Margaret, 41; Walter, 41  
 Bradlaugh, Dorothy, 73 (*see* Jacob)  
 Bramstone, Thomas, 15  
 Brand, Benjamin, 20, 85; Elizabeth, 21; John, 21  
 Brewes or Brewse, Elizabeth, 24; Isabel, 25; Jane, 65; Mary, 25; Sir Thomas, 24, 25; Thomas, 65, 82; William, 24, 25, 81; . . . 63  
 Brewster, Edmund, 5; Humphrey, 69, 84  
 Brond, John, 9; Richard, 9  
 Brook or Brooke, Alice, 62; Emot, 62; Joan, 70, 85; John, 20; Margaret, 62; Sir Robert, 70; Symon, 62, 81  
 Brown or Browne, John, 28, 56, 57; Margeri, 16; Mary, 57; Richard, 16; Silvester, 56, 57, 84; William, 16, 84  
 Broughton, Margaret, 19; Sir Robert, 19  
 Bruce, Alice, 49; Sir John, 49  
 Brudenel, Maria, 11  
 Bryan, Alice, 80; Sir Edmund, 1  
 Buckenham, Dorothy, 36; Elizabeth, 36; John, 36; Thomas, 36  
 Burd, William, 19  
 Bures, Alyce de, 1; Anne, 6, 50; Henry, 1, 6, 50, 82; Sir Robert de, 1, 80  
 Burgate, Eleanor de, 12; Sir William de, 12, 80  
 Burgh, Alice, 22, 23; Thomas [Lord], 23  
 Burnedissh, Sire Esmond de, 11, 80  
 Burney, John, 53  
 Burrough, Bridget, 66; Elizabeth, 66; Thomas, 66, 84  
 Burwell, Elizabeth, 66; William, 60  
 Bury, Joan, 67  
 Butcher, William, 57  
 Butts, Anne, 50, 85; Edmund, 50  
 Caldebeck, Cecily, 9; Henry, 9  
 Calthorp or Colthrop, Barham, 7; Elizabeth, 7, 14; Sir John, 25; Mary, 25; Sir William, 14  
 Caly, Anne, 61; John, 61  
 Cannte, James, 9  
 Carew, Cecily, 13; George, 13; John, 13; Margery, 13; . . . 24  
 Cavendish, . . . , 15  
 Champeneis, Bridget, 28; Richard, 28; Thomas, 28  
 Chapman alias Barker, Edmund, 53, 54, 83, 85; John, 24, 53, 54, 84; Julyan, 53; Margaret, 53; Marryan, 53; Robert, 54  
 Chetham, John, 39; Katherine, 39  
 Chewt, Arthur, 21; Margaret, 21, 85  
 Clarke, Grisel, 34; Joseph, 64; Robert, 34; Thomas, 39; . . . , 39  
 Claxton, Agnes, 16; Hamon or Hamond, 16, 39  
 Clere, Anne, 51; Charles, 51  
 Clopton, Agnes, 16; Alice, 40; Ann, 38; Bridget, 41; Elizabeth, 42; Frances, 41, 84; Joan, 42; John, 40, 41; Katherine, 58; Margaret, 40; Margery, 40, 42; Mary, 42; Sir Thomas, 58; Thomas, 40, 42; Walter, 42; Sir William, 38, 40, 41, 42; William, 40, 42; . . . , 40, 80, 81  
 Coby, William, 39  
 Cocks, Joan, 31; Robert, 77; William, 31, 85  
 Codrington, Elizabeth, 36; Richard, 36, 83  
 Coe or Coo, Bridget, 47; Elizabeth, 47; James, 47, 84  
 Coggeshall, Elizabeth, 48; John, 48, 86  
 Coke, Alice, 70; Dorothy, 64; Edward, 64; John, 70; Robert, 64  
 Cocket, Edmund, 4; John, 3  
 Colby, Alice, 12; Francis, 12; John, 11, 12, 83; Margaret, 12, 83  
 Colman, John, 63, 82; Katherine, 63  
 Colt, Henry, 10; Jane, 10  
 Cooke, Anthony, 70, 85; Audrie, 65; Brydget, 31; Sir Edward, 18, 65; Edward, 31; Elizabeth, 31; Veare, 18  
 Cooper, Thomas, 78  
 Copland, Thomas, 74  
 Copping, George, 73; Steven, 73  
 Corbald, Joan, 46; William, 46, 81  
 Corbet, . . . . , 4  
 Corbould, Grisel, 34; Thomas, 34  
 Cornwaleys or Cornwaleis, Ann or Anne, 5, 22, 29, 60; Bridgett, 22, Catherine, 5; Charles, 22; Elizabeth, 5, 61; Frances, 22; Francis, 5; Henry, 22; Jeane, 22; Sir John, 60; John, 5, 22, 29; Katherine, 22; Philip, 5,

- 22; Richard, 60; Thomas, 5,  
22; Sir William, 22; William,  
11, 22, 61  
Cosen, Margaret, 17; William, 17  
Cotton, Elizabeth, 49; . . . , 49  
Courtup, Alexander, 17; Elizabeth,  
17  
Coverdall, Bridget, 41; Robert, 48  
Crane, Bridget, 41; Edward, 59,  
83; Elizabeth, 59; Robert, 41  
Croply, John, 76  
Crosse, Joan, 28; John, 28  
Crosyer, John, 6  
Cuddon, Anne, 53; Elizabeth, 76;  
Francis, 53; Mary, 52, 53;  
Robert, 53; William, 52, 76  
Cuppledicke, Edward, 61; Pru-  
dence, 61  
Curteis, Anne, 30; Augustine, 30  
Curtis, William, 51  
  
Dade, Agnes, 44; Ann or Anne,  
60, 85; Francis, 44; Mary, 61;  
Thomas, 44, 60; William, 61  
Dalenger, Margaret, 12  
Dandy, Alice, 32; John, 32;  
Katherine, 16; Margery, 32;  
Martha, 16; Thomas, 16  
Daniel, Alyce, 65; Avice, 65;  
Edmund, 1, 84; John, 2, 65, 84;  
Margaret, 1; Ursula, 65  
Davy, Joan, 46; Richard, 46, 82  
Daye, Als, 9; John, 9, 84  
Debenham, Elizabeth, 25; Sir  
Gyles, 25  
Delond, Cecily, 13  
Denneis, Anne, 54; Roger, 54  
Denny, Joan, 7; John, 7  
Denstone, Felice, 29; William, 29  
Derehaugh, Edward, 48; William,  
48  
Dersley, Ann, 17; Margaret, 17;  
Thomas, 17  
Desmond [Earl of], 23  
Dewes or D'Ewes, Ann, 38;  
Clopton, 38, 85; Paul, 59; Sir  
Simonds, 38; Sissily, 59  
Dister, Allaine or Allen, 38, 83  
Dobyn, John, 23  
Doggett, Avis, 8; William, 8  
Downing, Mary, 57; William, 57  
Dowsing or Dowsinge, Elizabeth,  
38; Margaret, 38; William, 38;  
Wolferan, 38  
Drake, Mary, 55; William, 55  
Drayle, Thomas, 34  
Drury or Drewry, Agnes, 29;  
Anne, 20, 29, 62; Elizabeth, 29;  
Felice, 29; Jane, 29; Joan, 29;  
John, 32; Margery, 32, 40, 42,  
52; Sir Robert, 20, 29; Sir  
Roger, 40, 42, 52, 80; Roger,  
29; Ursula, 29; Sir William,  
29, 38; . . . . , 19, 83  
Duke, Ambrose, 7, 85; Dorothy, 7;  
Edward, 7, 68, 84; Elizabeth, 7;  
George, 30, 55, 84; Thomasine,  
55  
Dunton, Thomas, 17  
Dunmow, John, 18  
  
Edgar, Henry, 19; Robert, 56  
Elcocke, Richard, 65  
Eldred, John, 52, 85; Revett, 52  
Englefield, Sir Francis, 13;  
Margery, 13  
Everard, Henry, 19, 82; John, 28,  
81; Margaret, 19  
Everton, George, 6; Mary, 6  
Este, George, 14  
  
Fairclyffe, William, 14  
Farrington, Elizabeth, 10; Leonard,  
10, 85  
Fastolfe, John, 76, 83; Katherine,  
76; Richard, 45; Thomas, 45;  
. . . . . 49  
Feilden, Sir George, 23  
Felbrigg, Sir George, 49, 80  
Felgate, Andrew, 69, 84; Elizabeth,  
59; John, 59, 69; Margaret, 69;  
Mary, 59; Robert, 69  
Felton, Cecily, 42; Thomas, 42  
ffrevyll, Edmund de, 22  
Fiske, Ann, 18; Elizabeth, 18;  
William, 18  
Fitch, Elizabeth, 64; Sir William,  
64  
Fletcher, Joseph, 67  
Folcard, Richard, 49, 80  
Foorthe, Dorothy, 27; Edward,  
27; Elizabeth, 27; Nicholas, 27;  
Philip, 27; William, 27  
Foter, William, 23  
Fox or Foxe, Christian, 70, 85;  
Emme, 2, 83; Francis, 70;  
John, 70  
Framlingham, John, 18; Margaret,  
18  
Franceys, Helias, 40, 42; Sir  
Hugh, 3; Isabel, 3; Margery,  
40, 42  
Franklyn, Franklyn, or Franklin,  
Anne, 43, 64; Dorothy, 64;  
Edward, 64; Elizabeth, 43;  
John, 43; Julian, 64; Lucy, 64;  
William, 43, 64

- Freston, Cecily, 42, 85; Richard, 42, 43, 85  
 Fuller, William, 60  
 Fynexs, John, 13, 82  
 Fyske, William, 28  
  
 Gage, Sir Edward, 23  
 Garneys or Garnys, Anne, 51; Elizabeth, 36; John, 36, 82; Nicholas, 51, 84  
 Garrard, William, 18  
 Gawdy, Sir Charles, 18, 23; Veare, 18  
 Gelburd, John, 72  
 Gerrarde, Sir Gilbert, 20; Radclyffe, 20  
 Gilberde, Margery, 32; William, 32  
 Glanfield, Elizabeth, 27; Richard, 27, 86  
 Glemham, Amy, 26; Anne, 25; Arthur, 25; Charles, 25; Christopher, 25, 26; Dorothy, 25; Edward, 7, 25; Elizabeth, 25, 26; Francis, 25; Henry, 26; Sir John, 25; John, 25; Katharine, 25; Margaret, 26; Maria, 26; Mary, 7, 25; Thomas, 12, 25, 26, 83  
 Glover, John, 53; Rose, 53  
 Goche, William, 5, 81  
 Goldingham, Jane, 7; John, 7, 82; Thomasine, 7  
 Gostling, Anne, 21; William, 21  
 Gould, Jane, 61; Robert, 61  
 Grimston, Edward, 51  
 Gris, Elizabeth Le, 67; John Le, 67; Nicholas Le, 67 (*see* Le Gris)  
 Groome, Henry, 63  
 Gros, Margaret Le, 59; Simon Le, 59 (*see* Le Gros)  
 Grudgfield, Elizabeth, 22; William, 22  
  
 Hacche, John, 45; ..... 81  
 Hamond, John, 45  
 Hanningfield, Anne, 29; William, 29  
 Harborne, Anne, 8; William, 8  
 Hare, Elizabeth, 11, 85; Mary, 85; Michael, 11  
 Harleston, Alice, 40; John, 40  
 Harvey, Harvy, or Harvie, Anne, 53; Dorothy, 27; George, 52, 53, 76; John, 4, 61, 64; Maria, 11; Marian, 64; Mary, 50; Prudence, 61; Robert, 64; Richard, 27  
 Haughfen, John, 62; Mary, 62  
  
 Hearing, Elizabeth, 60; William, 60  
 Heigham or Higham, Alice, 3; Anne, 6; Bridgett, 66; Sir Clement, 6, 83; Elizabeth, 14; Isabel, 3; John, 3; Margaret, 17; Robert, 17, 84; Thomas, 14, 78; Vincent, 6; William, 25; ..... 25  
 Herdson, Fra, 60  
 Hersant, Elizabeth, 19; John, 19  
 Hobart or Hobert, Elizabeth, 11; James, 43; William, 43  
 Hopton, Isabel, 25, 43; Sir John, 25; John, 43; Thomas, 19; Thomasine, 70  
 Horseman, Thomas, 4  
 Howard, Alice, 58; John [Duke of Norfolk], 58; Sir John, 58; Katherine [Duchess of Norfolk], 58; Katherine, 83; Thomas [Duke of Norfolk], 58  
 Hunte, Als Le, 9; Jane Le, 10; John Le, 10, 85  
 Hussie, Jaspur, 69  
 Hynkley, Cecily, 9; John, 9; Margaret, 9  
 Hynson, Francis, 5; Thomas, 5  
  
 Inglisshe, Sir Alexander, 15, 82  
  
 Jacob, Dorothy, 73  
 James, Joan, 2; John, 2, 85; William, 67  
 Jenney, Sir Edward, 54; Jane, 54; John, 37, 80; Margaret, 37; Maud, 37  
 Jenour, Jennor, or Jener, Elizabeth, 36, 38; John, 38; Sarah, 38  
 Jermy, Isabel, 43; John, 43  
 Jermyn, Jermine, or Jerman, Alice, 59; Sir Ambrose, 7; Anne, 20; Dorothy, 7; Elizabeth, 55; Sir Thomas, 20, 41, 55, 59, 83; Ursula, 41  
 Jernegan, Bridgett, 8; George, 17; Sir John, 17; John, 8; Margaret, 17  
 Joiy, Peter, 2; Sissile, 2  
 Jollye, John, 57  
 Juell, Elizabeth, 14  
  
 Keable or Keble, Henry, 77; James, 28; Joan, 28; Mary, 28  
 Kempe, Bartholomew, 12; Elizabeth, 12  
 Kirke, Edward, 51  
 Knapp or Knappe, Edmund, 64; John, 35, 85; Martha, 35

- Knighton, Alice, 62; Thomas, 9, 62  
 Knyvet, Eleanor, 43; Elizabeth, 70; Joan, 43; Sir John, 43; John, 43, 80; Thomas, 70; Thomasine, 70  
 Kyng, Thomas, 51, 82  
 Laci, Thomas, 55  
 Lampet, Clemćcie, 76  
 Lancaster, Margaret, 14; Matthew, 14  
 Langley, Robert, 45  
 Lappadge, Avis, 8; Elizabeth, 67; Robert, 67; Thomas, 8  
 Lechberd, Wather, 68  
 Le Gris, Elizabeth, 67; John, 67; Nicholas, 67  
 Le Gros, Margaret, 59; Simon, 59  
 Le Hunte, Als, 9; Jane, 10; John, 10, 85  
 Liston, Robert, 7; Thomasine, 7  
 London, Alice, 22; William, 22  
 Lowthe, Anne, 12; Edmund, 12; Jane, 12  
 Lucas, Edmund, 14; Henry, 14; Mary, 30; William, 30  
 Mannock or Manock, Anne, 26, 58; Bridget, 26; Dorothy, 24, 58, 72, 85; Sir Francis, 58; Francis, 26, 58, 77; John, 24, 58; Mary, 24; Thomas, 24, 72; William, 58, 77  
 Manthorpe, Alice, 17; William, 17  
 Marpall, Roger, 30  
 Marrowe, Joan, 42; William, 42  
 Martin or Martyn, Margaret, 41; Richard, 41, 85; Roger, 41, 85; Ursula, 41  
 Mason, Henry, 23, 85  
 May, Elizabeth, 10; George, 10  
 Meadowe, Daniel, 15; Eliza, 15  
 Merell, Christopher, 33  
 Metcalfe, John, 59, 85; Mary, 59  
 Mildmay, Elizabeth, 42  
 Monings, Anne, 6; Thomas, 6  
 Moor, John, 32  
 More, Elizabeth, 66; John, 66  
 Mortlock, John, 68; Joyce, 68  
 Moswell, Alice, 27; Thomas, 27  
 Moulton, Anne, 31; John, 31  
 Mountney, Mary, 63; Thomas, 63  
 Naunton, Anne, 74; Margery, 52; Sir Robert, 74; Sir Thomas, 52; William, 70  
 Newton, Alexander, 10, 83; Anne, 10  
 Norfolk [Duke of], 79  
 North, Henry, 38; Sarah, 38  
 Norwich or Norwiche, Margaret, 17; Maud, 69; John, 69, 80; Stephen, 17  
 Olney, Margaret, 12  
 Palmer, Edmund, 51  
 Parker, Anne, 26; Augustine, 33, 35; Dorothy, 73; John, 57, 73; Katherine, 22; Margaret, 39; Mary, 4; Sir Philip, 22; Philip, 22; Susan, 35; ..... 26  
 Parkins, Thomas, 27  
 Partrich, Alis, 67; Mariory, 67; Robert, 67  
 Paston, John, 31; Sir William, 31  
 Payne, Thomas, 4  
 Pays, Katherine, 61  
 Pease, Joan, 31; William, 31  
 Pennyng, Arthur, 37, 84  
 Perient, Sir George, 42; Mary, 42  
 Pettow, Anthony, 44, 85; Francis, 44  
 Playters, Ann or Anne, 54; Christopher, 21, 54, 55, 83; Dorothy, 55; Elizabeth, 55, 76; Jane, 54; Margaret, 21; Mary, 55; John, 56; Susan, 55; Sir Thomas, 56; Thomas, 54, 55, 81, 83; Thomasine, 35, 84; William, 54, 55, 76  
 Plume, Edward, 29  
 Poley, Dorothy, 5; Edmund, 5; John, 5, 16; Martha, 16; Rechar, 9  
 Pounder or Pownder, Emme, 32; Thomas, 32, 82  
 Poyntel, Elizabeth, 27; ..... 27  
 Preston, Peter, 6, 44, 85; Thomasin, 44  
 Pretyman, John, 4; Peter, 4  
 Prick, John, 36; ..... 36  
 Pulvertoft, Alice, 69  
 Rabett, Agnes, 16; George, 16  
 Read, Ann, 55; William, 55  
 Rede, Anne, 17; Edward, 17  
 Reve, Marion, 18; Rose, 45; Thomas, 45, 84; William, 45  
 Revers, John, 15; Mary, 15, 84  
 Revet, Revett, or Rivet, Margaret, 53; Margery, 70; Robert, 70  
 Reydon, Elizabeth, 30, 81; Thomas, 50  
 Richman (Richmond), Elizabeth, 18; John, 18  
 Robertson, Humphrey, 53; Rose, 53

- Rogle, Alice, 32; George, 32  
 Rokewood or Rookwood, Alice, 22;  
 Edmund, 22, 82  
 Rolfe, Bridget, 28; Robert, 28  
 Rous, Christopher, 64; Elizabeth,  
 64; Sir John, 64; John, 64  
 Runtyng Thomas, 68  
 Ryece, Mary, 50; Robert, 50
- St. Maur, Jane, 29; Joan, 29; Sir  
 William, 29  
 Sanders, Dorothy, 58; William,  
 58  
 Sawyer, Bridget, 47; Roger, 47  
 Sayre, John, 68  
 Scottow, Agnes, 70; John, 70  
 Seckford, . . . . 71  
 Sekyn, John, 46; . . . . 46  
 Selfte, William, 72  
 Sengylton or Sigilthorn, Thomas,  
 17  
 Sewell, Ann, 24; Robert, 24  
 Sewster, Alice, 57; Elizabeth, 57;  
 William, 57  
 Shardelow, Thomas, 63  
 Sherman, William, 35  
 Sheryngton, Cecily, 5; Thomas, 5  
 Shorland, John, 67, 85  
 Sidney, Tomasine, 70; William, 70  
 Sidnor or Sydnor, Ann, 8; Bridgett,  
 8; Henry, 8; William, 8, 64  
 Simond, William, 85  
 Smalpece, Jane, 63; Robert, 63  
 Smith, Agnes, 16; Bridget, 48;  
 John, 16  
 Smithe, John, 16, 59, 60; William,  
 59, 60  
 Smyth, Anne, 13; Jenkyn, 13, 81;  
 John, 13, 38; Margaret, 38;  
 Marion, 13  
 Smythe, John, 60  
 Soame, Elizabeth, 10; Thomas, 10,  
 85  
 Somersett, Sir George, 66; George,  
 66  
 Sone, Elizabeth, 38; George, 38,  
 John, 38  
 Sotherbie, Katherine, 16; Thomas,  
 16  
 Sothill, Elizabeth, 29; Gerard, 23;  
 Henry, 23  
 Southwell, Anne, 5; Cecily, 5;  
 Francis, 5; John, 5; Margaret,  
 5; Robert, 5, 82; Susan, 5;  
 Thomas, 5  
 Sparowe or Sparrowe, George, 73;  
 Robert, 34; William, 73  
 Spelman, Francis, 71; John, 71  
 Spryng, Thomas, 37, 81
- Squier, Mary, 3; Thomas, 3  
 Stanhope, Sir Michael, 23  
 Staverton, John, 23, 80  
 Stebbing, Elizabeth, 10; Henry, 10;  
 Jane, 10  
 Stiles, Margery, 35; William, 35  
 Still, Anne, 27, 84; John [Bishop  
 of Bath and Wells], 27  
 Strutt, Nicholas, 27  
 Style, Isabel, 35; William, 35, 81  
 Suckling, Sir Robert, 6  
 Sulyard or Sullyard, Bridget, 26;  
 Elizabeth, 36; Sir John, 26;  
 Thomas, 26  
 Symonds, Richard, 59; Sissely, 59  
 Symunt, John, 15
- Tabard, Agnes, 64; William, 64,  
 80  
 Tailor, Rowland, 27  
 Tailour, Robert, 25  
 Talkarne, Alice, 57, 85; Edward, 57  
 Tasburgh, Elizabeth, 23; John, 23  
 Tendring or Tendryng, Alice, 58;  
 John, 70; Katherine, 58; Tome-  
 sine, 70, 81; Thomas, 81; Sir  
 William, 58, 80; William, 70  
 Tey, Frances, 4; Sir Thomas, 4  
 Throckmorton or Throkmorton,  
 Anne, 12; Elizabeth, 12; Jane,  
 12; John, 12, 78; Lionel, 12;  
 Margaret, 12, 78; Simon, 78;  
 Thomas, 12, 78  
 Thruston, John, 30; Thomas, 30  
 Thurston, John, 72; Richard, 51  
 Tighe, Sir Robert Atte, 6  
 Tirrell, Avice, 65; Sir Henry, 65  
 (*see* Tyrell)  
 Toolye, Alice, 32; Henry, 32, 83  
 Truway, . . . . 67  
 Turner, Hugh, 57; Ralph, 57  
 Twaytis, Elizabeth, 20; William,  
 20  
 Tye, Alice, 31; John, 31, 84;  
 Julian, 31  
 Tymperley, Alice, 73; Elizabeth,  
 55; John, 73; Thomas, 55  
 Tyrell, Ann, 60, 86; Edmond, 55;  
 Thomasine, 55
- Ufford, Ele, 69; Robert, 69  
 Underhill, Anne, 62; Thomas, 62;  
 . . . . . 9
- Verdon, John, 31  
 Vesey, George, 53; Marryan, 53  
 Visdeliou, Eleanor, 12; Sir Thomas,  
 13

- Wade, Anne, 8; Alice, 8, 84;  
 Joan, 8; Mary, 8; Robert, 8;  
 William, 8  
 Waldegrave, Anne, 20; Elizabeth,  
 42; George, 6, 20, 83; Mary,  
 42; Sir William, 42  
 Walsh, Joane, 66; William, 66  
 Warner, Edward, 44; Elizabeth,  
 17; Francis, 17; Sir Henry, 44,  
 85; Henry, 44; Margaret, 17;  
 Mary, 44; Robert, 17; William,  
 17  
 Wegheschede, Jacob, 19  
 Weld, Sir Humphrey, 70; Joan, 70  
 Weniffe, George, 11; Mary, 11;  
 Thomas, 11  
 Wentworth, John, 44; Margaret,  
 12; Mary, 44; . . . . . [Lord],  
 12, 25; . . . . . 25, 46  
 Wheatley, Joan, 48, 85; Richard,  
 48  
 Wingfeld or Wyngfeld, &c., Alice,  
 49; Anne, 10; Sir Anthony, 74;  
 Elizabeth, 79; Henry, 61; Sir  
 Humphrey, 10, 35; Humphrey,  
 74; Sir John, 38, 80; John, 20,  
 35, 78, 84; Mary, 44, 61, 64;  
 Radclyff, 20, 85; Richard, 78;  
 Sir Robert, 44, 78; Robert, 35;  
 Sir Thomas, 78; Thomas, 20,  
 49; William, 78  
 Winthrop, Adam, 26  
 Winwood, Joyce, 62; Richard, 62  
 Wiseman, William, 65; Ursula, 65  
 Wrenne, Mary, 68; Nicholas, 68,  
 82  
 Wright, Elizabeth, 19; Robert,  
 19, 32  
 Wyburgh, Robert, 67  
 Wylde, John, 40; Marye, 40  
 Wymbyll, Alice, 33; Robert, 33;  
 Thomas, 33  
 Wyncoll, John, 63, 83  
 Wynn, Eleanor, 14  
 Yaxle or Yaxley, Alice, 69; Joan,  
 69; John, 69; Richard, 69  
 Yonges, Christopher, 56













TY RESEARCH INSTITUTE



