

**1957**

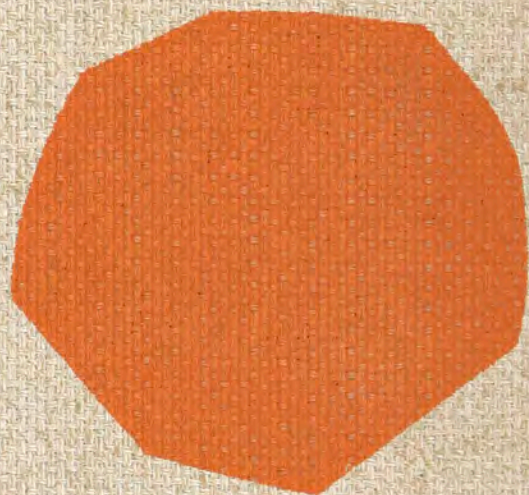

**TECHMILA**

**ROCHESTER  
INSTITUTE  
OF  
TECHNOLOGY**

M. ELLINGSON  
2200 East Avenue  
Rochester 10, New York

**Architectural Drafting**  
SECOND EDITION  
**Hornung**  
Prentice Hall

*Clothing for Moderns*  
**ERWIN**  
MACMILLAN

A COMPOSITION MANUAL  
**RPA**  
INC.

PRINCIPLES OF MANAGEMENT  
—  
TERRY  
REVISED EDITION  
**IRWIN**

WEST WOOD  
**FOOD SERVICE IN INSTITUTIONS**  
Third Edition  
  
**WILEY**

*Ross H. Middlemiss*  
**ANALYTIC GEOMETRY**  
SECOND EDITION  
**McGraw-Hill**

**MECHANICAL ENGINEERS' HANDBOOK**  
**LIONEL S. MARKS**  
FIFTH EDITION  
**McGraw-Hill BOOK COMPANY**

M. ELLINGSON  
2200 East Avenue  
Rochester 10, New York

MILLER  
COLLEGE ALGEBRA and TRIGONOMETRY  
A Basic Integrated Course

Second Edition  

WILEY

Hicks  
**Words and Pictures**  
HARPER

EXPERIMENTS IN  
**Physical Chemistry**  
STEINBACH KING  
AMERICAN BOOK COMPANY

**PROBLEMS IN INTERNATIONAL RELATIONS**  
GYORGI & GIBBS  
Prentice Hall

**EFFECTIVE COMMUNICATION**



DEAN  
PRENTICE HALL

**Layout**  
FELTEN



*Questions and Answers on*  
**INSURANCE**  
*Boyd and Toole*  
Prentice-Hall

DILLAWOU and HOWARD  
**Principles of BUSINESS LAW**  
Fifth Edition  
PRENTICE HALL

CLEETON PITKIN  
**General Printing**  
McKNIGHT & McKNIGHT PUBLISHING COMPANY

**ROCHESTER INSTITUTE OF  
TECHNOLOGY**

**ROCHESTER, NEW YORK**

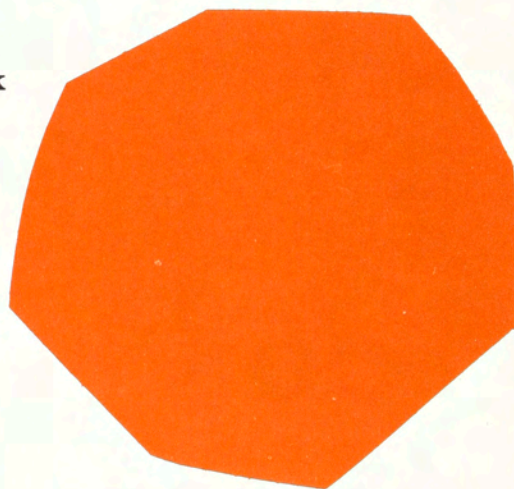

**TECHMILA**

**1957**

# CONTENTS



**Departments**

**15**

**Organizations**

**119**

**Sports**

**153**

**Greeks**

**169**

**Spring Weekend**

**195**

**Advertising**

**203**

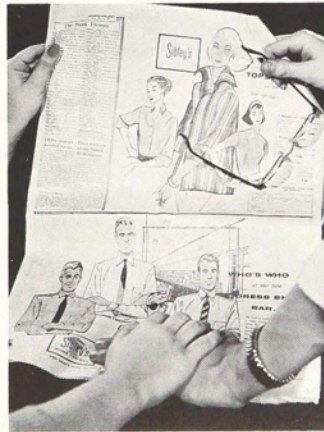





## Foreword

The men and women of RIT exemplify, by their own individuality, the spirit which guides this institution. To be part of RIT is to be part of the challenge of difficult classes, the excitement of campus organizations and athletics and the fun and experience of making and keeping friendships.

In this edition of "Techmila," we attempt to portray student life at RIT through the medium of a pictorial essay. Come with us then, as we recall some of the familiar scenes around the "asphalt" campus that is RIT.





Many ideas and opinions are exchanged by students possessing different backgrounds and interests. Perhaps it is this individuality which gives RIT its luster. Being from all parts of the world and from many different states, their courses of study within the various departments of the Institute lead them on widely differing paths of knowledge. Here is a maze of classrooms and laboratories, the student begins his journey into the technological world. He gains the experience of putting theory into practice. Equipment becomes not an idle form but the tools for him to command.



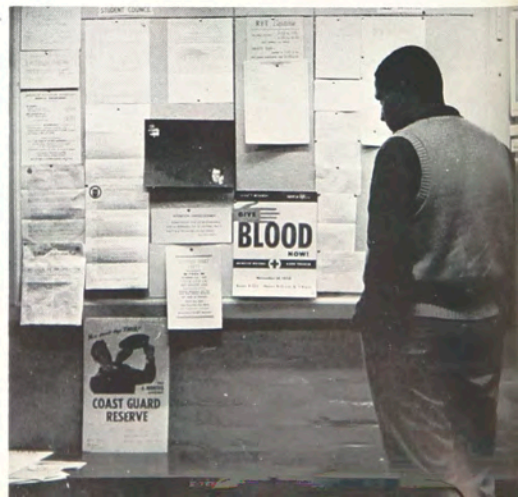



From the classrooms we go to the swift pace of campus life. Here the students are thrown into constant jarring contact with new ideas and the thoughts and goals of their fellow students. Here we receive our social education.

It is my privilege on behalf of the faculty and staff of the Rochester Institute of Technology, to congratulate and extend best wishes to the members of the Class of 1957. As we look into the future, we are confident that each of you will find opportunities for constructive careers in your chosen occupations.

During the years of your student life at the Institute, you have witnessed many changes, both in the expansion of educational facilities and in the extension of our educational program. Amid such changes, educational institutions have peculiar and unique functions. They must lead the way into tomorrow, helping their students to achieve the knowledge and the skills that will best fit them for command in their chosen occupations. At the same time they must guide the students to an understanding and appreciation of human value. Without such understanding, technical accomplishments would lack significance.

We at the Rochester Institute of Technology are proud of the record of our institution in fulfilling these responsibilities. We are prouder still of your active participation in our forward-moving program. As Alumni I urge you to take responsibility for adding to your personal stature and that of the Institute by becoming creative and productive citizens of your community. The worthiness of the Institute's program will in the future, as in the past, be judged by your competence and by your participation in worthwhile activities. I know that we can count upon you for fine performance in all of these areas. I would like to extend my very best wishes to you as you enter new fields of endeavor.

## President's Message



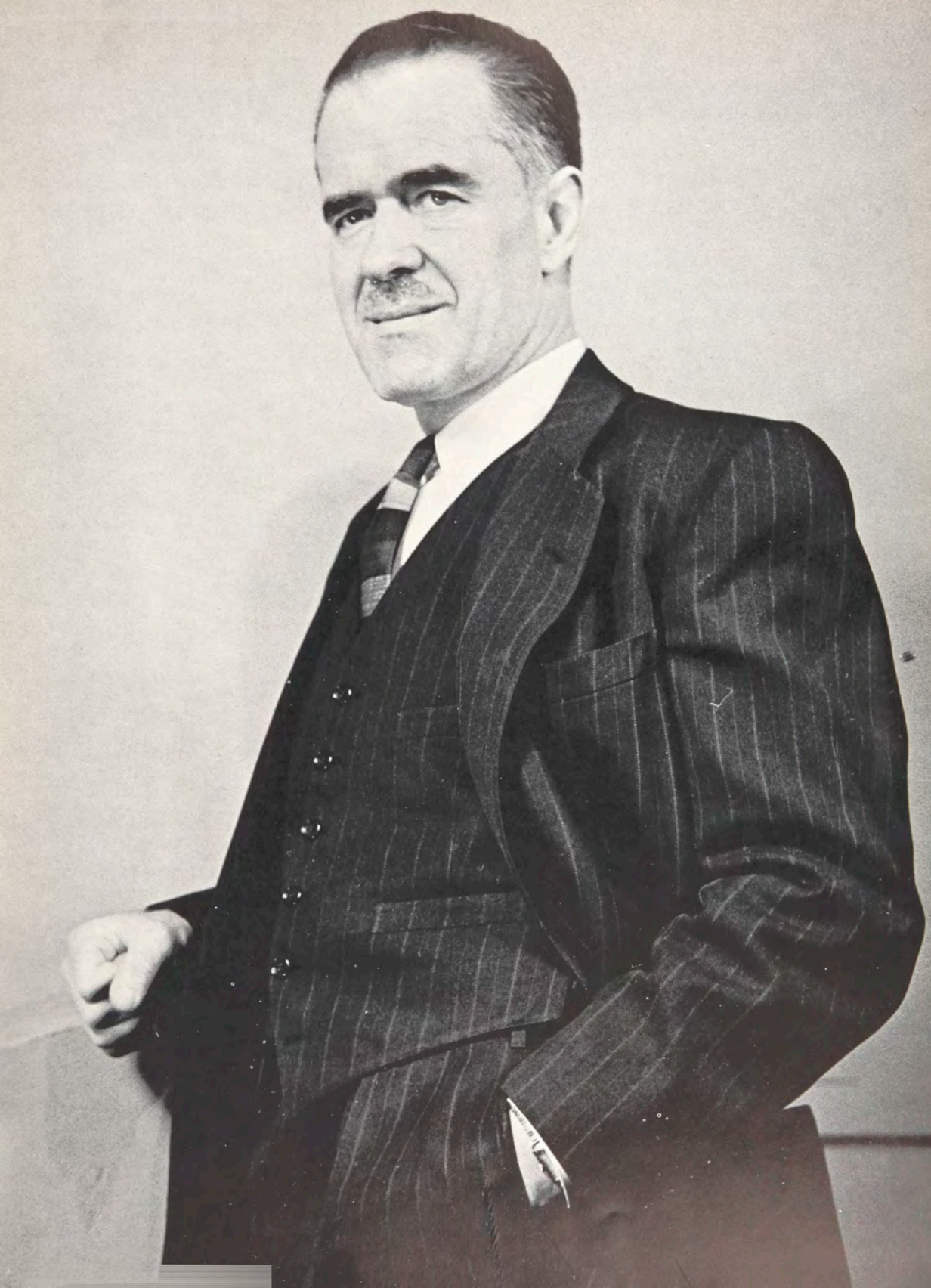



Dr. Leo F. Smith  
*Dean of Instruction*

The administration is represented by many people in varied jobs, all with the purpose of seeing that the students of RIT are adequately prepared to meet the challenges offered in competitive society.

Our administrators are people who are active and do not merely sit at their desks behind closed doors; they eat in the same cafeteria, walk the same halls and give the same friendly greetings that students give to each other.



Burton E. Stratton

# ADMINISTRATION



Alfred L. Davis

Murray A. Cayley



Keith H. Mosley

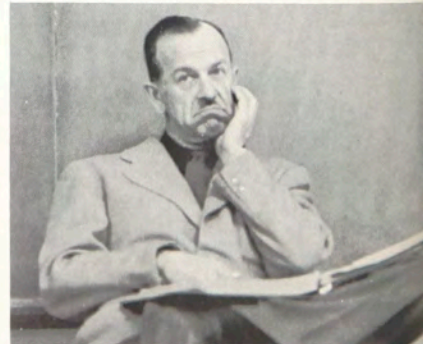

Alfred A. Johns  
William Toporcer



Howard A. Simmons  
Lilias E. Fletcher



Warren L. Roades



Margaret S. Vetter  
Robert H. Tollertan



Harry E. Rider



Marion C. Steinmann  
Thomas Strader

In their search for better teaching techniques and a fresh approach to education, they engage in conferences and discussions with educators from different educational institutions. This helps to broaden their outlook and keep abreast of the changing times.

This department is constantly confronted with problems that have great bearing on the lives of the students of RIT. The decisions, policies, and procedures that emanate from this department have a unifying effect. They help to provide the proper balance to an educational system that has proved its results by the school's present high caliber of student.

No doubt we have seen some of these people at the various activities on campus and at the freshmen assembly where the meaning and the functions of RIT were explained. Perhaps it was then that we realized these educators are our friends and show a warmth and understanding that will not fade from our memory. We appreciate the closeness of our administration between our faculty and students.

Kay G. Coaker



Victor S. Murphy  
Florence D. McNair



Robert F. Belknap





# DEPARTMENTS



# GENERAL EDUCATION

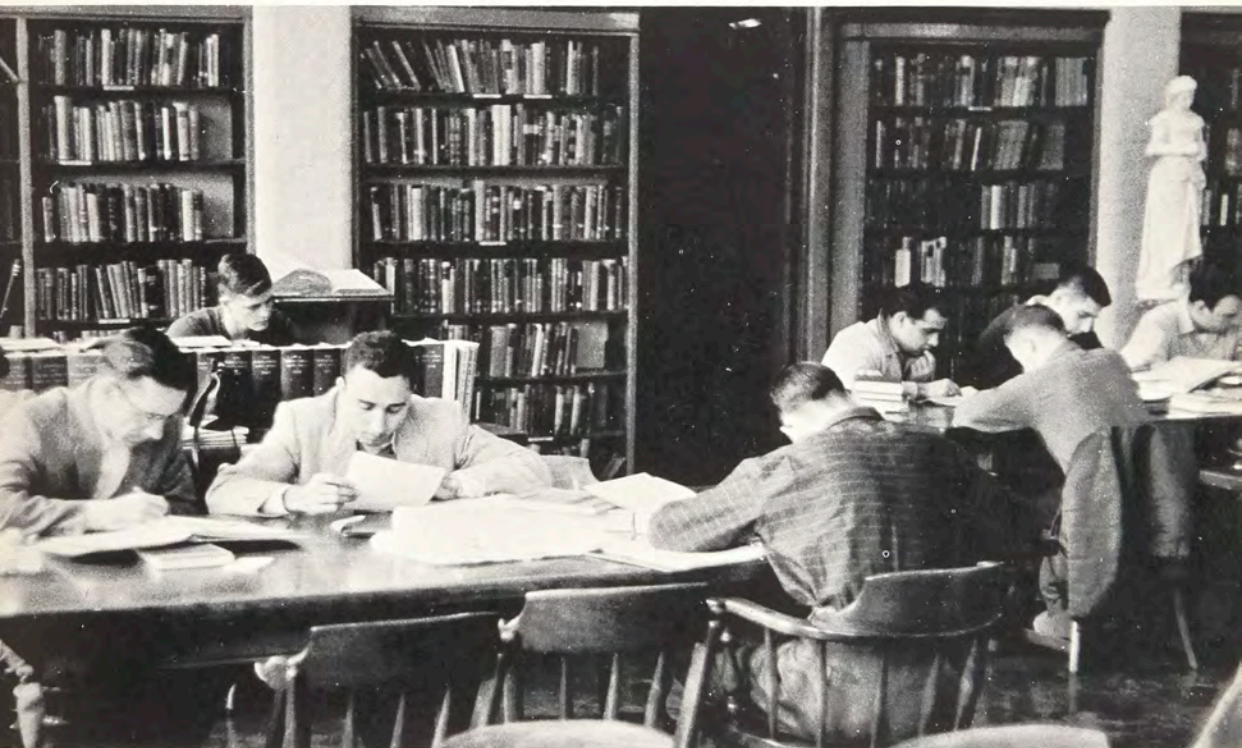

In our departments we learn specific occupational skills. In the General Education Department we expand these skills to cope with the non-technical problems which occur in every-day life.

If we are to participate effectively and satisfactorily in a democratic and technological society, we must be more than mere technicians — we must develop proper attitudes, responsibilities and the capacity for intelligent and effective thinking. We become familiar with such varied and diversified subjects as economics, psychology, effective speaking, sociology, and a host of other general education subjects, all aimed at emphasizing the importance of social understanding and capability of expression. From our study emerges an awareness of the significant aspects of our modern society. We become more fully aware of the economic and social currents of our culture. We understand the forces that have given rise to and directed these currents and can more fully appreciate the present rivers of thought which are carving out new channels.

General education is not merely a meaningless term applied to an aggregate of seemingly unrelated subjects — it is the tool whereby every student in the technical departments is aided and guided in developing fully the resources he has acquired in those fields.

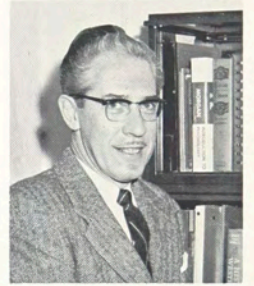
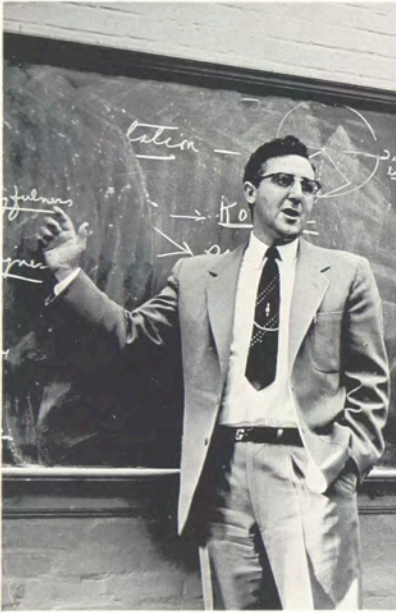



It has been said, "No man lives unto himself alone."

Every individual labors with his fellow millions in the great human community, sharing in the fruits of the past — striving with them to improve the future. In order to reap the greatest benefits from our labors and contribute significantly to the good of the group, each of us must realize the role we play in the vast cooperative effort that is progress.

Although we have chosen specific areas of study and are eager to become proficient in these areas, we are nonetheless, part of a group society. We soon begin to realize that the world is more than a place of technicalities — it is a multitude of many things that help integrate our technical knowledge into comprehension. This will shape our future.

If we are to exert our fullest influence, we must express our thoughts and opinions with vigor, clarity, and the precision that is not possible by merely possessing technical knowledge.

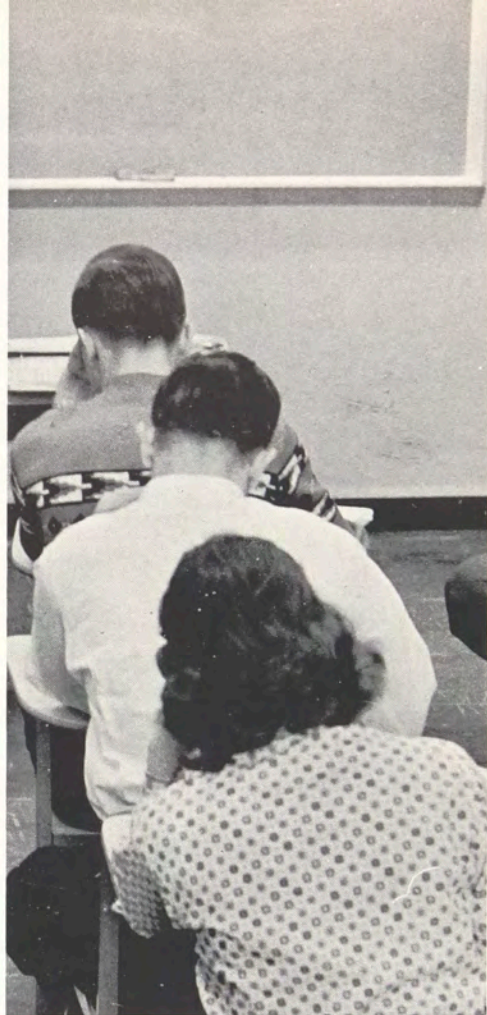

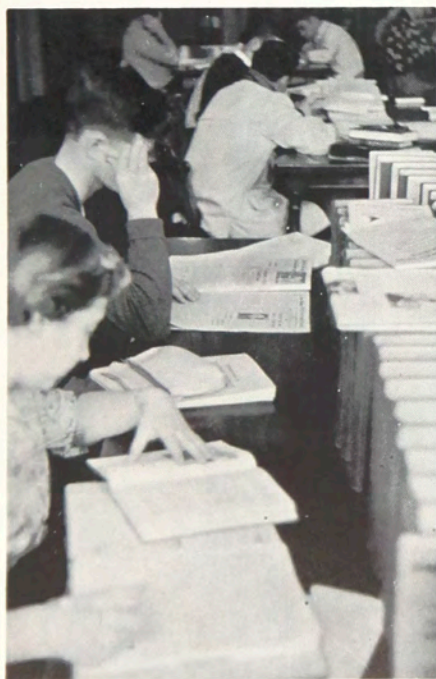

# AMERICAN CRAFTSMEN



The School for American Craftsmen possesses many hands belonging to students who are learning the intricate skills required by exacting trades. These are sensitive hands, strong sure hands, quick deft hands – all learning the thrill that comes from creating objects of beauty and utility. There are within the confines of this school, a wide range of activities that reveal a great variety of methods and uses for materials. The finished products show a consistency of esthetic appeal, a devotion to craftsmanship and an expert knowledge in the handling of materials that is the hallmark of any craft or trade.

Possibly more than any other factor, it is a devotion to craftsmanship that has prompted these people to give original expression to their creations so that lifeless pieces of material may be transformed into works of art. Whether it is in the hand arts of woodworking, textiles, ceramics or metalcrafts, no higher level of distinction may be found.

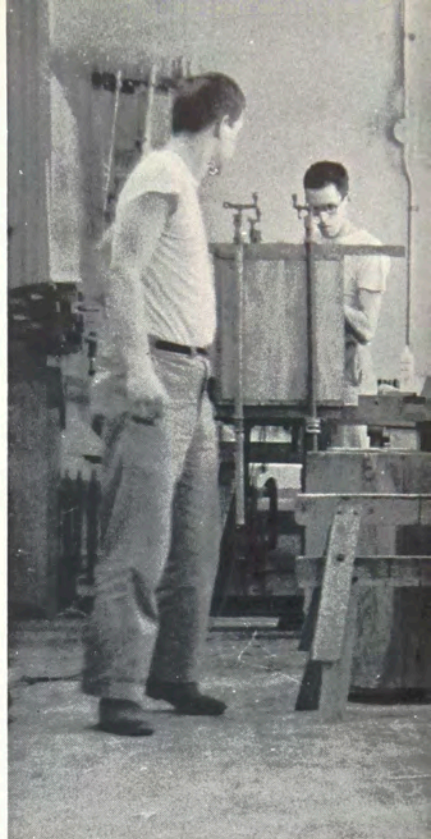





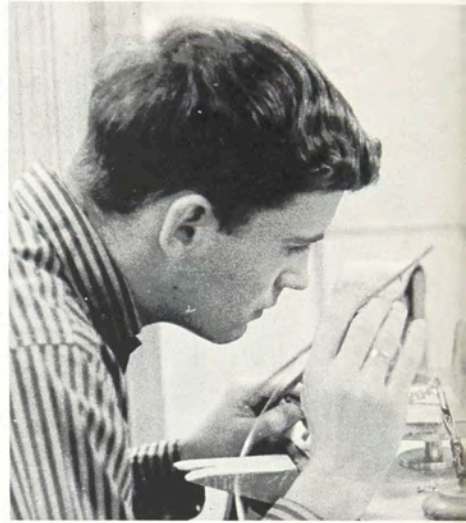



# Freshmen

Daniel Mortell, Richard Gibson, Lois Young, Grace Quimby, Pat Banks, Christiana Mayer, Curtis Ivey, Sam Ciccía, Michael Jerry.

# Second Year



BAYLEY, JAMES J. — Tenafly, New Jersey  
 BROWN, DOUGLAS C. — Upper Black Eddy, Penn.  
 CASTIGLIA, ROSARIO A. — Derby, New York

FALK, KENNETH S. — Bayside, New York  
 GREENE, JEROME K. — Oakfield, New York  
 HARRIS, WAYLAND K. — Peterborough, N. H.

KELLMAN, GEORGE B. — Rochester, New York  
 LALEY, JOSEPH J. — Detroit, Michigan  
 MELODY, JOHN W. — Centerville, Iowa

SCHAUER, HARVEY A. — Port Jeris, New York  
 TRUDEAU, PETER F. — Dryden, New York

# Seniors Associate in Applied Science



BELTZ, KENNETH A. — Stewartville, New Jersey  
 BOYD, JOHN R. — Washington, D. C.  
 FREDETTE, DONALD L. — Waltham, Massachusetts



GATES, RICHARD M. — Rochester, New York  
 GUNSON, JOHN J. — Rochester, New York  
 JOYCE, SUZANNE — Rochester, New York



MORIN, SUSANNE L. — Berlin, New Hampshire  
 NISHIMURA, WILLIAM T. — Honolulu, T. H.



SEBRING, BURR — Rochester, New York  
 VALENZA, DANIEL L. — Rochester, New York  
 WHELDEN, WILLIAM L. — Ballston Spa, New York

# Seniors Bachelor of Fine Arts



CURREY, RUTH D.  
 Pine Village, Indiana

MANNING, BRECKAN J.  
 Rochester, N. Y.  
 Craft Club

MOORE, WINCHELL M.  
 Allentown, Penn.  
 Craft Club; Ski Club



FIX, JOHN R.  
 New Kensington, Penn.  
 Choraliere; Reporter Staff; Craft  
 Club (Treasurer)

JOHNSTON, HUGH R.  
 Rochester, N. Y.  
 Craft Club; Journeyman Asso-  
 ciation

QUICK, PAMELA J.  
 Hamburg, N. Y.  
 Delta Omicron; Fencing; Student  
 Council

SKOOGFORS, OLAF G.  
 Newtown Square, Penn.



# ART

# and DESIGN

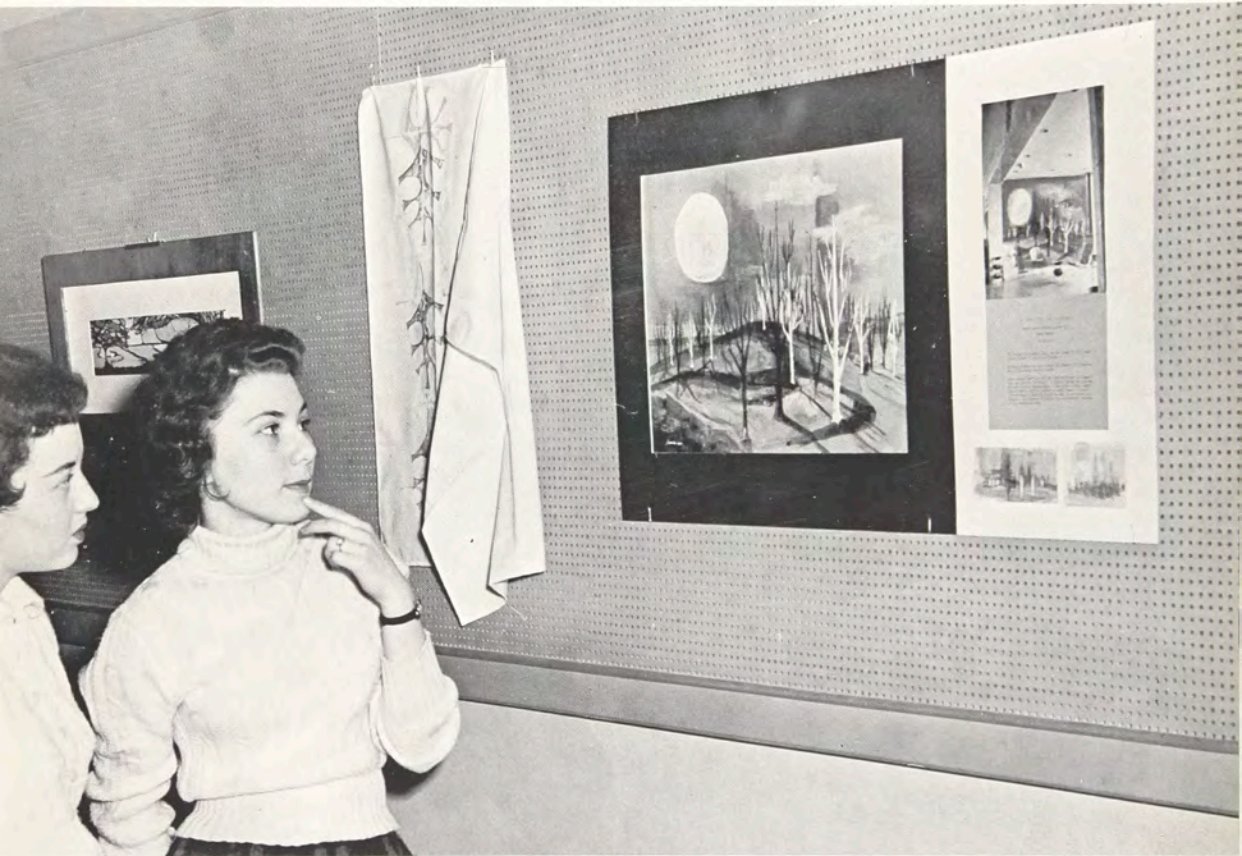

Artists — utilizers of color, line, form, texture, shape. Integration of these elements by imaginative minds creates masterful patterns that convey meaning. The creative artist executes these elements with competent, well trained hands thoroughly indoctrinated with the various techniques available to him. Through the various mediums at his disposal, the creative artist is able to convey his hopes, his theories, his aspirations, his desires. Through such expression he may well ignite a train of new thought, help to sell a piece of merchandise or satisfy the innermost longing of millions. Raw materials are integrated with an innate esthetic sense and appreciation of good design to create favorable reactions. The human eye is the main physical avenue through which we comprehend all objects. Through this avenue, the creative artist is able to lend expression to impressions, reactions and ideas created in the mind. Through the mind he is able to envision new concepts, the success of which does not always depend upon the use of implements.

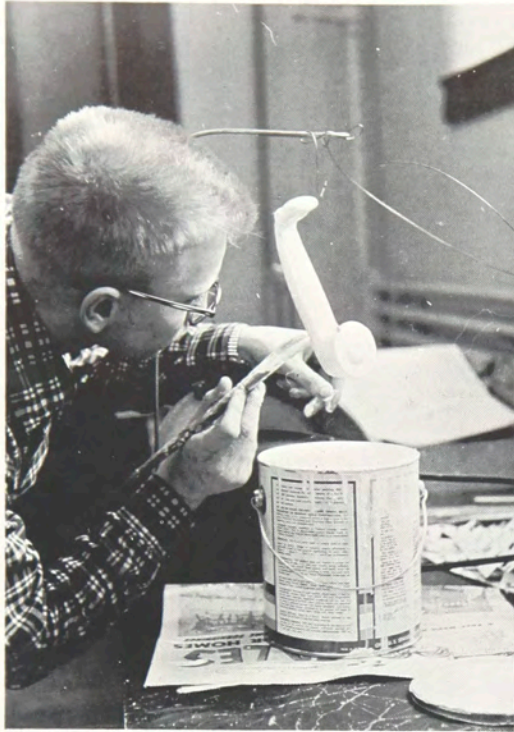



In the Art and Design Department the student receives skillful and effective instruction in the fundamentals of illustrative and advertising art, as well as in attractive design. Instruction in these areas leads to the development of the student's fullest potentials for artistic expression. Through his designs, we see proof of the artist in action. A feeling of accomplishment permeates the annual exhibit where acknowledgment is given for a job well done.



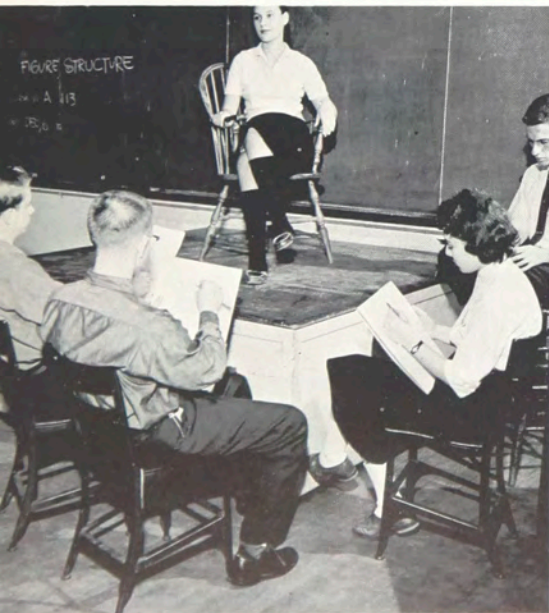





Robert Eaton, Dale Anderson, Ron Neutzel, Avril White, Barbara Hastie, John Fitzgerald, Herman Schmidt, Wilber Steiner, Owen Johnson.



First row: Joan Cobb, Mary Rath, Leona Pasciak. Second row: Paul Lewis, Donald Levinson, Myrna Burge- man, Ron Milko, Suzy Beeman, Connie Greene, Morris Kirchoff, Lawrence Sheley, Tyler Francis.

## Freshmen

First row: Suzanne Steiner, Gail Palmer, Peggy Mc- Carthy. Second row: Donald Coon, Bryan Burchard, Ronald Ferri, Judy Upton, Lorraine Melnyk, Eleanor Kyle, Dianne Gundell, Russell Heuer, Charles Schild.



Frank Gubernat, Kris Mariano, Bob Wilbert, Charles Riter, Frank Komanecky, Phyllis Fogg, Bev Heywood, Serge Hornos, Elizabeth Studier, Gene Moffitt, Her- man Auch.

# Second Year



AAGAARD, CONSTANCE I. — Candor, New York  
 BLOMFIELD, GORDON N. — Springfield, Mass.  
 BROWN, BETTY LEE — Rochester, New York



CARY, CHARLES B. — Rochester, New York  
 CHOATE, DONELDA — Lancaster, New York  
 FOLSOM, GEORGE W. — Barker, New York



FRATTA, JOHN N. — Rochester, New York  
 GARDNER, THOMAS J. — Rochester, New York  
 GOLDSTEIN, JEWEL — Ontario Center, New York



GRATTO, ANTHONY H. — Rochester, New York  
 GRIFFIG, WOLFGANG A. — Rochester, New York  
 HALLER, NORBERT F. — Rochester, New York



HINDERSTEIN, PHYLLIS J. — Catskill, New York  
 KALINOWSKI, HENRY J. — Gasport, New York  
 KOLACKI, THADDEUS C. — Buffalo, New York



MALCZEWSKI, DANIEL J. — Rochester, New York  
 MOON, WILLIAM W. — Youngstown, New York  
 PHILIPSON, JOSEF L. — Utica, New York



PUTNEY, JANE R. — Utica, New York  
 RICKS, SHIRLEY A. — Sidney, New York  
 SCHICK, JOSEPH J. — Hamburg, New York



SNATH, MABEL J. — Rochester, New York  
 SOKOL, SUZANNE I. — Rochester, New York  
 WEBB, JANICE L. — Rochester, New York

WESTON, THOMAS F. — Marion, New York  
 WILD, ROBERT E. — Kenmore, New York  
 VANDEL, OLGA P. — Rochester, New York



## Seniors Associate in Applied Science

BARNEY, DAVID K. — Syracuse, New York  
 BROWN, GEORGE W. — Binghamton, New York  
 DOLLMAN, L. GREGORY — Kenmore, New York



DUELL, PHILLIP S. — Rochester, New York  
 FARRER, SYLVIA L. — Rochester, New York  
 FREY, RUSSELL L. — Elmira, New York



GREEN, RUTH M. — Spring Valley, N. Y.  
 HANSEN, NEVA Y. — Euclid, Ohio  
 HICKS, HARRY A. — Penn Yan, New York



LENHARDT, MARY A. — Clinton, New York  
 LIBERTE, RICHARD J. — Perry, New York  
 PYLYSHENKO, WALTER — Rochester, New York



QUINN, PETER T. — Rochester, New York  
 REMINGTON, ROGER — Glens Falls, New York  
 REXER, CAROL D. — Rochester, New York



SLIKER, FLETCHER R. — Leicester, New York  
 THOMAS, NANCY A. — Rochester, New York  
 WHATFORD, JAMES W. — Rochester, New York



# Seniors Bachelor of Fine Arts



**CROSS, MARYANNE**  
Lagrangeville, N. Y.  
Choraliens; Modern Jazz Society

**HOWE RICHARD D.**  
Rochester, N. Y.  
Art Students League

**MEADAM, DONA H.**  
Rochester, N. Y.  
Art Students League

**PLUMB, WILLIAM G.**  
Rochester, N. Y.  
Theta Gamma; Art Students League

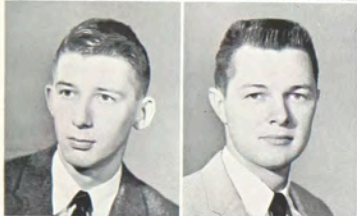

**HYERS, L. CAMERON**  
Slaterville Springs, N. Y.  
Art Students League; Techmila,  
Intramural Basketball; Theta Gam  
ma; Spring Weekend Committee;  
Modern Jazz Society (Secretary)

**MAAS, DONALD H.**  
Rochester, N. Y.  
Art Students League; Swimming  
Club; Basketball; Intramural  
Sports

**REBHOLZ, DAVID C.**  
Rochester, N. Y.  
Art Students League; Student  
Council

**ROSS, ROBERT A.**  
Rochester, N. Y.  
Techmila; Art Students League



**SLOAN, ROBERT D.**  
Glens Falls, N. Y.  
Gamma Phi; Art Students League

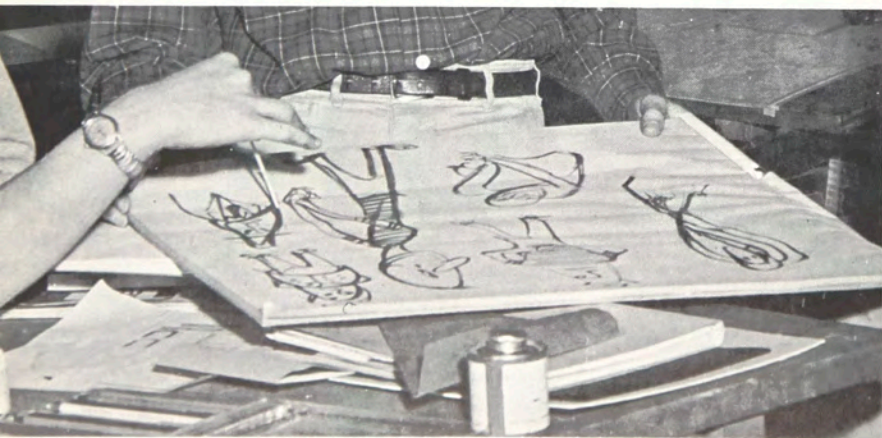

# CHEMISTRY



Chemists are people who take the raw elements of mother nature and rearrange them to enrich the life of all mankind and help fill its needs. In pursuing the goals of his earliest ancestors, the chemist has achieved myriad compounds of infinite worth. There is hardly an area of human existence that is not enhanced by the accomplishments of these people who are constantly searching for positive results in their labors.

In the Chemistry Department, we may witness students actively engaged in experiments amid a maze of complex glass tubing and bubbling flasks — in an atmosphere of strange odors — delving into the wonders that nature has provided for us, seeking to substantiate the theory that has been expounded upon in lectures. The chemistry major possesses great curiosity. This desire to delve into the realm of the unknown is stimulated by expert instructors in the field who provide the impetus for continued study that finally results in success for the student.



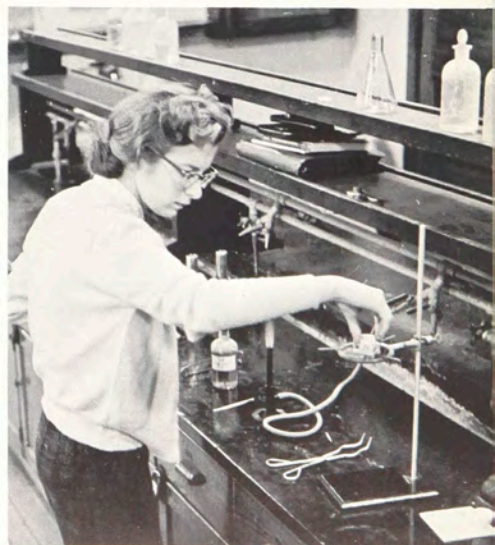
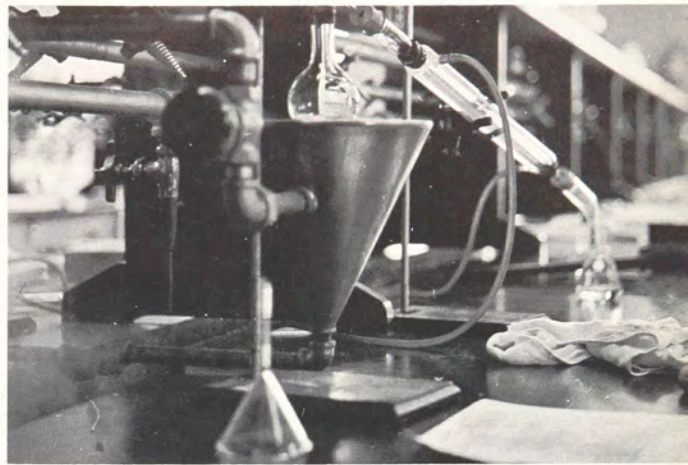



*First row:* Joyce Smith, Jeanne McMahon, Francis Bourvic, Pat Sauer. *Second row:* Carl Frank, John Stout, David Thurheimer, Robert Bawman, Mike Fahsel, Tom Morse, Myron Rappin.

Donald Rice, Bernard Gerrer, Barbara Coulter, Betty Allis, Robert Harriger, Paul Swanton.



*First row:* Robert Wiley, Race Bergman, Ronald Symonds, David Maley. *Second row:* Tom Huttemann, Dick Renehan, Louis Caruane, Joseph Caruane, Michael DeVito, Leon Mosher, Gerry Suftin, Robert Waldron.

## Freshmen



Robert Bancroft, Gordon Smith, Ronald Krolak, Bert Levin, Kathryn Capizzi, Richard Bisnett, Richard Whitbourne.



# Second Year

BAYER, PAUL W. — Rochester, New York  
 BROOKS, EUGENE G. — Mt. Upton, New York  
 CALDWELL, CHANDOS F. — Rochester, New York

CALLAHAN, PATRICIA A. — Industry, New York  
 CAMA, RAYMOND S. — Rochester, New York  
 CARONE, ROBERT A. — Rochester, New York

GILT, SUSANNE E. — Hilton, New York  
 COLEGROVE, DEFOREST W. — Rochester, N. Y.  
 CONNON, NEIL W. — Rochester, New York

FINLEY, KAY T. — Penfield, New York  
 GREENE, RICHARD G. — Batavia, New York  
 GRUSCHOW, NORMAN J. — Rush, New York

HART, E. LOIS — Newport, New York  
 HERR, KENNETH C. — Rochester, New York  
 IMES, ROSEMARY — Rochester, New York

KRIVSHENKO, ELLEN L. — Rochester, New York  
 LEE, KATHRYN G. — Rochester, New York  
 LYNCH, MARY M. — Geneva, New York

MILLER, MARCUS L. — Rochester, New York  
 MORGAN, NANCY E. — Rome, New York  
 MURPHY, KATHLEEN J. — Rochester, New York

REULE, JAMES F. — Lyons, New York  
 RICE, RICHARD W. — Rochester, New York  
 SCHANTZ, RICHARD J. — Rochester, New York

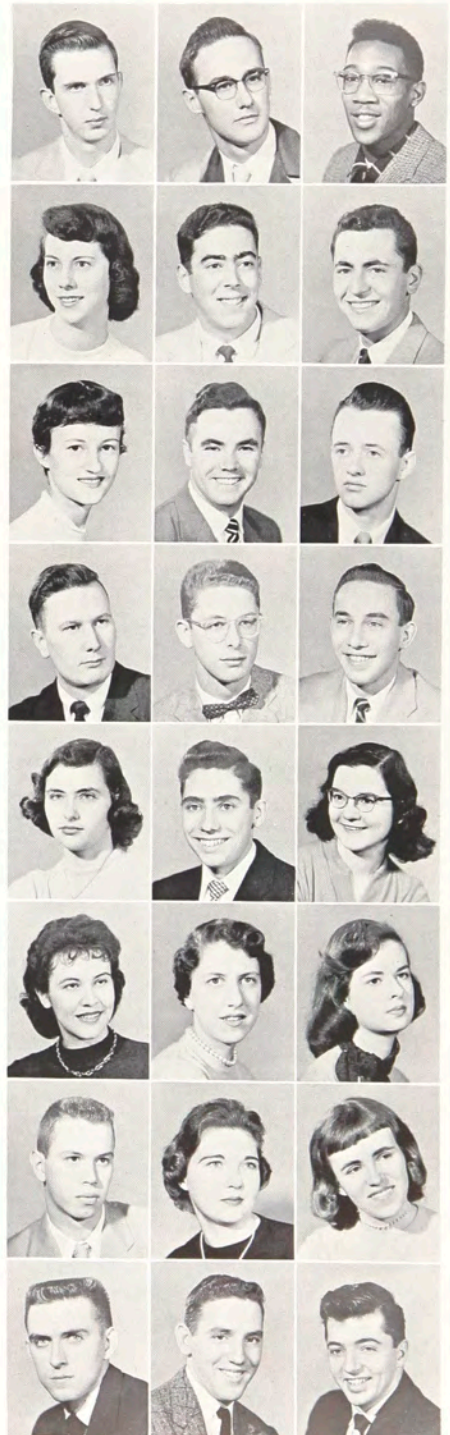

# Second Year

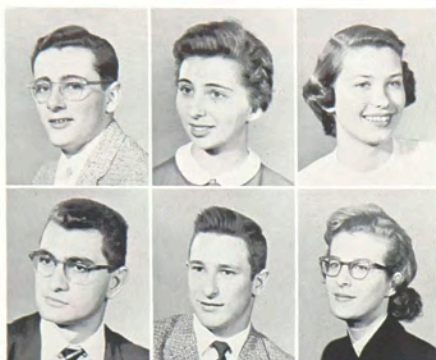

SCHMIDTMANN, FREDRICK H. — Rochester, N. Y.

TAYLOR, CAROL R. — Rochester, New York

THOMPSON, EVELYN J. — Brockport, New York

TUTTOBENE, LAWRENCE J. — Rochester, N. Y.

WEITZEL, RICHARD A. — Ithaca, New York

ZIRAKS, MAIJA — Rochester, New York

# Seniors Associate in Applied Science



ALLAN, ERNEST R. — Rochester, New York

ANDERSON, ERNEST R. — Rochester, New York

DAY, LEMOYNE I. — Munnsville, New York

FANTONE, JAMES E. — Rochester, New York

GAYLEY, MARY E. — Kane, Pennsylvania

HEWITSON, RICHARD E. — Rochester, New York

HIGGINS, GARY L. — Rome, New York

HOLLOWELL, DIANE E. — Penn Yan, New York

KELLOGG, MARJORIE E. — Caledonia, New York

KIPFER, ERWIN E. — Rome, New York

LATZ, HOWARD W. — Rochester, New York

PIETRZYKOWSKI, ANTHONY D. — Batavia, N. Y.

# Seniors Associate in Applied Science

PRACHEL, RONALD H. — Rochester, New York

RAUSCHER, RAYMOND J. — Elmira, New York

ROBINSON, JANET E. — Brockport, New York



SANTMIRE, ARLENE G. — Herkimer, New York

SKIRMMENT, LORRAINE A. — Rochester, New York

YOUNG, JOHN N. — Rochester, New York



ZACHARKO, MICHAEL T. — Rochester, New York



## Fourth Year

FURMAN, MYRON — Rochester, New York

GLASOW, JAMES M. — Rochester, New York



JOHNSTON, GERALD J. — Rochester, New York

LIPANI, ANTHONY F. — Rochester, New York

OLSZEWSKI, THERESA M. — Binghamton, New York



PASTO, DANIEL J. — Erin, New York

RICHARDS, ARTHUR H. — Watkins Glen, New York

RICKERT, DONALD K. — Rochester, New York



RODON, GERALD W. — Batavia, New York

SHARGEL, RICHARD — Rochester, New York

VAN PEURSEM, RALPH L. — Rochester, New York

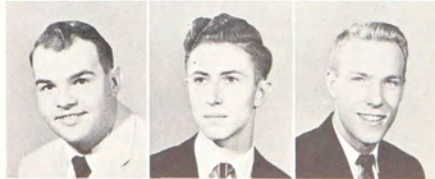

# Seniors

## Bachelor of Science



**BAYER, HORST O.**  
Rochester, N. Y.  
Student Council; American Chemical Society; Ski Club

**BISHOP, CHARLES A.**  
Rochester, N. Y.  
American Chemical Society (Program Chairman, President)

**BOTSFORD, ROBERT F.**  
Macedon, N. Y.  
American Chemical Society; Intramural Softball; Intramural Basketball

**GENOVA, DAVID J.**  
Rochester, N. Y.  
American Chemical Society

**KOENIG, DONALD G.**  
Rochester, N. Y.  
Sigma Theta Gamma (Vice President) American Chemical Society; Interfraternity Council (President)

**SCHNEIDER, ROBERT L.**  
Brookport, N. Y.  
Ski Club; Bank; American Chemical Society; Student Council

**WHITE, ROBERT M.**  
Saranac Lake, N. Y.  
Intramural Basketball; Student Council; American Chemical Society (Chairman)

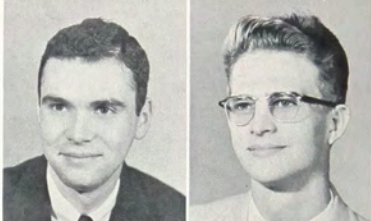

# COMMERCE

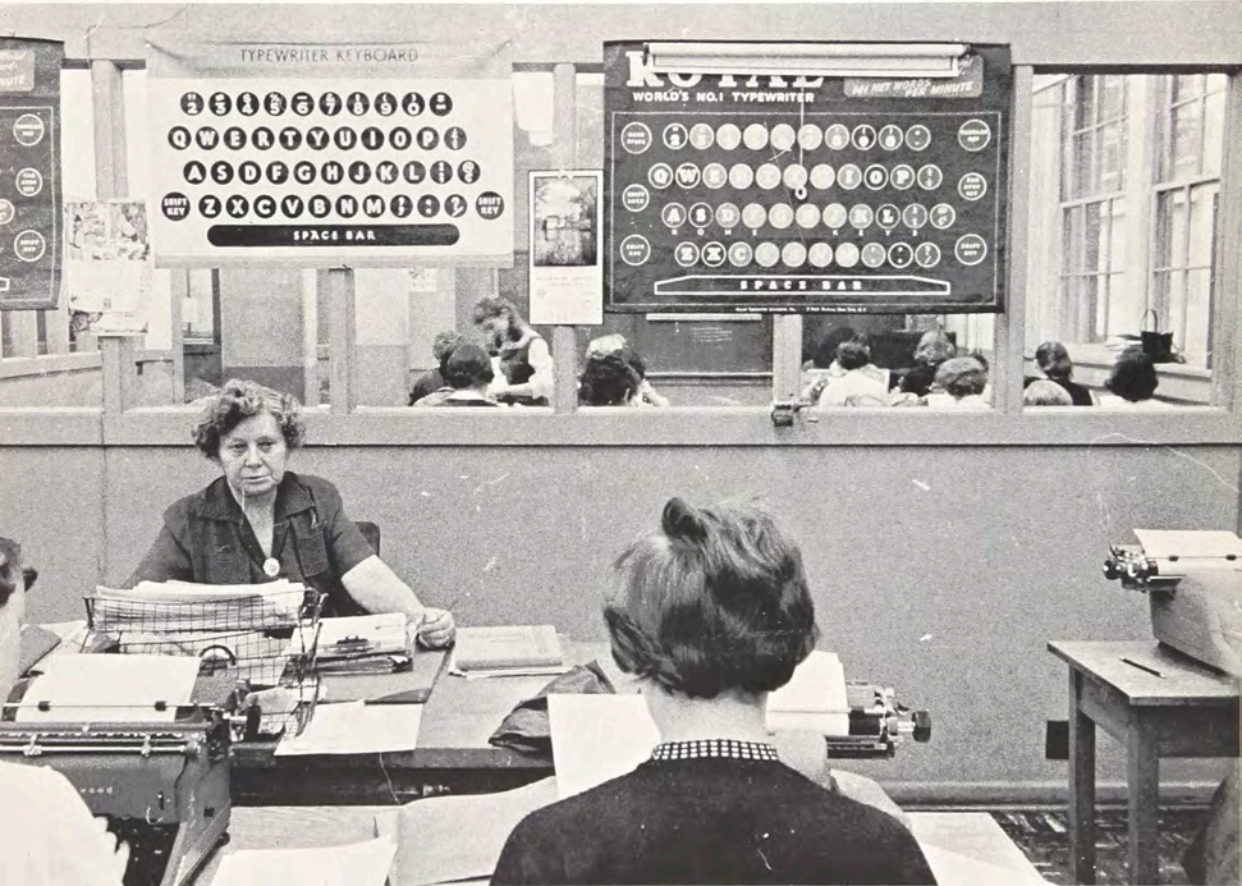

The many activities represented in the field of commerce touch closely upon our every day lives. Millions of transactions are consummated daily by men and women of far-sightedness and decision. There is a never-ending flow of goods and services that make up our industrial and economic system and this flow must be speeded by competent people who utilize modern business techniques. The world's commerce is strongly competitive and highly complex in nature. It depends upon thousands of people possessing special skills and managerial talents. In all of these people there must be alertness, speed, accuracy — an understanding of the economic roots of which the tree grows. Above all they must understand the human values which sustain and nourish the tree.

Efficient, smooth operation of office procedures contributes substantially to the success of every type of business and profession. The Commerce Department provides the student with the highest caliber of training aimed at surmounting the great responsibilities encountered in the complex world of business.

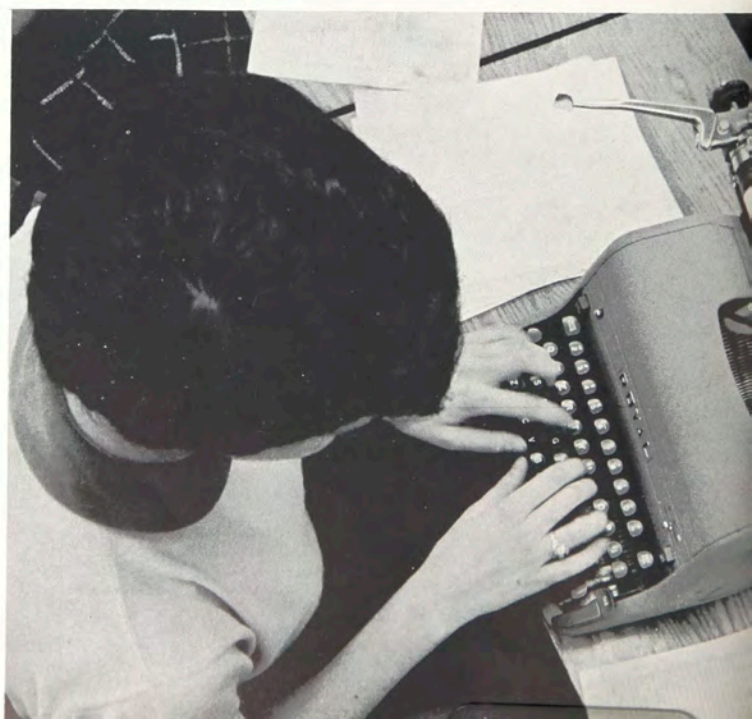

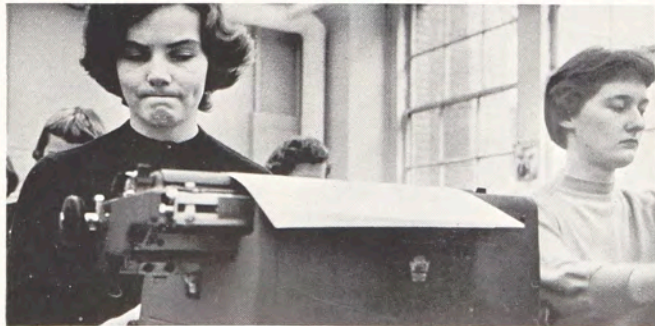
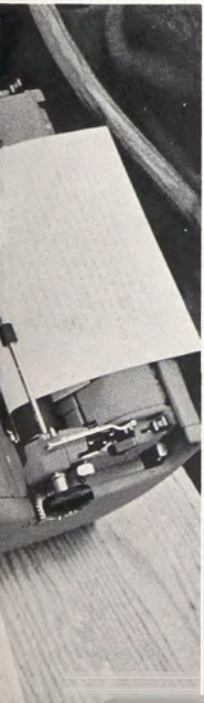



*First row: Joyce Chedozy, Marie Chiara, Grace Ann Wager, Fanny Sands, Second row: Mitchell Rothstein, Robert Young, George Travis, Joe Mazzara, Donald Pepote, Bruce Walters*



*First row: Patricia Fairbrother, Nancy Gardone, Jo-Ann Bruno, Second row: Richard Wheeler, Gary Eidelstein, Samuel DelRegno, David Wilson, Murray Freeman, Robert Hory, John McAlpin, David Hawkins*

## Freshmen

*First row: Gilbert Cresov, Louis Sirianni, Second row: Carl Disparti, Raymond Kravetz, Ronald Young, Jerome Gallagher, Theodore Tardier, Donald Beyers*



*First row: Anne VanZandt, Richard Jones, Suzanne MacMillan, Second row: Joseph Dengler, William Clark, Norman Winkler, Eugene LaCapruccia, Danile Rousos, Kenneth Yablon, Larry Zinter*





*First row:* Marilyn Milbrook, JoAnn Vona, Nancy Hume, Joan Nickel, *Second row:* Sharon Miles, Jane Carroll, Dawn Wilbur, Sarah George, Ann Cross, Joyce Morey, Lucinda Laushey, Marjorie Handel, Josephine Fiandack



*First row:* Sue Robyn, Carol Nichols, Marilyn Leurtzing, Shirley Paris, *Second row:* MaryAnn D'Angelo, Eileen Serow, Virginia Simmons, Sabra Crosby, Carol Anderson, Marilyn Kita, Barbara Getman, Mary Romberg, Carol Ackerman

## Freshmen

*First row:* Joan McCreadie, Donnalyn Carneval, Leah Cellura, Sally Clark, *Second row:* Linda Harris, Ellen Hazen, Patricia Meyers, Theresa Pipitone, Doris Pesko, Beverly Weimer, Virginia Keehley, Johanna Aquini



*First row:* Ellen Statt, Clark Tooly, Gail Fox, *Second row:* Robert Moody, Milton Osmun, Philip Markham, Thomas Venterea, William Metzler, Paul Stevelman, Peter Maddalena

# Second Year



AMBUHL, RICHARD S. — Troy, New York  
 BARNES, ROBERT E. — Rochester, New York  
 BAZAR, CAROL J. — Rochester, New York



BRYAN, DANIEL J. — Rochester, New York  
 CARINI, SAMUEL D. — Fairport, New York  
 CLARK, DAVID C. — Newark, New York



CURTICE, ROBERT H. — Rochester, New York  
 DAMICO, LOUIS J. — Rochester, New York  
 DONOGHUE, PAUL D. — Rochester, New York



GELDER, ROBERT P. — Penn Yan, New York  
 HENDEE, RICHARD W. — Pittsford, New York  
 HESS, DONALD P. — Rochester, New York



KETELHUT, WILLIAM H. — Rochester, New York  
 KOHL, SHIRLEY E. — Mendon, New York  
 LICATA, WALTER J. — Rochester, New York



LINGER, GERALD H. — Rochester, New York  
 MAGRAW, KENNETH S. — Rochester, New York  
 MANRY, WILLIAM P. — Rochester, New York



MARLOWE, MARTIN M. — Rochester, New York  
 McMINN, JOHN F. — Penn Yan, New York  
 MEISELMAN, HERBERT — Rochester, New York

# Second Year

MERL, MURRAY — Tarrytown, New York  
MOSHER, JOHN H. — Palmyra, New York  
NORTON, JOHN C. — Rochester, New York



OTTOMANO, DONALD M. — Rochester, New York  
RHOADES, KENNETH W. — Rochester, New York  
RIEFER, JOHN F. — Rochester, New York



ROSENBLOOM, SIDNEY — Rochester, New York  
SCHILD, JOHN L. — Rochester, New York  
SPALLATO, MICHAEL P. — Rochester, New York



VOGEL, EMIL T. — Rochester, New York  
WAUGH, PHILLIP R. — Rochester, New York



# Seniors Associate in Applied Science

BALZER, ADRIENNE J. — Rochester, New York  
BARNES, HARRY E. — Canandaigua, New York  
BARRETT, SHEILA K. — Kenmore, New York



BERGH, WILLIAM A. — Rochester, New York  
BRODY, PHILIP — Rochester, New York  
BURNETTE, LLOYD L. — North Rose, New York



# Seniors Associate in Applied Science



CAMARATA, JOSEPH S. — Rochester, New York  
 CAMPANELLA, ANN J. — Rochester, New York  
 CARLSON, RICHARD W. — Kane, Pennsylvania



CHERKAUER, IRENE M. — Rochester, New York  
 COLVIN, NEIL E. — Wolcott, New York  
 DeWEAVER CHARLES F. — Rochester, New York



DOTZLER, HANS J. — Rochester, New York  
 DREES, MARY E. — Rochester, New York  
 GREENBERG, MURRAY H. — Rochester, New York



HEGNAUER, LOUISE B. — Rochester, New York  
 HOLLWEDEL, WILLIAM S. — Kendall, New York  
 HOSLEY, JANET S. — Long Lake, New York



HUTT, PATRICIA J. — Rochester, New York  
 INGERSOLL, FRANCES D. — Cherry Creek, New York  
 KENNEDY, NANCY J. — Rochester, New York



KEPPLER, MARILYN A. — Rochester, New York  
 KING, CLIFFORD A. — Rochester, New York  
 KLEIN, SHARLA A. — Rochester, New York



KNAPP, MARY IRENE LaREA — E. Syracuse, New York  
 LA DELFA, CHRIS S. — Rochester, New York  
 LEVY, CHARLES — Rochester, New York

LOGORY, ANN S. — Rochester, New York  
 LUEHM, SHARON J. — Rochester, New York  
 MADDOCK, DAVID S. — Rochester, New York



McMULLEN, ROBERT N. — Rochester, New York  
 MORTENSEN, GARY C. — Fishers, New York  
 NASSAR, KAY F. — Rochester, New York



NOWAK, DONALD C. — Rochester, New York  
 O'CONNELL, MARILYN E. — Newark, New York  
 PELLMAN, PAUL E. — Rochester, New York



PUPATELLI, JAMES — Rochester, New York  
 RITTENHOUSE, RODNEY R. — Rochester, New York  
 ROBERTS, MONICA M. — Rochester, New York



SCHLAPFER, RAY — Rochester, New York  
 SCHMIDT, GAYLE A. — Webster, New York  
 SEHM, CAROLE A. — Rochester, New York



SHATARA, MIRIAM C. — Bradford, Pennsylvania  
 SILVER, PHILIP M. — Rochester, New York  
 SMILNAK, MARY ANN — Binghamton, New York



SMITH, DAVID K. — Rochester, New York  
 SPERRAZZA, JOSEPH R. — Rochester, New York  
 SPEZZANO, GERALD W. — Geneseo, New York



TAYLOR, ROBERT F. — Rochester, New York  
 THOMPSON, GERALD A. — Rochester, New York  
 TYRRELL, SANDRA L. — Industry, New York



# Seniors Bachelor of Science



**ANNUCCI, RALPH J.**  
Rochester, N. Y.  
Intramural Baseball; Intramural  
Basketball; Intramural Council

**APRILE, JOSEPH C.**  
Geneseo, N. Y.

**HEARTY, ROBERT P.**  
Rochester, N. Y.

**JOHNSON, JUNE M.**  
Morrisville, N. Y.  
Student Council; Fencing; Dorm  
Council; Ski Club (Secretary-  
Treasurer) Letterman's Club (Sec-  
retary)



**BEAHAN, THOMAS J.**  
Clearfield, N. Y.

**BONDI, PETER E.**  
Geneseo, N. Y.

**KICK, THOMAS E.**  
Rochester, N. Y.

**LIPSKY, MARTIN A.**  
Rochester, N. Y.



**BROIKOU, KRISONTHE**  
Rochester, N. Y.  
Masquers Guild; Choralliers; Wom-  
en's Glee Club; Dance Club; Sen-  
ior Banquet Committee

**CARLIVATI, RONALD S.**  
Rochester, N. Y.  
J.V. Basketball; Intramural Bas-  
ketball; Intramural Baseball

**MADIA, JOSEPH B.**  
Geneva, N. Y.  
Basketball; Gamma Phi

**PENLON, BRUCE A.**  
Rochester, N. Y.  
Intramurals



**COSTICH, BERNARD W.**  
Rochester, N. Y.

**GEORGER, WILLIAM J.**  
Rochester, N. Y.  
Newman Club; Executive Council  
of the Alumni Association

**POWER, JOHN J.**  
Elmira, N. Y.

**REED, JAMES G.**  
Rochester, N. Y.



**GROSS, NORMAN L.**  
Rochester, N. Y.  
International Students League; In-  
tramural Basketball; Intramural  
Baseball

**SHARP, JOSEPH F. (JR.)**  
Rochester, N. Y.

**VANGELLOW, GEORGE**  
Rochester, N. Y.  
Student Council



# ELECTRICAL

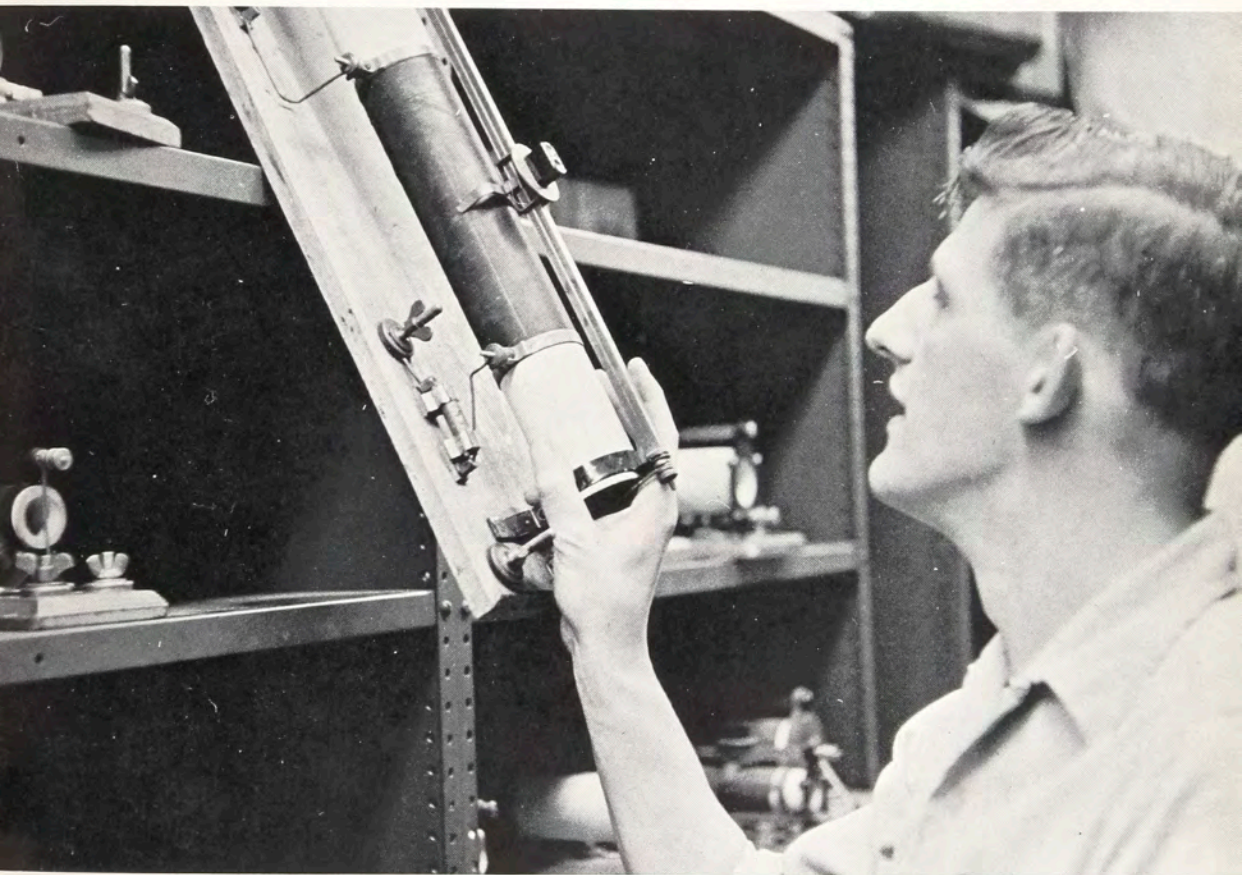

From research to finished product, electricity serves us in virtually thousands of ways every day. Electricity powers our mighty industrial machines, illuminates our progress, helps us to communicate with the speed of light, solves the most complex and intricate mathematical problems and aids mankind in untold ways.

From the early discovery of magnetism in Asia Minor, man has constantly strived to add to his knowledge of this universal force. Although we do not fully understand electricity, we use it familiarly and have built a vast technology upon it. We have learned how to control it accurately in varying quantities, how to send it where we will, how to manipulate it to do our bidding. Thus the infinite field of electronics is one of the most challenging and possibly the most rewarding areas of science. The Electrical Department has developed a tradition of serving the future – of stimulating and developing students to question, to experiment, to explore beyond what is already known.

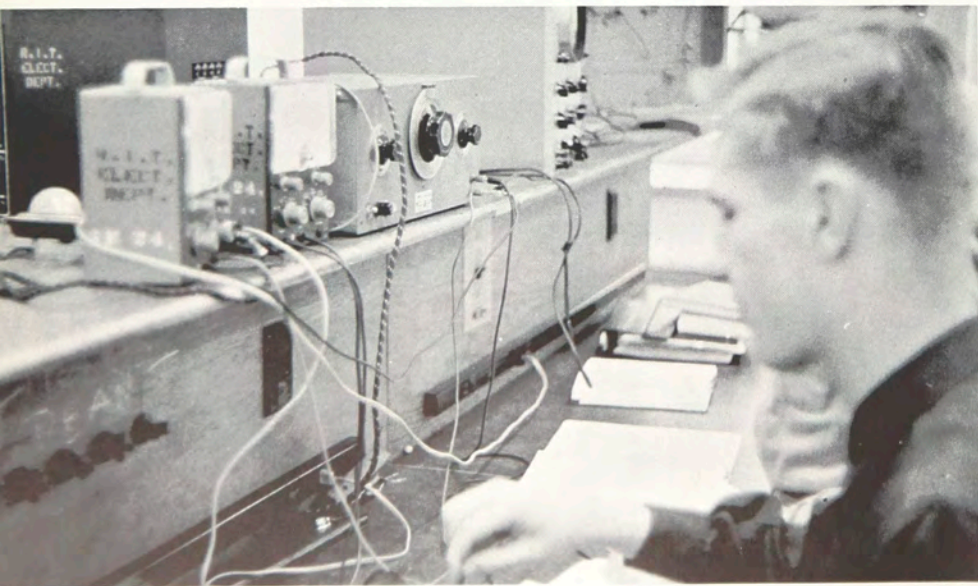



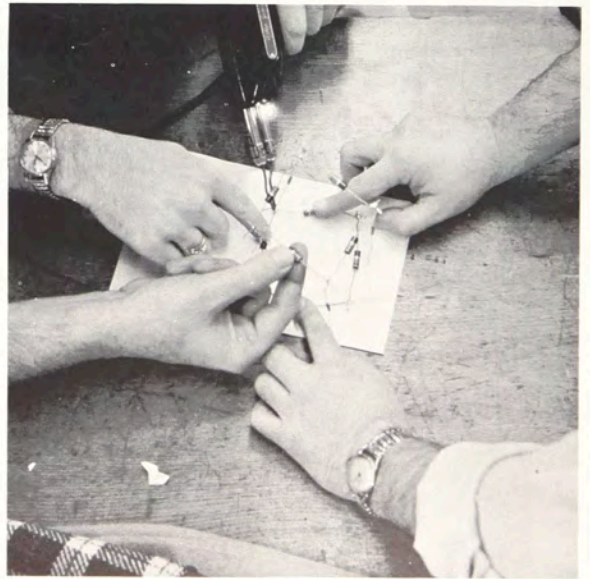
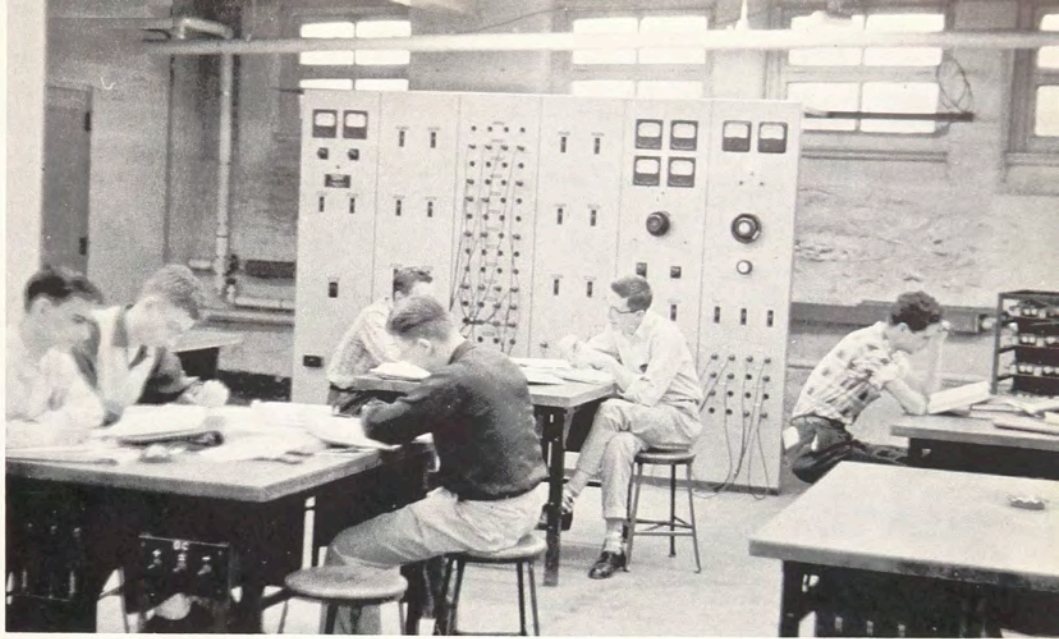

# Freshmen



*First row:* William Butts, Kenneth Stanley, Alfred Gutzmer. *Second row:* Henry Sheldon, Douglas Strait, Dwight Kitchen, Samuel Attardo, Jr., James Burns, Robert Kowalski, William O'Brien, Conrad Bult.



*First row:* Daniel Schmitt, David Jones, Curtis Waasdorp. *Second row:* Melvin Marion, J. Keith Johnson, Richard Repass, David Longhenry, Harry Beardsley, Gerald Brown, Richard Judd, Donald Keagle.



*First row:* Leo Maring, Ronald Shoemaker, Raymond Merry. *Second row:* William Stockfield, Ronald Jansen, Raymond Thompson, Frederick Anderson, Emil Bedner, Richard Verstraete, John Carter.

*First row:* Robert Sanderson, Stephen Russick. *Second row:* Albert Pymm, Bruce Barclay, Richard Sobus, Thomas McMahon, John Schwartz, Edward Prince, Edwin Lindskoog, John Rice, Donald Watson.



*First row:* James Coleman, Anthony Montanarella. *Second row:* Alan Melkerson, Robert Spink, Jerry Huffman, Lee Cooper, Thomas Michaels, Robert Kroboth, James Slattery.



*First row:* Kermit Reid, Jr., Raymond Wright. *Second row:* Richard Terry, William Roeger, Lawrence Viele, Jr., Edward Hipp, Jack Dietter, Herman Heidorn, Gerald Meister.



*First row:* James Rutan, Kendall Seybolt. *Second row:* Philip Ferguson, Frank Augonis, John Engel, Lee Austin, Bernard Houlihan, Dennis Hajzak, Douglass Ott.



# Second Year



ABRAMOWICZ, RICHARD W. — Rochester, New York  
 AGRESTA, RALPH L. — Rochester, New York  
 ANDERSON, RICHARD N. — Albion, New York



ANDERSON, ROGER W. — Rochester, New York  
 ATWATER, CHARLES R. — Rochester, New York  
 BALL, ROBERT F. — LeRoy, New York



BANDOSKI, STANLEY J. — Springfield, Massachusetts  
 BECKER, CHARLES M. — Webster, New York  
 BOEHM, WILLIAM C. — Long Island, New York



BOUCHER, ROLLAND E. — Rochester, New York  
 BRAMER, DONALD W. — Rochester, New York  
 CAMPANOZZI, FRANK L. — Rochester, New York



CAMPBELL, ALLEYNE R. — Wellsboro, Pennsylvania  
 CLARK, PETER S. — Great Neck, New York  
 COLWELL, CHARLES E. — Rochester, New York



COMREY, BRYSON C. — Rochester, New York  
 CORCORAN, RICHARD E. — Yonkers, New York  
 CRANE, DAVID E. — Rochester, New York



CRIPPS, LEROY — Rochester, New York  
 DOMBROSKI, FRANK C. — Elmira, New York  
 DORFF, CHARLES P. — Rochester, New York

# Second Year

DOYLE, JOHN D. — Winsted, Connecticut



FARASH, WILLIAM — Rochester, New York

FRENCH, ROBERT G. — Rochester, New York



FREY, ROBERT A. — Vestal, New York

GREENHAGLE, KARL — Corfu, New York

HAAS, ALFRED R. — Rochester, New York



HAYDON, OSBORNE — Port Clinton, Ohio

HEDGES, JOHN W. — Snyder, New York

HOFFMAN, ROGER W. — Rochester, New York



HUFF, DAVID N. — Churchville, New York

JUSTIN, RICHARD A. — Lyons, New York

KELLY, WILLIAM J. — Rochester, New York



LANGDON, JOHN L. — Ithaca, New York

McLACHLAN, WALTER M. — Ravenna, Ohio

McMAHON, JAMES D. — Rochester, New York



McWHARF, ROBERT M. — Wolcott, New York

MAIER, GEORGE — Rochester, New York

MAIER, GOTTFRIED H. — Wappinger Falls, New York



MARTIN, RONALD C. — Fairport, New York

MARTIN, MAURICE J. — Rochester, New York

MATTISON, CHARLES J. — Rochester, New York



# Second Year



MELKERSON, CARROLL A. — Jamestown, New York  
 MERZ, SAMUEL S. — Guilford, Connecticut  
 MORGAN, DAVID W. — Campbell, New York



NAYMAN, FRANCIS S. — Albion, New York  
 OLSON, THOMAS A. — Rochester, New York  
 PACKARD, WILLIAM E. — Rochester, New York



PHILLIPS, RICHARD E. — Auburn, New York  
 PIAZZA, THOMAS R. — Rochester, New York  
 SLOAT, DONALD E. — Athens, Pennsylvania



SMITH, RICHARD R. — Spencerport, New York  
 STANCHAK, ANDREW — Sayre, Pennsylvania  
 STEIN, JOHN C. — Sayre, Pennsylvania



SULLIVAN, JERE F. — Hornell, New York  
 SUTTON, PAUL C. — Dansville, New York  
 TILL, JOHN E. — Rochester, New York



VORCE, HAROLD T. — Menands, New York  
 WARD, RICHARD A. — Webster, New York  
 WEBER, RONALD L. — Rochester, New York



WHITE, DONALD E. — Spencerport, New York  
 WICKS, RICHARD E. — Oakfield, New York  
 WILLIAMS, ROGER E. — Jamestown, New York



WINDSOR, JOHN A. — Fairport, New York  
 WITZEL, THOMAS A. — Rochester, New York  
 ZIGADLO, JOSEPH P. — Auburn, New York

# Seniors Associate in Applied Science

ALEXANDER, DEAN G. — Rochester, New York  
 BAUER, RICHARD A. — Elmira, New York  
 BERNHARD, ROBERT H. — North Bergen, New Jersey

BOWDEN, THOMAS W. — Rochester, New York  
 BRADY, TERENCE W. — Rochester, New York  
 CALCAGNO, JOSEPH S. — Parma, New York

CAPERTON, ALLEN T. — Front Royal, Virginia  
 CIRAFISI, RUDOLPH C. — Rochester, New York  
 DICKINSON, PAUL F. — North Rose, New York

ELLSWORTH, ROGER B. — Rochester, New York  
 FADDEN, ROBERT A. — Oswego, New York  
 GOTTSHALL, PAUL L. — Dundee, New York

JAMES, DONALD N. — New Albany, Indiana  
 JERMYN, THOMAS A. — Rochester, New York  
 KNIGHT, JOHN F. — Rochester, New York

KOWALSKI, ROBERT S. — Rochester, New York  
 LOUX, EDWARD P. — Waverly, New York  
 LURZ, ROBERT F. — Rochester, New York

MARTIN, EDWARD L. — Rochester, New York  
 MAYER, JOHN C. — Rochester, New York  
 MAYER, RICHARD G. — Utica, New York

MITIN, NICHOLAUS — Rochester, New York  
 NAGGER, SERGE C. — Paris, France  
 NIER, RICHARD E. — Rochester, New York



# Seniors Associate in Applied Science



NORSEN, GEORGE G. — Scottsville, New York  
 ORMISTON, HARRY C. — Horseheads, New York  
 PALAMAR, PETER — Rochester, New York



PARTIS, DONALD C. — Rochester, New York  
 PATRIDGE, GEORGE R. — Oswego, New York  
 RICE, ROBERT H. — Rochester, New York



RYAN, THOMAS P. — Corning, New York  
 SALZER, WILLIAM E. — Point Pleasant, New York  
 SCHIFANO, SALVATORE L. — Jamestown, New York



SMITH, ROBERT E. — Elmira, New York  
 SMITH, ROGER K. — Rochester, New York  
 SWANSON, LEE H. — Mount Upton, New York

# Fourth Year



BLAKE, BARRY F. — Ontario Center, New York  
 BORRELLI, ROBERT — Rochester, New York  
 BURKHARDT, JAMES R. — Rochester, New York



CAPITANO, JOSEPH L. — Buffalo, New York  
 DELANEY, DAVID L. — Rochester, New York  
 DONOVAN, BERNARD — Rome, New York



ELLIS, DONALD E. — Kenmore, New York  
ELSBREE, WILLIAM F. — Oxford, New York  
ENGARD, WALLACE J. — Rochester, New York

FLAHERTY, THOMAS J. — Utica, New York  
FLYNN, GEORGE P. — Niagara Falls, Ontario  
GUTZMER, RICHARD F. — Rochester, New York

HESELSON, STUART L. — Elmira, New York  
HUTHMACHER, JOHN E. — Rochester, New York  
LAFOREST, JOHN D. — Faust, New York

LANIAK, DAVID K. — Rochester, New York  
MARX, DONALD V. — Buffalo, New York  
MESSANA, VICTOR P. — Rochester, New York

OKONIEWSKI, JOHN S. — Binghamton, New York  
PALMIERI, JOSEPH N. — Rochester, New York  
POLITO, LOUIS J. — Rochester, New York

REYNOLDS, HOWARD J. — Munnsville, New York

SCHOEPP, DONALD B. — Kingston, New York

SMITH, ROBERT F. — Albany, New York  
STECHEER, JOHN P. — Rochester, New York  
TERSEGNO, HENRY W. — Waverly, New York

VANBILLIARD, LOWELL A. — Windsor, New York  
WALDRON, LESLIE F. — Rochester, New York  
WURTZ, JAMES N. — Rochester, New York



# Seniors Bachelor of Science

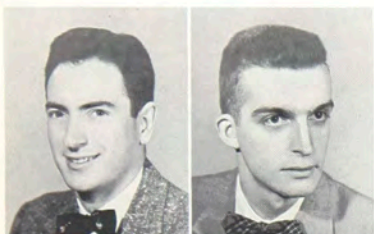

**BARSELL, HOWARD J.**  
Rochester, N. Y.  
Intramural Baseball; Basketball;  
Bowling; E. S. A.

**BENDER, JAMES W.**  
Rochester, N. Y.



**BOWEN, BRUCE D.**  
Rochester, N. Y.  
Intramural Volleyball

**BULT, JOHN F.**  
Rochester, N. Y.  
E. S. A.; Student Council; Intra-  
mural Basketball



**CLARK, ROBERT J.**  
Vestal, N. Y.  
Radio Club

**ERBELDING, JOHN C.**  
Churchville, N. Y.  
Student Council; Intramural Bas-  
ketball

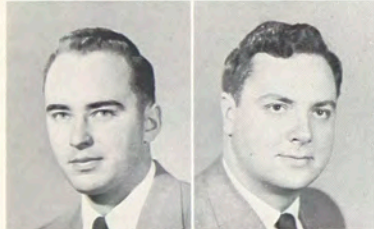

**GREEN, ROBERT E.**  
Lisbon, N. Y.  
Student Council Budget Commit-  
tee; Electrical Club

**KRUSE, WILLIAM E.**  
Rochester, N. Y.



**KUCZMANSKI, NORMAN**  
Buffalo, N. Y.

**OZMINKOSKI, JOHN R.**  
Rochester, N. Y.  
Intramural Basketball; Volleyball;  
Softball; E. S. A.



**PETZ, JOHN R.**  
Webster, N. Y.  
Theta Gamma

**PLAYFOOT, KERWIN C.**  
Horseheads, N. Y.

**ROBSON, JOHN S.**  
Fairport, N. Y.  
Intramural Softball; Intramural  
Basketball; E. S. A.

**SCIARABBA, FRANK J.**  
Rochester, N. Y.



**SHEDD, RICHARD E.**  
Rochester, N. Y.  
E. S. A.; Fencing

**SIEBACH, MARTIN J.**  
Gloversville, N. Y.  
Wrestling; Theta Gamma



**SILKMAN, FRANK P.**  
Waverly, N. Y.  
Baseball (Captain); Letterman's  
Club (President) Athletic Board of  
Control; E. S. A.

**THOLSTRUP, CHARLES H.**  
Rochester, N. Y.  
Sigma Theta Gamma; E. S. A.



**TUTTOEBENE, PAUL L.**  
Rochester, N. Y.  
Intramural Basketball; Volley-  
ball; E. S. A.

**VAUGHN, ROBERT A.**  
Elmira, N. Y.  
Intramural Sports; E. S. A.



**WEMETT, PAUL A.**  
Rochester, N. Y.  
Radio Club

**ZARCONE, CARL J.**  
Rochester, N. Y.  
Intramural Basketball; Intramu-  
ral Volleyball; Intramural Base-  
ball; E. S. A.



# FOOD ADMINISTRATION



Most of us realize the importance of food for the preservation of the human body's energy and growth. We recognize it as the prime necessity of life. But few of us realize that to a large extent, our health is in the hands of dietitians, chefs, food managers, stewards and a large army of people who prepare food for consumption outside of the home. There are thousands of restaurants, cafeterias, clubs, hospitals, schools, and other establishments in this country that cater to the appetites of millions daily. From this we begin to realize that it is a tremendous responsibility to plan menus that are nutritionally adequate, to procure foodstuffs that are of satisfactory quality and to prepare the food in such a manner so as to preserve its vital elements.

The Food Administration Department meets these challenges by preparing students for these large responsibilities. Their proving ground is the school cafeteria and a well-fed faculty and student body attests to their success.

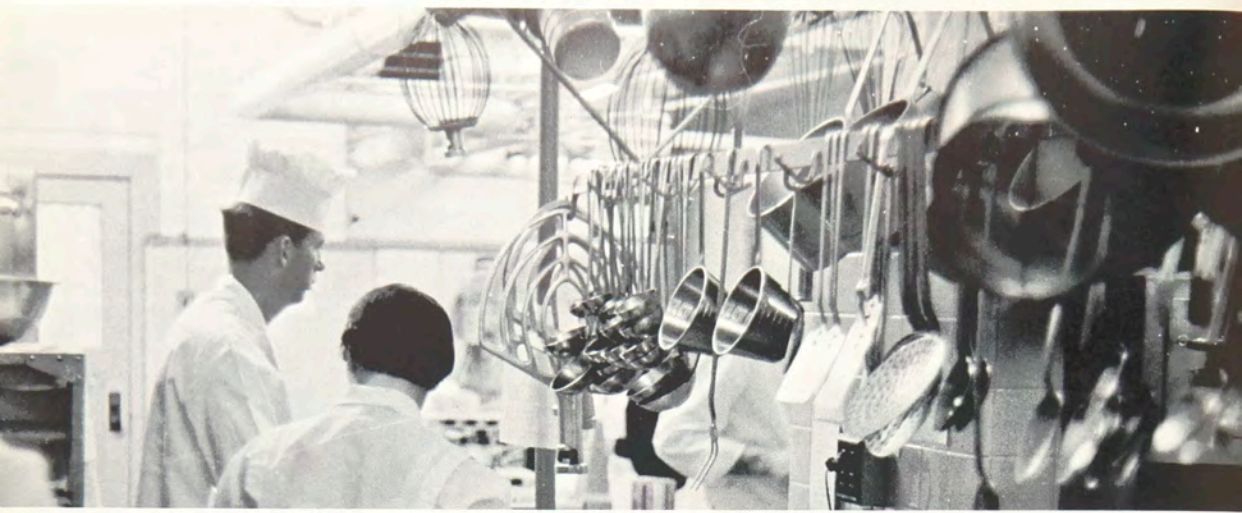

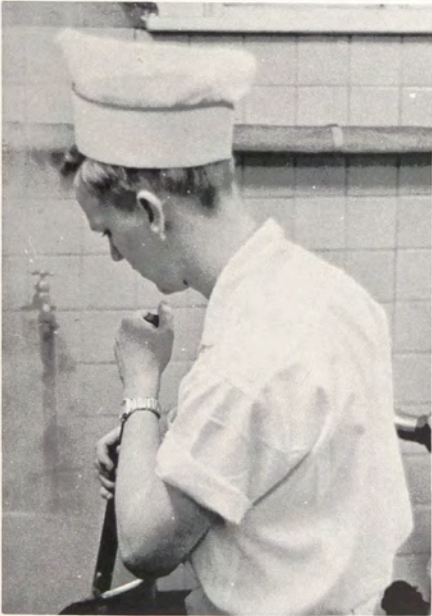

# Freshmen



John Flynn, Kenneth Veneron, Edward McGinn, Kieth Davis, Howard Green, Cynthia Ward, Leslee Davis



Rena Pinsky, Jean Williams, Ruth Walker, Betty Giles, Jean Soles, Carol Verblaw

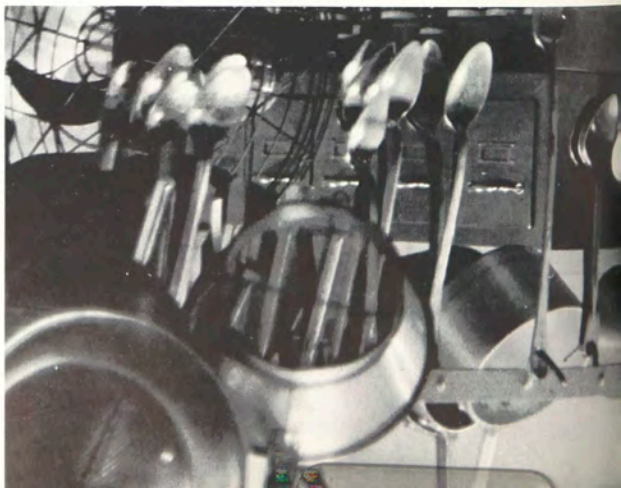

# Second Year

AMEELE, CAROL R. — Ontario, New York

CARLSON, JANIS L. — Warren, Pennsylvania

DAMM, LINDA — Rochester, New York

FRATTA, ALMA B. — Rochester, New York

GUENTNER, ANN E. — Rochester, New York

JOHNSON, ROY F. — Rochester, New York

KAHL, KURT W. — Newburgh, New York

KNIGHT, GAIL M. — Rochester, New York

KRULL, SUZANNA M. — Irving, New York

MATTESON, RONALD L. — North Rose, New York

McCONNELL, ROBERT L. — Pittsford, New York

PANUS, JOSEPH M. — Olean, New York

PETIX, EDWARD M. — Rochester, New York

REEDY, STELLA L. — Holcomb, New York

SHANNON, BARBARA J. — Watertown, New York

TOWN, IVAN L. — Kennedy, New York

VERDEHEM, Carolyn J. — Geneva, New York

WOLFE, RAELE J. — Barker, New York

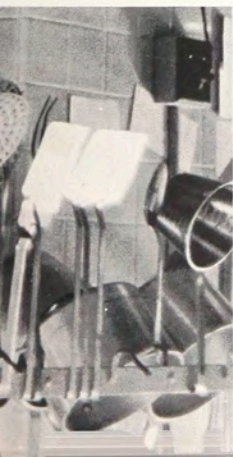

# Seniors Associate in Applied Science



BERBER, BARBARA A. — Perrysburg, New York  
 COMPARATO, CAROL E. — New York, New York  
 DYWAN, MARY H. — Massena, New York

HUMPHREY, CAROL E. — Springwater, New York  
 HYDE, CAROL A. — Rochester, New York  
 JEMISON, JEAN P. — Rochester, New York

LAPPAN, BERNADETTE M. — West Henrietta, New York  
 LITTLE, GEORGE B. — Rockingham, North Carolina  
 MAHER, CAROL A. — Rochester, New York

MEAD, LORETTA E. — Westfield, New York  
 MONROE, ROBERT C. — Newburgh, New York  
 NIVEN, SANDRA — Kenmore, New York

RIESS, ARLENE E. — Rochester, New York  
 SCHWARTZ, MICHEAL R. — Belle Harbor, New York  
 TITUS, SYLVIA K. — North Tonawanda, New York

ZANCHE, ARLENE A. — East Rochester, New York

# Seniors Bachelor of Science

CAPONE, ALBERT B.  
 Rochester, N. Y.  
 Student-Council  
 POLETTO, ROSE P.  
 Westfield, N. Y.  
 REENERS, BERNARD F.  
 Macedon, N. Y.





# MECHANICAL

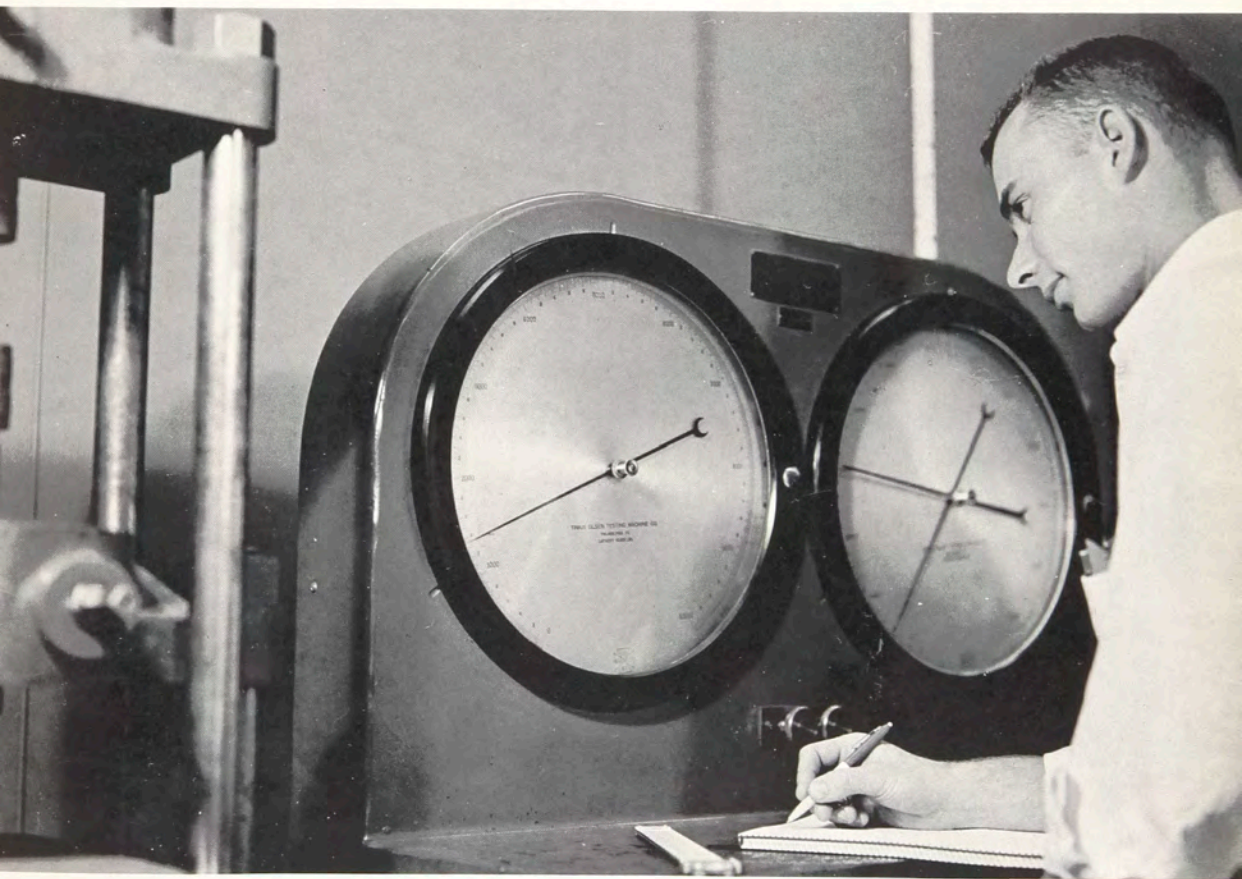

Machines are devices by which we multiply our own physical powers — the hallmark of our modern age. Machines that are massive and small, delicate and rugged, automatic or hand powered; precise instruments capable of measuring infinite light waves or the weighing of tons.

From these static and seemingly lifeless machines comes the knowledge that builds better machines firmly tested by experience of the past. Here then, fertile imagination that applies the performance to the present combines with a courage that will shape the course of the future.

The students in the Mechanical Department are occupied in learning the “tricks” of their trade so that they may become the technological leaders of tomorrow. Impressive is the role that the equipment in this department plays. More impressive yet is the role that skillful instructors play in insuring that these students will take their places as far-sighted engineers of the future in an industrialized society — a society possessing newer and greater achievements in the realm of mechanics.



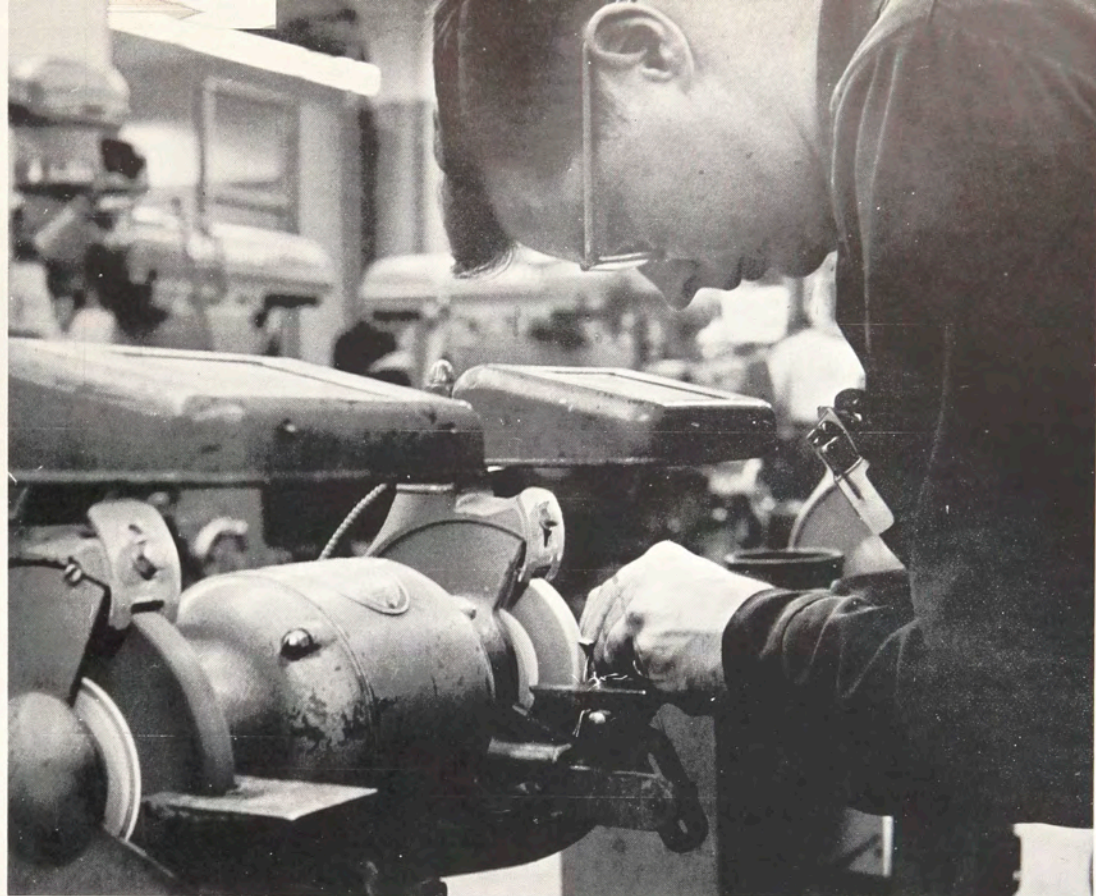

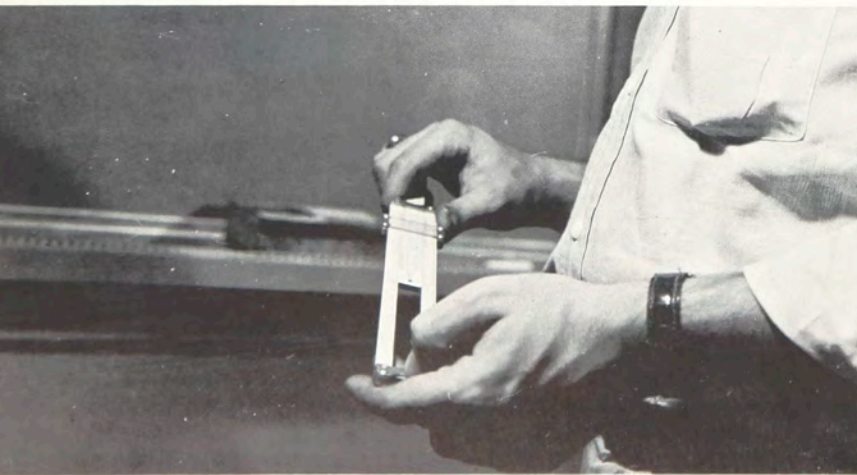

# Freshmen



*First row:* William Ratcliffe, Deborah Baker, James Dollar, George Johnston. *Second row:* Richard MacDonald, William Ruoff, Hillis Wilson, Douglas Cullen, William Thompson, Ronald Gale, Carlton Campbell, Roger Aceto.



Edward Conley, Gordon Gutzmer, Charles Maginness, Albert Nunn, Patrick O'Donnell.

Lubomir Szmigel, Robert Herrema, Allen Herbst, John Burnell, Robert Malinowski, John Beusch, William Halldow, Kenneth Ferries.



*First row:* Donald Ochar, Richard Gilzow, Robert Rolly. *Second row:* Warren Harrington, Jack Ford, Lawrence Alman, Richard Linder, William Boff, Clarence Tucker, John Rector, James Reuther.



*First row:* Harry Butcher, Richard Lang. *Second row:* Roger Yonkin, William Briggs, John Young, Angelo Cometa, Frederick Lauer, Jr., James Catalfamo, Ronald Reph, David Adams, Louis Adduci.



Dennis Roberts, Joseph Polizzi, William Westcott, Thomas Smith, Askolos Goncarous, William Vick, Harold Zilka.

# Second Year

ALLIS, ROBERT F. — Rochester, New York  
ANTONIETTI, RENO M. — Olean, New York  
ATHAWES, WILLIAM H. — Penn Yan, New York

ATKINSON, LA VERNE C. — Holley, New York  
BARCLAY, GEORGE D. — Rochester, New York  
BARNETT, ROBERT T. — Rochester, New York

BAUER, FREDERICK — Rochester, New York  
BENETTI, ROBERT J. — Webster, New York  
BOLOGNA, ROBERT A. — Manchester, New York

BOSTJANCIC, JOSEPH J. — Strabane, Pennsylvania  
BOTSFORD, CHARLES E. — Rochester, New York  
BRANCH, ROBERT J. — Rochester, New York

BROWN, FRED — Riverhead, New York  
CARDILLO, ARNOLD E. — Holley, New York  
CARNELL, HAROLD R. — Ontario, New York

CHASE, WILLIAM A. — Weedsport, New York  
CLARK, RANDOLPH L. — Perry, New York  
COMPTON, WILLIAM R. — Weedsport, New York

CULOTTA, C. GARY — Rochester, New York  
DEM KOVICH, ROBERT J. — Endicott, New York  
DOMBROSKI, EDWARD J. — Elmira, New York

DOSTMANN, HARRY A. — Churchville, New York  
DRAUGELIS, VAIDEVUTIS C. — Rochester, New York  
EYSVOGEL, JOHN R. — Rochester, New York



# Second Year



FLECK, THOMAS J. — Rochester, New York  
 GANZE, RONALD A. — Williamson, New York  
 GARDONE, ANTHONY J. — Rochester, New York



GEHRLEIN, GERALD J. — Rochester, New York  
 GERSTNER, GLEN H. — Pittsford, New York  
 GORMLY, JOHN F. — Rochester, New York



GRONQUIST, GARY A. — Jamestown, New York  
 JOHNSON, KENNETH M. — Panama, New York  
 KELLOGG, RONALD S. — Willseyville, New York



KESSEL, AMASA R. — Saginaw, Michigan  
 KITCHEN, RICHARD — East Rochester, New York  
 KOEHN, DAVID E. — Berkeley, California



LANDERS, PAUL O. — Auburn, New York  
 LEHMANN, ROBERT P. — Rochester, New York  
 LEICHT, JAMES V. — Rochester, New York



LOHARMBY, JAMES D. — Poughkeepsie, New York  
 LOHR, ROBERT L. — Seneca Falls, New York  
 LUCEY, RICHARD A. — Mohawk, New York



MANNING, DAVID F. — Rochester, New York  
 MARTIN, RICHARD J. — Rochester, New York  
 MASTERSON, FREDERIC K. — Rochester, New York



MATTKE, JUERGEN — Rochester, New York  
 MILLER, LEO H. — Penfield, New York  
 MOORE, HARRINGTON — Acton, Massachusetts



# Second Year

MYSLOW, THOMAS P. — Albany, New York

PAULSON, WENDELL F. — Perry, New York

PETTRONE, FRANK G. — Rochester, New York

PLANT, ROGER M. — Rochester, New York

PREY, CHARLES I. — Salamanca, New York

QUINCEY, JAMES E. — Spencerport, New York

RANDAZZO, SAMUEL T. — Rochester, New York

RUDMAN, ROBERT E. — Brockport, New York

SALMON, GERALD F. — Penfield, New York

SAUNDERS, ROBERT E. — Richburg, New York

SAVAGE, THOMAS R. — Fulton, New York

SEARLES, HOWARD T. — Geneva, New York

SELDOWITZ, HYMAN L. — Rochester, New York

SLAVNY, HAROLD J. — Rochester, New York

SMITH, LARRY D. — Spencerport, New York

SOURES, NICHOLAS C. — Rochester, New York

STASKIN, EUGENE L. — Pittsfield, Massachusetts

TORRELLI, ROHALD P. — Rochester, New York

VOCK, RICHARD C. — Thoresa, New York

VOELKER, ROGER H. — Rochester, New York

WALTER, JAMES A. — Milan, Pennsylvania

WEICHENTHAL, DARREL C. — Stanley, New York

WILDRICK, DEAN E. — Cuba, New York

WILSON, WILLIAM A. — Rochester, New York

WYSOCARSKI, JOHN R. — Rochester, New York



# Seniors Associate in Applied Science



ALBISTON, JOHN M. — Rochester, New York  
 ANAS, GEORGE F. — Worcester, Massachusetts  
 AUSTIN, RICHARD C. — Rochester, New York



BAADE, RICHARD K. — Fairlee, Vermont  
 BARRETT, WILLIAM A. — Rochester, New York  
 BASTIAN, DONALD G. — Lyons, New York



BROCKHUIZEN, THEODORE A. — Holley, New York  
 BUSHART, MELVIN J. — Marion, New York  
 BUTTERFIELD, NEIL O. — Elmira, New York



CLAPP, JOHN L. — Wellsville, New York  
 CLEVELAND, GARY J. — Rochester, New York  
 CONWAY, ROBERT W. — Rochester, New York



EASTERLY, DONALD O. — Gloversville, New York  
 EBLACKER, JOHN A. — Rochester, New York  
 EISELE, FRANK J. — Rochester, New York



EISWERTH, CHARLES R. — Endicott, New York  
 EMINHIZER, DONALD W. — Bellefonte, Pennsylvania  
 FANTUZZO, JOSEPH — Rochester, New York



FETTEROLF, HARRY D. — Geneva, New York  
 FORMAN, JAMES D. — Webster, New York  
 GIBSON, HAROLD R. — Rochester, New York

# Seniors Associate in Applied Science

GUTMAN, TOM — Forest Hills, New York  
 HERMAN, DANIEL E. — Rochester, New York  
 VANE, RODNEY D. — Ontario, New York

JOHNSON, JOHN L. — Avon, New York  
 JONES, ROBERT E. — Rochester, New York  
 KARIAN, CHARLES — Troy, New York

KING, MERRITT T. — Sayre, Pennsylvania  
 KOWALSKI, FRANK J. — Rochester, New York  
 KRIST, RICHARD E. — Rochester, New York

LAGANELLI, ANTHONY L. — Worcester, Massachusetts  
 LANE, RICHARD G. — Weedsport, New York  
 LATHROP, JOHN C. — Churchville, New York

McGRADY, BERNARD J. — Rochester, New York  
 MACY, FRANK H. — Adams Center, New York  
 MAHONEY, WILLIAM F. — Rochester, New York

MILLER, ROBERT F. — Falls Church, Virginia  
 MONTESANTO, ERNEST C. — Rochester, New York  
 MYKINS, RICHARD W. — Rochester, New York

OBRIEN, THOMAS G. — Canandaigua, New York  
 PHILLIPS, ROBERT B. — Rochester, New York  
 POTTER, ELDRED A. — Canandaigua, New York



# Seniors Associate in Applied Science



PUGLIESE, PATSY J. — Dolgeville, New York  
PUHLITZ, ALBERT F. — Kingston, New York  
RINK, JOSEPH H. — Rochester, New York

TAYLOR, WARREN F. — Rochester, New York  
VOLPE, CHARLES E. — Manchester, New York  
WASS, ERNEST A. — Rochester, New York

WESTFALL, ALVIN H. — Little Valley, New York  
WOODHAMS, BRUCE E. — Rochester, New York  
ZIEGLER, WALTER F. — Olean, New York

## Fourth Year



ALEXANDER, JAMES M. — Rochester, New York  
ATTARDI, ALFONSO S. — Batavia, New York  
BAYCURA, DONALD — Binghamton, New York

CARLSON, RICHARD L. — Friendship, New York  
DI RIENZO, LAWRENCE V. — Rochester, New York  
GAMBLE, WILLIAM A. — Rochester, New York

# Fourth Year

HUSKEY, CONRAD R. — Batavia, New York  
JENTSCH, ALFRED C. — Rochester, New York  
MASTIN, DOUGLAS E. — Avon, New York

MESSMER, ROBERT N. — Rochester, New York  
MODRAK, JAMES P. — Canonsburg, Pennsylvania  
NILSEN, CHRIS F. — Rochester, New York

OLLENDORF, STANFORD — Brooklyn, New York  
OSBURN, RICHARD A. — Rochester, New York  
RABJOHNS, WILLIAM H. — Spencerport, New York

REFFUE, JAMES G. — Gloversville, New York  
REID, GEORGE H. — Rochester, New York  
RICHENBERG, RICHARD E. — Batavia, New York

ROTH, CARL A. — Batavia, New York  
RYAN, RICHARD S. — Bolivar, New York  
SCHLEMMER, KARLE B. — Rochester, New York

SMITHKA, BERNARD F. — Binghamton, New York  
STENGLEIN, WILLIAM A. — Rochester, New York  
STEPHENS, ROBERT W. — Rochester, New York

TAILLIE, GORDON P. — Williamson, New York  
VENTURA, JOHN D. — Rochester, New York  
WITTE, HANS P. — Rochester, New York



# Seniors Bachelor of Science



HENDLER, HAROLD E.  
Wilkes-Barre, Penn.  
Sigma Theta Gamma (Social  
Chairman) Choralliers (President)  
Inter Org; Men's Glee Club;  
M. S. A.



ASELTA, JOHN A.  
Utica, N. Y.  
M. S. A.; Newman Club



BETLER, LARRY B.  
Mayfield, N. Y.  
M. S. A.



CLARK, RICHARD A.  
Seneca Falls, N. Y.  
Ski Club; Sigma Theta Gamma;  
Band



DOERNER, DONALD G.  
Rochester, N. Y.  
M. S. A. (President and Treas-  
urer) Student Council (Budget  
Committee) Newman Club; In-  
tramural Softball; Intramural Bas-  
ketball



ELLIS, BLAINE K.  
Vestal, N. Y.  
M. S. A.



GERMAIN, FRANK J.  
Lancaster, N. Y.  
M. S. A.; Newman Club



GLINSKI, ROBERT L.  
Rochester, N. Y.  
M. S. A.; Ski Club (Vice-President)  
Archery Club



GOPOJAN, HAIG  
Binghamton, N. Y.  
M. S. A.



GREISSINGER, ROBERT A.  
Kenmore, N. Y.



HENDERSON, JOHN T.  
Rochester, N. Y.

KINNEG, PHILIP B.  
Dansville, N. Y.

MAYER, JOHN A.  
Buffalo, N. Y.

MIRCHIN, SEYMOUR  
Bronx, N. Y.

MURRAY, H. JOSEPH  
Rochester, N. Y.  
Sigma Theta Gamma; M. S. A.

PERRETTA, MICHAEL L.  
Utica, N. Y.  
Ski Club (President) M. S. A.;  
Varsity Tennis

SCHTIKI, GEORGE A.  
Utica, N. Y.  
Theta Gamma; Student Council,  
Newman Club; Spring Weekend  
(Chairman)

STANISLAWSKI, JOHN F.  
Buffalo, N. Y.  
Sigma Theta Gamma; Newman  
Club; M. S. A.

VOISNET, WILLIAM F.  
North Tonawanda, N. Y.

WRIGHT, ROBERT A.  
Endicott, N. Y.  
S. C. A. (Vice President) Chor-  
alliers; M. S. A.; Intramural Stu-  
dent Club

WRIGHT, ROGER W.  
Dansville, N. Y.  
Lettermen's Club; Baseball; Chor-  
alliers; M. S. A.



# PHOTOGRAPHY

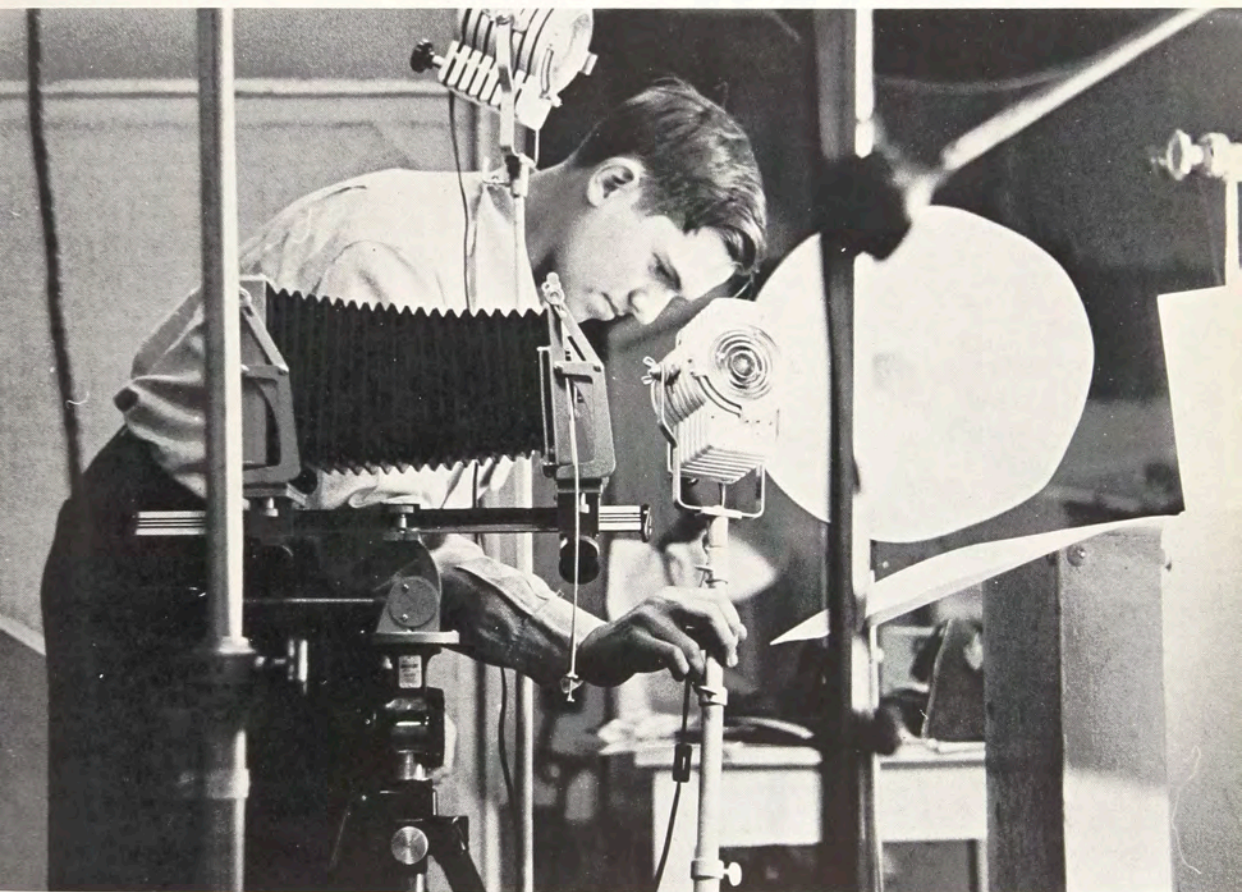

Photography is far more than a way of getting a picture of a baby. It is a means of recording and reproducing an image of anything that our eyes can see and many more that our eyes cannot detect—all captured in the light sensitive grains of a photographic emulsion to form a permanent record. The photographic student requires the sensitive eye of the artist and the technical ability of the scientist if he is to achieve outstanding proficiency in his chosen field. This department is fortunate in the fact that it is located in the photographic center of the world. It can, therefore, provide unparalleled facilities for the development of those talents.

Whether the student ventures into professional photography or photographic technology, he can be assured that he will have opportunity to learn, at first hand, the most recent developments. These developments may be applied under the tutelage of many outstanding instructors and experts in the field.

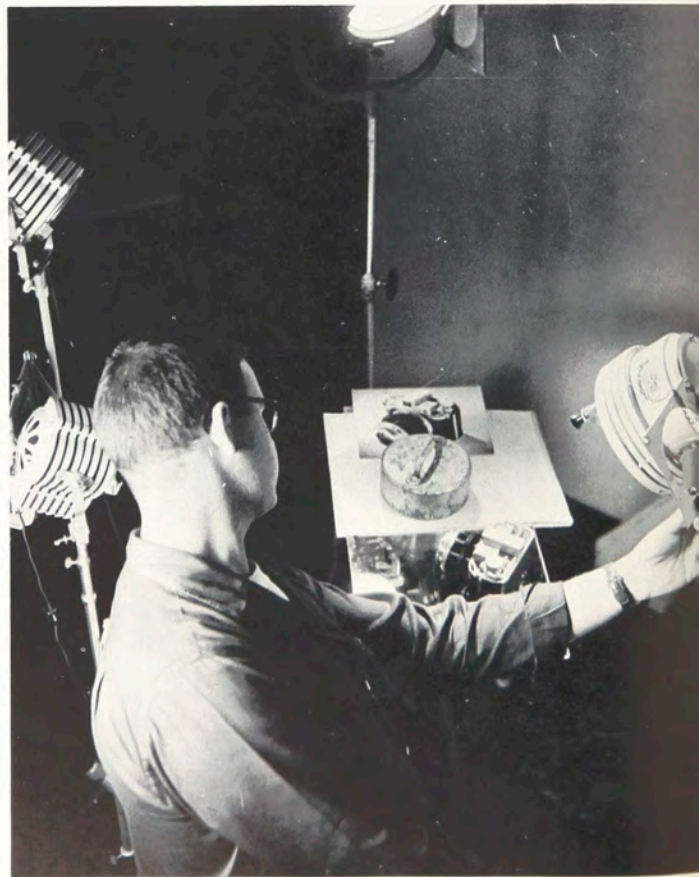



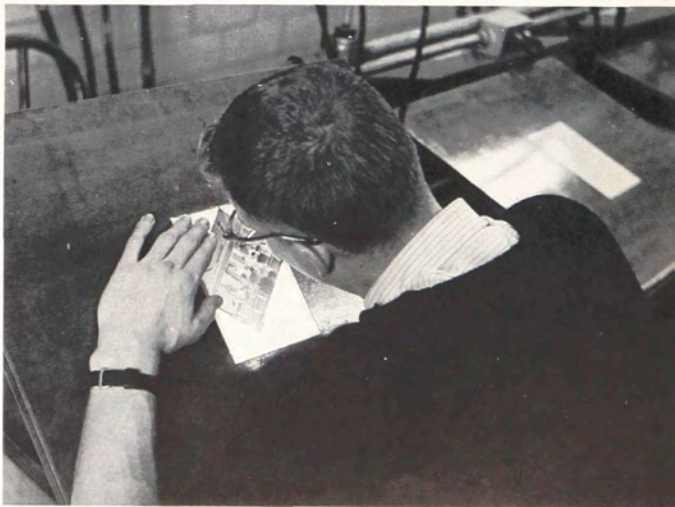

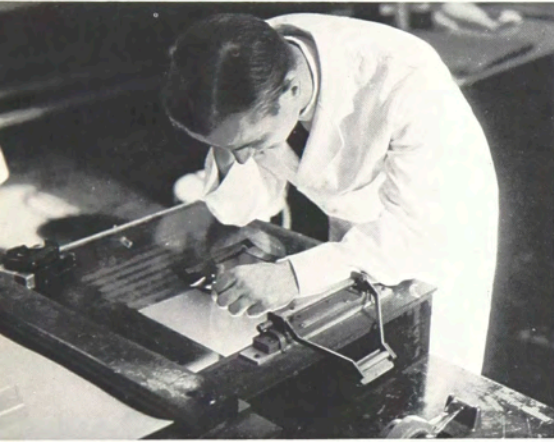
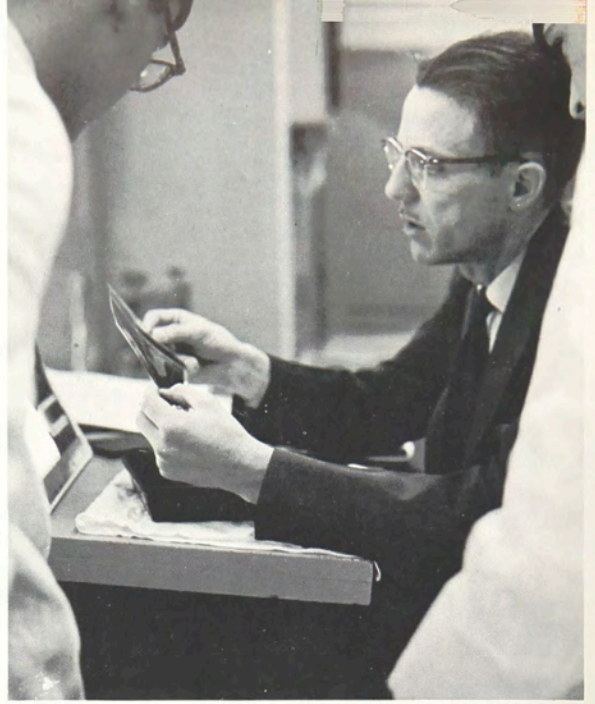

# Freshmen

*First row:* Ronald McNally, Jeanette Sheldon, Norman Pruett, *Second row:* Charles Krohn, Ronald Huston, William Streeter, Robert Anderson, George Stein, Daniel Ruffle, Lawrence Pietraszelo



*First row:* Welty Trout, Robin Watson, *Second row:* Leonard Solomon, Cromwell Schubarth, Conrad Martin, Manuel Whittaker, Rudolph Woltner, Jack Wannenwetsch, Paul Snell, John Wettermann

*First row:* Robert Glasheen, Benjamin Bromiley, Phil Morgan, *Second row:* Albert Vallone, Richard Bitely, Jim Chasse, Owen Butler, Richard Isham, Charles Loescher, Herbert Goldberg



*First row:* Larry Axelrad, Herman Hermanson, Weston Kemo, *Second row:* Peter Gajarsky, Larry Buss, Irv Teibel, Douglas Thayer, David Anderson, Jack Solomon, Robert Blakenburg

# Freshmen



*First row:* James Dunnell, Jr., Thomas Iten, Richard Schmidt, *Second row:* Ronald Nelson, Fred Roske, Frederick Guevara, Richard Burkhart, Barry Christie, Victor Curtis, Eric Anderson, Melvyn Kruger

Richard Springs, John Winchell, Anthony Piechnik, John O'Connor, Herbert Ferguson, Kenneth Day, Gabriel Felice, Brian Shields, George Crompton



Gerald Graham, Robert Wallace, John DeCampi, Cecil Burgess, Robert Hood, John Cavanaugh, Ronald Stenglein



# Seniors

## Associate in Applied Science

ALKOFFER, JAMES S. — Libertyville, Illinois

ALTHEN, WALTER W. — Rochester, New York

ANTOS, GERALD J. — Buffalo, New York

ARCHAMBAULT, MURICE A. — Nashua, New Hampshire

BARTELS, HENRY E. — Glen Head, New York

BIRBIGLIA, LAWRENCE E. — Rochester, New York

BROWN, ROBERT E. — Rochester, New York

BOBBE, RICHARD M. — Chicago, Illinois

BUCK, PAUL S. — Philadelphia, Pennsylvania

BUNNELL, PETER C. — Poughkeepsie, New York

BURROUGHS, HENRY B. — Conway, South Carolina

BUSHER, JOHN R. — Southington, Connecticut

CHAMBERLAIN, ROBERT C. — Canton, Ohio

CIOCCO, ARTHUR R. — Amsterdam, New York

COHN, IRWIN D. — New York, New York

COLEMAN, DONALD E. — Smethport, Pennsylvania

COPPIN, MAURICE D. — North Tonawanda, New York

CROWE, ROBERT J. — Demarest, New Jersey

DAVIDSON, DARWIN K. — Newburgh, New York

DAVIES, JOHN D. — Suffern, New York

DE FRAHN, HOWARD J. — Sayre, Pennsylvania

DOWNS, JAMES H. — Rochester, New York

EARHARDT, CHRIS H. — East Aurora, New York

EHRlich, GEORGE B. — Brooklyn, New York

FIGLIOLI, ROBERT A. — Bancol, Pennsylvania

FREDERICK, LESLIE C. — Arlington, Massachusetts



# Second Year

FYFE, PAUL C. — Rochester, New York

GELINEAU, HARRY R. — Auburn, Massachusetts

GOTZ, MYER — Rochester, New York

GREEN, BENJAMIN D. — Paterson, New Jersey

GRIFFING, FRED C. — Long Island, New York

GROVE, KEITH L. — Colorado Springs, Colorado

GRUNSINGER, ROBERT O. — Louisville, Kentucky

HAMMARLUND, ROGER T. — Freeport, New York

HARDEE, CECIL M. — Morgan City, Louisiana

HILLER, WILLIAM N. — Wilmington, Delaware

HOBBS, BAYLISS E. — Sanford, Maine

HOEFFLER, BUCKY P. — East Greenwich, Rhode Island

HORINE, RANDOLPH, — Westminster, Maryland

IRWIN, WILLIAM B. — East Rochester, New York

JOHNSTONE, RONALD B. — Saugerties, New York

LENTZ, LUTHER E. — Harrisburg, Pennsylvania

KELLY, DAVID C. — Darien, Connecticut

KING, FRED A. — Winona Lake, Indiana

KOHLER, ROBERT J. — East Rochester, New York

LOCKWOOD, HAROLD E. — Wolcott, New York

LUEHRMAN, DAVID C. — College Heights, Maryland

MANHARDT, JOHN R. — Buffalo, New York

MARCHAEL, JAMES L. — Des Moines, Iowa

MARSHALL, JAMES W. — Jeffersonville, Ohio

MASLOW, MARVIN — Bronx, New York

METEYER, ROBERT L. — Rochester, New York

MOORE, MORRILL H. — Cheshire, Connecticut

NELSON, EUGENE A. — Bushnell, Florida

PAVELLE, ARTHUR — Mount Vernon, New York



PAYNE, ROBERT W. — Dewitt, New York

PHELAN, LEE F. — Rochester, New York

PILSKALNS, ANDREW V. — Rochester, New York



PFOUTZ, RAY W. — Temple City, California

PORTERFIELD, ROBERT E. — Hampstead, Maryland

REEVES, ROBERT B. — Islip, New York



RITTENSHAUSEN, ARTHUR W. — Jeffersonville, New York

ROWINSKI, DAVID F. — Torrington, Connecticut

RUPP, JANICE A. — Hamilton, Ohio

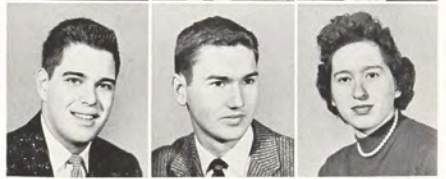

SAHLIN, GERARD P. — Rockville Centre, New York

SAMARDGE, NICHOLAS J. — Maple Heights, Ohio

SCHOON, ALVIN W. — Buffalo Center, Iowa

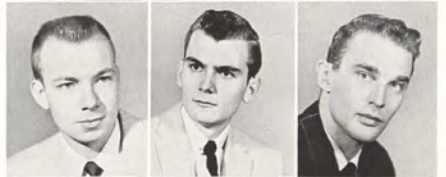

SCUSTER, MYRON W. — Miami Beach, Florida

SEATON, CHARLES R. — Rochester, New York

SIMON, ROBERT N. — Rochester, New York



SNYDER, JACK W. — Johnstown, Pennsylvania

STEWART, RANDALL E. — Fairlawn, New Jersey

SYDNEY, BILL — Bronx, New York



TAYLOR, JOANNE C. — Newtown, Pennsylvania

TORNBERG, ROBERT C. — Rochester, New York

TURNER, SAMUEL E. — Furlong, Pennsylvania



VAN DYKE, DON P. — Pueblo, Colorado

WILSON, ROY J. — New York, New York

YETTER, RICHARD A. — Newton, New Jersey



# Third Year



ALSUP, JOHN D. — West Lake, Ohio



AGRECKY, MICHAEL D. — Ambridge, Pennsylvania

BACCOLI, JOHN — Queens, New York

BESORE, CALVIN H. — Ida Grove, Iowa



CASAZZA, DONALD G. — Bethel, Connecticut

DUNCAN, HOWARD EL — Rochester, New York

FEIGENBAUM, STAN A. — Brooklyn, New York



FOWLES, ROBERT W. — Auburn, Maine

GAGNON, THOMAS E. — Fall River, Massachusetts

GOLDING, ROBERT P. — Hudson, New York



HALL, HOWARD J. — Waterbury, Connecticut

JOHNSON, ALLAN C. — Rochester, New York

KRAUS, WALTER R. — Fairview Park, Ohio



LARAGY, JAMES G. — Rochester, New York

LEVINE, JOSEPH E. — Forest Hills, New York

MAINES, T. RAY — Bushnell, Florida



MAST, W. GERALD — Walnut Creek, Ohio

McALPIN, KENNETH A. — Plant City, Florida

MEIBAUM, ROBERT A. — St. Louis, Missouri



MILLER, ALAN — New York, New York

NAN, GEORGE D. — Dearborn, Michigan

NEFF, ERIC M. — Rochester, New York



PEEK, HERMAN J. — Buffalo, New York  
 ROHRER, DONALD J. — Rochester, New York  
 ROODMAN, CARL — Cleveland, Ohio

ROSETTO, A. W. — Great Neck, L. I., New York  
 RUSSO, JOSEPH P. — Cleveland, Ohio  
 SMALLEY, RHIELA G. — San Jose, California

SYKES, DONALD J. — Buffalo, New York  
 THIELEN, GEORGE I. — Estes Park, Colorado  
 TROTT, JAMES H. — Garden City, New York



# Seniors Bachelor of Science

ALLEN, DAVID R.  
 Buffalo, N. Y.  
 Barracks Council; Reporter  
 (Photo Editor) S.M.P.I.E.; P.S.A.;  
 Yearbook; Movie Productions



BRICE, ROBERT M.  
 Hamburg, N. Y.  
 Fencing; Gamma Phi Fraternity  
 ENGLERT, WILLIAM R.  
 Rochester, N. Y.  
 Camera Club; Photo Student  
 Council

KRAUSS, EDWIN H.  
 Long Island, N. Y.  
 Student Council; Kappa Sigma  
 Kappa (Chaplain) Swimming  
 Club; Techmila; Camera Club;  
 S.H.P.T.E.

REED, CARL N.  
 South Lyon, Mich.



GIBSON, JAMES W.  
 Rochester, N. Y.  
 Camera Club; Photo Student  
 Council; Band

SIMONS, THEODORE J.  
 Syracuse, N. Y.  
 Gamma Phi Fraternity

SKOLNIK, MARVIN B.  
 Balto, Md.  
 Student Council (Parliamentarian)  
 Photo Student Council



HARRIS, ROBERT S.  
 Spencerport, N. Y.  
 Kappa Sigma Kappa; Choir Spring  
 Weekend; President of Mens Dorm  
 Council; Camera Club

WEST, JAMES W.  
 Livonia Center, N. Y.  
 Camera Club; P.S.A. Technical

YOUNG, RICHARD H.  
 Rathdrum, Ida.  
 Photo Student Council; P.S.A.



# Seniors Bachelor of Fine Arts



**BRILL, BARBI**  
 Williamsville, N. Y.  
 Phi Upsilon Phi; Delta Lambda Epsilon; Reporter (Photo Editor) Fencing; Chorahiers

**CHIARENZA, CARL D.**  
 Rochester, N. Y.  
 KEK; Techmila; Inter-Fraternity Council; Delta Lambda Epsilon

**KUHN, DONALD**  
 Kenmore, N. Y.  
 Fencing; Ski Club; Camera Club; Letterman's Club

**LANGLEY, WILLIAM W.**  
 Four Oaks, N. C.  
 Camera Club; Delta Lambda Epsilon; Photo Council; President Men's Dorm; Inter Org.; Student Rep. to Faculty



**DIAMOND, MITCHELL S.**  
 Brooklyn, N. Y.  
 Kappa Sigma Kappa; Techmila; Dramatics Club; International Students; Fencing Team

**HERSHBERGER, DONALD T.**  
 Bedford, Penna.  
 Camera Club; Delta Lambda Epsilon; Ski Club; Fencing

**LINDQUIST, TERRY S.**  
 Jamestown, N. Y.

**MERTZ, JOHN P.**  
 Lewistown, Penna.  
 Delta Lambda Epsilon (Parliamentarian) P.S.A.



**HITCHCOCK, RAYMOND C.**  
 Alfred, N. Y.

**JOSEPHSON, KENNETH B.**  
 Rochester, N. Y.  
 Newman Club

**MEYERS, EDWARD**  
 Rego Park, N. Y.  
 Captain Tennis Team; Tennis Team; P.S.A.; Techmila; Reporter (Assistant Photo Editor) International Student Club; Camera Club

**NICHOLS, DONALD L.**  
 Red Creek, N. Y.



**UELSMANN, JERRY N.**  
 Detroit, Mich.  
 Proctor Men's Residence Hall; International Students Club (President)



# PRINTING



Benjamin Franklin once spoke of a printer's apprenticeship as "the poor man's college." The work of the printer is very interesting, very exacting, and very important. No other achievement has contributed more to the advancement of mankind. No other art serves more universally in all the activities of modern human endeavor. The development of commerce, the sciences, the arts, religion and government — all are made articulate through the assembled types of the printer.

Although there may be some disagreement as to which process is the best, printers all agree that this ancient craft offers a secure and rewarding future. The demand for more, better and cheaper printing seems limitless. In keeping with modern industry, printing methods, materials and techniques are all in a constant ferment of progress. The Department of Printing houses the most modern presses, type casters and other equipment available to keep the student abreast of the latest developments in this, one of the largest of all industries.

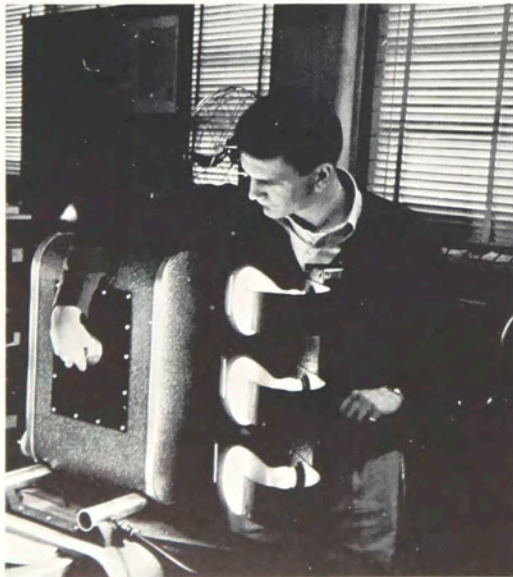
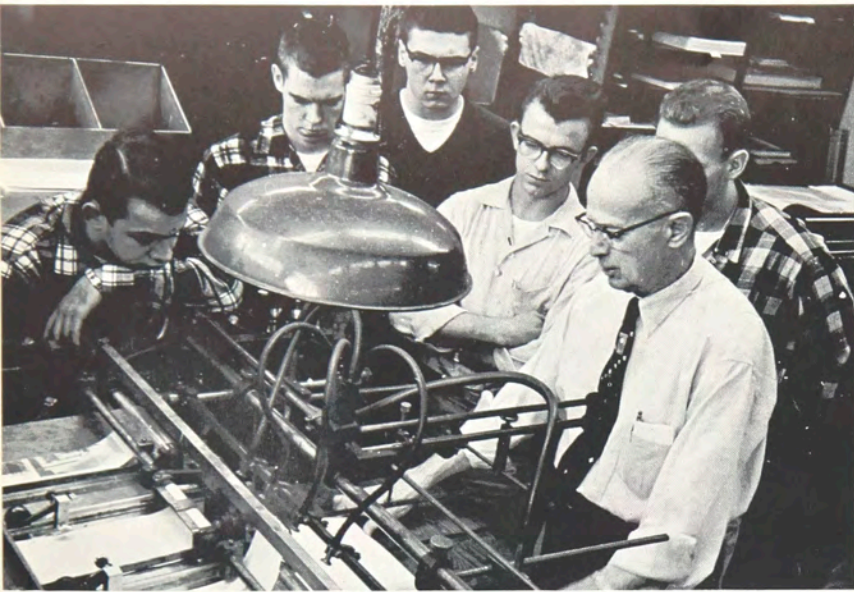

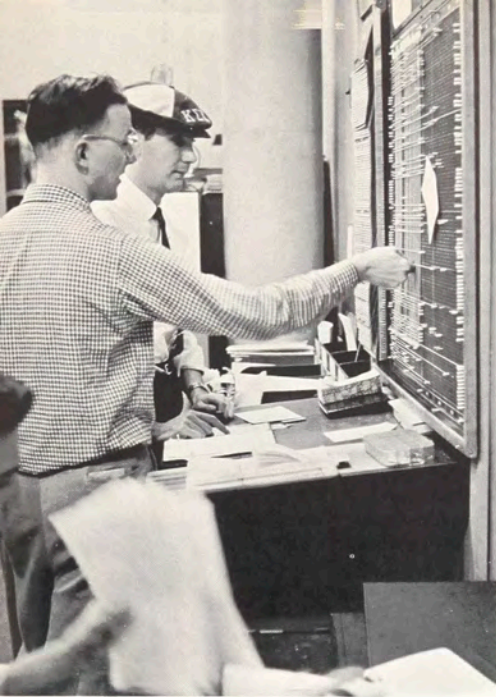



*First row:* Peter Fiasco, Patricia Burke, Robert Grimm, Edward Allen. *Second row:* Martin Cook, James Fortin, David Dill, Wallace Clark, Wesley Bernhardt, William Lewandowski, William Gerling, Paul Cubeta, Jr.

*First row:* Peter Faucetta, Richard Allen, Richard Bensler, Larry Dambrose, William Chapman, LeRoy Britz, Richard Beresford. *Second row:* Alvin Arvio, John Hemmler, Allan Hummel, Robert Beech, John Komara, Richard Beal, George Altman, Edward Hutter.



*First row:* David Farnsworth, Lawrence Levinson, William Hudson, Frank Catanzarite. *Second row:* Edward Gross, Arthur Gardner, Lawrence Gould, Darwin Doss, Richard Johnson, Morris Levy, Thomas LeBar, Richard Johnston.

## Freshmen



*First row:* Stedman Stephens, Arnold Schwartz, Lawrence Ryan, Ronald Solomon. *Second row:* Peter Schuman, Richard Morse, Harry Schionning, Jr., Edward Rydzewski, Bradford Shea, Herbert Schuffenhauer, John Marotto, Kenneth Tornvall.

*First row:* David Vanable, Allan Warner, Jack Pekla.  
*Second row:* Eugene O'Kun, Gene Stuttman, Nicholas Mihazl, Edward McDermott, Robert Schaeffer, Edward Siebert, Ronald Stewart, James O'Byrne, Wayne Scheible.



*First row:* Joseph Sibal, Neil Petrocelli, Stephen Tregnaghi.  
*Second row:* James Treloar, James Howe, Myron Ragofsky, George Mund, William Vicary, Gerald McKee, Donald Novak, Joel Welch.

*First row:* Norman Winkler, Clark Tooly.  
*Second row:* John Herr, Charles Mehr, Rodney Bittenbender, Frederick Bauer, Ward Allis, Paul Stevelman, James Krenek.



*First row:* Rico Buechler, Philip Doherty.  
*Second row:* Jesse Moskowitz, Joseph Ange, William Busan, Martin Borah, Richard Borghi, Seiichi Nishijima, Kenneth Yablon, Jack Kirkendall.

# Second Year



ALDER, ROBERT J. — Brooklyn, New York  
 ALOIA, PAUL — Garden City, New York  
 BAUCUM, HAROLD E. — Mayfield, Kentucky



BERNIUS, MATTHEW D. — Baldwin, New York  
 BLISS, HOWARD B. — Greenwich, Connecticut  
 BOJANOWSKI, RICHARD W. — Argo, Illinois



BRADERICK, JAMES H. — Rochester, New York  
 CLARK, JERRY E. — Shelby, Ohio  
 DEVRIES, C. DAVID — Clinton, New Jersey



DOMINICI, LANDO J. — Norwalk, Connecticut  
 DONDERO, EUGENE J. — Valley Stream, Long Island  
 DOWNS, LARRY — Tenafly, New Jersey



DUKE, GEORGE E. — Fitchburg, Massachusetts  
 EISMAN, PAUL J. — Rochester, New York  
 EKLUND, WAYNE O. — Brockton, Massachusetts



EYBERS, JOHN K. — Falls Church, Virginia  
 FILLMAN, JAMES L. — Springtown, Pennsylvania  
 FLORACK, RONNY E. — Rochester, New York



GMUER, PETER J. — Bergenfield, New Jersey  
 GOLDSMITH, SIDNEY D. — Philadelphia, Pennsylvania  
 GOODMAN, HAROLD — Brooklyn, New York



GOODMAN, HENRY A. — Baldwin, New York  
 GRENZEBACH, PAUL W. — East Cleveland, Ohio  
 GRUSELL, CARL E. — Worcester, Massachusetts



HASSENPLUG, PAUL C. — Johnstown, Pennsylvania  
 HEIDRICH, RONALD A. — Syracuse, New York  
 HILBRECHT, RONALD H. — Buffalo, New York



HUGHES, WILLIAM T. — Bethlehem, Pennsylvania  
 KAPLAN, MARVIN J. — New York, New York  
 KIENZLE, PAUL M. — Tyrone, Pennsylvania



KLARISTENFELD, WOLFE — Brooklyn, New York  
 KOFF, ZALE S. — Mount Vernon, New York  
 KONOPKA, MARTIN H. — Hartford, Connecticut



KRUG, KENNETH M. — Buffalo, New York  
 KULKA, GERALD — New York, New York  
 KUPITZ, ELI — Bronx, New York



LANG, FRANK X. — West Hartford, Connecticut  
 LAZORCHAK, BERNARD G. — Johnstown, Pennsylvania  
 MARKOWSKI, JOHN A. — Meriden, Connecticut



MATERDOMINI, JOSEPH G. — Brooklyn, New York  
 MEDELLIN, JOSEPH A. — Easton, Pennsylvania  
 MUTZ, ALEC — Bronx, New York



NALLY, RICHARD G. — Brooklyn, New York  
 OAKS, KENNETH H. — Phillipsburg, New Jersey  
 ORBINE, STEPHEN A. — South Nyack, New York



PATTERSON, PAUL L. — Clarksville, Tennessee  
 PAZDA, ROBERT T. — Chicago, Illinois  
 PRESTON, CHARLES A. — North Haven, Connecticut



# Second Year



PRICE, GORDON L. — Indianapolis, Indiana

RYAN, JAMES J. — Brooklyn, New York

SAUNDERS, ROBERT L. — Rochester, New York

SEGAL, GARY A. — Flushing, New York

SMITH, RICHARD L. — Cleveland, Ohio

STUBLEY, DAVID M. — Knoxville, Tennessee

SWANSON, WILLIAM E. — Dumont, New Jersey

VON KADICH, JOHN T. — New Rochelle, New York

WOLCOTT, RICHARD K. — Cleveland, Ohio

# Seniors Associate in Applied Science



AMES, PAUL J. — Tiffin, Ohio

BEDNASZ, THOMAS — New York, New York

BONNELL, RICHARD S. — Trumbull, Connecticut

BROWN, ROBERT C. — Avon, Connecticut

CALISTA, JAMES V. — West Chester, Pennsylvania

CARVAJAL, JUAN P. — Cali-Columbia

CHAND, NIRMAL — Calcutta, India

COHEN, EDWIN L. — Flushing, New York

COMMANDAY, PETER M. — New York, New York

CORCORAN, JAMES A. — Syracuse, New York

FEHNEL, RONALD R. — Easton, Pennsylvania

FRENCH, DWIGHT E. — Waterville, Maine

# Seniors Associate in Applied Science

FERRAIOLI, SAL A. — Massapequa, New York

GARCIA, RICHARDO M. — Sampaloc, Manila

GASCON, VICTOR A. — Mexico City, Mexico



GLENN, EUGENE P. — Schenectady, New York

HAMBLETON, WAYNE G. — Wilmington, Delaware

HILL, DONALD F. — East Falmouth, Massachusetts



HOOD, GEORGE B. — Cleveland, Ohio

HUMPHREY, JAMES R. — Johnson City, New York

ISRAEL, E. BURDETTE — Salamanca, New York



ITTNER, THEODORE C. — Highland, Illinois

JOHNSON, CARL J. — Goshen, New York

KADISH, MURRAY — New York, New York



KIPERS, DALE F. — Rochester, New York

KRUEGER, GRANK D. — Schenectady, New York

LA BRAKE, D. L. — Syracuse, New York



LEARY, DANIEL G. — Rochester, New York

LEFKOWITZ, GARY — Brooklyn, New York

LENHARD, DONALD L. — Buffalo, New York



MacCALLA, WILLARD A. — Wynnewood, Pennsylvania

MILLER, DANIEL D. — Upper Darby, Pennsylvania

MOORE, JOHN M. — Lavimore, North Dakota



MORTE, ARMAND E. — Marlboro, Massachusetts

MOSS, FRED K. — Hollis, New York

MYE, PAUL H. — Rochester, New York





NELSON, WILLIAM J. — Fargo, North Dakota  
 NELLIS, GERALD J. — Rochester, New York  
 NORTHAM, CHARLES M. — Ogdensburg, New York



OLSEN, ALFRED G. — Albany, New York  
 PAUL, MARVIN — Philadelphia, Pennsylvania  
 POLLARD, JOHN S. — Youngsville, Pennsylvania



POLZIN, MARVIN G. — Bloomer, Wisconsin  
 REINER, CHARLES R. — New York, New York  
 RENALDI, FRANK P. — Easton, Pennsylvania



RICE, ROBERT E. — Auburn, New York  
 RICHARDS, ROBERT E. — Charlevoix, Michigan  
 RITCHIE, JOHN R. — Akron, Ohio



SCHREIBER, EDMUND R. — Rochester, New York  
 SHECTER, MORTON D. — Rochester, New York  
 SNYDER, GEORGE R. — Cleveland, Ohio



STAM, SHERWOOD L. — Greenhurst, New York  
 STERNS, RICHARD R. — Silver Spring, Maryland  
 STYLES, CHARLES W. — Rochester, New York



SZWEC, STEPHEN E. — Buffalo, New York  
 THOMPSON, HOWARD V. — Rock Falls, Illinois  
 TIMMERMAN, JOHN D. — Buffalo, New York



VAIANA, JEROME J. — Ozone Park, New York  
 VELA, LLOYD A. — New Brunswick, New Jersey  
 VOLK, DONALD A. — South Ozone Park, New York



WARNER, LEWIS J. — Logan, Ohio  
 WILDHORN, SEYMOUR — Bronx, New York  
 YONS, GEORGE E. — Downers Grove, Illinois

# Seniors Bachelor of Science



**AIREY, HARRY N.**  
Rensselaer, N. Y.  
Student Council; Vets Club (Vice-President) Gamma Epsilon Tau;  
Reporter; Pi Club

**AL-ADHAMI, SUHAM S.**  
Baghdad, Iraq  
The International Students Club



**ALFORD, THOMAS W.**  
Rochester, N. Y.  
Pi Club

**BAACKE, PAUL H.**  
Berkley, Mass.  
Kappa Sigma Kappa

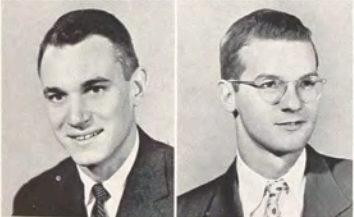

**BALL, ROBERT D.**  
Reading, Penna.  
Student Association (President)  
Forensic Society (President) Gamma  
Epsilon Tau; Reporter

**BEAMAN, GEORGE F.**  
Rochester, N. Y.  
Kappa Sigma Kappa



**BLOBSTEIN, ARNOST M.**  
New York, N. Y.  
Reporter (Associate Editor '57,  
Campus Editor '56) Hillel (Pres-  
ident, RAA Representative) RAA  
Executive Council; Pi Clubs  
(Treasurer); Publications Com-  
mittee

**BRANDES, LEON**  
Newark Valley, N. Y.  
Kappa Sigma Kappa; Vets Club;  
Reporter



**BROWER, RODNEY G.**  
Middleport, N. Y.  
Gamma Epsilon Tau; Reporter  
(Associate Editor '56, Editor '57)  
Student Council; Pi Club; Fresh-  
man Daze Committee

**BULT, RICHARD B.**  
Albany, N. Y.  
J.V. Basketball; Athletic Board of  
Control (Student Chairman) Re-  
porter (Sports Editor) Intramural  
Basketball; Pi Club; Gamma Eps-  
ilon Tau

**CALLANAN, DONALD J.**  
Auburn, N. Y.

**CETTA, ALBERT M.**  
Scranton, Penna.  
Student Council; Gamma Eps-  
ilon Tau; Pi Club; Masquers  
Guild; Choralliers; Newman Club



**CRUWYS, RICHARD P.**  
Wellsville, N. Y.  
Gamma Epsilon Tau; Techmila  
(Editor '57; Reporter (Business  
Manager) Pi Club (Social Chair-  
man) Newman Club (RAA Chair-  
representative) RAA Executive Coun-  
cil; Assembly Committee; Fo-  
rensic Society

**DARSEY, PAUL A.**  
San Diego, Cal.  
Pi Club; Vets Club



**DERY, ROBERT A.**  
Lynbrook, N. Y.  
Pi Club

**DISSMAN, JACK W.**  
Elizabeth, N. J.

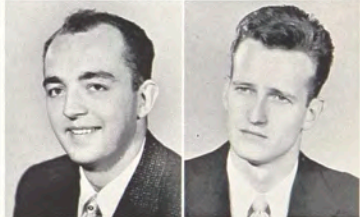

**DOUR, DANIEL F.**  
Rochester, N. Y.  
Newman Club; Pi Club; Gamma  
Epsilon Tau; Techmila (Literary  
Editor)

**DROSDICK, DAVID S.**  
Phillipsburg, N. J.  
Pi Club; Gamma Epsilon Tau;  
Typographer



**EHASZ, JOSEPH S.**  
Alpha, N. J.  
Reporter; Newman Club; Tech-  
mila (Editor '56) Publications  
Committee (Chairman)

**FRANK, RICHARD G.**  
Elmhurst, N. Y.  
Gamma Phi; Pi Club; Ski Club

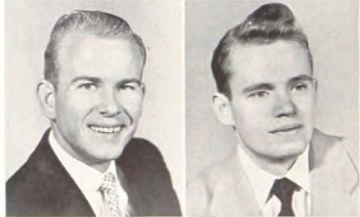

# Seniors Bachelor of Science



GELIGOFF, ELLIOT H.  
Brooklyn, N. Y.  
Kappa Sigma Kappa; Fencing Team; Letterman's Club; Hillel; Pi Club

GERACI, RICHARD J.  
Easton, Penna.  
Kappa Sigma Kappa; Choralliers; Intramural Sports; W. U. S. (Representative) Reporter (Mechanical)



GUERINOT, EDWARD G.  
Rochester, N. Y.  
Newman Club; Theta Gamma

HALENAR, STEPHEN M.  
Lansford, Penna.  
Pi Club; Newman Club



HITES, RAYMOND D.  
St. Louis, Mo.  
Gamma Epsilon Tau (President) Assistant Editor Typographer; R. I. T. Reporter (Mechanical Superintendent) Pi Club

HUGHES, RICHARD C.  
Bethlehem, Penna.  
Vets Club; Pi Club



JEDRZEJEK, PETER W.  
Ellicottville, N. Y.  
Gamma Epsilon Tau; Theta Gamma; Masquers Guild (President) Pi Club; Newman Club

JONES, EARL W.  
Chicago, Ill.  
Gamma Epsilon Tau; Typographer (Editor)



KASPRZYK, THOMAS S.  
Buffalo, N. Y.  
Gamma Epsilon Tau; Gamma Phi; Newman Club; Pi Club

MADDEN, NORMAN J.  
Chicago, Ill.  
Newman Club; Pi Club



MILLER, JOSEPH  
Brooklyn, N. Y.  
Kappa Sigma Kappa; Pi Club

NELSON, CARL A.  
W. Newton, Mass.  
Pi Club; Letterman's Club; Fencing; Student Council

PELLEGRINE, NORMAN J.  
Buffalo, N. Y.  
Kappa Sigma Kappa (Treasurer) Pi Club; Intramural Club

PRICE, JERRY D.  
Indianapolis, Ind.  
Gamma Phi; Basketball (Varsity)

ROLLO, DONALD N.  
Johnson City, N. Y.  
Gamma Epsilon Tau (Treasurer)

SCHUG, JAMES F.  
Rochester, N. Y.

SICKER, FRANCIS K.  
Buffalo, N. Y.  
Pi Club

SILVERBERG, SAM  
New York, N. Y.  
Intramural Club; Hillel

SPALLUCCI, MICHAEL J.  
New Market, N. J.  
Masquer's Guild (Treasurer) Theta Gamma; Gamma Epsilon Tau; Pi Club; Newman Club

TIERNEY, JOHN E.  
Newburgh, N. Y.  
Gamma Epsilon Tau (Vice President) Forensic Society (Vice-President) Student Council Assembly Committee; Pi Club

VAN GROL, CLINTON  
Rochester, N. Y.  
Vets Club

WALSH, JAMES R.  
Auburn, N. Y.  
Gamma Epsilon Tau

WALSH, WILLIAM F.  
St. Louis, Mo.  
Kappa Sigma Kappa (President—Vice-President) Pi Club (Business Manager and Printing Editor) Techmila-1956



# RETAILING



It has been estimated that retail stores supply ninety per cent of all the things we need for the homes we live in, the clothes we wear and the food we eat. With this in mind it becomes apparent that buying, selling, layout and advertising, identifying fabrics, matching colors and hiring sales people can be an exacting and exciting occupation that makes critical demands upon qualified people.

To satisfy these demands and to cater to the needs of the public, the retail student must constantly be alert to the varied influences that affect trade. These young men and women must possess poise, self-confidence and a spirit of good nature so that they will be able to cope with the pulsating activity that exemplifies the retailing field. The Retailing Department has integrated a knowledge of the varied elements in the field so that the end result is a graduate possessing a rich source of knowledge for future advancement in a progressive industry.

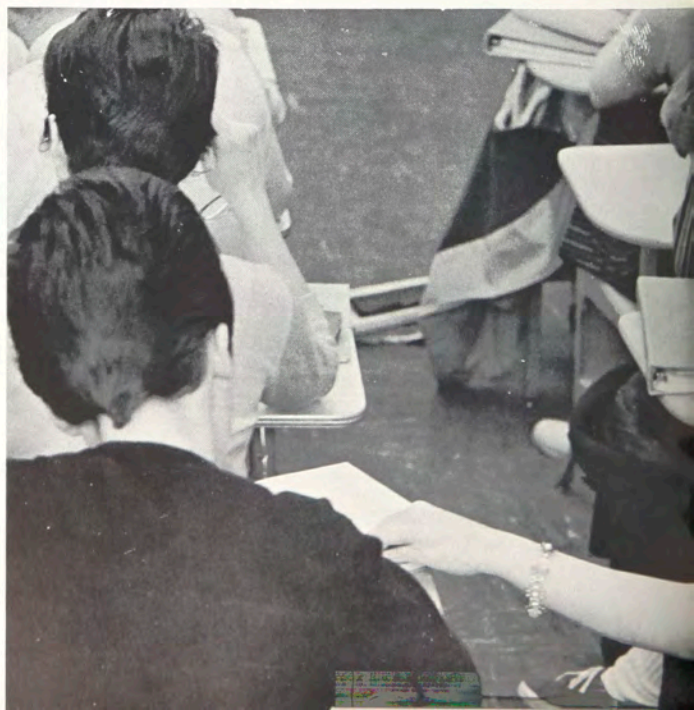







*First row:* Janet Hoene, Pat Fillinghart, Barbara Lincoln, Marilyn Schroeter, Barbara Swift, *Second row:* Deloris Harrington, Sharon Camp, Judith Chambers, Sandra Hodkinson, Marilyn Fox, Sue Gardner, Deanne Peullo, Pat Young, Kay Kaiser



*First row:* Jone Hill, Marian Schaeffer, JoAnn Bourne, *Second row:* Ben Goldberg, Joseph Blanchard, Sharon McKinney, Margaret Oster, Ann Presto, James Closser, John Brown, Joseph Burroughs

## Freshmen

*First row:* Jacquie Bradford, Joan Morris, Doris Harding, Abbey Cohen, Mary Burr, *Second row:* Sandra Knapp, Newell Follet, Ron Holbrook, Sam Ferro, Morton Palsky, Judith Galley, June Cuthbert, Brenda Armstrong



*First row:* Nancy Gifford, Joan Pais, Janice Brown, *Second row:* Bob Sadick, Herb Steron, John Radcliff, Nickolas Bonacci, Rollie Shoemaker, Earl Peters, Larry Guzzetta, Carl Voigt, Tom Mallen, Ralph Moorhouse

# Second Year

ADAMS, BARBARA A. — Orchard Park, New York  
 BARBOUR, NANCY J. — Grimsby, Ontario, Canada  
 BENNETT, GORDON — Spencerport, New York



CALANDRA, CAROL — Buffalo, New York  
 COHEN, MARVIN M. — Albany, New York  
 COMPO, RICHARD J. — Adams, New York



CORWIN, ROBERT A. — New Hyde Park, L. I., New York  
 CRAWFORD, GAIL F. — East Aurora, New York  
 CROWLEY, MARCIA A. — Buffalo, New York



DI MAIO, ELVIRA E. — Falconer, New York  
 GALLOWAY, RICHARD P. — Dewittville, New York  
 GLEASON, JUDITH A. — Lima, New York



HARVEY, PAULINE F. — Pierrepont Manor, New York  
 HAVERT, RONALD R. — Newark, New York  
 HENKEL, JANE S. — Big Flats, New York



HILL, MARILYN A. — Albion, New York  
 HOLMES, CAROL E. — New Woodstock, New York  
 JUDWICK, DANIEL J. — Albion, New York



KNOCHE, SUSAN G. — Hamburg, New York  
 KYLE, PHILLIP F. — Wolcott, New York  
 LaBELLE, YVONNE M. — Endicott, New York



# Second Year



LADER, PHYLLIS F. — Skaneateles, New York  
 LANDERS, MARVENE L. — Auburn, New York  
 LARKIN, LINDA C. — Toronto, Canada



LATRAGNA, LOUIS P. — Rochester, New York  
 LEWIS, PAUL I. — Newark, New York  
 LYNN, DAN E. — Newark, New York



MACK, ESTHER M. — Orchard Park, New York  
 MARION, ROBERT W. — Rochester, New York  
 MITCHELL, DOROTHY — Meadville, Pennsylvania



MULHALL, HELEN C. — Snyder, New York  
 PAYSOURS, NAYDENE — Peekskill, New York  
 PERRIN, JAMES B. — Rochester, New York



PETERSEN, ROXANNE — Asheville, North Carolina  
 REIG, JILL — Orchard Park, New York  
 REITNAUER, ROBERT L. — Hornell, New York



REYNOLDS, JOSEPH D. — Munnsville, New York  
 ROGERS, WESTON H. — Gowanda, New York  
 ROONEY, DANIEL R. — Clinton, New York



SANDERSON, WILLIAM W. — Seneca Falls, New York  
 SNYDER, JUNE M. — Charleston, South Carolina  
 TEDEROUS, LAURICE T. — Fredonia, New York



WAHL, ROBERT J. — Cheektowaga, New York  
 WAY, JACK C. — Rochester, New York  
 WICK, SUSAN K. — Cooperstown, New York

# Seniors Associate in Applied Science

BOLDT, SALLY R. — Buffalo, New York



BONADY, SHARON L. — Painted Post, New York

BURTON, L. JOANNE — Fulton, New York

CLARK, BARBARA A. — Prospect, New York



CARTER, JACKIE A. — Dryden, New York

DAVIDSON, ALAN H. — Rochester, New York

DE CAMP, M. CONSTANCE — Geneseo, New York



FENDER, ROBERT M. — Rochester, New York

FERMOILE, ANNE E. — Rochester, New York

FINO, HENRY — Rochester, New York



FISCHER, ERNSTINE K. — Rochester, New York

FULLER, DORIS H. — Rochester, New York

GALBREATH, MARTHA L. — Morrisville, New York



GEORGE, VIRGINIA R. — Clayton, New York

GEROJOHN, HELEN C. — Syracuse, New York

GRAY, BARBARA M. — Sterling, New York



HOOKER, ROBERT E. — Painted Post, New York

JENKINS, ROBERTA F. — Fairport, New York

KNUTH, KATHRYN L. — Elmira, New York



KOHL, SALLY ANN T. — Rochester, New York

LAMBERT, PHILLIP M. — Rochester, New York

LATTA, JOHN A. — Middleport, New York



# Seniors Associate in Applied Science



MacKAY, GARETH D. — Rochester, New York  
 MADISON, BARBARA L. — Buffalo, New York  
 MASSEAU, ROBERTA M. — Rochester, New York



McCORMICK, MARK R. — Rochester, New York  
 McCUE, JAMES T. — Rochester, New York  
 McELHANEY, AGNES R. — Corning, New York



MORGENBERGER, CELIA — Spencerport, New York  
 MUNTZ, SHIRLEY A. — Brockport, New York  
 PARTRIDGE, BEVERLY A. — Painted Post, New York



PLESCIA, JOHN A. — Batavia, New York  
 PRATT, BETTY LOU — Rye, New York  
 PRESTON, FRANCIS E. — Rochester, New York



READ, SARA LYNN — Dunkirk, New York  
 REESE, BETTY A. — Sherburne, New York  
 RICHARDS, SANDRA K. — Norwich, New York



RYAN, NANCY JO A. — Buffalo, New York  
 SHAPIRO, ANNETTE R. — Eggertsville, New York  
 SIMONS, ROBERT B. — Wellsville, New York



SMITH, CHARLES O. — Rochester, New York  
 SMITH, KAREN — Dunkirk, New York  
 TESCHNER, MANFRED G. — West Henrietta, New York



TYLER, GWENDOLYN A. — Rochester, New York  
 WETHERS, BARBARA A. — Kenmore, New York  
 WHITE, JANE B. — Seneca Falls, New York

# Seniors Bachelor of Science



CARLOW, GEORGE W.  
Utica, N. Y.

CROUSE, EDWARD J.  
Mechanicville, N. Y.

MOISIO, THERESA D.  
Johnson City, N. Y.  
Phi Upsilon Phi

PUCHTA, FREDERICK M.  
Cortland, N. Y.



DUGGAN, MICHAEL M.  
Rochester, N. Y.  
Newman Club

HOULIHAN, MARY JANE  
Rochester, N. Y.  
Alpha Psi

PURCELL, JACKIE  
Endwell, N. Y.  
Phi Upsilon Phi



# ORGANIZATIONS







A college yearbook is a traditional thing. A college yearbook is a compilation of many traits including foresight, cooperation, careful planning, coordination of specific skills and above all, plenty of patience. Even though our delivery date was set for May, the editors met and planned Techmila during the summer months, at which time the organization of the book was outlined and preliminary work on the layout was begun.

The tasks of the editors were defined early in the school year along with the basic design for Techmila. This afforded relative smoothness in operations through a visualization by each editor of where and how his function would fit into the scheme of the book. Difficulties were encountered in meeting our production deadlines but the problems that were encountered were solved with the firm belief that a yearbook is for the student body and should consequently, reflect their opinions and desires.

Many innovations were incorporated into Techmila, among them the use of the Duotone process of reproducing photographs and a special section dealing with social highlights of the year.

With subdued pride, the staff of the 1957 Techmila presents this latest contribution to the growing tradition that is RIT. We have earnestly attempted to show herein a capable use of the modern techniques in photography, art, and writing — devices which, when fused with the proper taste, make for sound graphic art.

# TECHMILA





**Richard P. Cruwys**



**Paul C. Hassenplug**



**F. Roger Sliker**



**Daniel F. Dour**



**Roger T. Hammarlund**



**Charles R. Reiner**



**John Moore**



**Mary Ann Smilnak**



## TECHMILA STAFF

*Editor-in-Chief* Richard P. Cruwys  
*Printing Editor* Paul C. Hassenplug  
*Art Director* Roger F. Sliker  
*Photography Editor* Roger T. Hammarlund  
*Literary Editor* Daniel F. Dour  
*Advertising Managers* Charles R. Reiner  
John Moore  
*Executive Secretary* Mary Ann Smilnak

## STAFF MEMBERS

*Printing*  
Ward Allis  
Daniel Miller  
*Art*  
Neva Hansen  
Mary Lenhardt  
R. Roger Remington  
*Literary*  
Richard Bult  
Gary Lefkowitz  
*Secretaries*  
Adrienne Balzer  
Irene Cherkauer  
Ann Logory  
Doris Pesko  
Monica Roberts  
Beverly Weimer  
*Faculty Advisors*  
Warren C. Davis  
Joseph Bowles  
Alexander Lawson  
Ruth Gutfrucht  
Raymond Werner  
Robert Bagby  
*Advertising*  
Larry Levinson  
Dan Leary  
*Photography*  
Peter Bunnell  
Ass't Editor  
David Anderson  
Robert Brown  
Arthur Ciocco  
Irwin Cohn  
James Downs  
George Ehrlich  
C. Marvin Hardee  
Bucky Hoessler  
David Kelly  
Ray T. Maines  
James Marchael  
Robert Meteyer  
Gerald Moskowitz  
George Nan  
Janice Rupp  
Nicholas Samardge  
William Sydney  
Joanne Taylor



# Techmila



A newspaper is a myriad composite of sounds. Giant presses roaring, typewriters clacking, telephones ringing, and the sound of the reporter walking his beat, all are part of disseminating information, thought, and entertainment via the printed word.

On the "asphalt campus," this unique position is filled by the "RIT Reporter." During the school year it has become an integral part of campus life. It has not only kept the students informed, it has become the conscience of a student body continuously searching for new activity on which to expend its energies.

In covering the Institute scene, the "Reporter" was capably directed by Rodney G. Brower. Through his efforts the paper found purpose and expanded to become a valuable asset to student life. His patience and long hours of work gave the staff an example for future years. During his editorship, he had the capable assistance of Arnost Blobstein who devoted a great deal of work to coordinating the efforts of the staff into a solid unit.

The passing year saw many innovations in the "Reporter." Twelve-page issues with expanded pictorial coverage, a campus cartoon, press conferences with Institute notables, an election night party, and greater use of color emerged as outstanding features.

It has been a progressive year for the "RIT Reporter."





# Reporter

## STAFF 1956-1957

<i>Editor-in-Chief</i> .....	Rodney Brower
<i>Associate Editor</i> .....	Arnost Blobstein
<i>News Editor</i> .....	Paul Hassenplug
<i>Sports Editor</i> .....	Richard Bult
<i>Campus Editor</i> .....	Judy Gleason
<i>Feature Editor</i> .....	A. Jay Bowles
<i>Photo Editor</i> .....	Barbi Brill
<i>Alumni Editor</i> .....	Frank Lang
<i>Art Editors</i> .....	Donald Lenhard and Neva Hanson
<i>Business Manager</i> .....	Daniel Miller
<i>Mechanical Superintendents</i> ..	Edward Baucum and Robert Brown
<i>Assistant Mechanical Superintendent</i> .....	John Markowski
<i>Circulation Manager</i> .....	Francis Sicker
<i>Staff Reporters:</i> Richard Allen, David Anderson, Pat Burke, Barbara Coulter, Robert Fowles, Edward Gross, Alfred Guevara, Paul Johnson, Phyllis Lader, Gary Lefkowitz, Larry Levinson, Esther Mack, Kristine Mariano, Donald Marx, Dorothy Mitchell, Eugene Okun, Mary Alice Rath, Cromwell Schubarth, Judy Upton, Richard Whitbourne.	
<i>Staff Photographers:</i> Dave Anderson, Robert Brown, Paul Buck, Cecil Burgess, Owen Butler, Arthur Ciocco, Marvin Hardee, Bucky Hoefler, Dave Kelly, Robert LaTorre, John Mertz, Robert Meteyer, Donald Riecks, David Rowinski, Randolph Stewart, and Doug Thayer.	
<i>Mechanical Staff:</i> Matthew Bernius, Howard Bliss, Richard Bojowski, and George Hood.	
<i>Technical Advisors:</i> Hector Sutherland, Joseph Bowles, Fred Gutfrucht, Ruth Gutfrucht, Alexander Dawson, Patricia Dailey, and Norman Thompson.	



# Student Council



The call, "Will the meeting please come to order," was sounded many times from September through May on Monday afternoons. In each case, it meant that the Student Council was meeting to discuss and debate issues concerned with the welfare of the Student Association.

Many of the issues were the perennial ones: the student parking lot, the election system and the budget, to mention a few.

In an effort to bring the Student Council closer to the Student Association, members of the Council studied the social life of the Institute and took steps to strengthen it. Spring Weekend, the highlight of the social calendar, was again a successful project but with an added significance. As a result of the foresight of this year's Council, the proceeds of Spring Weekend were used to establish a Student Association Scholarship. Deserving students of the future will have the opportunity to gain a valuable education which might otherwise be unavailable to them. It was a zealous group who met each Monday afternoon and with the guidance of our faculty advisor, Mr. Robert Belknap, handled each and every issue in a mature manner.

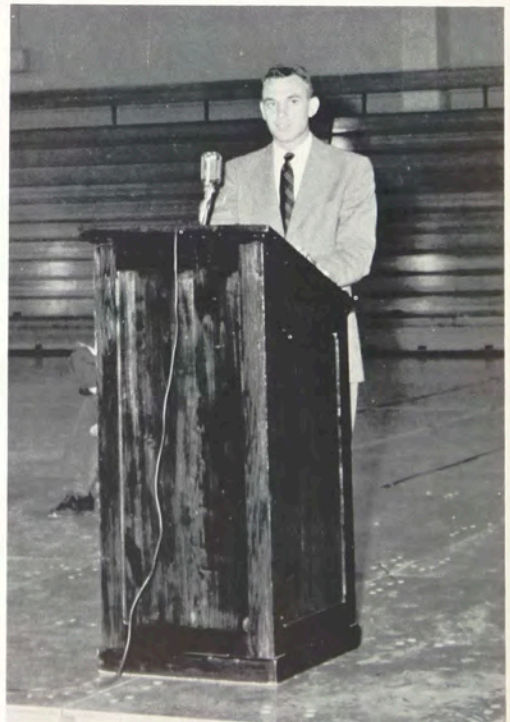



As this Council steps down and turns over the reigns to our successors, it is our hope that they will continue the high ideals which we have set forth. With this, "The chair will entertain a motion to adjourn."

Officers for the past Student Council year were: Robert D. Ball, president; Jane White and Olga Vangel, secretaries; and Mr. Robert Belknap, faculty advisor. Ably assisting the Council this past year was a group of Committee Chairmen, including: Frank Kowalski, Roger Anderson, Richard Bult, Roxanne Petersen, Donald Rickert, Mike Gotz, Al Rosetto, Joseph Ehasz, John Moore and Mike Schwartz.

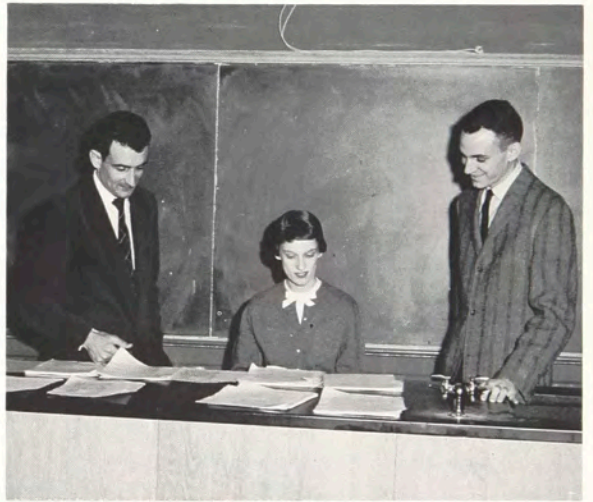



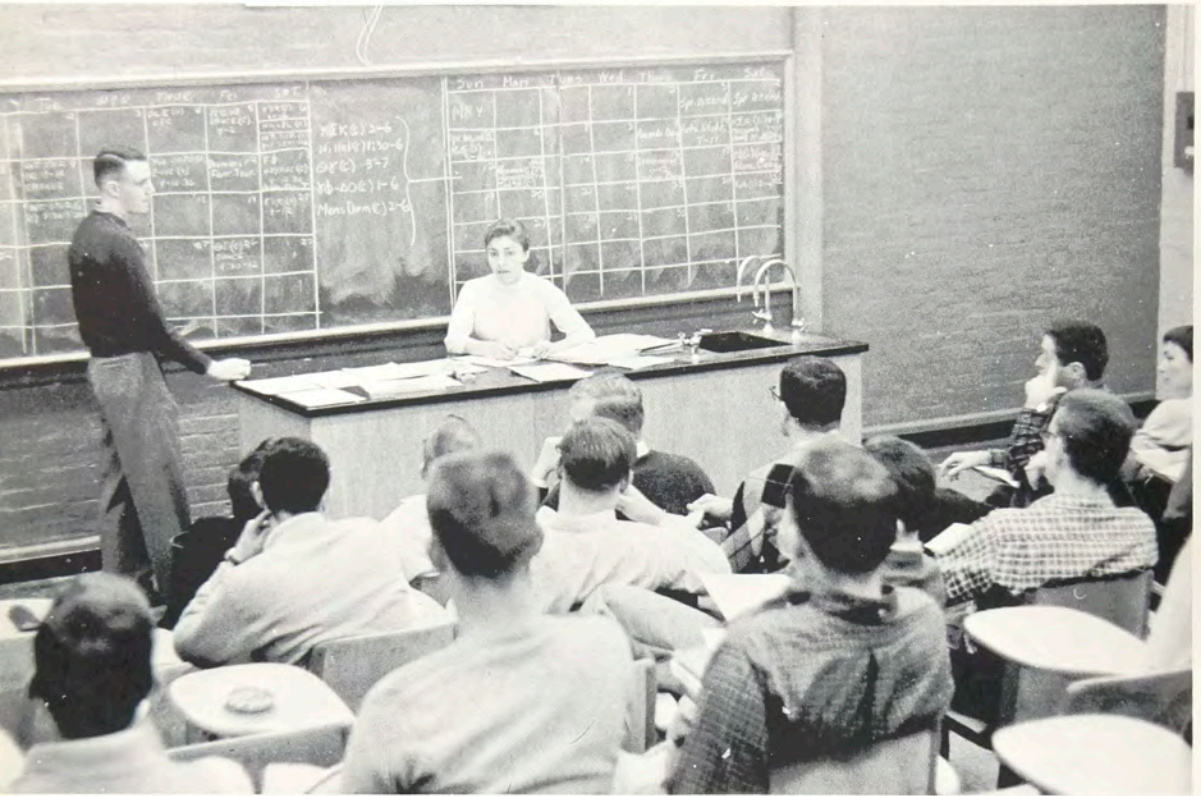

# Inter-organizational Council

Interorg is the main tool of communication between all of the organizations which make up the complex society of the Institute. Composed of representatives of the dorms, Greek letter and religious organizations, special interest clubs and departmental clubs, the Council met regularly throughout the year to cope with the social activity problems.

The responsibility of self-discipline was accepted by the Council this year, a vital part of democratic rule.

The newly formed Advisory Board was a helpful guide to the Council during the year. This year, the organizations represented on the Council are to be complimented for their efforts in presenting a co-curricular program which was both interesting and rewarding.

The officers of this year's Council were: Bob Ball, chairman; Dorothy Mitchell, secretary. Members of the Advisory Board were: Roxanne Peterson, Zale Koff, Dick Baade, Jay Thompson, Roger Anderson, Pete Commanday, Connie DeCamp, Lewis Warner and Rod Brower.



# Barracks Association



From the beginning of school in the spring, the activity of the Barracks Association is centered around its newly decorated lounge which is maintained by the Association. It is here that the residents of 140 Spring Street may enjoy a relaxing moment in their busy schedules by watching a favorite television program, participating in a game of billiards, cards or just talking over a soft drink. Twice a year the welcome mat at the door of the lounge is shined up for an "open house."

This year's Barracks Association officers were: Lewis Warner, president; Alfred Olson, vice-president; Sal Schifano, secretary; Herman Peek, treasurer; and Bernard Marcus, Head Proctor.





Happy New Year in September? Well, at Kate Gleason Hall, the new year does start in September, accompanied by all of its typical confusion—loud “Hellos,” as we saw old friends and met new friends and changed the building into our “home away from home” once again.

Life at Kate Gleason Hall is never dull and this past year saw the fruition of many activities of mutual interest for all Kate Gleason residents. From the beginning of the first quarter and continuing throughout the school year, functions such as pajama parties, frequent open house events, the annual “Dorm Formal,” the dorm Christmas party, picnics and many other social events all helped to enliven and strengthen the bonds of community living.

# Women's Residence Hall





# Men's Residence Hall

The Men's Residence Hall, located at 102 Spring Street has been housing RIT male students since September, 1950. In these six years many men have roomed in the dorm under the capable supervision of the Men's Residence Hall director, Mr. Howard Simmons.

The constitution has been the main guide in the functioning of the dorm. With the acceptance by Student Council of our constitution we have become an active organization on campus. Some of the past functions have been: picnics, dances, song fests and coffee hours. This year, to discover the interests and desires of the students, the Student Interest Survey has been organized. The results will guide the leaders of the dorm for future plans.

The overall dorm operation is based on cooperation and council, designed by the Director, his assistant, proctors, and the dorm council.





# Edgerton Park

Forty-nine apartments constitute the housing for married students at Edgerton Park. The problem of children and their relaxation has resulted in the formation of a nursery for the pre-school children, with the mothers taking their turns in the supervision of this two hour daily playtime. Baby sitting among the couples is usually a give-and-take proposition. Summertime offers weekend picnics; Winter ushers in basement parties and coffee breaks give the necessary relaxation from the routine of study. All in all, the residents of 9 Backus Street are a bustling, energetic community based on a great deal of cooperation. Only after the last bedtime story has been told; however, is it safe to bring out the textbooks and prepare for the next assignment.





The membership of the Religious Activities Association consists of the entire study body of RIT. Its purpose is to promote religious activities on the campus, create a better understanding of the different religions, and to promote social work and similar service to the community.

With the aid of our advisor, the Reverend Murray A. Cayley, RAA achieved new heights in success this year. A large part of our achievements is credited to the success of the Orientation Week Rally Supper at which the students were introduced to the religious life on campus and in Rochester.

In October, representatives attended the World University Service Conference at Cornell University. The third annual Brotherhood Week assembly was another activity of the Association. A Lox and Bagel breakfast opened the week long observance and a quarterly supper meeting, which met with increased success this year, was held at its closing.

The officers for this year were: Richard Baade, president; Michael Agreecky, vice-president; and Barbara Berber, secretary.

# Religious Activities Association





COR AD COR LOQUITOR—heart really does speak to heart in the spiritual, educational, and social activities of Newman Club. At our first mass we packed the center aisle of Immaculate and even had fun cleaning up after communion breakfasts. Activities such as bowling, dancing, cabin, and skating parties; the impressive initiation ceremony, the tears at Communion Sunday when Father Zimmer celebrated his last mass as our chaplain; our anticipation while awaiting the appointment of our new chaplain, the excitement of meeting Father Hohman at a reception in his honor; the bulging eyes of little tots when Santa appeared; planning for National Cardinal Newman Day; the spring picnic and our meetings every other Monday all helped to fulfill our aims and enrich our memories.

# Newman Club





# Hillel

Hillel had a very successful and memorable year. Its membership doubled that of last year, as well as its activities. Hillel lived up to its program to provide a religious, cultural, inter-faith and social program for RIT's Jewish students.

On the religious front, bi-weekly Sabbath Services were held; while on the cultural side, the talks by Catholic, Protestant and Jewish clergymen were supplemented by movies and discussions. The Lox and Bagel Brotherhood Breakfast and an RAA dinner were our contribution to Brotherhood Week and to RIT's inter-faith program.

The social season began with a freshman picnic, followed by the Chanukah and Purim dances, the Travelogue and Latke party, cabin and swimming parties.

The RIT Hillel is one of 207 chapters sponsored by B'nai B'rith, the Jewish service organization. At RIT the group was headed by President Murray Merl, assisted by Tom Gutman, Sharla Klein, Ed Gross, Gary Lefkowitz, and Sy Wildhorn; with Mike Blobstein, Barbara Berber, and Phylliss Hinderstein, RAA representatives. Rabbi Joel Dobin served as counselor.





Broadened horizons of activity was a by-word throughout the year for the members and officers of the Student Christian Fellowship. This Protestant student organization's purpose is to promote Christian attitudes and to stimulate critical religious thinking. To this end, weekly supper meetings at the RIT Chapel included a worship service and a discussion program designed to provide answers to problems common to the college student. Guest speakers such as Dr. Dixon from the Colgate Rochester Divinity School and our chaplain, the Reverend Murray A. Cayley, helped us to discover our social responsibilities. The SCF was host to the fall dinner meeting of the Religious Activities Association. This event was attended by an overflow crowd from three campus religious organizations. The organization also participated in the sponsoring of the Brotherhood Week assembly and is affiliated with the Student Christian movement of New York State. Weekend retreats at Silver Lake in the fall and spring for study of ourselves with respect to our Creator were well attended, as were all other activities of a strictly social nature, such as the successful weekly bowling parties, a hay ride, a square dance, and Sunday picnics when the weather permitted. The annual Christmas party and carol sing for shut-ins proved to be popular features in a most successful and rewarding year.



# Student Christian

# Fellowship

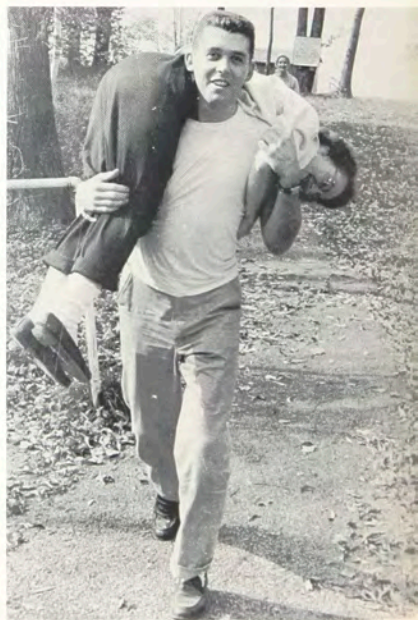



This chapter, organized in 1954 and reorganized this past year, is professional in nature and national in character. It has been said, we are "chips off the old block," three hundred chips in all, the block being the American Chemical Society. Our objective is to provide an opportunity for the students in the Chemistry Department to become better acquainted, to secure intellectual stimulation from professional association, to acquire experience in preparing and presenting technical material before chemical audiences, to foster professional spirit among the members, and to instill pride in chemistry and chemical engineering. This past year, the Chapter initiated the presentation of a scholastic award to those graduating chemistry students who we felt should be given some form of recognition for their excellent work at the Institute.

Throughout the year, lectures, demonstrations and movies presented by guest speakers from industry and nearby educational institutions bring to light some of the more recent achievements in chemical technology.

Joint meetings with the affiliate chapters of neighboring colleges serve not only to increase the fellowship within the profession but also offer an opportunity for an exchange of ideas in programs and services.

Student-faculty meetings which have taken place for the last two years provide opportunities to discuss mutual educational problems.

Despite the technological aims of the group, the social amenities were not neglected and the successful year was concluded with a well-attended outing. Our officers for the past year were:

Robert M. White, chairman; Theresa M. Olsezewski, vice-chairman; Charles A. Bishop, social chairman; LeMoyné I. Day, secretary and Ernest R. Allan, treasurer.

# American Chemical Society



This fall after an absence of three years, the Art Students League, with an approved constitution by Student Council, returned to the campus scene with renewed vigor.

One of the highlights of the year was the bus trip to the Buffalo Art Gallery with a tour and discussion of contemporary art. The Art Students League annual Christmas Party was a festive occasion with readings of favorite selections of appropriate poems by Milton Bond. With efforts to expand and to encourage a more active membership of all students, the League will continue to introduce a new outlook on activity in the art field. By broadening interests and introducing out-of-class participation in the activities of the League, the art student may gain a wider view of art in all of its phases—from advertising through the fine arts.

As the Art Students League grows in popularity it will gain a stronger foothold on our campus, bringing with it cultural appreciation to social events.



# Art Students League



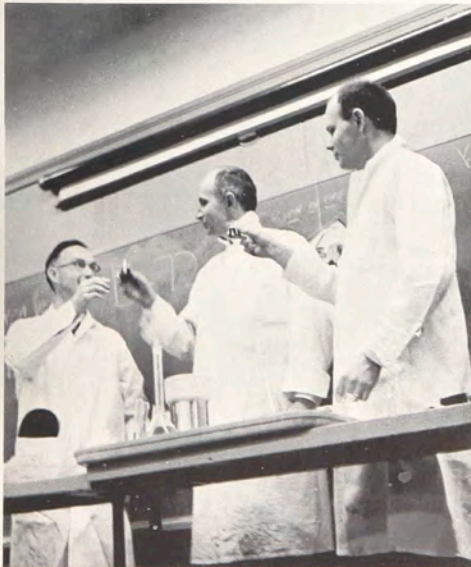

The R.I.T. Camera Club inaugurated its school year with the annual corn roast and ball game at Genesee Valley Park. The future photographers and technicians found a chance to experiment with their chosen vocation, to compete with others and to have fun with fellow classmates. Supplementing their school curriculum at various times during the year, the members heard lectures and saw motion pictures on the life of Edward Weston, opportunities in the illustrative field, the newest color materials and processes, portrait photography and other educational features.

A Christmas party was held which shall hold a prominent place in the minds of the photo students for many years to come. The starring attraction of the afternoon was the portrayal of the modern "creative" photographer and lab technician by the tech instructors and the illustrative instructors. Our thanks go again to Mr. Hattersley for his inspired efforts.

## Camera Club

Later in the school year the Camera Club sponsored their annual "salon" and prominent men in the photographic field participated in the judging. Concluding the year's activities was the annual Camera Club Banquet at which time awards for the salon were given. A fine speaker addressed the group and entertainment was given to round out the evening.

Our thanks go to Mr. Bagby and Mr. Wilson for their guidance and assistance as faculty advisors. The officers for the past year were: Peter Bunnell, president; Eugene Lentz, vice-president; Joanne Taylor, secretary; and Arthur Pavelle, treasurer. Serving the committee heads were: Bob Porterfield, program; Richard Springs, entertainment; Robin Watson, refreshments and Richard Schmidt, publicity.



# Electrical Students' Association

Although the Electrical Students Association is primarily a technical organization, it sponsors a general interest noon movie every Wednesday in the Eastman Assembly Hall which is open to all students. Each year the organization tries to bring to the Institute several demonstrations or lectures of a technical nature which will be of special interest to the electrical students. For the members there were two field trips, one in the power field and one in the electronics field. Monthly meetings are supplemented by group attendance at I.R.E. and A.I.E.E. meetings.

Future plans of the Electrical Students Association include the co-sponsoring of an annual event to be known as the "Engineers Ball" and an affiliation of the Association with one of the national electrical societies.

Ablly directing the Association in the past year's activities were:

Edward L. Martin, president; Dick Bauer, vice-president;

William Ongley, treasurer; and Calvin Bailey, secretary.

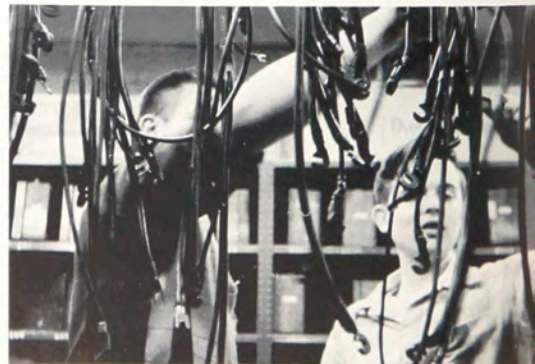



A new fledged member to the R.I.T. social scene arrived on campus this year — The Modern Jazz Society. In eight brief but swinging, music packed months, this Society has brought to the campus some of the coolest jazz ever heard in the environs of R.I.T. The members have attended some of the local "jazz corners" of the Rochester area and have thrilled to the playing of many of the best jazz musicians in the world.

The Society plans to bring top names in the jazz field, along with more of the local talent, to R.I.T. in the following years. As well as bringing jazz to the campus, the Modern Jazz Society will make numerous trips to see and hear these musicians at their public engagements.

The most important objective of the future is membership: membership of jazz enthusiasts who are interested in studying the finer aspects of this medium and who will be representative of this great American tradition.



# Modern Jazz Society



# Pi Club

With its membership among the largest on the RIT campus, the Pi Club has passed another milestone in its steady growth. The past year has seen renewed interest and an increase in the scope of social and academic activities. The two-fold objective of providing social activities and supplementary information to the students of the Department of Printing is reached through the holding of the annual freshman mixer which affords an opportunity for freshmen, faculty and upperclassmen to become acquainted; the annual Printing Week banquet; talks by leading personalities in the printing industry; demonstrations of new innovations; and through field trips to printing and publishing plants both locally and in other cities.

In the past year under the able direction of Willard MacCalla and Marvin Polzin, the Pi Club constitution was written, accepted and published in booklet form. To augment the treasury, bookplates were designed by Don Lenhard and sold to the student body with Charles Reiner and Donald Volk as chairmen. Spring Weekend activities were enthusiastically participated in by the membership to make this year's event the most successful in Pi Club history.

The club officers for the year were: Howard Thompson, president; Bernie Lazorchak, vice-president; Charles Preston, recording secretary; Laurence Gould, corresponding secretary; Don Lenhard, treasurer; Dick Nally, education chairman; Dan Miller, social chairman; Bob Pazda, publicity chairman; and Mr. Richard E. Beresford, advisor.

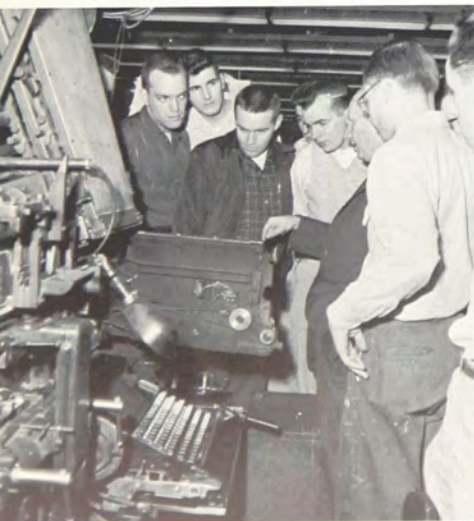

# Forensic Society



The Forensic Society finished its first year in a blaze of glory and out maneuvered its opponents verbally and logically to secure three tournament trophies and outstanding speaker's awards.

In October, the gavel called to order the annual Western New York Forensic League Tournament which was held at R.I.T. The classrooms resounded with the new national debate topic: "Resolved, that the United States should discontinue direct economic aid to Foreign Countries." The tournament activities for the R.I.T. society have increased markedly over last year, expanding our activities to include tournament competition with over one hundred twenty colleges and universities. In addition to these activities, R.I.T. debaters acted as judges for the various Forensic events in our local secondary schools. We wish to thank our officers and coach, Mr. Joseph Fitzpatrick, for a successful year, and we wish to express our appreciation to our graduating President, Robert Ball, for his outstanding accomplishments for the past two years.





# Choraliers

"Alma Mater day by day

We strive to hold thine honor bright"

These familiar strains are heard at the opening of the Christmas and the Spring Concerts presented by the Choraliers.

This year the Choraliers not only worked for the concerts, but also did choral work for the various clubs, organizations, and civic events in Rochester. Thus, the Choraliers which is the official singing group of RIT, is not only becoming a well-known name in the community but is constantly striving to "hold thine honor bright."

Every Tuesday and Thursday at five o'clock the members, representing students from all of the departments, gather to express themselves through music, which may be in a solemn, religious, or gay festival mood. Whatever a person's preference in music, he will find a number of songs which he especially likes.

Dr. Philip D. Kaufman accompanied by his wife, Mrs. Olivia Kaufman directed this group. The large interest and participation of students coupled with the friendly guidance of Dr. and Mrs. Kaufman has been responsible for the success of the Choraliers, for they have truly shown that there is a place for music in our school.



One of the musical organizations on campus is the RIT Band. This group, a newer member of the Student Council, is under the able direction of Dr. Philip Kaufman.

Regardless of block changes and of the smallness of the organization, the band has a large repertoire of music ranging from classical to popular music. A few of the numbers include: "My Fair Lady," "The Student Prince," "Deep Purple," "Bugler's Holiday," "Stars and Stripes," "Thunder Song" and many other well-known and not so well-known pieces. The enthusiasm and the determination of the members and of the director keeps this group functioning smoothly.

This year, the band has played for basketball games and numerous assemblies, as well as their presentation of the annual Spring Concert and the performance of the group in spring week-end activities. When the band participates in any activity they proudly wear their white sweaters emblazoned with blue music-lyres emblems and white RIT letters.

Included in the band are five baton twirlers including Terry Pipitone, Dawn Harris, Sue Gardner, Kay Lee and Carol Taylor, all of whom performed their routines for the basketball games.



# Band





# Masquers Guild

The Masquers Guild, RIT's dramatic society, steps forth in an effort to recapture experiences of the past for the appreciation of the student body.

The Guild, one of the newer organizations on campus, sets out on a two-fold purpose; the promotion of student interest in dramatics and the introduction of dramatics into student activity. With a lack of facilities, the group has undergone very successful efforts in producing the necessary staging and lighting equipment required for the productions.

Among the Guild's recent presentations are such literary classics as: "Sorry Wrong Number," "The Monkey's Paw," and "Bury the Dead." It is their ambition to present three productions throughout the year, one during each quarter, to help round out the social activity on campus. To add a taste of variety to their program, the group, with the support of Student Council, recently presented a Masquerade Ball. Proceeds from the dance went to the RIT Scholarship Fund.





# Ski Club

Along with the coming of the snows could be found many avid enthusiasts of that perennial winter sport—skiing. Members of the Ski Club shared many pleasant memories of long white trails when the days were cold and there was plenty of fast skiing; of warm cabins and delicious food; of song filled bus trips and of that familiar hazard—aching bones.

On our ski trip to Whiteface Mt. at Wilmington, forty-two enthusiastic amateur skiers learned and practiced the techniques of their sport.

The Club's officers for the past season were: Bob Tornberg, president; Bob Glinski, vice-president; Chris Mayer, secretary-treasurer; Boyd Reynolds, trip chairman; and William Toporcer, faculty advisor. Guided by the enthusiasm of these capable people, the Ski Club went on record as being one of the most successful organizations on campus.





# International Students Club

A few hours by plane across the ocean; a telephone call around the world is but a few minutes away. A change in international relations brings both these devices into full operation. At such times the International Students Club has found that instead of interfering with the diplomats, it is more convenient to gather under one roof and have an open discussion.

Often new light is shed on the questions and ideas we hold by the wonderful personalities and thought of the foreign student. Those American students who have participated with the group have found it to be a rewarding experience both culturally and intellectually.

The group was closely coordinated by our faculty advisor, Mr. Joseph McGurn and our president, Jerry Uselsmann.

Topics which were of interest to students who held differing views were presented at the numerous and successful meetings and coffee hours.



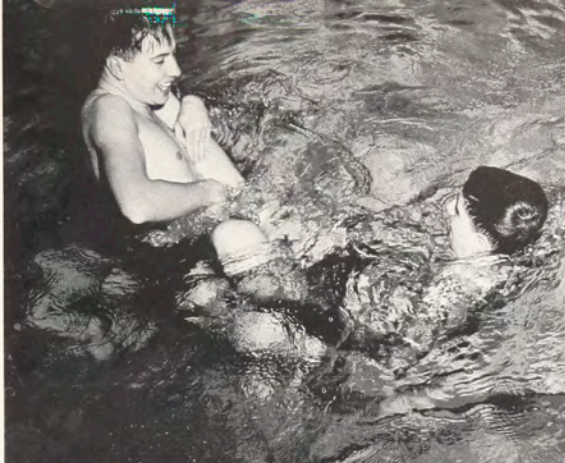

# Lettermens Club

The Lettermens Club of RIT is a fraternal organization for athletes, the purpose of which is to combine the members of all sports organizations into one group and to further the interest of sports in general.

Its members receive awards of letters, sweaters, trophies, and blankets, according to their participation.

At their annual Sports Banquet, the Junior or Senior athlete of the year is awarded the Outstanding Athlete Trophy. Last year Frank Silkman, president of the club and captain of the baseball team, was the recipient of the trophy.

Functions sponsored by the Lettermens Club include the annual Sports Night. This year there was a basketball game between the faculty and students, a tumbling exhibition and many other interesting features. Other activities held during the year were swimming parties and dances.

The officers for the past season were: Fred Moss, president; Ken Rhodes, vice-president; Ed Baucum, treasurer; June Johnson, secretary; and Lou Alexander, Jr., faculty advisor.

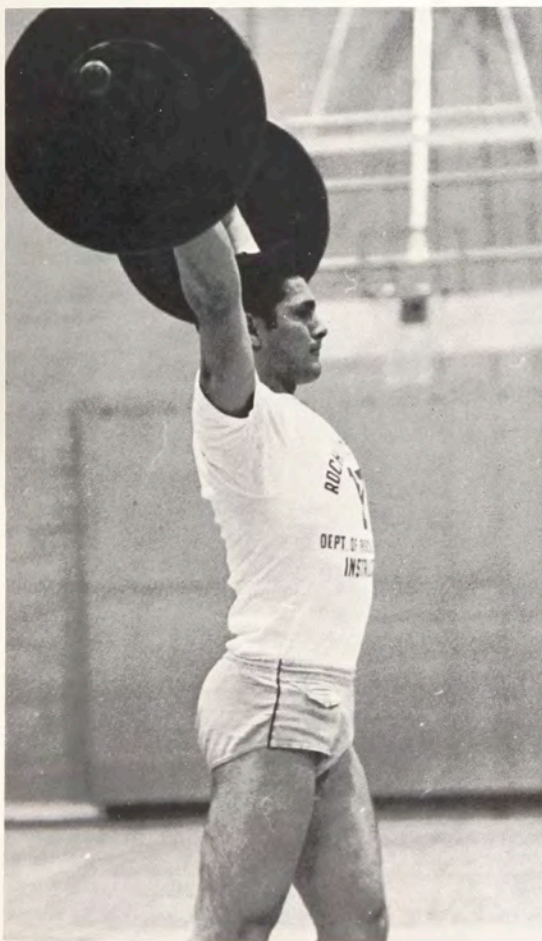



# SMPTE

The Society of Motion Picture and Television Engineers is an association of film and television engineers and technicians organized in 1916. Its purpose is to aid in the advancement of the theory and practice of engineering in motion pictures, television, and the allied arts and sciences and to disseminate scientific knowledge of these advancements.

The Society is composed of about six thousand members and includes four student chapters. On January 25 of this year, the RIT group was granted a charter as the third student chapter in the country. The organization has had an extremely successful and eventful first year. Since this past October, it has held five meetings ranging from a lecture on Cinemascope optics as used in Hollywood, to a lecture and tour of the WROC-TV studios and laboratories.

These activities have resulted in a great deal of interest shown the society by students and faculty in the Photographic and other departments.

The interest shown towards the organization during its first year of operation indicates that steady growth and success should continue in the future.





# Alumni Association

Graduates of the class of 1957 are welcomed to an energetic and active Alumni Association with over 11,000 members. The steadily growing and expanding program is directed by an Executive Council.

The Association has two purposes. The first of these is supporting and strengthening RIT and helping its students. The second involves helping members maintain and renew friendships and associations begun during school days.

Part of the money raised annually by The Greater Alumni Fund is used for scholarships. But most of it is used for general RIT operations. In addition, some help is given students for Spring Weekend, purchasing furniture and equipment for student lounges, providing magazines for various student centers, and other student activities. The annual Alumni Homecoming on May 18th, 1957 in the Ritter-Clark Memorial Building highlighted renewed friendships and associations for all alumni. The RIT Reporter, mailed to every alumnus, brings spot news of alumni and their activities, vital information about the Institute and its operations, and about student activities.

RIT, facing a critical demand for expansion and growth turns, as do most colleges and universities, to its alumni for financial and moral support and policy suggestions. Your help as an alumnus is vital.



# SPORTS

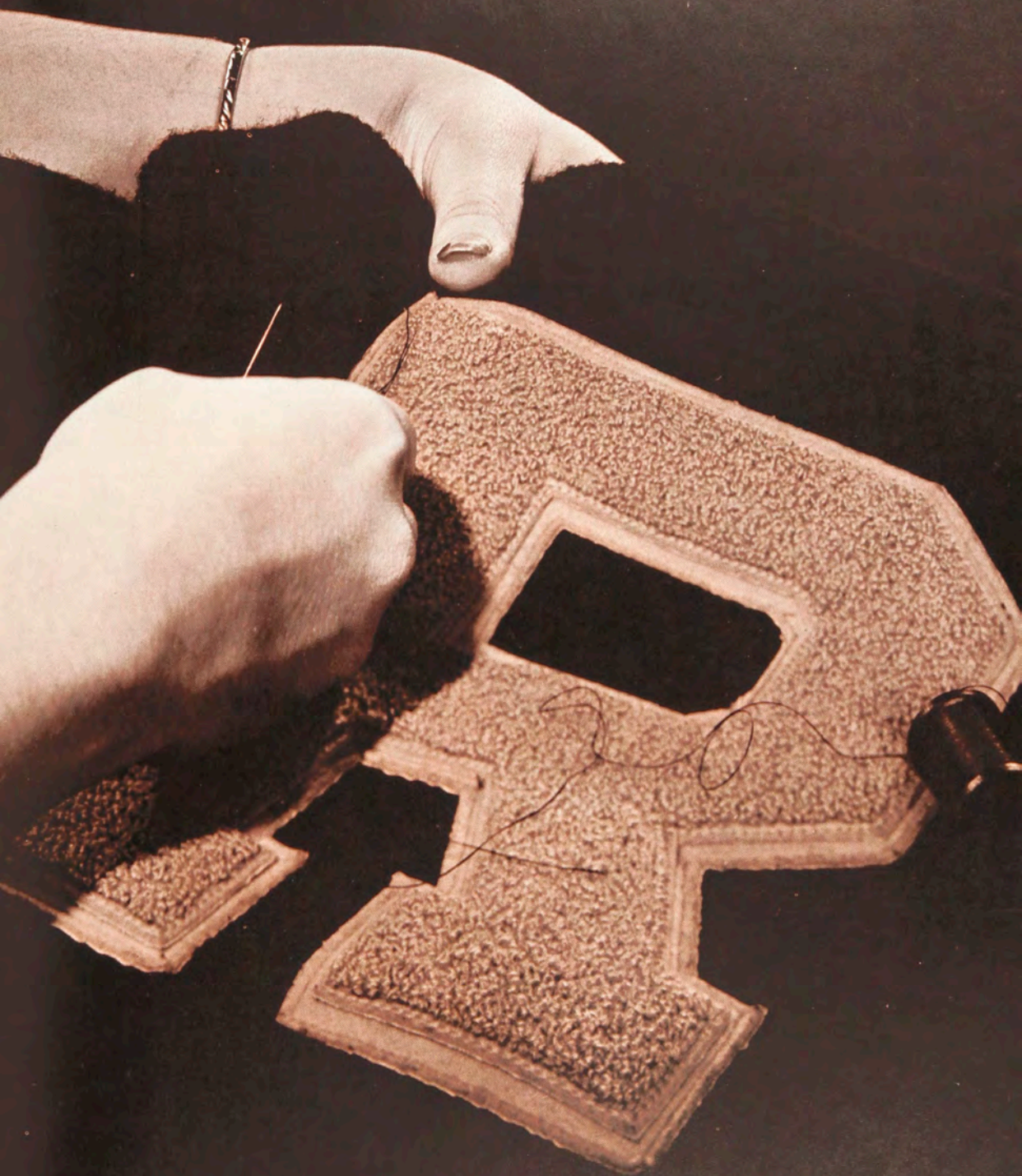

V-I-C-T-O-R-Y for the Tigers was the cry this season as Karen Smith, Bev Part-ridge, Pat Callahan, Sandy Tyrell, Elvira DeMaio, Barb Lubelle, Laurice Tederous, and Marilyn Fox bounded off the bench to cheer the team on.

Pat Young, Delia Pendergast, Joan Morris, Brenda Armstrong, Deanne Pannello, and Pat Tillinghast were also in there rebounding for the junior varsity.

This year was a great success due to the support and enthusiasm shown by the student body. Next year we hope to see just as encouraging a showing and many more willing "wits" participating from the stands.



# Cheerleaders



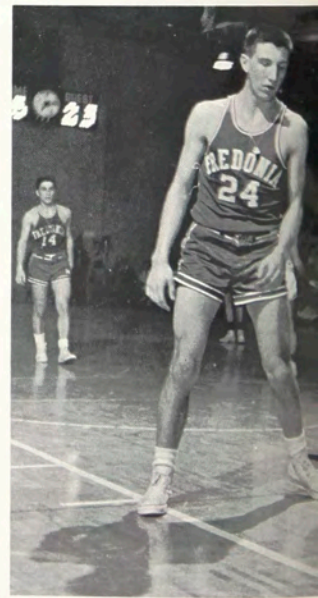



# Basketball



The RIT basketball team completed its 1956-57 season with one of the best records in New York State having won 16 games while losing only three. Over a period of two years the Tigers have compiled a 33-3 record and have justly supported their claim of being one of the outstanding quintets in the small colleges of the east.

The losses were to Brockport State in the opener at Brockport, Oswego State Teachers, and Utica. Brockport and Utica were beaten in rematches during the season.

Led by their high scoring center, Ed Baucum, 6'5" printing student from Mayfield, Kentucky, the Tigers set a record of having won 23 consecutive victories on their home court. This streak was halted in the final game of the season by Utica College.

The starting five, captained by Fred Moss, boasted four men who completed the season with averages in the double figures. Baucum led the squad with a 21 points per game average, and was followed by Arnie Cardillo, 14 points per game; Ken Rhoades, 10 points per game; and Don McCaughey, 11 points per game.

Next year coach Lou Alexander, Jr. will be able to floor the same team with the exception of McCaughey who has completed his fourth year of varsity competition.

The '56-'57 schedule was improved by the addition of Plattsburgh, Toronto, Buffalo State, and Mansfield, all of whom were defeated by the Tigers. Next year's schedule will be further improved as RIT will meet Alfred and Clarkson.

The remainder of the squad consisted of George Cook, Ken Eybers, Marlin Siegwalt, Ken Johnson, Bob Barnett, and John Albiston. Laverne Atkinson was manager.

The freshman basketball team also finished the season with a winning record, having won 11 of their 17 games. Ron Milko led the baby Tigers with an average of 26 points per game.





Fred Moss, *Captain*



Ed Baucum



Arnie Cardillo



George Cook



Don McCaughey

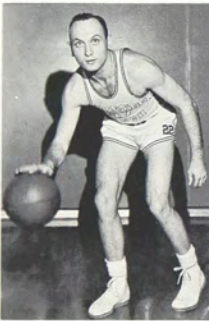

Ken Rhoades



Marlin Siegwalt

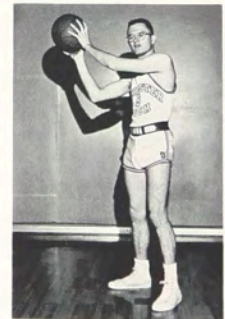

Ken Eybers



Ken Johnson



John Albiston



Bob Barnett

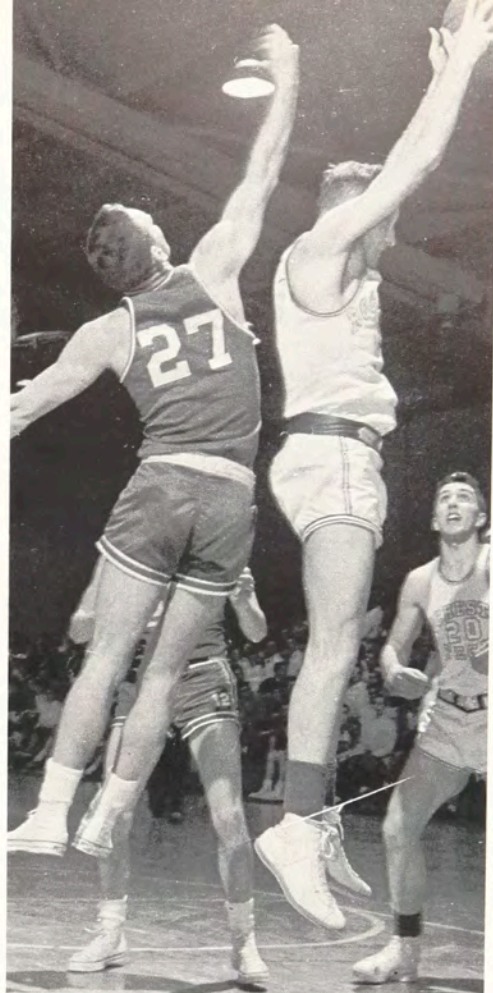

## 1956-57 RECORD

RIT	65	Brockport	79
RIT	83	McMaster	55
RIT	71	Potsdam	61
RIT	88	Plattsburgh	80
RIT	71	Toronto	51
RIT	98	Geneseo	59
RIT	91	Fredonia	29
RIT	88	Ontario	56
RIT	64	Roberts-Wesleyan	61
RIT	82	Mansfield	67
RIT	68	Brockport	59
RIT	78	Fredonia	57
RIT	77	Oneonta	60
RIT	84	Utica	61
RIT	66	Oswego	74
RIT	74	Buffalo State	61
RIT	79	Roberts-Wesleyan	56
RIT	80	Geneseo	69
RIT	58	Utica	74

# Wrestling

The Tech wrestlers went into the past season with one of the strongest teams ever assembled in the history of RIT. Tech had such established stars as Jim Modrak, who was undefeated in twenty-nine previous collegiate bouts, Dave Smith, Hans Dotzler, and Tony Palmiere. From this group, only Palmiere escaped injury.

Modrak severely damaged his leg after the second match and was unable to wrestle for the remainder of the year. Hans Dotzler, who wrestled in the 137 lb. class in 1955-56, moved up to the 147 lb. class to replace Modrak. There was no replacement for Dotzler in his former division and this resulted in forfeiting the 137 lb. weight class to all opponents. This proved a determining factor in a number of bouts during the season.

Smith wrestled until the Christmas holidays at which time he was struck with an acute case of appendicitis. Palmiere compiled a 10-1-1 record and along with Bob Lehmann, came in second in their respective weight divisions in the post season Individual Invitational Intercollegiate Tournament. Palmiere received the Theta Gamma Trophy which is given annually to the most outstanding wrestler of the year.

The Frosh wrestlers posted a 6-3 record for the season. It was a good season for the freshmen and should do much to strengthen the varsity next year.

The varsity coach was Earl Fuller and the Freshman coach, Ed Grain. Coach Fuller has handled the Tech wrestlers for a number of prosperous seasons.

## 1956-57 RECORD

RIT		RIT		
12	Colgate University	14	26 Toronto University	5
18	Oswego State	18	11 Cortland State	21
24	Case Institute of Technology	8	7 Lockhaven State College	24
26	Clarkson College	6	16 University of Buffalo	18
3	Waynesburg	23	14 Alfred University	16
13	Ithaca College	16	14 Baldwin Wallace	16





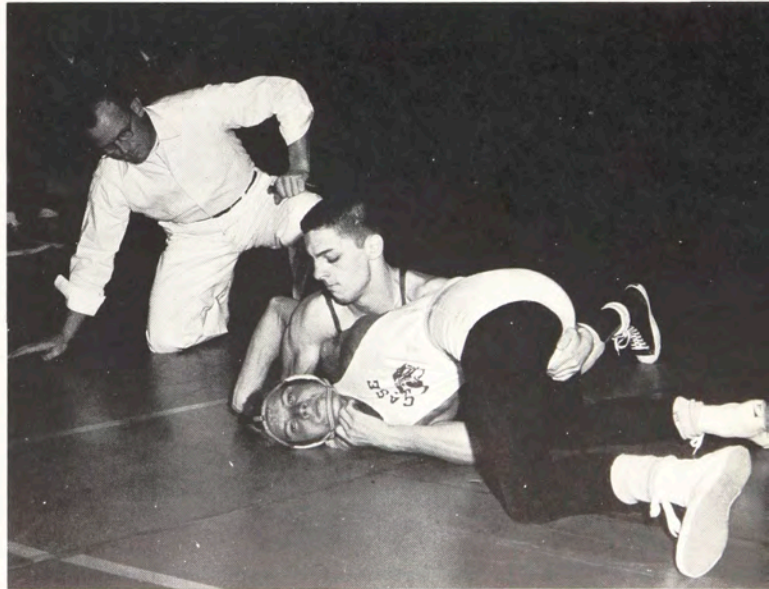
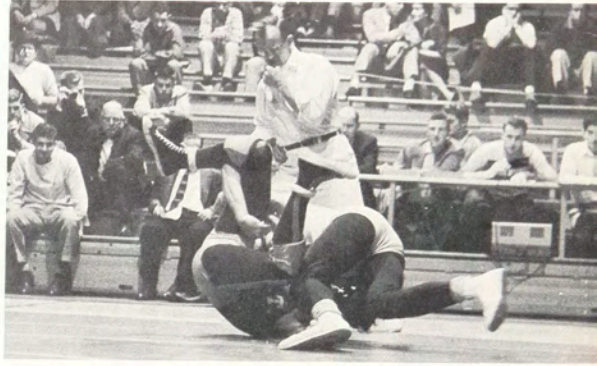

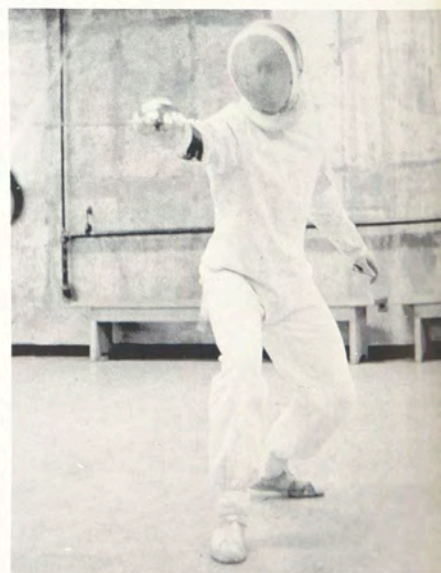
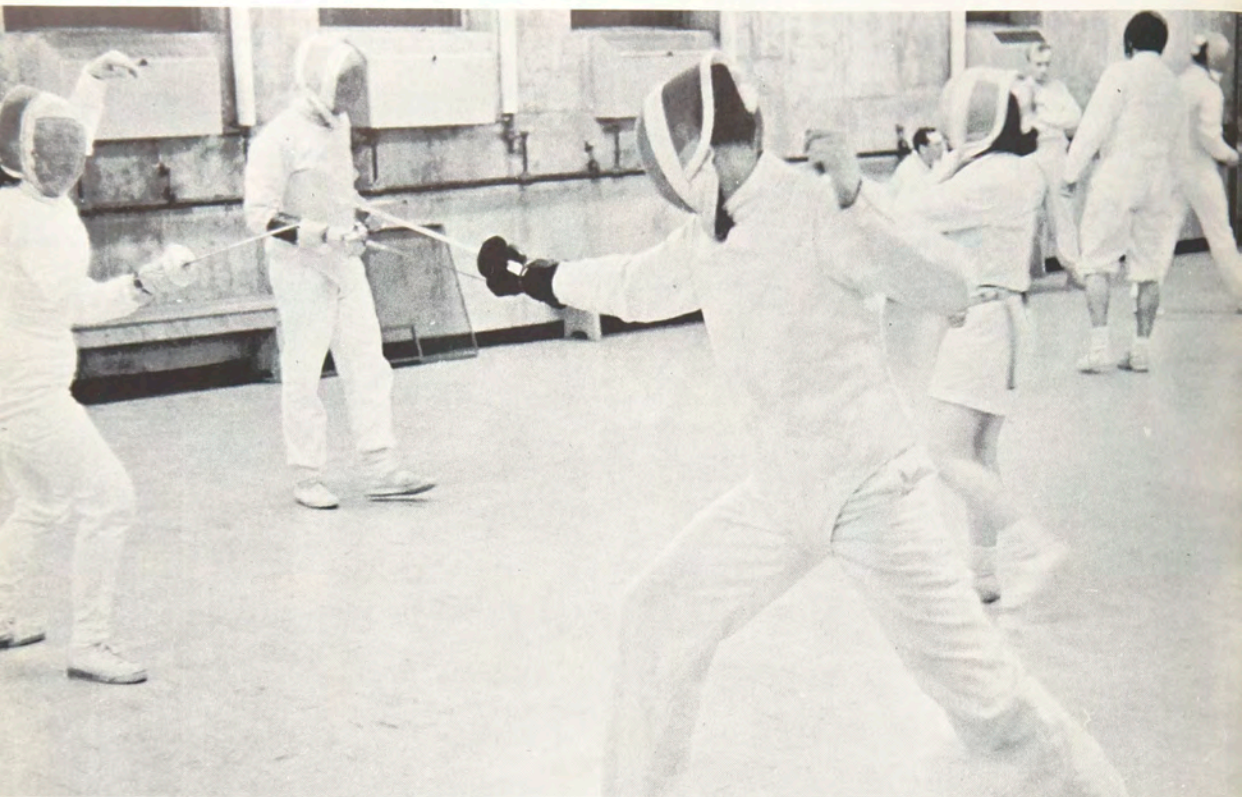



# Fencing

This season proved to be a successful one for the Men's Fencing Team as they finished with a seven win and five loss record.

The team, bolstered by a few able freshmen, compiled wins over Syracuse University, the University of Toronto, Utica College, and St. Lawrence University. The five losses were to the University of Buffalo twice, the University of Toronto, Case Institute of Technology, and the University of Detroit.

The epee team proved to be Coach Plouffe's strongest point-getter as they ended the season with a total of 67 wins and 36 losses. The foil team had a year of ups and downs and finished with 57 wins while dropping 46 bouts. The sabre team completed the season winning a total of 53 bouts while dropping 50.

As of this writing, the Women's Fencing Team has successfully competed three times. Against Elmira College, the girls won 11 bouts and lost 5.

The University of Toronto and composite team of amateur fencers of Toronto were added to the schedule this year, and were in turn, defeated by 13-3 and 7-2 scores respectively.

For the first time, the girls will invade the metropolitan New York area in regular scheduled intercollegiate competition. Hunter College, Jersey City State Teachers, Fairleigh Dickinson College and Temple University will attempt to break the 23 match winning streak built up in the past four year span for the local team.

Two years ago, the RIT team won the Intercollegiate Women's Fencing Association Championship, which they regained this year when RIT played host to the Championship Tournament in April.





## Baseball

The Tiger nine faced the 1957 baseball season with the aid of eleven returning lettermen. Missing from the team was centerfielder Frank Silkman who captained the team four consecutive years and had a batting average of .415. Another position that had to be filled was left field, vacated by Harry Hinman who batted .324 in the 1956 season.

In the ever-important pitching department, the big winners returned. In the 1956 season Gene Dondero and Hal Slavny each won two games while losing none. Ralph Van Peursem duplicated the two wins but dropped one.

Heading the list of returning lettermen was the 1956 Tiger batting champion Fred Moss, who hit for a .433 average. He returned with George Cook, Jim Chappel, Frank Renaldi, Paul Dickinson, Harry Barnes, George Brown and Gordy Taillie.



Oswego State, Utica College and Buffalo State were the three teams that were added to the schedule which includes Roberts Wesleyan, the University of Buffalo, Brockport State, Geneseo State and Potsdam State.

### 1956 Record

RIT		
14	Roberts Wesleyan	0
14	Fredonia State	5
6	Geneseo State	5
6	University of Buffalo	5
8	Brockport State	6
10	Roberts Wesleyan	0
7	Geneseo State	9
0	Potsdam State	3
14	Paul Smith	4

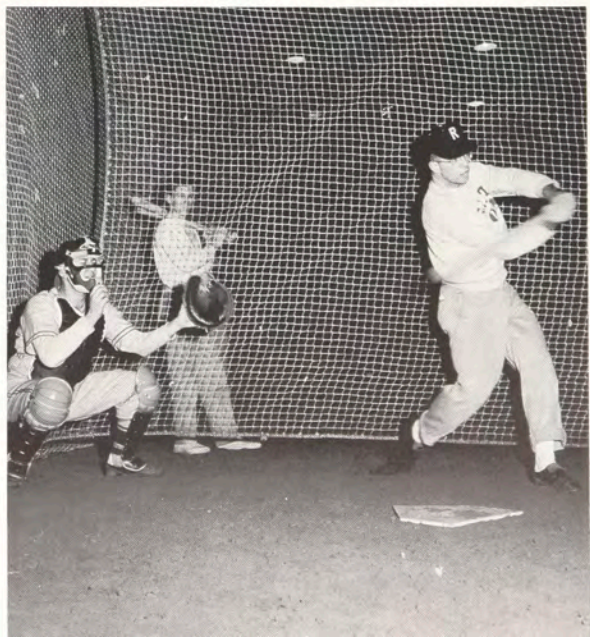

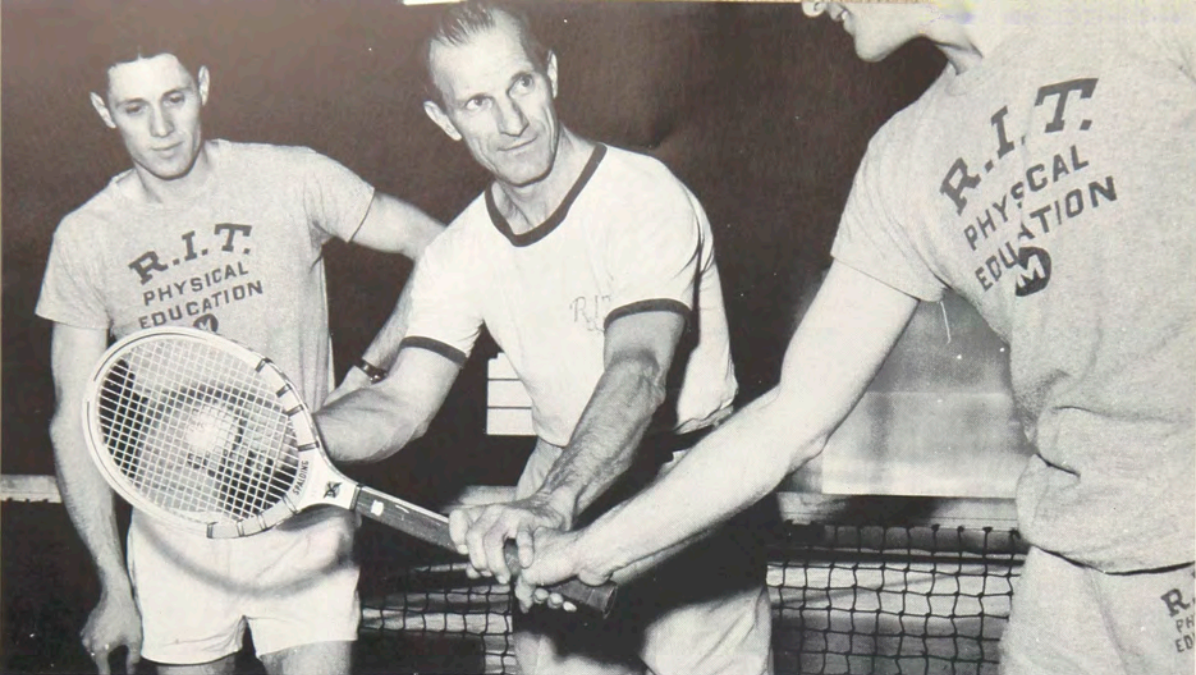

# Tennis

The RIT Tennis team, taking advantage of the excellent indoor facilities offered at the Ritter-Clark gymnasium, started practice early in March in preparation for the opening match with Brockport State on April 26.

The team boasted three returning lettermen in Captain Ed Meyers, Bob Gelder, and Dick Greene.

Due to the lack of proper facilities, the team played a reduced schedule in '55-'56 and finished the season with a 2-2 record. This year, with facilities more accessible, the squad faced an improved schedule of eight matches against powerful opponents.

Tennis is one of the oldest sports at RIT and due to the use of indoor courts, the game is quickly taking its place among the major sports at RIT.



### 1956-57 SCHEDULE

April 26	Brockport State	home
April 27	Potsdam State	home
May 19	Buffalo State	home
May 25	Niagara Univ.	home
May 1	Buffalo State	away
May 4	Potsdam State	away
May 10	Brockport State	away
May 11	Alfred Univ.	away

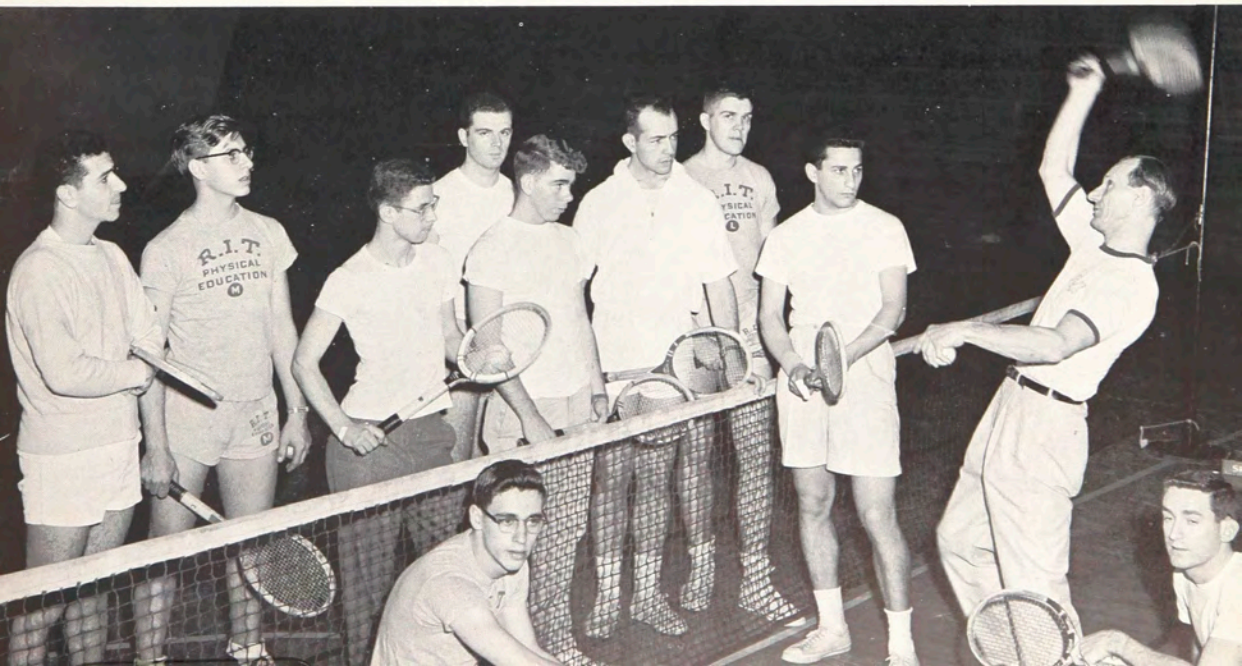

**GREEKS**







*Miss Donelda Choate*

**Harvest Queen**



*Miss Nancy Kennedy*

**Snow Queen**



*Miss Marcia Crowley*

**Sweetheart of KSK**





Barbara Gray

Barbara Adams

Celia Morgenberger

Marjorie Kellogg

Carol Bazar

Diane Hollowell

JoAnn Burton

Miss Pierpont

# Alpha Psi



Jacque Bradford

JoAnn Bruno

Patricia Burke

Kay Capizzi

Marie Chiara



Joan Cobb

Carol Comparato

Ann Fermoile

Jo Fiandaek

Nancy Gardone

Roberta Jenkins

Susan Knoche



Rita Lynch

Marilyn Millbrook

Joyce Morey

Shirley Muntz

Terry Olszewski

Doris Pesko

Ann Presto



Jill Reig

Janet Robinson

Janice Rupp

Arlene Santmire

Jeanette Sheldon

Mary Ann Smilnak

Joan Soles



Jeanette Vandenberg

Carol Verblaw

Ruth Walker

Beverly Weimer

Avril White



For the past thirty-five years Alpha Psi has instilled in its members the idea of working towards a unity of friendship. Its beginning, with only thirteen girls, proved that a group regardless of size must be united in order to fulfill its ideals and forward its purpose. Today we strive to work together with a strong sense of unity and organization. Active participation of our members on freshmen orientation has proved that we feel an alert sense of responsibility toward our school as well as toward each other.

This has been a busy year with rush teas, pledging, Spring Weekend and various activities. We shall never forget the fun or the close bond of companionship always present within our group whether preparing for a bake sale or just having an informal get-together. We have had many pleasant associations this past year and another addition to the records of Alpha Psi Officers has been made as the work of President Bobbie Gray, Vice-President Barb Adams, Secretary Celia Morgenberger, and Treasurer Janet Robinson was completed.

Under the leadership of our new advisor, Miss Pierpont, this sorority is looking forward to an increasingly successful future both scholastically and socially. We stand united in our beliefs of Truth, Sisterhood, and Loyalty and above all, Alpha Psi, we shall always "honor, love you true."





Beverly Partridge

Marilyn Hill

Joanne Taylor

Roberta Masseau

Judy Gleason

Janet Hosley

Betty Lou Pratt

Carol Ackerman

# Delta Omicron



Brenda Armstrong

Frances Bourvic

Patricia Callahan

Jane Carroll

Sally Clark

Mary Constance DeCamp

Patricia Fairbrother

Marilyn Fox



Susan Gardner

Mary Gayley

Ann Getner

Doris Harding

Barbara Hastie

Sandra Hodkinson

Patricia Hutt

Carol Hyde



Frances Ingersoll

Nancy Kennedy

Marilyn Kita

Sharon Luehm

Linda Larkin

Le Moyne Day

Marilyn Luertzing

Joan McCreadie



Joan Morris

Sharon Miles

Carol Nichols

Deanne Pennelo

Terry Pipitone

Sue Robyn

Maribeth Romberg

Fanny Sands



Beverly Shanley

Miriam Shatara

Barbara Swift

Sandra Tyrrell

Judy Upton

Joanne Vona

Susan Wick

Patricia Young



Our sisters inaugurated the school year with an enjoyable evening at the Crescent Beach Hotel and since then we have embarked on a successful year of many and varied activities, among them the staging of a jitterbug contest at the D. O. Mixing Bowl and entertaining freshmen at the annual rush tea.

In a more serious vein, our sisters delivered food to a needy family and sung Christmas carols for their enjoyment. About this time of the year, many witnessed the Delta Omicron pledges around campus, neatly attired and topped with black and orange caps. At our annual Minstrel show the members could be found laughing with Mister Interlocutor in their setting "down south."

During Spring Weekend we all worked hard to help make it a success and closed out our school year at the annual Installation dinner where the sisters rejoiced over what they feel was an excellent year and gave incentive to next season's officers and members.

As the school year ends, we wish to thank the brothers of Gamma Phi for giving us their aid and support in our activities throughout the year.







Sara Lynn Read

Karen Smith

Nancy Barbour

Doty Mitchell

Phyllis Lader

Jackie Purcell

Jan Carlson

Sharon Bonady

# Phi Upsilon Phi



Barbara Wethers

Yvonne LaBelle

Vera DiMaio

Marcia Crowley

Bette Ann Reese

Roxanne Petersen

Ruth Green



Marty Galbreath

Agnes McElhanev

Ginger George

Mike O'Brien

Jackie Carter

Polly Hand

Laurice Tederous

Sue McCormick



Donelda Chote

Connie Mulhull

Naydene Paysoure

Sally George

Sandra Knapp

Delia Prendergast

Pat Tillinghast

Ellen Hazen



Beverly Heywood

Nacy Hume

Peggy McCarthy

Gail Palmer

Kris Mariano

Chris Mayer

Pat Sauer

Jean McMahon



Although Eve was not the first girl to wear a Phi Up pin, Phi Upsilon Phi was the first Greek letter social sorority to be founded at RIT. "Let friendship, unity, fidelity and scholarship be your guide . . ." is a passage from the pledge initiation speech which outlines the objectives that prevail from the constructive pledge period through the years in sisterhood with Phi Up. ". . . by helping with the numerous sorority activities, among them charity work." This year saw the sorority transform its almost completely social activities into a charity program including such events as: a March of Dimes collection, a blood drive, Christmas food baskets, contributions to Hillside, and guidance work with the underprivileged children of Rochester. This heartwarming program, however, was sprinkled with diversified social events for both the students of RIT and the sisters. Such events included the Dawn Dance, the Battle of the Bands, another first with Phi Up; the initiation dinner, Spring Weekend and the annual installation dinner. Lending their guidance to a most successful season were the officers for the past year, including: president, Sara Lynn Read; vice-president, Karen Smith; secretary, Jan Carlson; treasurer, Doty Mitchell; chaplain, Phyl Lader; and social chairman, Jackie Purcell.





## Inter-Sorority

The Inter-Sorority Council is composed of representatives from each of the three sororities on campus. The purpose of this organization is to unite the sororities in matters of common interest. Any matter affecting the welfare or good will of any sorority is brought before the council for discussion and advice.

A very important part of the activities carried on by the council is the setting of dates for the Inter-Sorority Council rush tea and the individual sorority rush teas. Dates for upperclass pledging and freshmen pledging are also set by the council.

During the past year, which was an exceedingly busy one, the members from each sorority joined together to find a more workable and efficient method of pledging. Research was also done concerning the preference list used by most national sororities in choosing pledges. For the first time rules governing pledging were defined and listed to prevent difficulties in the future.

With the retirement of Mrs. Hugh McNair from her duty as council advisor, the Inter-Sorority Council welcomed Mrs. Shaw, Assistant Director of Kate Gleason Hall, as its new council advisor.

Organizations are not complete without a certain amount of social activity. This year the social life of the council began with a tea given in honor of the freshmen coeds. The event was October 17 in the Eastman Assembly Hall. This annual tea gives the new coeds an opportunity to meet the members of all the sororities on campus.

The biggest social event of the Inter-Sorority Council's year was the semi-ball that took place in March. As has been customary, a scholastic trophy was awarded to the sorority having attained the highest scholastic average. All sororities look forward to this highlight of the year.

# Inter-Fraternity

Inter-Fraternity Council is a group of people working together, "To provide a medium of exchange and interchange of ideas, programs and purposes between all fraternal groups looking toward the continual improvement and advancement of fraternal life."

I.F.C. is now out of its infancy and working with confidence and a great deal of success. There are many activities of fraternal life in which the council has been well represented. For the second consecutive year, the Council has sponsored the Variety Showcase, held at the Ritter-Clark Gym, for the student body as well as for fraternities. This show is comprised of talent found throughout the school. The Inter-Fraternity Council presents, as an added incentive to scholastic and sport achievements, the Scholastic Trophy and the Neil French Trophy. The Scholastic Trophy is awarded to the fraternity with the highest scholastic average for the school year.

In years to come the Council has planned pledge parties, for the purpose of acquainting the prospective brothers with the Council, its being, and its purpose. A spring party and picnic is also held annually with Inter-Sorority Council.

This year, there has been a great increase in the social life at the Institute, with the Council working long and hard for the opportunity to keep social life on an active basis.

A variety of situations have confronted I.F.C. throughout the year and have been met with the greatest deliberation and sincerity. We hope to continue in our attempts to increase our objectives and standards in the future.





Ken Daniels    Ray Swedberg    Bob Bernhard    Tom Gardner    Gordy Price    Ray Rauscher    Bob Crowe    Mike Agreeky



Mo Coppin    Dar Davidson    Sonny Dominici    Larry Downs    Roger Ellsworth    Paul Eisman    Bob Fadden    Dick Frank



Con Huskey    Tom Kasprzyk    Don Keagle    Terry Kinley    Bud Kipfer    Marty Konopka    Dick Lane    Gene Moffitt



Rollie Shoemaker    Ted Simons    Dick Sinare    Bob Sloan    Jim Treloar    John Von Kadich    Joel Welch    Bob Wilbert

# Gamma Phi

Gamma Phi Fraternity was originated in October, 1950, therefore being the youngest fraternity on the RIT campus. Since its origin, Gamma Phi has grown to a great extent and has become alive with tradition and custom that lives in the memories of all its alumni. The ultimate goal of Gamma Phi is to create brotherhood, not only between the brothers but between all the people in the school and the community.

The brothers realize that only those who put their full cooperation and spirit into the fraternity are the ones that will reap its benefits. Similarly, the brothers of Gamma Phi put their hearts into all they do in the name of Gamma Phi. They are sincere in all that they endeavor to achieve, striving to reach this ultimate and worthwhile goal.





Paul Aloia      John Alsup      Bob Beech      Mat Bernias      Bob Brice      Mel Bushart      Pete Clark      Ed Cohen



Doe Follett      Bill Greenawalt      Paul Grenzbach      Fred Griffing      Norm Gruschow      Oz Haydon      Buck Hoefler      Serge Hornos



Marv Paul      Bob Pazda      Jerry Price      Chuck Riter      Jim Ryan      Nick Samardge      Bob Schaefer      Chuck Schild



Sy Wildhorn      Dick Wolcott      George Yons      Richard Beresford





Zale Koff      Bob Hartman      Harry Ormiston      Joe Reynolds      William Hughes      John Reynolds      Juan Carvajal      Meyer Gotz



Dick Baade      Dick Bitely      John Boyd      Dick Bojanowski      Jim Broderick      Randy Clark



Dick Corcoran      Bob Corwin      Frank Eisele      George Falson      Henry Fino      Donald Fredette      Elliot Geligoff      Peter Gmuier



Tony Grotto      Frank Guberwat      Howard Hall      Garry Higgins      Ron Hilbrecht      Jim Humphrey      Ron Johnstone      Dick Justino

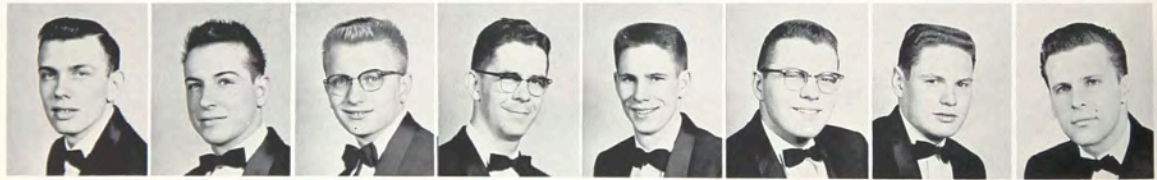

Henry Kalinowski      Loo Latragna      Dick Liberte      Bob Marion      Don McCaughey      Mark McCormick      Bill Moon      Bob Morse



Norm Pellegrine      Dick Phillippe      Frank Preston      Norm Radziwon      Rodge Remington      Art Richards      John Ritchie      Joe Russo



Dick Spallato      Joe Sperazza      Dick Sterns      Bob Stevens      Bill Swanson      Bob Wahl      Joe Zigadlo

The words which came back from our National Convention were these:

"Wherever men may work  
Together or apart  
They work better  
When they work from the heart"

These are the words that have led the brothers of Kappa Sigma Kappa, New York Beta Chapter, through the year of fraternity work.

Kappa Sigma Kappa is an organization which seeks to teach men how to live and work together, striving for the personal development of the individual in training the mind and the body.

We regard ourselves as an integral part of the Institute, in which we share in the responsibilities of maintaining a social atmosphere for the students. In the chapter we develop the social graces and the art of good living. The development of courtesy and kindness will always be a leveling influence for the brothers of Kappa Sigma Kappa.

The brothers have always tried to develop the qualities of human understanding, of companionship, and of kindness, with the knowledge and training of the basic values of life, which will lead us all to a better understanding of our fellow men.

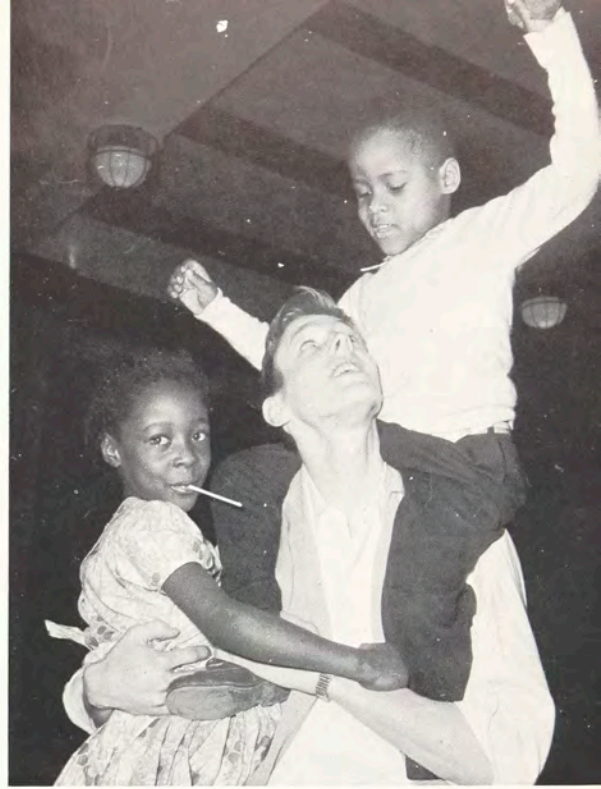

# Kappa Sigma Kappa







Dick Carlson

Jerrv Antos

Gregory Dollman

Dick Steffen

Robert Hooker

Philip Duell

Peter Witte

# Theta Gamma



Reno Antonietti

Bill Butts



Dick Clark

Don Coleman

John Davies

Dave Dill

Alex Goncarovs

Fred Guevara

Bob Hovy

Ken Johnson



Kurt Kahl

John Komera

Daniel Malczewski

Alan Melkevson

Joseph Medellin

Chris Nilsen

Kenneth Oakes

Steve Orbine



Joe Panus

Paul Patterson

Charles Prey

Larry Ryan

Gerry Sahlin

Tom Savage

Ray Schlapfer

Cromwell Schubarth



Herbert Schuffenhauer

George Stein

Bill Streeter

William Sydney

Darrell Weichenthal

Dave Weston

Bill Wilson

Rodger Voelker



The Sigma Chapter of Theta Gamma fraternity was organized in 1912 as Phi Sigma Phi fraternity. Along with its affiliation with the national organization in 1952 at which time its name became known as Theta Gamma, it pledged itself wholeheartedly to the promotion of those more kindly instincts of mankind. Theta Gamma finds it quite easy to fulfill its pledge by offering its service in several of many functions which occur throughout the year. Along with this work, Theta Gamma is very active in the social life of the school. The annual "Snowball" semi-formal in January is the highlight of the black and gold's social year, being climaxed by the selection of the Sweetheart of Theta Gamma. A successful fraternal year came to end amid the pleasant grandeur of our May Dinner Dance. Throughout the year we have been guided by competent officers including Richard Carlson, president; Robert Hooker, vice-president; Richard Clark, secretary; Dave Smith, treasurer; Peter Witte, chaplain; Richard Steffan, social chairman; Philip Brody, historian; and Gerald Antos, sergeant-at-arms.





# Delta Lamda Epsilon



Throughout the four years of Delta Lambda Epsilon's existence, its main intention has been to promote success and dignity in and among photographic circles. We look with pride upon our graduate members who have entered various phases of the photographic industry throughout the country.

The letters D.L.E. are used as being representative of a phase of photographic calculation and thus the name more readily applies to the fraternity. This year, a new design was adopted for the fraternity emblem, incorporating both the ideas of an honorary fraternity and a technical one as well.

Strict scholastic requirements have been written into the constitution to develop an intellectual basis for D.L.E. so as to place its members foremost in the business world. Pledging this year brought in many members, enlarging the organization to an all time high.



Although Delta Lambda Epsilon is primarily a technical and professional organization, its members enjoy activities such as picnics, banquets and after-meeting socials at times throughout the year. These picnics, held at various places throughout the state, are looked forward to with great anticipation by the members. Noteworthy among the year's events was the sponsoring of the Brehm Memorial Lecture, open to all Institute faculty and students.

One of the fraternity's major goals was accomplished this past fall when the fraternity became an incorporated organization under the laws of New York State. This will provide the groundwork for the building of a larger, nationwide organization.

The officers for the past school year have been: Robert Meibaum, president; Jim Hunt, vice-president; Calvin Besore, secretary; Gayle Smalley, corresponding secretary; and David Engdahl, faculty advisor.





# Gamma Epsilon Tau

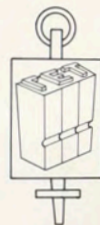

Zeta Chapter of the international honorary professional graphic arts fraternity, Gamma Epsilon Tau, has had another successful year. Our second year, here at the Institute, has brought us an enlarged and active membership whose concentrated efforts have put forth excellent educational and social programs with the accomplishment of many of the goals for the advancement of knowledge and brotherhood in the graphic arts industry.

Gamma Epsilon Tau stands for the science and knowledge of the art and craft of letters but in addition, this organization also serves as a criteria for craftsmanship of the highest order; a craftsmanship which its members have sworn to uphold.

Although we have stressed the professional aspect in our activities, we have had a rewarding social program with the members, officers, and advisor all participating in the activities in order to assist each other in his future career in the printing craft.

The officers for the past school year have been: Raymond Hites, president; John Tierney, vice-president; Dwight French, Jr., secretary; Donald Rollo, treasurer; Albert Cetta, librarian-historian; and Alexander S. Lawson, faculty advisor.





# **SOCIAL HIGHLIGHTS**







The tradition of holding major dances and affairs along with choosing a queen for these affairs is not new; nor is it likely to become extinct, especially at RIT where much success was achieved during the past year.

Gamma Phi fraternity's Harvest Festival was climaxed by the Harvest Moon Ball held Saturday, November 10, in the Ritter-Clark Memorial Building. Under a ceiling of deep blue and black streamers, set off by a harvest moon, pumpkins and corn stalks, couples danced and later chose Miss Donelda Choate as queen of the Harvest Festival.

The new year was just ahead and the student body anxiously awaited the coming year's major events.



January is the time of New Year's resolutions, snow ball throwing and the annual Snowball, highlight of Theta Gamma fraternity's big Winter Weekend. The dance was held on the Starlight Roof of the Hotel Sheraton on Saturday evening, January 19, at which time, Nancy Kennedy was crowned queen of the winter festival.



On February 9, the setting was again the Ritter-Clark Building where festive decorations, a glittering chandelier, and flags of many nations provided atmosphere for the Masquers' Guild benefit dance, Carnival Internationale. The dance was sponsored by the Masquers' Guild, the campus dramatic group, and took the form of a costume ball. Couples danced to the music of the "Commanders" under the direction of Warren Covington, with proceeds going to the scholarship fund. Following this event, Institute students had only to wait a few weeks for another traditional event, the Sweetheart Ball.



Music filled the air as well over two hundred couples danced to the melodies of Eddie Williams and his orchestra. Thus on March 2 at the Rochester Country Club, the annual Sweetheart Ball was ushered onto the RIT social scene. At 11:15 p.m., Miss Marcia Crowley was named the new Sweetheart of Kappa Sigma Kappa fraternity.





Theme of this year's Spring Weekend festivities was the anxiously awaited, "Caribbean Cruise." Students were "Caribbean Bound" on Friday afternoon at the pep rally and parade that officially opened Spring Weekend. In the evening, a modern 20th century miracle transformed the Ritter-Clark Building into a gala and panoramic, "Callypso Carnival." Saturday evening found couples dancing to the rhythmic strains of Duke Ellington and his orchestra at the picturesque "Night in Trinidad" formal dance. A Jazz Concert on Sunday highlighted "Jamaica Farewell" and a fitting, close to a memorable weekend.



# ADVERTISING

### The Stork Presents

**Married**—**Marion E. O'Connell**, 45, 100 E. Main St., 2nd fl., to **Robert J. O'Connell**, 45, 100 E. Main St., 2nd fl., by the Rev. James J. Conroy, St. Joseph's Church, 100 E. Main St., 2nd fl., at 11:30 a. m.

**Married**—**John J. O'Connell**, 45, 100 E. Main St., 2nd fl., to **Elizabeth J. O'Connell**, 45, 100 E. Main St., 2nd fl., by the Rev. James J. Conroy, St. Joseph's Church, 100 E. Main St., 2nd fl., at 11:30 a. m.

**Married**—**John J. O'Connell**, 45, 100 E. Main St., 2nd fl., to **Elizabeth J. O'Connell**, 45, 100 E. Main St., 2nd fl., by the Rev. James J. Conroy, St. Joseph's Church, 100 E. Main St., 2nd fl., at 11:30 a. m.

**Married**—**John J. O'Connell**, 45, 100 E. Main St., 2nd fl., to **Elizabeth J. O'Connell**, 45, 100 E. Main St., 2nd fl., by the Rev. James J. Conroy, St. Joseph's Church, 100 E. Main St., 2nd fl., at 11:30 a. m.

**Married**—**John J. O'Connell**, 45, 100 E. Main St., 2nd fl., to **Elizabeth J. O'Connell**, 45, 100 E. Main St., 2nd fl., by the Rev. James J. Conroy, St. Joseph's Church, 100 E. Main St., 2nd fl., at 11:30 a. m.

**Married**—**John J. O'Connell**, 45, 100 E. Main St., 2nd fl., to **Elizabeth J. O'Connell**, 45, 100 E. Main St., 2nd fl., by the Rev. James J. Conroy, St. Joseph's Church, 100 E. Main St., 2nd fl., at 11:30 a. m.

### Marriage Licenses

**Married**—**John J. O'Connell**, 45, 100 E. Main St., 2nd fl., to **Elizabeth J. O'Connell**, 45, 100 E. Main St., 2nd fl., by the Rev. James J. Conroy, St. Joseph's Church, 100 E. Main St., 2nd fl., at 11:30 a. m.

**Married**—**John J. O'Connell**, 45, 100 E. Main St., 2nd fl., to **Elizabeth J. O'Connell**, 45, 100 E. Main St., 2nd fl., by the Rev. James J. Conroy, St. Joseph's Church, 100 E. Main St., 2nd fl., at 11:30 a. m.

**Married**—**John J. O'Connell**, 45, 100 E. Main St., 2nd fl., to **Elizabeth J. O'Connell**, 45, 100 E. Main St., 2nd fl., by the Rev. James J. Conroy, St. Joseph's Church, 100 E. Main St., 2nd fl., at 11:30 a. m.

**Married**—**John J. O'Connell**, 45, 100 E. Main St., 2nd fl., to **Elizabeth J. O'Connell**, 45, 100 E. Main St., 2nd fl., by the Rev. James J. Conroy, St. Joseph's Church, 100 E. Main St., 2nd fl., at 11:30 a. m.

**Married**—**John J. O'Connell**, 45, 100 E. Main St., 2nd fl., to **Elizabeth J. O'Connell**, 45, 100 E. Main St., 2nd fl., by the Rev. James J. Conroy, St. Joseph's Church, 100 E. Main St., 2nd fl., at 11:30 a. m.

**763 Pints of Blood**

Chaplain, Methodist County Hospital, 2nd floor, of blood was received from the blood bank here last week for the benefit of 125 patients in the hospital.

### Town Advisory Group Named By Democrats

A group of 250,000 has been made up by Arthur B. Robinson Jr., chairman of the Democratic party in the town of Sibley, N. Y., by the Rev. James J. Conroy, St. Joseph's Church, 100 E. Main St., 2nd fl., at 11:30 a. m.

The group's members are: Arthur B. Robinson Jr., chairman; William R. Conroy, secretary; and James J. Conroy, treasurer.

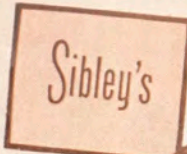

**TOPS**  
to team-up  
for spring...

- 1. Striped poncho
- 2. Striped jacket
- 3. Striped top
- 4. Striped top
- 5. Striped top
- 6. Striped top
- 7. Striped top
- 8. Striped top
- 9. Striped top
- 10. Striped top
- 11. Striped top
- 12. Striped top
- 13. Striped top
- 14. Striped top
- 15. Striped top
- 16. Striped top
- 17. Striped top
- 18. Striped top
- 19. Striped top
- 20. Striped top
- 21. Striped top
- 22. Striped top
- 23. Striped top
- 24. Striped top
- 25. Striped top
- 26. Striped top
- 27. Striped top
- 28. Striped top
- 29. Striped top
- 30. Striped top

Sibley's Sportswear, Street Floor and Entrance

Address: \_\_\_\_\_

Phone: \_\_\_\_\_



**WHO'S WHO**  
at our new  
**DRESS SHIRT BAR.**

No need to wait  
a dress shirt!  
Dress Shirts  
famous  
gather  
four  
A.R.





*The RIT Book Store  
extends Congratulations  
to the Class of 1957*



PAUL'S

HOTEL BARBER SHOP

*is the place to come for the latest  
R.I.T. Campus News*

LOCATED IN THE MEN'S DORMITORY

**Our Biggest Bargain  
Electric and Gas Service**

Because nothing does so much at such little cost, day in day out, electricity and gas continue to be the biggest bargain in your family budget.

*Rochester Gas & Electric*

**There's a "one and only"  
in refreshment, too**



BOTTLED UNDER AUTHORITY OF THE COCA-COLA COMPANY BY  
ROCHESTER COCA-COLA BOTTLING CORP.  
A. L. Anderson Sons

**Hold your next banquet or  
dance at the Powers Hotel**

Here you are assured the finest accommodations,  
the best in food and service, and moderate prices.  
Drop in or phone our Banquet Department,  
Locust 2-6400. All function rooms  
air conditioned.

**The Powers Hotel**

W. Main & Fitzhugh Sts. Rochester, N. Y.

Joseph J. Stanway, Mgr.

**Rowe COMMERCIAL PHOTOGRAPHERS**

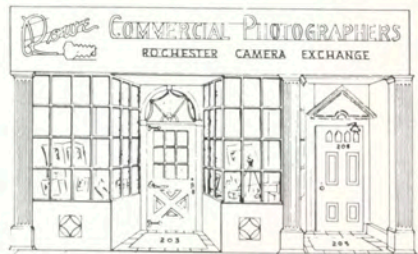

203 WEST MAIN STREET • ROCHESTER 14, NEW YORK

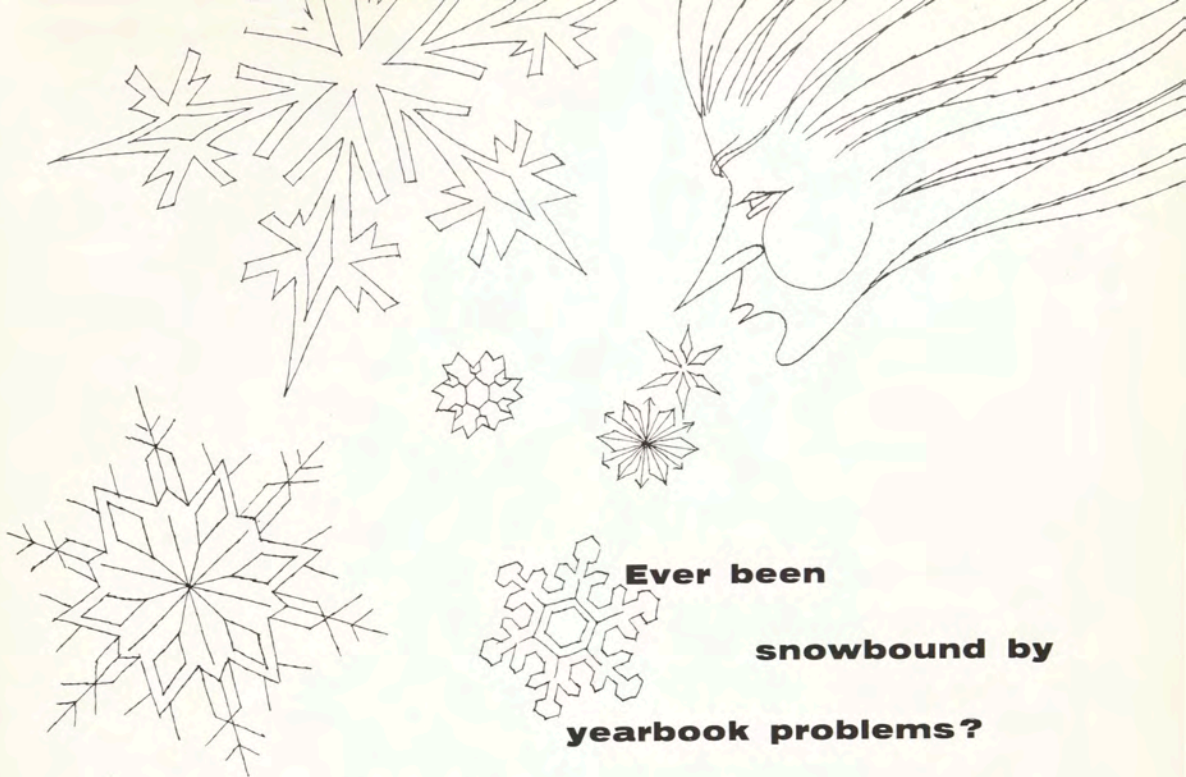

**Ever been  
snowbound by  
yearbook problems?**



*The Keller yearbook team will dig you out fast.*

*Keller's experienced art department is always ready with apt solutions to yearbook problems.*

*Another big reason why so many customers come back year after year—and why they seem to get into the habit of winning top national awards.*

*Wm. J. Keller Inc.*

*Publishers of Finer Yearbooks*

*33 Clarence Avenue Buffalo 15, New York*

Congratulations to the Class of 1957  
and our sincere thanks for your patronage

From:



Rochester's Best Stocked Camera Shop

## LE BEAU PHOTO SHOP

517 LYELL AVE.

GL 3-5009

Open Every Evening

OUR 103RD YEAR

*Complete Supply of Artists Materials*

**COLORS, BRUSHES, PAPERS, DRAFTING SUPPLIES**

PHONE BAKER 5-0110

**BARNARD, PORTER, REMINGTON  
& FOWLER INC.**

9-11-13 NORTH WATER STREET  
*a few steps from Main Street*

*Compliments of*

**Brewster, Crittenden Co., Inc.**

*Institutional Food Supplies*

ROCHESTER, N. Y.

*Projansky*

SALUTES THE R.I.T.  
1957 GRADUATING  
CLASS

## BRICK CHURCH INSTITUTE

**121 North Fitzhugh Street**

IDEAL ROOMS FOR MEN



Elevator — Pool Room — Lounge

Rooms \$6.50 - \$8.50 WEEKLY

*Compliments of*

**STANLEY'S**

SUPERMART DEPT. STORE  
76-78 CLINTON AVE. SO.

*where shopping  
is a family affair!*

SERVE YOURSELF TO  
TREMENDOUS SAVINGS!

- WOMEN'S WEAR
- MEN'S WEAR
- GIRLS WEAR
- BOYS WEAR
- DOMESTICS
- HOME FURNISHINGS

*For the finest in  
food visit the*

## IVANHOE ROOM

or the

## SENECA LOUNGE

500 choice rooms for the visitor to Rochester.

Private meeting rooms for patten or dancing  
accommodating from 25 to 1000.

## HOTEL SENECA

Earl F. Campbell, Mgr.

Compliments of

## FINE PAPERS, INC.

97 Railroad Street

Rochester, N. Y.

*Always ask for  
"Jenny"*



Professional Photographers—  
Industrial Photographers—  
Photo Finishers—  
Members of Graphic Arts Industry

FOR FINE SERVICE, COMPLETE STOCKS, TECHNICAL ASSISTANCE  
WE INVITE YOU TO COME TO

**MARKS & FULLER, INC.**

70 Scio Street

ROCHESTER 4, NEW YORK

Tele. HA 6-2600

SERVING THE PHOTOGRAPHERS OF ROCHESTER AND VICINITY SINCE 1860

**Manger Rochester**  
HOTEL

Yours for . . .

Parties,  
Banquets,  
Dances

PAUL F. MORRIS, Manager

West Main at Plymouth  
For Reservations LO. 8880

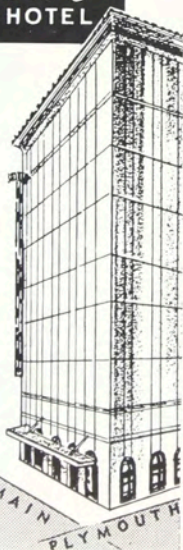

**Blue Boy**  
HOMOGENIZED  
VITAMIN D MILK

Compliments  
of  
**Main Camera Center, Inc.**  
332 East Main Street

•  
Specialists in amerture  
photographic and Hi-Fi  
equipment

## **Champion Knitwear Co., Inc.**

ROCHESTER 7, N. Y.

T-SHIRTS  
SWEAT SHIRTS  
JACKETS  
CAPS, EMBLEMS, PENNANTS

*On sale at the bookstore*

*Compliments of*  
**D'APRILE'S GRILL**



## **MARY ALDRICH**

PORTRAIT PHOTOGRAPHER

For the 1957 Technila



312 AVENUE A

ROCHESTER 21, N. Y.



**A TREADWAY  
WELCOME**  
*to YOU and YOURS*

**FOOD**

Famous Treadway meals in the traditional New England style, served in the colonial atmosphere of the Treadway Dining Room. Perfect for your family's Sunday dinner. And, for quick breakfasts, lunch or . . . late evening snacks with your date, try the Coffee House.



**LODGING**

A country inn in the heart of the city, just a step from downtown. Beautiful rooms for your family. Free parking, free TV, air conditioning. Children under 14, no charge.

*Treadway Inn*

384 East Avenue

For Reservations call BAKER 5-2060

ROCHESTER'S  
finest restaurant

THE  
*Clintonaire*

**TREAT YOURSELF TO  
DINING DELUXE!**

Whether you treat your friends — your family — or yourself — you'll delight in the superb service . . . the delicious cuisine that is traditional at the Clintonaire.

**USE A CLINTONAIRE  
CREDIT CARD . . .**

This added convenience is yours for the asking. Please see your host who will promptly arrange a card for you.



**OPEN DAILY 'TIL 1 A.M.  
SATURDAY 'TIL 2 A.M.**

**75 CLINTON AVENUE, SO.**



**L-KIN SPORT SHOP**

Purveyors of the finest in Skating Equipment

*"Ready-made" or "Custom-made"*

C. C. M. — STRAUSS — OLYMPIAD  
STANZIONE — OBERHAMER — RIEDELL

*Expert Skate Sharpening*

RENTAL SKATES

Ritter-Clark Memorial Building

155 Spring Street • HAmilton 6-5555



**share your knowledge**

ROCHESTER CLUB OF  
PRINTING HOUSE CRAFTSMEN

A MEMBER OF THE INTERNATIONAL ORGANIZATION DEDICATED TO  
THE ADVANCEMENT OF KNOWLEDGE IN THE GRAPHIC ARTS FIELD

THE 1957

TECHMILA STAFF

*wishes to thank all the organizations,  
individuals, and Student Council for  
their congenial cooperation in this  
year's Techmila. Your support was  
needed and appreciated.*





# Acknowledgements

An editor with an idea is nothing without the support of his staff. The 1957 *Technila* has been a success, and you, the staff have made it so.

Many long hours of effort went into the formulation of this book. Paul Hassenplug, my right hand man, did a tremendous job by helping in nearly every phase of the book. He picked up the loose ends that I overlooked and came up with the right answers at the right times, whenever they were needed.

Roger Sliker did what we all consider an outstanding job in laying out the pages and creating the working dummy for the entire publication. Neva Hansen and Roger Remington were his capable assistants and put in long, hard hours helping Rog with the formulation of the final layouts. The cover idea is the result of the cooperative efforts of these three people and evolved into something new and completely different as far as *Technila* is concerned. My sincere thanks to these three people for an outstanding job.

Dan Dour did a remarkable job in writing and re-writing nearly every pica of copy which appears in this yearbook. It is some of the finest writing that I have seen from a student. I feel certain that whoever takes his place on next year's staff will have high standards to guide him. Dick Bult and his staff aided Dan in handling the sports copy and did an excellent job.

Charlie Reiner not only did a top-flight job as co-advertising manager with John Moore, but spent many long weekends cropping photographs, marking up type and coordinating final prints with their appropriate positions. As far as the advertising section is concerned, these two men and the advertising staff acquired more revenue than any previous edition of *Technila*.

Roger Hammarlund, with literally thousands of photographs to be taken, did a good job and came through in fine shape. Pete Bunnell was his capable assistant

and through the efforts of these two men and their staff, every imaginable area was covered by a photographer to bring you the pictures which are the body of this year's *Technila*.

My appreciation also to Mary Ann Smilnak, who as our executive secretary, scheduled over a thousand upperclass photographs and was always on hand whenever we needed her assistance. Thanks also to a fine staff of secretaries and typists, including: Ann Logory, Irene Cherkauer, Doris Pesko, Adrienne Balzer, Beverley Weimer and Monica Roberts.

I would like to thank Dr. Warren Davis and Mr. Joseph Bowles who aided us as business and financial advisors. Also, Mr. Alexander Lawson, Miss Ruth Gutfucht, Mr. Raymond Werner, Mr. Robert Bagby and Mr. Ralph Hattersly, who aided us in Technical matters.

To the book's printer, William J. Keller Inc., of Buffalo and Mr. Donald Messinger, Mrs. Jewell Gates and the rest of their staff, I would like to extend my sincere gratitude for outstanding service and a high quality printing job.

Thanks also to Mrs. Ethel Perry for the donation of the corsage used in the social highlights divider.

Miss Mary Aldrich did an excellent job of handling the upper class photographs while under considerable pressure.

I would like to thank June for putting up with my varying moods when each deadline was approaching and for her assistance in helping to key photographs and typing material.

To the many people that I have not named, I would like to extend my appreciation to all of you for your loyal help.

I sincerely hope that whoever succeeds me will be fortunate enough to find a staff as cooperative as the one which helped to make the 1957 *Technila* a success.

Best Wishes

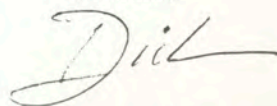

RICHARD P. CRUWYS  
*Editor-in-Chief*

# Production

Throughout many hours of labor, the staff of Techmila '57 has endeavored to produce for the student body a record of the activity on the "asphalt campus" during the past year.

The design of the book was meant to express the fast tempo of campus life through the use of a contemporary format.

Production problems offered by Techmila '57 were multiple but through the imagination of the staff, the advice of our advisors and the invaluable aid of Mr. Donald J. Messinger of William J. Keller Inc., they were met and overcome.

Techmila was produced by the "Velvatone" offset lithographic process of the William J. Keller company, printers and lithographers of Buffalo, N. Y. In selecting the printer for this edition of Techmila, we attempted to find a firm that would offer the highest degree of craftsmanship available. We obtained this, and also received excellent cooperation from the Keller staff.

To accompany our contemporary format, we selected Fortune Bold by Bauer Alphabets Inc. for the typographic treatment of the display type. Text type is the transitional Baskerville face in 10 pt. Linotype.

Techmila is printed on S. D. Warren's 100 lb. "Cellokote" and bound in silk screened natural monk's cloth.

Color dividers were produced by the true duotone process.

Richard P. Cruwys  
*Editor-in-Chief*  
Paul C. Hassenplug  
*Printing Editor*

# Index

<b>Foreword</b>	4
<b>President's Message</b>	10
<b>Administration</b>	12
<b>Departments</b>	14
General Education	17
American Craftsmen	21
Art and Design	27
Chemistry	36
Commerce	43
Electrical	53
Food Administration	63
Mechanical	71
Photography	85
Printing	97
Retailing	109
<b>Organizations</b>	118
Techmila	121
Reporter	124
Student Council	126
Inter-org Council	128
Barracks Association	129
Women's Residence Hall	130
Men's Residence Hall	131
Edgerton Park	132
Religious Activities Association	133
Hillel	134
Newman Club	135
Student Christian Fellowship	136
American Chemical Society	137
Art League	138
Camera Club	139
Electrical Students Association	140
Modern Jazz Society	141

Pi Club	142
Forensic Society	143
Band	144
Choraliers	145
Masquers Guild	146
Ski Club	147
International Students Club	148
Lettermens Club	149
S. H. P. T. E.	150
Alumni Association	151
<b>Sports</b>	152
Cheerleaders	155
Basketball	156
Wrestling	160
Fencing	162
Baseball	164
Tennis	166
<b>Greeks</b>	168
Queens	171
Alpha Psi	174
Delta Omicron	176
Phi Epsilon Phi	178
Inter-Sorority	180
Inter-Fraternity	181
Gamma Phi	182
Kappa Sigma Kappa	184
Theta Gamma	186
Delta Lambda Epsilon	188
Gamma Epsilon Tau	190
<b>Social Highlights</b>	192
<b>Advertising</b>	200
<b>Acknowledgments</b>	212
<b>Production</b>	215

M. ELLINGSON  
2200 East Avenue  
Rochester 10, New York



M. ELLINGSON  
2200 East Avenue  
Rochester 10, New York

MILLER  
COLLEGE ALGEBRA and TRIGONOMETRY  
A Basic-Integrated Course

Second Edition



WILEY

Hicks  
Words and Pictures

HARPER

EXPERIMENTS IN  
Physical Chemistry

STEINBACH  
KING

AMERICAN  
BOOK COMPANY

PROBLEMS IN  
INTERNATIONAL RELATIONS

GYORGY  
& GIBBS

Prentice  
Hall

EFFECTIVE  
COMMUNICATION



DEAN

PRENTICE  
HALL

Layout  
FELTEN



Questions and Answers on  
INSURANCE

Boyd  
and Toole

Prentice-Hall

DILLAVOU  
and HOWARD  
Principles of  
BUSINESS  
LAW  
Fifth Edition  
PRENTICE  
HALL

CLEETON  
PITKIN

General Printing

McKNIGHT  
&  
McKNIGHT  
PUBLISHING  
COMPANY

