

THE

BULL' DURHAM

BASE BALL

GUIDE

VOL. 1.

1910.

PRICE 5 CENTS

GV

877

B8





Class GV877

Book B8

Copyright N^o _____

COPYRIGHT DEPOSIT.





The
"BULL" DURHAM
BASEBALL GUIDE

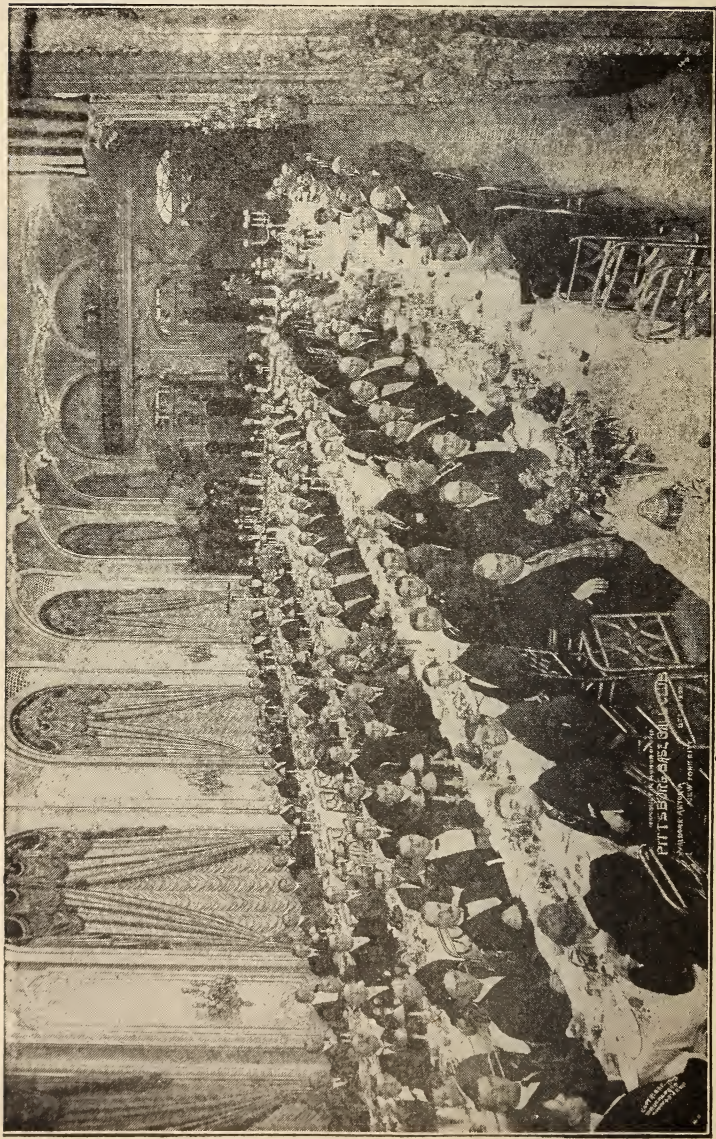
1910

PUBLISHED ANNUALLY BY
THE BASEBALL PUBLISHING CO.
2 PARK SQUARE, BOSTON, MASS.

FIRST YEAR

. Copyrighted, 1910, by the Baseball Publishing Co.

Q V 871
138



THE DREYFUSS BANQUET

TO THE FANS

You now have in your possession one of the most up-to-date and interesting publications that has ever been issued in connection with our National game. The **"Bull" Durham Baseball Guide** is hereby offered to the baseball public, and we ask you to look it over and see for yourself if it is not all that we claim.

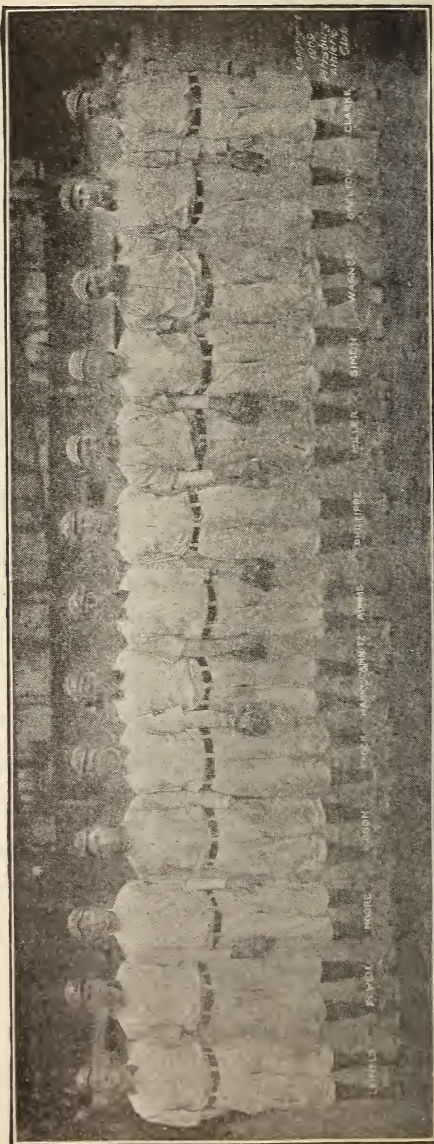
We have made a radical departure from the make-up of the ordinary "cut and dried" guide that the public has been accustomed to reading, and we feel sure that the innovations will make a "big hit" with the fans at large.

For instance, in the **"Bull" Durham Guide**, you will find the complete schedules of every league of any importance, a feature which will in itself make a place for the **"Bull" Durham Guide** in the hearts of all the fans. We did not stop with one feature of this nature, however, but tried to see how many such novelties we could crowd into our pages.

We could take up several pages, in this manner enumerating the features of this guide, but will let the people decide for themselves that the **"Bull" Durham Baseball Guide** is THE BEST, and we know that this will be their decision.

The **"Bull" Durham Guide** is not by any means one of the vagrant publications that appears from time to time, but it is an annual production of interesting and up-to-date baseball "dope." In this, our first number, we feel that we have omitted nothing of any importance, and present the essential happenings of the 1909 baseball season, together with all the actual records of the past that are necessary to the "dope fiend."

With these few remarks, we offer the **"Bull" Durham Guide** to you, knowing that it will meet with your approval, and trusting that you will appreciate the immense amount of labor that the compilation of this fund of useful information entails, we place the Guide in your hands.



R. W. Johnson Studio, Pittsburg

SOME OF THE WORLD'S CHAMPIONS

WORLD'S CHAMPIONSHIP SERIES

The world's series of 1909 was unique in many respects. It was the first series in which the full number of games was played, it was the first in which the opposing teams won alternate victories, and it was also the first in which both teams lost valuable men through accident. New records were made in both attendance and receipts and altogether it was the most remarkable series of games of any description, that has ever been played.

FIRST GAME

DETROIT						PITTSBURG							
AB.	R.	BH.	PO.	A.	E.	AB.	R.	BH.	PO.	A.	E.		
D. Jones, l. f.	3	0	2	5	0	Byrne, 3b.	3	0	0	2	3	0	
Bush, ss.	2	0	0	1	0	Leach, c. f.	3	0	0	4	0	0	
Cobb, r. f.	3	1	0	2	0	Clarke, l. f.	4	1	1	2	0	0	
Crawford, c. f.	4	0	1	1	0	Wagner, ss.	3	1	1	0	6	0	
Delehanty, 2b.	4	0	1	0	4	Miller, 2b.	4	0	1	6	0	0	
Moriarty, 3b.	4	0	1	0	1	Abstein, 1b.	3	1	0	8	1	0	
T. Jones, 1b.	3	0	0	10	0	Wilson, r. f.	3	0	1	0	0	0	
Schmidt, c.	3	0	0	5	1	Gibson, c.	3	1	1	4	0	0	
Mullin, p.	4	0	1	0	4	Adams, p.	3	0	0	0	2	0	
*McIntyre	1	0	0	0	0								
Totals	31	1	6	24	10	4	Totals	29	4	5	26	12	0

*McIntyre batted for T. Jones in the ninth inning.

†Delehanty out, hit by batted ball in the first inning.

Detroit	1	0	0	0	0	0	0	0	0	0	0	0	1
Pittsburg	0	0	0	0	1	2	1	0	0	0	0	0	x-4

Left on bases—Detroit 8, Pittsburg 5. Stolen bases—Cobb, Miller, Wilson. 2 base hits, Wagner, Gibson. Home run—Clarke. Sacrifice hit, Cobb. Sacrifice fly, Leach. Struck out—by Mullin, Byrne, Leach, Abstein, Wilson; by Adams, Delehanty, Mullin. Bases on balls—off Mullin, Abstein; off Adams, D. Jones, Bush, Cobb, Schmidt. Passed balls—Schmidt. Fumbles—Delehanty, Cobb, Bush. Wild throw, Schmidt. Hit by pitched ball, by Mullin, Byrne, Wagner. Umpires—Johnstone and O'Loughlin. Weather—Mild. Time—1.55. Attendance—29,577

SECOND GAME

DETROIT						PITTSBURG							
AB.	R.	BH.	PO.	A.	E.	AB.	R.	BH.	PO.	A.	E.		
D. Jones, l. f.	5	1	1	1	0	0	Byrne, 3b.	3	1	0	4	3	0
Bush, ss.	3	1	1	0	2	0	Leach, c. f.	4	1	2	2	1	0
Cobb, r. f.	3	1	1	0	0	0	Clarke, l. f.	3	0	0	3	0	0
Crawford, c. f.	4	1	1	3	0	0	Wagner, ss.	4	0	1	1	2	0
Delehanty, 2b.	3	1	1	3	1	1	Miller, 2b.	4	0	1	0	4	0
Moriarty, 3b.	3	1	1	3	1	0	Abstein, 1b.	4	0	1	12	1	1
T. Jones, 1b.	3	1	1	8	1	0	Wilson, r. f.	4	0	0	0	0	0
Schmidt, c.	4	0	2	9	1	1	Gibson, c.	2	0	0	4	2	0
Donovan, p.	4	0	0	0	4	1	Camnitz, p.	1	0	0	0	1	0
							Willis, p.	2	0	0	1	2	0
Totals	32	7	9	27	10	3	Totals	31	2	5	27	16	1

Detroit	0	2	3	0	2	0	0	0	0	0	0	0	0	7
Pittsburg	2	0	0	0	0	0	0	0	0	0	0	0	0	2

Left on bases—Detroit 5, Pittsburg 4. Stolen bases—Cobb, Wagner, Gibson. Two-base hit—Schmidt, Crawford, Leach 2, Miller. Sacrifice hits—Bush, Clarke. Double plays—Bush, T. Jones, Moriarty; Miller, Abstein, Byrne. Struck out—by

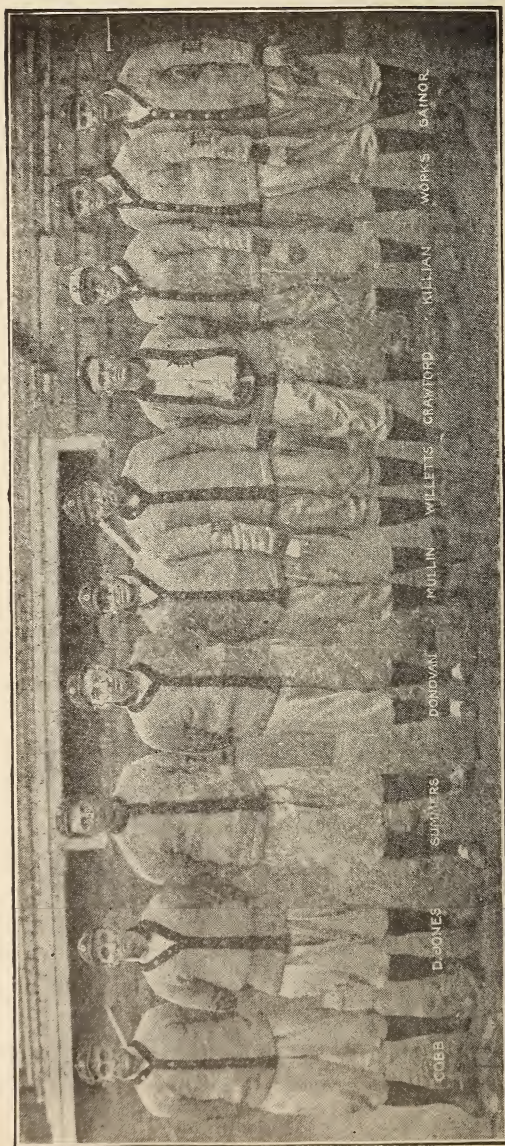


Photo copyrighted, R. W. Johnston Studio
 HALF OF THE AMERICAN LEAGUE CHAMPIONS

Donovan, Byrne, Wagner, Miller, Abstein 3, Willis; total 7. By Camnitz, Crawford and Donovan. By Willis, Bush, Delehanty. Base on balls—off Donovan, Byrne, Gleason; off Camnitz, Cobb; off Willis, Moriarty, Delehanty, T. Jones, Bush. Fumble—Delehanty. Wild throw—Donovan. Muffed thrown ball—Abstein. Muffed foul fly—Schmidt. Umpires—Evans and Klem. Time—1.45. Weather—warm. Attendance—31,114.

THIRD GAME

PITTSBURG						DETROIT							
	AB.	R.	BH.	PO.	A. E.		AB.	R.	BH.	PO.	A. E.		
Byrne, 3b.....	5	1	2	2	2	1	D. Jones, l. f.....	5	2	1	0	0	0
Leach, c. f.....	4	3	2	1	0	0	Bush, ss.....	5	1	3	4	3	2
Clarke, l. f.....	3	1	0	5	0	0	Cobb, r. f.....	5	0	2	3	0	0
Wagner, ss.....	5	1	3	3	4	0	Crawford, c. f.....	5	0	0	5	0	1
Miller, 2b.....	4	1	0	3	6	0	Delehanty, 2b.....	5	1	3	3	0	0
Abstein, 1b.....	4	1	2	8	0	2	Moriarty, 3b.....	4	1	0	0	3	0
Wilson, r. f.....	4	0	1	0	0	0	T. Jones, 1b.....	3	1	1	7	0	0
Gibson, c.....	4	0	0	5	1	0	Schmidt, c.....	4	0	0	4	3	1
Maddox, p.....	4	0	0	0	1	0	Summers, p.....	0	0	0	0	1	0
							Willett, p.....	2	0	0	1	3	1
Totals	37	8	10	27	14	3	*McIntyre	1	0	0	0	0	0
							Works, p.....	0	0	0	0	1	0
							†Mullin.....	1	0	0	0	0	0
							Totals	40	6	10	27	14	5

*McIntyre batted for Willett in the seventh inning.

†Mullin batted for Works in the ninth inning.

Pittsburg.....	5	1	0	0	0	0	0	0	0	2	—8
Detroit	0	0	0	0	0	0	4	0	2	—6	

Left on bases—Pittsburg 6, Detroit 8. Stolen bases—Wagner 3. Two-base hits—Abstein, Leach, Delehanty 2, Cobb. Sacrifice fly—Clarke. Struck out—by Maddox, Cobb, Moriarty, McIntyre, Mullin; by Works, Abstein, Maddox. Bases on balls—off Maddox, Moriarty, T. Jones; off Summers, Miller. Hit by pitched ball—by Willett, Leach, Clarke. Wild throws—Schmidt, Crawford. Fumbles—Bush 2. Muffed thrown ball—Abstein 2, Willett. Wild pitch—Summers. Time—1.56. Weather—Cold. Umpires—Johnstone and O'Loughlin. Attendance—18,277.

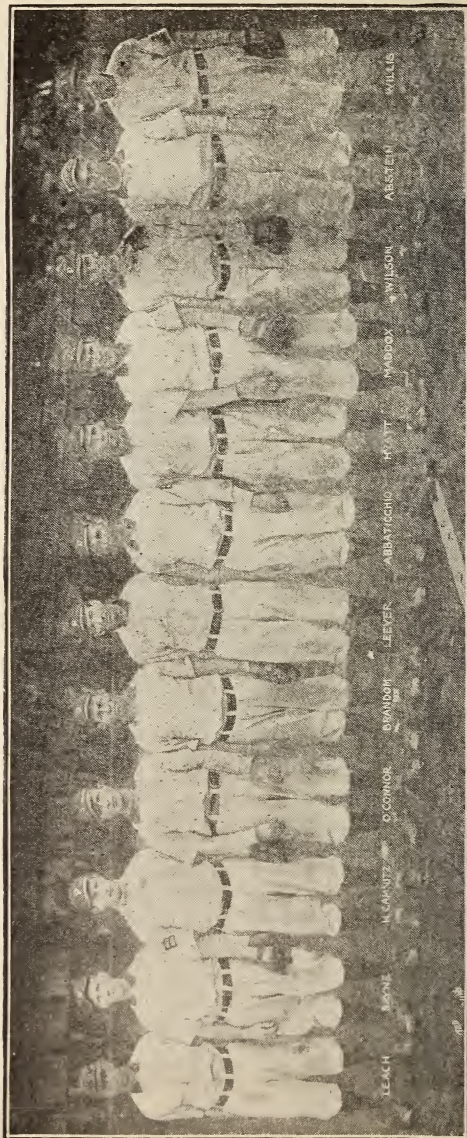
FOURTH GAME

PITTSBURG						DETROIT							
	AB.	R.	BH.	PO.	A. E.		AB.	R.	BH.	PO.	A. E.		
Byrne, 3b.....	4	0	1	0	2	0	D. Jones, l. f.....	4	1	1	0	0	0
Leach, c. f.....	3	0	0	3	0	0	Bush, ss.....	5	1	1	0	1	0
Clarke, l. f.....	4	0	0	1	0	0	Cobb, r. f.....	3	0	1	1	0	0
Wagner, ss.....	3	0	0	2	4	0	Crawford, c. f.....	4	0	1	2	0	0
Miller, 2b.....	4	0	1	3	1	2	Delehanty, 2b.....	3	0	0	1	3	0
Abstein, 1b.....	4	0	1	12	1	2	Moriarty, 3b.....	4	1	2	1	3	0
Wilson, r. f.....	4	0	1	0	0	0	T. Jones, 1b.....	3	1	1	13	0	0
Gibson, c.....	3	0	1	3	4	0	Stanage, c.....	3	0	1	9	1	0
Leifield, p.....	1	0	0	0	5	0	Mullin, p.....	3	1	0	0	4	0
*O'Connor	1	0	0	0	0	0	Totals.....	32	5	8	27	12	0
Phillippe, p.....	1	0	0	0	2	2							
Totals	32	0	5	24	19	6							

*O'Connor batted for Leifield in the fifth inning.

Pittsburg.....	0	0	0	0	0	0	0	0	0	0	—0
Detroit	0	2	0	3	0	0	0	0	0	0	x—5

Left on bases—Pittsburg 7, Detroit 9. Two-base hits—Byrne, Cobb. Sacrifice hits—T. Jones, Stanage. Double play—Wagner and Abstein. Stolen bases—



Copyrighted, R. W. Johnston Studio, Pittsburg. **PITTSBURG PLAYERS**

Byrne, and Leach. Struck out—by Mullin, Byrne, Clarke 2, Wagner, Miller 2, Abstein, Leiffield, O'Connor, Phillippe; by Phillippe, Mullin. Base on balls—off Mullin, Leach, Wagner; off Leiffield, Mullin; off Phillippe, D. Jones. Muffed thrown ball—Abstein, Phillippe, Moriarty. Wild throw—Miller. Fumbles—Abstein, Miller, Phillippe. Hit by pitched ball—by Leiffield, Cobb and Delehanty. Umpires—Klem and Evans. Weather—Cold. Time—1.57. Attendance—17,036.

FIFTH GAME

DETROIT						PITTSBURG					
	AB.	R.	BH.	PO.	A. E.		AB.	R.	BH.	PO.	A. E.
D. Jones, l. f.	4	1	1	3	0 0	Byrne, 3b.	5	2	2	1	3 0
Bush, ss.	3	0	0	1	4 0	Leach, c. f.	4	1	2	3 0 0	
Cobb, r. f.	4	1	1	0	0 0	Clarke, l. f.	2	2	2	2 0 0	
Crawford, c. f.	4	2	3	1	0 0	Wagner, ss.	2	1	1	1 2 2	
Delehanty, 2b.	4	0	0	1	1 0	Miller, 2b.	4	0	0	0 1 0	
Moriarty, 3b.	4	0	0	1	3 0	Abstein, 1b.	3	0	0	11 0 0	
T. Jones, 1b.	4	0	1	11	0 0	Wilson, r. f.	4	1	1	1 0 0	
Stange, c.	2	0	0	3	1 0	Gibson, c.	4	1	2	8 0 0	
Summers, p.	3	0	0	0	1 0	Adams, p.	3	0	0	0 1 0	
*McIntyre.	1	0	0	0	0 0	Totals.	31	8	10	27 7 2	
Schmidt, c.	1	0	0	3	1 1						
Willett, p.	0	0	0	0	0 0						
†Mullin.	1	0	0	0	0 0						
Totals.	35	4	6	24	11 1						
Detroit.				1	0 0 0 0		2	0	1	0—4	
Pittsburg.				1	1 1 0 0		0	4	1	x—8	

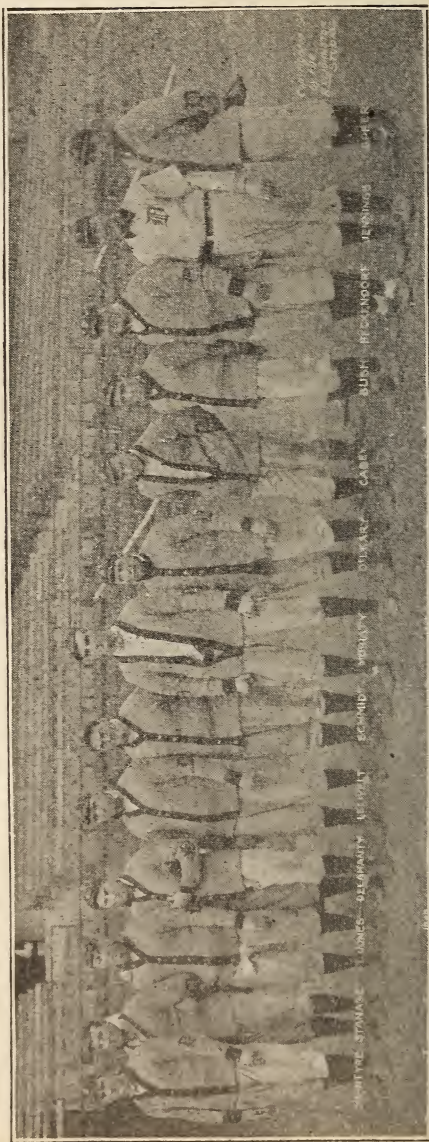
*McIntyre batted for Stange in the seventh inning.

†Mullin batted for Willett in the ninth inning.

Left on bases—Detroit 5, Pittsburg 5. Stolen bases—Crawford, T. Jones, Wagner 2, Clarke, Gibson. Two-base hits—Crawford, T. Jones, Wilson. Home runs—Crawford, D. Jones, Clarke. Sacrifice hits—Clarke, Adams. Struck out—by Summers, Miller, Abstein, Wilson, Adams; by Willett, Byrne; by Adams, Bush 2, Delehanty 2, Stange 2, Summers 2. Bases on balls, by Summers, Clarke, Wagner, Abstein; by Adams, Bush. Wild throws—Schmidt, Wagner. Muffed fly ball—Wagner. Hit by pitcher—by Summers, Wagner. Wild pitch—Summers. Umpires—Johnstone and O'Loughlin. Weather—Cold. Time—1.46. Attendance—21,706.

SIXTH GAME

PITTSBURG						DETROIT					
	AB.	R.	BH.	PO.	A. E.		AB.	R.	BH.	PO.	A. E.
Byrne, 3b.	4	1	1	2	4 0	D. Jones, l. f., c. f.	5	1	0	2 0 0	
Leach, c. f.	4	1	0	3	0 0	Bush, ss.	2	2	1	2 3 1	
Clarke, l. f.	3	1	1	2	0 1	Cobb, r. f.	4	0	1	1 0 0	
Wagner, ss.	4	0	1	3	2 0	Crawford, c. f., 1b.	3	1	1	1 1 0	
Miller, 2b.	3	1	2	2	1 1	Delehanty, 2b.	4	0	2	0 4 0	
Abstein, 1b.	4	0	1	9	1 0	Moriarty, 3b.	3	1	1	1 3 0	
Wilson, r. f.	3	0	0	0	1 1	T. Jones, 1b.	4	0	1	13 0 1	
Gibson, c.	4	0	1	2	0 0	Schmidt, c.	3	0	1	7 3 1	
Willis, p.	2	0	0	0	0 0	Mullin, p.	4	0	2	0 2 0	
Camnitz, p.	0	0	0	0	1 0	†McIntyre, l. f.	0	0	0	0 0 0	
*Hyatt.	1	0	0	0	0 0	Totals.	32	5	10	27 16 3	
Phillippe, p.	0	0	0	1	0 0						
†Abbatichchio.	1	0	0	0	0 0						
Totals.	33	4	7	24	10 3						
Pittsburg.				3	0 0 0 0		0	0	0	1—4	
Detroit.				1	0 0 2 1		1	1	0	0	x—5



R. W. Johnston Studio, Pittsburg.
 THE OTHER HALF OF THE AMERICAN LEAGUE CHAMPIONS

*Hyatt batted for Camnitz in the seventh inning.

†Abbatichio batted for Phillippe in the ninth inning.

‡McIntyre went to left field, D. Jones to center and Crawford to first base, when Tom Jones was injured in the ninth inning.

Left on bases—Pittsburg 5, Detroit 9. Stolen bases—Miller, D. Jones, Bush, Two-base hits—Wagner, Cobb, Crawford, Delehanty, Mullin. Sacrifice hits—Clarke, Wilson. Double plays—Byrne and Abstein; Schmidt and Bush; Schmidt and Moriarty. Struck out—by Willis, Cobb; by Phillippe, Delehanty; by Mullin, Clarke, Abstein 2, Gibson, Abbatichio. Bases on balls—by Willis, Bush, Crawford, Schmidt, Moriarty; by Camnitz, Bush, by Mullin, Miller. Fumbles—Clarke, Wilson, T. Jones, Bush. Wild throws—Miller, Schmidt. Hit by pitched ball—by Willis, Bush. Umpires—Evans and Klem. Weather—Cold. Time—2.00. Attendance—10,535.

SEVENTH GAME

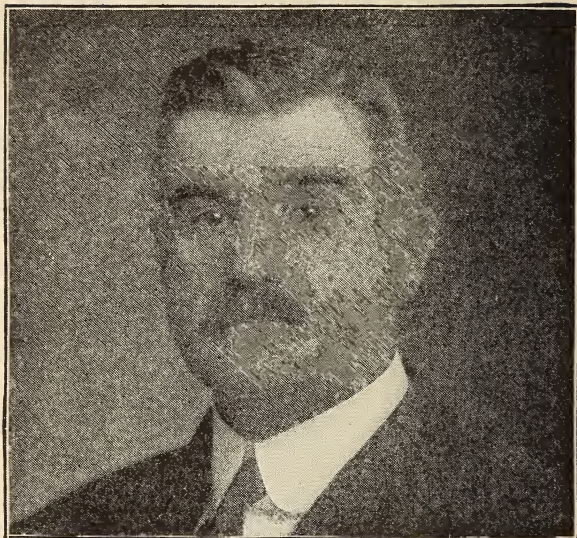
PITTSBURG						DETROIT						
	AB.	R.	BH.	PO.	A. E.		AB.	R.	BH.	PO.	A. E.	
Byrne, 3b.....	0	0	0	0	0	D. Jones, l. f.....	4	0	1	3	0	1
Hyatt, c. f.....	3	1	0	0	0	Bush, ss.....	3	0	0	2	5	1
Leach, 3b.....	3	2	2	4	2	Cobb, r. f.....	4	0	0	1	0	0
Clarke, l. f.....	0	2	0	5	0	Crawford, c. f.....	4	0	0	4	0	1
Wagner, ss.....	3	1	1	2	2	Delehanty, 2b.....	3	0	2	3	3	0
Miller, 2b.....	5	0	2	3	0	Moriarty, 3b.....	1	0	1	1	0	0
Abstein, 1b.....	4	1	1	10	0	O'Leary, 3b.....	3	0	0	1	1	0
Wilson, r. f.....	4	1	0	0	0	T. Jones, 1b.....	4	0	1	9	0	0
Gibson, c.....	5	0	1	2	1	Schmidt, c.....	3	0	1	3	2	0
Adams, p.....	3	0	0	0	4	Donovan, p.....	0	0	0	0	1	0
Totals.....	30	8	7	27	10	Mullin, p.....	3	0	0	0	2	0
						Totals.....	32	0	6	27	14	3
Pittsburg.....				0	2					0	1	0-8
Detroit.....				0	0					0	0	0-0

Left on bases—Pittsburg 11, Detroit 7. Stolen bases—Clarke 2, Miller, Abstein. Two-base hits—Leach, Gibson, Abstein, Moriarty, Delehanty, Schmidt. Three-base hit—Wagner. Sacrifice hits—Leach, Clarke, Wilson, Adams. Sacrifice fly—Hyatt. Double play—Bush, Schmidt and Delehanty. Struck out—by Adams, D. Jones; by Mullin, Abstein. Bases on balls—by Adams, Delehanty; by Donovan, Leach, Clarke 2, Wagner, Abstein, Adams; by Mullin, Hyatt, Wagner, Clarke 2. Fumble—Bush. Wild throw—D. Jones. Muffed fly—Crawford. Hit by pitcher—by Adams, Bush; by Donovan, Byrne. Umpires—Johnstone and O'Loughlin. Weather—Cold. Time—2.10. Attendance—17,562.



Copyrighted by the Essanay Film Mfg. Co.

TY COBB AND HANS WAGNER



THOS. J. LYNCH, President of the National League



BAN JOHNSON, President of the American League

FALL MEETINGS

NATIONAL LEAGUE

It was on December 14th, 1909, that the heavy artillery of the National League came together in the first decisive engagement of the baseball war of '09. The struggle promised to be a long and bitter one, and the expectations of the fans were fully justified. The presidency was the objective point, over which the battle was to be waged. On the 14th, the heavy artillery met in the St. James Hotel, New York, and a situation that demanded the most cautious handling was presented to them. The Dreyfuss banquet was scheduled for the following night, and at that affair, it was supposed that the spirit of harmony would wield its benign influence, and so remove some of the bitterness that had already characterized the unofficial meetings of the magnates. And so, at the first meeting, it was decided to stretch out the session until Thursday, so that the Dreyfuss dove of peace could get in some of its work.

The regular routine work was sent through in flying order, and it was voted to postpone the election until Thursday, owing to the absence of Mr. Brush. The meeting then adjourned to prepare for the banquet.

On Thursday, the meeting opened, and, soon after the appointment of a chairman, John M. Ward was nominated for president by C. H. Ebbetts, and the nomination was seconded by John T. Brush. M. S. Robison presented the name of Robert M. Brown, of Louisville, and then the "grand crash" came. August Herrmann arose, presumably to nominate Mr. Heydler, and announced that the latter had withdrawn, and he would second Mr. Brown's nomination.

Then the bitterest election, that has ever characterized a National League meeting, was opened. The deadlock was evident on the first ballot. Ward was supported by the delegates of the New York, Chicago, Brooklyn and Philadelphia clubs, the other four voting for Brown. The League then decided not to ballot again until the following day, so the meeting adjourned. On Friday three ballots were taken, with no change in the results, and after a great deal of argument, adjournment was taken until Saturday, when, the result being the same after three ballots, Mr. Ward's name was withdrawn, Mr. Brown also retiring.

John T. Brush then offered the name of Thomas J. Lynch, the "umpire king." He had hardly been seated, when every man present jumped to his feet to second the nomination, and Mr. Lynch was declared unanimously elected President of the National League for the year 1910.

The spirit of harmony still prevailed and John A. Heydler was chosen Secretary-Treasurer for the year, but on his refusal to accept the office for a short term, the time was extended to three years.

Dreyfuss, Ebbetts, Herrmann, Murphy and Brush were then chosen for the 1910 Board of Directors.

The next matter taken up was a resolve in regard to the player limit. It provides that, between May 10 and August 20, no manager may carry over 25 balltossers on his list. After the latter date, however, the number may be increased to 35 men, who may be held up to May 10.

Then ensued a lengthy discussion on the schedule, some advocating the 154 game list, while the majority stood in favor of the longer schedule of 168 games, which was finally adopted.

Pittsburg was then officially declared Champion of the National League for the year 1909.

After trying in vain, for some time, to think of more business for the meeting, it was decided to adjourn, subject to the call of the president.



THE SUPREME COURT OF BASEBALL

[Left to right] John Bruce, Ban Johnson, Garry Hermann, Thos. Lynch, John Heydler

AMERICAN LEAGUE

On the same day that the National League warfare started, the American League magnates came together for a bloodless battle. The city of New York was likewise the battlefield. The Highlanders seemed to be "in wrong" when the meeting opened, as there was a charge against them of using a signal-tipping system on their home grounds, but after the case had been thoroughly "threshed out" by both sides, the defendants were declared blameless.

On the following day, the formal meeting of the League was held, and to save all argument, the 1909 Championship was awarded to Hughey Jennings' Detroit team.

Now, the "bush" league managers had been "kicking" for some time against the scarcity of available players, owing to the manner in which the magnates had strings on the majority of the men, and a resolution was adopted, whereby the major league managers may carry on their visiting list only 25 men between May 1st and August 20th, and from the latter date until May 1st, the number is restricted to 35.

For fear that the players would be troubled with "pernicious inactivity" if the long schedule were seriously considered, the customary 154 game list was adopted.

Owing to the wild talk of some of the narrow-minded baseball men, there was considerable discussion on the question of spikes, which finally resulted in the appointment of a committee to look into the matter. Ban Johnson and Charlie Comiskey made up the committee.

The 1910 Board of Directors which was then chosen, comprises the representatives of the Chicago, Cleveland, New York and Boston clubs.

The chief object of the meeting was then taken into consideration, namely, the drawing up of a new agreement, for the present one expires this year. Ban Johnson, Noyes and Navin were chosen a committee to attend to the drawing up of a ten-year agreement, and make some necessary revisions in the constitution.

There was much disappointment, when the player deals were pulled off, as the fans were expecting many changes of great interest, but the only important transfer was that of Elberfeld, from New York to Washington for a sum said to be in the neighborhood of \$5,000.

NATIONAL ASSOCIATION MEETING

The "powers that be" in the Minor Leagues held their annual session during the week of November 8, Memphis, Tennessee, being grazed with their presence.

To insure a continuance of the excellent government, that has been characteristic of the minor leagues, playing under the National Agreement, the same agreement was adopted for ten more years.

The presidency was again unanimously tendered to M. H. Sexton of Rock Island.

It was decided to hold the next meeting in Chicago. Several slight changes were made in the constitution, and a resolution in regard to a flat draft price being made constitutional, was referred to a committee. All players who break their contracts will hereafter be "in wrong" for a term of five years, and those who violate their reserve will be consigned to the list of probationers for a three-year spell.

The California League was then taken into the true fold, thus absorbing the last of the big outlaw leagues. All the contract-jumpers who were with the California League were allotted to the same league for a four-year term, and the reservation-breakers were put down for two years.

The regular business having been accomplished, after sad farewells the magnates separated until next year.

SPRING MEETINGS.

National League.

Four days were consumed by the Spring Meeting of the National League magnates, who met at the Waldorf Astoria, New York, on February 15th. Before the League meeting had been called, the Board of Directors held an interesting session. The request of the New York club for indemnity for the game, forfeited by the Phillies at the Polo Grounds, at the last of the season, was one of the main objects of discussion. After both sides of the matter had been heard the Board decided to fine the Philadelphia club \$250, and Captain Doolan was relieved of \$100 in addition to the fine levied on him last year. The Murray contract case was then taken up, and the Philadelphia club owners were given 15 days in which to make an answer to the claims of Billy. Their report must then be sent to President Lynch, who will call another meeting of the Board to decide what Murray should receive.

The League went into session on the 15th, and the first thing called for was the report of the Schedule Committee. Charley Ebbetts straightaway offered his pet, the 168 game schedule, and Barney Dreyfuss submitted the 154 game list. The National League deadlock was again in evidence, and continued to be very prominent for two days, when the schedule matter was dropped for the time being, and the other business of the meeting was taken under consideration.

The Rules Committee made their report, which was accepted. The League then went on record as strongly opposed to syndicate ball, and made a constitutional resolution to that effect.

The schedule matter was again taken from the table, and for many weary hours the supporters of each schedule vigorously defended their sentiment in regard to the matter. The 154 game schedule had for its champions John T. Brush, Garry Herrmann, John Dovey and Barney Dreyfuss, while the longer list was upheld by Robison, Fogel, Ebbetts and Murphy. Matters came to a head on the 18th, when it was finally decided to adopt the 154 game schedule, with the proviso that the playing season be extended to October 15th. Up to the present Cincinnati and Pittsburg, Boston and Brooklyn have agreed to close their season by the 12th. The National League then adjourned.

American League.

Congress Hall, Chicago, was highly honored on the 15th and 16th of February, 1910, with the presence of Ban Johnson's magnates, who held one of the harmonious meetings that are becoming characteristic of the junior major league.

The first and foremost piece of business to be taken into consideration was in regard to the adoption of a new agreement. At the fall meeting there was a little discussion on the matter, some advocating a perpetual franchise, while others wanted a ten-year agreement. A compromise was effected, by which the clubs are bound together for a period of twenty years. The only change from the old agreement was in regard to syndicate baseball, against which the league took a decided stand.

After the agreement and the new schedule had been adopted, the magnates decided that under the able leadership of Ban Johnson, the league had been most prosperous, and to show Ban just what they thought, they elected him President, Secretary and Treasurer for a twenty-year term at a salary of \$25,000 a year, with a liberal expense allowance. Ban was somewhat surprised at the liberal salary offer, but refused to discuss it at all, saying that it was merely a personal matter and therefore was no topic for paper talk.

The remaining business of the meeting consisted of nodding approval on the work of the Rules Committee, and when this had been done the magnates adjourned with a feeling of intense satisfaction over good work, well done.

NATIONAL LEAGUE

STANDING OF CLUBS AT CLOSE OF SEASON.

Clubs.	Pitts.	Chic.	N.Y.	Cin.	Phila.	Bkln.	St.L.	Bos.	Won.	PC.
Pittsburg.....	..	13	11	15	15	18	18	20	110	.724
Chicago.....	9	..	11	16	16	16	15	21	104	.680
New York.....	11	11	..	13	12	15	16	14	92	.601
Cincinnati....	7	6	9	..	9	17	12	17	77	.504
Philadelphia..	7	6	10	12	..	11	16	12	74	.484
Brooklyn.....	4	5	7	5	11	..	12	11	55	.359
St. Louis.....	3	7	5	10	6	10	..	13	54	.355
Boston.....	1	1	8	5	10	11	9	..	45	.294
Lost.....	42	49	61	76	79	98	98	108	611	

Game forfeited—By Philadelphia to New York, at New York, October 4, 1909 (second game).

Games remaining unplayed—At Pittsburg, game of September 23, transferred from Boston. At Chicago, game of September 22, with Brooklyn. At St. Louis, game of September 21, with New York. At St. Louis, game of September 14, with Pittsburg. At Cincinnati, tie game of September 22, with Philadelphia.

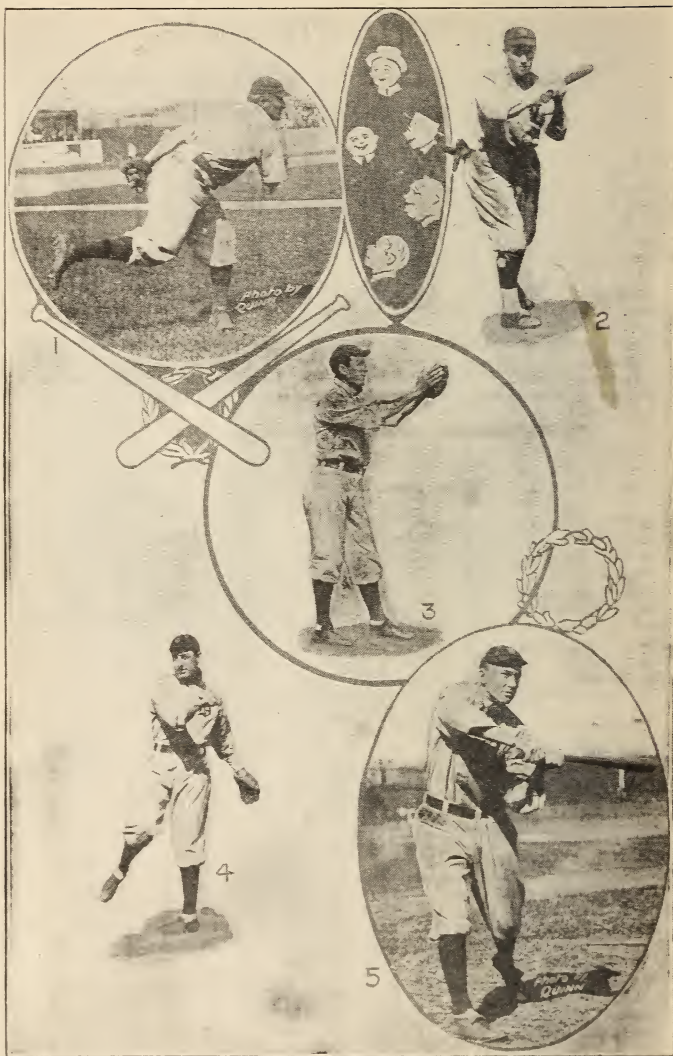
CHAMPIONSHIP WINNERS IN PREVIOUS YEARS.

1871—Athletics.....	.759	1884—Providence..	.750	1897—Boston.....	.795
1872—Boston.....	.830	1885—Chicago.....	.770	1898—Boston.....	.685
1873—Boston.....	.729	1886—Chicago.....	.726	1899—Brooklyn...	.682
1874—Boston.....	.717	1887—Detroit.....	.637	1900—Brooklyn...	.603
1875—Boston.....	.899	1888—New York...	.641	1901—Pittsburg...	.647
1876—Chicago.....	.788	1889—New York...	.659	1902—Pittsburg...	.741
1877—Boston.....	.646	1890—Brooklyn...	.667	1903—Pittsburg...	.650
1878—Boston.....	.683	1891—Boston.....	.630	1904—New York...	.693
1879—Providence..	.702	1892—Boston.....	.680	1905—New York...	.668
1880—Chicago.....	.798	1893—Boston.....	.667	1906—Chicago.....	.765
1881—Chicago.....	.667	1894—Baltimore..	.695	1907—Chicago.....	.704
1882—Chicago.....	.655	1895—Baltimore..	.669	1908—Chicago.....	.643
1883—Boston.....	.643	1896—Baltimore..	.698		

INDIVIDUAL BATTING

Name and Club.	G.	AB.	R.	H.	TB.	2B.	3B.	HR.	SH.	SB.	PC.
Wagner, Pittsburg.....	137	495	92	168	242	39	10	5	27	35	.339
Mitchell, Cincinnati.....	145	523	83	162	225	17	17	4	15	37	.310
Seymour, New York.....	73	280	37	87	112	12	5	1	9	14	.310
Hoblitzel, Cincinnati.....	142	517	59	159	216	23	11	4	29	17	.308
Wheat, Brooklyn.....	26	102	15	31	44	7	3	0	5	1	.304
Doyle, New York.....	144	570	86	172	239	27	11	6	12	31	.302
Snodgrass, New York.....	22	70	10	21	29	5	0	1	2	7	.300
Hyatt, Pittsburg.....	*49	67	9	20	31	3	4	0	1	1	.299
Bridwell, New York.....	145	476	59	140	161	11	5	0	19	32	.294
Bransfield, Philadelphia..	138	527	47	154	196	27	6	1	22	17	.292
Bates, Philadelphia-Boston.	133	502	70	146	186	26	4	2	24	37	.291
McCormick, New York....	110	413	68	120	156	21	8	3	9	4	.290
Clarke, Pittsburg.....	152	550	97	158	205	16	11	3	24	31	.287
Konetchy, St. Louis.....	152	576	88	165	228	23	14	4	12	25	.286
Hofman, Chicago.....	153	527	60	150	185	21	4	2	32	20	.285
Hulswitt, St. Louis.....	77	289	21	81	95	8	3	0	4	7	.280
Hummel, Brooklyn.....	145	542	54	152	197	15	9	4	31	16	.280
J. B. Miller, Pittsburg....	150	560	71	156	222	31	13	3	29	14	.279

*Was substitute batsman in forty games.

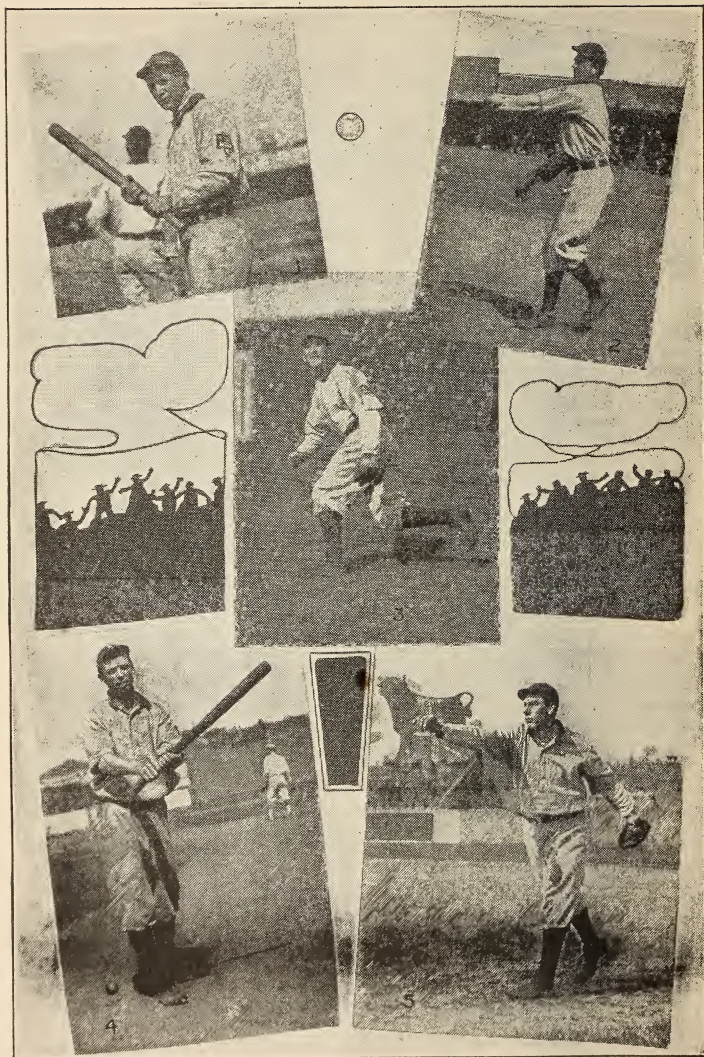


PROMINENT FIGURES IN THE CHAMPIONSHIP SERIES

1. Wagner, Pitts. 2. Bush, Detroit. 3. Fred Clarke, Pitts. 4. Donovan
 Detroit. 5. Ty Cobb, Detroit

INDIVIDUAL BATTING (Continued).

Name and Club.	G.	AB.	R.	H.	TB.	2B.	3B.	HR.	SH.	SB.	PC.
Myers, New York	64	220	15	61	84	10	5	1	4	3	.277
Egan, Cincinnati	126	480	59	132	158	14	3	2	30	39	.275
Lindaman, Boston	15	22	0	6	6	0	0	0	0	0	.273
Zimmerman, Chicago	47	183	23	50	63	9	2	0	4	7	.273
Wilson, Pittsburg	154	569	64	155	213	22	12	4	20	17	.273
Jordan, Brooklyn	95	330	47	90	125	20	3	3	12	13	.273
W. D. Scanlan, Brooklyn ...	19	44	3	12	17	5	0	0	1	1	.273
Chance, Chicago	92	324	53	88	112	16	4	0	12	29	.271
Burch, Brooklyn	152	601	80	163	198	20	6	1	8	38	.271
Storke, Pittsburg-St. Louis..	80	292	23	79	93	10	2	0	10	6	.271
Magee, Philadelphia	143	522	60	141	208	33	14	2	27	38	.270
Titus, Philadelphia	149	540	69	146	189	22	6	3	23	23	.270
Oakes, Cincinnati	67	415	55	112	141	10	5	3	16	23	.270
Grant, Philadelphia	154	631	75	170	199	18	4	1	31	28	.269
Ellis, St. Louis	145	575	76	154	191	10	9	3	5	16	.268
Ward, Philadelphia	63	184	21	49	61	8	2	0	6	7	.266
Devlin, New York	143	491	61	130	165	19	8	0	18	26	.265
Gibson, Pittsburg	150	510	42	135	184	25	9	2	15	9	.265
Schulte, Chicago	140	538	57	142	192	16	11	4	27	23	.264
Beaumont, Boston	111	407	35	107	126	11	4	0	14	12	.263
Thomas, Boston	77	281	36	74	85	9	1	0	11	5	.263
Murray, New York	149	570	74	150	210	15	12	7	16	18	.263
Mathewson, New York	37	95	9	25	34	4	1	1	1	1	.263
Evers, Chicago	126	463	88	122	156	19	6	1	12	28	.263
Lennox, Brooklyn	121	435	33	114	156	18	9	2	13	11	.262
Leach, Pittsburg	151	587	126	153	216	29	8	6	27	27	.261
Deining, Philadelphia	46	169	22	44	53	9	0	0	4	5	.260
Abstein, Pittsburg	135	512	51	133	176	20	10	1	27	16	.260
Evans, St. Louis	143	498	67	129	164	17	6	2	12	14	.259
McLean, Cincinnati	95	324	26	83	105	12	2	2	10	1	.256
Tinker, Chicago	143	516	56	132	192	26	11	4	22	23	.256
A. C. Downey, Brooklyn ...	19	78	7	20	21	1	0	0	1	4	.256
Harmon, St. Louis	21	51	3	13	14	1	0	0	4	0	.255
Sheckard, Chicago	148	525	81	134	176	29	5	1	46	15	.255
W. Miller, Cin'nati-Pittsb'g.	40	169	19	43	50	3	2	0	3	11	.255
Clement, Brooklyn-Phila...	89	343	35	87	104	8	4	0	19	11	.254
Steinfeldt, Chicago	151	528	73	133	178	27	6	2	31	22	.252
Paskert, Cincinnati	88	322	49	81	96	7	4	0	11	23	.251
Thos. Clarke, Cincinnati ...	17	52	8	13	20	3	2	0	5	3	.250
Lumley, Brooklyn	52	172	13	43	57	8	3	0	14	1	.250
A. S. Shaw, St. Louis	92	331	45	82	114	12	7	2	1	15	.248
Phelps, St. Louis	83	306	43	76	91	13	1	0	10	7	.248
Alperman, Brooklyn	108	420	35	104	150	19	12	1	14	7	.248
Becker, Boston	152	562	60	138	183	15	6	6	35	21	.245
Schlei, New York	89	279	25	68	80	12	0	0	11	4	.244
Crandall, New York	30	41	4	10	15	0	1	1	2	0	.244
Bresnahan, St. Louis	69	234	27	57	63	4	1	0	7	11	.244
Sweeney, Boston	138	493	45	120	148	19	3	1	9	25	.243
Shean, Phila.-Boston	101	379	46	92	120	13	6	1	17	17	.243
Bescher, Cincinnati	117	446	73	107	139	17	6	1	3	54	.240
Graham, Boston	81	267	27	64	76	6	3	0	15	7	.239
Lush, St. Louis	45	92	11	22	27	5	0	0	1	2	.239
Roth, Cincinnati	52	147	12	35	46	7	2	0	4	5	.238
A. Wilson, New York	17	42	4	10	14	2	1	0	0	0	.238
Charles, Cincinnati-St. Louis	112	382	36	91	106	9	3	0	9	9	.238
O'Hara, New York	111	360	48	85	103	9	3	1	11	31	.236
Tenney, New York	98	375	43	88	109	8	2	3	11	8	.235
Knabe, Philadelphia	111	402	40	94	113	13	3	0	24	9	.234



A FEW OF THE WORLD'S CHAMPIONS
1. Miller 2. Leifield. 3. Leach. 4. Hyatt. 5. Abstein

INDIVIDUAL BATTING—(Continued).

Name and Club.	G.	AB.	R.	H.	TB.	2B.	3B.	HR.	SH.	SB.	PC.
Dahlen, Boston	57	197	22	46	60	6	1	2	5	4	.233
Downey, Cincinnati	119	416	39	96	120	9	6	1	19	16	.231
Barbeau, Pittsburg-St. Louis	129	525	83	121	146	19	3	0	12	33	.231
Archer, Chicago	80	261	31	60	76	9	2	1	12	5	.230
Abbotichio, Pittsburg	23	87	13	20	23	0	0	1	1	2	.230
Overall, Chicago	38	96	7	22	36	6	1	2	4	0	.229
Wilhelm, Brooklyn	22	57	1	13	18	1	2	0	2	0	.228
Hunter, Brooklyn	39	123	8	28	35	7	0	0	2	1	.228
Byrne, St. Louis-Pittsburg	151	589	92	133	171	19	7	1	12	29	.226
Dooan, Philadelphia	140	468	42	105	127	14	1	2	17	14	.224
Maddox, Pittsburg	31	67	6	15	20	1	2	0	4	2	.224
Getz, Boston	40	148	6	33	35	2	0	0	4	2	.223
Bliss, St. Louis	32	113	12	25	32	2	1	1	7	2	.221
Doolan, Philadelphia	147	493	39	108	143	12	10	1	24	10	.219
Moran, Chicago	74	246	18	54	70	11	1	1	3	2	.219
Starr, Philadelphia-Boston	62	219	16	48	56	2	3	0	8	7	.219
Fletcher, New York	29	98	7	21	23	0	1	0	0	1	.214
Joe Delahanty, St. Louis	111	411	28	88	118	16	4	2	12	10	.214
Huggins, Cincinnati	46	159	18	34	39	3	1	0	8	11	.213
Lobert, Cincinnati	122	425	50	90	125	13	5	4	14	30	.212
Bowerman, Boston	27	99	6	21	23	2	0	0	1	0	.212
McMillan, Brooklyn	108	373	18	79	96	15	1	0	6	11	.212
Foxen, Philadelphia	18	24	3	5	11	3	0	1	0	0	.208
Stem, Boston	68	245	13	51	59	2	3	0	12	5	.208
Higginbotham, St. L.-Chicago	22	29	1	6	6	0	0	0	1	0	.207
Ferguson, Boston	36	73	2	15	17	2	0	0	1	0	.204
Marshall, Brooklyn	47	149	7	30	39	7	1	0	1	3	.202
Mowrey, St. Louis-Cincinnati	43	144	13	29	35	6	0	0	7	3	.201
Wiltz, New York	37	95	10	19	25	1	1	1	2	2	.200
Howard Murphy, St. Louis	19	60	3	12	12	0	0	0	3	1	.200
Osteen, St. Louis	16	45	6	9	10	1	0	0	2	1	.199
McElveen, Brooklyn	67	258	22	51	70	8	1	3	4	6	.198
Beck, Boston	88	334	20	66	91	4	6	3	9	5	.198
Howard, Chicago	57	203	25	40	51	4	2	1	14	6	.197
Autrey, Boston-Cincinnati	70	232	19	45	51	6	0	0	14	6	.194
Leifield, Pittsburg	32	73	2	14	21	1	3	0	2	1	.192
Fromme, Cincinnati	37	94	8	18	26	2	3	0	6	0	.191
Merkle, New York	71	236	15	45	56	9	1	0	4	8	.191
Higgins, St. Louis	16	21	1	4	4	0	0	0	0	0	.190
Corridon, Philadelphia	27	59	4	11	11	0	0	0	3	0	.186
Coffey, Boston	73	257	21	48	60	4	4	0	3	2	.186
Osborn, Philadelphia	54	189	14	35	41	4	1	0	16	6	.185
Herzog, New York	38	130	16	24	26	2	0	0	2	10	.185
Shafer, New York	31	84	11	15	19	2	1	0	3	6	.179
M. Brown, Chicago	50	125	13	22	27	3	1	0	5	0	.176
Ritchey, Boston	25	87	4	15	16	1	0	0	2	1	.172
McIntire, Brooklyn	32	76	9	13	21	4	2	0	3	0	.171
Pfiester, Chicago	29	65	5	11	12	1	0	0	3	1	.169
Smith, Boston	31	113	9	19	25	4	1	0	2	3	.168
Mattern, Boston	47	101	4	17	18	1	0	0	7	1	.168
Dubuc, Cincinnati	19	18	1	3	3	0	0	0	1	0	.167
Beebe, St. Louis	44	108	4	18	20	2	0	0	3	0	.167
Leever, Pittsburg	19	24	2	4	4	0	0	0	0	0	.167
Bell, Brooklyn	33	90	5	15	20	3	1	0	2	0	.166
White, Boston	23	50	3	8	10	0	1	0	3	0	.160
Kroh, Chicago	17	40	4	6	6	0	0	0	1	1	.150
Richie, Philadelphia-Boston	33	60	1	9	11	0	1	0	1	0	.150
Marquard, New York	29	54	3	8	9	1	0	0	3	0	.148

INDIVIDUAL BATTING—(Continued).

Name and Club.	G.	AB.	R.	H.	TB.	2B	3B	HR.	SH.	SB.	PC.
Raymond, New York.....	39	89	4	13	18	1	2	0	5	0	.146
Kustus, Brooklyn.....	50	173	12	25	33	5	0	1	6	9	.145
Campbell, Cincinnati.....	30	43	1	6	9	1	1	0	6	1	.140
Reulbach, Chicago.....	35	86	3	12	16	2	1	0	7	0	.140
Sparks, Philadelphia.....	24	36	0	5	5	0	0	0	1	0	.139
Bergen, Brooklyn.....	112	346	16	48	54	1	1	1	16	4	.139
Tuckey, Boston.....	17	29	1	4	4	0	0	0	2	0	.138
H. Camnitz, Pittsburg.....	41	87	8	12	13	1	0	0	9	0	.138
Willis, Pittsburg.....	39	103	6	14	17	1	1	0	6	0	.136
Stanley, Chicago.....	16	52	4	7	8	1	0	0	2	0	.135
Melter, St. Louis.....	23	15	1	2	3	1	0	0	0	0	.133
Gas. Brown, Phila-Boston..	25	57	4	7	7	0	0	0	0	0	.123
Gaspar, Cincinnati.....	44	82	3	10	11	1	0	0	10	1	.122
McQuillan, Philadelphia...	41	76	3	9	10	1	0	0	7	1	.118
Rucker, Brooklyn.....	38	101	3	12	13	1	0	0	7	0	.118
Sallee, St. Louis.....	32	71	5	8	10	2	0	0	6	0	.113
Moren, Philadelphia.....	40	90	5	10	13	3	0	0	2	0	.111
Ewing, Cincinnati.....	31	73	5	8	9	1	0	0	5	0	.110
Coveleski, Philadelphia....	24	37	2	4	4	0	0	0	3	0	.108
More, Boston-St. Louis....	25	28	1	3	3	0	0	0	1	0	.107
Backman, St. Louis.....	21	39	1	4	4	0	0	0	1	0	.102
Sebring, Brooklyn.....	5	81	11	8	11	1	1	0	1	3	.099
Earl Moore, Philadelphia..	38	96	4	9	10	1	0	0	5	1	.094
Rowan, Cincinnati.....	38	65	4	6	8	0	1	0	2	1	.092
Kane, Chicago.....	15	45	6	4	5	1	0	0	5	1	.089
Raleigh, St. Louis.....	15	23	0	2	2	0	0	0	1	0	.087
Ames, New York.....	34	81	5	6	7	1	0	0	3	0	.074
Phillippe, Pittsburg.....	22	42	1	3	4	1	0	0	1	0	.071
Adams, Pittsburg.....	25	39	0	2	4	0	1	0	5	0	.051

CLUB BATTING.

Club.	G.	AB.	R.	H.	TB.	2B.	3B.	HR.	SH.	SB.	PC.
Pittsburg.....	154	5129	701	1332	1809	218	92	25	211	185	.259
New York.....	157	5218	622	1327	1714	173	68	26	151	210	.254
Cincinnati.....	157	5088	606	1273	1642	159	72	22	212	280	.250
Chicago.....	155	4999	632	1227	1610	203	60	20	248	187	.245
Philadelphia.....	154	5034	515	1228	1555	185	53	12	239	185	.244
St. Louis.....	154	5108	583	1242	1547	148	56	15	119	161	.243
Brooklyn.....	155	5056	442	1157	1499	176	59	16	173	141	.228
Boston.....	155	5017	428	1121	1376	124	43	15	189	190	.223

INDIVIDUAL FIELDING.

Name and Club.	FIRST BASEMEN.	G.	PO.	A.	E.	TC.	PC.
Chance Chicago.....		92	901	40	6	947	.994
Storke, Pittsburg-St. Louis.....		19	173	7	1	181	.994
Bransfield, Philadelphia.....		138	1377	89	16	1482	.989
Stem, Boston.....		68	656	62	8	726	.989
Autrey, Boston-Cincinnati.....		56	684	45	8	737	.989
Konetchy, St. Louis.....		152	1584	97	26	1707	.985
Tenney, New York.....		98	1046	72	16	1134	.985
Hummel, Brooklyn.....		54	572	15	8	595	.985
Jordan, Brooklyn.....		95	937	29	17	983	.983
Hoblitzel, Cincinnati.....		142	1444	74	28	1546	.982
Abstein, Pittsburg.....		135	1412	65	27	1504	.982
Howard, Chicago.....		57	593	32	13	638	.980
Merkle, New York.....		70	625	27	16	668	.976
Beck, Boston.....		33	330	18	9	357	.975

INDIVIDUAL FIELDING—(Continued).

Name and Club.	SECOND BASEMEN.	G.	PO.	A.	E.	TC.	PC.
Shean, Philadelphia-Boston.....	86	288	240	18	446	.960	
Ritchey, Boston.....	25	65	52	5	122	.959	
J. B. Miller, Pittsburg.....	150	260	426	34	720	.953	
Egan, Cincinnati.....	116	271	376	34	681	.950	
Hummel, Brooklyn.....	38	66	106	9	181	.950	
Zimmerman, Chicago.....	31	66	55	7	128	.945	
Ward, Philadelphia.....	48	58	77	8	143	.944	
Evers, Chicago.....	126	262	354	38	654	.942	
Doyle, New York.....	144	292	323	39	654	.940	
Knabe, Philadelphia.....	110	237	312	36	585	.938	
Huggins, Cincinnati.....	31	70	97	12	179	.933	
Alperman, Brooklyn.....	108	266	297	42	605	.931	
Starr, Philadelphia-Boston.....	54	103	140	18	261	.931	
Charles, St. Louis-Cincinnati.....	81	178	211	34	423	.920	
Joe Delahanty, St. Louis.....	48	77	113	20	210	.905	

THIRD BASEMEN.

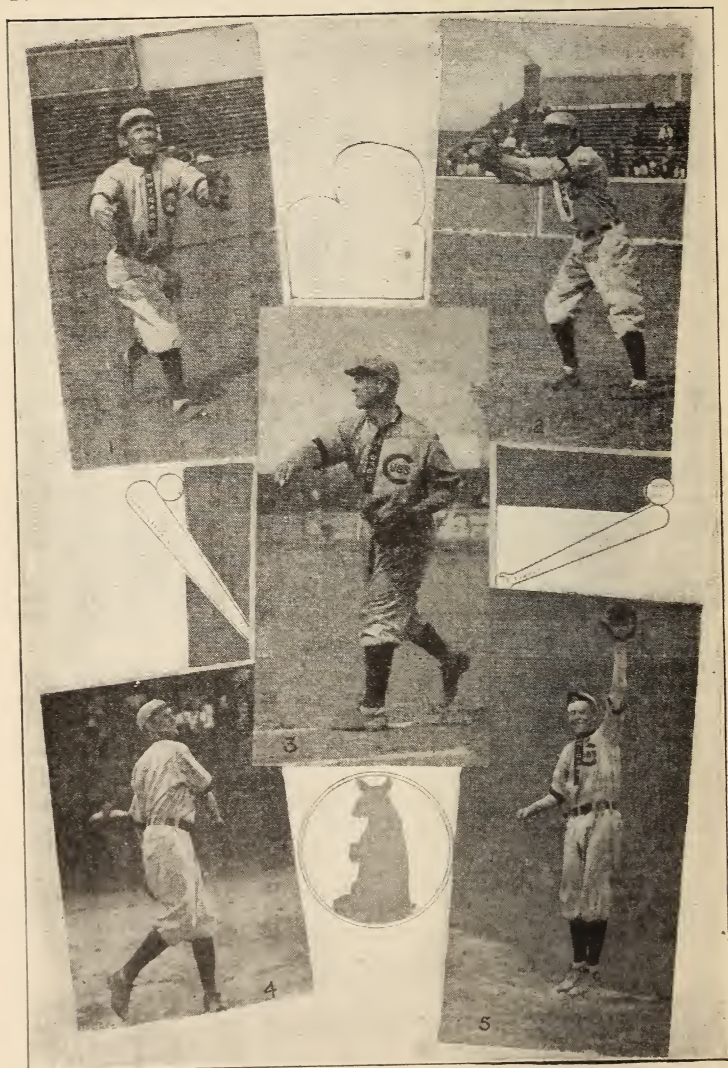
Lennox, Brooklyn.....	121	167	210	16	393	.859
Grant, Philadelphia.....	154	184	310	22	516	.957
Mowrey, Cincinnati-St. Louis.....	23	16	39	3	58	.948
Steinfeldt, Chicago.....	151	183	299	31	513	.940
McElveen, Brooklyn.....	37	41	64	7	112	.937
Devlin, New York.....	143	191	317	36	544	.934
Getz, Boston.....	36	32	81	8	121	.934
Huggins, Cincinnati.....	15	25	28	4	57	.930
Byrne, Pittsburg-St. Louis.....	151	214	269	37	520	.929
Lobert, Cincinnati.....	122	182	204	33	419	.921
Sweeney, Boston.....	112	156	243	43	442	.903
Barbeau, Pittsburg-St. Louis.....	129	155	211	43	409	.895
Shafer, New York.....	16	11	19	10	40	.750

SHORTSTOPS.

Abbatichio, Pittsburg.....	18	45	67	4	116	.965
Storke, St. Louis.....	44	93	135	10	238	.958
Sweeney, Boston.....	26	66	83	9	158	.943
Bridwell, New York.....	145	269	441	45	755	.940
Wagner, Pittsburg.....	136	344	430	49	823	.940
Tinker, Chicago.....	143	320	470	50	840	.940
Doolan, Philadelphia.....	147	352	484	54	890	.939
Hulswitt, St. Louis.....	65	147	200	26	373	.930
Charles, St. Louis-Cincinnati.....	29	68	89	13	170	.924
McMillan, Brooklyn.....	105	190	310	47	547	.914
Downey, Cincinnati.....	119	260	363	62	685	.909
Coffe, Boston.....	73	133	213	40	386	.896
Fletcher, New York.....	19	40	52	11	103	.893
Hummel, Brooklyn.....	36	57	84	18	159	.887
Osteen, St. Louis.....	16	17	41	8	66	.879
Dahlen, Boston.....	49	101	84	29	214	.864

OUTFIELDERS.

Hummel, Brooklyn.....	17	33	2	0	35	1000
A. C. Downey, Brooklyn.....	19	25	2	0	27	1000
Deininger, Philadelphia.....	45	82	5	1	88	.989
Clarke, Pittsburg.....	152	362	17	5	384	.987
Joe Delahanty, St. Louis.....	63	126	8	2	136	.985
Oakes, Cincinnati.....	67	218	15	5	238	.979



A PAGE OF CUBS

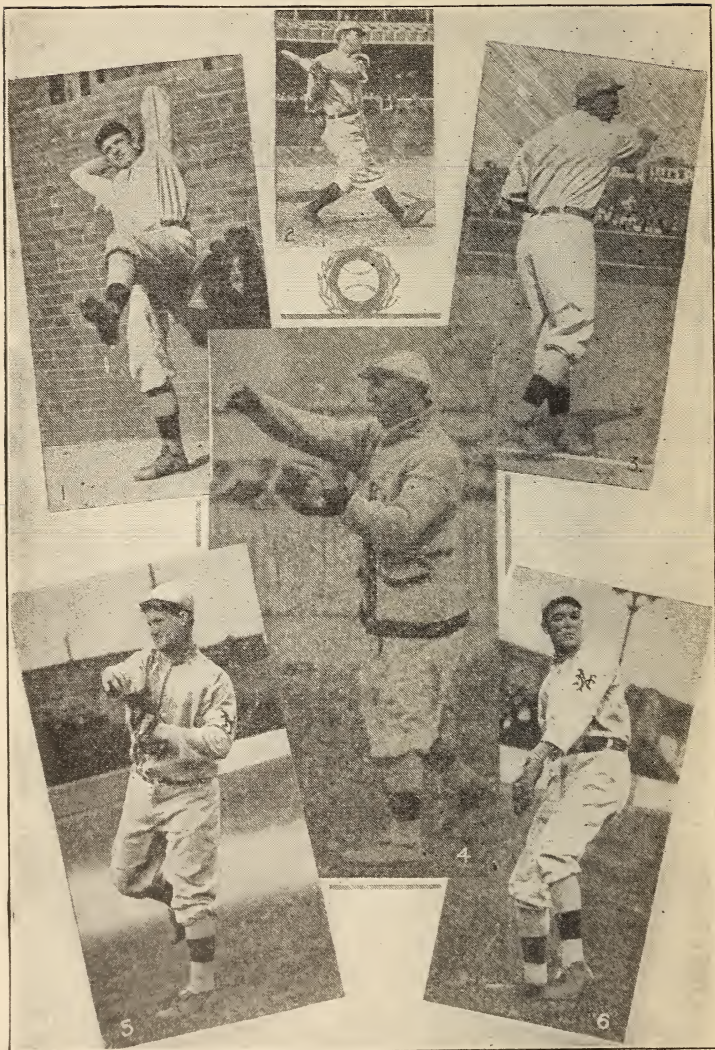
1. Sheckard. 2. Shulte. 3. Frank Chance. 4. Stanley. 5. Evers

INDIVIDUAL FIELDING—OUTFIELDERS—(Continued).

Name and Club.	G.	PO.	A.	E.	TC.	PC.
Osborn, Philadelphia.....	54	126	14	3	143	.979
O'Hara, New York.....	111	202	19	5	226	.977
Thomas, Boston.....	77	155	9	4	168	.976
W. Miller, Cincinnati-Pittsburg.....	40	79	3	2	84	.976
Titus, Philadelphia.....	149	241	23	8	272	.971
Magee, Philadelphia.....	143	283	11	9	303	.970
Leach, Pittsburg.....	138	333	12	11	356	.969
Beaumont, Boston.....	111	234	15	8	257	.969
Paskert, Cincinnati.....	82	172	11	6	189	.968
Schulte, Chicago.....	140	169	14	6	189	.968
Seymour, New York.....	73	138	11	5	154	.967
Sheckard, Chicago.....	148	277	18	10	305	.967
Beck, Boston.....	55	134	8	5	147	.966
Clement, Brooklyn.....	88	179	14	7	200	.965
Hofman, Chicago.....	153	347	16	13	375	.965
Mitchell, Cincinnati.....	145	262	20	11	293	.962
Wilson, Pittsburg.....	154	292	19	14	325	.957
Burch, Brooklyn.....	151	320	23	16	359	.955
Ellis, St. Louis.....	145	332	28	17	377	.955
Bescher, Cincinnati.....	117	247	14	13	274	.953
Wheat, Brooklyn.....	26	54	5	3	62	.952
Bates, Philadelphia-Boston.....	133	253	27	14	294	.952
Sebring, Brooklyn.....	25	35	4	2	41	.951
Kustus, Brooklyn.....	50	92	6	5	103	.951
Lumley, Brooklyn.....	52	83	9	5	97	.948
Murray, New York.....	149	222	30	14	266	.947
Evans, St. Louis.....	141	212	19	13	244	.947
Stanley, Chicago.....	16	17	1	1	19	.947
Shaw, St. Louis.....	92	189	14	13	216	.940
Becker, Boston.....	152	222	26	18	266	.932
Murphy, St. Louis.....	19	35	2	3	40	.925
McCormick, New York.....	110	144	13	13	170	.923
Snodgrass, New York.....	20	31	4	3	38	.921
Herzog, New York.....	30	49	4	5	58	.914
Hunter, Brooklyn.....	23	26	1	4	31	.871

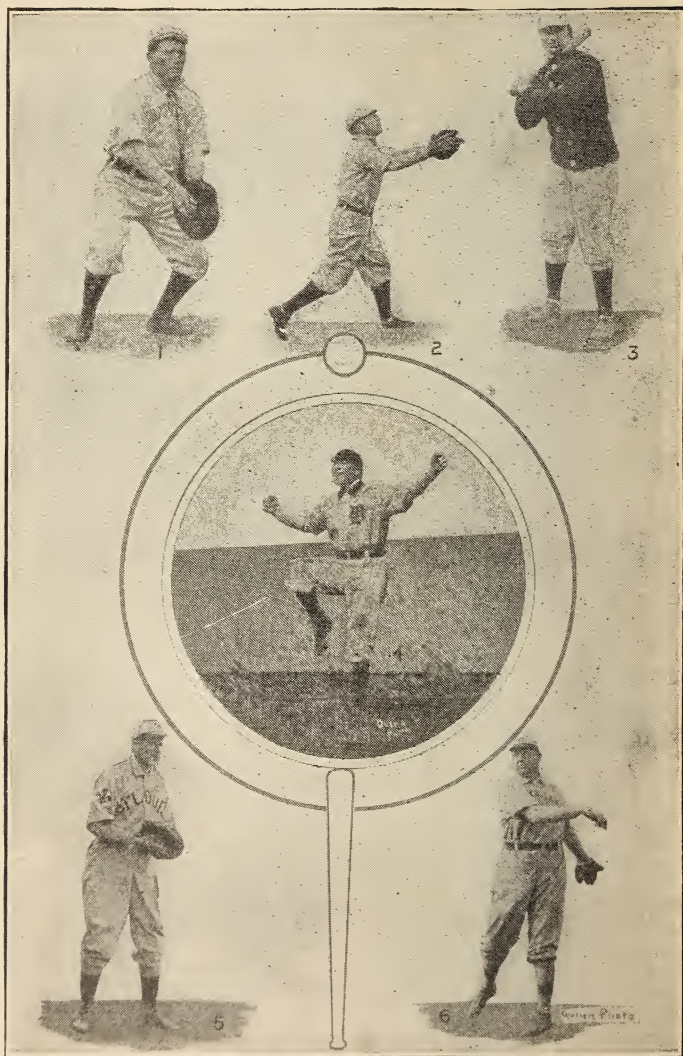
CATCHERS.

Name and Club.	G.	PO.	A.	E.	TC.	PB.	PC.
A. Wilson, New York.....	17	55	12	1	68	1	.985
Gibson, Pittsburg.....	150	655	192	15	862	10	.983
McLean, Cincinnati.....	95	379	119	11	509	14	.978
Bergen, Brooklyn.....	112	436	202	18	656	5	.973
Moran, Chicago.....	74	181	97	8	286	2	.972
Smith, Boston.....	31	133	39	5	177	1	.972
Roth, Cincinnati.....	52	188	46	8	242	5	.967
Clarke, Cincinnati.....	17	85	26	4	115	1	.965
Myers, New York.....	64	376	71	17	464	8	.963
Schlei, New York.....	89	493	127	24	644	4	.962
Bresnahan, St. Louis.....	59	211	78	12	301	0	.960
Archer, Chicago.....	80	408	97	21	526	5	.960
Phelps, St. Louis.....	83	330	87	20	437	6	.954
Bliss, St. Louis.....	32	138	37	9	184	3	.951
Marshall, Brooklyn.....	47	110	61	9	180	2	.950
Dooen, Philadelphia.....	140	517	199	40	756	15	.947
Bowerman, Boston.....	27	122	33	12	167	2	.934
Graham, Boston.....	76	193	111	22	326	15	.932



A GROUP OF GIANTS

1. Matthewson. 2. Bridwell. 3. Devlin. 4. Herzog. 5. Murray.
6. Raymond



AMERICAN LEAGUE STARS

1. Madden, Boston. 2. Howard, Boston. 3. Stahl, Boston. 4. Hugh Jennings, Detroit. 5. Criger, St. Louis. 6. Cy Young, Cleveland.

AMERICAN LEAGUE

STANDING OF CLUBS AT CLOSE OF SEASON.

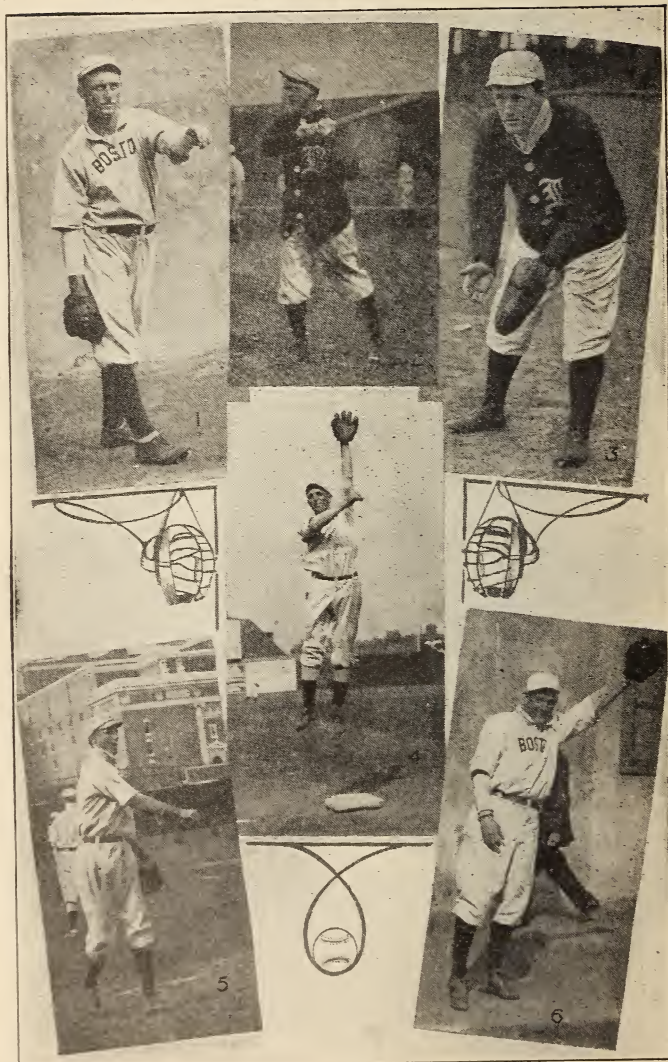
Club.	Det.	Ath.	Bos.	Chic.	N.Y.	Clev.	St.L.	Wash.	Won.	PC.
Detroit		8	13	15	14	14	18	16	98	.645
Athletics	14		11	10	14	13	14	19	95	.621
Boston	9	10		13	13	14	13	16	88	.583
Chicago	6	12	9		14	8	10	19	78	.513
New York	8	8	9	8		14	13	14	74	.490
Cleveland	8	9	8	13	8		14	11	71	.464
St. Louis	3	8	7	12	8	8		15	61	.407
Washington	6	3	6	3	6	11			42	.276
Lost	54	58	63	74	77	82	89	110		

CHAMPIONSHIP WINNERS IN PREVIOUS YEARS.

1900—Chicago	.607	1905—Athletics	.621
1901—Chicago	.610	1906—Chicago	.614
1902—Athletics	.610	1907—Detroit	.613
1903—Boston	.659	1908—Detroit	.588
1904—Boston	.617		

INDIVIDUAL BATTING.

Name and Club.	G.	AB.	R.	H.	SH.	SB.	2B.	3B.	HR.	PC.
Cobb, Detroit	156	573	116	216	24	76	33	10	9	.377
Collins, Philadelphia	153	572	104	198	21	67	30	10	3	.346
Lapp, Philadelphia	21	56	8	19	3	1	3	1	0	.336
Gardner, New York	22	85	12	28	1	4	4	0	0	.329
Lajole, Cleveland	128	469	56	152	11	13	33	7	1	.324
Crawford, Detroit	156	589	83	185	25	30	35	14	6	.314
Lord, Boston	136	534	85	166	30	36	12	6	1	.311
Speaker, Boston	143	544	73	168	17	35	26	13	7	.309
Baker, Philadelphia	148	541	73	165	34	20	27	19	4	.305
Laporte, New York	89	309	35	92	8	5	19	3	0	.298
Gardner, Boston	19	37	8	11	3	1	1	2	0	.297
Carrigan, Boston	94	280	27	83	13	2	13	2	1	.296
Stahl, Boston	127	435	62	128	12	16	19	12	6	.294
Lelivelt, Washington	91	318	25	93	7	8	8	6	0	.292
Criss, St. Louis	35	48	2	14	0	0	6	1	0	.292
Birmingham, Cleveland	100	343	29	99	4	12	10	5	1	.289
Stone, St. Louis	83	310	33	89	15	8	5	4	1	.287
Heitmuller, Philadelphia	64	210	36	60	8	7	9	8	0	.286
Bailey, St. Louis	38	77	1	22	2	1	1	1	0	.286
Dougherty, Chicago	139	491	71	140	21	36	23	13	1	.285
Gessler, Boston-Washington	128	450	66	128	6	20	26	2	0	.284
Chase, New York	118	474	60	134	15	25	17	3	4	.283
Brockett, New York	26	60	6	17	3	1	0	0	0	.283
Hooper, Boston	81	255	29	72	6	15	3	4	0	.282
Murphy, Philadelphia	149	541	61	152	34	19	28	14	5	.281
Griggs, St. Louis	108	364	38	102	10	11	17	5	0	.280
D. Jones, Detroit	69	204	44	57	6	12	2	2	0	.279
Engle, New York	135	492	66	137	19	18	20	5	3	.278
Clarke, Cleveland	55	164	15	45	5	1	4	2	0	.274
Bush, Detroit	157	532	114	145	52	53	18	2	0	.273
Moriarity, Detroit	133	473	43	129	17	34	20	4	1	.273
Browne, Washington	103	393	40	107	8	13	15	5	1	.272
Hartzell, St. Louis	152	595	64	161	16	14	12	5	0	.271
Hartsel, Philadelphia	83	267	30	72	8	3	4	5	0	.270
Hoffman, St. Louis	110	387	44	104	5	24	6	7	2	.269
Lord, Cleveland	69	249	26	67	12	10	7	3	1	.269
H. Davis, Philadelphia	149	530	73	142	17	20	22	11	4	.268
Sweeney, New York	67	176	19	47	8	3	3	0	0	.267
Orth, New York	22	34	3	9	1	1	0	1	0	.265



THE RED SOX

1. Karger.
4. Lord

2. McConnell.
5. Matthews.

3. Carrigan.
6. Gardner.

INDIVIDUAL BATTING—(Continued).

Name and Club.	G.	AB.	R.	H.	SH.	SB.	2B.	3B.	HR.	PC.
Unglaub, Washington	130	480	43	127	13	15	14	9	3	.264
Keeler, New York	99	360	44	95	33	10	7	5	1	.264
Cree, New York	104	343	48	90	13	10	6	3	2	.262
Stanage, Detroit	77	252	17	66	4	2	8	6	0	.262
Shotten, St. Louis	17	61	5	16	4	3	0	1	0	.262
Parent, Chicago	136	472	61	123	26	32	10	5	0	.261
Easterly, Cleveland	98	287	32	75	8	8	14	10	1	.261
T. Jones, St. Louis-Detroit	141	490	43	127	30	22	18	3	0	.259
Beckendorf, Detroit	15	27	1	7	1	0	1	0	0	.259
Hinchman, Cleveland	139	457	57	118	17	22	20	13	2	.258
Purtell, Chicago	103	361	34	93	28	14	9	3	0	.258
Rossman, Detroit-St. Louis	84	295	16	76	10	10	8	3	0	.258
Wagner, Boston	124	430	51	110	9	18	16	7	1	.256
Flick, Cleveland	66	235	28	60	1	9	10	2	0	.255
Ball, New York-Cleveland	104	353	34	89	17	19	14	3	1	.252
French, Boston	51	167	13	42	4	8	3	1	0	.251
Turner, Cleveland	53	208	25	52	2	14	7	4	0	.250
Blankenship, Washington	39	60	4	15	2	2	1	0	0	.250
Steele, Boston	15	24	3	6	1	2	1	0	0	.250
Schaefer, Detroit-Washington	124	408	39	101	19	14	17	1	1	.248
Devoy, St. Louis	19	69	7	17	1	4	3	1	0	.247
Stovall, Cleveland	145	565	60	139	20	25	17	10	2	.246
Demmitt, New York	123	427	68	105	10	16	12	12	4	.246
Niles, Boston	145	546	64	134	18	27	12	5	1	.245
Conroy, Washington	139	488	44	119	23	24	13	4	1	.244
McIntyre, Detroit	125	476	65	116	9	13	18	9	1	.244
Wolter, Boston	54	119	14	29	5	2	2	4	2	.244
Payne, Chicago	32	82	8	20	4	0	2	0	0	.244
Hemphill, New York	73	181	23	44	3	10	5	1	0	.243
Donohue, Boston	64	176	14	42	8	2	4	1	2	.239
McInnes, Philadelphia	19	46	4	11	1	0	0	0	1	.239
McConnell, Boston	121	453	59	108	16	26	7	8	0	.238
Wallace, St. Louis	116	403	36	96	6	7	12	2	1	.238
White, Chicago	71	189	24	45	13	7	1	5	0	.238
Elberfeld, New York	106	379	47	90	10	23	9	5	0	.237
Knight, New York	116	360	46	85	17	15	8	5	0	.236
Atz, Chicago	119	381	39	90	19	14	18	3	0	.236
Cole, Chicago	46	165	17	39	5	3	7	3	0	.236
McBride, Washington	155	504	38	118	27	17	16	0	0	.234
Livingston, Philadelphia	64	175	15	41	9	4	6	4	0	.234
Altizer, Chicago	116	382	47	89	21	27	6	7	1	.233
Donohue, Chicago-Washington	86	287	13	67	14	9	12	1	0	.233
Delehanty, Washington-Detroit	136	452	47	105	21	13	23	6	1	.232
Austin, New York	136	437	37	101	30	30	11	5	1	.231
Oldring, Philadelphia	90	326	39	75	15	17	13	8	1	.230
Kleinow, New York	78	206	24	47	9	7	11	4	0	.228
Isbell, Chicago	120	433	33	97	20	23	17	6	0	.224
Schweitzer, St. Louis	27	76	7	17	1	3	2	0	0	.224
Cicotte, Boston	26	49	4	11	3	2	0	0	0	.224
Ferring, Cleveland	88	283	26	63	9	6	10	9	0	.223
Thomas, Philadelphia	84	256	22	57	5	4	9	3	0	.223
Tannehill, Chicago	155	531	39	118	29	12	21	5	0	.222
Stephens, St. Louis	79	223	18	49	3	5	5	0	3	.220
Plank, Philadelphia	35	96	5	21	2	2	2	0	1	.219
Ferris, St. Louis	148	556	36	120	15	11	18	5	3	.216
Miller, Washington	26	51	5	11	0	0	0	0	0	.216
Barry, Philadelphia	124	409	56	88	28	17	11	2	1	.215
Bender, Philadelphia	40	93	6	20	5	1	5	0	0	.215
Goode, Cleveland	94	318	33	68	5	13	6	5	0	.214
Walsh, Chicago	32	84	5	18	1	4	5	0	0	.214
Slattery, Washington	32	56	4	12	0	1	2	0	0	.214
Dygart, Philadelphia	32	42	2	9	3	0	1	0	0	.214
McAleese, St. Louis	85	267	33	57	4	18	7	0	0	.213
Street, Washington	137	407	25	86	17	2	12	1	0	.211



FAMOUS AMERICAN LEAGUE MEN

1. Morgan, Phila. 2. Stovall, Cleve. 3. Wagner, Boston. 4. Lajoie, Cleve.
5. Turner, Cleve. 6. Spencer, Boston. 7. Ferris, St. Louis. 8. Wolter, N. Y.

INDIVIDUAL BATTING—(Continued).

Name and Club	G.	AB.	R.	H.	SH.	SB.	2B.	3B.	HR.	PC.
Nicholls, Philadelphia	21	71	10	15	2	0	2	1	0	.211
Ryan, Boston	14	19	3	4	2	0	0	0	0	.211
Chesbro, New York-Boston	10	19	2	4	0	0	0	0	0	.211
Reilley, Cleveland	20	62	10	13	5	5	0	0	0	.210
Schmidt, Detroit	84	253	21	53	22	7	8	2	1	.209
Killifer, Detroit-Washington	63	182	17	38	7	6	3	2	1	.209
Blair, New York	42	110	5	23	2	2	2	2	0	.209
Ganley, Wash'n-Philadelphia	99	337	37	70	41	20	7	2	0	.208
Yohe, Washington	21	72	6	15	3	2	2	0	0	.208
O'Leary, Detroit	76	261	29	53	10	9	10	0	0	.203
Mullen, Detroit	52	123	12	25	2	2	7	0	0	.203
Willett, Detroit	41	109	10	22	3	0	5	3	0	.202
Owens, Chicago	64	174	12	35	9	33	4	1	0	.201
Milan, Washington	130	400	36	80	23	10	12	4	1	.200
Starke, Cleveland	19	60	4	12	2	4	0	0	0	.200
Donovan, Detroit	22	45	6	9	5	0	0	0	0	.200
Clymer, Washington	45	138	11	27	4	7	5	2	0	.196
Williams, St. Louis	110	374	32	73	10	6	3	6	0	.195
Dinneen, St. Louis	17	36	6	7	1	0	1	0	0	.194
Patterson, St. Louis-Chicago	18	52	2	10	1	1	1	0	0	.192
Young, Cleveland	34	105	6	20	6	1	1	0	0	.190
S. Smith, St. Louis	17	42	3	8	2	0	0	0	0	.190
Welday, Chicago	29	74	3	14	3	2	0	0	0	.189
Bemis, Cleveland	42	123	4	23	2	2	2	3	0	.187
Bradley, Cleveland	95	334	30	62	20	8	6	3	0	.186
Hahn, Chicago	76	287	30	52	8	9	6	0	1	.182
Burns, Washington-Chicago	26	66	3	12	1	0	3	0	0	.182
C. Smith, Washington-Boston	26	55	0	10	1	0	0	0	0	.182
Manning, New York	26	60	5	11	3	0	1	0	0	.182
Schlitzer, Philadelphia-Boston	18	33	2	6	2	1	1	1	0	.182
Powell, St. Louis	34	78	3	14	4	0	1	1	0	.179
Howell, St. Louis	18	34	5	6	3	0	1	0	0	.176
F. Smith, Chicago	53	127	11	22	5	0	6	3	0	.173
Lake, New York	32	81	10	14	0	0	3	2	0	.173
Falkenberg, Cleveland	24	52	2	9	3	0	0	0	0	.173
Criger, St. Louis	74	212	15	36	12	2	1	1	0	.170
Messenger, Chicago	31	112	18	19	3	7	1	1	0	.170
Coombs, Philadelphia	37	83	4	14	2	1	4	0	0	.169
Arellanes, Boston	46	78	5	13	6	3	0	0	0	.167
Freeman, Washington	19	48	2	8	4	3	0	1	0	.167
Doyle, New York	17	42	5	7	2	0	0	0	0	.167
J. Tannehill, Washington	16	36	2	6	0	0	1	0	0	.167
Reisling, Washington	12	24	1	4	2	0	1	0	0	.167
Pelty, St. Louis	37	91	6	15	4	2	2	1	0	.165
Cravath, Chicago-Washington	22	55	7	9	1	3	0	0	1	.164
Wood, Boston	24	55	4	9	1	0	0	1	0	.164
Rhoades, Cleveland	20	43	1	7	4	0	0	1	0	.163
Sullivan, Chicago	97	265	11	43	15	9	3	0	0	.163
Spencer, Boston	28	74	6	12	2	2	1	0	0	.162
Killian, Detroit	25	62	4	10	3	0	0	0	0	.161
Hall, Boston	11	19	0	3	3	0	0	0	0	.158
Burchell, Boston	10	19	0	3	0	0	1	0	0	.158
Graham, St. Louis	34	63	6	10	0	0	0	0	0	.157
Crompton, St. Louis	17	63	7	10	1	1	2	1	0	.157
Krause, Philadelphia	32	77	4	12	2	0	2	0	0	.156
Quinn, New York	22	45	2	7	1	0	1	0	0	.156
Gray, Washington	47	89	2	13	1	0	2	0	0	.146
Kelley, Washington	17	42	3	6	0	1	2	1	0	.143
Pape, Boston	11	21	2	3	0	0	1	0	0	.143
Berger, Cleveland	34	83	5	11	2	0	5	1	0	.132
G. Davis, Chicago	28	68	5	9	5	4	1	0	0	.132
Collins, Boston	12	23	0	3	1	0	1	0	0	.130
Johnson, Washington	40	101	6	13	3	0	3	0	1	.129
Warnop, New York	36	86	6	11	2	0	1	1	0	.128

INDIVIDUAL BATTING—(Continued).

Name and Club	G.	AB.	R.	H.	SH.	SB.	2B.	3B.	HR.	PC.
Hughes, New York	25	39	2	5	1	0	1	1	1	.128
Karger, Boston	12	24	0	3	1	0	1	0	0	.125
Speer, Detroit	13	25	1	3	1	0	1	0	0	.120
Wilson, New York	14	34	2	4	1	0	0	1	0	.118
Summers, Detroit	35	94	4	10	3	0	1	0	0	.106
Scott, Chicago	36	85	7	9	2	0	2	0	0	.106
Joss, Cleveland	33	80	3	8	2	0	1	0	1	.100
Morgan, Boston-Phila	39	94	1	9	9	0	2	1	0	.096
Sutor, Chicago	18	32	1	3	1	0	0	0	0	.094
Groom, Washington	46	88	1	8	7	0	1	0	0	.091
Chech, Boston	17	36	1	3	0	0	0	0	0	.083
Hughes, Washington	22	36	2	3	3	0	1	0	0	.083
Barr, Philadelphia	22	51	5	4	3	2	1	0	0	.079
Flene, Chicago	15	29	1	2	1	0	0	1	0	.069
Waddell, St. Louis	31	75	2	5	0	0	1	0	0	.067
Vickers, Philadelphia	18	16	0	1	1	0	0	0	0	.063
Works, Detroit	16	17	2	1	0	0	0	0	0	.059
Witherup, Washington	12	19	0	1	1	0	0	0	0	.053
Altrock, Chicago-Washington	13	22	2	1	0	0	0	0	0	.045

CLUB BATTING.

Club.	G.	AB.	R.	H.	PC.	Club.	G.	AB.	R.	H.	PC.
Detroit,	158	5074	667	1355	.267	Cleveland	155	5039	494	1217	.242
Boston,	152	4995	603	1301	.260	St. Louis	154	4972	441	1156	.233
Philadelphia,	153	4909	605	1255	.256	Washington	156	4982	380	1112	.223
New York	153	4989	590	1239	.248	Chicago	159	5013	492	1109	.221

INDIVIDUAL FIELDING

FIRST BASEMEN.

Name of Club	G.	PO.	A.	E.	PC.	Name of Club	G.	PO.	A.	E.	PC.
Isbell, Chicago,	101	1204	66	8	.994	G. Davis, Chicago,	17	189	15	3	.986
Unglaub, Wash.,	57	555	36	5	.992	Donohue, Ch.-Wa.	83	777	36	13	.984
Alt'zer, Chic.,	45	441	33	4	.992	Griggs, St. L.,	49	454	32	9	.982
H. Davis, Phila.,	149	1432	74	19	.988	Rossman, Dt-St. L.	75	913	36	13	.981
Stovall, Clev.,	145	1478	109	19	.988	Chase, N. Y.,	118	1202	71	28	.978
Jones, St. L.-Det.,	139	1402	103	19	.988	Wolter, Bos.,	17	169	12	4	.978
Stahl, Bos.,	126	1353	50	20	.986	Crawford, Det.,	17	189	10	6	.971
Knight, N. Y.,	19	190	17	3	.986						

SECOND BASEMEN.

Purtell, Chic.,	32	72	90	5	.970	Atz, Chic.,	114	202	311	25	.954
Unglaub, Wash.,	25	54	76	4	.970	Ferris, St. L.,	34	92	88	9	.952
Turner, Clev.,	26	60	94	5	.969	Deleh'y, Was-Det.,	131	265	338	31	.951
Collins, Phila.,	152	373	406	27	.967	Gardner, N. Y.,	22	35	51	5	.945
Williams, St. L.,	109	221	280	20	.962	Laporte, N. Y.,	83	142	208	23	.938
Schaefer, Det-Wash	117	232	364	25	.960	Knight, N. Y.,	17	38	46	7	.923
Lajoie, Clev.,	120	282	373	28	.959	French, Bos.,	28	44	72	10	.921
McConnell, Bos.,	121	251	389	31	.954	Killifer, Det-Wash.,	20	33	60	10	.903

THIRD BASEMEN.

Bradley, Clev.	87	89	157	11	.957	Perring, Clev.,	66	83	151	17	.932
Elberfeld, N. Y.,	44	62	91	7	.956	Lord, Bos.,	134	180	268	34	.929
Wallace, St. L.,	29	49	57	5	.955	Purtell, Chic.,	71	90	158	19	.929
Tannehill, Chic.,	91	103	168	17	.941	Austin, N. Y.,	111	176	236	32	.924
Moriarty, Det.,	106	117	253	24	.939	O'Leary, Det.,	54	59	118	15	.922
Conroy, Wash.,	120	136	239	25	.937	Yohe, Wash.,	19	23	47	6	.921
Ferris, St. L.,	114	157	242	27	.937	Baker, Phila.,	146	209	277	42	.920

INDIVIDUAL FIELDING—(Continued)

SHORTSTOPS.

Name of Club.	G.	P.O.	A.	E.	PC.	Name of Club.	G.	P.O.	A.	E.	PC.
Turner, Clev.,	26	52	82	6	.957	Barry, Phila.,	124	196	351	43	.927
McBride, Wash.,	155	341	499	58	.947	Bush, Det.,	157	308	567	71	.925
Wallace, St. L.,	87	193	279	27	.946	Ball, N. Y.-Clev.,	95	198	289	46	.914
Elberfeld, N. Y.,	61	134	178	19	.943	Austin, N. Y.,	23	49	65	12	.905
Tannehill, Chic.,	64	126	251	24	.940	Knight, N. Y.,	77	141	204	38	.901
Wagner, Boston,	123	282	413	50	.933	French, Bos.,	23	42	68	14	.887
Parent, Chic.,	98	182	357	41	.929	Starke, Clev.,	19	36	41	11	.875
Hartzell, St. L.,	65	132	196	25	.929						

OUTFIELDERS.

Parent, Chic.,	37	73	6	0	1000	Cree, N. Y.,	77	121	9	7	.949
Miller, Wash.,	15	18	2	0	1000	Altizer, Chic.,	62	99	12	6	.949
Lord, Clev.,	67	110	13	1	.992	Birmingham, Clev.,	98	203	15	12	.948
Hahn, Chic.,	76	93	3	1	.990	Cravath, Was-Chic.,	19	35	1	2	.947
Ganley, Was-Phil.,	94	204	9	4	.982	Cobb, Det.,	156	222	24	14	.946
Jones, Det.,	57	103	4	2	.982	Engle, N. Y.,	134	299	17	18	.946
Reiley, Clev.,	18	46	1	1	.979	Devoys, St. L.,	16	15	2	1	.944
Murphy, Phila.,	149	191	17	5	.976	Dougherty, Chic.,	138	184	10	12	.942
Hemphill, N. Y.,	45	75	6	2	.976	Gessler, Bos-wash.	125	154	19	11	.940
McIntyre, Det.,	122	217	14	6	.975	Hartzell, St. L.,	85	120	21	9	.940
Speaker, Bos.,	142	319	35	10	.973	Schwitzer, St. L.,	22	26	2	2	.933
Milan, Wash.,	120	222	19	7	.972	Browne, Wash.,	101	147	12	11	.931
Lelivelt, Wash.,	91	179	14	6	.970	Stone, St. L.,	81	147	8	12	.928
Hoffman, St. L.,	110	230	10	8	.968	Heitmuller, Phila.,	61	111	4	9	.927
Keeler, N. Y.,	95	111	9	4	.968	White, Chic.,	40	56	7	5	.926
Hartsel, Phila.,	74	140	0	5	.966	Clymer, Wash.,	41	44	3	4	.921
Unglaub, Wash.,	43	56	1	2	.966	Hinchman, Clev.,	131	241	18	23	.918
Crawford, Det.,	139	297	7	11	.965	Griggs, St. L.,	40	50	6	5	.918
Oldring, Phila.,	89	174	7	7	.963	Shotten, St. L.,	17	41	2	4	.915
Flick, Clev.,	61	87	4	4	.958	McAleese, St. L.,	79	120	11	13	.910
Killifer, Det-Wash.,	25	44	1	2	.957	Crompton, St. L.,	17	26	4	3	.909
Goode, Clev.,	80	110	12	6	.953	Demmitt, N. Y.,	109	185	22	21	.908
Niles, Bos.,	117	197	20	11	.952	Cole, Chic.,	46	83	5	11	.889
Hooper, Bos.,	84	124	14	7	.952	Welday, Chic.,					.887
Messenger, Chic.,	31	34	4	2	.950						

PITCHERS.

Sutor, Chic.,	18	6	19	0	1000	Morgan, Bos-Phila.,	39	6	100	4	.964
Criss, St. L.,	10	2	10	0	1000	Karger, Bos.,	12	4	21	1	.962
Reisling, Wash.,	10	3	14	0	1000	Bender, Phila.,	34	13	78	4	.958
Chesbro, N.Y-Bos.	10	2	21	0	1000	Hall, Bos.,	11	5	16	1	.955
Wolter, Bos.,	10	3	13	0	1000	White, Chic.,	23	15	46	3	.953
Walsh, Chic.,	31	23	93	1	.991	Scott, Chic.,	36	6	70	4	.950
Plank, Phila.,	34	11	82	1	.989	Ryan, Bos.,	13	2	17	1	.950
Killian, Det.,	25	11	49	1	.984	Chech, Bos.,	17	4	33	2	.949
Manning, N. Y.,	26	5	51	1	.982	Falkenberg, Clev.,	24	12	61	4	.948
Smith, Chic.,	51	26	154	4	.978	Dygart, Phila.,	32	1	34	2	.946
Joss, Clev.,	33	12	78	2	.978	Gray, Wash.,	36	3	65	4	.944
Dinneen, St. L.,	17	6	34	1	.976	Speer, Det.,	13	4	30	2	.944
Donovan, Det.,	21	9	29	1	.975	Powell, St. L.,	34	9	58	4	.943
Hughes, N. Y.,	25	8	29	1	.974	Graham, St. L.,	34	9	58	4	.943
Mullin, Det.,	40	11	99	3	.973	Collins, Bos.,	12	6	26	2	.941
Coombs, Phila.,	30	12	60	2	.973	Pelty, St. L.,	27	17	74	6	.938
Summers, Det.,	35	14	89	3	.971	Willett, Det.,	40	13	91	7	.937
Wood, Bos.,	24	7	27	1	.971	Howell, St. L.,	10	7	8	1	.937
Smith, Wash-Bos.,	26	6	54	2	.968	Vickers, Phila.,	18	3	11	1	.933
Steele, Bos.,	15	4	25	1	.967	Witherup, Wash.,	12	0	15	1	.933
Quinn, N. Y.,	22	5	52	2	.966	Krause, Phila.,	32	7	48	4	.932
Bailey, St. L.,	31	4	52	2	.965	Warhop, N. Y.,	36	15	80	7	.931
Doyle, N. Y.,	17	5	21	3	.965	Brockett, N. Y.,	26	10	71	6	.931



AMERICAN LEAGUE STARS

1. Unglaub, Wash. 2. Niles, Boston. 3. Parent, Chicago.
 4. McInnis, Phila. 5. Ball, Cleve. 6. Pape, Boston.

INDIVIDUAL FIELDING—PITCHERS—(Continued).

Name of Club.	G.	PO.	A.	E.	PC.	Name of Club.	G.	PO.	A.	E.	PC.
Berger, Clev.,	34	11	68	6	.929	Works, Det.,	16	2	16	2	.900
Johnson, Wash.,	40	15	73	7	.927	Pape, Bos.,	11	3	6	1	.900
Arellanes, Bos.,	45	13	74	7	.926	Burchell, Bos.,	10	1	21	3	.880
Rhoades, Clev.,	20	6	44	4	.926	Wilson, N. Y.,	14	2	27	4	.879
Atrock, Chic-Wash	10	7	16	2	.920	Schlitzer, Phil-Bos.	18	6	37	6	.878
Burns, Wash-Chic.,	26	6	72	7	.918	Cicotte, Bos.,	26	4	50	8	.871
Young, Clev.,	34	10	88	9	.916	Fiene, Chic.,	13	3	30	5	.868
Lake, N. Y.,	32	3	94	10	.907	Hughes, Wash.,	22	2	36	6	.864
Groom, Wash.,	44	10	98	12	.900	Waddell, St. L.,	31	13	56	11	.862

CATCHERS.

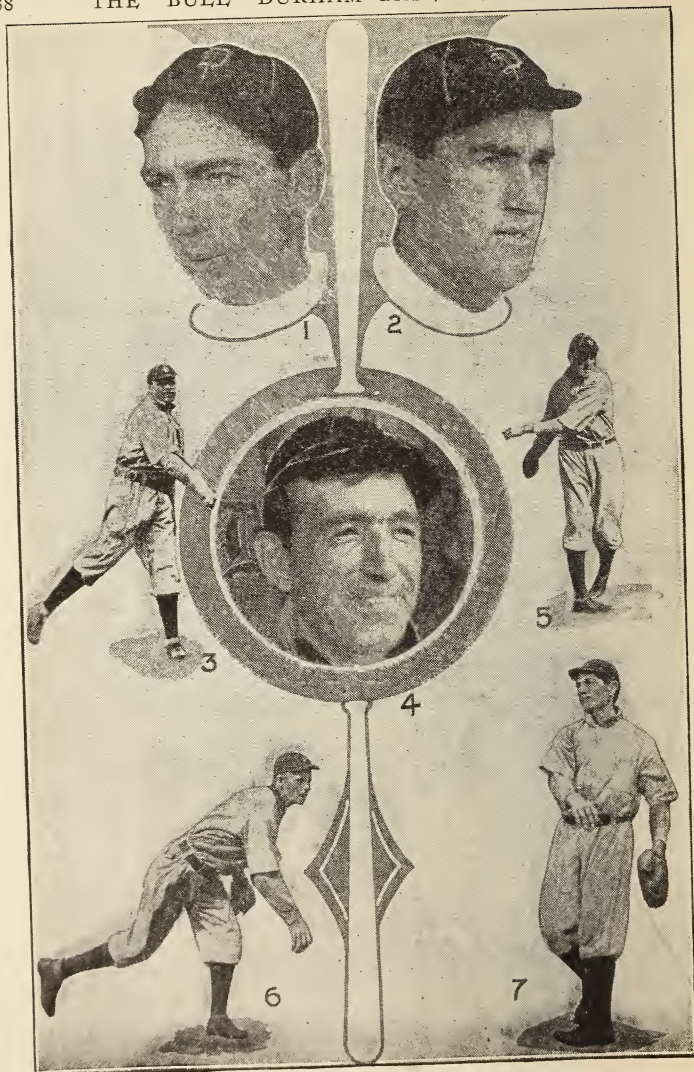
Name of Club.	G.	PO.	A.	E.	PB.	PC.	Name of Club.	G.	PO.	A.	E.	PB.	PC.
Spencer, Bos.,	26	94	24	1	0	.992	Kleinow, N. Y.,	77	343	83	15	6	.966
Payne, Chic.,	27	110	38	2	5	.987	Easterly, Clev.,	76	335	110	16	9	.965
Criger, St. L.,	73	387	98	7	7	.986	Stanage, Det.,	77	324	80	15	3	.964
Thomas, Phila.	84	479	112	9	5	.985	Blair, N. Y.,	42	151	37	7	4	.964
Sullivan, Chic.,	97	452	119	10	10	.983	Owen, Chic.,	57	266	62	14	10	.959
Donohue, Bos.,	58	249	71	6	12	.982	Beckendorf, Dt.	15	36	9	2	0	.957
Street, Wash.,	137	714	210	18	15	.981	Schmidt, Det.,	81	315	107	20	3	.955
Stephens, St.L.,	72	335	103	9	6	.980	Clarke, Clev.,	44	192	65	13	13	.952
Carrigan, Bos.,	77	347	110	13	9	.972	Sweeney, N.Y.,	62	274	83	20	5	.947
Bemis, Clev.,	36	167	33	6	2	.971	Lapp, Phila.,	19	95	26	8	4	.933
Livingston, Phil.	64	306	106	13	5	.969	Blankenship, W.	17	37	12	5	2	.907

CLUB FIELDING.

Club.	G.	PO.	A.	E.	PC.	Club.	G.	PO.	A.	E.	PC.
Chicago,	159	4273	2327	250	.964	St. Louis,	154	4056	1977	272	.957
Philadelphia,	153	4123	1907	246	.961	Washington,	156	4107	2048	283	.956
Detroit,	158	4243	2211	278	.959	Boston,	152	4067	2087	298	.954
Cleveland,	155	4078	1960	274	.957	New York,	153	4043	2003	331	.948

PITCHERS' RECORDS.

Name and Club.	W.	L.	T.	TO.	F.	PC.	Name and Club.	W.	L.	T.	TO.	F.	PC.
Mullin, Detroit,	29	8	0	2	1	.784	Coombs., Phila.,	12	11	0	5	2	.522
Cicotte, Boston,	13	5	1	3	4	.722	Joss, Clev.,	14	13	1	1	4	.519
Willett, Detroit,	22	9	0	8	2	.710	Morgan, Bos-Phila.	18	17	0	3	2	.514
Bender, Phila,	18	8	0	3	5	.692	Scott, Chicago,	12	12	3	6	3	.500
Krause, Phila.,	18	8	0	3	3	.692	Pelty, St. L.,	11	11	2	2	1	.500
Summers, Detroit,	19	9	2	3	2	.679	Berger, Clev.,	13	14	0	3	4	.481
Plank, Phila.,	19	10	0	5	0	.655	Hughes, N. Y.,	7	8	0	2	7	.467
Quinn, N. Y.,	9	5	0	1	7	.643	Warhop, N. Y.,	13	15	1	1	6	.464
Dygert, Phila.,	8	5	0	9	9	.615	Dinneen, St. L.,	6	7	0	2	2	.462
Wood, Boston,	11	7	0	5	1	.611	Wilson, N. Y.,	5	6	0	3	0	.455
Hall, Boston,	6	4	0	0	1	.600	Balley, St. L.,	9	11	1	1	10	.450
Smith, Chicago,	25	17	2	1	6	.595	Waddell, St. L.,	11	14	1	3	2	.440
Walsh, Chicago,	15	11	0	3	2	.577	Powell, St. L.,	12	16	0	1	5	.428
Arellanes, Boston,	16	12	0	6	11	.571	Burns, Wash-Chic.,	9	13	0	3	1	.409
Doyle, N. Y.,	8	6	0	1	2	.571	Manning, N. Y.,	7	11	1	4	3	.389
Lake, N. Y.,	14	11	0	3	4	.560	Graham, St. L.,	8	14	0	5	7	.364
Young, Clev.,	19	15	0	1	0	.559	Rhoades, Clev.,	5	9	0	2	4	.357
Brockett, N. Y	10	8	0	3	5	.556	Johnson, Wash.,	13	25	0	1	1	.342
Killian, Detroit,	11	9	0	2	3	.550	Smith, Wash-Bos.,	6	12	0	2	6	.333
Chech, Boston,	7	6	0	4	0	.538	Hughes, Wash.,	4	8	1	4	5	.333
Donovan, Det.,	8	7	2	1	3	.533	Schlitzer, Phil-Bos.,	4	8	0	2	4	.333
White, Chicago	10	9	1	1	2	.526	Gray, Wash.,	5	19	0	4	7	.208
Falkenberg, Clev.,	10	9	0	0	5	.526	Groom, Wash.,	6	26	3	3	6	.188



WORLD SERIES PLAYERS

1. Payne, Det. 2. McIntyre, Det. 3. Mullin, Det. 4. Thomas, Det.
5. Killian, Det. 6. Frock, Pitts. 7. Simon, Pitts.

EASTERN LEAGUE

[Class AA]

CHAMPIONSHIP WINNERS IN PREVIOUS YEARS.

1892—Providence (first series)616	1900—Providence623
1892—Binghamton (second series)667	1901—Rochester645
1893—Erie606	1902—Toronto669
1894—Providence696	1903—Jersey City736
1895—Springfield687	1904—Buffalo657
1896—Providence602	1905—Providence638
1897—Syracuse632	1906—Buffalo607
1898—Montreal586	1907—Toronto619
1899—Rochester626	1908—Baltimore593

STANDING OF CLUBS AT CLOSE OF SEASON, 1909.

Club	Roch.	New.	Prov.	Tor.	Buf.	Mon.	Balt.	J. C.	Won.	P.C.
Rochester	10	10	11	15	13	16	15	90	.596
Newark	12	..	12	11	10	14	13	14	86	.562
Providence	9	10	..	9	14	12	11	15	80	.533
Toronto	11	11	12	..	14	8	11	12	79	.523
Buffalo	7	12	8	7	..	12	15	11	72	.477
Montreal	9	7	10	14	9	..	11	8	68	.450
Baltimore	6	9	11	11	7	11	..	12	67	.438
Jersey City	7	8	7	9	10	13	9	..	63	.420
Lost	61	67	70	72	79	83	86	87		

TEN LEADING BATSMEN.

Name and Club.	G.	AB.	R.	H.	2B.	3B.	HR.	TB.	SH.	SB.	P.C.
Bills, Baltimore	16	39	8	14	0	2	0	18	0	1	.359
Grimshaw, Toronto	124	482	56	149	20	10	3	198	14	12	.309
Ganzel, Rochester	119	429	42	131	30	3	1	170	13	11	.305
Simmons, Rochester	137	472	59	141	23	9	8	211	7	12	.299
Osborn, Rochester	64	238	39	71	13	4	4	104	7	5	.298
Mitchell, Toronto	109	342	24	101	12	6	1	128	7	15	.295
Collins, Buffalo	31	109	8	32	1	1	0	35	7	7	.294
Gardner, Jersey City	95	326	37	95	11	5	0	116	12	9	.291
Gettman, Newark	149	561	78	162	30	8	6	226	24	16	.289
Strang, Baltimore	107	351	54	101	15	13	2	148	13	2	.288

TEXAS LEAGUE

[Class C.]

STANDING OF CLUBS AT CLOSE OF SEASON, 1909.

Club.	Hous.	Okla.	S.An.	Dal.	Shr.	Ft.W.	Gal.	Wa.	W.	P.C.
Houston	8	11	13	10	12	18	14	86	.601
Oklahoma	12	..	7	10	10	11	15	14	79	.556
San Antonio	7	13	..	8	12	8	12	16	76	.547
Dallas	7	11	10	..	9	13	14	11	75	.540
Shreveport	9	9	8	13	..	10	12	12	73	.518
Fort Worth	9	13	12	6	10	..	10	13	73	.507
Galveston	7	3	7	6	9	10	..	11	53	.373
Waco	6	6	8	8	8	7	8	..	51	.359
Lost	57	63	63	64	68	71	89	91		



GROUP FROM THE WINDY CITY

1. Purtell, Chic. Am. 2. Altizer, Chic. Am. 3. Needham, Chic. Nat.
 4. Hoffman, Chic. Nat. 5. Lundgren, Chic. Nat. 6. Atz, Chic. Am.

AMERICAN ASSOCIATION

[Class AA]

CHAMPIONSHIP WINNERS IN PREVIOUS YEARS.

1902.—Indianapolis682	1906—Columbus615
1903—St. Paul657	1907—Columbus584
1904—St. Paul646	1908—Indianapolis301
1905—Columbus658		

STANDING OF CLUBS AT CLOSE OF SEASON, 1909.

Club.	Louis.	Mil.	Minn.	Ind.	S.P.	Tol.	Col.	K.C.	Won.	PC.
Louisville		9	11	15	14	13	16	15	93	.554
Milwaukee	15	..	14	11	15	12	7	16	90	.539
Minneapolis	13	10	..	15	13	12	13	12	88	.527
Indianapolis	9	13	9	..	12	10	17	13	83	.494
St. Paul	10	9	11	12	..	12	12	14	80	.491
Toledo	11	11	12	14	11	..	8	13	80	.482
Columbus	8	17	10	7	12	16	..	10	80	.479
Kansas City	9	8	12	11	6	11	14	..	71	.433
Lost	75	77	79	85	83	86	87	93		

TEN LEADING BATSMEN.

Name and Club	G.	TB.	R.	H.	2B.	3B.	HR.	SH.	SB.	PC.
Ed. Spencer, St. Paul	34	112	8	37	6	7	..	.330
O'Neill, Minneapolis	144	548	65	162	23	10	2	7	19	.296
Wilkie Clarke, Toledo	20	58	3	17	1	5	1	.293
Hoey, St. Paul	25	89	7	26	3	..	1	9	..	.292
Cravath, Minneapolis	125	413	60	120	23	7	4	16	21	.290
Krueger, Columbus ..	168	670	82	194	24	6	..	28	27	.289
Hickman, Toledo ...	167	644	70	183	49	7	5	13	21	.284
Armbruster, St. Paul	148	545	64	154	33	2	2	17	19	.282
Beckley, Kansas City	113	428	41	120	16	3	1	18	12	.280
Randall, Milwaukee.	167	620	91	173	20	7	3	28	35	.279

CENTRAL ASSOCIATION

[Formerly Iowa State.]
[Class D.]

STANDING OF CLUBS AT CLOSE OF SEASON, 1909.

Club.	Bur.	Han.	Kuk.	Kew.	Wat.	Qcy.	Jac.	Ott.	Won.	PC.
Burlington	9	10	11	10	14	17	12	83	.620
Hannibal	11	..	9	9	12	13	14	15	83	.610
Keokuk	10	11	..	8	11	10	12	18	80	.584
Kewanee	7	10	11	..	10	11	11	13	73	.544
Waterloo	10	8	9	9	..	10	8	10	64	.481
Quincy	5	6	9	7	10	..	10	15	62	.459
Jacksonville	0	4	7	9	8	10	..	8	46	.354
Ottumwa	8	5	2	8	8	5	12	..	48	.345
Lost	51	53	57	61	69	73	84	91		



SOME OF THE NATIONAL LEAGUERS

1. Steinfeldt, Chic. 2. Thomas, Boston. 3. Pfeister, Chic.
4. McCormick, N. Y. 5. Zimmerman, Chic.

PACIFIC COAST LEAGUE

[Class AA]

CHAMPIONSHIP WINNERS IN PREVIOUS YEARS.

1903—Los Angeles630	1906—Portland657
1904—Tacoma589	1907—Los Angeles608
1905—Tacoma (first series) }	.583	1908—Los Angeles585
1905—Los Angeles(2nd series) }	*.604		

*In play-off Los Angeles won.

STANDING OF CLUBS AT CLOSE OF SEASON.

Club.	S. F.	Port.	L.A.	Sac.	Oak.	Ver.	Won.	P.C.
San Francisco	23	27	24	30	28	132	.622
Portland	16	..	23	22	26	25	112	.563
Los Angeles	18	22	..	24	25	29	118	.549
Sacramento	18	14	14	..	22	29	97	.475
Oakland	16	13	20	19	..	20	88	.413
Vernon	12	15	13	18	22	..	80	.379
Lost	80	87	97	107	125	131		

TEN LEADING BATSMEN.

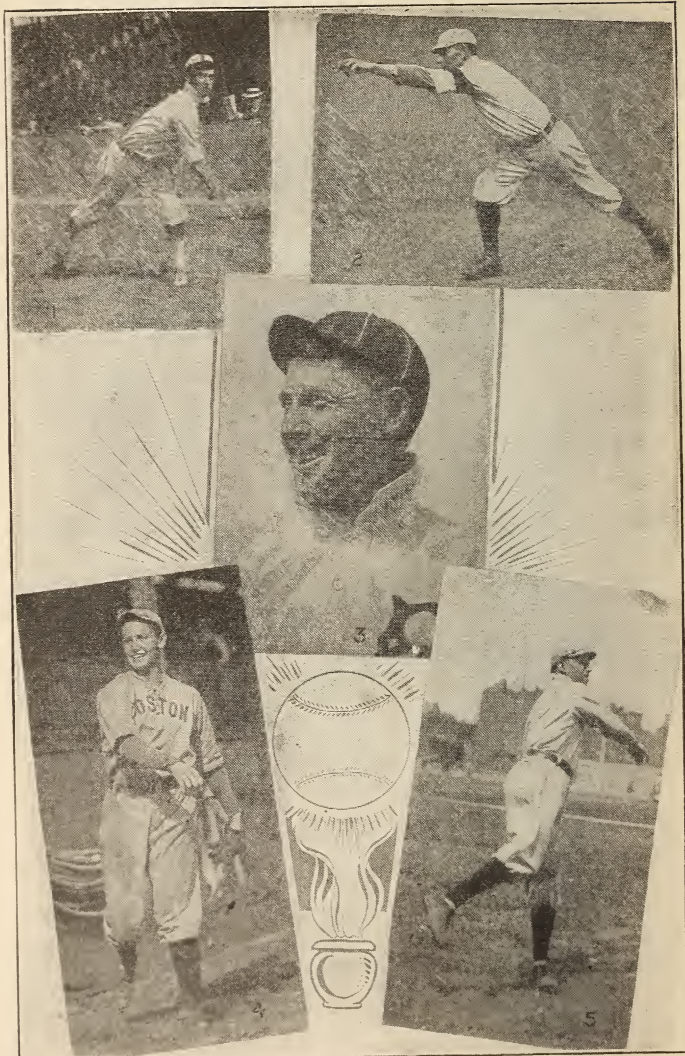
Name and Club.	G.	AB.	R.	H.	2B.	3B.	HR.	SB.	SH.	P.C.
Miller, San Francisco	60	219	35	76	11	1	3	12	6	.347
Stewart, San Francisco ...	10	22	2	7	1	1	0	0	0	.318
Melchior, San Francisco ..	195	692	77	206	38	4	5	27	17	.298
Hitt, Vernon	50	151	7	42	6	0	0	0	5	.298
Claire, Oakland	11	37	4	11	1	0	0	1	2	.297
Johnson, Portland	205	665	108	195	41	6	13	45	29	.293
Myers, Sacramento	76	281	29	82	6	2	0	21	17	.291
Zeider, San Francisco	189	705	141	204	42	6	2	93	22	.289
Beall, Los Angeles	181	626	92	181	33	7	6	34	22	.289
Murphy, Oakland	112	435	43	125	15	6	0	13	9	.287

ILLINOIS MISSOURI LEAGUE

[Class D.]

STANDING OF CLUBS AT CLOSE OF SEASON.

Club.	Mon.	Bdtn.	Pek.	Mac.	Can.	Gal.	Won.	P.C.
Monmouth	13	15	16	18	15	77	.606
Beardstown	12	..	14	14	18	19	77	.597
Pekin	10	12	..	17	16	18	73	.562
Macomb	10	12	9	..	14	18	63	.485
Canton	7	8	11	12	..	13	51	.392
Galesburg	11	7	8	8	13	..	47	.362
Lost	50	52	57	67	79	83		



SOME BOSTON TWIRLERS

1. Richie, Nat. 2. Mattern, Nat. 3. Lindaman, Nat.
4. Wood, American 5. Arellanes, American

SOUTHERN ASSOCIATION

[Class A]

CHAMPIONSHIP WINNERS IN PREVIOUS YEARS.

1901—Nashville634	1905—New Orleans651
1902—Nashville658	1906—Birmingham652
1903—Memphis584	1907—Atlanta591
1904—Memphis600	1908—Nashville573

STANDING OF CLUBS AT CLOSE OF SEASON, 1909.

Club.	Atla.	Nash.	Mont.	N.O.	Mob.	Birm.	L.R.	Mem.	Won.	PC.
Atlanta	9	14	9	16	13	14	12	87	.640	
Nashville	10	9	10	13	12	14	14	82	.598	
Montgomery	6	9	9	14	11	13	14	76	.559	
New Orleans	9	10	10	11	11	8	14	73	.533	
Mobile	4	7	5	9	13	12	14	64	.454	
Birmingham	7	8	9	9	7	11	9	60	.429	
Little Rock	5	7	7	12	8	9	11	59	.424	
Memphis	8	5	6	6	8	10	8	51	.367	
Lost	49	55	60	64	77	79	80	88		

TEN LEADING BATSMEN.

	G.	AB.							
Daubert, Memphis	81	283	35	89	107	14	17	.314	
Tonneman, Nashville	62	192	24	60	72	10	6	.312	
Berry, Little Rock	19	58	7	18	19	4	0	.310	
Hart, Montgomery	95	319	34	98	110	6	12	.307	
McGilvray, Birmingham	143	478	42	139	160	13	16	.291	
Weimer, New Orleans	139	524	56	151	199	15	12	.288	
Henline, Birmingham	146	556	71	159	182	20	43	.285	
Manuel, Birmingham	53	144	8	41	45	8	2	.284	
Bay, Nashville	123	484	77	137	163	9	24	.283	
Folbre, Little Rock	17	46	2	9	11	1	0	.282	

SOUTHERN MICHIGAN LEAGUE

[Class D.]

STANDING OF CLUBS AT CLOSE OF SEASON.

Club.	Won.	Lost.	PC.	Club.	Won.	Lost.	PC.
Saginaw	73	52	.584	Bay City	59	66	.478
Flint	72	52	.581	Lansing	55	69	.443
Jackson	71	52	.577	Adrian	52	73	.416
Kalamazoo	64	60	.516	Battle Creek ..	52	74	.413

WISCONSIN-ILLINOIS LEAGUE

[Class D.]

STANDING OF CLUBS AT CLOSE OF SEASON.

Club.	Won.	Lost.	PC.	Club.	Won.	Lost.	PC.
Madison	74	45	.627	Rockford	61	61	.500
Green Bay	69	54	.561	Fond du Lac ..	58	64	.475
Appleton	66	57	.537	Oshkosh	52	72	.419
Racine	65	58	.528	Freeport	45	79	.363



AMERICAN LEAGUERS

- | | | |
|-------------------|---------------------|-------------------|
| 1. Gessler, Wash. | 2. Speaker, Boston. | 3. Steele, Boston |
| 4. Browne, Wash. | 5. Hall, Boston. | 6. Street, Wash |

WESTERN LEAGUE

[Class A.]

STANDING OF CLUBS AT CLOSE OF SEASON.

Club.	Won.	Lost	PC.	Club.	Won.	Lost.	PC.
Des Moines	93	59	.612	Wichita	71	82	.464
Sioux City	94	60	.610	Denver	69	82	.457
Omaha	84	68	.553	Lincoln	61	89	.407
Topeka	76	73	.510	Pueblo	58	93	.384

CHAMPIONSHIP WINNERS IN PREVIOUS YEARS.

1900—Denver581	1905—Des Moines646
1901—Kansas City642	1906—Des Moines660
1902—Kansas City603	1907—Omaha571
1903—Milwaukee659	1908—Sioux City607
1904—Omaha600		

TEN LEADING BATSMEN.

Name and Club.	G.	AB.	R.	1B.	TB.	2B.	3B.	HR.	SH.	SB.	PC.
Welch, Omaha	151	527	81	196	288	41	15	7	44	51	.372
Miller, Pueblo	87	305	52	112	167	14	7	9	7	20	.367
Mertens, Des Moines	14	33	7	12	18	4	1	..	1	2	.363
Holmes, Soo City	54	140	26	50	64	12	1	..	10	15	.357
Reilly, Topeka	52	177	36	62	84	8	4	2	13	9	.350
Towne, Soo City	118	366	56	121	163	22	4	4	22	17	.331
Smith, Soo City	156	557	135	183	257	45	6	6	17	52	.329
Fenlon, Topeka	95	365	63	120	155	14	6	3	7	21	.328
Jones, Denver	152	586	110	191	282	38	14	8	15	43	.326
Edmondson, Soo City	125	454	90	147	235	40	6	11	28	25	.324

SOUTH ATLANTIC LEAGUE

[Class C.]

STANDING OF CLUBS AT CLOSE OF SEASON.

FIRST HALF.

Club.	Won.	Lost.	PC.	Club.	Won.	Lost.	PC.
Chattanooga	45	16	.738	Savannah	30	36	.455
Columbus	40	25	.615	Jacksonville	30	36	.455
Augusta	31	35	.64	Macon	28	38	.424
Charleston	28	33	.459	Columbia	24	38	.387

SECOND HALF.

Club.	Won.	Lost.	PC.	Club.	Won.	Lost.	PC.
Augusta	33	14	.702	Knoxville	24	27	.471
Chattanooga	37	20	.649	Macon	21	30	.412
Columbus	32	24	.572	Jacksonville	17	34	.333
Savannah	30	25	.545	Columbia	18	38	.321

PLAY OFF.

Club.	Won.	Lost.	PC.	Club.	Won.	Lost.	PC.
Chattanooga	4	3	.571	Augusta	3	4	.429

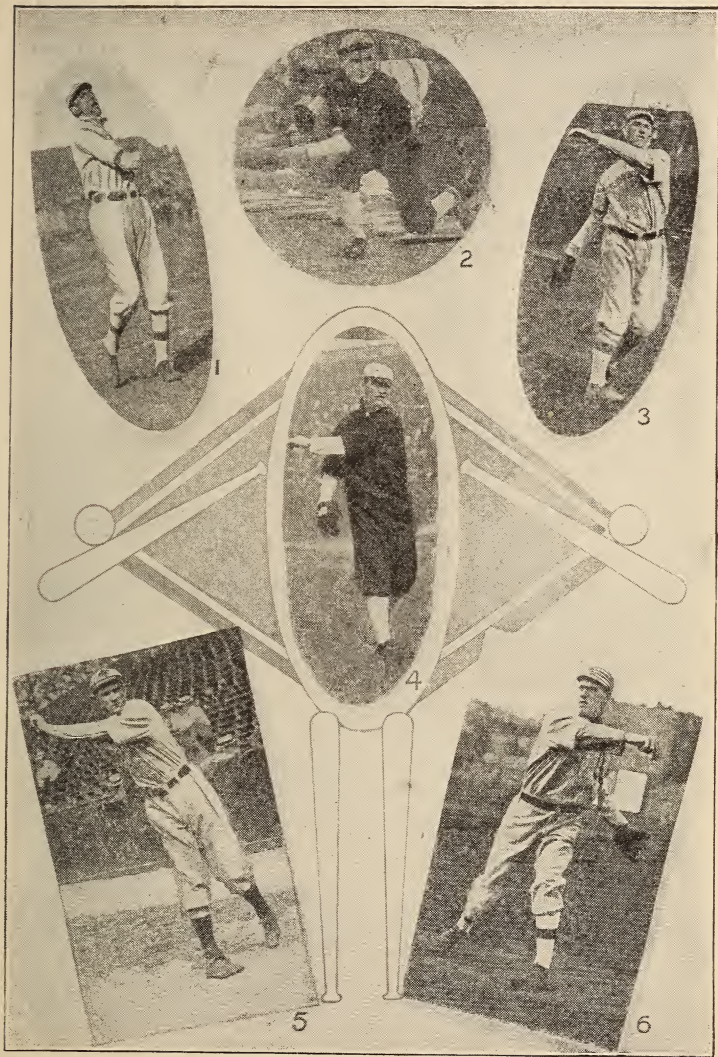
CHAMPIONSHIP WINNERS IN PREVIOUS YEARS.

1904—Macon598	1907—Charleston620
1905—Macon625	1908—Jacksonville694
1906—Savannah637		



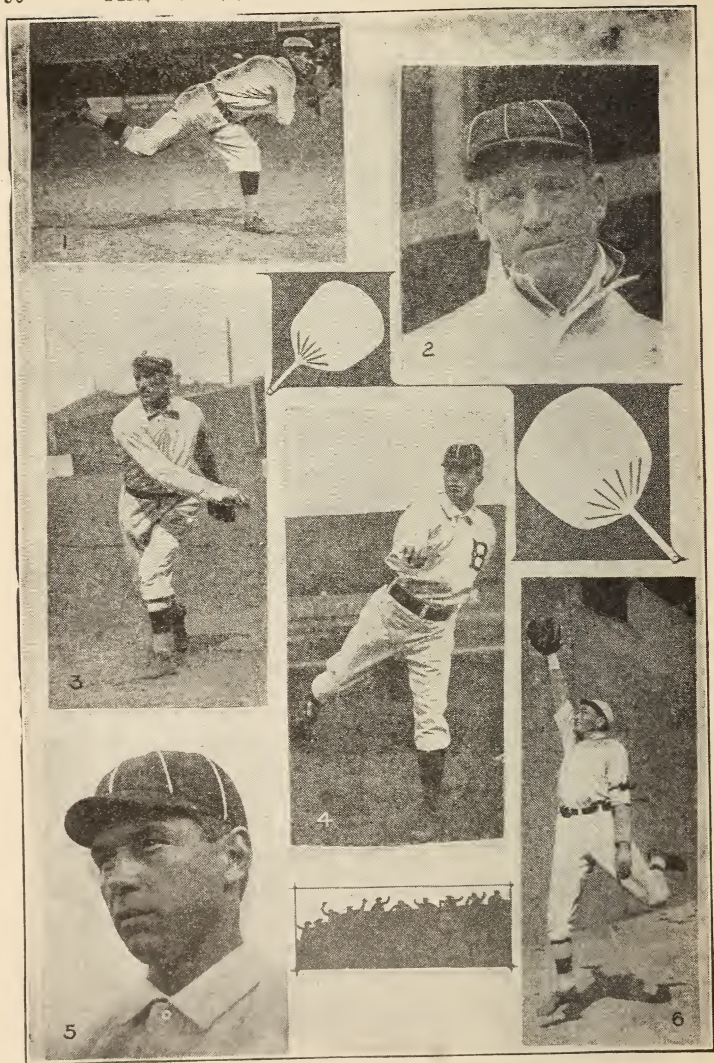
NATIONAL LEAGUE PLAYERS

1. Seymour, N. Y. 2. Bridwell, N. Y. 3. Brain, Cinn. 4. Hulswitt, Cinn.
 5. Shaw, Boston. 6. Boultes, Boston. 7. Smith, Wash. 8. White, Bost.



AMERICAN LEAGUE TWIRLERS

- | | | |
|-----------------------|-----------------------|---------------------|
| 1. Falkenberg, Cleve. | 2. Sutor, Chicago. | 3. Mitchell, Cleve. |
| 4. Burns, Chicago. | 5. Bailey, St. Louis. | 6. Coombs, Phila. |



A GROUP OF BOSTON NATIONALS

1. More. 2. Joe Kelley. 3. Brown. 4. Ferguson.
 5. Graham. 6. Chick Autrey.

NEW YORK STATE LEAGUE

[Class B.]

CHAMPIONSHIP WINNERS IN PREVIOUS YEARS.

1897—Canandaigua602	1903—Schenectady606
1898—Canandaigua618	1904—Syracuse674
1899—Rome794	1905—A. J. & G. Club590
1900—Utica633	1906—Scranton631
1901—Albany626	1907—Albany612
1902—Albany638	1908—Scranton622

STANDING OF CLUBS AT CLOSE OF SEASON.

Club.	Won.	Lost.	PC.	Club.	Won.	Lost.	PC.
Wilkes-Barre ..	88	53	.624	Binghamton...	61	77	.442
Utica	84	56	.600	Troy	60	76	.441
Albany	76	63	.547	Syracuse	60	78	.435
Elmira	68	68	.500	Scranton	55	81	.405

TEN LEADING BATSMEN.

Name and Club.	G.	AB.	R.	H.	SH.	SB.	PC.
Kay, Albany	140	527	71	185	4	21	.351
Drake, Wilkes-Barre	143	567	85	185	29	27	.345
Beville, Syracuse	24	52	6	17	4	0	.327
Malay, Elmira	137	491	80	159	29	28	.324
Madden, Utica	134	493	103	156	30	57	.316
Catiz, Wilkes-Barre	51	181	30	56	5	9	.309
Kustus, Syracuse	52	183	25	56	8	12	.306
Bills, Wilkes-Barre	38	115	14	35	5	8	.304
Noonan, Wilkes-Barre	105	395	59	120	13	6	.304
De Groff, Wilkes-Barre	134	531	93	156	13	38	.294

CALIFORNIA STATE LEAGUE

[Admitted to National Association, November 10, 1909.]

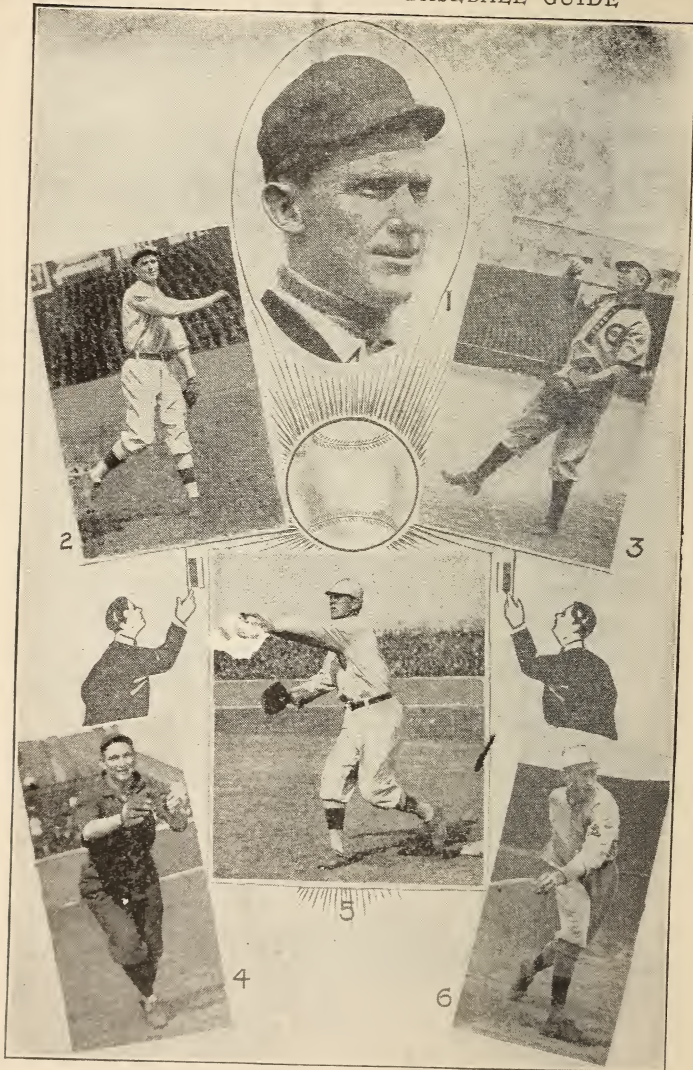
FIRST HALF.

Club.	Stock.	S.C.	Oak.	S.J.	San. F.	Fres.	Won.	PC.
Stockton	10	14	10	11	18	63	.685
Santa Cruz	7	..	5	20	18	12	62	.633
Oakland	10	9	..	16	11	16	62	.608
San Jose	5	8	10	..	9	2	34	.382
San Francisco	3	4	6	6	..	15	34	.351
Fresno	4	5	5	3	14	..	31	.330
Lost	29	36	40	55	63	63		

SECOND HALF.

Club.	Oak.	Fres.	Stock.	Sac.	Won.	PC.
Oakland	15	9	11	35	.603
Fresno	13	..	13	6	32	.552
Stockton	6	5	..	11	22	.415
Sacramento	4	6	9	..	19	.404
Lost	23	26	31	28	108	

In play-off Stockton refused to play off protested game and pennant was awarded to Oakland.



A PAGE OF NATIONAL LEAGUE STARS

1. Dooin, Phila. 2. Shean, Boston. 3. Moran, Chicago.
 4. Bescher, Cinn. 5. Tenney, N. Y. 6. Sallee, St. Louis.

NEW ENGLAND LEAGUE

[Class B.]

STANDING OF CLUBS AT CLOSE OF SEASON.

	Won.	Lost.	PC.		Won.	Lost.	PC.
Worcester	77	47	.621	Haverhill	62	62	.500
Brockton	75	48	.610	New Bedford ..	51	72	.415
Lynn	74	49	.602	Lowell	43	81	.348
Fall River	71	53	.573	Lawrence	41	82	.333

CHAMPIONSHIP WINNERS IN PREVIOUS YEARS.

1891—Worcester653	1900—Portland587
1892—Woonsocket670	1901—Portland598
1893—Fall River667	1902—Manchester681
1894—Fall River634	1903—Lowell637
1895—Fall River632	1904—Haverhill656
1896—Fall River636	1905—Concord639
1897—Brockton654	1906—Worcester638
1898—Newport-Brockton ..	.667	1907—Worcester679
1899—Portland636	1908—Worcester645

TEN LEADING BATSMEN.

Name and Club.	G.	AB.	R.	BH.	TB.	2B.	3B.	HR.	SH.	SB.	PC.
Danzig, Lowell	64	232	39	80	112	14	9	0	7	17	.345
Hamilton, Lynn	109	376	61	125	147	17	2	0	19	23	.332
Burkett, Worcester ..	75	218	30	71	86	10	1	1	6	6	.326
Duggan, New Bedford	17	40	4	13	17	2	1	0	3	2	.325
Shaw, Worcester	89	336	60	108	137	12	7	1	9	28	.321
Russell, Worcester ...	126	437	81	138	185	22	11	0	29	8	.316
Murch, Brockton	123	460	54	144	203	33	7	4	7	25	.313
Bradley, Worcester ...	122	462	84	144	217	26	13	7	29	23	.312
Messenger, Fall River	105	374	78	116	178	12	11	8	30	38	.310
Connaughton, Haver.	124	480	73	141	183	34	4	0	16	37	.294

CENTRAL KANSAS LEAGUE

[Class D.]

STANDING OF CLUBS AT CLOSE OF SEASON.

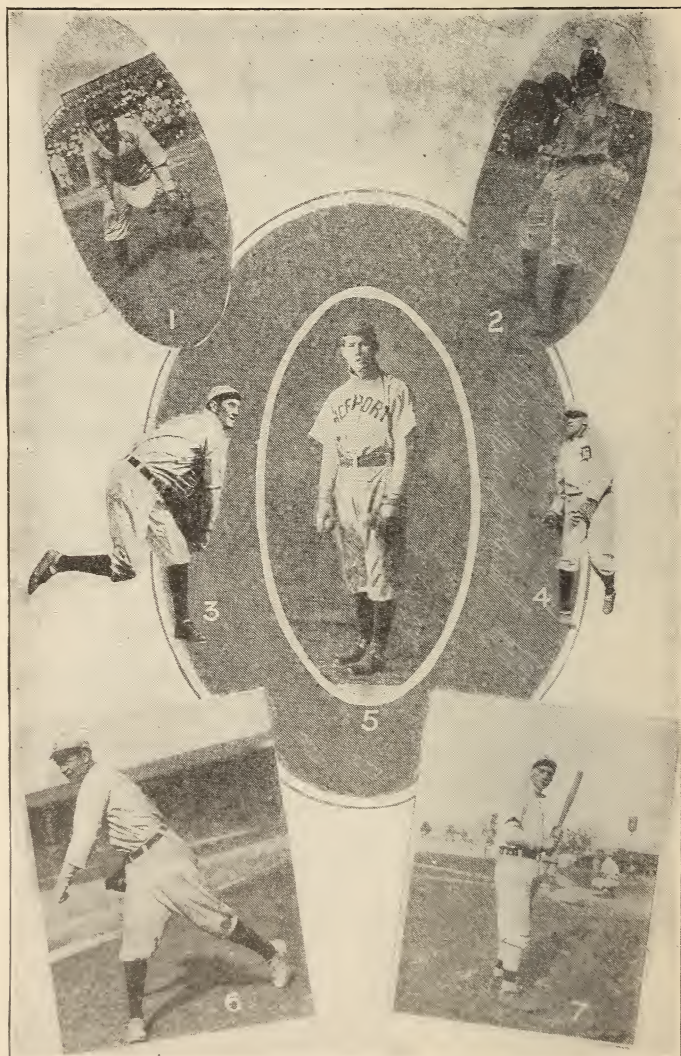
Club.	Won.	Lost.	PC.	Club.	Won.	Lost.	PC.
Ellsworth	44	23	.657	Junction City ..	34	32	.515
Salina	40	28	.588	Beloit	33	36	.478
Abilene	37	30	.552	Clay Center ...	32	37	.463
Minneapolis	36	32	.529	Manhattan ...	16	54	.229

KANSAS STATE LEAGUE

[Class D.]

STANDING OF CLUBS AT CLOSE OF SEASON.

Club.	Won.	Lost.	PC.	Club.	Won.	Lost.	PC.
Lyons	61	37	.622	Wellington	44	54	.449
Hutchinson	60	37	.620	Newton	42	54	.432
McPherson	59	37	.615	Arkansas City ..	41	56	.423
Great Bend	49	48	.505	Larned	32	65	.330



A BATTERY GROUP

1. Ritter, Brooklyn. 2. Bergen, Brooklyn. 3. Works, Det. 4. Killian, Det.
5. Warhop, N. Y. Amer. 6. Speer, Detroit. 7. Easterly, Cleve.

CONNECTICUT LEAGUE

[Class B.]

CHAMPIONSHIP WINNERS IN PREVIOUS YEARS.

1897—Meriden684	1903—Holyoke632
1898—Waterbury623	1904—Bridgeport612
1899—New Haven591	1905—Holyoke699
1900—Norwich660	1906—Norwich576
1901—Bristol606	1907—Holyoke664
1902—New Haven642	1908—Springfield672

STANDING OF CLUBS AT CLOSE OF SEASON.

Club.	Won.	Lost.	PC.	Club	Won.	Lost.	PC.
Hartford	74	44	.627	Springfield	60	63	.488
Holyoke	68	53	.562	New Haven	59	65	.476
New Britain	64	55	.538	Northampton	54	68	.443
Waterbury	64	61	.512	Bridgeport	44	78	.361

TEN LEADING BATSMEN.

Name and Club.	G.	AB.	R.	1B.	2B.	3B.	HR.	SH.	SB.	PC.
McCabe, New Britain	120	481	87	176	32	9	8	19	13	.366
Swander, Waterbury	122	479	64	154	19	14	0	11	17	.322
Collins, Springfield	88	354	66	114	21	12	8	24	12	.322
Waite, Springfield	122	455	86	146	32	7	4	39	24	.321
Hart, Hartford	121	456	71	145	26	6	2	27	31	.319
Ladd, Bridgeport	124	490	55	156	27	8	3	17	12	.318
Zacher, New Haven	124	476	63	151	35	8	8	35	19	.317
Mason, New Britain	121	450	62	142	30	2	9	12	21	.315
Bronkie, Waterbury	125	469	86	146	19	10	0	25	22	.311
Almeida, New Britain	106	403	80	124	30	6	10	21	10	.308

CAROLINA ASSOCIATION

[Class D.]

STANDING OF CLUBS AT CLOSE OF SEASON.

Club.	Won.	Lost.	PC.	Club.	Won.	Lost.	PC.
Greensboro, N. C.	65	44	.596	Winston-Salem, N.C.	54	52	.509
Anderson, S. C. ...	63	48	.568	Charlotte, N. C. ...	46	63	.422
Greenville, S. C. ...	61	51	.545	Spartanburg, S. C. ...	40	71	.360

OHIO STATE LEAGUE

[Class D.]

STANDING OF CLUBS AT CLOSE OF SEASON.

Club.	Won.	Lost.	PC.	Club.	Won.	Lost.	PC.
Lima	79	50	.612	Mansfield	63	58	.521
Marion	71	59	.546	Portsmouth ...	48	76	.387

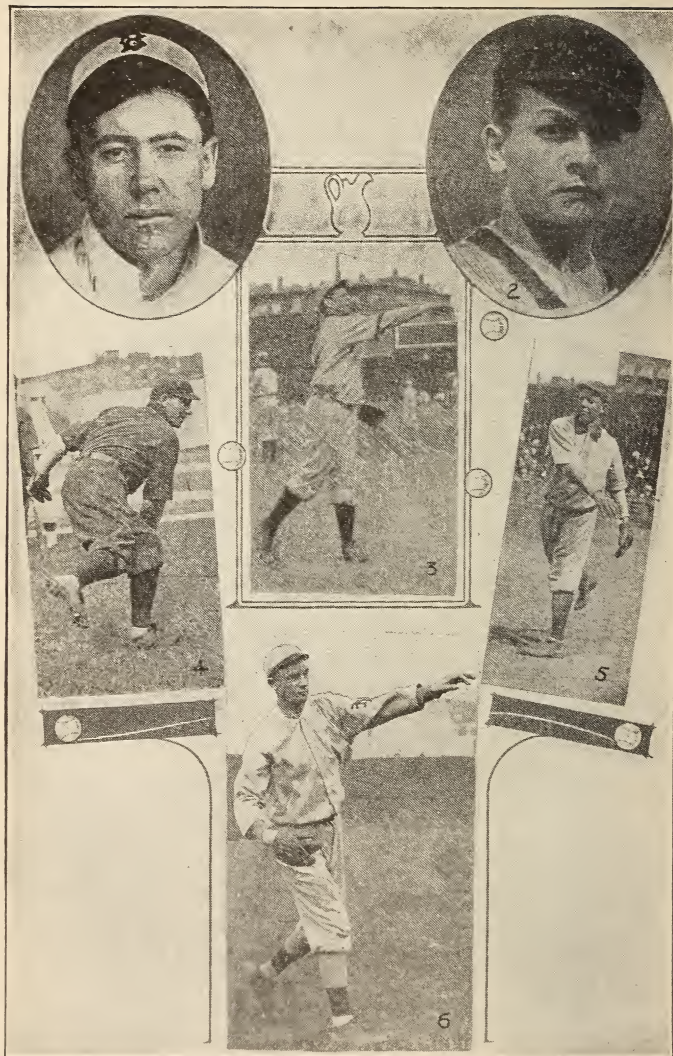
Newark and Lancaster dropped.

EASTERN CAROLINA LEAGUE

[Class D.]

STANDING OF CLUBS AT CLOSE OF SEASON.

Club.	Won.	Lost.	PC.	Club.	Won.	Lost.	PC.
Wilson	50	39	.562	Raleigh	49	41	.544
Wilmington ...	50	40	.556	Goldsboro ...	43	46	.483
Fayetteville ...	49	41	.544	Rocky Mount .	28	61	.315



NATIONAL LEAGUE PITCHERS

1. McCarthy, Boston. 2. McQuillen, Phila. 3. Brown, Chicago.
4. Spade, Cinn. 5. Brandon, Pitts. 6. Marquard, N. Y.

CENTRAL LEAGUE

[Class B.]

STANDING OF CLUBS AT CLOSE OF SEASON.

Club.	Won.	Lost.	P.C.	Club.	Won.	Lost.	P.C.
Wheeling	83	50	.624	Terre Haute ...	65	73	.471
Zanesville	75	58	.564	South Bend	64	72	.470
Fort Wayne.....	71	66	.518	Evansville	58	78	.426
Grand Rapids .	67	65	.508	Dayton	56	77	.421

CHAMPIONSHIP WINNERS IN PREVIOUS YEARS.

1903—Fort Wayne.....	.645	1906—Grand Rapids657
1904—Fort Wayne.....	.633	1907—Springfield637
1905—Wheeling595	1908—Evansville600

TEN LEADING BATSMEN.

Name and Club.	G.	AB.	R.	H.	SH.	P.C.
DeHaven, Terre Haute	139	515	66	173	24	.336
Yingling, Dayton	36	96	7	32	1	.333
Kelley, South Bend	61	224	37	74	9	.330
Doty, Evansville	32	85	8	28	8	.329
Knoll, Evansville	125	450	63	142	18	.315
Channell, Fort Wayne	137	508	67	157	17	.309
Connolly, Zanesville	51	162	21	54	6	.308
Ellston, Fort Wayne	140	515	79	157	17	.305
Butcher, Evansville	129	463	63	140	12	.303
Wares, Zanesville	135	463	76	140	57	.303

VIRGINIA LEAGUE

[Class C]

CHAMPIONSHIP WINNERS IN PREVIOUS YEARS.

1906—Lynchburg666	1908—Richmond.680
1907—Norfolk583		

STANDING OF CLUBS AT CLOSE OF SEASON, 1909.

	Roan.	Nor.	Rich.	Dan.	Ports.	Lynch.	Won.	P.C.
Roanoke	6	17	18	15	17	73		.598
Norfolk	14	..	13	10	17	18	72	.595
Richmond	10	11	..	15	11	16	63	.508
Danville	8	10	13	..	16	13	60	.496
Portsmouth	7	12	7	8	..	15	49	.405
Lynchburg	10	10	11	11	8	..	50	.403
Lost	49	49	61	62	72	74		

MINNESOTA-WISCONSIN LEAGUE

STANDING OF CLUBS AT CLOSE OF SEASON.

Club.	Won.	Lost.	P.C.	Club.	Won.	Lost.	P.C.
Duluth	65	52	.556	Winona	60	56	.517
Eau Claire	62	57	.521	Wausau.....	54	66	.450
La Crosse.....	60	56	.517	Superior	51	65	.440



A FEW NATIONAL LEAGUE CRACKS

1. Paskert, Cinn. 2. Dahlen, ex-Bost. 3. Kroh, P. and Needham, C., Chic.
4. Devlin, N. Y. 5. Grant, Phila.

INDIANA-ILLINOIS-IOWA LEAGUE

[Class B.]

CHAMPIONSHIP WINNERS IN PREVIOUS YEARS.

1901—Terre Haute649	1905—Dubuque569
1902—Rockford587	1906—Cedar Rapids.....	.648
1903—Bloomington603	1907—Rock Island652
1904—Springfield600	1908—Springfield603

STANDING OF CLUBS AT CLOSE OF SEASON.

Club.	R.I.	Spg.	Day.	Blm.	Peo.	Dub.	Dec.	C.R.	P.	W.	L.	P.C.
Rock Island.....	..	7	14	13	11	13	14	18	138	90	48	.652
Springfield	13	..	10	9	13	10	11	15	134	81	53	.604
Davenport	5	9	..	10	11	11	12	19	136	77	59	.566
Bloomington	7	10	10	..	9	12	10	12	137	70	67	.511
Peoria	9	6	7	11	..	9	11	16	136	69	67	.507
Dubuque	7	8	9	7	10	..	8	15	135	64	71	.474
Decatur	5	8	8	9	9	12	..	12	136	63	73	.463
Cedar Rapids	2	5	1	8	4	4	7	..	138	31	107	.225

TEN LEADING BATSMEN.

Name and Club.	G.	AB.	R.	H.	2B.	3B.	HR.	TB.	SH.	SB.	P.C.
Irby, Davenport	23	75	10	26	2	0	0	28	7	5	.347
Geyer, Davenport	80	300	35	92	8	8	1	119	16	5	.307
Kelly, Springfield	19	63	11	19	2	0	0	21	3	4	.302
Murphy, Rock Island	140	573	86	172	24	14	3	233	10	36	.300
Darringer, Dubuque	110	399	51	118	19	5	0	147	20	22	.296
Plass, Dubuque	61	185	34	54	9	2	0	67	11	28	.292
Melchoir, Bloomington	130	488	63	141	18	14	6	205	16	35	.289
Cosgrove, Springfield	66	250	29	72	9	0	0	81	18	13	.288
Rowan, Peoria	126	478	62	137	26	5	1	176	20	40	.287
Cutshaw, Bloomington	97	380	50	109	16	14	0	153	14	20	.287

WESTERN ASSOCIATION

[Class C.]

STANDING OF CLUBS AT CLOSE OF SEASON.

Club.	Won.	Lost.	P.C.	Club.	Won.	Lost.	P.C.
Enid	82	44	.651	Sapulpa	64	59	.520
Muskogee	74	51	.592	Springfield	56	70	.444
Guthrie	70	55	.560	Pittsburg	52	73	.416
Bartlesville	66	59	.528	El Reno	36	89	.288

CHAMPIONSHIP WINNERS IN PREVIOUS YEARS.

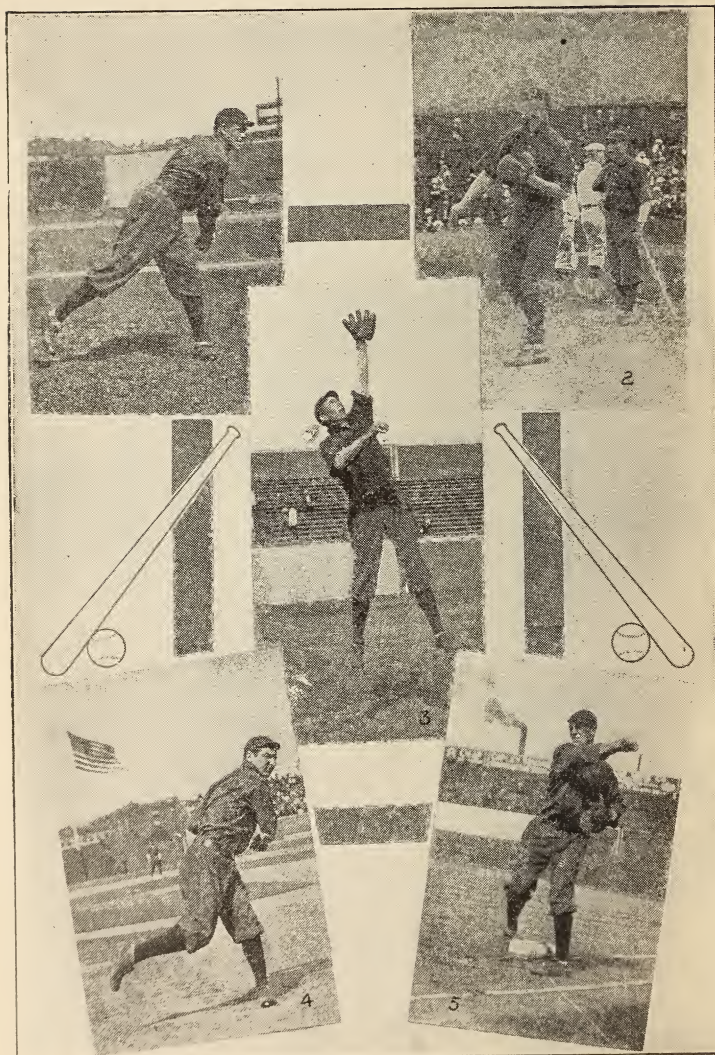
1902*—Nevada702	1905—Wichita585
1903*—Sedalia739	1906—Topeka594
1904—Iola670	1907—Wichita737
*Missouri Valley League.		1908—Topeka638

INTER-MOUNTAIN LEAGUE

STANDING OF THE CLUBS.

Clubs.	Won.	Lost.	P.C.	Clubs.	Won.	Lost.	P.C.
Helena	35	16	.686	Butte.....	20	31	.392
Salt Lake	34	17	.667	Boise	13	38	.255

*Did not complete schedule.



CINCINNATI PLAYERS

1. Ewing. 2. McLean. 3. Mitchell. 4. Dubuc. 5. Hoblitzel

NORTHWESTERN LEAGUE

[Class B.]

CHAMPIONSHIP WINNERS IN PREVIOUS YEARS.

*1901—Portland.....	.675	1905—Everett618
*1902—Butte608	1906—Tacoma600
*1903—Butte609	1907—Aberdeen625
1904—Boise.....	.625	1908—Vancouver578

*League called Pacific-Northwest.

STANDING OF CLUBS AT CLOSE OF SEASON.

Clubs.	Sea.	Spok.	Aber.	Port.	Van.	Tac.	Won.	PC.
Seattle	16	28	24	18	23	109	.653
Spokane	14	..	20	21	19	26	100	.602
Aberdeen	13	14	..	13	24	14	78	.491
Portland	10	13	16	..	14	26	79	.473
Vancouver	10	14	10	14	..	22	70	.422
Tacoma	11	9	7	16	21	..	64	.366
Lost	58	66	81	88	96	111	500	

TEN LEADING BATSMEN.

Name and Club.	G.	AB.	R.	H.	2B.	3B.	HR.	SH.	SB.	PC.
Bennett, Seattle	167	641	111	201	26	7	7	12	39	.314
Frisk, Seattle	169	631	107	194	49	6	10	18	20	.307
Connors, Spok.-Van.-Aber.	95	369	44	111	15	8	1	11	20	.301
Campbell, Aberdeen	158	613	80	178	9	8	1	28	72	.290
Stevens, Spokane-Tacoma	123	435	51	122	19	7	3	19	23	.280
Brinker, Spokane	122	484	77	134	10	8	2	11	18	.277
Weed, Spokane	169	637	92	175	32	8	2	40	42	.275
Capron, Seattle	155	596	70	164	27	8	15	9	36	.275
Lynch, Seattle	167	614	108	168	19	7	14	30	14	.274
Gough, Portland	44	128	15	34	4	2	..	4	..	.266

TRI-STATE LEAGUE

[Class B.]

STANDING OF CLUBS AT CLOSE OF SEASON.

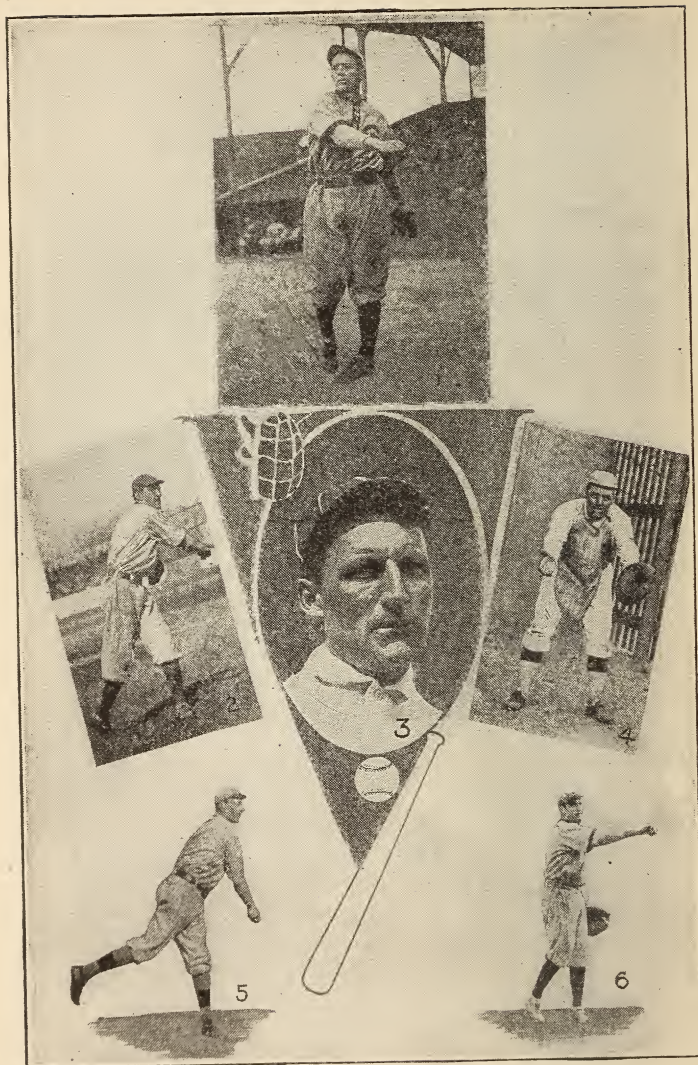
Club.	Won.	Lost.	PC.	Club.	Won.	Lost.	PC.
Lancaster	75	39	.658	Johnstown	57	57	.500
Reading	71	43	.623	Harrisburg	49	65	.430
Williamsport	61	53	.535	Trenton	43	71	.377
Altoona	59	55	.518	York	41	73	.360

CHAMPIONSHIP WINNERS IN PREVIOUS YEARS.

1904—York606	1907—Williamsport694
1905—Williamsport629	1908—Williamsport646
1906—York591		

TEN LEADING BATSMEN.

Name and Club.	G.	AB.	R.	H.	SB.	PC.
Lister, Williamsport	116	412	53	144	17	.350
Lelivelt, Reading	41	168	27	58	12	.345
Cannell, Williamsport	116	429	80	145	27	.338
Clay, Reading	114	388	68	130	15	.335
Ayres, Altoona	52	188	42	63	48	.335
Gray, Johnstown	108	388	47	129	11	.332
Swayne, Trenton	85	339	52	108	14	.319
O'Hara, Williamsport	116	459	76	145	24	.316
Rath, Reading	114	447	98	141	53	.315
Foster, Reading	113	405	70	127	25	.313



A GROUP OF NATIONAL LEAGUERS

1. Tinker, Chic. 2. Maddox, Pitts. 3. Ritchey, Boston
 4. Smith Boston 5. Ames, N. Y. 6. Archer, Chic.

OHIO AND PENNSYLVANIA LEAGUE

[Class C.]

STANDING OF CLUBS AT CLOSE OF SEASON, 1909.

Club.	Ak.	EL.	McK.	NC.	Can.	Erie.	Steu.	Yo.	Won.	PC.
Akron	8	9	10	11	14	13	16	81	.670
East Liverpool ...	10	..	8	10	15	11	13	13	80	.640
McKeesport	9	10	..	10	9	11	11	13	73	.579
New Castle	8	7	8	..	7	11	10	8	59	.476
Canton	5	3	9	11	..	10	7	10	55	.451
Erie.....	1	7	7	6	8	..	11	8	48	.410
Steuersville.....	5	5	7	8	9	4	..	10	48	.397
Youngstown	2	5	5	10	8	8	8	..	46	.371
Lost.....	40	45	53	65	67	69	73	78		

PENNSYLVANIA-WEST VIRGINIA LEAGUE

[Class D.]

STANDING OF CLUBS AT CLOSE OF SEASON.

FIRST HALF.

Club.	Won.	Lost.	PC.	Club.	Won.	Lost.	PC.
Fairmont	23	17	.653	Grafton	26	27	.491
Uniontown.....	28	22	.560	Clarksburg ...	21	29	.420
Connellsville ...	27	26	.509	Parkersburg*	16	29	.356

*Parkersburg took up Charleroi's dates.

SECOND HALF.

Club.	Won.	Lost.	PC.	Club.	Won.	Lost.	PC.
Uniontown.....	35	22	.614	Fairmont	29	32	.475
Grafton	29	28	.509	Connellsville ..	26	30	.464

CHAMPIONSHIP SERIES—SEVEN GAMES.

Club.	Won.	Lost.	PC.	Club.	Won.	Lost.	PC.
Uniontown.....	4	3	.571	Fairmont	3	4	.429

Champion Team, 1908, Uniontown, .624.

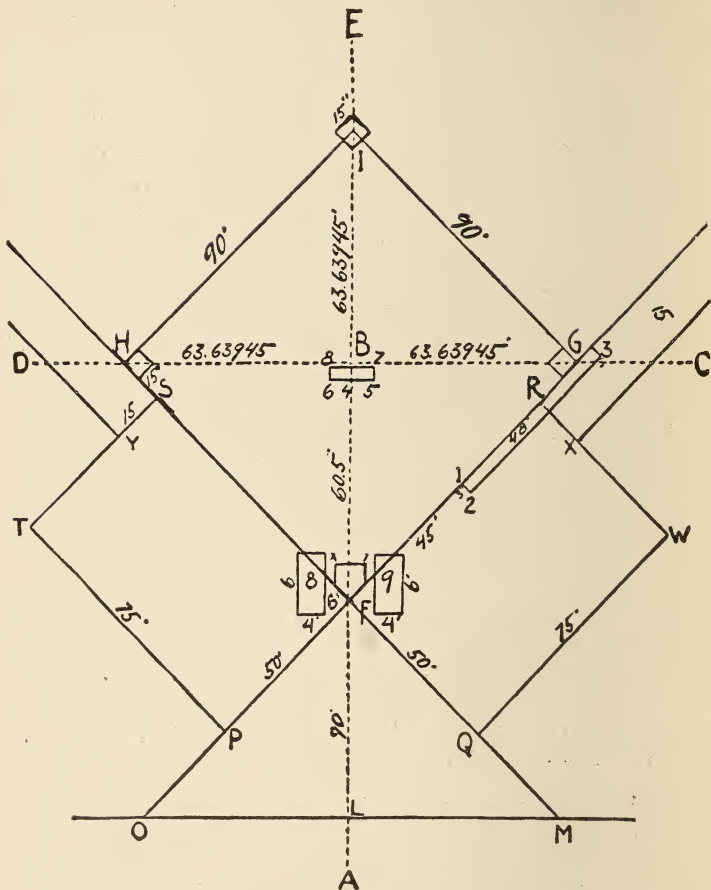
BLUE GRASS LEAGUE

[Class D.]

STANDING OF CLUBS AT CLOSE OF SEASON.

Club.	Won.	Lost.	PC.	Club.	Won.	Lost.	PC.
Winchester	75	44	.630	Frankfort	56	60	.482
Richmond	75	45	.625	Lexington	48	69	.410
Paris	61	57	.516	Shelbyville	39	79	.321

Champion team, 1908, Frankfort, .671.



CORRECT DIAGRAM OF A BALL FIELD

(See Rules 2 to 12)

Official Playing Rules Professional Baseball Clubs

As adopted at the meeting of the Joint Playing Rules Committee of the National League and the American League, held at National League Headquarters, New York City, March 2, 1904. Amended February 14, 1906; February 25, 1907; February 27, 1908, February 17, 1909, and January 24, 1910. Amendments indicated by **black face type**.

These Rules have also been adopted by
THE NATIONAL ASSOCIATION OF PROFESSIONAL BASE BALL LEAGUES

The Ball Ground.

RULE 1. The ball ground must be enclosed. To obviate the necessity for ground rules, the shortest distance from a fence or stand on fair territory to the home base should be 235 feet and from home base to the grand stand 90 feet.

To Lay Off the Field.

RULE 2. To lay off the lines defining the location of the several bases, the catcher's and the pitcher's position and to establish the boundaries required in playing the game of base ball, proceed as follows:

Diamond or Infield.

From a point A, within the grounds, project a straight line out into the field, and at a point, B, 154 feet from point A, lay off lines B C and B D at right angles to the line A B; then, with B as a center and 63.63945 feet as a radius, describe arcs cutting the lines B A at F and B C at G, B D at H and B E at I. Draw lines F G, G E, E H, and H F, which said lines shall be the containing lines of the Diamond or Infield.

The Catcher's Lines.

RULE 3. With F as a center and 10 feet radius, describe an arc cutting line F A at L, and draw lines L, M and L, O at right angles to F A, and continue same out from F A not less than 10 feet.

The Foul Lines.

RULE 4. From the intersecting point, F, continue the straight lines F G and F H until they intersect the lines L M and L O, and then from the points G and H in the opposite direction until they reach the boundary lines of the ground, and said lines shall be clearly visible from any part of the diamond, and no wood or other hard substance shall be used in the construction of said lines.

The Players' Lines.

RULE 5. With F as a center and 50 feet radius, describe arcs cutting lines F O and F M at P and Q, then with F as center again and 75 feet radius, describe arcs cutting F G and F H at R and S; then, from the points P, Q, R and S draw lines at right angles to the lines F O, F M, F G and F H, and continue the same until they intersect at the points T and W.

The Coacher's Lines.

RULE 6. With R and S as centers and 15 feet radius, describe arcs cutting the lines R W and S T at X and Y and from the points X and Y draw lines parallel with the lines F H and F G and continue same out to the boundary lines of the ground.

The Three-Foot Line.

RULE 7. With F as a center and 45 feet radius, describe an arc cutting the line F G at 1, and from 1 to the distance of three feet draw a line at right angles to F G, and marked point 2; then from point 2 draw a line parallel with the line F G to a point three feet beyond the point G, marked 3; then from the point 3 draw a line at right angles to line 2, 3, back to and intersecting with F G, and from thence back along the line G F to point 1.

The Batsman's Lines.

RULE 8. On either side of the line A F B describe two parallelograms six feet long and four feet wide (marked 8 and 9), their longest side being parallel with the line A F B, their distance apart being six inches, added to each end of the length of the diagonal of the square within the angle F, and the center of their length being on said diagonal.

The Pitcher's Plate.

RULE 9. Section 1. With point F as center and 60.5 feet as radius, describe an arc cutting the line F B at line 4, and draw a line 5, 6, passing through point 4 and ex-

tending 12 inches on either side of line F B; then with line 5, 6, as a side, describe a parallelogram 24 inches by 6 inches, in which shall be located the pitcher's plate.

Section 2. The pitcher's plate shall not be more than 15 inches higher than the base lines or the home plate, which shall be level with the surface of the field, and the slope from the pitcher's plate to every base line and the home plate shall be gradual.

The Bases.

RULE 10. Section 1. Within the angle F, describe a five-sided figure, two of the sides of which shall coincide with the lines F G and F H to the extent of 12 inches each, thence parallel with the line F B $8\frac{1}{2}$ inches to the points X and Y, a straight line between which, 17 inches, will form the front of the home base or plate.

Section 2. Within the angles at G, I and H describe squares, whose sides are 15 inches in length, two of such sides of which squares shall lie along the lines F G and G I, G I and I H, I H and H F, which squares shall be the location of the first, second and third bases respectively.

RULE 11. The Home Base at F and the Pitcher's Plate at 4 must each be of whitened rubber, and so fixed in the ground as to be even with its surface.

RULE 12. The First Base, at G, the Second Base at E, and the Third Base at H must each be a white canvas bag filled with soft material and securely fastened in place at the points specified in Rule 10.

RULE 13. The lines described in Rules 3, 4, 5, 6, 7, and 8 must be marked with lime, chalk or other white material, easily distinguishable from the ground or grass.

The Ball.

RULE 14. Section 1. The ball must weigh not less than five nor more than five and one-quarter ounces avoirdupois, and measure not less than nine nor more than nine and one-quarter inches in circumference. The Reach American League Ball, or the Spalding National League Ball must be used in all games played under these rules.

Section 2. Two regulation balls of the make adopted by the league of which the contesting clubs are members, shall be delivered by the home club to the umpire at or before the hour for the commencement of a championship game. If the ball placed in play be batted or thrown out of the grounds or into one of the stands for spectators, or in the judgment of the umpire becomes unfit for play from

any cause, the umpire shall at once deliver the alternate ball to the pitcher and another legal ball shall be supplied to him so that he shall at all times have in his control one or more alternate balls. Provided, however, that all balls, batted or thrown out of the ground or into a stand shall, when returned to the field, be given into the custody of the umpire immediately, and become alternate balls and so long as he has in his possession two or more alternate balls he shall not call for a new ball to replace one that has gone out of play. The alternate balls shall become the ball in play in the order in which they were delivered to the umpire.

Section 3. Immediately upon the delivery to him of the alternate ball by the umpire, the pitcher shall take his position and on the call of "Play" by the umpire, it shall become the ball in play. Provided, however, that play shall not be resumed with the alternate ball, when a fair batted ball or a ball thrown by a fielder, goes out of the ground, or into a stand for spectators, until the baserunners have completed the circuit of the bases unless compelled to stop in compliance with a ground rule.

Discolored or Damaged Balls.

Section 4. In the event of a ball being intentionally discolored by rubbing it with the soil or otherwise by any player, or otherwise damaged by any player, the umpire shall forthwith demand the return of that ball and substitute for it another legal ball, as hereinbefore described, and impose a fine of \$5.00 on the offending player.

Home Club to Provide Balls.

Section 5. In every game the balls played with shall be furnished by the home club, and the last in play shall become the property of the winning club. Each ball shall be enclosed in a paper box, which must be sealed with the seal of the **President** of the League and bear his certificate that he has examined, measured and weighed the ball contained therein and that it is of the required standard in all respects. The seal shall not be broken by the umpire except in the presence of the captains of the contesting teams after "Play" has been called.

Reserve Balls on Field.

Section 6. The home club shall have at least a dozen regulation balls on the field during each championship game, ready for use on the call of the umpire.

The Bat.

RULE 15. The bat must be round, not over two and three-fourths inches in diameter at the thickest part, nor more than 42 inches in length and entirely of hardwood, except that for a distance of 18 inches from the end, twine may be wound around or a granulated substance applied to the handle.

Number of Players in a Game.

RULE 16. The players of each club, actively engaged in a game at one time, shall be nine in number, one of whom shall act as captain; and in no case shall more or less than nine men be allowed to play on a side in a game.

Positions of the Players.

RULE 17. The players of the team not at bat may be stationed at any points of the field, on fair ground, their captain may elect, regardless of their respective positions, except that the pitcher, while in the act of delivering the ball to the bat, must take his position as defined in Rules 9 and 30; and the catcher must be within the lines of his position as defined in Rule 3 and within 10 feet of home base whenever the pitcher delivers the ball to the bat.

Must Not Mingle With Spectators.

RULE 18. Players in uniform shall not be permitted to occupy seats in the stands, or to mingle with the spectators.

Uniforms of Players.

RULE 19. Every club shall adopt two uniforms for its players, one to be worn in games at home, and the other in games abroad, and the suits of each of the uniforms of a team shall conform in color and style. No player who shall attach anything to the sole or heel of his shoe other than the ordinary base ball shoe plate, or who shall appear in a uniform not conforming to the suits of the other members of his team, shall be permitted to take part in a game.

Size and Weight of Gloves.

RULE 20. The catcher or first baseman may wear a glove or mitt of any size, shape or weight. Every other player is restricted to the use of a glove or mitt weighing not over 10 ounces and measuring not over 14 inches around the palm.

Players' Benches.

RULE 21. Section 1. Players' benches must be fur-

nished by the home club and placed upon a portion of the ground not less than twenty-five (25) feet outside of the players' lines. One such bench shall be for the exclusive use of the visiting team and the other for the exclusive use of the home team. Each bench must be covered with a roof and closed at the back and each end; a space, however, not more than six (6) inches wide may be left under the roof for ventilation. All players and substitutes of the side at bat must be seated on their team's bench except the batsman, base-runners, and such as are legally assigned to coach base-runners. Under no circumstances shall the umpire permit any person except the players and substitutes in uniform and the manager of the team entitled to its exclusive use to be seated on the bench.

Penalty for Violation.

Section 2. Whenever the umpire observes a violation of the preceding section, he shall immediately order such player or players as have disregarded it to be seated. If the order be not obeyed within one minute the offending player or players shall be fined \$5.00 each by the umpire. If the order be not then obeyed within one minute, the offending player or players shall be debarred from further participation in the game, and shall be obliged to forthwith leave the playing field.

A Regulation Game.

RULE 22. Every championship game must be commenced not later than two hours before sunset and shall continue until each team has had nine innings, provided, however, that the game shall terminate:

Section 1. If the side first at bat scores less runs in nine innings than the other side has scored in eight innings.

Section 2. If the side last at bat in the ninth inning scores the winning run before the third man is out.

Section 3. If the game be called by the umpire on account of darkness, rain, fire, panic, or for other cause which puts patrons or players in peril.

Extra-Inning Games.

RULE 23. If the score be a tie at the end of nine (9) innings for each team, play shall be continued until one side has scored more runs than the other in an equal number of innings, provided, that if the side last at bat score the winning run before the third man is out in any inning after the ninth, the game shall terminate.

Drawn Games.

RULE 24. A drawn game shall be declared by the umpire if the score is equal on the last even inning played when he terminates play in accordance with Rule 22, Section 3, after five or more equal innings have been played by each team. But if the side that went second to bat is at the bat when the game is terminated, and has scored the same number of runs as the other side, the umpire shall declare the game drawn without regard to the score of the last equal inning.

RULE 25. If the umpire calls a game in accordance with Rule 22, Section 3, at any time after five innings have been completed, the score shall be that of the last equal innings played, except that if the side second at the bat shall have scored in an unequal number of innings, or before the completion of the unfinished inning, at least one run more than the side first at bat, the score of the game shall be the total number of runs each team has made.

Forfeited Games.

Rule 26. A forfeited game shall be declared by the umpire in favor of the club not in fault, in the following cases:

Section 1. If the team of a club fail to appear upon the field, or being upon the field, refuse to begin a game for which it is scheduled or assigned, within five minutes after the umpire has called "Play" at the hour for the beginning of the game, unless such delay in appearing or in commencing the game be unavoidable.

Section 2. If, after the game has begun, one side refuse to continue to play, unless the game has been suspended or terminated by the umpire.

Section 3. If, after play has been suspended by the umpire one side fails to resume playing in one minute after the umpire has called "Play."

Section 4. If a team employ tactics palpably designed to delay the game.

Section 5. If, after warning by the umpire, any one of the rules of the game be wilfully and persistently violated.

Section 6. If the order for the removal of a player, as authorized by Rules 21, 58 and 64, be not obeyed within one minute.

Section 7. If, because of the removal of players from the game by the umpire, or for any cause, there be less than nine players on either team.

Section 8. If, after the game has been suspended on account of rain, the orders of the umpire be not complied with as required by Rule 29.

Section 9. If, when two games are scheduled to be played in one afternoon, the second game be not commenced within ten minutes of the time of the completion of the first game. The umpire of the first game shall be the timekeeper.

Section 10. In case the umpire declare the game forfeited, he shall transmit a written report thereof to the president of the League within twenty-four hours thereafter. However, a failure on the part of the umpire to so notify the president shall not affect the validity of his award of the game by forfeiture.

No Game.

RULE 27. "No game" shall be declared by the umpire if he terminates play in accordance with Rule 22, Section 3, before five innings are completed by each team. Provided, however, that if the club second at bat shall have made more runs at the end of its fourth inning than the club first at bat has made in five completed innings of a game so terminated, the umpire shall award the game to the club having made the greater number of runs, and it shall count as a legal game in the championship record.

Substitutes.

RULE 28. Section 1. Each side shall be required to have present on the field during a championship game a sufficient number of substitute players in uniform, conforming to the suits worn by their team-mates, to carry out the provisions of this code which requires that not less than nine players shall occupy the field in any inning of the game.

Section 2. Any such substitute may at any stage of the game take the place of a player whose name is in his team's batting order, but the player whom he succeeds shall not thereafter participate in that game.

Section 3. A base-runner shall not have another player whose name appears in the batting order of his team run for him except by the consent of the captain of the other team.

Section 4. Whenever one player is substituted for another, whether as batsman, base-runner or fielder, the captain of the side making the change must immediately notify the umpire, who in turn must announce the same

to the spectators. A fine of \$5.00 shall be assessed by the umpire against the captain for each violation of this rule, and the President of the League shall impose a similar fine against the umpire who, after having been notified of a change, fails to make proper announcement. Play shall be suspended while announcement is being made, and the player substituted shall become actively engaged in the game immediately upon his captain's notice of the change to the umpire.

Choice of Innings—Fitness of Field for Play.

RULE 29. The choice of innings shall be given to the captain of the home club, who shall be the sole judge of the fitness of the ground for beginning a game after a rain, but, after play has been called by the umpire, he alone shall be the judge as to the fitness of the ground for resuming play after the game has been suspended on account of rain, and when time is so called the ground-keeper and sufficient assistants shall be under the control of the umpire for the purpose of putting the ground in proper shape for play, under penalty of forfeiture of the game by the home team.

THE PITCHING RULES.

Delivery of the Ball to the Bat.

RULE 30. Preliminary to pitching, the pitcher shall take his position facing the batsman with both feet squarely on the ground and in front of the pitcher's plate; and in the act of delivering the ball to the bat he must keep one foot in contact with the pitcher's plate defined in Rule 9. He shall not raise either foot until in the act of delivering the ball to the bat, nor make more than one step in such delivery.

A Fairly Delivered Ball.

RULE 31. A fairly delivered ball is a ball pitched or thrown to the bat by the pitcher while standing in his position and facing the batsman that passes over any portion of the home base, before touching the ground, not lower than the batsman's knees, nor higher than his shoulder. For every such fairly delivered ball the umpire shall call one strike.

An Unfairly Delivered Ball.

RULE 32. An unfairly delivered ball is a ball delivered to the bat by the pitcher while standing in his position

and facing the batsman that does not pass over any portion of the home base between the batsman's shoulder and knees, or that touches the ground before passing home base, unless struck at by the batsman, or with the bases unoccupied, any ball delivered by the pitcher while either foot is not in contact with the pitcher's plate. For every unfairly delivered ball the umpire shall call one ball.

RULE 33. Section 1. If, after the batsman be standing in his proper position ready to strike at a pitched ball, the ball be thrown by the pitcher to any player other than the catcher when in the catcher's lines and within ten feet of the home base (except in an attempt to retire a base runner), each ball so thrown shall be called a ball.

Section 2. The umpire shall call a ball on the pitcher each time he delays a game by failing to deliver the ball to the batsman for a longer period than 20 seconds, excepting that at the commencement of each inning, or when a pitcher relieves another, that pitcher may occupy one minute in delivering not to exceed five balls to the catcher or an infielder during which time play shall be suspended.

Section 3. In event of the pitcher being taken from his position by either manager or captain, the player substituted for him shall continue to pitch until the batsman then at bat has either been put out or has reached first base.

Balking.

A balk shall be:

RULE 34. Section 1. Any motion made by the pitcher while in position to deliver the ball to the bat without delivering it, or to throw to first base when occupied by a base runner without completing the throw.

Section 2. Throwing the ball by the pitcher to any base to catch the base runner without stepping directly toward such base in the act of making such throw.

Section 3. Any delivery of the ball to the bat by the pitcher while either foot is back of the pitcher's plate.

Section 4. Any delivery of the ball to the bat by the pitcher while he is not facing the batsman.

Section 5. Any motion in delivering the ball to the bat by the pitcher while not in the position defined by Rule 30.

Section 6. Holding of the ball by the pitcher so long as, in the opinion of the umpire, to unnecessarily delay the game.

Section 7. Making any motion to pitch while standing in his position without having the ball in his possession.

Section 8. Making any motion of the arm, shoulder, hip or body the pitcher habitually makes in his method of delivery, without immediately delivering the ball to the bat.

Section 9. Delivery of the ball to the bat when the catcher is standing outside the lines of the catcher's position as defined in Rule 3.

If the pitcher shall fail to comply with the requirements of any section of this rule, the umpire shall call a "balk."

Dead Ball.

RULE 35. A dead ball is a ball delivered to the bat by the pitcher, not struck at by the batsman, that touches any part of the batsman's person or clothing while he is standing in his position.

Ball Not in Play.

RULE 36. In case of an illegally batted ball, a balk, foul hit ball not legally caught, dead ball, interference with the fielder or batsman, or a fair hit ball striking a base-runner or umpire before touching a fielder, the ball shall not be considered in play until it be held by the pitcher standing in his position, and the umpire shall have called "Play."

Block Balls.

RULE 37. Section 1. A block is a batted or thrown ball that is touched, stopped or handled by a person not engaged in the game.

Section 2. Whenever a block occurs the umpire shall declare it, and base-runners may run the bases without liability to be put out until the ball has been returned to and held by the pitcher in his position.

Section 3. If the person not engaged in the game should retain possession of a blocked ball, or throw or kick it beyond the reach of the fielders, the umpire shall call "Time" and require each base-runner to stop at the base last touched by him until the ball be returned to the pitcher in his position and the umpire shall have called "Play."

THE BATSMAN'S RULES.

The Batsman's Position.

RULE 38. Each player of the side at bat shall become the batsman and must take his position within the batsman's lines (as defined in Rule 8), in the order that his name appears in his team's batting list.

The Order of Batting.

RULE 39. Section 1. The batting order of each team

must be on the score card, and must be delivered before the game by its captain to the umpire, at the home plate, who shall submit it to the inspection of the captain of the other side. The batting order delivered to the umpire must be followed throughout the game unless a player be substituted for another, in which case the substitute must take the place in the batting order of the retired player.

Section 2. When the umpire announces the pitcher prior to commencement of game, the player announced must pitch until the first batsman has either been put out or has reached first base.

RULE 40. After the first inning, the first striker in each inning shall be the batsman whose name follows that of the last man, who completed his "time at bat" in the preceding inning.

Players Belong on Bench.

RULE 41. When a side goes to the bat its players must immediately seat themselves on the bench assigned to them as defined in Rule 21, and remain there until their side is put out, except when called to the bat or to act as coaches or substitute base runners.

Reserved for Umpire, Catcher and Batsman.

RULE 42. No player of the side "at bat," except the batsman, shall occupy any portion of the space within the catcher's lines as defined in Rule 3. The triangular space back of the home base is reserved for the exclusive use of the umpire, catcher and batsman, and the umpire must prohibit any player of the side "at bat" from crossing the same at any time while the ball is in the hands of the pitcher or catcher, or passing between them while standing in their positions.

Fielder Has Right of Way.

RULE 43. The players of the side at bat must speedily abandon their bench and hasten to another part of the field when by remaining upon or near it they or any of them would interfere with a fielder in an attempt to catch or handle a thrown or batted ball.

A Fair Hit.

RULE 44. A fair hit is a legally batted ball that settles on fair ground between home and first base or between home and third base or that is on fair ground when bounding to the outfield past first or third base or that first falls on fair territory beyond first or third base or

that, while on or over fair ground, touches the person of the umpire or player.

A Foul Hit.

RULE 45. A foul hit is a legally batted ball that settles on foul territory between home and first base or home and third base, or that bounds past first or third base on foul territory or that falls on foul territory beyond first or third base or, while on or over foul ground, touches the person of the umpire or a player.

A Foul Tip.

RULE 46. A foul tip is a ball batted by the batsman while standing within the lines of his position, that goes sharp and direct from the bat to the catcher's hands and is legally caught.

A Bunt Hit.

RULE 47. A bunt hit is a legally batted ball, not swung at, but met with the bat and tapped slowly within the infield by the batsman. If the attempt to bunt result in a foul not legally caught, a strike shall be called by the umpire.

Balls Batted Outside the Ground.

RULE 48. Section 1. When a batted ball passes outside the ground or into a stand the umpire shall decide it fair or foul according to where it disappears from the umpire's view.

Section 2. A fair batted ball that goes over the fence or into a stand shall entitle the batsman to a home run, unless it should pass out of the ground or into a stand at a less distance than two hundred and thirty-five (235) feet from the home base, in which case the batsman shall be entitled to two bases only. The point at which a fence or stand is less than 235 feet from the home base shall be plainly indicated by a white or black sign or mark for the umpire's guidance.

Strikes.

RULE 49. A strike is:

Section 1. A pitched ball struck at by the batsman without its touching the bat; or,

Section 2. A fair ball legally delivered by the pitcher at which the batsman does not strike.

Section 3. A foul hit ball not caught on the fly, unless the batsman has two strikes.

Section 4. An attempt to bunt which results in a foul not legally caught.

Section 5. A pitched ball, at which the batsman strikes but misses and which touches any part of his person.

Section 6. A foul tip, held by the catcher while standing within the lines of his position.

A Foul Strike.

RULE 50. An illegally batted ball is a ball batted by the batsman when either or both of his feet are upon the ground outside the lines of the batsman's position.

When Batsman is Out.

The batsman is out:

RULE 51. Section 1. If he fail to take his position at the bat in the order in which his name appears on the batting list unless the error be discovered and the proper batsman replace him before **he become a base runner**, in which case, the balls and strikes called must be counted in the time "at bat" of the proper batsman. But only the proper batsman shall be declared out, and no runs shall be scored or bases run because of any act of the improper batsman. Provided, this rule shall not be enforced unless the out be declared before the ball be delivered to the succeeding batsman. Should the batsman declared out under this section be the third hand out and his side be thereby put out, the proper batsman in the next inning shall be the player who would have come to bat had the players been put out by ordinary play in the preceding inning.

Section 2. If he fail to take his position within one minute after the umpire has called for the batsman.

Section 3. If he make a foul hit other than a foul tip, as defined in Rule 46, and the ball be momentarily held by a fielder before touching the ground; provided, it be not caught in a fielder's cap, protector, pocket or other part of his uniform, or strike some object other than a fielder before being caught.

Section 4. If he bat the ball illegally as defined in Rule 50.

Section 5. If he attempt to hinder the catcher from fielding or throwing the ball by stepping outside the lines of the batsman's position, or in any way obstructing or interfering with that player.

Section 6. If, while first base be occupied by a base runner, **the third strike** be called on him by the umpire, unless two men are already out.

Section 7. If, while attempting a third strike, the ball

touch any part of the batsman's person, in which case base runners occupying bases shall not advance as prescribed in Rule 55, Section 5.

Section 8. If, before two hands are out, while first and second or first, second and third bases are occupied, he hit a fly ball, other than a line drive, that can be handled by an infielder. In such case the umpire shall, as soon as the ball be hit, declare it an infield or outfield hit.

Section 9. If the third strike be called in accordance with Sections 4 or 5 of Rule 49.

Section 10. If he steps from one batsman's box to the other while the pitcher is in his position ready to pitch.

BASE RUNNING RULES.

RULE 52. The base runner must touch each base in legal order, viz: First, second, third and home bases; and when obliged to return while the ball is in play, must retouch the base or bases in reverse order. He can only require the right to a base by touching it, before having been put out, and shall then be entitled to hold such base until he has legally touched the next base in order, or has been legally forced to vacate it for a succeeding base-runner. However, no base-runner shall score a run to count in the game ahead of the base-runner preceding him in the batting order, if there be such preceding base-runner who has not been put out in that inning.

When the Batsman Becomes a Base-runner.

RULE 53. The batsman becomes a base-runner:

Section 1. Instantly after he makes a fair hit.

Section 2. Instantly after "Four Balls" have been called by the umpire.

Section 3. Instantly after "Three Strikes" have been declared by the umpire.

Section 4. If, without making any attempt to strike at the ball, his person or clothing be hit by a pitched ball unless, in the opinion of the umpire, he plainly makes no effort to get out of the way of the pitched ball.

Section 5. If the catcher interfere with him in or prevent him from striking at a pitched ball.

Section 6. If a fair hit ball strike the person or clothing of the umpire or a base-runner on fair ground.

Entitled to Bases.

RULE 54. The base-runner shall be entitled, without liability to be put out, to advance a base in the following cases:

Section 1. If, while the batsman, he becomes a base-runner by reason of "Four Balls" or for being hit by a pitched ball, or for being interfered with by the catcher in striking at a pitched ball, or if a fair hit ball strike the person or clothing of the umpire or a base-runner on fair ground.

Section 2. If the umpire awards to a succeeding batsman a base on four balls, or for being hit by a pitched ball, or being interfered with by the catcher in striking at a pitched ball and the base-runner be thereby forced to vacate the base held by him.

Section 3. If the umpire call a "Balk."

Section 4. If a ball delivered by the pitcher pass the catcher and touch any fence or building within ninety (90) feet of the home base.

Section 5. If he be prevented from making a base by the obstruction of a fielder, unless the latter have the ball in his hand ready to touch the base-runner.

Section 6. If the fielder stop or catch a batted ball with his cap, glove or any part of his uniform, while detached from its proper place on his person, the runner or runners shall be entitled to 3 bases.

Section 7. If a thrown or pitched ball strike the person or clothing of an umpire on foul ground the ball shall be considered in play and the base-runner or runners shall be entitled to all the bases they can make.

Returning to Bases.

RULE 55. The base-runner shall return to his base without liability to be put out:

Section 1. If the umpire declares any foul not legally caught.

Section 2. If the umpire declares an illegally batted ball.

Section 3. If the umpire declares a dead ball, unless it be also the fourth unfair ball, and he be thereby forced to take the next base, as provided in Rule 54, Section 2.

Section 4. If the person or clothing of the umpire interfere with the catcher in an attempt to throw or the umpire be struck by a ball thrown by the catcher or other fielder to intercept a base-runner.

Section 5. If a pitched ball at which the batsman strikes but misses, touch any part of the batsman's person.

Section 6. In any and all of these cases the base-runner is not required to touch the intervening bases in returning to the base he is legally entitled to.

Section 7. If the umpire be struck by a fair-hit ball be-

fore touching a fielder; in which case no base shall be run unless necessitated by the batsman becoming a base-runner, and no run shall be scored unless all the bases are occupied.

Section 8. If the umpire declares the batsman or another base-runner out for interference.

When Base-Runners are Out.

The base-runner is out:

RULE 56. Section 1. If, after three strikes have been declared against him while the batsman, the third strike ball be not legally caught and he plainly attempts to hinder the catcher from fielding the ball.

Section 2. If, having made a fair hit while batsman, such fair hit ball be momentarily held by a fielder before touching the ground or any object other than a fielder; provided it be not caught in a fielder's hat, cap, protector, pocket, or any other part of his uniform.

Section 3. If, when the umpire has declared "Three Strikes" on him while the batsman, the third strike ball be momentarily held by a fielder before touching the ground. Provided it be not caught in a fielder's cap, protector, pocket or other part of his uniform, or touch some object other than a fielder before being caught.

Section 4. If, after three strikes or a fair hit, he be touched with the ball in the hand of a fielder before he shall have touched first base.

Section 5. If, after three strikes or a fair hit, the ball be securely held by a fielder while touching first base with any part of his person before such base-runner touch first base.

Section 6. If, in running the last half of the distance from home base to first base, while the ball is being fielded to first base, he run outside the three feet lines, as defined in Rule 7, unless he do so to avoid a fielder attempting to field a batted ball.

Section 7. If, in running from first base to second base from second to third base, or from third to home base, he run more than three feet from a direct line between a base and the next one in regular or reverse order to avoid being touched by a ball in the hands of a fielder. But in case a fielder be occupying a base-runner's proper path in attempting to field a batted ball, then the base-runner shall run out of direct line to the next base and behind said fielder and shall not be declared out for so doing.

Section 8. If he fail to avoid a fielder attempting to field

a batted ball, in the manner described in Sections 6 and 7 of this rule, or in any way obstruct a fielder in attempting to field a batted ball, or intentionally interfere with a thrown ball. Provided, that if two or more fielders attempt to field a batted ball, and the base-runner come in contact with one or more of them, the umpire shall determine which fielder is entitled to the benefit of this rule, and shall not decide the base-runner out for coming in contact with a fielder other than the one the umpire determines to be entitled to field such batted ball.

Section 9. If at any time while the ball is in play, he be touched by the ball in the hands of a fielder, unless some part of his person be touching the base he is entitled to occupy. Provided, however, that the ball be held by the fielder after touching him, unless the base-runner deliberately knock it out of his hand.

Section 10. If, when a fair or foul hit ball (other than a foul tip as defined in Rule 46) be legally caught by a fielder, such ball be legally held by a fielder on the base occupied by the base-runner when such ball was batted, or the base-runner be touched with the ball in the hands of a fielder, before he retouch such base after such fair or foul hit ball was so caught; provided, that the base-runner shall not be out in such case, if, after the ball was legally caught as above, it be delivered to the bat by the pitcher before the fielder hold it on said base, or touch the base-runner out with it; but if the base-runner, in attempting to reach a base, detach it from its fastening before being touched or forced out, he shall be declared safe.

Section 11. If, when the batsman becomes a base-runner, the first base, or the first and second bases, or the first, second and third bases be occupied, any base-runner so occupying a base shall cease to be entitled to hold it, and may be put out at the next base in the same manner as in running to first base, or by being touched with the ball in the hands of a fielder at any time before any base-runner following him in the batting order be put out, unless the umpire should decide the hit of the batsman to be an in-field fly.

Section 12. If a fair hit ball strike him before touching a fielder, and, in such case, no base shall be run unless necessitated by the batsman becoming a base-runner, but no run shall be scored or any other base-runner put out until the umpire puts the ball back into play.

Section 13. If, when advancing bases, or forced to re-

turn to a base, while the ball is in play, he fail to touch the intervening base or bases, if any, in the regular or reverse order, as the case may be, he may be put out by the ball being held by a fielder on any base he failed to touch, or by being touched by the ball in the hands of a fielder in the same manner as in running to first base; provided, that the base-runner shall not be out in such case if the ball be delivered to the bat by the pitcher before the fielder hold it on said base or touch the base-runner with it.

Section 14. If, when the umpire call "Play," after the suspension of a game, he fail to return to and touch the base he occupied when "Time" was called before touching the next base; provided, the base-runner shall not be out, in such case, if the ball be delivered to the bat by the pitcher, before the fielder hold it on said base or touch the base-runner with it.

Section 15. If, with one or no one out and a base-runner on third base, the batsman interferes with a play being made at home plate.

Section 16. If he pass a preceding base-runner before such runner has been legally put out he shall be declared out immediately.

Overrunning First Base.

Section 17. The base-runner in running to first base may overrun said base after touching it in passing without incurring liability to be out for being off said base, provided he return at once and retouch the base, after which he may be put out as at any other base. If, after overrunning first base, he attempt to run to second base, before returning to first base, he shall forfeit such exemption from liability to be put out.

Section 18. If, while third base is occupied, the coacher stationed near that base shall run in the direction of home base on or near the base line while a fielder is making or trying to make a play on a batted ball not caught on the fly, or on a thrown ball, and thereby draws a throw to home base, the base-runner entitled to third base shall be declared out by the umpire for the coacher's interference with and prevention of the legitimate play.

Section 19. If one or more members of the team at bat stand or collect at or around a base for which a base-runner is trying, thereby confusing the fielding side and adding to the difficulty of making such play, the base-runner shall be declared out for the interference of his team-mate or team-mates.

When Umpire Shall Declare an Out.

RULE 57. The umpire shall declare the batsman or base-runner out, without waiting for an appeal for such decision, in all cases where such player be put out in accordance with any of these rules, except Sections 13 and 17 of Rule 56.

COACHING RULES.

RULE 58. The coacher shall be restricted to coaching the base-runner only, and shall not address anyone except the base-runner and then only in words of assistance and direction in running bases. He shall not, by words or signs, incite or try to incite the spectators to demonstrations, and shall not use language which will in any manner refer to or reflect upon a player of the opposite club, the umpire or the spectators. Not more than two coachers, who must be players in the uniform of the team at bat, shall be allowed to occupy the space between the players' and the coaches' lines, one near first and the other near third base, to coach base-runners. If there be more than the legal number of coachers or this rule be violated in any respect the umpire must order the illegal coacher or coaches to the bench, and if his order be not obeyed within one minute, the umpire shall assess a fine of \$5.00 against each offending player, and upon a repetition of the offense, the offending player or players shall be debarred from further participation in the game, and shall leave the playing field forthwith.

The Scoring of Runs.

RULE 59. One run shall be scored every time a base-runner, after having legally touched the first three bases, shall legally touch the home base before three men are put out; provided, however, that if he reach home on or during a play in which the third man be forced out or be put out before reaching first base, a run shall not count. A force-out can be made only when a base-runner legally loses the right to the base he occupies **by reason of the batsman becoming a base-runner** and he is thereby obliged to advance.

UMPIRE AND HIS DUTIES.

Power to Enforce Decisions.

RULE 60. The umpires are the representatives of the League and as such are authorized and required to enforce each section of this code. They shall have the power to

order a player, captain or manager to do or omit to do any act which in their judgment is necessary to give force and effect to one or all of these rules, and to inflict penalties for violations of the rules as hereinafter prescribed. In order to define their respective duties, the umpire judging strikes and balls shall be designated as the umpire-in-chief: the umpire judging base decisions, as the field umpire.

The Umpire-in-chief.

RULE 61. There shall be no appeal from any decision of the umpire on the ground that he was not correct in his conclusion as to whether a batted ball was fair or foul, a base-runner safe or out, a pitched ball, a strike or a ball, or on any other play involving accuracy of judgment, and no decision rendered by him shall be reversed, except that he be convinced that it be in violation of one of these rules. The captain shall alone have the right to protest against a decision and seek its reversal on a claim that it is in conflict with a section of these rules.

Section 1. The Umpire-in-chief shall take his position in back of the catcher; he shall have full charge of, and be responsible for the proper conduct of the game. With exception of the base decisions to be made by the field umpire, the Umpire-in-chief shall render all decisions that ordinarily would devolve upon a single umpire, and which are prescribed for "The Umpire" in these playing rules.

Section 2. He shall call and count as a ball any unfair ball delivered by the pitcher to the batsman. He shall also call and count as a strike any fairly delivered ball which passes over any portion of the home base, and within the batsman's legal range as defined in Rule 31, whether struck at or not by the batsman; or a foul tip which is caught by the catcher standing within the lines of his position, within ten feet of the home base; or which, after being struck at and not hit, strikes the person of the batsman; or when the ball be bunted foul by the batsman; or any foul hit ball not caught on the fly unless the batsman has two strikes, provided, however, that a pitched ball shall not be called or counted a "ball" or "strike" by the umpire until it has passed home plate.

Section 3. He shall render base decisions in the following instances: (1) If the ball is hit fair, with a runner on first, he must go to third base to take a possible decision; (2) with more than one base occupied, he shall decide whether or not a runner on third leaves that base before

a fly ball is caught; (3) in case of a runner being caught between third and home, when more than one base is occupied, he shall make the decision on the runner nearest the home plate.

Section 4. The Umpire-in-chief alone shall have authority to declare a game forfeited.

RULE 62. Section 1. The Field Umpire shall take such positions on the field of play as in his judgment are best suited for the rendering of base decisions. He shall render all decisions at first base and second base, and all decisions at third base except those to be made by the Umpire-in-chief in accordance with Rule 61, Section 3.

Section 2. He shall aid the Umpire-in-chief in every manner in enforcing the rules of the game and, with the exception of declaring a forfeiture, shall have equal authority with the Umpire-in-chief in fining or removing from the game players who violate these rules.

No Appeal from Decisions Based on Umpire's Judgment.

RULE 63. There shall be no appeal from any decision of either umpire on the ground that he was not correct in his conclusion as to whether a batted ball was fair or foul, a base-runner safe or out, a pitched ball a strike or a ball, or on any other play involving accuracy of judgment, and no decision rendered by him shall be reversed, except that he be convinced that it is in violation of one of these rules. The captain shall alone have the right to protest against a decision and seek its reversal on a claim that it is in conflict with a section of these rules. In case the captain does seek a reversal of a decision based solely on a point of rules, the umpire making the decision shall, if he is in doubt, ask his associate for information before acting upon the captain's appeal. Under no circumstances shall either umpire criticize or interfere with a decision unless asked to do so by his associate.

Duties of Single Umpire.

RULE 64. If but one umpire be assigned, his duties and jurisdiction shall extend to all points, and he shall be permitted to take his stand in any part of the field that in his opinion will best enable him to discharge his duties.

Must Not Question Decisions.

RULE 65. Under no circumstances shall a captain or player dispute the accuracy of the umpire's judgment and decision on a play.

Clubs Cannot Change Umpires.

RULE 66. The umpire cannot be changed during a championship game by the consent of the contesting clubs unless the official in charge of the field be incapacitated from service by injury or illness.

Penalties for Violation of Rules.

RULE 67. In all cases of violation of these rules, by either player or manager, the penalty shall be prompt removal of the offender from the game and grounds, followed by a period of such suspension from actual service in the club as the President of the League may fix. In the event of removal of player or manager by either umpire, he shall go direct to the club house and remain there during progress of the game, or leave the grounds; and a failure to do so will warrant a forfeiture of the game by the Umpire-in-chief.

Section 2. The umpire shall assess a fine of \$5 against each offending player in the following cases: (1) If the player intentionally discolor or damage the ball; (2) if the player fail to be seated on his bench within one minute after ordered to do so by the umpire; (3) if the player violate the coaching rules and refuse to be seated on his bench within one minute after ordered to do so by the umpire; (4) if the captain fail to notify him when one player is substituted for another.

Section 3. In cases where substitute players show their disapproval of decisions by yelling from the bench, the umpire shall first give warning. If the yelling continues he shall fine each offender \$10, and if the disturbance is still persisted in he shall clear the bench of all substitute players; the captain of the team, however, to have the privilege of sending to the club house for such substitutes as are actually needed to replace players in the game.

Umpire to Report Violations of the Rules.

RULE 68. The umpire shall, within twelve hours after fining or removing a player from the game, forward to the President a report of the penalty inflicted and the cause therefor.

RULE 69. Immediately upon being informed by the umpire that a fine has been imposed upon any manager, captain or player, the President shall notify the person so fined and also the club of which he is a member; and, in the event of the failure of the person so fined to pay to the Secretary of the League the amount of said fine within five

days after notice, he shall be debarred from participating in any championship game or from sitting on a player's bench during the progress of a championship game until such fine be paid.

RULE 70. When the offense of the player debarred from the game be of a flagrant nature, such as the use of obscene language or an assault upon a player or umpire, the umpire shall within four hours thereafter forward to the President of the League full particulars.

Warning to Captains.

RULE 71. The umpire shall notify both captains before the game, and in the presence of each other, that all the playing rules will be strictly and impartially enforced, and warn them that failure on their part to co-operate in such enforcement will result in offenders being fined, and, if necessary to preserve discipline, debarred from the game.

On Ground Rules.

RULE 72. Section 1. Before the commencement of a game the umpire shall see that the rules governing all the materials of the game are strictly observed.

Section 2. In case of spectators overflowing on the playing field, the home captain shall make special ground rules to cover balls batted or thrown into the crowd, provided such rules be acceptable to the captain of the visiting club. If the latter object, then the umpire shall have full authority to make and enforce such special rules, and he shall announce the scope of same to the spectators.

Section 3. In all cases where there are no spectators on the playing field, and where a thrown ball goes into a stand of spectators, or over or through any fence surrounding the playing field or into the players' bench (whether the ball rebounds into the field or not), the runner or runners shall be entitled to two bases. The umpire in awarding such bases shall be governed by the position of the runner or runners at the time the throw is made.

Section 4. The umpire shall also ascertain from the home captain whether any other special ground rules are necessary, and if there be he shall advise the opposing captain of their scope and see that each is duly enforced, provided they do not conflict with any of these rules and are acceptable to the captain of the visiting team.

Official Announcements.

RULE 73. The umpire shall call "Play" at the hour appointed for the beginning of a game, announce "Time"

at its legal interruption and declare "Game" at its legal termination. Prior to the commencement of the game he shall announce the batteries, and during the progress of the game shall announce each change of players. In case of an overflow crowd, he shall announce the special ground rules agreed upon, and he shall also make announcement of any agreement entered into by the two captains to stop play at a specified hour.

Suspension of Play.

RULE 74. The umpire shall suspend play for the following causes:

1. If the rain fall so heavily as in the judgment of the umpire to prevent continuing the game, in which case he shall note the time of suspension, and should rain fall continuously for thirty minutes thereafter he shall terminate the game.

2. In case of an accident which incapacitates him or a player from service in the field, or in order to remove from the grounds any player or spectator who has violated the rules or in case of fire, panic or other extraordinary circumstances.

3. In suspending play from any legal cause the umpire shall call "Time"; when he calls "Time," play should be suspended until he calls "Play" again, and during the interim no player shall be put out, base be run or run be scored. "Time" shall not be called by the umpire until the ball be held by the pitcher while standing in his position.

Field Rules.

RULE 75. No person shall be allowed upon any part of the field during the progress of a game except the players in uniform, the manager of each side, the umpire, such officers of the law as may be present in uniform, and such watchmen of the home club as may be necessary to preserve peace.

RULE 76. No manager, captain or player shall address the spectators during the game except in reply to a request for information about the progress or state of the game, or to give the name of a player.

RULE 77. Every club shall furnish sufficient police force to preserve order upon its own grounds, and in the event of a crowd entering the field during the progress of a game, and interfering with the play in any manner, the visiting club may refuse to play until the field be cleared. If the field be not cleared within 15 minutes thereafter, the

visiting club may claim and shall be entitled to the game by a score of nine runs to none (no matter what number of innings has been played).

General Definitions.

RULE 78. "Play" is the order of the umpire to begin the game or to resume it after its suspension.

RULE 79. "Time" is the order of the umpire to suspend play. Such suspension must not extend beyond the day.

RULE 80. "Game" is the announcement of the umpire that the game is terminated.

RULE 81. "An inning" is the term at bat of the nine players representing a club in a game and is completed when three of such players have been legally put out.

RULE 82. "A Time at Bat" is the term at bat of a batsman. It begins when he takes his position, and continues until he is put out or becomes a base-runner. But a time at bat shall not be charged against a batsman who is awarded first base by the umpire for being hit by a pitched ball, or on called balls, or when he makes a sacrifice hit, or for interference by the catcher.

RULE 83. "Legal" or "Legally" signifies as required by these rules.

The Scoring Rules.

RULE 84. To promote uniformity in scoring championship games the following instructions are given and suggestions and definitions made for the guidance of scorers, and they are required to make all scores in accordance therewith.

RULE 85. Section 1. The first item in the tabulated score, after the player's name and position, shall be the number of times he has been at bat during the game, but the exceptions made in Rule 82 must not be included.

Section 2. In the second column shall be set down the runs, if any, made by each player.

Section 3. In the third column shall be placed the first base hits, if any, made by each player.

The Scoring of Base Hits.

Section 4. A base hit shall be scored in the following cases:

When the ball from the bat strikes the ground on or within the foul lines and out of the reach of the fielders.

When a fair hit ball is partially or wholly stopped by a fielder in motion, but such player cannot recover himself

in time to field the ball to first before the striker reaches that base or to force out another base-runner.

When the ball be hit with such force to an infielder or pitcher that he cannot handle it in time to put out the batsman or force out a base-runner. In a case of doubt over this class of hits, a base hit should be scored and the fielder exempted from the charge of an error.

When the ball is hit so slowly toward a fielder that he cannot handle it in time to put out the batsman or force out a base-runner.

In cases where a base-runner is retired by being hit by a batted ball, unless batted by himself, the batsman should be credited with a base hit.

When a batted ball hits the person or clothing of the umpire, as defined in Rule 53, Section 6.

In no case shall a base-hit be scored when a base-runner is forced out by the play.

Section 5. Sacrifice hits shall be placed in the summary.

A sacrifice shall be credited to the batsman who, when no one is out or when one man is out advances a runner a base by a bunt hit, which results in the batsman being put out before reaching first or would so result if it were handled without an error.

A sacrifice hit shall also be credited to a batsman, who, when no one is out, or when but one man is out, hits a fly ball that is caught, but results in a run being scored, or would, in the judgment of the scorer so result if caught.

Fielding Records.

Section 6. The number of opponents, if any, put out by each player shall be set down in the **fourth** column. Where the batsman is given out by the umpire for a foul strike, or fails to bat in proper order, or is **declared out on third bunt strike**, the put-out shall be scored to the catcher. In cases of a base-runner being declared "out" for interference, running out of line, or on an infield fly, the "out" should be credited to the player who would have made the play but for the action of the base-runner or the announcement of the umpires.

Section 7. The number of times, if any, each player assists in putting out an opponent shall be set down in the **fifth** column. An assist should be given to each player who handles the ball in aiding in a run out or any other play of the kind, except the one who completes it.

An assist should be given to a player who makes a play in time to put a runner out, even if the player who could

complete the play fail, through no fault of the assisting player.

And generally an assist should be given to each player who handles or assists in any manner in handling the ball from the time it leaves the bat until it reaches the player who makes the put-out, or in case of a thrown ball, to each player who throws or handles it cleanly and in such a way that a put-out results, or would result if no error were made by a team-mate.

Assists should be credited to every player who handles the ball in the play which results in a base-runner being called "out" for interference or for running out of line.

A double play shall mean any two continuous put-outs that take place between the time the ball leaves the pitcher's hands until it is returned to him again standing in the pitcher's box.

Errors.

Section 8. An error shall be given in the sixth column for each misplay which prolongs the time at bat of the batsman or allows a base-runner to make one or more bases when perfect play would have insured his being put out. But a base on balls, a base awarded to a batsman by being struck by a pitched ball, a balk, a passed ball or wild pitch, shall not be included in the sixth column.

An error shall not be charged against the catcher for a wild throw in an attempt to prevent a stolen base, unless the base-runner advance an extra base because of the error.

An error shall not be scored against the catcher or an infielder who attempts to complete a double play, unless the throw be so wild that an additional base be gained.

In case a base-runner advance a base through the failure of a baseman to stop or try to stop a ball accurately thrown to his base, the latter shall be charged with an error and not the player who made such throw, provided there was occasion for it. If such throw be made to second base, the scorer shall determine whether the second baseman or shortstop shall be charged with an error.

In the event of a fielder dropping a fly but recovering the ball in time to force a batter at another base, he shall be exempted from an error, the play being scored as a "force-out."

Stolen Bases.

Section 9. A stolen base shall be credited to the base-runner whenever he advances a base unaided by a base-hit,

a put-out, a fielding or a battery error, subject to the following exceptions:

In event of a double or triple steal being attempted where either runner is thrown out, the other or others shall not be credited with a stolen base.

In event of a base-runner being touched out after sliding over a base, he shall not be regarded as having stolen the base in question.

In event of a base-runner making his start to steal a base prior to a battery error, he shall be credited with a stolen base.

In event of a palpable muff of a ball thrown by the catcher, when the base-runner is clearly blocked, the infielder making the muff shall be charged with an error and the base-runner shall not be credited with a stolen base.

Definition of Wild Pitch and Passed Ball.

Section 10. A wild pitch is a legally delivered ball, so high, low or wide of the plate that the catcher cannot or does not stop and control it with ordinary effort, and as a result the batsman, who becomes a base-runner on such pitched ball, reaches first base or a base-runner advances.

A passed ball is a legally delivered ball that the catcher should hold or control with ordinary effort, but his failure to do so enables the batsman, who becomes a base-runner on such pitched ball, to reach first base or a base-runner to advance.

The Summary.

RULE 86. The summary shall contain:

Section 1. The score made in each inning of the game and the total runs of each side in the game.

Section 2. The number of stolen bases, if any, made by each player.

Section 3. The number of sacrifice hits, if any, made by each player.

Section 4. The number of sacrifice flies, if any, made by each player.

Section 5. The number of two-base hits, if any, made by each player.

Section 6. The number of three-base hits, if any, made by each player.

Section 7. The number of home runs, if any, made by each player.

Section 8. The number of double and triple plays, if any, made by each club and the players participating in same.

Section 9. The number of innings each pitcher pitched in.

Section 10. The number of base hits, if any, made off each pitcher and the number legal at bat scored against each pitcher.

Section 11. The number of times, if any, the pitcher strikes out the opposing batsmen.

Section 12. The number of times, if any, the pitcher gives bases on balls.

Section 13. The number of wild pitches, if any, charged against the pitcher.

Section 14. The number of times, if any, the pitcher hits a batsman with a pitched ball, the name or names of the batsman or batsmen so hit to be given.

Section 15. The number of passed balls by each catcher.

Section 16. The time of the game.

Section 17. The name of the umpire or umpires.

WORLD'S CHAMPIONSHIP RECORDS

National League 1909 American League

Date	Clubs Where Played	Sc.	Atten- dance	Total Receipts	Players' Shares	Clubs' Shares	National Com.
Oct. 8	Pitts.-Det., Pitts...	4-1	29,264	\$40,271.50	\$21,746.61	\$14,497.74	\$4,027.15
Oct. 9	Det.-Pitts., Pitts	7-2	30,915	41,884.50	22,617.63	15,078.42	4,188.45
Oct. 11	Pitts.-Det., Det...	8-6	18,277	20,676.00	11,165.04	7,443.36	2,067.60
Oct. 12	Det.-Pitts., Det...	5-0	17,036	21,103.00	11,395.62	7,597.08	2,110.30
Oct. 13	Pitts.-Det., Pitts.	8-4	21,706	32,173.00		28,955.70	3,217.30
Oct. 14	Det.-Pitts., Det...	5-4	10,535	12,517.50	Pittsburg \$40,154.94	11,265.75	1,251.75
Oct. 16	Pitts.-Det., Det...	8-0	17,562	19,677.00	Detroit \$26,769.96	17,709.30	1,967.70
			145,295	188,302.50	\$66,924.90	102,547.35	\$18,830.25

Pennant Winners in 1909

Leagues	Champions	Won	Lost	P. C.
National League	Pittsburg, Pa.	110	42	.724
American League	Detroit, Mich.	98	54	.645
American Association	Louisville, Ky.	93	75	.554
Blue Grass League	Winchester, Ky.	75	44	.630
Carolina Association	Greensboro, N. C.	65	44	.596
Central Association	Burlington, Iowa	83	51	.620
Central League	Wheeling, W. Va.	83	50	.624
Central Kansas League	Ellsworth, Kan.	44	23	.657
Connecticut League	Hartford, Conn.	74	44	.627
Eastern League	Rochester, N. Y.	90	61	.596
Eastern Carolina League	Wilson, N. C.	50	39	.562
Illinois-Iowa-Indiana League	Rock Island, Ill.	90	48	.652
Illinois-Missouri League	Monmouth, Ill.	77	50	.606
Kansas State League	Lyons, Kansas	61	37	.622
Minnesota-Wisconsin League	Duluth, Minn.	65	52	.556
New York State League	Wilkesbarre, Pa.	88	53	.624
New England League	Worcester, Mass.	77	47	.621
Northeast Arkansas League	Jonesboro, Ark.			
Northern Indiana League	Bluffton, Ind.			
Northwestern League	Seattle, Wash.	109	58	.653
Ohio League	Lima, Ohio	79	50	.612
Ohio-Pennsylvania League	Akron, Ohio	81	40	.670
Pacific Coast League	San Francisco, Cal.	132	80	.622
Penn.-West Virginia League	*Fairmont, W. Va.	23	17	.653
	†Uniontown, Pa.	35	22	.614
Southern Association	Atlanta, Ga.	87	49	.640
South Atlantic League	‡Chattanooga, Tenn.	45	16	.738
	§Augusta, Ga.	33	14	.702
South Michigan League	Saginaw, Mich.	73	52	.584
Texas League	Houston, Texas	86	57	.601
Tri-State League	Lancaster, Pa.	75	39	.658
Virginia League	Roanoke, Va.	73	49	.598
Western Association	Enid, Oklahoma	82	44	.651
Western Canada League	Medicine Hat, Can.			
Western League	Des Moines, Ia.	93	59	.612
Wisconsin-Illinois League	Madison, Wis.	74	45	.627

LEAGUES NOT COMPLETING SCHEDULE

Arkansas State League	Helena, Ark.			
Inter-Mountain League	Helena, Mont.	35	16	.686

LEAGUES NOT UNDER NATIONAL AGREEMENT

California State League	Stockton, Cal.	63	29	.685
	¶Oakland, Cal.	35	23	.603

*Won first half, †second half; in play-off, Fairmont won. Percentage .571.

‡Won first half, §second half; in play-off, Chattanooga won. Percentage .571.

||Won first half, ¶second half; Stockton refused to play-off and pennant was awarded to Oakland.

RECORDS OF THE NATIONAL GAME

CATCHERS.

- Record chances accepted—Schreckengost of Athletics, Philadelphia, in 1905; 899 chances.
- Record percentage—1904, Joseph Sugden, St. Louis .990; 1906, J. O'Connor, St. Louis, .990; 1907, Frank Bowerman, New York, .990.
- Accurate throwing—George Gibson, Pittsburg Nationals, at Cincinnati, O., September 11, 1907.
- Consecutive championship games—George Gibson, Pittsburg, Nationals, season 1909, caught 140 consecutive games.
- Bresnahan, New York National League club, on July 28, 1908, Pittsburg vs. New York, in ten innings did not have a put out or an assist.
- Unusual catching feat—1908, Catcher Charles E. Street, Washington club, succeeded in catching a Baseball, pitched from window at top of "Washington Monument," distance 505 feet, estimated when ball reached his hands it was traveling at a velocity of 161 ft. a second!

PITCHERS.

- Record percentage, fielding—1903, Harry Howell, New York, 1.000; 1904, H. Briggs, Chicago, 1.000; 1905, T. F. Sparks, Philadelphia, 1.000; 1906, L. Ritchie, Philadelphia, 1.000; 1907, A. Dornier, Boston, 1.000; 1908, M. Brown, Chicago, 1.000.
- Successive pitching victories—1890, John Luby, Chicago, 20 games.
- Successive pitching record—1883, Charles Radbourne, Providence, pitched 37 consecutive games, winning 28.
- Strike-out record in nine-inning game—National League: 1883, Charles Sweeney, Providence, against Boston, striking out 21 batsmen. American League; July 18, 1904, Glade, St. Louis, vs. Washington, struck out 16 batsmen; July 29, 1908, Waddell, St. Louis, vs. Athletic, struck out 16 batsmen. Minor League: August 21, 1909, Wm. Mitchell, San Antonio vs. Galveston, striking out 20 batsmen.
- Greatest number of games pitched in a season—Radbourne, Providence, 1884, 72 games; Clarkson, Boston, 1889, 72 games.
- Pitcher giving greatest number of "base on balls" in a season—1892, Rusie, New York, 261.
- Greatest number of strike-outs in a season by pitcher—301, Waddell, Philadelphia Athletics, in 1903.
- Highest per cent. games won since 1871 in National and American Leagues—1875, Spalding, Boston, .899.
- Consecutive victories—Major league: Chesbro, New York Americans, 1904, 14 games; Reulbach, Chicago Nationals, 1909, 14 games.
- In 1908 Pitcher Durham of Indianapolis, American Association, pitched 5 double-headers, winning all 10 games.
- Pitcher Justus of Lancaster, Ohio State League, in 1903 pitched 4 no-hit games.
- Curve pitching first used by William Arthur Cummings in 1867.
- Overhand pitching authorized in 1854.
- Pitcher Charles Bomar of the Decatur club, I.-I.-I. League, in 1907 made a remarkable record. In the last twenty-two games that he pitched up to September 9, he won 20 and tied the other two. Not a defeat in 22 games.
- William Hart of the Little Rocks has pitched continuously for twenty-five seasons, having started at Chattanooga in 1885.
- September 4, 5 and 7, 1908, Johnson, Washington pitcher, shut out New York three days, pitching 27 innings without a run.
- September 26, 1908, Reulbach of Chicago Nationals pitched a double-header against Brooklyn and shut out the latter in both games.
- May 11, 1909, Fred Toney, of Winchester Blue Grass League, pitched seventeen innings against the Lexington team without a hit and striking out 19 men. Score 1—0.

FIRST BASEMEN.

- Record percentage, fielding—1906—D. McGann, New York, .995.
- Record chances accepted—Donahue of Chicago Americans, 1907; 1,986 chances.

Smallest number of chances by first basemen—At New York, May 23, 1906, in the New York-Chicago American League game of that date, a major league record was made. Jiggs Donahue of Chicago had but one chance at first base, an assist, which he accepted in the eighth inning. In major league history it had never before happened that a first baseman should go through an entire game without a put-out.

SECOND AND THIRD BASEMEN, SHORTSTOPS AND FIELDERS.

Record percentage, fielding—

Second basemen—1905, N. Lajoie, Cleveland, .991.

Third basemen—1907, H. Steinfeldt, Chicago, .967.

Shortstop—T. Turner, Cleveland, .960.

Left fielders—1906, P. Dougherty, Chicago, .987; 1907, Fred Clarke, Pittsburg, .987.

Center fielders—1904, Harry Bay, Cleveland, .990.

Right fielders—1908, F. Schulte, Chicago, .992.

Record chances accepted—

By second basemen—Lajoie of Cleveland Americans, 1908; 988 chances.

By third basemen—Collins of Boston Nationals, 1899; 601 chances.

By shortstops—Allen of Philadelphia Nationals, 1892; 955 chances.

By fielders—Slagle of Washington, 1899; 424 chances.

BATTING RECORDS.

Greatest number of times at bat—Brown of Louisville, 1892, 658 times.

Greatest number of one-base hits—Keeler of Baltimore, 1897, 243.

Fungo hitting—M. Mitchell, Cincinnati Nationals, September 11, 1907; distance 413 feet 8 1-2 inches.

Bunt and run to first base—John Thoney, Toronto, Eastern League, September 11, 1907, time 3 1-5 seconds; Shaw of St. Louis National League, at Cincinnati, October 4, 1908, time 3 1-5 seconds.

Greatest number of hits in one game since 1876—36, Philadelphia National League club, off pitcher John Wadsworth of Louisville.

Greatest number of home runs in one season—Major league: 1889, John Freeman of Washington, 25 home runs.

Batting record for single game—Major league: July 22, 1899, Beaumont, Pittsburg, 6 hits in 6 times at bat off W. Piatt; Delehanty, Philadelphia, July 13, 1896, off Terry, Chicago, in 5 times at bat made 4 home runs and 1 single. Minor league: Bottenus, Buffalo, 1895, in 5 times at bat made 4 home runs and 1 two-base hit.

Club batting record—Minor league: Corsicana club, Texas League, claims this record, game of July 14, 1902, Corsicana vs. Texarkana, score 54 to 2. There were made 10 two-base hits, 12 three-base hits, 19 home runs.

Robert Lowe, William Bottenus, Daniel Brouthers and Edward Delehanty are credited with each having a record of driving out 4 home runs in a single game.

Highest batting percentage in major league—J. E. O'Neill, St. Louis, American Association, 1887; .492.

Record batting percentage, National League, from 1876, 25 or more games—Hugh Duffy, 1894, percentage of .438.

In 1907, Chase, New York Americans, batted safely in 27 consecutive games.

Greatest "total bases" in one game—May 13, 1895, R. Lowe, off Chamberlain, 4 home runs and 1 single, total 17; July 13, 1896, E. Delehanty, off Terry, Chicago, 4 home runs, 1 single, total 17.

Greatest number of home runs in a game—Major league: 1886, June 12, Detroit-St. Louis, 7; minor league: 1902, July 14, Corsicana, Texas, 19.

PITCHING RECORDS.

NO-HIT GAMES—NO PLAYER REACHING FIRST BASE.

1876—First no-hit game in the history of Base Ball, August 17, James Galvin, St. Louis Reds, against Cass club of Detroit, not a man reaching first, at Iona, Mich.

1880—Richmond [Worcester] vs. Cleveland, June 12.

John M. Ward [Providence] vs. Buffalo, June 17.

1904—Denton T. Young [Boston] vs. Athletics, May 5.

1906—Thomas Fisher [Shreveport, Southern Association] vs. Montgomery, September 1.

1908—Charles Evans [Hartford, Connecticut League] vs. Bridgeport, July 21.

A. Joss [Cleveland] vs. Chicago, October 2.

NO-HIT GAMES IN MAJOR LEAGUES.

- 1880—Richmond [Worcester] vs. Cleveland, June 12.
Ward [Providence] vs. Buffalo, June 17.
Corcoran [Chicago] vs. Boston, August 19.
Galvin [Buffalo] vs. Worcester, August 20.
- 1882—Mullane [Louisville] vs. Cincinnati, September 11.
Corcoran [Chicago] vs. Worcester, September 20.
Hecker [Louisville] vs. Pittsburg, September 19.
- 1883—Radbourne [Providence] vs. Cleveland, July 25.
Dailey [Cleveland] vs. Philadelphia, September 13.
- 1884—Corcoran [Chicago] vs. Providence, July 27.
Galvin [Buffalo] vs. Detroit, August 4.
McKeon [Indianapolis] vs. Cincinnati, May 6.
Atkissen [Athletics] vs. Pittsburg, May 24.
Morris [Columbus] vs. Pittsburg, May 29.
Mountain [Columbus] vs. Washington, June 13.
- 1885—Clarkson [Chicago] vs. Providence, July 27.
Ferguson [Philadelphia] vs. Providence, August 29.
- 1886—Terry [Brooklyn] vs. St. Louis, July 24.
Atkissen [Athletics] vs. Metropolitans, May 1.
Kilroy [Baltimore] vs. Pittsburg, October 6.
- 1888—Terry [Brooklyn] vs. Louisville, May 27.
Porter [Kansas City] vs. Baltimore, June 6.
Seward [Athletics] vs. Cincinnati, June 26.
Weyhing [Athletics] vs. Kansas City, July 31.
- 1890—King [Chicago] vs. Brooklyn, June 21.
Titcomb [Rochester] vs. Syracuse, September 15.
- 1891—Lovett [Brooklyn] vs. New York, June 22.
Rusie [New York] vs. Brooklyn, July 31.
Breitenstein [Louisville] vs. St. Louis, October 4.
- 1892—Stivetts [Boston] vs. Brooklyn, August 6.
Sanders [Louisville] vs. Baltimore, August 22.
Jones [Cincinnati] vs. Pittsburg, October 15.
- 1893—Hawke [Baltimore] vs. Washington, August 16.
- 1897—Cy Young [Cleveland] vs. Cincinnati, September 18.
- 1898—Breitenstein [Cincinnati] vs. Pittsburg, April 22.
Hughes [Baltimore] vs. Boston, April 22.
Thornton [Chicago] vs. Boston, July 8.
Thornton [Chicago] vs. Brooklyn, August 21.
- 1899—Philippe [Louisville] vs. New York, May 28.
Gray [Buffalo] vs. Indianapolis, May 8.
Newton [Indianapolis] vs. Milwaukee, June 9.
Willis [Boston] vs. Washington, August 7.
- 1901—Hahn [Cincinnati] vs. Philadelphia, July 12.
Mathewson [New York] vs. St. Louis, July 15.
- 1902—Callahan [Chicago] vs. Detroit, September 20.
- 1903—Fraser [Philadelphia] vs. Chicago, September 18.
- 1904—D. T. [Cy] Young [Boston] vs. Philadelphia, May 5.
Tannehill [Boston] vs. Chicago, August 17.
- 1905—Mathewson [New York] vs. Chicago, June 13.
Heney [Philadelphia] vs. St. Louis, July 22.
Dineen [Boston] vs. Chicago, September 27.
Smith [Chicago] vs. Detroit, September 6.
- 1906—Lush [Philadelphia] vs. Brooklyn, May 3.
Eason [Brooklyn] vs. St. Louis, July 20.
- 1907—Pfeffer [Boston] vs. Cincinnati, May 8.
Maddox [Pittsburg] vs. Brooklyn, September 20.
- 1908—D. T. [Cy] Young [Boston] vs. New York, June 30.
Wiltse [New York] vs. Philadelphia, July 4.
Rucker [Brooklyn] vs. Boston, September 5.
Rhoades [Cleveland] vs. Boston, September 18.
Smith [Chicago] vs. Athletics, September 20.
Joss [Cleveland] vs. Chicago, October 2.
- 1909—April 15, opening day of season in New York, Ames, New York, pitched nine innings against Brooklyn, the latter not making a hit in that time but New York losing the game in the 13th inning.

TEN INNINGS WITH NO HITS.

- 1889—Kimber [Brooklyn] vs. Toledo, October 1
- 1890—King [Chicago] vs. Brooklyn, June 21, 2—0. King lost—runs scored on errors.
- 1906—McIntyre [Brooklyn] vs. Pittsburg, Pittsburg won in the 11th inning.
- 1908—Wiltse [New York Nationals] vs. Philadelphia, July 4, 1—0.

MAJOR LEAGUE CHAMPIONS

1871 — 1909

NATIONAL ASSOCIATION

Year	Club	P. C.	Year	Club	P. C.
1871	Athletics759	1874	Boston.....	.717
1872	Boston.....	.830	1875	Boston.....	.899
1873	Boston.....	.729			

NATIONAL LEAGUE

1876	Chicago.....	.788	1893	Boston.....	.667
1877	Boston.....	.646	1894	Baltimore.....	.695
1878	Boston.....	.683	1895	Baltimore.....	.669
1879	Providence.....	.702	1896	Baltimore.....	.698
1880	Chicago.....	.798	1897	Boston.....	.795
1881	Chicago.....	.667	1898	Boston.....	.685
1882	Chicago.....	.655	1899	Brooklyn.....	.682
1883	Boston.....	.643	1900	Brooklyn.....	.603
1884	Providence.....	.750	1901	Pittsburg.....	.647
1885	Chicago.....	.770	1902	Pittsburg.....	.741
1886	Chicago.....	.726	1903	Pittsburg.....	.650
1887	Detroit.....	.637	1904	New York.....	.693
1888	New York.....	.641	1905	New York.....	.668
1889	New York.....	.659	1906	Chicago.....	.765
1890	Brooklyn.....	.667	1907	Chicago.....	.704
1891	Boston.....	.630	1908	Chicago.....	.643
1892	Boston.....	.680	1909	Pittsburg.....	.724

AMERICAN ASSOCIATION

1882	Cincinnati.....	.670	1887	St. Louis.....	.704
1883	Athletics.....	.670	1888	St. Louis.....	.681
1884	Metropolitans.....	.700	1889	Brooklyn.....	.679
1885	St. Louis.....	.705	1890	Louisville.....	.667
1886	St. Louis.....	.669	1891	Boston.....	.689

UNION ASSOCIATION

1884	St. Louis.....	.850
------	----------------	------

PLAYERS' LEAGUE

1890	Boston.....	.628
------	-------------	------

AMERICAN LEAGUE

1900	Chicago.....	.607	1905	Athletics.....	.821
1901	Chicago.....	.610	1906	Chicago.....	.614
1902	Athletics.....	.610	1907	Detroit.....	.613
1903	Boston.....	.659	1908	Detroit.....	.588
1904	Boston.....	.617	1909	Detroit.....	.645

NATIONAL LEAGUE SCHEDULE—SEASON 1910

Clubs	At Boston	At Brooklyn	At New York	At Philadelphia	At Pittsburg	At Cincinnati	At Chicago	At St. Louis
Boston	LOOK Ap. 27, 28, 29, 30 June 25, 27, 28, 29 Sept. 1, 2, 3	May 5, 6, 7, 28, 30, 30, 31, July 26, 28, Oct 10, 12	Ap. 18, 19, 20, 21 July 30; Aug. 1 Sept. 7, 8, 10 Oct. 13, 15	Ap. 22, 23, 25, 26 June 20, 21, 22, 23, 24; Sept. 5, 5	May 17, 18, 19, 20, 26, 27 July 18, 19, 20 Aug. 19, 20	May 21, 22, 23, 24, 25, July 13, 14, 15, 16 Aug. 29, 30	May 13, 14, 15, 16; July 21, 22, 23, 24 Aug. 22, 23, 24	May 9, 10, 11, 12; July 9, 10, 11, 12 Aug. 25, 27, 28
Brooklyn . .	FOR	FOR	Apr. 22, 23, 25, 26; June 30 July 1, 2, 4, 4 Oct. 6, 7	April 14, 15, 16 July 5, 6, 7, 7 Sept. 6, 7, 8, 9	May 9, 10, 11, 12 July 8, 21, 22, 23 Aug. 25, 26, 27	M'y 13, 14, 15, 16 July 9, 11, 12 Aug. 22, 23, 24	My. 17, 18, 19, 20 July 18, 19, 20 Aug. 19, 20, 21	May 21, 22, 23, 24, 25, July 13, 14, 15, 16 Aug. 29, 30
New York . .	Apr. 14, 15, 16 July 5, 6, 7, 7 Sept. 3, 3, 4 Oct. 1, 3, 4	May 2, 3, 4, 27 June 20, 21, 22, 23; Sept. 5, 5 Oct. 8	Blackwell's	Apr. 27, 28, 29, 30; May 28, 30, 30, 31; Sept. 1, 1, 2, 3	May 21, 23, 24, 25; July 13, 14, 15, 16; Aug. 1, 19, 20, 21	May 17, 18, 19, 20; July 17, 18, 19, 20; Aug. 1, 19, 20, 21	May 9, 10, 11, 12; July 9, 10, 11, 12; Aug. 1, 25, 27, 28	May 13, 14, 15, 16; July 21, 22, 23, 24; Aug. 22, 23, 24
Philadelphia	May 2, 3, 4 June 30 July 1, 2, 4, 4 Oct. 6, 7, 8	Ap. 18, 19, 20, 21 July 30; Aug. 1 Sept. 10, 30 Oct. 1, 13, 15	May 5, 6, 7 June 25, 27, 28 29; July 27 Oct. 10, 12	GENUINE	May 13, 14, 16 July 9, 11, 12 July 25, 26 Aug. 22, 23, 24	May 9, 10, 11, 12; July 21, 22, 23, 24; Aug. 25, 25, 27, 28	May 21, 22, 23, 24, 25; July 13, 14, 15, 16 Aug. 29, 30	May 17, 18, 19, 20; July 17, 18, 19, 20; Aug. 1, 19, 20, 21
Pittsburg . .	June 6, 7, 8, 9 Aug. 6, 8, 9, 10 Sept. 17, 19, 20	June 1, 2, 3, 4 Aug. 11, 12, 13 Sept. 26, 27, 28, 29	June 15, 16, 17 Aug. 15, 16, 14, 17; Sept. 14, 15, 16, 21	June 10, 11, 13 Aug. 2, 3, 4, 5; Sept. 22, 23, 24	June 9, 11, 12 July 25, 26 Aug. 22, 23, 24	May 9, 10, 11, 12; July 21, 22, 23, 24; Aug. 25, 25, 27, 28	Apr. 24, 25, 26, 27; May 1, 7, 8, 28, 29; Sept. 2, 10, 11	May 17, 18, 19, 20; July 17, 18, 19, 20; Aug. 1, 19, 20, 21
Cincinnati . .	June 10, 11, 13, 14 Aug. 2, 3, 4, 5 Sept. 22, 23, 24	June 6, 7, 8, 9 Aug. 6, 8, 9, 10 Sept. 14, 15, 16	June 1, 2, 3, 4 Aug. 11, 12, 13 Sept. 26, 27, 28, 29	J'e 15, 16, 17, 18 Aug. 15, 16, 17 Sept. 17, 19, 20, 21	Ap. 28, 29; May 30, 30, 31; J'e 30 July 2, 28, 30 Oct. 13, 15	DURHAM	Apr. 24, 25, 26, 27; May 1, 7, 8, 28, 29; Sept. 2, 10, 11	May 4, 5, 7, 8 June 4, 5 23, 24, 25 July 4, 4, 5, 6
Chicago . . .	June 1, 2, 3, 4 Aug. 11, 12, 13 Sept. 26, 27, 28, 29	J'e 15, 16, 17, 18 Aug. 15, 16, 17 Sept. 17, 19, 20, 21	June 10, 11, 13, 14 Aug. 2, 3, 4, 5 Sept. 22, 23, 24	June 6, 7, 8, 9 Aug. 6, 8, 9, 10 Sept. 14, 15, 16	Ap. 30; May 3, 4, 5; June 24, 25; July 4, 4, 5, 6; Oct. 8	Apr. 14, 15, 16, 17; June 19 Sept. 1, 2, 3, 4 Oct. 1, 2, 3, 4	Apr. 21, 22, 23 June 20, 21, 22 27, 28 Sept. 6, 7, 8	Apr. 18, 19, 20 June 29, 30 July 1, 2, 3, 28, 30, 31
St. Louis . . .	June 15, 18 16, 17, 17 Aug. 15, 16, 17 Sept. 14, 15, 16	June 10, 11, 13, 14 Aug. 2, 3, 4, 5 Sept. 22, 23, 24	June 6, 7, 8, 9 Aug. 6, 8, 9, 10 Sept. 17, 19, 20	June 1, 2, 3, 4 Aug. 11, 12, 13 Sept. 26, 27, 28, 29	Apr. 21, 22, 23 June 6, 7, 28 Sept. 5, 6, 7, 28, 30; Oct. 1	Apr. 24, 25, 26, 30; May 1, 20, 28, 29; Sept. 1, 10, 11; Oct. 8	Apr. 24, 25, 26, 27; May 1, 7, 8, 28, 29; Sept. 2, 10, 11	Apr. 28, 29; May 30, 30, 31; June 26 Sept. 3, 4; Oct. 1
							SMOKING	TOBACCO

AMERICAN LEAGUE SCHEDULE—SEASON 1910

Club	At Chicago	At St. Louis	At Detroit	At Cleveland	At Washington	At Philadelphia	At New York	At Boston
Chicago	"BULL" April 14, 15, 16 17; July 1, 2, 3, 4, 4	April 21, 22, 23, 24 Sept. 6, 7, 8, 9 10, 29, 30	May 5, 6, 7, 28 June 28, 29, 30 July 28 Sept. 2, 3, 4	April 25, 26, 27 May 30, 30 31; June 21, 22 23; July 6	May 10, 11, 12 13; July 22, 23 25, 26; Aug. 22, 23, 24	May 14, 16, 17 18; July 18, 19 20, 21; Aug. 18, 19, 20	May 24, 25, 26 27; July 8, 9 11, 12; Aug. 25, 26, 27	May 19, 20, 21 23; July 13, 14 15, 16; Aug. 29, 30, 31
St. Louis	April 14, 15, 16 17; July 1, 2, 3, 4, 4 Sept. 12, 13	DURHAM April 25, 26, 27 28; May 29, 30 31; June 26 Oct. 1, 2	April 18, 19, 20 May 8; June 21, 22, 23, 25 July 6; Sept. 5, 5	May 5, 6, 7, 28 June 28, 29, 30 July 28, 30 Sept. 2, 3	May 23, 24, 25, 26 27; July 8, 9 11, 12 Aug. 29, 30, 31	May 24, 25, 26 27; July 13, 14 15, 16, 27 Aug. 22, 23, 24	May 14, 16, 17 18; July 18, 19, 20, 21 Aug. 18, 19, 20	May 10, 11, 12 13; July 22, 23, 25, 26 Aug. 22, 23, 24
Detroit	April 30; May 1, 2, 3; July 29 30, 31; Sept. 11 Oct. 6, 8, 9	April 25, 26, 27 28; May 29, 30 31; June 26 Oct. 1, 2	TOBACCO April 21, 22, 23 July 1, 2, 4, 4 Sept. 7, 8, 9, 10	April 25, 26, 27 28; May 29, 30 31; June 26 Oct. 1, 2	May 23, 24, 25, 26 27; July 8, 9 11, 12 Aug. 29, 30, 31	May 14, 16, 17 18; July 18, 19, 20, 21 Aug. 18, 19, 20	May 10, 11, 12 13; July 22, 23, 25, 26 Aug. 22, 23, 24	May 14, 16, 17 18; July 18, 19, 20, 21 Aug. 18, 19, 20
Cleveland	April 18, 19, 20 May 8, 29; Ju. 25, 26; Sept. 5 5; Oct. 1, 2	April 30; May 1, 2, 3, 4; July 31; Sept. 4, 11 Oct. 6, 8, 9	April 14, 15, 16 17, 24; July 3 Sept. 12, 13, 14 Oct. 4, 5	GOOD June 1, 2, 3, 4 Aug. 9, 10, 11, 12 Sept. 15, 16, 17	May 14, 16, 17 18; July 18 19, 20, 21 Aug. 18, 19, 20	May 10, 11, 12 13; July 22, 23, 25, 26 Aug. 22, 23, 24	May 19, 20, 21 23; July 13 14, 15, 16 Aug. 29, 30, 31	May 24, 25, 26 27; July 8 9, 11, 12 Aug. 25, 26, 27
Washington	June 10, 11, 12, 13 Aug. 5, 6, 7, 8 Sept. 26, 27, 28	June 15, 16, 18, 19 Aug. 1, 2, 3, 4 Sept. 23, 24, 25	June 6, 7, 8, 9 July 13, 14, 15 16; Aug. 13, 14 Sept. 19	June 1, 2, 3, 4 Aug. 9, 10, 11, 12 Sept. 15, 16, 17	FOR	May 5, 6, 7, 9 July 27, 28, 29, 30 Sept. 10, 12, 13	May 2, 3, 4 28, 30, 30, 31 Sept. 30 Oct. 1, 3, 4	April 18, 19, 19 20, 21; June 21 22, 23, 24 Sept. 5, 5
Philadelphia	June 15, 16, 18, 19 Aug. 1, 2, 3, 4 Sept. 23, 24, 25	June 10, 11, 12, 13 Aug. 5, 6, 7, 8 Sept. 26, 27, 28	June 1, 2, 4, 5 Aug. 9, 10, 11, 12 Sept. 15, 17, 18	June 6, 7, 8, 9 Aug. 13, 15, 16, 17 Sept. 19, 20, 21	April 14, 15, 16 July 5, 6, 7 Sept. 1, 2, 3	PIPE	April 27, 28, 29 30; June 21, 22 23, 24 Sept. 5, 5, 6	April 22, 23, 25 26; May 28 30, 30, 31 Sept. 7, 8, 9
New York	June 2, 3, 4, 5 Aug. 13, 14, 15, 16 Sept. 19, 20, 21	June 6, 7, 8, 9 Aug. 9, 10, 11, 12 Sept. 15, 17, 18	June 10, 11, 12, 13 Aug. 5, 6, 7, 8 Sept. 26, 27, 28	June 15, 16, 17, 18 Aug. 1, 2, 3, 4 Sept. 22, 23, 24	April 22, 23, 25 26; June 25, 27 28, 29 Sept. 7, 8, 9	April 18, 19, 20 21; July 1, 2, 4, 4 Oct. 5, 6, 7	AND	May 5, 6, 7, 9 July 27, 28, 29, 30 Sept. 10, 12, 13
Boston	June 6, 7, 8, 9 Aug. 9, 10, 11, 12 Sept. 15, 17, 18	June 2, 3, 4, 5 Aug. 13, 14, 15, 16 Sept. 19, 20, 21	June 15, 16, 18, 19 Aug. 1, 2, 3, 4 Sept. 23, 24, 25	June 14, 10, 11, 13 Aug. 5, 6, 8 Sept. 26, 27, 28, 29	April 27, 28, 29, 30 July 1, 2, 4, 4 Oct. 5, 6, 7	May 2, 3, 4 June 25, 27, 28 29; Sept. 30 Oct. 1, 3, 4	April 14, 15, 16 July 5, 6, 7 Sept. 1, 2, 3 Oct. 8, 8	CIGARETTE

EASTERN LEAGUE SCHEDULE—SEASON 1910

Clubs	At Montreal	At Toronto	At Buffalo	At Rochester	At Providence	At Jersey City	At Newark	At Baltimore
Montreal	Blackwell's May 26, 27, 28, 29; June 10, 11, 12, 13; Sept. 16, 17, 18	June 13, 14, 15 Sept. 1, 2, 3, 12, 13, 14, 15	May 30, 30 June 1, 7, 7 Sept. 5, 5, 6	June 2, 3, 4 July 4, 4, 5, 6 Sept. 8, 9, 10, 10	May 4, 5, 7, 8 June 23, 23, 24 June 27, 28, 29 Aug. 3, 4, 5, 6	Apr. 21, 22, 23, 24 June 27, 28, 29 Aug. 15, 16, 17, 18	Apr. 25, 26, 27, 28 June 20, 21, 22 Aug. 11, 12, 13, 14	Apr. 29, 30 May 2, 3 June 16, 17, 18 Aug. 8, 9, 10, 10
Toronto		"BULL" June 5, 6, 7, 8 July 1, 2, 3 Sept. 19, 20, 21	June 2, 3, 4 July 4, 4, 5, 6 Sept. 8, 9, 10, 10	May 30, 30, 31 June 1, 8, 9 Sept. 5, 6, 7	April 21, 22, 23, 24 June 17, 18, 19 Aug. 15, 16, 17, 18	May 4, 5, 7, 8 June 1, 2, 22 Aug. 7, 8, 9	Apr. 29, 30 May 1, 2, 22 June 17, 18, 19 Aug. 15, 16, 17, 18	Apr. 25, 26, 27, 28 June 23, 25, 26 Aug. 7, 8, 9, 10
Buffalo		June 9, 10, 11, 11 July 14, 15, 16 Sept. 22, 23, 24, 24	DURHAM June 2, 3, 4 July 4, 4, 5, 6 Sept. 8, 9, 10, 10	Je. 13, 14, 15, 16 July 11, 12, 13 Sept. 15, 16, 17, 17	Apr. 29, 30 May 1, 2; June 27, 28, 29; Aug. 11, 12, 13, 14	Apr. 29, 30 May 1, 2; June 17, 18, 19; Aug. 11, 12, 13, 14	Apr. 29, 30 May 1, 2, 23, 24 June 23, 25, 26 Aug. 3, 4, 5, 6	Apr. 21, 22, 23, 23 June 20, 21, 22 Aug. 3, 4, 5, 6
Rochester		June 6, 7, 8, 30 July 1, 1, 2 Sept. 19, 20, 21, 21	May 26, 27, 28, 28 Sept. 1, 2, 3, 3, 12, 13, 14	TOBACCO May 23, 24, 25 July 26, 27, 28, 29 Aug. 25, 26, 27, 27	April 25, 26, 27, 28 June 20, 21, 22 Aug. 7, 8, 9, 10	Apr. 29, 30 May 1, 2, 23, 24 June 23, 25, 26 Aug. 3, 4, 5, 6	Apr. 29, 30 May 1, 2, 23, 24 June 27, 28, 29 Aug. 15, 16, 17, 18	May 4, 5, 6, 7 June 27, 28, 29 Aug. 15, 16, 17, 18
Providence		May 13, 14, 16, 17 June 7, 8, 25 July 18, 19, 20, 21 Aug. 29, 30, 31	May 18, 19, 20, 21 July 22, 23, 23, 25 Aug. 22, 23, 24	IS May 23, 24, 25 July 26, 27, 28, 29 Aug. 25, 26, 27, 27	April 25, 26, 27, 28 June 20, 21, 22 Aug. 7, 8, 9, 10	June 6, 7, 8 July 11, 12, 12 Sept. 13, 14, 14	June 6, 7, 8 July 11, 12, 13, 14 Sept. 13, 14, 14	June 13, 14, 15 July 4, 4, 5, 6 Sept. 22, 23, 24, 24
Jersey City		May 23, 24, 25 June 7, 8, 29 July 18, 19, 20, 21 Aug. 25, 26, 27	May 18, 19, 20, 21 July 22, 23, 23, 25 Aug. 22, 23, 24	M'y 13, 14, 16, 17 July 30, 30 Aug. 1, 2, 29, 30, 30, 31	June 2, 3, 4, 5 Sept. 1, 2, 3, 4 12, 13, 14	THE May 30 June 1, 3, 15 July 1, 3, 4, 5 Sept. 18, 22, 24	May 30 June 1, 3, 15 July 1, 3, 4, 5 Sept. 18, 22, 24	May 26, 27, 28 July 1, 3, 15 Aug. 11, 12, 13, 14 Sept. 5, 5, 6, 7
Newark		May 9, 10, 11, 12 June 7, 8, 29 July 18, 19, 20, 21 Aug. 25, 26, 27	May 13, 14, 16, 17 June 7, 8, 29 July 18, 19, 20, 21 Aug. 25, 26, 27	May 9, 10, 11, 12 June 7, 8, 29 July 18, 19, 20, 21 Aug. 25, 26, 27	M'y 22, 23, 24, 24 June 18, 19, 20, 21 July 26, 27, 28, 29 Aug. 25, 26, 27	THE May 30 June 1, 3, 15 July 1, 3, 4, 5 Sept. 18, 22, 24	May 30 June 1, 3, 15 July 1, 3, 4, 5 Sept. 18, 22, 24	May 26, 27, 28 July 1, 3, 15 Aug. 11, 12, 13, 14 Sept. 5, 5, 6, 7
Baltimore		May 9, 10, 11, 12 June 7, 8, 29 July 18, 19, 20, 21 Aug. 25, 26, 27	May 13, 14, 15, 16 June 7, 8, 29 July 18, 19, 20, 21 Aug. 25, 26, 27	May 9, 10, 11, 12 June 7, 8, 29 July 18, 19, 20, 21 Aug. 25, 26, 27	M'y 30, 30, Jc. 1, 30; July 1, 2, 7, 8; Sept. 15, 16, 17, 17, 18	WORLD'S June 2, 3, 4, 5 June 12; July 10 Sept. 2, 3, 4, 10, 11	June 9, 10, 11 July 7, 8, 9, 9 Sept. 12, 13, 14	BEST June 2, 3, 4, 5 June 12; July 10 Sept. 2, 3, 4, 10, 11

PACIFIC COAST LEAGUE SCHEDULE — SEASON 1910

Clubs	At Portland	Sacramento	Oakland	San Francisco	Los Angeles	At Vernon
Portland	FANS	April 12, 13, 14, 15, 16, 17, 21, 22, 23, 24, 25, 26; Sept. 13, 14, 15, 16, 17, 18	May 17, 18, 19, 20, 21, 22; Aug. 2, 3, 4, 5, 6, 7, 8, 9, 10; Sept. 7, 8, 9, 10	March 30, 31 April 1, 2, 3, 4, 5, 6, 7, 8, 9, 10, 11, 12, 13, 14, 15, 16, 17, 18, 19, 20, 21, 22, 23	May 11 12, 13, 14, 15, 16, 17, 18, 19, 20, 21, 22, 23, 24, 25, 26, 27, 28, 29, 30 May 1	April 5, 6, 7, 8, 9, 10, 11, 12, 13, 14, 15, 16, 17, 18, 19, 20, 21, 22, 23, 24, 25, 26, 27, 28, 29, 30, 31; Oct. 1, 2, 3, 4, 5, 6
Sacramento	May 24, 25, 26, 27, 28, 29, 30, 31; June 1, 2, 3, 4, 5, 6, 7, 8, 9, 10, 11, 12, 13, 14; Oct. 4, 5, 6, 7, 8, 9	AND	May 3, 4, 5, 6, 7, 8, 9, 10; Aug. 30, 31; Sept. 1, 2, 3, 4, 5	April 19, 20, 21, 22, 23, 24; July 12, 13, 14, 15, 16, 17; Aug. 16, 17, 18, 19, 20, 21; Sept. 27, 28, 29, 30; Oct. 1, 2	June 28, 29, 30 July 1, 2, 3, 4 Aug. 5, 6, 7, 8, 9, 10, 11, 12, 13, 14, 15, 16, 17, 18, 19, 20, 21, 22, 23, 24, 25, 26, 27, 28, 29, 30 Sept. 1, 2, 3, 4, 5, 6, 7, 8, 9, 10, 11, 12, 13, 14, 15, 16, 17, 18, 19, 20, 21, 22, 23, 24, 25, 26, 27, 28, 29, 30 Oct.	June 8, 9, 10, 11, 12, 13; July 19, 20, 21, 22, 23, 24; Aug. 23, 24, 25, 26, 27, 28, 29, 30; Oct. 1, 2, 3, 4, 5, 6
Oakland	April 19, 20, 21, 22, 23, 24; July 12, 13, 14, 15, 16, 17; Aug. 16, 17, 18, 19, 20, 21; Sept. 27, 28, 29, 30; Oct. 1, 2	March 30, 31 April 1, 2, 3, 4, 5, 6, 7, 8, 9, 10, 11, 12, 13, 14, 15, 16 June 17, 18, 19, 20, 21, 22, 23	PLAYERS	May 10, 11 12, 13, 14, 15 June 7, 8, 9, 10, 11, 12; Sept. 20, 21, 22, 23, 24, 25 Nov. 1, 2, 3, 4, 5, 6	June 21, 22, 23, 24, 25, 26 Sept. 13, 14, 15, 16, 17, 18	May 24, 25, 26, 27, 28, 29, 30; July 26, 27, 28, 29, 30; Oct. 1, 2, 3, 4, 5, 6, 7, 8, 9, 10, 11, 12, 13, 14, 15, 16, 17, 18, 19, 20, 21, 22, 23, 24, 25, 26, 27, 28, 29, 30, 31; Oct. 1, 2, 3, 4, 5
San Francisco	April 26, 27, 28, 29, 30; May 1; July 19, 20, 21, 22, 23, 24, 25, 26, 27, 28	May 17, 18, 19, 20, 21, 22; Aug. 2, 3, 4, 5, 6, 7, 8, 9, 10, 11, 12, 13, 14, 15, 16, 17, 18, 19, 20, 21, 22, 23, 24, 25, 26, 27, 28, 29, 30	April 5, 6, 7, 8, 9, 10, 11, 12, 13, 14, 15, 16 June 28, 29, 30 July 1, 2, 3, 4, 5, 6, 7, 8, 9, 10, 11, 12, 13, 14, 15, 16	SMOKE	May 4, 5, 6, 7, 8, 9, 10; Aug. 9, 10, 11, 12, 13, 14 Sept.	April 12, 13, 14, 15, 16, 17; May 31, June 1, 2, 3, 4, 5, 6, 7, 8, 9, 10, 11, 12, 13, 14, 15, 16, 17, 18, 19, 20, 21, 22, 23, 24, 25, 26, 27, 28, 29, 30, 31; Oct. 1, 2, 3, 4, 5
Los Angeles	July 8, 9, 10, 11, 12, 13, 14, 15, 16; Aug. 30, 31; Sept. 2, 3, 4, 5, 6, 7, 8, 9, 10, 11, 12, 13, 14, 15, 16, 17, 18, 19, 20, 21, 22, 23, 24, 25	April 5, 6, 7, 8, 9, 10 July 26, 27, 28, 29 30, 31; Nov. 1, 2, 3, 4, 5, 6	April 12, 13, 14, 15, 16, 17; May 31, June 1, 2, 3, 4, 5, 6, 7, 8, 9, 10, 11, 12, 13, 14, 15, 16, 17, 18, 19, 20, 21, 22, 23, 24, 25, 26, 27, 28, 29, 30	May 24, 25, 26, 27, 28 June 1, 2, 3, 4, 5, 6, 7, 8, 9, 10, 11, 12, 13, 14, 15, 16, 17, 18, 19, 20, 21, 22, 23, 24, 25, 26, 27, 28, 29, 30, 31 Sept. 2, 3, 4, 5, 6, 7, 8, 9, 10, 11, 12, 13, 14, 15, 16, 17, 18, 19, 20, 21, 22, 23, 24, 25, 26, 27, 28, 29, 30 Oct. 1, 2, 3, 4, 5, 6, 7, 8, 9, 10, 11, 12, 13, 14, 15, 16, 17, 18, 19, 20, 21, 22, 23, 24, 25, 26, 27, 28, 29, 30	"BULL"	April 19, 20, 21, 22, 23, 24 Aug. 2, 3, 4, 5, 6, 7 Sept. 28, 29, 30 Oct. 1, 2, 3
Vernon	May 3, 4, 5, 6, 7, 8, 9, 10, 11, 12, 13, 14, 15, 16, 17, 18, 19, 20, 21, 22, 23, 24, 25, 26, 27, 28, 29, 30; July 5, 6, 7, 8, 9, 10; Sept. 20, 21, 22, 23, 24, 25	May 10, 11, 12, 13 June 14, 15, 16, 17, 18, 19, 20, 21, 22, 23, 24, 25, 26, 27, 28, 29, 30 Sept. 6, 7, 8, 9, 10, 11	April 26, 27, 28, 29, 30 May 1; Aug. 9, 10, 11, 12, 13, 14, 15, 16, 17, 18, 19, 20, 21, 22, 23, 24, 25, 26, 27, 28, 29, 30 Oct. 25, 26, 27, 28, 29, 30	June 21, 22, 23, 24, 25, 26; Aug. 16, 17, 18, 19, 20, 21, 22, 23, 24, 25, 26, 27, 28, 29, 30 Sept. 13, 14, 15, 16, 17, 18, 19, 20, 21, 22, 23, 24, 25, 26, 27, 28, 29, 30	March 30, 31 April 1, 2, 3, 4, 5, 6, 7, 8, 9, 10, 11, 12, 13, 14, 15, 16, 17, 18, 19, 20, 21, 22, 23, 24, 25, 26, 27, 28, 29, 30 May 17, 18, 19, 20, 21, 22, 23, 24, 25, 26, 27, 28, 29, 30 June 13, 14, 15, 16, 17, 18, 19, 20, 21, 22, 23, 24, 25, 26, 27, 28, 29, 30 July 13, 14, 15, 16, 17, 18, 19, 20, 21, 22, 23, 24, 25, 26, 27, 28, 29, 30 Aug. 9, 10, 11, 12, 13, 14, 15, 16, 17, 18, 19, 20, 21, 22, 23, 24, 25, 26, 27, 28, 29, 30 Sept.	DURHAM

THE WESTERN LEAGUE SCHEDULE—SEASON 1910

Clubs	Lincoln At Home	Stoux City At Home	Omaha At Home	Des Moines At Home	St. Joseph At Home	Topeka At Home	Wichita At Home	Denver At Home
Lincoln	Blackwell's	May 30, 30, 31 June 1, 7, 8, 9 July 4, 5 8, 9, 10; Sept. 22, 23, 24, 25	June 6, 7, 8, 9 July 4, 5 6, 17 Sept. 3, 4, 5, 5	June 2, 3, 4, 5 July 11, 12, 13, 14; Sept. 26, 27, 28, 29	May 4, 5 April 30; May 3, 8; Aug. 7, 8, 9, 29 July 31; Aug. 1, 2; Sept. 10, 13, 16	May 4, 5, 6, 7 April 26, 27, 28, 28 July 31; Aug. 7, 8, 9, 29 July 31; Aug. 1, 2; Sept. 10, 13, 16	April 26, 27, 28 April 26, 27, 28 July 27, 28, 29 Aug. 1, 2; Sept. 10, 13, 16	April 22, 23, 24 April 22, 23, 24 April 30; May 4, 5, 6, 7 April 30; May 4, 5, 6, 7 Aug. 1, 2, 3; Aug. 3; Sept. 14, 4, 5, 5, Sept. 10, 11, 12, 13
Stoux City	"BULL"	June 2, 3, 4, 5 July 11, 12, 13 Sept. 14, 18; 30; Oct. 1, 2, 3	June 6, 7, 8, 9 July 4, 5 6, 17 Sept. 3, 4, 5, 5	June 2, 3, 4, 5 July 11, 12, 13, 14; Sept. 26, 27, 28, 29	May 4, 5 April 30; May 3, 8; Aug. 7, 8, 9, 29 July 31; Aug. 1, 2; Sept. 10, 13, 16	May 4, 5, 6, 7 April 26, 27, 28, 28 July 31; Aug. 7, 8, 9, 29 July 31; Aug. 1, 2; Sept. 10, 13, 16	April 26, 27, 28 April 26, 27, 28 July 27, 28, 29 Aug. 1, 2; Sept. 10, 13, 16	April 22, 23, 24 April 22, 23, 24 April 30; May 4, 5, 6, 7 April 30; May 4, 5, 6, 7 Aug. 1, 2, 3; Aug. 3; Sept. 14, 4, 5, 5, Sept. 10, 11, 12, 13
Omaha		June 2, 3, 4, 5 July 11, 12, 13 Sept. 14, 18; 30; Oct. 1, 2, 3	DURHAM	June 2, 3, 4, 5 July 11, 12, 13, 14; Sept. 26, 27, 28, 29	May 4, 5 April 30; May 3, 8; Aug. 7, 8, 9, 29 July 31; Aug. 1, 2; Sept. 10, 13, 16	May 4, 5, 6, 7 April 26, 27, 28, 28 July 31; Aug. 7, 8, 9, 29 July 31; Aug. 1, 2; Sept. 10, 13, 16	April 26, 27, 28 April 26, 27, 28 July 27, 28, 29 Aug. 1, 2; Sept. 10, 13, 16	April 22, 23, 24 April 22, 23, 24 April 30; May 4, 5, 6, 7 April 30; May 4, 5, 6, 7 Aug. 1, 2, 3; Aug. 3; Sept. 14, 4, 5, 5, Sept. 10, 11, 12, 13
Des Moines		June 14, 15, 16 July 4, 5, 13; 21, 22; Sept. 17, 18; 19, 20	June 1, 7, 8, 9 July 7 Aug. 10; 22, 23, 24, 25	June 1, 7, 8, 9 July 7 Aug. 10; 22, 23, 24, 25	April 22, 23, 24 April 22, 23, 24 April 30; May 4, 5, 6, 7 April 30; May 4, 5, 6, 7 Aug. 1, 2, 3; Aug. 3; Sept. 14, 4, 5, 5, Sept. 10, 11, 12, 13	May 26, 27, 28 May 26, 27, 28 July 27, 28, 29 Aug. 1, 2; Sept. 10, 13, 16	April 22, 23, 24 April 22, 23, 24 April 30; May 4, 5, 6, 7 April 30; May 4, 5, 6, 7 Aug. 1, 2, 3; Aug. 3; Sept. 14, 4, 5, 5, Sept. 10, 11, 12, 13	May 4, 5, 6, 7 May 4, 5, 6, 7 Aug. 1, 2, 3; Aug. 3; Sept. 14, 4, 5, 5, Sept. 10, 11, 12, 13
St. Joseph		May 22, 23, 24 June 18, 19, 20 July 18, 19, 20 Aug. 21, 22, 23, 24 Sept. 25, 26, 27, 28 Oct. 1, 2, 3	May 14, 15, 16 June 10, 11, 12 July 13, 14, 15, 16 Aug. 17, 18, 19, 20, 21, 22 Sept. 23, 24, 25	May 14, 15, 16 June 10, 11, 12 July 13, 14, 15, 16 Aug. 17, 18, 19, 20, 21, 22 Sept. 23, 24, 25	April 22, 23, 24 April 22, 23, 24 April 30; May 4, 5, 6, 7 April 30; May 4, 5, 6, 7 Aug. 1, 2, 3; Aug. 3; Sept. 14, 4, 5, 5, Sept. 10, 11, 12, 13	May 26, 27, 28 May 26, 27, 28 July 27, 28, 29 Aug. 1, 2; Sept. 10, 13, 16	April 22, 23, 24 April 22, 23, 24 April 30; May 4, 5, 6, 7 April 30; May 4, 5, 6, 7 Aug. 1, 2, 3; Aug. 3; Sept. 14, 4, 5, 5, Sept. 10, 11, 12, 13	May 4, 5, 6, 7 May 4, 5, 6, 7 Aug. 1, 2, 3; Aug. 3; Sept. 14, 4, 5, 5, Sept. 10, 11, 12, 13
Topeka		May 18, 19, 20 June 18, 19, 20 July 18, 19, 20 Aug. 21, 22, 23, 24 Sept. 25, 26, 27, 28 Oct. 1, 2, 3	May 14, 15, 16 June 10, 11, 12 July 13, 14, 15, 16 Aug. 17, 18, 19, 20, 21, 22 Sept. 23, 24, 25	May 14, 15, 16 June 10, 11, 12 July 13, 14, 15, 16 Aug. 17, 18, 19, 20, 21, 22 Sept. 23, 24, 25	April 22, 23, 24 April 22, 23, 24 April 30; May 4, 5, 6, 7 April 30; May 4, 5, 6, 7 Aug. 1, 2, 3; Aug. 3; Sept. 14, 4, 5, 5, Sept. 10, 11, 12, 13	May 26, 27, 28 May 26, 27, 28 July 27, 28, 29 Aug. 1, 2; Sept. 10, 13, 16	April 22, 23, 24 April 22, 23, 24 April 30; May 4, 5, 6, 7 April 30; May 4, 5, 6, 7 Aug. 1, 2, 3; Aug. 3; Sept. 14, 4, 5, 5, Sept. 10, 11, 12, 13	May 4, 5, 6, 7 May 4, 5, 6, 7 Aug. 1, 2, 3; Aug. 3; Sept. 14, 4, 5, 5, Sept. 10, 11, 12, 13
Wichita		May 14, 15, 16 June 18, 19, 20 July 18, 19, 20 Aug. 21, 22, 23, 24 Sept. 25, 26, 27, 28 Oct. 1, 2, 3	May 18, 19, 20 June 18, 19, 20 July 18, 19, 20 Aug. 21, 22, 23, 24 Sept. 25, 26, 27, 28 Oct. 1, 2, 3	May 18, 19, 20 June 18, 19, 20 July 18, 19, 20 Aug. 21, 22, 23, 24 Sept. 25, 26, 27, 28 Oct. 1, 2, 3	April 22, 23, 24 April 22, 23, 24 April 30; May 4, 5, 6, 7 April 30; May 4, 5, 6, 7 Aug. 1, 2, 3; Aug. 3; Sept. 14, 4, 5, 5, Sept. 10, 11, 12, 13	May 26, 27, 28 May 26, 27, 28 July 27, 28, 29 Aug. 1, 2; Sept. 10, 13, 16	April 22, 23, 24 April 22, 23, 24 April 30; May 4, 5, 6, 7 April 30; May 4, 5, 6, 7 Aug. 1, 2, 3; Aug. 3; Sept. 14, 4, 5, 5, Sept. 10, 11, 12, 13	May 4, 5, 6, 7 May 4, 5, 6, 7 Aug. 1, 2, 3; Aug. 3; Sept. 14, 4, 5, 5, Sept. 10, 11, 12, 13
Denver		May 14, 15, 16 June 18, 19, 20 July 18, 19, 20 Aug. 21, 22, 23, 24 Sept. 25, 26, 27, 28 Oct. 1, 2, 3	May 18, 19, 20 June 18, 19, 20 July 18, 19, 20 Aug. 21, 22, 23, 24 Sept. 25, 26, 27, 28 Oct. 1, 2, 3	May 18, 19, 20 June 18, 19, 20 July 18, 19, 20 Aug. 21, 22, 23, 24 Sept. 25, 26, 27, 28 Oct. 1, 2, 3	April 22, 23, 24 April 22, 23, 24 April 30; May 4, 5, 6, 7 April 30; May 4, 5, 6, 7 Aug. 1, 2, 3; Aug. 3; Sept. 14, 4, 5, 5, Sept. 10, 11, 12, 13	May 26, 27, 28 May 26, 27, 28 July 27, 28, 29 Aug. 1, 2; Sept. 10, 13, 16	April 22, 23, 24 April 22, 23, 24 April 30; May 4, 5, 6, 7 April 30; May 4, 5, 6, 7 Aug. 1, 2, 3; Aug. 3; Sept. 14, 4, 5, 5, Sept. 10, 11, 12, 13	May 4, 5, 6, 7 May 4, 5, 6, 7 Aug. 1, 2, 3; Aug. 3; Sept. 14, 4, 5, 5, Sept. 10, 11, 12, 13

Fragrant

SOUTHERN ASSOCIATION SCHEDULE—SEASON 1910

	At Atlanta	At Chatanooga	At Nashville	At Memphis	At Birmingham	At Montgomery	At Mobile	At New Orleans
Club Atlanta	Blackwell's April 14, 15, 16; June 18, 18; Aug 1, 2, 3	April 30 May 2, 3, 4 June 23, 24, 25 Aug. 18, 19, 20, 21 Aug. 4, 5, 6	April 18, 19, 20, 21 June 30; July 1 Aug. 4, 5, 6	April 22, 23 24, 25; June 26, 27, 28 Aug. 7, 9, 28	May 18, 19, 20, 21 July 25, 26, 27 Aug. 22, 23, 24	May 13, 14, 16, 17 July 21, 22, 23 Aug. 25, 26, 27	May 9, 10, 11, 12 July 28, 29, 30 Sept. 1, 2, 3	May 22, 23, 24, 25 July 17, 18, 19 Aug. 29, 30, 31
Chatanooga	April 14, 15, 16; June 18, 18; Aug 1, 2, 3	GENUINE April 22, 23 25, June 27 Aug. 28, 29 Aug. 15, 16, 17	April 22, 23 25, June 27 Aug. 28, 29 Aug. 15, 16, 17	April 26, 27, 28, 29 June 12, 13, 14 Aug. 12, 13, 14	May 23, 24, 25, 26 July 28, 29, 30 Aug. 25, 26, 27	May 18, 19, 20, 21 July 25, 26, 27 Aug. 29, 30, 31	May 13, 14, 16, 17 July 18, 19, 20 Aug. 22, 23, 24	May 8, 9, 10, 11 July 21, 22, 23 Sept. 2, 3, 4
Nashville	April 26, 27, 28, 29; June 13, 14, 15; Aug 11, 12, 13	May 5, 6, 7 June 20, 21, 22, 22 Aug. 8, 9, 10	April 14, 15, 16 17; May 1; Ju 17, 18, 19; July 31; Aug. 21	April 14, 15, 16 17; May 1; Ju 17, 18, 19; July 31; Aug. 21	May 9, 10, 11, 12 July 18, 19, 20 Sept. 1, 2, 3	May 23, 24, 25, 26 July 28, 29, 30 Aug. 22, 23, 24	May 18, 19, 20, 21 July 21, 22, 23 Aug. 29, 30, 31	May 13, 14, 15, 16 July 24, 25, 26 Aug. 26, 27, 28
Memphis	May 5, 6, 7 June 20, 21, 22, 22 Aug. 15, 16, 17	April 18, 19, 20, 21 June 30; July 5, 6 Aug. 4, 5, 6	April 30 May 2, 3, 4 June 23, 24, 25 Aug. 18, 19, 20	DURHAM May 15; May 27, 28, 29, 30 July 3, 4, 5, 6 Sept. 12, 13, 14, 24; Sept. 17	May 13, 14, 16, 17 July 21, 22, 23 Aug. 29, 30, 31	May 10, 11, 12 July 18, 19, 20 Sept. 1, 2, 3	May 23, 24, 25, 26 July 25, 26, 27 Aug. 29, 30, 31	May 18, 19, 20, 21 July 28, 29, 30 Aug. 22, 23, 24
Birmingham	June 8, 9, 10, 11 July 11, 12, 13 Sept. 8, 9, 10	June 3, 4, 7 July 7, 8, 9 Sept. 5, 5, 6	May 31 June 1, 2 July 4, 4, 5, 6 Sept. 12, 13, 14, 24	May 15; May 27, 28, 29, 30 July 15, 16, 17 Sept. 17	THE April 14, 15, 16 June 20, 21, 22, 22 Aug. 1, 2, 3	May 22, 23, 25, 26 June 27, 28, 29 Aug. 18, 19, 20	April 18, 19, 20, 21 June 16, 17, 18 Aug. 4, 5, 6	April 27, 28, 29 May 2, 3, 4 June 17, 18, 19 Aug. 5, 6, 7
Montgomery	June 3, 4, 6, 7 July 14, 15, 16 Sept. 12, 13, 14	June 8, 9, 10, 11 July 11, 12, 13 Sept. 15, 16, 17	May 31 June 1, 2 July 7, 8, 9 Sept. 5, 5, 6	May 31 June 1, 2 July 3, 4, 4, 5 Sept. 9, 10, 11	THE April 14, 15, 16 June 20, 21, 22, 22 Aug. 1, 2, 3	BEST May 5, 6, 7 June 13, 14, 15, 15 Aug. 15, 16, 17	April 27, 28, 29 May 2, 3, 4 June 17, 18, 19 Aug. 5, 6, 7	May 1, 2, 3, 4 June 17, 18, 19 Aug. 5, 6, 7
Mobile	May 27, 28, 30, 30 July 7, 8, 9 Sept. 15, 16, 17	May 31 June 1, 2 July 4, 4, 5, 6 Sept. 12, 13, 14	June 9, 10, 11 July 14, 15, 16 Sept. 8, 9, 10	June 3, 4, 5, 6 July 10, 11, 12 Sept. 4, 5, 5	May 2, 3, 4 June 25, 25, 25 Aug. 11, 12, 13	SMOKING SMOKING SMOKING	April 13, 14, 15 16, 17, 24; June 26; July 3, 31 Aug. 7, 21	TOBACCO TOBACCO TOBACCO
New Orleans	May 31 June 1, 2 July 4, 4, 5, 6 Sept. 5, 5, 6	May 31 June 3, 4, 6, 7 July 11, 12, 13 Sept. 15, 16, 17	June 3, 4, 6, 7 July 11, 12, 13 Sept. 15, 16, 17	June 8, 9, 10, 11 July 7, 8, 9 Sept. 12, 13, 14	May 5, 6, 7 June 30 July 1, 2 Aug. 8, 9, 10	April 18, 19, 20, 21 June 23, 24, 25 Aug. 11, 12, 13	April 22, 23, 25, 26 June 20, 21, 22 Aug. 18, 19, 20	April 13, 14, 15 16, 17, 24; June 26; July 3, 31 Aug. 7, 21

TRI-STATE LEAGUE SCHEDULE—SEASON 1910

THE "BULL" DURHAM BASEBALL GUIDE

Clubs	At Johnstown	At Altoona	At Williamsport	At Harrisburg	At York	At Lancaster	At Reading	At Trenton
Johnstown	"BULL"	May 4, 30, 31 June 15 July 4, 5 Aug. 2, 9, 30	May 20, 21 June 29, 30 Aug. 5, 6 Sept. 6, 7	May 18, 19 July 1, 2 Aug. 3, 4 Sept. 5	May 18, 19 June 29, 30 Aug. 3, 4 Sept. 5	June 1, 2, 3 July 16, 18, 19 Aug. 17, 18	May 11, 12, 13 June 25, 27, 28 Aug. 12, 13	May 14, 16, 17 June 22, 23, 24 Aug. 10, 11
Altoona	May 5, 30 June 16 July 4, 5 Aug. 1, 8, 29	DURHAM	May 20, 21 June 29, 30 Aug. 5, 6 Sept. 6, 7	May 20, 21 June 29, 30 Aug. 5, 6 Sept. 6, 7	June 4, 6, 7 July 16, 18, 19 Aug. 17, 18	June 1, 2, 3 July 16, 18, 19 Aug. 17, 18	May 14, 16, 17 June 22, 23, 24 Aug. 10, 11	May 11, 12, 13 June 22, 23, 24 Aug. 10, 11
Williamsport	May 6, 7 June 20, 21 July 27, 28 Sept. 2, 3	May 9, 10 June 17, 18 July 29, 30 Aug. 31; Sept. 1	May 4, 30, 31 July 4 Aug. 3, 4 Sept. 5	May 4, 30, 31 July 4 Aug. 8, 9	May 11, 12, 13 June 25, 27, 28 Aug. 10, 11	May 12, 13 June 8, 25 July 25, 26 Aug. 11, 27	June 1, 2, 3 July 16, 18, 19 Aug. 17, 18	June 4, 6, 7 July 13, 14, 15 Aug. 15, 16
Harrisburg	May 9, 10 June 17, 18 July 29, 30 Aug. 31; Sept. 1	May 5 June 15, 16 July 5; Aug. 1, 2, 29, 30	TOBACCO	TOBACCO	May 16, 17 June 13, 22, 24 July 20 Aug. 13, 24	May 12, 13 June 8, 25 July 25, 26 Aug. 11, 27	May 23 June 4, 6 July 6, 14, 15 Aug. 15, 16	June 1, 2, 3 July 16, 18, 19 Aug. 17, 18
York	May 28 26, 27, 11, 12 July 9, 11, 12 Aug. 22, 23	May 23, 24, 25 July 6, 7, 8 Aug. 19, 20	June 8, 9, 10 July 23, 25, 26 Aug. 26, 27	May 14 June 11, 14, 23 July 21, 22 Aug. 12, 25	STANDARD	May 5, 20; July 2, 28; Aug. 9 Sept. 1, 7	May 18, 19 June 29, 30 August 3, 4 Sept. 2, 3	May 6, 7 June 15, 16 July 4 Aug. 1, 2
Lancaster	May 23, 24, 25 July 6, 7, 8 Aug. 19, 20	May 26, 27, 28 July 9, 11, 12 Aug. 22, 23	June 14 July 20, 21, 22 Aug. 24, 25	May 11 June 9, 10, 27 July 23 Aug. 10, 26	May 4, 21; June 21; July 1 27; Aug. 8, 31 Sept. 6	FOR	May 6, 30, 31 June 15 July 4 Aug. 6; Sept. 5	May 9, 10 June 17, 18 Aug. 3, 4 Aug. 29, 30
Reading	June 8, 9, 10 July 25, 26 Aug. 24, 25	June 11, 13, 14 July 21, 22 Aug. 26, 27	May 26, 27, 28 July 9, 11, 12 Aug. 22, 23	May 24, 25 June 7, 8, 13 July 7, 8, 10 Aug. 19, 20	May 9, 10 June 17, 18 July 29, 30 Aug. 29, 30	May 7, 30 June 16 July 4, 5 Aug. 1, 2, 5	THREE	May 5, 20, 21 June 30, 31 Aug. 8, 9 Sept. 7
Trenton	June 11, 13, 14 July 20, 21, 22 Aug. 26, 27	June 8, 9, 10 July 23, 25, 26 Aug. 24, 25	May 23, 24, 25 July 6, 7, 8 Aug. 19, 20	May 26, 27, 28 July 9, 11, 12 Aug. 22, 23	May 30, 31 July 5 Aug. 5, 6 Sept. 5	May 18, 19 June 29, 30 July 29, 30 Sept. 2, 3	May 4 July 1, 2, 27, 28 Aug. 31 Sept. 1, 6	Generations

NEW YORK STATE LEAGUE SCHEDULE—SEASON 1910

Clubs	At Albany	At Troy	At Utica	At Syracuse	At Binghamton	At Elmira	At Scranton	At Wilkes-Barre
Albany	"BULL"	May 4, 5, 30 July 4 Aug. 18, 19 Sept. 5, 16	May 14 12, 13 June 27, 28, 29 Aug. 11, 12, 13	May 9, 10, 11 June 30 July 1, 2 Aug. 8, 9, 10	May 9, 10, 11 June 30 July 1, 2 Aug. 8, 9, 10	May 9, 10, 11 June 30 July 1, 2 Aug. 8, 9, 10	June 3, 4, 5 11, 12, 13 Sept. 6, 7, 8	May 31 June 1, 2 July 14, 15, 16 Sept. 6, 7, 8
Troy	May 6, 7, 30 July 4 Aug. 15, 16, 17 Sept. 5, 17	DURHAM	May 9, 10, 11 June 30 July 1, 2 Aug. 8, 9, 10	May 12, 13, 14 June 27, 28, 29 Aug. 11, 12, 13	June 9, 10, 11 July 1, 2 Aug. 29, 30, 31	June 6, 7, 8 July 21, 22, 23 Aug. 29, 30, 31	May 31 June 1, 2 July 14, 15, 16 Sept. 6, 7, 8	June 3, 4, 5 July 11, 12, 13 Sept. 9, 10, 11
Utica	May 19, 20, 21 June 20, 21, 22 Aug. 4, 5, 6	May 16, 17, 18 June 23, 24, 25 Aug. 1, 2, 3	TOBACCO	May 6, 7, 30 July 4 Aug. 15, 16, 17, 18 Sept. 5, 17	May 31 June 1, 2 July 14, 15, 16 Sept. 6, 7, 8	June 3, 4 July 11, 12, 13 Sept. 9, 10, 11	June 9, 10, 11 July 18, 19, 20 Sept. 1, 2, 3	June 6, 7, 8 July 21, 22, 23 Aug. 29, 30, 31
Syracuse ..	May 17, 18 June 23, 24, 25 Aug. 1, 2, 3	May 20, 21 June 23, 24, 25 Aug. 4, 5, 6	May 4, 5, 30 July 4 Aug. 18, 19, 20 Sept. 5, 16	A CLEAN	June 3, 4 July 11, 12, 13 Sept. 9, 10, 11	May 31 June 1, 2 July 14, 15, 16 Sept. 6, 7, 8	June 6, 7, 8 July 18, 19, 20 Sept. 1, 2, 3	June 9, 10, 11 July 21, 22, 23 Aug. 29, 30, 31
Binghamton	May 23, 24, 25 July 8, 9, 10 Aug. 22, 23, 24	May 26, 27, 28 July 5, 6, 7 Aug. 25, 26, 27	June 16, 17, 18 July 25, 26, 27 Sept. 12, 13	June 13, 14, 15 July 28, 29, 30 Sept. 14, 15	SMOKE	May 19, 20, 21 30; July 4 Aug. 15, 16, 17 Sept. 5, 16	May 6, 7 June 20, 21, 22 Aug. 4, 5, 6	May 4, 5 June 23, 24, 25 Aug. 1, 2, 3
Elmira	May 26, 27, 28 July 5, 6, 7 Aug. 25, 26, 27	May 23, 24, 25 July 8, 9, 10 Aug. 22, 23, 24	June 13, 14, 15 July 28, 29, 30 Sept. 14, 15	June 16, 17, 18 July 25, 26, 27 Sept. 12, 13	SMOKE	May 19, 20, 21 30; July 4 Aug. 15, 16, 17 Sept. 5, 16	May 4, 5 June 20, 21, 22 Aug. 4, 5, 6	May 6, 7 June 23, 24, 25 Aug. 1, 2, 3
Scranton ..	June 16, 17, 18 July 25, 26, 27 Sept. 14, 15	June 13, 14, 15 July 28, 29, 30 Sept. 12, 13	May 26, 27, 28 July 5, 6, 7 Aug. 25, 26, 27	May 23, 24, 25 July 8, 9, 10 Aug. 22, 23, 24	May 12, 13, 14 June 27, 28, 29 Aug. 11, 12, 13	AND	May 4, 5 June 23, 24, 25 Aug. 1, 2, 3	May 6, 7 June 20, 21, 22 Aug. 4, 5, 6
Wilkes-Barre	June 13, 14, 15 July 28, 29, 30 Sept. 12, 13	June 16, 17, 18 July 25, 26, 27 Sept. 14, 15	May 23, 24, 25 July 8, 9, 10 Aug. 22, 23, 24	May 26, 27, 28 July 5, 6, 7 Aug. 25, 26, 27	May 12, 13, 14 June 27, 28, 29 Aug. 11, 12, 13	SWEET	May 4, 5 June 23, 24, 25 Aug. 1, 2, 3	May 6, 7 June 20, 21, 22 Aug. 4, 5, 6
								May 16, 17, 18 30; July 4 Aug. 18, 19, 20 Sept. 5, 16
								SMOKE
								May 19, 20, 21 30; July 4 Aug. 15, 16, 17 Sept. 5, 17

NEW ENGLAND LEAGUE SCHEDULE—SEASON 1910

Clubs	At Brockton	At Fall River	At Haverhill	At Lawrence	At Lowell	At Lynn	At New Bedford	At Worcester
Brockton ..	ARE	May 17, 18, 19, 20, 21, 22, 23, 24, 25 Aug. 17, 24, 25	May 23, 24, 25, 26, 27, 28, 29, 30, 31 July 10, 11, 12, 13, 14, 15, 16, 17, 18, 19, 20, 21, 22, 23, 24, 25, 26, 27, 28, 29, 30, 31 Aug. 1, 2, 3, 4, 5, 6, 7, 8, 9, 10, 11, 12, 13, 14, 15, 16, 17, 18, 19, 20, 21, 22, 23, 24, 25, 26, 27, 28, 29, 30, 31	Apr. 23; May 4, 5, 6, 7, 8, 9, 10, 11, 12, 13, 14, 15, 16, 17, 18, 19, 20, 21, 22, 23, 24, 25, 26, 27, 28, 29, 30, 31 June 1, 2, 3, 4, 5, 6, 7, 8, 9, 10, 11, 12, 13, 14, 15, 16, 17, 18, 19, 20, 21, 22, 23, 24, 25, 26, 27, 28, 29, 30, 31 July 1, 2, 3, 4, 5, 6, 7, 8, 9, 10, 11, 12, 13, 14, 15, 16, 17, 18, 19, 20, 21, 22, 23, 24, 25, 26, 27, 28, 29, 30, 31 Aug. 1, 2, 3, 4, 5, 6, 7, 8, 9, 10, 11, 12, 13, 14, 15, 16, 17, 18, 19, 20, 21, 22, 23, 24, 25, 26, 27, 28, 29, 30, 31	Apr. 27, 28, 29, 30, 31 May 1, 2, 3, 4, 5, 6, 7, 8, 9, 10, 11, 12, 13, 14, 15, 16, 17, 18, 19, 20, 21, 22, 23, 24, 25, 26, 27, 28, 29, 30, 31 June 1, 2, 3, 4, 5, 6, 7, 8, 9, 10, 11, 12, 13, 14, 15, 16, 17, 18, 19, 20, 21, 22, 23, 24, 25, 26, 27, 28, 29, 30, 31 July 1, 2, 3, 4, 5, 6, 7, 8, 9, 10, 11, 12, 13, 14, 15, 16, 17, 18, 19, 20, 21, 22, 23, 24, 25, 26, 27, 28, 29, 30, 31 Aug. 1, 2, 3, 4, 5, 6, 7, 8, 9, 10, 11, 12, 13, 14, 15, 16, 17, 18, 19, 20, 21, 22, 23, 24, 25, 26, 27, 28, 29, 30, 31	May 9, 19; Ju. 28 June 9, 16; July 11, 20, 21, 22, 23, 24, 25, 26, 27, 28, 29, 30, 31 Aug. 6, 29 Sept. 5	May 16, 17, 18, 19, 20, 21, 22, 23, 24, 25, 26, 27, 28, 29, 30, 31 June 1, 2, 3, 4, 5, 6, 7, 8, 9, 10, 11, 12, 13, 14, 15, 16, 17, 18, 19, 20, 21, 22, 23, 24, 25, 26, 27, 28, 29, 30, 31 July 1, 2, 3, 4, 5, 6, 7, 8, 9, 10, 11, 12, 13, 14, 15, 16, 17, 18, 19, 20, 21, 22, 23, 24, 25, 26, 27, 28, 29, 30, 31 Aug. 1, 2, 3, 4, 5, 6, 7, 8, 9, 10, 11, 12, 13, 14, 15, 16, 17, 18, 19, 20, 21, 22, 23, 24, 25, 26, 27, 28, 29, 30, 31 Sept. 1, 2, 3, 4, 5, 6, 7, 8, 9, 10, 11, 12, 13, 14, 15, 16, 17, 18, 19, 20, 21, 22, 23, 24, 25, 26, 27, 28, 29, 30, 31	May 2, 3, 30 June 30; July 8, 9 Aug. 8, 9 19, 20
Fall River ..		YOU	May 9; June 13, 14; July 18, 19; Aug. 29, 27 Sept. 3, 3, 9	May 10, 20, 21 June 24, 25; July 15, 16 Aug. 5, 6, 20, 22 Sept. 2	May 11, 12, 31 June 15, 16 July 15, 16 Aug. 8, 19	Apr. 27, 28 June 1, 4; July 5, 6, 20, 22 Aug. 9	May 3, 24, 30 June 10, 28 July 4, 9, 25 Sept. 5	May 18, 19 June 8, 9; July 29, 30 Aug. 6, 15, 16
Haverhill ..			FOND	May 30; June 9, 16; July 15, 25; Aug. 30; Sept. 30	May 10, 14, 19 June 21; July 21, 29; Aug. 25; Sept. 25	May 5, 12; Ju. 6, 18; July 23, 26; Aug. 6, 3, 4; Sept. 11; Sept. 11	Apr. 22, 23; May 25, 26 June 1, 2; Aug. 3, 4; Sept. 1	Apr. 29, 30 May 16, 17, 31 June 1, 24 Sept. 5, 5
Lawrence ..				OF	Apr. 25; May 23; June 10, 26; July 4, 26; Aug. 6; Sept. 6	Apr. 2; May 15; Sept. 15; Sept. 15	May 6, 7; June 14; Aug. 10, 11, 6, 22, 23; Aug. 1, 2; Sept. 2	May 27, 28 June 13, 14 July 1, 2; Aug. 1, 2; Sept. 1
Lowell					SMOKING?	May 16, 30; Ju. 13, 23, 27; July 8, 25; Aug. 22, 27; Sept. 1	May 6, 7; June 14; Aug. 10, 11, 6, 22, 23; Aug. 1, 2; Sept. 7	Apr. 23, May 27, 28 June 13, 14; Ju. 20, 21; July 1, 2; Aug. 1, 2; Sept. 1
Lynn						TRY	Apr. 25, 26 May 27, 28; Ju. 29, 30; Aug. 2, 2; Sept. 8	May 13, 14; Ju. 20, 21; July 15, 16; Aug. 24, 25 Sept. 2
New Bedford							"BULL"	May 9, 10, 15, 16, 25, 28 July 27, 28 Aug. 22, 23
Worcester ..								DURHAM

CALIFORNIA LEAGUE SCHEDULE—SEASON 1910

Clubs	At Stockton	At Sacramento	At San Jose	At San Francisco	At Fresno	At Oakland
Stockton	BLACKWELL'S	April 28, 29, 30 May 1 Aug. 25 26, 27, 28; Sept. 29 30; Oct. 1, 2	April 14, 15, 16, 17 July 21, 22, 23, 24 Sept. 15, 16, 17, 18	May 26, 27, 28, 29, 30 July 14, 15, 16, 17 Nov. 3, 4, 5, 6	May 5, 6, 7, 8 Aug. 18, 19, 20, 21 Oct. 6, 7, 8, 9	June 2, 3, 4, 5 23, 24, 25, 26 Aug. 11, 12, 13, 14
Sacramento		GENUINE	May 12, 13, 14, 15 Sept. 8, 9, 10, 11 Nov. 3, 4, 5, 6	April 14, 15, 16, 17 July 28, 29, 30, 31 Sept. 1, 2, 3, 4, 5	June 23, 24, 25, 26 Sept. 22, 23, 24, 25 Oct. 27, 28, 29, 30	May 19, 20, 21, 22 July 21, 22, 23, 24 Sept. 15, 16, 17, 18
San Jose		June 9, 10, 11, 12 June 30 July 1, 2, 3, 4 Aug. 18, 19, 20, 21	"BULL"	May 5, 6, 7, 8 Aug. 4, 5, 6, 7 Oct. 6, 7, 8, 9	April 7, 8, 9, 10 June 2, 3, 4, 5 Sept. 1, 2, 3, 4, 5	April 21, 22, 23, 24 Sept. 22, 23, 24, 25 Oct. 27, 28, 29, 30
San Francisco		April 21, 22, 23, 24 June 2, 3, 4, 5 Aug. 11, 12, 13, 14	April 28, 29, 30 May 4, 5, 6, 7, 8 June 23, 24, 25, 26 Aug. 25, 26, 27, 28	DURHAM	May 19, 20, 21, 22 July 21, 22, 23, 24 Sept. 15, 16, 17, 18	April 7, 8, 9, 10 July 7, 8, 9, 10 Aug. 18, 19, 20, 21 Sept. 29, 30 Oct. 1, 2
Fresno		May 26, 27, 28, 29, 30 July 7, 8, 9, 10 Oct. 6, 7, 8, 9	June 16, 17, 18, 19 July 14, 15, 16, 17 Aug. 11, 12, 13, 14 Sept. 29, 30 Oct. 1, 2	May 12, 13, 14, 15 June 30 July 1, 2, 3, 4 Oct. 20, 21, 22, 23	PLAYERS'	April 28, 29, 30 May 9, 10, 11, 12 Aug. 25, 26, 27, 28
Oakland		May 5, 6, 7, 8 July 14, 15, 16, 17 Oct. 6, 7, 8, 9	May 26, 27, 28, 29, 30 July 28, 29, 30, 31 Oct. 20, 21, 22, 23	June 16, 17, 18, 19 Sept. 8, 9, 10, 11 Oct. 12, 13, 14, 15, 16	April 14, 15, 16, 17 Aug. 4, 5, 6, 7 Nov. 3, 4, 5, 6	FAVORITE

OFFICIAL SCHEDULE I.-I.-I. LEAGUE—SEASON 1910

Club	At Davenport	At Rock Island	At Waterloo	At Dubuque	At Springfield	At Peoria	At Bloomington	At Danville
Davenport...	HIT May 4, 5, 6 June 1, 12 Aug. 2, 3, 4 Sept. 3, 4	May 30, 30 July 1, 2, 3 Aug. 15, 16, 17 Sept. 17, 18	May 24, 25, 26 June 24, 25 July 26, 27, 28 Aug. 31; Aug. 1 Sept. 1, 2	May 7, 8, 9 June 24, 25 July 28, 29, 30 Sept. 5, 5	May 12, 13, 14 June 16, 17 July 22, 23, 24 Aug. 29, 30	May 20, 21 June 18, 19, 20 July 20, 21 Aug. 22, 23, 24	May 18, 19 June 21, 22, 23 July 17, 18, 19 Aug. 25, 26	May 15, 16, 17 June 13, 14, 15 July 20, 21 Aug. 22, 23, 24
Rock Island.	THE May 4, 5, 6 June 1, 12 Aug. 2, 3, 4 Sept. 3, 4	THE May 7, 8, 9 June 24, 25 July 28, 29, 30 Sept. 5, 5	May 27, 28, 29 July 4, 5 Aug. 18, 19 Sept. 15, 16	May 24, 25, 26 June 27, 28 July 31; Aug. 1 Sept. 1, 2	May 15, 16, 17 June 13, 14, 15 July 25, 26 Aug. 27, 28	May 18, 19 June 21, 22, 23 July 17, 18, 19 Aug. 25, 26	May 20, 21 June 18, 19, 20 July 20, 21 Aug. 22, 23, 24	May 12, 13, 14 June 16, 17 July 22, 23, 24 Aug. 29, 30
Waterloo....	May 10, 11 22, 23; June 29 30; July 27 Aug. 20, 21, 21	May 7, 8, 9 June 24, 25 July 28, 29, 30 Sept. 5, 5	"BULL" May 4, 5, 6 June 11, 12 Aug. 2, 3, 4 Sept. 3, 4	May 30, 30 July 1, 2, 3 Aug. 15, 16, 17 Sept. 17, 18	May 18, 19 June 21, 22, 23 July 17, 18, 19 Aug. 25, 26	May 15, 16, 17 June 13, 14, 15 July 25, 26 Aug. 27, 28	May 12, 13, 14 June 16, 17 July 22, 23, 24 Aug. 29, 30	May 20, 21 June 18, 19, 20 July 20, 21 Aug. 22, 23, 24
Dubuque ...	May 27, 28, 29 July 4, 4, 5 Aug. 18, 19 Sept. 15, 16	May 10, 11, 22 23; June 29, 30 July 27; Aug. 20, 21, 21	AND May 4, 5, 6 June 11, 12 Aug. 2, 3, 4 Sept. 3, 4	AND June 6, 7, 8 July 6, 7, 8 Aug. 13, 14 Sept. 8, 9	May 20, 21 June 18, 19, 20 July 20, 21 Aug. 22, 23, 24	May 9, 10, 11 June 11, 12 July 5; Aug. 31 Sept. 1, 5, 5	May 30, 30 July 1, 2, 3 Aug. 2, 3, 4 Sept. 2, 3, 4	May 25, 26, 27 June 26, 27 July 31, 31 Aug. 1, 16, 17
Springfield ..	May 31; June 1 2; July 12, 13 Aug. 7, 8, 9 Sept. 12, 13	June 3, 4, 5 July 14, 15, 16 Aug. 5, 6 Sept. 10, 11	June 9, 10 July 9, 10, 11 Aug. 10, 11, 12 Sept. 6, 7	June 6, 7, 8 July 6, 7, 8 Aug. 13, 14 Sept. 8, 9	THEN May 4, 5, 28 June 29, July 4, 4 Aug. 18, 19 Sept. 15, 16	May 9, 10, 11 June 11, 12 July 5; Aug. 31 Sept. 1, 5, 5	May 30, 30 July 1, 2, 3 Aug. 2, 3, 4 Sept. 2, 3, 4	May 25, 26, 27 June 26, 27 July 31, 31 Aug. 1, 16, 17
Peoria.....	June 3, 4, 5 July 14, 15, 16 Aug. 5, 6 Sept. 10, 11	May 31; June 1 2; July 12, 13 Aug. 7, 8, 9 Sept. 12, 13	June 6, 7, 8 July 6, 7, 8 Aug. 13, 14 Sept. 8, 9	June 9, 10 July 9, 10, 11 Aug. 10, 11, 12 Sept. 6, 7	May 4, 5, 28 June 29, July 4, 4 Aug. 18, 19 Sept. 15, 16	"HIT" May 22, 23, 24 June 28, 29, 30 July 27, 28 Aug. 20, 21	May 25, 26, 27 June 26, 27 July 31, 31 Aug. 1, 16, 17	May 6, 7, 8 June 24, 25 July 29, 30 Sept. 2, 3, 4
Bloomington	June 6, 7, 8 July 6, 7, 8 Aug. 13, 14 Sept. 8, 9	June 9, 10 July 9, 10, 11 Aug. 10, 11, 12 Sept. 6, 7	June 3, 4, 5 July 14, 15, 16 Aug. 5, 6 Sept. 10, 11	June 3, 4, 5 July 14, 15, 16 Aug. 5, 6 Sept. 10, 11	"BULL" May 22, 23, 24 June 28, 29, 30 July 27, 28 Aug. 20, 21	May 25, 26, 27 June 26, 27 July 31, 31 Aug. 1, 16, 17	May 4, 5, 28 June 24, 25 July 29, 30 Sept. 2, 3, 4	May 4, 5, 28 June 18, 19 Aug. 1, 16, 17 Sept. 15, 16
Danville	June 9, 10, 11 July 9, 10, 11 Aug. 10, 11, 12 Sept. 6, 7	June 6, 7, 8 July 6, 7, 8 Aug. 13, 14 Sept. 8, 9	May 30; June 1 2; July 12, 13 Aug. 7, 8, 9 Sept. 12, 13	June 3, 4, 5 July 14, 15, 16 Aug. 5, 6 Sept. 10, 11	May 22, 23, 24 June 28, 29, 30 July 27, 28 Aug. 20, 21	May 9, 10, 11 June 11, 12 July 5; Aug. 31 Sept. 1, 5, 5	May 9, 10, 11 June 11, 12 July 5; Aug. 31 Sept. 1, 5, 5	DURHAM

CONNECTICUT LEAGUE SCHEDULE—SEASON 1910

Clubs	At Bridgeport	At New Haven	At Waterbury	At New Britain	At Hartford	At Springfield	At Holyoke	At Northampton
Bridgeport		Apr. 29; May 21, 30; June 24 July 2, 14; Aug. 8, 19; Sept. 5	May 2, 13 June 2, 27 July 18, 26, 30 Aug. 30; Sept. 9	May 7, 31, June 14, 30, July 27; Aug. 10, 17, 31; Sept. 10	May 4, 18; June 4, 21; July 12, 19; Aug. 12, 22 Sept. 6	May 17, 25 June 8, 20 July 4, 15, 20 Aug. 3, 27	May 10, 24 June 6, 17 July 6, 16, 16 Aug. 1, 13	May 9, 23 June 7, 18 July 5, 5, 5 Aug. 2, 26
New Haven	Apr. 30; May 30; June 12, 29 July 13, 25; Aug. 9, 15; Sept. 5	"BULL"	May 23, 31 June 8; July 4, 9, 9; Aug. 16, 23; Sept. 3	May 9, 20 June 13, 13 July 5, 6, 30 Aug. 1, 6, 30	May 6, 14 June 3, 27 July 11, 23, 23 Aug. 4, 25	May 11, 19, 26 June 10, 18 July 6; Aug. 10, 31; Sept. 8	May 3, 12, 27 June 22, 22 July 19, 27 Aug. 3, 20	May 4, 18, 28 June 17, 23 July 26; Aug. 11, 24; Sept. 7
Waterbury	May 14; June 1, 10; July 11, 28; Aug. 24, 24, 24 Sept. 2, 8	May 7, 16; June 9, 28; July 4, 29; Aug. 27, 27 Sept. 6	DURHAM	Apr. 29; May 24, 30; June 20, 25 July 6, 16, 25 Aug. 15, 26	May 19, 26 June 6, 14 July 8; Aug. 2, 13, 19; Sept. 5	May 4, 18 June 4, 16, 23 July 13, 13 Aug. 6, 18	May 11; June 15, 25; July 14, 20; Aug. 11; Sept. 1, 10	May 3, 10 June 3, 24 July 2, 21 Aug. 10, 17, 31
New Britain	May 5, 12; June 9, 16, 25; July 22; Aug. 16, 29 Sept. 7	May 10 June 1, 15, 15 July 1, 15, 15 Aug. 2, 13, 22	Apr. 30; May 17, 30; June 21, 29; July 2, 3 Aug. 3, 12, 25	SMOKING	May 2, 23 June 11, 17 July 4, 26; Aug. 5, 5; Sept. 3	May 6, 14 June 3, 24, 24 July 9, 28; Aug. 8; Sept. 5	May 18, 28 June 27; July 7, 13; Aug. 19, 14, 18; Aug. 19; Sept. 2, 9, 18, 27; Sept. 1	May 19, 27 June 6, 28; July 14, 18; Aug. 18, 27; Sept. 1
Hartford	May 11, 27; June 23, 28; July 7, 21; Aug. 6, 20 Sept. 1	May 13; June 2, 7, 20; July 16, 28; Aug. 18, 29; Sept. 9	May 9, 28 June 13, 22 July 5; Aug. 1, 1, 9; Sept. 5	May 3, 21, 25 June 10, 18 July 4 Aug. 11, 11, 24	TOBACCO	May 5; June 9; July 2, 14, 16, 30; June 16, 27; Aug. 17, 17 Sept. 7	Apr. 29; May 16, 30; June 16, 18, 30; Aug. 3, 15; Sept. 10	May 7, 20 June 29; July 6, 13, 20; Aug. 3, 15; Sept. 10
Springfield	May 3, 20, 28 June 22, 22 July 4, 29 Aug. 11, 23	May 2; June 6, 21; July 7, 18 Aug. 1, 10 Sept. 1, 12	May 12, 21, 27 June 17, 30 July 19, 19 Aug. 5, 22	May 16; June 2, 7; July 8, 12, 21; Aug. 4, 20 Sept. 5	May 10, 24 June 15, 25 July 1, 1, 22 Aug. 26; Sept. 2	WILL	May 1, 31; June 11, 29; July 11, 26; Aug. 24; Sept. 6	Apr. 29; May 13, 30; June 14, 16; July 16; Aug. 1, 13, 29; Sept. 9
Holyoke	May 19, 26 June 3, 13 July 9, 9 Aug. 4, 18, 25	May 5, 25 June 4, 14 July 8, 21 Aug. 5, 17, 26	May 6, 20 June 7, 18; July 12, 22; Aug. 8, 29; Sept. 7	May 4, 13 June 8, 23 July 2, 29, 29 Aug. 9; Sept. 8	Apr. 30; May 17, 30; June 24, 30; July 15, 15, 25; Aug. 25; Aug. 27	May 9, 23 June 28; July 23; Aug. 2, 15, 30; Sept. 3	SATISFY	May 14; June 1, 9, 20; July 4, 28; Aug. 6, 6 Sept. 5
Northampton	May 6, 16 June 15, 15 July 1, 8, 23 Aug. 5; Sept. 3	May 17, 24 June 16, 25, 30 July 12, 22, 22 Sept. 2	May 5, 25 June 11 July 7, 15, 27 Aug. 4, 20, 20	May 11, 22 June 4, 26 July 11, 19, 30 Aug. 23; Sept. 6	May 12, 31 June 8; July 9, 29; Aug. 8, 16, 30; Sept. 8	Apr. 30; May 30; June 13, 27 July 25, 25 Aug. 9, 19, 25, 22; Sept. 5	May 2, 21 June 2, 10, 21 July 4; Aug. 12	Everybody

TEXAS LEAGUE SCHEDULE—SEASON 1910

THE "BULL" DURHAM BASEBALL GUIDE

Clubs	Galveston at home	Houston at home	San Antonio at home	Waco at home	Fort Worth at home	Dallas at home	Shreveport at home	Oklahoma City at home
Galveston abroad	Particular May 27, 28, 29 30; July 31 Aug. 1, 2, 3 3, 4-4, 5; Sept. 18, Aug. 27, 28, 29, 30	May 15, 16, 17 18; July 31; 3, 4-4, 5; Sept. 3, 4, 5-5	June 1, 2, 3, 4 June 15, 16, 17 18; Aug. 27, 28, 29, 30	June 5, 6, 7, 8 July 12, 13, 14, 15, 16, 17; Aug. 28, 29, 30	May 8, 9, 10 11; Aug. 9, 10 11, 12, 13	April 30; May 1, 2, 3; June 30 July 1, 2; Aug. 11, 12, 13	May 12, 13, 14 June 21, 22, 23 Aug. 14, 15, 16	May 4, 5, 6, 7 June 24, 25, 26 Aug. 4, 5, 7, 8
Houston abroad	May 27, 28, 29 30; July 31 Aug. 1, 2, 3 Aug. 17, 18, 19	SMOKERS May 23, 24, 25 26; July 9, 10 11; Aug. 20, 21, 22, 23	June 5, 6, 7, 8 July 12, 13, 14 15; Aug. 31 Sept. 1, 2	June 1, 2, 3, 4 July 15, 16, 17 18; Aug. 28, 29, 30	May 4, 5, 6, 7 June 30; July 14, 15, 16	May 12, 13, 14; June 21, 22, 23; Aug. 6, 7, 8, 9, 10	May 2, 3 June 24, 25 Aug. 26; Aug. 8, 9, 10	May 8, 9, 10 11; June 29; Aug. 11, 12, 13
San Antonio abroad	May 19, 20, 21 22; July 6, 7 8; Aug. 24, 25, 26	May 23, 24, 25 26; July 9, 10 11; Aug. 20, 21, 22, 23	USE	May 16, 17, 18 July 2, 3, 4 Aug. 1, 2, 3 Aug. 17, 18, 19, 20, 21	May 2, 3 June 21, 22 23, 24; Aug. 6, 7, 8	May 4, 5, 6 7; June 24, 25 26; Aug. 8, 9, 10	May 2, 3 June 24, 25 Aug. 26; Aug. 8, 9, 10	May 8, 9, 10 11; June 29; Aug. 11, 12, 13
Waco abroad	May 23, 24, 25 26; July 9, 10 11; Aug. 20, 21, 22, 23	May 19, 20, 21 22; July 6, 7 8; Aug. 24, 25, 26, 27	May 27, 28, 29 30; July 31; 3, 4-4, 5; Sept. 3, 4, 5-5	Blackwell's	May 12, 13, 14 15; June 12, 13, 14, 15, 16	May 8, 9, 10 11; June 27, 28, 29; Aug. 14, 15, 16	May 5, 6, 7 June 30; July 1, 2, 3; Aug. 4, 5, 6, 7	April 30; May 1, 2, 3; June 22, 23, 24; Aug. 9, 10
Fort Worth abroad	April 16, 17 18, 19; June 15, 16, 17 July 28, 29, 30	April 20, 21 22, 23; June 18, 19, 20 July 25, 26, 27	April 23, 24, 25 26; May 1; June 9, 10, 11; July 22, 23, 24	April 24, 25, 26 27; June 13 July 19 20, 21	GENUINE	May 26, 27 28; Aug. 14, 15, 16	May 28, 29, 30 June 30; July 13, 14, 15; Aug. 17, 18, 19	June 1, 2, 3 July 16, 17 18; Aug. 31
Dallas abroad	April 28, 29 June 18, 19 20; July 19 20, 21	April 24, 25, 26 27; June 15 16, 17; July 22, 23, 24	April 20, 21, 22 23; June 13, 14; 28, 29, 30	April 16, 17, 18 19; June 9, 10, 11; July 10, 11; 25, 26, 27	GENUINE	May 26, 27 28; Sept. 3, 4, 5-5	June 1, 2, 3 July 16, 17, 18 19; Aug. 30, 31, 13, 14, 15, 16, 17, 18, 19	May 28, 29 June 1, 2, 3 Sept. 1, 2
Shreveport abroad	April 24, 25, 26 27; June 9, 10 11; July 22, 23, 24	April 28, 29, 30 May 1; June 12, 13, 14 July 19, 20, 21	April 16, 17, 18 19; June 15, 16, 17; July 27 28, 29, 30	April 20, 21, 22 23; June 18, 19, 20; July 11; 28, 29, 30	GENUINE	May 26, 27 28; Sept. 3, 4, 5-5	June 1, 2, 3 July 16, 17, 18 19; Aug. 30, 31, 13, 14, 15, 16, 17, 18, 19	May 16, 17, 18 July 2, 3, 4-4 5; Sept. 3, 4-4 5-5
Oklahoma City abroad	April 20, 21, 22 23; June 12, 13, 14; July 25, 26, 27	April 16, 17, 18 19; June 9, 10, 11; July 28, 29, 30	April 24, 25, 26 27; June 18, 19 20; July 28, 29, 30	April 28, 29, 30; June 15, 16, 17; July 28, 29, 30	GENUINE	May 19, 20, 21 22; June 4, 5; 20, 21, 22, 23, 24, 25, 26	May 19, 20, 21 22; July 9, 10, 11; 24, 25, 26	May 26, 27, 28 29, 30; Aug. 1, 2, 3; Aug. 23, 27, 28, 29

TOBACCO

CENTRAL ASSOCIATION SCHEDULE—SEASON 1910

Clubs	At Galesburg	At Kewanee	At Ottumwa	At Burlington	At Keokuk	At Monmouth	At Hannibal	At Quincy
Galesburg	"BULL" May 26, 27, 28, 29, 30 Aug. 26, 27, 28	May 23, 24, 25, 26, 27 June 23, 24, 25 Aug. 23, 24, 25	June 10, 11, 12, 13, 14, 15, 16, 17, 18, 19 Aug. 30, 31 Sept. 1	June 6, 7, 8, 9 July 24, 25, 26 Sept. 1 5, 5, 6, 7	June 13, 14, 15 Aug. 2, 3, 4 Sept. 14, 15, 16, 17, 18	June 16, 17, 18 July 30, Aug. 1, 2, 3 Aug. 9, 10 Sept. 12, 13	May 11, 12, 13 July 1, 2, 3 Aug. 11, 12, 13	May 14, 15, 16 July 4, 5, 6 Aug. 14, 15, 16 Sept. 11, 12, 13
Kewanee	May 26, 27, 28, 29, 30 Aug. 26, 27, 28	DURHAM June 2, 3, 4, 5 July 16, 17, 18, 19 Sept. 2, 3, 4	June 6, 7, 8, 9 July 24, 25, 26 Sept. 5, 5, 6, 7	June 10, 11, 12, 13 July 20, 21, 22, 23 Aug. 30, 31 Sept. 1	June 16, 17, 18 July 30, Aug. 1, 2, 3 Aug. 11, 12, 13	June 13, 14, 15 Aug. 2, 3, 4 Sept. 14, 15, 16	May 14, 15, 16 July 4, 5, 6 Aug. 14, 15, 16 Sept. 11, 12, 13	May 11, 12, 13 July 1, 2, 3 Aug. 14, 15, 16 Sept. 11, 12, 13
Ottumwa	June 2, 3, 4, 5 July 1, 2, 3 Sept. 8, 9, 10	TOBACCO June 1, 2, 3, 4 July 27, 28, 29 Sept. 2, 3, 4	TOBACCO May 26, 27, 28, 29 June 23, 24, 25 Aug. 23, 24, 25	DOES June 28, 29, 30 Aug. 26, 27, 28	May 14, 15, 16 July 1, 2, 3 Aug. 14, 15, 16	May 11, 12, 13 July 1, 2, 3 Aug. 11, 12, 13	June 13, 14, 15 Aug. 1, Sept. 1, Sept. 11, 12, 13, 14	June 16, 17, 18 Aug. 2, 3, 4 Sept. 15, 16, 17, 18
Burlington	May 30, 30, 31 June 1, 2, 3 July 27, 28, 29 Sept. 2, 3, 4	June 2, 3, 4, 5 July 16, 17, 18, 19 Sept. 8, 9, 10	May 26, 27, 28, 29 June 23, 24, 25 Aug. 23, 24, 25	DOES June 28, 29, 30 Aug. 26, 27, 28	May 11, 12, 13 July 4, 4, 5, 6 Aug. 11, 12, 13	May 14, 16 July 1, 2, 3 Aug. 15, 16, 17	June 16, 17, 18 Aug. 2, 3, 4 Sept. 15, 16, 17, 18	June 13, 14, 15 July 30, 31 Aug. 1, Sept. 11, 12, 13, 14
Keokuk	May 5, 6, 7 June 19, 20, 21 Aug. 5, 6, 7	May 8, 9, 10 June 22, 23, 24 Aug. 8, 9, 10	May 20, 21, 22 July 12, 13, 14, 15 Aug. 17, 18, 19	May 17, 18, 19 July 8, 9, 10, 11 Aug. 20, 21, 22	NOT May 11, 12, 13 Aug. 11, 12, 13	May 23, 24, 25 June 28, 29, 30 Aug. 23, 24, 25	June 2, 3, 4, 5 July 20, 21, 22, 23 Sept. 8, 9, 10	May 30, 30, 31 June 1, July 16, 17, 18, 19 Sept. 2, 3, 4
Monmouth	May 8, 8, 9, 10 June 22, 23, 24 July 31; Aug. 8 Sept. 11	May 5, 6, 7 June 19, 20, 21 Aug. 5, 6, 7	May 17, 18, 19 July 8, 9, 10, 11 Aug. 20, 21, 22	May 15, 20, 21, 22 July 3, 7, 8, 9, 10, 11 Aug. 14, 18, 19	NOT May 27, 28, 29 June 25, 26, 27 Aug. 26, 27, 28	BITE June 6, 7, 8, 9 July 25, 26 Sept. 5, 5, 6, 7	May 30, 30, 31 June 1, July 16, 17, 18, 19, 20, 21, 22, 23 Sept. 2, 3, 4	June 2, 3, 4, 5 July 12, 13, 14, 15, 16, 17, 18, 19 Sept. 2, 3, 4
Hannibal	May 17, 18, 19 July 8, 9, 10, 11 Aug. 17, 18, 19	May 20, 21, 22 July 12, 13, 14, 15 Aug. 20, 21, 22	May 5, 6, 7 June 19, 20, 21 Aug. 5, 6, 7	May 8, 8, 9, 10 June 22, 23, 24 Aug. 8, 9, 10	THE June 6, 7, 8, 9 July 25, 26 Sept. 5, 5, 6, 7	THE June 6, 7, 8, 9 July 25, 26 Sept. 5, 5, 6, 7	THE June 6, 7, 8, 9 July 25, 26 Sept. 5, 5, 6, 7	THE June 6, 7, 8, 9 July 25, 26 Sept. 5, 5, 6, 7
Quincy	May 20, 21, 22 July 12, 13, 14, 15 Aug. 20, 21, 22	May 17, 18, 19 July 8, 9, 10, 11 Aug. 17, 18, 19	May 8, 8, 9, 10 June 22, 23, 24 Aug. 8, 9, 10	May 5, 6, 7 June 19, 20, 21 Aug. 5, 6, 7	THE June 6, 7, 8, 9 July 25, 26 Sept. 5, 5, 6, 7	THE June 6, 7, 8, 9 July 25, 26 Sept. 5, 5, 6, 7	THE June 6, 7, 8, 9 July 25, 26 Sept. 5, 5, 6, 7	THE June 6, 7, 8, 9 July 25, 26 Sept. 5, 5, 6, 7
								TONGUE May 23, 24, 25 June 25, 26, 27 Aug. 23, 24, 25

SOUTH MICHIGAN LEAGUE SCHEDULE — SEASON 1910

	At Lansing	At Kalamazoo	At Saginaw	At Jackson	At Battle Creek	At Flint	At Bay City	At Adrian
Lansing ...	Blackwell's May 11, 12, 13 June 25, 26, 27 Aug. 13 Sept. 8, 9, 10	June 12, 13, 14 Aug. 14, 15, 16 Sept. 14, 15, 16, 16	May 17, 18, 19 July 10, 11, 12, 13 Aug. 18, 19, 20	May 29, 30 July 3, 4, 5, 31 Aug. 1, 2, 3 Sept. 7	June 15, 16, 17 May 26, 27, 30 July 28, 29, 30 Aug. 31 Sept. 1, 7	June 18, 19, 20 July 18, 19, 20, 21 Aug. 21, 22, 23	May 20, 21, 22 July 6, 7, 8, 9 August 27, 28, 29	June 6, 7, 8 July 26, 27, 28, 29 Sept. 11, 12, 13
Kalamazoo	May 11, 12, 13 June 25, 26, 27 Aug. 13 Sept. 8, 9, 10	"BULL" June 18, 19, 20 July 20, 21 Sept. 2, 3, 4	May 31 June 1, 2 July 6, 7, 8, 9 Sept. 23, 24, 25	June 15, 16, 17 August 7, 12, 27, 28 Sept. 5, 5, 6	May 26, 27, 30 July 28, 29, 30 Aug. 31 Sept. 1, 7	May 14, 15, 16 June 14, 15, 16 July 29, 30 Aug. 1, 2 Sept. 24, 25, 26	June 3, 4, 5 July 10, 11, 12, 13 Sept. 20, 21, 22	May 23, 24, 25 July 22, 23, 24, 25 Aug. 24, 25, 26
Saginaw ...	May 26, 27, 28 August 7, 8, 9, 10 Sept. 17, 18, 19	June 18, 19, 20 July 20, 21 Sept. 2, 3, 4	May 1, 2 June 6, 7, 8, 9 Sept. 23, 24, 25	May 14, 15, 16 June 29, 30 July 1, 2 Aug. 24, 25, 26	June 3, 4, 5 July 14, 15, 16, 17 Aug. 11, 12, 13	June 15, 16, 17 July 22, 23, 24, 25 Sept. 20, 21, 22	May 23, 24, 25 July 4, 5 Aug. 30, 31 Sept. 1	May 11, 12, 13 June 25, 26, 27, 28 Sept. 14, 15, 16
Jackson ...	May 30 June 4, 5 July 4, 30 Sept. 1, 2, 3, 4	May 20, 21, 22 August 8, 9, 10, 11 29, 30, 31	June 6, 7, 8 July 26, 27, 28, 29 Aug. 21, 22, 23	Particular May 23, 24, 25 July 10, 11, 12, 13 Sept. 11, 12, 13	May 18, 19, 20 July 18, 19, 20, 21 Sept. 17, 18, 19	May 31 June 1, 2 July 6, 7, 8, 9 Sept. 8, 9, 10	June 18, 19, 20, 21 August 24, 25, 26 Sept. 23, 24, 25	June 22, 23, 24 August 13, 14, 15, 16 Sept. 20, 21, 22
Battle Creek	May 14, 15, 16 June 22, 23, 24 July 22, 23 Aug. 5, 6	May 28, 29, 30 July 26, 27 Aug. 1, 2, 19 19, 20	June 9, 10, 11 August 14, 15, 16, 17 Sept. 5, 5, 6	June 9, 10, 11 July 14, 15, 16, 17 Aug. 18, 19, 20	SMOKERS June 12, 13, 14 July 3, 4 Sept. 14, 15, 16	May 11, 12, 13 June 25, 26, 27, 28 Sept. 2, 3, 4	June 18, 19, 20, 21 August 24, 25, 26 Sept. 23, 24, 25	May 31 June 1, 2 July 6, 7, 8, 9 Aug. 27, 28, 29
Flint	May 23, 24, 25 June 24, 25, 26 Sept. 23, 24, 25	June 6, 7, 8, 9, 30 July 4, 5 Sept. 11, 12, 13	May 20, 21, 22 June 21 July 31 2, 27, 28, 29	June 9, 10, 11 July 14, 15, 16, 17 Aug. 18, 19, 20	June 12, 13, 14 July 3, 4 Sept. 14, 15, 16	ALWAYS	May 17, 18, 19 June 3, 4, 5 July 26, 27, 28 Aug. 9, 10, 11 12, 30, 31 Sept. 5	June 3, 4, 5 August 9, 10, 11 12, 30, 31 Sept. 1
Bay City ...	May 31 June 1, 2, 29, 30 July 1, 2 Aug. 11, 12, 17	June 9, 10, 11 July 14, 15, 16, 17 Aug. 21, 22, 23	May 30 June 22, 23, 24 July 3, 4 Aug. 11, 12, 13	May 11, 12, 13 June 12, 13, 14 July 22 Aug. 4, 5, 6	June 6, 7, 8 August 7, 8, 9, 10 Sept. 8, 9, 10	USE	May 14, 15, 16 July 18, 19, 20, 21 Aug. 18, 19, 20	May 14, 15, 16 July 18, 19, 20, 21 Aug. 18, 19, 20
Adrian.....	June 9, 10, 11 July 14, 15, 16, 17 Sept. 5, 5, 6	May 17, 18, 19 July 1, 2, 3, 4 Sept. 17, 18, 19	June 12, 13, 14 August 4, 5, 6 Sept.	May 26, 27, 28 June 18, 19, 20, 21 Sept. 23, 24, 25	May 20, 21, 22 June 29, 30 July 4, 5 Aug. 21, 22, 23	May 29, 30, 30 June 10, 11, 12 July 13, 30 Aug. 7, 8	June 15, 16, 17 July 31 Aug. 1, 2, 3 Sept. 2, 3, 4	IT

EASTERN CAROLINA LEAGUE SCHEDULE — SEASON 1910

Clubs	At Raleigh	At Wilmington	At Wilson	At Goldsboro	At Rocky Mount	At Fayetteville
Raleigh	BLACKWELL'S	June 2, 3, 4 July 7, 8, 9 August 11, 12, 13	June 20, 21, 22 July 25, 26, 27 August 29, 30, 31	June 16, 17, 18 July 21, 22, 23 August 25, 26, 27	June 9, 10, 11 July 14, 15, 16 August 18, 19, 20	May 23, 24, 25 June 27, 28, 29 August 1, 2, 3
Wilmington	GENUINE	GENUINE	May 23, 24, 25 June 27, 28, 29 August 1, 2, 3	June 20, 21, 22 July 25, 26, 27 August 29, 30, 31	June 13, 14, 15 July 18, 19, 20 August 22, 23, 24	May 30, 31 June 1, 2, 3, 4 July 5, 6, 7, 8 August 8, 9, 10
Wilson	May 26, 27, 28 June 30 July 1, 2 August 4, 5, 6	June 9, 10, 11 July 14, 15, 16 August 18, 19, 20	"BULL"	May 30, 31 June 1, 2, 3, 4 August 8, 9, 10	June 23, 24, 25 July 28, 29, 30 Sept. 1, 2, 3, 5	June 16, 17, 18 July 21, 22, 23 August 25, 26, 27
Goldsboro	June 23, 24, 25 July 28, 29, 30 Sept. 1, 2, 3, 5	May 26, 27, 28 June 30 July 1, 2 August 4, 5, 6	June 13, 14, 15 July 18, 19, 20 August 22, 23, 24	DURHAM	June 2, 3, 4 July 7, 8, 9 August 11, 12, 13	June 6, 7, 8 July 11, 12, 13 August 15, 16, 17
Rocky Mount...	May 30, 31 June 1 July 4, 5, 6 August 8, 9, 10	June 16, 17, 18 July 21, 22, 23 August 25, 26, 27	June 6, 7, 8 July 11, 12, 13 August 15, 16, 17	May 23, 24, 25 June 27, 28, 29 August 1, 2, 3	SMOKING	June 20, 21, 22 July 25, 26, 27 August 29, 30, 31
Fayetteville	June 13, 14, 15 July 18, 19, 20 August 22, 23, 24	June 23, 24, 25 July 28, 29, 30 Sept. 1, 2, 3, 5	June 2, 3, 4 July 7, 8, 9 August 11, 12, 13	June 9, 10, 11 July 14, 15, 16 August 18, 19, 20	SMOKING	TOBACCO

BLUE GRASS LEAGUE SCHEDULE — SEASON 1910

Clubs	At Winchester	At Richmond	At Paris	At Frankfort	At Lexington	At Shelbyville
Winchester	HIT May 6, 30 June 1, 9, 22, 24 July 4, 18 Aug. 3, 13, 31 Sept. 3, 20	THE May 5, 30, 31 June 14, 18, 23, 25 July 4, 5 July 16, 23 Sept. 1, 8	May 15, 16, 21 June 5, 6, 17, 26 July 17 Aug. 4, 7, 20, 28 Sept. 18	May 8, 29 June 19 July 10, 21, 31 Aug. 1, 2, 11, 12 Sept. 11	May 22, 24 June 4, 12 July 3, 6, 8, 15, 24 Aug. 14, 27 Sept. 4, 5	May 11, 12, 13 June 11, 12, 19, 20 Aug. 16, 17 Aug. 29, 30 Sept. 12, 13
Richmond	May 6, 30 June 1, 9, 22, 24 July 4, 18 Aug. 3, 13, 31 Sept. 3, 20	THE May 5, 30, 31 June 14, 18, 23, 25 July 4, 5 July 16, 23 Sept. 1, 8	May 8, 13, 29 June 4, 19 July 1, 16, 31 Aug. 21, 24, 25 Sept. 11, 13	May 17, 22 June 10, 11, 12 June 27, 28 July 3, 11, 24 Aug. 14, 18 Sept. 4	May 14, 15, 16 June 15, 26 July 2, 17 Aug. 7, 10, 22, 28 Sept. 12, 18	May 23, 24, 25 June 29, 30 July 14 July 25, 26 Aug. 8, 9, 19, 20
Paris	May 14, 20 June 7, 8, 11, 13 June 27, 28, 29 Aug. 6, 8, 19 Sept. 6	May 11, 12, 26, 27, 28 June 20, 21 July 21, 22 Aug. 15, 16 Sept. 14, 15	"BULL" May 24, 25, 31 June 1, 2, 13 July 29, 30 Sept. 5 (2), 12	June 2, 3, 15 June 16, 23, 24 July 19, 20 Aug. 9, 17, 22, 23 Sept. 3	May 5, 19, 30 June 14 July 4, 11, 13, 16, 30 Aug. 2, 5 Sept. 8, 10	May 9, 10, 17, 18 July 6, 7, 8 Aug. 27, 28 Aug. 26, 27, 31 Sept. 1
Frankfort	May 7, 9, 10, 23 July 13, 14 July 25, 26, 30 Aug. 24, 25 Sept. 9, 10	May 18, 19 June 6, 7, 8 July 7, 8, 9, 27, 28 Aug. 26, 27 Sept. 17	May 24, 25, 31 June 1, 2, 13 July 29, 30 Sept. 5 (2), 12	"HIT" May 12, 20, 26, 27 June 17, 20, 21, 29 July 1, 29 Aug. 16 Sept. 6, 14	May 21 June 9, 16, 30 July 12, 23 Aug. 6, 8, 20 Sept. 1, 15	May 6, 14 June 4, 13 July 4 (2), 15, 16 Aug. 3, 4 Sept. 2, 8, 20
Lexington	May 17, 18, 25, 28 June 15, 16 July 7, 9, 27, 28 Aug. 9, 26 Sept. 5	May 7, 9, 10 June 2, 3, 13 July 19, 20 Aug. 11, 12 Aug. 23, 29, 30	May 6, 23, 30 June 10 July 4, 14, 18, 25 Aug. 1, 18 Sept. 2, 17, 20	May 12, 20, 26, 27 June 17, 20, 21, 29 July 1, 29 Aug. 16 Sept. 6, 14	"BULL" May 8, 29 June 11, 19, 24, 25 July 10, 31 Aug. 13, 15, 21 Sept. 3, 11	May 31 June 1, 6, 7, 8 June 22, 23, 27, 28 July 21, 22 Aug. 24, 25
Shelbyville	May 19, 26, 27 June 2, 3, 10, 20, 21 July 1, 2 Aug. 22 Sept. 16, 17	May 20, 21 June 15, 16 July 29, 30 Aug. 1, 2, 5, 6 Sept. 5 (2), 10	May 7, 22 June 9, 12, 18 July 3, 9, 23, 24 Aug. 11, 12, 14 Sept. 4	May 5, 15, 16 28, 30 (2) June 5, 14, 26 July 7, 17 Aug. 7, 28 Sept. 18	May 8, 29 June 11, 19, 24, 25 July 10, 31 Aug. 13, 15, 21 Sept. 3, 11	DURHAM

NORTHWESTERN LEAGUE SCHEDULE— SEASON 1910

Clubs	At Seattle	At Spokane	At Tacoma	At Vancouver
Seattle	Blackwell's	May 30, 30, 31 June 1, 2, 3, 4, 5 July 12, 13, 14 15, 16, 17; Aug. 23, 24, 25, 26 27, 28	April 26, 27, 28 May 20, 21, 22 June 7, 8, 9 July 1, 2, 3, 19 20, 21; Aug. 12 13, 14, 30, 31 Sept. 1, 16, 17 18	May 5, 6, 7; May 23, 24, 24 25, 26; June 16 17, 18; July 5, 6 7, 28, 29, 30 Aug. 18, 19, 20 Sept. 8, 9, 10
Spokane	May 9, 10, 11 12, 13, 14, 15 June 21, 22, 23 24, 25, 26; Aug. 2, 3, 4, 5, 6, 7 Sept. 20, 21, 22 23, 24, 25	"BULL"	May 23, 24, 25 26, 27, 28, 20 July 26, 27, 28 29, 30, 31; Sept. 6, 7, 8, 9, 10, 11	May 16, 17, 18 19, 20, 21; June 27, 28, 29, 30 July 1, 1, 2, 2; Aug. 8, 9, 10, 11, 12, 13 Sept. 12, 13, 14 15, 16, 17
Tacoma	Apr. 23, 24, 25 Apr. 29, 30; May 1, 17, 18, 19; June 10, 11 12, 28, 29, 30 July 22, 23, 24 Aug. 9, 10, 11 Sept. 2, 3, 4, 5, 5 Sept. 13, 14, 15	May 2, 3, 4, 5 6, 7, 8; June 14, 15, 16, 17, 18 19; July 4, 4, 5 6, 7, 8, 9, 10 Aug. 16, 17 18, 19, 20, 21	DURHAM	May 12, 13, 14 June 2, 3, 4 June 23, 24, 25 July 14, 15, 16 Aug. 1, 2, 3, 4, 26 27; Sept. 22 23, 24
Vancouver ...	May 2, 3, 4—8 May 27, 28, 29 June 14, 15—19 July 4, 4—8, 9 10; July 26, 27 —31; Aug. 16 17—21; Sept. 6, 7—11	Apr. 23, 24, 25 26, 27, 28, 29, 30 May 1; June 7, 8, 9, 10, 11 12; July 19, 20 21, 22, 23, 24 Aug. 30, 31 Sept. 1, 2, 3, 4, 5, 5	May 9, 10, 11— 15; May 30, a.m. 31; June 1; June 21, 22—26; July 12, 13; Aug. 5, 6, 7; Aug. 23 24, 25; Sept. 20, 21—25	TOBACCO
Spokane	May 22 July 3 Aug. 14 Sept. 18			
and Vancouver ...				
Tacoma	May 30 p.m. June 5 July 17 Aug. 28			
and Vancouver ...				

HIT THE "BULL"

From the cry of "play ball" at the first game of the season of 1909, up to the last inning of the very last scheduled game of both the major and the "bush" leagues, there was one cry, besides that of "kill the umpire," that echoed throughout the country, and, unlike that murderous slogan, will continue to reverberate through every city and town that supports a league team whose park contains one of those masterpieces of the sign-painter's art which caused so much comment during the season just past.

This cry was brought about by the introduction of the now famous "Bull" signs into over one hundred and fifty ball parks scattered throughout the country. These "Bulls," as every fan knows, are cut-out reproductions of the "Bull" trade-mark of Blackwell's Durham Smoking Tobacco. The sign is a sample of the excellence, that has been attained in the art of outdoor advertising. The "Bull" sign stands twenty-six feet high and is over thirty-five feet in length, and is a most lifelike representation of a lively bull. The artists, who paint these signs are the very best men that can be obtained in this country, and the results of their work are most gratifying.

But it was not a desire to undo the artists' work that incited the ball tossers and the fans to perpetually shout what has now become almost a baseball idiom,—"Hit the Bull." The glitter of gold was the incentive that kept the fans yelling, and urged the big-stickers to put an extra heave into the "willow" every time they stepped to the plate. Blackwell's Durham Tobacco Company offered a CASH PRIZE OF FIFTY DOLLARS to any player who hit the "Bull" sign with a fairly batted fly ball during a regular scheduled league game. In addition to this generous offer the company gave FIVE POUNDS OF BULL DURHAM SMOKING TOBACCO to every player who made a home run on the grounds where these cut-out "Bulls" were located. This offer still stands, and will continue to cause the big batsmen in the various leagues to make an extra heavy swing at the ball whenever the opportunity presents itself.

The "Bull" has been the topic of more live discussion in the baseball world than, perhaps, any other subject. The players themselves,—that is the lucky ones who have been able to hit the "Bull"—are loud in their praises of the sign, as a money-making proposition, as an artistic addition to the parks, and as an excellent advertisement.

The "Bull" has also proven itself a factor in the temperance cause in at least one instance. A prominent citizen of the National capital was on his way home one evening, after "going a few rounds" with Bacchus. His gait was abnormal, in keeping with his mental condition, and as he was passing the Washington ball park, there was a huge bull glaring ferociously at him over the fence. He did not wait to look into the matter, but hastily collected his befuddled wits, and hied for home. Within twenty-four hours he had taken a ticket for the water wagon, after stating that, "pink elephants and rainbow-tinted snakes, and divers other animals, vari-colored and multi-formed, are on the 'D. T.'s' regular visiting list, but when a thirty-foot bull introduces himself, it's time to quit." And that man has lived up to his good resolutions to the present day.

This story could be followed up with many others, both humorous and pathetic, were it not for lack of space, owing to the demand for the "business" record of the "Bull," which may be found on the following pages.



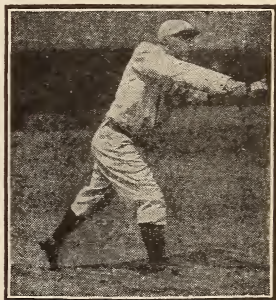
The first man to deplete the treasury of the Tobacco Company was "Bob" Messenger, the heavy hitting outfielder of John O'Brien's Fall River team in the New England League. "Bob" christened the "Bull" at the Fall River park on May 17th, and within a week he was presented with a check for fifty dollars. In writing of the incident he says: "Although I liked the looks of that fifty dollar prize for hitting the 'Bull,' I thought it was more or less of a fake advertising scheme, so you can imagine the way I felt when the umpire handed me that check on our next appearance at the home park. I tried my best all through the season to break another board in that 'Bull,' and although I came pretty close to it on several occasions, I could not succeed in repeating the feat. The 'Bull' is a great idea."

Three weeks had not elapsed when the Trenton "Bull" received its baptism of fire, and Curt Weigand of the Johnstown club officiated. Curt, although not of a demonstrative manner, was wildly jubilant over his "Bull" luck, as he aptly called it, and for many weeks he was "crowing" over his team mates, who vainly tried to emulate his feat. When the Johnstown team returned to the home grounds, Curt was there "with bells on," and so also was a check for fifty dollars, which brought joy unutterable to the heart of the Johnstown slugger.



Pete Lister, first baseman for Williamsport in the Tri-State League, was the next man to put a dent in the "Bull." The victim of his drive was the "Bull" at the Trenton, N. J., park. Says Pete: "You may talk about happy sensations, but the happiest that I ever experienced was on June 17th, '09, when I finally succeeded in landing on that 'Bull.' At the time I made that hit, there were men on second and third, and both of them scored on the drive. Of course the thoughts of winning the game were pretty good, but when on our next game on our home grounds, I was presented with a fifty dollar check, that old 'Bull' sure looked good to me. I also received ten pounds of 'Bull' Durham Tobacco for making two home runs on the Williamsport grounds."

On the following day, Wirt Cannell decided that he was not going to be out-batted by his team mate, Pete Lister, so when a favorable opportunity presented itself, he made an approved Casey wallop at the horsehide, and succeeded in disfiguring the 'Bull,' with a terrific line drive, which struck the unfortunate animal on the head. At the time that Wirt made his drive, there was a man on third and one on first and both scored on the hit, and the game was won for Williamsport. The fans were wildly jubilant over the success of Cannell and cheered him to the echo. But their joy was as nothing compared to the feeling of the Williamsport fans the following week, when the team came home, and at the opening of the first game of the series both Cannell and Pete Lister were presented with fifty dollar checks.





Tom Connery, the manager and first baseman of the Hartford team in the Connecticut League, was the lucky man on June 19, when he managed to "hand one" to the "Bull," which had taken up its abode on the grounds of the New Britain club. Tom had been hitting the ball pretty hard for a week or two, but there was no objective point at which he might direct his Herculean wallops, until the "Bull" came to the grounds of the New Britain club. "Ha, ha," quoth Tom, "here is where we have some fun." And

on his first appearance at bat on the New Britain field, he leaned on the ball, which naturally the ball objected to, and as a relief from Tom's weight, it sped toward the outfield and brought up against the "Bull." A few days later, Tom was presented with his fifty dollar check, and he was so overcome by his good fortune that he was unable to reach the "Bull" again during the season.

Eddie Havel, of the New Haven team, then thought it was "up to him" to become famous, so, on June 23, he "took a drive" at the New Britain "Bull," and when the smoke cleared away, Eddie was richer by fifty dollars, and his batting average was considerably fattened. Eddie was highly elated on account of his stick work and when he appeared at the New Haven grounds on the following week, he was presented with a segment of the Tobacco Company's "roll" that was good for fifty strips of legal tender. Eddie is now with the Springfield team, but he still has his weather eye on that New Britain "Bull."

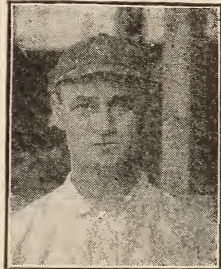


Just to provide a little variety from his daily task of catching baseballs for the Hartford champions of the Connecticut League, catcher Arbogast went out on July 5, and caught one of the fifty dollar checks that were being sprinkled around to the "Bull" hitters throughout the country. Mr. Arbogast, in writing of the incident, says: "I was catching for Hartford against New Britain, at the New Britain Park. The score was 2-1 in their favor, and there were men on second and third when I came to bat. With one ball

and two strikes called on me, I managed somehow to connect with the next ball, and when I was through running, I realized

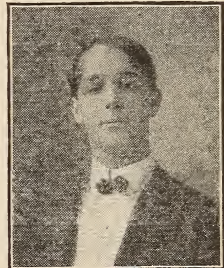
that I had hit the 'Bull.' Both men had scored on the hit, and the game was won for Hartford. I surely did feel pretty good over winning that game, and about that check—well, I got it about a week later, and then I didn't care whether I ever made a hit or not."

On July 22nd, Frank Hafford, third baseman on the Troy team, in the New York State League, accomplished the feat in a game against Binghamton. Here is Mr. Hafford's own story. "In the 8th inning, the Binghamton club had us 3-2, when we came to bat in the opening of the inning. The third ball pitched to me was a fast one, on the outside corner, about shoulder high. I swung and met it squarely, driving it in a low arch to the 'Bull' sign, which it struck four feet from the ground. The ball bounded, and just



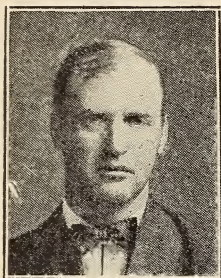
as I reached '2nd,' the right-fielder got it, and just missed nailing me at third. I scored a little later on an outfield hit. This made the score 4-3 in our favor, which was the final score of the game. The money was presented to me about a week later, in Troy, in the presence of fully 5,000 fans. The umpire made a short speech, explaining the facts of the case, and to say that I was delighted would be putting it mildly. I only hope that the same thing will happen to me again."

On August 7th, Ray V. Perkins, the heavy-hitting 3rd baseman of the Holyoke team in the Connecticut League, after numberless close attempts throughout the season finally landed on the "Bull," in the 9th inning of a game with Springfield. Mr. Perkins writes: "I had been hitting the ball for fairly long drives throughout the season, and more than once I thought that I had earned the \$50. On one occasion I missed the "Bull's" head by about a foot, and when I finally did hit him, you may be sure that I was highly pleased.



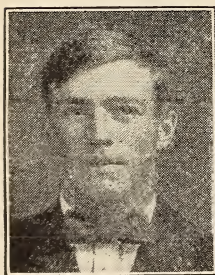
At the time I made the lucky drive, the score was tie, 5-5 in the 9th inning. McLean was pitching for Springfield, and I had already registered two safe hits against him, so I felt pretty confident. When I came romping home with the winning run, I was carried from the field by the fans. A

few weeks later I received a check for \$50 from the Tobacco Company, and you can judge for yourself just how I felt."



Within a week the "Bull" was again "touched" for \$50, this time by C. C. Carr, the Indianapolis 1st baseman. In regard to his experience, Mr. Carr writes as follows: "It was on the 10th of August, our first day in Kansas City during the season, and the 'Bull' was a very recent arrival at the park. Naturally, the offer made by the tobacco people was the main topic of conversation among the players and the fans. My lucky hit occurred in the 6th inning and Flaherty was the twirler for Kansas City. The score stood

6-1 in our favor, and I was first man to bat. It so happened that the first ball pitched was a swift high one, on the outside of the plate, and I stepped out for it and met it squarely, driving it directly to the center of the 'Bull' sign. The fans nearly went mad, and all the players congratulated me on my success, and to add to all this was a check for \$50, which was presented to me at our first home game."



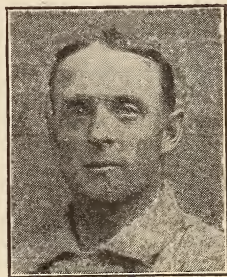
On August 15 the Erie "Bull" was tendered its first and only bump of the season. The gentleman in charge of the affair was Frank J. Beatty, and he felt justly proud of the fact that he was the only player to connect with the Erie "Bull." On that memorable day, McKeesport was lined up against Erie for the last series of the season at the Erie Park. When Beatty came to bat in the seventh inning, the score was tie, 4-4, and there were men on first and second base. The third ball pitched was picked out by

Beatty as the one which should make him famous, and it went almost on a line to the "Bull" sign, which it hit and then bounded back. Both men on base scored on the hit but Frank was put out as he tried to get home. The game was won for McKeesport, and fifty dollars was won for Frank. He received the check the following week when his team appeared at the home grounds, and so overjoyed was he at his good fortune that he was unable to make another hit for over two weeks.

It was just one week later that the Kansas City "Bull" was the victim of another attack, the assailant on this occasion being "Pat" Flaherty, the Kansas City twirler. But "Pat" did not feel any way sorry because he had hit the long-suffering animal, as may be seen from his letter which follows: "Every time I came to bat, I could see a fifty dollar check hanging from that 'Bull,' daring me to come and get it, and you may be sure that I tried my hardest to separate the check from that animal, but I was not successful until the 17th of August, when, on my first appearance at bat I drove the ball almost over the 'Bull,' but in answer to my prayers it dropped sufficiently to nail the old fellow on the back. Although the hit did not have any direct bearing on the result of the game, I was just as happy as if it had won for us. And when I received that check—well, my feelings can be imagined much better than I could write."



The "Bull" at Syracuse was punished on August 26, '09, by W. H. Keister, the redoubtable second sacker for Wilkesbarre, the New York State League champions. In writing of the incident, Mr. Keister says: "I hit the 'Bull' on the hind leg, about six feet from the ground, but was unaware of the fact until outfielder Goode congratulated me on my good fortune. 'You are one lucky dog to hit that "Bull"' was the way he put it. Well, you can imagine my feelings knowing that I was richer by \$50, without doing any extra work for it. On September 11th we were playing on the home grounds, and the Troy team was our victim. In the 6th inning I hit a high fly directly at the 'Bull,' but 'Jack' Fox of the New Yorkers was there, and made a sensational one-hand catch right off the 'Bull's' foreleg. I felt pretty sore at him for robbing me of that fifty, but I guess that I got all that was coming to me."



The long season for the "Bull" was then almost closed as but one more man managed to get one of those fifty dollar checks. This finished up the list of "Bull" hitters who took from the Tobacco Company a grand total of \$700. The story of "Bill" Donahue, the last of the "Bull" hitters of 1909, may be found on the next page.



The last man to score on the "Bull" was Wm. Donahue, who made his lucky drive on the thirtieth day of August, the "Bull" at the Wheeling, W. Va., ground being the victim of his hit. Will is an outfielder of the old school, whose long drives are a byword in Wheeling, on whose team he holds down the left garden, and when he finally landed on the "Bull," the fans were not at all surprised, as they had been expecting just such a thing from Bill throughout the season. But when,

on the following week, the umpire presented the aforesaid Bill with fifty bills, the fans were really taken off their feet. and loud and long were their praises of the old "Bull."

In addition to these fourteen men who received fifty dollar checks for hitting the "Bull," there was a huge quantity of "Bull" Durham tobacco gratuitously distributed to ball-players who made home runs on the "Bull" parks. There were 487 mighty wallops made during the season of 1909, which netted the "men behind" 2,435 pounds of "Bull" Durham Tobacco.

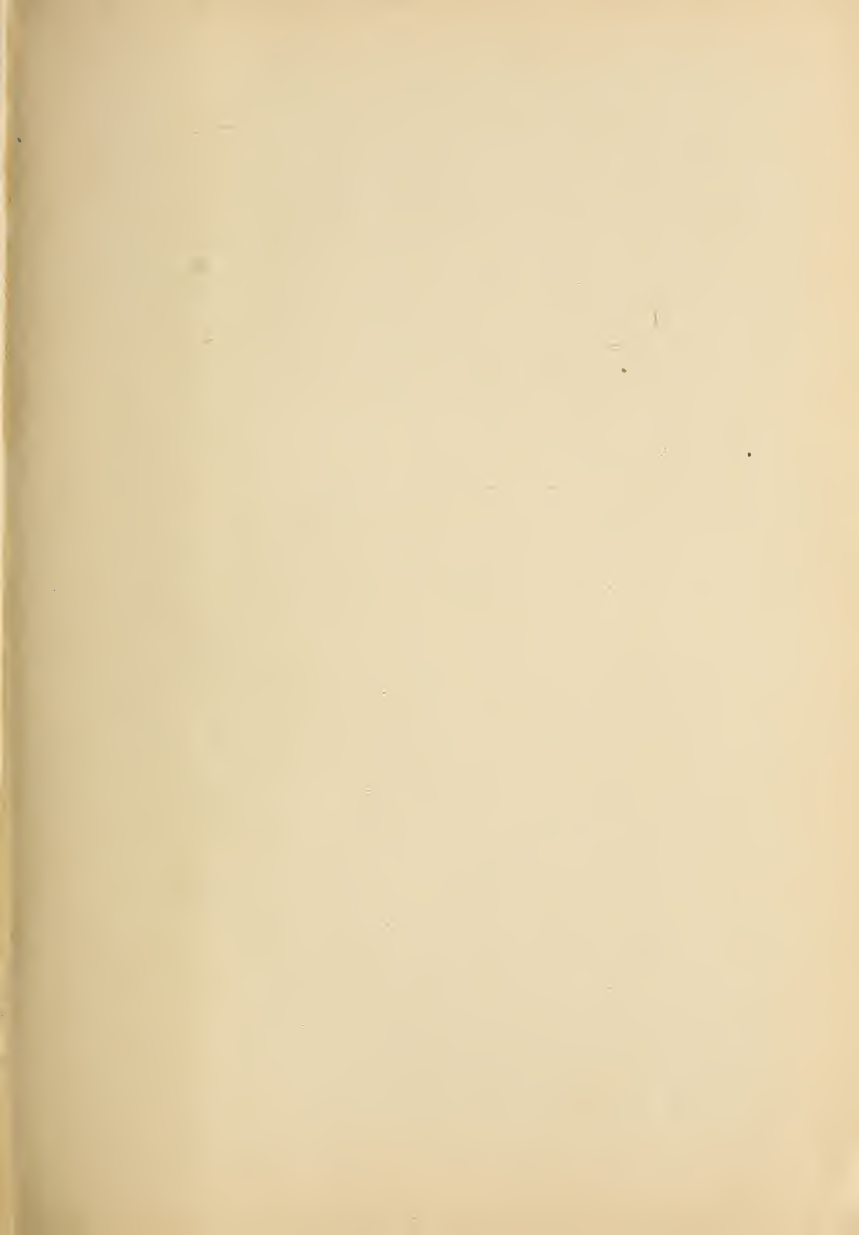
The players all speak most highly of the fragrancy and absence of injurious after effects of this popular brand of the "seductive weed," and many of them have become addicted to the exclusive use of "Bull" Durham Tobacco in preference to any other.

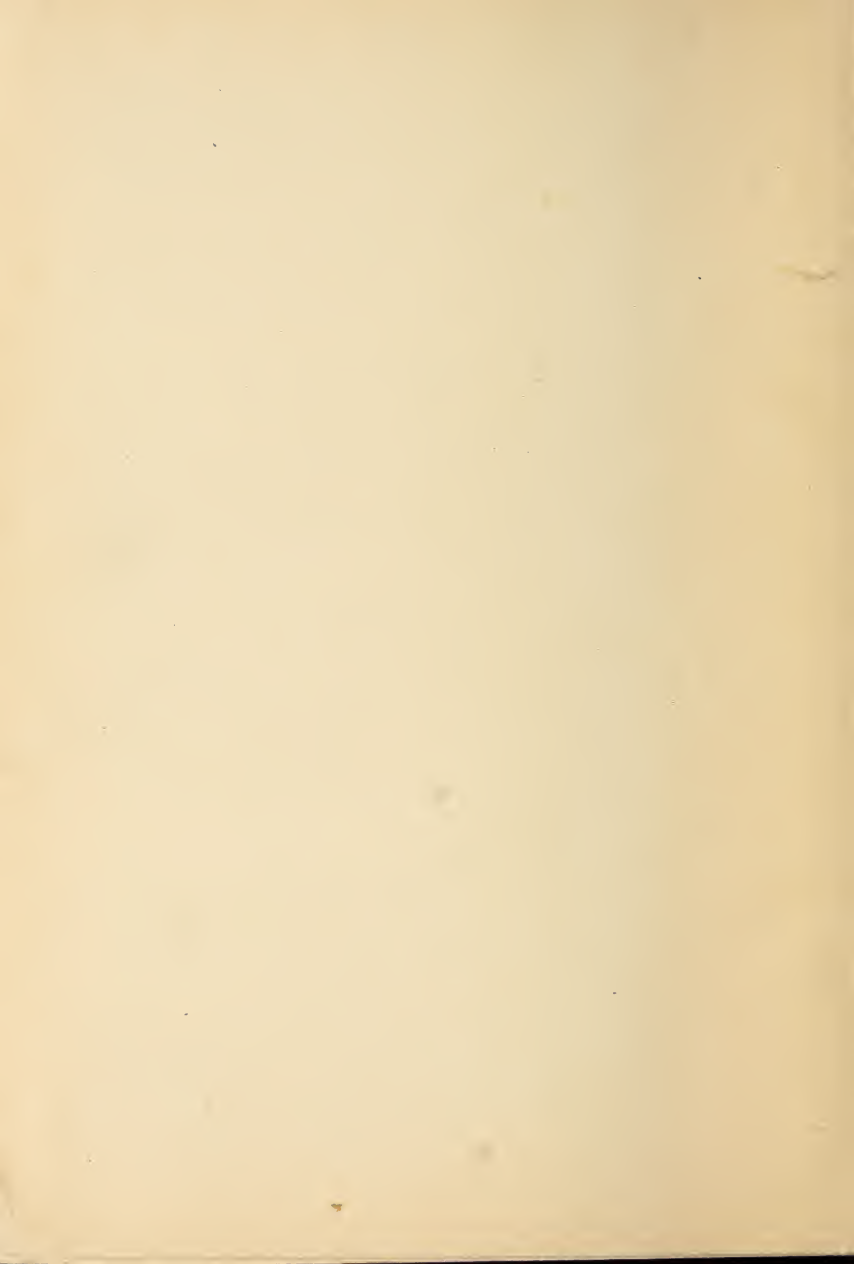


TABLE OF CONTENTS

	PAGE
American League Averages, Official	29
Annual Meetings	
American League	
Fall Meeting	15
Spring Meeting	16
National Association of Professional Baseball Leagues..	15
National League	
Fall Meeting	13
Spring Meeting	16
Diagram of a Ball Field	64
HIT THE "BULL"	119
Major League Champions, 1871-1909	99
National Association of Professional Baseball Leagues	
American Association	41
Blue Grass League	63
California State League	51
Carolina Association	55
Central Association	41
Central Kansas League	53
Central League	57
Connecticut League	55
Eastern Carolina League	55
Eastern League	39
Illinois Missouri League	43
Indiana-Illinois-Iowa League	59
Kansas State League	53
Minnesota Wisconsin League	57
New England League	53
New York State League	51
Northwestern League	61
Ohio-Pennsylvania League	63
Ohio State League	55
Pacific Coast League	43
Pennsylvania-West Virginia League	63
South Atlantic League	47
Southern Association	45
Southern Michigan League	45
Texas League	39

	PAGE
Tri-State League	61
Virginia League	57
Western Association	59
Western League	47
Wisconsin-Illinois League.....	45
National League Averages, Official	17
Pennant Winners of 1909	95
Playing Rules, Official for 1910	65
Preface	3
Records of the National Game	96
Schedules, Official, for 1910	
American Association	103
AMERICAN LEAGUE	101
Blue Grass League.....	117
California State League.....	110
Central Association	114
Connecticut League.....	112
Eastern League	102
Eastern Carolina League.....	116
Indiana-Illinois-Iowa League	111
NATIONAL LEAGUE	100
New England League.....	109
New York State League.....	108
Northwestern League	118
Pacific Coast League.....	104
Southern Association.....	106
Southern Michigan League	115
Texas League	113
Tri-State League	107
Western League	105
World's Championship Series	
Records	94
Tabulated Scores	5





LIBRARY OF CONGRESS



0 020 565 620 0

