

650

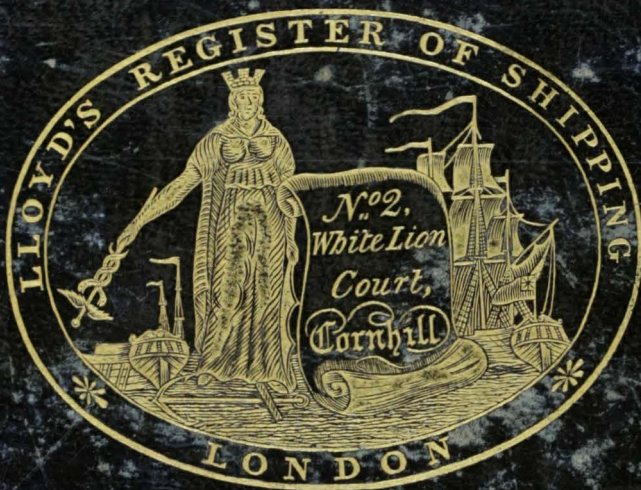

WALTER PATON,
SURVEYOR OF SHIPPING,

LEITH.

1838

LLOYD'S REGISTER
OF
BRITISH AND FOREIGN SHIPPING.

—
Notice.
—

From the number of alterations and additions constantly returned to this Office, it is necessary that the Register Books should be posted every Week; it is therefore requested that Subscribers will be particular in sending their Books to this Office for that purpose.

Parties discovering any errors are requested to communicate the same to the Secretary, that they may be taken notice of accordingly.

It is particularly requested that Subscribers leaving town, will direct their Books to be sent to the Office, where they will be kept regularly posted during their absence.

By Order of the Committee,

CHARLES GRAHAM,
Secretary.

London, 1st July 1838,
2, *White Lion Court, Cornhill.*

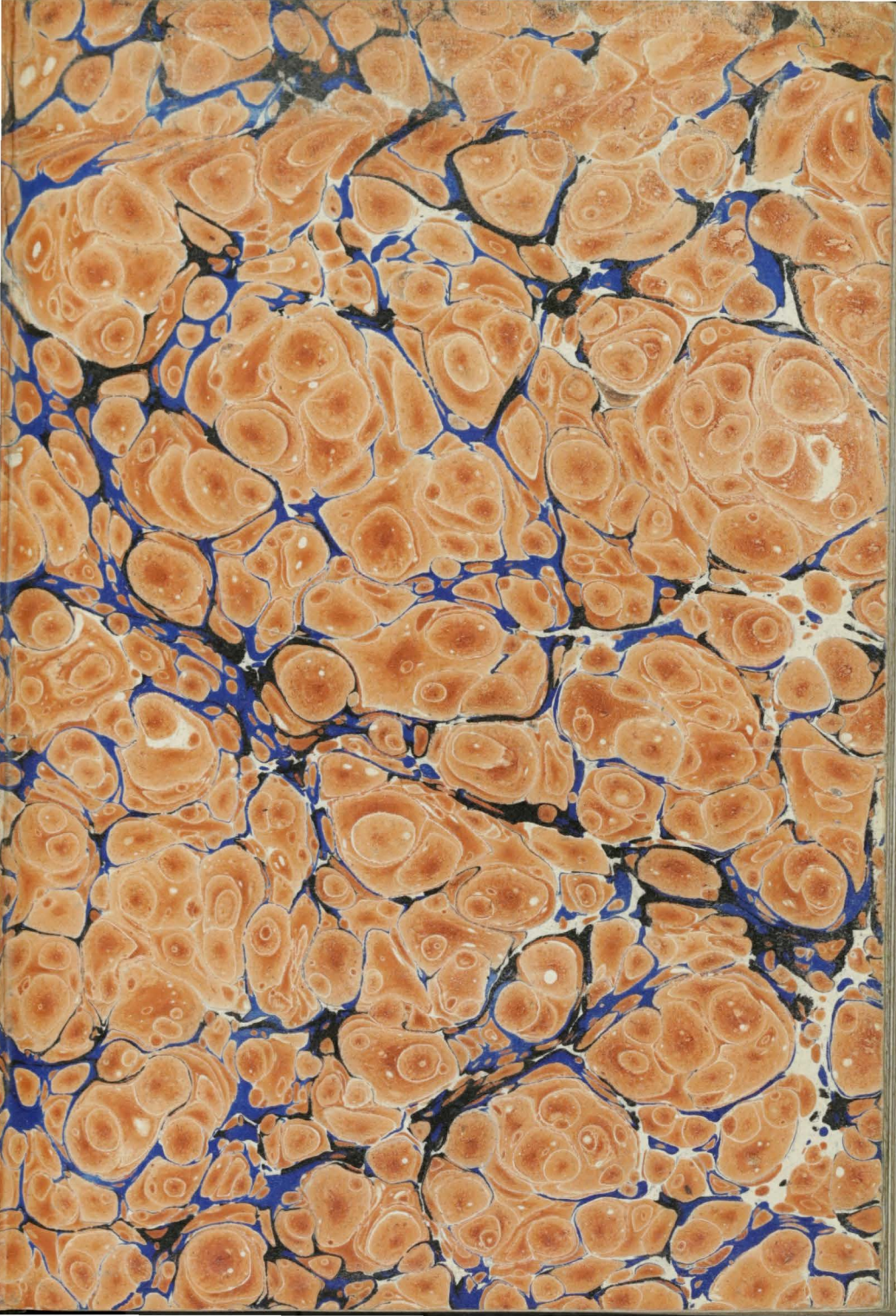

14. 10
2. 10
1. 1
5. 3

17. 4

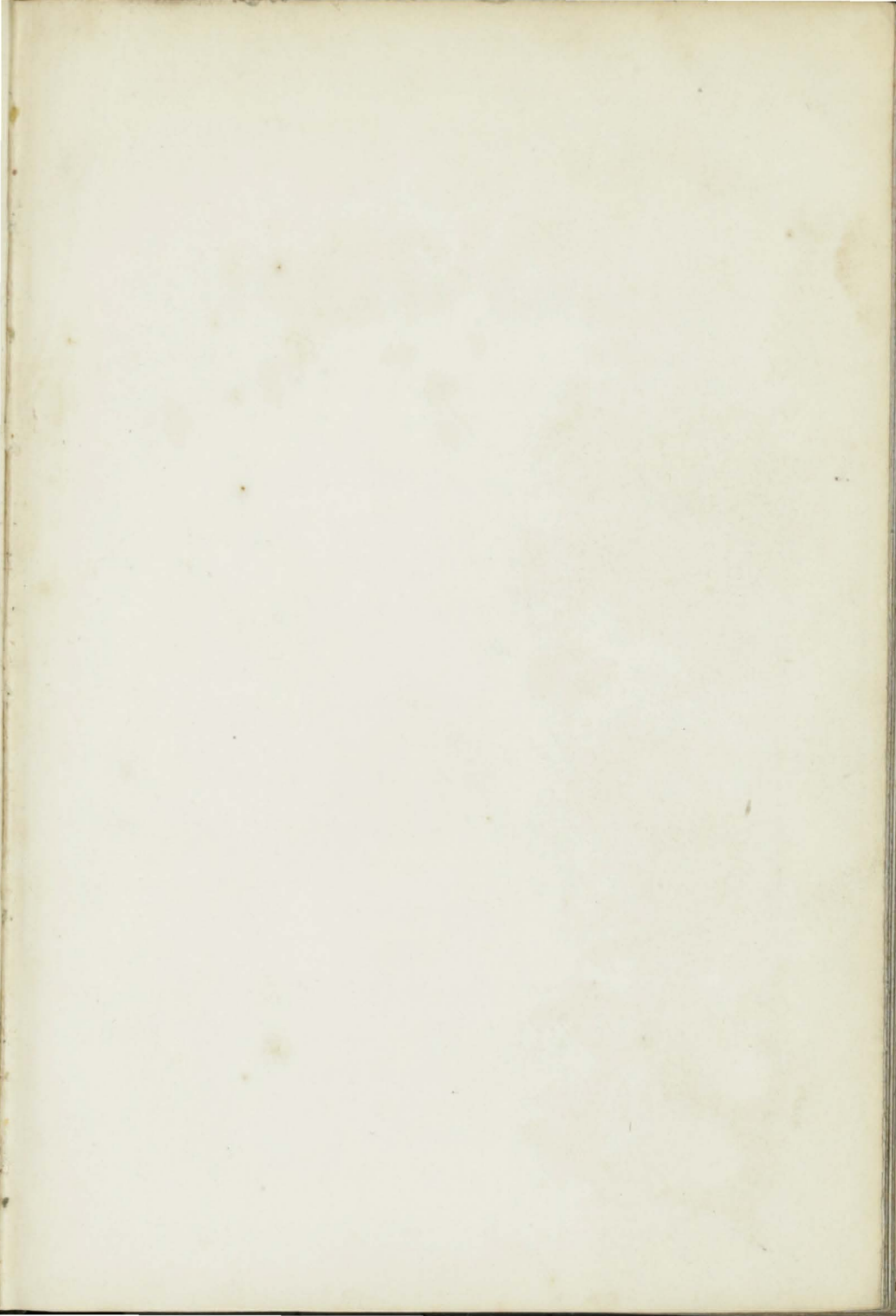

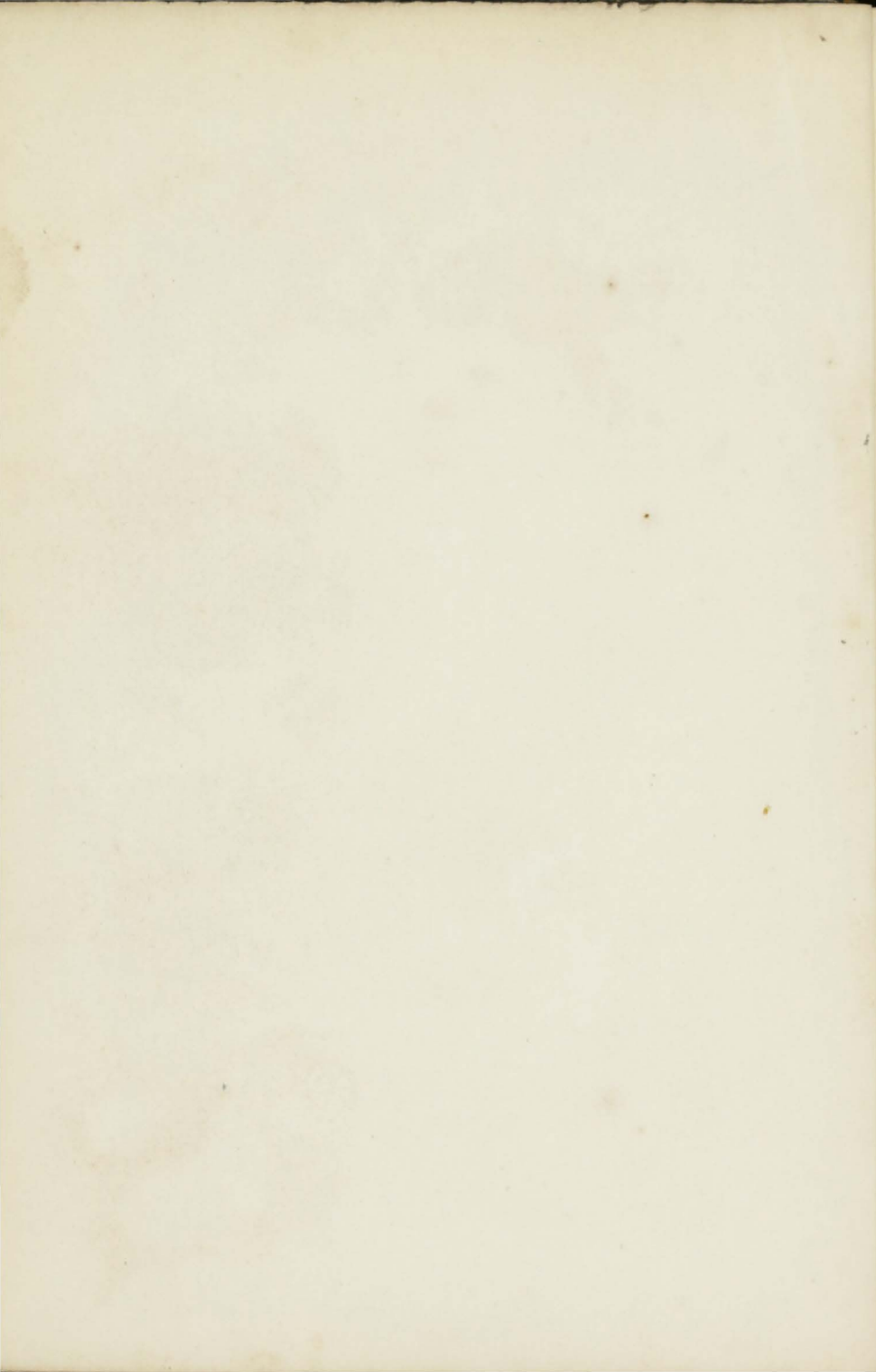

LLOYD'S REGISTER
OF
BRITISH AND FOREIGN
SHIPPING.

From JULY 1835 to the 31st of DECEMBER.

Published 1836.



LONDON:

Printed and Sold by J. JOHNSON, St. Paul's Church-yard, Strand.

PROBATION DEPARTMENT

THE PROBATION DEPARTMENT

OF THE DISTRICT OF COLUMBIA

OFFICE OF THE SUPERVISOR

WASHINGTON, D. C.



SUPERVISOR

DATE

NAME

ADDRESS

CITY

STATE

LLOYD'S REGISTER
OF
BRITISH AND FOREIGN
SHIPPING.

From 1st JULY 1838 to the 30th JUNE 1839.

Established 1834.



LONDON:

PRINTED BY J. FOX AND SONS, 25, GREAT BRITISH STREET,
LONDON, -1838.

SUBSCRIBERS

Committee of Management,

1838—1839.

THOMAS CHAPMAN, Esq. *Chairman.*

WILLIAM TINDALL, Esq., *Deputy Chairman.*

JOHN ROBINSON, Esq. *Chairman of the Sub-Committees of Classification.*

GEORGE ALLFREY, Esq.

JOHN W. BUCKLE, Esq.

HENRY CHEAPE, Esq.

TIMOTHY A. CURTIS, Esq.

NATHANIEL DOMETT, Esq.

RICHARD DREW, Esq.

ROBERT A. GRAY, Esq.

GEORGE HANSON, Esq.

BRODIE A. M'GHIE, Esq.

T. ALEXANDER MITCHELL, Esq.

JAMES PARKINSON, Esq.

THOMAS O. POWLES, Esq.

JOHN REES, Esq.

ANTHONY RIDLEY, Esq.

JOSEPH SOMES, Esq.

PATRICK M. STEWART, Esq.

WILLIAM TINDALL, Esq.

THOMAS WARD, Esq.

GEORGE WHITMORE, Esq.

ARTHUR WILLIS, Esq.

GEORGE FREDERICK YOUNG, Esq.

GEORGE R. ROBINSON, Esq., *Chairman of the Committee of Lloyd's.*

HENRY BLANSHARD, *Chairman of the General Ship-Owners' Society.*

Trustees,

THOMAS CHAPMAN, Esq. *Chairman.*

HENRY BLANSHARD, Esq.

GEORGE ALLFREY, Esq.

JOHN W. BUCKLE, Esq.

HENRY CHEAPE, Esq.

TIMOTHY A. CURTIS, Esq.

JOHN ROBINSON, Esq.

ARTHUR WILLIS, Esq.

Bankers,

BANK OF ENGLAND.

Secretary and Registrar,

CHARLES GRAHAM, Esq., F.S.A.

London, 1st July, 1838.

No. 2, White Lion Court, Cornhill.

Committee of Management.

1858-1859

George Ainslie, Esq.	George Ainslie, Esq.
John W. Bicker, Esq.	John W. Bicker, Esq.
Henry Carter, Esq.	Henry Carter, Esq.
Thomas A. Curtis, Esq.	Thomas A. Curtis, Esq.
Richard Howard, Esq.	Richard Howard, Esq.
Richard Dace, Esq.	Richard Dace, Esq.
Robert A. Gray, Esq.	Robert A. Gray, Esq.
George Harcourt, Esq.	George Harcourt, Esq.
Robert A. Milner, Esq.	Robert A. Milner, Esq.
T. Alexander Mitchell, Esq.	T. Alexander Mitchell, Esq.
James Parkinson, Esq.	James Parkinson, Esq.
George H. Roseberry, Esq.	George H. Roseberry, Esq.
Henry S. Sarsfield, Esq.	Henry S. Sarsfield, Esq.
Thomas O. Foster, Esq.	Thomas O. Foster, Esq.
John Lees, Esq.	John Lees, Esq.
Arthur R. King, Esq.	Arthur R. King, Esq.
James Stone, Esq.	James Stone, Esq.
Patrick M. Stewart, Esq.	Patrick M. Stewart, Esq.
William T. Taylor, Esq.	William T. Taylor, Esq.
Thomas West, Esq.	Thomas West, Esq.
George Withmore, Esq.	George Withmore, Esq.
Arthur Willis, Esq.	Arthur Willis, Esq.
George Young, Esq.	George Young, Esq.

Trustees.

George Ainslie, Esq.	George Ainslie, Esq.
John W. Bicker, Esq.	John W. Bicker, Esq.
Henry Carter, Esq.	Henry Carter, Esq.
Thomas A. Curtis, Esq.	Thomas A. Curtis, Esq.
Richard Howard, Esq.	Richard Howard, Esq.
Richard Dace, Esq.	Richard Dace, Esq.
Robert A. Gray, Esq.	Robert A. Gray, Esq.
George Harcourt, Esq.	George Harcourt, Esq.
Robert A. Milner, Esq.	Robert A. Milner, Esq.
T. Alexander Mitchell, Esq.	T. Alexander Mitchell, Esq.
James Parkinson, Esq.	James Parkinson, Esq.
George H. Roseberry, Esq.	George H. Roseberry, Esq.
Henry S. Sarsfield, Esq.	Henry S. Sarsfield, Esq.
Thomas O. Foster, Esq.	Thomas O. Foster, Esq.
John Lees, Esq.	John Lees, Esq.
Arthur R. King, Esq.	Arthur R. King, Esq.
James Stone, Esq.	James Stone, Esq.
Patrick M. Stewart, Esq.	Patrick M. Stewart, Esq.
William T. Taylor, Esq.	William T. Taylor, Esq.
Thomas West, Esq.	Thomas West, Esq.
George Withmore, Esq.	George Withmore, Esq.
Arthur Willis, Esq.	Arthur Willis, Esq.
George Young, Esq.	George Young, Esq.

Bankers.

Bank of England.

Secretary and Registrar.

Charles Gavan, Esq., F.S.A.

London, 14 July 1858.

No. 2, North Fore Lane, London.

SUBSCRIBERS.

HER MAJESTY'S

PRINCIPAL SECRETARY OF STATE FOR THE COLONIES.

THE LORDS COMMISSIONERS OF THE ADMIRALTY.

HER MAJESTY'S POST-MASTER GENERAL.

THE HON. THE EAST-INDIA COMPANY.

5 THE HON. CORPORATION OF THE TRINITY HOUSE.

THE ROYAL EXCHANGE ASSURANCE CORPORATION.

THE LONDON ASSURANCE CORPORATION.

THE ALLIANCE MARINE ASSURANCE COMPANY.

THE INDEMNITY MUTUAL MARINE ASSURANCE COMPANY.

10 THE MARINE INSURANCE COMPANY, LONDON.

WEST-INDIA DOCK COMPANY.

LONDON DOCK COMPANY.

St. KATHARINE DOCK COMPANY.

EAST-INDIA DOCK COMPANY.

15 GENERAL STEAM NAVIGATION COMPANY.

ALLIANCE INSURANCE COMPANY, *Calcutta*.

ASSOCIATION OF UNDERWRITERS, *Glasgow*.

ASSOCIATION OF UNDERWRITERS, *Greenock*.

BELFAST COMMERCIAL NEWS ROOM.

20 BENGAL INSURANCE SOCIETY, *Calcutta*.

BRISTOL COMMERCIAL ROOMS.

CALCUTTA INSURANCE COMPANY, *Calcutta*.

CALCUTTA INSURANCE OFFICE, *Calcutta*.

CANTON INSURANCE OFFICE.

15 CANTON UNION INSURANCE SOCIETY.

CHAMBER OF COMMERCE, *Dublin*.

CHAMBER OF COMMERCE, *Jersey*.

CHAMBER OF COMMERCE, *Limerick*.

COAL TRADE ASSOCIATION, *South Shields*.

30 COMMERCIAL BUILDINGS COMPANY, *Cork*.

DUNDEE MARINE INSURANCE COMPANY.

ELIGIBLE INSURANCE, *North Shields*.

EXCHANGE SUBSCRIPTION ROOMS, *Newcastle*.

GLOBE INSURANCE OFFICE, *Calcutta*.

HULL MARINE INSURANCE COMPANY. 35

JACKSON MARINE INSURANCE COMPANY,
New York.

MERCHANTS' MARINE INSURANCE COMPANY,
New York.

NATIONAL INSURANCE OFFICE, *Dublin*.

NEWCASTLE-UPON-TYNE MARINE INSU-
RANCE COMPANY, *Newcastle*.

NORTH OF ENGLAND MARINE INSURANCE, 40
South Shields.

OCEAN INSURANCE COMPANY, *New York*.

SCARBOROUGH INSURANCE ASSOCIATION.

SEA INSURANCE COMPANY, *Copenhagen*.

SEA INSURANCE COMPANY, *Edinburgh*.

SEA INSURANCE OFFICE, *Dundee*. 45

STAR INSURANCE ASSOCIATION, *Sunderland*.

UNDERWRITERS' ROOM, *Hull*.

UNDERWRITERS' ROOM, *Liverpool*.

VEREIN DER HAMBURGER ASSEURADEURS.

Figui'table Insurance Company 50
Calcutta

b

	No. of Copies.	No. of Copies.
50	1 Abell, Thomas, & Co.	1 Barclay, John.
	1 Aberdein, F. C.	1 Barclay, Brothers, & Co.
	1 Adam, J. & J.	35 1 Barclay, Robert, & Co. <i>Glasgow</i> .
	1 Adamson, —, <i>Grangemouth</i>	1 Barff, Hancock, & Co. <i>Zante</i> .
	1 Adamson, W. & A. <i>Sunderland</i> .	1 Barnes, Frederic.
55	1 Adamson, Thomas, <i>Dundee</i> .	1 Baring, Brothers, & Co.
	1 Aiken, James, & Son, <i>Liverpool</i> .	1 Barker, Henry, <i>Messina</i> .
	1 Aikman, Robert, & Co. <i>Glasgow</i> .	90 1 Barnes, Simpson, & Co.
	1 Aldrich, A. J. <i>Ipswich</i> .	1 Barry, Charles, & Co.
	1 Alexander, Lesley, & Co.	1 Batten & Edwards.
60	1 Allan & Pitcairn.	1 Begbie & Youngs.
	1 Allen, William, <i>Aberdeen</i> .	1 Bell & Marshall, <i>South Shields</i> .
	1 Alston, R. D. <i>Glasgow</i> .	95 1 Bell, William, & Co. <i>Canton</i> .
	2 Alves, Steele, & Harrison.	1 Bennett & Brown, <i>Glasgow</i> .
	1 Anderson, W. Sen. & Co.	1 Benson, Thomas.
65	1 Anderson, Garrow, & Co. <i>Liverpool</i> .	1 Bibby, John, & Co. <i>Liverpool</i> .
	1 Annand, William, Jun.	1 Biddulph & Webb, <i>Llanelly</i> .
	1 Arnold & Woollett.	100 1 Biggs, Charles.
	1 Ashley, Brothers, & Co. <i>Liverpool</i> .	1 Binmer, John.
	1 Ashlin, John, & Sons.	1 Birnie, Alex. & Son.
70	1 Atkins, John, & Son.	1 Bischoff, James, & Son.
	1 Atkinson, Thomas, <i>Petersburgh</i> .	1 Bishop, G.
	1 Austen & Son, <i>Ramsgate</i> .	105 1 Blanshard, Henry.
	1 Austin, Samuel, <i>Sunderland</i> .	1 Blyth, T. Sons, & Co. <i>Mauritius</i> .
	1 Bagges, W. & T. <i>Lynn</i> .	1 Boddington & Co.
75	1 Bahr, Behrend, & Stewart, <i>Liverpool</i> .	1 Bold & Starkey, <i>Liverpool</i> .
	1 Bahr, G. F.	1 Bolitho, Thomas & William.
	1 Baillie, Kerr, & Co.	110 1 Bonner, William, <i>Lynn</i> .
	1 Baker, Joseph.	1 Booth, George, <i>Sunderland</i> .
	1 Bal, Charles, <i>Paris</i> .	2 Borradaile, W. & G.
80	1 Balley, James Briton, <i>New Shoreham</i> .	1 Borradaile, W. Sons, & Ravenhill.
	1 Baltic Coffee House.	1 Boyd & Co. <i>Calcutta</i> .
	1 Bannatyne, John.	115 1 Boylan, Patrick, <i>Drogheda</i> .
		1 Boyson & Hoyer.
		1 Bradford, Robert.
		1 Brandt, E. H. & Co.
		1 Bremner, James, <i>Wick</i> .
		120 1 Brennan, Robert.
		1 Briggs & Co. <i>Alexandria</i> .

SUBSCRIBERS.

No. of Copies.		No. of Copies.		
	1 Briggs, Thurburn, Acraman, & Co.	1	Cavan, Brothers, & Co.	
	1 Broad, William, <i>Falmouth</i> .	1	Cavan, Michael, & Co.	
	1 Broadfoot, John, <i>Leith</i> .	1	Cayley, Henry, & Co.	
135	1 Brocklebank, T. & J., <i>Liverpool</i> .	160	1 Chalmers, Guthrie, & Co.	
	1 Brooks, Robert.	1	1 Chaloner, Peter, & Sons, <i>Liverpool</i> .	
	1 Brown, George, <i>Liverpool</i> .		1 Chapman, John, & Co.	
	1 Brown, R. & R.		1 Chapman & Willis, <i>Liverpool</i> .	
	1 Brown, Lenox, & Co.		1 Charlton, Joseph, <i>Corfu</i> .	
130	1 Browne, Philip.		1 Charnley, J. R.	
	1 Buck, John.	165	1 Cheap, John.	
	1 Buck, Richard, & Co.		2 Cheape & Leslie.	
	1 Buckles, Bagster, & Buckle.		1 Clark, Alonzo, <i>Stockton</i> .	
	1 Budd, James.		1 Clay & Gillman.	
135	1 Burnand, Lewis.		170	1 Clegg, James, & Co.
	1 Burnard, Thomas, <i>Bideford</i> .		1 Clifford, John	
	1 Burnett, F. J.		1 Cockerell, Sir Charles, & Co.	
	1 Burton & Bentley.		1 Cockerell & Co. <i>Calcutta</i> .	
	1 Butler, R. & R. & Co.		1 Collier, John, <i>Plymouth</i> .	
		175	1 Colling, Joseph.	
			1 Colvin, Ainslie, Cowie, & Co. <i>Calcutta</i> .	
140	1 Campbell, John, Sen. & Co. <i>Glasgow</i> .		1 Comly, Samuel, <i>Philadelphia</i> .	
	1 Campbell, Robert, Jun. & Co.		1 Connal, William, <i>Glasgow</i> .	
	1 Campbell & Co.		1 Corner, John, & Co. <i>Newport</i> .	
	1 Cannon, Miller, & Co. <i>Liverpool</i> .	180	1 Cotesworth & Smith, <i>Liverpool</i> .	
	1 Carmichael, Thomas, <i>Greenock</i> .		1 Cram & Smith, <i>Liverpool</i> .	
145	1 Carr, G. B.		1 Crawford & Co.	
	1 Carr, J. T. <i>Newcastle</i> .		1 Cree, John, <i>Glasgow</i> .	
	1 Carr, Tagore, & Co. <i>Calcutta</i> .		1 Cruikshank, P. & Co.	
	2 Carruthers & Budd.	185	1 Curling, Young, & Co.	
	1 Carson, W. & J. <i>Dublin</i> .			
150	1 Carter & Bonus.		1 Daniel, Thomas, & Co.	
	1 Carter, Thomas, <i>Padstow</i> .		1 Daniell & Dickinson.	
	1 Cassen, J. & S. <i>Liverpool</i> .		1 Darling, Ralph, <i>Stockton</i> .	
	1 Castellain, H. Sons, & Co.		2 Davidsons, Barkly, & Co.	
	1 Castendieck, John.		190	1 Davies, Robert.
155	1 Catto, Robert, & Son, <i>Aberdeen</i> .		b 2	
	1 Cattley & Stephenson.			

No. of Copies.		No. of Copies.	
	1 Davis, Thomas.	225	1 Farby, —, <i>Plymouth.</i>
	1 De Arroyave, Anselmo.		1 Fell, Jonathan, <i>Workington.</i>
	1 De Lizardi, F. & Co.		1 Fellows, Henry, <i>Yarmouth.</i>
	1 Dent, Thomas, & Co. <i>Canton.</i>		2 Fenning & Shepard.
195	1 Dewar, Robert.		1 Fenwick, R.
	1 Dick, Jeremiah.	230	1 Fesser, Picard, & Co. <i>Havana.</i>
	1 Dickson, G. F. & Co. <i>Liverpool.</i>		1 Finlay, Hodgson, & Co.
	1 Dickson, Price, & Co. <i>Valparaiso.</i>		1 Finlay, Alston, & Co. <i>Liverpool.</i>
	1 Dobree, S. & Sons.		1 Finnie, Brothers, & Co., <i>Rio de Janeiro.</i>
200	1 Domett, Young, & England.		1 Fisher, John.
	1 Douglas, Thomas D. <i>Glasgow.</i>	235	1 Focke, Boulton, & Co. <i>Liverpool.</i>
	1 Dowson, Christopher.		1 Forbes, Forbes, & Co.
	1 Drew, Richard.		1 Forbes, & Co. <i>Bombay.</i>
	1 Dryden, John, & Co. <i>Leith.</i>		1 Forster, Matthew.
205	1 Du Buisson, Thomas.		1 Forster & Nix.
	1 Duncan, Robert, & Co. <i>Greenock.</i>	240	1 Fowles, Thomas
	1 Duncanson, —, <i>Alloa.</i>		1 Fox, C. G. & R. W. <i>Falmouth.</i>
	1 Dunlop, James.		1 Fraser, Hon. Wm. Alexander, Neilson, & Co.
	3 Durant & Co.		
210	1 Eccles, Robert, & Co. <i>Glasgow.</i>		1 Gale, James, & Son.
	1 Edgcombe, William, <i>Sheerness.</i>		1 Gales, J. M. <i>Sunderland.</i>
	1 Edwards, William.	245	1 Gales, William, <i>Sunderland.</i>
	1 Ellis, Ellis.		1 Gardner, Urquhart, & Co.
	1 Emery, John Claudius.		1 Garland, William, <i>Lynn.</i>
215	1 <i>English Copper Company.</i>		1 Garratt & Gibbon, <i>Portsmouth.</i>
	1 Eno, John, <i>Wisbeach.</i>		1 Garry & Curtis.
	1 Eshelby, Rowett, & Co. <i>Liverpool.</i>	250	1 George, J.
	1 Everard, Edw. & Sons, <i>Lynn.</i>		2 Gibbs, Antony, & Sons.
	1 Ewart, Myers, & Co. <i>Liverpool.</i>		1 Gibbs, Bright, & Co. <i>Liverpool.</i>
220	1 Ewart, Taylor, & Co.		1 Gibson, William, <i>Hambro'.</i>
	1 Ewing, James, & Co. <i>Glasgow.</i>		1 Gilbert, R. <i>Thorp.</i>
		255	1 Gilkison & Brown, <i>Glasgow.</i>
			1 Giquel & Co. <i>Mauritius.</i>
	1 Fairclough, William, <i>Liverpool.</i>		1 Gisborne, Menzies, & Co. <i>Bombay.</i>
	1 Faith, George.		1 Gisborne & Co. <i>Calcutta.</i>
	1 Falcon & Alexander, <i>Workington.</i>		1 Glascott, Brothers.

No. of Copies.		No. of Copies.	
260	1 Glavany, J. Son, & Co. <i>Constantinople.</i>	1	Halket, David.
	2 Gledstones, Kerr, & Co.	1	Hall, Croxon, & Co. <i>Liverpool.</i>
	2 Godwin & Lee.	1	Hamilton, Augustus H.
	1 Goodall, Charles.	247	1 Hamilton, W. Stewart, & Co. <i>Dublin.</i>
	1 Goodwin, Curling, Hodges, & Co. <i>Ramsgate.</i>	1	Handyside, N. & R. <i>Glasgow.</i>
265	1 Gordon, Robert, & Sons.	1	Hankeys, Plummer, & Wilson.
	1 Gould, Dowie, & Co.	1	Hankey, Thomson, & Co.
	1 Gowan, A. B. <i>Berwick.</i>	1	Hanson, Brothers.
	1 Graham, John.	300	1 Hardy, Horatio.
	1 Grant, Alexander.	1	Harford, Edwin.
270	1 Grant, R. I. & Co.	2	Harford, Rivaz, & Co.
	1 Gray, Alexander, <i>Glasgow.</i>	1	Harman & Co.
	1 Gray, Henry.	1	Harnett, W. C. & H.
	1 Gray, David, <i>Kincardine.</i>	205	1 Harrison, John.
	1 Grayson, J. D. <i>Liverpool.</i>	1	Harrison, Robert.
275	1 Green, Wigrams, & Greens.	1	Harrison, R. & W.
	1 Greenham, J. G.	1	Harrison, Thomas, <i>Sunderland.</i>
	1 Greenhow, C. <i>Shields.</i>	1	Hashold, Samuel.
	1 Greenwell & Sacker, <i>Sunderland.</i>	310	1 Haslewood, J. D.
	1 Grenfell, Pascoe, & Sons.	1	Hastie, Robert, & Co. <i>Glasgow.</i>
280	1 Grenfell, Pascoe, & Sons, <i>Liverpool.</i>	1	Hawkins, Walter.
	1 Greverus, H. D.	1	Hawks, Edward.
	1 Griffiths, N.	1	Hawthorn & Shedden.
	1 Grinnell, Minturn, & Co.	315	1 Heintz, Robert & Son.
	1 Groves, John	1	Hellgreen, Carle, <i>Jersey.</i>
285	1 Guest, Lewis, & Co. <i>Cardiff.</i>	1	Henderson, Robert, <i>Belfast.</i>
	1 Guttieres & Daninos.	1	Herring, Charles.
		1	Heward, Benj. <i>Sunderland.</i>
		320	1 Hibbert & Co.
		1	Hill, R. & A. <i>Cardiff.</i>
		1	Hill, James, <i>Wisbeach.</i>
		1	Hill, John, <i>Ipswich.</i>
	1 Hackwood & Trevarthen.	2	Hobson, Allfrey, & Co.
	1 Hadley, M. Donough, & Co. <i>Galway.</i>	325	1 Hodges, Johnson, & Co.
	1 Hadow, James E.	1	Hodgson & Powis.
290	1 Haldimand, George & William.	1	Horrockses, Miller, & Co.
	1 Hale, John William.	1	Howden & Ainsley.
		1	Hubbard, J. & Co.

No. of Copies.		No. of Copies.	
330	1 Huddleston, Ritson, & Co. <i>Maryport.</i>	1	Lacave & Ehecopar, <i>Cadiz.</i>
	1 Hudig, John, <i>Rotterdam.</i>	260	2 Lachlan, Sons, & M'Leod.
	1 Humphrey & Co. <i>Hull.</i>	1	Lachlan, Rose, & Son, <i>Leith.</i>
	1 Hunter, James & Co. <i>Greenock.</i>	1	Laing, Philip, <i>Sunderland.</i>
	1 Hunter, W. & G. <i>Glasgow.</i>	1	Lancaster, W. J.
335	1 Huth, Frederick, & Co.	1	Lance, William.
	1 Hutson & Co. <i>Sligo.</i>	365	1 Laurence, George.
	1 Isemonger, T. <i>Littlehampton.</i>	1	Le Breton, Lihou, & Co. <i>Bahia.</i>
	1 Jackson, G. L. & Sons.	1	Le Febvre, Mansell, <i>Jersey.</i>
	1 Jamieson, M'Crackan, & Co. <i>Glasgow.</i>	1	Lea, William.
	2 Janson, William & Alfred.	1	Lee & Spanjer.
340	1 Jenkins, R. C. Fergusson, & Co. <i>Calcutta.</i>	1	Lindegren, John, <i>Portsmouth.</i>
	1 Jenkins, Fielder	1	Lindsay & Co. <i>China.</i>
	1 Jenkins, John B. <i>Swansea.</i>	1	Line & Co. <i>Madras.</i>
	1 Job, Bulley, & Co. <i>Liverpool.</i>	1	Lister & Law.
345	1 Jobling, John, <i>Hartley.</i>	1	Litt and Bushby.
	1 Johnson & Cargill, <i>Newcastle.</i>	1	Lloyds Agents, <i>Hamburgh.</i>
	1 Johnston, H. & J., & Co.	375	1 Longridge, Barnett, & Co.
	1 Johnston, Alex., & Co. <i>Glasgow.</i>	1	Lonie, Martin, <i>Sunderland.</i>
	1 Jones & Hodgson, <i>Liverpool.</i>	1	Loudoun, John, <i>Glasgow.</i>
350	1 Jones, R. G. & Co.	1	Luckie, Brothers, & Co.
	1 Kemp, George, <i>Hull.</i>	1	Lupton, Thomas.
	1 Kennard, J. & J. P.	380	1 Lyall, Brothers, & Co.
	1 Kennedy, Lumjey, & Co. <i>Whitehaven.</i>	1	Lyall, Matheson, & Co.
	1 Ker, Alan, & Co. <i>Greenock.</i>	1	Lyndall & Hall.
355	1 Kerr, Niven.	1	M'Andrew, William, & Sons.
	1 Kettlewell, Thomas.	1	M'Crackan, Jamieson, & Co. <i>Liverpool.</i>
	1 Knill, J. & W.	355	M'Farquhar & Co.
		1	M'Ghie, Page, & Smith.
		1	M'Gregor, Brownrigg, & Co.
		1	M'Kenzie, Lyall, & Co.
		1	M'Leod, Malcolm, <i>Glasgow.</i>
		390	1 M'Millan, James, <i>Greenock.</i>
		1	M'Nair & Dutton, <i>Liverpool.</i>
		1	Mac Cunn & Campbell, <i>Greenock.</i>
		1	Macdonald, John.

SUBSCRIBERS.

ix

No. of Copies.		No. of Copies.	
	1 Macintyre & Co. <i>Calcutta</i> .		1 Muress & Clark, <i>Greenock</i> .
395	1 Macmurdo, Rathbone, & Co. <i>Liverpool</i> .		1 Murray, Robert, <i>Clyde Shipping Company, Greenock</i> .
	1 Mallalieu, H. M.		1 Muter, William, <i>St. Lucia</i> .
	1 Mangles, Charles E.		
	1 Mansfield, John, <i>Llanelly</i> .		
	1 Manson, Thomas, jun.		
400	1 Marryat, J. & Sons.	4352	Natusch, Frederick.
	1 Marshall, John		1 Neill & Gray, <i>Greenock</i> .
	1 Marshall, George, & Son.		1 Neill, John, jun., <i>Greenock</i> .
	3 Marshall, Hutchison, & Co.		1 Nevill, Richard, J. & Co. <i>Llanelly</i> .
	1 Martin & Co. <i>Greenock</i> .		1 Newman, Hunts, & Christophers.
405	1 Martin, James, <i>Dublin</i> .	4401	Nickols & Son.
	1 Marwood, Thomas, <i>Whitby</i> .		1 Norman, John.
	1 Marzetti, J. G.		
	1 Matthiessen, William.		
	1 Melhuish, Gray, & Co.		
410	1 Mellanby, William I. <i>Stockton</i> .		1 Ogilby, W. L. & Moore.
	1 Mercer, Fletcher, <i>Hull</i> .		1 Oldfield, Thomas B.
	1 Miles, Edmund.		1 Oliveira, John.
	1 Mill, J.	4461	Oliverson, Richard & Robert.
	1 Miller & Co. <i>Glasgow</i> .		1 Orr, Matthew, <i>Greenock</i> .
415	1 Miller, George.		1 Oughterson, George, <i>Greenock</i> .
	1 Milne, Alex. G. & Co.		
	2 Mitchell, John, & Co.		
	1 Mitchell, John, & Co. <i>Leith</i> .		1 Palmer, A. R., <i>Yarmouth</i> .
	1 Mitchell, W. R. & S., & Co.		1 Palmer, J. D. <i>Yarmouth</i> .
420	1 Moberly, William.	450	1 Palmer, M. Killop, Dent, & Co.
	1 Mollett, John.		1 Paris, Archibald
	1 Morel, Auguste, <i>Antwerp</i> .		1 Parkinson, James.
	1 Morgan & Paqualin.		1 Paton, William P. <i>Glasgow</i> .
	1 Morgan & Turner, <i>Glasgow</i> .		1 Paulet, J. C. <i>Liverpool</i> .
425	1 Morrice, Walter, <i>Eling</i> .	4551	Paynter, John.
	1 Morris, Thomas, & Co. <i>Liverpool</i> .		1 Pearce, George.
	1 Morrison, Cryder, & Co.		1 Pemberton, W. & Co.
	1 Mortimer, H. H. & Co.		1 Phillipps & Tiplady.
	1 Moss, Charles, & Co.		1 Pirie, John, & Co.
430	1 Moule, William.	460	1 Pierson & Chapman, <i>Mauritius</i> .
	1 Mudie, George, <i>Peterhead</i> .		1 Hummer & Greenwell, <i>Newcastle</i> .

No. of Copies.		No. of Copies.	
	1 Polden & Morton.		1 Rowlandson, Wiehe, & Co. <i>Mauritius</i> .
	1 Poole, James, & Co. <i>Liverpool</i> .		1 Royden, Thomas, & Co. <i>Liverpool</i> .
465	1 Pope & Co. <i>Waterford</i> .	500	1 Rule, Alfred.
	1 Powles, Brothers, & Co.		1 Russell, Robert, & Co. <i>Liverpool</i> .
	2 Preller & Gabain.		1 Russell & Sturges, <i>Manilla</i> .
	1 Preston, Frederick, <i>Yarmouth</i> .		1 Russell & Co. <i>Canton</i> .
	1 Prowse, J. Sparke	501	1 Rutherford, George, & Co.
	1 Pryor, John.		1 Ryan & Dale.
470	1 Rahn, George.		2 Sack, Bremer, & Co.
	1 Rasch, J. P.		1 Sack, Weber, & Co. <i>Liverpool</i> .
	1 Rawson, Norton, & Co.		1 Sadler, W. F.
	1 Raymond, William, <i>Riode Janeiro</i> .	510	1 Salvador, Jacob.
475	1 Redhead & Spiers.		1 Sampson & Hooper.
	1 Redman, George C.		1 Sanderson & Poole.
	2 Reid, Irving, & Co.		1 Sanderson, Fox, & Co.
	1 Reid & Sheppard, <i>Glasgow</i> .		1 St. Croix, P. F. & J. <i>Jersey</i> .
	1 Reid, Joseph	515	1 Sauerbrey, C. R.
	1 Reid, Nevile		1 Saunders, Joshua & William.
480	1 Reimarus & Co. <i>Hamburgh</i> .		1 Saunders, William Wilson.
	1 Remington & Co. <i>Bombay</i> .		1 Schneider, John & Co.
	1 Rew, W. P.		1 Schunck, Souchay, & Co.
	1 Richardson, John, <i>Swansea</i> .	520	1 Schwann & Co. <i>Liverpool</i> .
485	1 Rickards, Little, & Co.		1 Scott & Co. <i>Mauritius</i> .
	1 Ritchie, Joseph Horatio.		1 Scott, Bell, & Co.
	1 Ridley, Anthony.		1 Scott, W. H. & A.
	1 Rintoul, A. & P., <i>Glasgow</i> .		1 Scott, John, & Sons, <i>Greenock</i> .
	1 Ritherdon & Carr.	525	1 Seldon & Johnson.
490	1 Robertson, Robert, <i>Berbice</i> .		1 Semple, Robert, and Co. <i>Berbice</i> .
	1 Robinson, John.		1 Sharp, Daniel, <i>Greenock</i> .
	1 Robinson, Brooking, & Garland.		1 Shaw & Caffary.
	1 Rogers, John.		1 Shears, James, & Sons.
	1 Rosier, Richard.	530	1 Shedden, John.
495	1 Ross & Ash.		1 Shepherd, William, <i>Blythe</i> .
	1 Ross, Hamilton, & Co. <i>C. G. Hope</i> .		1 Sillem, Herman.
	1 Rotheram, W. <i>Liverpool</i> .		
	1 Rougemont, D. Alexander.		
	1 Roughton, Francis.		

SUBSCRIBERS.

No. of Copies.	No. of Copies.	No. of Copies.	No. of Copies.
		610	1 Woods, Spence, & Co. Sunderland.
600	1 Williams, Richard, <i>St. Ives</i> .		1 Woolcombe, William.
	1 Williams, Foster, & Co.		1 Wrathall & Knight.
	1 Willis, Hadow, & Co.		1 Wright, Charles.
	2 Willis, Arthur, Son, & Co.		1 Wright, Daniel, & Co. <i>Glasgow</i> .
	1 Willis, Henry.		
	1 Wilson, Harvey, & Co.		
605	1 Wingate, James, & Son, <i>Glasgow</i> .		
	1 Wise, Robert, & Co. <i>Liverpool</i> .		
	1 Witton, D. W. & Co.		
	1 Wood, Kelsick, <i>Maryport</i> .	611	1 Young, John.
	1 Woodcock & Adamson, <i>Leith</i> .		1 Young, John, <i>Newport</i> .
		617	1 Spence, John & Sons, <i>Stockton</i> .
			1 Steel, James, <i>Glyde Shipping Company</i> .
			1 Steel, Robert, & Co. <i>Greenock</i> .
			1 Stewart & Westminster.
			1 Stockdale, Robert.
			2 Stonehouse & Co. <i>Newport</i> .
			1 Storey, John, <i>Stockton</i> .
			1 Storey, Robert, <i>Newcastle</i> .
			1 Swart & Simpson.
			1 Taylor, Potter, & Co. <i>Liverpool</i> .
			1 Tebbut, Stammers, & Spence.
			1 Theburn, James, <i>Blyth</i> .
			1 Thomson, James.
			1 Thomson, G. Jun. <i>Aberdeen</i> .
			1 Thomson, J. Honor, T. & Co.
			1 Thornton, R. & R. & West.
			1 Timperson & Dobson.
			1 Tobin, Sir John, <i>Liverpool</i> .
			1 Travers, Joseph.
			1 Tynden, John, <i>London</i> .
			1 Tyter, William & James, <i>Liverpool</i> .
			1 Tyter, J. G.

SUBSCRIBERS,

1838—9,

Whose Names have arrived too late for insertion in Alphabetical Arrangement.

No. of Copies.		No. of Copies.
	1 Jegon, William	1 Allan, William, & Son, Leith
	1 Scott, Hastings, & Co. Liverpool	1 Farnie, James, Burnt Island
620	1 Eglinton, Robert, & Co.	1 Dixon, John, Whitehaven
	1 Ray, Joel	621 Billingsley, S. Jun. & Co. Harwich 650
	1 Gray, J. W.	1 Brodie & Hamilton, Liverpool
	1 Oakshott, John, Portsea	1 Rees, John
	1 Walker, George, Newcastle	1 Oliver, Stephen, Littlehampton
625	1 Young, John, Leith	1 Donaldson & Lambert
	1 Menzies, Robert, & Sons, Leith	622 Edenborough, Henry 655
	1 Hingston, Rich. Langworthy, Dartmouth	1 Stoveld, William J. Blythe
	1 Stewart, Andrew, & Co. Greenock	1 Kennard, Stephen
	1 Barry, Ring, & Burke, Cove	1 Ploch. & Logan
630	1 Williams, Thomas, Lynn	1 Toulmin, H. J.
	1 Thompson, Watson & Co. G. G. H.	631 Anderson William Dundee 660
	1 Wallace, Joseph & Co. Alicante	1 Middleton & Poffin, Sligo
	1 De Lisle, J. & Co. De Lisle	1 Howard E. B. & Co.
	1 Smith, W. J. Gibraltar.	1 Hutchinson John, Sunderland
635	1 Birnie J. & D. Montrose.	1 Dixon, Carter, & Co.
	1 Edwards, Richard, Liverpool	632 Murray John Sunderland 665
	1 King David & Co. Liverpool	1 Troughton E. J.
	1 Tomlin & Man,	1 Cato Peter, Liverpool
	1 Chapman, Ingram	Atlantic Insurance Company, New York.
640	1 Folingsby Thomas, G. Belfast.	Wear Insurance Association, Sunderland
	1 Leceusne L. C.	Universal Marine Insurance 670
	1 Kerr, Kerr, Laurie & Tomlinson (Liverpool)	Company, Calcutta
	1 Baker, Samuel, Phelps & Co.	Bombay Commercial Insurance Society
	1 Dubocq P. E. Port Plate. Hayti.	1 Buck. C. E.
645	1 Chaloner, Charles, Liverpool.	1 Riley, Brooks & Riley
	1 Jones, W. H. Newport.	1 Bartrum & Brodman
		1 Kelball & Co. Calcutta
		1 Brown & Devereux, Wexford 675
		1 Grainger & Evans, Neath

Over

Book to be printed fortnightly in such convenient form, as to admit of its transmission by Post, so that such parties may be furnished, from time to time, with the latest and most complete information.

8. The superintendance of the affairs of the Society to be under the direction of a Committee in London, of twenty-four Members, consisting of an equal proportion of Merchants, Ship-Owners, and Underwriters, and in addition the Chairman for managing the affairs of Lloyd's, and the Chairman of the General Ship-Owners' Society, for the time being, to be ex-officio Members of the said Committee.

9. Six of the Members aforesaid, two of each of the constituent parts of the Committee, to go out annually by rotation, to be eligible to be re-elected.

BRITISH AND FOREIGN SHIPPING.

Lloyd's, and two Ship-owners and one Merchant by the Committee of the General Ship-Owners' Society.

11. The Committee to appoint from their own body, annually a Chairman and Deputy Chairman, and also a Chairman for a Sub-Committee of

1. THE operations of the Societies of the two Register Books of Shipping printed for the use of Merchants, Ship-Owners, and Underwriters, having ceased in the year 1834, this Society was established for the important purpose of obtaining a faithful and accurate classification of the Mercantile Marine of the United Kingdom, and of the Foreign Vessels trading thereto, and for the government of which the following Rules and Regulations have been from time to time adopted.

2. A Register Book to be printed annually for the use of Subscribers.

3. Each person subscribing the sum of Three Guineas per annum (or such other sum as the Committee of Management may fix), to be considered a Member of the Society, and entitled (*for his own use*) to one Copy of the Register Book.

4. The subscription of Public Companies, or Public Establishments (not being engaged in Marine Insurance), to be Ten Guineas per Annum.

5. The subscription of Marine Insurance Companies to be regulated by the Committee on special application, in each case, but not to be less than Ten Guineas per Annum.

6. The Register Book to be periodically posted throughout the year.

7. For the convenience of Subscribers not resident in London, a Supplement, containing the additions to, and corrections made in the Register

Book, to be printed fortnightly in such convenient form, as to admit of its transmission by Post, so that such parties may be furnished, from time to time, with the latest and most complete information.

8. The superintendence of the affairs of the Society to be under the direction of a Committee in London, of twenty-four Members, consisting of an equal proportion of Merchants, Ship-Owners, and Underwriters, and, in addition, the Chairman for managing the affairs of Lloyd's, and the Chairman of the General Ship-Owners' Society for the time being, to be, *ex officio*, Members of the Committee.

9. Six of the Members, namely, two of each of the constituent parts of the Committee, to go out annually by rotation, but to be eligible to be re-elected.

10. The vacancies so arising to be filled up by the election of two Underwriters and one Merchant by the Committee for managing the affairs of Lloyd's, and two Ship-owners and one Merchant by the Committee of the General Ship-Owners' Society.

11. The Committee to appoint from their own body, annually, a Chairman, and Deputy Chairman, and also a Chairman for a Sub-Committee of classification.

12. The Committee to appoint a Sub-Committee of Classification, to be so regulated that each Member of the General Committee may, in rotation, take his turn of duty therein throughout the year.

13. The Secretary, Clerks, and Servants of the Society, and the Surveyors for London and the Outports, to be appointed by and be under the direction of the Committee of Management.

14. Special Meetings to be convened by order of the Chairman, or Deputy Chairman, or on the requisition of any three Members.

15. All Elections and Appointments to be made by Ballot.

16. No Member of the Committee to be permitted to vote in the decision of the classification of any Ship of which he is the Owner, or wherein he is directly or indirectly interested.

17. The Committee to be empowered to make such By-laws for their own government and proceedings as they may deem requisite; but no new Rule or By-law to be introduced, nor any Rule or By-law altered, without special notice being given for that purpose at the Meeting of the Committee next preceding that at which such Motion is intended to be made; such Notice to be inserted in the summons convening the Meeting.

18. All Reports of Survey to be made in writing by the Surveyors according

to the forms prescribed, and submitted for the consideration of the General Committee, or of the Sub-Committee of Classification; but the classing assigned by the latter to be subject to confirmation by the General Committee.

19. The Reports of the Surveyors, and all documents and proceedings relating to the classification of Ships, to be carefully preserved, and parties proving themselves to be interested therein, to have access thereto under the directions of the Chairman or Deputy Chairman.

20. Foreign Ships, and Ships built in the British possessions abroad, to be surveyed on their arrival at a port in the United Kingdom, but a due regard is to be had to the circumstance of their having been exempted from the supervision while building, to which all British Ships are subjected, and the class to be assigned to them is to be regulated according to their intrinsic quality, and from the best information the Committee can obtain.

21. In every case in which the class assigned to a Ship may be proposed to be reduced, notice is to be given in writing to the Owner, Master, or Agent, with an intimation that if the reduction be objected to, the Committee will be ready to direct a special survey, on the Owner, Master, or Agent agreeing to pay the expenses attending the same, provided on the said survey there shall appear sufficient ground for the proposed reduction.

22. When the Surveyors consider repairs to be requisite, they are respectfully to communicate the same in writing to the Owner, Master, or Agent, and if such repairs be not entered upon within a reasonable time, a corresponding report is to be made to the Committee for their decision thereon.

23. Parties considering the repairs suggested by the Surveyor, to be unnecessary or unreasonable, may appeal to the Committee, who will direct a special survey to be held; but should the opinion of the Surveyor be confirmed by the Committee, then the expense of such special survey is to be paid by the party appealing.

24. The Surveyors to the Society not to be permitted (without the especial sanction of the Committee) to receive any fee, gratuity, or reward whatsoever for their own use or benefit, for any service performed by them in their capacity of Surveyors to this Society on pain of immediate dismissal.

25. The Surveyors will be directed to attend on special surveys of Ships under damage, or repairs for restoration, when required by Merchants, Ship-owners, or Underwriters; the charge for which is to be regulated according to the nature and extent of the service performed. In these cases the application for the assistance of the Surveyors must be made in writing.

FUNDS.

26. The Funds to be under the authority and control of the Committee and a statement of the Receipts and Expenditure to be annually printed for the information of the Subscribers.

27. The following Fees to be charged to the Owners of Ships prior to their vessels being classed and registered in the book.

I.

For the First Entry and Classification of Ships built prior to 1835.

For each Ship	under	150 Tons	...	£0 10 6
Ditto	of 150 Tons and under	300 —	...	1 1 0
Ditto	300 —	500 —	...	2 2 0
Ditto	500 and upwards		...	3 3 0

II.

For Registering Repairs after Survey, or change of Owners.

For each Ship	under	150 Tons	...	£0 10 6
Ditto	of 150 Tons and under	300 —	...	1 1 0
Ditto	300 —	500 —	...	2 2 0
Ditto	500 and upwards		...	3 3 0

When Coppered only.

For each Ship	under	200 Tons	—	0 10 6
Ditto		200 and above		1 1 0

III.

For Entering and Classing Ships built since the year 1834, and for Entering and Classing Ships repaired for Restoration, or surveyed for Continuation.

For each Ship	under	100 Tons	...	£1 1 0
Ditto	of 100 Tons and under	200 —	...	2 2 0
Ditto	200 —	300 —	...	3 3 0
Ditto	300 —	400 —	...	4 4 0
Ditto	400 and upwards		...	5 5 0

Special Surveys.

28. For Special Surveys, and where the Surveyors to the Society are required by the Owners of Ships to superintend repairs for Restoration, a charge will be made according to the nature and extent of the service performed.

29. Certificates of Classification of the Form No. 6, signed by the Chairman of the General Committee, or by the Chairman of the Sub-Committee of Classification, and countersigned by the Secretary, will be granted on application; the charge for which is to be as follows:—

For Ships under 200 Tons	5s. each.
Ditto of 200 — and above	10s. —
30. Rules, each copy	10s.

RULES FOR CLASSIFICATION.

31. The Rules and Regulations for the Classification of Ships, which were originally framed after much labour and deliberation, aided by the valuable practical knowledge of the Committee of the General Ship-Owners' Society, having been revised and considerably modified, the following have now been determined upon as well calculated to meet the fair claims of all parties interested in their application, and from the adoption of which it is hoped that considerable benefit and convenience will result.

32. The characters to be assigned to Ships to be, as nearly as possible, a correct indication of their real and intrinsic qualities, and to be in all cases fixed (not by the Surveyors, but) by the Committee, after due consideration of the Reports of the Surveyors, and such other Documents as may be submitted to them.

FIRST CLASS SHIPS.

First Description of the First Class,

33. Will comprise all Ships which have not passed a prescribed age, provided they are kept in a state of complete repair and efficiency; and they will be designated by the letter A.

34. The period of continuance on this Class to be determined by reference to the original construction and quality of the vessel, the materials employed, and the mode of building; but it being desirable, on grounds of national policy and of individual justice, that after the expiration of the prescribed period, Ships should be permitted to remain in the First Description of the First Class, or to be restored thereto, for a further limited period, such extension of the period may be granted on the conditions hereinafter shewn.

35. New Ships are to be surveyed while building by the Surveyors to this Society in the following three stages of their progress.

First.—When the frame is completed.

Second.—When the beams are put in, but before the decks are laid, and with at least two strokes of the plank of the ceiling between the lower deck and the bilge unwrought, to admit of an examination of the inner surface of the plank at the bottom.

Third.—When completed, and, if possible, before the plank be painted or payed.

36. A full statement, agreeably to Form No. 4, of the dimensions, scantlings, &c. of all New Ships, verified by the builder, is to be transmitted by the Surveyor, and to be kept as a record in the Office of the Society.

RULES TO BE OBSERVED IN BUILDING SHIPS.

TIMBERING.

37. The whole of the timber to be of good quality, of the descriptions hereinafter shewn in a Tabular Form, No. 1, as applicable to the several terms of years for which ships so constructed may respectively be appointed to remain in the First Description of the First Class: the stem, stern-post, beams, transoms, aprons, knightheads, hawse timbers, and kelson, of Ships claiming to stand twelve years, to be entirely free from all defects; the frame to be well squared from first foothook heads upwards, and free from sap, and likewise below, unless the timber be proportionably larger than the scantling hereafter described; every alternate set of timbers to be framed and bolted together to the gunwale. The butts of the timbers to be close, and not to be less in thickness than one-third of the entire moulding at that place, and to be well chocked with a butt at each end of the chock.

I.

The Scantlings to be as follows :

SCANTLING	for Ships	Tons.	Tons.
Room and space to be	20 in.	30 in
Floors sided, if square, and free from sap, to be not less at the kelson than	8 in.	13 in.
First foothooks sided, if square, at floor heads	7 in.	11 in.
Second foothooks sided, if square, at the heads	6½ in.	10 in.
Third foothooks sided, and top timbers, if square	6 in.	9 in.
The frame to be moulded at kelson	8 in.	13 in.
The frame to be moulded at floor heads	7 in.	11 in.
Top timbers to be moulded at their heads at the shear strake	4 in.	5 in.

38. The intermediate dimensions for the scantling of timbers between the floor heads and the gunwale to be regulated in proportion to the distance from the two points. Should the room and space be increased, the siding of the timbers to be increased in proportion.

II.

Deck Beams.

For Ships	Tons.	Tons.
To be moulded in the middle (not less than)	150	500
To be moulded at the ends (not less than)	7 in.	9 in.
To be moulded at the ends (not less than)	5 in.	6½ in.
And to be sided	7 in.	10 in.

39. Those at the after-end of the ship to be reduced in proportion to their length.

III.

Hold Beams.

	Tons.	Tons.
For Ships	150	500
To be moulded in the middle (not less than)	9 in.	13 in.
To be moulded at the ends (not less than)	7 in.	10 in.
And to be sided	9 in.	13 in.

40. Those at the after-end of the ship to be reduced in proportion to their length.

41. The beams to be sufficient in number and securely fastened to the sides, with knees, either iron or wood, or both, or with shelf-pieces and knees; the same to be well and sufficiently bolted.

IV.

Keel and Kelsons.

	Tons.	Tons.
For Ships	150	500
Keel, sided	9 in.	13 in.
— moulded below the rabbet (not less than)	7 in.	10 in.
Main Kelson to be sided	10 in.	14 in.
— moulded	10 in.	14 in.
The scarphs of Kelson, where only one Kelson, to be	5 ft.	7 ft.
But where rider Kelsons are added, then they may be	4½ ft.	6 ft.

42. Shifts of timber in ships of 200 tons and upwards, to be not less than one-seventh of the main breadth; and in ships under 200 tons, to be not less than one-sixth of the main breadth.

PLANK.

43. The outside planking shall be of good quality, of the description prescribed in the Tabular Form, No. 2, hereinafter shewn, and shall be clear of all defects.

44. The inside planking to be of the description shewn in the Tabular Form, No. 3, and free from all foxy, druxy, or decayed planks. The whole to be properly shifted and fastened.

45. No butts to be nearer than five feet to each other, unless there be a strake wrought between them, and then a distance of four feet will be allowed; and no butts to be on the same timber, unless there be three strakes between; but vessels under 200 tons will be exempted from the full operation of this rule, and in ships of larger tonnage, a literal compliance with it will be dispensed with, in cases wherein it may be satisfactorily

proved that the departure from the rule is only partial, being confined to the ends of the ship, or the thin planking of the topside, and does not injuriously affect the ship's general strength; but such relaxation will not be sanctioned unless an accurate description of the shifting of the plank be transmitted by the Surveyors, to enable the Committee to form a proper judgment on the case.

Thickness of Plank to be as under :

I.

		Outside.		Tons.	Tons.
		For Ships		150	500
Bilge to Wales not less than	2½ in.	4 in.
Short hoods	2½ in.	3 in.
Bilge planks	3 in.	4 in.
Bilge to keel	2½ in.	3 in.
Wales (average)	4 in.	5 in.
Topsides	2 in.	3 in.
Shear strake	3 in.	4 in.
Plank shear	2½ in.	4 in.

II.

		Inside.		Tons.	Tons.
Ceiling below the hold beams	2 in.	3 in.
Clamps and bilge planks	2½ in.	4 in.
Upper-deck clamps and Spirkettings	2½ in.	3 in.
'Twiixt deck-ceiling	2 in.	2½ in.

III.

		Deck.		Tons.	Tons.
Upper-deck	2½ in.	3 in.
Water-ways	4 in.	5 in.

Fastenings.

46. The treenails to be of good English or African Oak, Locust, or other hard wood, but in no case is Baltic, or American Oak, or Elm to be used; and all planks above nine inches in width are to be treenailed double and single, except bolts intervene; and if less than that width, then to be treenailed single, and at least one-half of the treenails must go through the ceiling. All ships to be fastened with at least one bolt in every butt, and from the wales to the lower part of the bilges the bolt to be through and clenched. The bilges to have at least one bolt through and clenched in each foothook.

Sizes of Bolts.

	For Ships	Tons,	Tons.
				150	500
Heel, knee, and dead wood abaft	1 in.	1 ½ in.
Scarf of the keel	(In No. 6 Bolts of)	1 in.	1 in.
Kelson bolts, one through each floor	1 in.	1 in.
Bolts through the bilge and foot-waling	1 in.	1 in.
Butt bolts	1 in.	1 in.
Hold beam bolts	1 in.	1 in.
Deck beam bolts	1 in.	1 in.
Hooks forward at throat	1 in.	1 in.
_____ arms	1 in.	1 in.
Transoms	1 in.	1 in.
The lower pintle of the rudder	2 ½ in.	3 ½ in.

47 In all cases where the butt and bilge bolts are not through and clenched, One Year will be deducted from the period which would otherwise be assigned in the classification of the vessel; but this Rule will not be applied to Ships built previously to the 1st January 1835.

48 The scantlings and dimensions of all intermediate sized vessels to be proportionately regulated, agreeably to a scale adopted by the Society, a copy of which is in the hands of each of the Surveyors.

49. Ships surveyed while building, in which most of the requisites for a *Twelve Years' Ship* may have been fulfilled, but in which *all* the requisites for a *Ten Years' Ship* shall have been complied with, will be marked in the Book thus, "11 A;" thereby denoting that they are to remain in the First Description of the First Class *Eleven Years*, provided they be kept in a state of efficient repair.

50. Ships surveyed while building, the scantling of timber, thickness of plank, and size of fastenings of which, shall be in no respects less than those prescribed by the Rule, but which may not be framed, nor chocked, nor the timbers so well squared, as the regulations require for a Ship intended to stand *Twelve Years*, will be marked in the Book thus, "10 A"; thereby denoting that they are to remain in the First Description of the First Class *Ten Years*.

51. In all other cases Ships surveyed while building, and constructed of the materials, of good quality, hereinafter shewn in the Tables, Nos. 1, 2 and 3, will be classed for the several terms of years respectively appointed for their remaining in the First Description of the First Class.

52. Ships built in the United Kingdom under a roof, and which shall have occupied a period of not less than Twelve Months in their construction, will have One Year added to the period prescribed for their continuing in the First Description of the First Class.

53. Ships built in the United Kingdom since the Year 1834, and not surveyed while building by the Surveyors to this Society, or where the owners or builders may have refused to permit them to survey and examine the same at the several periods prescribed by the rules, will be subjected to the minutest possible examination previously to assigning the class in which they are to be placed according to the regulations; but in all such cases One Year will be deducted from the period which would otherwise be allowed, in consequence of their not having been submitted to such survey during their construction.

CONTINUATION OF SHIPS IN THE FIRST DESCRIPTION OF THE FIRST CLASS.

54. If, on the termination of the period of original designation, or if at any subsequent period within the limitation hereafter mentioned, a Ship-Owner should wish to have his Ship *remain*, or be *replaced* on the letter A, he is to send a written Notice thereof to the Committee, who shall then direct a Special Survey to be held, consisting of not less than three competent persons, to be appointed by the Committee (one of whom to be a Surveyor, the exclusive servant of the Society); that at such Survey the attention of the Surveyors shall be particularly directed to the state of the following parts of the Ship, *viz.*—The upper and lower Deck Bolts and the outside planks through which they pass; the Waterways and Beams, so far as they can be examined; the Hawse timbers, Knight-heads, Breasthooks, and Transoms;—the Floors and Keelsons; Planking outside, from the light water-mark upwards; the Ceiling inside, the Frame and inner surface of the outside Planking where it may be seen; the Decks and Comings; and the Shear and general form of the Ship;—that on these points they shall transmit a detailed report, accompanied by such observations as may occur to them either from inspection of the Ship or from information of the repairs she may have received. And if from the Report of such Special Survey, the Ship shall appear to be in all respects in a sound and efficient state, and to have preserved her original form unaltered, the Committee shall *continue* such Ship on the letter A for such further period as they may think fit, not exceeding, however, one-third of the number of Years which had been originally assigned. Ships so continued

shall be *distinguished* in the Register Book by the number of Years for which the classing is extended being inserted separately *under* the number assigned on the original classing, thereby denoting that the Ship has been found on Survey in such good and efficient order as to entitle her to continue years longer on the First Description of the First Class. In all cases in which Ships are intended to be surveyed under this Rule, they must either be docked or laid on the ways. The period assigned for continuation will upon all occasions commence from the time the Ship may have gone off the letter A, without regard to the date when the survey for this purpose may have been held.

RESTORATION OF SHIPS TO THE FIRST DESCRIPTION OF THE FIRST CLASS.

First Rule.

55. If at any time before the expiration of two-thirds of the number of years *beyond* the period for which Ships may have been originally assigned to remain in the First Description of the First Class, an Owner be desirous to have his Ship restored to the List of Ships of that description, such restoration (on his consenting to the special survey hereinafter described, and performing the repairs found requisite) will be granted for a period, not exceeding two-thirds of the time originally assigned for her remaining as a Ship of the First Description of the First Class, the same to be calculated from the date of such repairs.

Requisites for Restoration.

56. All the bolts in the range of each deck to be driven out, and the planks taken out; the upper deck water-ways, and plank shears and spirketting, and the strake next the water-ways on the lower deck in the midships, to be taken out; the sheathing to be entirely stripped off the bottom; a strake in the upper course of the bottom between the wales and the light water-mark fore and aft, and a plank in the ceiling at the floor heads on each side, to be taken out, the timbers to be clear, and the hooks forward to be exposed; and in that state the Ship to be submitted to a special survey and examination, at which the attention of the Surveyors appointed by this Society is to be particularly directed to the state of the decks, the remaining plank of the topsides, the wales, upper courses, and treenails, and other fastenings; also to the state of the frame, hawse timbers, and knight-heads, kelson, floors, foothooks, ceiling, and breast hooks, the rudder in all its parts and hangings; and if, after such examination, the Owner should consent to take out all planks, timbers, beams, knees, water ways, fastenings, and other parts that may be

found defective, or objected to, and replace them with materials of the same species, or of equal quality, as those of which the Ship was originally constructed, such Ships to be entitled to restoration to the First Description of the First Class, for a period proportionate to their real condition and the extent of the repairs performed, subject to their being at all times thereafter kept in a state of efficient repair.

Second Rule. Upon all occasions commencing the survey for this purpose may be ordered to be surveyed by the Surveyors appointed by the Society, which Ships are intended to be surveyed or laid on the way. The period assigned for continuation will be reckoned from the date when the survey for this purpose may be ordered to be surveyed by the Surveyors appointed by the Society.

57. If, at any Age of a vessel, an owner be desirous to have his Ship restored to the First Description of the First Class, such restoration (on his consenting to the special survey hereinafter described, and performing the repairs thereby found requisite) will be granted for so long a period as may be deemed expedient by the Committee, not exceeding in any case the term of six years.

Requisites for Restoration.

58. The whole of the outside plank of the vessel to be taken off as low as the second foothook-heads, and the remainder of the planking, either outside or inside, together with all the decks, to be removed, so as to expose the Timbers of the Frame entirely to view, and in that state the Ship to be submitted to a special survey and examination by the Surveyors appointed by this Society; and if, after such examination, all timbers, beams, knees, kelsons, transoms, breast-hooks, remaining plank, inside or outside, or other parts found to be defective, be replaced with materials of the same species, or of equal quality with those of which the Ship was originally constructed, and all the treenails driven out and renewed, such Ships may be restored to the First Description of the First Class.

59. On the same principle of giving to Ships which shall be actually proved to be superior of their class, and in excellent condition, every advantage that can be extended to them consistently with the maintenance of the general principles on which the Society was established, Ships which have been restored to the class A, shall be entitled to an extension of the time, subject to the same conditions of Survey and examination as are prescribed for Ships proposed to be continued in the First Description of the First Class, at the expiration of the period first assigned to them; but, in like manner, the term of such extended continuance shall be limited to a period not exceeding one-third of the number of Years for which the Ships may respectively have been restored, without any reference whatever to the period originally assigned to them.

FIRST CLASS SHIPS.

Second Description.

60. Will comprise all Ships which having passed the prescribed age,—but have not undergone the repairs which would entitle them to be continued in or restored to the First Description, or having been continued or restored, and the additional period thus assigned having expired,—shall appear on survey to be still in a condition for the safe conveyance of dry and perishable cargoes; and they will be designated by the diphthong *Æ*: but such of the Ships of this Class as shall be found on Survey to be of superior description, being fit for the safe conveyance of dry and perishable goods *to and from all parts of the world*, shall be distinguished in red by an asterisk thus prefixed, **Æ*.

61. For the purpose of continuing a Ship in this class, a careful survey will be required to be made annually, or on the return from every foreign voyage, by one of the Surveyors to this Society, who is to state distinctly and separately the actual condition of the *Upper Deck Fastenings, Waterways, Spirketting, Plankshears, Topsides, Upper Deck with its Appendages, Lower Deck Fastenings, Wales, Counter, Plank, and Treennails outside to the Water's Edge, Rudder, Windlass, and Capstan Beams, Breasthooks, and Timber*; but if not surveyed within twelve months after entering the Second Description of the First Class, such Ship having been during that time in some Port in the United Kingdom, the character will be omitted until such survey be held; or, as the case may be, she will be allowed to pass into the class E.

BRITISH NORTH-AMERICAN BUILT SHIPS.

62. Ships built in the British North American Colonies of 300 tons and above, shall, in order to entitle them to stand on the First Description of the First Class as described in the Tables annexed hereto, be secured in their Bilges by the application of Iron Riders to cover the joints of the floor and foothook heads, to extend from the height of the hold beams to the floors so as to receive not less than two bolts in a substantial part of the floors; the number of Iron Riders to be not less than one on every fourth floor on each side from two feet abaft the mainmast to two feet abaft the foremast, the size thereof to be not less than $3\frac{1}{2}$ inches by $1\frac{1}{4}$ inches at the joints of the Timbers for Ships of from 300 to 400 tons, and to be increased *one quarter of an inch each way* for every one hundred tons of increased size. That all such Ships shall also be secured by Iron hanging Knees to the Hold Beams, one Knee to every alternate Hold Beam, provided the distance of the said

Beams from each other does not exceed 4 feet 6 inches, and the tonnage be less than 400 tons, but if the distance exceeds 4 feet 6 inches, or the Ship is 400 tons and above, then One to every Hold Beam. The Knees to be connected with the Riders or not, at the option or convenience of the Owners, but if not so connected, the Side Arms are to be long enough to receive at least four Bolts: the whole to be securely bolted with Bolts of sufficient size.

63. On the expiration of the period originally assigned to British North-American built Ships for remaining on the First Description of the First Class, if they are *then* in any port in the United Kingdom, and if not, as soon as may be after such expiration, not, however, exceeding twelve Months, such Ships shall be subjected to a careful Survey, to be made by one of the Surveyors to this Society,—and no further character shall be assigned them unless a Survey shall be held as thus prescribed, and a strake of the planking either inside or outside be removed from stem to sternpost, immediately above the turn of the bilge in midships, and in such range forward and aft as to expose the timbers of the frame to view; that a special Report of the state of these timbers, and of the general state and condition of the upper deck fastenings, waterways, spirketting, plankshears, topsides, upper deck with its appendages, lower deck fastenings, wales, counter, plank and treenails outside to the water's edge, rudder, windlass, and capstan beams, and breasthooks, shall be transmitted by the Surveyors to the Committee, and on the receipt of such Report the Classing shall take place; and if the diphthong character be then assigned, it shall be continued for a period not exceeding the number of years originally assigned for the Ship's remaining in the First Description of the First Class;—at the expiration of which the character will be discontinued, unless a similar survey and examination of the frame be again submitted to.

SECOND CLASS SHIPS

64. Will comprise all ships which shall be found on survey unfit for carrying *dry* cargoes, but perfectly fit for the conveyance *to and from all parts of the world*, of cargoes not in their nature subject to sea damage; and they will be designated by the letter E.

65. Subject to occasional inspection, ships will continue in this class so long as their condition shall, in the opinion of the Committee, entitle them thereto.

THIRD CLASS SHIPS

66. Will comprise ships that are in good condition, and which shall be

found on survey fit for the conveyance, on *short voyages* (not out of Europe), of cargoes in their nature not subject to sea damage; and they will be designated by the letter I.

67. The bottom of every Ship to be caulked once in every Five Years, unless wood-sheathed and felted, and then once in every Seven Years; but if any Ship be stripped within those periods, the bottom to be caulked if necessary.

68. In all cases in which it shall satisfactorily appear to the Surveyors to this Society that *Doubling*, of sufficient thickness and properly wrought and fastened, may be allowed as a substitute for the shifting of plank, either in the wales or bottom, the Surveyor is to make a special report thereof, together with his reasons, to the Committee, who will determine thereon.

Iron-fastened Ships.

69. All ships (except those built in India), although Iron-fastened, shall be classed in the same manner as Copper-fastened Ships, so long as they remain unsheathed with Copper, provided they are, in all other respects, constructed in accordance with the Rules; but when sheathed with Copper over the Iron fastenings, the words, "Coppered over Iron fastenings" shall be added to the character in the Register Book, and continued until the Ship be thoroughly Copper-fastened.

70. Ships built in India, although fastened with Iron, shall be permitted to be Copper-sheathed without any mark being placed in the Book, provided the bottom be felted or chunamed, and wood-sheathed, and subject to a careful examination of the Iron-fastenings on every occasion on which the sheathing is stripped off, for which purpose some of the Bolts and Nails are to be taken out of the lower part of the bottom, and to be seen by the Surveyor; but no such ships shall be permitted to continue either on the A, or on the Æ class for a longer period than one-half the number of years beyond the term originally assigned for her remaining on the First Description of the First Class, unless the bottom shall have been doubled, or the whole of the Iron fastenings taken out or properly secured, and the bottom fastened with copper bolts, or treenails, or both.

SHIPS' ANCHORS, CABLES, AND STORES.

71. All vessels are required to have their masts, spars, and standing rigging in good order, and sails in sufficient number and good condition; and every

Ship is to be supplied with a good hempen stream cable or tow-line of sufficient size and length, and with at least one good warp; and all vessels are to be provided with anchors of proper weight, and cables of approved quality, in number and length according to the undermentioned scale:—

Anchors.

72. All vessels under 200 tons to have at least two bower anchors, and all vessels of 200 tons and above to be provided with at least three bower anchors.

Cables.

	Tons.	Fathoms.
73. All vessels	under 150	to have at least 150 if chain.
— of 150 and under 250		180 do.
— 250	350	200 do.
— 350	500	240 do.
— 500	700	270 do.
— 700 and upwards		300 do.

74. But in all cases where hempen cables are used, then one-sixth more in length will be required.

Boats.

75. All vessels under 150 tons to be provided with one good boat; and every vessel of 150 tons and above to be provided with at least two good boats.

76. The efficient state and condition of Ships' Anchors, Cables, and Stores, will be designated by the figure 1; and where the same are found insufficient in quantity or defective in quality, by the figure 2.

77. In all cases in which the application of the rules must necessarily be regulated by the Ship's admeasurement, the *least* tonnage (whether the result of the old or new method) is to be adopted.

FOR SHIPS NAVIGATED BY STEAM.

78. All sea-going Vessels navigated by *Steam* shall be required to be surveyed *twice in each Year*, when a character will be assigned to them according to the report of survey as regards the classification of the hull and materials of the vessel.

79. That with respect to the boilers and machinery, the Owners are required to produce to the Surveyors to this Society at the above-directed surveys, a

certificate from some competent *Master Engineer*, describing their state and condition at those periods; and to which certificate it is desirable there should be added a description of the particulars of the same, as far as may be practicable, in the manner and form annexed, No. 5; to be appended to the report of survey, and delivered to the Committee, who will thereupon insert in the Register Book the letters "M.C.," denoting that the boilers and machinery have been inspected and certified to be in good order and safe working condition; but if no certificate of their condition be furnished by the Owner or Master, then no character can be assigned for the machinery.

80. *Hull*:—The Surveyors to this Society are directed to examine and report the scantling of timbers, plank, and fastenings, and to state where built, and by whom, in the same manner as directed for sailing vessels.

81. *Scantlings*:—The scantlings for a steam-vessel under 300 Tons Register, are to be deemed sufficient, if equal to those required by the Scale prescribed in the Rules of this Society, for a sailing vessel of two-thirds of the Registered Tonnage of such steam-vessel.

82. But for a steam-vessel *above* 300 Tons Register, the scantlings are to be equal to those required by the Scale for a sailing-vessel of *three-fourths* of the Registered Tonnage of such steam-vessel.

83. *Floors*:—Where the Vessel is not *filled in solid to the Floor-heads in the Engine Room*, an exception will be specially made against any reduction of the scantling of the *Floors*, which in such cases will not be permitted to be upon the reduced scale of two-thirds or three-fourths of the dimensions for the *scantling* of Sailing Vessels as before stated; but the *Floors* will then be required to be equal to the dimensions set forth in the Rules for Ships of the actual Registered Tonnage of the steam-vessel.

84. The Surveyors are required to report the number, size, length, fastenings, and mode of arrangement of the Engine and Boiler *Sleepers*, and the description of timber of which they are composed, and whether diagonally trussed with Wood or Iron, and to what extent; the length, size, and fastenings of Shelf Pieces and Paddle Beams; and whether the Vessel be constructed with Sponcings and how they are formed; and to give the length and shifting of the Plank outside and inside.

85. *Materials and Stores*:—The Surveyors are to examine and report the number and description of the Masts, Sails, Anchors, Cables, Hawsers, Warps, and Boats, as directed to be done for Sailing Vessels; but the Anchors and Cables will not be required to exceed in number, weight, and length, those of a Sailing Vessel of two-thirds of the Registered Tonnage of the Steam Vessel.

186. The Surveyors are to be particular in examining and reporting the condition of the Boats of all vessels employed in carrying Passengers.

In presenting the New Edition of the REGISTER BOOK for the year ending the 30th June 1838 to the Subscribers, the Committee took the opportunity of congratulating them on the steady progress with which this work was found to be rising in the estimation of the public, and which had been best attested by the gratifying fact of an extended List of Subscribers, including the *Right Honourable Lord Glenelg, Her Majesty's Principal Secretary of State for the Colonies*; and a very considerable augmentation of the number of Ships which had been surveyed and classed.

The Committee had also great satisfaction in announcing, that after much labour and anxious consideration, they had found it in their power greatly to amend and enlarge the Rules of the Society, not only with a view to render them as distinct and intelligible as possible to the Ship-Owners and Ship-builders, but also to allow the utmost practicable latitude in their application, consistently with the best and most correct information they had been able to obtain.

The Committee consequently expressed their confident hope that the Rules, as amended, would be found to be not only just in principle, but highly beneficial and satisfactory in practice.

Upon this occasion they have only further to observe, that having had the experience of twelve months, they have not received any valid objection to the Rules so revised and improved; the Committee, therefore, again submit them as well deserving the attention and favourable consideration of the Subscribers and the public.

By Order of the Committee,

CHARLES GRAHAM,

Secretary.

No. 2, White Lion Court, Cornhill,

London, 1st July 1838.

Subscriptions are received by the Secretary at the Offices of the Society, and to whom all applications are requested to be addressed.

CLASS	CLASS	CLASS	CLASS	Part of the Frame of the Ship
Ship Timber	Ship Timber	Ship Timber	Ship Timber	of the Frame
English Oak	French Oak	Spanish Oak	Portuguese Oak	Keel
East-India Oak	West-India Oak	South American Oak	Red Cedar	Planking
...

No. 1.

A TABLE exhibiting the different Descriptions of TIMBER, of good Quality, to be used in the TIMBERING of SHIPS.

CLASS	CLASS	CLASS	CLASS	Part of the Frame of the Ship
Ship Timber	Ship Timber	Ship Timber	Ship Timber	of the Frame
English Oak	French Oak	Spanish Oak	Portuguese Oak	Keel
East-India Oak	West-India Oak	South American Oak	Red Cedar	Planking
...

No. 2.

A TABLE exhibiting the different Descriptions of TIMBER, of good Quality, to be used in the OUTSIDE PLANKING of SHIPS.

CLASS	CLASS	CLASS	CLASS	Part of the Frame of the Ship
Ship Timber	Ship Timber	Ship Timber	Ship Timber	of the Frame
English Oak	French Oak	Spanish Oak	Portuguese Oak	Keel
East-India Oak	West-India Oak	South American Oak	Red Cedar	Planking
...

No. 3.

A TABLE exhibiting the different Descriptions of TIMBER, of good Quality, to be used in the INSIDE PLANKING of SHIPS.

CLASS	CLASS	CLASS	CLASS	Part of the Frame of the Ship
Ship Timber	Ship Timber	Ship Timber	Ship Timber	of the Frame
English Oak	French Oak	Spanish Oak	Portuguese Oak	Keel
East-India Oak	West-India Oak	South American Oak	Red Cedar	Planking
...

No. 1.—A TABLE exhibiting the different Descriptions of TIMBER, of good
to the several Terms of Years appointed for Ship

Parts of the Frame of a Vessel.	CLASS Twelve Years.	CLASS Ten Years.	CLASS Nine Years.	CLASS Eight Years.
FLOORS.....	English } Oak African } Live } East-India Teak } Morung Saul } Greenheart } Morra }	The same as in the preceding Class, and admit Live Oak and Red Cedar alternately Adriatic } Oak Spanish } French } South American, } or } NewSouthWales } Hard Wood	The same as in the preceding Class, and admit Other Foreign White Oak Red Cedar.	The same as in the preceding Class.
1st FUTTOCKS..	English } Oak African } Live } East-India Teak } Morung Saul } Greenheart } Morra }	The same as in the preceding Class, and admit Live Oak and Red Cedar alternately Adriatic } Oak Spanish } French } South American Hard Wood.	The same as in the preceding Class, and admit Other Foreign White Oak Red Cedar.	The same as in the preceding Class.
2d FUTTOCKS..	English } Oak African } Live } East-India Teak } Morung Saul } Greenheart } Morra }	The same as in the preceding Class, Live Oak and Red Cedar alternately.	The same as in the preceding Class, and admit Adriatic } Oak Spanish } French } South American Hard Wood Red Cedar.	The same as in the preceding Class.
3d FUTTOCKS.. and TOP TIMBERS	English } Oak African } Live } East-India Teak } Morung Saul } Greenheart } Morra }	The same as in the preceding Class, Live Oak and Red Cedar alternately.	The same as in the preceding Class, and admit Adriatic } Oak Spanish } French } South American, } or } NewSouthWales, } Hard Wood Red Cedar.	The same as in the preceding Class.
STEM	English } Oak African } Live } East-India Teak.	The same as in the preceding Class.	The same as in the preceding Class, and admit Adriatic } Oak Spanish } French } South American Hard Wood Red Cedar.	The same as in the preceding Class.
STERN POST..	English } Oak African } Live } East-India Teak.	The same as in the preceding Class.	The same as in the preceding Class, and admit Adriatic } Oak Spanish } French } South American Hard Wood Red Cedar.	The same as in the preceding Class.
TRANSOMS ... KNIGHTHEADS HAWSE TIMBERS	English } Oak African } Live } East-India Teak.	The same as in the preceding Class.	The same as in the preceding Class, and admit Adriatic } Oak Spanish } French } South American Hard Wood Red Cedar.	The same as in the preceding Class.
APRON.....	English } Oak African } Live } East-India Teak } Morung Saul } Greenheart } Morra }	The same as in the preceding Class, and admit Adriatic } Oak Spanish } French } South American, } or } NewSouthWales, } Hard Wood Red Cedar.	The same as in the preceding Class, and admit Other Foreign White Oak.	The same as in the preceding Class.
MAIN KEEL- SON.....	English } Oak African } Live } East-India Teak } Morung Saul } Greenheart } Morra }	The same as in the preceding Class, and admit Adriatic } Oak Spanish } French } South American, } or } NewSouthWales, } Hard Wood Red Cedar.	The same as in the preceding Class, and admit Other Foreign White Oak.	The same as in the preceding Class.
BEAMS..... KNEES..... and HOOKS.....	English } Oak African } Live } East-India Teak } Morung Saul } Greenheart } Morra }	The same as in the preceding Class, and admit Adriatic } Oak Spanish } French } South American Hard Wood New South Wales ditto } Red Cedar } for Beams only.	The same as in the preceding Class.	The same as in the preceding Class, and admit Other Foreign White Oak.

Quality, to be used in the TIMBERING of SHIPS, as the same will be applicable to remain on the First Description of the First Class.

CLASS <i>Seven Years.</i>	CLASS <i>Six Years.</i>	CLASS <i>Five Years.</i>	CLASS <i>Four Years.</i>	Parts of the Frame of a Vessel.
The same as in the preceding Class, and admit English Ash Sound second-hand English or African Oak, or Teak.	The same as in the preceding Class, and admit English Beech.	The same as in the preceding Class, and admit Baltic Fir Red Pine Hackmatack Black Birch Foreign Elm or Ash Hard Wood of good quality.	The same as in the preceding Class, and admit White Spruce.	FLOORS.
The same as in the preceding Class, and admit Sound second-hand English or African Oak, or Teak.	The same as in the preceding Class, and admit English Ash.	The same as in the preceding Class, and admit Baltic Fir Red Pine Hackmatack Black Birch Foreign Elm or Ash Hard Wood of good quality.	The same as in the preceding Class, and admit White Spruce.	1st FUTTOCKS.
The same as in the preceding Class, and admit Other Foreign White Oak.	The same as in the preceding Class, and admit Sound second-hand English or African Oak, or Teak.	The same as in the preceding Class, and admit Baltic Fir Red Pine Hackmatack.	The same as in the preceding Class, and admit Elm Ash Birch White Spruce.	2d FUTTOCKS.
The same as in the preceding Class, and admit Other Foreign White Oak.	The same as in the preceding Class, and admit Sound second-hand English or African Oak, or Teak.	The same as in the preceding Class, and admit Baltic Fir Red Pine Hackmatack.	The same as in the preceding Class, and admit Yellow Pine Elm Ash Birch White Spruce.	3d FUTTOCKS and TOP TIMBERS.
The same as in the preceding Class, and admit Other Foreign White Oak.	The same as in the preceding Class.	The same as in the preceding Class.	The same as in the preceding Class.	STEM. STERN POST.
The same as in the preceding Class, and admit Other Foreign White Oak.	The same as in the preceding Class, and admit Sound second-hand English or African Oak, or Teak.	The same as in the preceding Class, and admit Baltic Fir Red Pine Hackmatack.	The same as in the preceding Class, and admit Yellow Pine Elm Ash Birch White Spruce.	TRANSOMS KNIGHTHEADS HAWSE TIMBERS APRON.
The same as in the preceding Class, and admit Pitch Pine.	The same as in the preceding Class, and admit Baltic Fir Red Pine American Rock Elm.	The same as in the preceding Class, and admit Hackmatack Ash.	The same as in the preceding Class, and admit Yellow Pine Birch White Spruce.	MAIN KEELSON.
The same as in the preceding Class, and admit Knees of Fir.	The same as in the preceding Class, and admit Baltic Fir Red Pine Sound second-hand English or African Oak, or Teak.	The same as in the preceding Class, and admit Hackmatack Foreign Elm Ash.	The same as in the preceding Class, and admit Yellow Pine Birch White Spruce.	BEAMS KNEES and HOOKS.

No. 2.—A TABLE exhibiting the different Descriptions of TIMBER, of good applicable to the several Terms of Years appointed for

Parts of the Outside of a Vessel.	CLASS Twelve Years.	CLASS Ten Years.	CLASS Nine Years.	CLASS Eight Years.
KEEL to the 1st FUTTOCK HEADS.....	English } Oak African } Live } East-India Teak } Red Cedar } Foreign White Oak } English Elm } American Elm } Beech } South American, } or any Hard Wood.	The same as in the preceding Class, and admit Pitch Pine.	The same as in the preceding Class, and admit Baltic Fir Red Pine.	The same as in the preceding Class.
1st FUTTOCK HEADS..... to LIGHT WATER MARK	English } Oak African } Live } East India Teak } Red Cedar } Foreign White Oak } South American, } or } New South Wales } Hard Wood	The same as in the preceding Class, and admit Pitch Pine.	The same as in the preceding Class, and admit Baltic Fir Red Pine.	The same as in the preceding Class, and admit American Rock Elm.
LIGHT WATER MARK	English } Oak African } Live } East India Teak } Morung Saul } Red Cedar } Greenheart } Morra.	The same as in the preceding Class, and admit Adriatic Spanish } Oak French } South American, } Hard or } New South Wales } Wood	The same as in the preceding Class, and admit Foreign White Oak Pitch Pine.	The same as in the preceding Class, and admit Baltic Fir Red Pine.
WALES..... and BLACKSTRAKES	English } Oak African } Live } East India Teak } Greenheart } Morra.	The same as in the preceding Class, and admit Red Cedar Morung Saul.	The same as in the preceding Class, and admit Adriatic Spanish } Oak French } South American, } Hard or } New South Wales } Wood	The same as in the preceding Class, and admit Other Foreign White Oak Pitch Pine.
TOPSIDES	English } Oak African } Live } East India Teak } Red Cedar } Greenheart } Morra.	The same as in the preceding Class, and admit Pitch Pine Morung Saul.	The same as in the preceding Class, and admit Adriatic Spanish } Oak French } South American, } Hard or } New South Wales } Wood	The same as in the preceding Class, and admit Other Foreign White Oak.
SHEERSTRAKES and PLANKSHEER..	English } Oak African } Live } East India Teak } Greenheart } Morra.	The same as in the preceding Class, and admit Red Cedar Morung Saul.	The same as in the preceding Class, and admit Adriatic Spanish } Oak French } South American, } Hard or } New South Wales } Wood	The same as in the preceding Class, and admit Other Foreign White Oak.
WATERWAYS..	English } Oak African } Live } East India Teak } Red Cedar } Greenheart } Morra } Morung Saul } Baltic Fir } Pitch Pine } Red Pine.	The same as in the preceding Class, and admit Red Cedar Morung Saul.	The same as in the preceding Class, and admit South American, } Hard or } New South Wales } Wood	The same as in the preceding Class, and admit Foreign White Oak.

Quality, to be used in the OUTSIDE PLANKING of SHIPS, as the same will be Ships to remain on the First Description of the First Class.

CLASS <i>Seven Years.</i>	CLASS <i>Six Years.</i>	CLASS <i>Five Years.</i>	CLASS <i>Four Years.</i>	<i>Parts of the Outside of a Vessel.</i>
The same as in the preceding Class.	The same as in the preceding Class.	The same as in the preceding Class, and admit Yellow Pine Hackmatack White Spruce.	The same as in the preceding Class.	} KEEL to the 1st FUTTOCK HEADS.
The same as in the preceding Class.	The same as in the preceding Class.	The same as in the preceding Class, and admit Yellow Pine Hackmatack.	The same as in the preceding Class, and admit White Spruce.	
The same as in the preceding Class.	The same as in the preceding Class, and admit American Rock Elm.	The same as in the preceding Class, and admit Yellow Pine Hackmatack.	The same as in the preceding Class, and admit White Spruce.	} 1st FUTTOCK HEADS to LIGHT WATER MARK. LIGHT WATER MARK to WALES.
The same as in the preceding Class, and admit Baltic Fir Red Pine.	The same as in the preceding Class.	The same as in the preceding Class, and admit Yellow Pine Hackmatack American Rock Elm.	The same as in the preceding Class, and admit White Spruce.	
The same as in the preceding Class, and admit Baltic Fir Red Pine.	The same as in the preceding Class.	The same as in the preceding Class, and admit Yellow Pine Hackmatack American Rock Elm.	The same as in the preceding Class, and admit White Spruce.	} WALES and BLACKSTRAKES TOPSIDES.
The same as in the preceding Class.	The same as in the preceding Class, and admit Baltic Fir Pitch Pine Red Pine.	The same as in the preceding Class, and admit Hackmatack.	The same as in the preceding Class, and admit White Spruce Yellow Pine American Rock Elm.	
The same as in the preceding Class.	The same as in the preceding Class.	The same as in the preceding Class, and admit Yellow Pine Hackmatack.	The same as in the preceding Class, and admit White Spruce American Rock Elm.	} SHEERSTRAKES and PLANKSHEER. WATERWAYS.

No. 3.—A TABLE exhibiting the different Descriptions of TIMBER, of good
 applicable to the several Terms of Years appointed for

Parts of the Inside of a Vessel.	CLASS Twelve Years.	CLASS Ten Years.	CLASS Nine Years.	CLASS Eight Years.
LIMBER STRAKE.....	English } African } Adriatic } Oak Spanish } French } East-India Teak Morung Saul Red Cedar South American, } or } Hard New South Wales } Wood	The same as in the preceding Class, and admit Other Foreign White Oak.	The same as in the preceding Class.	The same as in the preceding Class, and admit Pitch Pine.
BILGE PLANKS	English } African } Adriatic } Oak Spanish } French } East-India Teak Morung Saul Red Cedar South American, } or } Hard New South Wales } Wood	The same as in the preceding Class, and admit Other Foreign White Oak.	The same as in the preceding Class.	The same as in the preceding Class, and admit Pitch Pine.
CEILING LOWER HOLD... BETWEEN DECKS ..	English } African } Adriatic } Oak Spanish } French } East-India Teak Morung Saul Red Cedar South American, } or } Hard New South Wales } Wood	The same as in the preceding Class, and admit Other Foreign White Oak.	The same as in the preceding Class.	The same as in the preceding Class, and admit Pitch Pine.
	English } African } Adriatic } Oak Spanish } French } East-India Teak Morung Saul Red Cedar South American, } or } Hard New South Wales } Wood	The same as in the preceding Class, and admit Other Foreign White Oak Pitch Pine.	The same as in the preceding Class.	The same as in the preceding Class, and admit Baltic Fir Red Pine.
SHELF PIECES	English } Oak African } East-India Teak Morung Saul Red Cedar Greenheart Morra.	The same as in the preceding Class, and admit Foreign White Oak Adriatic } Oak Spanish } French } South American, } or } Hard New South Wales } Wood	The same as in the preceding Class.	The same as in the preceding Class, and admit Pitch Pine.
CLAMPS.....	English } Oak African } East-India Teak Morung Saul Red Cedar Greenheart Morra.	The same as in the preceding Class, and admit Foreign White Oak Adriatic } Oak Spanish } French } South American, } or } Hard New South Wales } Wood	The same as in the preceding Class.	The same as in the preceding Class, and admit Pitch Pine.

Quality, to be used in the **INSIDE PLANKING** of SHIPS, as the same will be Ships to remain on the First Description of the First Class.

CLASS <i>Seven Years.</i>	CLASS <i>Six Years.</i>	CLASS <i>Five Years.</i>	CLASS <i>Four Years.</i>	<i>Parts of the Inside of a Vessel.</i>
The same as in the preceding Class, and admit Baltic Fir Red Pine.	The same as in the preceding Class, and admit American Rock Elm.	The same as in the preceding Class, and admit Yellow Pine Hackmatack.	The same as in the preceding Class, and admit White Spruce.	} LIMBER STRAKE.
The same as in the preceding Class, and admit Baltic Fir Red Pine.	The same as in the preceding Class, and admit American Rock Elm.	The same as in the preceding Class, and admit Yellow Pine Hackmatack.	The same as in the preceding Class, and admit White Spruce.	
The same as in the preceding Class, and admit Baltic Fir Red Pine.	The same as in the preceding Class, and admit American Rock Elm.	The same as in the preceding Class, and admit Yellow Pine Hackmatack.	The same as in the preceding Class, and admit White Spruce.	} LOWER HOLD.
The same as in the preceding Class.	The same as in the preceding Class, and admit American Rock Elm.	The same as in the preceding Class, and admit Yellow Pine Hackmatack.	The same as in the preceding Class, and admit White Spruce.	
The same as in the preceding Class.	The same as in the preceding Class, and admit American Rock Elm.	The same as in the preceding Class, and admit Yellow Pine Hackmatack.	The same as in the preceding Class, and admit White Spruce.	} BETWEEN DECKS.
The same as in the preceding Class.	The same as in the preceding Class, and admit Baltic Fir Red Pine American Rock Elm.	The same as in the preceding Class, and admit Yellow Pine Hackmatack.	The same as in the preceding Class, and admit White Spruce.	
The same as in the preceding Class, and admit Baltic Fir Red Pine.	The same as in the preceding Class, and admit American Rock Elm.	The same as in the preceding Class, and admit Yellow Pine Hackmatack.	The same as in the preceding Class, and admit White Spruce.	} SHELF PIECES.
The same as in the preceding Class, and admit Baltic Fir Red Pine.	The same as in the preceding Class, and admit American Rock Elm.	The same as in the preceding Class, and admit Yellow Pine Hackmatack.	The same as in the preceding Class, and admit White Spruce.	

CEILING

No. 4.

FORM OF THE REPORT OF SURVEY.

No. Survey held at Date 18 on the Master
 Tonnage Built at When built By whom built Owners
 Port belonging to Destined Voyage If Surveyed Afloat or in Dry Dock

Length aloft	Feet.	Inches.	Extreme Breadth	Feet.	Inches.	Depth of Hold.	Feet.	Inches.

SCANTLINGS OF TIMBER.

THICKNESS OF PLANK.

	SCANTLINGS OF TIMBER.			THICKNESS OF PLANK.	
	Inch.	Inch. Midd.	Inch. Ends	OUTSIDE.	INSIDE.
Room and Space				Keel to Bilge	Foot Waling
Floors.....sided	Moulded			Bilge Planks	Bilge Planks
1st Foothooks.....	—			Bilge to Wales	Ceiling in Flat
2d Ditto	—			Wales	Ditto Bilge to Clamp
3d Ditto	—			Topsides	Hold Beam Clamps.
Top Timbers	—			Sheer Strakes	Deck Beam Ditto
Deck Beams...No.	—			Plank Sheers	Ceiling 'twixt Decks
Hold Beams...No.	—			Water-ways	Hold Beam Shells
Keel	—			Upper Deck	Deck Beam ditto
Kelsous	—				

SIZE OF BOLTS IN FASTENINGS.

	COPPER.		IRON.	
	Inch.		Inch.	
Heel-Knee and Deadwood abaft				
Scarphs of Keel..... No.		Bolts through the Bilge and Foot Waling		Hold Beam.....
Floor Timber Bolts		Butt End Bolts		Deck Beam.....
Kelson ditto		Lower Pintle of the Rudder		
Transoms and throats of Hooks		}		} same in Iron above the } Copper..... }
Arms of Hooks				

TIMBERING.—The Space between the Floor Timbers and Lower Foothooks in this Vessel isInches...The Space between the Top Timbers is.....Inches. The Stem, Stern-Post Transoms, Aprons, Knight Heads, Hawse Timbers, are composed of, and arefree from all defects.

Her Floors and First Foothooks are composed of Timber.

Her other Foothooks and Top Timbers of.....

Her Shifts of the first and second Foothooks are not less than

[N.B. When reported by you less than the prescribed Rule, then state how many.]

The rest of the Shifts of the Frames are

The Frame is squared from the first Foothook Heads upwards, and free from sap, and from thence downwards the Frame is

The alternate Frames arebolted together.

The Butts of the Timbers are.....close together; their thickness not less than.....of the entire moulding at that place.

The frame is.....chocked with.....Butt at each end of the chock.

The Main Kelson is composed of and the Eke Kelson of

The Scarphs of the Kelsons are not less than feet inches.

The Deck and Hold Beams are composed of

PLANKING OUTSIDE.—This Vessel's Plank, from the Keel to the first Foothook Heads, is composed of

From the first Foothook Heads to the Light Water Mark, of

From the Light Water Mark to the Wales, of

The Wales and Black-strakes are of

The Topsides of

The Sheer-strakes of

The Gunwales of Waterways of

The Shifts of the Planking are not less than feet inches. [*N.B. If reported less than the prescribed Rule, state whether general or partial, and if partial, in what part of the Ship.*]

The planking is wrought between.

PLANKING INSIDE.—The Clamps are composed of the Stringers of

The Bilge Planks of and the remainder of the Ceiling of

FASTENINGS.—To Hold Beams

Deck Beams

Number of Breasthooks Pointers Crutches

Butts End Bolts are of in the Bottom, and Bolt in each Butt End through and clenched.

Bilge and Footwaling bolted through and clenched.

General Quality of Workmanship

We certify that the preceding is a correct description of the above-named Vessel.

Builder's Name

Surveyor's Name

Her Masts, Yards, &c. are in condition, and sufficient in size and length.

She has SAILS.

CABLES, &c.

ANCHORS.

No.	Fathoms.	Inches.	No.
Fore Sails,	Chain		Bower,
Fore Top Sails,	Hempen Stream Cable		Stream,
Fore Topmast Stay Sails,	Hawser		Kedge,
Main Sails,	Towlines		All of proper weight.
Main Top Sails,	Warp		
and	All of quality.		

Her Standing and Running Rigging is sufficient in size and in quality.

She has Long Boat and The present state of the Windlass is

Capstan and Rudder

General Remarks.—Statement and Date of Repairs.

If Coppered, Sheathed, Doubled, or Felted And Date when last done

And of opinion this Vessel should be classed

The Amount of the Fee£ : : is received by me.

FORM OF CERTIFICATE FOR VESSELS NAVIGATED BY STEAM.

LLOYD'S REGISTER OF BRITISH AND FOREIGN SHIPPING.

Certificate for Vessels navigated by Steam.

(Place and Date) _____, _____ 183

_____ do certify that the whole of the Boilers and Machinery of the Steam Vessel _____ belonging to _____, whereof _____ is Master, _____ Tons, have been carefully inspected and examined by _____ at _____, and that _____ find the same to be at this time in good order and safe working condition.

Witness _____ hand,

Master Engineer.

The following is a true Account of the Particulars of the Machinery of the Steam Vessel _____ herein named:

ENGINES.	BOILERS.
Number	Whether iron or copper.....
Estimated Power	Working pressure
Diameter of Paddle-wheels....	If it can be increased at pleasure
Length of Paddles	If any and what means of changing
Breadth of Paddles	the water without extinguishing
If upon the first or second motion	the fires and blowing off
No. of revolutions per minute ..	_____
Size and condition of the holding-down bolts	Number of feed pumps
_____	How attached.....
_____	State of the boilers.....
_____	_____
	What clear space upon the top-side of the boiler.....
	Do. at the end
	Do. round the chimney.....
	PUMPS.
	No. of hand pumps
	If any attached to engine, their purpose and power.....

	No. of force-pumps, with a branch and hose of sufficient length to reach to every part of the vessel

Master Engineer.

THE NAMES of the SURVEYORS, and the PORTS to which they have

been appointed.

No. 6.

The Surveyors at the following ports, whether the Servants of the Society and are not permitted to engage in any other business or employment whatsoever.

FORM OF CERTIFICATE OF CLASSIFICATION.

Lloyd's Register of British and Foreign Shipping.

No...

London,

183

OFFICE, No. 2, White Lion Court, Cornhill.

These are to Certify, That the of

..... Master, Tons, bound to, has been Surveyed by the Surveyors to this Society, and reported to be, on the

..... her intended Voyage, and that she has been CLASSED in the REGISTER BOOK of this Society on the List of Ships of the.....

Witness my hand,

Charge s.

Chairman.

Secretary.

NAMES of the SURVEYORS, and the PORTS to which they have been appointed.

The Surveyors at the following ports are altogether the Servants of the Society, and are not permitted to engage in any other business or employment whatsoever.

Bristol	Edward Drew.	
Glasgow, Greenock, and Ports in the Clyde	} John Barr Cumming.	
Hull, Gainsborough, Goole, Selby, Thorn, and Grimsby		
Leith, and Ports in the Frith of Forth...	Walter Paton.	
Liverpool, Chester and River Dee	} Jabez Bayley. Robert Hamilton.	
London		} George Bayley. Peter Courtenay. Nathaniel Middleton.
Newcastle, with North and South Shields	Matthew Poppelwell.	
Sunderland	} John Brunton. John Punshon Denton. <i>Thomas B. Simey</i> <i>Assigned.</i>	

The SURVEYORS at the following PORTS have not been required to become the exclusive Servants of the Society.

Aberdeen	William Chiene.
Aberystwith	William Julian, jun.
Banff	James M'Donald.
Barnmouth, Portmadoc, and Aberdovey...	John Jones.
Barnstaple and Bideford	James Chappell.
Beaumaris and Bangor	John Parry.
Belfast	George M'Kibbin.
Blythe, with Hartley	Thomas Gibson
Cardiff	J. H. Riches.
Cardigan, with New Quay, Aberayron, and Llandewey	John Evans.
Cork, with Cove and Kinsale	Roger Story.
Cowes	George Spain.
Dartmouth, with Salcombe and Brixham	Charles C. Jones.
Dublin, Kingstown, and Drogheda ...	Robert Morton.
Dundee	David Crighton.
Falmouth	William Broad.
Galway	Henry Townsend.
Gloucester	J. G. Francillon.
Guernsey	Peter Collas.
Ipswich and Harwich	W. R. Mulley.
Jersey	Wm. Ranwell.

Limerick	Robert Dunkin.
Llanelly	Norman M'Leod.
Londonderry	William Garland.
Lynn	Thomas Braithwaite.
Maryport	David Probert.
Milford, with Pembroke	Alexander Young.
Montrose	John Corner.
Newport, Chepstow, and the River Wye	Leonard Watson.
Newry, Carlingford, and Dundalk	Edward Parnall.
Padstow and Boscastle	W. D. Mathews.
Penzance, St. Ives, Helston, and Scilly	George Anderson.
Peterhead	William Cuming.
Plymouth	John Oldis.
Poole	John Oakshott.
Portsmouth	Edward Hodges.
Ramsgate and Margate	Francis Hill.
Scarborough, with Bridlington	Thomas Guillaume.
Shoreham, with Newhaven	Patrick Walsh.
Sligo	Thomas Booth.
Southampton	John Richardson.
Stockton and Hartlepool	William Mortimer.
Swansea, with Neath	Stephen Smith.
Teignmouth	Mark Devereux.
Topsham and Exeter	Thomas Jackson.
Waterford	William Fell.
Wexford	George Garson.
Whitby	Thomas Flynn
Whitehaven, Harrington, and Workington	
Yarmouth	
Yeughal	

John Evans
 Roger Story
 George Spain
 Charles C. Jones
 Robert Moton
 William Broad
 Henry Townsend
 J. G. Rimmellon
 Peter Collins

KEY TO THE REGISTER.

Vessels marked A are of the First Description } of the First Class.
 Do. Æ are of the Second Description }
 Do. E are of the Second Class.
 Do. I are of the Third Class.

The Stores of Vessels are designated by the Figures 1. and 2.

1. Signifying that the Vessel is well and sufficiently found,

2. That she is deficient in either quantity or quality.

Vessels RESTORED to the First Description of the First Class will have the Year and the Period for which they are restored, inserted in the ninth column.

Vessels CONTINUED in the First Description of the First Class, will have the number of Years for which they are continued inserted separately under the number originally assigned, in the tenth column.

British North American built vessels, opened as required by the Rules, Sec. 63, will be marked in the Register "S.S." with the number of years that may elapse before they are again opened, and the year of survey; thus—S.S. 1837—3Yrs

When the term "almost Rebuilt" is used, it implies, that the Rules for Restoration have not been fully complied with.

The figures in the Tenth Column, to Vessels in the Æ Class, imply that they were originally classed A, for that number of Years.

In the Second Column.

Bk.....Barque	H.....Hoy	Sp.....Sloop
Bg.....Brig	K.....Ketch	Sr.....Schooner
Bn.....Brigantine	Lr.....Lugger	St.....Schoot
Cr.....Cutter	Pol.....Polacca	Stm.....Steamer
Dr.....Dogger	S.....Ship	Sw.....Snow
G.....Gallioth	Sk.....Smack	Yt.....Yacht.

pt.—part—s.—sheathed—d.—doubled—C—coppered—I. B.—
 Iron Bolts—M.—sheathed with Marine Metal—s. Y. M.—sheathed
 with Yellow Metal—F.—Felt—PH—Patent Hair.

C. lm.—Coppered to light water or ballast mark.

K.P. Vessels built of Timber, which has undergone the process of the Anti-Dry-Rot Company.

In the Fourth Column.

M.C.—Machinery certified. Where two Tonnages are given, the upper one is the Measurement by the old Act, the under one is that by the new Act, which commenced the 1st January 1836.

KEY TO THE REGISTER.

In the Fifth Column.

The Timber of which vessels are built is marked by the following *Italic Letters* :

<i>BB</i> Black Birch	<i>Hk</i> Hackmatack	<i>RP</i> Red Pine
<i>Bh</i> Beech	<i>J</i> Juniper	<i>YP</i> Yellow Pine
<i>C</i> Cedar	<i>L</i> Locust	<i>S</i> Spruce
<i>E</i> Elm	<i>Lh</i> Larch	<i>Sl</i> Saul
<i>F</i> Fir	<i>LO</i> Live Oak	<i>T</i> Teak
<i>G</i> Gum	<i>P</i> Pine	<i>WH</i> Witch Hazel
<i>Ght</i> Greenheart	<i>PP</i> Pitch Pine	<i>WO</i> White Oak

Cl.—Clineher—len.—lengthened—lrp.—large repairs—trp.—thorough repairs—Srps—Some repairs—Drp.—Damage Repaired—nd. New Deck—n. TSds.—New Top-Sides—w.c.—Wales cased—nw.—New Wales—nb.—New Bottom—s. Kl.—New Keel—plk.—Plank—alm. rb.—almost rebuilt.

In the Eighth Column:—U.S. for American Property.

In the Ninth Column (Surveying Ports):

Abn.. Aberdeen	Drt .. Dartmouth	Lim.. Limerick	Sil.. Scilly
Abs.. Aberystwith	Dub... Dublin	Liv .. Liverpool	Shl.. { Shields, N.
Arb.. Arbroath	Dum.. Dumfries	Lly.. Llanelly	Shm.. Shoreham
Ayr.. Ayr	Dun.. Dundee	Lon.. London	Sli... Sligo
Bnf.. Banff	Dgr .. Dungarvon	Ldy.. Londonderry	Sou.. Southampton
Bar.. Barmouth	Exr .. Exeter	Lyn.. Lynn	Stk .. Stockton
Bpl.. Barnstaple	Fal .. Falmouth	Mar.. Margate	Str .. Stranraer
Bms.. Beaumaris	Foy .. Fowey	Mpt.. Maryport	Sld.. Sunderland
Bel.. Belfast	Gal .. Galway	Mil .. Milford	Sws.. Swansea
Bwk.. Berwick	— { Glasgow	Mth.. Monmouth	Tgn.. Teignmouth
Bid.. Bideford	— { see Clyde	Mtr.. Montrose	Tps.. Topsham
Bly.. Blythe	Glr .. Gloucester	Nwc.. Newcastle	Ulv.. Ulverstone
Bes.. Boscastle	Goo.. Goole	Nhv.. Newhaven	Wtf.. Waterford
Bos.. Boston	Gns.. Guernsey	Npt.. Newport	Wls.. Wells
Bdg.. Bridgewater	Hgt.. Harrington	Nry.. Newry	Wex.. Wexford
Brs.. Bristol	Hpl.. Hartlepool	Pad.. Padstow	Wey.. Weymouth
Car.. Cardigan	Hly.. Hartley	Pnz.. Penzance	Wtb.. Whitby
Cff.. Cardiff	Har.. Harwich	Pet .. Peterhead	Whn.. Whitehaven
Chp.. Chepstow	Hul.. Hull	Ply.. Plymouth	Wrk.. Workington
Chs.. Chester	Inv ... Inverness	Poo.. Poole	Yar.. Yarmouth
Cly.. { Clyde	Ips .. Ipswich	Pts .. Portsmouth	Ygh.. Youghal
Cly.. { Glasgow, &c.	I.M.. Isle of Man	Ram.. Ramsgate	
Crk.. Cork	Jer .. Jersey	St. I.. St. Ives	
Cws.. Cowes	Lth .. Leith	Scr.. Scarborough	

the Eleventh Column.

The Figures under the Character denote either the Year, or the Month of the current Year, in which the Vessel was last surveyed.

NUMBER OF SHIPS IN THE REGISTER BOOK,
for the Year 1838-9.

	A.	Æ.	E.	I.	Surveyed but no Class assigned.	Surveyed and Classed.	Not Classed.	Total.
A.....	330	429	93	4	7	863	203	1,066
B.....	168	219	56	5	4	452	137	589
C.....	317	310	78	3	10	718	183	901
D.....	121	156	33	1	3	314	70	384
E.....	289	256	61	6	5	617	173	790
F.....	139	183	47	3	3	375	108	483
G.....	136	143	30	3	5	317	89	406
H.....	182	245	61	4	3	495	129	624
I.....	71	73	17	—	2	163	52	215
J.....	202	232	44	5	8	491	125	616
K.....	26	22	10	—	1	49	16	75
L.....	177	202	56	—	1	436	104	540
M.....	289	349	81	8	6	733	200	933
N.....	75	128	38	—	3	244	61	305
O.....	72	60	8	—	1	141	36	177
P.....	173	211	56	3	3	446	110	556
Q.....	20	7	2	—	—	29	9	38
R.....	173	190	34	4	5	406	101	507
S.....	274	319	68	9	11	681	173	854
T.....	148	170	35	5	2	360	107	467
U.....	23	50	12	1	—	86	27	113
V.....	86	69	22	2	1	180	54	234
W.....	138	144	35	2	5	324	85	409
X & Y....	9	5	7	—	—	21	7	28
Z.....	8	18	3	1	1	31	6	37
SUPPLEMENT	56	13	1	—	1	71	—	71
Total..	3,702	4,203	988	69	91	9,053	2,365	11,418

30th June, 1838.

NUMBER OF SHIPS IN THE REGISTER BOOK

for the Year 1888.

Class	No. of Ships	Surveyed and Classed	Surveyed but not Classed	I.	E.	M.	A.	Total
A.....	200	863	7	4	59	450	200	1,066
B.....	168	432	1	3	33	219	168	860
C.....	217	712	10	3	79	210	217	901
D.....	121	314	3	1	33	132	121	384
E.....	229	217	3	0	61	238	229	700
F.....	133	375	3	3	47	183	133	483
G.....	130	317	3	3	30	143	130	406
H.....	182	435	3	4	61	243	182	624
I.....	71	163	—	—	—	75	71	212
J.....	202	491	—	—	—	232	202	616
K.....	23	40	1	—	10	25	23	73
L.....	177	436	1	—	38	202	177	540
M.....	220	733	6	8	61	240	220	723
N.....	72	272	3	—	38	128	72	305
O.....	72	141	1	—	8	60	72	177
P.....	173	412	3	3	38	211	173	526
Q.....	20	20	—	—	2	7	20	38
R.....	173	406	3	4	34	190	173	507
S.....	214	681	11	3	69	219	214	694
T.....	148	360	3	3	32	170	148	407
U.....	23	20	—	1	12	30	23	113
V.....	60	180	1	2	22	69	60	234
W.....	138	324	3	3	33	144	138	400
X & Y.....	0	21	—	—	7	0	0	28
Z.....	8	31	1	1	3	19	8	37
Subtotal	20	71	1	—	1	13	20	71
Total	4,702	9,023	61	30	298	4,302	4,702	11,418

REGISTER.

30th June 1888

FORM OF CERTIFICATE OF CLASSIFICATION

No.	Name of Ship	Registered at	Registered on	Registered by	Registered for	Registered as	Registered in	Registered to	Registered for	Registered as	Registered in	Registered to
1
2
3
4
5
6
7
8
9
10
11
12
13
14
15
16
17
18
19
20
21
22
23
24
25
26
27
28
29
30
31
32
33
34
35
36
37
38
39
40
41
42
43
44
45
46
47
48
49
50

These are to be entered in the REGISTER

by the Registrar to this Society, and reported to be on the

for intended voyage, and that she has been CLASSIFIED in the REGISTER

BOOK of this Society on the list of Ships of the

Whom applied

No.	Ships.	Masters.	Tons.	BUILD.		Owners.	Port belonging to.	Destined Voyage.	Classification.	
				Where.	When.				No. Years first assigned.	Character for Hull & Stores.
1	Abberton S	<i>J. Coll</i> Shuttleworth	451	Ipswch	1819	<i>Godwin</i> Shuttleworth	London	<i>Sydney.</i> Lon. Madras	—	A 1
	C. 37			trp. 35	pr 37		Restored	1835—8 Yrs.	37	132
2	Abbess Sp	J. Harris	42	Neath	1836	Tregilles	Neath	Sws. Wtrfrd	10	A 1
	I.B.								36	
3	Abbey Stm	G. Denny	89	Livrlpl	1822	Crichelow	Liverpl	Liv. Coaster	—	E 1
				M.C. len. 33					36	
4	Abby Sr	Atkinson	159	Bridpt	1837	Westrup	Limrck	Lon. Limrck	10	A 1
									37	
5	Abbotsford Sr	A. Baxter	120	Abrdn	1829	R. Spring	Aberdn	<i>Petrols</i> Aberdn	—	E 1
				BB. & F. pt	nw. & Srps		36		37	7
6	—	Nesfield	170				Whitby			
7	—	S Potberry	407	Sndrld	1835	Taylorson	Nwcastl	Sld. London	8	A 1
				PP. TS	ds 5 mo				36	
8	Abdeil	F. Dobson	105				Whitby			
9	—	J. Hall	105				Sndrlnd			
10	Abel Bg	T. Lewis	113	Bangor	1827	Capt. & Co	B'maris	Bms. Londn	10	E 1
									34	4
1	—Gower	C. Munro	313				London			
2	Abendroth G	NSteffens	87	Cxhvn	1835	NSteffens	Cxhavn	Lth. Hambr	7	A 1
	I.B.								36	
3	Abeona Bk	Chambers	384	Ncastl	1814	Plummer	Nwcastl	Shl. N. Orlns	—	E 1
	C. 37			nd. 31, n	TSds & lrp. 32		37		37	
4	— Sr	SJ Cousin	86	P.E. Isl	1821	MWarren	Teignth	Tgn. Lisbon	—	E 1
	PH. & S. 31 I. B.			BBSR	P & O nd. & lrp. 31				35	
5	— Bk	J. Drake	448	N. Scot	1836	Melby & C	N. Brns	Liv. Darien	3	A 2
				BBS & P.	7 mo.				36	
6	— Bg	J. Gainford	237	Wrktn	1827	Atkinson	Wrkgtm	<i>Lon. D. Barbce</i> Wm. Barbce	9	A 1
	pt s. 30 s. Y.M. 35	<i>J. Barron</i>		ND 2 Srp 1 32		<i>H. Wilson</i>	<i>B. tafry</i>			
7	— Bg	Le Gallais	158	Jersey	1827	Pellier & C	Jersey	<i>Bel. Medit</i> Jer Glasgow	—	E 1
	C. 38			136	pt P plk Drp. 33				2	6 99
8	— Sp	R. Lloyd	84	PtMdk	1811	Lloyd & C	Barmth	Bms. Londn	—	E 1
	I.B.								35	+
9	—	E. Newby	212				Whitby			
20	— Sw	W. Savage	185	Lynn	1812	Bagges	Lynn	Lyn Coastr	—	E 1
				len. 18					34	
1	— Bg	Sturrock	107	Dndee	1817	J. Thain	Dundee	Dun. Liebau	—	E 1
				lrp. 32, n	d. 34				36	
2	— Sk	A. Walker	174	Lyme	1825	Carron Co	Grgmth	Lth. London	12	E 1
				147					37	
3	Abercrombie Sr	J. Butcher	180	Brkwr	1827	Montflore	London	Lth. NSW.	11	A 1
	C. 37			144	pt n TS	ds & S rprs 37			37	E 1
4	—Robinson	J. Innes	1416				London			
25	Abercromby Bk	J. Ure	458	NSco.	1835	Robertson	<i>Grgmth</i> Nwcastl	<i>Lubeck</i> Liv. Bchar	4	A 1
	PH. & S. Y.M. 38			BB. S & P.	S. / prs. 38		wants adit	malastengs.	37	6

A

No.	Ships.	Masters.	Tons.	BUILD.		Owners.	Port belonging to.	Destined Voyage.	Classification.	
				Where.	When.				No. Years first assigned.	Character for Hull & Stores.
26	Aberdeen Pkt Sk	J. Stewart	125	Brdprt	1802	Lon. ShCo	Aberd'n	Abn. Londn	—	E1 +
7	Aberdeenshre Bk	A. Smith	342	Sndrld	1837	Catto & Co	Aberd'n	Lon.	12	A 1
8	—	C.37 Bg J. Wood	240	Abrd'n	1825	J. & TWod	Whitby	Lon Coaster	9	E2
9	Abigail	Sr OGriffiths	70	Crdign	1836	Griffiths &	Cardign	Hpl. Londn Car. Watrfd	9	A / +
30	Aboyne	Bg G Foster	161	Sndrld	1814	Clark & Co	Ptsm'th	Pts.	—	E1
1	Abraham	W. Cox	124	156 n. TSDs	34rp. 30nd. 31	Sr prs 37	Wym'th			37
2	Abram	J. Hibbs	319				Hull			
3	Abus	Bg T. White Thompsn	238	Hull	1836	Thompsn	Hull	Hul. Hambro	9	A 1
4	Acadia	S HJ James	803	N. Sco.	1836	Holman &	St Johns	Liv. N. York	—	—
5	Acadian	Bk H. Auld	385	Gr'nck	1832	Kidstn & S	Gl'sgow	Cly. Halifax	10	A 1
6	Acasta	Bk J. Ryle	294	Sh'lds	1834	Fenwick	London	Lon.	10	A 1
7	Ace of Trumps	Sr R. Drake	58	Tpshn	1833	Cole & Co	Exeter	Lon.	12	A 1
8	Achieve	Sr J. Gifford	94	N'wbg	1830	J. Gifford	Boness	Lon. C'phgn	9	A 1
9	Achiever	Bg J. Norrie	178	Kincar	1836	Norrie & C	Alloa	Lth. Ptrsbrg	9	A 1
40	Achille	Bg G. Inglise	387		6 mo 1827			Lon. Cnstpl	—	E1 +
1	Achilles	Sw Crawford	255	Sndrld	1799	Kell & Sn	Nwcastl	Nwc. Londn	—	A 1
2	—	S C Duncan	252	Bristol	1820	W Tindall	London	Lon. Ceylon	—	E1
3	—	Bk R. Hunter	196	Lond'n	1826	Salter & C	London	Lon. S. Seas	12	A 1
4	—	Bk W. Veale	334	N'castl	1825	R. Brooks	London	Lon Sydney	—	E1
5	Achor	Bg G. Sawles	128	Fm'th	1831	Symons	Falm'th	Lon.	10	A 1
6	Acorn	Bg D. Bower	121	Arbrth	1828	J. Thain	Dundee	Dun. Limrck	7	E1
7	—	Sr H Christie	88	Dndee	1837	WSalmon	Arbroth	Dun. Nwcastl	6	A 1
8	—	Sp Cuninghm	72	Alloa	1831	Capt.	Kincard	Mtr. Sndrld	10	A 1
9	—	Sr J. Griffiths	95	Bidfrd	1827	Cram & Co	Liverp'l	Liv. Coaster	9	E1
50	—	Sr W. Jones	93	Crdign	1812	Davis & C.	Crdigan	Liv. Ireland Gr. London	—	E1

See Supplement

3.39

1.25

E1

No.	Ships.	Masters.	Tons.	BUILD.		Owners.	Port belonging to.	Destined Voyage.	Classification.	
				Where.	When.				No. Years first assigned.	Character for Hull & Stores.
51	Acorn	Sw J. Mills	152	Danish	1801	WCoppin	Blyth	Bly. London	—	Æ 1
2	—	Bg <i>T. Smith</i> J. Mitchell	182	Irp.35	len.37	<i>Dr. 20</i> Skelton &	Peterhd	<i>Pt. Russ</i> Dub Medtrn	—	Æ 1
3	—	I.B. Wardell	201	ND.33.N	w.34	Irp.37	Sndrlnd		—	37 4/7
4	—	Bg G. Wood	117	Leith	1813	Robrtson	Boness	Lth. Oporto	—	Æ 1
5	Activ	G <i>Vandbrook</i> de Broeck	116	Bruges		Chantrell	Bruges	Liv. Bruges	—	Æ 1
6	Activ	Sr S. Luth	114	Rostck	1834	Capt. & Co	Rostck	Lon. Rostck	7	Æ 1
7	—	I.B. Sr Schuchrd	154	Stettin	1832	Capt. & Co	Stettin	Lon. Stettin	7	Æ 1
8	Active	Bg Aldrich	90	Ipswh	1815	Palmer &	Sthw'ld	Ips Nwstle	—	Æ 1 +
9	—	W. Bain	102				Invrn'ss			35
60	—	Sr H. Care	52	Poole	1784	Capt. & Co	St. Ives	St. I. St. Mich	—	Æ 1 +
1	—	pt I.B. Sk J. Darley	32	Isl Wht	1827	M'ntfield	Chchstr	Pts. London	10	Æ 1
2	—	pt I.B. Sr J. Fox	56	N Brns	1835	Patterson	Liverpl	Ply. Liverpl	4	Æ 1
3	—	I.B. Goodchld	155				Sndrlnd			37
4	—	Bk M. Grosz	272	Elbing	1810	Roskmpff	Elbing	Liv. Pillau	—	Æ 1
5	—	I.B. Bg T. Hayes	78	Danish	1808	J. Roach	Wxford	Wex. Nwprt	—	Æ 1 +
6	—	I.B. Hendersn	206				Nwcastl			35
7	—	Bg J. Hick	260	Sndrlnd	1832	Hick & C.	Serbro'	Lon. Leghrn	9	Æ 1
8	—	<i>S.Y.M.</i> Bg R. Hulman	70	Pitton	1815	Hulman	Bidford	<i>Bil. Coaster</i> Lit. Warr'd	—	Æ 1
9	—	I.B. Bg Hutchnsn	200	Petrhd	1834	G. Mudie	Petrhd	<i>Npt. Liverpl</i> Pet. Brazils	9	Æ 1
70	—	C.38 W. Lesby	126				Poole			34 10
1	—	Sp J. Lindsay	55	Bnt Isl	1805	J. Lindsay	Leith	Lth. Alloa	—	Æ 1
2	—	I.B. E. Love	120				Arundle			37
3	—	<i>Imbosh</i> Sp M'Kenzie	86	Chestr	1787	M'Intosh	Roths'y	<i>Cly</i> Lon. Coastr	—	Æ 1
4	—	I.B. Rackman	103	Dover	1798	Meadows	Ipswich	<i>Lps.</i> Ser. Dunkrk	—	Æ 1
75	—	Sr B. Meadows	176	Lncstr	1816	Brown & C	Saltcts	<i>ND. 4/1/38</i> Cly. St. Kitts	—	Æ 1
		Bg W. Miller	176							1

A

No.	Ships.	Masters.	Tons.	BUILT.		Owners.	Port belonging to.	Destined Voyage.	Classification.		
				Where.	When.				No. Years first assigned.	Character for Hull & Stores.	
76	Active	Sr W. Muller	66	Newry	1816	W. Muller	Belfast	Bel. Glsrow	—	E 1	34
7	—	I.B. Sr R. Nixon	116	Dndee	1788	A. Scott	N Shlds	Nwc.	—	E 1	4
8	—	pt I.B. Bg J. Renton	135	Lynn	1825	J. Fisher	Sndrlnd	Sld. Coaster	—	E 1	36
9	—	Sp W Rob'ts	81	Brmth	1812	Griffith & B'maris	Lon. Bristol	Bar. Bngtr	—	E 1	E/ 37
80	—	I.B. Sr J. Hayman	70	Sltemb	1825	Lindon & C	Drtm'th	Lon. N'castl	—	E 1	36
1	—	I.B. Sr W. Russell	52						—	A 1	37
2	—	I.B. Sr J. Sciville	111	Bidfd	1809	J. Sciville	Drtm'th	Drt.	—	A 1	37
2	—	I.B. Sr F. Bradley	98	trp.36			Restored	1836—6 Yrs.	—	E 1	37
3	—	Bg D. Skelton	134	Wthavn	1800	Smith & C	Wthavn	Wval Coaster	—	E 1	37
3	—	Sr P. Snell	90	Plymh	1832	Snell & Co	Falm'th	Lon.	10	A 1	36
4	—	r. & C.33 Sr W. Sowell	84	Cowes	1816	Hoskn' & C	Falm'th	Fal. London	—	E 1	37
5	—	Bg G. Tindell	124	Hull	1826	Thompsn	Hull	Hul. Hmbro	10	E 1	36
6	—	Sr Vidler	53	Drtmh	1817	Pallett	London	Lon.	—	E 2	36
7	—	r. & s.31 I.B. W. Watt	158				London		—		
8	—	Sw Wickland	319	GClby	1836	Hongell	G Crlby	Liv.	5	A 1	36
9	—	s.36 I.B. Sr Woodg'te	80	Plymh	1825	J. Hayman	Plym'th	Ply. Coaster	11	E 1	37
90	—	J. Wright	105				London		—		
1	Actress	Sr T. Mackay	369	St Jhns	1836	J. Magee	Liverp'l	Liv. N Orlns	4	A 1	37
2	Ada	Bg T. Farr	146	Mnmh	1826	West	Bristol	Lon. Cuba	9	E 1	35
3	—	Bk Simpson	311	Yrmtb	1825	Beckford	London	Lon. Jamai.	10	E 1	37
4	—	C.36 Sr Trgrthen	59	St. Mry	1834	T. L. Hall	Scilly	Ply. Coaster	10	A 1	37
5	Adah	pt I.B. Bg W. Hill	147	Dndee	1827	G. Clark	Dundee	Dun Ptau Pr	9	E 1	36
6	Adahfina	C.33 Sw Gray	265	Sndrlnd	1827	Gales & C	Sndrlnd	Sld. London	—	E 1	37
7	Adam Lodge	pt I.B. R. Pace	567				Liverp'l		—		
8	Adamant	Sr Huxtable	99	B'nstpl	1822	Huxtable	Falm'th	Fal. London	—	E 1	35
9	Adams	Bk J. Mills	294	Sndrlnd	1827	Mills & Co	London	Lth. St Hlna	7	E 1	2
100	Addingham	C.36 Bk Sedgwick	275	Sh'lds	1828	Spencer &	Nwcastl	Lon. Al. Bay	9	E 1	37

No.	Ships.	Masters.	Tons.	BUILD.		Owners.	Port belonging to.	Destined Voyage.	Classification.	
				Where.	When.				No. Years first assigned.	Character for Hull & Stores.
101	Addison	Rensoul	129				Dundee			
2	— Brown Sw pt I. B.	R. Brown	263 289	Sndrld	1837	A. Brown	Whitby	Sld. Baltic	8 A	1 37
3	Adelaide Sw C.33	Adamson	147 142	Chepst Drp.36	1831	Wright & C	Gl'sgow	Cly. Havana	11 A	1 3
4	—	R. Ainsley	123				Liverp'l			
5	—	Sr J. Begg	103	Abrd'n	1830	MGafney	M'lerhd	Whn. Coast	—Æ	1 37
6	—	Sr Bloomfil'd	99	93 pt P, plk Yrmth	1832	W. Barber	Yarmth	Yar. Medit.	11 A	1 34
7	—	S T. Brooks	283	Bristol	1830	Cningh'm	Bristol	Brs. Tobago	10 A	1 35
8	—	Sw W. Clark C.35	258	Dndee	1831	Grose & C	Sydney	Lon Sydney	8 A	1 5
9	—	H. Graves Cormack	107				Lanelly			
110	—	Bk Davidson	454	N. Scot	1831	C. Tisdale	Liverp'l	Liv Savanah	—Æ	1 1
1	r. & s. 34 I. B.	Bg Dunsford	124	S. B. Hk & P Bidefd	1831	8 mo Srprs Capt & Co	Bidefrd	Brs.	10 A	1 34
2	—	Sr J. Godfrey	117	Brdprt	1831	Williams	London	Lon. Ireland	10 A	1 37
8	—	pt I. B. Sr Griffiths	53	Abryst	1835	Griffiths	Abryst.	Abs Coaster	10 A	1 35
4	—	pt I. B. S Guthrie	640	Calcut	1832	Baring, Br	London	Lon. Calcut.	12 A	1 37
5	r. s. & C. 36 I. B.	Sr W. Jones	79	T. Galwy	1831	DSweeny	Cork	Crk. N'wprt	—E	1 37
6	—	I. B. <i>Armstrong</i> Sw <i>Keetley</i>	204	60 RP, plk Gmsby	1831	Bell & Co.	<i>London Lon</i> Gmsby	Liv. Trieste	7 A	1 34
7	—	C.34 Sr G Mauger	81	Jersey	1832	Marlit & C	Jersey	Gr.	7 A	1 37
8	—	C.37 Sr J. Morgan	99	n Kl & D Nwprt	1835	Smith & C	Drghda	Npt Drghda	9 A	1 35
9	—	Sr R Roberts	116	P. E. Isl BB & P	1835	Swainstn	Liverp'l	Liv.	4 A	1 1
120	—	I. B. Bg G. Shield	131	Arb'th	1831	Duncan &	Mntr'se	Cly. R. Jan.	8 A	1 35
1	—	C.33 Bg R. Taylor	190	n TSDs G'rnsy	1830	Langa & C	G'rnsy	Gns. Brazils	7 A	1 35
2	—	C.34 Sp Thompsn	67	Brwck	1834	Dickson &	Berwck	Bwk.	10 A	1 34
3	Adelina	Sr J. Wotton	74	Sltemb	1834	Wotton & C	Drtmth	Drt. Cardiff	10 A	1 36
4	Adelphi	Fthrnghm	192				Nwcastl			
125	Adeona	Sw Hubbard	132	Yrmth	1821	Hubbrd &	Lynn	Lyn Nwstl	—Æ	1 37
	I. B.			lrp. 37 D	rp. & S	rp. 37				

A

No.	Ships.	Masters.	Tons.	BUILD.		Owners.	Port belonging to.	Destined Voyage.	Classification.	
				Where.	When.				No. Years first assigned.	Character for Hull & Stores.
126	Adeona	^{B. Car} Sr W. Pnce	93	Hull	1826	Coe & Co.	Ipswch	^{Dub} Eps. Lincol	—	E 1
7	—	I. B. Tamonan	85	Srprs	34	nd. 35	lrp. 37	Drp 38	—	E 1
8	—	Sr C. 37 Tamonneau G. Tindall	258	Grnsy	1836	Tamonan Capt & Co	Grnsey London	Gns. Gns. Medit	7	A 1 37
9	Admiral Ben- bow Bk s. 31 C.	Deshow	372	Qubec	1825	W Walker	Hull	Ply Archngl	—	E 1
130	—Cockburn	Lawrence	350	Philad	1809	J. Somes	London	Lon. S. Seas	—	E 1
1	^{See Supplement} Lake Bg	JM ^c Kay	160	N Brns	1827		London	Lon.	—	E 1
2	—Moorsom S	Wood	392	Whby	1827	Hall & Co.	London	Lon. Demra	10	E 1
3	Adolph Bg	Markst'm	265	Jcbstd	1822	Lindskog	Jacbstd	Npt. Medit.	—	E 1
4	Adolphe Bg	B. Bignon	118	Bord'x	1833	Lafont	Bordux	Liv. Bordux	7	A 1
5	—	J. Cole	133				Whitby			34
6	L'Adolphe Bg	JCanneau	116	Chrnte	1837	JCanneau	Charnte	Nws. Chrt	7	A 1
7	Adolphus Sw	Lambton	279	Sndrld	1836	Scurfield	Sndrld	Sld. London	8	A 1
8	Adonai Sr	J Ritchie	108	P. Elsl	1834	W Warren	N'fland	Liv. Cpengn	4	A 1
9	Adonis Sr	T. Phillips	80	Milfrd	1832	Swnstn &	Liverpl	Liv. Bristol	10	A 1
140	— Sp	Redman	51	Leeds	1819	Fletcher &	London	Lon. Coastr	—	E 1
1	—	P. Tocque	143				Jersey			34
2	Adrastus Bk	Day	305	Sndrld	1837	Harrison	Sndrld	Sld. Medit.	10	A 1
3	Adriana Bk	S. Hurry	213	Yrmth	1833	Sampl & C	Liverpl	Lon. Berbee	9	A 1
4	Adrianople	I. Jansen	364	Ark'gl	1830	Brandt & C	Arkn'gl	Lon. Arch'gl	5	E 1
5	Adriatico Pol	Gmbardel	180	Cstlmr	1824	Gmbardel	Cstlmr	Liv. Naples	—	E 1
6	Advance	C. Balls	242				Wells			36
7	Adventure Bg	J. Brown	102	Selby	1785	J. Brown	S. Shlds	Nwc. Coastr	—	E 1
8	— Sw	J. Dixon	244	N Sco.	1817	Nichol &	Nwcastl	Nwc. Lond.	—	E 1
9	d. pt 30	I. B. G. Sheriff Donaldsn	176			O. B. E. & P. nd. TSds	lrp. 38 Belfast	S. S. 1838—4 Yrs		6
150	— Bg	W. Hardie	161	Leith	1824	T. Swan	K'kaldy	Liv. Baltic	—	E 1
	pt C. 37			lrp. 30	pt	sw. & Srprs	37			37

No.	Ships.	Masters.	Tons.	BUILD.		Owners.	Port belonging to.	Destined Voyage.	Classification.	
				Where.	When.				No. Years first assigned.	Character for Hull & Stores.
151	Adventure Sr s. 31 I.B.	R. Jackson J. Kirkley	273	Whitby F. B. & T	1785	Anderson p27, n.d. 30.	Nwcastl n. T Sds	Nwe. Amer Nwe. Londn 32, Srprs 34	— E 1	34 4.39
2	—	T. Luce	118				Jersey			
3	—	W. Miers	140				Whitavn			
4	Sr I. B.	J. Quick	90	Plymh 1810	1834	Stevens &	Plymth	Ply. Coastr	10 A 1	118.39
5	Bg s. 35	B. Smith	141	Norwy O. & P.	1817	Sanders'n	Wrkgtn	Wrk. Coastr	— E 1	35
6	Sr C. 35 over I. B.	J. Stiven	81	Arbrth	1828	J. Stiven	Dundee	Lon. Naples	8 E 1	35
7	—	R. Taylor	149				Nwcastl			
8	—	W Tucker	78	Lyme 59 len&trp.	1827	W. Follett	Drtmth	Drt. W. Isles	10 A 1	37
9	pt. I. B. Sw	C. Walker	203	Stcktn len&trp.	1817	G. Willis	Restored Whitby	1837—8 Yrs. Wtb.	— A 1	34
160	—	Sw C. 33	149	Abrdn	1833	Law & Co.	Restored Petrh'd	1835—3 Yrs. Lon. St. Hel.	7 A 1	34
Lost 1	Adventurer Sw	Hodgson	250	Sndrld	1833	Hutchsn	Sndrld	Sld.	7 A 1	35
2	Advice S d. 32 I. B.	L Webster	325	Whitby lrp. 32	1785	Dun. Whl. F. Co.	Dundee	Dun.	— E 1	37
3	Advocate Bk C. 36	Pain	296	Sndrld	1835	Stanes & C	Bristol	Lon.	11 A 1	37
4	Eolus	T. Booth	209				Sndrld			
5	—	Cockburn	190				Sndrld			
6	—	Sr J. Falloon	106	N. Sco. BB. & YP.	1828	J. Falloon	Belfast	Belf. Prtsmh	— E 1	35
7	S. 34 Bk s. — I. B.	R. Power J. Fowler	117	Yrmth Srprs 36	1794	Harris & C	Watfrfd	Wtf. Coastr	— E 1	36
8	—	Sr W. Othen	81	Prize lrp. 31		Read & Co	Prtsmh	Pts.	— E 1	34
9	—	Sk J. Preaux	85	Shmtn	1834	Mansell	G'rnsy	Sou. Grnsey	10 A 1	34
170	—	Bg Town'snd	175	Shld's sw. T Sd	1795	Barras & C	N Shlds	Shl.	— E 1	36
1	r. ptd. & pts. 32	I. B. J. Booth	265			& Srprs 36	Sndrld			
2	—	Davidson	219				Nwc'stl			
3	Eron	Sk W. Davies	49	Abryn	1814	Davies & c	Cardign	Car. Bristol	— E 1	37
4	Eschylus Bk C. 34	T Douglas	165	Dover Srprs 34	1816	T Douglas	Fvrshm	Lon.	— E 1	34
175	Etna	Sw G. Sloss	259	Walkr	1836	Johnson &	Nwc'stl	Nwc. Malta	11 A 1	37

A

No.	Ships.	Masters.	Tons.	BUILD.		Owners.	Port belonging to.	Destined Voyage.	Classification.	
				Where.	When.				No. Years first assigned.	Character for Hull & Stores.
176	Affleck Bg	<i>Chester</i> W. Ford	237	Whtvyn	1825	J. Fell	Wthavn	Lon. Dmrr.	10	AE 1
	<i>PH. & C. 37</i>									3
7	Africa Bg	J Hamond	208	Bristol	1822	Bernards	Bristol	Lon. Jamaica	—	AE 1
	<i>PH. & C. 36</i>									36
8	— Bk	<i>Exton</i> Sadler	277	Sndrld	1835	Sadler	London	Liv. <i>Amster</i>	8	A 1
	<i>C. pt 36 pt 37</i>									37
9	— S	J. Skelton	351	Serbro	1819	Tindall	Scarbro	Lon. India	—	AE 1
	<i>PH. & d. 35 s. Y.M. 37.</i>									37
180	Africaine Bk	M' Taggrt	316	Sh'lds	1832	J Griffiths	Lancstn	Lon. Austr'l	8	A 1
	<i>C. 36</i>									3
1	African Bg	Newman	174	Shrhm	1836	Hutton &	London	Lon. Africa	11	A 1
	<i>C. 36</i>		164		4 mo					37
<i>Last.</i> 2	— Packet Bg	S. Brooks	148	Poole	1831	Brooks &	London	Lon. Vlprso	10	A 1
	<i>C. 34</i>									35
3	Agaphea Bg	H. Griggs	146	Livr'pl	1820	Carruthrs	Wthavn	Whn Coastr	—	AE 1
	<i>C. 32</i>		153	n.w. d. & TSds	31 Srprs 37					37
4	Agatha Cathe	JZ Muller	129	Dnmrk	1828	Paterson	Flensbg	Gns Liverpl	—	AE 1
	<i>-rine S s. 31 I. B.</i>									3
5	Agenoria Sw	T. Blake	115	Blythe	1806	W Coppin	Blythe	Bly. Coaster	—	E 1
	<i>d. 37</i>		85	ND. 27						37
6	— Sr	R. Bundy	59	Cowes	1792	G. Judd	Prtsmh	Pts. Shields	—	E 1
	<i>I. B.</i>									36
7	— Bg	C. Church	204	Dxb'ry	1825	W Church	Prvidnc	Cws.	—	AE 1
	<i>C. 33</i>									34
8	— Sr	W. Evans	117	Nwp'rt	1834	Evans & C	Crdigan	Lon.	10	A 1
										34
9	— Bg	Granger	123	Abrdn	1830	Adamson	Aberd'n	Abn. Baltic	5	AE 1
										36
190	— Sr	Harrison	80	Yrm'th	1834	Feek & Co	Yarmth	Yar. Liverpl	10	A 1
		<i>Batchelor</i>								4
1	— Bg	J. Martin	130	Nwestl	1826	A. Martin	Dundee	Dun. <i>Arkingl</i>	8	AE 1
		<i>Makutt</i>	126	s KI & Sr prs 37		<i>Beath & Co</i>				37
2	— Sw	Mawson	221	Sndrld	1829	T. Burn	Sndrld	Sld. Lond'n	9	A 1
										3
3	— Bg	G Robson	175	Sndrld	1824	Cooper & C	Cowes	Cws. Sndrld	—	AE 1
										3
4	—	S. Samuel	103				Lanelly			
5	— Bg	G. Tuck	135	RTyne	1816	Hart & Co.	S Sh'lds	Shl. Lond'n	—	AE 1
	<i>I. B.</i>		164	O. E. & RP. plk. len. 37						37
6	—	J. Wardill	176				London			
7	— Sw	Wrightmn	268	Whtby	1787	Marshall	S. Sh'lds	Shl. Lond'n	—	AE 1
	<i>I. B.</i>									4
8	Agile Bg	Frncovich	362	Trieste	1810	Premuda	Trieste	Lon. Trieste	—	I. 1
										34
9	Agility Sw	T. Wilson	196	Sndrld	1834	R. Liddle	Sndrld	Ply. Coaster	7	A 1
										37
200	Agitation	Wilson	418				Belfast			

No.	Ships.	Masters.	Tons.	BUILD.		Owners.	Port belonging to.	Destined Voyage.	Classification.		
				Where.	When.				No. Years first assigned.	Character for Hull & Stores.	
201	Agnes	G DF.Badig	147	Konin		Vrenberg	Stettin	Lon. Baltic	—	Æ 1	
	I.B.	W. Sinclair		nd.w. T	Sds & lrp. 26						36
2	Bg	T. Barrett	123	Yrmth	1826	Barrett & c	Sligo	Cly. Sligo Slr. Glasgw	10	Æ 1	3.39
		J. Batters	114	N.D.	T.S.S.S. 28	Suprs. 29					37
3	Bk	Broadfoot	214	Liverpl	1831	J. Batters	Liverpl	Liv. Wthavn	12	Æ 1	1.39
	C. 39.	W. Wright		Drp. 39	1mo						
4	Bg	Cain	351	Mrypt	1811	I. O. Bold	Liverpl	Liv. Africa	—	Æ 1	
	r. & C. 36			nd. & Sr	prs 34	pt. N.W. a	Suprs 25				37 7
5	Bg	R. Clark	150	Ulvstn	1812	Webster	Wthavn	Whn. Coast.	—	Æ 1	
				lrp. 36							36
6	Sw	W. Cobb	280	Quebe	1831	W. Cobb	Liverpl	Liv. Rio Jan.	7	Æ 1	Æ 1
	C. 36			W. O.							36
7	Bg	C. Cook	157	Grnck	1824	Martin &	Gr'nock	Cly St. Dom	—	Æ 1	
	f. s. & C. 35			O. R. P.	& F. P. P.	T. S. d. s. p.	ts. d. & Sr	rs 36	See Suppl	ment	36
8	Bk	Cumming	300	Chepst	1834	Cumming	London	Lon. Ceylon	11	Æ 1	
	C. 36	R. Jenkins		7mo							1
9	Sr	F. DeCaris	89	Nwprt	1832	Isemong'r	Prtsmth	Pts. Grnsey	10	Æ 1	
	I. B.	J. Ripson	74	Drp. 36	3mo	len 2	Dp. 38				36
210	Bg	Dundson	128	Kincar	1813	Steph' son	NShilds	Nwc. France	—	Æ 1	9
	I. B.			O. & E.	len. 35	37	Prs 48				35 10
1	Sr	Goodwin	67	Kkldy	1829	Martin & c	Liverpl	Liv. Y'ghal	—	Æ 1	
	I. B.			41	Srprs 37						37
2	Sr	J. Harris	94	Wbdge	1824	Cobb'ld &	Ipswich	Ips.	—	Æ 1	
				79	Srprs 36	& 37					37
3	Sw	Hughes	135	Neath	1818	Hughes	Bemarls	Liv	Æ 1		1.39.
			125								
4	Bg	T. Maxwll	202	Wrktn	1815	Hamilt'n &	Wthavn	Whn.	—	Æ 1	
	pt s. 38			nd. 30	Srprs 38						3
5	Sp	Mitchell	55	Dndee	1837	Mitchell	Dundee	Dun. Coastr	8	Æ 1	
				47							37
6	Bg	T. Nixon	99	Galstn	1830	Marshall	Dumfr's	Liv. Galway	7	Æ 1	+
				F. TSds							34
7	Sr	A. Simpsn	102	Nwestl	1831	D. Cargill	Arbroth	Nwc. Shrhm	7	Æ 1	Æ 1
				94	F. B. N.W.	TSds. Kl & Sr	prs 37				37
8	Bg	Swanson	203	Dmbtn	1825	Bullock &	London	Lon. Oporto	—	Æ 1	
											1
9	Sr	G. Turcan	134	Limkls	1836	G. Turcan	Kincar	Lth. St. Dom	9	Æ 1	
	s. Y.M. lm. 38				9mo						3
220	Primrose		166	Kincar	1831	J. Elliott	Nwestl	Nwc. Baltic	—	Æ 1	
	Bg	C. 36		155	Srprs 38	& 38					4
1	& Ann	Roeback	413				P. Glsgo				
2	& Barbara	Shand	67	Invnes	1833	Collie & C.	Banff	Bnf. Londn	5	Æ 1	Æ 1
	Sr			F. & O.	n Kl 36						37
3	Agneha	G HDaniels	62	Emdn	1830	Capt. & Co	Emden	Lon. Amstr.	7	Æ 1	
	I. B.										37
4	Agostina	Bk W. Perry	306	Dndee	1837	Booth & C.	Aberdn	Dun.	9	Æ 1	
	C. & ptr. 37			333	PPTSDs	s 9mo					37
225	Agra	Sw WMearns	197	Perth	1837	Capt. & Co	Dundee	Dun. Pts. b'g	8	Æ 1	
	C. 38			206							37 10

A

No.	Ships.	Masters.	Tons.	BUILD.		Owners.	Port belonging to.	Destined Voyage.	Classification.	
				Where.	When.				N. of Years first assigned.	Character for Hull & Stores.
226	Agrippina Bk C.38	Rodgers	258	Serbros	1834	Tindall	Scarbro	In Cynn new Wey. Lond.	8 A 1	10 A 1
7	Ahiezer Sr	W. Fowler	87 68	Wymh	1823	Fowler & C	Wymth	Wey. Lond. W. Lond.	—	Æ 1
8	Aid Bg I.B.	Atteridge	126	N Brns	1834	Atteridge	Swans'a	Crk. Swinsea	5 A 1	36 35
9	—	W. Crane	195	BB. Hk & P.			Nwcastl			12
230	—	Peacock	259				Whitby			
1	— Sr pt I. B.	G. Greig Storment	121	Abr'd'n	1826	Capt. J. Chapel	Arb'rth	Dun. Mtr. Baltic	—	Æ 1
2	Aid-de-Camp S	J. Parnell	469	N. Scot	1834	Wishart & S	St Johns	Lon. St Jhns	4 A 1	35 36
3	Ailsa Craig Ston.	J. Smith M. Keller	171	Crnck M.C. P.N.D. & S	1825	Nrplk Str Syrps. 30 Pkt Coy	Yarmth Gtsgon	Hul. London	—	Æ 1 7
4	Aim Sp I.B.	M. Kindly	92	Kncdn	1820	Bannatyn	Roths'y	Cly. London	—	Æ 1
5	Aimwell	R. Blues	147	77 ptn. & Srprs	37		Nwcastl			37
6	— Sw I.B.	Cooke	192	Sndrld	1837	Gen. Sh. C	Sndrld	Sld. London	8 A 1	37
7	— t	Henderson	130				Alloa			
8	— Bg I.B.	F. Scott	155	N Brns	1834	Hyndman	Derry	Gl. Derry	4 A 1	35 37
9	— Sw C.37	W Wilson	257	Whtvn	1813	L. Bouak	Wthavn	Wrk.	—	Æ 1
240	Air Sr	Craig	89	no TSds & lrp.	30	nw. & Srprs	Sndrld	Sld. London	7 A 1	37
1	Aire	J. Mills	204	72 PPTSDs	7mo		Nwcastl			37
2	— Bg	D. Pepper Haigh	187	Selby	1831	Standring	Goole	Hul. P'trsbg	9 A 1	36 39
3	Airey Bk C.37	Nicholson	304	Mrypt	1837	Nicholson	Liverp'l	Mpt. Livrpl	10 A 1	37
4	Airthry Castle Bk pt I. B.	A. Carling	442	N Brns	1826	Sheppard	Bristol	Brs. Quebec	—	E 1
5	Aisthorpe	A. Rennie	199	no TSds & lrp.	38	BB. P & O. lrp	Salmon & S.S.	1838-4 Yra	4	35
6	Ajax S C.36	Bruton	303	Bristol	1836	Hilhou & S	Bristol	Brs. Jamaica	11 A 1	37
7	— Bk	M. Classen	319	Konins	1827	F. Boehm	Dantzic	Lon. Dntzic	7	Æ 1
8	— Sw r. & s. 34	Rechnbrg	311	Blythe	1813		Nwcastl	Hul. Baltic	—	E 1
9	—	J. Taylor	303				Bristol			37
250	— Bk C.36	Thompsn	199	Frham	1830	J. Burrell	P'tsmth	Lon. Trieste	10 A 1	25 39

No.	Ships.	Masters.	Tons	BUILD.		Owners.	Port belonging to.	Destined Voyage.	Classification.		
				Where.	When.				No. Years first assigned.	Character for Hull & Stores.	
251	A-la-mode Sr C. Im. 31	J. Bartlett	167	Poole	1833	Cox & Co	Poole	Poo. Nwfdld	10 A 1	3	
2	Alacrity Sr	R. Page	83	Yrm'th	1834	R. Page.	Dover	Lon. Oporto	8 A 1	36	
3	Alan Ker Bk Cpt. F. & J. 38	M. Kagnia A. J. J.	493	Mirmc	1836	M. Kagnie Ker & Co.	Grenck	Cly. N. Brns	5 A 1	3	
4	Alarm Sr	C A Green	79	Brxhm	1837	J. Green	Dartmh	Drt.	10 A 1	37	
5	—	Sr Haningtn	189	Shmtn	1833	J. Blake	Limrick	Ph. Coaster Lon Lmrick	12 A 1	34	
6	—	Cr J. Holman	50	Cork	1833	J. Knight	Cork	Crk. Prtshm	8 A 1	35	
7	— <i>See Supplement</i>	Bg T. Roe	220	Poole	1831	Manlaws	P'tsmth	Poo. Quebc	6 A 1	34	
8	—	Sr C. Warren	97	Wdb'g	1834	Gibbs & C.	London	Lon.	11 A 1	36	
9	—	J. Weld	194				Sth'mtn				
260	Albany Sr	J. Findlay	67	Sndrld	1821	Hossack	Banff	Lon Bnf. Bristol	— A 1	37	
1	Albatross Stm	W. Briggs	133	Hull	1834	Broadm'n	Yarmth	Har. Hull	8 A 1	35	
2	— I. B.	Fleming	216	Sndrld	1834	Erthl On	Sndrld	S/d.	5 A 1	34	
3	— I. B.	Sr J. Foster	69	Grn'ck	1820	J. Foster	London	Lon. Bayon	— A 1	37	
4	— C. 37	S Hmingwy	734	Quebc	1836	Hamilton	Liverp'l	Liv. Africa	5 A 1	3	
5	— f. & C. 36	Sw Wstmrlnd	278	Sndrld	1835	Godwin &	London	Lon Sydney	9 A 1	37	
6	Albert Sr	T. Harry	123	Brdprt	1834	Bamfields	Falm'th	Fal.	12 A 1	36	
7	— pt C. 34	Bernhardt	85	Stettin	1825	Capt. & Co	Stettin	Liv. Hmbro'	— A 1	34	
8	Albertina G	De Groot	153	Pekela	1832	Nap & Co.	Pekela	Liv.	7 A 1	35	
9	Albicare Bg	T Taggart	113	Hringt	1791	Capt. & Co	Hringtn	Har. Coaster	— A 1	36	
270	Albinia s.	S Kind	427	Nwcastl	1813	Hall & Co	London	Lon. Demra	— A 1	3	
1	Albion Sr	W. Ball	79	Plymh	1836	Ball & Co.	Plym'th	Lon.	10 A 1	37	
2	— C 36 over pt I. B.	Bk Richardson Beddingtn	575	Rchbc	1837	Barry & C.	Scarbro	Liv. Quebec	4 A 1	3	
3	— F. & S. Y. M.	I. B. T. Boyd	722	BB. Hk	& S10	mo Dwp. 39	Allison &	Carlisle	Tgn. Carlisle	— A 1	34
4	—	S C. Brown	687	N Brns	1834	Hammd	St Johns	Liv. N. Brns.	4 A 1	34	
275	—	Bg J. Brown	181	Dndce	1832	J. Thain	Dundee	Dun. Ptrsbg	7 A 1	31	

A

No.	Ships.	Masters.	Tons.	BUILD.		Owners.	Port belonging to.	Destined Voyage.	Classification.	
				Where.	When.				No. Years, first assigned.	Character for Hull & Stores.
276	Albion	Bk <i>G. Henzell</i> J. Burrell	178	Nwcastl	1828	Burrell	London	Lon. Lghra	10	A 1
7	—	C.35 Bg J. Butler	108	Bidifrd	1819	<i>Collins & Co.</i> Capt & Co.	Jersey	Jer. London	—	AE 1
8	—	Bk Carpenter	313	N.Scot	1834	W. Delap	N. Brns	Dub	4	A 1
9	—	R. Carter	506		1837		Liverpl			
280	—	Sr Chandler	93	Shmtn	1807	Badcock	Sthmt'n	Lon Sthmpn	—	AE 1
1	—	Sr Christie	96	Rehstr	1810	Rackstrw	London	Ips. Liverpl	—	AE 1
2	—	Bg T. Connor	101	Chestr	1821	Devereux	Wxford	Wex. Nwprt	—	AE 1
3	—	Sw W Crosby	257	Sndrld	1836	Fenwick	London	Sld. Ptsbrg	8	A 1
4	—	pt I. B. J. Dodds	151	Stcktn	1824	T. Barker	S Shields	Shl. Coaster	—	AE 1
5	—	I. B. <i>Redmonson</i> Bg <i>Redmonson</i>	149	Hrnga	1817	Duggan &	M'ryprt	Mpt. B. Chair	—	AE 1
6	—	Sr Forman	94	Wdbge	1831	J. Edwards	Sthw'ld	Lon.	10	A 1
7	—	I. B. R. Fudge	105	Tpshn	1811	Cox & Co.	Exeter	Fal Wales	—	AE 1
8	—	I. B. <i>C. Downie</i> Sw <i>H. Green</i>	157	Boston	1811	H. Debono	Peole	Bly. Rochstr	—	AE 1
9	—	Sw M. Hick	287	Sndrld	1836	Hick & Co.	Serbro'	Sld. Quebec	9	A 1
290	—	Sw <i>Betts</i> Ives	172	Yrmth	1826	Mould & C	London	Lon. Gibrldr	10	AE 1
1	—	Bn S. Keith	190	Mntrs	1836	Birnie & C	Mntros	Mtr. Dntzic	7	A 1
2	—	Bk L'M'surer	248	Grnsy	1818	Priaulx &	Grnsey	Gns. Rio Jan	—	AE 1
3	—	Bg A. Leslie	266	Abrdn	1826	A. Stephen	Aberdn	Abn. Merme	9	AE 1
4	—	Sr C. Lowrie	137	Nwcastl	1816	H. & R. Co.	Leith	Lth. Rttrdm	—	AE 1
5	—	Sr J. Martin	96	P. EIsl	1828	Rendell &	Tgnmth	Tgn. <i>Lisbon</i>	—	AE 1
6	—	Sw J. Nixon	322	N'castl	1790	Cruddas	Nwcastl	Hul. Quebec	—	E 1
7	—	Sr P. Pater	125	Brxhm	1816	Vittery &	Drtmth	Drt. M'rshts	—	AE 1
8	—	Bk A. Patison	231	Lulio		Van Aken	Gotnbg	Gns Gtnbrg	—	E 1
9	—	s. — I. B. TPattison	204				Nwcastl			
300	—	Sw <i>H. Bacon</i> I. Figg	221	Crmar	1812	<i>Gulford</i> Cumpack	Nwcastl	Shls. Amersms	—	AE 1

1899 pt I. B.

212 D.R. 1828 1837

34 1/2

No	Ships.	Masters.	Tons.	BUILD.		Owners.	Port belonging to.	Destined Voyage.	Classification.	
				Where.	When.				No. Years first assigned.	Character for Hull & Stores.
301	Albion	J. Punto	181				Sndrlnd			
2	—	Richrds'n	117				Lancstr			
3	Bg	C. Riemer	158	Demin	1826	Von Vahl	Grfswld	Lon. Gns. Grfwld	Æ1	5.39
4	Bg	H. Richie	102	BngBy	1818	Capt. & Co	Cumbra	Dub. Glsgo'	Æ1	34
5	—	J. Sharer	211				Sndrlnd			
6	Sr	R Shilston	66	Drtmh	1814	Lee & Co.	T'gnmh	Tgn. Coast'r	Æ1	37
7	—	R. Short	158	53 Srprs	37		Nwcastl			
8	Bg	M Stavely	93	Sndrld	1820	Blackb'rn	Whitby	Lon. Coast'r	E 1	36
9	Bg	J Strevens	165	Shi'lds	1829	Croswallr	Shorhm	Lon. Galwy	8 Æ1	36
310	Sr	T. Taylor	94	Boston	1826	Gee & Co.	Boston	Lon. Seville	10 Æ1	35
1	S	Thomas	480	Bristol	1815	Brass & Co	London	Brs. Amrica	Æ1	37
2	Sr	Thomps'n	62	Ayr	1824	Thomps'n	Irvine	Ldy. Orkny	Æ1	37
3	—	P. Tullick	162				Nwcastl			
4	Mill	W. Hatch	92				Maldon			
5	Bk	Dearness	342	Nwcastl	1804	Taylorson	Nwcastl	Liv. Baltic	J. 1	34
6	Bk	G. Pryde	310	Sndrld	1836	Adamson	Sndrlnd	Sld. Arkngl	10 A 1	36
7	Alchymist	J. Pratt	242				London			
8	—	G. Wills	330				Falmt'h			
9	Bg	L. Micale	214	Naples	1835	Barber & c	Messina	Glr.	7 A 2	36
320	Bg	L. Micali	151	M'sma	1835	Cambria	Messina	Liv. Naples	8 A 1	36
1	Bg	R. Caston	104	Ipswh	1803	Wright &	Ipswich	Ips.	Æ1	37
2	Bg	W Bennet	199	Whtvtn	1835	Bennet &	Whtavn	Whn. Amer.	12 A 1	35
3	—	A Weaver	101				Bristol			
4	S	T. Muir	392	Hull	1810	Reid & Co.	Scarbro	Liv. Darien	Æ1	37
325	Cr	Murphy	41	Aldbr'		Digman	G'rnsy	Gns. St. Mic	Æ1	36

A

No.	Ships.	Masters.	Tons.	BUILD.		Owners.	Port belonging to.	Destined Voyage.	Classification.	
				Where.	When.				No. Years first assigned.	Character for Hull & Stores.
326	Aldbros Sr	W. Storey	111	Yrmth	1835	W. Storey	Aldbros	Yar.	10	A 1
					6 Mo					35
7	Alderman Thompson	Moffat	278				SndrInd			
8	Alecto Bg f.&C.37	J. Ashford	266	Livr'pl	1825	T. Hatton	Liverpl	Liv. Jamaic.	—	Æ 1
				Srprs37						37
9	— Sp	Simpson	97	Stettin		Simpson	M'ntrse	Mtr. Coastr	—	Æ 1
				63 nd.31	lrp.34					37 5/1
330	Alert Sr	N. Allison	133	Brwck	1813	Proctor &	Nwcastl	Nwc. Hmbr	—	Æ 1
				104 Srprs36	5/34			wants Repair		37 1/34
1	— Sr	J. Beynon	103	Milfrd	1833	Scurlock	Milford	Lon. Nwprt	10	A 1
										34
<i>Last</i> 2	— Bg	W. Boyd	192	Prize		Skelton &	Peterhd	Pet. Quebec	—	E 1
										35
3	— Bg	C. Burns	113	Yrmth	1823	Cuckow	Ipswich	Ips.	—	Æ 1 +
										35
4	— Sp	H. Bush	66	Brwck	1815	Bradfield	Lynn	Lyn. Coastr	—	Æ 1 +
										35
5	— Bg	W. Ellis	126	Plhly	1812	Prtchr &	B'maris	Bms. Londn	—	Æ 1 +
				nd & trp	34					34
6	— Bg	J. Evans	107	Bidefd	1819	M. Hayes	Watrfd	Cf. Wtrford	—	Æ 1
										36
7	— Sw	J. Good	243	Sndrld	1825	Herring	SndrInd	Glr.	—	Æ 1
				n Kl & Sr	prs 35					36
8	— I. B.	D Graham	53	Belfast	1802	A. J. Sharp	Gr'nock	Cly. Coastr	—	E 1
				pt RP.	plk Sr	prs 35				35
9	— Bg	G. Hall	120	Abrdn	1837	Johnson	Aberdn	Abn. Shmtn	7	A 1
				118	1 mo					5 37
340	— Bg	D Hayton	147	N Brns	1826	S. Mordaff	Hringtn	Wrk. Coastr	—	Æ 1 +
				BB. O.	P. Hk & E.	lrp. 34				34
1	—	Leggatt	118				Chchstr			
2	— Bg	Lonsdale	104	Stcktn	1807	Stktn S. C.	Stocktn	Lon. Stcktn	—	I. 1
				lrp. 33						3
3	—	M'Kensie	111				Invrn'ss			
4	— Sr	Mould	101	Rchstr	1808	J. Rogers	London	Lon. Marssl's	—	Æ 1
				nd & u.w.	30					37 3
5	— Sw	W. Muir	231	Hull	1824	Gadsn & C	Hull	Liv. Alexdra	—	Æ 1
				Drp. 37						37
6	— Bk	J. Palmer	418	Londn	1813	Bennett &	London	Lon. So Seas,	—	Æ 1
				n TSDs	of T. & lrp. 33					37
7	— Sr	Roach	61	Annan	1833	Breen & C	Wexfrd	Wex. Prst'n	8	A 1
										35
8	— Sp	Sl'ghthlm	65	Whitby	1802	Sl'ghthlm	Whitby	Wtb. Stkton	—	Æ 1
				49 lrp. 32						36
9	— Sr	W. Swain	142	Brdprt	1799	Swain & S	Brdport	Lon. Nwstl	—	Æ 1 +
				nd 31						34
350	— Sr	Terringtn	145	Sndrld	1833	Terringtn	London	Lon.	9	A 1
					11 mo					36

No.	Ships.	Masters.	Tons.	BUILD.		Owners.	Port belonging to.	Destined Voyage.	Classification.	
				Where.	When.				No. Years first assigned.	Character for Hull & Stores
351	Alert	J. Truran	75	Shmtn	1828	S Trenergy	Falm'th	Fal. Newprt	12	A 1
2	Sr I.B.	Waits	74	Ipswch	1817	Capt. & Co	Ipswich	Ips.	—	E 1 34 37
3	—	J. Warren	147	—	—	—	Watfrd	—	—	—
4	—	T. Warren	143	—	—	—	Yarmth	—	—	—
5	Sr	J. White	123	Whtvn	1826	Hammnd	Wthavn	Whn. Londn	9	E 1
6	Sr I.B.	W. Wright	63	Arbrth	1803	J. Thrift	Nwcstle	Liv. Londn Nwc. Coastr	—	E 1 34 37
7	Alexander Sw pt. d. 30	Darnell Anderson	257	O. Bh & E. pt len. 15	1815	J. Polk Brantston	36 Sps 37 Sps	Yar Bbs Nwe. Lond.	—	E 1 34 37
8	Bg	A. Brand	142	Mntr's	1828	A. Brand	M'ntrse	Mtr. Baltic	7	E 1 42 39
9	—	S. Cassie	378	—	—	—	London	—	—	—
360	Bg I.B.	J. Reed Cowman	164	Invest 1815	1815	J. Mitchell	Wthavn	Lon. Cadiz	—	E 1 4 39
1	Bg C.35	Dickensn	270	Mrypt	1835	Wood & S	Marypt	Mpt. Livrp'l	12	A 1
2	Sr I.B.	J. Edwards	120	Pmbrk	1834	Capt. & Co	Yough'l	Lon. Liverpool	9	A 1 35 34 39
3	G I.B.	Ellhers	134	Rostck	1803	Workentn	Rostck	Lon. Rostck	—	E 1 35 39
4	I.B.	ESchroder Errington	194 198	—	—	—	London	—	—	35 39
5	—	J. Gash	171	—	—	—	Wthavn	—	—	—
6	Sr I.B.	Goodrdge	81	N Scot	1830	Goodridg	Exeter	Lon.	4	E 2 37
7	—	JWGreen	229	—	—	—	Liverp'l	—	—	—
8	Bn	Hooper	90	Kincar	1816	J. Hooper	Cardiff	Cff. Waterfd	—	E 1 36
9	—	Johnston	270	—	—	—	Liverp'l	—	—	—
370	Sr C. 30. 22. 17. 18.	M ^r Arthur	71	Elie	1832	M ^r Arthur	Gr'nock	Cly. Lisbon	7	A 1 34 39
1	BK	M ^r Lachln	315	Gngm	1827	G. Izat	Alloa	Lth. London	7	A 1 35 39
2	Bg I.B.	J. Mann	207	Abrdn	1813	R. Watson	Sndrlnd	Sld. London	—	E 1 35 39
3	Sr	JMicholls	177	Shrh m	1833	Pope & Co.	Watfrd	Lon. Petersburg	11	A 1 35 39
4	—	Mitchiesn	164	—	—	—	Sndrlnd	—	—	—
375	Sr I.B.	T. Muir	58	Perth	1814	J. Spence	Kirkwall	Abn. Kirkwl	—	E 1 35 39

See Supplement

Lost

0 3 39

5 39

5 39

5 39

39

No.	Ships.	Masters.	Tons.	BUILD.		Owners.	Port belonging to.	Destined Voyage.	Classification.	
				Where.	When.				No. Years first assigned.	Character for Hull & Stores.
376	Alexander Sw pt I.B.	C. Murry F. A. C. 3 ^d	165 177	Abrdn	1837	Ryrie & C.	Liverp'l	Liv. Naples <i>Liv. Hong</i>	7 A 1	12
7	Bg C. 35	W. Penny	138	Petrhd	1825	Hutchsn	Aberd'n	Lon.	—Æ 1	36
8	S C. 37	W. Ramsy	523	London Srprs 37	1828	Dutchm'n	Liverp'l	Liv. Calcutta	12 A 1	37
9	—	J. Scott R. Burn	169	—	—	—	Gr'nock	—	—	—
380	Bk r. s. & C. 34	D. Souter	305	Thorn S. of p. 3 ^d	1816	R. Burn	London	Liv. London <i>Liv. London</i> Lon. Africa	—Æ 1	36
1	Sw pt I.B.	D. Souter	106 105	Dundee pt RP.	1815	D. Souter len. n. d. & lrp	Dundee 36	Dun Pernau	—Æ 1	36
2	—	D. Thoms	324	—	—	—	Dundee	—	—	—
3	—	J. Davies G. Gill	108	Lyme	1824	J & J Adam	London	Lon. N. of Ind 1836—6 Yrs.	12 A 1	36
4	—	St. Croix	505	Lond'n	1834	Baring & C	London	Lon. China	12 A 1	37
5	—	JKohnike	309	Archgl	1825	W. Brandt	Archng	Lon. Hul. Archgl	—Æ 1	36
6	—	H. Thoms J. Brown	584	N Brns	1836	Robinson	Liverp'l	Liv. Mobile	4 A 1	37
7	—	Lawrence	689	BB. W	O S & P. 10 mo	—	—	—	—	—
8	—	M'Larty	300	Mntral	1825	E Lawson	London	Lon. So Seas	—Æ 1	35
9	—	Whitely	229	Shmtn	1829	Halket & C	London	Dub. Barut	12 A 1	4
390	—	J. Geach	173	N. Sco.	1837	Davison	Halifax	Crk.	4 A 1	1
1	—	Walker W. Brass	322	Whtvn	1796	Eggings'n	Hul	Hul. N.W.F. <i>Lth. D. St. S.</i> Hul. N.W.F.	—Æ 1	35
2	—	H. Cock	131	trp 21	sn. 26	Srprs 32	Bristol	—	—	38
3	—	J. Curson	83	Ymth	1806	Curson & c	Wells	Lyn. Nwstl	—Æ 1	3
4	—	Bg C. 32	135	Alloa	1819	J. Blunt	London	Lon Africa	—Æ 1	37
5	—	S H. H.	716	Cht'ng	1818	Flint	London	Lon Sydney	—Æ 1	37
6	—	I. B. B. G.	298 170	Rye	1831	C. Piche	Rye	Gov. Hamb. <i>Gov. Hamb.</i>	11 A 1	37
7	—	Bk s. & C. 36	295	Grnck	1836	Rintoul & O & Glt	Glasgw	Cly. Batavia	11 A 1	36
8	—	Sr C. 37	58	Grnsey	1822	Lidstone	Grnsey	Gns Val'ncia	—Æ 1	37
9	—	Lightford	187	Sndrld	1816	Johnston	Nwc'stl	Bwk. Havre	—E 1	34
400	—	Bg I. B.	130 127	Bidefd	1824	Capt. & Co	Bidefd	Bid. Swansea <i>Hornsea</i> Bid. Swansea	10 Æ 1	37

No.	Ships.	Masters.	Tons.	BUILD.		Owners.	Port belonging to.	Destined Voyage.	Classification.	
				Where.	When.				No. Years first assigned.	Character for Hull & Stores
401	Alfred	Bg J. Miller	160	Rmsgt	1818	Metcalf &	London	Sld.	—	E 1 +
		I. B.		s TSds	34					34
2	—	Bg J. Moore	112	Wbdg	1802	Moore & C	Ipswich	Ips.	—	E 1
				O. & E.	len 32	Srprs 37				37
3	—	Sr R. Murray	99	Milfrd	1829	M' Cshmn	Youghll	Lon. Swne	8	E 1 +
		I. B.								35
4	—	Sr A. Stages	132	Troins	1829	Hambro &	Cpnhgn	Gns.	8	E 1 +
		C. 31								34
5	—	S Thomson	342	Hull	1801	Thomps'n	Alloa	Lth. N Amer	—	E 1
		F. 15 39		F. T Sds	almsot	Rebuilt 32	lrp. 36	Drp. 39		3 39
6	Alice	Bg Hepburn	227	Chestr	1818	Aspinal &	Liverp'l	Liv. Sydney	—	E 1
		C. 35		PP. T Sds						35
7	—	J. Sceales	303				Liverp'l			
8	—	Bk J. Smith	303	Drtmh	1797	Bainbridg	Nwcastl	Nwc. Ark'gl	—	E 1 +
		d. 34		ND TSds	34					34
9	—	Bg Thomas	156	Milfrd	1832	Thomas &	Milford	Lon. Ireland	8	A 1
		I. B.								35
410	—	Sr J. Yeo	62	P'dstw	1822	Yeo & Co.	Bidefrd	Npt Nwh'vn	—	E 1
		I. B.		49 ND, & trp	34					37
1	Brooks	Bk J. Scott	213	Livr'pl	1832	E. Little	Liverp'l	Liv. V'lprso	11	A 1
		G. S. Smith								36
2	Crowther	Bk J. Parker	298	N Brns	1837	Crowther	Liverp'l	Liv. Balsa	4	A 1
		C. Im. 37		302 BB & S	pt P	plk 8 mo				37 39
3	Jane	Bk R. Hunter	227	Livr'pl	1836	Tayleur &	Liverp'l	Liv. V'lprso	12	A 1
		C. 36		238	9 mo					36
4	Alicia	Bg J. Benney	107	Wrktn	1819	Martin & c	Sligo	Cly. Sligo	—	E 1
		C. pt 32 pt 38		94 ND, & Sr	prs 36	Drp. 38				4
5	Alida	G H Deddes	96	Wlrbk		HDeddes	Vndam	Liv.	—	E 1
		I. B.				Class 1 1/2	Ernck	Sydney		36
6	Aliquis	S J. M Fee	671	Qubec	1832	D. Gibb	Liverp'l	Liv. Bombay	6	A 1
		C. & pr. 36			6 mo			Lon. Kottada		36 10
7	Alkmaar	Sr J. Heath	142	Cowes	1826	Heath & C	London	Cws. Kottada	10	E 1
				len. & Sr	prs 38					3 2 39
8	Alknomack	D. Scott	196				London			
9	Allen	J. Jones	240				Nwcastl			
420	Allendale	Sw G. Elliott	260	Sndrld	1834	J & PDydn	NShilds	Shl. Amer.	7	A 1
		I. B.		237 Srprs	37					37
1	Allerton	S T. Evans	282	Livr'pl	1822	Fletcher	Liverp'l	Liv. Bmbay	—	E 1
		C. 37		pt NW. &	Srprs 35	ND & Srprs 36				37
2	Alliance	Sk W. Beale	73	Prt'nd	1809	Beale & Co	Wymth	Wey. Londn	—	E 1
										34
3	—	Sr J. Cowan	72	Kelvin	1834	Strong & C	Liverp'l	Liv. Coaster	9	A 1
		pt I. B.				Playford				37
4	—	Bg W. Leman	139	Sndrld	1815	Lem'n & C	Lynn	Lyn. Coastr	—	E 1
		I. B.		ND & lrp.	34			Scotland		37
425	—	Sr R. Proom	80	Cowes	1801	GRTovill	H'r wch	Lon. Coastr	—	E 1
		I. B.		57 len. 22 N	TSds 32			Hambro		37 4 39

A

No.	Ships.	Masters.	Tons.	BUILD.		Owners.	Port belonging to.	Destined Voyage.	Classification.	
				Where.	When.				No. Years first assigned.	Character for Hull & Stores.
426	Allihies Sr C.38	Grenow'y J. Cock	114	Ipswch	1832	J. Paxley	Sw'nsea	Sws.Brhavn	12	A 1 6 94
7	— Sr	S. Hayes	83	Milfrd	1825	S. Hayes	Falm'th	Fal. St. Ubes	12	A 1 + 34
8	Allison	Smith	130				London			
9	<i>W. Brown</i> <i>W. Watts</i>	<i>W. Brown</i> <i>W. Watts</i>	257	<i>Driv</i> <i>EP & O'fall</i>	<i>1836</i>	<i>Watts</i> <i>Watts</i>	Nwcastl	<i>Sh. London</i>		<i>A 1</i>
430	Alnwick Pac ket Sr pt. B.	Rogchstr	127	Blythe	1837	Hodgson	Alemth	Bly.Coaster	7	A 1 2
1	Alonzo Sw pt. I. B.	E. Devey	227	Stcktn	1837	TeesClTr	Stocktn	Sld. London	8	A 1 5 37
2	— Sw I. B.	W Mowbray	220	Drp. 38	6 mo	S. Co.	Scarbro	Lon Quebec	7	A 1 37
3	— Bg C.34	J.C. Sager	246	Sndrld	1833	RR Brwn	London	Lon. Gibril.	8	A 1 36
4	— Bg I. B.	R Soulsby	135	Hull S.D. & TS	1809 ds 24	R Soulsby Drp. 36	Blythe	Bly.	—	A 1 36
5	Alpha	J. Corner	154				Sndrld			3 39
6	— Bg	Crawford	158	Leith	1809	Hugh & C.	Irvine	Bel.	—	A 1 + 34
7	— Bk C.36	J. Herbert	217	Poole	1835	Worrell &	Liverp'l	Liv. B Ayres	12	A 1 36
8	—	J. Ritchie	164				Nwcastl			
9	— Sw I. B.	Robinson	208	Sndrld	1837	WearSCO	Sndrld	Sld. London	7	A 1 37
440	— Bg I. B.	R. Steer	148	Sndrld	1819	Fogwill &	Drtmth	Drt. Wales	—	A 1 35
1	Alster	T. Smith	193				Restored Sndrld	1835-6 Yrs.		
2	Alston Sw I. B.	Rich'rdson	229	Sndrld	1831	W. Bell	Sndrld	Sld. London	7	A 1 37
3	Althass	J. Pillely	152				Hull			
4	Altona Sw pt. I. B.	R. Haigh	153	Selby	1828	Stntering	Goole	Hul Hmbro	*	A 1 5 37 4 39
5	Alveus Sp I. B.	N Hudson	39	Shelds	1826	Lynn & Co	Nwcastl	Nwc. Nrwh	—	A 1 36
6	Amalia Bk s. - C.35, I. B.	R. Arrate	262	Umea	1831	Aguirre &	Malaga	Lon. Malaga	5	A 1 + 35
7	— Sr s. 36 I. B.	Sjarberg	167	Geffle	1836	Forsberg	Geffle	Lon.	5	A 37
8	Amanda Bg C.38	Anderson	139	Ent Isl	1830	Htchinson	Leith	Liv. Prmb	9	A 1
9	— Bg s. 32 I. B.	Bartland	268	GClby	1815	A. Roos	G Clby	Liv. Elsinor	—	E 35
450	— Bg I. B.	T. Roach	268	Stettin	1811	E. Haase	Stettin	Liv. Rotrdm	—	A 1 36

No.	Ships.	Masters.	Tons.	BUILD.		Owners.	Port belonging to.	Destined Voyage.	Classification.	
				Where.	When.				No. Years first assigned.	Character for Hull & Stores.
451	Amandus Sp I. B.	Bengston	76	Gtmbg O. & F	1832	Capt. & Co	Gotnbg	Lon. Stklm	—	Æ 2 37
2	Amaranth Sw	J. Dodds	236	Sndrld	1825	Lindsly &	Nwcastl	Bly. Hambro	—	Æ 1 + 34
3	Amazon S	JBrodrick	442	Grnck Srprs 37	1811	Brodrick	Hull	Hul. Quebec	—	E 1 37
4	— r. & d. 29 Bg s. Y.M. 34	Drysdale	196	Leith	1825	Anderson	Leith	Liv. Dun.	—	Æ 1 + 34
5	— Bk	Pitcairn	292	N Brns BB & P	1833	<i>Pitcairn Dundee</i> Srprs 39	<i>S 1834</i>	Lon. Odessa	4	Æ 1 36
6	Ambassador — Bk s. Y.M. 36	Atwood	335	Sndrld PP. TS	1835	Dunbar &	London	Lon. Maurit	10	A 1 37
7	Amelia Bg	<i>Red sd'll</i> J. Ansdell	159	Hull Srprs 39	1832	Ringrose	Hull	Hul. Rtrdrn	9	A 1 37
8	— Bk	Bartlett	246	Bristol 256 Srprs 38	1837	Quinton &	Bristol	Brs. <i>Demra</i>	10	A 1 37
9	— Bg C. 38	Cholditch	200	Livrpl Srprs 38	1826	Bibby & C	Liverpl	Liv. Genoa	10	Æ 1 37
460	— Bg	W. Dark	47	Pnz'nc	1820	R. Avery	Padst'w	Pad. N'wprt	—	Æ 1 34
1	—	J. Hadley	115				F ^r vrshm			
2	— Sw C. 37	J. Hewlett	237	Stcktn	1833	W. Brown	Whitby	Liv. Pnmbca	11	A 1 37
3	— S C. 33	Htchies'n	240	Saybrk U.S. PP	1825	Htchies'n	Philad.	Lon. Philad.	—	Æ 2 36
4	— Bg C. 36	A. Lyall	138	Plymh ND. & Sr	1826	J. Smith	Liverpl	Liv.	10	Æ 1 37
5	—	M ^c Master	314				Liverpl			
6	—	Metcalfe	117				Nwcastl			
<i>Lost</i> 7	— Sr C. 36	G. Oringe	114	Jersey 96 pt P. plk	1834	Oringe &	Jersey	Wtf. Liverpl	7	A 1 37
8	— Bg pt I. B.	TRoyston	156	Selby Srprs 37	1826	Lister & C	Hull	Goo. Petrsbg	—	Æ 1 37
9	— Sp I. B.	Skillicorn	19	Isl Man RPTSDs	1835	T. Lester	Liverpl	Liv. Coaster	7	A 1 2
470	— Sw	Thomson	244	Dndee	1835	J. Bell	Dundee	Dun. N. Yrk <i>Hambro</i>	8	A 1 35
1	— Sw	<i>Robson</i> T. Ward	234	Sndrld	1827	Brunton &	Sndrld	Sld. London	—	Æ 1 37
2	—	Matilda	192				Liverpl			
3	— Mulholland Bk C. 37	G. Forster	220	Newpt 3 mo	1837	Mulholl'd	Liverpl	Liv. Trndad	12	A 1 37
4	— Thompson Bk C. 34	<i>Dawson</i> Tomlinson	477	Sndrld	1833	J. Pirie	London	Lon. <i>Sydney</i> Lucena	10	A 1 36
475	— & Hannah	J. Hough	101				Chester			

A

No.	Ships.	Masters.	Tons.	BUILD.		Owners.	Port belonging to.	Destined Voyage.	Classification.	
				Where.	When.				No. Years first assigned.	Character for Hull & Stores.
476	America S r. & s. 37 C. Im. 37	Cuni'ghm	447	Prize P.P. TS	ds Srps 37	Dawson &	Baltimr	Liv. Baltmr	—	E 2 4
7	— S	Mackey	592	N Brns BB & P	1836	J. Kirk	St. Jhns	Crk. St Jhns Lon.	4	A 1 3
8	Amethyst Sw pt I. B.	Maughan	227	Sndrl'd n Kl & D	1825 rp. 37	Fenwick	London	Sld. London	—	Æ 1 37 //
9	— Bg C. 34	J. Taylor	192	Whitvn	1830	W. Muir	Liverp'l	Liv. Trndad	9	A 1 37
480	— Bg	White	226	Ncastl	1822	White	London	Lon. Ptrsbg	—	Æ 1 36
1	— Bg	G Wills	209	Portld BB, Hk & RP	1827	N. Wilkin lrp. 33 & 38	Tgnm'h	Tng. Cadiz Swa. Quebec	—	Æ 1 4 86
2	Amici	D. Pepper	163				Goole			
3	Amicitia Sp	W. James	71	Abryst nd. 35	1815 lrp. 36	James & C	Abstwh	Abs. Coastr	—	Æ 1 36
4	— Bg I. B.	R. Wallis	195	Stralsd	1832	Capt. & Co	Grfswld	Lon. Baltic	7	A 1 37
5	Amity Sr pt I. B.	G Chilcott	151	Ncastl n Kl & Srprs	1823 35	Selwood &	Brdport	Nwc. Coastr	—	Æ 1 + 35
6	—	W. Clay	272				Nwcastl			
7	—	Cumming	102				Air			
8	— Sr pt I. B.	J. Dishow	100	Lmkln	1830	A. Skea	Strmn's	Liv. Coastr.	9	A 1 34
9	— Bg I. B.	Douglas	99	With'n	1831	Bryde & C	Livrpl	Liv. Coastr.	7	Æ 2 37 /
490	—	G. Dowell	185				Sndrlnd			39.
1	— Bg I. B.	J. Dunn	161	P E Isl Hk. S. P & BB	1831	Jones & C Srprs 38	Dublin	Dub.	—	E 1 1
2	— Sr	J. James	60	Chepst	1820	D. James	Crdigan	Cff Glasgow	—	Æ 1 + 34
3	— Bg C. dpt S. Brass 34	Jefferson	188	Chestr	1813	Rchrdson	Liverp'l	Liv. Mexico	—	E 1 Æ 1
4	— Sp	M. Jones	77	Abryst 64 175 177 36	1802	Jones & C Cap. 175 36	Abstwh	Gr. Coastr	—	Æ 1 + 34 35 5 139
5	—	C Le Bouf	106				Jersey			
6	— Bg d. 36	J. Leslie	312	N Brns BB. P. & Hk	1825	A. Harvey Drp. 35 Srprs	Aberdn	B. C. H. new Abn. Quebec wants liquor	—	E 1 34, 99
7	—	Longthrp	145				Goole			
8	— Sk	L. Love	67	Lyme nd. 30. n	1815	Shippng C	P'nznce	Pnz. Londn.	—	Æ 1 + 34
9	— Bg I. B.	R. Mays	220	Shelds Srprs 35	1811	T. Bells	S. Sh'lds	Nwc. Londn	—	E 1 35
500	— B r. I. B.	J. Meizer	116	B/g B.	1027	E. Roy Jr	Gl'gow	C/y. Riga	—	Æ 1 4 39

No.	Ships.	Masters.	Tons.	BUILD.		Owners.	Port belonging to.	Destined Voyage.	Classification.	
				Where.	When.				No. Years first assigned.	Character for Hull & Stores.
501	Amity	Bk Morgan	369	Whtbody	1818	Chapm&	Whitby	Lon. ^{Barnard} Quibec	—	E 1 [*] 3
2	—	Sr S Nickells	82	Fowey	1829	Capt & Co	Fowey	Lon. Lisbon	10	A 1 34
3	—	Sr N. Nossitr	110	Drtmh	1791	Fogwil&C	Drtmt'h	Drt. Newprt	—	E 1 37
4	—	Sw J. Scott	253	Wrktn	1830	J. Scott	Walcott	Lon. ^{London} Maurts	9	A 1 36
5	—	Bg D. Snick	106	Prize	4mo	Boutland	Nwcastl	Nwc. Coastr	—	E I 34
6	—	J. Stevens	325	O.E.P. & Ash	len. & N.D.	34	London			
7	— Hall	S G. Ford	420	Sndrld	1831	Thomson	London	Lon. Jamai.	10	A 1 37 9
8	Amphion	W. Little	146				Wthavn			
9	—	Sr J. Wallace	118	Grfswl	1813	G. Zahl	Grifswd	Gns. Copnh.	—	E I 31
510	Amphitrite	G C Bebeck	148	Stettin	1817	Schultz&	Stettin	Abn Stettin	—	E 1 37
1	—	Bg W. Brown	259	Sndrld	1837	C. Keats	Poole	Poo. Sndrld	6	A 1 37 1/2
2	—	Sw Buckham	274	Sndrld	1813	G. Cleugh	Nwcastl	Nwc. Londn	—	E 1 34
3	—	Sw Chapman	305	Nwcastl	1776	J. Elder	Nwcastl	Nwc. Ptrsbg	—	E 1 34
4	—	Bg Colls	140	Sndrld	1820	Philips	London	Lon. ^{Hull} Constant	—	E 1 31/2
5	—	Bg T. L. Davie	139	Yrmtb	1825	Clark & Co	Yarmth	Yar.	12	E I 34
9	—	J. Dodds	205				Sndrlnd			
7	—	M. Potts	147				Sndrlnd			
8	—	Sw J. Scott	241	Sndrld	1799	J. Young	S. Shields	Shl. Londn	—	E 1 37
9	Ampulla	Bg J. Stead	149	Hull	1831	Brown & C	London	Lon.	10	A 1 36
520	Amsterdam	Sr J. Gerrad	101	Nrthm	1828	S. Finch	Ipswich	Lon. Ireland	10	A 1 37
1	Amtmand	Tre J. Wolt	80	Dnmrk	1833	Leneman	Weile	Gns. Ptrsbg	7	A 1 36
2	Amulet	Bg L. Taylor	161	Hull	1831	Wilkinson	Hull	Hul. Baltic	9	A 1 26 1/2
3	Amwell	Bk J. Hesse	235	Shrhlm	1835	Walker &	London	Lon. Shields	11	A 1 36
4	Amy	Sr Christie	88	Ipsweh	1835	Capt & Co	Ipswich	Ips.	5	A 1 35
525	—	Bg J. W. Coke	168	Poole	1818	Blo'mfild	London	Lon. L'ghrn	—	E 1 37

A

No.	Ships.	Masters.	Tons.	BUILD.		Owners.	Port belonging to.	Destined Voyage.	Classification.	
				Where.	When.				No. Years first assigned.	Character for Hull & Stores.
526	Amy S	Crowell	469	N Brns	1833	Hewett & BB.&F Drp. 37	London	Lon.St.Jhns	4	E 1 102
7	Amyntas Bg	J. Peek	190	PE. Isl	1831	Popham	Exeter	Exr Quebec	—	E 1 8
8	Anacreon Sw	A. Petrie	238	Sndrld	1828	Hunter & O. Dawson	Sndrld	Sld. Quebec	7	E 1 3
9	Anatolia Sw	J. Cooper	180	Whtry	1789	G. Wawn	London	Shl. Baltic	5	E 1 4 39
530	Anaxibia Sr	M. Allen	140	Plymh	1833	J. Pope	Plym'th	Liv C'nstnpl	9	A 1 37
1	Anchor	J. Bell	122				Goole			
2	Andes	R. Taylor	217				Liverp'l			
3	— Sr	Williams	72	Plhely	1834	Griffiths	B'maris	Bel. London	9	A 1 35
4	— I.B.	C. Wilson	285	Gmsby	1826	C. Wilson	Nwcastl	Nwc. Londn	—	E 1 35
5	Andre G	J. Christen	186	Srprs 35		VnJoghm	Ostend	Liv. Ostend	—	E 1 36
6	Andrew M'Ke an Bg	G. Watkin	221	Leith	1825	G. Bowlby	London	Lon. Ascens	—	E 1 12
7	— Marv. S	M. Wright	379	Hull	1812	Hopwood	Hull	Hul. Amer.	—	E 1 2 3
8	— Nugent Bg	H. Crangle	164	Ptfrry	1826	Scott & Co	Sligo	Cly. Quebec	—	E 1 37
9	— Wilson Sr	C. Wilson	86	Sndrld	1836	C. Wilson	Boness	Sld. Crmrtly	10	A 1 36
540	Andromache S	F. Hunter	346	Hull	1824	Terry & S	Hull	Hul. Gdessa	10	E 1 11
1	— Bk S	T. New	468	Srbrro	1828	Jacob & C	London	Lon. Sydney	10	A 1 37
2	Andromeda Bg	J. Brown	345	N Brns	1824	J. Bovrie	Dundee	DunQuebec	—	E 1 3
3	— Bk	Ford	409	Sndrld	1819	W. Ward	Hull	Hul. Se Leon	*	E 1 36
4	— Bk	Thomas	285	Sndrld	1831	J. Graham	London	Lon RioJan	12	A 1 34
5	Angel de la Guitarda Bg	I. B.	94	Bilboa	1825	Gascue	Bilboa	Lon. Bilboa	—	E 1 35
6	Angelina G	D. Stenze	113	Antwpr		VnHover	Antwpr	Liv. Antwpr	—	E 1 37
7	Angerona Bk	I. B.	241	Brdltn	1825		London	Lon. W. Ind.	10	E 1 4
8	— Bg	J. Jellard	110	N'fnd	1833	Jellard & c	StJohns	Tgn. Hmbro	4	E 1 36
9	Angerstein	J. Bouch	183				Hull			
550	Angler Bg	Thornton	140	P. E. Isl	1835	Barnes	N'w'fnd	Lon. N'fnd	4	A 36

No.	Ships.	Masters.	Tons.	BUILD.		Owners.	Port belonging to.	Destined Voyage.	Classification.	
				Where.	When.				No. Years first assigned.	Character for Hull & Stores.
551	Anglicania Bk C. 35	Burridge <i>A. 34</i>	248	Sndrld <i>Drb. 39.</i>	1832	Gaden & C	Poole	<i>Loc. Sndrld</i> Sh. London	8 A 1	37 <i>10.1.39</i>
2	Anlaby	G. Wear	130	Hull	1819	W. Voase	Hull	Hul. Oporto	E 1	3
3	Ann	<i>Mildren</i> J. Alexandr	137	Chestr	1815	<i>35 Crampden</i> Swainstn	Liverpl	Liv. London	E 1	36 <i>10</i>
4	—	I. B. S Ball	426	Tipshn	1809	Birnie & C	London	Lon. So Seas	E 1	36
5	—	ptr. ptrn. & s. 32 B. Blair	195	Wrktn	1814	Capt. & Co	Wrkgtn	Wrk.	A	34
6	—	s. 32 B. W. Boyd	126	Petrhd	1830	<i>RP. T Sds. n d. 34</i> K. Forbes	Peterhd	<i>Liv. Constpl</i> Pet. Riga	7 E 1	36 <i>A 1 9</i>
7	—	Bg C. 37 over pt I B.	118	Hull	1832	Brabyn	London	Lon. Palmo	9 A 1	37 <i>1.32</i>
8	—	<i>J. Conhill</i> S. T. Bond	120	<i>Shaldon 1812</i>	<i>1812</i>	<i>Logineth</i>	<i>Brimth</i>	<i>Porto</i>	<i>A 1</i>	<i>10</i>
9	—	<i>I. B.</i> B. W. Cape	282	Norwy		W. Ward	Brdlgtm	Hul. Amer.	E 1	3 <i>4.39</i>
560	—	r. & s. 37 Sr J. Gargill	130	Abrdn	1835	W. Allen	Aberdn	Abn. Londn	9 A 1	36
1	—	Bg I. B.	128	N. Sco.	1828	Burke & C	Belfast	Bel Scotl'nd	E 1	35
2	—	Sr J. Cave	163	Shmtn	1830	Russell	Limrick	Lon. Limreck	11 A 1	36 <i>3</i>
3	—	pt I. B. Chapman	118	Nwctl	1825	Tink'r & C	Scarbro	Scr. Shields	E 1	35 <i>39</i>
4	—	Bk s. — I. B.	474	N Brns	1834	Hatfield	St Johns	Brs.	4 A	37 <i>3.32</i>
5	—	S s. f. & C. 35	339	N. Sco	1824	S. J. James	London	Lon.	—	34 <i>35</i>
6	—	Sr T. Couth	108	London	1825	J. Smith	London	Lon. Plymouth	10 E 1	34 <i>+</i>
7	—	Sw P. Davis	148	Nwctl	1816	Wright & c	Blythe	Bly. Wsbch	E 1	37 <i>10</i>
8	—	Sr Edwards	69	Brmth.	1835	Edwards	B'maris	Bel. London	10 A 1	36
9	—	I. B. Sp J. Ellis	58	Boness	1807	Capt.	B'maris	Gl. Dublin	E 1	35
570	—	Sr C. Fletcher	98	Yrmth	1831	J. Fletcher	London	Lon. Hull	10 A 1	34
1	—	Sk J. Fowler	45	St And	1808	D Fowler	Crail	Lth. Crail	E 1	35 <i>+</i>
2	—	I B. J. Gilbert	242	pt F. plk nw. &	Srprs 35		Nwcastl		—	35
3	—	Sr Goddard	90	Gmbia	1835	Capt.	Bathrst	Lon. Gmbia	7 A 1	37
4	—	C. pt 35 pt 37 J. Grey	230	RP. C & <i>Mahogany</i>			London		—	
575	—	S Griffiths	789	Bmbay	1812	Griffiths	Bomb'y	Lon. Bmbay	E 1	37 <i>9</i>
	—	s. & ptd. 32 C. 37 pt I. B.		T.						

A

No.	Ships.	Masters.	Tons.	BUILD.		Owners.	Port belonging to.	Destined Voyage.	Classification.	
				Where.	When.				No. Years first assigned.	Character for Hull & Stores.
576	Ann	Bk How	273	Amer		Wilson	London	Lon S. Seas	—	Æ 1 +
7	d. pt 30	Sk WHughes	30	nTSDs of F. Shnon	1798	W. Hughs	Baltimr	Liv. Watfrd	—	35
8		Bg D. Hunter	176	Sndrld	1817	Hunter & c	Whitby	Mil. London	—	Æ 1
9	I. B. Sr	W. Inglis	120	nd & lrp	33	prsr35 Drp36	Boness	Lth. Baltic	8	Æ 1
580		Jackson	238	Chlstr	1828	W. Inglis	Nwcastl			4
1	Bg pt I. B. Sr	T Jackson	111	Selby	1824	Lister & C	Goole	Go. Coastr	—	Æ 1
2		G. Jardine	107	nd. & Sr	prsr37	G. Jardine	Perth	Dun. Londn	5	A 1
3	Bg pt I. B. Sr	Jickling	87	E. Ash	Lh & O. 12 mo	J. Sharp	Wells	Liv. Hambro	—	Æ 1
4	I. B. Sr	Johnson	136	lrp. 26pt	nw 32	pts TSDs & Srprsr36	Derry	Lon. Malta	11	A 1
5	Bg I. B. Flat	W. Jolly	137	Gnsbr'	1798	R. Jolly	S Shields	Shl. London	—	Æ 1
6	I. B. Flat	W. Jones	58	RP. O & E. plk	nK1, b. & lrp.	Richards	Liverp'l	Bms. Newry	10	A 1
7	Bk	J. Joyce	313	Queb'c	1829	Howell & N.	Ross	Wtf. Qubec	7	Æ 1
8	Sr	J. Pearce	85	S. prsr 29	1830	J. Pearce	Extr. Ips. Newcsth.	Lon. Nfndld	9	A 1
9	Sk	J. Lean	32	Drtmh	1830	J. Lamzed	Drtmh		37	10
590	Stranded s. & Bronze	Bk M' Alpine	271	Swans.	1816	Williams	Falmth	Fal. Coastr	—	Æ 1
1		Bg J. M' Kay Davison	185	D'brtn	1834	Brown & C	Gl'sgow	Cly. N.S.W.	10	A 1
2	Bk	J. Martin	202	Sndrld	1815	Gen Sh'c	C'pb'ltn	Stk. Mem. l	—	Æ 1
3	C. 33	R. Kell	181	nd. & lrp.	34	ptnb. & Srprsr38	Stocktn	Stk. Mem. l	—	Æ 1
4	Sp	J. Mather	59	Petrhd	1819	Hutchmsn	Peterhd	Pet. Medit.	—	Æ 1
5		R Mollard	104	len. 29		J. Mather	Dundee	Dun. Alloa	7	A 1
6		J. Moore	260	Dndee	1831	J. Mather	Dundee	Dun. Alloa	7	A 1
7	Bg	R. Morris	225	Prize		W Turner	Crrrvn	Bms. NYork	—	Æ 1
8	f. & s. 35 I. B. Sr	J. Farmer Mossman	121	O. & P. lrp. 35		Wilson & Berwck	Berwck	Lon. Brwck	—	Æ 1
9	Sp I. B.	J. Muir	59	nd. 32		J. Nesbitt	Strmns	Liv. Coastr	—	E 1
600		Newson	107	Boness	1817	J. Nesbitt	Wells		—	35

No.	Ships.	Masters.	Tons.	BUILD.		Owners.	Port belonging to.	Destined Voyage.	Classification.	
				Where.	When.				No. Years first assigned	Character for Hull & Stores.
601	Ann SY.M 30 d. & c. 32	S Murray Nixon	665	Btavia	Prize 1827	Hibbert &	London	Lon. Jamaï.	—	E 1
2	—	Sr R. Patten	78	Ayr	1829	J. Telfer	Ayr	Gal. Liverpl	7	E 1 +
3	—	Sr Peacock	133	Abrdn	1827	Storer & C	Whitby	Wtb.	—	E 1
4	—	Sw E. Penrice	208	Wrktn	1826	Grayson	Wrkgtn	Wrk Livrp'l	—	E 1
5	—	Sw E. Poundr	231	Sndrld	1830	R. Surtees	Sndrld	Sld. London	7	E 1
6	—	Puddicmb	157				London			E 1
7	—	Bg Pybus	253			Pybus & C	London	Lon. Calcut.	—	E 1
8	—	Richrdsn	218			WO. C. & PP. Srprs 36	Sndrld			E 1
9	—	Sk R Roberts	47	Swans.	1807	Bryant &	Swansa	Fal. Swansa	—	E 2
610	—	I. B. G. Rundle	113	ND. KIT	Sds &	lrp. 34	London			E 1
1	—	Sp W Russell	55	Mrypt	1824	Russell &	Newry	Mpt Coastr	—	E 1
2	—	Sr J. Samuel	83	Lanely	1817	Nevill & C	Lanely	Lly. Falmth	—	E 1 +
3	—	Sw A. Sharp	323	Ncastl	1798	S. Hewisn	NSh'lds	Shl. Amer.	—	E 1
4	—	s. 33pt I. B. Sheraton	140			O. & E. lrp. 36	Sndrld			E 1
5	—	Bk Siveright	335	N Brns	1829	Holdrns &	Liverp'l	Liv. Quebec	—	E 2
6	—	C. 34 I. B. T. Storey	200	Sndrld	1815	C. Wawn	S. Sh'lds	Shl. London	—	E 1
7	—	I. B. F. Storey	167	Ncastl	1815	Brown & C	London	Shl.	—	E 1
8	—	Bg S. Smith	154	Chepst	1819	S. Smith	Chpst'w	Brs. Londnd	—	E 1
9	—	C. 35 A Speight	135	Srprs 35	230		Sndrld			E 1
620	—	Sr Stephens	116	Shaldn	1824	Saunders	Tgnm'h	Liv. Genoa	—	A 1
1	—	F. & C. 37 R Stewart	113	len. & trp	27	Wingyett	Restored	1837-7Yrs.		E 1
2	—	C. 35 Williamsn	104	Drp. 36	11 mo		Plym'th	Ply. Medit.	10	E 1
3	—	Sw W. Sterr	266	Stcktn	1836	R. Porrett	Whitby	Liv. Havan.	11	A 1
4	—	Sr Strachan	111	Dndee	1830	A. Buick	Dundee	Dun. Baltic	7	E 1
625	—	pt I. B. Swainford	275	N Brns		J. Wishart	N Brns	Bel. St. Jhns	—	E
	—	s. 32 Sr Tadd	90	Fowey	1831	Hick & Co	Fowey	Lon. Coastr	10	A 1

No.	Ships.	Masters.	Tons.	BUILD.		Owners.	Port belonging to.	Destined Voyage.	Classification.	
				Where.	When.				No. Years first assigned.	Character for Hull & Stores.
626	Ann	J. Taylor	223				London			
7	Sr	<i>J. Davy</i> H. Feardn	58	Stcktn	1761	<i>Davy</i> J. Hobson	Leith	Lith. Coaster		
8	Sr	Thomps'n	115	N Brns	1834	Capt & Co.	Newry	Lon. Belfast	4	E 1
9	Sr	J. Touzell	182	Amer.		P. Touzel	Jersey	Jer. London.		E 1
s. & C. 34	I. B.	<i>J. Eratt</i>	144	nearly	Rebu	ilt 30 F. plnk	Srprs 38	<i>D 2/3 3/4</i>	1	3/38
630	Bg	R. Turner	119	Hull	1826	Capt.	Hull	Hul. Hambr		A 1
1	Bk	Wainwrt	313	F. T Sds	1811	Wainwrt	London	Restored 1835-6 Yrs	36	7.39
2	pt I. B.	W. Wats'n	178	Shields	1811	s & Srprs 36	London	Liv. Ptrsbrg		E 1
3		W. Wats'n	186	len. 28pt			London			E 1
4	Bg	T. White	160	Serbro	1827	Chodwick	London	Lon. Cadiz		E 1
5	I. B.	W. White	130	Hringt	1818	Hammnd	Wthavn	Lon Wthavn		E 1
6	Bg	Williams	193	Pwhly	1835	Jones & Co	Pwhly	Bms. Quebc	6	A 1
7	I. B.	C. 37	490	N Brns	1836	Wilson & c	Belfast	Bel. N Orlns	4	A 1
8	Sw	Donnison	265	Sndrld	1837	M. Elliot	Sndrld	Sld. London	8	A 1
9	pt I. B.	Clappison	303	Sndrld	1833	Woolley	London	Lon Antgua	10	A 1
640	Bk	J. Marshall	378	Whby	1806	Duncansn	Gl'sgow	Lth. Quebec		E 1
1	I. B.	Duncanson	103	Hull	1834	J. Storey	Alloa	Hul. Liverpl	9	A 1
2	pt I. B.	<i>B. Lincoln</i> Atkinson	85	NTSds of	10 mo	Atkinson	Hull	Gr'mbly	36	11
3	Bg	G. Corbyn	198	Ayr	1835	Bain & Co.	Gr'nock	Cly. N'land	12	A 1
4	pts & C. 35	Ravnscrift	365	Livrpl	1834	Lockerby	Liverpl	Liv.	12	A 1
5	C. 34	Cobb	189				Trieste			E 1
6	LOST	<i>Scott</i> J. Forbes	242	Sndrld	1835	Nicholson	Sndrld	Sld. Dundee	9	A 1
7	Sw	M'Kenzie	281	Hull	1806		Newcastl	Nwc.		E 1
8	r. s. & C. 36	P. Tod	72	Glsgw	1837	J. Mitchell	Gl'sgow	Cly Gibralt	8	A 1
9	I. B.	Armstrng	263	Sndrld	1831	Mondell	Liverpl	Liv. D'm'r'a	10	A 1
650	Bk	Rolstone	167	Livrpl	1827	Bibby & C	Liverpl	Liv. Lisbon	10	E 1
1	C. 34	Sinclair	84	Dndee	1832	T. Petley	London	Lon. V Cruz	9	A 1

Lost

Lost

No.	Ships.	Masters.	Tons.	BUILD.		Owners.	Port belonging to.	Destined Voyage.	Classification.		
				Where.	When.				No. Years first assigned.	Character for Hull & Stores.	
651	Ann Scott Sw	E. Grime	216	Sndrld	1835	P. Scott	Sndrld	Sld. London	8	A 1	35
2	— Wise Sw	D. Askew	231	Wrktn	1827	Gaitskell	Whtven	Whn Winds	—	Æ 1	3
	C. 36			lrp. 36		Srprs 38					
3	— Worthington Bg I.B.	A Duncan	114	Mrypt	1820	A. Sharp	Grnock	Lon. Limrik	—	Æ 1	34
4	— & Betty Sp I.B.	T Hughes	61	Derinl	1815	Edwards	Abrswh	Ldy Runcrn	—	E 1	37
			52								
5	— & Catherine Sr	A. Ellis	85	B'ngor	1832	Wyatt & C	B'maris	Bms. Glostr	10	A 1	34
6	— & Dorothy	P Jackson	162				Sndrld				
7	— & Eliza Sk	A. Smith	58	Lmklm	1834	Fortune &	Berwck	Lth. Coaster	8	A 1	34
8	— & Elizabeth	J. Blues	199				Nwcastl				
9	— Sp I.B.	Hambley	55	Pdstw	1836	Capt. & Co	Padst'w	Pad. Coastr	8	A 1	2
660	— Sr I.B.	E. Hayes	86	Fowey	1810	Hays & Co	Falm'th	Fal. Swnea	—	Æ 1	34
			48	Pwhly	1813	Capt. & Co	Bmaris	Gl. Bangor	—	Æ 1	35
1	— Sp I.B.	O. Jones	48	O. & P.							
2	—	Kindew	220				London				
3	—	T. Moyse	108				Fowey				
4	— & Jane Sr I.B.	G. Burton	60	Yrmth	1837	Capt. & Co	Yarmth	Yar. Nwcastl	7	A 1	37
			48		6mo						
5	— Sr I.B.	J. Laws	81	Sndrld	1835	J. Garth	Sndrld	Sld. Coastr	4	A 1	35
					6mo						
6	— & Margaret Sw pt I.B.	J. Romly	245	Sndrld	1830	W. Ewart	S. Sh'lds	Shl. Petrsbg	—	Æ 1	37
			117	Drtmh	1820	J. Vittery	Brxham	Drt. Coaster	—	E 1	2
7	— & Maria Sr	Dummi'n's	103	Srprs	37						
			157	PE. Isl	1823	White & C	Watrfd	Wtf. St. Jhns	—	E 1	36
8	— & Mary Sr r. & s. 36, pt I.B.	J. Bellord	157	PE. Isl	1823	White & C	Watrfd	Wtf. St. Jhns	—	E 1	36
			249	Sndrld	1837	Guildford	N. Shlds	Sld. London	6	A 1	37
9	— Sw pt I.B.	Cningh'm	249	Sndrld	1837	Guildford	N. Shlds	Sld. London	6	A 1	37
			266	pt PP. pl	k 2mo						
670	— Sr I.B.	Swaffin	96	PE. Isl	1835	G. Insole	Cardiff	Cff. Stettin	4	A 1	37
			211	Bermu	1826	Faith & Co	London	Lon. C.G.H	10	Æ 1	36
1	— Bg C. 36	Wilson	211	Bermu	1826	Faith & Co	London	Lon. C.G.H	10	Æ 1	36
			222	Sndrld	1815	Burnett &	Nwcastl	Nwc. Londn	—	A 1	35
2	— & Sarah Sr pt I.B.	R Burnett	222	Sndrld	1815	Burnett &	Nwcastl	Nwc. Londn	—	A 1	35
		M ^d Dougal	128	Stcktn	1830	Stocktn	Lon. Londn	8	A 1	34	
3	Anna Bg	J. Cook	128	Stcktn	1830	Stocktn	Lon. Londn	8	A 1	34	
			223	Gtnbg	1833	Gibbon	Gotnbg	Lon. Gtnbg	5	A	34
4	— Bk pt I.B.	Donberg	223	Gtnbg	1833	Gibbon	Gotnbg	Lon. Gtnbg	5	A	34
			382	Hull	1837	Baillie & S	Bristol	Hul. WInds	11	A 1	37
675	— S	Jones	382	Hull	1837	Baillie & S	Bristol	Hul. WInds	11	A 1	37
			434		10 mo						

A

No.	Ships.	Masters.	Tons.	BUILD.		Owners.	Port belonging to.	Destined Voyage.	Classification.	
				Where.	When				No. Years first assigned.	Character for Hull & Stores.
676	Anna	Sp J Keay	49	Dndee	1828	Just & Co.	Dundee	Lth. Coaster	—	Æ 1
7	—	G H. Korter	161	pt F. plk A Skns	1830	H J. Dick	Pekela	Liv. Gronin	7	Æ 1 +
8	—	I.B. Bg R. Lough	135	Kincar	1813	R. Lough	Blythe	^{Bly.} Nwe. Coast	—	Æ 1
9	—	I.B. W. Mills	102	OP & E len	36		London			36, 3, 39
680	—	Sr G Mitchell	120	Dndee	1827	Pitcairn	Dundee	Dub Toulon	—	Æ 1
1	—	pt I.B. Bk Coultas Roberts	275	E P. O. & Lh N Brns	1829	Dr p. 37 Srps Baker & C	London	Lon. Jamaica	—	Æ 1
2	—	F.S. & C. Bg Toso	150	BB. P & O. Genoa	1835	Srps 36 Capt.	Genoa	Lon. Genoa	5	Æ 1
3	—	Sr Williams	121	PE Isl	1833	J. Connell	Liverp'l	Liv. Coaster	4	Æ 1 +
4	—	I.B. Bg Chrst'nsn	167	BB. S. Libau	1829	P & H h Sorensen	Liebau	Hul. Baltic	—	Æ 1
5	—	pt C. 34 over pt I. Dorothea G	130	8 mo Rostck	1797	Capt.	Rostck	Lon. Rostck	—	Æ 1
6	—	I B Eliza	255				Sth'mtn			37
7	—	Letitia	106				Crdigan			
8	—	Louisa Bk	292	Hmbr'	1834	Ritchers	Hmbro'	^{Sws. Brazil/} Cws. Antwp	7	Æ 1
9	—	G. 34 Mrgaretha	190	Rostck	1815	Burkard	Rost'ck	Lon. Rostck	—	Æ 1
690	—	I.B. G Maria	63	lrp 31 Cxlhvn	1833	Capt.	Cxlhvn	Lth. Hmbro'	7	Æ 1
1	—	I.B. Sp J. Lloyd	71	Abdvy	1816	Lloyd & C.	Abstwh	Abs.	—	Æ 1
2	—	G Lorentzen	88	lrp. 29 Sanifd	1830	Capt & Co	X'tiana	Hul. X'tiana	7	Æ 1
3	—	I B H. M'Fie	174				Lim' ck			36
4	—	G Teemann	67	Dnmk	1834	Capt. & Co	Blnknss	Lon. Baltic	7	Æ 1
5	—	I B G P. Zeplin	148	Rostck	1810	Burchand	Rost'ck	Lon.	—	Æ 1
6	—	I.B. Prorocizza	400	nr w. & ptn Bick S.	1830	T Sds 30 Srps Capt. & Co	Odessa	Lon. Odessa	—	Æ 1 +
7	—	Bg Robertson	448	Calcut	1816	Nairn & C	London	Lon. ^{Hlt. Ton} China	—	Æ 1
8	—	Bkrr. d. & C. 37 Sophia Sr	113	T.w. d. 37 Yrmth	1828	Capt. & Co	Yarmth	Yar.	10	Æ 1
9	—	I B C. 31 pt I. B. G H. Suhr	176	Stralsd	1815	J. Wallis	Strals'd	Liv. Stettin	—	E 1
700	—	I.B. Ward Annabella Bk Anstruthr	199	Srps 36 Pt. Glsg	1834	King & Co.	Pt. Glsg	Liv. ^{Liv. Lisbon} Cty. Sineapr	10	Æ 1
		r & C. 34		Dwp. 38						34

No.	Ships.	Masters.	Tons.	BUILD.		Owners.	Port belonging to.	Destined Voyage.	Classification.	
				Where.	When.				No. Years first assigned.	Character for Hull & Stores.
701	Annabella Sr I.B.	T Sinclair Caithness	93	K'kwl	1829	J. Driver	Krkwall	Lon. Ireland Nwc. Liverpl	8	Æ 1 5 34
2	Annandale Bg	D. Craig	256	N Brns	1828	Catto & S.	Aberdn	Abn. Qubec S. S. 1838—3 Yrs	—	Æ 1 3
3	— S	J. R. Hill	338	Annan	1827	Thomson	London	Lon. Jamaica	—	Æ 1 5 10
4	Anne Sp	R. Allen	67	Boness	1797	Anderson	M'ntrse	Mtr. Nwctl	—	E 1 34
5	— Sr	J. Atwool	58	Langtn	1834	Atwool & c	Wymth	Wey. Swans	10	A 1 35
6	— pt 1. B Sw	J. S Bales	114	Sndrld	1822	E Graham	Sndrld	Sld. Coaster	—	Æ 1 36
7	— pt 1. B Sk	Ballantine	46	G'ngm	1817	Gilchrist	G'gm'th	Lth. Coaster	—	Æ 1 36
8	— I. B Sr	Fitzgibbon A. Barron	132	Dndee	1827	J. Watt	Dundee	Dun. Aux. C.	7	Æ 1 36
9	— F. & C. 39	M. Bouch	105				Wthavn			4 39
710	— Sr	Burgess	169	Sndrld	1819	Taylor & c	London	Lon. Tbag	—	Æ 1 5 47
1	— f. s. & C. 33 Bg	A. Fowler T. Coath	193	Shmtn	1816	Stephens	Plymth	Ply. Coaster	—	Æ 1 1
2	— pt. I. B. Bg	R. Collins	137	Plymh	1819	Polard & C	Bristol	Brs. London	—	Æ 1 36
3	— I. B.	Dawson	121				Cork			
4	— Sp	K Driscoll	30	Lmrck	1798	Hughes	Baltimr	Crk. Tralee	—	E 1 36
5	— I. B. Bg	Dryboro'	179	Sndrld	1833	Ray	London	Lon. Oporto	10	A 1 37
6	— C. 37 Sw	W. Mangr Holmes	250	Sndrld	1832	J. Straker	Nwcastl	Liv. Africa	7	A 1 36
7	— C. 36 pt s. Y. M. 36 Sw	W. Lenge J. Kemp	234	Sndrld	1832	English	Lynn	Lyn. Crmstt	7	A 1 35
8	— pt I. B.	M. Liddle	267				Nwcastl			5 39
9	— Sp	R. Power	40	Pdstw	1809	Tredwin	Padstw	Pad. Coaster	—	Æ 1 2
720	— I. B. Sr	J. Sloan	79	Ncwry	1828	Davidson	Liverp'l	Liv. Coaster	—	Æ 1 37
1	— I. B. Bg	A. Strong	162	Pictou	1836	W Rankin	Dnegal	Lon. Dnegal	4	A 1 4
2	— I. B. Bk	J. Wallace	207	Arbrth	1835	Kid & Co.	Arbr'th	Arb. Mntral	6	A 1 3
3	— Sr	J. Webb	59	Plymh	1827	Webb & C	Wymth	Wey. Mlaga	10	Æ 1 34
4	— Sr	Williams	187	LHmp	1837	Fryer & C.	Poole	Pts Hmbro'	12	A 1 37
725	— pt C. 37 Sr	J. Wilman	76	Hull	1825	Cobb	Hull	Hul.	—	E 1 34

No.	Ships.	Masters.	Tons.	BUILD.		Owners.	Port belonging to.	Destined Voyage.	Classification.	
				Where.	When.				No. Years first assigned.	Character for Hull & Stores.
726	Anne Bk	G. Wright	289	Thorn	1805	W Wright	SShelds	Shl. London	—	E 1
	r.s.&ptd.32 pt.I.	B.		Srprs36 & 38						2
7	Baldwin Bk	Crawford	281	Livrp'l	1831	G. Kendal	Liverpl'	Lon. Livrp'l	11	A 1
	C.36			PP. T Sds						36
8	Eliza & Jane	Thomps'n	326	Sndrld	1827	Wrgh't & C	Nwcastl	Hul.	7	E 1
	Sw r.&s.37			Drp. & Srprs	37					37
9	Maria Sw	W. Lewis	223	Sndrld	1829	Union S C	Hrtlepl	Sld. London	7	E 1
				Srprs36						36
730	& Betsey Sp	Watkins	56	Abryst	1807	Watkins	Abstwh	Abs. Coastr	—	E 1
				nd.31 lrp.34		Srprs. 39				35
1	& Jane Bk	J. Cox	273	Whitvn	1836	Semple & c	Liverpl'	Whn. Brbce	12	A 2
	C.36							Lon. Liverpl		A 1
2	Annette Bg	C. Mooss	186	Rostek	1830	C. Muller	Krchdff	Gns.Kchdff	7	E 1
	I.B.									36
3	— G	Overhend	115	Ostend		Vndrm'vr	Ostend	Liv. Rotrdm	—	E 1
	I.B.			nearly R rebuilt	28					35
4	Annie Sw	J. Paton	304	N Brns	1825	Adamson	Dundee	Lon Brmuda	—	E 1
	C.36			BB. SH k & F.		Srprs36 nd. & Srprs37		S.S. 38-47		4
5	Ann's Sr	A. Cook	95	Sndrld	1826	J. Cooke	Burghd	Dun. Londn	9	E 1
	I.B.									36
6	— Sw	Reed	263	Sndrld	1837	Tanner & c	Sndrld	Sld. Ptrsbrg	7	A 1
	I.B.									37
7	Increase Sp	G. Craig	46	Leith	1785	Armstrng	Stnhvn	Abn. Coastr	—	E 1
	I.B.			O. & F.		nd. & Srprs32 Srps	rs36 & 37			37
8	Resolution	W. Blain	157				Nwcastl			
9	Anson Bg	M Watson	94	Yrmth	1818	Jay & Co.	Yrm'th	Nwc. Yrmth	—	E 1
	I.B.			pt nw. T		Sds & lrp. 35				35
740	Anster	J. Rickett	224				London			
1	Anstruther Sw	Emmers'n	235	Sndrld	1832	E. Smith	Sndrld	Sld.	7	A 1
				PP. TS ds						36
2	Ant Sr	J. Pounds	150	PE. Isl	1836	Mattison	Limrick	Lon Limrick	4	A 1
	I.B.			BB & Y P.						37
3	— J. Pye		582				Gl'sgow			
4	— Bg	Sherwen	156	Whitvn	1804	Sherw'n &	Wthavn	Whn. Coastr	—	E 1
	pt s. —			nd. & lrp	35					35
5	— Bg	T. Stewart	78	Irvine	1804	Capt. & Co	Irvine	Lly. Newry	—	E 1
	I.B.			O. & E.		pt P. p lk				37
6	— Sp	E. Utting	84	Hull	1836	E. Gibson	Hull	Hul. Dnkrk	9	A 1
	I.B.									36
7	— J. Watson		108				London			
8	Antæus Sr	J. Boyd	83	Dndee	1816	W. Just	Arbroh	Arb Coaster	—	E 1
	I.B.			pt NW. N		d Tsd s & lrp. 36				36
9	— Bg	J. Gregson	281	Sh'lds	1815	Gregson &	London	Lon SL Leone	—	E 1
	r. s. & C. 36			pt F. TS		dslrp. 33ptnd. 35 S	rprs36			36
750	Antelope Sr	W. Allen	182	St. And	1836	Bond & Co	Ipswch	Liv. Coaster	4	A 1
	s.36 I.B.			BB & P						37

A

No.	Ships.	Masters.	Tons.	BUILD.		Owners.	Port belonging to.	Destined Voyage.	Classification.	
				Where.	When.				No. Years first assigned.	Character for Hull & Stores.
776	Antonita K	Durall	70	Cadiz			Cadiz	Lon. Cadiz	—	Æ 2
	I.B.			O&PP	lrp.36					36
7	Antonius G	H. Lange	163	Antwip	1830	Neburd'g	Antwip	Lon. Antwip	7	Æ 1
	s. Zinc32 I.B.									37
8	Apame Bg	Anderson	169	Dndee	1833	G. Clark	Dundee	DunPt.auP.	7	A 1
	C.33									34
9	Apolline S	Rogers	492	Sndrld	1837	Hankey &	London	Lon. Jamai.	11	A 1
	C.37	Butler	512	PP TS	ds 1 mo					37
780	Apollo Sw	A. Black	179	Bidefd	1824	W. Brock	Bidefrd	Liv. Frieste	—	Æ 1
	s. M.32 I.B.									36
1	— Sr	W. Brand	58	Brgwtr	1824	W. Smith	Mntr'se		—	Æ 1
	I.B.			Srprs35						37
2	— Bg	S.B Ford	194	Nfndld	1830	Fryer & C	Poole	Poo. Nfndld	—	A 1
	C.35			BB. O & RP	lrp.35		Restored	1835—3 Yrs		35
3	—	Gowland	208				Sndrld			
4	— Sr	Hannist'n	83	Cowes	1822	Deaves & c	Cork	Crk. Prtsmh	—	Æ 1
				nd & trp	33					34
5	— Bg	R Harding	114	Bdefrd	1821	Davison &	Ilfr'cmb	Wtf.	—	Æ 1
				lrp.33						37
6	— Bg	S. Mason	109	Brdlgt	1813	Wright &	Cork	Crk Newprt	—	Æ 1
	I.B.									35
7	— Bk	G. Milne	289	Yrm'th	1827	G. Miller	London	Lon.	12	A 1
	C.37	Rensdale								37
8	— Sw	Patrick	140	Leith	1823	Ringrose	Hull	Hul. Rtrtdm	—	Æ 1
	pt I.B.	Munden	129	nd. & trp	31 Srps	rs 35 & 38				36
9	—	Sheraton	129	Cast 1831		Burrell	Ptms'th	Pts. Sndld	—	Æ 1
	I.B.			F. RP	lrp.36	Srprs 39				37
790	— Bk	H. Walker	248	Bristol	1819	Crighton	Dundee	Dun Montrl	—	Æ 1
	PH. & d.38			nd. & Sr	prs 38					3
1	— Bg	R. Wilson	276	Tgnmh	1824	W Codner	Exeter	Lon.	—	Æ 1
	C.36 over pt I.B.									36
2	Apollos Sp	S. Ward	39	Kntnly	1817	Capt & Co.	Hull	Hul. Coastr	—	Æ 1
	I.B.			nd. w. &	Srprs 37					37
3	Appledram Sk	Gauntlett	30	Emsw	1778	J. Born	Chchstr	Pts. Pnznce	—	Æ 1
	I.B.			lrp.36						36
4	Appleton Bg	J. Sharp	259	Livr'pl	1833	Appleton	Liverp'l	Liv. Montrl	10	A 1
	C.38 C.36	Evans		Drp.38	10 mo			Liv. Jamaica		6 36
5	Apprentice	Cadenhed	143				London			
6	Aquatic Sr	J. King	82	Gnsbr'	1819	Ringrose	Hull	Hul Rtrtdm	—	Æ 1
				s. TSds	of YP 34		Restored	1834—3 Yrs		36
7	Aquila Bg	J. Alward	139	Serbro	1829	Capt. & Co	Bristol	Brs.	10	A 1
	C.36				5 mo					37
8	— Sr	M. Ord	100	Sndrld	1827	Ord & Co	Whitby	Wtb. Coastr	—	Æ 1
	I.B.			O. E. & F.						35
9	— Sr	M. Paris	127	Bilboa	1834		Bilboa	Lon. Breelo	6	A 1
	I.B.			O. & F.						34
800	Aquillon Sw	Cleghorn	229	Wh'tby	1786	T. Green	NSh'lds	Nwc. Lond	—	Æ 1
	s. 32 I.B.			pt RP. p	lks. T	Sds & lrp. 37				37

Lost

No.	Ships.	Masters.	Tons.	BUILD.		Owners.	Port belonging to.	Destined Voyage.	Classification.	
				Where.	When.				No. Years first assigned.	Character for Hull & Stores.
801	Arab S	<i>Walmind</i> J. Ferrier	291	Shmtn	1827	<i>Godwin</i> J. Binner	London	Lon. Sydney	12	A 1
2	— Sr	Galloway	101	Leith	1827	J. Monro	Lmkins	Lth. Coaster	—	E 1
3	— Bg	J. Lowe	184	Livrp'l	1825	Gouthwte	Livrp'l	Liv. B Ayres	—	E 1
4	— Bg	McQueen	139	Yrmth	1825	Broadfoot	Livrp'l	Liv. Crnstdt	—	E 1
5	— S	Marshall	512	Boston	1834	Green & C	N. York	Liv. N. Orlns	6	A 2
6	— C.35	<i>J. Mills</i> T. Potter	166	W. O.	1837	<i>Whitty</i> Ripley & Co.	Sndrln	Sld. London	7	A 1
7	— S	Saubr'l'ch	346	Altona	1817	Ramsden	Hmbro'	Nwc Brazils	—	E 1
8	— Bk	<i>Robinson</i> Simpson	403	Grnck	1820	<i>Hul. Sh Co</i> J. Somes	Hull	Lon. India	—	E 1
9	— Sw	<i>Coy. sh</i> J. Smith	108	Chepst	1829	Hunt & Co	Bristol	Lon. N. Orlns	9	A 1
810	— Bk	Sparkes	378	Dmbrt	1829	Cockr'll &	London	Lon. Calctta	10	A 1
1	Arabian Bk	J. Allan	330	Grnck	1837	Allan & C	Grenck	Cly. Mntral	12	A 1
2	— S	Brown	391	Livrp'l	1825	Acramans	Bristol	Brs. China	10	E 1
3	— S	<i>Coin</i> Gildouay	278	Mntral	1830	R. Brooks	London	Lon. N. S. W.	7	E 1
4	Arachne Bg	<i>J. Fowler</i> Faulkner	148	Frham	1827	Burrel & C	Ptsm'th	Lon. Naples	10	E 1
5	— Bk	Thurtell	319	Dvnpt	1809	Bidwell	Exeter	Lon. N. S. W.	—	E 1
6	Aran Sp	E. Evans	49	N Qu'y	1833	Evans & C	Crdigan	Gl. Newprt	10	A 1
7	Aratus Sw	J. Minto	214	Sndrld	1835	Buknghm	Sndrln	Sld. London	7	A 1
8	Arba Sr	J. Hutton	76	Chltn	1836	W. Cowie	G'gm'th	Lth. Coaster	8	A 1
9	Arbutus	T. Pounds	187				Limerk			
820	Arcadia Bk	J. Liddell	396	N Brns	1825	W. Brass	Bristol	Liv. Africa	—	E 1
1	Arcadian	H. Auld	385	BB. Hk		Srprs35	Gl'sgow			
2	Archangel Bg	H. Galles	242	Ark'gl	1833	Grebanoff	Ark'ngl	Gl. Arkngl	4	E 1
3	— Bg	Kreutzign	226	Ark'gl	1822	Brandt & S	Ark'ngl	Hul.	—	E 1
4	Archduke Sp	A Rattray	68	Palion	1809	Nicoll & C	Dundee	Dun. Coastr	—	E 1
825	— John Stm	Burrell	200	London	1836	Austrian	Trieste	Lon. Trieste	12	A 1

A

No.	Ships.	Masters.	Tons.	BUILD.		Owners.	Port belonging to.	Destined Voyage.	Classification.	
				Where.	When.				No. Years first assigned.	Character for Hull & Stores.
876	Argyle	S M'Don'ld	597	Chtg'g	1817	Ferguson	Calcuta	Lon. Calcut.	—	Æ 1
	s.&C.34.B.			<i>Saul & T.</i>						35
7	Argyll	S M'Don'ld	333	Grn'ck	1836	J. Leitch	Gr'nock	Lon.	11	A 1
	s.&C.36		396	PP. T S	ds 11	mo pt Ght p	lk			3
8	Ariadne	Bk B. Ayre	206	Far'hm	1831	Burrell & c	Ptms'th	Liv. Trieste	9	A 1
	C 28									3
9	—	Stm J. Bazin	138	Lond'n	1824	Benest & C	Jersey	Sou. Jersey	—	Æ 1
	C.35		135	M. C len. & lrp	32	Srps 35				35
880	—	T. Coggin	135				Wthavn			
1	—	S J. Conn	333	Qubec	1827	M'Intire	Derry	Bel. Mobile	—	Æ 2
	C.33	<i>Canham</i>		WO.			<i>Lon. N. Am.</i>	<i>Lon. Antwerp</i>		35
2	—	Sr A. Faulkner	94	Wick	1823	<i>W. Foster</i>	Nwcastl	Abn. Nwcastl	—	Æ 1
	pt I. B.			<i>106 len N. D. T. S. ds 8 lrp 23.8</i>						35
3	—	Bg J Fenwick	122	Sndrld	1814	C. Bailey	Ptms'th	Pts. Sndrld	—	Æ 1
	I. B.		102	lrp. 34 n	T Sds	& Srprs 37		<i>Lon.</i>		37
4	—	Bg M'Don'ld	171	Undee	1826	J. Weir	Arbroth	Arb. Baltic	—	Æ 1
	C.34			ptnw. 34 n	T Sds	& Srprs 38				32
5	—	Bk M'Leod	428	Grnck	1838	M'Lellan	Grnock	Cly. Calcuta	12	A 1
	C.&pts.38		451		1	mo				1
6	—	I. Motley	147				Nwcastl			
7	Arica	A. Morice	189				Aberd'n			
8	Arichat	Bg ELeBrun	76	C. Brtn	1815	Grouchy	Jersey	Jer. Canada	—	E 1
	pt I. B.			BB.P.	& F.	Srprs 31		<i>Odessa</i>		35
9	Ariel	Sw J. Booth	260	Sndrld	1836	Barry, jun	Sndrld	Sld. London	9	A 1
	C. 33		264		2	mo				36/2
890	—	Sr H. Carter	142	Brdprt	1833	Capt. & Co	Limrick	Lon. Limrik	10	A 1
										34
1	—	Bg I. F. Dye	184	Yrm'th	1831	Stewards	Yarm'th	Lon. Alxdra	11	A 1
	C.35			Srprs 35	10	mo				35
2	—	Sr Hepburn	126	Gl'ster	1832	Johnson &	Glo'ster	Gr. Oporto	10	A 1
				Drp. 36	<i>Srprs. 39</i>					86
3	—	S. Keith	174				Mntr'se			
		<i>J.M. Fe</i>				<i>Cowford & C. Ardysn</i>	<i>Glasgow</i>	<i>N. Am.</i>		
4	—	Bg M'Neile	237	Whtvn	1800	Kirk'nd &	Glasgow	Cly. Barbds	—	E 1
	pts. & C.33			lrp. 33						37
5	—	J. Mann	154				Wthavn			
6	—	Bg I. Porter	81	Yrmth	1826	Crickmay	Yrm'th	Ply.	10	Æ 1
	I. B.			9	mo			<i>Archs/</i>		37
7	—	Bg G Reburn	130	Abrdn	1837	Adamson	Aberdn	Abn. Riga	7	A 1
	pt I. B.		128				<i>London</i>			37
8	—	Bk Strick'nd	150	<i>Cowes</i>	<i>1836</i>	<i>H.D. Blyth</i>	<i>Stm'tn</i>	<i>Cws.</i>	9	A 1
	<i>S.Y.M. 36</i>									10
9	—	Sw Watson	199	Sndrld	1837	Watson &	Stocktn	Sld. London	6	A 1
	I. B.			9	mo					37
900	Arina	Sr Lovell	112	Wymh	1821	R. Grey	W'ymth	Lon. Ireland	—	Æ 1
										36

See See below

**E/ 12*
32
39

Æ 1
37
7

No.	Ships.	Masters.	Tons.	BUILD.		Owners.	Port belonging to.	Destined Voyage.	Classification.	
				Where.	When.				No. Years first assigned.	Character for Hull & Stores
901	Arion Bg s.33.I.B.	M'Don'd	84	Wrktn	1808	Satterwte n K130 Srprs35	Wrkgtn	Glr. Dublin	—	Æ 1 35
2	— Bg s.&C.34	J.Roberts	246	Sndrld	1829	Jones & C	Holyhd Lon.	Continued 1837	8	A 1 3 1
3	Aristides Bg C.37	Hart	200	N'fand	1836	Bennett & J & W H 9 mo pt P. plk	N'fand	Lon. Hmbro	5	A 1 37
4	Ark Bg pt I.B.	J. Clarke	158	Whtby	1824	W. Estill Drp. 37 lrp. 37	Whitby	Wtb. Sh'lds	—	Æ 1 37
5	—	T. Norris	187				London			
6	— Sw	Robinson	123	Whtby	1806	Losh & Co ND & T Sds 34	Nwcastl	Ply. Coaster	—	Æ 1 37
7	— Sr C.38	W. Tope Smalldge	136 124	Drtmh	1816	R. Hyne Sprs 36 7/16 3/8	Drtmth	Drt. Cardiff	—	Æ 1 36 A 1 7
8	— Bg C.35	Stickney	330	Nbypt	1834	J. Cushing O. & Hk	Nbrypt	Lon N. York	7	A 2 36
9	Arkwright S. C.37	J. Birnie	415	Abr'd'n	1830	Banermn O. & F. Srprs 38 4/32	Aberdn	Liv. R. Jamro	5	Æ 1 4 36
910	Armada Sk I.B.	Rossiter	34	Brxhm	1813	Devereux ND. 34	Wexfrd	WexDublin	—	Æ 1 34
1	Armata Bk s.33.YM & C.34	HHudson	289	Sndrld	1829	Ridley & C	Sndrld	Lon. Demra	10	A 1 1
2	Armenia	J. Catt	227				Sndrld			//
3	Armistead Sw	<i>Crawford</i> R. Smith Lumsdine	132	D'ndee	1825	J. Thain pt nw. & Srprs 35 Srprs 37 39	Dundee	Dun. Baltic	—	Æ 1 37 3-39
4	Army Sw	G. Davey Frankish	224	Whtby	1820	Gee & Co. ND. 33 N. T Sds & lrp. 37	Hull	Hul. Ptrsbg Hul.	—	Æ 1 5 87
5	Arno Bg	C. Hogg	220	Nwcastl	1817	C. Hogg	NShilds	Nwc.Londn	—	E 1 37
6	—	H. Moore	278				Sndrld			
7	— Bg RH. & C.35	S. Murray	184	Sndrld	1823	Burrel & C ND. & T Sds 35	Ptsm'th	Liv. Malta Lon. Marsels Lon. Trieste	—	Æ 1 37 4-39 2
8	— Bg I.B.	J. Norman	108	Sh'lds	1818	J. Cuckow len ND & lrp. 36	Ipswich	Ips.	—	Æ 1 36
9	— Bg pt I.B.	W. Scales	105	Yrmtb	1818	Capt & Co. pt n T Sds & Srprs 37	Yarmth	Yar. Ncastle	—	Æ 1 37
920	— Sw I.B.	C. Wawn	243	Sndrld	1815	Wawn & C S. Sh'lds	Nwcastl	Shl. London	—	E 1 1
1	Arnold Sr I.B.	Grenbach	126	Bnhlm	1834	Heiring	Cphgn	Lon. Cpngn	7	A 1 36
2	Arran Bg pt I.B.	J. Browne	104	Irvine	1814	Rankin & Irvine 99 Srprs 35	Irvine	Liv. Irvine	—	Æ 1 3
3	Arrow Sk	C. Hall	100	Bidefd	1826	Cram & Co	Liverp'l	Liv. Bristol	10	Æ 1 37
4	— Sr C.—	T. Harris	101	Shaldn	1828	Wilkin	Exeter	Liv. Gibralt	10	A 1 36
925	— Sr	J. M'Kay	101	Brdprt	1822	Campbell	Gl'sgow	Lth. Lisbon	—	Æ 1 35

A

No.	Ships.	Masters.	Tons.	BUILD.		Owners	Port belonging to.	Destined Voyage.	Classification.	
				Where.	When.				No. Years first assigned.	Character for Hull & Stores.
926	Arrow	Sr Pattison	82	London	1821	Sutherland	S. Vncts	Lon. St Vinc	—	Æ 1
		C.35								37
7	Artemis	S J. Sparks	312	Wrktn	1830	Sparks & C	Wthavn	Lon.	9	Æ 1
		C.37								37
8	Arthur	Sw Neesom	202	Sndrld	1837	Stafford	Sndrld	Sld. London	4	Æ 1
		I.B.		208		E. O. B. & Ppl k 9 mo				37
9	— & Eleanor	M ^c Cullck	58	Ayr	1828	Telfer & C	Ayr	Ldy. Liverpl	—	Æ 1
		I.B.				O Lh & RP.				36
930	Artuose	Bg J. Wade	150	Nwprt	1814	J. Wade	Milford	Mil. Coaster	—	Æ 1
		I.B.		127		Srprs 37				37
1	Arvales	Bg T. Mills	163	Sndrld	1816	Eno & Co.	Wisb'ch	Wtb. Collier	—	Æ 1
		I.B.		146		n TSds 36 Dr p.37				37
2	Arve	Sw WRobson	278	Sndrld	1833	H. Moon	Sndrld	Sld. France	8	Æ 1
										37
3	Arvonias	Sp J. Ellis	73	Nevin	1813	Ellis & Co.	Pwlhly	Bms. Ipswh	—	Æ 1 +
		I.B.				lrp.34				35
4	Arundel	Chapman	210					Arund'l		
5	Aseneath	W. Wake	160					Sndrld		
6	Ashburton	Bn N. Goss	104	France	Prze	Goss & Co.	Liverpl	Ply. Coaster	—	Æ 1
		I.B.		74		Srprs 36 37 & 38				2
7	Asia	Bk G. Acir	455	Whthby	1813	Chapman	London	Lon. Brnmud	—	Æ 1
		pt d.36, pt s. pt r.		& C. lm. 37		F. TSds w. d. 30, lrp. 36, D rp. 37				37
8	—	Bg Bloomfild	184	Yrmth	1828	Griffiths	London	Liv.	12	Æ 1
		C.37								37
9	—	S Freeman	523	Calcut	1815	TOLDfield	London	Lon. Sydney	—	Æ 1
		d 29C.37				T. w. d.				37
940	—	S Gillies	1013	London	1811	EMoxhay	London	Lon. Calcut	—	Æ 1
		d. pt 29, pt 32, pt 38, s. Y.M. 38				Srprs 38				3
1	—	Bk J. Hannah	647	N. Sco.	1833	Cannon &	Liverpl	Liv. Mobile	4	Æ 1
		rh. & s. 37I. B.				BB. S. P & Hk				37-6
2	—	W. Miller	266					Scarbro		
3	See Supplement	S F. Stead	537	Abrdn	1818	J. Sames Heathorn	London	Lon. Mdras	—	Æ 1
		C.35 S & C. 37		n. TSds		& lrp. 35 pt. N. D. 2				35
4	—	W. Ward	457				London			
		Paterson				J. Hunter				
5	—	Bk Wood	328	Sndrld	1835	Panton	Sndrld	Lon. C. G. H.	9	Æ 1
		C. 38				2 mo				37 //
6	Aslan	Bg J. Zallichi	292	Rhods	1826	Kesisogla	Smyrna	Exr. Cardiff	—	Æ 1 +
		I.B.				LO. R P. plk				34
7	Asp	Renwick	345					London		
8	Aspasia	Sw Burdess	260	Sndrld	1825	J. Cropton	Sndrld	Sld. Hambro	—	Æ 1 +
		pt I.B.				Srprs 35				35
9	Assiduous	Sw G.J. Smith	216	Bidofa	1811	Smith & C	Newcastl	Sld. London	—	Æ 1
		pt d. 30. I.B.		E. O. L P plk		10/11 10m 30 S/ps 10m 30 S/ps				6
950	Assistant	Sk W. Cullin	33	Livrp'l	1814	P. Good	Dublin	Dub. Fishng	—	Æ 1
				trp. 38			Restored	1838-4 Yrs.		1

No.	Ships.	Masters.	Tons.	BUILD.		Owners.	Port belonging to.	Destined Voyage.	Classification.	
				Where.	When.				No. Years first assigned.	Character for Hull & Stores.
951	Astley Sw	Bowman	235	Hartly	1826	Jobling &	Nwcastl	Bly. London	—	E 35
2	— I.B.	R. Stoker	121	O. & F.	Srprs	35	Yarm'th			
3	Astrea Bg	T. Ayres	111	Whtby	1826	NShipCo	Whitby	Wtb. Londn	—	Æ 1
4	— pt I.B.	G. Mitchell	85	pt N T Sd	s & Srprs	37 N D S	Whitby	Wtb. Londn	—	Æ 1 37/0
4	— Sr	H. Brook	65	Leith	1830	Fralls & Co	Leith	Brs. Medit.	5	Æ 1 37/5.39
5	— Bg	G. Hurst	183	Sndrlrd	1826	G. Hurst	Liverpl	Liv. Trieste	—	Æ 1 37/5.39
6	— C. 34	J. Neill	227	N Scot	1833	Gunson &	Belfast	Liv. Naples	5	Æ 1 37/1.39
7	— Sw	Richardson	155	Sndrlrd	1793	Guilford	NShilds	Shl. Coaster	—	E 1 37/26
8	— Bg	Watson	143	Yrmth	1826	J. Palmer	Yarm'th	Lon. Straits	11	Æ 1 37/26
9	— C. 32	Whlwrht	222	Sndrlrd	1820	Hodgson	Marypt	Mpt. Qubec	—	Æ 1 37/3.39
960	Atalanta	G. Babot	171	n K133	Srprs	34 & 37	Sthtmtn			
1	— Sr	W. Banks	104	Livrpl	1820	Capt. & Co	Falm'th	Fal. London	—	Æ 1 37
2	— I.B.	Campbell	390	len. 25	n D.	lrp. 37	London			
3	— S.	J. Clark	96	Jersey	1837	Capt. & Co	Jersey	Lon. Toulon	6	Æ 1 37/8
4	— Bk	W. Day	381	O. & R P	PE. Isl	1835	TChanter	Bidefrd	4	Æ 1 36
5	— I.B.	T. Kupeka	211	BB. J & B	h12 mo	1816	G. Vahl	Grfswld	—	Æ 1 34
6	— Bg	H. Millard	112	Dem'n	1816	G. Vahl	Grfswld	Gns. Gfswld	—	Æ 1 34
7	— Sr	H. Millard	112	Grys'd	1825	Ellken & C	London	Lon. Corfu	12	Æ 1 34
7	— C. 34	J. Nish	182	Sndrlrd	1822	J. Leitch	Gr'nock	Cly. Dmrara	—	Æ 1 36
8	— C. & pts. 36	J. Proctor	173	Drp. 36			Sndrlrd			
9	— Bg	Retzlaff	198	Stettin	1826	Endell & C	Stettin	Lon. Stettin	—	Æ 1 35
970	— I.B.	W. Shap'ly	109	Salam	1818	Hingston	Drtmth	Drt.	—	Æ 1 35
1	— C. 34 pt I.B.	J. Sinclair	149	n D. 32	pt N T	Sds 34	London			
2	—	A. Smith	217				Aberdn			
3	—	W. Telley	226				Nwcastl			
4	Atalante Bg	H. Boyson	140	Flnsbg	1827	Andersen	Flnsbrg	Cws. St. Tho	—	Æ 1 35
975	Athalia Sp	J. Williams	52	Brmth	1803	Williams	Barm'th	Bms. IreInd	—	E 1 34

Lost

See supplement

No.	Ships.	Masters.	Tons.	BUILD.		Owners.	Port belonging to.	Destined Voyage.	Classification.			
				Where.	When.				No. Years first assigned.	Character for Hull & Stores.		
976	Athalidas Bg	T Mascon	204	Volg'st	1828	J Von Vahl	Grfswld	Gns. Grfswld	7	E 1 +		
7	Athelstan Bk	Dymond	293	Sndrld	1834	Richardson	Stocktn	Sld.	7	A 1		
8	Athol Sw	G. Gleig	176	Perth	1829	Gleig & Co	Dundee	Liv. Havanna	5	E 1		
9	— Bk	M'Creedy	367	NBrns	1834	Robertson	St. Jhns	Lon St. Jhns	4	E 1 +		
980	Atkin Sw	Stoddart	256	Sndrld	1837	J. Atkin	Sndrlnd	Sld. Arkngl	7	A 1		
1	Atlantic Bg	Bell	144	Brmda	1816	Conyers &	Brmda	Lon Brmda	—	E 1 +		
2	—	W. Down	157				Lyme					
3	— Sw	R Graham	200	Whtby	1832	Hindh'gh	SSH'lds	Nwc. Lond	—	E 1		
4	— I.B.	J. Scott	215	lrp. 29 &	35		Sndrlnd			35		
5	— Bk	T. Seadle	366	P.E. Isl	1827	J. Jones	Liverp'l	Liv. N Amer	—	E 2		
6	Atlas	Brinkw'th	159	BB. O. Hk &	S. lrp. 37		Glos'ter	SS R. 37 — 4 Yrs.		37/39		
7	—	H. Brown	158				Nwcastl					
8	—	W. Eggett	161				Lynn					
9	— Bg	Fletcher	167	Hrweh	1792	Gorley & C	Wthavn	Mpt. Coast	—	E 1		
990	— I.B.	J. Gorley	157	O. & B.B. RP.	TSds	Srprs 34	Marypt					
	—	B. Fowler	218				Scarbro					
1	— Sr	J. Gilbert	94	Bidefd	1835	Capt & Co.	St. Ives	Bid. Cardiff	10	A 1		
2	— I.B.	S. Hunt	412	London	1820	Chalmers	London	Lon.	—	A 1		
3	— pt r. s. & C. 35	J. Murray	164	Dndee	1831	Murray &	Krkaldy	Cly. Naples	7	A 1		
4	— Sw	J. Pearse	109	Wymh	1823	Capt & Co.	Wymth	Lon. Dublin	—	E 1		
5	— Sr	Schmidt	171	Amer		Deneuter	Louvain	Liv. Antw'p	—	E 1		
6	— s. & C. 36 over I. B	S. Sund	343	O. & P.	Srprs 36		Carlsbg	Lon.	—	E 1 +		
7	— s. — I. B.	J. Tate	211	Crslbg	1827	Favorin	Carlsbg		—	E 1 +		
8	— Bg	J. Trotter	193	Abrdn	1817	J & G Carr	Berwick	Bwk. Londn	—	E 1 +		
9	— den Andra	Burghman	500	len. 33 D	rp. 35	179	1834	Borgstrm	Hlsgrfs	Hul. Baltic	5	A 1
1000	Attaliah Sw	J. Storm	177	Sndrld	1827	J. Skerry	Whitby	Sld. Coaster	—	I. 1		

No.	Ships.	Masters.	Tons.	BUILD.		Owners.	Port belonging to.	Destined Voyage.	Classification.	
				Where.	When.				No. Years first assigned.	Character for Hull & Stores.
1001	Attwood Stm C.36	Stranack	144	London	1825	G St N Co	London	Lon. Antw.	—	Æ 1
	Bk		189	len. n.p.	& lrp. 36			<i>Bermud</i>	—	36
2	Atwick C.&pts.36over	H.M. Kay	341	Sndrld	1827	T. Ward	Bdlngrtn	Lon. NSWs	—	Æ 1
	pt I.B.			Drp. 35	Srprs 36				—	37 10
3	Ava S	R. Gaskin	460	St And	1833	S. Shute	St. And.	Liv.	4	Æ 1 +
				BB.S.	P&O	10 mo				35
4	Avacucho	Murphy	106				Liverpl'			
5	Avalon Bg pt s.&C.31	J. Ritchie	146	Grnck	1831	Kerrs & Co	Gr'nock	Cly N'fndld	9	A 1
				PP.TS	ds					37
6	Avoca Bk f.&C.34	I. Boadle	254	Whtvn	1830	Boadle & C	Wthavn	Lon. VDLd	9	A 1
		s.YM.38		lrp.38		Whn.W	Inds	Continued 1839	3	5 36
7	Avon Bk f.&s.33C.36	Cole	264	Whtby	1827	J. W. Cole	London	Lon. So Seas	10	Æ 1
				Srprs 36						37
8	— Bg I.B.	J. Finley	124	Swnsa	1815	Moore & C	Prtsm'h	Pts. Sndrld	—	Æ 1
		<i>R. Perry</i>	118	lrp.36 D	rp.37	Srprs 38				2
9	— Sr I.B.	Langmaid	86	Plymh	1832	Wingyett	Plym'th	Ply. Coaster	10	A 1
				2 mo						36 9
1010	Auckland Sw I.B.	R. Smith	266	Sndrld	1836	S Dur & N	Sndrld	Sld. Quebec	8	A 2
				7 mo	Yk Sh. Co					36
1	Audacious Sr I.B.	Cracknell	52	Cowes	1808	W. May	Ipswich	Ips. Liverpl'	—	Æ 1
				len. n.p.	w. & lrp. 35	<i>Srprs</i>				36 5
2	Augia	Miller	178				Jersey			
3	August Sp I.B.	J. Hardee	70	Ipsw'h	1820	Capt. & Co	Ipswich	Ips. London	—	Æ 1 +
										35
4	— Charlotta Sr I.B.	Darman	164	W'lgst	1816	Homejer	Wolg'st	Lon. Baltic	—	Æ 1
				nw. TSd	s & Srprs 36	n.d. & Srprs 37				37
5	Augusta Bk C.30	T Balsdon	330	Bristol	1828	Daniel & S	Bristol	Brs. Demra	10	A 1
				Srprs 35	& 37					37 4 36
6	— S f.&s.32 pt s.37	W. Rae	417	N Brns	1828	G Crawford	Mntrse	Abn Qubec	—	E 1
				BB. Hll	P&O	Srprs 37 & 38				3
7	— S d.—I. B.	J Rehberg	462	Hollnd		Soermans	Dantzic	Hul. NYork	—	E 1
				n.p. & lrp. 36	Dr p. 37					37
8	— Amelia G I.B.	Schmelng	189	Kplitz	1814	Brumm &	Stettin	Liv. Stettin	—	Æ 1 +
				n.p. & Srprs 33						35
9	— Frederica Bg I.B.	Sage	166	Rostck	1817	Capt. & Co	Rost'ck	Liv.	—	E 1
										34
1020	— Jessie Bk f.&C.36	Edenboro	385	Sndrld	1834	Pir'e & Co	London	Lon. <i>Sydney</i>	11	A 1
		<i>F. & S. Y.M. 33</i>		Drp. 36						37 7
1	Auguste Bg I.B.	Michaelis	207	Stettin	1814	Weidner	Stettin	Liv.	—	E 1
										35
2	— G I.B.	Schroder	114	Stettin			Stettin	Lon. Settin	—	Æ 1
				n.p. 35						37
3	— Mathilde Bg I.B.	Grunwld	209	Grfwld	1830	E. Ruhz	Grfwld	Gns Stralsd	7	Æ 1
										36
4	Augustine Sp	A. Sellers	40	Truro	1828	A. Sellers	Falm'th	Fal. Wales	—	Æ 1 +
										35
1025	Augustus Bk C.37	Carr	372	Jarrow	1834	Usborne &	London	Lon. Bourdx	7	A 1
										37

A

No.	Ships.	Masters.	Tons.	BUILD.		Owners.	Port belonging to.	Destined Voyage.	Classification.	
				Where.	When.				No. Years first assigned.	Character for Hull & Stores.
1020	Augustus Caesar S f.s. & C. 37	W. Lucy T Crocker	414	London nw. 21	1799	Gale & Son ptns a. of F. & Srprs	London 33, T Sds Nwcstl	Lon. Sydney & Drp. 37	—	Æ 1 37
7	Aurelia	Blackb'rn	320							
8	Auriga C. 36	Bk Chalmers	231	London	1825	Richrds'n Continued 1827 - 4 Years	London	Lon. NSW. 12	Æ 1 36	A/ 6
9	Aurora	F. Amey	109				Jersey			
1030	—	Bg Berriman	151	Rngmr	1787	Ant her & Sw'nsea		Crk. Quebec	—	E 1 34
1	—	Sr D. Bruce	134	Dndee	1833	A. Low	Dundee	Dun. Ptrsbg	8	A 1 34
2	—	Bk Chambers	468	Whthy Srprs 37	1808	Broderick	Hull	Hul. Amer.	—	E 1 37
3	—	Sr Cooper	118	Brdrprt lrp. 33	1818	Cooper Srprs 37	Bristol	Lon. NW Ct	—	Æ 1 37
4	—	B Coulson	146				London			
5	—	Bk J. A. Cox	550	C'tgng w. & T	1817	J. A. Cox Sds d. & Srprs 38	London	Lon. Bomby	—	Æ 1 4
6	—	I. B. Dawson	219				Sndrld			
7	—	Bg Fothrghm	128	Kincar len. 32D	1821	Turcan rp. 38	Alloa	Liv. S. Dom.	—	Æ 1 1
8	—	Sw T. Hick	288	Sndrld 312	1837	Tucker & C 4mo	Scarbro	Lon. Quebec Scr. Ptrsbg	7	A 1 37
9	—	Bg D. Howell	104	Fishgd nT Sds & lrp. 30	1814	Capt & Co nD. 31	Milford	Lon. Bristol	—	Æ 1 35
1040	—	Bk A. Kruge	195	Tnsb'g lrp. 33	1807	Hageman	Sndefrd	Gns. Sndefd	—	E 1 34
1	—	Bg A. Lund	169	Swedn O. & P. almst		Borrison Rebuilt 36	Dramm	Lon. Dram	—	Æ 1 37
2	—	Bg G. Parke	128	A brdn n Kl & Srprs 37	1816	J. Bell	Nwcastl NShlds	Shl. Coaster	—	E 1 5
3	—	G Schruder	199	Elbing	1830	Rokampf	Elbing	Lon. Elbing	7	Æ 1 36
4	—	Bg J. Stiven	153	Sndrld nT Sds	1819	Smith & C 30ptn w. & Srprs 36	Grgmth	Lth M'rsells	—	Æ 1 36
5	—	Sr J. Swaffin	82	Brxhm 69 Srprs 36	1817	Furpeaux N.D. & lrp. 32	Brtmth	Lon. Lisbon Drt. Cijon	—	Æ 1 36
6	—	Sr J. Vaudin	58	Grnsy	1838	Busby & C 1 mo	Grnsey	Gns.	7	A 1 2
7	—	W. Ward	157				London			
8	—	Bk J. Warren	360	Qubec	1833	Callwell	Belfast	Liv. NBrns	7	A 1 4
9	—	Sw Watkins	126	Livrp'l	1812	G. Etches	Liverp'l	Liv. Marslls	—	Æ 1 34
1050	—	Bg Westman	260	Bthnia F.	1826	Lothman	Geffle	Hul. Geffle	—	E 1 36

Spa Supplement

H6-T.I.
1827 - 4 Years

2uebec

3-39

3.32

8/10

No.	Ships.	Masters.	Tons.	BUILD.		Owners.	Port belonging to.	Destined Voyage.	Classification.	
				Where.	When.				No. Years first assigned.	Character for Hull & Stores.
1051	Aurora Sp I.B.	Williams	67	Crmar ND & trp.	1799	T. Canton	Milford	Mil.Coaster	—	Æ 1 7 35
2	Auspicious Sr I.B.	P. Meyle	55	Banow	1830	J. Morris	Bann'w	Wtf. Dublin	6	Æ 1 7 34
3	—	J. Sealy	245				Sndrld			
4	Australia S F.S. & C. 35	T. English C. 38.	373	Bklsrd lrp. 35	1826	T. English	Liverp'l	Lon. Rio Jan <i>Bahia</i>	10	Æ 1 37 9
5	—	Mitchell	388				Liverp'l			
6	Autumn Sw	R. Brough	215	Sndrld	1826	Herring	Sndrld	Sld. Arkngel	—	Æ 1 34 36
7	— <i>Sw</i> <i>I.B.</i>	J. Lambert	195	<i>Whitby 1790</i> <i>NKT 1845 & 1847</i>	<i>1790</i>	<i>J. Lambest.</i>	Sndrld	<i>Sld. London</i>		<i>Æ 1</i> <i>239</i>
8	—	Liverseed	133				Sndrld			
9	— Sr	Thompsn	123	Shmtn ND. w. T	1805	Falcon & C Sds & lrp. 37	Wthavn	Wrk. Ireld	—	Æ 1 37
1060	Auxilier Bg I.B.	Pattenson	289	Nw cst	1837	R. Hansel	Shields	Lon. Quebec	8	A 1 37
1	Aylesford Sw I.B.	Headley	185	Sndrld	1835	Wilkinson	Sndrld	Sld. Rochstr	5	A 35
2	Ayr Bg I.B.	Jenning	94	Ayr ND. 34.	1796	Hearn & C	St. Ives	Cff. Falmth	—	E 1 36
3	Ayrshire Lass Bg pt s. & C. 35	R. Nicol	167	Troon O. RP & E.	1835	Nicol & Co PP. TSds	Troon	Cly.	8	A 1 35
4	Azores Packet Sr	J. Gibson	59	Scilly	1833	Capt. & Co	Scilly	Glr.	10	A 1 36
5	— Sr C. 36 over pt I. B	J. Peters	67	Plymh	1836	Capt. & Co	Falm'th	Ply. Medit.	10	A 1 36
1066	— Sr C. 37	J. Triggs	88	Stnhse Cl. Drp.	1831	Hockng &	Plym'th	Ply. Medit.	8	A 1 37

* * * Additional Ships are inserted in the Supplement at the end of the Register.

Year	Month	Day	Event	Location	Notes
1870	Jan	1
1870	Jan	2
1870	Jan	3
1870	Jan	4
1870	Jan	5
1870	Jan	6
1870	Jan	7
1870	Jan	8
1870	Jan	9
1870	Jan	10
1870	Jan	11
1870	Jan	12
1870	Jan	13
1870	Jan	14
1870	Jan	15
1870	Jan	16
1870	Jan	17
1870	Jan	18
1870	Jan	19
1870	Jan	20
1870	Jan	21
1870	Jan	22
1870	Jan	23
1870	Jan	24
1870	Jan	25
1870	Jan	26
1870	Jan	27
1870	Jan	28
1870	Jan	29
1870	Jan	30
1870	Jan	31

No.	Ships.	Masters.	Tons.	BUILD.		Owners.	Port belonging to.	Destined Voyage.	Classification.	
				Where.	When.				No. Years first assigned.	Character for Hull & Stores.
1	Babette Bg I.B.	T. Konig	160	Libau	1831	Capt & Co	Liebau	Lon StUbes	7	A 1 <i>E 1</i> 36
2	Bacchus Sw I.B.	WJohnsn	124	Lynn	1818	Everard &	Lynn	Lyn. Coastr	—	E 1 <i>+</i> 34
3	Bachelor Bg C.34	Ellis	341	NBrns BB.&F	1827	Pilkingt'n	Liverp'l	LonCGHop	—	E 1 36
4	Bahamian	J. Pearce	318				Liverp'l			
5	Bahia Packet Sw s.35I.B.	Williams	159	Sthwk ptP. plk	1821	Dixon & C	Liverp'l	Liv.	—	E 1 <i>+</i> 35
6	Balclutha Bg C.37	A. Griersn	182	Grnck PP. T S ds	1832	Griersn &	Gr'nock	Cly. Havna	9	A 1 37
7	Balfour	W. Bee	310				Wthavn			
8	Ballenasloe	Muthollm	191				Dublin			
9	Balley Sr C.35	F. Orfeur	161	Shrhm	1832	M Intire	Derry London	Liv. Naples Lon.	9	A 1 6 39
10	Ballot Sr I.B.	J. Hardie	100	Alloa	1837	Sloan & Co	Glasgw	Lth. Bristol	8	A 1 2
1	Baltic Bg pt.I.B.	Cordran	252	Yrmth Srprs 28,	1820	J. Preston	Yarmth	Yar. Qubec	—	E 1 <i>E 1</i> 3 <i>4-39</i>
2	— Sw pt.I.B.	A. Millar Ditcham D	171	Perth O. & E.	1826	J. Bell Clark & C	Dundee Yarmth	Dun. Riga Yar. Cadiz	—	E 1 5 26
3	— Sw	A. Murray	218	Sndrld	1833	Young & C	Sndrlnd	Glr.	8	A 1 34
4	— Merchant Bk s.35I.B.	G. Crass	255	Whtbody Drp. 35	1803	J. Ritchie	NShilds	Nwc. Amer.	—	E 1 35
5	—	T Dumble	363				London			
6	Banchory Bg	Alexander J. Whyte	129	Abrdn 122 pt ND. 33	1825	A. Nicol	Aberd'n	Lon. Abdn. Abn. Coastr	—	E 1 2 <i>4-39</i>
7	Banff Sr pt.I.B.	Rowland	115	Sndrld 94 Rebuilt	1799	S. Tovell	Harwch	Ips. Liverp'l	—	E 1 36
8	Banffshire S pt.I.B.	J. Pitcairn	471	Pictou 531 BB. Hk & S.	1837	T Pitcairn	Dundee	Liv. N. Orlns	4	A 1 37
9	Barbadian Bk C.34	J. Nagle	245	Liverp'l	1832	Heys & Co	Liverp'l	Liv. Brbad's	10	A 1 34 <i>9</i>
20	Barbadoes Bg	Christian Forrest	219	Cork	1832	Knight & C	Cork	Liv. V. Cruz	7	A 1 35
1	— Bk <i>pt. F. S. 39</i> s. 29	F. Lee	322	Hull <i>Drp. 1 39</i>	1811	Bousfield	London	Lon. Glr. Quebec	—	E 1 34 <i>3-39</i>
2	Barbara Bk C.36pt.I.B.	Banton	490	N Scot.	1835	Ridgwy &	Liverp'l	Liv. Bomby	4	A 1 37
3	— Sw I.B.	D. Bowen	224	Sndrld	1828	M Robson	Sndrlnd	Sld Archngl	7	E 1 <i>+</i> 35
4	—	Embleton	203				London			
25	—	Hendersn	185				Sndrlnd			

B

No.	Ships.	Masters.	Tons.	BUILD.		Owners.	Port belonging to.	Destined Voyage.	Classification.	
				Where.	When.				No. Years first assigned.	Character for Hull & Stores
26	Barbara Bg I. B.	Mellanby	165	Abrdn PP. T	1818 Sds	Gen. Sh. C lrp. 35	Stocktn	Lon. St'cktn	— E 1	37
7	— Sr	R Mundie	61	D'ndee	1836	R Mundie	Dundee	Dun. Livrpl	7 A 1	36
8	— pt I. B.	T. Murray	261		6 mo		Nwcastl			
9	—	F. Roberts	112				Whitby			
30	— Sr	Roberts'n	90	Abrdn BB&O	1829	Riddock	Alloa	Abn. Alloa	— E 1	35
1	— Catharina G I. B.	Govaert	101	Belgm	1836	Dorenick	Brussels	Lon. Antwp	7 A 1	36
2	— Gordon Bk C. 36	A. Richie	338	Sndrld	1836	Gordon &	London	Lon. Tobag'	11 A 1	37
3	— & Ann Sr pt I. B.	Goodall	73	Grnth	1816	Goodall	Nwcastl	Nwc. Coastr	— E 1	34
4	— & Elizabeth Sk I. B.	E. Davies	66	Wales	1827	Davies & C	B'maris	Bel. Coastr	— E 1	37
5	Barclay	P. Holmes	276				London			2-39
6	Bardaster S C. 37	Vertue	435	N. Brns BBS.P	1833	G. Bishop & F. Srprs 37	London	Lon. Sydney	— E 1	37
7	Bardsey G I. B.	JGaitskill	53	Ulvstn	1798	Tyson & C	Wthavn	Whn. Coast	— A 1	35
8	— Sp	H. Parry	50	O. B. & P Bmaris	1826	Griffith &	B'maris	Bms. Dublin	— E 1	35
9	Barefoot	J. Lowes	206				Nwcastl			
40	Barkley Sr	Cole	124	B'gwtr Srprs 36	1831	Wills & Co	Ipswich	Lon. Coastr	10 A 1	36
1	Barlow Bk	P. Burns	436	St. Jhns BB. S & F.	1834	Barlow	St. Jhns	Lon. St Jhns	4 A 1	37
2	Barnsley	J Machin	119		F. 10 mo	Drp. 37	Hull			1-39
3	Baronet Sw C. 36	W. Wylie	197	Kincar	1831	W. Wylie	Alloa	Lon. RioJan	8 A 1	36
4	Barossa Bg F. C. & pts 3-39	D. Allan	253	Yrm'th Dwp. 39.	1811	Hardie & c	Leith	Lth Ptrsbrg	— E 1	4
5	— BK F. & d. 27 C 32	Gray	730	Bengal	1811	J. Somes	London	Lon. Trnspt	— E 1	36
6	Barrassie Bg I. B.	McNeill	177	Troon	1817	J. Timson	Troon	Lon. Trnspt	— E 1	37
7	Barretto Junr S F. S. & C. 33	Saunders	523	Calcut	1818	Reid & Co	London	Lon. Calcut	— E 1	36
8	Barrick	Spraggon	301				Nwcastl			
9	Barrington B N. S. Tate	N. S. Tate	201	Stocktn	1824	Com. Sh. C	Stocktn	Stk. Baltic	— E 1	3-39
50	Barron Sw	Paterson	288	Sndrld	1837	Robinson	Sndrld	Sld. Boston	9 A 1	37

B

No.	Ships.	Masters.	Tons.	BUILD.		Owners.	Port belonging to.	Destined Voyage.	Classification.	
				Where.	When.				No. Years first assigned.	Character for Hull & Stores.
76	Bee Bk	Robinson	231	Chthm	1818	Vickers &	London	Lon. S.Seas	—	Æ 1
	r.s.&C.36									36
7	— Sp	Southgate	84	Saltcts	1813	J. Wells	Ipswich	Ips.	—	Æ 1+
	I.B.									34
8	— S	J. Steel	124	Scrbro	1838	Tindall&c	Scarbro	Scr. Coaster	6	A 1
	I. B.		105	O.&Ash						3
9	—Hive Sp	J. Ramsay	71	Plymh	1816	J. Ayre	Nwctl	Nwc Coastr	—	E 1
	pt I. B.		63	N Kl35	Srprs 37					37
80	Bee's Wing Bg	T. Smith	163	Hull	1828	E. Gibson	Hull	Lon. Oporto	12	A 1
										4
1	Beer & Wing-yett Sr	Gld'ning	136	Plymh	1829	Hill & Co.	London	Lon.	9	A 1
	I. B.									36
2	Begeda Bg	F. Wright	151	Skein	1833	Capolem	Skein	Gns. Skein	5	A 1
	I. B.			F.&O.						34
3	Beiden Brüder Bg	D Valkmn	207	Stettin	1830	Simon & C	Stettin	Lon. Stettin	7	Æ 1
	I. B.									5 36
4	Beiram Sr	Woolner	135	Yrmtb	1833	J. Palmer	Yarmth	Liv Cnsthpl	9	A 1
	C.37									37
5	Belen & Louise Sr	Giblonde	84	Plymh	1833	Palachio	Cadiz	Lon. Cadiz	10	A 1
	C.33									37
6	Belfast Sp	Cameron	68	Dndee	1835	Anderson	Dundee	Dun. Belfast	8	A 1
	pt I. B.									35
7	— Stm	Mddleton	146	Belfast	1821	G. St N Co	London	Lon. Calais	—	Æ 1+
	r.&s.34			pt F. plk	len 33					35
8	—	J. White	123				Belfast			
9	Belgrave Bg	Williams	146	Chestr	1818	Rich'rdsn	Liverpl	Liv Wlmgtn	—	E 1
	C.38	S Raveley		nd.&Srprs	38			Liv. Archngl		36
90	Belhaven	Crawford	299				Glsow			
		G. Peters								
1	Belina Sw	D Barnett	155	Dndee	1826	A. Brown	Dundee	Dun. Londn	—	Æ 1
			130					Ry's Sndrld.		36 33
2	— Bg	Faulkner	123	Abrdn	1822	Catto & Co	Aberdn	Abn. Londn	—	A 1
	pt I. B.		113	trp.	37		Restored	1837—5 Yrs		372
3	— Sw	J. Wilson	218	Wrktn	1825	Capt. & Co	Wrkgtn	Wrk. Dubln	10	Æ 1
	C.35									35
4	Belize Sw	Bowan	230	Sndrld	1835		Sndrld	Sld. Hambro	7	A 1
				1 mo						37
5	—	W Selman	184				Bristol			
6	Bell Bg	Campbell	175	Mrypt	1799	J. Watson	Wthavn	Whn NAMr	—	E 1
	s.33			lrp.38		nd.&lrp.33	Srprs 34			4
7	— Sr	M'Innes	83	M'ntrs	1834	M. Leod &	Liverpl	Liv. Coaster	7	A 1
	I. B.			Srprs. 39						35 5.39
8	— Sp	G. Reid	47	M'ntrs	1798	G. Reid	M'ntrse	Mtr. Coaster	—	Æ 1
	I. B.		39	nd. 25	lrp 32					36 6
9	— & Ann Sw	J. Potts	228	Ncastl	1812	Bell & Son	Nwcastl	S'ld. Londn	—	E 1
	I. B.			lrp.38			S. Shlds			3
100	Bella Portena Bg	J. Pyott	238	Mrypt	1837	Cotsw'rth	Liverpl	Mpt. Livrpl	12	A 1
	C.37				4 mo					37

No.	Ships.	Masters.	Tons.	BUILD.		Owners.	Port belonging to.	Destined Voyage.	Classification.	
				Where.	When.				No. Years first assigned.	Character for Hull & Stores.
101	Belle Sr	Robbins	186	Ipswh	1837	Mattieson	Lim'rick	Ips.Limrick	12 A 1	
2	— Bg	Widcomb	100	Rngmr	1788	Capt & Co.	Exeter	Tng Glasgo	— E 1	
	s.—I. B.									
3	— Alliance S	C. Arkcoll	677	Bengal	1817	Farncomb	London	Lon.Madras	— E 1	
	PH. & d. 32 C. 37 pt	I. B.		T. w. d.	32 Srp	rs 36 & 37				
4	Belleck Castle	W. Fulton	94	Pultrny	1830	Fulton &	Troon	Cly. Dublin	— E 1	
	Bn I. B.		83	O. E. & B	h pt P	plk				
5	Belleisle	F. Vinnis	117				Wthavn			
6	Bellerophon Bk	Szitnick	214	Elbing	1827	J. Szitnick	Konigs.	Wtf. Amster	— E 1	
	I. B.			Srprs 36						
7	Bellisima	Pottinger	299				London			
		Edwards								
8	Bellona Bg	J. Aitken	142	Dndee	1817	G. Kidd	Dundee	Dun. Rize	— E 1	
		Donaldson	134	Srprs 35						
9	— G	Benter	166	Stettin	1816	Weidner	Stettin	Lon. Stettin	— E 1	
	I. B.			Drp. 36						
110	—	J. Burrell	200				London			
1	— Sr	Feubre	128	Jersey	1838	Vardon & Jersey	Jer. Gaspee		6 A 1	
		W. Symons	109		4 mo					
2	— Bk	Hillman	271	Bidefd	1813	Chantry & Bidefrd	Bid. Miramc		— E 1	
				Drp. 37		ND. 38. 11 NW 2 Srprs. 39				
3	— Bk	AMackey	394	N Brns	1826	Reid & Co.	Newry	Wrk. Qu'bec	— E 1	
	s. 38 pt I. B.			BB & P	Drp. 37	Srprs 38		S. S. 1837	4 Yrs	
4	— Sr	N. Tyrer	126	Drtrmh	1822	Tyrer & C.	Brxham	Drt. Newprt	— E 1	
	pt I. B.		115	Srprs 37						
5	— Sp	Watkins	58	Abrys	1815	Capt & Co.	Abstwh	Npt. Liverpl	— E 1	
				ND. & lrp	33					
6	Bells	T. R. Bells	256				Nwcastl			
7	Belmont Bg	J. Ford	294	N Brns	1825	M'Callum	Grenck	Cly. Sc Leon	— E 1	
	C. 37	W. C. & Srprs 58		BB. S.	RP N	TSds PP ND & lrp. 37		S. S. 1837	4 yrs	
8	— Sr	Phalp	138	Sndrld	1836	C. Wilson	Sndlrnd	Sld. Gotnbg	6 A 1	
	I. B.			3 mo						
9	Belt Bg	G. Wright	168	Shi'ds	1819	Cave & Co.	Prtsmth	Pts. Sundrld	— E 1	
	pt I. B.									
120	Belvidere S	J. Bailey	402	Maine	1834	Fife & Co.	Chalstn	Liv. N. York	5 A 2	
	C. 36			Hk O. & P. P	P. TSds					
1	Belvoir Castle Bg	G. Wood	131	Crnrvn	1801	Wood & C.	Wthavn	Mpt.	— E 1	
	I. B.		119	N. B. 34	ND W. & TSds 36					
2	Belzoni Sr	T. Purdy	289	Sndrld	1838	Atkinson	Sndrld	Sld London	8 A 1	
			303	1 mo						
3	— Bk	J. Salmon	251	Shrhm	1827	Dunbar &	London	Lon.	— E 1	
	F. s. & s. Y. M. 36			Srprs 36						
4	Ben Lomond Stm	Burton	70	Dmbrt	1825	Hanson &	Nwcastl	Lth. Berwck	— E 1	
	I. B.			M. C. O. & Lh	lrp. 25					
125	Bencoolen S Bk	Embleton	417	Livrp'l	1819	R R Br'wn	London	Lon. N. S. W	— E 1	
	s. & C. 36									

B

No.	Ships.	Masters.	Tons.	BUILD.		Owners.	Port belonging to.	Destined Voyage.	Classification.	
				Where.	When.				No. Years first assigned.	Character for Hull & Store
126	Bencoolen	W. Powell	403				Liverp'l			
7	Benevolence	W. Hooper	103				Ilfr'cmb			
8	Bengal Bk	Marjorum	314	Shelds	1832	Wright & C	Nwcastl	Lon.	9	A 1
9	—	B. Pycock	112				Hull			37
130	—	D. Ritchie	657				Glsgow			
1	— Bk	Teulon	391	Grnek	1815	Mure	Liverp'l	Liv.	—	Æ 1
	<small>F.S. & C. 37</small>			<small>pt PP. p</small>	<small>lk 31</small>	<small>nw. & TS</small>	<small>ds 33</small>	<small>Drp 37</small>		37
2	— Merchant	Campbell	503	Calcut	1812	J. Somes	London	Lon. N.S.W	—	Æ 1
	<small>S d 30, C. 36</small>			<small>T. w. d. 34</small>						2
3	← Packet Bg	Stewart	231	Chthm	1818	Gardner &	London	Lon. India	—	Æ 1
	<small>C. 35</small>			<small>nd. T Sd</small>	<small>s & lrp 35</small>					36
4	Bengalee Bk	T. Hamlin	305	Dmbtn	1837	Hamlin &	Grnock	Cly. Calcut.	12	A 1
	<small>F. & C. 37</small>			<small>354</small>	<small>PP T Sd</small>	<small>s 5 mo</small>				37
<i>Lost</i> 5	Benjamin Sw	J. Pitt	235	Whby	1824	B Sedman	Brdlgtm	Liv. Odessa	—	Æ 1
	<small>C. 36</small>			<small>lrp. 36</small>						36
6	— Sw	Plowman	120	Yrmth	1802	Everard	Lynn	Lyn. Coastr	—	Æ 1
	<small>I. B.</small>			<small>n T Sds</small>	<small>31 nd. & lrp. 36</small>					36
7	— Sr	W. Rees	91	Bristol	1824	Exford & C	B'dgwtr	Lon. Bdgwtr	10	Æ 1
				<small>lrp. 33</small>						36
8	— Sp	Thobald	97	Yrmth	1834	S. Jay	Yarmth	Yar. Liv'rpl	9	A 1
		<i>J. Holmes</i>			<small>2 mo</small>					34
9	— Bg	Ycwart	104	Scrbro	1807	Holmes &	Wthavn	Whn. Coastr	—	E 1
	<small>s. 32 I. B.</small>		<small>87</small>	<small>n. T Sds</small>	<small>25 lrp. 32</small>	<small>5 39</small>				35 1/2
140	Benlat	R. Dood	139				Scarbro			
1	Benlede	J. Brown	116				Gls'gow			
			103							
2	Bensley	T. Webb	138				London			
3	Benton	T. M' Cree	187				Sndrlnd			
4	Berbice	R. Graysn	282				Liverp'l			
<i>Lost</i> 5	Beresford Cr	White	30	Chthm	1825	G. White	London	Lon. Odessa	12	Æ 1
				<small>Cl.</small>						37
6	Berger G	Vercartrn	90	Rtrdm		Capt.	Antwrp	Lon. Ostend	—	Æ 1
	<small>I. B.</small>					<i>Taylor</i>				36
7	Berkeley Bk	Mann	298	Lond'n	1829	Fry & Co.	London	Lon. Grenda	12	A 1
	<small>P. H. & C. 38</small>									35 0
8	Berkshire Bk	Clarkson	587	Sndrlnd	1836	Clarkson	London	Lon. Bmbay	11	A 1
	<small>C. 37</small>				<small>9 mo</small>					87 7
9	Bermuda Bg	J. Godfrey	152	Brmnda	1827	Tucker &	Brmuda	Lon. Naples	10	Æ 1
	<small>C. 32</small>			<small>C.</small>						34
150	Bernard	A. Scott	299	Tyne	1837	Hood, 1 st	Nwcastl	<i>Leam.</i>	6	A 1
	<small>(30 over I. B.)</small>				<small>6 mo</small>					5 39

No.	Ships.	Masters.	Tons.	BUILD.		Owners.	Port belonging to.	Destined Voyage.	Classification.	
				Where.	When.				No. Years first assigned.	Character for Hull & Stores.
151	Bernard Bk r. & s. pt 30pt 35	<i>Dumblie.</i> J. Wells	468	Bristol	1813	Christie & de Wegyr	London	<i>S. Louis.</i> Lon. Africa	—	Æ 1
2	Bernhard & Eliese G I.B.	<i>Edg. Vasser</i> T. Esser	80	Amstr	1837	de Wegyr	Amstrd	Hul. Amstrd	7	A 1 ³⁸
3	Berresford Sr	J. Davies	105	Chestr	1829	T. Eyton	Chester	Sli. London	10	A 1 ⁴³⁹
4	Bertha Sr	A Cuming	90	Drtmh	1836	Hyne & C.	Drtmth	Lon. Lisbon	11	A 1
5	— Sr	Duncenson	104	Leith	1838	Dryden &	Leith	Lth. Stettin	7	A 1
6	— Bk	F. Fokkes	258	Lubec	1837	F. Blass	Hmbro'	Lon UStats	7	A 1
7	— pt I.B. Bg	E.G. May	275	Memel	1828	H. Homer	Memel	Lon. Memel	7	Æ 1 ³⁷
8	— I.B. Bg	J. Schurdt	193	Konin	1820	Anschlag	Konigs.	LonKngsbg	—	Æ 1 ³⁵
9	— I.B. Bg	L. Voltz	270	Ukrmd	1827	Voltz & Co	Ukrmd	Lon. Stettin	—	Æ 1 ³⁵
160	Berwick S	E Candler	472	Br'wck	1832	Ferguson &	Ptsm'th	Liv. Ch'rlstn	7	A 1
1	— Packet Sk	T. Dexter	52	Brwck	1820	Thomps'n	B'rwick	Bwk. Leith	9	Æ 1
2	Berwick upon Tweed Sw	<i>A Shikins</i> I. Muers	293	Sndrld	1833	Dickson &	B'rwick	<i>Liv. Odessa</i> Bwk. Afrinc	7	A 1
3	Berzelius Sw	Vint	209	Sndrld	1835	Vint & Co.	Sndrld	Sld. London	6	A 1
4	Bess Sr	J. Martin	92	Plymh	1835	Banks & C	Plymth	Lon. Algiers	10	A 1
5	Bessy Dryden	W Gibson	239				Nwcastl			
6	Beta <i>Sw</i>	<i>B. H'</i> R. Young	265	Sndrld	1837	<i>Wear Sh</i> A & J Glen	Sndrld	<i>Sld London</i> Cly. D'm'ra	5	A 1
7	Bethea <i>I.B.</i>	J. Sterling	140	Ayr	1833	A & J Glen	D'm'ra	Cly. D'm'ra	9	A 1
8	Bethell Sr	J. Morgan	91	Whthy	1822	Ringrose	Hull	Hul. Rtrdm.	—	Æ 1 ³⁷
9	Betock	A. Hunter	171				Irvine			
170	Betsey Sk	T. Allen	41	Prize		T. Allen	Belfast	Bel. Derry	—	Æ 1 ³⁵
1	— I.B. Sp	Atkinhe'd	65	Arbrth	1823	Atkinhe'd	Nwcastl	Nwc. Coastr	—	E 1 ⁴
2	— I.B.	J. Billing	107				Lynn			
3	— Bg	S. Black	101	Scrbro	1818	Ferguson	Gr'nock	Cly. Coaster	—	Æ 1
4	— I.B. Bk	Champion	291	Mntral	1828	Champion	London	Lon. Alicnt	—	Æ 1
175	— C.36 Sr	A Christie	136	Snd rd	1831	A Christie	Peterhd	Sld. Peterhd	8	A 1
	pt I.B.		114	Drp.	38	Capt & Co		Lth. Dantz	5	00

B

No.	Ships.	Masters.	Tons.	BUILD.		Owners.	Port belonging to.	Destined Voyage.	Classification.	
				Where.	When.				No. Years first assigned.	Character for Hull & Store.
176	Betsey Bg	B. Cook	120	Bidefd	1832	Cook & Co	Bidefrd	Wtf.	10	A 1
7	— pt I.B. Sr	W. Couch	76	Plymh	1819	Capt & Co	St. Ives	Fal. Wales	—	AE 1 +
8	— Bg	J. Davies	129	Cardiff	1811	Evans & C	Cardign	Car. Limrick	—	AE 1
9	— I.B. Sw	D'naldson	180	Nwestl	1800	Hemsley	Nwcastl	Nwc. Baltic	—	E 1
180	— ptd. 38 I.B. Sr	Edwar	38	Perth	1802	Matterson Anderson	SShlds M'ntrsr	Shl. London Mtr. N'castle	—	3 26 E 1
1	— f. & s. 35 pt I.B.	Falconer	245	Clehst	1801	Roxby & C	London	Lon.	—	E 1 32
2	—	R. Garrett	161	pt ND & Srprs	35			Sndrlnd		36
3	—	Goodwill	163					Sndrlnd		
4	—	J. Harlock	101					Yarmth		
5	— Sw	Harrow'y	192	Blythe	1812	Gray & Co	Blythe	Bly London	—	AE 1
6	— d. pt 34 pt 36 I.B. Bg	A. Huelin	91	Qubec	1827	GLeGros	Jersey	Jer. Brazils	—	AE 1 39
7	— C. 33 Bg	W.P. Ivey	189	Yrmth	1833	Teasdale	Yarmth	Lon. Coastpl	10	A 1
8	— C. 33 & 39 Sr	J. Jenkins	128	Abrdn	1826	P V Lamb	Cork	Lon. Sige Sws. Yghall	—	AE 1 23 9
9	— Sr	Richards	115	Looe	1826	Lambe &	Yough'l	Ygh London Fal. Swnsea	—	E 1 5
190	— pt I.B. Sk	T. Jones	42	Plymh	1800	Boase & C	Pnznce	Pnz. Plymh	—	AE 1
1	— I.B.	W. Levit	129	O. & P. Srprs	36			Whitby		36
2	— Sr	W. Lloyd	88	Cardiff	1830	Capt. & Co	Crdigan	Glr. Cork	9	A 1
3	— I.B. Bg	Myles	111	Shmtn	1801	A. Fisher	Yough'l	Mil. Coastr	—	AE 35
4	— I.B. Sw	Nickols	165	Nyl'nd	1835	Scutlock	Milford	Yar. Dantz	8	A 1
5	— I.B. Sr	Olfwin'h	102	Geffle		Elfstand &	Rochestr	Lon. Galwy	—	5 37
6	— s. 33 Sr	A. James Roseoria	88	Sudrld	1817	STrenery	Falm'th	Fal. London	—	E 1 35
7	— Bn	F. Sherris	105	StMws	1807	F. Sherris	Scilly	Fal. Wales	—	AE 1 37 39
8	— Sr	Stephens	83	Ilfemb	1824	Stephens	Bristol	Brs Waterfd	—	AE 1 +
9	— Sr	J. C. ill Thomas	116	Quhee	1822	Hotwck	W'trfd	W'th London	—	AE 1 34
200	— Bg	J. White	140	Petrhd	1825	Smith & C	Scrbro'	Scr.	—	AE 1 36

No.	Ships.	Masters.	Tons.	BUILD.		Owners.	Port belonging to.	Destined Voyage.	Classification.	
				Where.	When.				No. Years first assigned.	Character for Hull&Stores.
201	Betsey	Sr	Widic'mb	80	Exmth	1832	Vivian&C	Drtmth	Ply. Coaster	10 A 1
	I.B.					10 mo				37
2	—	Sp	R. Wood	44	Brhvn	1833	Wood&C.	Lmklns	Lth. Coaster	8 A 1
	I.B.									37
3	—Black	Bg	A. Laing	135	Dndee	1827	Kermath	Dundee	Liv. Ptrsbrg	—Æ 1
	C.36				Drp.36					37
4	—Hall	Sr	J. Coaker	151	Livrpl	1833	Hall & Co	Liverpl	Liv. B. Ays.	10 A 1
	C.34				Drp.36					36
5	—Heron	Sw	J. Storey	250	Shi'lds	1832	Barras&C	NS	Nwc. Londn	8 A 1
	pt I.B.									35
6	—&Anne	Sr	Simpson	64	Ipswh	1837	Garrood&	Maldon	Ips.	10 A 1
	I.B.									37
7	—&Sarah	Bg	J. Bloom	167	Londn	1825	T. Crisp	London	Lon. Leghrn	11 A 1
	C.34							Continued 1836—		4 37
8	Betseys	Sk	J. Bain	72	Boness	1824	J. Bain	Limk'ln	Lth. Coaster	—Æ 1
	I.B.				lrp.36					36
9	—	Bg	J. Dunn	145	Sthw'k	1832	Hill & Co.	M'nt'rse	Mtr. Dantze	7 A 1
	I.B.									37
210	—	Sw	Whirkins	134	Sndrld	1805	Atkinson	Sndrld	Sld. Coaster	—Æ 1
	I.B.				len&Srp	rs36				36
1	Bett		G. Wright	168				Ptsm'th		
2	Better Luck	Sr	T. Read	67	Nthwk	1825	Seymour	Bray	Whn Coastr	—Æ 1
	Still	I.B.			lrp.35					35
3	Betties	Sr	D. Quinn	75	St. Hel	1784	G. Grey	Newry	Nry. Coastr	—Æ 1
	I.B.				65 Srprs	36				36
4	Bett		J. Smith	129				Sndrld		
5	—	Bg	Wedgwod	188	Wrktn	1821	Capt. & Co	Wrkgtn	WrkN Amr	—Æ 1
	s.				n. TSds	& Srps	rs36			4
6	Betty's Delight	Sr	J. Young	143				Scarbro		
7	Beverley	Bg	W. Eilly	142	Thorn	1816	Rich'rdsn	G'r'nsey	Gns.	—Æ 1
	I.B.				lrp. 28, n	p. & T Sds	32, lrp 33			37
8	—	Bk	G. Tait	589	N Brns	1832	Robinson	St Johns	Liv. N. Brns	—Æ 1
	I.B.				BB. S	O&P				36
9	Beulah	Bg	RDavison	130	Scrbro	1794	Clark&Co	Scarbro	Nwc. Coastr	—I. 1
	I.B.				pt P. plk	lrp.36				36
220	Bezabeel	Sr	R. Hine	109	Plymh	1835	Hocking	Plymh	Ply. Medit.	11 A 1
	C.35					9 mo				35
1	Bicton	Bg	HThomas	97	Bidefd	1828	Halse&C	St. Ives	St. I. Coaster	10 A 1
	I.B.				86 lrp.35	pt nd. & Srprs	37			37
2	Bienc	K	Kielterer	103	Rostck	1814	M. Koster	Rostck	Gns. Rostck	—Æ 1
	I.B.									36
3	—	Bg	M. Stieg	302	Stettin	1826	Pludman	Colb'rg	Lon. Memel	—Æ 1
	I.B.									36
4	Bienvenu	G	Moryson	81	Ost'nd	1833	Dizetter	Ostend	Lon. Ostend	6 A 1
										34
225	Bilboa	Sw	R. Fox	186	Hull	1785	Jobling &	Nwcastl	Bly. London	—Æ 1
					F.B. NW.	TSds	& lrp. 35			35

B

No.	Ships.	Masters.	Tons	BUILD.		Owners.	Port belonging to.	Destined Voyage.	Classification.	
				Where.	When.				No. Years first assigned.	Character for Hull & Stores
226	Billow Sr pt I.B.	Fishwick	84	Apldor	1837	Capt.&Co	Bnstapl	Bid.Newprt	12 A 1	37
7	Billy	CBurnard	137				Whitby			
8	Bird	Roberts'n	199				Nwcastl			
9	— K pt I.B.	J. Steel	31	Cowes	1802	Finnemor	Prtsmh	Pts.	—	Æ 1
230	Birkby Bg C.ptr.&pts.37	J.Johnson	324	Wrktn	1825	Johnson	Wrkgtn	Liv.	—	Æ 1
1	Birmingham	Beazley	233	Srprs36	Drp. 37		Dublin			37
<i>Lost</i> 2	Bispham Bg C.37	W. James	215	Livrp'l	1826	Bibby & C	Livrp'l	Liv Genoa	9	Æ 1
3	Black Bird	Steph'nsn	194	ND & Srprs	37 1 mo		Sndrlnd			37
4	— Boy	Mountain	219				Stocktn			
5	— Cat Sr C.37	Chesser	145	Hastgs	1837	Adam & C	London	Hst.St. Mic.	12 A 1	37
6	— Diamond Bg I.B.	N. Warry	162	N Shld	1830	WBurdon	Wymth	Wey.Sh'lds	7	Æ 1
7	— Eyed Susan Sr C.33	G. Watson	139	Myrpt	1833	Watson &	Livrp'l	Liv. Constpl	9 A 1	35
8	— Joke Bg C.37	J. Miller	219	Havan		J. Miller	London	Lon. India	—	Æ 1
9	— Nymph Bg C.32	H. Dring	137	France		Spree	London	Lon. Africa	—	Æ 1
240	— Bk C.38	W. Reid	301	Sndrlnd	1834	Woods &	Sndrlnd	Sld. Syra	8 A 1	1
1	— River Pac- ket Bk pts. 31	Wright F.&C.35	265	Shmtn	1825	Morrice	London	Lon. Jamaica	10	Æ 1
2	Blackaller Sw S.Y.M. 20 C.35	Luscomb' <i>Cockrane</i>	137	Sndrlnd	1831	Blackaller	Exeter	Liv. Copnhg	9 A 1	85 9
3	Blacket	Rich'rdsn	244				Nwcastl			
4	Blackett & Rid- ley	W. Blues	223				Nwcastl			
5	Blackit	R. Sharp	173				Sndrlnd			
6	Blackness Bk	<i>Anderson</i> Pettigrew	266	Dndee	1835	Milne & C	Dundee	Lon. <i>N.Brns</i> Prtsbg	6 A 1	36 4-39
7	Blackney	J. Porter	107		11 mo		Clay			
8	Blackwell	GLodwck	346				London			
9	Blagdon Bg	W. Davey	107	Sh'lds	1813	T Willims	Lynn	Lyn. Coastr	—	Æ 1
250	Blake Bk C.35	Thomps'n	569	Quebc	1834	D. Gibb	Livrp'l	Liv. Bomby	—	Æ 1
				O.&E.	7 mo	1/2 29	wants additional fasten'gs			37 4-39 2 29

No.	Ships.	Masters.	Tons.	BUILD.		Owners.	Port belonging to.	Destined Voyage.	Classification.	
				Where.	When.				No. Years first assigned.	Character for Hull & Stores.
251	Blakely	T. Jacks'n	314				Liverp'l			
2	Blakiston Sw pt d. 37 I. B.	Armstrng	205	Sndrld Srprs 37	1822	W. E. Bell	London	Shl. London	—	E 1 37
3	Blanch Sw I. B.	R. Hanley	65	N Brns BB & Y P.	1836	Dower & C	Watfrd	Ygh. Swans	4	A 1 4
4	— Sr I. B.	T Hughes	114	N Brns BB & P.	1834	W Rankin	Sligo	Bel. Liverp'l	4	A 1 37
5	Blanche Bk F.C. 37 r. & C. 31	Laws Freeman	273	Yrmth	1827	Shephrd &	London	Lon. St. Kits	10	A 1 37
6	— Sr I. B.	P. Smith	76	N Scot BB. O & S.	1812	P. Smith	Jersey	Sou. Jersey	—	E 1 35
7	Bland	T. Callan	573				Liverp'l			
8	Bleng Bg C. 36	M. Dowal	216	Whtvn	1836	Ynghs'b'd	Whitvn	Whn. Vlprs	12	A 1 36
9	Blenheim Bn I. B.	J. Hayden	131	N'fnd BB. Hk & S.	1834	Sweetm'n Srprs 38	Watfrd	Wtf. N'fnd	4	A 1 1
260	— Bk F. & C. 37	Spence S. M. 39.	375	Jarro	1834	Brown & C	London	Lon. Sydn'y	9	A 1 37
1	—	J. Warren	163				Watfr'd			
2	—	R. Watson	223				Sndrlnd			
3	Blessing S r ptd. & pts. 37	T. Gibson	342	Shi'lds nearly R	1788	J. Gibson	Nwcastl	Nwc. Amer	—	A 1 37
4	— Sw pt I. B.	Robinson	221	Sndrld lrp. 34	1805	Robinson	N. Shlds	Nwc.	—	E 1 34
5	Bloom Sr I. B.	Haverson	92	Abrdn	1827	J. Gray	Dysart	Lon. Baltic	—	A 1 36
6	— Sr	J. Laing	91	Leith	1832	Capt.	Leith	Abn.	8	A 1 1
7	Blorence Bk C. 37	R. Banks	364	Nwprt 386	1837	Batchelor	Newprt	Npt. Calcut.	11	A 1 37
8	Blossom Bg C. Fox	R. Dewson	104	Sndrld lrp. 29 & 37	1811	Bowkers	Lynn	Lyn. Scotld	—	A 1 37
9	— Sw	A. Low	158	Bwck S. 1/2 r. 5.	1816	A. Low	Dundee	Dun. Riga	—	A 1 36
270	— Sr	W. West	97	Abrdn	1826	Bartlett &	Banff	Bnf. London	—	A 1 1
1	Blucher G I. B.	Behrendt	190	Pillau n Kl. &	1814	Lietke	Pillau	Lon. Pillau	—	A 1 37
2	— Bg I. B.	J. Clark W. Brown	125 134	Alydn 154	1816	Frost	Bever	Lon. Pillau	—	E 1 10
3	— Bg pts. r. & s	H. Heron	224	Hr'gtn PP. TS	1814	Grayson	Wrgktn	Lon. Trinidad	—	E 2 39
4	— Bg s. 34	B. Loring Richards	210	Boston U.S.	1834	Binney	Boston	Sws. Philad.	7	A 1 35
5	— Sr I. B.	J. Roche	108	Prestn	1814	Breen & C	Wexfrd	Wex. Glsaw	—	E 1 34

B

No.	Ships.	Masters.	Tons.	BUILD.		Owners.	Port belonging to.	Destined Voyage.	Classification.	
				Where.	When				No. Years first assigned.	Character for Hull & Stores.
276	Blues Bg	R. Webb <i>Campbell</i>	111	Durhm	1818	R. Webb	Dover	Nwc. Dover	—	I. 1E 1
			100	Srprs37	Srprs38	<i>Lahrough</i>	<i>Dublin</i>	<i>Dub. Liverp</i>	—	37 6
7	Blundell Bg	Vallerino	139	Hull	1827	Blundell	Hull	Lon. Africa	8	E 1
				<i>Dips 39</i>						36 2
8	Boadicea Bk	TR Govey	427	Sndrld	1834	J. Somes	London	Lon. Trnspt	9	A 1 39
										37
9	Boddingtons Bk	W. Moss S. Ellis	301	London	1793	Rotheram	Liverpl'	Liv. Africa	—	E 1
				<i>PP. TS ds.</i>	<i>Srprs. 38</i>					9
280	Bodoal Sp	J. Parry	61	Pwlhly	1828	Griffith & c	Plwhely	Bms. Londn	9	E 1
										35
1	Bognor	C. Stone	112				Chchstr			
2	Bolden Sw	Cambell	223	Sndrld	1837	Hall, Bro.	Sndrld	Sld. London	8	A 1
			229		8 mo		<i>Newcastle</i>			37
3	— Sw	Campbell	236	Sndrld	1815	Hall & Co.	Sndrld	Sld. London	—	E 1
				len. 27, p	TND. &	TSds 35				35
4	Bolina	Dobinson	184				Sndrld			
		<i>Waddle</i>								
5	— Bk	<i>Wadding</i>	244	N. Scot	1826	R. Brooks	London	Lon. <i>London</i>	—	E 1
		<i>c. 29</i>		<i>BB. Hk</i>	<i>& P. S.</i>	<i>rprs 36</i>		<i>Wants Deponce</i>		36
6	Bolivar Bk	T. Bellord	355	P. E. Isl	1826	A Carigan	Watfrld	Wtf. Quebec	—	E 1
				<i>BB. & F</i>	<i>Srprs 35</i>					35
7	— Bg	W. Brown	204	Whtvn	1824	Greathed	London	Lon. <i>St Vinc</i>	11	E 1
			212	O. & T.		<i>contin. 2/185-2/22</i>		<i>Liv. Maranh</i>		37
8	— Bk	J Fenwick	386	Mnmh	1826	Fenwick	London	Lon. Barbds	—	E 1
				<i>PP. TS ds</i>						36
9	— Bg	H Ganson	224	Abrdn	1825	Johnson	Aberdn	Abn. Quebec	10	E 1
										35
290	— Sw	Patrick	234	Mntr's	1826	Borrie & C	Dundee	Pts. Berbice	—	E 1
				<i>Srprs 38</i>						2
1	— S	P. Petrell	440	Finlnd	1826	Gronburg	Ullbrig	Lon. Cadiz	—	E 1
				<i>F.</i>						34
2	— Sr	R. Reed	101	N Brns	1831	Reid & Co.	Gr'nock	Lon.	5	E 1
				<i>BB & Hk</i>						37
3	— Bk	Richards	357	N Brns	1826	Fox & Co.	Plym'th	Ply. N. Amr	—	E 1
				<i>BB SF & Hk</i>	<i>lrp. 36</i>			<i>S.S. 1838-2 yrs</i>		3
4	Bolton Sw	Mitchell	290	Nwcastl	1836	Hood & Co	Nwcastl	Nwc. Arkgl	6	A 1
					5 mo					36
5	— Bk	A. Young	541	Livrpl'	1822	T Oldfield	London	Lon.	—	A 1
				<i>n. TSds</i>	<i>& lrp.</i>	<i>35 trp. pt 35p</i>	<i>37 Rest</i>	<i>ored 1835-7 Yrs</i>		37
6	Bombay S	<i>Furley</i> Kellaway	1280	Bmbay	1809	Templer	London	Lon. <i>Bombay</i>	—	E 1
				<i>T.</i>		<i>Pivier St.</i>				36
7	— Bk	E. Lawson	316	India	1801	Lawson	London	Lon. S. Seas	—	E 1
				<i>T. w. & p. d. &</i>	<i>Srprs 35</i>					35
8	— Packet	<i>Clune</i> <i>Clunock</i>	425	<i>Clupts</i>	1839	<i>Horsfall</i>	Liverpl'	<i>Lon Africa</i>	11	A 1
						<i>L. Crombie</i>				37
9	Bon Accord Bk	T. Parker	365	Blyth	1812	R. Duthie	Aberdn	Abn' DStrts	—	E 1
				<i>ND. 27</i>						2
300	— Bg	J. Phillip	185	Lyme	1824	Lon S. Co.	Aberdn	Abn. Londn	12	E 1
			154	<i>Srprs 36</i>						37 10

No.	Ships.	Masters.	Tons.	BUILD.		Owners.	Port belonging to.	Destined Voyage.	Classification.		
				Where.	When.				No. Years first assigned.	Character for Hull & Stores.	
301	Bonanza Bg F. & C. 35	J. Benn	176	Whtvn pt PP. B.	1830	Bro'klbnk	Liverp'l	Liv. Lima	7	A 1	+
2	Bonito Bg I. B.	J. Howard	148	Sndrld Srprs 36	1816	Chambrln	Clichstr	Nwc. Coastr	—	E 1	A. 39
3	Bonne Mère Bk F. s. & C. 35	W. Dunn	296	NBrns BB. Hk	1825	Colling 46 & P. Srprs 35	London	Lon. Nwcstl	—	E 1	39
4	Bonnie Dun- dee	D. Milne	128				Dundee				39
5	Bonny Lass I. B.	A. Gordon	50	Invnss Lh	1831	MGordon	Invrnss	Pet. Coaster	—	E 1	
6	Bootle Sw C. 37	J. Wilson	153	Livrp'l ND. 33 Sr	1820	Bibby & C	Liverp'l	Liv. St. Tho.	—	E 1	
7	Border Chief tain Sw pt I. B.	Wardrppr	175	Sndrld 11 mo	1835	Collingwd	Sndrld	Sld. France	8	A 1	11/2.
8	Borealis Bg pt s. & s. Bronze 35	P. Brown	155	Grnck O. B. B.	1828	Kerrs & C	Gr'nock	Cly. Nfndld	—	E 1	+
9	Boreas Sw	C Annand	224	Sndrld Drp. 36	1822	Byers & C	Sndrld	Sld. Arkng'l	—	E 1	
310	— Bg s & C. 34 over I. B.	Wohlgeha- gen	188	Holstn ND. w. T	1820	Capt. Sds & lrp. 34	Ap'lrad	Cws. R. Jan	—	E 1	
1	Borneo	Maxwell	458				Liverp'l				36
2	Borough Sw I. B.	Broderick	250	Sndrld 235	1837	Borough Sh. Co.	Sndrld	Sld. London	7	A 1	
3	Boscawen Sr	S. Clyma	92	Bnstpl	1826	Truro S. C	Truro	Lon. Truro	10	E 1	+
4	Botalog Sp	D Morgan	32	Abdvy NTSds & lrp. 36	1788	DMorgan	Abryst.	Abs. Coaster	—	E 1	
5	Botley Wood Sr C. 35	W Wotton	74	Shmtn ND. 34	1828	Taylor	London	Liv Gibralt'r	12	A 1	35
6	Bounty Hall	J Harding	401				Liverp'l				
7	Bowen	Bedingt'n	108				Whitby				
8	Bowes	Garterell	256				Sndrld				
9	— Bg s. 36	Johnston	265	Wrktn N. TSDs of PP	1808	Holliday & lrp. 32 Sr	Wrkgt'n	Wrk.	—	E 1	36
320	Boykett Bg I. B.	R. Austin	96	Sndrld lrp. 35 Sr	1825	Shotton &	Nwcstl	Nwc. Bord'x	—	E 1	36
1	Boyne Bg	M Guire	148	Grnck 126	1832	Smyth & C	Dr'geda	Cly. Drghda	9	A 1	
2	— Sr pt I. B.	J. Patrson	105	Banff 1 mo	1836	Bartlett	Banff	Abn. Londn	9	A 1	36
3	— Sr cl. 36. C. 30	Stockley	620	Colgnt 1016	1816	J. Somes	London	Lon. Indru	—	E 1	36
4	— Sr I. B.	R. Stroud	119	Emsw: lrp. 29, ND. 31	1796	Rushbrdg	Chehstr	Pts.	—	E 1	34
325	—	Thomps'n	239				Nwcstl				

B

No.	Ships.	Masters.	Tons.	BUILD.		Owners.	Port belonging to	Destined Voyage.	Classification.	
				Where.	When.				No. Years first assigned.	Character for Hull & Stores.
326	Brack Sw pt I.B.	^{Scott} F. Budd	221	Sndrld Drp.36	1824	^{Stephens} J. Cropton	Sndrld London	Sld. London	—	E 1 36
7	Bradford	J. Jameson	211			<i>N T S ds & Sps</i>	London			
8	Bradshaw Bk C.36	R. Milroy	589	N Brns BB.SP	1833	J. Sothern	Liverpl	Liv.	—	E 1 1
9	Braganza Sw pt I.B.	T. Gray	184	Sndrld	1837	Gray & Co	Petr'h'd	Sld. Oporto	9	A 1 37
330	⁴⁸⁰⁹⁹ —	^{Tewiss} M. Hood	195 355	PP. TS London	ds 9 1836	^{Peninsula} —	Dublin	<i>San Lusen</i>	7	A 1 37
1	Bragila Bk ptr. & d. 32 I.B.	W. Taylor	314	Qubec P.	1826	Vivian & C	Falm'th	Fal. N. Amer	—	E 1 36
2	Brailow Bk r. & s. 32	J. Lubow	296	Ark'gl F.	1831	W. Brandt	Ark'ngl	Lon. Arkngl	4	E 1 34
3	Bramin Bg	C. Stewart	128	Scrbro	1819	Rawson &	London	Pnz. Liverpl wants Repairs	—	— 35
<i>Lost</i> 4	Bramley Bg pt s. 32 C. 35	J. Brown	147	Shmtn Drp. 35	1819	Clough &	London	Lon. Trieste	—	E 1 36
5	— Sr I. B.	R. Gibson	75	Selby	1830	Lamb & C.	Goole	Tgn. Hull	10	A 1 34
6	Brancepeth Castle Sw I.B.	J. Elliott	233	Sndrld Srprs 37	1831	J. Elliott	N Sh'lds	Shl. London	7	A 1 3
7	Branch Sr I. B.	T. Currie	86	Fife	1832	T. Currie	Yarmth	Lon. Ferriff	5	E 1 37
8	Branches Bk	^{Mc Kenzie} Hoggans	452	Qubec O. & P.	1826	Seo field &	N. Brns	Dub S Johns <i>Wants Repair</i>	—	E 2 37
9	Brandon Sr s. YM. 38	W. Roose	126	Cardiff	1832	Prue & Co	Liverpl	Liv Tampco	10	A 1 4
340	Branken Moor Bg C. 32	T. Nicholls	273	Wh'tby Srprs 35	1829	J. White	London	Lon.	10	A 1 35
1	— Bk	Smith	257	Wh'tby	1827	G Mrshall	London	Lon. Maurit	10	A 1 37
2	Branston Bg s. YM. 37	^{J. Forster} D. Hill	139	len. & trp Shields	37 Dr 1816	^{Water} Henry & C	London	Restored 1837—7 Yrs. Lon. Riga <i>Sh. Cup 9/2</i>	—	E 1 36
3	Brave	Hurdell	193	pt nw. &	T Sds		Sndrld			
4	Bravo Bg	J. Murray	342	Yrmtb 389	1836	Gee & Co.	Hull	<i>H-1</i> Var. Petrsby	12	A 1 36
5	— Bg	Redmore	254	PE. Isl 257	1837	T. Charter	Bidefrd	Bid. Bathrst	4	A 1 3
6	Braunsberg	M. Farlan	213				Nwcastl			
7	— Bg	J. Pojeelt	211	Pillau	1825	Huckhem	Pillau	Dun. Sndrld	—	E 1 36
8	Brazil Packet	W. Crow	173				London			
9	Brazilian	Galloway	250				Liverpl			
350	Breadalbane Bg r. & s. 27 C. 32	R. Morris	196	Mntral	1823	Scewpps	London	Lon. Faro wants Repair	—	— 37

No.	Ships.	Masters.	Tons.	BUILD.		Owners.	Port belonging to.	Destined Voyage.	Classification.	
				Where.	When.				No. Years first assigned.	Character for Hull & Stores.
351	Breakwater Bg pts. 36, C. 37	Pethrbge over I. B.	181	PE. Isl	1828	Cockings lrp. 36	Torquy	Ply. Jamai.	—	E 1 37
2	Brechin Castle Bg C. 35	Kennedy	147	Arbrth P. TSds	1826	Gr'nshlds Srprs 35	Liverp'l	Liv. Laguiria	—	E 1 35
3	Breeze Sr pt I. B.	P. Billing	46	Bnstpl	1837	Capt. & Co	Padstw	Bpl. Swansa	11	A 1 37
4	— Bg	T Gorman	322	Qubec O & BB	1830	Dennys	Gl'sgow	Lon. N. Amr	6	E 1 35
5	— Sr I. B.	W. James	72	Bidefd	1838	Martyn & Seymour	Padstw	Bid. Newprt	6	A 1 4
6	— Bg pt I. B.	S. Murphy Robinson	157	PE. Isl	1827	Robinson lrp. 33 & 36	Dublin	Liv. Coast Lon. Arkngl	—	E 1 36
7	— Sr pt I. B.	W. Tozer	73	Plymh	1837	J. Luke	Plymth	Ply. Azores	9	A 1 1
8	— Sr	W. Wall	91	W'klw	1837	Perren & C	Wckl'w	Dub. Coastr	12	A 1 37
9	Brenda	M. Leod	108				Gl'sgow			
360	— Bn pt I. B.	Stephens	196	Mntrs	1838	Walker & C	Mntrse	Mtr. Riga	8	A 1 4
1	— Sr C. 34 over pt I. B.	R Watkins	160	Plymh	1834	Watkins & Drp. 36	Liverp'l	Liv. Cnstnpl	10	A 1 37
2	Brennus Bg	P. Gaudin	119	Chrant	1837	Capt. & Co	Chrante	Cly. Charnt	9	A 1 3
3	Brian Boru	J. Atkinsn	90				Liverp'l			
4	— Bg pt I. B.	W Skips'y	213	Belfast Srprs 37	1826	Skipsey &	N Shields	Shl. London	—	E 1 37
5	Bride Bg C. & pts. 36	J. Porter Carnichael	186	Grnck	1836	Campbell ds 3 mo	Gr'nock	Lth. Maurit	12	A 1 4
6	Bridgeholm	Spencel'y	159				Whitby			
7	Bridget Sw I. B.	W. Byers	246	Sndrld O. S. E.	1818	Byers & C 100 3/4 lrp. 36	Sndrld	Sld. Petersbg	—	E 1 6
8	— Sw F. & C. 38	Wylie	405	Livrpl sw. Tsd	1811	Horsfall s & trp 34 Srprs 38	Liverp'l	Liv. Bomby	—	E 1 3
9	Bridgetown Bk I. B.	Hadley	667	N. Sco.	1836	Holman & S. & P. 8 mo	N. Brns	Liv. N Brns additional fastenings	—	E 1 37
370	Bridgewater	Mandrson	1339				London			
1	—	W. Sturt	115				Harwch			
2	Bridport Sr	J. Follett	101	Brdprt	1820	Capt. & Co	Brdport	Jer. London	—	E 1 35
3	Brigand Sr C. 36	S. Carran	154	Belfast	1836	Davis & C	Belfast	Bel. Liverp'l	9	A 1 36
4	Brightman S. & C. 34 I. B.	C Nock'lls	384	Calcut	1826	W. Jegon	London	Lon. Jamaic	12	A 1 37
375	Erighton Sw I. B.	Nwbiggin	147	Sndrld len. 35	1815	J. Kirkup	Sndrld	Sld.	—	E 1 35

B

No.	Ships.	Masters.	Tons.	BUILD.		Owners.	Port belonging to.	Destined Voyage.	Classification.	
				Where.	When.				No. Years first assigned.	Character for Hull & Stores.
376	Brighton Bk s. Y.M. Im & pts.	J. Sedman	470	N Brns	1836	Sedman & Co	Scarbro	Pts Bombay	4 A 1	2
7	Brilliant Stm C.35	Campbell	159	O. H&S Dmb'n	1825	L&Cl.S.C	Aberdn	Abn. Leith	—Æ 1	35
8	— Sr pt I. B.	H. Crcker	78	Plymh	1836	Clark & Co	Plym'th	Lon. Plymh	10 A 1	36
9	— S	A. Duthie	332	Abrdn	1814	WDuthie	Aberdn	Abn. Qubec	—Æ 1	35
380	— r.&C.30 Bg	J. Faddy	133	Petrhd	1801	Greenwel	Nwcastl	Yar. Rchfrd	—Æ 1	36
1	— C.36 over I. B.	R. Finn	146	lrp.33 lrp.31s	n. 33	Drp.36	Cork			
2	— Sr pt I. B.	W. Gibbs	86	Sndrld	1833	W. Gibbs	Boston	Abn. Steckn	9 A 1	36
3	— Bk C.36	T. Gibson	278	Poole	1829	J. B. Yates	Liverp'l	Liv. Jamaica	10 A 1	37
4	— S	Gilkeson	428	Mntr'l	1834	Peterson	Gren'ck	Cly. Sydney	7 A 1	37
5	— C.&pt s.37 Sp	Jollow, ju	49	Pnznc	1837	Jollow & C	Pnznce	Pnz. Coastr	10 A 1	1
6	— I. B.	Mordaunt	241				Liverp'l			
7	— Sw	Robinson	195	Swedn	Prze	Aisbit & C	S Shilds	Nwc.Londn	— E 1	37
8	— r.&s.—pt f.&pt	Sargeant	162	F.&O.	len—	w.d.s T Sds	&lrp.— London	Kl&lrp.37		
9	— Sr	T Yabsley	96	Plymh	1837	TYabsley	London	Lon.	11 A 1	2
390	Brisk C.37 over pt I. B.	C. Daly	128	N.Scot	1828	Scott & Co	Cork	Crk. Jamaic	—E 1	35
1	— C.—	T.Hedges	108	BB&P			London			
2	— Sr	W.P. Love	121	Londn	1831	T. Crisp	London	Glr.	12 A 1	5 34
3	— C.36 r.&C.37	A. Jewitt	91	Nwcastl	1837	A. Jewitt	NShilds	Lon.Coastpl Shl.Coaster	6 A 1	4 5-39
4	— I. B.	J Charratt	60	Sturpt	1805	Partridge	Glo'ster	Glr. Bristol	—Æ 1	37
5	— I. B.	G. Clark	99	Sndrld	1832	Thackrey	Sndrld	Dub.Nwcastl	9 A 1	34
6	—	G. Fenner	114				Bristol			
7	— S	J. Riches	416	Chepst	1818	Jackson & Co	London	Liv.Nwcastl	—Æ 1	37
8	— r. C.&pt s.34 Bk	J. Shap'tt	158	Swnsa	1805	W. Moore	Plym'th	Ply. Coaster	—E 1	37
9	— I. B.	Phillips	43	Pnznc	1817	ShppingC	Pnznce	Pnz.Bristol	—Æ 1	34
400	— Packet I. B. Sp	R. Rich	60	Drtmh	1808	Rich & Co	Drtm'th	Dr. Bristol	—Æ 1	36

No.	Ships.	Masters.	Tons.	BUILD.		Owners.	Port belonging to.	Destined Voyage.	Classification.	
				Where.	When.				No. Years first assigned.	Character for Hull & Stores.
401	Bristol Trader Sk I.B.	W. Johns Penhorwood	49	Bidefd s. TS.	1803	T. Stricke & Richard	Sw'nsea	Crk. Swans. Sws. Youghal	—	Æ 1 4 34
2	— Sk I.B.	Thomas	30	Mntgy E. TSds	1790	Thomas & lrp. 33, lrp	Abryst. 37	Abs. Coastr	—	Æ 1 37
3	Britain	J Wise	212				Nwcastl			
4	Britannia Bg	S. Amees	145	Petrhd len. ND.	1806	Boutland & lrp. 35	Nwcastl	Nwc. Coastr	—	Æ 1 35
5	—	Appley'rd	166				Scarbro			
6	—	Bainbridg	221				Sndrld			
7	—	J. Banks	118				Hull			
8	— Bg I.B.	R Bowden	80	Bidfrd ND. TSd	1812	Bowden & s&lrp 36	Bidefrd	Bpl. London	—	Æ 1 36
9	— Bg I.B.	P. Bryant	103	Bidfrd	1831	Beezeley	St. Ives	St. I. Venice	10	A 1 35
410	— Bg PH. & C. 38	Bonfellow	186	Yrmth Srprs 38	1827	Palmer	Yarmth Con	Liv. Trieste tinued 1837	10	A 1 3 5
1	— Bk s. 33	WCrowdr	415	N. Scot BB.	1833	P. Gough	Halifax	Liv. Halifax	3	Æ 2 37
2	— Bk C. 37	Danville	270	Brkwr Srprs 37	1830	Higgen & c	Liverpl'	Liv. Bahia	10	A 1 37
3	—	Davenhill	411				Bristol			
4	— Stm C. 36	Downie	321	Lonnd	1835	GSt. NCo.	London	Lon. Rtttrdm	12	A 1 36
5	—	Eastland	128				Chchstr			
6	— Sk I.B.	J. Fox	72	Dover lrp. 36	1793	J. Fox	Ramsgt	Lon. Ostend	—	Æ 1 36
7	— Sr	Furzman	96	Drtmh 84	1837	Shillabeer	Drtmth	Lon.	11	A 1 1
8	— Bg I.B.	Garrick	156	Sndrld lrp. 32	1829	C. Sharp	Sndrld	Lth. Hmbro	7	Æ 1 34
9	—	J. Garth	129				London			
420	— Bg C. 36	Gibson	204	Tnmth ptn. TS	1826	Ferris & C.	London	Lon.	10	Æ 1 37
1	— Bg I.B.	C. Gilbert	138	Stcktn trp. 32		Rchrdson	Sw'nsea	Lly. N. York	—	Æ 1 35
2	— Sr	Goodwin	105	Yrmth 96 len. 32D	1827	Goodwin	Clch'str	Var. N'castl	—	Æ 1 36
3	— Sr I.B.	J. Heath	75	Wtcht	1815	J. Allen	Sw'nsea	Sws.	—	Æ 1 36
4	— S ptd. 36	Hepplwhite	252	StJhns BB. Hk	1825	Mustart & & P.	London	Lon R'm'sky	—	E 1 3
425	—	JHolliday	200				Carlisle			

B

No.	Ships.	Masters.	Tons.	BUILD.		Owners.	Port belonging to.	Destined Voyage.	Classification.	
				Where.	When.				No. Years first assigned.	Character for Hull & Store
426	Britannia	C. Lamb	266				London			
7	Bg	LeGresly	108	P.E. Isl	1816	P. Deane	Jersey	Jer.	—	E 1
	s.pt 29pt 381. B.		103	BB. O&P	P. trp	29sw. & Srps	rs 38			2
8	Bk	Leith	205	Bristol	1824	S. Leith	London	Lon. C.C.H.	10	A 1
	s.&C.34			n. TSds	of P&R	lrp.36				36
9	Bn	M'Donald	98	Grnck	1827	Stewart & Gr'nock	Liv.	Liv.	—	A 1
	pt I.B.			Srprs38						4
430	Bg	M'Millan	132	Sltcts	1815	M'Auslud	S'litcoat	Cly. Orknys	—	A 1
	I.B.		118	O&R.P.	nd. & lrp.	36				36
1	Sr	G. Moss	90	Exmth	1822	Parker & c	Exeter	Exr. Ncastl	—	A 1
	I.B.		99	len. & trp	37		Restored	1837—6 Yrs.		37
2	Sw	R. Oliver	322	N'castl	1800	R. Hodge	Nwcastl	Nwc. Qubec	—	A 1
	r.&s.31. I.B.			O&P.	len 25	Srprs 36				36
3	Bg	P. Pyne	135	Yrmth	1801	Kernagh	Sligo	Liv. Sligo	—	E 1
	s.361. B.			RPTSDs	lrp. 36					1
4	Bg	W. Roxby	252	N Brns	1823	Roxby	London	Lon. Quebec	—	E 1
				BB. Hk & P.						35
5	Bg	J. Smith	165	Rmsgt	1804	Crockfrd	Rmsgt	Rms Nwcastl	—	E 1
				pt nd. & lrp.	34					34
6		Souther'n	195				Nwc'stl			
7		J. Soy	219				Liverpl'			
8	Sr	T. Spence	90	Abrdn	1824	G. Baxter	Dundee	Dun Nc'stle	—	A 1
	I.B.		81	Lh & F.	RPT	Sds trp.36	Restored	1836—2 Yrs		36
9	Sw	Step'nson	241	Nwc'tl	1814	J. Twizel	NShilds	Shl London	—	E 1
				O&R.P	len 30	Srprs 37				37
440		Stewart	235				Nwcastl			
1	Bk	W. Taylor	380	Nwcastl	1813	Dale & Co	NShilds	Shl America	—	A 1
	ptd. pts. & ptr. 36	pt I.B.		lrp. 36						36
2	Sp	Torrance	63	K'kldy	1814	T. Wilson	Alloa	Abn. Coastr	—	A 1
	I.B.			F. plk	lrp. 29 & 33					37
3	Sr	J. Triplett	95	Plymh	1826	Capt & Co	Plymth	Ply. Coaster	—	A 1
	I.B.		85							37
4	Bg	Volum	119	Petrhd	1832	Volum	Petrhd	Lon. Gibrt	8	A 1
	C.36									4
5	Bg	S. Watson	190	Bidfrd	1810	Crozier	London	Lon. Jmaica	—	A 1
	s. C. & ptd. 37			lrp. 32 D	rp. & S	srprs 37				37
6	Packet Sr	J. Innes	125	Brwck	1796	J. Innes	Dundee	Liv. Amstr.	—	E 1
	C.34	R. Attins								35
7	British Heroine Bk	Harrison	611	Qubec	1834	Ashley & c	Liverpl'	Liv. Mobile	5	A 1
	r. & C. 37			WO & E	3mo	Srprs 35				37
8	Isles Bk	Muirhead	331	Sndrld	1837	D Luclere	London	Lon. Demra	10	A 1
	rn. & C. 38	T. Banks	397	PPTSDs	8 m	o Davidson		Dun. Baltic		3
9	King Bg	Hill	239	Sndrld	1825	J. Low	Dundee	Lon. Petsbg	9	A 1
				Srprs. 35	x 38					37
450	S	G. Hunt	637	N Brns	1835	Robertson	StJ'hns	Liv. Mobile	4	A 1
	C.37			OBBs & P.	7mo	Drp. 37				37

Lost

27

5-39

11

4

No.	Ships	Masters.	Tons.	BUILD.		Owners.	Port belonging to.	Destined Voyage.	Classification.	
				Where.	When.				No. Years first assigned.	Character for Hull & Stores.
451	British King	R. Scott	284				Nwcastl			
2	Lady Bg	W. Yeo	283	P. EIsl	1836	J. Yeo	P.E. Isl	Bid. P.E. Isl	4	A J
3	Merchant Bk	Chantler	498	Mrimc	1834	Callwell	Belfast	Liv. N. Orlns	5	A 1
4	Monarch Bk	W. Purkis	310	Nwcastl	1825	Graham	Nwcastl	Lon. Maurit	10	E 1
5	Queen Sw	J. Dodds	305	Whtry	1785	Brown & C	S. Shlds	Nwc. Amer.	—	E 1
6	Sw	W. Wood	262	Sndrld	1837	Watson &	Sndrld	Sld. London	9	A 1
7	Sovereign	H. Brown	350				London			
8	Tar Bg	Addison	383	Sndrld	1824	Forrest	London	Lon.	—	E 1
9	Bg	Blinkhorn	267	Whtry	1814	Simpson	Whitby	Liv. Philad	—	E 1
460	Union Sr	A. Bound	121	P.E Isl	1821	C. Barry	London	Gns. Cadiz	—	E 1
1	Sw	J. Storm	213	Nwcastl	1833	Porter & C	London	Liv. Leghrn	9	A 1
2	Britomart Bk	Macdonld	243	Deptfd	1808	Macdonld	London	Lon Sw. R	—	E 1
3	Briton	Champion	127				London			
4	Bg	J. Christie	167	Hull	1808	J. Rixon	London	Lon. Arkn'gl	—	E 1
5	Bg	G. Hall	104	Dvap't		Burren & C	Plymth	Ply. Coaster	—	E 1
6	Bg	Lightfoot	302	Sh'lds	1816	Terry & C	London	Lon Quebec	—	E 1
7		J. Monro	404				London			
8		G. Parker	240				London			
9		Rickards	151				London			
470	Bg	Wallace	117	Sndrld	1819	W Conner	Aberdn	Abn. ^{Sndrld} London	—	E 1
1	Sr	Wythe	93	IWght	1822	Wythe	London	Lon. C.G.H.	—	E 1
2	Queen Sr	Newton	153	Cowes	1837	Knill & Co	London	Cws.	12	A 1
3	Brixton Bk	Album	317	Prize		T. Ward	London	Lon. S. Seas	—	E 1
4	Broad Axe Bg	J. Gavey	136	Gaspe	1821	J. Gossett	Jersey	Liv. Marslls	—	E 1
475	Oak Bk	Hubback	274	Sndrld	1832	Mellors &	Liverp'l	Lon. Bahia	10	A 1

B

No	Ships.	Masters.	Tons.	BUILD.		Owners.	Port belonging to.	Destined Voyage.	Classification	
				Where.	When.				No. Years first assigned.	Character for Hull & Store
476	Broadwood	R. Defty	171				Sndrld			
7	Brocklebank Stm C.—	Grant	126	London	1825	G St N Co	London	Lon. Bologn	—	Æ 1
8	Broders Min- de Bg I.B.	T. Melson	199	Tnsbg	1829	Capt & Co.	Tonsbg	Gr. Dram.	—	Æ 1 +
9	Brodrick Sw	R. Peart	328	Shi'lds	1786	R. Peart	Nwc'stl	Nwc. Baltic	—	E 1
480	Bromley Sk	<i>W. Smith</i>	93	Abrdn	1815	Hull Sh. C	Aberd'n	Abn. Hull	—	Æ 1
1	Bromleys Bg s. Y.M.36	Knox	231	Thorn	1829	R. Knox	London	Lon.	10	A 1
2	Brompton Bg I. B	Wellinger	114	Stcktn	1819	Thackery	Sndrld	Brs. Coaster	—	Æ 1
3	Brooke Bg C.35	F. Stubbs	258	Hull	1828	Tyrer & C	Liverp'l	Lon. Jamaic	10	A 1
4	Brooklyn S C 35	Richrdsn	445	Nwcastl	1834	Richrdsn	N. York	Liv. N. York	5	A
5	Brothericks Sw	J. Frost	257	Shi'lds	1830	J. Frost	Nwc'stl	Nwc. Baltic	7	Æ 1 +
6	Broth'ry Love	C. Reay	214				Nwc'stl			
7	Brothers Sw s.37	E Bell	287	NBrns	1829	E. Bell	Wthavn	Liv. Quebec	—	Æ
8	Bg C.35	D. Berry	151	Leith	1820	Gavin & C	Leith	Cly.	—	Æ 1
9	Bk I.B.	Bonfield	166	Wales	1798	G. Tovell	Harwch	Ips. Nwcastle	—	Æ 1
490	Sw d.33 I.B.	A. Brands	101	Leith	1814	Jamieson	Aberd'n	Abn. London Liv. Hull	—	E 1
1	Sw d.34 I.B.	Churnside	255	Sndrld	1818	Churnside	NSh'lds	Shl. London	—	E 1
2		J. Clemas	111				Poole			
3	Sw I.B.	<i>W. Carter</i> N. Croft	135	Rngmr	1803	R. Thomas	Exeter	Tgn. Hull	—	E 1
4	Sw d.33 I.B.	Dickinson	198	Prize		J. Straffon	SSH'lds	Nwc. London	—	E 1 +
5	Bg	G Dryden	240	Sndrld	1831	J. Dryden	Shields	Lon. Shields	8	A 1
6	Sr I.B.	D. Evans	99	Nwp'rt	1826	Capt & Co.	Crdigan	Cff. Sligo	10	Æ 1 +
7		H. Foster	122				Sndrld			
8	Bg S 38	<i>J. Danson</i> D. Fulton	133	Chestn N Kl	1752	Gibson & C	Wthavn	Whn. Coaster	—	E 1
9		W. Gann	110				Fvrshm			
500		J. Gibson	401				London			

No.	Ships.	Masters.	Tons.	BUILD.		Owners.	Port belonging to.	Destined Voyage.	Classification.	
				Where.	When.				No. Years first assigned.	Character for Hull & Stores.
501	Brothers	Golightly	168				SndrInd			
2	—	PGraham	121				Wthavn			
3	—	Bg THannah	133	Mrypt	1786	Sherw'n & Rebuilt35	Wthavn	Whn.Coast	—	Æ 1 +
	I. B.			O. & P.	nearly					35
4	—	Sw J. Hedger	174	Shilds	1798	Htchins	SndrInd	Sld. London	—	E 1
	I. B.			pt F. plk	lrp 35	<i>Sepers. 30</i>				35 7
5	—	Sr G. Hicks	80	Pdstw.	1832	Hitchins	St. Ives	PadSw'nsea	9	A 1
	I. B.			55 lrp.37				<i>Vir Gihral</i>		3
6	—	Sw R. Holms	168	Gmsby	1816	Youell & C	Yarmth	<i>Var Modit.</i>	—	Æ 1
	C. 36 overpt I. B.			sw & TS	ds30					36 2 39
7	—	WHorton	121	<i>Thorne</i>	1825	<i>R. Pearson</i>	Hull	<i>Lon. Thorne</i>	—	Æ 1
	<i>B9</i>			<i>1825</i>						37
	<i>I. B.</i>			<i>1825</i>						37
8	—	Sp A. Jewitt	72	Nwcastl	1824	A. Jewitt	N Shlds	Nwc. Coastr	—	Æ 1 +
	I. B.			len.28						35
9	—	Johnson	101				Bristol			
510	—	Sp R. Laws'n	85	Nwbrg	1813	Capt & Co	Boness	Lth. Dover	—	Æ 1 +
				lrp.32				<i>Lon.</i>		34
1	—	Bg S. Lewis	155	Bristol	1837	Capt & Co.	Bidefrd	<i>Brs.</i>	11	A 1
	pt I. B.			145	10 mo					3
2	—	Sr T. Lewis	86	Ipswch	1827	Vivian & S	Sw'nsea	Sws.	12	A 1 39
	s. Bronze 35					<i>Redcho & Co.</i>		<i>Mt. Coast.</i>		35
3	—	Sr R. Mearns	76	Mntr's	1818	<i>Paddy</i>	Mntr'se	Lon. Dndee	—	Æ 1
	I. B.			70	<i>Drp. 20</i>					38 6 39
4	—	Bg J. Mollard	84	Bidfrd	1828	Mollard &	St. Ives	St. I. Oporto	10	A 1
	<i>Through</i>					<i>Brown & Co.</i>				34
5	—	Bg B. Morgan	79	Cardiff	1788	W. Coffin	Cardiff	Cff. Cork	—	E 1
				<i>Sepers. 30.</i>						34 7
6	—	Bg R. Mosey	234	Scrbro	1825	Mosey & C	Scarbro	Lon. Qubec	—	Æ 1
				O. & P.	NTSds of PP. &	lrp.38		Wth. Quebec		4 36 3 34
7	—	Bg Mowbray	176	Kincard	1834	JScotland	Kincard	Lon.	8	A 1
	C. 35									36
8	—	Sp J. Nicoll	76	Gdnstn	1799	J. Nicoll	Banff	LynScotland	—	Æ 1 +
										35
9	—	Patterson	290				Nwcastl			
520	—	E. Rice	121				Yarm'th			
1	—	Sr J. Scoble	77	Brxhm	1815	Vittery &	Drtmt'h	Crk. Dingle	—	I. 1
	I. B.			60						36
2	—	Sp JShaxson	58	Drtmh	1813	Bental & C	Drtm'th	DrtLondon	—	Æ 1 +
				lrp.33						34
3	—	Sw P. Stokill	183	Sndrld	1829	Capt. & Co	Whitby	Sld. Baltic	8	Æ 1 +
	I. B.									34
4	—	S R. Towns	357	Sndrld	1831	Towns & C	Nwcastl	Lon. Hob. T.	10	A 1
	C. 35									35
525	—	Sr T. Tyrer	126	Brxhm	1815	M. Tyrer	Brxham	Drt. Nwcastl	—	Æ 1
	I. B.			lrp.35 & 38						37

B

No.	Ships.	Masters.	Tons.	BUILD.		Owners.	Port belonging to.	Destined Voyage.	Classification.		
				Where.	When.				No. Years first assigned.	Character for Hull & Stores	
526	Brothers Sr	W. Welch	78	Mrimc	1819	Capt. O. & E. Sd. & lrp. 34	St. Ives	St. I. Genoa	—	Æ1	1
	I. B.			O. & E.							35
7	Brother's Fri- end St	S. Wayth	80	Sthwld	1827	S. Wayth	S'thwld	Liv. London	—	Æ1	38
				69 S'pr's 29				Priz. Ipswich			36
8	Brothock Sw	T. Hall	157	Brw'k	1809	E. Heron	Blythe	Bly. Dover	—	Æ1	
			140	len. 13		nd. 32 lrp. 35					35
9	— Sr	A Watson	143	Arbrth	1832	W Chapel	M'ntrse	Dun. Ncastl	7	A	1
	pt. I. B.	Stephenson				Harrison	T. Shilds	St. London			34
530	Broughton Bg	J. R. Beh	204	Hull	1817	Goodwin	Hull	Gly. Demra	—	Æ1	
	5 th s. & C. 36	pt. I. S. 38		S'pr's 30							36
1	Broughty Cas- tle Sw	J. Railey	180	Fry Pt	1826	J. Moncur	Dundee	Dun. Archgl	—	E	1
	C. 33		163	Lh S'pr's 33				Priz. Newport			36
2	Brown Sw	P. Dodd	271	Sndrlnd	1837	T. Brown	Sndrlnd	Sld. Archgl	8	A	1
	pt. I. B.		295	PPTSd	s 7mo	Dof. 29					37
3	—	J. Jackson	190	Mayht	1816	Falcone	Wthavn	Wth. Dublin	—	Æ1	3-39
	B ₅ S. 39			S'pr's 39							3-39
4	Browne	Pounder	152				Sndrlnd				
5	Brownfield Sr	Cowling	103	Fowey	1825	Brwnfield	London	Ply. Coaster	10	Æ1	
											37
6	Browns	M'Carthy	109				Kinsale				39
7	Broxbornb'ry	Chapman	751	London	1812	Chapman	London	Lon. Calcutt	—	Æ1	
	Sptd. 29 C. F. & S. 39		74	s. & Sr	prs 36						36
8	Bruce Bg	Campbell	310	Mrypt	1837	Glen & Co	Liverp'l	Liv. Jamaica	12	A	1
	C. 37		351	10 mo							37
9	— Sw	Stevenson	306	N Brns	1825	Douglas & Sndrlnd	Sld London		—	E	1
	F. & S. 31			BB. HK S&P	n TSDs & lrp. 37						37
540	Brupton Bg	J. Bant	127	Drtmh	1821	Bant & Co	Dartmh	Drt.	—	Æ1	
				n Kl & S'pr's 36		Country	London	Iron. Bilbao			36
1	Brunswick Sr	A. Bell	94	Yrmtth	1824	Woode & Leith	Dub. Lisbon		—	Æ1	
	C. 37	Veale	78	Drp. 38				Malta			2
2	— Bk	H. Blake	571	London	1791	Tebbut & London	Lon. Queb'c		—	Æ1	5-3
	F. pt d. pts. 32	J. E. Brown		n. TSDs of F.	nw. & lrp. 32			nd. 33 Dof. 29			37
3	—	W. Collins	107	Mayht	1818	Hodson & Wthavn	Wthavn	Wth. Collin.	—	Æ1	
	334 I. B.			VE. Pk n. 13	nd. 1814 S'pr's 33						39
4	— Sk	W. Curd	53	Rye	1823	Stonhaus	Rye	Hul. Rtrdm	—	Æ1	
	I. B.										35
5	— Sw	Hutchnsn	232	Sndrlnd	1829	Wilkins'n	Sndrlnd	Sld. London	8	Æ1	
				lrp. 35							35
6	— Bg	J. Kirk	139	N Brns	1834	Davis	Belfast	Bel. London	4	Æ1	
				BB&P 10 mo							35
7	—	T. Russel	172	London	1825	Dolling & Plym'th	Plym'th	Ply. Plymouth	*	Æ1	
	C. 36	M. C. 39		len. 2	Dof. 39						3-39
8	— S	Smith	357	Hmb'r	1814	Wright & Hull	Hul.	N. York	—	Æ1	
	pt d. 37			nd. 32	Drp. & S'pr's 37						3-39
9	— Sr	R. Yeo	95	Bidefd	1833	Wren & Co	Bidef'rd	Lon Bidef'rd	10	A	1
											34
550	— Packet Sr	P. Miller	129	Leith	1819	H. & R. Co	Leith	Lth. Hambro	—	Æ1	
				lrp. 35							35

No.	Ships.	Masters.	Tons.	BUILD.		Owners.	Port belonging to.	Destined Voyage.	Classification.	
				Where.	When.				No. Years first assigned.	Character for Hull & Stores.
551	Brutus Bk	Dawson	384	Cork	1831	Wilson & c	Liverp'l	Liv. Africa	8 A 1	
	<i>ru. & C. 37</i>	<i>J. Hay</i>		Drp. 35	<i>n Tsd</i>	<i>s of PP. & S</i>	<i>rprs 37</i>	<i>Lon.</i>		37
	<i>See Sg. p/plement</i>	<i>J. M. Kay</i>	100	Abrdn	1828	Hay & Co	Derry	Ledy. Troon	— E 1	<i>E /</i>
	I.B.			O. & Lh		<i>pt F pl</i>	<i>lk Drp. 37</i>			37
<i>Last</i>	—	Matheson	113	Frsrbg	1825	Wymes &	Banff	Abn. Londn	— E 1	<i>f</i>
				<i>F.</i>						34
4	— Bg	J. Sorel	123	Jersey	1826	Sorel	Jersey	Lon.	— E 1	
	<i>C. —</i>			<i>F. plnk</i>		<i>O. w. Srprs 37</i>				37
5	Bruxelloise Bg	De Vries	243	Boom	1834	Von Elst	Bruss'ls	Liv. Antwrp	7 A 1	
	<i>I. B.</i>									35
6	Bryon Abbs Sw	DGorman	256	Jarrow	1834	F. Speight	Lim'rck	Lon. <i>Island</i>	7 A 1	
								<i>Quebec</i>		34
7	Bubona Sr	A. Munro	106	Banff	1833	Mackay	Banff	Abn. Londn	6 A 1	<i>4.39</i>
	<i>I. B.</i>			<i>pt F. plk</i>						36
8	Buchan	J. Robb	116				Aberd'n			
9	Buchanan Sw	Watson	264	Sndrld	1832	Hunter & c	Sndrld	Sld. Amer.	8 A 1	
	<i>I. B.</i>									35
560	Buckingham Bg	Roberts'n	292	Quebec	1832	M'Gregor	Gl'sgow	Cly. Demra	7 A 2	
	<i>C. ptr. & pts. 37</i>	<i>Moore</i>								37
1	Buckingham-shire	C. Shea	1469	<i>Bombay</i>	<i>1816</i>	<i>Mang'rs &</i>	London	Lon. S. Aust	7 A 1	<i>10</i>
	<i>J. pt of 20. p/5 - F. C. 36</i>			<i>T.</i>						
2	Buen Amigo Sr	Echave	98	Bilboa	1831	Echevera	Bilboa	Lon. Cadiz	7 A 1	<i>37</i>
	<i>C. 33 over I. B.</i>									35
3	Buenos Ayres Packet	J. Hall	187				Nwcastl			
4	Bullfinch Bk	T. Gunton	252	Chpsto	1825	T. Gunton	London	Lon. Ptrsbg	11 A 1	
				<i>pt n d. 34</i>	<i>Srprs 38</i>			<i>Continued 1836 —</i>		4 2
5	Bulwark	Sanders'n	123				Belfast			
6	Bunbury Bg	N. Brewer	153	PE. Isl	1834	Howell & c	Cardiff	Cff. St. Dav.	4 A 1	<i>E 1</i>
	<i>I. B.</i>			<i>BB & F.</i>						35
7	Buoyant Bg	J. Bel	130	Whtvn	1828	Brecklbnk	Wthavn	Liv. Hambro'	9 E 1	
	<i>r. & C. 32</i>			<i>PP T Sds</i>						36
8	— Bg	R. Day	263	Sndrld	1832	Day	Nwcastl	Lon.	7 A 1	
				<i>Amo</i>						35
9	Burden Bg	Thomps'n	212	Sndrld	1820	Reed & Co	Sndrld	Brs. N'wfind	— E 1	
		<i>Meadowst</i>				<i>Capt</i>	<i>Lps. cab</i>	<i>The Newc. sh</i>		34
570	Bure Sw	Symonds	124	Lowstf	1813	Symonds	Yarm'th	Liv. Coaster	— E 1	
	<i>s. —, rp. 35 I. B.</i>			<i>S. rprs 34</i>						35
1	Burgess	J. Smith	106				London			<i>37.</i>
<i>Last</i>	2	Burham	Haisman	184			Rochstr			
3	Burleigh	Chancell'r	347				London			
4	Burlington Sw	J. Gibson	287	Blythe	1820	Gibson & c	NShlds	Lon. Shields	— E 1	
				<i>Drp. 35 & 36</i>			<i>Liverp'l</i>	<i>Sol. Dubon</i>		36
575	Burrell Bk	Patterson	402	Ncastl	1825	C. Burrell	NShlds	Nwe Amer.	— E 1	
	<i>day/ctch</i>	<i>s. & C. 35</i>		<i>O. & F. RPT</i>	<i>Sds</i>					<i>37.52</i>

B

No.	Ships.	Masters.	Tons.	BUILD.		Owners.	Port belonging to.	Destined Voyage.	Classification.	
				Where.	When.				No. Years first assigned.	Character for Hull & Stores.
576	Burrells Sr	Robinson	191	Sndrld	1835	Burrell	Prtsmth	Lon. Medit.	11	A 1
7	Burton	TWhitton	115		10 mo		Hull			35
8	Bussorah Merchant	Moncrief	531	Calcut	1818	Moncrief	London	Lon. India	—	Æ 1
9	Bustler Sr	WPoland	74	Brdprt	1811	J. Soper	Plym'th	Ply. Nwfdld	—	E 1
580	Busy Cr	R. Angel	64	Lyme	1817	Swain & S	Brdport	Lon. Brdp't	—	Æ 1
1	—	T. Bond	172				Sndrld			34
2	—	Sr Browning	83	Totnes	1809	Hellyer &	Brxhm	Drt.	—	A 1
3	—	Sw Cockerill	145	Sndrld	1823	Everard &	Lynn	Lyn. Sndrld	—	Æ 1
4	Buzzard Bg	<i>Frodgham</i> G. Keizar	161	Prize		Croft	Liverpl'	Liv. Africa	—	Æ 1
5	Byker Bk	L. Bruce	230	Sndrld	1830	Clark & Co	Nwcastl	Nw. Baltic	9	A 1
6	Byram Sr	Thomps'n	66	Brwick	1829	Gowan & c	Berwck	Bwk.	10	A 1
7	Byron Sr	T. Smith	107	Abrdn	1825	Hudson	Nwcastl	Nwc. Coastr	—	Æ 1
8	—	Sr T. Small	107	Dndee	1826	J. Stewart	Dundee	DunPetrsg	—	Æ 1
589	Bywell Sw	Simpson	222	Sndrld	1825	Berry & C	SetonSl	Nwc. Lond.	—	Æ 1

•• Additional Ships are inserted in the Supplement at the end of the Register.

No.	Ships.	Masters.	Tons.	BUILD.		Owners.	Port belonging to.	Destined Voyage.	Classification.	
				Where.	When.				No. Years first assigned.	Character for Hull & Stores.
1	C. R. C.	J. Heulin	261				Jersey			
2	Cabotia S	J. Ashton	389	N Brns	1826	Henderson	Liverp'l	Liv. Bahia	—	Æ 1
	C.&pt s.37			BB. SHk	&P.	lrp.33 Drp&	Srprs37	S. S. 1837—4 Yrs		37
3	Cacique S Bk	D. Irons	171	L.of Mn	1831	Wilson	Leith	Liv. Alexand	7	A 1
	See Supplement									37
4	Cadiz Sr	M. Kinlay	82	Dmbtn	1836	Mitchell	Glasgw	Cly. Lisbon	7	A 1
	I.B.		71	pt RP.	plnk	5 mo				36
5	—Packet Bg	Williamsn	166	Wh'tby	1827	Will'mson	London	Lon. Cadiz	9	Æ 1
	C.33 over pt L.B.									36
6	Cadmus	J. Pearson	218				Sndrld			
7	Cæsar Sr	Alexandr	110	Jersey	1835	Carre & C	Jersey	Jer. Medit.	7	A 1
	C.35			F.plk						35
8	— G	E Grave	91	Blknss	1830	Ivayegh	Ostend	Lon. Ostend	8	A 1
	I.B.									35
9	— T.	Potter	290				Gr'nock			
	Simon									
10	— Bg	Rothwell	266	Sndrld	1832	J Collings	London	Lon. Demra	10	A 1
	C.35									37/38
1	Calcutta S	J. Brown	706	Quebc	1835	Chaloner	Liverp'l	Liv. N.S.W.	5	A 1
	F.s.&C.37			O.&E.	6 mo			Liv. Sydney.	5	37
2	— Bk	Canney	389	Chestr	1817	J. Somes	Liverp'l	Lon. Trinpt	—	Æ 1
	F.&C.37			n T Sds	of F.	nd.&w.28	Drp&lrp.			4
3	Calder Bg	W Turner	226	Wh'tvn	1837	Y'ngsbd	Whitvn	Whn. CHrn	12	A 1
	s. YM.37			6 mo						37
4	Caleb Angas	Laurence	304	Shelds	1829	G F Angas	London	Lon. Hondrs	10	A 1
	Bk F.&C.35			Srprs 35						35
5	Caledonia Bk	Ainsw'rth	278	Bristol	1824	Harris & C	Bristol	Brs Jamaica	—	Æ 1
	C.35			lrp.35						35
6	— G	Armstrng	112	Prize	1807	Armstrng	Gr'nock	Dub. Coastr	—	E 1
	s.34 I.B.			Srprs 30						35
7	— Bg	C. Corke	181	Perth	1819	G. Clark	Exeter	Lon. Jamaica	—	A 1
	C.38 over I.B.			len.&trp 35			Restored	1835—5 Yrs		4
8	— Bg	N. Gifford	232	G'rnsy	1819	LeMrcht	Gr'nsey	Gns. Havana	—	Æ 1
	F.&C.32, pt 35		200	F. B. N T Sds	26	lrp.32&35		Brazil		37
9	— W.	Greig	131				Gr'nock			
20	— Bg	P. Heaney	127	Hylt F	1815	P. Heaney	Drghda	Cly. Coaster	—	Æ 1
	s.34			lrp.34				Liv. NSW.		34
1	— Bk	J. Liddell	405	Nwcastl	1836	Macfarlan	Alloa	Nw. Sydney	10	A 1
	C.36			Srprs 23 mo						36
2	— Sr	J.M. Leod	130	Invrns	1827	Suter & Co	Invrn'ss	Lon. Invrnss	9	Æ 1
			104	Srprs 30						36
3	— Sw	R. Mearns	147	Dndee	1835	M'Gavin	Dundee	Dun. Glpoli	8	A 1
				9 mo						36
4	— Bk	W Pitcher	400	PE. Isl	1829	F. Grayson	Liverp'l	Liv.	—	E 1
	PH.&s. 36			BB.O. S&P	pt n. & Srprs	s 36		Liv.		37
25	— Bg	Robertson	112	Petrhd	1835	Arbthnot	Petrhd	Ret. Bahia	9	A 1
	C.39			Dy. 6. 39.		W. London Liverpool				35

439

C

No.	Ships.	Masters.	Tons.	BUILD.		Owners.	Port belonging to.	Destined Voyage.	Classification.	
				Where.	When.				No. Years first assigned.	Character for Hull & Stores.
26	Caledonia	M. Small	224				Gl'sgow			
7	Bk	W. Smith	363	Stekt	1816	Dougall &	K'kaldy	Lth.D Str'ts	— E	1
	ptr.&ptd.—			n.r.&lrp.	32	<i>Bo/da C</i>				3
8	S	J. Stroyan	445	Chestr	1807	Sir J. Tobin	Liverp'l	Liv. B'mbay	— Æ	1
	r.&C 38			PP T.S	ds al	most Rb.31				36
9		H. Tibbs	102				Boston			
30	Stm	D. Turner	423	Lonnd	1836	G StmNC	London	Lon. Leith	11 A	1
	C.36	<i>Graham</i>			3 mo					36
1	Caledonian Bk	H. Harris'n	358	N Brns	1815	R.&S.Gill	Hull	Hul. Quebec	— E	1
	s.35			BB. Hk	&F.	Srprs35 Drp				37
2	Sw	Rchardsn	230	Sndrld	1837	Wake&C.	Sndrld	Sld. London	8 A	1
	pt I.B.		222		9 mo					37
3	Calenick	J. Pascoe	128				Truro			
4	Calista	S Bradley	208	Jersey	1825	St. Croix	Jersey	Lon. Hond.	— Æ	1
	s.M.37		203							37
5	Bk	Jamieson	316	N Brns	1825	Clark&Co	London	Lon. Africa	— E	1
	f.s.&C.37			BB.&P	Srprs	37				37
6		J. Philips	237				Sndrld			
7	Calpe	Wrights'n	157				London			
8	Calthorpe	Thomson	100				Clay			
9	Calypso	Bg P Carvana	130	Malta	1834	Carvana	Malta	Lon. Smyrn	7 A	1
	I.B.									37
40	Bk	Cromartie	286	Sndrld	1833	Wilkinson	London	Lon.	10 A	1
	C.36									36
1		T. Evans	306				Bristol			
2	Sr	A. Gillis	84	PE. Isl	1815	Gillis&Co	Liverp'l	Liv. Coaster	— I.	1
	I.B.			BB.&P						34
3	Bk	W Ludlow	266	PE. Isl	1828	Silly & Co.	Drtm'th	Drt. Quebec	— Æ	+
				O.J.B	BB&P					35
4	Bg	M'Grath	118	Burin	1833	Ryan&Co	N'w'fnd	Gns. Liverp'l	4 Æ	+
				W.H.						34
5	S	A Melville	379	Grnck	1825	Eccles&C	Gl'sgow	Cly Trinidad	— Æ	1
	C.&pts.35	<i>839</i>		PP. TS	ds Srps	37 <i>839</i>				37
6		J. Sinclair	151				London			<i>38</i>
7	Cambria	Sr Faircl'ugh	124	Sndrld	1825	Cff&L.SC	Cardiff	Cff. London	10 Æ	1
				121 lrp.	36					36
8	Sr	RMahony	73	Cmthn	1803	GN.Dunn	Kinsale	Liv. Tralce	— E	1
										36
9	Sp	Matthias	57	Glmgn	1830	Evans&C.	Sw'nsea	Glr. Chepst.	10 A	1
	I.B.									35
50	Sr	T. Young	73	Milfrd	1824	G. Dunne	Kinsale	Crk. Nwprt.	— Æ	1
				ND. & Sr	prs	37				37

No.	Ships.	Masters.	Tons.	BUILD.		Owners.	Port belonging to.	Destined Voyage.	Classification.	
				Where.	When.				No. Years first assigned.	Character for Hull & Stores.
51	Cambria Bk C. m. 38	W. Barge	347	Pmbrk	1838	Robrtson	Milford	Mil.	11	A 1
2	Cambridge Bg s. 33 pt I. B.	Beauty Anderson	410 308	1 mo Nwcstl	1803	Thmson & rs	S Shields	Nwc. Baltic	—	E 1
3	— S	Douglas	802	pt RP. p	1799	lk Srp rs 37	T. Heath	London	—	Æ 1
4	r. s. & s. YM. 38 Cambyses Sw C. 39	pt I. B. Hutchnsn	304	T. w. d. Sndrld	29 Srp 1836	rs 36 & 38 Wilkinson	Sndrld	Liv. Sine apr Sid Archngl	10	A 1
5	Camden Bk pts. & ptd. 36	Armstrng	400	Whtby	1813	Chapman	Whitby	Wtb. W. Fsh	—	Æ 1
6	—	A. Hay	208	nd. TSds	& lrp. 36		Sndrld		—	Æ 1
7	— Bg r. s. & C. 38	Morgan	192	Falm'h	1819	Lon. Mis. Soc.	London	Lon. S. Seas	—	Æ 1
8	— Bk r. s. & C. 35	Ryan	432	London	1799	J Marsh'll	London	Lon. Sydney	—	Æ 1
9	Cameleon Bg pts. 35 I. B.	T. Wilson	138	Wrktn		Wilson & c	Wthavn	Mpt Coaster	—	Æ 1
60	Camellia Sr I. B.	G. Gill	80	Hull	1838	WCoulsn	Hull	Hull. Coastr	9	A 1
1	Camerons S r. s & C. —	R. Mackie	255	Lond'n	1823	Davison	London	Lon Berbee	12	Æ 1
2	Camerton Sw C. pt 5. 38 C. 34	J. Hewett	220	Wrktn	1827	Hewit & C	Wrkgtn	Liv. Dmr'ra	9	Æ 1
3	Camilla S	J. Collings	133	Shaldn	1826	EPollard	Brixhm	Drt. Cardiff	—	Æ 1
4	—	Davidson	187				Ptsm'th		—	Æ 1
5	— Sr C. 33	E. Hain	135	Plymh	1826	Bolitho &	P'nznce	Lon. P'nznce	10	Æ 1
6	— Sw	Hamilton	165	Whtvn	1829	Bell & Co	Wthavn	Liv. Nwfdld	6	Æ 1
7	— Stm C. pt 33 pt 35	LeSautier	122	Lond'n	1824	King & Co	Sthm'tn	Sou. Havre	—	Æ 1
8	— Bg s. & C. —	Marshall	262	N. Scot	1828	J Wilson	G'nock	Lon. Sydn'y	—	Æ 1
9	— Sr	J Nicholsn	201	Leith	1834	L & LO. S Co.	Leith	Lth. Londn	9	A 1
70	— Sr C. 36	J Oldridge	80	Nrthm	1828	J. Mill	Sthm'tn	Lon.	10	A 1
1	—	A. Smith	384				London		—	Æ 1
2	— Bg I. B	Warnock	153	N. Scot	1831	J & R Potts	Belfast	Bel. Quebec	—	Æ 1
3	Camille Bg	J. Briars P J Bonnet	130 116	BBP & Hk Relhfrt	1830	Drp. 36 Srpr Querhv'nt	s 37 Rochfrt	Bel. Liverpl Lon. Ostend	8	A 1
4	Camillus Bk C. 35	Collings	295	Sndrld	1835	J. Colling	London	Lon. Demra	10	A 1
75	Camöena Bg S Y. 18. 38	J. Baird	194	Brhvn	1837	Baird & G.	Kincar.	Lon. Toulon	9	A 1

No.	Ships.	Masters.	Tons.	BUILD.		Owners.	Port belonging to.	Destined Voyage.	Classification.		
				Where.	When.				No. Years first assigned.	Character for Hull & Stores.	
76	Camöens Sw C.34	<i>W. Wilson</i> F. Barnes	168	<i>Liverp</i> Chestr	1824	<i>D. Wilcox</i> Martin & C	Liverpl	<i>Bahia</i> Liv. Oporto	10	E 1	5-1
7	Campbell Bg C.37	JM. Minn	219	Mrypt	1837	M. Minn	Whitvn	Mpt. Antig.	12	A 1	//
8	Campbells Bk C.&pts.35	W. James	241	St.Jhns BB&P	1835	Campbell	London	Lon.	4	A 1	
9	Camperdown Bk C.34 I.B.	J. Farrar	295	Rebuilt	33	Glenholm	Nwcastl	Liv. Merimc	—	E 1	+
80	Campion Bk f.&s.35 I.B.	Gallilee <i>Y.M. 28</i>	364	Whitby	1789	T. Chilton	Whitby	<i>Liv</i> Hul.	—	E 1	
1	Canada S s.pt34pt36&C.	J. Allan	330	Grnck	1831	Allan & Co	Gr'nock	Cly. Montrl	10	A 1	12
2	— S	Hicks	528	N York	1823	Capt & Co	N. York	Brs. China	—	E 2	
<i>Last</i> 3	— Sw d.37	Nicholson	270	Sndrld	1817	T. Coxon	NShilds	Nwc. Amer.	—	E 1	
4	— Sw	W. Scott	216	Sndrld	1819	Hutchnsn	London	Sld. London	—	E 1	
5	— Sw d.34	A. Smith	281	Montrl	1811	Thompsn	SShields	Nwc. Amer.	—	E 1	
6	Canadian	Hendersn	305	WO.	1834	TSds&lrp.	35 lrp.36	London	—	E 1	
<i>Last</i> 7	— Bk	D Morgan	416	Queb'c	1826	Atkinson	London	Lon. Quebc.	—	E 1	
8	— Bg	T. Turpe	263	Mntral	1822	Marshall	London	Lon. Nwcastl	—	E 1	
9	Candidate Sr C.—	Mortimer	152	Sltcmb	1833	Pope & Co	Watrfrd	Lon. <i>Watrfrd</i>	10	A 1	
90	Cane Grove Bg	Armstrng <i>J. Slater</i>	183	Whitby	1819	Robinson	Whitby	Hul H'mbro	—	E 1	4-3
1	Canning Bg <i>I.B.</i>	<i>E. Mann</i>	176	<i>Sndrld</i>	<i>1827</i>	<i>Clark</i>	Prtsm'h	<i>Elts. Sndrld</i>	—	A 1	
2	Canopus Bg C.38	Shire	120	Jersey	1829	Richard &	Jersey	<i>Liv. Brazil</i>	—	E 1	2 39.
3	Cantab	Wilson	125	ptHP.	plk	<i>5/pt. 38</i>	Whthvn				37 10
4	Canterbury	H. Brett	109				Fvrsham				
5	Canton S f.&s. Y.M.37	Cole	507	Sndrld	1834	Pirie & Co	London	Lon.	11	A 1	
6	— Sw	Dunkerly	376	Hull	1834	Torr & Co.	Hull	Hul. Baltic	9	A	
7	— Bk	J. Gibson	481	Mrimc	1834	Laidman	Liverpl	Liv. <i>Demra</i> Quebee	4	A 1	E 1
8	—	J. Melville	665	BB. Hk	S & P.	<i>wants additional fastenings</i>	Gl'sgow				37
9	Cape Breton Stm f.&C 36	Foster	124	London	1832	GdMg As	London	Lon. Pictou	11	A 1	
100	Capricorn Bg C.38	R. Smith	242	Brnth	1827	Smith & C	Liverpl	Mpt Trndad	—	E 1	

No.	Ships.	Masters.	Tons.	BUILD.		Owners.	Port belonging to.	Destined Voyage.	Classification.	
				Where.	When.				No. Years first assigned.	Character for Hull & Stores.
101	Captain Cook	T. Bull	156				Sndrln			
2	Bk	Johnston	451	Whtby	1826	Gordon & Hannulton	London	Lon Sydney	—	Æ 1
3	F.&s.&s. Y.M.36 — Ross Bk	<i>T. Lane</i> D. Morton	310	Srprs 36 Whtby	1837 & 1834	Frost & Co	Liverp'l	Liv. Mont'li	9	Æ 1
4	Caractacus	D. Harries	96	Milfrd	1813	Harries	Milford	Mil. Coaster	—	Æ 1
5	Caravan	W. Flynn	105	N. Scot	1830	Fitzgerald	Cork	Crk. Newprt	—	E 1
6	Cardiff Packet	<i>H. Joblin</i> D. Jones	109	O. BB.	1824	Cardiff SC	Cardiff	Lon. Cardiff	—	Æ 1
7	Carena	Hayden	293	pt. n. d. & Sh'lds	1833	Vianna &	Liverp'l	Liv. Genoa	10	A 1
8	Carib	W. Smith	112	PE. Isl	1832	R Fogwell	Drtmth	Ply. Coaster	4	Æ 1
9	Caribbean Bk	R. Irving	245	Mrypt	1835	Irving & C	Wrkgtn	Lon.	9	A 1
110	Carl	H. Holtz	141	Wlgst	1831	Hooman	Wolg'st	Gns. Baltic	7	A 1
1	— Frederick	P. Brins	110	Hmbr'	1833	H. Halz	Hamb' r	Lon. Hambro	7	A 1
2	— G	J. Nieman	140	Anclm	1806	Capt. & Co	Dnartn	Gns. Baltic	—	Æ 1
3	— Henrich	K Underbrg	144	Pr'ssia	1815	Spalding	Str'lsnd	Gns Str'lsnd	—	Æ 1
4	— Johan	Bk C. Rampe	243	Dnmk		Tottie & C	Stkh'lm	Hul. Stkhlm	—	E 1
5	— Wilhelm	G F. Bartels	196	Anclm	1817	Von Stadt	Anclam	Lon. Stettin	—	Æ 1
6	Carleton	Bk Anderson	404	N Brns	1834	Catto & Sn	Aberd'n	Dub. Quebec	5	A 1
7	Carlisle	H. Alcock	222				Sndrln			
8	Carlton	Callender	534				Gl'sgow			
9	Carn Brea	Sr N Mitchell	81	Mvgsy	1827	Broknsshr	Falm'th	Fal. London	9	Æ 1
120	Carnarvon	Bk Irving	222	Calcut	1826	Irving & C	Sydney	Lon Sydney	12	A 1
1	Carnatic	S Brodie	632	London	1834	R. Green	London	Lon. India	12	A 1
2	— S	J. Laird	488	Grnck	1837	Scott & Sn	Grench	Lon Bmbay	12	A 1
3	Carnation	Sw Shepherd	281	Shelds	1819	Reed & Co	Nwcastl	Nwc. Quebc	—	Æ 1
4	Carnsew	Sk Andrews	64	Hayle	1836	Harvey & c	St Ives	Pnz. Glassw	10	A 1
125	Carolina	Bg J. Velanza	217	Plrmo	1826	J. Riso	Palrmo	Liv. Mesina	—	Æ 1

No.	Ships.	Masters.	Tons.	BUILD.		Owners.	Port belonging to.	Destined Voyage.	Classification.	
				Where	When.				No. Years first assigned.	Character for Hull & Stores.
151	Caroline	J. Valiant	153				G'rnsy			
2	— G	A.P.Voss	167	Stettin	1820	Mawrd	Stettin	Lon.Stettin	—	Æ1 +
	I.B.			Srprs 32						35
3	— Bg	J. Walters	132	Bidefil	1816	Walters	Swanse'	Ply. Coaster	—	Æ1
	I.B.			129 n.d.34						37
4	— Sp	R. White	50	Ipswch	1831	Capt.&Co	Ipswich	Ips.	5	Æ1 +
	I.B.									35
5	— S	Williams	330	Cochin	1825	Stainbank	London	Lon.Sydney	12	A 1
	r.s.&s. YM.36			Srprs 38				Continued 1837—	4	2
6	— Emelia Bg	M. Blank	245	Stettin	1825	E. Kock	Stettin	Liv Amstdm	—	E 2
	I.B.									37
7	— Friedericke K	Meincke	115	Urkmd	1822	Meincke	Urkmd.	Yar.Sndrld	—	Æ1
	I.B.			Srprs 37						5
8	— Henriette Bg	J. Ewers	170	Rostck	1833	Boriav'rdt	Rost'ck	LonRostock	7	A 1
										34
9	— Maria Bg	T Shellow	172	Volgst	1828	E. Bartels	Volgast	Gns. Baltic	—	Æ1
	I.B.									37
160	Carouge S	Robenson	391	Qubec	1830	M'Corkill	Derry	Liv. Chrlstn	—	Æ1
	F.&s.33C 36			pt E. plk						36
1	Carpenter Sr	H Sinclair	70	Grnth	1832	W Geddie	Lerwek	Abn.Lrwek	5	Æ1 +
	I.B.			F. O.w.						35
2	Carraboo Bg	Porteous	211	N Brns	1826	Tayleur &	Liverpl'	Liv.Trinid'd	—	Æ1
	C.—									4
3	Carricks Bg	W. Potts	244	Wrktn	1812	Potts & C	Wthavn	WhnN Amr	—	Æ1
	s 34									36
4	Carroll of Car-	T. J. Bird	695	Bltimr	1829	J. Walker	Phladel	Liv Philadel	10	A
	rollnt S C.34			WO.& PP.T		Sds	U.S.			34
5	Carron Sw	W. Elliot	239	Alloa	1801	S. Watson	Nwcastl	Shl.Prtsmth	—	E 1
	s.31 I.B.			pt RP.		plk Srprs 37				37
6	— Bg	J. Potter	167	PtGlsq	1831	Downie &	Glasg'w	Cly. Genoa	7	Æ1 /
	C.&spts.37			O.& P.		Srprs 37				37
7	Carrs Sw	Young	287	Sndrld	1838	Carr & Co	Sndrld	Sld. Hambro'	7	A 1
	I.B.			1 mo						1
8	Carshalton	J. Park	441	Shmtn	1811	Clark&Co	London	Lon. Jamaic	—	Æ1
	Park S r.d.&C. 34									36
9	Carteretta Sw	J. Warren	134	Sndrld	1834	R. Alsop	Liverpl'	Liv. N'ndld	10	A 1
	C.34			PP. TS ds						36
170	Casilda Bg	Meaurio	120	Biscay	1832		Bilboa	Lon. Spain	8	A 1
	I.B.									37
1	Casket Bk	P. Brown	196	Grnck	1837	M'Caul &	Glasg'w	Cly. Demra	12	A 1
	C.&spts.37			218				DanNwcastl		37
2	Caspian Sw	Dorward	260	Sndrld	1828	And'rsons	Nwcastl	Shl. Baltic	—	Æ1
	pt I.B.			Srprs 37						37 //
3	Cassandra S	J. Greig	385	N Brns	1825	M'Lachln	PGlsqw	Liv. N. Orls	—	Æ1
	pts.31C.lm.37			BB. OS		Hk & RP.lrp.37		S. 1837—4 Yrs		37
4	Cassiopia Bg	Windham	252	Shi'lds	1828	Aiken&C.	Liverpl'	Brs.Alexnd	9	Æ1
	PH.&C.37			Srprs 37						37
175	Castalia Bk	J. Barrett	377	P.E.isl	1835	J. Peck	P.E. Isl.	Ply.N Amer	4	A 1
				BB.J&P.		8 mo				3

No.	Ships.	Masters.	Tons.	BUILD.		Owners.	Port belonging to.	Destined Voyage.	Classification.	
				Where.	When.				No. Years, first assigned.	Character for Hull & Stores.
176	Castilian Maid	S. Scott	112	Shrh	1831	Scot & Co.	London	Lon.	12	A 1
7	Sr C.31 Castle Sp	H Jenkins	46	Abyrst	1803	Davies & C	Abyrst.	Abs.Coaster	—	Æ 1
8	— Baynard Sr	S. Ings	62	Bidefid	1836	Vigurs & C	Swensea	Bid.Swans.	10	A 1
9	— Eden Sw	W. Morris Anderson	258	Hrtpl	1837	Gen Sh Co	Stocktn	Stk.Hmbro	7	A 1
180	— Forbes	J.W.Ord	440				London			
1	— Hill Sp	W Shear'r	60	Gr'nck	1827	W Shear'r	Gr'nock	Sli. Liverp'l	10	Æ 1
2	— Huntly	Johnstone	1354				London			34
3	— Lachlan S	G. Bruce	435	Gr'nck	1811	Dawsons	London	Lon. Jamaic	—	Æ 1
4	Castlereagh Sr	J. Keller	90	Ipswch	1818	J. Rogers	London	Liv.Hmbro'	—	Æ 1
5	Castor	Parkinson	106				Dublin			4
6	— Sw	Thomp's n	203	Sndrld	1831	P. Laing	Sndrld	Liv.St.Dom	8	A 1
7	Castries Bk	J. Mondel	256	Livrp'l	1836	Mondel &	Liverp'l	Liv. St.Luci	11	A 1
8	Cater 3	Mills Merrills	34	Rye	1819	W Bayley Whitnall	Doswch London	Liv. Coaster Lon. D'ackrk	*	Æ 1
9	Catharina G	Ballehr	112	Bremn	1832	Block	Bremen	Lon.Bremn	7	A 1
190	— G	Huisman	159	D.lfzyl	1828	Vos & Co.	D.lfzeyl	Liv. Zwoll	7	Æ 1
1	— G	Reinbrecht	83	Hmbro	1835	Reinbrecht	Hmbro'	Lon.Hmbro	7	A 1
2	— pt I. B.	G Vndrschep	119	Antwp	1818	Capt & Co	Antwrp	Lon.Antwp	—	Æ 1
3	— Charlotta Bg	J. Christen	280	Riga	1833	Schreder	Riga	Gr. Riga	7	A 2
4	— Dorothea G	Horstman	92	Oldnb'	1830	Capt.	Oldnbg	Gr.Bremen	7	Æ 1
5	Catherine Bk	A. Brown	234	Abrdn	1837	A. Brown	Peterhd	Abn.Londn	10	A 1
6	— Bg	J. Bryant	96	lfraco	1791	J. Bryant	St. Ives	Pnz.Swnsea	—	Æ 1
7	— I. B.	J. Cowan	127	len.&lrp	33		Alloa			36
8	— Bg	Davison	112	Irvine	1824	Gillies & C	Irvine	Bel. Coaster	—	Æ 2
9	— I. B.	Delahyde	35	Brimth	1819	Delahyde	Abryst.	Abs.Coastr	—	Æ 1
200	— Sp	P. Dickson	52	Alloa	1803	Anderson	Carlisle	Lth.Coaster	—	E 1

No.	Ships.	Masters.	Tons.	BUILD.		Owners.	Port belonging to.	Destined Voyage.	Classification.	
				Where.	When.				No. Years first assigned.	Character for Hull&Stores.
201	Catherine Sp I. B.	M. Evans	55	N. Quay	1829	Capt. & Co	Crdigan	Cff. Livrpool	10	A 1
2	Bg	T Glasgow	222	Sndrld	1828	G. Bowlby	London	Lon. Arkngl	7	Æ 1
3	Sr	Hanington	60	Plymh	1829	G. Penton	Prtsmth	Pts.	10	A 1
4	C.32, pt I. B. Bg	W. Hardy	204	Sndrld	1830	M. Hardy	Nwcastl	Crk. London	7	Æ 1
5	r. & C.33, pt I. B. Bg	Hayman	194	Yrmth	1837	Bartlett &	Liverp'l	Yar. Liverp'l	12	A 1
6	C.37 Bg	R Holman	136				London			37
7	Bg	W. Lelean	94	Mvgsy	1829	Capt. & Co	Fowey	Liv.	9	Æ 1
8	S	<i>F. Knox</i> Longmuir	448	Quebc	1834	Harrison	Belfast	Bel. N Orls	7	A 1
9	C.34	J. Maws	117	W. O. & E.	<i>S. Stephens 39.</i>		Goole			34
210	G	I. Middel	104	Sapmr	1830	Capt.	Apngad	Liv. Amster	7	Æ 1 +
1	I. B. Sr	J. Milne	133	Perth	1828	J. Scott	London	Abn. Riga	—	A 1
2	r. & s. Y.M.38 Bn	Morrison	119	Wick	1835	Banatyne	Limrick	Lim Glasgw	7	A 1
3	Bg	<i>Cheeseman</i> J. Nelson	169	Qubec	1820	<i>E. Mitchell</i> Usborne	<i>Shorham</i> Limrick	Crk. Londn	—	Æ 1
4	S	J. Wilson	166	O. & F.	lrp.37	n T Sds & Srps	37.58.	S. 1837—4 Yrs	4	Æ 1
4	C. & pts.36 S	J. Orkney	372	Grnck	1819	Stirling &	Gl'sgow	Cly. Jamaic	—	Æ 1
5	Bg	Phillipps	152	Whtvn	1829	J. Paynter	London	Lon. Malta	10	A 1
6	C.35 Sr	Z. Poland	66	PE. Isl	1831	Codner & c	Drtm'th	Drt. N'fland	—	Æ 1
7	I. B. Bg	L. Potter	164	Queb'c	1828	Horne	Gren'da	Cly Gren'da	—	Æ 1
8	C. & pts.37 Bg	T Reveley	264	Shields	1832	J. Clark	Nwcastl	Lon. Ptrsb'g	9	A 1
19	S	Rose	522	Londn	1819	B. Fenn	London	Lon. Calcut	—	Æ 1
220	C.36	R. Ross	338	w. d. n.	FSds	& Srps38	Liverp'l			2
1	Sr	J. Rowett	89	Fowey	1833	Capt. & Co	Fowey	Sws. Fowey	10	A 1
2		Stothard	227				Sndrld			34
3	Sw	Thornton	150	Sndrld	1832	Thornton	London	Sld. France	9	A 1
4	C.37 over pt I. B. Bg	J. G. Toms	81	Cardiff	1819	Capt. & Co	St. Ives	Sws.	—	Æ 1 +
225	I. B. Bg	<i>W. Bennet</i> G. Furean	121	len.30 Kincar	1815	<i>Capt. & Co</i> Farenc & C	<i>W. K. J. T.</i> K'nerdn	<i>Wick. Coaster</i> Cly. Genoa	—	Æ 1
			115	len & trp	27					34

No.	Ships.	Masters.	Tons.	BUILD.		Owners.	Port belonging to.	Destined Voyage.	Classification.		
				Where.	When.				No. Years first assigned.	Character for Hull & Stores.	
226	Catherine Ann Bg r & C. 31	J. Norrie	220	Sndrld	1827	Marshall	Nwcastl	Lon. Agoa B	7	E 1	+
7	Boland Sr l. 29	<i>Dull</i> A. Law	110	Glsgw	1836	<i>Dull</i> McLean	<i>Alton</i> Gl'gow	<i>Lon</i> Cly. Sligo	8	A 1	
8	Elizabeth Bk C. 36	P. Merritt	309	London	1833	Frazer & C	London	Lon St Vinc	11	A 1	5-39
9	Jamieson Bk out	Hutchison	272	Br'hvn	1838	Jamieson	Krkldy	Lth. M'ntral	9	A 1	
230	M. Donald Bg s. & pt. C. 35	<i>T. Corner</i> J. Woolf	303	PE. Isl.	1825	<i>Cornerd</i> Cannon & Wrlgtn	<i>Liverpl</i> Wrk. N. Ame		-	E 2	1
1	Mitchell Sr F. & C. 27.	<i>M. Corneil</i> M. Auley	146	Leith	1836	J. Mitchell	Gl'gow	Lth. Marshs	12	A 1	
2	& Hannah	G. Wright	239				Sndrld				36
3	& Jane Sr	G. Nuttall	110	P. E. Isl BB.	1833	Megnwitz	Liverpl	Liv.	3	E 1	+
4	& Mary Sr I. B.	R. Hughes	74	Pwhly	1836	Hughes &	Pwhly	<i>Lon. Liverpl</i> Bms. Sligo	7	A 1	
5	Sr	Richards	61	Pt Mdc	1831	Capt. & Co	B'maris	Gl. Glasgow	10	A 1	5-39
6	Catherines Sp	J. White	67	Dndee	1825	W. Nicoll	Dundee	Dun Liverpl	-	E 1	
7	Cato Bg d.	T. Brinn	309	Nwcastl	1783	Everard &	Lynn	Lyn. Qubec	-	E	
8	Sr pt I. B.	J. Brown	124	M'ntrs	1827	Anderson	M'ntrse	Mtr. Riga	-	E 1	
9	Bk F. & s. 20	<i>T. Taylor</i> Crossman	315	Hull	1807	Pope	Plymth	<i>By</i> Liv. Quebec	-	E 1	4-29
240	Sr pt I. B.	Harrison	213	Wh'tby	1830	Capt.	Whitby	Hul. Hambro	9	A 1	
1	Sr	J. Leslie	131	Brdprt	1805	Catto & S	Aberd'n	Abn.	-	E 1	
2	d. 36 Bk	Muller	265	Yr'mth	1828	G. Miller	London	Lon Grnada	12	A 1	
3	C. 34	J. Ritchie	197	Dndee	1825	D. Brown	Dundee	Dun.	-	E 1	
4	Bg I. B.	R. Rowe	108	Bt Isld	1817	Langn & C	Dublin	Dub. Coastr	-	E 1	
5	Catriena I. B.	B. Nyman	64	Sapn'r	1831	Capt.	Hagsnd	Gns. Cardiff	7	A 1	E 1
6	Caurinus I. B.	W. James	40	P'dstw	1833	J. Martyn	P'dstow	Pad. Nwp'rt	9	A 1	
7	Cawton B ₃ 5 Y.M. 30	<i>W. Boyce</i> Benington	238	Hull	1825	Willis	Scarbro	<i>Lon. Trist</i>	-	E 1	
8	Cecilia s. & C. 34	Anderson	325	Dnbar	1815	Douglas &	Gl'gow	Cly. Dmrara	-	E 1	
9	S C. 34	Beckman	400	Carls'm	1824	Dickson &	Gotnbg	Cws. Rtt'dm	-	E 2	+
250	Bk s. M. 32 pt 34	F. Walker	247	N. Scot	1832	Street	London	Lon. Sydney	4	A 1	E 1
				BB, PO & RP	len. 34	Srprs	37	Con	tinued 1836-	1 1/2	1

No.	Ships.	Masters.	Tons.	BUILD.		Owners.	Port belonging to.	Destined Voyage.	Classification.	
				Where.	When.				No. Years first assigned.	Character for Hull & Stores.
251	Cecrops	Finlayson	325				London			
2	Celerity Sr pt I. B.	Hughes	130	Cardiff	1835	C.&L. Sh. Co.	Cardiff	Cff. London	10	A 1 35
3	—	Parkinson	155				Whitby			
4	—	W. Watts	132				Lynn			
5	— Sr	T. Wood	87	Nwcastl	1834	Wood & C.	Lyme	Nwc. Lyme	7	A 1 34
6	Celia S C.37	J. Black	557	N Brns	1831	Wils'n & C	Belfast	Liv. NORlns		
7	Bg	W. Scott Brutton	208	Boston	1828	Hutchinson Capt & Co	wants ad London	ditional fasten Lon. Battre	ings 10	A 1 36
8	—	J Grayson	159				Wthavn			9
9	— Sr I. B.	J. Pearse	47	P'nznce lrp.34	1826	R. Cornish	P'nznce	Pnz. Nwp'rt	10	A 1 34
260	Celt Sw C.37	D. Clark	169	Dndee	1837	Clark & C.	Dundee	Dun. SDom	9	A 1 1
1	— Bg pts.&C.32	A. Taylor	217	Grnck	1832	J. Blair	Gr'nock	Cly. Venice	10	A 1 34
2	Ceneus	Swinburn	194				Sndrlnd			
3	Centurion	Hippenstl	468				Scarbro	<i>Iron Budoax</i>		<i>E 1</i>
4	— Bg	S. Wood	186	Mntrs	1826		M'ntrse	<i>Lon Budo</i> Mtr. Pernau		A 1 4/2
5	Cepheus	M'Intosh	105				Nwcastl			
6	Ceres	J Addison	322				London			
7	— Bg I. B.	Bahlruhs	210	Barth	1832	Robertius	Barth	Liv. Elsinor	7	A 1 35
8	— Sr	C. Bates	94	Gnsbr'	1834	Furley & C	Hull	Liv. Coastr	10	A 1 34
9	—	J. Baynes	201				Nwcastl			
270	— G I. B.	J. Becker	155	Konigs	1837	Capt.	Pillau	Hul. Baltic	7	A 1 1
1	— S C.38	<i>C. Pallot</i> Blampied	250	Jersey	1824	St. Croix	Jersey	Liv.		A 1 37
2	— Sp I. B.	G. Ellis	68	Philly nd. & Kl	1813	Hughes & 32 Sr	B'maris	Cff.		A 1 37
3	—	W. Fowls	113				Sndrlnd			
4	— Sp r. pts. & ptd. 36	C. Grant	47	Emsw. nd. 34lr	1788	Blickaller	Arundl'	Shm. Coastr		A 1 36
275	— Bg in C.33	Harrison <i>S. Avey</i>	151 139	Brdprt	1817	<i>Avey & Co</i> Harrison	Poole	<i>Too. Liverpool</i> Lon. Hambro		A 1 36

No.	Ships.	Masters.	Tons.	BUILD.		Owners.	Port belonging to.	Destined Voyage.	Classification.	
				Where.	When.				No. Years first assigned.	Character for Hull & Stores.
276	Ceres	Bk C.37	Haselw'd	362	Shi'lds	1833	Haselw'd	London	Lon. Demer	9 A 1
7	—	Sr	Hthringtn	83	P'dstw	1820	Capt.&Co	Padstw	Pad.	—Æ 1
8	—	I. B. Sk	Hildreth	120	Brwck	1814	Wilson & C	Berwick	Bwk. Londn	—Æ 1
9	—		J. Jenson	106				Nyberg		34
280	—	I. B. Bk	C. Jobson	120	Wdbge	1785	Capt.&Co	Ipswich	Ips.	—E 1
1	—	Sr	J. Jonsen	101	Nybrg	1835	H. Krause	Nyborg	Gns. Nybrg	7 A 2
2	—	pt I. B. G	JCKrauel	202	Rostck	1829	JSchelbrg	Rostck	Liv. Rtrtdm	—Æ 1
3	—	I. B. Bg	JMalahan	166	Wsmar	1830	Basch & C	Wismar	Liv.	8 A 1
4	—	Bg	Mansfield	126	Yrnth	1803	G. Palmer	Yarnth	Yar. London	—Æ 1
5	—	Bg	J. Miller	120	Dndee	1818	Davidson	Dundee	Dun.	—Æ 1
6	—	Sr	RO'Brien	51	N'fnd	1823	B. A. Dee	Y'ghall	Ygh. Cardif	—I. 1
7	—	I. B. Bg	R. Patton	245	Kkldy	1812	R. Sharp	Nwcastl	Lth. Nwcastl	—E 1
8	—	pt I. B.	Plowright	174				Lynn		2
9	—	Sw	Sandersn	106	Sndrld	1825	J. Grundy	Wisbch	Lyn. Scotld	—Æ 1
290	—	Bg	Simpson	143	Nwbrg	1826	W. Guild	Nwbrgh	Dun. Riga	8 A 1
1	—	Sr	J. Tyrer	151	Brix'm	1825	Tyrer & C	Brix'm	Liv. Lisbon	—Æ 1
2	—		J. Walker	225				Nwcastl		37
3	—	Sr	S. Weeks	123	Tpshn	1818	Davy's	Exeter	Shl.	—E 1
4	—	Sw	Wickers	241	Pillau	1818	L. Ruppel	Memel	Dun. Mem'l	—Æ 1
5	Cervantes	Bg C.36	HHughes	218	N Brns	1828	Sharp & C	Liverp'l	Liv. Maurit.	—Æ 1
6	Cerus	Bk	S. Galt	218	N Brns	1829	Kernagh	Sligo	Lon.	—E 1
7	—	Bg	J. Godfray	110	N'fnd	1835	E. Falle	Sds lrp33	Srprs 38	—E 1
8	Cesias	Sw	M. Byers	249	Sndrld	1837	Byers & C	Sndrld	Slid. London	7 A 1
9	Cessnock	Sw r.&C.36	BR. Jones	134	Troon	1815	Zwilchen-	Liverp'l	Liv. Africa	—Æ 1
300	Cestrian		R. Easton	380			bart & Co	Liverp'l		36

Inm...

4 mo

sw. & lrp 35

S. & Hk

lrp. 32 Sr

pr 37

83

126

ptnd. 33

Brix'm

EL...

119

lrp. 31

nd & lrp. 36

N Brns

BB. Hk & F.

WH. J & S.

280

pt PP pl k 8mo

O & RP. lrp. 36

3-39

Lon. Dublin

Don Figueroa

2 12

36

37

2

37

36

No.	Ships.	Masters.	Tons.	BUILD.		Owners.	Port belonging to.	Destined Voyage.	Classification.	
				Where.	When.				No. Years first assigned.	Character for Hull & Stores.
301	Ceylon	Bk	A.W.Cox	350	Sndrld	1836	Cox & Co.	London	Lon.Hondrs	12 A 1
		C.37		432		11 mo				37
2	—	Bk	Hurry	253	Scrbro	1828	Cruikshnk	London	Lon. & Vir	10 A 1
	C. pt r. & cpts. 36									3
3	Chalco	Bk	Dickinson	237	Mrypt	1836	Tayleur & Liverp'l	Mpt. Liverp'l		12 A 1
	C.36					2 mo				36
4	Challenger	Sr	Alexand'r	136	Shrhm	1831	Farmer &	London	Lon Turkey	12 A 1
	C.34					Drp.35				35
5	—	Sr	JWilliams	91	Scilly	1831	H. Laffer	Liverp'l	Liv. Africa	7 A 1
	C.36 over pt I.B.									36
6	Champion		T. Bacon	390				London		
7	—	Bg	J. Clark	202	Mntrs	1826	T. Rounce	London	Lon. Sndrld	— E 1
	I.B.					Lh & O.				96
8	—	S	Duncan	361	Barth	1828	Patons	Barth	Liv. N.Orls.	— E 2
	C.34					O.&P.				35
9	—		Foreman	109				Yarmth		
310	—	Sr	W Martin	132	Shmtn	1828	Breame &	London	Lon. Napol's	11 A 1
	C.37							Yar. Medit.		37
1	—	Sr	Perriman	111	Shrhm	1830	Ogilby & c	London	Lon. C.G.H.	11 A 1
	C.33									35
2	—	Bk	Tindall	286	Sndrld	1835	P. Tindall	London	Lon. Sld. London	10 A 1
						11 mo				35/2
3	Champlain	Bk	RNewm'n	300	Queb'c	1826	Hargrave	Cork	Crk. Quebec	— E 1
						BB. Hk & RP	Srprs 36 ND. & lrp. 38			3
4	Chance		W. Boxall	137				Dover		
5	—	Bg	G. Burton	84	Yrmth	1798	WN. Corp	Yarmth	Yar. Nwcstl	— E 1
	d.35 I.B.					ND. 23 lrp 32				35
6	—	Sr	Herdman	94	Kincar	1816	Herdman	Belfast	Bel. Scotlnd	— E 1
	I.B.									37
7	Chancellor		Alexand'r	137				London		
8	Chancellors		J. Knox	206	Blythe	1789	Dryd'ns & NShilds	Nwc. Londn		— E 1
	Sw d.—I.B.					pt P. B. N. T. Sds	pt NW. & Srps 37			37
9	Chandos	Sr	E. Hayes	127	Plymh	1836	Capt. & Co	Falmth	Ply. Coaster	10 A 1
	C.36 over pt I.B.							Lon.		11 6 36
320	—	Bk	R. Smith	276	Hrngtn	1829	Johnston	Liverp'l	Liv. Jamaica	— E 1
	C.36									4
1	Chapman		A Christie	558				London		
2	Charante		J Corma'k	125				Gr'noek		
3	—		MLowrey	180				Wthavn		
4	Charles	Bg	Alexand'r	107	Yrmth	1815	G. Garson	Yarmth	Lon Yarmth	— E 1
	I.B.					ND. & lrp 36				36
325	—	Bk		306	Prize		Wilson & c	London	Lon. So Seas	— E 1
	r. ptd. s. & C.36					O. & F. Srprs 36				36

No.	Ships.	Masters.	Tons.	BUILD.		Owners.	Port belonging to.	Destined Voyage.	Classification.	
				Where.	When.				No. Years first assigned.	Character for Hull & Stores.
326	Charles	Bg B. Brix	133			Bogart	Bruges	Liv. Ostend	—	Æ 1
7	—	I. B. Sr G. Hayes	92	Plymh	1816	S. Hayes	Falm'th	Fal.	—	Æ 1
8	—	pt I. B. Jameson	112		35		Lyme			35
9	—	Bg C. Jeffrey	133	Bastpl	1812	Capt. & Co	Newport	Npt. Rthrdm	—	Æ 1
330	—	I. B. LeFeuvre	64	G'spee	1836	Vardon &	Bideford	Lon. Ireland	—	Æ 1
1	—	Bk <i>Duffine</i> J. Minne	334	WH & YP.	9 mo	Douglas &	London	Lon. T'bage	—	Æ 1
2	—	f. & d. 25. C. 33 Sp M. Pope	47	Padsto	1834	Tredwen	P'dstow	Pad. Cardiff	—	Æ 1
3	—	I. B. <i>H. Macle</i> Roberts	51	Linely	1825	Nevill & C	Lanelly	Lly. <i>Arysth</i> Lanelly	—	Æ 1
4	—	I. B. Sr J. Simpson	71	Sthwld	1835	Norman &	Sthwld	Lon.	—	Æ 1
5	—	Sw Skipsey	238	Nwcastl	1835	Smith & C.	Nwcastle	Nwc. Ptrsbg	—	Æ 1
6	—	Bg Sorgensn	235	Boston	1831	Catteaux	Antwrp	Npt. Antwp	—	Æ 1
7	—	C. 36 Brooke Bk S. Bell	296	Chepst	1825	Smith & C.	London	Lon. St. Vin.	—	Æ 1
8	—	C. 32 Buchan Sr Aanensen	130	Jersey	1835	Capt. & Co	Jersey	Jer. Brazils	—	Æ 1
9	—	C. 35 Sr <i>J. Broad</i> Christall	175	Shrlm	1833	J. Christal	London	Lon. Africa	—	Æ 1
340	—	C. 37 Clarke Bk Richrdsn	182	Nwprt	1835	Jenkin & C	G'rnsey	Npt. S. Jago	—	Æ 1
1	—	C. 36 Eyes Bk W. Moss	256	Livrpl'	1829	Chapman	Livrpl'	Liv.	—	Æ 1
2	—	I. B. Forbes Sw Beveridge	297	Abrdn	1816	Beveridge	Krkldy	Dub. NScot	—	Æ 1
3	—	J. Domett	1311				London			35
4	—	Bg Reynolds	180	Livrpl'	1833	H. Killick	Livrpl'	Liv. S. Dmgo	—	Æ 1
5	—	C. 37 Hanbury Sk Newman	51	Nwprt	1836	Stonch'se	Newprt	Npt: Tralee	—	Æ 1
6	—	I. B. <i>M. Cooper</i> Henry Sw Coulson	224	Sndrld	1823	Walker &	Sndrld	Sld. London	—	Æ 1
7	—	I. B. J. Hopper	261	Sndrld	1835	Hunter & c	Sndrld	Liv. RioJan.	—	Æ 1
8	—	Bk & Y. M. 38 Joseph Sw GW Frost	314	Provid	1824	Mauran &	Prvidnc	Liv.	—	Æ 2
9	—	r. & C. 35 <i>Arnold</i> Kerr S Oxberry	463	Sndrld	1826	Pirie & Co.	London	Lon Sydney	—	Æ 1
350	—	r. s. & C. 37 Law C. Smith	123				London			37



No.	Ships.	Masters.	Tons.	BUILD.		Owners.	Port belonging to.	Destined Voyage.	Classification.	
				Where.	When.				No. Years first assigned.	Character for Hull & Stores.
351	Charles Phillips Sp I.B.	Phillips	31	P'dstw	1830	Capt. & Co	P'dstow	Pad. Bristol	8	A 1 B 35
2	William	Dollman	312				Nwcastl			
3	Charlotte Sr C.38 s. Y.M.35	G. Abinett	66	Ipswch	1814	T. Abinett	Ptsm'th	Pts. St. Mich Liv. Nfdld		E 1 E 1 6 37
4		N. Baylis	160	55 Srprs	34		G'rnsy			
5		T. Bell	379				Liverpl			
6	S Blenck	476	Dantz	1803	G. Linck	Dantzic	Lon. Amer.			E 1 35
7	d.—I.B. Sw	Bramham	360	pt N Brns	1815		Hull	Hul. Merme		E 1 3
8	f. & s. 33	C. Brumm	242	pt P. plk	1810	J.C. Graff	Stettin	Pts. Wrnmd		E 1 36
9	I.B. Bg	J. Culberg	171	Calmr	1801	Hammar	Hlms td	Gns. St. Ubs		E 1 35
360	I.B.	T. Dowey	226	O. & F.	1810	s & Srprs	Nwcastle			
1	Bk	G. Fisher	602	N. Scot	1834	J. Kirk	St. Johns	Liv. Sevan		
2	I.B. Sr	J. Fyfe	124	BB & P	6 mo	wants additional	Dundee	fastenings Dun. Pillau		37 9 E 1
3	Sr	J. R. Gaff	131	113 Srprs	37	1835	London	Lon. Mexico		37 4 A 1 <i>5.39</i>
4	f. & C. 36 cover I.B. <i>See Supplement</i>	G. Good	105	BB & Y P.	1833	Granger	Plyuath	Ply. Coaster		36 4 E 1
5	Bg	J. Harris	136	BB & Hk	1762	Stewart	Wthavn	Whn. Coastr		37 — E 1
6	Bg	T. Harris	129	Chestr						34
7	I.B.	Headley	227	N. Sco	1834	Ferneaux	Nwflnd	Ply. Newfdl		37 5 A 2
8		T. Ismay	119	100 BB & P	5mo		Nwcastl			
9	Cr	<i>T. Davy</i> H. Jones	38			<i>Marguand</i> Perret & C	G'rnsy	<i>Coastin</i> Gns. Londn		37 6 A 1
370	I.B. S	<i>J.R. Parke</i> Kennedy	428	pt F. plk	1810	I. O. Bold	Liverpl	Liv. Africa		36 — E 1 <i>10</i>
1	r.s. & C. 35	E. Lewis	128	Bristol		<i>Drp 39</i>	Nwport			36 <i>//</i>
2	G	C. Moyse	100	w. c.			Antwrp	Lon Antwrp		35 7 A 1 <i>A 1</i>
3	I.B.	J. Powell	266	Antwp	1831	Capt. & Co	London			
4	Sr	Queripel	89	SCarol		P. Deane	Jersey	Jer. London		— E 1
375	C. 37	J. Smith	187	74 pt F. plk	1823	Burrell &	w & Srprs	<i>Antwrp</i> Pts. Wlles		2 — E 1
	Bg	<i>At 108</i>	171	Sndrld	39		P'tsmth			37 <i>79</i>

No.	Ships.	Masters.	Tons.	BUILD.		Owners.	Port belonging to.	Destined Voyage.	Classification.	
				Where.	When.				No. Years first assigned.	Character for Hull & Stores.
376	Charlotte Bg C.35	W. White	257	Mrypt PP. TS	1832	Hall & Co.	Liverp'l	Liv. Jamaica	9 A 1	
7	— Sr I. B.	Williams	82	Nwprt ND.25	1804	Capt. & Co	Crdirgan	Dub. Londn	— E 1	35 34
8	—Gambier	J. Usher	183				London			
9	—M'Kenzie Sp I. B.	Rankin <i>Dring</i>	53	Invnss F.	1835	Ryle & Co.	Derry	Ldy. Troon	5 A 1	37
380	—Wylie Bg C.33	<i>J. Laing</i>	150	Poole lrp.35	1821	Spence & c	London	Lon. Africa	— E 1	37
1	—&Hannah Sr I. B.	R. Smith	73	Fowey	1834	Hicks & C	Fowey	Sws. Fowey	10 A 1	34 34
2	—&Maria Bg C.32	A.E. Frost	144	Sndrbg	1827	F. Biehl	S'ndrbg	Lon. Baltic	— E 1	34 34
3	Charming Peg -gy Sp I. B.	M'Laren	47	Alloa O. & F.	1804	M'Laren	Clkman	Lth. Coaster	— E 1	35
4	Chase Bg C.34	Mitchell	197	Dndee	1831	Wrath'll &	London	Lon. Cadiz	8 A 1	37
5	— Sw	J. Mosey D. Brown	290	Hull len. 24	1818	Gee & Co.	Hull	Hul. Ptrsbg	— E 1	37
6	— Bg	<i>Robinson</i> <i>Burton</i>	144	Shelds Srprs 39	1824	G Shotton	N Shlds	<i>Nw</i> Lon. Bordux	— E 1	36 37
7	Chasseur Sr	Fraiser	33	Caen Drp. 37	1827	D'rpentry	Gravlns	Bnf.	— E 1	37
8	Chatham	J Willams	354				Liverp'l			37
9	Chatty	Tomlins'n	245				Nwcastl			
390	Cheerful Sr pt C. & pts Y.M.—	Tinley	123	Leith	1834	Anderson	Leith	Liv. C.G.H.	9 A 1	36
1	Cheerly	G. Surtees	188				Sndrlnd			
2	Chelydra S C.38	D. Smale	322	Nwprt 340	1838	Harvey &	Bristol	Brs. Calcuta	12 A 1	4
3	Cherokee Bk & C. 34	W Wright	278	Grnck Srprs 37	1834	Ewing & C	Gl'sgow	Cly Jamaica	10 A 1	37
4	Cherry Sr I. B.	<i>Grady</i> <i>Partridge</i>	110	<i>Whitel</i> <i>len 27</i>	<i>1823</i>	<i>J. Williams</i>	London	<i>Lon Cork</i>	— E 1	37 34
5	Cherub Sr C.35	J. Blake	96	Drtmh	1832	Blake	Drtm'th	Lon.	11 A 1	35
6	— Sr	Ditchb'rn	133	Hrng'n	1818	Capt. & Co	Hrngtn	Wrk.	— E 1	36
	<i>See Supplement</i>	<i>R. Sims</i> Dixey	109	N Brns	1834	<i>Sims & Co</i> G. Frost	Hull	<i>Lyons Noe</i> Hal. <i>Lyons</i>	4 A 1	35
8	—	J. Selkirk	233				Wthavn			35
9	— Bg pts. & C. 35	J. Walker	263	Mrimc BB. Hk & P.	1834	Graham &	Gr'nock	Cly. Batavia	5 A 1	35
400	Cheshire	Campbell	376				L verp'l			

No.	Ships.	Masters.	Tons.	BUILD.		Owners.	Port belonging to.	Destined Voyage.	Classification.	
				Where.	When.				No. Years first assigned.	Character for Hull & Stores.
401	Chester S	J. Lawson	580	N. Sco.	1835	Robinson	St. Johns	^{N. Brns} Liv. Boston	4	A 2
2	I.B. Sw	Mellanby	148	BB.P& n. TSds	S. 5 mo 1789	Gen S. Co.	Stockton	Stk. Sthmtn	—	E 1
3	Sr	D Thomas	117	Chestr	1827	J. Smith	London	Lon. Chestr	12	A 1
4	Chesterfield Sr	E. Lewis	105	Wymh	1812	R & W Kng	Bristol	Brs. Africa	—	E 1
5	Cheviot	^{Nicholls} Bk ^{Bateman}	251	Sndrld ¹⁸²⁷ Srprs. ³⁸	^{Kenny}	London	^{H. T.} Lon. Hlt. Tur	—	* E 1	7
6	Bg	J. James	267	N Brns	1828	M Robrts	Milford	Mil. Qubec	—	E 1
7	Sr	Thomps'n	83	Brwck	1834	Dickson &	Berwick	Bwk. Hull	10	A 1
8	Chieftain Sr	Anderson	95	Arbrth	1829	T. Napier	M'ntrse	Nwe Dublin	—	E 1
9	I.B. Bk	J. Connor	407	N Scot	1835	Thomps'n	London	Liv. Bltim'r	4	A 2
410	Bk	^{Lewis} J. Howey	361	Gnsbro	1823	Chriction	London	Lon. S. Seas	*	E 1
1	r. & s. C. 30	Stm	262	Grnck	1825	D. Napier	Glasgw	Cly. Medit.	—	E 1
2	C. 36	S	382	Lond'n	1830	Fraser & C	London	Lon. St. Vin	12	A 1
3	C. lm. 37	Bk	399	Cork	1836	Hargrave	Cork	Crk. Quebec	6	A 1
4	Sw	H. Deaves	267	pt Old T imbrs	1838	J. Ness	S Shields	Liv. Quebec	8	A 2
5	pt I. B. Sr	J. Peters	135	Bnt. Isl	1825	Griffiths	London	Liv. Malta	—	E 1
6	C. 35	Sw	257	Sndrld	1825	G. Booth	Sndr Ind	Sld. Quebec	—	E 1
7	pt I. B. Bk	J. Tarbert	323	Dmbtn	1837	M. Larty	Gr'nock	Cly. Sncapr	12	A 1
8	C. & pts. 37	S	325	Montrl	1826	A & J Smth	Belfast	Liv. Quebec	—	—
9	C. 34	Bk	333	Leith	1832	Dugald &	K'kaldy	Lth. D. St'ts	7	A 1
420	pt. d. 33	Harold	116	Abrdn	1828	Thomson	Aberdn	Abn. Londn	9	E 1
1	Bg	S Willis	463	Ipswch	1825	Willis & C	London	Lon. India	10	A 1
2	C. 36	Bk	254	Livrp'l	1825	Gordon &	London	1836—7 Yrs. Lon. Lncstn	—	E 1
3	r. s. & C. 37	Bg	201	pt PP. p Ulvstn	1820	Hutchmsn	Sndr Ind	Sld.	—	E 1
4	C. 35	Bk	195	Poole	1835	Willcox &	London	Liv. Valprso	—	A 1
425	Chilton	Wildridge	281				Whitby			35

No.	Ships.	Masters.	Tons.	BUILD.		Owners.	Port belonging to.	Destined Voyage.	Classification.	
				Where.	When.				No. Years first assigned.	Character for Hull & Stores.
426	China	S	524	Hull	1837	Hmphrey		Lon.	11	A 1
		C.38			9 mo					3
<i>Leet</i> 7	—	S Davies	618	N Brns	1835	JJohnson	Liverp'l	Liv.	4	A 1
				BB.PS & O.						37
8	Chloris	Bg Unonius	191	Ulebrg	1825	C. Brown	Frd'ksm	Gr.Frdrks.	—	E 1
		s.—		P.				<i>Risa</i>		34
9	Choice	Bg Caithness	150	Dndee	1824	A. Low	Dundee	Dun. London	—	E 1
		<i>R. Down</i>		n TSds & Srps	rs36	<i>C. Bodley</i>		<i>Ign. Newport</i>		37
430	—	Bg Cloreston	123	Qubec	1824	Capt. & Co	Exeter	Lon. Coastr	—	E 1
			118	<i>1. rp. 38</i>				<i>S.S. 1828 - 6 Years</i>		37
1	—	Sw Cram	319	Sh'lds	1801	Dale & Co.	N. Shlds	Shl. London	—	E 1
	ptd.30pt37ptIB.			OE. & P	P. plk	Srprs37				37
2	—	Sw W. Whale	213	Dysart	1797	Whale & C	Nwcastl	Nwc. Londn	—	E 1
	r. & s. 31	I. B.								34
3	Cholmley	Bg Robinson	224	Whtby	1788	Robinson	N. Shlds	Nwc. Londn	—	E 1
		I. B.		lrp. 32						35
4	Christian Bk	J. Mercer	193	Dmbttn	1833	Gilkeson	Gl'sgow	Cly Trinidad	5	A 1
		C. & p. s. 36		O. BB	RP & E. Srprs36					36
5	—	S M'Neil'ge	449	Grnck	1818	Gordon &	Gl'sgow	Cly Jamaica	—	E 1
		pt s. & C. 35		nd. 29 N	w. & lrp. 35					37
<i>Leet</i> 6	—	Steadman	112				Grgmth			37
7	—	Sp Thomson	70	K'kldy	1822	Thomson	Kinghrn	Dun.	—	E 1
		I. B.								35
8	—	Bg Thorsoe	260	Whtby	1821	Holm	Cpnhgn	Lon. Philad	—	E 1
		s. & C. 35		nd. w. T	Sds & Drp 35					36
9	— & Margaret	Cun'ghm	51	Alloa	1784	Balfour &	Leith	Lth. Alloa	—	E 1
		Sp I. B.		v. TSds & lrp. 37						37
440	Christiana	Sw J. Foster	249	Pwhly	1802	Reed	S. Sh'lds	Shl. London	—	A 1
		I. B.	306	O. E & P	plk	len. & trp. 37	Restored	1837—4 Yrs		37
1	—	Sr C. Harris	110	P. E. Isl	1834	R. Alsop	Liverp'l	Liv. Nw find	4	A 1
		I. B.		BB.						35
2	—	Sr WPJohns	72	Plymh	1838	Clog & Co.	Plymth	Ply. Coaster	9	A 1
		pt I. B.			1 mo					1
3	—	Bk A. Wilkie	318	Shi'lds	1815	W. Hall	London	Lon Jam'ica	—	E 1
		s. pt35pt36 p. r.	36C. lm. 36	lrp36 nd	& Srps38					3
4	Christina	Bg Beug	224	Prusia	1836	Capt. & Co	Barth	Lon. Dantz.	7	A 1
		I. B.			1 mo					36
5	—	G Engelsmn	71	Vndam	1834	Engelsmn	Vend'm	Hul. Amstrd	7	A 1
		<i>Berkett</i>				<i>T. Ward</i>	<i>London</i>	<i>Sydney</i>		34
6	—	Bk E. Geal	298	Livrpl	1823	W. Lucas	Liverp'l	Lon. Demtra	12	A 1
		C. 37		nd & trp 34			Restored	1831—6 Yrs.		1
7	—	Bg Ogenaga	141	Bilboa	1833		Bilboa	Lon. Hmbro	7	A 1
		I. B.						Lon.		696
8	—	Bg Ross	67	Grnck	1835	Johnston	Gr'nock	Cly. Sligo	8	A 1
				O. RP.	E & G	ht. 3mo				35
9	Christine	G M. Brandt	100	Kiel		J. Lienau	Neustdt	Liv. D'mark	—	E 1
		I. B.								35
450	Christy & Jane	Le Feuvre	72	CB'rtn	1821	LeFeuvre	Jersey	Jer. Labradr	—	E 1
		Sr s. 33 I. B.		BB. O.	J & F.	nd. & TSds	33			35

No.	Ships.	Masters.	Tons.	BUILD.		Owners.	Port belonging to.	Destined Voyage.	Classification.	
				Where.	When.				No. Years first assigned.	Character for Hull & Stores.
451	Christy & Jane Sk I. B.	W. Owen	31	Boness	1796	R. Jones	B'maris	Bms. Bristol	—	E 1
2	Cicelia Bg s. & C. 33	F. Lofgren	158	Hmbro	1833	J Lofgren	Altona	Sws. Medit.	7	A 1
3	Cicely Sw C. 38	Guthridge	235	Livrp'l	1828	Job & Co.	Liverp'l	Liv. Cpnhn	10	A 1
4	Cicero	Williams	185					Continued 1838—	2	2
5	Cid Bg I. B.	<i>Arrigunago de Amezag</i>	144	Bilboa	1833		Bilboa	Lon. <i>Havan</i>	7	A 1
6	Cigar Bk pts. & C. 34	Clarkson	232	Glsg'w	1834	J Willi'ms	Liverp'l	Liv. B Ayres	10	A 1
7	Cintra Sr C. 34	<i>Romfree Johnston</i>	114	Hlyhd	1834	Cotsw'rth	Liverp'l	Liv. Lisbon	9	A 1
8	Circassian Bk C. —	P. Kirton	202	Ipswch	1835	Willcox	London	Lon.	10	A 1
9	— Bg pt I. B.	T. Ritchie	180	Abrdn	1835	W Duthie	Aberdn	Abn. Quebc	8	A 1
460	— Sr pt I. B.	G. White	93	Nwbrg	1838	Capt.	Nwbrgh	Dun. Londn	5	A 1
1	Circe Sw I. B.	<i>J. Gagon T. Hill</i>	148	Lynn	<i>1811</i>	plk 1 mo	Lynn	<i>Lyn. Sndald</i>	—	E 1
2	Cistus	R Graham	208				Nwcastl			
3	City of Aberdeen	A Moris'n	384				Aberdn			
4	— Bg r. & C. 38	J. Munro	259	Abrdn	1826	W. Allen	Aberdn	Abn. Maurit	10	A 1
5	— of Bristol	J. Hyde	210	trp. 38			Bristol	1838—7 Yrs.	5	
6	— of Canterbury	J. J. Large	252				London			
7	— of Carlisle	T. Hudson	181				Carlisle			
8	— of Dublin	Williams	190				Dublin			
9	— of Durham Sw I. B.	Bentham	265	Sndrld	1838	Union S. C	Hrtlepl	Sld. London	7	A 1
470	— of Edinbrgh Sw & s. Y. M. 36	<i>J. Murry Ryan</i>	290	Leith	1824	<i>Huntan</i>	London	Lon. Sydney	—	E 1
1	— of Exeter Sr pt. C. 34	<i>Maybank R. Sharp</i>	301	Srprs 36	<i>1812</i>	<i>Gen. Str Han. C?</i>	London	Lon. Sndald	—	E 1
2	— Bk r. & s. 33s. Y. M. 38	Thomps'n	367	Corina	1813	W. Baker	London	Lon. Syd'n'y	—	E 1
3	— of Exeter Sr I. B.	<i>Roberts'n J. Owen</i>	89	T. Drp	1830	Richards	Exeter	Lon. <i>Nfld</i>	10	A 1
4	— of Ge'noa Bk C. 35	Bulcraig	152	Drtmh	1819	<i>R. Cooper</i>	London	Lon.	—	E 1
475	— of Glasgow Drysdale	Hare	271	lrp. 35			Gl'gow	Lon. Brazils	35	E 1

3/39

36

35

35

36

3

9

3

37

6

5

34

35

39

C

No.	Ships.	Masters.	Tons.	BUILD.		Owners.	Port belonging to.	Destined Voyage.	Classification.	
				Where.	When				No. Years first assigned.	Character for Hull & Stores.
476	City of Glasgow	J. Lister	183	Grnck	1822	RPearson	London	Lon	—	Æ1
7	—of Hambrgh	Whitingm	379	pt F. plk	1834	G St NCo	London	Lon, Hmbro	12	Æ1
8	—of Kingst'n	J. Barton	223				London			37
9	—of Limerick	J. Moppett Beasley	304	Liverpl	1835	Drt & Irish S.N.C.	Dublin	Dub London	6	Æ1
480	—of London	H. Howel	330	Leith	1837	Johnstne	London	Lon. Hondrs	12	Æ1
1	—	K. Martin	185				London			37
2	— Bk	W. Martin	285	Shrhm	1836	Walker & c	London	Lon Liverpl	11	Æ1
3	—of London-	Whitew'y	231				Dublin			36
4	—of Norwich	J. Thomas	74	Lwstft	1832	Betts & Co	Crmthn	Lon Crmtha	9	Æ1
5	—of Rochestr	Campbell	413	Rchstr	1824	T. Benson	London	Lon.	—	Æ1
6	—of Waterfrd	T Bennett	375	Qubec	1825	Pope & Co	Watfr'd	Wtf Quebec	—	Æ1
7	Clansman S	J. Walker	349	N Brns	1823	Sanders'n	Gls'gow	Cly. S Leone	—	—
8	Clara	Goodwin	126	N Brns	1834	Wilmott	Liverpl	Liv. Cork	4	Æ1
9	—	H. J. Hall	360				London			35
490	— Bg	Patrick	168	Yrmth	1836	Ringrose	Hull	Yar. Hull	11	Æ1
1	— Sw	R. Cropton	203	Sndrld	1801	J. Cropton	Sndrld	Sld. Coaster	—	Æ1
2	—Prothero Sr	C. John	123	Cork	1834	Brown	Cork	Lon.	6	Æ1
3	Claremont Bg	W. Mossey	266	Shilds	1833	Godwin &	London	Lon Sydney	10	Æ1
4	Clarence Bk	Barker	312	HPans	1793			Lon Demar	—	Æ1
5	— Sr	W. A. Cox	75	D'vnpt	1828	Cox & Co	Brixhm	Ply.	8	Æ1
6	—	Fishwick	232				Stekton			37
7	— Bk	Lindsay	255	Halifx	1827	J. Binmer	London	Lon. S. Seas	—	Æ1
8	—	D. Turner	426				London			34
9	Clarendon S	J. Fisher	450	London	1827	Davidson	London	Lon. Jamaic	12	Æ1
500	— S	R. Kerr	431	Chestr	1813	G. Young	Leith	Lth. D. Strts	—	Æ1

No.	Ships.	Masters.	Tons.	BUILD.		Owners.	Port belonging to.	Destined Voyage.	Classification.	
				Where.	When.				No. Years first assigned.	Character for Hull & Stores.
501	Claret Sw	Headbury	145	Sndrld	1835	Perkins &	London	Lon.	11 A 1	
				Drp. 38	9 mo				1	
2	Clarinda Bk F. & C. 36	J. Antram	246	Sndrld	1828	Megarry	London	Lon. Antiga	10 A 1	<i>E 1</i>
3	Clarita Sr I. B.	T. Altona	78	Bisceya	1830	L. Doniga London	St Andr	Lon. Havana	7 E 1	
4	Clarkson Bk s. 32	W. Biass	304	Selby	1806		Hull	Hul. Rchbct	E 1	<i>(12)</i>
5	Claude Bk C. 33	Sheppard	236	Whthby	1828	Frazer & C	London	Lon. Demra	10 A 1	<i>E 1</i>
6	Claudia Sr I. B.	J. Haverd	103	Nwprt	1835	J. Haverd	Newp'rt	Lon Newprt	9 A 1	
					1 mo				35	
7	Claudine Bg C. 33	S. Keene	193	Yrm'th	1833	Keene	London	Lon. C. G. H.	10 A 1	
8	— Bk d. f. & C. 36 pt I. B.	W. Brewer Kemp	452	Calcut	1811	Heathorn	London	Lon. Madras	— E 1	<i>34</i>
9	— Marquese Paulucci Bg I. B.	J. Seobeck	160	Libau	1829	Schmohl	Liebau	Liv.	7 E 1	<i>37</i>
					35 & 36 w. f. & d. 37				35	<i>12</i>
510	Cledan Sr I. B.	T. Evans	81	Crdign	1838	Evans & C	Abryst	Car. Coaster	6 A 1	
			71						1	
1	Clemence G s. & C. 30	Knudson	169	Hollnd	1828	Van Tilt	Antwrp	Cws. Antwp	— E 1	<i>X</i>
							<i>Brighton</i>	<i>Det.</i>	35	
2	Clementina Sr C. 30	T. Brand	141	Brxhm	1822	Dewdney	Drumth	Lon. Wales	— E 1	<i>E 1</i>
			121		<i>Supr. 30</i>				3	<i>7</i>
3	—	J. Harrow	130				London			
4	— Bg C. 36	J. Wotton	118	Cowes	1836	Williams	Cowes	Cws. Alicnt	11 A 1	
<i>Lost</i> 5	Clementson Bg C. 35	J. Newby	264	Mrypt	1835	J. Newby	Marypt	Mpt. Livrp'l	10 A 1	
					1 mo				35	
6	Cleofrid Sw I. B.	J. Reay	262	Sndrld	1834	G. Straker	Nwcastl	Shl.	6 A 1	
7	Cleopatra Bk C. 38	Rothwell	331	Sndrld	1837	Colling &	London	Lon. Demra	11 A 1	
			368		12 mo				1	
8	— Bk C. 35 ptr. & pts 37	Southeran	269	S Andr	1826	Labert'ch	Dublin	Dub.	— E 1	
					<i>BB. & RP.</i>	lrp. 33 Srprs			37	
9	—	N. Walsh	161				Gr'nock			
520	Cleveland S F. S. & C. 37	W Marley	386	Whthby	1825	Barry	Whitby	Lon.	10 A 1	<i>E 1</i>
					lrp. 37			Continued 1835—	3	2
1	—	Patterson	214				Sndrld			
2	—	Williams	111				Newp'rt			
3	— Packet	H Kipling	180				Sndrld			
4	Clifton	T Cressey	120				Hull			
525	—	B. Green	579				Bristol			

C

No.	Ships.	Masters.	Tons.	BUILD.		Owners.	Port belonging to.	Destined Voyage.	Classification.		
				Where.	When.				No. Years first assigned.	Character for Hull & Stores.	
526	Clifton	Bk C.G. Hill	314	Wrktn	1825	Bogle & Co	Glasgow	Liv. Hobt T.	10	A 1	
7	—	r. & C. 37	Lusc'mbe	283	Srprs 36	& 37	London			37	
8	—	Bk J. Warman	301	Bristol	1815	Brew & Co	Cork	Gen. Lurbric	—	A 1	
9	—	r. & s. 35	Waters	95	Bristol	1836	Randle & c	Bristol	Brs. Demra	12	A 1
530	—	C. 36	Worsell	268	Sndrld	1834	Douglas	London	Lon. Bombay	7	A 2 A/
1	Climax	Sw J. Jackson	267	Sndrld	1837	Dauson	Sndrld	Sld. London	9	A 1	
2	Clinker	I. B. M. Shepherd	171	Sndrld	1797	T. Coulson	Nwcastle	Sld. Newcastle	—	A 1	
3	Clio	Bk Daly	383	N. Scot	1824	Fairbank	Halifax	Liv. Halifax	—	—	
4	—	r. & s. 33, pt I. B.	J. Dobson	268	Lncstr	1797	Whitby	Lon.	—	E 1	
5	—	C. 35	le Rosignl	217	Jersey	1835	Bickard &	Jersey	Lon. W Inds	8	A 1
6	—		G. Reah	139			Sndrld				36
7	—	Bk W. Reed	407	P. E. Isl	1836	Woods & C	Nwcastle	Nwc. Amer	4	A 1	
8	Clipper	Sr Holland	455	Yrm'th	1836	W Palmer	Yarm'th	Yar. Liverpl	10	A 1	
9	Clitus	Bg J. Barclay	191	Sndrld	1812	Millar & C	Irvine	Cly. Dublin	—	E 1	
540	Clonmel	Sr R. Davies	109	Bristol	1825	M'lcomsn	Watfrd	Lon. Watfrd	10	A 1	
1	—		W. Pond	298	len. 30		Watfrd		*	37	
2	Clorinda	S J. Hawks	184	Shi'lds	1827	G. Hawks	London	Lon. Maurt	10	A 1	
3	Clown	J. Marshall	156	Srprs 37			Glasg'w	Continued 1837—	3	37	
4	—	W. Watson	157				Irvine				
5	Clugas	Bg J. Roberts	167	Grnsy	1827	Clugas & c	Gr'nsey	Liv.	—	A 1	
6	Clutha	Bg Richards	245	Sndrld	1832	J. Reid	Gr'nock	Cly. Smyrna	8	A 1	
7	Clyde	Bg Blagdon	151	N. Scot	1834	Blagdon	Nwcastle	Nwc. France	4	A 1	
8	—	Sr A. Brown	90	Boness	1798	A. Brown	Roths'y	Liv. Coaster	—	E 1	
9	—	I. B. Crawford	196	Grnch	1832	Nw. Hav.	Nwcastle	Lon. Nwcastle	7	A 1	
550	—	Ferguson	503				Irvine				

No.	Ships.	Masters.	Tons.	BUILD.		Owners.	Port belonging to.	Destined Voyage.	Classification.	
				Where.	When.				No. Years first assigned.	Character for Hull & Stores.
551	Clyde	T. Groves	105				Yarm'th			
2	—	J. Kerr	589				Gl'sgow			
3	—	Sr T. Lucas	91	PE. Isl	1833	S&S combe	Exeter	Exr N'castle	4	Æ1
		I. B. Sk	78	BB. F&S	1833	l&Srpr36				36
4	—	M'Gregor	91	Dundee	1834	Dd Prth & Lon. Sh. Co.	Dundee	Dun.	7	A-1
5	—	Sr M'Queen	104	Brdprt	1822	Frguson & trp.36	Gl'sgow	Cly. Ptrsbrg	—	A-1
6	—	pt I. B. Bk J. Matches	490	Gr'nck	1819	Chaloner	Restored	1836-6Yrs	—	Æ1
		f.s.&C.38		ptn'TSD	s33	nd 36lrp.38	Liverpl	Liv.		2
7	—	Bk D. Reid	663	N Brns	1837	J. Kirk	N. Brns	Liv. St. Jhns	4	A-1
		I. B.	711	BB. S.	WO.	P. & Hk	6 mo			2
8	—	Stevenson	191				Sndrld			
9	Clydesdale Bk	Campbell	250	Gr'nck	1835	Jamieson	Gl'sgow	Cly. Antig'a	12	A-1
	C.&pts.35			O & Ght	8 mo					36
560	Coadjutor Sw	Embleton	225	Sndrld	1836	Hemsley	Sndrld	Sld. Petrsbg	7	A-1
	pt I. B.				4 mo					36
1	Coaster	JSpurling	137				Aldbro'			
2	Coatham Bg	M. Dukes	283	Ncastl	1826	Fram & Co	Nwcastl	Lon. Baltic	—	Æ1
			295	Srprs	36					37
3	Cobourg Sr	J. Green	132	Yrmth	1816	Cram & Co	Liverpl	Pnz. Londn	—	Æ1
	I. B.		120	ptn.s. & Srprs	37					37
4	Cobreria Bg	Thompsn	171	Sndrld	1832	P. Laing	Sndrld	Sws. St. Jago	10	A-1
	f.&C.36									36
5	Cock of the North Sk	T Howlmg	59	Abrdn	1835	Hogarth	Aberdn	Abn. London	9	A-1
	f.&C.	35pt I. B.	48		4 mo					37
6	Cockermouth Castle Bg	W. Bell	231	Mrypt	1836	Bell & Co	Marypt	Lon. Sydney	11	A-1
	C.36				7 mo					37
7	Codrington Bg	Gaynes	210	Bristol	1827	J. Liggins	London	Lon. Antig.	10	Æ1
	f.&C.33			Srprs	36					37
8	Cœur de Lion's Bk	C.38G.34 Fisher	352	Mrypt	1834	Fisher & C	Liverpl	Liv. Batavia	10	A-1
	C.38G.34			Drp.	38			Liv. Montral		6 3/4
9	Cognac Bg	Allen	124	Scrbro	1820	Wolff & Co	London	Sld. London	—	E-1
	I. B.			O. & E. pt P.	plk Srprs	35 & 37				37
570	Packet Bg	D. Spittal	182	Shmtn	1792	Dutchmn	Liverpl	Liv. Brazils	—	Æ1
	f.&s. p. 30	1836		n. 1836 of PP.	n.w. & trp. 38					6
1	Colchester Bk	AM'Lean	562	N Brns	1835	Bolton & C	Liverpl	Liv. Cardiff	4	A-1
	C.36	verpt I. B.		S. Hk B & P	8 mo	Srprs	38	Liv. NYork		6 3/4
2	Coleraine	M'Arthur	185				Clerne			
		Tremain					Flanwel	Lon. Collin		
3	Collina Bg	J. Lowther	157	P. E. Isl	1827	T. Chanter	Bidefrd	Bid. P. E. Isl	—	Æ1
				BB & J.	n. 33	n. Kl & Srprs	37			37
4	Collingwood Bg	W Holm's	283	Mrypt	1829	Taylor & c	Liverpl	Liv. Calcuta	8	Æ1
	f.&C.37				1 mo					37
575	Collins	J Granger	119				Whitby			

See Supplement

10

3.39

10

9

C

No.	Ships.	Masters.	Tons.	BUILD.		Owners.	Port belonging to.	Destined Voyage.	Classification.		
				Where.	When.				No. Years first assigned.	Character for Hull & Stores.	
576	Colombo	S Mackellar	420	Nwcastl	1834	Smith & C	London	Nw Londn	7	A 1	35
7	Colonel Harvey Sp	C.35 I.B. G. Roope	41	Nrwch	1832	J. Breame	Yarm'th	Yar. Londn	6	A 1	37
8	Colonist	Bk JCowman	261	Hrgtn	1835	W. Peile	Hringtn	Hgt. Liverpl	9	A 1	35
9	—	s. Y.M.35 Bk <i>Driscoll</i> M Master	299	N Brns	1824	Allenshw	St. And.	Dub. St And	—	A 1	37
580	Columbia	Bg WBartl'tt	148	Poole	1818	W. Ford	Liverpl	Liv. Barbads	—	A 1	35
1	—	PH. & C.38 S Britton	492	pts Tsd	1823	s & Srps38 Drp 38	N York	Liv. N. York	—	A 1	34
2	—	C.34 S Darbey	309	Lond'n	1835	O & P Hud By C.	London	Lon. Colum.	12	A 1	37
3	—	F.S. & C.35 Dempster	253				London				
4	—	Bg <i>Fleming</i> Elliott	244	Abrdn	1825	Davison &	London	Lon. Sndrld	—	A 1	36
5	—	<i>P.39</i> S Hooton	393	N Brns	1833	S. Cunard	London	Liv.	5	A 1	34
6	—	C.34 Lightfoot	229			B.B. Hk & F.	Nwcastl				
7	—	T.H.Prior	258				London				
8	—	Bg W.Ware	318	Nwcastl	1822	Willis & C.	Scarbro	Lon Quebec	—	A 1	36
9	Columbian	Bk Tomkins	276	Livrpl	1824	Robinson	London	Lon. Liverpl	—	A 1	35
590	Packet	C.38 Sr <i>White</i> Lingridge	176	Lond'n	1824	W. Sadler	London	Lon. Constal	12	A 1	37
1	Columbine	Bk D. Brown	200	Dbmtn	1833	Young & C	Glasg'w	Lon. St Dom	10	A 1	37
2	—	C. & pts.36 Bk A. Brown	256	Sndrld	1823	A. Brown	Peterhd	Lon. C.G.H.	—	A 1	35
3	—	C.34 Bg <i>Lotternck</i> Kennedy	176	Isl Man	1826	Phillips &	Liverpl	Liv. Naples	9	A 1	37
4	—	C.37 Sr WPilcher	146	Brmda	1829	Foster & C	London	Lon. Africa	—	A 1	37
5	—	C.37 Stm Stranach	242	Lond'n	1826	G. St N Co	London	Lon. Hmbro	—	A 1	35
6	Columbus	C.34 J. Balleine	252				Jersey				
7	—	<i>T. Cropper</i> S N. Cobb	663	N York	1834	Marshall & Capt. & Co	N York	Liv. N. York	10	A 1	34
8	—	C.34 S I.Gellman	325	Brastd	1832	J. Lang	Brahsdt	Hul. Oran	5	A 1	36
9	—	s. - I.B. Sw J. Gray	217	Sndrld	1824	W. Forest	Nwcastl	Nw Londn	—	A 1	34
600	—	pt I.B. Bg R Pearson	306	Hull	1807	Hardy & C	Leith	Lth. N.Orlns	—	A 1	34
		F. & s.38		lrp.31 n	TSDs	& lrp.35					3

No.	Ships.	Masters.	Tons.	BUILD.		Owners.	Port belonging to.	Destined Voyage.	Classification.	
				Where.	When.				No. Years first assigned	Character for Hull & Stores.
601	Columbus S I.B.	Pentrash Reynolds	865 940	N Brns BB.SP	1837 &PP	Whitney 6 mo	St. Jhns	Liv. ^{St. Jhns} Quebec	4	A 2 4
2	—	Reynolds	309				London			
3	—	Sainthill	468				London			
4	— Bg I.B.	Schnakel	204	Stralsd	1826	J.Eggert	Strals'd	Liv. Rotten	—	E 1 35
5	Colyton Union Sr pt I.B.	J. Good	91	Lyme	1826	Capt.&Co	Lyme	Lon.	10	E 1 37
6	Comala Bk C.37	D. McNeil	261	Grnck PP. TS ds	1832	Miller&C	Gl'sgow	Liv.	9	A 1 37
7	Combatant Bk C.37	Ryland	373	Hull PP. TS ds	1820	Holt & Co. Sprs 37	Liverpl	Liv. Jamaica	—	E 1 37
8	Comet Sr	J. Beynon	49	Shmtn Sprs 37	1827	Channell	Shmptn	Sou. Medit.	10	E 1 37
9	—	W. Colley	158				London			
610	—	Sk	33	Crdign Sprs 37	1816	Edwards	Cardign	Wtf. Coastr	—	E 1 37
1	— Bg I.B.	E. Head	115	Whtvn YP. TS ds	1811	Walker&c &trp. 34	Whtavn	Whn. Coast	—	E 1 35
2	— Sw	Lambton	214	Sndrld	1833	Scurfied&	Sndrld	Sld. Hambro	7	A 1 34
3	— Sr I.B.	Langdon	68	Brgwtr	1833	Robins&c	Bdgwtr	Gns. Jersey	10	A 1 35
4	— Bg s.36	Lloyd	198	N. Sco BB. & P	1831	Ftzgerald	Cork	Crk. Newprt	—	E 1 37
5	— Bk C.36	W. Maass <i>I Warr</i>	301	Bremn	1834	Milchers	Bremen	Liv Baltim'r	7	A 1 36
6	— S	<i>J. Martin</i>	312	Londn ND. 35	1791	Barkwrth	Hull	Hul D. Strts	—	E 1 37
7	— d.pt 35pts. & r. 36	Middlet'n	156				London			
8	— Bg r. & C. 35	Paterson <i>Deaton</i>	120	Yrmth	1824	Laurie&C	London	Lon.	—	E 1 37
9	— Sw ptd. 37 pt I.B.	FPattison <i>Broom</i>	215 260	Sndrld Sprs 36	1824	Fram&Co len. & lrp. 37	Nwcastl	Nwc. Ptrsbg <i>W. S. Shields</i>	—	E 1 37
620	— Sr I.B.	W. Farmer	118	Dndee O. F. B. & Ash	1826	Boutland len. & lrp. 34	Nwcastl	Nwc. Coastr	—	E 1 34
1	— Sr pt I.B.	Williams	53 38	Bnstpl Drp. 36	1835	Edwards	Bnstapl	Brs. Coastr	11	A 1 36
2	Commerce	C. Amy	112				Jersey			
3	— Bg C.35	J. Boylan	142	Livrpl	1833	B. Boylan	Dgheda	Liv.	9	A 1 36
4	—	J Chapmn	181				Sndrld			
625	— Sr I.B.	J. Corbett	87	Bnstpl	1817	Gent& Co	Plymth	Ply. Coaster	—	E 1 37

No.	Ships.	Masters.	Tons.	BUILD.		Owners.	Port belonging to.	Destined Voyage.	Classification.		
				Where.	When.				No. Years first assigned.	Character for Hull & Stores.	
626	Commerce Bg	W. Crein	98	Belfast	1799	M. Laine	Belfast	Bel. Coaster	—	Æ 1	100
7	I. B. Sk	W. Crow	122	pt P. plk Blythe	nd. & 1814	TSds25, lrp. Wilson &	30 & 37 Berw'ck	Bwk. Londn	—	Æ 1	X
8	Sw	J. Dixon	191	Bdlgtn	1795	G. Faucus	N. Shlds	Nwc. Amrca	—	E 1	34
9	pt d. pts. 29 I. B.	Sp	54	O & R P. Mntrse	nd. 31 1823	lrp. 35 Srprs J. Birnie	36	Mtr. Glsgow	—	Æ 1	36
630	Bg	Franklin	97	Yrmth	1809	Bowker &	Lynn	Lyn. Scott'd	—	Æ 1	37
1	G	Gaukema	96	Blgum	1814	Dansaert	Bruss'ls	Lon. ^{Antwerp} Brussels	—	Æ 1	36
2	Bg	Kirkley J. Gilbert	142	lrp. 33 Tgnmh	1815	J. Payne	F'vrshw	^{Yar. Newc'} Wib. Coaster	—	E 1	35
3	I. B.	J. Gray	102				Falm'th		—	Æ 1	35 //
4	Sr	Hamond	79	Milfrd	1834	Breen & C	Wexfrd	Wex. Livrp'l	10	A 1	34
5	I. B.	J. Jones	195		8 mo		Dublin				
6	Sw	Krosholm	177	Arnsb	1815	Stenberg	Dahgo	Liv. ^{Pts/ry} Freibau	—	E 1	35
7	s. 28 I. B.	T. Lowe	106	O. & F. Blyth	nd. w. & 1826	TSds28 A Stephens	Wisb'ch	Pts. ^{D. T. Sds 1. 8/1/15, 20}	—	Æ 1	35
8	I. B.	Mansfield	136	pt R P. plk			Yarmth		—	Æ 1	35
9		W. Mason	113				London				
640	Sk	A. Nairn	40	Irvine	1837	Smith & C	Andrs'n	Cly. Drghda	5	A 1	37
1	pt I. B.	W. Neilson	124	O. E. & A sh pt		RP. plk 2	Ayr				
2		J. Palmer	204				Newcastl				
3	Stm	W. Price	15	Ipswh	1828	Severn Stm	Glo'ster	Glr.	—	Æ 1	36
4	I. B.	Primrose	186	lrp. 36 Lmkils	1825	Clark	Alloa	Lon.	—	Æ 1	5 05
5	C. 35	Rackham	146	lrp. 32 Yrmth	1796	Page & Co.	Ipswich	Lon. Peters'lg	—	E 1	36
6	I. B.	R. Scott	105	lrp. 36			Whitby	Ips. Memel	—	E 1	36
7	Sr	RW Steer	87	Drtmh	1817	RW Steer	Drtm'th	Drt. Alicant	—	Æ 1	37
8	C. 33	A Stewart	241	nd. 30 Sr prs 35			Aberdn				
9		Thornton	206				Newcastl				
650	Bg	JWelsted	122	Blyth	1806	J Welsted	Rye	Shl. Rye	—	Æ 1	35
	I. B.			O & R P.							

No.	Ships.	Masters.	Tons.	BUILD.		Owners.	Port belonging to.	Destined Voyage.	Classification.		
				Where.	When.				No. Years first assigned.	Character for Hull & Stores.	
651	Commerce Sp	JWilliams	59	Crdg'n	1814	Lewis & C	Cardign	Cff.Liverpl	—	Æ 1	36
2	I.B. Woods	104	Wdbge	1820	Fennell &	Aldbro	Ips. Kirkldy	—	Æ 1	37	
3	I.B. Scurra	172	lvp.37	1815	T. Wilson	Whitby	Wtb.	—	E 1	36	
4	Bg pt I.B. Packet Sr	WGowans	90	Fry Pt.	1818	T. Ellis	NSh'lds	Nwc.France	—	E 1	37
5	I.B. Sr	J. Hart	120	Rmsgt	1817	Lillwall &	London	Lon. Rtrdm	—	Æ 1	37
6	Commodore Sr	I.B. Bidwell	105	Tpshm	1821	Payne & C	Exeter	Tgn.Londn	—	Æ 1	36
7	Sr	J.Cousens	177	Hstngs	1833	R. Wilson	London	Lon. Ptrsbg	12	A 1	37
8	Sr	J. Digby	174	Nwprt	1834	Curdukes	Belfast	Bel.London	12	A 1	37
9	C.35 Bk	J. Fisher	203	Nwprt	1835	Barrow &	Liverpl	Liv. Ceylon	10	A 1	35
660	F.S.Y.M. 32. Sr	Stephens	79	Drtmh	1818	T. Venn	Bristol	Brs.Prtsmh	—	Æ 1	36
1	I.B. Bg	W. Young	156	Abrdn	1817	J. Murray	Aberdn	Abn. Riga	12	A 1	4
2	Commot	J. Skerry	128				Whitby				39
3	Como Bg	W Stevens	141	Nwstl	1820	Madgwck	Nwh vn	Nhv Galway	—	Æ 1	37
4	Conch	T Mussn	100				London				57
5	Concord Bg	Cobb	270	Selby	1834	Standring	Goole	Hul. Ptrsbg	10	A 1	34
6	Sr	G.A.Cox	90	Brxhm	1825	Smith & C	Drtmth	Drt.	10	Æ 1	37
7		W. Cramp	146				Rmsgte				
8	Bg s.37	Davidson	318	P. E. Isl	1825	Castle & C	London	Brs. Amer.	—	I. 1	5
9	Sw	T. Hicks	225	Sndrld	1830	T. Hicks	Scarbro	Shl. Medit.	8	Æ 1	36
670	C.36 over pt I. B. Sw	Jefferson	215	Abrdn	1815	Morris & C	S. Shlds	Nwc.Londn	—	E 1	34
1	pt I. B. Bg	G. leGros	85	Bvntr	1815	Rosier & C	Jersey	Jer. N'fndli	—	Æ 1	35
2	s. & C.33 I.B. Bg	Limberg	153	Bdf'rd	1803	Limberg	Apldor'	Wtf. Nwp'rt	—	E 1	34
3	Sr	T. Martin	141	Plymh	1832	Jackson	London	Lon. Naples	12	A 1	37
4	C.38 C.33	R. Park	319				London	Lon. Messina	5	Æ 1	37
675	Bg	Rickinson	189	Sndrld	1831	J. Cowart	Whitby	Lon. Riga	8	A 1	34

No.	Ships.	Masters.	Tons.	BUILD.		Owners	Port belonging to.	Destined Voyage.	Classification.			
				Where.	When.				N. o. Years first assigned.	Character for Hull & Stores.		
676	Concord	Bg J. Reeves I. B. J. Smardon	75	Rngmr	1799	W. Yeakel Howard	Teignth	Tgn. Nfndld	—	E 1	35	7
7	—	Bg J. Smith	153	Rostck		A Beattie	Ptsm'th	Pts. Sndrlnd	—	E 1	6	27
8	—	Sweetenham J. Wright	168	WO. & KP.		sw. & TSds	32	Sndrlnd				
9	Concordia	Bg Blackaller	138	N Brns	1824	Capt. & Co	Exeter	Lon.	—	E 1	37	
680	—	G F. Eddes	141	BB. S. & F.	1828	Mauritz	Dordt	Liv. Dordt	7	E 1	37	3p.
1	—	Sr T. Meller	108	Tronse	1834	Peterson	Sev'nbg	Gns. Sv'nbg	8	A 1	35	
2	—	pt I. B. Sr Read	148	Ipswch	1837	Capt. & Co	Watfrfd	Ips. Wtrfrd	12	A 1	37	
3	—	G Rnckhoff	81	Cxhvn	1835	Rnckhoff	Cxhavn	Lth. Hambro	7	A 1	36	
4	—	I. B. G Schultz	179	Barth	1826	Oestarrth	Strlsnd	Lon. Baltic	—	E 1	37	3p.
5	—	I. B. Sr Stephens	120	Grnsy	1836	Pill & Co.	Grnsey	Gns London	7	A 1	37	
6	Condor	pt I. B. Bg J. Judd	166	Shrhm	1825	Williamsn	Halifax	Bel. Halifax	—	E 2	36	
7	—	C. 36 Bg J. May	188	Yrmth	1837	J. Palmer	Yarmth	Yar. London	12	A 1	37	
8	Condottierre	C. 37 J. S. Smith	207		1 mo	Maresca	Naples	Liv. Genoa	—	E 1	37	
9	Conferece	Pol I. B. J. Adams Sw d. 36 Buckham	298	Bristol	Prze	Robson & NShilds	Nwc. Londn		—	E 1	36	1. 35.
690	Confidence	Sr T. Angel	144	Nwprt	1835	Angel & C	Watfrfd	Lon. Wtrfrd	10	A 1	36	
1	—	Sr D. Evans	106	N Quay	1837	Evans & c	Cardign	Lon. Galwy	10	A 1	6	
2	—	I. B. Sr T. Phillips	135	Drtmh	1827	Cram & Co	Liverp'l	Liv. Coaster	10	E 1	37	
3	—	Sw Sanders'n	220	Sndrlrd	1836	Dobinson	Sndrlnd	Sld. London	6	A 1	36	
4	—	I. B. Sr Williams	111	Cardiff	1836	Capt. & Co	Cardiff	Cff. Watfrfd	10	A 1	37	
5	Congo	I. B. Bk J. Potter	157	Chepst	1833	King & Co	Bristol	Brs. Africa	10	A 1	36	
6	Congress	C. 36 Bg J. M. Neil	299	Myrpt	1818	M'Niel & Liverp'l	Liv.		—	E 1	3	
7	Consbrook	s. pt 36 pt 38 Bristow	423		nd. 30 Sr	prs 35 & 36 Drp. 38	Belfast					
8	Conservative	McLachlan Sr C 37	140	Cowes	1837	Way & Co	Cowes	Cowes North	12	A 1	37	3. 3.
9	—	Sw Richmnd	236	Sndrlrd	1836	Hutchsn	Stocktn	Sld. London	8	A 1	36	32
700	—	I. B. Simmons	415		1 mo		London					

No.	Ships.	Masters.	Tons.	BUILD.		Owners.	Port belonging to.	Destined Voyage.	Classification.		
				Where.	When.				No. Yens first assigned.	Character for Hull & Stores.	
701	Consort Bg	Armstrng	187	Hull	1835	Thompsn	Hull	Hul. ^{Archie} Hambre	10 A 1	37	5-39
2	Constant Bg s & C. 31	Van Schie	217	Antwpr	1835	Joostens	Antwpr	Liv. Antwpr	E 1	34	
3	— Trader Bg	A. Lord	99	Ipswch	1798	Meadows	Ipswich	Ips. Nwcastle	E 1	1	
4	— Bg	Rice	115	Yrmth	1788	G. Ward	Yarmth	Yar. Londn	E 1	4	
5	Constantia Bg C. 36 over pt I. B.	HDollner	178	Kiel	1835	Dridrcksn	Keil	Lon. Brazils	7 A 2	36	
6	— Bg	Echwarie	146	Bilboa	1832	Ebarra &	Bilboa	Lon. M'laga	7 A 1	35	
7	— Bg	C. Ellis	217	Swnsa	1816	Strangmn	Watfrd	Mil. Coaster	E 1	35	
8	Constantine Sw	RDavison	229	Sndrld	1826	RDavison	S. Shlds	Shl. Petsbg	E 1	35	
9	Constituicao Sr		125	V. de C.	1835		de Cond	Lon. V. de C.	6 A 1	35	
710	Constitution Sr	WBaxter	100	Fndhnr	1837	J. Milne	Fndhnr	Sld Fndhnr	6 A 1	37	
1	— Sr	J. Busby	70	Bristol	1823	J. Busby	London	Lon. Medit	E 1	34	
2	— Bg	G. Sewell	231	Hr'gtn	1820	Dixon & C	Wrkgtn	Wrk. Qubec	E 1	4	3-39
3	Conte Ortemberg Bg	Ivanov'h	388	Fiume	1825	Ventic	Trieste	Lon. Trieste	E 1	34	
4	Content Bg	Higham	103				Lancstr				
5	— Bg	J. Jackson	188				Sndrlnd				
6	— Sr	Roberts	75	Pulhly	1830	Roberts &	B'maris	Bms. Stcktn	9 A 1	35	
7	— Sw	T. Scott	241	Chls Ct	1770	J. Lyon	N. Shlds	Nwc. Londn	E 1	36	
8	Contest	H. Ingo	303	US, O.	1836		London				
9	Continuation Sr	Backman	160	Jcbstd	1834	Linska	Jacbstd	Lon. Kiel	5 A 1	34	
720	Convention S	H. Geerts	392	Pillau	1837	Capt. & C.	Pillau	Gl. Pillau	7 A 2	37	
1	Convivial Bg	Hampton	125	Yrmth	1824	Blades & Co	Poole	Liv. Nwfdld	E 1	37	
2	Conway S	R. Male	466	Fr'sby	1814	Wilson & c	London	Lon S. Seas	E 1	36	9-2
3	— Castle Stm	J. Jones	86	Conwy	1836	Liv & Con	Conway	Bms Liverpl	6 A 1	37	
4	Copeland Bk	J. Crawford	397	Sndrld	1835	Taylor & C	Liverp'l	Lon.	11 A 1	36	
725	Copse Bg	Louthean	272	Leith	1830	Duncan &	Leith	Lth Jamaica	10 A 1	2	

C

No.	Ships.	Masters.	Tons.	BUILD.		Owners.	Port belonging to.	Destined Voyage.	Classification.	
				Where.	When.				No. Years first assigned.	Character for Hull & Stores
726	Coquet	W. Hall	255				Newcastl			
7	Coquette Bg	Cooke	151	Fshbrn	1826	Laurie & C	London	Lon. Africa	12	A 1
	C. 38				8 mo			<i>St. Louis</i>		36
8	— Bg	Hitchens	144	Hull	1822	C. Walton	London	Lon. Gambia	—	E 1
	<i>F. S. Y.M. & Co. 37</i>			Drp. 36	Srprs 37					2
9	—	J. Young	495				London			10
730	Cora	T. Frater	116				Whitby			
1	— Bg	Hamilton	211	Clyde	1828	Meller & C	Gl'sgow	Liv. B. Ayrs	9	E 1
	pt.s. 33 PH. & C. 36			O. & P.P		Continued 1837		Cly.	3	37
2	— Sr	Le Grand	112	Jersey	1829	Capt & Co.	Jersey	Lon. <i>N. Ireland</i>	6	E 1
	C. 36			pt F. plk	Drp. 36	<i>282</i>				36
3	—	J. Rayner	248				Newcastl			
		<i>E. Parne</i>						<i>Lon. Lisbon</i>		
4	Coral Sr	Leggett	77	Ipswich	1828	W. May	Ipswich	Ips. Lisbo	—	A 1
				len. 34			Restored	1834—4 Yrs		34
5	Corcyra Sr	J. W. Ord	183	Cowes	1834	Laurie & C	London	Lon.	10	A 1
	C. 38									37
<i>Lost</i> 6	Cordelia	R. Abbs	278	Sndrld	1825	Scurfield	Sndrld	Sld. London	—	E 1
	pt I. B.									34
7	—	T. Glover	137				Newcastl			
8	— Sr	G. Hooper	106	PE. Isl	1836	Capt.	Bidefrd	Gl. Newprt	4	A 1
	I. B.			BB. Hk	& O. 12 mo					3
9	— Bg	M. Mahon	179	N. Scot	1826	Harrison	Belfast	Bel. <i>Scotland</i>	—	E 1
				BB. s. T	Sds of RP. & Drp.			S. S. 1837—3 Yrs		3
740	— Bg	J. Miller	109	Yrmth	1818	Veysey &	Drtn'th	Drt. Newcastle	—	E 1
				107	lrp. 37					37
1	— Sp	J. Pascoe	51	Falmth	1827	Pascoe & c	Falm'th	Fal. Watfrfd	10	E 1
		<i>Crichton</i>								3
2	—	<i>S. G. Weaver</i>	378	<i>Liverpl</i>	<i>1831</i>	<i>Taylor & C.</i>	Liverp'l	<i>Liv. Coaster</i>	12	A 1
	<i>F. S. C. 39</i>			<i>378</i>	<i>Drp. 39</i>	<i>3 mo</i>				<i>5. 39</i>
3	Corinthian Sw	R. Clark	250	Shi'lds	1824	Whinney	Newcastl	Shl. Londn	—	E 1
	pt I. B			N. K. & Sr	prs 36					36
4	— S	M. Kenzie	391	Qu'bec	1826	Chapman	Liverp'l	Lon. Quebec	—	E 1
	f. & s. 37 pt I. B.			Drp. & Srprs	37					3
5	Coriolanus Bk	Ware	317	Sndrld	1817	Hopper	London	Lon. Quebec	—	E 1
	d. & c.									5
6	Cornelia G	Beakman	68	Gronin	1827	Capt.	Gronin	Hul. Amster	7	E 1
	I. B.									34
7	— Sr	Cochran	57	Quebe	1826	J Gallicha	Derry	Ldy.	—	E 1
	I. B.			BB. E. Hk	O. P. & Lh					1
8	— Sr	J. Peake	104	Yrmth	1833	J. Clark	Yarm'th	Yar. Liverp'l	10	A 1
				113						36
9	Cornelius Bg	T. Betts	179	Yrmth	1833	Thomps'n	Liverp'l	Liv. Malta	10	A 1
	C. 37			Srprs 37						37
750	—	J. Graham	202				Scarbro			

No.	Ships.	Masters.	Tons.	BUILD.		Owners.	Port belonging to.	Destined Voyage.	Classification.	
				Where.	When.				No. Years first assigned.	Character for Hull & Stores.
751	Cornelius Sw I.B.	W'dswrth	266	Sndlrld	1837	W. Potts	Sndrlnd	Sld. Amer.	8 A 1	37
2	Cornhill	Florence	111	PP. Tsd	5mo		Poole			
3	Cornubia Bk C.Im.37	J. Bell	408	Qu'bec WO&E	1835	T. Bell	Kirkldy	Lon. Medit.	5 A 1	37
4	— Stm C.32	T. Ward	94	Grnck ptPP. plnk	1832	Pimm & C	Plym'th	Hul.Dnkirk	8 A 1	35
5	Cornwall Bk C.37	B. J. Bell	269	Rdbdg	1837	Bell & Co.	London	Sea. Jamaic	12 A 1	37
6	— S Cow	W. Bell	872	Calcut T.	1811	Palmer & Co.	London	Lon. Transp't	— E 1	37 4.39
7	— Sr I.B.	Marshall	79	Prize		Capt & Co.	Padst'w	Pad. Coastr	— E 1	36
8	Cornwallis Bg	H. Davis	231	N.Scot BB.Hk	1826	Harris & C	Watfrd	Wft. Quebec	— E 1	37
9	—	Hendersn	178	S & P.			London			
760	—	G. Merrin	170				Nwcastl			
1	Coromandel S F.S.&C.35	T. Boyes W.Loader	639	London trp.35	1820	Joad & Co. Toldfield	London Restored	Lon. Madras 1825-30 Yrs	— A 1	5 37
2	— S s.YM.38	W. Chessr	662	Qu'bec O.&BB	1834	Ridgway	Liverp'l	Lon. So Aust	5 A 1	4
3	— Sr I.B.	J. Davies	76	London 61 ptnB.34	1823	North	London	Lon. Wales	— E 1	37
4	Coronation Sr	M. Corner	81	London lrp.36	1821	Feathrstn -haugh & C	London	Sld. London	— E 1	36
5	— Bg	T.Hagens	131	Stcktn	1821	W. Kellett	Sndrlnd	Cff. Sndrlnd	— E 1	34
6	Coronet Bk r.s.&C.37	W. Bond	275	St.Jhns P&BB. ptnw.	1828	Wilson & C & Srprs37	London	Lon. S. Seas	— E 1	37
7	Corrib Bg F.&C.36	R. Carling	199	Queb'c O.&B.	1829	R. Carling	London	Nwc. Gibrat	5 E 1	36
8	Corinna Bg I.B.	R. Purdy	88	Yrmth	1816	R. Purdy	Yarmth	Yar. Bristol	— E 1	3 4.39
9	Corsair ptr.&C.34	J. Birkett	221	PE Isl BB.P. S.&M apple	1833	C. Moore	Brbados	Dub. Brbads	4 E 1	34
770	— Sr C.38	Cuming	144	Plymh	1833	Cuming &	Plym'th	Liv. Smyrna	12 A 1	35
1	— Stm C.30	J. Gowan	186	PtGlsG lrp.35	1827	Langtry &	Belfast	Liv. Belfast	— E 1	35 4.39
2	— Bg r.&C.37	Greig	231	Myrpt nd.33 Srprs 37 & 37	1824	Greig	London	Lon. RioJan	— E 1	37
3	— Sr C.37	Hendersn	77	Grnck Srprs 37	1828	Reid & Co	Gl'sgow	Cly. Malta	9 E 1	37
4	— Bg s.&C.33	W. Richie	273	N Brns BB.Hk & F.	1823	Glass & Co Srprs 35 & 37	Gr'nock	Cly. Trnid'd	— E 2	37
775	— Bk Sw C.39	Williams	281	Dougl's U.S. B B. O. S.P. & Hk	1826	Fairbn'k & U. S.	Halifax	Liv. Halifax	— E 2	36 4.39

Dpk. almost R. built 3d

No.	Ships.	Masters.	Tons.	BUILD.		Owners.	Port belonging to.	Destined Voyage.	Classification.		
				Where.	When.				No. Years first assigned.	Character for Hull & Stores.	
801	Courier	Cheesm'n	103				London				
2	Sw	J. Fell	235	N Brns	1830	Rickless	Liverp'l	Liv. Havana	—	Æ 1	
	C.33			S. P. & Hk	7 mo					35	
3	Sw	Fowler	245	Sndrld	1832	Herring & Sndrld	Sld N Amrca		7	A 1	
	pt I. B.			Drp. 36						36	
4	Sr	W. Graves	122	Yrmth	1831	J. Barker	Yarmth	Liv. ^{Sy-a} Constpl	10	A 1	
	C.36	W Stanford	109	Drp. 36						36	
5	Bg	Gwatkin	168	Livrpl	1819	Wst Afr. C	London	Lon. Africa	—	Æ 1	
	s. & C.36	Laughlin		ND TSds & lrp.	32					36	
6	Bg	Hatfield	225	Shelds	1821		Genoa	Lon. Genoa	—	Æ 1	
	pt s. & C.34			n. TSds of PP.	31					36	
7	S	Le Maiske	268	Jersey	1831	Le Quesne	Jersey	Jer. Brazils	7	A 1	
	C.—			10 mo						35	
8		J. Linder	103				London				
9		W. Mills	169				Dundee				
810	Sr	J. Nelson	142	Whtvn	1826	Brcklbnk	Wthavn	Liv. Valprs	—	A 1	
	r. & C.37			T. TSds	Srprs 35 & 37		Continued 1835—		3	2	
1		J. Palmer	136				London				
2	Bg	G Sinclair	262	Sndrld	1833	Granger	Liverp'l	Lon. Isl Frnc	7	A 1	
	C.—									35	
3	Sw	A. Smith	320	Sndrld	1836	Barton & c	Liverp'l	Liv. Calcutt	9	A 1	
	C. Im. 38			Srprs 38	1 mo					1	
4	Sk	J. Smith	76	Ab'rdn	1825	L. & C. S. C	Aberd'n	Abn. Glasgo	—	Æ 1	
										36	
5	Sr	W. Smith	162	Brdprt	1823	L'ngtry &	Belfast	Lon. Belfast	12	Æ 1	
			135	Srprs	30.					36	
6	Bg	J. Sowell	157	Ipsw'h	1838	W Bayley	Ipswich	Ips. London	6	A 1	
	I. B.	J. Ellis		pt PP. p lk	Drp. 36		London	Liv. London		4	
7	Courtenay	S. Robertson	608	N Brns	1837	M. Kie	St. Jms	Ldy. Liverpl	4	A 2	
	pt I. B.			1 mo	Drp. 30					37	
8	Cousins	Sw	E Gascgn	255	Sndrld	1832	Elliott & C	N Shields	Shl. London	7	A 1
	I. B.			Srprs 37						37	
9	Cowes	R. Smith	188				Cowes				
820	Craigie	Sw	R. Craigie	136	Dndee	1818	W. Adam	Dundee	Dun. Riga	—	E 1
	pt I. B.			lrp. 35						37	
1	Craigievar	Bg	W. Ray	263	Abrdn	1825	A. Forbes	Aberdn	Lon. N.S.W.	—	Æ 1
	C.37			pt n.w. & Srprs	35	Srprs 37				37	
2	Craveiro the	D. Santos	120	Oporto	1835		Oporto	Lon. Lisbon	4	A 1	
	Second Sr I. B.			F.						35	
3	Crawford	W.P. Ivey	106				London				
4	S	Lawrence	289	N York	1824	Howland	N. York	Liv. N. York	—	Æ 2	
	C.37			O. C & L PPT	Sds Srprs 37					37	
825	Credo	Sw	Humphry	257	Sndrld	1833	Jones & Sn	Abstwh	Abs. Quebc	8	A 1
	I. B.		242	Srprs 37						37	

C

No.	Ships.	Masters.	Tons.	BUILD.		Owners.	Port belonging to.	Destined Voyage.	Classification.		
				Where.	When.				No. Years first assigned.	Character for Hull & Stores	
826	Creole	Bg	Donnan Tulleek	155	Chepst	1819	Donnan Dublin	London	Lon. Global	—	AE
<i>See Supplement</i>	7	Crescent	Bg	Collard	136	Sndrld	1829	Cotswrth London	Lon. Medit.	8	AE1
	8	—	Sr	Domaille	88	Grnsy	1836	Domaille	Grnsey Gns.	6	A 1
	9	—	S	Goldie	574	Qubec	1837	Gardner & Williams	London	5	A 1
830	—	Sr	R. Thomas C. Hayes	123	London	1824	Hayes	Liverpl	Liv. Bilboa Syria	12	AE 1
	1	—	Bg	S. Meovic J. Hayman	114	Grnck	1816	R. Thomas	Exeter	—	E 1
	2	—	Bg	G Roberts R. Bence	158	Yrm'th	1825	Swainst'n Cram & Co	Liverpl	11	AE 1
	3	—		J. Tudor	178				Liverpl	6	—36
	4	Cressinus	Sw	W. Evans	209	Serbro	1825	Atkinson	Scarbro	—	AE 1
	5	Creswell	Sr	E. Wilson	71	Grvs'd	1807	Wilson	Favrsm	—	AE
	6	Cristina	Bg	Havanah	141	Bilboa	1834	P Coetina	Bilboa	7	A 1
	7	Criterion	Sr	G Ball'my	86	Yrmt'h	1834	Tremain	Padst'w	10	A 1
	8	—	Sr	Wallace J. Wallis	134	Nwp'rt	1835	Delaney	Dublin	11	A 1
	9	Croft	Sr	W. Croft	71	N'castl	1829	J. Croft	Grmsby	5	AE 1
840	—	Sr	Hindmrsh	62	Blythe	1835	Bowman	Blythe	Bly. Coaster	7	A 1
	1	Cropton	Sw	Youlder	227	Sndrld	1826	Cropton	Sndrld	—	AE 1
	2	Crosby		Golder	111				London	36	
	3	Crowley	Sw	T. Majors	205	London	1789	Anderson	SShields	—	AE 1
	4	Crown	Sw	Atkinson	209	Sndrld	1828	Atkinson	Shields	7	AE 1
	5	—	Bk	J. Cowman	293	Whtvn	1821	Brckl'bnk	Liverpl	—	AE 1
	6	—	Bg	Richmond	339	N Brns	1824	J. Straker	Nwcastl	—	AE 1
	7	—	Bg	T. Weeks	114	Prize		Williams	Exeter	—	E 1
<i>See Supplement</i>	8	Criticst'n	Bk	Furgussn	382	N Brns	1822	Smith & C.	Gr'nock	—	AE 1
	9	Cruizer	Sr	Chandler	131	Yrmt'h	1834	T. Clark	Yrmt'h	9	A 1
850	Crusader	Bk	Macdonld	280	Shields	1834	Capt & Co	London	Lon. Rio Jan	10	A 1

No.	Ships.	Masters.	BUILD.		Owners.	Port belonging to.	Destined Voyage.	Classification.		
			Where.	When.				No. Years first assigned.	Character for Hull & Stores.	
851	Crusader Bg	J. Smith	128	Jersey	1828	St. Croix	Jersey	Dub. Grnck	7 A 1	37
	C. — <i>A. Dawson</i>							<i>pts. Quebec</i>		
2	Crystal Sw	Gladson	264	Sndrld	1832	J. Jopling	Nwcastl	Nwe. Londn	7 A 1	3
	pt I.B.			Srprs 35	<i>x 39</i>					5.39
3	Cuba Sw	J. Grant	220	Sndrld	1833	J. Hubs	Liverp'l	Liv. Medit.	8 A 1	36
	C.36			Drp.36						
4	— S	J. Wyllie	273	Livrp'l	1824	Kinnear &	Gl'sgow	Cly StLucie	12 A 1	36
	C. pts. & ptr. 36			nd. & Srprs 36						
5	Cubana Sw	Bainbrdge	203	Sndrld	1834	P. Laing	London	Sws. Cuba	6 A 1	36
	r. & C. 34pt C.36			10 mo						
6	Culloden Bg	J. Davies	83	Newpt	1804	Evans & C	Crdigan	Gl. Chathm	— A 1	35
	I.B.			nd. 28lr	p.33					
7	Cumberland	R. Carns	272				London			
8	— Sr	DDrinn'n	94	PE. Isl	1835	J. Young	Belfast	Bel. Ayr	4 A 1	37
	I.B.			<i>BB. Hk & P.</i>	5 mo Drp. 37					
9	— Sw	Edington	247	M'rypt	1795	R. Bell	Nwcastl	Nwe. Baltic	— E 1	34
				len. 01						
860	— Bg	Jordison	243	Stcktn	1834	Clark & C.	Nwcastl	Stk. London	9 A 1	34
1	— Stm	C. Little	201	Hlyhd	1826	St. GeoCo	Liverp'l	Liv. Newry	— A 1	34
	C.34			m.c. <i>O.F&P</i>	P. plk lrp. 34					
2	— S	T. Nicole	366	Wthvn	1817	Ashbrdge	Wthavn	Liv.	— A 1	34
	s.30			<i>O&RP. PPT</i>	Sds lrp. 33					
3	— S	G. Pew	298	Wthvn	1835	Hartleys	Wthavn	Whn. Jamai.	9 A 1	35
	C.35							<i>NB. rns</i>		
4	— S	Power	402	Wthvn	1820	Hartley	Wthavn	Liv. Dawson	— A 1	37
	C. & pts. 37			lrp. 30	Srprs 37					
5	— Bg	R. Stoker	107	Stcktn	1812	N.M.SCo	Stocktn	Stk. London	— A 1	35
	I.B.									
6	— Bg	W Tickler	215	M'rypt	1800	Tolson & C	M'ryprt	Mpt. StLaw	— A 1	35
	s.35 I.B.			nd TSds & lrp. 35						
7	— Sw	J. Wright	284	Seaton	1777	A Forsyth	SSHelds	Shl. London	— E 1	37
	r. & s. ptd. — ptd.	37 I.B.		<i>O. & P.</i>	nd. & lrp. 36					
8	Cumbria	Broadfoot	82				Carlisle			
9	Cumbrian	J. Blyth	762				London			
870	— S	R. Dring	374	SSHlds	1811	Wright &	Hull	<i>Liv. P. r. s. b. y</i> Hal. Quebec	— A 1	3
	ptr. & s. 19ptr. & d	21 <i>r. f. a. s. 38</i>		lrp. 21 & 26, Sr	prs 34 Drp.					3 9
1	— Bk	Latimer	258	Sndrld	1830	Grahams	London	Lon. <i>Mauvit</i>	10 A 1	36
	C. 34	<i>38 J. Lee</i>						<i>Liv. N. f. l. d.</i>		4.39
2	— Bg	J. Roper	172	Wthvn	1816	Roper & C	Wthavn	Whn. Quebec	— A 1	36
	s.36			nd. 34 lrp. 36						5.39
3	Cupid Sw	J. Backie	231	Hull	1828	Terry & S.	Hull	Hal. Riga	8 A 1	36
				Drp. 35	7 mo					
4	Curler	J. Hunter	372				Liverp'l			
875	Curlew	J. Elliott	217				Nwcastl			

No.	Ships.	Masters.	Tons.	BUILD.		Owners.	Port belonging to.	Destined Voyage.	Classification.	
				Where.	When.				No. Years first assigned.	Character for Hull & Store
876	Curlew Sw	W Surtees	240	Sndrld	1834	W. Potts	Sndrld	Sld. Baltic	6 A 1	34
7	Curwen & Bra- ddyll	D. Parrott	119				Wthavn			
8	Cybele Bg s.34 C.37	Armstrn'g	262	N Brns	1828	Farefild & BB.Hk & RP	Liverp'l	Liv. Prn'mb	—	Æ 1 37
9	— Bk d.pt25,pt35	C. Hickler	301	Shilds	1791	Wilson & c Sds 28 Srprs 35	Scarbro	Glr. Quebec	—	Æ 1 36
880	Cygnat Bg I.B.	Blacklow	196	Sndrld	1822	Lees & C	Sndrld	Cff. London	—	Æ 1 34
1	—	Christian	143				Wthavn			
2	— Sr I.B.	B. Ludwig	82	Crdign	1797	Capt & Co. trp.29 lrp.31	Cardign	Glr. Nwport	—	Æ 1 35
3	— Sr	J. Porter	85	Yrmtb	1818	J. Blewitt	Plym'th	Ply. Coaster	—	E 1 37
4	— Bk f.&s.27,C.31 I.B.	J. Rolls F.S. SYM	239	Calcut	1827	T. Ward	London	Lon. N.S.W	12 A 1	35 37
5	— Bg I.B.	T. Strut	191	Wh'tby	1837	Westgrth	Whitby	Wtb. Stcktn	8 A 1	37
6	Cynosure Bk	Lamb	327	Sndrld	1835	Hay & Son	Sndrld	Lon.	10 A 1	35
7	Cynthia Sw	W. Turner	231	Sndrld	1824	Allison &	Sndrld	Sld. London	—	Æ 1 34
8	— Sp pt I.B.	Whitfield	61	Stcktn	1817	Stk. Shp C 36 Drp. 37	Stocktn	Hul. Stcktn	—	E 1 37
9	Cypress Sw C.37	J. Walker	281	Sndrld	1836	Wilson & c 318 PPT Sds 11 mo	Sndrld	Sld. Medit.	9 A 1	37
890	Cyrus Sr	J. Hall E/w ood	105	Wh'tby	1829	G. Noble	Sndrld	Nwc. Coast Lon.	9 A 1	37
1	— Sr d. 29.	J. Hutton	152	Serbro	1822	Tindalls	Scarbro	Ser.	* Æ 1	35
2	— Sw I.B.	Nicholson	233	Sndrld	1830	Wilkinson	Sndrld	Sld.	8 A 1	37
3	— Sw	J. Nicoll	178	Dndee	1834	J. Millar	Dundee	Lon. Ptrshg	7 A 1	36
4	— Bk d.24,pt I.B	Rae	408	Wh'tby	1811	Crawford RP. TS ds nd, 34 lrp.37	Nwcastl	Lon Merimc	—	Æ 1 3
5	—	W. Rand	109				London			
6	— Pol pt I.B.	R Richrds	132	Plhely	1837	Richrds &	Milford	Bms Lynn	12 A 1	37
7	—	Rickens'n	162				Whitby			
8	— Bk f.&s.pt34 pt36	Spratley C.38	281	Amer.		W. Ive nw. TSds &	London	Lon. So Seas	—	Æ 1 34
9	—	W. Storm	164				Whitby			
900	Czar Bg f.&c.35	J Edmnds	105	Dmbtn	1827	M'Cull'gh	Cork	Dub. Coastr	9 Æ 1	37

No.	Ships.	Masters.	Tons.	BUILD.		Owners.	Port belonging to.	Destined Voyage.	Classification.	
				Where.	When.				No. Years first assigned.	Character for Hull & Stores.
901	Czar Bg pts. 31, C. Im. 37	D. Fowler	290	N Brns BB. S &	1825 RP S	Leitch & C rprs 35 w. d.	Gr'nock ND. & T Sd	Cly. Demrar s 37	—	Æ 1 37

. Additional Ships are inserted in the Supplement at the end of the Register.

No.	Ships.	Masters.	Tons.	BUILD.		Owners.	Port belonging to.	Destined Voyage.	Classification.	
				Where	When				No. Years first assigned.	Character for Hull & Stores.
1	D'Arcy Sw	Philips	303	Sndrld	1836	J. C. Carr	Sndrld	Sld. Malta	8 A 1	
	C. l. m. 38 <i>Le Hoquet</i>				4 mo			<i>Jer</i>		
2	D'Auvergne S	Pallott	440	Jersey	1831	St Croix &	Jersey	Lon. Indras	7 A 1	
	C. 33			<i>7/1 38</i>		<i>Restored 1838.</i>		<i>-5 Leas.</i>		34
3	Daddon	A. Bailey	111				Swans'a			
4	Dædulus	G. Binnie	310				London			
5	Bg	Donalds'n	225	Leith	1807	J. Hay	Leith	Lth Montri	— E 1	
	r. & C. 38 C. 32	Duncan		lrp. 32	Dip. 38			Lth. Petrsbg	5 26	4.39
6	Bk	Widecumb	396	N Brns	1835	Hamilton	Liverpl	Liv. Africa	4 A 1	
	r. & C. 38			<i>BB. O.</i>	<i>SP & Hk 9 mo</i>					2
7	Dairy Maid Bg	R. Durant	82	Yrmth	1825	G. Palmer	Yarmth	Yar.	10 E 1	+
	I. B.									35
8	Daisy	C. Elwess	50	Hull	1824	SSimpson	Boston	Lon. Boston	— E 1	+
	I. B.			lrp. 35						35
9	Sp	D. Jack	170	Dndee	1829	A. Low	Dundee	Dun. Baltic	7 A 1	+/E/
	I. B.						Con	tinued 1836—	2 37	2.39
10	Sk	Rowlands	50	Lncstr	1820	Rowlands	Liverpl	Bms. Livrp l	— E 1	+
				trp. 34						34
1	Dale	R. Burton	458	Whitby	1804	Roydon &	Liverpl	Liv. Mrnh'm	— E 1	
	C. pt. s. & ptr. 36			<i>O & RP</i>	lrp. 33	<i>Srprs 36</i>				37
2	Park	S. Snell	402	London	1828	Davidson	London	Lon. Jamai.	12 A 1	
	C. 33									37
3	Dalhousie Cas	<i>W. Mus. voy</i> G. Davies	472	N Sco.	1824	Barton & c	Liverpl	Liv. Mobile	— E 1	138 A. 1
	tle S C. pts. & pt r. 36			<i>O. P. P.</i>	<i>BB & RP.</i>	lrp. 33	<i>Sept. 1838</i>	<i>S.S. 38. 2 Yrs.</i>		1
4	Dalkeith Sr	G. Petrie	100	Gls gw	1835	J. Mitchell	Gl's gw	Cly. Oporto	12 A 1	
					10 mo					35
5	Dalmarnock	M'Farlan	314	Wrktn	1812	M'Farlan	Alloa	Lth Rio Janr'	— E 1	
	Bg C. & pt s. 37			<i>Srprs 37</i>				Lon. Brazils		6 37
6	Dalrymple Sw	Dawson	233	Whitby	1796	Bartl'man	N Shields	Nwc. Londn	— E 1	
	d. pt—, pt 36			len. 25	nd. & lrp. 34					36
7	Damariscotte	J. Sletton	282	Nwcst	1834	J. Geiddin	Nwcstl	Shl N. York	5 A 2	
	Bk			<i>U. S. O</i>	<i>Hk & Maple</i>		U. S.			36
8	Damon	T. Luce	141				Jersey			
9	Dampier	Bg Newland	208	Sndrld	1833	JClaypole	Liverpl	Liv.	8 A 2	
	C. 36			<i>Srprs 36</i>						36
20	Damsel	Sk J. Abbott	54	Ipswh	1836	Mathews	Maldon	Ips. Maldon	9 A 1	
	I. B.									36
1	Damus	T. Bragg	237				Sndrld			
2	Danæ	Bg A. Smith	280	Hmbr'	1826	Dingwall	Hmbr'	Liv. St. Tho.	— E 1	+
	C. 33									34
3	Dandy	Sr J. Clark	104	Brdprt	1794	Dinnant	Harwch	Lon. St. Mic	— E 1	
	s. I. B.	<i>W. Mayhew</i>	68	nd. w. & T Sds	33	Howard & Co		Lon B. yonne		6 35
4	Daniel	Sr <i>Champion</i>	94	Plymh	1831	Codner & c	Drtmth	Drt. Nfldld	10 A 1	
	C. 34	<i>(25 Year</i>			6 mo			<i>Lon</i>		35
25	—	J. Duncan	476				London			39.

No.	Ships.	Masters.	Tons.	BUILD.		Owners.	Port belonging to.	Destined Voyage.	Classification.		
				Where.	When				No. Years first assigned.	Character for Hull & Stores	
26	Daniel	Sr Matthews	79	Slcumb	1821	Matthews	<i>Bristol</i> Drtmth	Drt.	—	Æ 1	
7	— Grant	Bk S. Yetts	293	Nwprt	1834	Lockett &	Liverp'l	Liv. Lima	11	A 1	9
8	— O'Connell	J. Carr	88	NBrns	1834	J. Cullin	Wxford	Wex. Glsgw	3	Æ 1	+
9	—	Sr W. Keily	56	Dngv'n	1832	Mahony	Dngrv'n	Ygh. Plymh	7	A 1	
30	— Wheeler	Bk Bouch	282	Hull	1826	Sandrsons	Hull	<i>Hull Odessa</i> Liv. Rio. Jan	10	Æ 1	
1	Dantzic	Pac- H. Tanner	239	Konins	1828	Prantzer	Dantzic	Lon. D'ntzic	7	Æ 1	39
2	Danube	Bg <i>Boyling</i> Marshall	247	Sndrld	1830	Brown & C	Sndrld	Sld. <i>London</i>	7	Æ 1	7
3	Danzig	T. Bruce	249	K134	7 mo	Srprs 37	Nwcastl				37
4	Daphne	Bg Anderson	165	Sndrld	1824	Foster & C	Whitby	Wtb Collier	—	Æ 1	
5	—	pt I. B. Sr W. Bell	146	Drp. 34							37
6	—	pt I. B. Bg Sprague	105	Shi'lds	1827	Isemongr	G'rnsey	<i>Sh.</i> Gns. G'rnsey	—	Æ 1	Æ 1
7	Dapper	Bg J. Bell	102	Shi'lds	1814	Rayne & C	Nwcastl	Lyn London	—	Æ 1	
8	—	I. B. Bg Dickinson	209	Hull	1827	Blundell	Hull	Hul. R. Gam	10	Æ 1	+
9	Daring	Sr R. Ratsey	69	Cowes	1836	Ratsay & c	Cowes	Cws.	11	A 1	
40	Darley	Sr J. Naylor	83	Hull	1835	Hmphrey	Hull	Hul Coaster	8	Æ 1	4/
1	Darling	Bg D. Costin	101	Mrypt	1831	Costin & C	Maryp't	Mpt.	6	Æ 1	Æ 1
2	—	Sp D. Davies	44	Brmth	1781	T. Will'ms	B'maris	Bms. Ireln	—	Æ 1	+
3	Darlington	T. Bell	207				Nwcastl				
4	Darnaway	Sr H. Cundy	76	Nwcastl	1824	Venn	Bristol	Brs.	—	Æ 1	
5	Dart	I. B. Sr Cooper	118	Yrmth	1823	Mulley & c	Ipswich	Ips.	—	Æ 1	
6	—	C. 34 Cr Hart	57	G'rnsey	1834	Lacheur	G'rnsey	Gns. Medit.	7	A 1	4.39
7	—	Bg J. Hill	125	Thorn	1799	W. Ridley	Plym'th	Ply. Coaster	—	E 1	
8	—	Bg <i>Arwith</i> Ormston	179	Lon'd'n	1833	Reid & Co.	London	Lon. Mdeira	12	A 1	
9	—	Sr Owens	112	Chpsto	1826	Sw'nstn &	Liverp'l	Brs. Liverp'l	10	Æ 1	+
50	—	Sr G Pepprell	91	Drtmth	1833	A. Harris	Drtmth	Drt. London	12	A 1	

No.	Ships.	Masters.	Tons.	BUILD.		Owners.	Port belonging to.	Destined Voyage.	Classification.	
				Where.	When.				No. Years first assigned.	Character for Hull & Stores.
51	Dart	Wallace Potter	244	Sndrld ptn TSds	1831	<i>W. & D. Com Sh. Co.</i> Horns & C	<i>St. Helens</i> Sndrld	Sld. Constpl	7 A 1	37
2	—	Sk T Quinton	60	CBret	1826	<i>P & Srprs 37</i> Collins & F.N.D. TSds	Jersey & lrp. 36 D London	Jer. London rp. 37 Srprs 38	—	Æ 1
3	—	P D Rule	202							1
4	—	Sr I. B. J. Vittery	86	Brxhm	1825	Vittery &	Brixhm	Drt. <i>London</i> Medit.	10	Æ 1
5	—	Sr I. B. J. Wilson	71	Chlstn	1835	J. Wilson	Lmklns	Lth.	7 A 1	39
6	Dartford	Stedman	122				London			35
7	Dartmouth	Sr J. Glass	98	Drtmth	1835	A. Harris	Drtmth	Drt. London	12 A 1	36
8	Dash	Sr C. 38 Killick	124	Shrhm Srprs 36	1830	<i>Constables</i> F. Barnes	London	Lon. <i>Algo B</i> S Prov	9 A 1	4
9	Dasher	Bg P Bowden	80	Bidefd nd. & lrp	1811	Burnard &	Bidefrd	Bid. Swnea	—	Æ 1
60	David	Sr J. Adair	143	N Brns	1836	Capt. & Co	Strnra'r	Liv. Jamaica	4 A 1	37
1	—	Bg Canes	205	N Brns	1825	Waddell & P.	London	Lon. S Austr	—	1
2	—	Bg Chudley	162	Tgnmh	1806	W Rendle	Teignth	Ply Coaster	—	Æ 1
3	—	Sr Dron	125	Dndee Srprs 37	1826	R Rentoul	Dundee	Lon. Riga	8	Æ 1
4	—	Hancock	130				Poole			37
5	—	Sr R. Lowrie	77	Anstru	1832	R. Lowrie	Anstrth	<i>Ply.</i> Lw. Spain	7 A 1	35
6	—	Sr G. Simms	121	Arbrth nw. 33 nd. &	1817	W. Cargill Srprs 37	Mntr'se	Dun. Baltic Ply. Medit	—	Æ 1
7	—	Banks Sr W. Jolly	129	Plymh	1834	Banks & C	Plymth	Lon. Liverpl	10 A 1	35
8	—	Cannon Bk Proudfoot	332	Pictou	1826	<i>Tindall</i> Cannon & O & P	Liverpl	Lon. Medit Liv. N Orls	—	Æ 1
9	—	Clarke S R. Rayne	608	Calcut T.	1817	Ferguson	Calcuta	Lon. Calcut	—	Æ 1
70	—	Grant Sw Lawrence	195	Arbrth	1837	Lawrence	Arbr'th	Lth. Odessa	7 A 1	4
1	—	Luckie Bk Hutchnsn	320	Sndrld	1837	E. Luckie	London	Lon.	10 A 1	37
2	—	Lyon S Morris	476	Ipswch	1819	Selby & C	London	Lon. <i>Jamai</i>	—	A 1
3	—	Morrice Bk Lancefi'ld	263	Poole lrp. 35	1831	Morrice	London	Lon. <i>Jamai</i> 1834—7 Yrs	10 A 1	37
4	—	Owen Kinsman	204				London			37
75	—	Scott S H. Wise	773	Bmb'y T. F. TSds	1801	Gilmore &	London	Lon. Bengal	—	Æ 1

See Supplement

See Supplement

See Supplement

103

10

Æ 1

10

37

D

No.	Ships.	Masters.	Tons.	BUILD.		Owners.	Port belonging to.	Destined Voyage.	Classification.	
				Where.	When.				No. Years first assigned.	Character for Hull & Stores.
76	David Walter	G. Philips	145				Lanelly			
7	—Witton Bg	Wright	271	Sndrld	1833	Wittons	London	Lon SAustrl	8 A 1	4
8	—& Robert Sr	J. Peat	104	Inothg	1838	Capt. & Co	Arbr'th	Lth.	8 A 1	2
9	Dauntless Sr	G. Gray	94	Abrdn	1827	Gray	Aberdn	Lon. Lisbon	—E 1	36
80	—	S. W. Pinder	433	Gnsbr'	1834	J. Beadle	Hull	Lon. Calcut	10 A 1	36
1	Dauson Sw	Coxon	238	Sndrld	1836	R. Dauson	Sndrld	Sld.	8 A 1	36
2	Dawson Bg	T. Dawson	227	Whtvn	1826	Weeding Hassell & C	London	Lon. Sydney	—E 1	36
3	Day Bk	P. Heulin	186	BCh'r	1806	Hocqu'rd	Jersey	Jer. Brazils	—E 1	4
4	De Jersey Bk	Noel	219	Jersey	1794	P. Touzel	Jersey	Jer. Pnmbc	—E 2	37
5	Dean Sr	J. Dean	103	Jersey	1833	P. Dean	Jersey	Jer Cnstnple	7 A 1	2
6	Deben Sr	J. Dale	79	Nwcstl	1821	Capt.	Hull	Hul. Rtrdm.	—E 1	36
7	Deborah Bg	J. Neville	159	Nfndld	1829	Robinson	London	Liv. Copngn	—	4
8	Dee Sr	Morgan	127	Ipswch	1828	J. Smith	London	Lon. Liverpl	12 A 1	34
9	—	Sutherland	320	Shi'lds	1813	Dee WFC	Aberdn	Hul. Rstgch	—E 1	37
90	Defence Sp	J. Britt	80	Hastgs	1811	T. Breeds	Rye	Nwc Hastgs	—E 1	36
1	—	J. Pegg	271	Sndrld	1836	Oliver & Co	Sndrld	Sld. Merime	10 A 1	36
2	Defender Bk	J. Donkin	325	Sndrld	1836	J. Storey	Sndrld	Sld. Bourdx	7 A 1	1
3	Defiance Sr	J. Brown	125	Brwick	1835	Ramsay & Berwck	Berwck	Dun. Neastl	8 A 1	37
4	—	D. Davies	107	Blyth	1831	Capt & Co.	London	Lon. Ireland	9 A 1	34
5	—	J. Mill	393				London			
6	—	C. Teare	43	Rmsay	1830	J & J Teare	Rmsay	Liv. Coast -	—E 1	37
7	—	J. Wallace	103	Mntr'e	1830	P. Mason	M'ntrse	Mtr. Riga	7 E 1	37
8	—	R. Wisker	142	Shi'lds	1827		Clay	Lon Dantzic	11 A 1	5
9	Deft Sr	J. London	81	Ipswch	1823	Capt & Co.	Ipswich	Ips.	—A 1	36
100	Delaford	J. Douglas	430				London	Restored 1836-5 Yrs		

Lost

Lost

Lost

No.	Ships.	Masters.	Tons	BUILD.		Owners.	Port belonging to.	Destined Voyage.	Classification.	
				Where.	When.				No. Years first assigned.	Characier for Hull & Stores.
101	Delaval pt I. B.	Bg J. Alcock	199	Selby	1832	Padley & C	Goole	Hul Hambro	8	A 1
2	— d. 35 I. B.	Sr T. Hall	88	Nwestl	1800	Cookson	Nwcastl	Hul. Petrsbg Liv. Coaster	9	6 35 Æ 1
3	Delfino s. M. 33 I. B.	Bg Petranera	150	Genoa	1824	Capt. & Co	Genoa	Lon. Genoa	—	Æ 1
4	Delhi	S T. Seaton	358	Whtby	1835	H. Barrick	Whitby	Wtb. Quebc	10	A 1 35
5	Delight I. B.	Bg Anderson	131	Kincar len & lrp.	1818	D. Gray	Kncrdn	Lon Galway	—	Æ 1 35
6	—	Bg R. Graves	127	Mrypt	1766	Capt & Co	Wrkgtn	Wrk. Coastr	—	E 1 34
7	—	Prentice	114				Dmfries			
8	—	Sr <i>J. Graham</i> Primrose	91	Invrn's	1829	Reynolds	Gl'sgow	Lon. Glasgw	8	Æ 1 34
9	Delme	Bg Ashton	183	Farhm	1829	Ashton & c	London	Lon. Oporto	10	A 1 37
110	Delos C. 33	Sr Wagstaff	134	Shrhm	1829	King & Co	Bristol	Brs. Africa	—	A 1 5
1	Delphin I. B.	Bg Shumakr	253	Stettin	1831	Godamer	Stettin	Lon. Stettin	7	A 1 35
2	Demerara r. & C. 37	Sw J. Miller	214	Dmbtn	1829	Hamilton	Dublin	Dub. Demra	8	Æ 1 1
3	— C. 33	Bg <i>J. Thom</i> G. Thom	232	Nwestl	1825	J. Graham	London	Lon. Rio Jan	10	Æ 1 34
4	— Packet ptr. & pts. 28 C.	Bk G. Bridge	288	Chepst	1816	Makarnss	London	Lon. Jamai.	—	Æ 1 35
5	— Planter SYM. 39	Bk J. Willis	253	Sndrl	1830	Willis & C	London	Lon. Demra	10	A 1 2
6	Denison	H. Poole	325				Liverp'l			
7	Dennett	Sr M. Lean	130	Livr p'l	1826	Nicoll & C	Liverp'l	Liv. Cork	—	Æ 1 1
8	Dependent	Bk J. Joss	258	Whtby	1824	G. Clark	Whitby	Liv Rottrdm	—	Æ 1 37
9	Deptford	Bg Dedwith	114	Brmth	1810	Capt. & Co	London	Shl. Dublin	—	E 1 37
120	—	J. Hedley	195				Sndrlnd			
1	Derwent	H. Hewitt	221				Wthavn			
2	— s. 33	Bg J. Purdy	272	Wrktn	1795	Capt. & Co	Wrkgtn	Wrk. N Amr	—	Æ 1 2
3	— C. 35	Bg A. Riddell	366	Sndrl	1835	Heish & C.	London	Lon. Hbrt T	11	A 1 35
4	Desire	Sp O Griffiths	72	P'lhly	1813	Griffiths &	Pwllhly	Cws Gloster	—	Æ 1 4
125	Deslands	Sr T. Vibert	153	Jersey	1837	Deslands	Jersey	Jer. N. Scot.	7	A 1 37

D

No.	Ships.	Masters.	Tons.	BUILD.		Owners.	Port belonging to.	Destined Voyage.	Classification.	
				Where.	When.				No. Years first assigned.	Character for Hull & Stores
126	Despatch Bk F. & C. 36	Wood	362	Ptsm'h n. TSds	1812	Street & lrp. 36	London	Lon Sydney	—	E 1
7	— C. 34 overpt I. B	Sr J. Scadder	58	Scilly	1831	Banfield	Scilly	Lon. St. Mic	10	A 1
8	Deva C. 38	H. Sproat	230	Sndrld	1838	Morris & C	Aberdn	Sld. Gibralt	10	A 1
9	Devereaux	Longmire	426				Liverp'l			
130	Deveron C. 34	DCamern	333	N Brns BBYP	1824	R Watson & O. Srprs 38	Glsow	Cly N. Bruns	—	—
1	— I. B.	Sr R. Lees	78	Abrdn pts. TS	1820	L. Lees ds 32 Srprs 35	Krkw'll	Abn. Wick	—	E 1
2	Devon C. 30	H. Curtis	102	Drtmh	1829	R. Hyne	Drtmth	Liv. Fayal	10	A 1
3	— C. 30	Sr T. Pearce	89	Shaldn	1836	Mudge & C	Torquy	Tgn. N'find	12	A 1
4	— I. B.	Sr W. Smith	81	Tpshm	1823	Markwell	Exeter	Lon. Exeter	—	E 1
5	Devonia I. B.	S. Long	84	Sltcmb	1836	Waym'th	Saltcmb	Liv. Coaster	10	A 1
6	Devonshire Bg	Lowther	130	Bidefd lrp. 33	1813	Lowther Srprs 37	Swensea	Sws. Watfrd	—	E 1
7	Devotion Bg I. B.	Wilson Kersmer	230	Dantz	1826	Heinrichs	Dantzic	Lon. Dantz.	—	E 1
8	Dewdrop Bn	R. Furler	116	N'find J. & S.	1833	Codner & 2 mo Srprs 38	Drtm'th	Ply. Nwfdld	4	E 1
9	— pt I. B.	Bg M. Wade	204	Hull	1820	Wade & C	Padst'w	Pad. N Amr	—	E 1
140	Diadem Bg s. Y.M. 34	R. Brown NDBower	158	Shmtn Sfrs	1824	N Griffiths Continued 1836	London	Lon. Straits	12	E 1
1	— Sw	R. Fox	156	Goole	1826	Laverack	Hull	Hul. Rtrtdm	10	E 1
2	— C. 35	Sw J. Hardie	171	Dndee O. E. G	1835	T. Bell ht & P P. 12mo	Dundee	Dun. W. Ind.	8	A 1
3	— pt C. 34	Bk L. Leslie	377	Nwcast S. Y. M. 34	1825	Pringle & Sfrs. 38	N Shields	Sht. Amer.	9	E 1
4	— C. pt 35	Bg J. Walker	213	Abrd'n nd. & lrp	1824	Duncan	Aberdn	Abn.	—	E 1
5	Diamond Sw	J. Baker	196	Sndrld	1828	J. Baker	Sndrld	Sld. London	7	E 1
6	— S. Y. M. 34	S JF Bissett	573	I. Man	1835	Elder & Co	Liverp'l	Liv. Sydney	7	A 1
7	— C. 35	Sr H. Brock	87	Grnck	1836	Scott & Sn	Grnck	Cly. Liverpl	9	A 1
8	— C. 32	Bg T. Connell	212	Wh'tvn	1828	Hartley	Wh'tavn	Whn. Jamai.	9	E 1
9	—	D Hallsey	160				London		—	E 1
150	—	Sr Huxtable	115	Stnhse nd. 32	1815	Clark & C	Plym'th	Lon. Plymth	—	E 1

No.	Ships.	Masters.	Tons.	BUILD.		Owners.	Port belonging to.	Destined Voyage.	Classification.	
				Where.	When.				No. Years first assigned.	Character for Hull & Stores.
151	Diamond Bg <small>rh. & s. 32 pt I. B.</small>	Milborne	226	Sndrld	1826	Davison &	London	Lon. St. Hel.	—	Æ1 +
2	Bg	Patterson	126	Sndrld	1817	Patterson	Arbr'th	Dun. Baltic	—	Æ1 +
3	Bg <small>C. 38</small>	T. Reay	188	Hst'gs	1838	Elkin	London	Lon. Berbce	10	A 1
4	Diana Bg	A. Brown	145	Dndee	1833	J. Brown	Dundee	Dun. Ptrsbg	8	A 1
5	Sw <small>I. B.</small>	J. Cathew	102	Dnbar	1815	H. Mitcalf	SSHild's	Shl. Coaster <i>France</i>	—	E 1
6		R. Cowan	226	<small>5.5</small> O.&F.	lrp 36		Dmfries			36 5/7
7	Sr	J. Dall	82	Alloa	1826	J. Dall	Alloa	Liv. Algiers	—	Æ1 +
8	Bk <small>C 4 pts 29</small>	J. Robson EDannett	315	Hull	1826	Ward & C	Hull	Liv. Algiers Hul. Baltic	—	Æ1 *Æ1
9	G	G. de Boer	75	Edwyt	1834	G. de Boer	Oldrs'm	Liv. Leer	8	A 1
160	Sp	Dejongh	65	Hrlngn		J. Cassiers	Antwrp	Goo. Antwp	—	Æ1
1	Sr	Duckells	72	Yrmth	1829	Eyre & Co.	Hull	Hul.	8	Æ1
2	S	Dudman	447	Blythe	1833	Baring & C	London	Lon.	10	A 1
3	<small>r. C. & pts. 37</small>	S. George	295				Gr'nock			37 1/2
4	Sw <small>r. & s. 37</small>	Gillerman	161			Tontaners	Achngl	Lon. Archel Dun. Tr'ase	—	Æ1
5	Bg <small>C. ptr. & pts. 37</small>	W. Greig	228	Grnck	1837	J. Stuart	Gr'nock	Gly. N'fland	10	A 1
6	Bk <small>s. - C. 36</small>	THerriott	398	Hull	1804	WBennet	London	Lon. SoSeas	—	Æ1
7	Bg <small>I. B.</small>	G. Kay	88	Yrmth	1805	Kay & Co	Marypt	Mpt. Coastr	—	Æ1
8	Bk <small>C. 37</small>	Lane	321	Whiby	1824	Brath'wte	Whitby	Lon. Maurit	—	A 1
9	Sr	G. Lloyd	90	Cardiff	1834	W. Bird	Cardiff	Lon. Bristol	10	A 1
170	Bg	J.M. Millr	96	Irvine	1813	Roxb'rg'h	Irvine	Sli. Irvine	—	Æ1
1		J. March	144				Scarbro			2 1/2
2	Bg <small>s. 36 I. B.</small>	R. Miller	197	Dndee	1810	D. Dugald	Krkldy	Lth. N Amer	—	E 1
3	Bg	W. Miller	181	Wh'tvn	1819	Twntymn	Wthavn	Whn France	—	Æ1
4	Bg <small>I. B.</small>	J. Nairn	113	Perth	1818	Thomps'n	Perth	Dun. Coastr	—	Æ1
175	Bg <small>I. B.</small>	J. Reed	93	Yrmth	1802	Boutland	Nwcastl	Nwc. Coastr	—	Æ1 +

No.	Ships.	Masters.	Tons.	BUILD.		Owners.	Port belonging to.	Destined Voyage.	Classification.	
				Where.	When.				No. Years first assigned.	Character for Hull & Stores.
176	Diana	J. Reed	122				Nwcastl			
7	— Sr	Stark	154	Cowes		Sturge	London	Lon. S. Sea	—	Æ 1
	s.pt33pt36ptr.&	C.36	125	ND. & lrp	20					5
8	— Sr	Williams	125	Crmar	1835	Timmins	Llanely	Lly. Grenck	10	A 1
	pt I. B.									35
9	— Sw	T. Wright	255	Leith	1785	F. Wright	N. Shlds	Shl. London	—	E 2
	d. 13, I. B.	J. Kruger		O & RP	lrp. 36					36
180	Dibden Bk	Hutchinson	570	Qubec	1834	J. Munn	Quebec	Liv. Quebec	5	A 2
				O. & E.	7 mo		Want additional Battenings			37
1	Dido	Bg Cunngnm	161	Bidifd	1818	Capt. & Co	Arund'l	Pts. Shields	—	E 1
	pt d. & pts. 32									35
2	—	Fordsham	297				Liverp'l			
3	—	G J. Mundt	171	Ribntz	1828	J. Meyer	Rost'ck	Liv. Hmbro	7	Æ 1
	I. B.									37
4	—	Bg Tranmere	283	Hull	1825	Levett & C	Hull	Hul. Archyl	10	Æ 1
				Srprs 38						3
5	Diligence	Sp Bishop	56	London	1818	Shore	London	Lon. Fishng	—	Æ 1
	I. B.									37
6	—	Bg J. Ellis	98	Brmth	1816	Evans & C	Plwhely	Bns London	—	Æ 1
	I. B.			121 len & lrp.	37					37
7	—	Bg L Griffiths	114	Nwprt	1814	Capt. & Co	Newprt	Lon. Coastr	—	Æ 1
	I. B.			100 nw. Tsd	s & lrp 32					36
8	—	Sr J. Hooker	76	Yrmth	1820	Cock & Co	Sndwch	Yar. Nwcastl	—	Æ 1
	I. B.									35
9	—	Bn G Phillips	52	Apl'r	1803	G. Phillips	Swans'a	Bid. Swansa	—	Æ 1
	I. B.			nd. & Sr	prsr 36					36
190	—	Cr Phillips	111	London	1803	Howls	Sw	Sw Coastr	—	Æ 1
	ate C. 26					Riven Bg	London	Lon. Gibrtr		36
1	—	Bg Williams	125	Abrdn	1797	Lewis & C	Cardiff	Whn. Coast	—	Æ 1
	I. B.	P. Oliver		nd. & lrp	29 nd.	31 nw. & Sr	rs 35 Drp.	35 Brazil		35
2	Diligent	Sr J. Greet	81	Cowes	1804	Greet & C.	G'rnsy	Gns. S. Mich	—	Æ 1
	C. lm. 38			59 lrp. 34		Le Lieurd				37
3	—	Sr D. Hutton	128	Qubec	1828	R. Hutton	Liverp'l	Liv. Trndad	—	Æ 1
	r. & C. 34			O. S. & R P.						37
4	—	Sr J. Nickells	86	Shldon	1819	S. Hyne	Drtmth	Drt.	—	Æ 1
	See Ship's name									34
5	Direction	Bg J. Donker	219	Riga	1825	G Shroder	Riga	Lon. Riga	—	Æ 1
	s. 31 I. B.			P. nd. w. T Sds	& lrp. 31					35
6	Dispatch	Sk J Badcock	87	Shmtn	1810	Badcock	Sth'mtn	Sou. London	—	Æ 1
				lrp. 34						34
7	—	Sp T Chalk	39	Pdst w	1831	Martyn &	Padstw	Pad. Coastr	8	A 1
	I. B.	Rubson		27 Srprs 38		C Martin	Guckton	Yar		3
8	—	Sr Davidson	133	Plymh	1822	Franklin	Liverp'l	Liv. London	—	Æ 1
	s. YM. 35			Drp 38						35
9	—	Sp R. Dobie	67	Leith	1801	R. Dobie	Leith	Lth. Lmklns	—	Æ 1
	I. B.			nd. Kl.	& lrp. 35					35
200	—	MGuthrie	234				London			

No.	Ships.	Masters.	Tons.	BUILD.		Owners.	Port belonging to	Destined Voyage.	Classification.	
				Where.	When.				No. Years first assigned.	Character for Hull & Stores.
201	Dispatch	Sr Hutchngs	126	Bdque	1824	Cocking	Trquay	Tgn.	—	Æ1 +
	I.B.			BB.S.	RP&	O. Srprs				35
2	—	Sp T. Jones	44	Milfrd	1828	Pringle &	Milford	Ldy. Troon	10	A 1 Æ /
	I.B.									37
3	—	Bg Le Fevere	199	NBrns	1820	Hoys	Grnada	Lon. Grnda	—	E 1
	s.—			BB&P						36
4	—	Marshall	131				Bidefrd			
5	—	Bk May	241	Kg's Y	1808	Bennett &	London	Lon. So Seas	★	Æ1
	f.s. & c. 39			PPTSD	s. ND.	TSds&lrp	36	Suprs 39		36 //
6	—	Sr Monger	73	Yrmth	1837	Haywood	Dover	Yar. Dover	12	A
			49		9 mo					37
<i>Last</i> 7	—	Nuckless	104				Ptsm'th			
8	—	Sr W. Petrie	84	Mntrse	1834	Petrie & C	M'ntrse	Mtr. ^{Newcastle} London	6	A 1
			75							36 5
9	—	Bg Saunders	115	Yrmth	1817	Capt & C	Arund'l	Sws. Arndel	—	Æ1
	I.B.			Jrp. 38						5
210	—	Bk R. Walch	407	Rchbt	1836	Harris & C	Watfrd	Wtf. Quebe	4	A 1
				BB.Hk	S. & R	P. 10mo				37
1	—	Bg T. West	75	Yrmth	1805	T. West	Yarmth	YarNwcastl	—	E 1
	I.B.			lrp. 35						35
2	—	Sr W. Wilson	126	PEIsl	1814	W Wilson	Plymth	Pnz. Coastr	—	E 1
		<i>C. Burns</i>		BB&O.	pt F.	plkptN	TSds	36		37
3	—	Sr J. Wright	104	Ipswch	1807	J. Cuchow	Ipswich	Ips. Liverp	—	Æ1
				O & E.	len. &	ND. 33	Suprs 39			36 / 39
<i>Last</i> 4	Ditchburn	Sw PBrunton	229	Sndrld	1825	A. Taylor	Sndrlnd	Sld. London	—	Æ1
										36
5	Ditto	F. Luce	164				Jersey			
6	Dochfour	S ^{Thomson} Johns	383	Bristol	1810	Beeston &	Bristol	Brs. Quebec	—	Æ1
	f. & s. 36			ND. & lrp	35 Dr	p. & Srprs	36	839		36 2 39
7	Dolphin	Sr J. Apter	62	Tg'mh	1799	J. Apter	Plym'th	Ply. Coaster	—	E 1
	I.B.			Srprs 35						36
8	—	J. Gibbs	125				Rmsgte			
9	—	Bg D. Gill	80	Yrmth	1825	Swainst'n	Liverp'l	Liv. Coaster	10	Æ1 +
										34
220	—	GHackers	115				Sthmtn			
1	—	Sr W. Hicks	94	Nfand	1811	J. Lanyon	Drtmth	Drt. Wales	—	E 1
	s. 26	I.B.	83	JS.BB	& O.	N TSds	25 NB	& lrp. 26 S		37
2	—	Sr P. Johns	74	Apldor	1826	Batten & S	P'nznce	Pnz. Medit.	10	Æ1 +
	I.B.									34
3	—	Sk W Johnsn	64	Abrdn	1815	Huntley &	London	Lon Fishing	—	Æ1
				len. 33						1
4	—	Messin're	168				G'rnsy			
225	—	Messurier	232				Jersey			

No.	Ships.	Masters.	Tons.	BUILD.		Owners.	Port belonging to.	Destined Voyage.	Classification.	
				Where.	When.				No. Years first assigned.	Character for Hull & Stores.
226	Dolphin Bg	Roswall	280	Bjrnbg	1816	Bjork&C.	Bjrnbg	Fal. Cette	—	E 1
7	—	Stephnsn	485	F.			Newry			37
8	—	Sk P. Teare	28	Rmsay	1837	C. Moore	Ramsay	Ldy. Liverpl	4	A 1
9	Dominica Bk	Bowman	381	Whitby	1808	Hargrave	Cork	Crk. Quebec	—	Æ 1
230	—	Bk T Pearson	279	Nwcastl	1824	J. Graham	London	Lon. Antigu	—	Æ 1
1	Domus Sw	Wright's'n	236	Sndrld	1828	Ord&Sns	Sndrld	Sld.	7	Æ 1
2	Don Sr	A. Milne	127	Sndrld	1827	Storey&C	Sndrld	Sld. Coaster	—	Æ 1
3	—	I. B. G. Morton	332	Shi'lds	1814	J. Morton	Nwcastl	Var. Quebec	—	Æ 1
4	—	I. B. R. Walsh	196	Whitby	1823	Harris&C	Watfrld	Wtf. Quebec	—	Æ 1
5	—	Bg Burnie	198	Sndrld	1828	Capper&c	London	Lon. Jamaica	6	Æ 1
6	—	F. C. & pt s. 37 Juan Sr	163	Belfast	1831	Moor	Liverp'l	Liv Barbads	10	A 1
7	Donna Maria Bg	J. Steele	179	Chepst	1835	Heywrth	Liverp'l	Liv. Oporto	10	A 1
8	Donald Bg	W Allison	230	Mrypt	1815	Allison&c	Maryp't	Liv. Domnc	—	Æ 1
9	Doncaster Sw	Perry	246	Sndrld	1837	SDr & NY	Stocktn	Sld. Ptrsbrg	8	A 1
240	Donegal Bg	J. Dale	136	N Brns	1829	Ferguson	Gren'ck	Cly.	—	Æ 1
1	—	I. B. Bn R. Elson	129	N Brns	1837	Elson & C.	Exeter	Dub. Lynn	4	A 1
2	—	I. B. Bg J Hodg's'n	196	Belfast	1808	Hodgson	Marypt	Mpt. N Amr	—	Æ 1
3	Donnington	Harrison	119				Whitby		36	r. 39
4	Donor Bg	Kettle	184	Yrmth	1824	S. Barber	Yarmth	Yar. Llanely	—	A 1
5	Dorcas Sav- age Bg	Colvin	205	Wrktn	1799	O.P&B B. Sr	Hrtlpol	Bel Wlmgtm	—	Æ 1
6	Dorchester S	Cockrill	417	Quebec	1832	Whitwell	Bristol	Brs. Quebec	—	Æ 1
7	Doris Bg	W. Mather	219	Stcktn	1832	J. Wright	Nwcastl	Lon. Ncastl	8	A 1
8	—	J. Peton	169				Grnsey		37	
9	Dorothea Bg	J. Craig	221	Tpshn	1826	Milne & C.	London	Lon. Grnada	10	Æ 1
250	—	C. 38 D. James Bk Fairhurst	305	Livrpl	1836	Crosstwt	Liverp'l	Liv. Berbee	12	A 2
		C. 36		O & Glt	PP. TSds	4 mo			36	r. 39

No.	Ships.	Masters.	Tons.	BUILD.		Owners.	Port belonging to.	Destined Voyage.	Classification.	
				Where.	When.				No. Years first assigned.	Character for Hull & Stores.
251	Dorothea Bk	J. Hoppe	293	Dantz	1811	F. Arnold	Stolpe	Liv. Dantzic	—	E 35
2	—	I. B. G Osterman	76	ND. W. T Blkns	1834	Sds & lrp. 28 Capt.	Blkness	Gls. Cardiff	7	A 1 35
3	—	I. B. Sr Peckman	87	Stettin	1829	Knutelen	Rügwd	Hul. Baltic	7	Æ 1 34
4	—	R. Porret	178				Whitby			
5	—	Stripling	305				Liverp'l			
6	— Elizabeth	G Fahrbrdt	196	Prussia	1798	Capt & Co.	Barth	Lon. Baltic	—	E 1 35
7	Dorothy Sw	I. B. G Humphry	235	ND. W. T Sndrld	1837	Sds & lrp. 31 Thompsn	Sndrld	Sld. London	7	A 1 37
8	—	I. B. Graydon	193	PPTSD	s 9mo		Sndrld			
9	—	S <i>Flaming</i> J. Keiller	370	Jarrow	1812	T. Nicoll	Dundee	Dun <i>Newcastle</i> Savona	—	Æ 1 1 39
260	—	d. 30 Sw <i>Robinson</i> G. Paul	244	Shi'lds	1830	Robinson	S Shi'lds	Nwc. Londn	9	A 1 35 39
1	—	Richardson	118				Scarbro			
2	—	Sw J. Tully	208	Sndrld	1835	J. Tully	Sndrld	Sld. Baltic	6	A 1 35
3	— Gales Bk	I. B. G. Moore	330	Sndrld	1836	C. Moore	Liverp'l	Lon. C.G.H	9	A 1 37
4	Dorothy's Sw	I. B. G. Gibson	173	Neastl	1777	Gibson & c	S Shi'lds	Shl. France	—	E 1 37
5	Dorset	I. B. Sr C. Clarke	72	pt R.P. p Lyme	1829	25 Srprs 36 & 37 Swain & S	Bridp't	Lon. Bridprt	10	A 1 34 39
6	—	Matches	102				Wthavn			
7	—	Sr T'wksbry	71	Wymh	1825	T'wksbry	Weymh	Wey. Londn	—	Æ 1 36
8	Dove	Sp P. Bassett	60	Wymh	1797	Bassett & Wymth	Wymth	Lon. Coastr	—	E 1 37
9	—	I. B. E. Cole	142	pt P. plk	lrp. 37		Poole			
270	—	Sr J. Coysh	104	Brxhm	1808	N. Baker	Drtmth	Tgn. Bristol	—	Æ 1 34
1	—	s. 31 <i>B.</i> Fitzger'd	83	lrp. 31	ND. 33	<i>Dingwall</i> <i>W. G. Coaste</i>	Watrfrd	<i>W. G. Coaste</i>	—	Æ 1 2 39
2	—	I. B. Sr Galloway	84	Dndee	1837	Galloway	Dundee	Dun. Nwcstl	7	A 1 37
3	—	Bg W. Harvey	117	N'nd	1831	C. Bodley	Exeter	Tgn. Glasg	—	Æ 1 37 12
4	—	I. B. Sr G. Hayes	70	Mvgsy	1816	S. Hayes	Falm'th	Fal. Spain	—	E 1 34
275	—	Sw Hephwhite	288	Shi'lds	1835	T. Barker	S Shi'lds	Shl. London	5	A 1 35

D

No.	Ships.	Masters.	Tons.	BUILD.		Owners.	Port belonging to.	Destined Voyage.	Classification.	
				Where.	When.				No. Years first assigned.	Character for Hull & Stores.
276	Dove	Sr C. Hyne	92	Plymh	1826	^{Pills} Beer & Co	Plym'th	^{Coaster} Ply. Gloster	10 E 1	AE 1
7	—	Sk B. Jones	69	Cardiff	1831	E. Evans	Abryst'	AbsCoaster	10 A 1	36 10
8	—	Cr Laughton	52	Cowes	1807	J. Penter	Trnidad	Lon.Trndad	— AE 1	34
9	—	C. — ^{A. Perrot} Bg ^{R. Losh}	133	Whby	1823	Raby & Co	Torquy	Tgn. ^{Hull} Neastle	— E 1	34
280	—	Sr N. Tyrer	103	Brxhm	1829	J. Green	Drtm'th	Lon.Drtm'h	10 A 1	37 5-39
1	—	S. Wells	128				Yarmth			34
2	—	Sk A. Wintus	28	Bidefd	1834	J. Wilson	Bidefrd	Bid.Truro	10 A 1	3
3	Dove Cot Sw	I.B. Thomps'n	159	Plymh	1836	JDugdale	Liverp'	^{Liv} Siv.P.au Pr.	9 A 1	36 9
4	Dover Castle	I.B. Luckh'rst	108				Dover			
5	Doubtful Sw	I.B. Jordeson	210	Stcktn	1834		Hartlp'l	Sld.London	7 A 1	35
6	Douglas Sr	I.B. Bowman	271	Sndrld	1827	Douglas	Sndrld	Lon.Queb'c	— AE 1	36
7	—	Sr J. Brew	99	Chestr	1811	Fleetw'd	IofMan	Ldy.Glasgw	— AE 1	37
8	—	I.B. Sw Hambley	244	Nwestl	1790	J. Elder	Nwcastl	Nwc.Londn	— AE 1	34
9	—	^{r.&s.32} S Hamilton	380	Mntral	1835	Harby & C	London	Lon.Brmud	7 A 1	37
290	Town Bg	^{s.YM.36} M'Kenzie	140	N Brns	1829	Stewart &	Gren'ck	Cly.Nfndld	— AE 1	37
1	Doone Castle	C.&pt s.37 W.Taylor	149	Nwestl	1818	W. Taylor	Nwcastl	NwcHollnd	— E 1	AE 1
2	Douro	Bg R. Brown	120				Rochstr	Rhs.Collier		34 6
3	—	I.B. Bg J. Reid	147	Chestr	1820	Reid & Co	Wthavn	Whn.Coaster	— AE 1	36
4	Downshire Sp	pt I.B. W. Wyatt	60	Chestr	1811	W. Lowry	Newry	Liv.Coaster	— AE 1	34
5	Dowthorp S	Irp.34 H. Estill	325	Stcktn	1837	Beadle &	Hull	Hul. Ptrsbg	12 A 1	37 3-39
6	Dragos Bg	C.34, I.B. Goean	331	Tri'ste	1829	Czulovch	Frieste	Lon.Trieste	— AE 1	34
7	Drake	J. Miller	107				London			
8	Draper	Sr ERamson	81	Tpshn	1825	Markwell	Exeter	Lon.Exeter	9 AE 1	34
9	—	Sp Richards	76	Milfrd	1812	Rchards &	Milford	Mil.Coaster	— AE 1	37
300	Dream	Sr ^{W. Scire}	162	Yrmth	1837	^{Dr. 6. 28} Simpson	London	Lon.C.G.H	10 A 1	37 7

No.	Ships.	Masters.	Tons.	BUILD.		Owners.	Port belonging to.	Destined Voyage.	Classification.		
				Where.	When.				No. Years first assigned.	Character for Hull & Stores.	
301	Drey Sterne G I.B	Dauids	174	Rostck	1828	Brokrman	Rostock	Lon.	7	Æ 1	36
2	Driver Bg pt I.B	Lawson	156	Salc'ts	1818	Lawson &	Blyth	Bly. Coaster	—	Æ 1	37
3	Druid Bk r.&pts.29,C.32	<i>H. Thomas</i> J. Rounce	249	Shmtn	1826	Daniels &	London	Lon. Barbds	10	Æ 1	37 3/4
4	— Sw I.B.	Spence	249	Sndrld	1838	Ogden & C	Sndrld	Sld. London	7	A 1	1 1/2
5	— S C.35	<i>Ainsworth</i> G. Wilcox	360	Chepst	1826	Harris & C	Bristol	Brs Frindad	10	Æ 1	35 8
6	Drummore Bk C.pt36pt37	McAllum	298	Leith	1830	Aitchison	Leith	Lth. Cacutta	10	A 1	37
7	Dryad	J. Askew	252	lrp.36	Drp.37		Liverpl				
8	— Bg r.&C.37	Wallace	204	I. Wgt	1825	Wallace	London	Lon.	11	A 1	4 37
9	Dryade S F.&C.38	R. Heard	266	Bristol	1825	Rich'rdsn	London	Lon. S. S. H.	10	A 1	4 1 3/4
310	Drydens Sw	A. Taylor	261	Sh'lds	1818	T. Dryden	Nwcastl	Nwc. Londn	—	E 1	35
1	Dryope S C.33	Hamilton	341	Mntral	1831	A Parlane	Liverpl	Liv. Montr'l	7	A 2	36 9
2	Duarte Secun do Bk r.&C.36	D. Silva	350	V. Cnd	1836	Duarte Br	Oporto	Lon Mrnhm	5	A 1	36
3	Dublin Lass	J. Silk	138	Ipswch	1834	Smith & C	London	Ply. Coaster	12	A 1	37
4	— Packet Sr C.32	M'Niece	120	Ipswch	1818	M'Niece	London	Lon. S River	—	Æ 1	34
5	Ducd'Orleans Bk C.35	Hoodless	298	Bristol	1830	Hoodless	N. York	Liv. N York	5	Æ 2	35
6	Duchess of Be aufort Bg	<i>Diamond</i> H. Stephens	121	Chepst	1824	Whitway	Torqay	Tgn. Coastr	—	Æ 1	3 4 3/4
7	— of Buccleu. gh	Thomson	262				Dmfries				
8	— of Clarence Bk r.&C.35	W. James	274	Ilfraco	1828	Bibby & C	Liverpl	Liv. Genoa	10	A 1	37
9	— of Clevela nd Bg. I.B.	<i>W. Barnes</i> W. Webster	254	Shilds	1836	Gen. Sh to	Stokton	Stk London	6	A 1	9
320	— Gloucester Sr I.B.	Newman	88	Gl'ster	1828	Capt. & Co	Glo'ster	Gl'r Gibralt'r	10	A 1	35
1	— of Gordon Sk pt I.B.	<i>W. Farlow</i> J. Horton	52	Abrdn	1830	Hogarth	Aberd'n	Abn. Coastr	9	A 1	4 3/4
2	— of Kent	T. Brown	147				London				
3	— Bk C.36	Hoskin	342	Sndrld	1835	J. Hoskin	London	Lon. Sydney	8	A 1	37
4	— Northumbe rland S s. Y.M.	Roxburg	541	Sndrld	1834	Parkin & C	London	Lon. Sydney	11	A 1	36
325	— of Portland Bg C.&pts.36	<i>D. Kerr</i> J. Reid	173	Troon	1826	M'Gill & C	Gl'sgow	Cly. Demra	—	Æ 1	36 2 3/4

D

No.	Ships.	Masters.	Tons.	BUILD.		Owners.	Port belonging to.	Destined Voyage.	Classification.	
				Where.	When.				No. Years first assigned.	Character for Hull & Stores
326	Duchess of Sutherland	Strachan	323	D'ngl's	1835	Stm Pkt C	Invrn'ss	Lon. Invrnss	6 A 1	37
7	Duck	Mitchell	183				London			
8	—	L. Okey	107				London			
9	Duke of Argyll	Bristowe	629	Nwcastl	1833	T. Smith	London	Lon. Madras	12 A 1	36 7
330	— of Arthol Sr pt I. B.	J. Dawson	84	Livrp'l	1798	Dr'kwater	Liverp'l	Cly. Brdeux	— E 1	35
1	— of Bedford S r. & s. 35 C. 37	W. Bowen	720	Calcut	1820	Cockerell	London	Lon. India	— E 1	35
2	— of Bronte S C. 37	A. Harris	424	Lond'n	1825	Thomson	London	Lon. Jamaica	12 A 1	4 37 7
3	— of Buccleugh S C. 34	Henning	618	Lond'n	1831	Green & C	London	Lon. India	12 A 1	36
4	—	J. Jordan	205	Leith	1829	L&LOSC	Leith	Lth. Londn	12 A 1	34 7
5	— of Clarence Sr pt I. B.	Banatyne	78	Leith	1829	M' Allastr	Grnock	Abn. Leith	8 E 1	35
6	—	T. Brown	229				Nwcastl			
7	—	Bg H. Hobbs	156	Cork	1827	Hargrave	Cork	Liv.	10 E 1	37
8	—	Bk Watrhou	482	Blythe	1827	Fletcher	London	Lon. Jamaica	— E 1	10
9	—	Bg White	260	Sndrld	1828	Fenwick	London	Lon. Demra	7 E 1	2
340	— of Cleveland	A. Young	244				Sndrld			
1	— of Gloucester Bg C. 35	Bienv'rne	155	Grnsy	1817	Collings & T Sds & lrp. 35 Srps 37	Grn'sey	Brs. Algiers	— E 1	37 7
2	— of Gordon Bg C. 38	Longmuir	191	Abrdn	1827	G. Leslie	Aberdn	Lth. Demra	10 A 1	3 2 39
3	— of Lancast'r	Hargr'ves	565				Liverp'l			
4	— of Manches-ter S. K. C. 38	Murry	369	Londn	1819	Hibberts	London	Lon. Jamaica	— E 1	3 10
5	— of Montrose Sp I. B.	R. Lewis	71	Hlyhd	1805	Tukes & C	Holyhd	Bms. Derry	— E 1	37
6	— of Norfolk Bk r. & s. 32 C. 35	Laws	271	Blyth	1825	Sughrue & W. F. d. NTSds. 2 Srps. 38.	London	Lon. St Kitts	— E 1	3 5 37
7	—	G. Wood	271				London			
8	— of North'm-berland Sr. & s. Y.M. 36	G. Wood	608	Nwcastl	1831	WL. Pope	London	Lon. Madras	12 A 1	37
9	— of Richm'nd Bg	J. Horn	141	Abrdn	1838	Phillips & 1 mo	Aberdn	Abn. Londn	8 A 1	1 39
350	— of Roxburg	J. Petrie	417				London			

No.	Ships.	Masters.	Tons.	BUILD.		Owners.	Port belonging to.	Destined Voyage.	Classification.	
				Where.	When.				No. Years first assigned.	Character for Hull & Stores.
351	Duke of Suss'x S F. & S. 32 C. 34	Horsemen	1403	Londn lrp. 32	1826	M. J. Ribbks	London	Lon. Madras	12	A 1 36 3-39
2	— of Suther- land Cr F. & C. 36	T. Colville	48	Abrdn	1836	Hogarth	Aberdn	Abn. Lond'n	12	A 1 36
3	— of Welling- ton Bg	Foth'rg'm	215	Sndrld	1828	Leech & C	Sndrld	Sld. London	6	E 1 34
4	— Sr	Moffatt	90	Prize 59 lrp. 34			Dundlk	Brs. Coaster	—	E 1 37
5	— Stm F. & C. pt 36 pt 37	J. Walker	335	Abrdn MC. pt RP.	1829	A & L. St C	Aberdn	Abn. Lond'n	8	E 1 37 8
6	— of York Sk C. 36	H. Bundy	41	Grvs'd Srprs 36	1794	Brown & C	London	Lon. Gmbia	—	E 2 36
7	—	E. Parker	111				London			
8	Dulcinea Bg F. C & pts. 38 pt	Menchaca I. B.	120	N'fnd BB. & RP.	1830	Germndia RP. Srprs 38	Sntandr S.S.	Liv. Havana 1838—3 Yrs.	—	E 1 3
9	— Sk I. B.	J. Skimins	51	Alloa	1828	P. Logan	Belfast	Ldy.	—	E 1 37
360	Dumfries	N Harmer	468				Liverpl'			
1	Dumfrieshire S C. pt 37	Gowland J. 30	827	N Brns 873 BB. O.S & Hk	1837	Colemn & 5 mo	Belfast	Liv. Mobile	4	A 1 37 10
2	Duncan	P. Cowley	644				Liverpl'			
3	Duncombe Bk skd pt 39 pt 40	W. Scoffin J. D. Ring	276	Thorn 5 mtrs 34	1800	Coopers.	Hull	Hul Fishing	—	E 1 39
4	— Sw ptd 30 I. B.	M. Taylor	224	Th'rne n. TSds & lrp. 36	1803	T. Dryden	S. Sluice	Shl. London	—	E 1 36 8
5	Dundalk Sr	R. Godby	96	Belfast	1824	M. Alister	Dund'lk	Glr.	—	E 1 35
6	Dundee Sr	G. Roehl	250	Memel	1836	J. Mason	Memel	Lth. Memel	7	A 1 37
7	— Merchant Sr C. 35	G. Fyfe	93	Dndee	1834	J. Deas	Perth	Lon. Smyrn'	7	A 1 35
8	Dundonald	M. Nichol	191				Irvine			
9	Dunlop S C. 37	M. Gffney	332	Mntral 389 RP. TS ds. trp 36	1806	C. Barnett	Belfast	Liv. Sydney Bel. N. Orlms	—	A 1 37
370	Dunn Sw d. 37 I. B.	T. Waddm	147	Thorn 134 len. 32 pt RP	1813	Bridger	A rund'l	Pts. Sndrld	—	E 1 1
1	— Bg	C. Wilson	106	Fshlke	1783	Flory	Ipswich	Ips. Nwcastl	—	I. 1 35
2	Dunnon Castl'	D. Thomas	100				Glasg'w			
3	Dunnottar Cas- -tie Bg C. 35	Patteson	165	Abrdn BB. E. & P.	1833	Thomps'n	Aberdn	Lon. Otheit'	5	A 1 35 8
4	Dunns Sr d. 37	R. Edmnd	50	Scrbro 31 lrp. 37	1815	Stalker & c	Scarb'ro	Scr. Coaster	—	E 1 2
375	Dunvegan Sp I. B.	Greensids	77	Sndrld 61 Drp. 37	1815	Greenside	Sndrld	Sld. Coaster	—	E 1 37

D

No.	Ships.	Masters.	Tons.	BUILD.		Owners.	Port belonging to.	Destined Voyage.	Classification.	
				Where.	When.				No. Years first assigned.	Character for Hull & Stores.
376	Durham	T. Clark	109				Whitby			
7	—	W. Innes	133				Stocktn			
8	Bg	Wood Spence	221	N'castl	1829	Wood Spence	London	Lon. Ports	7	E 1 E 2 A th g
9	—Packet Bg	G. Ridley	184	Sndrld	1814	Fenwick	Sndrld	Sld. London	—	E 1 36 37
380	Dwina	Sw Christ phr J. Baillie	130	Whitby	1826	J. Thain	Dundee	Dun. Riga	10	E 1 37
1	Dykes	Bg s.—I.B.	235	Mryp't	1798	Ritson & C	Wthavn	Mpt N Amer	—	E 35
2	—	Bg	226	Mryp't	1809	Capt. & Co	Maryp't	Mpt. N. Brns	—	E 1 34
3	Dynamene	Sk	167	Lyme	1818	Carron Co	Grgmth	Lth. London	—	E 1 37
384	Dyson	Bk s. Bronze 34	267	Livrp'l	1826	Tyrer & Co	Liverp'l	Liv. Vlpraso	12	E 1 34

* * Additional Ships are inserted in the Supplement at the end of the Register.

No.	Ships.	Masters.	Tons.	BUILD.		Owners.	Port belonging to.	Destined Voyage.	Classification.		
				Where.	When.				No. Years first assigned.	Character for Hull & Stores.	
1	Eagle	Bg T. Barnes	154	Crnwll	1826	Pnz'nce C	Pnz'nce	Pnz. Naples	12	A 1	
2	—	Bg C.35 Bartlett	119				Cork			37	
3	—	Bg T. Booth <i>W. Booth</i>	233	Sndrld	1824		Sndrld	<i>St. Battie new</i> Npt. Londn	—	E 1	
4	—	Bg Buchanan	265	Grnck lrp.34	1819	Morris & C	Watfrld	Wtf. Queb'c	—	E 1	
5	—	Bg Davidson	120				Nwcastl			37	
6	—	Sw Donkin	258	Sndrld	1838	Walker &	Scarbro	Sld. London	8	A 1	
7	—	I.B. J. Dryden	141	PP. TS ds 3 mo			Sndrld			4	
8	—	Bg <i>Marshall</i> Duncan	193	Lynn	1824	<i>Bolmer &</i> Hud B. Co	London	Lon. Hud. B	—	E 1	
9	—	Bg J. Graham	165	Scrbro pt P. plk	1820	C. Young	Nwcastl	Nwc. Londn	—	E 1	
10	—	Bn Hamilton	112	Invnss	1829	Franklin &	Liverp'l	Liv Gibralt	10	A 1	
1	C.36 over pt I. B.	<i>Roallons</i> J. Hunt	121	Poolc	1819	<i>Buck</i>	<i>London</i> Poolc	Lon. St. Dav	—	E 1	
2	—	Sr J.R. Jones	111	PtMdc	1837	Jones & Co	PtMdoc	Bms. Lynn	10	A 1	
3	—	pt I. B. <i>W. Walker</i> J. McLeh	96	Qnsfry	1831	<i>Neill & Co</i> J. Strong	<i>Greenck</i> Liverp'l	<i>Cly. Leghon</i> Lon. Wick	5	E 1	
4	—	I. B. H. Main	293	O. & F.	Srprs	36 Drp.37				37	
5	—	Sk J. Mearns	104	M'ntrs	1803	Gordon &	M'ntrse	Mtr. Lond'n	—	E 1	
6	—	Sr T. Morris	170	Dndee	1826	Anderson	Dundee	Bwk. Ptrabg	—	A 1	
7	—	Muningo	114	173 pt RP pl	k len.	& trp.37	Restored London	1837—5 Yrs		37	
8	—	Bk Patterson	388	Londn	1834	Wigrams	London	Lon.	12	A 1	
9	—	s. Y.M.37 Sr P. Scott	94	Bng B	1825	Scott & Co	Gl'sgow	Cly. Gibral.	—	E 1	
20	—	pt I. B. G. Todd	196	Srprs35			Leith			35	
1	—	S W. Turnly	290	Hull	1813	Hopwood	Hull	Hul Baltic	—	E 1	
2	—	ptr. pt d. & s.38 Sr Williams	74	nd. & lrp	27 Sr rs38	1816	Williams	Abstwh	Abs. Coaster	—	E 1
3	—	I. B. J. Falconer	383	Londn	1792	Jacks & C.	London	Lon. Demra	—	E 1	
4	Ealing Grove	S r. s. & C.35 J. Storey	272	Sndrld	1834	Abbot & C	Nwcastl	Nwc. Quebe	7	A 1	
25	Earl of Aberdeen	Bg T. Clennell	278	Nwbry lrp.34	1820	J. Clennell	Nwcastl	<i>Nwc. London</i> Abn. Nwstl	—	E 1	

E

No.	Ships.	Masters.	Tons.	BUILD.		Owners.	Port belonging to.	Destined Voyage.	Classification.	
				Where.	When.				No. Years first assigned.	Character for Hull & Stores.
26	Earl Balcarras	Bro'ghton	1488				London			
7	—Bathurst	Dickinson	237				Scarbro			
8	—	Kennedy	121				London			
9	—of Caithness	C. Murray	101				Strn'wy			
30	—of Clancarty	J Williams	121				London			
1	—of Dalhousie Bg	J. Boyd C.35	223	Irvine	1827	Boyd & Co of PP & ND. 35	Irvine	Cly. Medit.	9	E 1
2	—	T Johnson Bk	259	Queb'c	1827	J. Milburn	Nwcastl	Shl. London	—	E 1
3	—of Devon pt I. B.	W Anning	125	Tpshn	1837	W Anning	Exeter	Tps. Nwcastl	10	A 1
4	—Durham C.37	J. Cabell	383	Dndee	1834	J. Ramsay	Dundee	Lon. Sydney	7	A 1
5	—Sw	W. Taylor	253	Sndlnd	1836	T. Read	Sndrind	Sld. Bathrst	8	A 1
6	—of Egrem't Bg	Punchon F. & S. 34	230	Blythe	1822	Johnson & Srp	Nwcastl	Nwc. London	—	E 1
7	—of Errol Bg	R. Brown D.M. Lanes	132	Abrdn	1828	A. Milne	Aberdn	Abn. Londn	10	A 1
8	—Bg	G. Wade	110	Abrdn	1827	Dunlop & Irvine	Liverp'l	Liv. Coaster	—	E 1
9	—of Fife Sr	R. Valder	82	Abrdn	1836	Peterkin M'Duff	Abn M'Duff		12	A 1
40	—Gower pt I. B.	R. M'Duff Sr	95	Wick	1828	R. M'Duff	Urr	Lth. Wick	10	A 1
1	—Grey Bg		242	Wh'tvn	1834	Brockl'b'k	Liverp'l	Whn.	12	A
2	—	J Bartram	229				Sndrind			
3	—Bg	T.H. Clark	112	Yrm'th	1831	Miller & C	Yarm'th	Yar. Shields	10	A 1
4	—Bk	Clark	477	PE. Isl	1832	Westrop S & P. Drp. 35. Srp	London		—	I. 2
5	—ptr. & pts. 35, pt I. B.	J. M'Lean Sr	133	Abrdn	1833	M'Donld	Inv'rns	Lon. Invrns	8	A 1
6	—pt I. B.	McKidd	116				Nwcastle			
7	—Y. S.	J. Talbert	571	Nwcastl	1835	M'ribnks	London	Lon. India	10	A 1
8	—Sw	J Webster	162	Abrdn	1831	Capt & Co.	Dundee	Dun. Baltic	8	A 1
9	—of Harewood Bk	Lascalles C.36	253	Hull	1836	Lascalles	Wthavn	Hul. W. Ind.	11	A 1
50	—of Hoptoun Sr	D. Miller C.31	134	Brkw'r	1826	L. & E. S. C	Leith	Lth London	12	A 1

See Supplement

Dunbar

N.S.W.

5.39

3.39

6

E 1

36

No.	Ships.	Masters.	Tons.	BUILD.		Owners.	Port belonging to.	Destined Voyage.	Classification.	
				Where.	When.				No. Years first assigned.	Character for Hull&Stores
51	Earl of Liver- pool S C.37	Bailey	389	Bristol nd.& Sr	1823 prs36	Pinney& Srprs37	Bristol	Brs Bombay	—	Æ 1 37
2	— Stm C.32	H.Lomax	168	London len.32	1822	G.St.N.C	London	Lon Ostend	—	Æ 1 35
3	— of Lonsdale	Marshall	150				Wthavn			
4	— of Mar Bg	J.Penman	112	Kincar lrp.33	1825	M'Doug'l	Kincard	Lth. Baltic	—	Æ 1 4
5	— of Moira Bg f.&s. 35	Terry	331	Sndrld O.&F.	1813	Terry Srprs 35ptnd.&Sr	Whitby	Lon. Qubec N.Amer	—	Æ 1 37
6	— Percy S pt d.—	J. Gordon	320	Shields n K133n	1812	Beveridge d. TS	Krk'ldy ds&lrp38	Lth St Johns Dep't. 39.	—	Æ 1 4.39
7	— Powis Bk C.36	D.Spittall	274	Livrp'l 299	1836	Dutchm'n	Livrp'l	Liv. Calcut	12	A 1 36
8	— St. Vincent	C. Comin	399				London			
9	— Sw I.B.	GHam'nd	151	Yrmth n K127n	1798	Everard &lrp.35 Srp	Lynn	Lyn Coaster	—	Æ 1 37
60	— Stanhope F.S. & C. 30.	D. Salmon	296	Wh'ly 1830		J. Lilly	Whitby London	Lon. N.S.W.	10	A 1 9
1	— Strathmore Bg	M'Don'ld	176	Sndrld lrp.35		Gen. Sh'Co	Sndrld	Stk. London	—	Æ 1 35
2	— Vane Sw pt I.B.	P. Nicolson	217	Sndrld 214	1836	Nicholson 6 mo. Sp'rs 39	Sndrld Sunderland	Sld London	7	A 1 36.39
3	— of Uxbridge Sr I.B.	S. Ellis	77	Neath nd& Srp	1819	CopperCo rs32	Amlych	Npt. Liverpl	—	E 1 35
4	— Wellington	W.Potts	132				London			
5	— of Wemyss Sk	A. Brown	202	Ipswch 165 lrp.34	1826	L.O.S.Co	Leith	Lth London	12	A 1 36
6	— Earnest Bg d.— I.B.	Stafford	184	Leith pt R.P.	1805	R. Hart plnk Srprs35	S Shields	Nwe. London	—	E 1 35
7	— Earsdon Sw pt I.B.	Wrg'tman	167	Quebc Srprs 36&37	1814	Wrghtmn	S Shields	Shl. London	—	I. 1 5
8	— East Cornwall Sr pt I.B.	J. Pearse	110	Fowey	1834	Wheeler	Fowey	Lon. Fowey	10	A 1 35
9	— Ebenezer		307				Bristol			
70	— Sr I.B.	J. Adams	75	Sltcmb	1832	J. Adams	Drtmt'h	Lon. Coastr	10	A 1 36
1	— Sr C. 32	R. Holman	108	Tpsham 97	1828	Holman Capt.&Co 9mo Sp'rs 38	Exeter	Npt. Nwcast	10	A 1 35
2	— Bg I.B.	J. Holman	180	PE. Isl BB&J.	1832	J. How	Bidefrd	Bid. N York	—	Æ 1 3
3	—	S. Howell	140				Sndrld			
4	— Sk pt I.B.	Hubbard	41	Ptsmb len.&trp	1817	H. Abinet 34 len 36	Ptsm'th	Pts.	—	Æ 1 36
75	— Sw d.30 I.B.	R.Simps'n	147	Prize O.&F.		Lonic&C	Sndrld	Sld. London	—	E 1 35

E

No.	Ships.	Masters.	Tons.	BUILD.		Owners.	Port belonging to.	Destined Voyage.	Classification.		
				Where.	When.				No. Years first assigned.	Character for Hull & Stores.	
76	Ebenezer Sr pt I.B.	Varwell	130	Nwp'rt	1824	Capt & Co.	Drtm'th	Cff. Oporto	11	A 1	35
7	— Sr	Wakeham	117	Brxhm	1814	Tyrer & C	Drtm'th	Drt. Nwstl	—	A 1	36
8	— Sr	J. Welch	65	Yrmth	1829	Welch & C	Sthw'ld	Lon. Havre	10	A 1	34
9	Eblana Bk r.&C.34	M'Bride	152	Wtrfrd	1825	Ashley & c	Dublin	Dub. Coast'r	12	A 1	37
80	Ebor	Cameron	278				Dundee				
1	Echo Bg C.35	Cornelish	170	Altona	1833	J. Dreger	Altona	Lon. Hambro	7	A 1	36
2	— Bn pt I.B.	J. Cox	112	P.E. Is	1835	R. Deanes	Cork	Ygh. Londn	4	A 1	36
3	— Bg	R Duncan	114	Sndrld	1823	Pegg & Co	London	Shl. London	—	E 1	37
4	— Sr	J. Evans F. Leath	111	N Brns	1820	Bremner	Wick	Liv. Coaster	—	A 1	36
5	— Sw I.B.	Sutherland	231	Sndrld	1831	T. Orwen	Sndrld	Sld. Arkng'l	8	A 1	35
6	Eclair pt I.B.	T Thomas	161		1817	Horse	Crdigan	Car. Capt	7	A 1	37
7	Eclipse Sr I.B.	Batchelor	77	Tpshm	1819	Capt & Co.	Truro	Lon. Coast'r	—	A 1	37
8	— Stm pt I.B.	G. Joppin	69	Shi'lds	1836	Mitcalf & c	Nwc'stl	Nwc. Leith	5	A 1	37
9	— W. Bate	138					Drtm'th				
90	Sr Sp	J. Cook	66	Ipswch	1817	Archer & c	Ipswich	Ips. Liverp'l	—	A 1	35
1	— Sr	Eastabrok	136	Whtvn	1832	Hammnd	Wthavn	Whn. Syra	9	A 1	35
2	— Sr	G Godfrey	109	LHmp	1823	Williams	London	Lon. Cork	12	A 1	34
3	— Bg pt I.B.	J. Gray	189	Drham	1814	Wise & Co	Ayr	Cly Chl'r By	—	A 1	35
4	— Bg	E. Jolins	104	Bidfrd	1830	Warne & c	St. I ves	St. I. Watfrd	10	A 1	34
5	— J. King	401					London				
6	— Stm pt I.B.	Lacey	104	Dmbtn	1826	Lacey & C	Liverp'l	Liv. Wexfrd	—	A 1	37
7	— Sr	M'Ritche	93	Sndrld	1826	D. Lees	Strnwy	Lon. Coastr	8	A 1	37
8	— Stm I.B.	T. Russell	128	Londn	1829	J. Smith	London	Lon. Drtmh	7	A 1	37
9	— Sr	R. Smith	85	Leith	1830	J. Munn	Derry	Lon. Derry	10	A 1	34
100	— Bk nd. 4/1/31	T. Sutter	281	Full	1814	Abraham & c	Aberrin	Bot Faling	—	E 1/2	34

No.	Ships.	Masters.	Tons.	BUILD.		Owners.	Port belonging to.	Destined Voyage.	Classification.	
				Where.	When.				No. Years first assigned.	Character for Hull&Stores.
101	Eclipse Sp	G Walker	73	Stcktn	1796	G.Walker	Dundee	Dun. Nwct	—	Æ 1
	I.B.	<i>J. Smith</i>		lrp.36		<i>Stonhouse</i>				36
2	Economist Bk	R. Pearce	324	P.E Isl	1829	Capt & Co.	Newprt	Npt. Queb'c	5	Æ 1
	pt I.B.			BB.P & Hk		Srprs 36	<i>Dep. 37</i>	<i>S. S. 1837-4 Years.</i>		37
3	Economy	E. Frock	227				Sndrld			
4	—	J. Garner	101				Wthavn			
		<i>D. Davies</i>					<i>Abeyst</i>			
5	—	J. Jones	65	Crdign	1825	T & J Jones	Grdgan	Gl. London	10	Æ 1
	Sr		<i>56</i>	ptND. 33	<i>ptND. 2</i>	<i>Srprs</i>	<i>58</i>			36
6	—	Bg Lochie	149	Petrhd	1831	Forbes	Petrh'd	Lon. Riga	8	A 1
	C.34 overpt I.B.	<i>Huntress</i>				<i>Huntress</i>	<i>S. Shields</i>	<i>Shl. France</i>		36
7	—	Sr Mitchell	93	Sndrld	1827	J. Cooper	Newcastl	Lon. Plymth	—	E 1
	I.B.	<i>M. Gary</i>		ptP. plk	<i>Srprs</i>	<i>Cuy.</i>	<i>Newry</i>	<i>Lon. Newry</i>		35
8	—	Sr Watkins	76	P.Mdk	1829	Martin & C	Pwlhfly	Bms. DndTk	8	Æ 1
		<i>Newelton</i>		<i>79</i>	<i>Srprs</i>	<i>38.</i>				34
9	—	Sr White	143	Nwprt	1825	White	Cork	Crk. Newport	—	Æ 1
	pt I.B.						<i>St. Anne's</i>			3
110	Eddystone Bk	JKearsley	244	Hull	1802	T. Benson	London	Cly. Malta	—	Æ 1
	d.36	<i>Dh. 30</i>		PP. TS	<i>dsn T</i>	Sds & lrp. 35	lrp. 36	<i>Srprs. 30</i>		37
1	Eden	Bg Bailes	191	Bristol	1820	T. Sturge	London	Lon. Nwctsl	—	Æ 1
				Drp. 37						37
2	—	Bg J Franklin	206	Nwctsl	1822	Franklin	London	Lon. <i>S. Kitts</i>	—	Æ 1
	C.32									37
3	—	S Noble	419	Bristol	1829	Willis	Scarbro	Lon Sydney	10	A 1
	s. YM. 37	<i>Thonson</i>						<i>Npt. Londn.</i>		37
4	—	Sw H. Parsell	246	Sndrld	1830	P. Oswald	Sndrld	Gl. Londn	8	A 1
				<i>Drp. 39.</i>						35
5	—	S P. Slader	513	Lond'n	1826	J. Somes	London	Lon.	12	A 1
	C.36									37
6	Edgar	Nwbigg'n	198				Nwcastl			
7	—	Sw J. Slatter	285	Sndrld	1819	TDavison	Nwcastl	Nwc. Amer	—	E 1
	d.31									34
8	—	Sw J. Wood	220	Whby	1804	C. Thew	SShelds	Shl. London	—	Æ 1
	s. 36pt I.B.			ptRP. p	<i>lks. T</i>	Sds & lrp. 36				36
9	Edgcombe Bg	J. Roberts	121	Bristol	1835	Ferris & C	Liverp'l	Liv. Nwfdld	10	A 1
	C.37				<i>1mo</i>					37
120	Edinburgh Bn	Banatyne	104	Livr'p'l	1822	A. Sharp	Gr'nock	Cly. Coaster	—	Æ 1
				Srprs 36						36
1	—	Marshall	1414				London			
		<i>Bristow</i>								
2	—	Bk Seawright	568	NBrns	1835	W. Parker	Liverp'l	Liv. N. Orlns	4	A 1
	C.36			O.B. S&	<i>P. 6mo</i>	<i>Srprs</i>	<i>38</i>			36
3	—	Sk D. Wright	88	Ncastl	1827	Wright &	Leith	Lth. Nwctsl	10	Æ 1
										34
4	— Castle	Thomson	104				Gl'sgow			
125	— Packet	J. Collins	103				London			

E

No.	Ships.	Masters.	Tons.	BUILD.		Owners.	Port belonging to.	Destined Voyage.	Classification.	
				Where.	When.				No. Years first assigned.	Character for Hull & Stores.
126	Edinburgh Pa-cket Sk	W Rogers	90	Abrdn	1812	L&Cl.S.C	Aberdn	Abn. Gl'sgw	—	E 1
7	Edith Sr	J. P. Oake	95	Shmtn	1827	Oake & Co	Sth'mtn	Sou. Coaster	10	E 1
8	Edmond S	Dobson	399	N.Sco.	1833	Tonsey & c	London	Lon. Quebec	4	A 1
9	—Castle Bg C.&pt s.36	M Robson	282	Nwcastl	1826	Cairns	London	Nwc. Londn	1	E 1
130	Edm'nd Wodehouse Sr	Somerwel	135	Yrm'th	1835	Clark & Co	Yrm'th	Yar. London	10	A 1
1	Eduard G	Salomon	163	Stettin	1820	Salomon	Stettin	Lon. Stettin	—	E 1
2	Edward Bg	Berriman	103	Bidefd	1817	Berriman	St. Ives	StI. Coaster	—	E 1
3	— Sp	Bryant	26	P'nryn	1834	Williams	Falm'th	Fal. Rouen	10	A 1
4	— I.B.	J. Dixon	284	—	—	—	London	—	—	—
5	— Bg d.32	Fothergill	303	Sthw'k	1810	Keay & Co	Nwcastl	Sld. Quebec	—	—
6	— Bk d.pt16pt35I.B.	G. Foy	220	Scrbro	1796	N'wham & F. TSds	Scarbros	Scr. Arkngl	—	I. 1
7	— Heaviside	—	351	—	—	—	London	—	—	—
8	— Sw ptd & pts.—I.B.	W. Kirby	225	Gnsbr'	1806	J. Young	S Sh'lds	Nwc. Holl'd	—	E 1
9	— Bn C.37	H. Liffen	133	PE.Isl.	1828	M'Cann & BB.S. Hk & P. Drp.37	Liverpl	Liv.	—	E 1
140	— Sw	J. Longley	224	Sndrld	1768	E. Aiskell	Sndrld	Sld. London	—	E 1
1	— Bk f.&s.32 pts.36	M'Kenzie	370	Qubec	1826	Restarick	Plym'th	Ply. N Amer	—	E 1
2	— Bk r.d.&C.37	S. Morton	407	Bristol	1806	Waddell & w.d.&lr p.37	London	Lon. Madras	—	A 1
3	— Sw	J. Paul	91	Wells	1820	W. Clifton	Lynn	Lyn. Lond'n	—	E 1
4	— J. Scott	—	136	—	—	—	Wthavn	—	—	—
5	— Sr I.B.	Sheridan	88	Ulvstn	1815	Capt & Co	Wthavn	Cff. Glocestr	—	E 1
6	— Bk r.&s.38	C. Sutton	246	Scrbro	1821	B. Fowler	Scarbros	Hul. Stkhlm	—	E 1
7	— Bg r.&s.32	Thomp'sn	364	Quebec	1814	J. Munro	London	Lon. Quebec	—	E 1
8	— G I.B.	Wessells	160	Bremn	1815	A. Hentz	Bremen	Lon. Bremen	—	E 1
9	— Bg s.36 I.B.	Zeplean	231	Swedn	1835	Leylawkt	Stekhlm	Lon.	5	A 2
150	— Auld Bg pt I.B.	A. Mackie	100	Irvine	1836	Auld & Co	Irvine	Cly. Drgda	9	A 1

Lost

79

No.	Ships.	Masters.	Tons.	BUILD.		Owners.	Port belonging to.	Destined Voyage.	Classification.	
				Where.	When.				No. Years first assigned.	Character for Hull & Stores.
151	Edward Bar- nett Bk C.37	Steward I.B.	198	Calcut T. len. & s37	1828	Wrathall s37	London	Lon. Cadiz	12	A 1 3
2	— Brandt Sr s.35 I.B.	P. Hoop	136	Ark'gl F. nd. & lrp.35	1827	Brandt & S	Arkn'gl	Dun. M'sina	—	Æ 1 35 37
3	— Jones Sr d.34 I.B	J. Lawler	78	N. Sco BBHk O&P	1822	Jones & Co lrp.34, ndw	N. Ross	Wtf.	—	Æ 1 37
4	— Protheroe Bg I.B.	Edmonds	101	Chepst Srprs34	1821	Edmonds	Nwport	Lon. Coastr	4 yrs	E 1 4
5	— Reid	C. Forrest	333				Derry			
6	— Robinson Bk C.35	Parsons J. Figgard	301	Sndrld	1835	Finley & C	London	Lon.	11	A 1 36
7	— Thorn S	R. Wylie	420	N. Scot BB. S& P. 11	1835	AB Thorn	Halifax	Liv. N. Bous	4	A 2 36 37
8	— & James Sk I.B.	Rchmnd	61	Ipswch	1836	Capt. & Co	Mauldn	Ips.	10	A 1 36
9	Edwin Sr	J. Griffiths	60	Pmbrk	1833	Scurlack	Milford	Gl. Nwport	10	A 1 35
160	— Sr	Matthews	99	Bidefd	1834	J. Halse	St. Ives	Ply. Coaster	10	A 1 36
1	— Bg C. lm. 38	Vesey	220	Lmkln Drp. 38	1832	T. Crisp	London	Lon. Constpl	8	A 1 2
2	Effort	J. Collie	121				Aberd'n			
3	— Bk pts & ptd. — I. B.	L. Davies	345	N Shld nd & lrp. 35	1786	Davies & C	Milford	Mil. Quebec	—	Æ 1 36
4	— Bg	GMilburn	143	Drham lrp. 34 Sr	1819	GMilburn	Blyth	Bly. London	—	Æ 1 37
5	— Bg d.33 I. B.	Murrells	125	Ykshr	1806	Murrell &	C'Ichstr	Shl Colchstr	—	Æ 1 36
6	— Bg C.35	J. Orfeur	160	Yrmth	1830	Teasdale	Yarm'th	Yar. Leghru	11	A 1 36
7	— Sr	W. Stanes	85	Sthw'd	1834	Capt.	Yarm'th	Lon. T'rcera	10	A 1 34
8	—	Stratford	125				Wymth			
9	—	E. Taylor	221				Sudrld			
170	Egbert Bg C.38	Thomps'n	252	Sndrld Srprs38	1833	Walton &	London	Lon.	7	A 1 4
1	Egeria	J. Stally	129				Wthavn			
2	— Bg I. B.	E. Vaux	236	Sndrld 234 Drp. 38	1832	C'Vaux	Sndrld	Dub Nwport	4	A 1 37
3	Eggardon Cas -tle Bg C.35	Warland	210	Poole sd. & w. 35	1817	Fryer & Co	Poole	Liv. N'w'nd Cadiz	—	Æ 2 37
4	Egham Bg r. & C.35	J. Turner	221	NYork 196 L. O. P. S & Hk	1811	Turner & C	London	Lon. Gibraltar	—	Æ 1 37
175	Egidius G	Denduyts	243	Antwp	1828	De Cock	Antwrp	Liv. Ostend	7	Æ 1 37

No.	Ships.	Masters.	Tons.	BUILD.		Owners.	Port belonging to.	Destined Voyage.	Classification.	
				Where.	When.				No. Years first assigned.	Character for Hull & Stores.
176	Eglantine Sr	G Thrift	101	Nwcastl	1836	W Wright	Nwcastl	Nwc.Hmbr'	6	A 1
				mostly	Old	Timbers				36
7	Egremont Sr	H. Millar	89	Liv'rpl	1823	Hamilton	Liverpl	Liv. Africa	—	E 1
	r.s.&C.36			O&RP.	pt nr.	35				36
8	Egton Sr	La Perrell	64	Wh'tby	1803	Jean & Co.	Jersey	Jer.	—	E 1
	I.B.			O.&F.S	Kl&S	rprs34ptnr.	36Drp36			36
9	Egyptian Bk	Dinmond	322	Qubec	1826	Vallance	London	Tgn.Nwfind	—	E 1
	C.33			pt nr.	T Sds	2Srprs37				37
180	—	S N. Sayers	359	Shi'lds	1825	Fenwick &	Nwcastl	Lon. N York	—	E 1
	Bk s.c.c.36	s.36 C.38	Duncan	pt F.plk	Drp	36 Srprs38		Cly. Hondra	8-1	239
1	Eichie Bg	G. Woitge	180	Wlgt	1819	Nieman &	Wolg'st	Lon. Stettin	—	E 1
	I.B.			pt nr.	34					35
2	Einigkeit Bg	J. Ohrloff	204	Barth	1827	Capt & Co.	Barth	Lon. Barth	—	E 1
	I.B.									35
3	Elbe Sr	Campbell	106	Shi'lds	1826	Campbell	NSh'lds	Nwc.France	—	A 1
	pt I.B.			122	pt RP.	plk	trp.36	Restored	1836-4 Yrs	36
4	—	Sr H. Jansen	87	Altona		Fugleby	Odessa	Glr.	—	E 1
	I.B.									37
5	—	J. Kidd	139				Dundee			
6	—	Bg C. Robson	211	Sndrld	1826	Capt & Co	London	Lon. Trieste	9	E 1
	C.34			1829		Lucas.		Lon.	3	
7	—	Sr M Stavely	112	Shi'lds	1827	S. King	London	Dr. new	—	E 1
	52inc 38 pt I.B.	Grays.		O.&RP.	lrp.37					37
8	—	Sr Stephenson	229	Sndrld	1828	F.Horn	Sndrld	Shd.Prtsmb	*E/	1-2
	Sr I.B.			1839						
9	—Packet Sr	J. Croft	112	LHmp	1826	Williams	London	Lon Ireland	10	E 1
	110			1839				Restored 1839-47 years	36	49
190	Eldon S	W Warren	393	Qubec	1828	Billing	Devnpt	Glr. Leon	new	E 1
	pts.33C.38			Srprs 37	Drp. 38			Lon. Capster	1	99
1	Eleanor Bg	T Baxfield	51	Yrmtb	1819	Palmer & c	Yarmth	Tgn.Liverpl	—	E 1
	I.B.			78						34
2	—	R. Blair	169				Wthavn			
3	—	Bg Clark	244	Sndrld	1831	T. Rounce	London	Lon. Odessa	7	A 1
	pt C.35 over pt I.B.									2
4	—	Bg R. Clark	322	Irvine	1800	J. Wright	Nwcastl	Lon. Ncastle	—	E 1
	d.33 I.B.			O.&F.	len.29	Srprs 35				37
5	—	Embleton	232				Sndrld			
		Holdrnes						Sydney		
6	—	Bk Humbel	300	Calcut	1821	Godwin &	London	Lon. China	—	E 1
	PH.S&C.34pt I.B.			T. Drp 32						36
7	—	Sr Hernam'n	117	Brazils		E. Hooten	London	Ply. Medit.	—	E 1
	C.36	W Phillips		T. F.T Sds	lrp.36Srprs38			Lon. AlgoaBy	6	36
8	—	Bg J. Jack	109	Sndrld	1811	Capt & Co.	Leith	Lon. Leith	—	E 1
				86	Drp.36					36
9	—	Bg Jenkins	133	Hull	1819	Bushell &	Dover	Ram.Coast	—	A 1
					trp.38			Restored 1838-6 Yrs		5
200	—	Sr J. Lamb	158	Nwcastl	1803	Hodgson	Nwcastl	Blycoaster	—	E 1
	I.B. Mackenzie			144	ND4lrp 32pt NW	Srprs 38		Blythe		11

See Supplement

No.	Ships.	Masters.	Tons.	BUILD.		Owners.	Port belonging to.	Destined Voyage.	Classification.		
				Where	When.				No. Years first assigned.	Character for Hull & Stores.	
201	Eleanor Bg	Leadbitt'r	215	Sndrld	1831	Leadbitt'r	Sndrld	Lon	Sndrld	7	A / E / 34
2	— Bg	N. Lyons	253	Lncstr	1830	Capt.&Co	London	Lon.	C.G.H.	5	A 1 + 35
3	— Sw	Nicholson	276	Sndrld	1834	Dryden & NShilds	Shl.	Lond'n		9	A 1 2
4	— Sw	S. Pethey	234	Sndrld	1830	Dickins &	London	Nwc.	London	—	A 1 37
5	— pt I.B.	R Pochley	432				London				
6	—	T. Potts	179	Whtvn	1832	Capt.&Co	Wrkgtn	Whn.	Dubl'n	—	A 1 2
7	— S	Rees	367	Bristol	1824	Daniel & S	Bristol	Brs.	Demrar	—	A 1 37 1/32
8	— C— Bg	J. Scott	127	Wrk'tn	1767	Scott & Co	Wrkgtn	Wrk.	Dubl'n	—	A 1 36
9	— S	Turney	281	Leith	1833		London	Lon.	W.Inds	10	A 1 35
210	— Sw	R. Watson	155	Sndrld	1824	Gen. S. Co	Stocktn	Stk.	Rtrtdm	—	A 1 + 35
1	— pt I. B.	H. Tate		Srprs	35			Hst.	Coastl		
1	— Bg	Williams	119	Cnrnvn	1813	Capt & Co	Hrmyt	Lon.	Wales	—	A 1 34
2	— I. B.	Simpson	108	Sd, 33, S.	T Sds	34 Srprs					34 //
2	— Bg	R. Wilson	235	Hogtn	1814	Houston	Belfast	Bot.	Malta	—	A 1 1/32
3	— Gordon Bg	J. Brown	148	N Brns	1833	Dounies	Glasgw	Cly.	St Dom	4	A 1 + 35 6
4	— Grace Sk	E Roberts	51	Milfrd	1834	Waddle	Lanelly	Lly.	Bristol	7	A 1 34
5	— Laidman	T. Greve	300	Mrypt	1835	Laidman	Liverp'l	Mpt.	Livrpl	11	A 1 35
6	— Russell Bk		306	Shrh	1838	Ogilby & c	London	Lon.		12	A 4
7	— & Grace Bg	J. Porter	87	Plymh	1810	Kerswill &	Plym'th	Ply.	Glasg'w	—	E 1 36
8	— & Jane Sp	L. Roberts	47	Cnrnvn	1815	Capt. & Co	B'maris	Gl'r.	Bridp't	—	A 1 + 35
9	Eleanora	J. Gaze	141				Sndrld				
220	— Bk	Wallace	319	Wrktn	1837	Wallace	Wthavn	Wrk.		12	A 1 37
1	— C.37pt YMB.	J. Ginge	160	Dnmk	1827	Johnsen	Aarhus	Cws.	Hmbro	—	A 1 37
2	— Electra Sw	Colledge	194	Nwcstl	1819	Wright	Nwcastl	Shl.	Holland	—	A 1 36
3	— Sw	T Lindsay	148	Perth	1836	J. Gray	Dundee	Dun.	Ptsmh	5	A 1 36
4	— pt I. B.	Buchanan	310	Nwprt	1836	Glass & Co	Gl'sgow	Npt.	Gl'sgow	9	A 1 + 36 10-9
225	Eleutheria Bk	Wheatley	340	Shi'lds	1835	Young & C	S. Shilds	Lon.		8	A 1 36

See Supplement

No.	Ships.	Masters.	Tons.	BUILD.		Owners.	Port belonging to.	Destined Voyage.	Classification.	
				Where.	When.				No. Years first assigned.	Character for Hull & Stores.
226	Eli Whitney S C.35	Harding	528	Boston U.S. O.	1834 & P P	Whitney	Boston	Liv. Philad	7 A 2	35
7	Eling Sr	W. Lums	140	Shmtn	1836	F Hollady	Bristol	Sou. Medit.	12 A 1	36
8	Elinor Sr	W. Oak	202	Shmtn	1837	Russell & C	Limrick	Sou. Limrck	12 A 1	37
9	Elise G	G. Heldt	213	Demin	1827	Graedner	Grfswld	Gns. Gfswld	— A 1	35
230	— Bg	H. Kasten	189	Russia	1827	Capt. & Co	Grfswld	Lon. Stettin	— A 1	35
1	— Bg	M. Lange	180	Stettin	1824	Weidner	Stettin	Liv.	— A 1	35
2	Eliza Bg	Abnrnethy	137	Petrhd N.D. T	1828 Sds. 1/2 p. 30.	Hutchsn	Petrh'd	Lon. Genoa	8 A 1	37
3	— Bk	Armes	200	P.E. Isl	1833			Lon.	5 A 1	37
4	— Sw	A. Barney	258	Dndee D r p . 30	1824	W. Hynde	Dundee	Lon. Qu-bee	— A 1	37
5	—	T. Billing	100				Fowey			
6	— Sw C. & pt s. 36	J. Brown	255	N. Sco. BB. S &	1834 O. P. plk	Harvey &	Jamaic.	Liv. N. Brns	4 A 1	37
7	—	J. Clark	126				Wthavn			
8	—	J. Covey	228				Nwcastl			
9	— <i>Last</i>	R Cowper	124				Dundee			
240	— Bg C. 34	Critchell	160	Bristol	1820	Griffiths &	London	Lon. Genoa	— A 1	37
1	— Bg s. M. Im. — I. B.	A. Currie	192	P.E. Isl BB. Hk & P. 7 mo	1835	Currie & S	Liverpl	Cly.	4 A 1	1
2	— Sp	J. Davies	45	N. Quay	1825	Timothy	Crdigan	Bms. Ireld	— A 1	35
3	— Bk r. d. & C. 36, pt I B	R Davison	393	Java T.	1815	T. Ward	London	Lon.	— A 1	2
4	—	De Caen	119				Jersey			
5	— Bg C. 36	E. Deeper	140	Lond'n Drp. 36	1820	Isemongr	LHmpn	Pts. London 1834—6 Yrs	— A 1	36
6	— Sr I. B.	G Deward	113	N Scot O. E & F	1818	Capt. & Co	Ipswich	Ips.	— E 1	36
7	— Sr I. B.	S. Downe	110	Bridpt Srprs 36	1818	J. Hoare	Brdport	Gns London	— A 1	36
8	— Sk I. B.	J. Evans	38	Abryst lrp. 34	1796	Capt. & Co	Abryst	Abs. Livrp'l Lon. Dantz	— E 1	36
9	— Sr C. Im. 33	G. Follett	124	Drtmh	1831	Follett & C	Drtm'th	Drt. Meditr.	12 A 1	37
250	—	S. Fowler	105				Bristol			

No.	Ships.	Masters.	Tons.	BUILD.		Owners.	Port belonging to.	Destined Voyage.	Classification.	
				Where.	When.				No. Years first assigned.	Character for Hull & Stores.
251	Eliza Bk	M. Gallon	296	Berkly	1819	Young	London	Lon Grnada	—	Æ 1
2	C. ptr. pts. 35 Sr	G Griffiths	70	s TSds & Milfrd	1817	Wilson &	Milford	Mil. Coaster	—	Æ 1
3	I. B. Sr	J. Guthrie	62	nd. & Sr Nwstl	1836	Guthrie &	Krkwall	Nwc. Krkwl	7	A 1
4		J. Harris	291				Bristol			36
5	Sr	R. Holms	82	Topsm	1826	Martyn Gush & Co	Exeter	Tps. Neath	✓	Æ 1
6	I. B.	J. Jenner	102	len. & lrp	38		Yarm'th		4	39
7	Sk	Jones	22	Crdign	1807	Jones & C.	Crdigan	Ldy. Glsgw	—	E 1
8	I. B. Bg	Laffoley	167	N. Scot	1835	C. Jones	Halifax	Lon.	5	A 1
9	C. 36	W. Lakey	111	BB. Hk	P & B h	10 mo	Lynn			36
260		W. Lamb	106				Ilf'cmb			
1	Sr	Langhern	104	Nwprr	1827	Capt. & Co	Milford	Lon. Brxhm	10	Æ 1
2	I. B.	J. R. Lee	138		4 mo		Sndrlnd			36
3	Sp	J. Lelean	56	Mvgsty	1816	N. Lelean	Fowey	Gl. Truro	—	Æ 1
4	I. B.	S Ley	682	n TSds & Calcut	1815	Palmer & c	London	Lon. India	—	Æ 1
5	F. s. & C. 36 pt I. B.	HS Looke	191	T. Srprs	36	Delaney &	Dublin	Lon. Dublin	—	Æ 1
6	PH. & s. 38 C. 1m 38	J. M. Fee	76	N Brns	1834	rs 37 Drp. 38	Con	tinued 1838 —	1	3 12
7	I. B.	M. Kelvey	143	BB. S & P Srprs	1783	Brown & c	Saltc'ts	Dub. Coastr	—	Æ 1
8	Sr	M. Lagan	138	O. & BB pt P. p	1825	M. Kelvey	Belfast	Gl. Shields	—	E 1
9	Sp	M. Leish	71	BB. Hk E & O	1796	Srprs 35	Kncrdn	Sli. Liverp'l	—	E 1
270	Sp	W. Mellor	59	1 mo	1828	Sulter & C	Peterhd	Sli.	8	Æ 1
1	I. B.	J. Norie	110	nw & TS ds 29	1832	Higgins &	Ballina	Sli. London	4	Æ 1
2	s. 32 I. B.	J. Nowlan	112	Petrhd	1832	Capt. & Co	Cork	Lon N'fndld	9	A 1
3	Sr	Owen	125	BB. F & E	1827	Davis	Crdigan	Lon. Ireland	10	Æ 1
4	I. B.	Pactow	237		1830	E. Pactow	Rost'ck	Liv. Rtrtdm	6	Æ 1
275	I. B.	G. Patrick	155	Rost'k			Goole			35

No.	Ships.	Masters.	Tons.	BUILD.		Owners.	Port belonging to.	Destined Voyage.	Classification.	
				Where.	When.				No. Years first assigned.	Character for Hull & Store
276	Eliza Bk f.&s.31C.37	N. Purdie	344	PE. Isl BB.P	1824	Barnikel & O s	Plymth s37&38	Crk SLeone	—	E 1 5
7	Sw ptd31,s36ptI.B.	Rennison	204	Whltn lrp.36	1801	J.Fleming	NShilds	Shl. London	—	E 1 36
8	Bg ptI.B.	Rich'rdsn	244	Sthwik lrp.37	1830	T. Taylor	Nwcastl	Shl. Quebec	7	Æ 1 4
9	Bk pt s.&C.34	Roberts'n	308	Ayr O&P. PP.	1800	Wyllie&C TSds lrp.33	Irvine Srprs35	Cly. Chlrb	—	E 1 35
280	Bg I.B.	F Seaborn	146	Nwprt nd. Kl&	1814	Capt.&Co lrp.27	Nwport	Lon. Coastr	—	Æ 1 37
1		G Softley	245				Nwcastl			
2		C.Stewart	254				Nwcastl			
3	Sr I.B.	J. Stewart	86	Kincar 76 len.29pt	1798	J. Stewart	Kincar	Lth.	—	Æ 1 2
4	Sk C.33	J. Thomas	56	Sthm'n	1829	Vivian&S	Swensea	Sws. Rouen	12	A 1 34
5	Sr I.B.	P. Tod	87	Mntrs lrp.35	1820	J. Hunter	Leith	Lth. Oporto	—	Æ 1 35
6	Bg C.35	H.B. Wall	122	Bristol Drp.35	1829	Williams	St. Ives	Cly.	9	Æ 1 35
7		G. Watt	174				Jersey			
8	Sr Webster	J. Johnston	136	Dndee 120 Drp.37	1832	Fairw'thr J. Davis	Dundee	Lth. Petrsbg	10	A 1 34
9	Bg C.34	H. Cooper	170	Chepst	1829	Basis	Chpstw	Lon. Petrsbg	11	A 1 35
290	Sr Williams	Williams	129	Ipswch	1824	CheeseCo	London	Lon.	12	Æ 1 36
1	Sr ptI.B.	Williams	116	Pwlhly	1835	Williams	B'maris	Bms. Londn	9	A 1 35
2	Sr I.B.	J. Wilson	92	Kincar O&E.	1810	Brown&C Drp.37 S/0.534	Roths'y	Cly. Coastr	—	Æ 1 35
3	Sr I.B.	Wodcock	109	Cork 9 mo	1836	Brown	Cork	Lon. Cork	8	A 2 37
4	Sw ptd.36ptI.B.	F. Young	198	Prize ptRP.		T. Young	London	Shl. London	—	E 1 1
5	Ann Bg	J. Bogart	173	N Scot BBS&P.	1837	ABThorn	StJohns	Liv. N.Brns	4	A 1 37
6	Bk	Carruth'rs	227	N Amr Hk	1816	Gaitskill	Wthavn	Whn. Qubec	—	E 1 3
7	Bg	W. Hyde	324	N Brns BB&P	1828	M' Mullen	Cork	Crk. Quebec	—	Æ 1 4
8	Sr F. C.38ptI.B.	Martyn	137	N Brns BB.JS.	1816	J. Rogers	London	Lon. Africa	—	Æ 1 3
9	Sw I.B.	Stephnsn	229	Sndrld S/0.2 39-	1831	J. Twizell	NShilds	Shl. London	6	Æ 1 37
300	G	W Walker	146	Bremn	1830	Walker&c	H'mbro	Glr. Hambr'	7	Æ 1 34

No.	Ships.	Masters.	Tons.	BUILD.		Owners.	Port belonging to.	Destined Voyage.	Classification.	
				Where.	When.				No. Years first assigned.	Character for Hull & Stores.
301	Eliza Anne Sr I. B.	R Roberts	77	Bmaris	1836	Capt. & Co	B'maris	Lon. Liverpl	9 A 1	37
2	— Frances Bk F. d. & C. 35	Cuthell	290	NYork	1809	W. Ive	London	Lon. S. Seas	— Æ 1	35
3	— Godard Sk I. B.	D. Jones	43	Bangr	1824	Jones & Co	Holyhd	Bms. Maldn	— Æ 1	37
4	— Heywood Bg C. 20	Heywood	226	Mryp't	1834	Heywood	Wh'lon Marypt	Lon. Mpt.	12 A 1	34
5	— Jane	J. Bowen	104				Bidefrd			
6	— Bk F. & C. 36	Walker	225	Grnsy	1824		London	Lon Maurit	— Æ 1	37
7	— Johnston Bk C. 37	A. Petrie	216	Livrp'l	1834	Johnston	Liverp'l	Liv Prmbo	7 A 1	37
8	— Killick	J. Waugh	200				Liverp'l			
9	— Kirkbride Sw I. B.	Whitfield	250	Stektn	1837	Richardsn	Stocktn	Stk. London	7 A 1	37
10	— Liddle Sw I. B.	Surtees	261	Sndrld	1834	Harrison	Sndrlnd	Sld London	7 A 1	34
1	— Moore Bg	J. Monroe	131	Leith	1827	J. Munroe	Lmk'lns	Lth. Baltic	— Æ 1	4
2	— Russell Sr C. 37 over pt I. B.	J. Russell	124	Chlstn	1835	J. Russell	Alloa	Liv Cmpchy	8 A 1	37
3	— Sanders Sr C. 39. C. 34	T. Balle S. Sanders	143	Livrp'l	1834	Sanders &	Liverp'l	Lon. Syria	12 A 1	36
4	— Scotland Bg C. 38	E. Smith	173	Kincar	1832	Moss & Co	Liverp'l	Lon. Liv'pl Liv. Ancona	8 A 1	39
5	— Scott Sr C. 30	T. Smith	135	London	1830	Scott & Co	London	Lon. Turkey	12 A 1	34
6	— Swan	J. Mills	309				M'ntrse			
7	— Williams Sr	Price	171	Wtrfrd	1827	Willi'ms &	Watfrd	Lon. Trndad	12 A 1	36
8	— & Ann Sr I. B.	Hammett	87	Plymh	1815	Hammett	Swntsea	Pnz. Wtrfrd	— I. 1	37
9	— & Jane Sp I. B.	T. Davies	46	N. Quy	1820	Capt. & Co	Crdigan	Gr. Wymth	— Æ 1	35
320	— & Margaret Sw pt I. B.	W. Reed	211	Sndrld	1824	R. Reed	Sndrlnd	Sld. London	— Æ 1	37
1	— & Mary Sr C. 35 over I. B.	S. Stevens	86	P'nznc	1833	Capt. & Co	P'nznce	Pnz. Lgh'rn	10 A 1	34
2	— & Nancy Sr C. pt 34 pt 36 over	BTollman	93	Dvnp't	1824	Tollman	Drtm'th	Drt. St. Ives	10 Æ 1	1
3	— & Susan S C. 36	M'Quilen	316	Wlmgt	1833	S. Comly	Philad'l	Cws. Medit.	8 A 1	36
4	Elizabeth S F. S. & C. 36 over	Austin	392	Drtm'h	1805	J. Somes	London	Lon. Trnsprt	— Æ 1	4
325	— S F. S. & C. 35	G H Avrie	409	Lncstr	1811	M'Gregor	Liverp'l	Liv. NOrlns	— Æ 1	35

E

No.	Ships.	Masters.	Tons.	BUILD.		Owners.	Port belonging to.	Destined Voyage.	Classification.	
				Where.	When.				No. Years first assigned.	Character for Hull & Stores.
326	Elizabeth	Bg G. Batty	191	Stcktn	1831	Batty & Co	Scarbro	Ldy. Baltic	8	A 1
7	— Sw	Beckman	243	Petio		Erickson	Gotnbg	Liv. Gotnbg	—	E 2
8	s.34, C.35 over I. Bg	Billingsly	122	N Brns	1835	Billingsly	Quebec	Gen City. Barbds	4	A 1
9	C.&pts 36 Sr	T. Brown	134	Wdbr	1826	Turner & c	London	Lon.	10	A 1
330	— I.B. Sr	Browne	74	C Tnsd	1807	Landers &	Kinsale	Crk. Bristol	—	E 1
1	— I.B. Bg	M. Cotter	87	Kill'gh	1825	Cotter & C	Newry	Bel. Coaster	—	A 1
2	— I.B. T	Creston	118	N Brns	1832	Capt & Co	Belfast	Dub. Londn	4	A 1
3	s.32 pt I B. Bg	Cumming	89	Whtvn	1831	Lowry & C	Dmfries	Gl'r Glasgow	6	A 1
4	— I.B. S	F. Cundy	445	Bristol	1832	Miles & C.	Bristol	Brs. Maurrit	10	A 1
5	C.35 Bk	Curry	460	Ipswch	1814	Birnie & C.	London	Lon. S. Seas	—	A 1
6	f.s. & C.35 Sw	G. Dowell	249	Sndrld	1830	Atkinson	Sndrld	Sld.	7	A 1
7	— I.B. Bg	DDuncan	71	Mntrse	1796	DDuncan	Mntr'se	Mtr. Newsthe	—	A 1
8	— I.B. Sr	W. Dyer	173	Brdprt	1833	J. Russell	Limrick	Lon. Limrik	12	A 1
9	—	Embleton	202				London			
340	—	Embleton G. Emill Rogers	133	Shuldr	1825	Sims	St Johns	Lon Hambro	A 1	35
1	— I.B. Bg	Flaharty	90	N. Scot	1824	Bowers &	Watfrd	Wif.	—	E 1
2	— I.B. Sr	J. Flew	85	Sndrld	1817	Tizzard &	Wymth	Wey. Bnstpl	—	A 1
3	d.35 I.B. Sw	J. Forster	106	Sndrld	1825	T. Forster	Sndrld	Nwc. Coast.	—	A 1
4	— I.B. Sp	G. Gilbert	38	N'wprt	1824	Blamey &	Falm'th	Fal. Spain	—	A 2
5	— Sw	G. Gray	280	Shi'lds	1815	Young & S	S Shields	Shl. Petrsbg	—	A 1
6	— I.B. Sr	G. Green	37	C. Bret	1835	Baxter & C	Grnsey	Gns. Londn	4	A 1
7	— I.B. Sp	DGriffiths	64	Solva	1805	Griffiths	Milford	Npt. Belfast	—	A 1
8	— I.B. J.	Griffiths	101				B'maris			
9	— Sr	G. Gudge	108	Hayle	1836	Harvey &	St. Ives	Pnz. Swnsa	11	A 1
350	— I.B. Bg	Hamann	301	Memel	1835	Pietsh	Memel	Lon. Memel	5	A 1

No.	Ships.	Masters.	Tons.	BUILD.		Owners.	Port belonging to.	Destined Voyage.	No. Years first assigned.	Classification.	Character for Hull & Stores.
				Where.	When.						
351	Elizabeth Bg r.&s.37 I.B.	T. Heard	142	N.Scot	1831	Cook & Co	Bristol	Brs. S. 1838-4 Yrs	—	Æ 1	4
2	— C.36	J. Heddle	165	Leith	1831	Hall & Co.	Kirkwll	Liv. Limrck	9	Æ 1	6 87
3	—	G Henzell	383	—	—	—	Nwcastl	—	—	—	—
4	— Sw pt I.B.	Hndmrsh	154	Barmh	1816	T. Joyce	London	Bly London	—	E 1	36
5	— Bg s.30 I.B.	C. Hooper	147	Chepst	1788	Parker & c	Exeter	Tgn. Nwcastl	—	E 1	36
6	—	W. Howes	114	—	—	—	Yarmth	—	—	—	—
7	—	J. Hunter	217	—	—	—	London	—	—	—	—
8	— Bg I.B.	W Hunter	155	Chestr	1789	Johnston	Whitvn	Whn. Coastr	—	A 1	35
9	— Bg	Hutchins	123	Jersey	1836	Shaw & Co	London	Jer. Watfrfd	7	A 1	36
360	—	J. Irving	525	—	—	—	Bristol	—	—	—	—
1	— Sr	W. Keller	145	Bristol	1821	Reeves & c	Cork	Crk. N'ndld	—	E 1	36
2	— Bk C. pt r. & pt s. 36	W. Kelso	236	Yrmth	1826	Brown & C	Glasgw	Lon. J. J. J.	10	Æ 1	36
3	— Sw	C. Lawson	142	Scrbro	1800	M Forrest	N Shields	Shl. France	—	E 1	36
4	— d. pt 27 pt 36 I.B. Bg	J. Lewes	108	Swans	1828	Jones & C	Grdigan	Wlf. B. Chur	12	Æ 1	36
5	— Sw & C. 24	A. Lovell	320	Shi'lds	1832	T. Pace	Nwcastl	Liv. Bltm'r	9	A 1	36
6	— S C.35	M'D'nald	336	Liv'rpl	1824	Sir J Tobin	Liverpl	Liv. Demra	—	Æ 1	36
7	— Bg I.B.	M Laren	138	Kincar	1827	M Laren	Alloa	Lon. London	—	Æ 1	37 1.39
8	— Sr	M Morris	89	N Brns	1835	H. Allison	Merime	Crk. Liverpl	4	A 2	36
9	— Sk I.B.	H. Martin	69	Plymh	1833	J. Turner	Plymh	Lon. Milford	10	A 1	37
370	— Sr f. & s. 37	D. May	86	Plymh	1824	May & Co.	Falmth	Ply. Coaster	—	Æ 1	37 4.39
1	—	J. Miller	347	—	—	—	Dublin	—	—	—	—
2	— G I.B.	Milliken	59	Derry	1775	J. Carney	Belfast	Bel. Coaster	—	E 2	35
3	— Bg pt I.B.	W Minnet	244	N.Scot	1832	Collinson	Hull	Hul. Medit.	—	Æ 1	37
4	—	J Mitchell	173	—	—	—	Lynn	S. S. 1837-4 Yrs	—	—	—
375	—	J. Morris	231	—	—	—	Nwcastl	—	—	—	—

No.	Ships.	Masters.	Tons.	BUILD.		Owners.	Port belonging to.	Destined Voyage.	Classification.		
				Where.	When.				No. Years first assigned.	Character for Hull & Stores.	
401	Elizabeth	T. Spain	154				Snd Ind				
2	Bk	R. Storey	334	N Brns	1826	T. Barker	S Shields	Shl. Londn	—	E 1	
	r. & s. 37 pt I. B.		389	BB. P & Hk pt		n.w. & T Sds	& Srprs 37	Bahia.		37	
3	Bg	Summers	115	Bristol	1830	TCamplin	Bristol	Lon Valncia	10	A 1	
	C. 35				12mo					36 12	
4		G.A. Tate	169				Stocktn				
5	Sr	R Thomas	98	Plhely	1836	Thomas &	B' maris	Bms. Londn	8	A 1	
	I. B.				6 mo					36	
6	Sr	A Tonkins	63	P. E. Isl	1816	J. Cuming	Truro	Fal. Lisbon	—	E 1	
	s. 31 I. B.			BB. lrp	33					34	
7	Bg	J. Twnsnd	157	Apldor	1813	Fisher & C	Bidefrd	Wtf. Bristol	—	E 1	
	I. B.			pt RP.	T Sds lrp. 35					37	
8		W Waken	159				London				
		Midwinter									
9	Bk	B. Walker	327	Nwctl	1826	Hankey &	London	Lon. W. Ind	12	A 1	
	r. & C. 37									37	
410	Bg	Wallace	226	Invkth	1785	Beverdge	Kirkldy	Lth. N. Ame	—	E 1	
	I. B.		209	len. & lrp	37	Srprs. 39				37	
1	Bk	Whitmor'	227	Sndrid	1828	N Domett	London	Lon. Jamaic	10	A 1	
	PH. C. & pts. 37									37 10	
2		Williams	123				Sw'nsea				
3		J. Winder	173				Wihavn				
4	Sr	W Winter	139	Lonnd	1826	Capt. & Co	London	Lon. Dublin	12	A 1	
										36 2 39	
5	Sp	R. Wood	65	Kincar	1786	Anderson	M'ntrse	Mtr. Nwctl	—	E 1	
			54	nd. & lrp.	30	Dunford	N. S. lrp.	Nw. Londn		37 5	
6	Sw	S. Wood	204	Wrktn	1823	Walter & C	Nwcastl	Liv. Banchy	—	E 1	
	C. 35			Dwp. 38	Srprs. 39.					37 1	
7	Bg	S. Wood	160	Livrp'1	1816	T. Street	London	Lon. Sydney	—	E 1	
	PH. s. & C. 38			nd. & Sr	prsr 35					2	
8		R. Wylie	176				Glasg'w				
9	Sr	Yeoman	119	Bidefd	1814	Mathews	Drtmth	Dub. Coastr	—	E 1	
			100	lrp. 34	Srprs. 39					37 3 39	
420		J Younger	193				Krkaldy				
1	Ann	Sr	J. Beynon	126	Newpt	1835	Beynon &	Newprt	Npt. Ant wp	9	A 1
	I. B.				4 mo					37	
2	Bg	Ellis	109	Bristol	1832	Ellis	Bristol	Lon. Bristol	10	A 1	
										37	
3	Bentley S	Roberts'n	542	StJhns	1834	N. Demill	StJhns	Liv.	—		
				BB. S & P. P	P. T Sds 11			mo wants addn'al fastgs		37	
4	Buckham	H. Hewitt	242	Whvtn	1837	Hewitt & c	Wthavn	Whn.	10	A 1	
	Bn		269							37	
425	Clark	R. Alder	229				Sw'nsea				

Lost

E

No.	Ships.	Masters.	Tons.	BUILD.		Owners.	Port belonging to.	Destined Voyage.	Classification.	
				Where.	When.				No. Years first assigned.	Character for Hull & Stores.
426	Elizabeth Gil- lespie Bg	J. Carson	110	Dmfr's B. O. F.	1826	N. Milner len. 32, Drp.	Liverpl 36	Liv. Petrbg	—	Æ 1 36
7	— Jane	J. Norman	156				Ipswch			
8	— Kron Prin- zessin von Preu	A. Moritz ssen G	180	Stettin nd. 34	1824	Kock	Stettin	Lon. Stettin	—	Æ 1 37
9	— Moore Bk	J. Moore	241	Sndrlrd	1831	J. Moore	Wthavn	Lon.	11	A 1 35
430	— Radcliffe Bk	<i>Blackston</i> Radcliffe	222	<i>Chestn</i>	1834	<i>W. Prowse</i>	Liverpl	<i>Liv. C. Horn</i>	12	A 1 36
1	— Randall Sr	E Randall	64	Belfast 50	1835	Randall len 38	Belfast	Bel France	7	A 1 3
2	— Robertson	J. Boland	328				London			
3	— Taylerson	Saunders	243				Nwcastl			
4	— Walker Bk	J. Hall	303	Dmbtn PP. TS	1834	Gilkison ds 5mo	Pt Glsg	Liv. Batavia	10	A 1 2
5	— & Ann Sw	T. Grundy	110	Sndrlrd nd. TS	1819	J. Grundy s & Srprs 37	Wisbch	Wtb St'cktn	—	Æ 1 37
6	— Sp	C. Hodge	66	Fowey	1829	Capt. & Co	Fowey	Glr.	10	A 1 85
7	— & Catherine	J. Dods	257	Sndrlrd PP. plk	1837	Potts & C	Sndrlrd	Sld. Archgl	6	A 1 5
8	— & Jane Sp	H. Evans	43	Crrrvn	1813	Skelton &	B'maris	Crk. Bristol	—	Æ 1 2
9	— Bk	<i>Rait/67</i>	336	Sndrlrd	1829	Weller	London	<i>Jannie</i> Lon Honds	10	A 1 37 67
440	— pt s. & C. 32	T. Wolfe	132	Emsw.	1834	Tier & Co.	Prtsmth	Sws.	10	A 1 34
1	— & Mary Sw	<i>Tierntal</i> J. Gourlay	240	Sndrlrd	1834	Olive & Co	Sndrlrd	<i>Nbt. London</i> Sld. Petrsgb	7	A 1 34
2	—	R. Rees	117				Plym'th			34
3	— & Sarah Bg	Hughes	107	Pictou BB. & Hk	1833	M'Auliffe	Cork	Crk. London	5	A 1 35
4	— Bk	Nicholson	276	Sh'lds lrp 37	1783	RHansell	N Shlds	Shl. London	—	E 2 37
5	— Bk	Simpson	330	Nwcastl pt R.P. p	1762	Dunn & C.	Nwcastl	Shl. Baltic	—	E 1 37
6	Elizabeths Sw	J. Usher	270	Sh'lds 281	1836	J. Dryden 5 mo	N Shlds	Shl. P'trsbg	6	A 1 36
7	Elize	Sr C. Moller	127	Ovlgni	1834	Moller & C	Blnkns	Glr. Hmbro'	7	A 1 34
8	—	Sr FWPurst	186	Stettin	1837	F. Brumm	Stettin	Liv. Hmbro'	7	A 2 37
9	Ellen	Sr Beattie	72	Ulvrst	1804	J. Beattie	Dumfr's	Liv. Dmfries	—	E 35
450	—	S Bell	332 368	Stcktn	1837	E Coulson	Hull	Stk. P'trsbg	12	A 1 37

No.	Ships.	Masters.	Tons.	BUILD.		Owners.	Port belonging to.	Destined Voyage.	Classification.	
				Where.	When				No. Years first assigned.	Character for Hull & Stores.
501	Emanuel	<i>Stabler</i> W. Agar	101	<i>Prize 1809</i> 94	1809	Williamson	Scarbro Goole	Sea Collier	—	E 12
2	—	G Bartelson	130	Dnmrk	1824	Capt. & Co	Dragoe	Lon Copngn	—	E 1 35
3	—	Sr Dahms	160	Stettin	1835	Dahms	Stettin	Lon. & tettin	7	A 1 37
4	—	G. Ronald	102				Eoness			
5	—	G Willgohs	213	Rostck	1827	J. Meyer	Rost'ck	Liv. Rost'ck	—	E 2 35
6	Emblem	I. B. Buckley	111				Wisb'ch			
7	—	Sw T. Purdy	221	Sndrld	1832	Atkinson	Sndrld	Sld. Hambro	8	A 1 36
8	Emeline	I. B. WTucker	138				Poo'le			
9	Emerald	Bg Abrermb'	189	Whitvn	1823	Boyd & Co	Gr'nock	Cly. Dmrara	—	E 1 37
510	—	pts. & s. Y.M. 34 Sr T. Buck	114	G. TSds Cork	1835	ND. 36 N T'Sds & Srp Knight & C	rs 37 Cork	Crk. London	8	A 1 35
1	—	<i>N. Neilson</i> Bk C. 35 F. A. Carr	268	N. Hltn	1830	W. Wylie	London	Lon. & N. W.	9	A 1 37
2	—	Bg <i>Weatherly</i> C. 24 Dempsey	257	Ncastl	1830	Weathrly	Nwcastl	Lon. Trieste	7	E 1 36 7
3	—	Sr Fletcher	103	pt F. plk Sndrld	1831	Shotten &	Nwcastl	Dub. Bord'x	9	A 1 35 3
4	—	Sr W. Giffard	89	Brxhm	1832	B. Green	Drtmth	Drt. Seville	10	A 1 34
5	—	Sp J. Hannay	55	Dysart	1835	J. Hannay	Pt. Will.	Abn. Coastr	7	A 1 36
6	—	pt I. B. S Hill	311	Bristol	1830	J. Liggins	London	Lon Antgua	11	A 1 37
7	—	C. 34 Sr J. Kane	81	LCnda	1836	W. Park	Quebec	Bel. Coaster	4	A 1 36
8	—	I. B. E Lov'ring	150	Pill	1829	T. Lewis	Bristol	Liv. Malta	10	A 1 35
9	—	C. 31 Sw J. Mann	285	Sndrld	1837	Austin & S	Sndrld	Lon.		A 1 37
520	—	Sk T. Owens	50	326 Crdign	1828	5 mo Owens & C	Cardgn	Cff. Lanelly	10	A 1 3
1	—	HSargent	220				London			
2	—	Bg T. Simson	246	Belfast	1830	Anderson	Liverp'l	Liv. SAmer	9	A 1 37
3	—	C. & ptr. 37 Bk D. Wilson	232	Poole	1836	DGuthrie	London	Poo. Brbds	12	A 1 37
4	—	C. 36 Sr J. Young	171	Knsale	1835	R. Lander	Kinsale	Crk. Nwport	7	A 1 35
525	—	Isle Sr WHBuck	122	Wtrfrd	1822	Capt. & Co	London	Lon Dublin	—	E 1 37

No.	Ships.	Masters.	Tons.	BUILD.		Owners.	Port belonging to.	Destined Voyage.	Classification.	
				Where.	When.				No. Years first assigned.	Character for Hull & Store
526	Emerald Isle	Langlnds	209				Liverpl		3	10
7	—	Sr T Thomas	91	Livrp'l	1823	Capt. & Co	C'mrth	Lon. Carmar	—	Æ 1
			74	nd. 35						36
8	Emigrant Bk	W. Petrie	603	N. Brns	1834	J. Kirk	St. Jhns	Liv. Quebec	—	—
				BB. & P			O & S	11 mo	wants additional fastenings.	37
9	Emilia	Bg J Gorordo	125	Chepst	1835	Loriso	Cadiz	Lon. Cadiz	10	A 1
								Brazil's		36
530	—	Bk Mesurier	220	Jersey	1832	Tuppers &	G'rnsey	Gns. Riojan	7	A 1
		C. 35	235	x. TSds	& lrp	35 lrp. 37				37
1	—	Bg J. Soares	175	Oporto	1835	Silvia	Oporto	Lon. Oporto	5	A 2
		I. B.		O. & P.	11 mo					36
2	Emilie	Bk Anchrsen	267	Dram		Capt.	Dram	Hul. Dram	—	E 2
		I. B.		O. & F.	F. plk	Srprs 37 & 39				37
3	—	Bg J. Bleekert	170	Stettin	1826	E. Hause	Stettin	Liv. Stettin	—	Æ 1
		d. 35 I. B.	150					Lon. Baltic		6-27
4	—	Sr J. C. Stolt	155	D'ntzie	1828	Krumbüg	Dantzic	Hul. Dantzic	7	Æ 1
			123					Lon.		34
5	—	Sk Vnd'khvn	79	Brusls	1817	Bauwens	Ostend	Lon. Ostend	—	Æ 1
				lrp. 32						36
6	Fredricke	C. Brandt	257	Swinm	1828	Thomsen	Swnm'd	Liv. Hambro	—	Æ 2
	Bg I. B.					C. Walton	London			35
7	Emiline	Bk Pettingell	294	N. Scot	1835	Holman &	St. Jhns	Lon. St. Jhns	4	A 1
	F. S. Y. M. 73	Thomas		BB. S & F.	11 mo					36
8	Emily	Sk J. Hall	59	Lanely	1828	Nevill & C	Lanely	Ply. Bristol	10	A 1
		I. B.	45					Coaster		34
9	—	Bk A. Kepple	266	Bristol	1824	Baillie & S	Bristol	Lon. Demora	—	Æ 2
	r. s. & C. 34	F. C. & J. S. 33		nd. w. T	Sds & lrp. 35					36
540	—	Sr H. Ringe	88	Ipswh	1827	Cobbold	Ipswich	Liv. Wtstabl	11	A 1
		I. B.	76		7 mo					37
1	—	Bg T. Roome	188	Sndrld	1832	Roome & c	London	Lon. Hambro	7	A 1
										34
2	—	Sr A. Smith	170	Shrhm	1832	W. Ogilby	London	Lon. C. G. H.	12	A 1
		C. 33								34
3	—	Bg T. Turner	98	N'fnd	1826	Thorn & C	St. Jhns	Lon. Hambro	—	Æ 1
				nd. w. & T	Sds 33					37
4	—	Sk A. Walsh	59	Ipswh	1817	H. Bell	Cork	Ygh. Stmtn	—	Æ 1
		I. B.	42	len. 24	Srprs 35					1
5	—	Sr J. Wardle	268	Liverpl	1837	Carriss & P.	Liverpl	Liv. Pennumb	5	A 1
	C. 37.			O. E. & K. P.	4 mo					3
6	Emma	Sk W. Allen	47	Bridpt	1820	Pope & Co	Watfrd	Wtf.	—	Æ 1
		I. B.		lrp. 37						37
7	—	Bg E. Beyer	173	Rostck	1835	Beyer & C	Rost'ck	Liv. Wismar	6	A 1
		I. B.				Simpson		Rio Jan		35
8	—	Sr Chabmon	154	Yrmth	1833	Jackson &	London	Lon. Corfu	11	A 1
		Brabbyn	115							35
9	—	Bg Chaplin	124	Bid'frd	1828	Capt. & Co	Bidefrd	Lon. Liverpl	—	Æ 1
		C. 31				Srprs 36				4
550	—	Sr R. Cleet	75	Sndrld	1827	T. Bone	S. Shlds	Shl. Coaster	—	Æ 1
		I. B.		O. & R P						36

See Supplement

No.	Ships.	Masters.	Tons.	BUILD.		Owners.	Port belonging to.	Destined Voyage.	Classification.		
				Where.	When.				No. Years first assigned.	Character for Hull & Stores.	
551	Emma	Bn	J. Cole	153	Livrp'l	1833	Bibby & C	Liverp'l	Liv. Leghrn	9 A 1	
		C.38									5
2	—	Bg	De Garis	131	Grnsey	1837	Isemongr	Grnsey	Gns. Londn	7 A 1	
	<i>Clm 58</i>	pt I. B.			pt P. plk	11 mo					1
3	—	Bg	H. Denny	188	Chepst	1823	Paxton &	London	Yar. Nwcastl	— Æ 1	37
4	—	Sw	Dunford	250	Sndrld	1837	Dunford &	Nwcastl	Sld. London	8 A 1	37
		I. B.		258		10 mo					37
5	—	Sr	W. Flynn	109	Foy	1814	W Cusack	N'fland	Crk. Nwfdld	— Æ 1	4
	<i>r. & s. 38</i>	I. B.	<i>C. Gillig</i>		nd. Tsd	s & Sr	prs 38		<i>L. C. Harv</i>		4
6	—	Sw	J. Gillig	200	Chepst	1828	Morris &	Ch'pstw	Lon. R. Jan.	10 A 1	37
		C.35				7 mo	<i>3 yrs. 38</i>				10
7	—	Sk	C. Girling	60	Ipsw'h	1826	Alxndr &	Ipswich	Ips. London	10 A 1	
		I. B.			pt E. plk	trp. 36		Restored	1836—4 Yrs.		36
8	—		Goodman	466				London			
9	—	Bk	WHolmes	272	Sndrld	1834	Corner & C	Newprt	Gr. Boston	9 A 1	3
		C.38									3
560	—	Bk	Hood	311	Bristol	1826	Oldfield	London	Lon. Jamaic	10 A 1	
		C.36						Con	tinued 1836—		37/10
1	—	Sr	J. A Jarvis	59	S'l'cmb	1830	J. A Jarvis	S'l'cmb	Liv. Denia	8 A 1	35
	<i>s. Y.M 35</i>	I. B.									35
2	—		T. Jenkins	167				London			
3	—	Sr	Korneal	129	Grfswl	1834	Capt. & Co	Grfswd	Sld. Grfswld	7 A 1	35
		I. B.									35
4	—	Sr	E. Kruse	119	Memel	1834	Sluttrey	Memel	Lon. Antwp	7 A 1	34
		I. B.									34
5	—	Sk	J. Lean	33	Cowes	1836	Williams	Falm'th	FalSthmptn	11 A 1	37
6	—	G	Lessnyd'r	86	Ghent	1820	De Coster	Ghent	Lon. Ostend	— Æ 1	34
					n. Tsd	& pt	nd. 34				34
7	—	Bk	R B Mann	378	Shilds	1836	Edwards	S Shilds	Shl. London	8 A 2	2
				407		7 mo					2
8	—	Sr	Mitchell	81	Fowey	1826	Mitchell &	Prtsm'h	Pts. London	10 Æ 1	6
				104	len. 34						36
9	—		Munnings	104				London			4 39
570	—	Sw	J. Nelson	161	Nwcastl	1824	Pirie & Co	London	Lon Havana	— Æ 1	36
	<i>r. s. & C. 36</i>	C.36									36
1	—	S	Pecket	308	Hull	1826	Eggingt'n	Hull	Liv. Calcut.	10 Æ 1	34
		C.34									34
2	—	Sw	J. Percival	174	S. Ives	1834	Halse & C	St. Ives	Liv. Trieste	10 A 1	34
		C.34									34
3	—	Sw	Pounder	225	Sndrld	1827		Hartlp'l	Sld. Hambro	— Æ 1	34
											34
4	—	Sw	Rchrdson	146	Whby	1836	Wilson & c	Whitby	Wtb. Collir	7 A 1	36
		I. B.				9 mo					36
575	—	Sw	Rickinson	246	Sndrld	1836	Usherw'd	Whitby	Sld. London	9 A 1	36
				261		12 mo					36

No.	Ships.	Masters.	Tons.	BUILD.		Owners.	Port belonging to.	Destined Voyage.	Classification	
				Where.	When.				No Years first assigned	Character for Hull & Stores.
601	Enchantress Sr	J. Christie	142	Ipswch	1834	Christie &	Ipswich	Lon Mgadr	7	A 1
2	Bg	<i>T. Ley</i> G. Jones	126	Plymh lrp.31	1818	B. Burnell	Exeter	Lon. Coaster	—	Æ 1
3	Bg C. 38	Newson	189	Yrm'th Drp. 35 & 38	1832	J. Preston	Yarmth	Yar. Nw westl	10	A 1 3
4	Endeavour	Atkinson	157				Wthavn			
5	Bg I. B.	P. Brook	123	Conwy O. & E.	1812	Cole	Nhaven	Nhv. Liverpl	—	Æ 1
6	Sp I. B.	J. Davies <i>P. Owens</i>	38	Abdvy	1828	Capt. & Co	Abrdv'y	Gl. Abdvy	9	Æ 1 35
7	Bg L. B.	<i>T. Gregory</i>	117	<i>Whg'tn</i> <i>104 D. E. & T. & N. D. T. S. & 25 pl. N. B.</i>	<i>1789</i> <i>Croley &</i>		Drghda	<i>Dub. Coaster</i>	—	Æ 1 <i>4. 29</i>
8	Sr pt I. B.	A. Johns	97	Bristol nearly N	1827	Capt. & Co n & Sr prs 37 3 mo	Bristol	Liv.	10	Æ 1 5
9		Larraman	116				Fvrshim			
610		R Lardmn	131				Fvrshim			
1	Sp I. B.	R. Owen	61	Crdign 50 nd. & lrp	1783	Roberts &	B' maris	Bms Newry	—	Æ 1 36
2		J. Randall	114				Fvrshim			
3		T. Staple	129				Maldon			
4		A. Waters	122				Shorhm			
5		W Watson	230				N' westl			
6	Endymion Bk s. pt 32 pt 35	Z Fletcher	342	Wh'tby Srprs 35	1815	T. Garbut	Whitby	Hul. Merme	—	E 1 2
7	Bk r. & s. pt 32 pt 36	J. Plewes	277	N Brns BB. & Hk. RP	1825	Smith & C.	Scarbro	Scr. Nw castl	—	E 1 36
8	Energy Sw C. Im. 38	J. Clarke	310	Sndrld 343 PP. TS	1837	Denton &	Sndrld	Sld. Naples	9	A 1 1
9		J. Clarke	305	Sndrld 1 mo	1836	Denton &	Sndrld	Lon.	9	A 1 37
620	Bg C. 37	J. Fleming	224	Dndee lrp. 37	1832	M. Gavin	Dundee	Dun Nw westl	7	A 1 37
1	Enfield Sr r. & s. — I. B.	L Thomas	120	Lynn	1833	Bottomly	London	Liv.	6	A 1 35
2	Engelina G d. 29 I. B.	R. H. Bak	115	Pekela Srprs 35	1815	C. M. Nap	Pekela	Liv. Rttrdm	—	Æ 1 37
3	Catharina G I. B.	C. Gertier <i>Cothead</i>		Ppnbg	1836	Capt. & Co	Papnbg	Gl.	7	A 1 36
4	England Bk s. Y. M. s. r. & s. 38	<i>Bacon</i> <i>W. D. R. & D</i>	425	Chepst Srprs 38	1814	T. Ward	London	Lon. <i>Mocha</i>	—	Æ / 3 //
625	Sw I. B.	T. Bell	258	Sndrld 267	1838	Thompsn	Sndrld	Sld. Havre	7	A 2 2

E

No.	Ships.	Masters.	Tons.	BUILD.		Owners.	Port belonging to.	Destined Voyage.	Classification.	
				Where.	When.				No. Years first assigned.	Character for Hull & Stores.
626	England S C.38	P. Kay	438	N Brns	1837	R. Ellis	N Bruns	Sh. Calcuta	4 A 1	5 39
7	Englishman Bg C.33	T.B. Aysh	135	Bristol	1833	R & W Kng	Bristol	Brs. Africa	7 A 1	35
8	Enigheten Sw s.—I. B.	J. Broman	223	Finlnd	1826	Hamarin	NCr'lby	Sld. Lisbon	—Æ 1	35
9	Enmore Bk C.38	Nash	281	Ncastl	1831	Gouthwte	Liverp'l	Lon.	10 A 1	1
630	Enterprize Sr pt I. B.	G. Andrsn	102	Petrhd	1822	A. Forbes	Peterhd	Pet. Medit.	—A 1	36
1	—	J. Ayton	264	trp.36			Restored Nwcastl	1836—3 Yrs		
2	—	Sp I. B.	B Bowen	49	N. Quy	1827	James & C.	Cardign	10 Æ 1	35
3	—	Sr I. B.	Clarkson	100	Sndrld	1834	Fenwick	Whitby	5 A 1	34
4	—		T. Crosbie	318			5 mo London			
5	—		J. Dillon	152			London			
6	—	G I. B.	Dockray	52	Ulvstn	1829	Wood & C.	Marypt	—Æ 1	4
7	—	Bg r. & C. 36	Fearon	155	Drtmh	1815	J. Coombe	Bridgw	—Æ 1	4
8	—	overpt Bg	I. B. J. Fletcher	165	O. & J. n	early	Rebuilt 33	Wthavn	—Æ 1	37
9	—	Sr	J. Gibb	124	Whitvn	1826	Hamond	Wthavn	9 Æ 1	36
640	—	Sk I. B.	W. Green	53	Pdstw	1828	Burby & C.	Prtsm'h	—Æ 1	2
1	—	Sk	Hayden	39	E. TSds	1827	Way & Co	Cowes	10 Æ 1	36
2	—	Bg C.35	Howes	190	Yrmth	1835	Brandfrd	Yarmth	11 A 1	37
3	—		MJacks'n	125				Hull		
4	—		Johnston	275				London		
5	—	Sk	J. Mann	131	Leith	1826	Klkldy SC	Krkaldy	—Æ 1	36
6	—	Bg	<i>Silk old</i> Martell	111	109 pt sw. T	1833	Thom & C	G'rnsy	7 A 1	35
7	—	Sr	J. Matson	121	Grns'y	1834	Lawson & P. E. Isl.	Lim. Sthmtn	4 Æ 1	35
8	—	Bg C.36	Pigeon	114	P. E. Isl	1834	W. Miller	London	—Æ 1	37
9	—	Bk C.36	W. Robrts	338	Prize	1836	Steel & Co	Liverp'l	7 A 1	36
650	—	Bg I. B.	G Thomas	121	C. & O. len 23	1822	J. Betts	London	—Æ 1	37

No.	Ships.	Masters.	Tons.	BUILD.		Owners.	Port belonging to.	Destined Voyage.	Classification.	
				Where.	When.				No. Years first assigned.	Character for Hull&Stores.
651	Enterprize Sr s.32	Thomps'n	85	N. Scot BB. P.	C&O	Fatherly	London	Lon.	—	E 1 34
2	—	Williams	119				London			
3	— Sr I.B.	JWishorn	122	P.E. Isl BB&P.	1834 9 mo	T. Craig	Belfast	Bel. Coaster	4 A	E / 35
4	— Bg f.&C.37	J. Wylie	195	Mntr's	1836 3 mo	Low & Co	M'ntrse	Ply. Brazils	8 A	1 37
5	Envoy	Carnshaw	101				Goole			
6	— Sw pts.&C.34	E. Dunn	263	Chrjst. U.S.	1823 WO.	E. Dunn	Philad.	Hul. N York	—	E 1 34
7	Eolo Bg I.B.	Sarchaga	142	Sntndr	1830		Santndr	Lon. Sntndr	7	E 1 35
8	Equity Sw	S. Hewson	249	Whtby len33 Sr	1816 prs 35	S. Hewson	NShilds	Lon. Gurnsy	—	E 1 35
9	—	S. Jordan	130				Clay			
660	Equivalent	W. Wake	280				Sndrld			
1	Era Sr C.37	Hingston	172	Saltem	1837	Beer & Co	Saltcm	Lon. Pnmbe	10 A	1 1
2	Erato Bk	Llewelyn	179	Sndrld	1815	W. White	Cork	Crk. Coaster	—	E 1 34
3	Erbgrossher- zog G I.B.	Ruckman	121	Rostck	1793	Schulbrg	Rost'ck	Liv. Wismar	—	E 1 35
4	— Paul Sr I.B.	H. Buck	115	Rostck	1820	Enrckson	Rost'ck	Lon. Rostck	—	E 1 35
5	Ercole Pol.	G. Petrie	186	P'lrmo P. TSds	1835	Amer & C	Pal'rmo	Liv. M'ssina	7 A	1 37
6	Erin <i>See Supplement</i> Sr	J. Allen	100	Wtrfrd	1821	Capt. & Co	Watfrd	Lon. Coaster	—	E 1 36
7	— Sw	Bowman	200	Sndrld	1837 11 mo	M'Gavin	Dundee	Lon. Dundee	9 A	1 4
8	— Cr I.B.	Coghlan	30	Knsale pt P. plk	1830	Cadogan	Cork	Crk. Coaster	—	E 1 36
9	— Sk I.B.	Donovan	50	Bristol pt RP. plk	1830	M'Daniel	Cork	Ygh.	—	E 1 37
670	— Bg I.B.	Morgans	127	Crdign	1828	Capt. & Co	Crdigan	Lon. Coast'r	10 A	1 37
1	— Bg ptd.36	E. Renalle	116	Dublin	1819	Ashley & c	Dublin	Dub. Coastr	—	E 1 36
2	— Sp	D. Scott	69	Dndee	1835	Anderson	Dundee	Dun. Drgda	8 A	1 35
3	— Bg C.35	Thomps'n W. Mason	196	PtFrry pt P. plk	1822 Srprs	Baker & C Hasselwd 30&35	London	Lon. Westh.	—	E 1 35
4	—	R. Ward	207				Dublin			
675	— Sk I.B.	Williams	46	Bidfrd	1832	Williams	St. Ives	Crk. Liverpl	9 A	1 35

No.	Ships.	Masters.	Tons.	BUILD.		Owners.	Port belonging to.	Destined Voyage.	Classification.	
				Where.	When				No. Years first assigned.	Character for Hull & Stores.
676	Erin Sr pt I. B.	<i>J. Clarke</i> S. Wine	90	Stnhse	1825	Bremham	Plymth	Ply. Coaster	—	Æ1 37
7	Erminio Fortu -nato Bg I. B.	Matswch	315	Venice	1831	T. Naiper	Venice	Mtr. Norwy	7	A-1 35
8	Ernst George G I. B.	J. Maack	187	Stettin	1832	E. G. Otto	Stettin	Lon. Stettin	7	A 1 37
9	Escort	Minto	248				Hartlp'l			
680	Esk Bk r. & C. 29	J. Bell	217	Whtvn	1828	Brecklb'nk	Liverp'l	Liv. Valpris	9	Æ 1 36
1	—	J. Purves	245				Nwcastl			
2	—	S. Smales	226				Sndrlnd			
3	Esker Bg	<i>D. Bourger</i> J. DoYLES	239	N. Sco.	1836	<i>J. Thain</i> D. Carigan	<i>Dundee</i> Watfrid	<i>Dun M York</i> Wif. Quebc	4	A 1 37
4	Especlador Bn s. & C. 37 over	Guimarns I. B.	126	V de C	1837	Fonseca	Lisbon	Liv. Africa	5	A 1 37
5	Espérance Sw	J. Mackie	268	Sndrlnd	1835	Erskine	Dundee	AbnDundee	9	A 1 37
6	Esperanza Bk C.—	J. Gard	211	Oporto	1829	Capt & Co	B Ayres	Sws Liverpl	8	Æ 1 34
7	Esquimaux Sr	Evans	121	Nwprt	1835	Hud By C	London	Lon.	12	A 1 36
8	— Bg C. & pts. 37	D. Kerr	161	Queb'c	1832	J. Kerr	Gr'nock	Cly. Tobago	7	A 1 37
9	Essay Sw	Williamson	216	Sndrlnd	1830	J. Cropton	Sndrlnd	Sld. Petrsbg	8	A-1 34
690	Essequibo Bg C. pts. & ptr. 37	J. Lamont	241	Grnck	1818	Gilkison & P. P. TS	Gl'gsw	Cly Trinid'd	—	Æ 1 37
1	Essex Bg	Roxby	212	Wvnh'	1837	Roxby	London	Lon.	11	A 1 3
2	—	J. Storm	151				Nwcastl			
3	— Stm F. S. & C. 36 over	G. Whyte I. B.	132	London	1830	Green & C	London	Lon. Turkey	10	A 1 36
4	Esther Sw pt I. B.	Anderson	228	Sndrlnd	1836	Main & Co	Stocktn	Shl. London	7	A 1 36
5	— S C. 37	Couglas	352	Wrktn	1833	Sparks & C	Wrkgtn	Liv. Calcuta	9	A 1 37
6	— Sw pt I. B.	J. Garbutt T. Lamb	188	Ulvstn	1819	E. Bell	Nwcastl	Shl. London	—	E 1 3
7	<i>Lost.</i> — Bk	Hill	358	Hull	1821	Hill	S. Sh'lds Scarbro	Lon.	—	Æ 1 3
8	—	Honeywll	130				London			
9	— Bg F. pt s. & C. 33	W. Jump	178	Quebec	1827	Jump & Co	Gr'nock	Cly. Demra	—	Æ 1 35
700	— Bg C. 33	Nicholson	241	Sh'lds	1830	Thomson	Nwcastl	Lon Marslls	9	A 1 34

No.	Ships.	Masters.	Tons.	BUILD.		Owners.	Port belonging to.	Destined Voyage.	Classification.	
				Where.	When.				No. Years first assigned.	Character for Hull & Stores.
701	Esther Bg	J. Orfeur	100	Yrmth	1828	Barber & C	Yrm'th	Ply. Coaster	10 A 1	A 1
2	— & Jane Bg	R. Turney	59	Mryp't Bh. O. & RP.	1831	Turney &	Wthavn	Mpt.	9 A 1	36
3	Ethelbert Sw	Campbell	264	Sndrld Drp 36	1834	J. Bentley	London	Lon.	7 A 1	37
4	Etheldred S PH. d. & C. 37	Whyte Brinkley	399	London sw. 34 D	1811	T Oldfield	London	Lon. Jamai.	— A 1	37
5	Etherley Bg I. B.	M. Corby	112	Blythe 115 C. Ash	1826	J. Robb & Co J. E. P. plk. land lrp. 39.	Stocktn	Ips. Livngl	— A 1	4.39
6	Eva Suomist Bg PH. & S 37	A. Murg I. B.	198	Fdkms F. 7 mo	1835		Frdkms	Liv. Petrsbg	5 A 1	5
7	Evadne Sw I. B.	W. Lowes M. Donald	220	Sundrld 177	1817	Hall	Stocktn	St. Jandn	1 A 2	5.39
8	Evander Bg PH. & C. 35	D. Edgar	142	Abrdn 130 ND. 26	1819	Lumsden	Aberdn	Lon. Dantz Lon. Riga	— A 1	35
9	Eve Bg C. 35 over pt. B	N. Tate	184	Stcktn	1835	Markham	Stocktn	Lon.	9 A 1	35
710	Evelina Bg	Bainbrdge	142	PE. Isl Drp. 38	1833	Capt. & Co	Wrkgtn	Wrk. Coastr	4 A 1	35
1	Eveline S s & C. 35	A James'n	302	Quebc WO.	1826	Gale & Co.	London	Lon. V. D. L.	— A 1	10
2	Evenwood Sw I. B.	Everett	238	Sndrld 11 mo	1836		Hartpl'	Sld. London	7 A 1	36
3	Evergreen Bg I. B.	R. Moran W. Willis	574	N Brns BB. S & P. 6m o	1835	Hamm'nd	St Johns	Cly. NBruns	4 A 2	37
4	Everthorpe S ptr. & d. 29 pts. 37	Johnst'ne	352	Hull 1rp 29 ND. pt	1810	Egginton	Hull	Liv. Petrsbg	— A 1	37
5	— Bk r. & s. 34	R. Storey	327	Hull PP. TS ds Srp rs 37 Drp. 38	1809	R. Storey	Nwcastl	Lon. Quebc	— A 1	4.39
6	Everton Sw C. 36	W. Brown	238	Nwprt PPTSD s	1822	J. Gray	Dundee	Lon. Cnstpl	— A 1	37
7	— S	J Wescott	608	St. Jhns BBSP & O. 4 mo	1835	Wiggans	St Johns	Liv. St Jhns	4 A 2	35
8	Eucles Bk C. 36	T. Smith	327	Sndrld Srp rs 36	1834	Nicol & Co	Liverpl'	Liv. Bombay	11 A 1	36
9	Eudora Bk C. 36	Addison	208	Chepst 12 mo	1935	Ryan & Co	London	Lon. Hobt T	11 A 1	36
720	Eugene Bg 5 Zine 30	P. Zerrau	213	Bruges W. r. 30	1835	Gilliod s	Bruges	Liv. Bruges	7 A 2	35
1	Eugenia Sr I. B.	DeLemos	133	Figura RP. 12 mo	1835	Fernandz	Lisbon	Lon. Lisbon	5 A 1	36
2	— Sr	W. Hill	83	Leith	1835	Vickers &	London	Lon. N'ndld	10 A 1	36
3	Eunice Sp	Williams	61	Barmh ND. & lrp 30 Srp rs 35	1808	Williams	Abstwh	Abs. Coaster	— A 1	33
4	Euphan Sw I. B.	W. Strong	116	Kincar len & Re built 30 Drp. 36	1821	Drysdale	Alloa	Liv. Coaster	— A 1	36
725	Euphemia Bg C. 34	A. Brown	133	Dndee	1834	A. Brown	Dundee	Liv. St Dom.	8 A 1	36

No.	Ships.	Masters.	Tons.	BUILD.		Owners.	Port belonging to.	Destined Voyage.	Classification.
				Where.	When.				
751	Ewen Bk	<i>H. P. Tracy</i> J. Reed	277	P E. Isl	1825	<i>H. P. Tracy</i> P. & F. plk, lrp, 33	London	<i>N. w. Botte</i> Lon. Nwcast	— I. 1 37
2	Eweretta Bk	<i>Watson</i> Chaplin	352	BB & O River	1791	Barkwrth	Hull	<i>N York</i> Hul. Quebec	— Æ 1 6, 39
3	— r & s. 37 pt I. B.	S J. Gilmore	356	Londn	1831	ds w. c. Srprs 37 Ellice & C	London	Lon. Sydney	12 A 1 37
4	Ex f. & c. 9#	<i>W. Bristow</i> J. Doughty	88	Yrmth	1817	<i>Barber & P.</i> W. Hurry	Yarmth	Yar. Nwcast	— Æ 1 34
5	Excel Sr	J. Read	134	Wymb	1836	Read & Co	Weymb	Wey. Nwprt	12 A 1 36
6	Exchange Sp	<i>Dawson</i> Capplenn	71	Gnsbr'	1823	<i>Richardson</i> Sampson	Hull	<i>Hul. Coaster</i> Yar. Leith	— Æ 1 34
7	—	R Davison	174				Sndrlnd		34
8	—	Sr Leishman	106	Hull	1829	Greenw'd	Hull	Hul. Hambro	7 Æ 1 35
9	—	P Richard	126				Jersey		—
760	—	S. Smith	172				Lynn		—
1	Exeter Bg	E Chapmn	143	Topsm	1819	J. Rogers	London	Bid.	— A 1 4
2	Exile Sr	W. Avery	136	Brxhm	1830	J. Martin	Brixhm	Liv.	10 A 1 36
3	Exmouth Bk	Eden	322	Nwcast	1818		Shields	Lon. Quebec	— E 1 3
4	— ptd. 29, pts. 31 & pt d. 33	S D. Warren	723	Calcut	1815	Forbes & c	London	Lon.	— Æ 1 37
5	Expedition Sr	D. Davies	95	Carm'r	1799	Vaughan	Milford	Lon Milford	— E 1 36
6	—	T Gustard	181				Nwcast		
7	Experience	Christall	104				K'kedbt		
8	—	R. Plank	107				Clay		
9	Experiment Sr	W Anning	117	Tpshn	1826	Capt & Co	Exeter	<i>Npt. Nwcast</i> <i>Ex. Coaster</i>	— Æ 1 35
770	—	G. Batten	113				London		39
1	—	K Drnkwatr	127	Chepst	1835	Chapman	Chepsto	Liv. V. Cruz	11 A 1 36
2	—	Sp Hamilton	47	Jersey	1822	Hamilton	Liverp'l	Liv. Coaster	— Æ 1 36
3	—	Sk Hillman	61	Bidefd	1826	Webb & C.	Newprt	Chp. Falmth	— Æ 1 37
4	—	Sr J. Innes	94	Petrhd	1826	Hutchnsn	Petrh'd	Ply. Liverp'l	— E 1 36
775	—	Sp M. Queen	65	Pt Glsq	1808	Reid & Co.	Irvine	Ldy.	— E 1 2

No.	Ships.	Masters.	Tons.	BUILD.		Owners.	Port belonging to.	Destined Voyage.	Classification.		
				Where.	When.				No. Years first assigned.	Character for Hull&Stores.	
776	Experiment Sp	J. Rusher I.B. <i>Richardson</i>	56	Ipswch	1814	Capt&Co <i>Jennings Newry</i>	Ipswich	Ips.	—	AE1	+
7	—	Sr F. Scott <i>Tucker</i>	77 60	N. T Sds	1802	J. Stewart <i>Drp. 39</i>	K'leabst	Mpt. Coast'r	—	AE1	+
8	—	Bg W. Soutet I.B.	211 101	I. Hamp	1802	Cross&Co	Bristol	Brs.	—	E-1	AE1
9	—	Bg Williams I.B.	121	N'fnd	1825	Fryer & C lrp.35	Poole	Poo.N'fndld	—	AE1	
780	—	J. Wood <i>Coxvill</i>	113				London		—	AE1	+
1	Expert pt I.B.	Sr W. Dishen	115 94	Mntr's ND. w. T	1816	S.&L.S.C Sds & lrp.33 <i>Drp. 39</i>	Strmn's	Lon. Strmn's	—	AE1	+
2	Exporter	Bk R. Anwyl	216	Rdbge	1825	Capt&Co.	London	Lon. Maurit	—	A 1	
3	Express	Bk Bardtels I.B.	214	Konin ND. w. T	1798	Lopmyer Sds & lrp.30	Konins	Dun. Baltic	—	AE1	
4	—	W. Ellis	169				Liverpl'		—		
5	—	Sr R. Gibb I.B.	112	Chlstn U. S. Re	built 34	Appleby	Alem'th	Lon. Alm'th	—	A 1	
6	—	Bg Laycock	253	Hull	1828	Lamb'rt & Priest&C	Hull	Hul. P'trsbg	10	A 1	
7	—	Sr P. Lowson	124	Dndee	1830	Mitchell	Dundee	DunOldnbg	7	AE1	
8	—	Sw A. Milne	252 260	Sndrld	1836	Thompsn 6mo	Sndrld	Sld. Arkngl	8	A 1	
9	—	Sw R. Surtees I.B.	206	Sndrld	1834	R. Surtees lrp.34	Sndrld	Sld. Londn	6	A 1	
790	—	Sr White	127	Wthyn	1827	Hamm'nd	Whitvn	Lon.	9	AE1	

. Additional Ships are inserted in the Supplement at the end of the Register.

No.	Ships.	Masters.	Tons.	BUILD.		Owners.	Port belonging to.	Destined Voyage.	Classification.	
				Where.	When.				No. Years first assigned.	Character for Hull & Stores.
1	Facility	Sr J. Ash	111	Sndrld	1827	Beer & Co.	Drtmth	Drt. Liverpl	—	Æ 1
		I.B. <i>William</i>	⁹⁴	Srprs	37					37
2	Factor	Sr J. Jones	118	Chestr	1827	Smith & C	London	Lon Chester	N	Æ 1
				<i>Srprs 23</i>		<i>Douglas & Williams</i>	<i>London</i>	<i>Coaster</i>		34 33
3	—	Sr E. Price	149	Nwprt	1825	<i>Williams</i>	<i>Barmth</i>	<i>Lon Canaris</i>	—	Æ 1
		C.32		ND.34						36 39
4	FaerieQueene	J. Snipe	313				Liverpl			
5	Fair Acadian	Rogers	311	N.Scot	1825	Troughtn	London	Lon. Hond.	—	Æ 1
	Bk F.s.&C 35			<i>BBRP Hk & O.N</i>		<i>TSDs of F&lrp.35</i>				4.39 3
6	—Barbadian	HRoberts	157	Barbds	1833	Fairie & C	Liverpl	Liv. Hayti	9	A 1
	Bg C.37			<i>O. C.M. ahog.</i>		<i>Ght PP & P</i>				37
<i>Tart</i> 7	—Ellen	Bg T. Stocks	215	Nwcstl	1816	W Bourne	London	Lon. Gotnbg	—	E 1
										36
8	—Isle	Bk Barker	341	Sndrld	1831	Ormond	NShilds	Liv. S. Leon	7	A 1
	s.M.33									34
9	—Trader	P. White	200				Dgheda			
10	Fairfield	Sr <i>Abbott</i> J. Clark	434	Hull	1833	Lawrence	Liverpl	<i>S. Aust.</i> Liv. Jamaica	10	A 1
	C.37				2 mo					36 //
1	—	Bk R. Slack	342	Whth	1795	Bolton & C	Hull	Liv. Savana	—	Æ 1
	F.&cs.35	I.B. <i>Beard</i>		Drp & Sr	prsr 37					37 //
2	—	Bg H Sparrow	249	Abrdn	1825	Gld'ning	London	Lon. Jamai.	—	Æ 1
	C.36									36 10
3	Fairlie	Bk H. Agar	756	Calcut	1812	T. Ward	London	Lon. HobTn	—	Æ 1
	rd & C.32	pt I.B. C.36		T.wd.35	Srprs 38			Lon. N.S Wales		36
4	Fairy	Sw Downey	211	Hull	1823	Hewson &	NShilds	Nwc. Londn	—	Æ 1
				Srprs 37						37
5	—	Sr J. Paskett	68	Whthby	1817		Hull	Hul. Dunkrk	—	Æ 1
	s.—		77	ND. pts.	T Sds 34					3
6	—	Bk D Ritchie	248	Thorn	1801	J. Soot	Dundee	Dun Arkngl	—	Æ 1
	d.—									34
7	—	Templetn	162				Liverpl			
8	—Queen	Bk Cossens	250	Nwcstl	1808	Douthwte	London	<i>St. Hel</i> Lon. India	—	Æ 1
	C.37			ND & TS	ds 34					37
9	—	Sr E. Hart	83	Wdbge	1838	Manby & c	Wdbge	Ips.	11	A 1
					1 mo					2
20	—	Haviside	112				London			
1	—	Sr Lovering	80	Plymh	1837	W. Moore	Plymh	Ply. Coaster	9	A 1
	I.B.				6 mo					37
2	—	Sr J. Welch	123	Yrmth	1833	Thomps'n	Liverpl	Liv. Constpl	9	A 1
	C.37		102			<i>Coast</i>		<i>Jer.</i>		37
3	Faith	Sr R Langler	127	Drtmth	1821	Fox & Co	Drtmth	<i>Drt. London</i>	—	Æ 1
			111	Srprs 35		<i>N.W. TSDs. & Srprs 36</i>				37 10
4	—	Sr S. Pitts	68	Torq'y	1826	C. Collier	Brxham	Drt.	—	Æ 1
	I.B.			pt F.B.	lrp.35					35
25	—	W. Young	314				London			

F

No.	Ships.	Masters.	Tons.	BUILD.		Owners.	Port belonging to.	Destined Voyage.	Classification.	
				Where.	When.				No. Years first assigned.	Character for Hull & Stores.
<i>See Supplement</i> 26	Faithful Bk	W. Lord	247	Sndrld len.33	1830	T Secamp	Ipswich	Lon. Baltic	8 A 1	E
7	Falcon Bk C.&ptr.37	Anstruthr	428 468	PtGlsg	1837 12 mo	King & Co	Pt Gl'sg	Cly. Calcut.	12 A 1	34 37
8	— Sr C.35	P. Brenan	167	Nwprt	1835 6 mo	White & C	Wtrfrd	Lon. Corfu	9 A 1	35
9	— Sr	A. Burnall	149	Abrdn	1829	Capt.	London	Lon. C.G.H	5 A 1	34 +
30	— Bg C.36	A Guthrie	132	Abrdn	1836	A. Milne	Aberdn	Abn. Londn	9 A 1	37
1	— Sw I. B.	F. Horne	248 242	Sndrld	1837 7 mo	Smith & C.	London	Sld. London	6 A 1	37
<i>Lost</i> 2	— Bk C.37 overpt I. B.	P. Huie	240	N'fnd	1835	Butler & C	Liverp'l	Liv.	4 A 1	37
3	— S C.pt33pt35	Middlmst	351 372	IWght Gls'w	1826 6 mo	Baring, Br	London	<i>London 1838 4 Years</i>	12 A 1	37 39
4	— Stm pt C.35pt I. B.	C. Payton	230	Gls'w	1835	Herdman	Belfast	Bel. Liverpl	6 A 1	35
5	— Bg C.32	<i>H. Mair's</i> W. Price	223	Wrktn	1832	<i>Mair's</i> Adair & C	Wrkgtn	<i>Liv. St. Tho</i> Lon. Demra	10 A 1	34 "
6	— Bg s. Y.M. 34	Thoms	291	Sndrld	1834	W. Ward	Hull	Liv.	10 A 1	36
7	— Sw C.35	A. Todd	178	Dndee	1835	J. Blair	Dundee	<i>Liv. St. Dem</i> Dun. Britus	7 A 1	35 36
8	Falloden Bg pt I. B.	R. Mould	264	Sndrld	1825	Hughes	Nwcastl	Lon. <i>Queb'c</i>	* A 1	35 36
9	Falmouth Sr	R. Weems	80	Flm'th	1828	Br'knshre	Falm'th	Fal. London	10 A 1	35 36 E 7
40	Fama S C.38 C.36	W. Purvis	279	Chepst	1830 7 mo	W. Purvis	London	Lon. Batava Liv. Petrsbg	10 A 1	36 36
1	— Bk C.36	D. Wright	218	Bch'vn	1833	Baird & Co	Grngm	Liv. Genoa	7 A 1	36
2	Fame	A. Alxndr	156				Bristol			
3	— Sr C.36	G. Banks	149	Dndee	1832	D. Halley	Dundee	Lon.	8 A 1	36
4	— Sr	Barfield	111	Ipswch	1826	Roberts &	London	Lon. Hrlngn	12 A 1	34 E 1
5	—	W. Benvie	105				Dundee			
6	—	P. Beynon	107				S. Ives			
7	— Bg C.36	Birkett	155	Chepst	1835 11 mo	J. Birkett	Liverp'l	Brs. Liverp'l	10 A 1	36
8	— Sr	R. Chilton	134	Brdprt len. 28	1824	Smith & C	London	Lon. Gloster	12 A 1	34 +
9	— Sr	J. Clark	81	Tnm'h 60lrp.34	1808	Smith & C	Drtm'th	Drt. Cardiff	— A 1	37
50	—	R. Collier	111				Wthavn			

No.	Ships.	Masters.	Tons.	BUILD.		Owners.	Port belonging to.	Destined Voyage.	Classification.	
				Where.	When.				No. Years first assigned.	Character for Hull & Stores.
51	Fame	Sr Crawford	85	Alloa	1835	Crawford	Alloa	Lth.Coaster	7	A 1 35
2	—	Sr J. Crosby	96	Wdbd	1824	Loft & Co.	Wdb'ge	Ips.Liverpl	—	A 1 37
3	—	I.B. Stafford Sw J. Crosby	212	Sndrld	1822	Fenwick	London	Sld. Hambro	—	A 1 35
4	—	I.B. Bell Sr Crowl'rst	82	Rye	1825	C. Pilcher	Rye	Hul. Hambro	10	A 1 35
5	—	I.B. M. Cormack Sr G. Gater	113	London	1823	Stockdale	London	Lon. Africa	—	A 1 4
6	—	rhd.&C.37 A. Harris	130	pt F.plk	Srprs 36&37		Poole			10
7	—	J. Jackson	119				Sndrldnd			
8	—	Sk D. Jones	39	Glo'str	1816	Allen & Co	Neath	Sws. Neath	—	A 1 36
9	—	I.B. J. J. Large	217				London			
60	—	L. Leslie	120				Aberdn			
1	—	Bg J. Lowther	130	Bidefd	1812	Capt & Co.	Dublin	Whn. Coast.	—	A 1 37
2	—	I.B. T. Norton	106	121 sw&lrp.	33	rp. 37	Yarmth			
3	—	E. Phillips	100				Chpstw			
4	—	Sr T. Phillips	48	Bridpt	1825	Lewis & C.	Llnelly	Crk. Bristol	—	A 1 37
5	—	I.B. Sw C. Reeves	164	Brmth	1802	Delany & c	Dublin	Mil. Alxndr	—	A 1 36
6	—	r.&C.36 Robinson	156	trp.36			Restored Whitby	1836—6 Yrs		
7	—	Sr J. Sim	99	Dndee	1835	A. Martin	Dundee	Dun Nwstl	7	A 1 36
8	—	I.B. Sampson Bg Stebbins	153	Yrm'th	1823	W. Tate	Yarmth	Lyn. Scottd Lon. Arngl	—	A 1 34
9	—	Stoakley	107	Lynn	1814	Stoakley	Lynn	Lyn. Coast'r	—	A 1 35
70	—	I.B. Sr Stockham	82	Trpshn	1824	Markwell	Exeter	Lon. Exeter	—	E 1 34
1	—	I.B. Sr H. Swaffin	108	Brxhm	1821	Furieux	Brixhm	Drt. Wales	—	A 1 35
2	—	I.B. Pol J. Thomas	69	Bidefd	1795	T. Fardew	Bidford	Bid. Newp't	—	A 2 36
3	—	I.B. Sr R. Tullock	111	Brdprt	1822	J. Beynon	Yough'l	Lon.	12	A 1 4
4	—	Bg A. Watson	152	M'ntrs	1816	Mackie &	M'ntrse	Mtr. Baltic	—	A 1 2
75	—	pt I.B. Sr Williams	86	154 Crdign	1814	Capt & Co.	Cardign	Npt. Yo'ghal	—	A 1 36

F

No.	Ships.	Masters.	Tons.	BUILD.		Owners.	Port belonging to.	Destined Voyage.	No. Years first assigned.	Character for Hull & Stores
				Where.	When.					
76	Fame	J. Wood	129				Wthavn			
7	Sr I.B.	J. Wright	76	Rngmr	1816	Shpng Co.	Pn'znce	Lon. Pnznce	— E 1	
8	Familie Sr I.B.	T. Large	90	Elmshr	1836	Capt.	Blkness	Glr. Antona	7 A 1	
9	Fancy Sp	J. Crews	40	Brxhm	1797	Capt. & Co	Drtmth	Fal. Cork	— E 1	
80	Sr C.37 pt I.B.	Fitchener	60	Plymh	1825	J. Ray	London	Sws. Lisbon	10 E 1	
1		W. France	119	Srprs37			Wthavn		37 239	
2		Hindhgh	148				Nwc'stl			
3	Sr s.34	E. Smith	71	Plymh	1811	Arnold & c	London	Lth. N.S.W.	— E 1	
4	Sr pt I.B.	R. Talbot	90	Wymh	1827	Bartlett	Wymth	Wey. Londn	10 E 1	
5		J. Wilson	159				Wthavn			
6	Sr pt I.B.	H. Young	49	Brxhm	1826	Tyrer & C.	Drtmth	Drt Gijon	— E 1	
7	Lass Sr I.B.	J. Lee	105	Wvnl'	1833	S. Brown	C'Ichstr	Sld. Coaster	7 A 1	
8	Fanny Bk C.38	Andrews	239	Hull	1837	Capt. & Co	London	Lon.	10 A 1	
9	Bk f. & s. 36	J. Beale	315	London	1792	Tebbut &	London	Lon. Qubec	— E 1	
90		C. Brown	103	ptnD. &	w.29	ptnTSds 34	Srprs36	Chpstw	36 3-3	
1		J. Brown	318				London			
2	<i>Lost</i>	Bg L. Brown	101	Tenby	1804	P. Price	Tenby	Mil. Coaster	— E 1	
3		Sr Bckingham	108	Drtmth	1815	Maddick	Plym'th	Ply. Coaster	— E 1	
4		Bg S. Farrant	78	Y'rmth	1803	P. Farrant	Lowstff	Lon. Coaster	— E 1	
5		Flat Hollywod	58	Newry	1819	J. Reid	Newry	Nry. Coaster	— E 1	
6		Bg A. Hutton	196	Belfast	1832	Martin & C	Grenck	Cly. Antiga	9 A 1	
7		Sr T. Lewis	118	Ipswch	1825	Smith & C	London	Lon. Liverpl	12 E 1	
8		B. Pycock	111				Hull		34	
9	<i>Lost.</i>	Bk Ranson	307	Y'rmth	1823	Beadl' & C	Hull	Hul. Baltic	— E 1	
100		Robinson	131	ND. & trp	34	Restored	Sndrlnd	1831—4Yrs.	34 3	

No.	Ships.	Masters.	Tons.	BUILD.		Owners.	Port belonging to.	Destined Voyage.	Classification.	
				Where.	When.				No. Years 1 st assigned.	Character for Hull & Stores.
101	Fanny Sk	T. Savage	38	Emsw	1815	W. King	Prtsmh	Pts.	—	Æ1
	I.B.		28	len. & lrp	37					37
2	— Bk	Sheddon	198	Sndrld	1828	Ewing & C	Glasg'w	Cly. Jamaica	9	A 1
	C. & pts. 38			Srprs 35	& 38		Con	tinued 1837—	3	4
3	—	J. Sloan	515				Liverp'l			
4	—	J. Taylor	115				London			
5	— Sk	Thomas	46	Grvs'd	1836	Elkin	London	Lon. St. Mic.	10	A 1
	C. 36			7 mo						36
6	— Bg	N. Voss	185	Rostck	1825	F. Schultz	Rostock	Lon. Rostck	—	Æ1
	I. B.			lrp. 36						36
7	— Ann Garre-	R. Wallis	189	Cork	1834	Wallis & C	Cork	Crk. Jamaica	12	A 1
	quis Bg C. 34									34
8	— Connell Bk	R. Joy	172	Livrpl'	1827	Bibby & C	Liverp'l	Liv. Genoa	9	Æ1
	C. 35									37
9	— Palmer Sr	Easter	156	Yrmth	1837	W Palmer	Yarm'th	Yar. Con'tpl	12	A 1
	C. 37			143	6 mo	Drp. 38				37
110	— & Jane Sw	T. Lovrng	124	Chepst	1832	Edwards	Sw'nsea	Liv. Messina	10	A 1
	C. 34									37
1	Farmer G	Campbell	61	Salcts	1793	Hamilton	Saltcts	Bel. Coaster	—	E 1
	I. B.			O. & E.	pt Ppl k	Srprs 36				37
2	—	T. Cook	209				Nwcastl			
3	Farmers Sr	Smeardon	72	Hstngs	1801	Blackmor	Drtmth	Brit.	—	Æ1
				lrp. 31						37
4	Farnham Bg	H. Wille	137	L. Hmth	1786	Steynston	Salttront	Dub. Coaster	—	E 1
	I. B.			V. & T. plk	Pol Co	at Br. 2	at Br. 2	at Br. 2		3. 39
5	Faside	M'Arthur	573				Glsgow			
6	Fasque Bk	Stackpool	214	Mntros	1838	Gladst'ne	Liverp'l	Liv. Jamaica.	8	A 2
	C. 38			213						4
7	Fate Sw	Leaford	201	Sndrld	1815	G. Hogge	Lynn	Lyn. Wybrg	—	Æ1
	I. B.			len. 25	nd. 36	Srprs 38		Lyn. Baltic		5 96
8	Fatima S	G. Fethers	373	Wrktn	1834	Hornby & C	Liverp'l	Liv. China	10	A 1
	C. 36							Sht. Calcutta		36
9	Favourite Bg	J. Christie	144	Petrhd	1827	G. Skelton	Peterhd	Lon. Archgl	—	Æ1
	C. 31			pt F. plk	Drp. 39					36
120	— Bg	Cobden	203	Poole	1827	Griffith & c	London	Cly. Rio Jan.	10	A 1
	C. 36							Con		37
1	—	Cowman	172				Wthavn	tinued 1837—	3	37
2	— Sk	J. Dickson	178	Leith	1819	L. & EdSC	Leith	Lth. London	—	Æ1
	C. 38			134	Sup. 35.	184 38				34
3	—	T. Foorde	377				London			
4	— Bg	P. Garson	192	Gnsbr'	1817	Kirkaldy	London	Lon. Newcastle	—	E 2
	r. & s. 36			lrp 34	Srprs 36	Drp. 37		Liv. Shields		3
125	—	German	132				Ayr			

F

No.	Ships.	Masters.	Tons.	BUILD.		Owners.	Port belonging to.	Destined Voyage.	Classification.	
				Where.	When.				No. Years first assigned.	Character for Hull & Store.
126	Favourite Sk	T. Harvey	43	Falmh	1836	Pellow & C	Falm'th	Fal. Wales	8	A 1
7	— pt I. B. Sw C.35	J. Hoy	296	Mntral	1825	Allison & C	PGlsgw	Cly. Medit.	—	E 1
8	—	Langster	121	WO & C. Sr	1835	prsr35&38	Nwcastl	S. S. 1838—4 Yrs	—	E 1
9	— Bg pt I. B.	M. Neil	118	P'nznc	1826	Gawson &	Belfast	Lon.	—	E 1
130	—	S. Mills	110				Wthavn		—	E 1
1	— Sr	T. Owens	71	Brdprt	1824	Lewis & C	Cardiff	Cff Glasgow	—	E 1
2	— I. B. Sw	Robinson	208	Petrhd	1803	J. White	SShield	Shl. London	—	E 1
3	— ptd. 36 I. B. S	Robinson	332	Hull	1834	Beadle & Johnson	Hull	Lth Archngl	10	A 1
4	— Sr C.37	J. Ross	54	Dndee	1813	Cadell & C	Leith	Lth. Coaster	—	E 1
5	— I. B. Sr	J. Silk	107	Lyme	1823	Smith	London	Lon. Cork	12	E 1
6	— Bg C.34	Stewart	187	Yrmth	1830	Watson &	London	Lon. Gibrtr	12	A 1
7	— Sr	R A Stone	80	Nwprt	1836	T. Ashley	Dublin	Liv. Aberdn	8	A 1
8	— pt I. B. S	W. Taylor	431	Quebc	1836	Martin & c	Belfast	Bel. S'vanna	7	A 1
9	— C.37 Bg	Timothy	121	Mntgo mery	1804	Lewis & C	Abstwh	Ply. Abridvy	—	E 1
140	— Sk	E. Trevett	54	Cowes	1820	Trevett &	Chchstr	Wtf. Ptsmth	—	E 1
1	— I. B. Sw	T. Wake	182	Sndrld	1837	Hemsley	Sndrld	Sld. Coaster	5	A 1
2	— I. B. Sw	J. Fisher	198	Sndrld	1837	W. Potts	Sndrld	Sld. Sthmtn	6	A 1
3	— I. B. Bg	J. M. Minn	181	Mrypt	1806	Ashley & Mryprt	Mrypt	Mpt. N Amr	—	E 1
4	— Bk	Gardiner	430	Tpshh	1806	Cr'kshank	London	Lon. So Seas	—	E 1
5	— r. & s. 32 C.35	J. Leonard	153	Livrl	1812	E. Lucas	Liverpl	Lon. Collic	—	E 1
6	— Fedel Amico	M. Miovik	295	Fiume	1827	G. Grego	Trieste	Lon. Trieste	—	E 1
7	— Felicia	Andraca	80	Sntndr	1829	Pena & Co	Santndr	Lon.	—	E 1
8	— Felicity	Bedlingtn	171				Sndrld		—	E 1
9	— Bg I. B.	P. Beynon	159	Lreny	1816	P. Benyon	Milford	Npt. Liverpl	—	E 1
150	—	J. Jary	128				Lynn		—	E 1

Last.

34

35

37

37

37

35

36

4

37

37

No.	Ships.	Masters.	Tons.	BUILD.		Owners.	Port belonging to.	Destined Voyage.	Classification.	
				Where.	When.				No. Years first assigned.	Character for Hull & Stores.
151	Felicity Bg	H. M ^r Fie Douglas	135	Kincar	1820	M ^r Neil & C ^o Sprs 37	Limrick	Lon. Limrick	—	E 1
2	— Bg	A. Small	299	Gr'nck	1835	Ross & C ^o Sds Srprs 38	Gr'nock	Cly. N.S.W.	12	A 1
3	— C.&pts. 38	Timothy	125	O & Ghl	PP.T		B ^r maris			1
4	Felix Sr	H. Ehlert	173	Crlsen	1835	Lomph ^r d	Stkh ^r lm	Lon. Stkhlm	7	A 1
5	— C.37 over pt I. B.	S E. Inberg	306	Finlnd	1833	J. Tellman	Ulabrg	Lon. StUbes	4	E 1
6	— I. B.	Bg Johansen	174	Holstn	1820	Capt.	Holst'n	Cws. Amstr	—	E 1
7	— s. & C. 29 I. B.	Bg Le Meure	150	Prize		Le Meure	London	Lon. Maurt	—	E 1
8	— C.36	Sr F. Rening	143	Rostck	1831	F. Rening	Rostock	Liv.	7	A 1
9	— I. B.	F. Trellis	110	Brazils		A. Bozano	St. Frnd	Liv. Havan.	—	E 1
160	Encuentro Bg	r. s. & C. 37 over pt I. B.	325	Bristol	1820	Miles & C ^o & Srprs 37	Bristol	Brs Trindad	—	E 1
1	Fenella Bg	C. & pt r. 37 C.32	152	Nwcastl	1832	Smith & C	Nwcastl	Lon.	8	A 1
2	Fenerator Sr	I. B. A. Hanson	83	Finlnd	1825	Petterson	Stkh ^r lm	Lon. Swedn	—	E 1
3	Fenwick Bg	pt I. B. A. Dawson	252	Nwcastl	1825	Rennison	NShilds	Nwc. Londn	—	E 1
4	— C.34	Bg J. Kyle	245	Shelds	1825	Walmsley	Nwcastl	Lon. Brmda	—	E 1
5	—	J. Warner	195				Sndrlnd			34
6	— Keating Sw	<i>Allenby</i> M ^r Kenzie	345	N. Scot	1830	J. Whitney	St. Jhns	<i>Lon. St Jhns</i> Liv. Quebec	4	E 2
7	Ferdinand G	I. B. Hoff	143	Rostck	1832	Burchart	Rostock	Lon. Rostck	7	A 1
8	— G	I. B. Scherman	120	Konin	1828	Gutzel & C	Konigs	<i>Diam. Newstl</i> Lon. Konigs	7	E 1
9	Fergus Bk	C.36 Cornforth	430	Gls'gw	1833	Blyth & C ^o	<i>Fall</i> Liverp ^t	Liv. S. Aust	6	A 1
170	Fergusson S	C.37 Robertson	555	Calcut	1821	Bishop & C	London	Lon. Sydney	—	E 1
1	Feronia Bk	C.36 J. Cundy	157	Chepst	1836	Cundy & C	Bristol	Lon. Jamai.	11	A 1
2	— A 01	Sp W. Curtis	49	Trquy	1797	J. Anth ^r ny	St. Ives	Crk. Nhavn	—	E 1
3	—	Sp R Godfr'y	69	Torq'y	1818	C Godfrey	Dartmh	Tgn. Londn	—	E 1
4	—	Sr J A Jarvis	119	Ddbrk	1837	Beer & C ^o	Dodbrk	Drt.	12	A 1
175	— pt I. B.	Sr C Tupman	83	Bdque	1815	<i>Tupman & Rendie</i>	Tgnmth	Tgn. Coastr	—	E 1
	— I. B. s		71	BB & O	ND. & lrp. 34	Srprs 38	SS	1822 - 27		37

F

No.	Ships.	Masters.	Tons.	BUILD.		Owners.	Port belonging to.	Destined Voyage.	Classification.	
				Where.	When.				No. Years first assigned.	Character for Hull & Stores.
176	Fero Sw	Patterson	255	Sndrld	1835	Robinson	Sndrld	Sld. London	9 A 1	35
7	Ferrolano Bg	Echewara	130	Ferrol	1835	De Ciaran	Ferrol	Lon. Ferrol	7 A 1	36
8	Fetteresso Cas	A. Bower	66	Stnhvn	1831	A. Bower	Stnh'vvn	Abn. Coastr	9 A 1	36
9	Fidelitas Sw	Mudbr'dt	180	Stralsd	1795	Capt. & Co	Stralsd	Cff. Altona	E 1	37
180	Fidelity Sr	J. Bruce	116	Sndrld	1835	Bigger & C	Banff	Sld. Hambro	12 A 1	35
1	— Sr	Fordyce	126	Abrdn	1803	Hay & Co	Lerwck	Lth. Lrwick	E 1	35
2	— Sr	J. Reed	208	—	—	—	Nwcastl	—	—	—
3	— Bg	W. Rowe	63	Ilfr'm	1800	W. Rowe	St. Ives	St. I. Spain	E 1	34
4	— Bg	Sanders'n	171	Halifax	1834	J. Long	Halifax	Bel. Liverp'l	3 E 1	35
5	Fides Bg	Steward	248	Whby	1837	Steward & Whby	Whby	Wib. Ptsbg	10 A 1	37
6	Fieldfare Bg	J. Fox	146	Nwcastl	1829	Smith & C	Nwcastl	Sws. Cuba	10 A 1	37
7	Fife Sr	W. Tyrie	116	Krkldy	1811	H. & L. Co.	Leith	Lth. Hull	E 1	34
8	Fifeshire Sk	J. Grant	132	Leith	1826	Krk & LC	K'rkldy	Lth. London	8 E 1	36
9	Filey Bg	J. Rogers	188	Whby	1821	—	S. Shlds	Shl. Londn	E 1	4
190	Findhorn Bg	A. Wood	159	Fndh'n	1826	Davidson	Findhorn	Liv. London	E 1	35
1	Findlay Bg	J. Gray	211	Yrmth.	1810	Gray & Co	Scarbro	Lon.	E 1	37
2	Findon Sw	J. Frost	238	Sndrld	1826	WFurnell	Poole	Poo. Baltic	E 1	2
3	Fingal —	T. Uyllir	203	—	—	—	Belfast	—	—	—
4	Fingalton —	M. Arthur	860	—	—	—	Gl'sgow	—	—	—
5	Finlater Bg	R. Reed	240	Sndrld	1833	Reeds	London	Lon. Odessea	8 A 1	36
6	Finnis Bg	J. Story	173	Hull	1836	J. Story	Hull	Hul. Hambro	8 A 1	37
7	Fire Fly Sr	Easter	146	Yrmth	1835	Palm'r & C	Yarm'th	Liy. Constpl	10 A 1	5
8	Fisher —	TRoyston	149	—	—	—	Hull	—	—	—
9	— —	J. Saul	174	—	—	—	Wthavn	—	—	—
200	— —	Taggart	138	—	—	—	Wthavn	—	—	—

No.	Ships.	Masters.	Tons.	BUILD.		Owners.	Port belonging to.	Destined Voyage.	Classification.	
				Where.	When.				No. Years first assigned.	Character for Hull & Stores.
201	Fisherman S r.&C.33	M.Gibaut	257	B Chl'r	1832	Robin & C	Jersey	Liv. B Chl'r <i>Nol. Chancel.</i>	4 A 1	35
2	Five Brothers Sw C.34 I. B.	T.Lawson	171	Bk Hk	1834	Graham	Perth	Dun.	6 A 1	35
3	Hundred & Seventy-four Sw	Watson	257	Sndrld	1833	Hunter &	Sndrld	Sld. London	7 A 1	37
4	Sisters Sr C.30, pt 32 pt I. B.	J. Turpin	100	Ptbllo	1825	J. Silley	Drtm'th	Drt. N'fadld	— A 1	35
5	Sr I. B.	J Williams	96	Conwy	1828	Williams	Conwy B'naris	B'naris Lon Coast	8 A 1	36
6	Flamer Sr	P. Binet	144	Jersey	1836	Binet & Co	Jersey	Jer. Medit.	7 A 1	36
7	Flamingo Bg r.&C.37	Falconer	170	Ahrdn	1837	Thompsn	Aberdn	Lon <i>Cuba</i> <i>Smyrna</i>	7 A 1	37
8	Fleece S I. B.	E. Croft	82	Tpshn	1823	Markwell	Exeter	Lon. Exeter	— A 1	4
9	Bg	G Duncan	124	Dndee	1817	J. Ramsay	Dundee	Dun. Riga	— A 1	34
210	Flinn Sw pt I. B.	W. Dobs'n	219	Sndrld	1827	J. Gibson	London	Shl. Petrsbg	— A 1	36
1	Flint Castle Sr I. B.	W. Reese	92	Flint	1828	T. Eyton	Chester	Grk Liverpl	10 A 1	34
2	Flirt Bg C.32	Dare	167	Hull	1832	Dare	London	Lon Bourdx	9 A 1	35
3	Flora Sk I. B.	Armstrng	48	Grnth	1826	Murtray	Belfast	Bel. Grenck	— A 1	35
4	Sr C.3 C.34	J. Baldwin	162	Shrhm	1828	Watkins	London	Lou. Medit Lon.	11 A 1	5
5	Sr <i>Breneton</i>	Crsthw'ite	134				Withavn			
6	Sr <i>W. Giles</i>	W. Giles	121	L. Hng	1806	Stoidal & C	Sndrld Sndrld	Nac Maryl Lynn	— A 1	35
7	Sr <i>Povey</i>	Lamburn	151	Brdprt	1826	Millward	London	Wt London Lon Tobago	10 A 1	37
8	pt I. B. I. B.	J. A. Lin	95	Jersey	1835	P. Bray	Jersey	Lou. Gaspee	6 A 1	35
9	Sr C.32	Le Grand	441	Lond'n	1827	Humphry	London	Lon Jamaica	12 A 1	36
220	Sr C.32	Leveque	441	Lond'n	1827	Humphry	London	Lon Jamaica	12 A 1	36
1	Bg I. B.	J. Luley	113	Neath	1834	Grainger	Sw'nsea	Sws.	5 A 1	34
2	Bg	Macklley	317				Liverpl			
3	Sr	Manning	116	Ipsweh	1827	J. Roberts	London	Lon. Hrlngn	12 A 1	36
4	Bg I. B.	Matthews	133	P. E. Isl	1821	Pritchard	Bristol	Npt London	— A 2	37
225	Bg C.34	Mesurier	169	Grns'y	1827	ASSymes	Grnsey	Gns. H'vana	— A 1	36

See Supplement

No.	Ships.	Masters.	Tons.	BUILD.		Owners.	Port belonging to.	Destined Voyage.	Classification.	
				Where	When.				No. Years first assigned.	Character for Hull & Stores.
226	Flora	J Mowlam	136				Pooler			
7	Sr P Newton	I.B.	115	Whtbody	1835	Kenersly	Whitby	Wtb. Shields	9	A 1
8	Sw G. Ogilvie	C. 35	174	Dndee	1824	T. Erskine	Dundee	Lon.	—	Æ 1
9	<i>Lombard</i> C. Pace	C. 35	151	<i>S. T. Sds of RP</i>	1826	<i>Capprnd</i>	London	<i>Lon. Hambro</i>	—	Æ 1
230	Bg W. Pearce	C. 35	131	Tpshmlen. 8D.	1815	Cockings	T'rquay	Tgn Swinsea	—	Æ 1
1	J. Pearson		122		& lrp. 34		Whitby			37 5-39
2	Sk T. Rees		60	Brdprt len. 33	1821	Rees & Co.	Tenby	Pnz. Coaster	—	Æ 1
3	Sr B Richrds		94	Shi'lds pt P. T	1834	J. Stivens	Bristol	Liv. Medit.	7	A 1
4	Dr Rodrkirk	I.B.	103	Msluys 8D. & lrp	1817	Kuiper &	Rtrtdm	Liv. Rtrtdm	—	Æ 1
5	G A. Sarnow	I.B.	170	Barth	1829	Bremer &	Barth	Pts. Memel	—	Æ 1
6	Thomps'n		189				Sndrlnd			4
7	G. Viney		106				Arundl			
8	Floraville Bg	Mitchell	180	Petrhd	1834	J. Bruce	Peterhd	Lon.	8	A 1
9	<i>C. 34</i> Bg G. Woolf	<i>M. Kenny</i> <i>W. Sarnow</i>	200	Wthvnl	1828	Younghu- sband & Co.	Wthavn	Whn. C de V	7	Æ 1
240	<i>See Supp</i> Florence Bk	<i>C. 34</i> H. Cundy	179	Yrm'th	1829	Thomps'n	London	Lon. V. Cruz	12	A 1
1	Sk Linklater		125	Abrdn	1831	A & H. S. C	Aberdn	Lon. Bayres	5	Æ 1
2	Florentia S	Deloitte	453	Ncastl	1821	Godwin &	London	Lon. Sydney	—	A 1
3	Flower Sk	W. Court	76	Tpshmlen. 38	1819	Court & C	Wymth	Lon Wymth	—	E 1
4	Sp J. Moore	I.B.	57	Drtmhd	1812	Moore & C	Saltcmb	Liv. Coaster	—	Æ 1
5	of Yarrow	E. Pearce	145				Leith			35
6		E. Pearce	129				London			
7	Fly	Bonefant	111				Yarmth			
8	Bg J. Hayton		106	Prize		Capt & Co.	Hrngtn	Wrk. Coastr	—	Æ 1
9	J. Hilt		141				Brdport			35 9
250	Sr F. Soper	pt I.B.	93	Plymh	1824	J. Soper	Plym'th	Ply. N. fndld	—	Æ 1

No.	Ships.	Masters.	Tons.	BUILD.		Owners.	Port belonging to.	Destined Voyage.	Classification.	
				Where.	When.				No. Years first assigned.	Character for Hull & Stores.
251	Fly Sr	Williamson	60	Bid'rd	1823	<i>Capt Barber & C</i>	London	<i>Liv. Ply. Coaster</i>	—	Æ 1 E 1
2	Flying Fish	H. Kent	291				London	<i>Dun. Wick</i>		36 8 12
3	Folkstone	A. Bliss	410				London			
4	Fontenay Bg I. B.	D. Eavery	135	Sndrld	1803	Eavery &	Maldon	Shl. Maldon	—	I. 2 37
5	Forager S	Deane	250	Hull	1823	Hankey	London	Lon. Grn'da	11	Æ 37 10
6	— C.35	Dickinson	33	Gnsbr'	1826	R. Keddy	Hull	Hul. Coastr	—	Æ 1 37
7	Ford I. B.	J. Palmer	228			<i>m.c. F. B. N.D. & Srp rs35</i>	London			
8	Foreningen Bk s. & C.32 I. B.	Stoltenbg	313	Kiel	1829	Capt. & Co	Dram	Brs.	—	Æ 2 36
9	Forester Sr.	A. Copley	73	Plymh	1822	A. Copley	Cork	Glr. Limrik	12	Æ 1 34
260	— Bg I. B.	J. Gibbon	207	SSHlds	1788	Gibbon	S Shlds	Nwc. Londn	—	E 1 34
1	— Sw I. B.	C Jordesn	304	Tyne	1837	S. Lowrey	Nwcastl	Nwc. Pictou	4	A 1 37
2	— S C.35	M'Arthur	370	Chepst	1826	Ellice & C	London	Lon. W. Inds	11	A 1 37
3	Forfarshire	J. Kidd	192				Dundee			
4	Formidable Bg r. s. & C.35	W. Bewly	335	Spain		<i>Blyth & Co R. Wise</i>	<i>London Liv. Liverp'l</i>	<i>Liv. Maurit</i>	—	Æ 1 35
5	Formosa S	R Mitch'll	535	St Jhns	1834	Arnott & c	St Johns	Liv. N. Orlns	4	A 1 36
6	Forsoget Sp I. B.	Nielson	87	Dnmk		Broon	Odense	Lon. Od'nse	—	Æ 1 35
7	Forster Sw	J. Forster	246	Sndrld	1833	J. Forster	Sndrld	Shl. London	8	A 1 36
8	Fort Augustus Bg	J. Imrie	206	Nthflet	1804	Coppock	Nwcastl	Lth. Baltic	—	Æ 1 34
9	Fortescue Bg C.37	B. Darley	259	Wh'tvn	1822	J. Adair	Dublin	Whn Trnd'd	—	Æ 1 37
270	Fortfield Bk C.36	J. Sly	285	Chepst	1834	Johnson &	Liverp'l	Liv. Calcut.	11	A 1 36
1	Forth S C. & pts. 37	W. Baxter	394	Gr'nck	1837	Duncansn	Alloa	Cly. Calcut.	12	A 1 37
2	— Sk	Davidson	114	Abrd'n	1826	Leith ShC	Aberdn	Abn. Leith	9	Æ 1 36
3	— S	J. Lamb	528	N Brns	1836	J. Carson	Dublin	Liv. Quebec	4	A 1 5
4	—	Williamson	151			<i>BB. O. SP. & Hk 12 mo</i>	Boness			
275	Fortitude	J Clendon	132				Deal			

F

No.	Ships.	Masters.	Tons.	BUILD.		Owners.	Port belonging to.	Destined Voyage.	Classification.	
				Where.	When.				No. Years first assigned.	Character for Hull & Store.
276	Fortitude	Granger	126				Whitby			
<i>Lost</i> 7	—	Bg J. Harvey	204	Nfndld	1831	Robinson	London	Liv. N'fnd	4	Æ 2
		C.33		BB P & J.						35
8	—	H. Lamb	292				Nwcastl			
9	—	Sw W. Mason	278	Sndrld	1835	Oxley & Co	Lynn	Sld. Petrsbg	—	Æ 1
				pt F. plk	1832	s32 lrp. 38				1
280	—	J. Mennell	125				Whitby			
1	—	Bg J. Nicholas	126	Fshgrd	1806	Capt. & Co	Fishgrd	Mil. Coaster	—	Æ 1
		I.B.		112 lrp. 26 &	32, & 37					37
2	—	S Powle	381	Chpsto	1809	Daniels &	London	Lon. Brbdos	—	Æ 1
		r.s. & C. lm. 37		Drp. 37						37
3	—	Sr Pugh	84	Livrp'l	1808	Brownrig	Liverp'l	Liv. Coaster	—	Æ 1
		I.B.		pt P. plk	1808	nb. & lrp. 35 Drp.	36			36
4	—	Raymont	126				Whitby			
5	—	Bg Slaughter	183	Ncastl	1809	W. Hedley	Nwcastl	Lon. Nestle	—	—
		I.B.		pt F. plk	1809	len 14		wants Repair		37
6	—	Bg W. Taylor	112	Boston	1816	Pritchard	Maldon	Shl. Maldon	—	Æ 1
		I.B.		95 F. TSds	1816	nb. & TSds 35 Srps	rs 37			37
		Sr Thomps'n	110	Ipswch	1826	Archer &	Ipswch	Ips.	12	Æ 1
				len. 33						34
8	—	Sr J. Ware	106	B'gwtr	1819	Ware & Co	B'dgwtr	Gir. Plymth	—	Æ 1
				87				Mil. Coaster		5 04
9	—	Bg J. Wilson	256	Sndrld	1832	J. Wilson	London	Lon. Maurit	9	Æ 1
		C.36		Drp & Sr	1832	prps 36 Srps 38		Cly. Rio Jan		5 36
290	Fortuna	Bg Back	189	Fuen		Peterson	Copngn	Lon. U Stats	—	Æ 1
		C. lm. 36 pt I. B.		nb. 36, nw. &		Srps 37				37
1	—	Bg R. Eglan	93	Stcktn	1821	Ord & Co	Whitby	Wtb. Londn	—	Æ 1
		I.B.		105 len. nb.		& lrp. 37				37
2	—	Sr J. Graves	92	Crllsle	1827	Allison &	Carlisle	Sli. London	8	Æ 1
		I.B.				8 mo				34
3	—	Bk R. Kramer	372	Konig.	1837	C A Dultz	Konigs.	Liv. Baltimr	7	Æ 1
		I.B.								1
4	—	G J. Poulson	100	Dahgo	1833	Ungern	Dahgo	Liv. Petrsbg	7	Æ 1
		I.B.		O & F.						36
5	—	J. Stoup	146				Wthavn			
6	—	G W. Thom	90	For'gn		F. Petersn	Stettin	Cly. Coastr	—	Æ 1
										34
7	—	Sw J. White	238	SShlds	1835	J. White	SShlds	Sld. London	6	Æ 1
										35
8	Fortunato	Bg Petrelezze	155	Naples	1832	Capt. & Co	Naples	Lon. Palrmo	—	Æ 1
		I.B.		PP. TS ds						36
9	Fortune	Sp Chowing	94	Sndwh	1794	Duggan &	London	Shl. Hastngs	—	Æ 1
		I.B.		76 K1. pts		TS ds & Srps 37				37
300	—	Bk Lister	312	Qu'bec	1825	Lister & C	Gl'sgow	Lon. Sydney	—	—
		r.s. & C. 34		W O.						2

See Supplement

No.	Ships.	Masters.	Tons.	BUILD.		Owners.	Port belonging to.	Destined Voyage.	Classification.	
				Where.	When.				No. Years first assigned.	Character for Hull & Stores.
301	Fortune Bg & C. 26 pt I. B.	G. Pirie	133	Petrhd lrp. 34	1818	Skelton & Brod rick	Peterhd	<i>Th. Pillaw</i> Fal. Genoa	—	E 1 3 4 39
2	Foster Bk I. B.	J. Bibbing	342	Whitby pt F. plk	1826	Black & C.	Hull	Hul.	—	E 1 3
3	Foveran Sr	<i>Henderson</i> Robertson	87	Dndee Lh & O.	1836	Black & C.	Newb'g	<i>Aln.</i> Dun. Sndrld	5	A 1 36 6
4	— Bk r. & s. 30	W. Smith	337	Mrmic F.	1826	Selby	Liverpl	Liv. Halifax	—	E 1 34
5	Fountain Bg pt I. B.	W. Ainslie	132	Ipswch Drp. 35	1814	Jacks & Co	London	Sld. London	—	E 1 35
6	Four Brothers	D. Cole	133				Whitby			
7	—	S Stevens	106				London			
8	— & Four Sis- sers K I B.	Jackson	116	Lond'n	1818	Brcklbnk	London	Gr.	—	E 1 35
9	— Friends Sp I. B.	J Hocking	87	Cowes	1801	Cornwall	Fowey	Crk.	—	E 1 36
310	— Johns Sp d. 25	Scott	48	Leeds Cl.	1818	Fletcher	London	Lon. Coastr	—	E 1 34
1	— Sisters Sr	J. Sherwin	130	Wales nd TSds	1810	J. Sherwin	Wthavn	Liv. Coaster	—	E 2 35
2	Fowlis	Duncansn	109				Invrn'ss			
3	Fox G I. B.	J. Dunbar	96	Lncstr nd. TSd	1792	Middletn	Wrkgtn	MptCoaster	—	E 1 36
4	— Sk	<i>J. Brunswick</i> F Findlay	92	Abrdn 70 Srprs.	1819	<i>Captn</i> D. Buchan	<i>Leith</i> Aberd'n	<i>Coaster</i> Lth. London	—	E 1 34 6
5	— Sr	T. Fox	92	Saltcm 81	1836	Fox & Co.	Drtm'th	Drt. London	11	A 1 36
6	—	S. Okey	223				London			
7	— Sr I. B.	Starrock	110	Mntr's lrp. 35	1825	J.M. Scott	Dundee	Nwc. Dndee	—	E 1 35
8	Fox Hound Sr C. 36	J. Betts	187	Yrm'th 11 mo	1836	G. Palmer	Yarm'th	<i>Var.</i> Medtr	12	A 1 3 //
9	— Bk F. s. & C. 37	C. Blake	369	Prize Srprs 37		Birnie & C	London	Lon. SoSeas	—	E 1 37
320	Foyle	D. Wise	136				Derry <i>Briham</i> London	<i>Nwr. Ladiz</i> Lon Gbraltr	12	A 1 36 7
1	— Packet Sr	Browse	141	Cowes Drp. 35	1826	Browse			12	A 1 36 7
2	— Frances Sw C. 33, I. B.	Collihole	152	Nfndld BB & S.	1833	Bully & Co	N'fndld	Liv. N'fndld	4	E 1 34
3	— Bg	Cowman	149	Wthvn RP. TS ds	1837	Cowman	Wthavn	Whn. Dubln	7	A 1 37
4	— Sr pt I. B.	H. Davies	71	Abryst nd. 31, N	1816	James & C.	Abryst.	Abs. Coastr	—	E 1 37
325	— Sr	Delperre	133	Ost'nd 112	1829	Hook'r & c	Ostend	Liv. Ostend	7	E 1 37 539

No.	Ships.	Masters.	Tons.	BUILD.		Owners.	Port belonging to.	Destined Voyage.	Classification	
				Where.	When				No. Years first assigned.	Character for Hull & Store
326	Frances	C. Heath	413				Liverp'l			
7	— Bg C.36	W. Kirkus	216	Yrmth	1826	R. Richards	London	Lon.	11	Æ 1
8	— S s. Bronze	<i>I. Johnson</i> H. Leslie	334	Livr'p'l	1832	A. Taylor	Liverp'l	Liv. U. Stats	6	A 1
9	— Sr pt. L. B.	W. Powell	95	Frdsm	1831	T. Ellison	Liverp'l	Liv. Coaster	7	A 1
330	—	J. Rowe	145				London			
1	— Bg pt. L. B.	<i>J. Helly</i> W. Ware	156	Scrbro	1828	<i>Gray & Co</i> Hrdecastle	Blyth	Bly. Rehrstr	9	Æ 1
2	— Ann Bg C.34	C. Hay	280	Livr'p'l	1830	Clover & C	Liverp'l	Liv.	10	A 1
3	—	J. Mills	259				H'rwich			
4	— Charlotte Bk r.s. & c. 35	Richards	297	C'tgng	1817	R. Brooks	London	Lon. Sydny	—	Æ 1
5	— Griffiths Sr	<i>I. B. P.Y.M.</i> G. Porrett	77	Nrwch	1833	Porr'tt & C	Yarm'th	Lon. Nwstl	10	A 1
6	— Mary Sr I. B.	Edwards	88	Chestr	1814	T. Eyton	Chester	Liv. Coaster	—	Æ 1
7	— & Charlotte Sr	W. Duck	76	Emsw.	1830	Duck & Co	Chchstr	Wtf.	12	A 1
8	— & Mary Sr	Dodgson	110	Wrktn	183	Capt. & Co	Wrkgtm	Wrk. Coastr	7	A 1
9	Francis Sw	R. Bailey	235	Scrbro	1810	T. Brown	London	Lon. Collier	—	E 1
340	— A 11	Cumming	101				Cork			
1	— Bg C.38	Fox	135	Bnt. Isl	1819	Hopwood	Hull	<i>Hul. Operts</i> Lon. Medit	—	Æ 1
2	— S C.38	J. Griffiths	328	Massa	1823	Griffiths	N. York	Cly. N. York	—	Æ 2
3	— Bg C.37	W. Russel	156	Petrhd	1837	G. Skelton	Peterhd	Shl. Medit.	11	A 1
4	—	J. Smith	243				Sndrld			
5	— Barclay Bk C.36	Prowse	240	Chestr	1836	J. Prowse	Liverp'l	Chs. Vlprso	11	A 1
6	— Freeling	J. Leitch	191				London			
7	— Jeffrey Sr C.34	<i>T. Black</i> G. Fleming	131	Grngm	1831	<i>E. McMillan</i> Adam & C.	Dundee	Dun. Londn	7	A 1
8	— Lawson Bk I. B.	Mtcheson	292	N Brns	1837	W. Wright	Liverp'l	Liv. St Andr	—	Æ 1
9	— Smith	W. Innes	581				London	wants ad ditional fasten ings	4	
330	— Spaight S C.38	<i>M.R. Sayss</i>	368	Sndrld	1835	<i>Shepherd</i> Speck & C.	London	Lon.	12	A 1

See Supplement

63

47

No.	Ships.	Masters.	Tons.	BUILD.		Owners.	Port belonging to.	Destined Voyage.	Classification.	
				Where.	When.				No. Years first assigned.	Character for Hull & Stores.
351	Francis & Ann Sr pt I. B.	G. Sawle	97	Bnstpl	1832	Treweek	Truro	Fal. Swnsea	10 A 1	36
2	Frank	J. Heppell	238				Nwcastl			
3	— Sr C. 36	Seawright	187	Livrp'l PP. T Sds	1831	W. Porter	Liverp'l	Liv. Jamaic	10 A 1	36
4	Frankfort Bg	J. Norman	145	Paul len. 31 D	1820	Norman &	Ipswich	^{Yes.} Var. Liverp'l	— E 1	37
5	— Sw d.—I. B.	Robinson	238	Hull F. plk len. &	1784	Jobling &	Hartley	Bly. London	— E 1	37
6	— Packet Sr	R. Lyall	127	Leith nd. 33	1818	L. H & R C	Leith	Lth. Hambro	— E 1	36
7	Frankland Bk C. 36	Edwards ^{J. Webb}	316	Livrp'l	1831	Frankland	Liverp'l	Liv. Calcuta	10 A 1	36
8	Franklin S. & C. 37	L. Sistare	395	R. Isld O. & Hk w. c.	1823	Carrington	Prvdcn	Cly. Philad	— E 2	37
9	Franz G I. B.	Radman	213	Uckrm	1824	Capt & Co.	Ukrmd	Lon. Stettin	— E 1	36
360	Fraw Anna G	P. Visser	81	Hollnd	1821	Capt.	Amstrd	Hul. Amstrd	— E 1	36
1	— Catherina G I. B.	Segebrth	140	Barth		Capt. & Co	Barth	Lon. Memel	— E 1	36
2	— Helena G	A Pekeler	60	Ut'nde	1830	J. Pekeler	Oldnb'g	Gr. Oldnbg	7 E 1	34
3	— Margaretta G	J. Oetken	65	Oldb'g	1828	J. Oetken	Haksel	Gr.	7 E 1	34
4	— Maria G I. B.	Andrskon	70	Sndbg Reblt 35		Andrskon	Odense	Npt. Rtrdm	— E 1	37
5	Freak Bg C. 34	J. Smoult	201	Hull Srprs 36	1827	Gleadow	Hull	Lon.	10 E 1	37
6	Freden G I. B.	Blomberg	225	Finlnd P. Srprs 35	1830	Drupstrw	Xtnsn'd	Nwc. Russia	— E 2	35
7	Frederica G I. B.	Kirkhove	236	Antwp	1827	De Cock &	Ghent	Liv. Ostend	— E 1	37
8	— Sr I. B.	Wahlberg	140	Wisby F. B.	1818	Capt. & Co	Wisby	Lon. Baltic	— E 1	37
9	— Gustava G	T. Behn	210	Barth	1831	Robrtus &	Barth	^{Yes.} Lon. Fleinre	7 A 1	34
370	Frederick	Backho'se ^{W. Dales}	155				Sndrlnd			
1	— S r. s. & C. 36	Brown	281	Bristol	1812	^{Smith} Lead & Co	London	Lon. ^{aternal} So. Leo	— E 1	36
2	—	T. Legge	411				London			36
3	—	J. Love	134				London			
4	—	J. Roberts	141				Whitby			
375	— G	T. N Toft	104	Tronso nd. & TS ds 30	1814	A. Martof	Altona	Dun. Cardiff	— E 1	35

F

No.	Ships.	Masters.	Tons.	BUILT.		Owners.	Port belonging to.	Deser'd Voyage.	Classification.	
				Where.	When.				N ^o . Years first assigned.	Character for Hull & Stores.
376	Frederick	A. Wales	126				Sndrlnd			
7	—	Bk <i>Fleming</i> Wescott	467	St.Jhns	1830	Wiggins	St.Jhns	Liv. N.Br	—	E 2
8	—	I.B. Sr J. Toby	208	BB. S.	1833	P. W. O. & Hk Billingsly	London	Lon. C.G.H.	12	A 1
9	—	C.36 Sr P. Bennett	133	Nustdt	1833	P. Bennett	Neustdt	Liv. Nust'dt	7	A 1
380	—	I.B. G. Schut	149	Grfswl	1828	<i>Wiesbaden</i> Weirgang	Grfswld	Lon. Grfswl	—	E 1
1	—	I.B. G. J. Voltz	229	Ukrmd	1832	T. Voltz	Ukrmd	Lon. Dantz	7	A 2
2	—	I.B. Sw I.Y. Reay	261	Sndrlrd	1831	Pow & Co. N Shields	Nwe Amerc		7	A 1
4	Frederik	Bk A. Erflund	388	Finlnd	1837	Sovelius	Brystdt	Lon. Brystd	5	A 1
4	Frederike	s.37 I.B. Sw H. Moller	168	Kiel	1834		Kiel	Hul. Kiel	9	A 1
5	—	Bg Rohde	150	Rostck	1835	Baselin	Rostock	Lon. Pillau	7	A 1
6	Fredericksha-	I.B. T. Heilm	140	Holnd	1826	Pahlen & C	Frdks'n	Lon. Baltic	—	E 1
7	ven Sr I.B. Fredrich Wil-	I.B. Schult	190	s. Kl &	1828	Drp. 33 Schult & C	Stettin	Liv. Hambr'	—	E 1
8	helm G I.B. Freedom Sr	C.37 J. Cox	106	Mvgsy	1832	Pearce & C	Fowey	Cly. Smyrn	11	A 1
9	—	C.37 Donalds'n	205		8 mo		Sndrlnd			
390	—	J. Hall	340				London			
1	—	Bg Ratcliffe	146	Drtmth	1830	Kings	Bristol	Brs. Africa	11	A 1
2	—	C.37 Bg J. Soper	212	Prize		Gaden & C	Poole	Poo. Collier	—	E 1
3	—	Sr M. Tyrer	125	Brxhm	1836	Tyrer & C.	Drtmth	Drt.	10	A 1
4	Freeland Bg	pt C.37 pt I.B. R.J. Jones	215	Grnck	1819	H. Laffer	Liverp'l	Liv. Africa	—	E 1
5	Freeman Bg	C.34, pt 36 Veale	101	Bidfrd	1804	W. Veale	St. Ives	St. I.Swans.	—	E 1
6	Fremling Sr	I.B. C. J. Leld	154	G Clby	1835	Herstrom	G Crlby	Liv. Riga	5	A 1
7	Freundschaft	I.B. Danker	125	Hmbro		Capt.	Hmbro'	Lon. Hmbro	—	E 1
8	—	I.B. Sr J. Hanson	146	Dantz	1836	Brettsch-	Dantzic	Gns. Dantz.	7	A 1
9	—	I.B. Sp J. Maas	77		4 mo	neider J. Ahlmm	Aprnad	Liv. Ireland	—	E 1
400	—	I.B. Dr M. Schaw	90	Hmbro	1833	T Sds 28, N.B. 31 Capt & Co.	Hmbro'	Jer. Bristol	6	A 1
		I.B.								35

No.	Ships.	Masters.	Tons.	BUILD.		Owners.	Port belonging to	Destined Voyage.	Classification.	
				Where.	When.				No. Years first assigned.	Character for Hull & Stores.
401	Freundschaft Bg I. B.	Wichards	258	Ukrmd	1829	Wichards	Ukrm'd	Liv Amstdm	7 A 1	37
2	Friede Sr I. B.	Bendfeldt	163	Lubec	1831	Morty	Lubeck	Lon. Lubck	7 A 1	36
3	— Bk	H. Peters	265	Stettin	1815	H. Peters	Memel	Dub. Memel	E 1	34
4	Federica Bg I. B.	C. Kroll	223	Stettin	1815	TJahncke	Stettin	Lon. Stettin	E 1	36
5	— Bk I. B.	J. Riemer	252	Dantz	1815	J. Riemer	Swnm'd	Liv. Riga	E 1	35
6	Freiderich Sr I. B.	J. Zander	190	Uckrm	1831	FNeuman	Wolg'st	Lon. Stettin	7 A 1	35
7	Friederika Wilhelmina Bk I. B.	Moritz	328	Memel	1835	Kaapche	Memel	Lon. Memel	5 A 2	36
8	Friends Sr I. B.	J. Banks	79	Kincar	1812	E. Watson	Leith	Lth. Dover	E 1	34
9	— Sr I. B.	J. Baxter	41	Annan	1837	Bowman	Carlisle	Liv. Coaster	5 A 1	37
410	— —	Bedlingtn	147	—	—	—	Whitby	—	—	—
1	— —	H. Bell	106	—	—	—	Wthavn	—	—	—
2	— Sk I. B.	W. Braybn	45	Prize	—	W. Braybn	Lanelly	Sou. Linclly	E 1	36
3	— —	J. Brown	104	—	—	—	Chpst'w	—	—	—
4	— —	J. Brown	112	—	—	—	Chpst'w	—	—	—
5	— Sr I. B.	P. Brown	85	Tpshm	1818	P. Brown	Nwh'vn	Wtf. Coastr	E 1	36
6	— Bg I. B.	T. Burnard	122	Bid'frd	1824	Burnard &	Nwport	Wtr. Bristol	E 1	37
7	— —	W. Curry	325	—	—	—	London	—	—	9
8	— Bg	Darracott	60	Bid'frd	1812	Darracott	Bidefrd	Bpl. Coaster	E 1	35
9	— —	T. David	161	—	—	—	London	—	—	5 59
420	— Sr I. B.	Edwards	73	Bnstpl	1833	Capt. & Co	Brnstpl	Brs. Coaster	11 A 1	2
1	— Sw C. 34	J. Falles	190	Yrmth	1834	J. P. Collas	Jersey	Liv. Genoa	9 A 1	35
2	— Sk I. B.	J. Grenfell	60	Bnstpl	1826	NPhillips	P'nznce	Liv. Coaster	10 A 1	5
3	— Bg I. B.	W. Hammond	114	Prize	—	Beck & Co	Lynn	Lyn. Londn	E 1	37
4	— —	N. Harper	212	—	—	—	London	—	—	6
425	— —	T. Hedley	161	—	—	—	SndrInd	—	—	—

F

No.	Ships.	Masters.	Tons.	BUILD.		Owners.	Port belonging to.	Destined Voyage.	Classification.		
				Where.	When.				No. Years first assigned.	Character for Hull & Stores.	
426	Friends	Sw W. Hicks	193	Stektn	1808	W. Hicks	Nwcastl	Shl. London	—	E 1	
7	—	I.B. Bg J. Hill	177 113	pt P. plk Durhm	1820	s& Srprs 36 Tizard & C	Srprs 38 Weymh	Wex. Coastr	—	E 2 36	
8	—	G. Huet	121				Wisb'ch				
9	—	Johnson	145				Whitby				
430	—	Bk M'Clevrty	287	Jersey	1832	Dugdale &	Liverpl	Liv. Sncapr	7	A 1	
1	—	C. 37 Sp M'Farne	58	n P.P. T Alloa	1816	Sds n d. w. & lrp. 37 PM Lean	Gl'sgow	Sli. Glasg'w	—	E 1	
2	—	I.B. Sr Manning	131	n T Sds & Lon'd'n	1825	Srprs 34 Dickens	London	Lon. Hrlngn	10	E 1	
3	—	J. Miller	112	len. 28	1743		Irvine			36	
4	—	Sw T. Reay	179	Shi'lds	1780	Young & S	Nwcastl	Nwc. Londn	—	E 1	
5	—	d. Bg W Rchrds	128	Barmh	1799	Hewitson	Watfrd	Wtf.	—	E 2	
6	—	I.B. Bg T. Roach	103	Wales	1798	Vaughan	Milford	Mil. Coaster	—	E 1	
7	—	Sp Ruddock	61	Scrbro	1789	Lister & C	Whitby	Wtb. Coast.	—	E 1	
8	—	I.B. Bg J. Senior	102	Boston	1819	Reynolds	Boston	Nwc. Baltic	—	E 1	
9	—	I.B. Sk SSparrow	63	Cowes	1805	Sparrow	Fvrshm	Ips.	—	E 1	
440	—	I.B. Bg Stapleton	145	Sw'n's a	1815	Stapleton	Bidefrd	Wtf. Coastr	—	E 1	
1	—	I.B. Sp T Thomas	65	Abryst	1811	Meyrick	Abstwh	Abs. Coastr	—	E 1	
2	—	I.B. Sr W Tonkip	115	Qubec	1828	Capt. & Co	Jersey	Lon. Lisbon	—	E 1	
3	—	Sk Wallage	56	Ipswch	1823	Cowell & C	Ipswich	Lon. Ipswich	—	E 1	
4	—	I.B. Bg C. Ward	188	D'nmk		Newmrch	Nwc'stl	Lon.	—	E 1	
5	—	f. & s. 331. B. Sp H. Carter	41	Fowey	1816	Avery & C	Padstw	Pad. Coaster	—	E 1	
6	—	Sr Stannard	80	Prize		HEdward	Wdbrge	Pnz. Liverpl	—	E 1	
7	—	I.B. J. Lilley	114				Harwch			37	
8	—	of Eliza	G. Smith	102			Ipswich				
9	—	of Liberty	Goodwin	90	Shmtn	1833	C. Coster	Sth'mtn	Lon. Algiers	10	A 1
450	—	Sr Regard	Hornsby	172			SndrInd			34	

No.	Ships.	Masters.	Tons.	BUILD.		Owners.	Port belonging to.	Destined Voyage.	Classification.	
				Where.	When.				No. Years first assigned.	Character for Hull & Stores.
45	Friendsbury Sr	J. Gray	125	Lyme	1808	H. & L. SC	Leith	Lth. Hull	—	E 1
2	Friendship Sw	Addison	235	Scrbro	1793	Addison & S	Shilds	Nwc. London	—	E 1
3	—	Sr Atkinson	67	Brwck	1835	Wilson & c	Berw'k	Bwk.	9	A 1
4	—	Sr W. Bailey	103	Farhm	1826	Burrells	Prtsmth	Pts.	—	E 1
5	—	I.B. T. Brown	250	sw. TSds	s&lrp. 36		London		—	E 1
6	—	S Davidson	304	Hmbr'	1803	T. Nicholl	Dundee	Dun. D Strts	—	E 1
7	—	d.-Bg D. Davies	93	w.c. Crdign	1817	Davies & C	Crdigan	Ton. Coaster	—	E 1
8	—	I.B. Dennison	59	Ann	1828	T. Fisher	Ulvrstn	Liv. Coaster	—	E 1
9	—	I.B. T. Black	168	O. & E. Blythe	1815	E. Watson	Blythe	Bly. London	—	E 1
460	—	Sw Embleton	33	n. TSds	& Srps 35	E. Watson	Blythe	Bly. London	—	E 1
1	—	I.B. W. Forder	33	Emsw.	1784	W. Forder	Ptsm' h	Pts. London	—	E 1
2	—	I.B. T. Jones	41	Crdign	1804	G. Barlow	B'maris	Bms Dnd'lk	—	E 1
3	—	I.B. W. Mills	240	lrp. 37			Nwcastl		—	E 1
4	—	Mitchell	103				Wthavn		—	E 1
5	—	Bg J. Mudge	71	Prize		W. Boden	Tgmn'h	Tgn. Nfndld	—	E 1
6	—	s. 341. B. J. Nesbitt	241	nd. 30 Sr	prs 34		Nwcastl		—	E 1
7	—	Sw H. Parsell	254	Sndrld	1837	Lamb & C	Sndrld	Sld. London	5	A 1
8	—	I.B. Stevens'n	59	Boness	1805	M. Lyon	Nwcastl	Nwc Coast'r	—	I. 1
9	—	I.B. J. Foster	267	pt P. plk	prsn TSds & Srps 38	M. Lyon	S Shilds	Shl. Coastr	—	E 1
470	—	Bg R. Storey	267	Prize		T. Barker	S Shilds	Shl. London	—	E 1
1	—	ptd. - I.B. D. Str'nger	84	len & n	TSds 34	Colton & C	Strmnss	Sli. Glasgow	—	E 1
2	—	I.B. Sr Strugnall	74	Anstru	1826			Sou. Ireland	—	E 1
3	—	I.B. Sr Strugnall	74	Shmtn	1815	J. Warner	Sth'mtn	Sou. Ireland	—	E 1
4	—	pt I.B. Wilkins'n	171	sd. & TS	ds 31		Sndrld		—	E 1
5	—	Sp Williams	58	Abyrst	1804	Capt & Co.	Abstwh	Gl. Newry	—	E 1
6	—	I.B. Sp A. Wilson	47	Sndrld	1821	W Burrow	Sndrld	Sld. Coaster	—	E 2
7	—	Sp E. Scollay	190	34 n. TSds	35	Chapman	Liverp'l	Wtb Liverpl	10	A 1
8	—	Bg Frisk	190	Wh'tby	1835				—	E 1
9	—	I.B. Bg Frithiof	160	Nrkp'g	1828	Steinman	Nrkopg	Lon. Stkhlm	—	E 1
	—	I.B. Trelander	160	O. & P.					—	E 1

No.	Ships.	Masters.	Tons.	BUILD.		Owners.	Port belonging to.	Destined Voyage.	Classification.	
				Where.	When.				No. Years first assigned.	Character for Hull & Stores.
476	Frolic Sr	M'Guffie	90	Nwcastl	1834	Wilson & C	Dublin	<i>Dub Coast</i>	4	A 1
	<i>F&C Sp.</i>		81	<i>Drip Sp.</i>						372
7	Froya Bg	L. Ling	231	Jacbst	1831	Roose & C	Jacbst	Lon. Lisbon	5	A 1 ³²
	s.34 I.B.	<i>Gray</i>		P.						35
8	Fruiterer Sr	W. Shand	97	Sndrld	1826	WDunc'n	Aberdn	Abn. Sndrld	—	A 1
	I.B.		70	pt F. plk	Drp. 36					37
9	Fulmar Sw	J. Collier	271	Tyne	1831	S. Soanes	London	Lon. Odessa	8	A 1
	C.37	<i>Krillick</i>		O & P.		<i>F. Barnes</i>		<i>Lon. SW</i>		3
480	Funchal Bk	J. Porritt	190	Lon'd'n	1825	R. Dart	London	Liv. Beirut	4	A 1
	s.&C.36			Srprs	38			Continued 1837—		4
1	— Bg	S. Picken	219	N York		Hunter & C	Gr'nock	Cly. N'fndld	—	A 1
	ptr. pts. & C.36		183	LO. WO	C & L	PP.TSds	lrp. 27 pt	sw. & lrp. 36		36
2	Furst Menschi	Lalien	396	N. Crlb	1835	M. Lithen	N Carlb	Hul. N Clby	5	A 1
	-koff S s.35 I.B.		427	F.						37
483	— S	J. Luchow	414	Xtns'd	1832	Wendelin	Xtns'n'd	Lon. Xtnsnd	5	A 2 ⁺
	s.35 I.B.			F.						35

* * * Additional Ships are inserted in the Supplement at the end of the Register.

No.	Ships.	Masters.	Tons.	BUILD.		Owners.	Port belonging to.	Destined Voyage.	Classification.	
				Where.	When.				No. Years first assigned.	Character for Hull & Stores.
1	Gaditana Sr	H. Harker Hookett	82	Livrp'l	1800	Zulieta	Cadiz	Lon. Cadiz	—	A 1 36
2	Gainsborough Bg	D. Jeffries	139	Gnsbr'	1813	Bayley & C	Ipswich	Ips. Liverp'l	—	E 1 3
3	Galatea Sw	J. Brown	258	Sndrld	1836	J. Ness	Nwcastl	Sld. Ptrsbg.	8	A 1 36
4	—	J. Nicholsn	305	N Brns	1828	Marwood	Whitby	Shl. Medit.	—	E 1 31-39
5	—	C. Talbot	190	BB. P&Hk D	rp. 37	Srprs	Sthmtn	1839-3 Yrs.		
6	— Bg	W. Tayt	223	Chepst	1829	Capt. & Co	London	Lon. C.G.H.	11	A 1 36
7	— Bg	T. Young	131	Shi'lds	1797	Young & C	N Shields	Nwc. Londn	—	E 1 35
8	Galena Sw	Harrison	231	Sndrld	1831	Storey & c	Nwcastl	Shl. London	8	A 1 37
9	—	Hnderson	227				Sndrld			
10	Gales Bg	T. Keld	185	Sndrld	1819	Collier & C	Whitby	Wtb. Quebe	—	E 1 36
1	Gallant Sw	T. Brown	174	Sndrld	1815	T. Brown	Nwcastl	Sld. Coaster	—	E 1 5
2	Galston Bg	J. Guthrie	169	Troon	1830	Dof Prtl'd	Irvine	Lon. Arkngl	10	A 1 34
3	Galway Sr	M. Foley	43	Dngvn	1824	B Cobert	Dngrvn	Wtf. Coastr	—	E 1 37
4	— Packet Sr	J. Stevens	204	Sndrld	1838	Ogilby & C	London	Sld. Galway	7	A 1 1
5	Gambia	W. Major	215	PPTSDs	1mo		London			
6	Gamma	Cross	250				Sndrld			
7	Ganges Sw	Anderson	237	Sndrld	1837	H. Moon	Sndrld	Sld. London	8	A 1 37
8	— Bk	Ardlie	417	Calcut	1806	J. Ardlie	London	Lon. Calcut	—	E 1 37
9	— Bk	J. Corton	586	N Brns	1836	Lodge & C	Liverp'l	Liv. Chrln	4	A 1 37
20	—	Crawford	659	Hk S. P. & BB			Gl'sgow			
1	—	J. Golding	115				London			
2	— Bg	N. Harlow	244	Plymh	1825	J. Jackson	Plym'th	Cws. Antwp	—	E 1 36
3	— Bg	Hewith	263	Sndrld	1825	G. Bowlby	London	Lon. Cnstpl	—	A 1 37
4	— S	M'Donell	430	Grnck	1816	J. Baity	Liverp'l	Sw. Aust	—	E 1 37
25	Gannet Bg	J. Cooper	290	Queb'c	1836	Hamilton	Liverp'l	Liv. Africa	5	A 1 36

G

No.	Ships.	Masters.	Tons.	BUILD.		Owners.	Port belonging to.	Destined Voyage.	Classification.	
				Where.	When.				No. Years first assigned.	Character for Hull & Stores.
26	Gannett Sw	Hunnam	284	Stcktn Srprs 35	1823	Hunam & N. Shlds	Nw. Baltie	—	Æ 1	35
7	Ganymede Bk s. & d. 30, s. YM	Miller	214	Chepst	1827	Taylor	Lon. Alg. By	12	A 1	2
8	Garante Pol I. B.	L Cordillo	110	Msina	1831	A. Piccolo	Liv.	7	A 1	36
9	Garland	E. Adams	105				Wdb'ge			
30	—	Sr D. Bews	107	Abrd n 88 BB. F.	1827	G Manw'll & O. s TSds & Srprs	Aberdn Abn. Londn	—	Æ 1	37
1	—	Bg Hayward	174	N'fnd 162 P. & S.	1836	Robinson pt W H. plk	London Lon. N'fnd	5	A 1	37
2	—	W. Smith	116				Scarbro			
3	—	Wittleton	299				Liverp'l			
4	+ Grove S C. 34	Pengelly	380	I. Wh.	1820	J. Greig	London Restored 1834—8 Yrs	—	A 1	35
5	Garnet Sw	Acaster	251	Hull Srprs 37	1830	Priest & C. Hndmn & Co.	Hull Hul. Ptrsbg	9	A 1	37
6	Garronne Bn pt s. & C. 36	Richardson	131	Dublin 117 pt F. plk	1825	Hoguard	Dublin Dub. Arsbgl	—	Æ 1	36
7	Garyone Sr C 39	Alexandre Hoguard	156	Shrh m	1832	Capt & Co.	London Lon. Rio Jan	12	A 1	36
8	Gates	R. Keld	185				Whitby			239
9	Gateshead Sw I. B.	J. T. Clay	238	Shi'lds O E & P. n T	1824	Clark & Co Sds & lrp. 36	Nwcastl Nwc.	—	Æ 1	36
40	— Park Sw pt I. B.	G. Gray	291	Sndrld 336	1836	Abbott & c	Nwcastl Sld.	7	A 1	37
1	Gazelle Sw C. 38	Asbridge	242	Wh tvn	1826	Benn	Wthavn Liv. Bahia Continued 1836—	10	A 1	3
2	— Sw C. 35	Buchanan	183	Dndee	1835	T. Erskine	Dundee Dun. P. au P.	7	A 1	35
3	— Sw pt I. B.	S. Cole W. Martin	222	Sndrld Drp. 37	1829	W Robson n T Sds & Srprs 37	Sndrld Sld. London Liv. Bahia	8	Æ 1	37
4	— Bk C. 36	J. Evans	282	Bidefd	1836	Ferris & C.	Bristol Bid. Liverp'l	12	A 1	36
5	— Stm pt I. B.	Hurst	187	Grnck m. c. E. O. & RP.	1832	Brownlow Srprs 36 & 38	Hull Hul. Londn	5	Æ 1	3
6	— Sr I. B.	M' Cullek	104	Ayr 79 pt RP pl k	1837	A B Telfer 6 mo Tenby	Ayr Ay. Ireland	8	A 1	37
7	— Sw I. B.	W Phillips	100	Lwryy 120	1837	E. Morgan Drp. 37	Milford Liv. Bahia	10	A 1	6
8	— Bg C. 37	Robrtson	241	Bnt. Isl.	1837	Robrtson	Leith Lth. Marslls	8	A 1	37
9	— Sw pt d. 37 pt I. B.	Strachan	196	N Brns 190 BB. P. E. & Hk	1826	Nichol & C Srprs 37	Nwcastl Nwc. Londn	—	Æ 1	37
50	— Sr C. 34	G. Whyte	137	Londn	1831	Green & C.	London Lon. Smyrn	12	A 1	34

No.	Ships.	Masters.	Tons.	BUILD.		Owners.	Port belonging to.	Destined Voyage.	No. Years first assigned.	Classification.	
				Where.	When.					Character for Hull & Stores.	
51	Gem Sw	J. Crow	273	Sndrld	1837	Douglas &	Sndrldnd	Sld. London	8	A 1	37
	I.B.				12 mo					2	
2	— Sw	G. Grocer	267	Sndrld	1835	GHudson	Sndrldnd	Sld.	9	A 1	35
3	— Sr	J. Hall	185	Yrmth	1822	GCoulson	Hull	Hull. Arkngl	—	E 1	35
				N.D. 27	Drp. 38	1/4 p. 20		Hull. France		5 30	3.29
4	—	D. Halsey	103				London				
5	— Sr	H'mphrys	98	Bristol	1833	Hmphrys	Bristol	LonMogadr	9	A 1	37
	C.36		49							37	
6	— Bg	M'Kenzie	90	Wrktn	1830	Cox & Co.	Liverp'l	Liv. StVinct	7	E 1	36
	C.30			PP. TS	ds	N.D. 27	Continued 1837-2 Years			36	11
7	— Sr	Matthew	180	Bridpt	1837	Spaight &	Limrick	Lon-Limrck	11	A 1	4
	C 30				7 mo			Liv. Constal		4	34
8	—	Waterfrd	125				London				
9	Gemal	Bg JDGarcia	67	Biscya	1828	Roderigo	Gijon	Lon. Cadiz	7	E 1	34
60	Gemini Sw	Cockerill	258	Blythe	1788	Laing & C.	N. Shlds	Yar. Shields	—	E 1	37
				len. 10	lrp. 31 & 37					37	
1	General Brock	J. Trayte	149	Brmud	1826	Lee & Co.	London	Lon.	8	E 1	36
	Bg v.s. & C.36			C. & O.	F.B.	N.D. & Srp. 38	JW Gray			36	
2	— Evans	J. Dare	139		1806	Dare & Co.	London	Lon. Spain	—	E 1	35
	C. 36		115	len. NW.	TSds. 1/4 p. 20					35	6
3	— Graham	S J. Cragie	430	Hull	1811	Wngate &	Alloa	Lth. N. Amer	—	E 1	3
	s.36			NTSds	34 N.D.	35lrp. 36				3	29
4	— Harris	J. Stanton	1373				London				
5	— Hewitt	S Seller	961	Calcut	1811	W Tindall	London	Lon Quebec	—	E 1	3
	d. & r. 31pt I.B.	Jones		T. Srprs	28					3	3.30
6	— Kydd	S A. Nairne	1318	Calcut	1813	Small & C	London	Lon. China	—	E 1	36
	f. & s. — C.36			T.						36	12
7	— Longa	Bg de Aguire	82	Bilboa	1827	Capt & Co.	Bilboa	Lon. Bilboa	—	E 1	37
8	— Monagas	Marman	70	Grnck	1837	J. Gray	Grnock	Cly Trindad	7	A 1	37
	Stm C.37	M.C.	43	pt RP.	plk. 10mo					37	
9	— Murray	S R. White	173	Prize		P. Young	NSh'lds	Nwc. Londn	—	E 1	35
	d. —			O. E. C. & RP	lrp. 31 & 35					35	
70	— Palmer	S Downe	532	Calcut	1816	Barings	London	Lon. Calcut.	—	E 1	37
	r. & d. pt 25, pt 33	C. 37 pt I.B.		T.						37	16. 37
1	— Wolfe	Bg JHarrison	195	N Scot.	1827	Law & Co.	Liverp'l	Liv. Rio Grd	—	E 1	37
	C. 35	Campbell		BB. Hk	S. P. & O. lrp. 35	Sr prs 37	83	1835-48		37	39
2	—	Bg W Wright	288	Gr'nck	1825	Ewing & C	Glasg'w	Cly Jamaica	10	E 1	36
	C. ptr. & pnts. 36	PDadds		Srprs 35	Drp. 36	Popk. 138	Blythe	Bly London		36	11
3	Genoa Packet	Bg Coleman	157	Brwek	1822	Coleman	Bristol	Lon. Mexico	—	E 1	34
	Bg C. 34			Drp 38				Cly.		34	12
4	Gentoo	Bk J. Black	381	Dmbtn	1832	Stewart &	Gr'nock	Lon. Calcut.	12	A 1	41
	1/2 p. 35 & C. 38			lrp. 30.				wants Repair		41	10
75	Geoland	Bg J. Gorland	79	Nantz	1837	Toche & C	Nantz	Gr. Nantz	8	A 1	37
	I.B.				1 mo					37	

G

No.	Ships.	Masters.	Tons.	BUILD.		Owners.	Port belonging to.	Destined Voyage.	Classification.		
				Where.	When.				No. Years first assigned.	Character for Hull & Stores.	
76	George	Sp	Armstrng	33	Nwcastl	1828	Aberdien	Nwcastl	Lon.	—	E 1
		I.B.			pt P.plk						37
7	—	Bg	J. Arthur	150	Sndrld	1807	T. Olver	Sndrld	Sld. Coaster	—	E 1
		I.B.		121	nd. & lrp	36					36
8	—	Sr	WBenn'tt	133	Wells	1829	S. Greigs	London	Ply. Malta	10	A 1
		pt I.B.									36
9	—		T Brookes	216				London			
80	—	Bg	G. Brown	262	Dysart	1830	Beverdge	Krk'ldy	Lon. Dem'ra	8	A 1
		C.35			ptn Tsd	s & Sr prs	37				37
1	—	Sr	J. Brown	107	P.E.Isl	1827	Brown & C	Wymth	Gns.	—	E 1
		pt I.B.			BB. Hk	& S.					35
2	—	Sr	Bully	96	Yrmth	1833	S. & G. Jay	Yarm'th	Yar. Ncastle	10	A 1
											37
3	—		S. Cox	118				Bristol			
4	—	Bg	D. Davis	167	N Brns	1834	Wright & c	Cork	Crk. Mirame	5	A 1
											35
5	—	Bk	R. Day	367	Whtby	1796	T. Chilton	Whitby	Hul Amer.	—	E 1
		r. & s. 30			lrp. 30 & 34						34
6	—	Sr	J. Douglas	105	Gmsby	1835	Buckton	Hull	Hul. Nwcastl	8	A 1
		pt I.B.				1 mo					36
7	—		J. Dugdale	149				Poole			
8	—	Sw	G. Ellison	160	Sndrld	1833	G. Hogge	Lynn	Lyn London	9	A 1
											36
9	—	Bg	PHindson	144	Banff	1794	J. Dodd	SShelds	Nwc. Maldn	—	E 1
		I.B.			O & RP	n Tsd s & lrp.	35				35
90	—		JPIreland	163				London			
			<i>Wallis</i>					<i>S4 Ius</i>			
1	—	Sr	G. Leman	109	Bidefd	1834	William	Ramsgt	Per Coaster	4	A 1
		I.B.	<i>Bothered</i>	95							
2	—	Bk	Mitchell	257	Chestr	1794	Newton &	Liverp'l	Liv. Malta	—	E 1
		s. 33 & C. 36			Srprs	36 & 37					37 //
3	—	Bg	J. Peile	94	Wales		Capt & Co	Wrkgtn	Wrk. Coastr	—	E 1
		s. 34	<i>Loogood</i>		P. T Sds	lrp. 34	<i>N. T. Sds</i>	<i>lrp. 34</i>	<i>Hull</i>		34 10
4	—	Sr	Ramsge	84	Qnsfry	1829	M. Target	Grgn'th	Lth. Baltic	7	E 1
		I.B.		72							35 1/2
5	—	Sw	TPullman	73	Drtmth	1814	Smith & C	Drtm'th	Drt. Wales	—	E 1
					nd. 27	lrp. 35					37
6	—	Bg	T. Sawle	87	Apldor	1821	J Mitchell	Truro	Fal. Bury	—	E 1
					lrp. 33						34
7	—		G. Sharp	132				Sndrld			
8	—	Bn	AThomas	96	Apldor	1837	Williams	St. Ives	Bid. Nwprt	10	A 1
		I.B.							<i>Shields</i>		37
9	—	Sr	S. Weeks	155	Ptrhed	1830	R & S D'vy	Exeter	Lon. <i>Strsb</i>	10	A 1
		<i>Gar</i>			<i>Dor/ 39.</i>						35 3
100	—		Williams	129				Bid'fod			32

No.	Ships.	Masters.	Tons.	BUILD.		Owners.	Port belonging to.	Destined Voyage.	Classification.	
				Where.	When.				No. Years first assigned.	Character for Hull & Stores.
101	George	G Wood	144				Whitby			
2	Anson Bg C.35	S. Oakley	159	Yrmth	1830	S. Barber	Yarmth	Lon. Cnstpl	11	A 1
3	—Barclay Bg C.35	J. Doyle	241	Pictou	1834	Carigan	Watrf'd	Wtf. Quebc	4	A 1
4	—Bentinck Bg C.34	J. Rigby Maekenny	167	Whitn	1825	J. Peile	Wthavn	Whn. Liv'pl	—	A 1
5	—Blakelack	J. Speed	235				Stocktn			
6	—Canning Sr C.32	RBeynon	60	Shmtn	1824	Forder &c	Sth'mtn	Sou. Medit.	12	A 1
7	—Sr I. B.	J. Dinse	92	Stettin	1827	Schellow	Stettin	Abn. Stettin	—	A 1
8	—Sk I. B.	Finlayson	30	Thurso	1827	D. Ross	Wick	Ldy. Leith	—	A 1
9	—Bk r. & C. 34	J. Gibb	288	Sndrld	1825	J. Thain	Dundee	Dun. Newcastle Lon. Christn	—	A 1
110	—Bg C.36	G. Harvey	170	Poole	1824	G. Harvey	Liverp'l	Liv. St. Thos	—	A 1
1	—Bg	G. Harvey	92	Leith	1827	Driver & C	Restored 1836—G Yrs	Krkw'll Lth K'rkw'll	8	A 1
2	—Bg r. s. & C. 37	J. Paddon	167	N. Scot	1826	Demeur	London	Lon.	—	A 1
3	—Sr e. 30	Timothy Burgess	134 38	W. O. P.	1825	Tyreman	Srprs 37	Liverp'l	—	A 1
4	—Sr I. B.	C. Vigurs	76	Mvgs	1827	Cro'ch & S	Clack & C	Falmth Yrmth Yar. Neast	10	A 1
5	—Bk C. ptr. & s. 36	Winn	393	Whitby	1824	Fenwick	Nwc'stl	Lon. Bomby	10	A 1
6	—Gardner Bg C. 33	J. Harvey	345	Blitmr	1824	Capt. & Co	Philad.	Sws. Philad.	—	A 2
7	—Gordon Bk F. S. C. 25	Primrose	247	N Brns	1826	Brooks & c	Grngmb	Lth. Archgl	—	A 1
8	—Harman G I. B.	B. H. Cock	93	Bremn	1831	Kertel & C	Bremen	Gr. Bremen	7	A 1
9	—Harpur Sr	J. Owens	134	Nwprt	1837	Harpur &	Drghda	Npt. Glasgw	12	A 1
120	—Home Bk F. & s. 31 C. 35	Distant	441	Plymh	1809	T. Sturge	London	Lon. So Seas	—	A 1
1	—Lawrence Sr 538 I. B.	R. Belcher	132	Cork	1835	Brown & c	Cork	Lon. <i>Dublin</i> <i>Cork</i>	8	A 1
2	—Lockwood Bg pt I. B.	M'Kenzie	290	Sndrld	1834	Middleton	Scarbro	Lon. Queb'c	7	A 1
3	—MacLeod Bg C. 38	C. Miller	212	Pictou	1837	Hastie & C	Gl'sgow	Cly. Halifax	4	A 1
4	—Marsden Bk	J. Eilley	277	Sndrid	1834	H. Panton	Sndrlnd	Sld Quebec	7	A 1
125	—Palmer Bg	G. Jacks'n	226	Sndrld	1833	F. Mercer	Hull	Hul Shields	9	A 1

No.	Ships.	Masters.	Tons.	BUILD.		Owners.	Port belonging to.	Destined Voyage.	Classification.		
				Where.	When.				No. Years first assigned.	Character for Hull & Stores.	
126	George Ponsonby Bg	<i>H. Jones</i> P. Quirk	96	Dublin	1808	<i>Butler & Co</i> Devereux	<i>Lanarky</i> Waxford	<i>Lily</i> Wax. Dubln	—	Æ1	7
7	Ramsay Sw pt I.B.	Mordue	249	Sndrld	1838	J. Ritson	Sndrlnd	Sld. London	8	A 1	34 239
8	Robinson Bg C.36	J. Hallett	167	N'fnd	1836	Robinson	London	Lon. Nwfd	4	A 1	36 2
9	Sutton Sr I.B.	J. Archer	86	N'fnd	1831	J. Wills	Drtmt'h	Liv Hambro	—	Æ1	36 39
130	Washington Bg C.34	Stolhansk	145	Finlnd		Brodelius	Gttnbrg	Lon Gotnbg	—	Æ1	36
1	Welsford Bk pt I.B.	Lovell	280	Sndrld	1837	Welsford	Wymth	Sld. Weymth	8	A 1	37
2	Wilkinson Bk C.37	C. Brown	392	N Brns	1828	Chapman	Liverp'l	Liv. <i>Savona</i> Bombay	—	Æ1	2 439
3	William Sw	Crow	264	Sndrld	1835	Hutchsn	Sndrlnd	Sld.	9	A 1	36
4	& Henry Sr	J. Chand	114				Cork				
5	r. & C. lm. 36	Wool'ghn	92	PE. Isl	1830	Labert'ch	Dublin	Dub. Oporto	5	Æ1	4
6	& Henry's Bg	Scowler	135	Sndrlnd	1825	Robinson	Stocktn	Stk.	—	Æ1	37
7	& James Sw	R. Stothrd	207	Sndrld	1828	Stothard	London	Lon. <i>Odessa</i>	9	Æ1	37 139
8	& Jane	G. Griggs	189				London				
9	& Mary Bg r. & C. 36	Gibson	262	Wh'tby	1826	Broderick	Whitby	Lon. Maurit	10	Æ1	37
140		A. Hay	220				Sndrlnd				
1	Sw pt I.B.	P. Rogier	126	Nwestl	1820	Rich'rdsn	G'rnsy	Gns. Londn	—	Æ1	37
2	Sp I.B.	Williams	49	Blythe	1809	Williams	Crrn'v'n	Bms. Coastr	—	Æ1	36
3	& Thomas Sr	G. Liddell	105	Blythe	1819	A. Beattie	Ptsm'th	Abn. Nwstl	—	Æ1	4
4	& William	Stothard	208				London				
5	the Fourth	G. Allen	136				Sth'mtn				
6	Bg f. & C. 35	J. Phillips	112	Gnsy	1821	Jones & C.	G'n'sey	Gns. Halifax	—	Æ1	2
7	Bg r. & C. 31	Wakeham	110	Dmbtn	1829	R. Alsop	Liverp'l	Liv. <i>East Ind</i>	7	Æ1	36 139
8	S S. & F. & C. 32	Waugh	1438	London	1825	Nicholson	London	Lon. China	12	Æ1	35 7
9	Sw I.B.	Chambers	236	Sndrld	1826	Young & C	S Shields	Shl. London	—	Æ1	37
150	Sr s. Y.M. 38	JDalglesh	123	Yrmt'h	1825	R Hickson	Tralce	Liv.	—	Æ1	1

No.	Ships.	Masters.	Tons.	BUILD.		Owners.	Port belonging to.	Destined Voyage.	Classification.	
				Where.	When.				No. Years first assigned.	Character for Hull & Stores.
151	George IV. Bg	R. Davies	93	Neven	1824	Orr & Co.	B'maris	Lon. Galwy	—	E 1
2	I.B. Sk	R. Gates	67	Cowes	1820	Grant & C.	P'tsmth	Pts. Watrfd	—	Æ 1
3	Bg	<i>W. Barton</i> Hewes	228	N Brns	1822	<i>W. Barton</i> W. Burton	London	<i>Sh. London</i> Lon. Collier	—	E 1
4	Bg	W. Orr	115	Bt. Isld	1820	Watson &	Glasg'w	Cly Montral	—	Æ 1
5	Stuf	G Parsons	154	Livrp'l	1826	Gibson & c	Liverp'l	Liv. Newry	—	Æ 1
6	Sw	L. Pearse	187	Livrp'l	1820	Bibby & C.	Liverp'l	Lon.	—	Æ 1
7	Georgetown Bk	<i>C.34</i> Simpson	412	I. Man	1836	Anderson	Glasg'w	Lon. Demra	7	A 1
8	Georgian Bk	Marshall	240	N Brns	1837	Starr & Co	Halifax	Ljv. Halifax	4	A 1
9	Georgiana Bg	<i>J. Evans.</i> H. Betts	168	St Jhns	1834	RD. Perse	Galway	Gal. NYork	4	A 1
160	Bk	G. Briar	255	N. Scot	1836	Cockburn	Grnada	Lth. W. Ind.	5	A 1
1	Bk	C. Scott	256	Ipswch	1816	Harby & C	London	Lon. B'rbice	—	Æ 1
2	S	Stable	404	Quebec	1826	Drp. 37	London	Lon. S. Leon	—	Æ
3	Bk	<i>Thomson</i> T. Thoms	406	Calcut	1820	Thom	London	Lon. Sydney	—	Æ 1
4	Georgina Bk	N. Hill	227	Livrp'l	1833	Worrall	Liverp'l	Liv. Lima	12	A 1
5	Bg	J. Hubner	267	Anclm	1826	A. Goede	Stettin	Liv. Stettin	—	Æ 1
6	Geraldine Sr	R. Pearce	100	Wymh	1837	R. Pearce	Wymth	Lon.	10	A 1
7	Germ	J.S. Papps	164				London			
8	German Bg	Spencer	224	Th'rne	1828	Pearsons	Goole	Lon. Ptrsbg	9	A 1
9	Gertrude Sr	G. Lister	134	Gmsby	1836	Hassell &	Hull	Hul. Zante	9	A 1
170	Sr	<i>White</i> Luscman	132	Sndrld	1834	Cotsw'rth	Liverp'l	Liv. Lisbon	9	A 1
1	Geschwister G	PSchmidt	77	Bremn	1834	Stuckman	Hmbro'	Lon. Hmbro	7	A 1
2	Gesusters S	Ingerman	252	Hmb'r	1802	Vn Harpn	Amster	Cws. Amstr.	—	Æ 1
3	Gezina G	L.G. Buss	70	Hnovr	1830	Capt.	Neuven	Gl'r. Amstrd	7	Æ 1
4	G	J. DeBoer	89	Vnd'm	1832	J. DeBoer	Gronin	Liv. Dantzic	7	A 1
175	G	R. F. Taay	117	Pekla	1823	B. Omnes	Gronin	Lon. Amstr.	—	Æ 1

See register of Y.M. 35

C.36

F. & S. 32, C.37

C.32

C.36

C.39

s. & C. — I.B.

I.B.

d.34, I.B.

4.39

4.39

6.12

6.1

11

4.39

35

35

G

No.	Ships.	Masters.	Tons.	BUILD.		Owners.	Port belonging to.	Destined Voyage.	No. Years first assigned.	Classification.		
				Where.	When.					Character for Hull & Stores.		
176	Ghika	Sr	W Hunter	122	Ipswch	1836	Polden & c	London	Ips.	11	A 1	36
	C.36											
7	Gil Blas	Sr	R Holmes	130	Shrhm	1831	G Redman	London	Lon. Africa	8	A 1	36
	C.34											11
8	Gilbert Henderson Bk	C.37	H. Dott	427	Sndrld	1837	Hendrson	Liverp'l	Sld. Rio. Jan	11	A 1	37
				517	PP TSd	s 2mo						
9	Munro Bk	C.35	C. Duff	258	Shi'lds	1828	T. Findlay	London	Lon. Maurit	10	A 1	E 1
												35
180	Gilius	Sr	Lindstr'm	124	Carlsn	1828	T. Frick	Gotnbg	Liv.	7	E 1	35
												37
1	Gilmerton Sp	I.B.	DMenzies	52	Dysart	1785	Muckart	M'ntros	Mtr. Coaster		E 1	37
			<i>E. Thacker</i>		<i>O. pt.E.</i>	<i>& P.</i>	<i>plk, no TSd</i>	<i>s33, lrp37</i>	<i>N.S.W.</i>			6 1/2
2	Gilmore	S	Lindsay	500	Calcut	1824	Gibb & Co	Liverp'l	Lon. Bomby	11	E 1	37
					<i>T. len.</i>	<i>29</i>	<i>R Barry</i>	<i>London</i>				8
3	Gilmour		M'Arthur	668				Gl'sgow				
4	Gilsland		J. Wilson	192				London				
			<i>W. Shotton</i>									
5	Gipsey	Bg	R. Austin	110	Tyne	1833	S. Shotten	Nwcastl	Liv. Bord'x	9	A 1	34
												5 1/2
6		I.B.	G. Ayre	204	Sndrld	1837	A/cock &	Sndrld	Sld. Rio. Jan	6	A 1	10
			<i>Cresswell</i>	<i>211</i>		<i>4 mo</i>			<i>Iyon Rio Jan</i>			
7		S	W Bewley	378	Livrpl	1826	Tobin & C	Liverp'l	Liv. Calcut		E 1	36
			<i>1830</i>		<i>O. & PP</i>							9
8			A. Brown	172				Gr'nock				
9		I.B.	Gauntlett	227	Sndrld	1837	H. Hill & Co	Sndrld	Sld.	7	A 1	37
			<i>229</i>		<i>11 mo</i>	<i>3 1/2</i>		<i>Hawth'</i>				
190		S	J. Gibson	403	Cowes	1835	Hill & Co.	London	Cws. S. Seas	11	A 1	35
						<i>4 mo</i>						
1	Gironde	Sw	Golightly	249	Sndrld	1837	H. Moon	Sndrld	Sld. London	7	A 1	37
						<i>263</i>						87
2	Gipsey	I.B.	J. Owen	210				Liverp'l				
			<i>Campbell</i>									
3		Bg	Pugh	185	Hull	1827	M'Donell	Belfast	Lon. Madra	10	E 1	36
					<i>Srprs35</i>				<i>Ostend</i>			12
4	Giraffe	Bg	Burn	260	Shi'lds	1833	Burn & Co	London	Lon. Sydney	10	A 1	35
			<i>Dennis</i>						<i>Ostend</i>			11
5		G	Fischer	95	Ghent	1814	Capt & Co.	Bruges	Lon. Ostend		E 1	35
			<i>65</i>		<i>no. 31</i>							9
6		Sr	M'Kenzie	100	Dndee	1836	Buckland	Arbroth	Dun. Nwestl	5	A 1	36
					<i>Lh & O.</i>	<i>10 mo</i>						
7		Stm	Major	246	Lonnd	1836	G Stm NC	London	Lon Rtrtdm	7	A 1	36
					<i>pt F. plk</i>	<i>6 mo</i>						
8	Gironde	Sw	Golightly	249	Sndrld	1837	H. Moon	Sndrld	Sld. London	7	A 1	9
					<i>263</i>	<i>PPTSD</i>						
9	Glamorgon	Sr	Hughes	126	Sndrld	1834	Cf. Sh Co.	Cardiff	Sld.	9	A 1	34
200	Glanmoleire Bk	C.55	Brown	199	Livrpl	1832	Dempsey	Liverp'l	Liv V'lpraso	10	A 1	35

See No. 190

No.	Ships.	Masters.	Tons.	BUILD.		Port belonging to.	Destined Voyage.	Classification.	
				Where.	When.			No. Years first assigned.	Character for Hull & Stores.
201	Glaphyra S	R. Morton	343	Calcut	1814	Manning	London	Lon. Antiga	— AE 1
	r & d. 25. C. 33. pt								36
2	Glasgow Bk	G. Burns	401	Mntral	1836	Miller & C	Gren'ck	Lon. Quebec	7 A 1
	C. 37		352	Drp. 37	46 mo				37
3	—	A. Gray	584				Gl'sgow		
4	—	Bg W. Gunn	103	Grn'ck	1818	Gilchrist	London	Cly. Stekinn	— AE 1
	pt I. B.		99	Srprs 35	Drp. 38				37
5	—	Sr R. Miller	95	Boness	1815	Cumming	Roths'y	Cly. Coaster	— AE 1
	I. B.			sd. & TS ds 34					35
6	—	S W. Milrea	339	Grn'ck	1817	Boyle & Co	Gl'sgow	Cly. Dmrara	— A 1
	C. & pts. 37			lrp. 30	trp. 37		Restored	1837—6 Yrs	37
7	—	Sr Morison	162	Leith	1826	L. & R. Co.	Leith	Lth. Hmbro	8 AE 1
			144	Srprs 36	Drp. 30.				4
8	—	Sr S. Wilson	143	Ncastl	1816	S. Wilson	Krkdbrt	Dun. Wick	— AE 1
			107	sd. 30	Srprs 33				37
9	—	T. Wylie	181				Gl'sgow		
210	Packet Sr	A. Graham Lighton	92	Dmbtn	1831	Reynolds	Gl'sgow	Lon. Glasgo	9 A 1
				sd. N. D. W. T. S. ds. 2 Srprs. 38					34
1	—	Sk J. Smart	91	Abrdn	1811	Leith S. C.	Aberdn	Abn. Glasgo	— AE 1
									36
2	Gleaner Sw	Donkin	239	Sndrld	1834	B Walker	Scarbro	Shl. London	6 A 1
			104				Drtmth		2
3	—	T. Harris	104						
4	—	Sp Hinks	24	Bidefd	1832	T. Wilson	Bidefrd	Bid. Bristol	10 A 1
									37
5	—	Sp M'D'nn'll	76	Kincar	1822	M'Arthur	Gl'sgow	Sli. London	— E 1
	I. B.								36
6	—	Bg J. May	92	Ipswch	1815	E. Syer	Sthw'ld	Nwc. Dublin	— E 1
	I. B.			Srprs 37					37
7	—	Bg J. Shands	263	Petchd	1817	C. Skelton	Petchd	Pet. Coaster	— AE 1
	d & pt T. 39. p. 22			sd. T. S. ds. 1 Srprs. 33			Aberdn		3. 39
8	—	Bg M. Medlin	104	Chepst	1815	W. Wilson	Belfast	Cly. Sligo	— AE 1
	I. B.			lrp. 28	T Sds & lrp. 35		Green		35
9	—	Sw J. Stibbles	140	Dndee	1833	J. Thain	Dundee	Dun. Pillau	7 A 1
									36
220	—	Bk J. Taylor	514	Mrimc	1835			Liv.	—
				BBSHk & P. 8 mo. wants additional				fastenings	4
1	Gleanor Sr	T. Evans	98	N. Quay	1825	Evans & C.	Crdigan	Gl. Ballina	10 AE 1
			84	Drp. 38					1
2	—	Bg J. Harries	133	Fshgd	1818	Harries & Milford	Milford	Mil. Coaster	— AE 1
				sd. TSds & lrp. 35	sd. KI & Srprs 37				37
3	Glenaladale Bk	Macqueen	343	N. Bns	1833	Shepherd	London	Lon. Collice	— AE 1
				B. B. & P. Drp. 38					5. 39
4	Glenalbyn	C. M'Nab	131				Gl'sgow		
225	Glenalva Sr	D. Smith	119	Sndrld	1835	Bnf & Lon. Sh. Co.	Banff	Sld. Banff	10 A 1
	I. B.				9 mo				35

No.	Ships.	Masters.	Tons.	BUILD.		Owners.	Port belonging to.	Destined Voyage.	Classification.	
				Where.	When.				No. Years first assigned.	Character for Hull & Stores.
226	Glenalvon	J. Brown	212				London			
7	Glenarm Bk C.37	H.M. Niel	263	Jersey O&R.P.	1835 plk	Johnson &	Liverp'l	Lon.	7	A 1 37
8	—Castle	G. Burton	209				Stckton			
9	Glenbervie Bk s. C. & ptr. 34	J. B. King	388	Pt Gls PP. TS	1815 ds n d.	Russell &	Glasg'w w. TS ds & lrp	Cly. C. GH.	—	Æ 1 37
230	Glencoe Sw	Cambell	276	Sndrlnd	1837	Cambell	Sndrlnd	Sld. Petersbg	9	A 1 37
1	Glengary Bk C. & pts. 37	M. Dnald	258	Gr'nck 287 pt	1837 Glt plk	Jamieson	Gr'nock	Cly. Barbds	10	A 1 1
2	Gleniffer Bg pts. & C. 33	T. Simps'n	319	N Brns BB. Hk	1826 & P.	Gray & Co	Gr'nock	Cly. Barbds S. 1837—4 Yrs	—	Æ 1 37
3	Glenora Sw pt I. B.	H Cousins	239	Scrbro pt R P pl k	1823	March & C	Scarbros	Scr.	—	E 1 35
4	Glide Sw	T. Black	177	Sndrlnd	1834	J. M. Gales	Sndrlnd	Sld Hambro	6	A 1 34
5	— Sw	S Meggett	272	Sndrlnd	1837	Mitchell &	Hull	Sld. Baltic	9	A 1 37
6	Globe Sw C. 37	Alexand'r	190	Hull nearly R	1825 ebuilt	T. Wall	Newp'rt	Lon. C. G. H	—	Æ 1 37
7	— Sr	Burtalls	103	Lanely	1837	Harrison	Exeter	Lly. Tpsbam	12	A 1 37
8	—	J. Cragg	253				Liverp'l			
9	— Bk C. & ptr. 37	Greig	376	Sndrlnd	1836	J. Allan	London	Lon. Rio Jnr	11	A 1 37
240	— Sr pt I. B.	J. Sherer	227	Mntrs S prs 39	1833	Birnie & C.	Montrs'	Mtr Quebec	7	A 1 3
1	Glorat Bg C. 36	A. Thoms	215	N Brns BB. P. & S.	1825	Snglehrst	Liverp'l	Liv. Cera S. S. 1837—4 Yrs	—	Æ 1 37
2	Gloria Sw s. 33 I. B.	Snderl'nd	588	Binbrg F.	1830	Walngstrl	Bionbg	Hul.	—	Æ 1 36
3	Glory Bg	N. Bristw	119	Yrm'th Srps 30 & 36	1823	G. Garson	Yarm'th	Sou. Livrp'l	—	Æ 1 36
4	— Sr f. & C. 36	Gaymer	132	Clchst	1825	Capper & C	London	Lon. Algo B.	—	Æ 1 36
5	— Bg s. 37 I. B.	P. Laferta	263	R'gusa n K1 37		A Garroni	Malta	Liv. Trieste	—	Æ 1 37
6	— Bg	Middlet'n	119	Yrm'th	1815	Sw'nstn &	Liverp'l	Liv. Coaster	—	Æ 1 34
7	— Sw	W. Peeny	249	Lynn Srps 24	1817	Everard &	Lynn	Lon Petersbg	—	Æ 1 4
8	Gloucester Bk C. 39	Frazer	297	Glo'str	1833	Usborne	London	Lon Havana	12	A 1 37
9	— Packet Trow I. B.	C. Bosley	33	Stroud	1824	Bosley & C	Glo'ster	Gls. Bristol	—	Æ 1 37
250	Gluck Auf Sr I. B.	P. Kruger	155	Dantz 123 n d. 35	1829	Dalkosky	Dantzie	Lon Dantzie	7	Æ 1 3

No.	Ships.	Masters.	Tons.	BUILD.		Owners.	Port belonging to.	Destined Voyage.	Classification.	
				Where.	When.				No. Years first assigned.	Character for Hull & Stores.
251	Glynne Sr	S. Curtis	129 <i>17</i>	Chestr	1834	Moss & Co	Chester	Lon. Chestr	12 A 1	
2	Gneisenau Bg I.B.	J. Leitke	250	Stettin	1833	Pludeman	Colberg	Lon. Dantz.	7 A 1	<i>339</i>
3	Godfrey Sr pt I.B.	D. Vance	76	Shaldn Drp. 35	1834	M. Harper	Belfast	Bel. Whtvn	9 A 1	
4	Goed Hoop G I.B.	de Jonge	117	Hgsnd		Calkema	Hoogsd	Liv.	—Æ 1	<i>+</i>
5	Golden Fleece Bk C. 35	J. Baker	312	Nwcastl Drp. 35	1832	Mellors &	Liverp'l	Liv. Brazils	9 A 1	<i>Calcutta</i>
6	Sr I.B.	J. Swaffin	80	Salcm nd. & lrp. 36	1814	G. Insole	Drtmth	Cff. Exeter	—Æ 1	<i>35</i>
7	Grove Sw	W. Moore	268	Sndrld	1819	Moore & C	SSHilds	Sld.	—Æ 1	<i>36</i>
8	Sw	Nicholson	224	pt N TSds s & Sr prs 35	Srprs 36	Forsyth	S Shilds	Shl. Holl'nd	—Æ 1	<i>37</i>
9	Spring Bk pt d. — I.B. C. & ptr. 37	H. Irving	316	Lynn	1821	W. Afr. Co	London	Lon. Africa	—Æ 1	<i>37</i>
260	Goldfinch	J Glasgow	234	nw TSds & lrp. 36		Drp. 37	Sndrldnd		—Æ 1	<i>5</i>
1	Goliath K	Zulicome	77	Liv' rpl Built of Iron	1836	Hornby's	Liverpl	Liv. Tunis.	—	<i>36</i>
2	Gomer Sk I.B.	D. Davis	47	N. Quy	1834	Capt & Co	Crdig'n	Ply. Coaster	10 A 1	<i>7</i>
3	Gondola	A. Hill	141				Jersey			
4	Gondolfo Bg	D. Cullota	268	Genoa	1834	Verona & c	Palmro	Liv.	7 A 1	<i>35</i>
5	Good Agree- mt Sw I.B.	T. Clark	120	Yrmth O. & E.	1797	J. Hart	Nwcastl	Nwc. Coastr	—E 1	<i>35</i>
6	Design Sr I.B.	D. Gun	80	Leith	1822	Crawford	Wick	Sld. Wick	—Æ 1	<i>35</i>
7	Hope Bg	N. Brewer	153	Chepst Drp. 36	1824	TR Guest	Cardiff	Liv. Whtvn	11 Æ 1	<i>5</i>
8	—	R. Jeffery	432				London			
9	Bg	J. Raymer	124	Ipsw'h nd. & Sr prs 37	1800	J. Harris	Ipswich	Ips.	—E 1	<i>37</i>
270	Intent Sp I.B.	Armstrng	45			Britton & c	London	Lon. Grnsey	—Æ 1	<i>4</i>
1	Bg I.B.	J. Barnard	112	n TSds 32 lrp. 38	1793	Wilson &	Whitby	Wtb. Collier	—E 1	<i>2</i>
2	—	R. Cook	157				London			
3	Sw pt I.B.	A. Curson	148	Lynn lrp. 34	1816	Curson &	Lynn	Nwc. Lynn	—E 1	<i>34</i>
4	—	J. Hicks	130			T. Howell Trnby F. l.	Fowey	Ygh Coaster	—E 1	<i>439</i>
275	Sr I.B.	T. Howell	72 <i>46</i>	Plymh E. plnk	1801	J. Hayes O. w. lrp. 35	Falmth		—E 1	<i>37</i>

G

No.	Ships.	Masters.	Tons.	BUILD.		Owners.	Port belonging to.	Destined Voyage.	Classification.	
				Where.	When.				No. Years first assigned.	Character for Hull & Stores.
276	Good Intent Bg	W. Vennall Moody	121	Wells <i>Dwp. 39</i>	1830	Moody Capt. & Co.	Wells	Abn. Lubec Lon. Fayat	9 A 1	35 439
7	—	Sk I. B. Reynolds	76	Tpshn	1820	Reynolds	Wymth	Wey. Lond.	— E 1	34
8	—	Sr I. B. J. Sawden	65	Scrbro ND. & lrp	1807	Simpson &	Brd'gtn	Hul. Brdlttn	— E 1	36
9	—	s. 35 I. B. Sr s. 27 J. Smith	92	N Brns BB. & YP.	1816	Capt. & Co	Nwport	Lon Cherb'g	— E 1	36
280	—	Sw r.s. & ptd. 35 I. B.	282	Sndrld pt R.P. p	1790	Thompsn	S. Shlds	Sld. London	— E 1	3
1	—	W. Vass	145				Irvine			
2	—	F. Stalker I. B. W. Ward	111	Scarbro 90 1799 1798	1799	Beecroft	Scarbro	Scr. Coaster	— E 1	9
3	—	Sk I. B. R. Wright	36	Clechstr Supr. 32	1784	G. Wright	Yarmth	Yar. Blyth	— E 1	37
4	Goodheart	Sk I. B. S. Lemon	50	London WTSds & Srps	1812	Shore	London	Lon. Fishing	— E 1	37
5	Goodluck	Sk C. 30 Deslands	232	Jersey 11 mo	1834	Deslands	Jersey	Jer. Canada	7 A 1	35 10
6	Goodwill	E. Grimes	107				Sndrldnd			
7	—	Bg I. B. D. Sydall	131	Sndrld	1785	Sydall & C	Lynn	Lyn.	— E 1	34
8	Goole	J. Spencer	161				London			
9	Goose	L. Okey	107				London			
290	Gordon	Woodruff	217				Stockton			
1	Gorg	G I. B. O'Treyber	73	Hollnd 7mo	1835	Capt.	Rustrsl	Liv Bremem	7 A 1	36
2	Gosforth	Sw I. B. Hendersn	234	Sndrld lrp. 37	1834	Warn & Co	SSHlds	Shl. London	6 A 1	37
3	—	R. Hodge	215				Nwcastl			
4	Goshawk	Bg C. 36 R. Laing	244	Nwcastl	1831	Smith & C	Nwcastl	Nw. S. Aus	10 A 1	37
5	—	Sr F & C. 34 R. Samson	110	G'rnsy F. B. 7mo	1834	Brehaut	G'n'sey	Gns. Brbads	8 A 1	34
6	Governor	Sr C. Corney	124	Cork	1831	Capt. & Co		Lon. Cork	9 A 1	36
7	—	S Malpas	114				Ramsgr			
8	—	Bg J. Smith	281	Sndrld	1834	Storey & C	Sndrldnd	Sld. Ark'ngl	10 A 1	34
9	— Brooks	Bg C. 35 J. Abbot	244	N by P.	1816	Bowen & c	Boston	Cws. Boston	— E 1	35
300	— Doherty	Sr C. 36 C. 36	201	Lisbon 157 P. raised	1836		London	Lon. E. Inds	5 A 1	37

No.	Ships.	Masters.	Tons.	BUILD.		Owners.	Port belonging to.	Destined Voyage.	Classification.	
				Where.	When.				No. Years first assigned.	Character or Hull&Stores.
301	Governor Douglas Bks. 37pt	J. Adiall I.B.	434	Mrimc BB.&R	1826 P. nT	Peabody Sds33Drp.3	StJohns Pad.	N Brns dit'nalfasteng	—	37
2	Findlay	P. Hiller	291				London			
3	Halkett	E. Bolger	332				London			
4	Harcourt	W. Douth	368				London			
5	M'Lean	J. Morley Freebody	252 216	London	1833	Easter 81.	London	Lon. C.C.C	12	A/ 2-39
6	Gouch	Frankling	127				Clay			
7	Gower	J. Jenkin	124				London			
8	Gowlands	J. Smith	180				Sndrlnd			
9	Grace	Bg C.36 J. Barber	167	Shelds Drp.36	1831	Griffiths	London	Ply Meditr Jen. London	9	A 1 37
310		Sp I.B. Damon	42	Wymh ND, 3	1804	Damon	Wymth	Lon. Constr wants Repairs		E/ 35
1		J. Davies	344				Liverp'l			
2		Sw J. Dixon	220	Rngmr O.&P.	1805	Dixon&C	Nwcastl	Liv.	—	E 1 34
3		Sw T. Forrest	234	Sndrlnd	1833	J. Wilkin	Nwcastl	Nwc.	3	A/ 12
4		Sw W Jenkins	104	Newpt	1828	Jenkins&	Crdigan	Lon. Newry	9	E 1 37
5		Bn I.B. O'Neill	98	Lythm ND, 32	1818	Walmsley Kl&Srprs36	Newry	Nry. Tralee	—	E 1 1
6		DH. Reed	237				Nwcastl			
7		Bg T. Smith	157	Hull nTSDs	1818		Hull	Lon.	—	E 1 34
8		J. Taggart	157				Wthayn			
9		Bg Tinien	193	Mryp't ptsnw & TSDs	1816	Middletn 34Srprs37	Wrkgtn	Liv. Mpt. C. Veal	—	E 1 37
320		C.&pts. 37 Sr T. Veale	83	Pnznce Towry	1822	ShippngC	Pnznce	Pnz. Londn	—	E 1 34
1		W. White	399				Liverp'l			
2	Graces	Bg I.B. T. Young	198	Sndrlnd len. 29R	1816	Youngs P. plk	Nwcastl	Nwc. Londn	—	E 1 34
3	Graff Cancrin	Kase	282	Ark'gl YP.&F	1829	Gribbana	Ark'ngl	Lon. Ark'ngl	—	E 1 36
4	Graham Bk	F. Allen	319	Whby 402	1837	Fj lay&C 5 mo	London	Brs. Maurit	10	A 1 37
325	Gran Duca Leopoldo Bg C.35	L. Piaggio	226	Genoa	1835	Capt.&Co	Genoa	Lon. Genoa	7	A 1 37

No.	Ships.	Masters.	Tons.	BUILD.		Owners.	Port belonging to.	Destined Voyage.	Classification.	
				Where.	When.				No. Years first assigned.	Character for Hull & Stores.
326	Grana Uill	P. White	245				Drghda			
7	Grand Turk	W. Tune	243	Grnck	1837	W. Young	Glasg'w	Lon. B'logn	5 A 1	
	Stm pt C. 37. pt	I. B.	m. c.	O. & E.	pt RP	plk 6 mo				37
8	Grange Sw	Hamilton	219	Sndrld	1829	Greenw'll	Sndrld	Sld. Quebec	7 A 1	
										34
9	Granger Sw	J. Bruce	319	Sndrld	1809	R. Wright	Nwcastl	Nwc. Londn	— E 1	
	r. ptd. pt s. 34			RP. T	Sds					34
330	Grant Bk	E. Sayers	323	NHltn	1828	Grant & C	London	Lon. Demra	9 A 1	
	PH. & C. 36				8 mo					3
1	Grantham	G. Rippon	227				Nwcastl			
2	Grasshopper	Billingsht	404	Truro	1837	Tral hysl	London	Lon.	9 A 1	
	Clm. 37 on pt 1 B.									
3	—	Hunkin	117				Truro			
4	—	Bg Kell	156	Selby	1815	W Coppin	Blythe	Bly. Coaster	— A 1	
	I. B.		lrp. 28 s.	K1 33	Srprs 37					37
5	Gratitude Bg	J. Clarke	175	Sndrld	1827	Clark & S.	London	Lon. Bermud	8 A 1	
	C. 35							Iron Coaster		35
6	—	Bg D. Davies	118	Pulhly	1830	Jones & C.	Pulhly	Bms. Londn	9 A 1	
	I. B.	H. Smart		Srprs 35						35
7	—	Sr H. Dugdale	99	Brxhm	1827	Capt Dugdale	Dunwich	Tgu Swnea	10 A 1	
	I. B.		85	pt. 10 d. 9	1827					34
8	—	Sr J. Harvey	61	Rye	1837	Cheesmn	Shrham	Shm. Wymh	10 A 1	
	I. B.		85	len. 37	4 mo					37
9	—	Bg W Jenkins	167	Bdefrd	1803	Jenkins	Swnea	Lon. Gloster	— I. 2	
	I. B.		157	Srprs 35						37
340	—	Sw A Murray	155	Sndrld	1817	P. Milne	Dundee	Dun. Baltic	— A 1	
	d. 35 pt I. B.			s RP. T	Sds & lrp. 38					4
1	—	Sp Richards	61	Crdign	1828	Richards	Crdigan	Cff. Liverp'l	10 A 1	
										34
2	—	Sw J. Scott	170	Sndrld	1823	J. Gellatly	Dundee	Dun. Baltic	— A 1	
	pt I. B.		154	nd. & Srprs 35						3
3	—	Sw Thomson	258	Lynn	1797	Joblin & C	Nwcastl	Hly. Londn	— E 1	
	ptd. — I. B.	Hymers		pt F. plk lrp	32	nd. 36	Hartley			6
4	—	Bk Todd	271	Yrmth	1833	Ledgett &	London	Lon. N. York	11 A 1	
	C. 35									35
5	—	Bk A. Whyte	221	Livrp'l	1830	Heyes & C	Liverp'l	Lon. B. hals	9 A 1	
	C. 37	W. S.		Srprs 35	s PP. T	Sds nw. & Srprs 37				37
6	Grease	J. Whyte	256				Leith			
7	Great Britain	F. French	725	N York	1826	Hicks & C.	N. York	Liv. N. York	10 A 1	
	s. & C. 34			WO. LO. C & PP.						34
8	—	Sw Ramsey	224	Sndrld	1832	Thomps'n	Sndrld	Sld. London	8 A 1	
	I. B.			Drp. 35	pt nw. 37					37
9	—	Bk Swinburn	323	Rdgbe	1830	W. Atfield	P'tsmth	Lon. Queb'c	12 A 1	
	C. 35			nd. & Srprs 39.						2
350	—	J. Tindale	158				Whitby			

No.	Ships.	Masters.	Tons.	BUILD.		Owners.	Port belonging to.	Destined Voyage.	Classification.	
				Where.	When.				No. Years first assigned.	Character for Hull & Stores
351	Great Western	Hosken	679				Bristol			
2	Grecian Bg f. & s. 37 I. B.	Flaherty	166	N. Sco.	1832	Floristal	Watfrd	Wf. Coastr	—	Æ 1
3	— Bg C. 37	Richards	212	Yrmth	1824	Richardsn	London	Lon.	—	Æ 1
4	— Bg f. & s. 33	Slightolm	316	N Brns	1825	WMond'y	Hull	Hul. Memel	—	E 1
5	Green Isle	P. Hearvy	213				Dgheda			
6	Greenhow Bk pts. 33 C 37	Morrison	291	Whtvn	1812	J. Lyle	Newry	Liv. Bahia	—	Æ 2
7	Greenock Bg C. & pts. 37	M'Dugall	159	Grnck	1837	Johnston	Gren'ck	Cly. Maurit.	—	Æ 1
8	Greenwood Bg s. 32 I. B.	Sweetm'm J. Sumner	103	Wells	1784	A. Beattie	Ptsm'th	Pts. Sndrld	—	Æ 1
9	Gregory Bg gosloff S s. 32	J. Oleson	535	Ptrsbg	1832	F Gromoff	Ptrsbg	Hul. Pstrsbg	5	Æ 1
360	Grenada Bk ptr. pts. 35 & C. 37	Gardner	407	Grnck	1806	Ashley & c	Liverp'l	Liv. Rio Jan.	—	Æ 1
1	Grenfell	Richardsn	196	n. TSds	of PP	pt nw. & lrp.	35 Srprs	Swntsea		
2	Grenville Bay	T. Taylor	356				Nwcastl			
3	Grev Bernsdorff Bk d. 28 I. B.	Lieungh	280	Hlst'n	1792	Lieungh &	Schien	Fal. Schien	—	I. 1
4	— Herman Wedel Jarsberg	N. Lundt	173	Tnsb'g	1812	O. Foyn	Tonsbg	Liv. Dram	—	I. 1
5	Greyhound Bk In	J. Hill	108	Brdprt	1820	Swainst'n	Liverp'l	Liv. Bristol	—	Æ 1
6	— Sr C. 35	J. Knill	103	F. & O.	1829	J. Knill &	Ipswch	London	12	A 1
7	— Sr C. 36	J. Rivett	137	Yrmth	1832	Barker & C	Yarm'th	Yar. Medit.	12	A 1
8	Griffin Bg I. B.	J. Berry	107	Stcktn	1821	Berry & C	Boston	Lon. Boston	—	Æ 1
9	— Bk f. & s. 31, C. 34	W Debrey	349	France		Hill & Co	London	Lon. S. Seas	—	Æ 1
370	Grindon Bk I. B.	Turnbull	216	Sndrld	1837	Penman	Sndrld	Sld. London	6	A 1
1	Griphia G I. B.	C. Coop	151	Gfswld	1833	Vissenbrg	Grfswld	Gns Grfswld	7	A 1
2	Grocer Sr I. B.	Norman	81	Tpshm	1822	Norman &	Exeter	Lon. Exeter	—	A 1
3	Grog	Alexander	150				Restored Jersey	1837—5 Yrs.		
4	Gromstadt Bk f. & s. 37 I. B.	J. L. Sundt	321	Grnst.	1804	Sundt	Norway	Lon. Bltmor	—	E 2
375	Gronvick Bg s. 34 I. B.	Westrlnd	335	Wasa	1834	Gronbrg	Wasa	Liv. Crnstdt	3	Æ 1

No.	Ships.	Masters.	Tons.	BUILD.		Owners.	Port belonging to.	Destined Voyage.	Classification.	
				Where.	When.				No. Years first assigned.	Character for Hull & Stores.
376	Grove	M. Potts	257				Sndrld			
7	Guard Sr	Theobald Groat	133	Hull	1818	Cram & Co	Liverpl	Ply Coaster Liv. London		AE1
8	Guardian Bk	Smith Hearn	204	n TSds & trp. 37	1823	Dry 38 Mackey &	London	Lon Trieste		A 1
9	—	Sw J. March	219	Serbrop. 34 & 36	1810	March & C Srprs 38	Scarbro	Scr. Amer. Scr. Meniel		E 2 E 1
380	Guardiana Sw	M. Yule	218	Sndrld	1833	Gale & F	Sndrld	Liv. Rthrd		A 1
1	Guave Bg	J. Whyte	239	Leith	1837	Duncan &	Leith	Lth. Grnada	12	A 1
2	Guernsey Lily	G Guillett	235				Jersey			37/2
3	Guess Bg	Young T. Luce	142	Gaspee	1836	F Bannier Parree & S	London Jersey	Lon Sngap Jer. London	5	A 1
4	Guglielmo Bg	W. Macleod Legend	199	Mesina	1837	J. Amodol	Mesina	Lon Naples Liv. Medit.	8	A 1
5	Guiana Bk	Dolling	256	Sndrld	1831	So Austr C	London	Lon. Austral	9	A 1
6	—	r. s. & C. 37 Bk R Hildr'th	313	P. Glsq	1819	Douglas &	Gl'sgow	Cly. Dmrra		AE1
7	Guineaman Sr	G. Brewer	116	Ipsw'h	1836	Hutton & S	London	Lon.	11	A 1
8	Guildford Sw	J. Thrift	201	Hull	1785	Thrift & C	N Shields	Shl. London		E 1
9	Guillelmo Sr	J Godfrey	119	Jersey	1835	Machon &	Jersey	Jer. Faro	7	A 1
390	Guiseppa Bg	Consiglio	218	Malta	1836	Capt & Co.	Malta	Lon Malta	6	A 1
1	Gull	L. Okey	107				London			
2	Gulnare S	Hendersn	338	Whtby	1830	Bold & C. Stringer &	Liverpl	Singap Liv. Barbay	9	A 1
3	—	F. & C. 38 Bg Hughson	193	N Brns	1833	Hughson	St. Jhns	Lon N Brns	4	E 1
4	Gunga Bg	Y'ghsbnd	277	Wthyn	1834	Y'ghsbnd	Wthavn	Whn. Calcut	9	A 1
5	Gurdon Re-	Harvey	59	Wvnho	1838	Harvey &	Clchstr	Ips.	10	A 1
6	Gustaf G	C. Klund	126	Calmr	1829	Sandfiad	Stkhlm	Lon. Gtnbrg		AE1
7	Gustav G	Konig	120	Konig	1822	Laubmer	Konigs.	Lon. Konigs		AE1 X
8	—	I. B. Sr Labinger	124	Kiel	1831	E. Birch	Kiel	Liv. Kiel	7	A 1
9	—	Bg Radman	232	Ukrmd	1832	Capt & Co.	Ukm'nd	Liv. Pernau	7	A 1
400	—	I. B. Bg Schievlbn	230	Stettin	1829	Michaelis	Stettin	Lon.	7	E 1

No.	Ships.	Masters.	Tons.	BUILD.		Owners.	Port belonging to.	Destined Voyage.	Classification.	
				Where.	When.				No. Years first assigned.	Character for Hull&Stores.
401	Gustav Adol- ph G	J. Arends	197	Antwip	1837	M. Bergh	Antwrp	Liv. Antwrp	7	A 1
2	—Carl G I. B.	Fretwurst	193	Rostck	1818	M. Koster	Rostock	Liv. Liebau	—	Æ 1
3	—& Leopold Sr I. B.	D. Bartels	150	Wlgast		Homeyer	Wlgast	Liv. Antwrp	—	E 1
4	Gute Bote G I. B.	J. Moller	167	Demin	1804	D. C. Otto	Grfswld	Liv. Hambro Dun.	—	E 1
5	—Hoefnung Bg I. B.	Radmand	225	Ukrmd	1826	Radmand	Stpnitz	Liv. Hambro Gefnngn	—	Æ 1
406	—Hoffnung G	T. Lange	124	Ppnbg	1828	R. Rukell	Papnbg	Gns. Medit	7	Æ 1

. Additional Ships are inserted in the Supplement at the end of the Register.

No.	Ship	Market	Tonn	BUILT	Owner	Port belonging to	Destined Voyage	Classification	Remarks
401	Guano	Abel	J. Aranda	1837	Antwip	M. Bergh	Antwip Liv. Antwip	7 A I	
3	Car	G. Bretwast	1838	Hosack	M. Koster	Hosack Liv. Lisbon	7 B I		
3	St. George	D. Bartels	180	Wigan	Thomayer	Wigan Liv. Antwip	E I		
4	Que. Rote	G. J. M. M. M.	1807	D. C. O. G. G. G.			E		
5	Hofnung	Radmann	1833	Krand	Radmann	Spain Liv. Hesse	7 B I		
400	Hofnung	T. Lange	1831	Pnng	H. Rakell	Pnng Gas. Mehin	7 B I		

Additional Ships are inserted in the Supplement at the end of the Register.

No.	Ships.	Masters.	Tons.	BUILD.		Owners.	Port belonging to.	Destined Voyage.	Classification.	
				Where.	When.				No. Years first assigned.	Character for Hull & Stores.
1	Haabet Sr	H. Brandt	145	Swnbg		R. Moller	Swinb'g	Liv. Baltic	—	E 2
2	— I.B. G	S. Waage	89	Mndhl	1830	S. Waage	Mandhl	Sws. Hambro	7	E 1 +
3	Habnah Bg	Hocquoit	138	Gaspee	1808	Gossett &	Jersey	Jer. Cadiz	—	E 1
4	s.&C.36.pt1B	Chambers	68	Blythe	1830	P.N.D. wTS	ds&lrp.36	S.S. 1836—	4	Ys 37
5	Hadassah Sp	J. Ball	100				Blythe	Bly.	10	A 1
6	Haidée						Drtm'th		9	A 1
7	— Bg	Holmes	188	Cowes	1835	G. Redmn	Cowes	Lon.	10	A 1
8	— C.35 Bk	<i>McBride Ritchie</i>	<i>245</i>	Whthby	1836	<i>Cockburn H. Barrick</i>	Leith	Lth StVinct	9	A 1
9	C.ptr.&pts.36	Lacheur	118	Grnsy	1837	Le Page &	Grnsey	<i>Liv. St Tho's Gns. Seville</i>	7	A 1
10	— C.37	Robinson	170	ptF.plk	5 mo				37	4.39
1	— Sw	Robson	301	Sndrld	1837	EGraham	Nwcastl	Lon. Sndrld	9	A 1
2	— S	Shepherd	359	Hull	1825	Torr & Co	Hull	Hul.	—	E 1
3	Halifax S	C. Clearly	344	N. Scot	1827	Hal PktC	Halifax	Liv. Halifax	—	—
4	— C.36	W. Jones	149	Thr'ne	1803	J. Hilman	Nwh'vn	Sid. Nwhlvn	—	E 1
5	s.pt35I.B.	Forster	323	Stcktn	1835	C. Walton	London	Lon. Barb'ds	10	A 1
6	Packet Bk	G. Scales	129				London		36	27
7	Hallyards S	J. Brown	300	PtGls	1818	Campbell	Gl'sgow	Cly. Dmrara	—	E 1
8	C.&ptr.36	R. Milne	86	Hull	1825	J. Greig	Aberdn	Mtr. Coaster	—	E 2
9	Halo Sr	J. Wood	182	Thorn	1826	Pearson &	Hull	Hul. Rtrtdm	10	E 1
10	I.B.	A. Taylor	138	Leith	1818	Lth. S Co.	Leith	Lth. Hambr	—	E 1
1	Hambro' Sw	J. Shaw	332	Grnck	1819	Eccles & C	Gl'sgow	Cly. Trndad	—	E 1
2	Hamburgh Packet Sr	J. Shaw	332	Grnck	1819	Eccles & C	Gl'sgow	Cly. Trndad	—	E 1
3	Hamilla S	Hendersn	157	Abrth	1837	J. Mitchell	Gl'sgow	Arb. Nwcastl	6	A 1
4	r.C.&pts.37	D. Bailey	464	NYork	1826	Macey & S	N. York	Liv. Mobile	10	E 1 +
1	Hamille Mit-	E. Johnson	248	Sndrld	1833	H. Megary	London	Lon.	7	A 1
2	chell Sr	Williams	45	Cork	1819	J. Brown	Limrick	Lim. Ptsmh	—	E 1
3	Hamilton S	G. Robb	252	Sndrld	1837	Ross & Co.	Cape T.	Lon. C.G.H	10	A 1
4	C.35 Bk		290		2 mo				37	
5	r.&C.—								36	
6	— Sk								37	
7	— Ross Bk								36	
8	C.37								4	

No.	Ships.	Masters.	Tons.	BUILD.		Owners.	Port belonging to.	Destined Voyage.	Classification.		
				Where.	When.				No. Years first assigned.	Character for Hull & Stores.	
26	Hampshire Bk 1111 C.37	Temperly	298	Sndrld	1834	Beattie & C	Ptsm'th	Lon.	10	A 1	37
7	Hampton Bk 41 F.305	Baldrstne A. Storey	303 457	Shi'lds	1825	Thomson & Grgmth	Lth. Quebec	Lth. Quebec	10	E 1	A 1 3 12
8	Hand of Providence Sw pt I. B.	R. Parke Williams	232	Nwcastl	1824	R. Parke	Maldon	Shl. Coaster	—	E 2	36 2
9	Hankinson Bg C.34	J. Gotham 442 Y.M. 34	229	Whtby	1824	J. Straker	Nwcastl	Liv. Africa	—	E 1	39 3 1/2
30	Hannah Sr C.32 over I. B.	J. Abbott	87	N. Scot	1823	Hingston	Drtm'th	Drt. Medit.	—	E 1	36
1	— Bg C. & ptr. 37	A. Adams Banks.	296	N Brns	1834	G. Glen	Liverpl	Liv. Havana	4	A 1	E 1 37
2	— Bg pt I. B.	D. Smith	163	Dndee	1823	A. Martin	Dundee	Dun. Dantea	—	E 1	A 1 36 12
3	— Sw C.37	J. Barrell	184	Ipswch	1826	Cobbold	Ipswich	Liv. BAyres	10	E 1	37
4	— Bg J. B.	Collingwood Bateman	105	Wells	1834	J. Fletcher	London	Lon. Boole	10	A 1	37 5.39
5	— Bg s.32, C.34	J. Briggs	287	St Jhns	1826	Shaw & Co	M'ryprt	Mpt. Barbds	—	E 1	37 10
6	— Bg 117 B	J. Buick	106	Srprs	1826	Capitl Co	London	Lon. Boole	5	A 1	37 6.39
7	— Bg	H Chaplin	135	Yrmth	1794	Laws & Co	Yarmth	Yar. London	—	E 1	37
8	— Bg	E Clayton	239	Chpsto	1820	Hutchnsn	Liverpl	Liv. Laguiria	—	E 1	37
9	— Sw pt I. B.	Collie	275	Sndrld	1837	Ranson &	Sndrldnd	Sld. Archgl	7	A 1	37
40	—	Cunning	113	PPT Sds	7mo		Cork				
1	— Bg pt I. B.	J Gregory	190	Dublin	1820	Reed & Co	Withavn	Whn. Mdera	—	E 1	37
2	—	Goldsmth	116	Srprs	36	sn. & lrp. 37	Rmsgte				
3	— Bg	Huggins	296	St Jhns	1833	M'Kenzie	St. Jhns	Liv. St. Jhns	4	E 1	34
4	— Bg I. B.	W Johns'n	104	Yrmth	1818	W. Riches	Yarmth	Yar. Liverpl	—	E 1	1 1/2
5	—	J. Knight	120				Hull				
6	— Bg C.38	Underhill	147	Tgmth	1825	Codner &	Drtm'th	Drt. Constpl	—	E 1	37
7	— Sw I. B.	J. Walker	273	Sndrld	1835	Richardson	N Shields	Sld. London	6	A 1	35
8	— Sw	R Wallace	202	Prize		C. Wayn	Nwcastl	Nwc. Londn	—	E 1	34
9	— Booth Sr C.36 over pt I. B.	W. Best	113	Fowey	1835	Best & Co.	Plym'th	Ply. Medit.	10	A 1	36 7
50	— Grayson Sr C.37, pt YMB.	E Penrice	137	Wrktn	1837	E Penrice	Wrktnth	Wrk Livrpl	6	A 1	37

No.	Ships.	Masters.	Tons.	BUILD.		Owners.	Port belonging to.	Destined Voyage.	Classification.	
				Where.	When.				No. Years first assigned.	Character for Hull & Stores.
51	Hannah Moore <i>Sw. I.B.</i>	<i>J. Dixon</i> Morrison	202	<i>Aberdn.</i> O.P. & E.	<i>1819</i> Summers		Nwcastl	<i>Sh. Coaster</i> <i>ivants Repairs</i>	—	<i>10</i>
2	Hannibal	J. Birnie	315				Aberdn			
3	— ptC.—	Sr Ovestne	131	Astrth	1832	Ovestne	Leith	Lth. Ireland	10	A 1 37
4	Hanover <i>pts C. 38</i>	Sr D. Bryce	163	Dysart ptnw. & Gr'n'ck	1829 1826	Neil & Co. Srprs 35 Srprs 38	Grnock	Cly Trindad	7	Æ 1 2
5	— C. & pt s. 35	Bk J. Paton	291	PP. TS ds	1826	Gordon &	Gls'gow	Cly. Jamaica	10	*Æ 1 37
6	Happy Family <i>Sw I.B.</i>	J. Laing	209	Sndrld pt PP.	1837	Mitchesn plk 11 mo <i>Dr 38</i>	London	Lon. Collier	5	A 1 4
7	— Return Sk <i>I.B.</i>	R. Jordan	48	Tpshu len.—n	1814	P. Sharp <i>Dr 38</i>	Falm'th	Fal. St. Mic.	—	Æ 1 36 //
8	— Sk <i>I.B.</i>	R Sherries	39	Neath	1800	B Sherries	Scilly	Pnz. St. Mic	—	Æ 1 36
9	Harbinger	W. Ord	152				Sndrld			
60	— Sr. <i>I.B.</i>	Reningt'n	74	Scrbro lrp. 33	1811	Havason sn. & lrp. 34	London	Lyn. Lond'n	—	Æ 1 X 34
1	Harby <i>C. 30</i>	Bg Oldis Todd	162	Yrmth	1826	Mell'sh &	London	Lon. Brazil Continued 1837	11	Æ 1 A 1 4 4 795
2	Hard	Gr'nstede	105				Prtmt'h			
3	Hardware <i>C —, pt 38</i>	Bg E. Jones	152	Livr'pl nd. Kl &	1821	Bibby & C	Liverp'l	Liv. St. Thos	—	*Æ 1 2
4	Hardwick	H. Potter	166				Sndrld			
5	Harlequin <i>pts. & C. 33</i>	Bk J. Hunter	200	Dmbtn	1833	Yeurg & C	Gls'gow	Cly. St. Dom	10	A 1 34
6	—	Marshall	157				Gls'gow			
7	— Stm <i>C. 35</i>	Middlet'n	250	Londn nd. & lrp.	1826	G. S. N. Co	London	Lon. Bologn	—	Æ 1 36
8	— Bg <i>C. 36</i>	Mosey	294	Yrmth 336	1837	Gee & Co.	Hull	<i>Hul</i> <i>Ym Ambr</i>	12	A 1 37 2
9	— Bg <i>C. 37</i>	Spurgen	190	Yrmth	1834	T Stewart	Yarmth	Lon. Malta	12	A 1 37
70	—	Ld V'rnon	292				Ptsm'th			
1	Harlington	T Thirkell	198				Sndrld			
2	Harmonie <i>I.B.</i>	Bg M. Argell	228	Barth Drp 37	1810	M. Argell	Barth	Liv. Revel	—	E 2 6
3	— Bg <i>pts. — C. 34</i>	P. Green	155	British nd. & lrp	34	Donner &	Wisby	Lon. Mlaga	—	Æ 1 X 34
4	— G	Huback	200	Ukrmd	1830	Capt & Co.	Ukrm'd	Lon. Baltic	7	Æ 1 X 34
75	— G <i>I.B.</i>	M Schebe	175	Wlgst ptnd. 30	1805	J. Nickels	Wlgast	Npt. Hambro	—	Æ 2 37

H

No.	Ships.	Masters.	Tons.	BUILD.		Owners.	Port belonging to.	Destined Voyage.	Classification.	
				Where.	When.				No. Years first assigned.	Character for Hull & Stores.
76	Harmonus Sw I.B.	<i>J. Arndt</i> Harland	233	Sndrld	1837	<i>U.S. Co.</i> G. Surtees	<i>London</i> Sndrld	Shl. London	6 A	1
7	Harmony Sr	W. Angel	120	Nwprt	1836	Angel & C.	Watfrd	Lon. Watfrd	10 A	1 3/4
8	—	B. Barrow	141	—	—	—	London	—	—	36
9	—	Bg I.B. T. Berry	73	Bidfrd	1804	Burnard	Bidefrd	Crk. Bidefrd	—	Æ 1
80	—	Sw C. Brown	131	Kincard	1816	C. Brown	Kincard	Liv. M'rsles	—	Æ 1
1	—	J. Brown	104	—	—	—	Irvine	—	—	1
2	—	Sr I.B. R. Case	74	Bidefd	1807	Williams	St. Ives	St. I. Coastr	—	Æ 1
3	—	S Cookman	429	Whby	1809	—	Hull	Hul. Quebec	—	Æ 1
4	—	Sr J. Crosbie	90	Alloa	1817	M. Donn'l	Belfast	Dub. Coastr	—	Æ 1
5	—	pt I.B. Sr L. Davies	109	Lndwy	1836	Davies & c	Cardign	Lon. Car. Swnsca	10 A	1 3/4
6	—	I.B. TDavison	241	—	—	—	Nwcastl	—	—	37
See Supplement	—	Bk <i>Watson</i> LCDunn	374	StJhns	1818	Boman	London	Nwe. Alxnd	—	I. 1
8	—	d.30C.35 Bg T. Dupree	155	Jersey	1824	Nicoll & C	Jersey	Lon.	—	Æ 1
9	—	C.32 Bg M Foodpy	168	Ayr	1813	Thomps'n	Irvine	Dun. Bathst	—	Æ 1
90	—	s.33 Sr <i>Corinack</i> W. Frazer	81	Berwk	1821	Robertson	Froon	Cly. Cork	—	Æ 1
1	—	I.B. <i>Dindle</i> Garr	253	Sndrld	1836	Watson &	Stocktn	Lon. Miran	7 A	1 3/4
2	—	I.B. J. Hall	183	—	—	—	Nwcastl	—	—	36 4/39
3	—	Sw <i>McClintock</i> A. Hunter	256	StJhns	1810	Hunter & c	Irvine	Dub Quebec	—	E 1
4	—	s. & ptr. 37 Sr WHavard	96	N'wprt	1829	Capt. & Co	Crdigian	Cly. Phitad.	9	Æ 1
5	—	I.B. Sr D. Herd	75	Abrdn	1823	D. Herd	Krk'ldy	Lth London	—	Æ 1
6	—	pt I.B. Sw Kemp	196	Sndrld	1804	Capt. & Co	Lynn	Lon. Crdigian	—	Æ 1
7	—	Bg Mathies'n	155	Abrdn	1834	Wemyss	Frasrbg	Lon. Crdigian	8 A	1 3/4
8	—	Bg T. Midcalf	215	NScot	1832	Morris & C	Liverpl'	Liv. Africa	4	Æ 1
9	—	C & ptr. 36 Bg I.B. Mitchison	134	H'ngtn	1834	W. Peile	H'rngtn	Liv. St. Dom	8 A	1 3/4
100	—	C.34 Sr J. Monier	84	Ramsy	1831	Brown & C	Iof Man	Gl. Dublin	7	Æ 1

H

No.	Ships.	Masters.	Tons.	BUILD.		Owners.	Port belonging to.	Destined Voyage.	Classification.	
				Where.	When.				No. Years first assigned.	Character for Hull & Stores.
126	Harriet Bg r.&C.36	Tupper	212	Yrmth Srprs 36	1825	<i>J. Watkins</i> Tupper	London	<i>Gen. Medit</i> Gns. London	10	E 1 36
7	— Ann Sr I. B.	W Bussell	58	Brdprt	1831	Bussell &	Wym'th	Ply. Coastr	10	A 1 37
8	— & Jane Sr	A. How	126	Nwcastl	1830	H. Liddell	Nwcastl	Nwc.	8	A 1 36
9	Harriott Bg	Joplin	158	Yrmth Srprs 35	1819	Dickens	London	Nwc. London	—	E 1 3
130	—	Pycraft	100				Yarmth			
1	— Scott S C.37	R. Arnold	353	Quebc	1836	Lemon & c	Belfast	Bel. Chrln	7	A 1 37
2	Harrison S r.&C.38	Surflen	650	Quebc O& Ash	1836	Blyth & Co	London	Lon.	5	A 1 2
3	<i>Harrisens</i>	W. Wood	296				Nwcastl			
4	Hart Sr I. B.	A. Carfrae	93	Blng B	1837	D. Deans	Glas'w	Cly. Hmbro	8	A 1 37
5	— Sw I. B.	H. Smith	214	Sndrld	1838	Hrtlpl U. Sh. Co	Hartp'l	Sld. Merim c	6	A 1 4
6	Hartford Bg C.35pt I.B.	E. Mace	172	Sh'lds pt F. plk	1828	Burdon Drp. 35	Wymth	Wey. Sndrld	7	E 1 35
7	Hartlepool Sw pt I. B.	Rose	260	Sndrld	1836	Hrtpl S C	Stocktn	Sld. London	5	A 1 36
8	Hartley Bk	Turnbull	330	Sndrld	1836	J. Pantou	Sndrlnd	Sld. London	7	A 1 36
9	Harvest	Needham	212				Sndrlnd			
<i>Lost.</i> 140	— Home Bg C.37	J. Kenn	174	Dndee	1833	J. Blain	Dundee	Liv. Trinidad	9	A 1 37
1	— Bk pt I. B.	Thomps'n	397	Pictou	1834	S. Lowery <i>J&S.</i>	Nwcastl	Nwc. Amer.	4	A 1 35
2	Harvey Bk PH. & S. 34	Robson	303	London	1790	H. Moon	Sndrlnd	Sld. France	—	E 1 37
3	Hashemy S r. d. & C. 33	Hyde	523	Calcut		Hyde	London	Lon. China	—	E 1 35
4	Havanna Pac- ket Sw r. & C. 35	<i>J. P. J. eddell</i> R. Dawson	210	Livrp'l	1818	Wils'n & C	Liverp'l	Liv. Africa	—	E 1 35
5	Haverdine Sr I. B.	J. Cousins	53	Nfland	1830	M Warren	Tgnmth	Tgn. Nfland	—	E 1 4
6	Haughton le Skeine Sw pt I. B.	Harrison	270	Sndrld	1837	F. Ridley	Stocktn	Sld. London	7	A 1 37
7	Hawarden Cas- tle Bg I. B.	O'Hara	116	Chestr pt R. P. B.	1805	O'Hara	Belfast	Bel. Scotlnd	—	E 1 36
8	Hawk K-	R. Farman	93	Mntree 75 Srprs 37	1827	J. R. Innes	London	Lon.	8	E 1 37
9	— Sr	W. Harris	92	Lncstr nd. w. T	1817	Capt & Co	Milford	Mil. Londn	—	E 1 4
150	— Sr r. s. & C. 31	E. Hough	124	St. Jhns <i>BB. Hk & F.</i>	1819	Capt.	London	Lon. Gibr	—	E 1 34

No.	Ships.	Musters.	Tons.	BUILD.		Owners.	Port belonging to.	Destined Voyage.	Classification.	
				Where.	When.				No. Years first assigned.	Character for Hull & Stores.
151	Hawk	R. Nesbitt	189				Leith			
2	—	Sr G. Simm	81	Abrdn	1836	B. Moir	Aberd'n	Abn. Coastr	12	A 1
		<i>D. Small</i>			4 mo					
3	—	Sr T. Tucker	104	Dundee	1839	D. Baxter.	London	Dan. Dokk	9	A 1
		<i>Sr B. B. Briggs</i>			84	<i>P.P.T. 31</i>				
4	Hawkesbury	Woodward	410	Ncastl	1802	T Oldfield	London	Lon. Qubec	—	E 1
	Bk r. & s. 35 pt	I. B.		w & T Sds	d 29	Srprs 37				37
5	Hawthorn Sp	J Canning	50	Chlstn	1835	Miller & C	Alloa	Lon. Shields	6	A 1
	I. B.			O. & F.	1 mo					36
6	—	Doughty	201				Sndrlnd			
7	Hayle	Bg Bosustow	130	Hayle	1835	Harvey &	St. Ives	Lon. Rio Jan St. I. Aneon	12	A 1
		C. 38								35
8	Hayti	Sr T. Roe	118	Blrthe	1824	Slade & C	Pooler	Liv.	—	E 1
				pt & T Sds	s & Srprs 37					37
9	Haytons	Sr J Hossack	80	Sndrlnd	1829	Hayton &	Sndrlnd	Sld. Coaster	8	E 1
		<i>Moxtimev</i>								35
160	Hazard	Bg Chrehwd	115	Tnmth	1818	N Howard	Exeter	Liv. N'fdlnd	—	E 1
				nd. w. & T Sds	32					37
1	—	Bg J Steward	154	N. Scot	1823	Neill & Co.	Belfast	Bel Gibralt	—	E 1
				<i>B. B. H. S & P</i>	N T Sds & lrp		34 Drp. 36	lrp. 37		37
2	Hazelrigg Sw	J. Ritzma	270	Sndrlnd	1836	Clarke & C	Nwcastl	Sld. Quebec	7	A 1
	pt I. B.		288		6 mo					36
3	Heart of Oak	R. Baxter	326				Liverp'l			
4	—	M. Cook	124				Pooler			
5	—	Bg D. Evans	139	Crdign	1811	Jones & Co	Crdigan	Car. Bristol	—	E 1
				lrp 36						36
6	—	Sw T. Fowler	254	Farhm	1810	Ingo & Co.	Nwcastl	Shl. London	—	E 2
	pt I. B.	<i>J. Elder</i>				<i>Guillaume</i>		Lon. Sndrlnd		2
7	—	Sw Henderson	135	Shmtn	1825	Capt. S. Co	Sth'mtn	Sou. Coaster	—	E 1
	I. B.			<i>D. r. h. 39</i>						342
8	—	K J. Mathias	149	Bklsrd	1799	Granger &	Swnea	Mil. Coaster	—	E 1
	I. B.			nd. & lrp.	38					3
9	—	E. Tracy	108				Maldon			
170	Heath	Bg A. Smith	237	Hilton	1832	E. Heath	Nwcastl	Liv. Meditn.	9	A 1
	<i>pt F. 2</i>					<i>Hamilton</i>	<i>Liverp'l</i>	<i>Africa</i>		34
1	Heaton	J Gourley	158				Yarm'th			
2	Hebble	Horsem'n	152				Sndrlnd			
3	Hebden	Bg H. Fowler	260	Scarbro	1826	H. Fowler	Scarbro	Liv. Manx's	—	E 1
		C 35								139
4	Hebe	Bk Bergman	290	Carpel	1828	Bourstrm	Hlsngfr	Gl. Elsinor	—	E 1
	s. 34 I. B.			P. nd. & T Sds	33					35
175	—	Bg Chambers	183	Leith	1823	Pickering	Whitby	Wtb. Londn	—	E 1
	pt I. B.		167	len. & lrp	37					37

H

No.	Ships.	Masters.	Tons.	BUILD.		Owners.	Port belonging to.	Destined Voyage.	Classification.	
				Where.	When.				No. Years first assigned.	Character for Hull & Store.
176	Hebe	Bg d.— J. Brown	243	Hull	1795	C. Young	Nwcastl	Nwc.Londn	—	E 1 34
7	—	Sr J. Clouston	83	Mntrs	1826	J. Brown Anderson	M'ntrse	Mtr. Coastr	—	E 1 5 25 3 3/4
8	—	I. B. W. Cole	151	75 nd & Srps	rs 37			Clch'str		
9	—	Bg C. 35 R. Dall	184	Clyde	1833	Capt. & Co	Alloa	Lon. Dmnca Lon.	9	A 1 5 33
180	—	C. 37 Elliott	162	Whthby	1827	Douglas	London	Lon Algoa B Continued 1837—	10	A 1 3 37
1	—	Bg C. 36 Field	194	Yrmth	1836	Bartlett &	Liverpl	Yar. Liverpl	12	A 1 36
2	—	R. Furler	110				Drtmth			
3	—	J. Gibson	110				Wthavn			
4	—	J. Gruchy	157				Jersey			
5	—	Sr Hadgraft	92	Ipswch	1825	Capt.	Ipswich	Nwc. Ipswh	—	E 1 37
6	—	pt I. B. Sr Hamilton	63	Gls'g'w	1816	Hamilton	Irvine	Bel. Coaster	—	E 1 37
7	—	Sr Hamm'gtn	157	Poole	1823	Hamm'gtn	London	Lon. Limrck	—	E 1 X 35
8	—	Bg C. 38 D. Hatten	237	Leith	1835	Alexander	Alloa	Cly. C. G. H. Lon. Quebec	8	A 1 35 6
9	—	J. Kidman	213				Nwcastl			
190	—	Bk s. 36 I. B. Lndstrom	209	Boobg	1826	Borgstrm	Hlsgfrs	Hul. Marslls	—	E 1 36
1	—	Bk ptr. & pts. 34 rs. & C. 34 Laughton	323	Bristol	1826	Weller & c	London	Lon Hondrs Lon. Jamaica	11	E 1 6 34 2 3/4
2	—	T Mackay	229	Srps 34			Nwcastl			
3	—	Bg C. & pts. 36 J. Marshall	137	Tgmth	1826	Bain & Co.	Gr'nock	Cly. N'fndld	11	E 1 37
4	—	Bg C. 36 Partridge	136	Glo'str	1831	Johnson &	Glos'ter	Glr. Codiz	12	A 1 37 6
5	—	Bg Rounding	140	Drp. 36	1834	R. Bilton	Hull	Hull U. S. S. Lon. Naples	10	A 1 2 1/2
6	—	Sr I. B. Saunders	105	L Hmp	1838	Salter & C.	Arundl	Pts. Sndrld	12	A 1 4
7	—	Sr Thomson	121	Plymh	1835	Pope & Co.	Liverpl	Ply. Lisbon	10	A 1 35
8	—	pt I. B. Bg C. 35 Warren	125	Yrmth	1831	J. Palmer	Yarmth	Lon. Syra	10	A 1 35
9	—	R. White	156				Wthavn			
200	—	Bg C. 33 Wilkinson	186	Poole	1829	Wilkins'n	London	Lon Jamaica	10	A 1 3

No.	Ships.	Masters.	Tons.	BUILD.		Owners.	Port belonging to.	Destined Voyage.	Classification.	
				Where.	When.				No. Years first assigned.	Character for Hull & Stores.
201	Hebe	Cr J. Willis	47	Londn	1826	W. Wylie	London	Lon. Tbago	12	A 1 E 1
2	—	C.35 Bk Wishart	256	Dmbttn	1829	Wishart	London	Lon.	7	A 1 E 1
3	—	C.36 Sw Robinson Witham	148	Sndrld	1835	G Shotton	N Shields	Continued 1836— Str. Bord'ux Ver.	2	A 1 35 2
4	—	Bk W Wright	450	N Brns	1837	Barlow & C	St Johns	Lon. St Jhns	4	A 1 37
5	Heber	Sw PD. Dodd	226	Sndrld	1831	Browns	Sndrld	Sld. London	7	E 1 X 35
6	—	I. B S J. Rae	441	Whthy	1835		Bristol	Wtb. Londn	10	A 1 35
7	Hecla	J. Ackers	80				Liverp'l			
8	—	Bk M. Wright A Stewart	404	Trent	1816	Elder & C.	Kirkldy	Lth. D. Strts	—	E 1 3.39
9	Hector	Bk W. Crisp	158	Yrm'th	1825	Steward & P. T S	Yarm'th	Var. Meditn	11	A 1 36
210	—	C.36 Cumming	189				Bristol	1836—7 Yrs		
1	—	J. Dunlop	176				London			
2	—	Bk J. Johnson	325	Nwstl	1819	Hopper & Close	London	Lon. Quebec	—	E 1 3.39
3	—	C.35 Bk J. Johnson	392	Livrp'l	1821	Close	Liverp'l	Liv Bombay	—	E 1 A 1 37 12
4	—	C.36 Sw J. Kidman	287	Sndrld	1810	L. White	SShelds	Shl. London	—	E 1 36
5	—	pt d. 29 pt I. B. Freeman W. Morgan	293	Bristol	1824	G. Jordan	London	Lon. Jamaica	11	E 1 37 6.1 39
6	—	r. s. & C. 36 Sw A. Reid	192	Methel	1801	W. Ritchie	Dundee	Dun. Archgl	—	A 1 36
7	—	pt I. B. Bg J. Wilson	323	St Jhns	1828	Wilson & B. B. Hk S & P.	Irvine	Cly. N. York	—	E 1 37
8	Hedleys	S J. Morris	279	Ncastl	1823	Morris & C	Nwcastl	Sws.	—	E 1 37
9	Heed	Sr E. George	101	Fowey	1813	W. J. Elton	London	Gns London	—	E 1 36
220	—	s.36 I. B. J. Lewis	78	Fowey	1824	Williams	Lynn	Lyn. Scott'd	—	E 1 2 3.39
1	Heinrich	Bg J. B. Grasz	261	Konig.	1825	G. Schnell	Konigs.	Lon. Pillau	—	E 1 37
2	—George	Bg DH. Dade	200	Rostck	1831	Moller & C	Rost'ck	Lon. Riga	7	A 1 E 1 37
3	—Theodor	G T. Voss	200	Rostch	1816	Capt & Co.	Rost'ck	Lon. Rostck	—	E 1 36
4	Heiress	Sr J. Randle	100	Brxhm	1826	Randle & c	Brxham	Var. Jersey	11	E 1 37 12
225	Helen	Bg J. Barron	116	Sndrld	1820	H. Wilson	Ptferry	Bel. St. John	—	E 1 37

H

No.	Ships.	Masters.	Tons.	BUILD.		Owners.	Port belonging to.	Destined Voyage.	Classification.		
				Where.	When.				No. Years first assigned.	Character for Hull & Stores.	
226	Helen	Bk	Henderson	307	Sndrld	1835	Billingsly	London	Liv. C.G.H.	11 A 1	102
7	—	C.37	W. Key	57	Fry Pt	1824	W. Key	Dundee	Dun.	— 37	X
8	—	I.B.	J. Kinnear	130	Mntrse	1827		M'ntrse	Mtr. Riga	10 E 1	35
9	—	Sr	G. Law	91	Grnth	1837	J. Law	Aberdn	Abn. Wick	5 A 1	4
230	—	Bg	J. Levie	96	Nwbrg	1815	R. Levie	Aberdn	Abn. Sndrld	— E 1	37
1	—	I.B.	D. Mearns	305	N. Scot	1826	Thompsn	Aberdn	Bel. Quebec	— E 1	2
2	—	Bk	Moulson	360	Hull	1837	Priest & C	Hull	Hul. Ptrsbg	11 A 1	3
3	—	Sw	D. Nicol	329	Grnck	1820	Bogle & Co	Glasg'w	Cly. Dem'ra	— E 1	37
4	—	S	T. Round	322	lrp. 34			London		— E 1	34
5	—	ptr. pts. & C. 34	C. Dawke Sawbridge	79	Bridpt	1821	Broomhm	Plym'th	Ply. Coaster	— E 1	36
6	—	Sp	T. Taylor	176	Sndrld	1837	Balantine	Anstru.	Lon. Pnmbc	11 A 1	37
7	—	I.B.	Torrance	120	Abrdn	1820	J. Warden	Leith	DubCoaster	— E 1	36
8	—	Sw	J. Upham	87	Brxhm	1820	Upham & c	Brxham	Ply. Coaster	— E 1	37
9	—	C.37	Williamsn	75	Wrktn	1828	Capt. & Co	Preston	Wrk. Coastr	10 A 1	34
240	—	I.B.	G. Wilson	68	Abrdn	1821	G. Wilson	M'cduff	Abn. Sndrld	— E 1	35
1	—	pt I.B.	J. Wylie	130	Grnck	1823	Stewart	Gr'nock	Cly. Nwfdld	— E 1	35
2	—	Bg	Anderson	199	Dndee	1837	Anderson	Alloa	Liv. B Ayres	9 A 1	37
3	—	pts. & C. 32	A Forrest	240				Dmfries			
4	—	Sw	M'D'nald	267				Liverp'l			
5	—	C. & pts. 36	M'Gregor	210	M'rimc	1827	M'Culum	Gr'nock	Cly. Jamaic	— E 1	36
6	—	Bg	R Ham'nd	255	Whitby	1828	Benson & c	Whitby	Lon Quebec	10 A 1	37
7	—	s. Y.M. 36	J. Nairn	148	Dndee	1837	A. Nairn	Nwbrg	Dun. Riga	8 A 1	4
8	—	Sw	W. Miller	154	Kincar	1830	J. Scott	Kincar	Lth.	— A 1	37
9	—	Bg	J. Frientz	274	Stettin	1826	F. Petron	Stettin	Liv. Stettin	— E 1	35
250	—	I.B.	Greeven	155	Apndg	1828	Greeven	Pekela	Liv.	7 E 1	35

No.	Ships.	Masters.	Tons.	BUILD.		Owners.	Port belonging to.	Destined Voyage.	Classification.		
				Where.	When.				No. Years first assigned.	Character for Hull & Stores.	
251	Helena	J. Mains	105				Sndrlnd				
2	—	Sr J. Reid	135	Lmklm	1828	J. Reid, S ^r	Limklms	Lth. Baltic	8	Æ 1	
3	—	Bg Swanstrm	300	131 Drp. 37 Finlnd	1835	Srprs 38 Capt. & Co	Bornbg	Lon. Brnbg	4	Æ 2	
4	—	I.B. H. Seeger	193	F. Stettin	1807		Stettin	Lon. Baltic	—	E 1	
5	—	I.B. H. Royter	164	Gttmbg	1832	W. Malm	Gotnbg	Jer. Brazils	6	Æ 1	
6	—	Bg s. & C. 331. B. Wickman	399	Ulabrg	1833	Matchlin	Uleabrg	Liv. Wyb'rg	5	A J	
7	Helene	S G. Kasten	339	F. Pillau	1825	Hoeftman	Memel	Lon. Memel	8	Æ 1	
8	Helens	Bg <i>Stephens</i> pt. B. <i>Buttfield</i>	107	104 Kkldy	1815	<i>Brown & Co</i> Buttfield	<i>Blythe</i> London	<i>Bly. Ho-flur</i> Lon. Antwp	—	E 1	
9	—	Sr JM Intyre	81	Lmklm Drp. 36	1819	M'Intyre	Boness	Sld. Coaster	—	Æ 1	
260	—	W. Smith	104				Alloa				
1	Helios	G Gutzman	160	Stettin	1807	Rutzloff	Stettin	Lon. Baltic	—	E 1	
2	Hellas	Sr A. Scanlin	209	sw. Tsd s' & pt n. 29 Watfrd	1832	Bewley &	Dublin	Dub Smyrna	10	A 1	
3	Hellespont	Bg Burn	162	Yrmth	1828			Lon. Coaster	10	Æ 1	
4	Helme	Sw Astrope	157	Drp. 35 Brdprt	1825	Kentish Shc Porter & C	Rochstr	Sld. Medit	6	— 4	
5	Heloise	CM Levigor's	85	Surz'u	1837	Capt.	Surzeau	Gr. Nantes	8	A 1	
6	Helston	Sr Spershott	94	1mo Fowey	1831	Capt & Co	Falm'th	Lon. Falmth	12	A 1	
7	Helvellvyn	Bk Mc. Clean	241	Whtvn	1826	Nicholson	Wthavn	<i>Wthavn</i> Lon. N.S.W	9	Æ 1	
8	Hemer	Robinson	105				Wthavn				
9	Henderson	Bg J. Simon	164	Wrktn	1784	Barwise &	Wthavn	Whn. Cudee	—	Æ 1	
270	Hendon	Sw Holland	218	pt YP. plk Sndrlnd	1824	s KIT Sds & lrp. 36	C. Wilson	Sndrlnd	Sld. Arkngrl	—	Æ 1
1	Henrich	Sr P. Janson	85	Hmbro	1821	Feill & Co.	H'mbro	Cws. Hmbro	—	Æ 1	
2	Henrietta	Bk TClausen	320	nd. & Sr Pillau	1825	prsr 35 Lietke	Pillau	Gr. Memel.	—	Æ 1	
3	Henrietta	Bk W. Fell	200	Livrpl	1833	Tayleur &	Liverpl	Liv. Valprso	—	A 1	
4	—	Sw W. Gale	224	Sndrlnd	1826	Allison &	Herring	Sld. London	—	Æ 1	
275	—	Bk Garnett	183	pt F. plk N Brns	1831	s K1 35 J. Focke	Liverpl	Lon.	—	Æ 1	
		s. YM. 36. I. B.				BB. Hk RP & S. N. K135					

H

No.	Ships.	Masters.	Tons.	BUILD.		Owners.	Port belonging to.	Destined Voyage.	Classification.	
				Where.	When.				No. Years first assigned.	Character for Hull & Stores.
276	Henrietta Bk r.s.&C.37	Hendersn	364	London lrp.37	1830	Wilson &	London	Lon.SoSeas	11 A 1	37
7	Sr J. Jones	73	Dwyfr len.25	1819	Lloyd&C.	B'maris	Glr. Dublin	—	E 1	X
8	Sw D Kenney	128	N.Scot BB.P. &S.	1832	Moreh'se	N. Scot	Liv.N.Scot.	3	E 1	X
9	s.34 I.B. Sr Morrison	119	Sndrld 12 mo	1835	Walker&c	Banff	Sld. Banff	10	A 1	
280	pt I.B. Sp Rahange	88	N'ksko	1833	Capt.	N'kskw.	Lon Naksko	8	A 1	35
1	I.B. T. Spence	268				Liverp'l				
2	— Sophia	Tennant	255			Hartlp'l				
3	Henriette S C.&pts.33	J. Lobbe	364	almst R rebuilt 33		Abndroth	Hambro	Liv.	—	E 2
4	Bg Wisheser	313	Konig.	1826	Hoefman	Memel	Lon.Memel	—	E 1	
	I.B. <i>A. H. Hall</i>									36
5	Henry Sr	T. Allen	113	Bristol <i>169. Bnp 30.</i>	1832	Halsull&	Bristol	Liv. Oporto	10	A 1
6	C.32 Sr Andrews	119	Hayle	1837	Harvey & Hayle		Pnz.Coastr	11	A 1	39.
		104								37
7	J. Bell	161				Bristol				
8	Bg H. Bishop	94	Bidefd	1833	H. Bishop	Bidefrd	Liv. Cork	10	A 1	
										34
9	Bk HBunney	252	Shmtn	1826	Bunney &	London	Lon.C.G.H.	12	A 1	A
	C.34									37
290	Sr B. Cleal	59	Grnsy pt F.plk 4	1838	Digman	G'rnsy	Gns.Medit.	7	A 1	
	C.38									4
1	Cunnghm	167				London				
2	Sr D. Davies	64	Chestr trp.37	1803	Williams	B'maris Restored	Bms. Ireln	—	A 1	
	I.B.						1837—6 Yrs.			37
3	Sp Eskdale	72	Whby lrp.33	1790	Turnbull	Whitby	Wtb. Coastr	—	E 1	X
	I.B.									35
4	Bg W. Flynn	122	Fowey	1819	Barry&C	Cork	Crk London	—	E 1	X
	s.33									34
5	Bg A. Gibson	238	N Brns BB. Hk & P.3	1834	Paton&C.	Glasgw	Cly.S Leone	5	A 1	
	s.YM.34					mo Srps 36				36
6	H'tchinsn	253				Nwcastl				
7	Sw Lambert	199	Sndrld	1833	H. Lambrt	Sndrln	Sld. London	8	A 1	
	I.B.									35
8	Sk Le Vscnte	64	Jersey 45	1826	Armedes	Jersey	Jer. Glasgw Sou. Jersey	—	E 1	
										34
9	Sk Jewelyn	66	Lanely	1834	Nevill&C	Lanely	Lly. Bristol	10	A 1	
										34
300	Dn M'Kenzie	315	Ncastl pt RP.	1827	Birnie & c	Mntr'se	Mtr. Quebc	—	E 1	
	pt I.B.					plk D rp.37				34.79

No.	Ships.	Masters.	Tons.	BUILD.		Owners.	Port belonging to.	Destined Voyage.	Classification.	
				Where.	When.				No. Years first assigned.	Character for Hull & Stores.
301	Henry Bg	Makinson	174	Hrngtn	1809	Crossthw	Hrrngtn	WrkCoaster	—	E 1
2	— Bg	J. Mosey	137	ND. w. T Sds & Brdltn	1811	Ward & Co	Bdlngrn	Hul.Lisbon	—	E 1
3	—	J. Oxley	209	n. T Sds	27 ND. 32		Nwcastl			34
4	—	Popplewll	114				Hull			
5	—	T. Rees	133				Swntsea			
6	—	W. Spear	337				Huli			
7	— Sr	Thomas	74	Ipswh	1821	Vivian & S	Swntsea	<i>Sus France</i> Lon.Sunsea	—	E 1
8	— Cr	Towson	45	<i>3/15/29</i> Plymk	1820	Towson	Plymth	Lon.	—	E 1
9	— S	Walmsley	376	N Scot	1834	G. Bishop	London	Lon.Sydney	4	A 1
310	— Bg	EWhiting	145	BB.P. & S.	10 mo	T. Barnes	London	Lon.Lncstn	—	E 1
1	—	T.Whittle	210	O.&F.			Sndrld			35
2	— Sk	JWilliams	61	Milfr'd	1831	Walsh & S	Wexfrd	Wex.Dubl	12	A 1
3	— Bg	J.Wilson	257	Sutton	1814	Reay & Co	N.Shlds	Nwc.Londn	—	E 1
4	— Alexander	B.R.Pike	138	Bidifd	1826	Capt.&Co	Bidefrd	Lon.Naples	—	E 1
5	— Bell	Stm	112	Livrp'l	1823	R.Purdon	Newry	Liv.Newry	—	E 1
6	—	J. Wesley	174	<i>1834</i> P. plk	ND. & lrp.	35	Dundee	<i>Brs. N.York</i>	7	A 1
7	— Bowser	J.M'Nair	81	N Brns	1834	Patterson	N Brns	Nry. Coastr	4	A 2
8	— Brougham	M'Kenzie	172	BB.SE & YP	Drp. 37		Nwcastl			37
9	— Davidson	S JWilliams	469	Londn	1824	Davidson	London	Lon.Jamaic	12	E 1
320	— Freeling	T. Kean	102				London			37
1	— Holland	Bg	161	M'ntse	1836	Walker & c	M'ntse	Mtr.Riga	8	A 1
2	— Hoyle	Sw	207	Livrp'l	1829	Bibby & C	Liverp'l	Liv.Oporto	9	E 1
3	— Porcher	Bk	485	Bristol	1817	NGriffiths	London	Lon.N. S.W	—	A 1
4	— Smith	Bg	111	<i>1832</i> K'k'hot	<i>1832</i> Dejanoyt		Restored	1836-7 Yrs		37
5	— Tanner	Bk	388	Sndrld	1834	Thomson	London	Lon.Jamaic	10	A 1

No.	Ships.	Masters.	Tons.	BUILD.		Owners.	Port belonging to.	Destined Voyage.	Classification.	
				Where.	When.				No. Years first assigned.	Character for Hull & Stores.
326	Henry Wellesley Bk F & d. 26 C.	Williams 37pt I. B.	304	India	1804	J. Somes	London	Lon. Sydney	—	Æ 1
7	— William Bg C. 30	J. Beavis	165	Lwst'ff	1818	Clifton & Drp. 35	Lynn	Lyn. Liv'rp'l	—	Æ 1
8	— Bg I. B.	M. Kenzie	82	Sndrld	1818	Capt. & Co	Strn'wy	Brs.	—	E 1
9	— Woolley Bk	Clappison	305	Poole	1835	Woolley	London	Liv. Ptrsbrg	10	A 1
330	— & Elizabeth	WPenton	162				Clay			2
1	— Bg pt I. B.	T. Shawl	169	Wells	1832	Breretons	Blakeny	Lon. Baltic	8	A 1
2	— & Harriet	HLawson	231				Nwcastl			35
3	— & Jane	Sk E. Baker	49	Cowes	1806	Blanchrd	Poole	Brs. Coaster	—	E 1
4	— Sr I. B.	J. Brown	90	Bng B	1835	Brown & C	Belfast	Bel. Coaster	8	A 1
5	— Sr	W. Lester	116	Sndrld	1831	Page & Co	Ipswich	Liv. Nwcastl	8	A 1
6	— & Sarah Bg	R. Day	129	Tg'mh	1823	Capt. & Co	Sw'nsea	Sws. Watrfd	—	Æ 1
7	Hepsa Sw I. B.	J. Watson	257	Sndrld	1836	J. Watson	Sndrld	Sld. London	6	A 1
8	Herald Bk f.s. & d. 37 I. B.	T. Clack	358	Whtby	1799	Smith & C.	Nwcastl	Shl.	—	Æ 1
9	— Bk s. Y.M. 36	J. Clark	366	Abrdn	1826	J. Forbes	Aberdn	Dun. Chlstr	10	A 1
340	— S C. 38	H. Duff	395	NYork	1823	Tierman	Baltim'r	Liv. Baltim'r	—	Æ 1
1	— Sk I. B.	Hughes	54	Bltimr	1831	Hughes	Baltim'r	Liv. Coaster	—	Æ 1
2	— Sw I. B.	J. Moffatt	257	Sndrld	1833	G. Wood	Sndrld	Sld.	7	A 1
3	—	S. Mowle	174				Liverp'l			35
4	— Sw f.s. & C. 35	J. Noble	235	Sndrld	1822	Smith & Co	Sndrld	Liv. S. Leone	—	E 1
5	— Sr	Richards	78	Plymh	1831	Shippng C	P'nznce	Pnz. Lond'n	10	A 1
6	— Sr f. & C. 32	Robinson	171	L. of Wt	1825	Langtry	Belfast	Lon. Belfast	12	Æ 2
7	— Sk	J. Scaddan	57	Scilly	1835	Edwards	Scilly	Sil Malaga	10	A 1
8	— Stm	J. Vivian	127	Grnck	1831	Hayle St C	St. Ives	St. I. Bristol	10	A 1
9	— Bk C. & pts 37	W. Watt	277	Plymh	1837	M. Cunns	Grenck	Pty. E. Ind	12	A 1
350	Herculean Bg f. & C. 34	M. King	317	Whtvn	1828	Brecklbnk	Wthavn	Liv. Calcuta	—	Æ 1

Lost

*Æ 1

*Æ 1

*Æ 1

*Æ 1

*Æ 1

*Æ 1

*Æ 2

*Æ 1

*Æ 1

*Æ 1

*Æ 1

*Æ 1

*Æ 1

H

No.	Ships.	Masters.	Tons.	BUILD.		Owners.	Port belonging to.	Destined Voyage.	Classification.	
				Where.	When.				No. Years first assigned.	Character for Hull & Stores.
376	Hero	Sr T. Dallin	87	Ilfrcm	1817	Capt. & Co	Ilfr'cmb	Ply, Coaster	—	E 1
	I.B.		70	ND. & Sr	1817	prs 36				36
7	—	R. Dye	155				London			
8	—	Sk Gibson	143	Shmtn	1825	Langtry &	Belfast	Lon. Belfast	12	Æ 1
								Wk. N. Amer.		36
9	—	Bg Harrison	180	Wrktn	1812	Capt. & Co	Wrkgtm	Cf. Dublin	—	Æ 1
	s. & ptf 33	Sr J. 29		n. TSds	of PP	& lrp. 36				37
380	—	Bg W. Heard	142	Chepst	1816	Capt. & Co	Bidefrd	Brs. Ptrsbrg	—	Æ 1
	pt I. B.	Sr J. 34		lrp. 32	& 35 S	prs 38				5
1	—	Sr Hunter	111	Ipswch	1825	Folden & C	London	Lon Sandro	12	Æ 1
				Sr J. 34		X. Cubitt		Continued 1827 - 4 Yrs		36
2	—	Bg J. Jenkins	180	Bristol	1827	Oppenheim	Bristol	Lon.	10	Æ 1
	C. 35			Sr J. 30				Continued 1827 - 3 Years		6
3	—	Bg Jordeson	189	Swn's A	1815	CJordes'n	London	Nwc. Londn	—	Æ 1
	r. & s. 35			O. & RP	n Kl &	Srprs 35				35
4	—	S R. Kild	409	Whby	1808	Campion	Whitby	Brs. Quebec	—	E 1
	r. & s. 35			lrp. 35 D	rp. 36	n TSds & Sr	prs 38			3
5	—	J. J. Large	214				London			
6	—	M. Intosh	126				Invern's			
7	—	Sw W. Mason	207	Sndrld	1817	Oxley & C	Lynn	Lyn. Qubec	—	Æ 1
			194							36
8	—	Sw J. Matthews	184	Sndrld	1808	Wear & Co	Scarbro	Scr. Coaster	—	E 1
	I.B.		174	O. F. & E	lrp. 36					36
9	—	Bg D. Morris	322	NBrns	1823	Leitch & C	Gr'nock	Cly.	—	E 1
	pts. & C. 33	W. Pat. 109		BB. PS & Hk	nd. TSds &	lrp. 31				35
390	—	Sw J. Norie	146	Mt'n	1828	J. Leing	Dundee	Dun. Archsl	—	A 1
	pt. I. B.		104	P. T. Sds	nd. pt. T. Hk. Top. 38			Restored 30 - 5 Years		5
1	—	Sr Oppenhm	88	Livrp'l	1808	Oppnh'im	London	Lon SHel'na	—	Æ 1
	F. d. & s. Y. M. 37			nd. w. &	TSds 32	w. r. & d &	lrp. 37			37
2	—	Sr S. Sawle	76	Fowey	1829	Capt. & Co	Falm'th	Lon Malaga	10	A 1
	C. 32									35
3	—	S Smalwod	388	Whtvn	1820	Grayson	Wthavn	Liv. Batavia	—	Æ 1
	f. s. & C. 34	C. & ptf. 38		nd. & S	Srprs 38			Whn. India		36
4	—	Sr S. Smith	402	Bristol	1823	Smith	London	Lon. Mocha	12	Æ 1
	f. s. & C. 34	C. 39		Drp. 37				N. S. W.		37
5	—	Sr Wickham	59	Rye	1832	J. Hessel	Rye	Lon. St. Mic	10	A 1
			52							36
6	—	Sr Williamsn	64	Garmh	1835	M. Greig	Lerwck	Cf. Liverp'l	4	A 1
	Last			F.						2
7	—	M. Wright	224				Stocktn			
8	—	of Malown S Grundy	482	Calcut	1820	Dirom & C	London	Liv. Bomby	—	Æ 1
	f. s. & C 33 pt. I. B.			T.						37
9	—	of the Nile F. Sinnet	207				London			
400	Heroine	S Bouch	375	Bristol	1835		Bristol	Liv.	10	A 1
	C. 36				1 mo					36

No.	Ships.	Masters.	Tons.	BUILD.		Owners.	Port belonging to.	Destined Voyage.	Classification.	
				Where.	When.				No. Years first assigned.	Character for Hull & Stores.
401	Heroine	D'Irymple	316				London			
2	—	Sr Godfrey	89	Drtmh	1826	T Godfrey	T'rquay	Tgn. Nwcastl	10	A 1
		I. B.	97	trp.	36		Restored	1836—5 Yrs.		36
3	—	Sw J. Jeatt	168	Tpsh	1816	W Tapley	Liverp'l	Liv. Bahia	—	Æ 1
		C. 36		nw. & T	Sds 29	Drp.	36			1
4	—	S M'Carthy	599	Calcut	1817	Ferguson	Calcuta	Lon. Madras	—	Æ 1 X
		s. 32 C. 35 I. B.		T. N. T S	ds & lr	p. 32				35
5	—	S Murphy	340	N Brns	1827	Roy & Co.	Liverp'l	Liv. N. Orlns	—	Æ 1 X
		r. & s. 33								34
6	—	Sr Murray	129	Brbads	1828	Lawrie & C	Brbad's	Lon. Africa	—	Æ 1
		C. 32		O. Ght &	PP.	Srprs 35	Drp.			35
7	—	S J. Welch	387	Dndee	1831	D. N. W.	Dundee	Dun.	7	A 1
		pt d. —				F. Co.				34
8	Heron	Sw Spraggon	245	Shi'lds	1802	Tindle & C	SSHelds	Shl. London	—	E 1
		pts. & ptd. 33 pt.		O. E & R	P. Sr	prs 36				36
9	Hersey	Green'w'd	168				London			
410	Herstelling	G Wikkop	82	Hollnd		Duyndan	N'dwyk	Liv.	—	Æ 1 X
		I. B.								35
1	Hester	Headley	147				London			
2	—	Sr W. Sutton	82	Cork	1827	Brown & C	Cork	Crk. Nwport	8	Æ 1
		I. B.		n T S ds &	Srprs	37				37
3	Het Toveal	G H H Ebes	75	Gronin	1824	Brams & C	Hrlingn	Dun. Ncastl	—	Æ 1
		I. B.								3
4	Hetty	Williams	105				London			
5	— Clifton	Banister	103				Lancstr			
6	Heureuse Pau	Borde	128	Vanns	1835	Capt.	Lamour	Gr. Nantes	7	A 1
	— line Bg	I. B.								37
7	Heywood	S J. Jones	447	Chestr	1806	Bold & Co.	Liverp'l	Liv. Bombay	*	Æ 1
		r. & C. 37		O. P. &	PP.	rebuilt 33 n	K1 & Srprs	35 Trinidad		37
8	Heworth	Sw Graham	222	Wh'tby	1828	Eccles & C	Glasgw	Cly. Demra	10	A 1
		E. H. C. 45 39 C. 35		w. F. & C.	37	Srprs 39.		St. Trinidad		1
9	Hibernia	B. J. Driscoll	193	Kinsale	1824	Lander	Kinsale	Dub. Quebec	—	Æ 1
		Y. B.		R. P. T. S. S.						7
420	—	Sp J. Driscoll	44	Bltimr	1818	J. Driscoll	Baltimr	Crk. Bristol	—	Æ 1 X
		I. B.		O. & RP						35
1	—	S Fowler	422	Cowes	1811	Willis & C.	Scarbro	Lon. Quebec	—	Æ 1
		PH. & s. 38		nw & TS	ds 27.	nd. 34	Srprs 38			4
2	—	Sr CG'rmain	83	Wymh	1821	Germain	Prtsmh	Pts. London	—	Æ 1
		I. B.		68	nd & lrp.	37				37
3	—	Sr G. Lewis	68	Crdign	1822	Davis & Co	Cardign	St. Coaster	—	Æ 1
		I. B.		+ s. N. H. & S. prs						34
4	—	Sw M'Donogh	123	Nwstl	1835	Irelands.	Galway	Nwc. Irel'nd	7	A 1
		J. Simpkin	106		1 mo	Capit & C	Cork	Lon. Newprt		35
425	—	S. Pearce	136				Dover			

No.	Ships.	Masters.	Tons.	BUILD.		Owners	Port belonging to.	Destined Voyage.	Classification.	
				Where.	When.				No. Years first assigned.	Character for Hull & Stores.
426	Hibernia	A. Scott	103				Preston			
7	— Sw	D. White	174	Chepst	1818	J. Raynes	Cork	Liv.	—	Æ 1 X
										34
8	— Bg	Williams	63	Bristol	1799	Williams	Pulh'ly	Bms. Shrlm	—	Æ 1 X
				lrp.34						35
9	—	JWilliams	210				Liverp'l			
430	Higginson	J.Gillespy	453				Liverp'l			
1	Highbury	Faulkner	267				London			
2	Highfield Bg	G. Brown	142	Chestr	1812	Bibby & C.	Liverp'l	Liv. Dublin	—	Æ 1 X
				P. TSds	lrp.35					35
3	Highflyer Sr	J. Newton	106	Ptsmb	1823	Bowers	London	Lon. <i>St Mis</i>	—	A 1
				len.34			Restored	1834—6 Yrs		34 1/39.
4	Highland Lad	F. Betts	113	Yrmth	1830	Th'mpson	Yarmth	Liv. <i>Medit</i>	9	A 1
	Sr			Srprs	33.	<i>Thornis</i>	<i>Liverp'l</i>	<i>Lon</i>		35 11
5	Highlander Bg	J. Luckart	174	Abrd'n	1817	Crawford	M'ntrse	Abn. Quebec	—	Æ 1
				n.d.32	lrp.36	<i>or ISide & Srprs 38</i>				36 8.
6	— Bg	Lees	220	NProv.	1819		London	Lon.	—	Æ 1 X
				C.P.P. & P.						35
7	— Bg	A Lindsay	161	Mntr's	1829	Strachan	M'ntrse	Mtr. Baltic	8	Æ 1
				154 Srprs	37					2 4-39
8	— Bg	M. Kellar	187	N. Sco.	1837	Ewing & C	Glasgw	Cly. Demra	4	A 1
				181 BB. S& Hk pt		<i>P plk</i>		<i>With Collies</i>		2
9	— Sw	H Sparr'w	241	N Brns	1823	Samuel &	London	<i>Nwc Londn</i>	—	E 1
				BB. P.O & S. N		TSds & Srprs	38	<i>2/2 55 1839-35</i>		2 1
440	Hilchina G	Roolsema	97	Vnd'm	1833	Roolsema	Vend m	Lon. Amster	7	A 1 39
	dina G									36
1	Hilda	G. Jühr	176	Grfswl	1834	Capt. & Co	Grfswld	Lon. Stettin	7	A 1
										35
2	—	S. Storm	157				Whitby			
3	Hillsborough Bg	E. Lamb	342	P.E. Isl	1837	W. Davies	Lncastr	Liv. B. Chl'r	4	A 2
				375 BB. SJ & Hk		10mo BB & P. plk				3
4	Hinda Bk	Lowthion	258	M'rypt	1834	Lowthion	Wthavn	Liv. Canton	9	A 1
				4 mo						36
5	Hinde	R. Hall	192				Sndrlnd			
6	Hindley Bk	J. Wardell	191	I. Man	1831	Tayleur &	Liverp'l	Lon Cnaries	7	A 1 39
				O. & RP						36
7	Hindoo Bk	J. Askew	266	Whtvn	1831	Brecklbnk	Wthavn	Liv. Calcuta	9	A 1
								<i>Libet'n</i>		35
8	— Bk	<i>Van Zude</i>	310	Whtby	1834	Douglas	Liverp'l	Liv. Demra	10	A 1
		<i>Milward</i>								35 9
9	Hindustan S	C. Jackson	365	Livrp'l	1817	T. Harrison	Liverp'l	Liv. Africa	—	Æ 1
				lrp.33						36
450	— S	G. Lamb	424	Whtby	1819	Rchardsn	Whitby	<i>Liv. Demra</i>	—	A 1
								<i>Wht. Quebec</i>		36
								Restored	36	— 4 Yrs

No.	Ships.	Masters.	Tons.	BUILD.		Owners.	Port belonging to.	Destined Voyage.	Classification.	
				Where.	When.				No. Years first assigned.	Character for Hull & Stores.
451	Hindustan S C.34	Redman	501	London	1832	Curling &	London	Lon. Calcut.	12 A 1	35
2	Hinton Bg	J. Brown	72	Emsw.	1810	J. Sullivan	Cork	Crk. Swnsea	— E 1	X
3	Hippocampi Bg	O'Brien	155	Drtmth	1804	Harris & C	Watfrd	Wtf. Bristol	— E 1	34
4	Hippogriff Sw	Needham	231	Sndrld	1832	Glaves & C	Sndrld	Sld. London	7 A 1	37
5	Hippomenes Bk	A. Duthie	315	Nantz	1819	Scott & Co	London	Brs. Vlpraso	— E 1	37
6	Hiram Sr	T. Dally	125	Drtmth	1816	Stephens	Drtm'th	Lon.	— E 1	E 1
7	— Sr	J. Gibson	81	Scilly	1829	Gibson &	Scilly	Fal. Lisbon	9 A 1	E 1
8	— Sr	Smardon	133	Drtmth	1822	T. Brown	Drtm'th	Lon. Malta	— E 1	X
9	Hirondelle Sr	Matthwsn	77	Plymh	1836	W. Harris	Plymth	Lon. C'naries	10 A 1	4
460	— Sr	E. Renalle	82	Bdefrd	1834	Devereux C	Burkin	Dun. Lond	12 A 1	35
1	— Sr	E. Seollay	135	Wh'tby	1835	H. Barrick	Whitby	Wtb. Newcstl	10 A 1	35
2	Hodgson Bg	Smith	84	Yrmth	1825	Crisp	Yarmth	Yar. Nwcastl	10 E 1	37
3	Hoffnung K	J. Berner	84	Gfswd		Wiergang	Grfswld	Gns. Sndrld	— E 1	X
4	Hoghton Bk	W Hunter	274	Sndrld	1825	Terry & C.	Hull	Hul. Baltic	10 E 1	2
5	Holderness Sr	J. Wilson	83	Hull	1829	Pickering	Hull	Hul Rttrdm	7 E 1	36
6	Holecombe K	Weyford	123	Altona	1803	W. Penson	Tgnmth	Tgn. Liverpl	— E 1	34
7	Holters Minde Bk	Chrst'nsn	221	Arndle	1810	P. Lund	Dram'n	Liv. Norway	— E 1	35
8	Holyhead Tra	J. Jones	78	Fdshw	1821	WB Jones	B'maris	Nry. Liverpl	— E 1	X
9	Home Sw	J. Miller	361	Nwcastl	1826	Younger	N. Shlds	Shl. Amer.	— E 1	39
470	Honduras Bk	Weller	382	Sndrld	1836	Weller	London	Yar. Medit	10 A 1	1
1	Honor Sr	Christmas	114	Yrmth	1835	Garwood	Yarmth	Yar.	12 A 1	37
2	—	Harrison	147				Nwcastl			
3	Honora Sr	J. Honey	87	Qubec	1827	F. Beeston	Bristol	Brs. Coaster	— E 1	37
4	Honour Sr	P. Hudy	85	Fowey	1834	P. Hudy	Fowey	Foy. Newp't	10 A 1	34
475	Hooghly S	J. Bayley	466	London	1819	Buckle & c	London	Lon. N.S.W	— E 1	E 1

Handwritten notes and corrections:
 451: 35
 2: X
 3: 34
 4: 37
 5: 37
 6: 36
 7: 36
 8: 34
 9: 4
 460: 35
 1: 35
 2: 37
 3: 34
 4: 2
 5: 36
 6: 34
 7: 35
 8: 34
 9: 2
 470: 1
 1: 37
 2: 37
 3: 34
 4: 34
 475: 34

H

No.	Ships.	Masters.	Tons.	BUILD.		Owners.	Port belonging to.	Destined Voyage.	Classification.		
				Where.	When.				No. Years first assigned.	Character for Hull & Stores.	
476	Hoop	G. P. de Boer	118	Gronin	1823	T. Zwart	Gronin	Liv. Amstr	—	Æ 1	35
7	—	I.B. Bg F. Goetz	210	Amer.		J. Retzin	Antwrp	Nwc NYork	—	Æ 1	1
8	—	C. Im 37 G B. H. Gust	59	Vndm	1837	B. H. Gust	Pekela	Abn. Nwcastl	7	A 1	37
9	—	I.B. G D. Guyt	88	Holland		Kuyper &	Rttrdm	Liv. Rttrdm	—	E 1	35
480	—	I.B. G Lesteuver	120	Amstr		Boutmy	Rttrdm	Dun.	—	Æ 1	36
1	—	G J. Mugge	224	Dordt	1826	H'gstratn	Dordt	Fal. Trieste	—	Æ 1	3
2	Hooton	s. Zinc 98 L. Skelly	110				Drghda				
3	Hope	Bk I.B.	360	Ipswh	1838	Reid & Co	Ipswh	Ips. Old Materials	2	A 1	3
4	—	Anderson	102	O. & F pt		E plk principally	Wthayn				
5	—	J. Beer	117				Swntsea				
6	—	Sr Black	101	Leith	1830	J. Barber	Yarmth	Yar. Liverpl	7	Æ 1	1
7	—	pt I.B. Sk A. Blair	61	Perth	1826	Anderson	Boness	Lth London	—	Æ 1	36
8	—	pt I.B. Sr J. Boxer	125	Plymh	1820	Lillwall &	London	Lon Rttrdm	—	Æ 1	37
9	—	C. 33 pt I.B. Sp Broknsr	62	Plymh	1827	JHawken	Padstw	Pad. Coastr	—	Æ 1	3
490	—	I.B. Bg M. Brooke	157	Chestr	1816	M Brooke	C'lhchr	Lon Shields	—	Æ 1	4
1	—	pt s. & C. 35, over pt I. B. J. Brown	219	lrp. 35			Sndrlnd				
2	—	R. Brown	214				Nwcastl				
3	—	Sr J. Buick	149	Arbrth	1832	D. Muir	Mntsr	Lon. Ptrsbg	5	Æ 1	35
4	—	pt I.B. Sk G Bunday	64	Portl'd	1803	Mitchell &	Ptsm'th	Pts. London	—	Æ 1	36
5	—	I.B. Sr J. Burnett	79	LHmp	1835	J. Burnett	Arundel	Wtf.	10	A 1	35
6	—	pt I.B. Bg S. Catt	101	Hull	1805	S. Catt	Rye	Lon. Dublin	—	Æ 1	36
7	—	I.B. Bg A. Curison	188	Sndrld	1823	Curison & C	Lynn	Lynn, Coast Nwe. Lynn	—	Æ 1	36
8	—	pt I.B. Sw J. Chapman	163	Sndrld	1811	Chapman	Lynn	Lyn. Sndrld	—	Æ 1	37
9	—	Sr Champion	66	P.E. Isl	1821			Brs Glasgow	—	E 1	37
500	—	I.B. Bk Cockbain	330	Lncstr	1836	Lewtas & c	Lncastl	Lynn, Calcut	10	A 1	36
		C. 39			10 mo						36

Lost

37 39

6

36 6

No.	Ships.	Masters.	Tons.	BUILD.		Owners.	Port belonging to.	Destined Voyage.	Classification.	
				Where.	When.				No. Years first assigned.	Character for Hull & Stores.
501	Hope	S Coombs	377	Bristol	1827	Boddngtn	London	Lon.	10 A 1	
	r.&C.36			Srprs38				Continued 1837—	3 4	
2	Bg R. Cooper	135	Nfland	1825	Brine&Co	N'fland	N'fland	Wf.St.Jhns	E 1	
	s.35	Hayes		BB.Hk&S.	Srprs38				4	
3	Sr Cousins	113	Ipswch	1822	Hayes & Co.	London	London	Ips.	E 1 A 1	
			len.25	AND 33					34 2 3 3	
4	Sr Crowte	127	Drtmth	1811	J. Vittery	Drtmth	Drtmth	Liv. Coaster	E 1	
	I.B.								35 3 3 9	
5	Bg Cumming	88	Nfland	1809	Cockings	Torquy	Torquy	Tgn, Glasgo	E 1	
	s.—I.B.			BB.J&S.	Sr prs 37				37	
6	C'ninghm	233					London			
7	Sp W. Day	41	Prize		Calver&C	Ipswich	Ips.		I. 1	
	I.B.								36	
8	Sp Eade	84	Ipswch	1836	Pilboro'	C'lchstr	Ips.		5 A 1	
	pt I.B.								36	
9	Bn T. Elder	95	Spey	1826	Hopsack	Banff	Banff	Bnf.London	E 1	
			81	P.nKl&	Srprs 37				37	
510	J.Fleming	124					Sndrlnd			
1	Bg J. Guthrie	166	Berwk	1814	Ashton&c	Liverpl'	Liverpl'	Liv. Medit.	E 1	
	C.37		lrp.34		Srprs & Drp. 37				37	
2	Sw J. Harvey	218	Leith	1810	G. Shanks	NShilds	NShilds	Nwc.Londn	E 1	
	pt d.—I.B.								35	
3	Bg WHendry	124	Lynn	1807	Bottomly	Lynn	Lynn	Lyn Coaster	E 1	
			nK1&Sr		prs 36				36	
4	Sr Hepburn	134	Leith	1826	Davidson	Invrn'ss	Invrn'ss	Abn.Londn	E 1	
			106		Srprs 36				36	
5	M. Hicks	175					Scarbro			
6	R. Hicks	135					Drtm'th			
7	Bg J. Douglas	243	Wh'ton	1808	McNeill's	Wh'ton	Wh'ton	N.Amer.	E 2	
	S. 37. I. B.								4 3 9	
8	Bg O. James	112	Nwprt	1812	J. Havord	Fishgrd	Fishgrd	Ygh.	E 1	
	I.B.								37	
9	Bk T. Keld	172	Swnsa	1817	W. Smith	Scarbro	Scarbro	Scr. Collier	E 1	
	d.34		166	nd 33. pt	nw. & TSds & Srprs 37				37	
520	Bk Lamb	396	P.E. Isl	1828	Pilkinton	Liverpl'	Liverpl'	Liv. N.Amer	I. 2	
	d.37 P.H.&S.33	J. Smith			BB.S. P.H.&P. Drp. 34				35 E 2	
1	Sr Llewellyn	85	Crdign	1802	Capt. & Co	Milford	Milford	Liv. Coaster	E 1	
	I.B.		77	pt nd. & Srprs	34. lrp. 36				36	
2	Sr H. Laver	105	Brdprt	1822	Cram & Co	Liverpl'	Liverpl'	Liv. Coaster	E 1	
			85	nd. & Srprs	37				37	
3	Bk M'Cull'm	273	Dmb'n	1827	M'Cull'm	London	London	Liv. Hob Tn	7 E 1	
	C.36				Q. P. & E. Srprs 36				36	
4	Sr M'Quod	84	Dmb'n	1824	Maxwell	Belfast	Belfast	Nwc.Ireln	E 1	
	I.B.		67	pt P. plk	Srprs 36				36	
525	Sw J. Moore	275	Wh'tby	1797	Donkin & c	NShilds	NShilds	Nwc. Amer.	E 1	
	d.—I.B.			pt RP. plk	Srprs 35 & 37				37	

H

No.	Ships.	Masters.	Tons.	BULLD.		Owners.	Port belonging to.	Destined Voyage.	Classification.	
				Where.	When.				No. Years first assigned.	Character for Hull & Stores.
526	Hope	Bg Neville	96	N'fdnd	1809	Robinson	London	Lon N'fdnd	—	I. 1
		I.B.		BB. J. & P.						36
7	—	Bg Nicholas	130	Prusia	Prze	Brown & C	Crdigan	Lon.	—	E 1
		I.B.		Sprgs 38						4
8	—	Bg D Nicholls	182	Nwprt	1823	Nichols &	Cardign	Bms. Londn	—	E 1
		pt I. B.		n K136						36
9	—	Sr <i>J. Hendry</i> G. Peggie	74	Bnt Isl	1825	R Hendry	Wemy's	Lth. Hambro	—	A 1
				trp. 35			Restored	1835—4 Yrs.		35
530	—	Sw W Phillips	156	Swns'a	1813	Rob'rtson	Milford	Mil Coaster	—	E 1
		I.B.								34
1	—	Bg J. Pigeon	110	Yrmth	1807	G. Palmer	Yarmth	Yar. London	—	E 1
				ND. 2. 5						34. 39
2	—	Sr J. Rae	87	Kincar	1821	Tennant &	G'sgow	Cly. Bristol	—	A 1
		I.B.		68	ND. T Sd	s & lrp 37				37
3	—	Sp R. Rees	29	Crdign	1814	Beynon &	Cardign	Cff. Liverp'l	—	E 1
		I.B.		nd. & lrp						36
4	—	Bk <i>Rains.</i> Reynolds	234	Ipswh	1810	J. Clarke	London	Lon S. Sea.	—	A 1
				nd. & lrp						34
5	—	Bg V Roberts	211	Jersey	1832	F. Tupper	G'rnsay	Gns. Brazils	7	A 1
		C. 32								37
6	—	Sr Robinson	74	Plymh	1801	Robinson	Liverp'l	Crk. Liverpl	—	E 1
		I.B.								35
7	—	Bg J. Rowell	144	Rdbge	1824	W. Atfield	P'tsmth	Pts. Baltic	—	A 1
		pt I. B.		Sprgs 36	nd. K. l. & lrp.	38				4
8	—	Bg C. Sawyer	130	Hull	1817	Emery & c	Hull	Hul Hambro.	—	E 1
				Sprgs 35	37, & 38					3
9	—	Shaddock	153				Poole			
540	—	Sr R Stafford	70	LHmp	1814	Penton &	Ptsm'th	Glr. Newry	—	E 1
										34
1	—	Bg D. Swan	196	Grn'ck	1817	Scott & Co	Gr'nock	Liv. Jamaica	—	E 1
		C. & pts. 36		nw. & S	prs 36	Drp. 37				37
2	—	Bg W Sym'ds	177	Tgnmh	1803	W Warren	T'gnmh	Tgn. <i>Gibb's</i>	—	E 1
		s. 301. B.		lrp. 30	nd. & S	Sprgs 30				32
3	—	G.A. Tate	203				Stocktn			39
4	—	Bg W. Toke	128	Yrmth	1819	R. Harris	Drtm'th	Lon. Gibralt	—	E 1
		C. 32								34
5	—	Bn <i>H. Jillard</i> W. Tope	129	Plymh	1820	R Harvey	Drtm'th	Cly. Mesina	—	E 1
		C. 36								36
6	—	Bk <i>E. Stove</i> Topping	107	Perth	1832	Brown & C	Stronmass	Nwr. Liverp'l	7	A 1
		pt I. B.		109	Sprgs	38. 10 m				10
7	—	Bk W Turner	158	Livrpl	1801	Ynghsbnd	Wthavn	Cff. Liverpol	—	E 1
		r. & s. —		n K130,	nd. w. & n.	RP. TS	ds 31			34
8	—	Bg Vautier	140	Abrdn	1815	Perchard	Jersey	Jer. Brazils	—	E 1
		I.B.		trp. 33						35
9	—	Sw <i>G. Patie</i> Webster	112	Dudge	1816	D. Reay	Dundee	Dun. Baltri	—	E 1
		I. B.		102	Sprgs	38				6
550	—	Bk J. Welsh	262	P.E Isl	1827	J. Aitkin	Liverp'l	Liv. Rottedm	—	A 1
		pt I. B.		BB. & R	P. pt	PP. plk	almost	Rebuilt 37		37

No.	Ships.	Masters.	Tons.	BUILD.		Owners.	Port belonging to.	Destined Voyage.	Classification.	
				Where.	When.				No. Years first assigned.	Character for Hull & Stores.
551	Hope Sw r.&d.311.B.	Williams	156	Gl'ster no.&lrp	1800	Capt&Co rs35&36	Chpstw	Cff. London	—	Æ 1 36
2	— Sk I.B	Williams	32	P'hly trp.32	1808	Capt.&Co	P'helly	Npt. Rncrn	—	E 1 34
3	—	T. Wood	107				Krkw'll			
4	— & Athloné Sw	J. Bourne	245	Sndrld	1831	H. Magee	Sndrld	Sld. Quebec	8	A 1 34
5	Hopeful Sr r.s.&x.33	Seward	130	Ipsw'h lrp.33	1824	Williams Hutton N.D. & Seps. 32.	London	Lon.	—	E 1 37
6	Hopewell	M. Carson	104				Wells			
7	— Sp I.B.	Humphry	34	Abryst lrp 32	1816	Humphry	Abryst	Cff. Liverp'l	—	Æ 1 36
8	— Bk C. Im. 34	L. Leslie	268	Wh'tby Srprs 36	1828	Leslie & C.	N Shlds	Shl. London	8	Æ 1 2
9	— Sp I.B.	R. Owens	71	Cr'dign	1826	Griffiths T. Olafrield	Cardign	Crk. Dublin	—	Æ 1 35
560	— S C. 38	C. Parent Stephens	458	London Trp. 38	1820	Sh'dden & Restored 1828 - 8 Years.	London	Lon. Jamaic	—	Æ 1 37
1	Hopkinson Bk C. 29	J. White	397	Liverp'l P.P.TS ds. N.D. W & TS ds.	1826	Watwood 37 Seps. 39.	Liverp'l	Lon. Bombay	*	Æ 1 5.39
2	Horatio Bk C. 37	Cuddy	403	Hull	1815	J. Somes	London	Lon. Trnspt	—	Æ 1 37 1/2
3	—	T. Fudge	128				Bridprt			
4	— Bg SYM 38 C. 34	Hodgson	279	Wrktn Srprs 36	1824	Bragg & Co Bushby &	Wrkgn	Liv. Quebec	—	Æ 1 36
5	— Cr pt I.B.	H. Robert	33	Grnsy pt F. pik	1837	Domaille	G'rnsy	Gns. Plymh	6	A 1 37
6	Horn Sw C. Im. pt 35 pt 38	M Garrett	266	Sndrld Srprs 38	1830	Horn & C	Sndrld	Sld. Malta	7	A 1 2 3
7	—	Stevenson	370				Dundee	Continued 1837—		
8	Hornby S C. 33	G. Allen	276	Bristol	1833	Ogden & C	Bristol	Brs. Jamaic	11	A 1 35
9	Horseford Bn C. 37	J. Scott	137	Belfast	1837	Peyton & c PP. TS ds 3 mo	Belfast	Bel. Antiga	9	A 1 37
570	Horta	C. Wood	248				Nwcastl			
1	Hortensia Sw C. 35	J. Read	254	Nwcastl	1827	Smith & C	London	Liv. Sineapr	10	Æ 1 35
2	Horton Bg d. 25 I. B.	C. Schack A. Ck.	114	Ostrsr O. & P.	1815	Borgeson lrp. 25 C. 156	Ostrsr	Lon. Gttnbg	—	Æ 1 37
3	Horwood Bg C. 35	Wrightson	163	Shmtn	1829	Barry	London	Lon. C. G. H	12	A 1 35
4	Hotspur Sw I. B.	Hemsley	245	Sndrld	1837	Ord & Co	Sndrld	Sld. London	8	A 1 32
575	— Sw I. B.	Hndhagh	240	Sndrld	1830	Atkinson	N Shlds	Nwc Londn	8	Æ 1 35

No.	Ships.	Masters.	Tons.	BUILD.		Owners.	Port belonging to.	Destined Voyage.	Classification.	
				Where.	When.				No. Years first assigned.	Character for Hull & Stores.
576	Hotspur Bk	<i>E. Davis</i> Steed	206	Hull	1830	<i>E. Davis</i> J. Somes	Blythe London	<i>Bly.</i> Lon. Trnspt	10	A 1
7	—	<i>r. & C. 38</i> Bg J. Steele	206	Mrypt	1821	Dtchburn	Wthavn	<i>Whn Limerik</i> Gk. Liverpl	—	7 1 37 //
8	Hottentot	R. Sinclair	157				London			
9	Houghton le Spring Bk C.	<i>Cousins</i> R. Brown	353	Sndrld	1837	<i>Green 2/1.</i> R. Brown	London	<i>Lon. Jama'</i> Sldr. Ptsrbg	9	A 1
580	Howard S	W. Clark	398	Ptsmn	1830	Gordon & N. York	N. York	Liv. N. York	7	A 1
1	—	C. 36 S O. H. Flor	336	N York	1825	O. H. Flor	Hmbro	Cws. N. York	—	A 2
2	—	<i>Tarbert</i> Bk W. Orr	197	Dmbtn	1833	Martin & C	Gr'nock	<i>Cy. Riv. Jan.</i> Liv. Havana	10	A 1
3	—	<i>C. & pt s. 37</i> Bg W. Spark	252	Nwstl	1832	Spark & C	Exeter	Lon.	7	A 1
4	Huddersfield S.	<i>W Owens</i> E. Noakes	346		1825	<i>Boresfall</i>	Liverpl	<i>Liv. Africa</i>	—	A 1
5	Hudgill	Hendersn	248				Nwcastl			
6	Hudscott Bg	J. Berry	78	Bidfrd	1828	Tardew	Bidefrd	Ply. Coaster	10	A 2
7	Hudson Bg	I. B. Bayfield	188	Yrmth	1833	J. Clark	Yarmth	Liv. Lima	11	A 1
8	Hugh Bg	C. 33 T. Crosby	212	Belfast	1814	Wilson & C	Dublin	Dub. Quebec	—	A 1
9	—	C. pts. & ptr. 34 Charles Borden Sr I. B.	65	Pt Fry	1830	Conway &	Newry	Glr. Pt. Rush	6	A 1
590	—	Sp I. B. P. Erwing	59	Grnck	1829	M. Farlan	Gr'nock	Sli. Glasgow	6	A 1
1	—	I. B. Taylor Sw Hindmrsh	219	Sndrld	1837	Botchrby	Stocktn	Sld. London	6	A 1
2	—	I. B. Wallace T Hunter	308				Nwcastl			
3	Huldah Sr	P. King	84	Tpshn	1825	Roach & C	Wxford	Wex. Liverpl	10	A 1
4	Hull Bg	Sp'ndlove	116	Selby	1815	Garthorn	Hull	Hul.	—	E 1
5	—	<i>s. n. w. &</i> Packet Sr J. M. Ilvin	81	Brwck	1823	T. Ashley	Dublin	Dub.	—	A 1
6	Humber	W. Buist	117				Dundee			
7	—	Bg J. Pearson	123	Thorn	1818	Holberg &	Stocktn	Stk. Rochstr	—	E 1
8	—	J. Spring	107				Hull			
9	Humility Sr	G. Ritchie	76	Hull	1817	G. Ritchie	Wick	Liv. Coaster	—	A 1
600	—	Bg I. B. J. Tizard	159	Sndrld	1825	J. Tizard	Wymth	Jer. London	—	A 1

No.	Ships.	Masters.	Tons.	BUILD.		Owners.	Port belonging to.	Destined Voyage.	Classification.	
				Where.	When.				No. Years first assigned.	Character for Hull & Stores.
601	Humility Sk I. B.	G. Welch	39	L Hmp	1838	Welch & C	Chchstr	Pts. Falmth	12	A 1
2	Humphrey S C. 35	J. Crooker	277	Bodmn BB. Hk & O.	1831	Purington PP. T Sds	Bath Drp. 35	Cly. N. York	5	Æ 1 ² 35
3	Huntcliffe Sw	C. Walker	182	Steckn len & lrp.	1824	Willis & C.	Whitby	Wtb Shields	10	Æ 1 ³⁶
4	Hunter Šr C. 35 overpt I. B.	Clay	75	Bristol 6/3 35	1826	Hurries	Milford Rechar'd 1838 - 6 Yrs	Lon. Milford	—	E 14 ³⁷ //
5	—	Cornforth	205				Sndrlnd			
6	— Sw	J. H. Dodd	184	Sndrlnd Srprs 38	1829	Dodd & Co	Sndrlnd	Sld. London	8	Æ 1 ²
7	— Sr I. B.	T. Hunter	91	Sndrlnd E. w. & n	1835	T. Hunter	Sndrlnd	Sld. Coaster	5	A 1 ³⁶
8	—	W Pescod	193				Nwcastl			
9	— Bg C. 33	Sterry	140	Yrm'th	1827	Palmer	Yarmth	Yar Meditrn	11	Æ 1 ³⁷ //
610	Hunters Sw pt I. B.	W Powrie	121	Tay 118 O. E & L h	1836	Jessiman	Dundee	Dun. Oporto	5	A 1 ³⁷
1	Husdell Bg I. B.	J. Husdell	167	Sndrlnd Srprs 34	1822	J. Husdell	Sndrlnd	Sld. London	—	Æ 1 ³⁴ X
2	Huskiison Bk rd C. 35.	J. Addison	125	Liverp PPT 65 7/3 35	1820	T. Thine Restored 1838 - 6 Yrs.	Chchstr Liverp'l	Liv Africa	—	A 1/2
3	—	Hningw'y	389							
ost 4	— Bk C. 34	Marr	314	Sndrlnd Nw. 34	1825	Thompsn	London	Lon. Jamaica	10	Æ 1 ³⁷
5	Hussar	J Williams	119				B'maris			
6	Hutchinson Sw I. B.	Hutchnsn	227	Sndrlnd	1835	Hutchnsn	Sndrlnd	Sld.	8	A 1 ³⁵
7	— Bk C. 36	Robinson	289	Ulvstn Srprs 36	1825	Hargrave	Cork	Crk.	—	Æ 1 ³⁶
8	Hutton	Farquhar	175				Sndrlnd			
9	Hygeia Bk s. Y.M. 37	J. Hannah	377	N Brns BB SH k & P.	1825	Hamilton	Wthavn	Whn. Livrpl	—	Æ 1 ³⁷
620	Hylton Sw pt I. B.	J. Thomson	232	Sndrlnd lrp. 31	1823	J. G. Reay	S Shields	Nwe. Baltic	—	E 1 ³⁵ 6, 39
1	— Castle	W Spence	215				Sndrlnd			
2	Hymen Bk r. s. & C. lm 35 pt	Digby	344	Sndrlnd Drp. 35	1826	C. Walton	London	Lon. Jamaica	—	Æ 1 ³⁷ //
3	Hyndman	P. Merritt	312				London			
624	Hythe Sw I. B.	J. Maslee	187	Sndrlnd lrp. 34	1826	Alcock &	Sndrlnd	Sld. London	—	Æ 1 ³⁵ X

* * Additional Ships are inserted in the Supplement at the end of the Register.

Classification	Ships	Master	Home	Port	Destination	Company
11	Quantity 82	L. Welch	1827	London	London	12 A
10	Quantity 82	L. Welch	1827	London	London	12 A
9	Quantity 82	L. Welch	1827	London	London	12 A
8	Quantity 82	L. Welch	1827	London	London	12 A
7	Quantity 82	L. Welch	1827	London	London	12 A
6	Quantity 82	L. Welch	1827	London	London	12 A
5	Quantity 82	L. Welch	1827	London	London	12 A
4	Quantity 82	L. Welch	1827	London	London	12 A
3	Quantity 82	L. Welch	1827	London	London	12 A
2	Quantity 82	L. Welch	1827	London	London	12 A
1	Quantity 82	L. Welch	1827	London	London	12 A

** Additional ships are inserted in the Supplement at the end of the Register.

No.	Ships.	Masters.	Tons.	BUILD.		Owners.	Port belonging to.	Destined Voyage.	Classification.	
				Where.	When.				No. Years first assigned.	Character for Hull & Stores.
1	Ianthe Bg	G. Brown	126	N'fnd	1831	R. Brown	N'fnd	Lon. N'fndld	—	E 1
2	pts. — I.B. Sw	M'Kenzie	253	BB&S. Sndrld	1831	R. & T Ord	Sndrld	Pts. London	8	A 1
3	I.B. Bg	<i>Stroughan</i> Hall	174	pt x Kl& Scrbro	1825	Hall & Co	London	Lon. Spain	10	E 1
4	C.34	Midd'ton	302	Srprs 37			London			37
5	Ibis Bg	G. Harper	144	Selby	1815	Hopwood	Hull	Hul. Oporto	—	E 1
6	Iceni Sw	A. Steel	180	nd. & lrp Yrmth	1831	Kerrs & C.	Grenck	Cly. Copngn	9	A 1
7	Ida Sr	Archbold	75	Ardgls	1836	Hardacre	Ardgls	Nry. Coastr	4	A 1
8	I.B. Bk	Bravey	298	Bash O & Lh Sndrld	1835	Ord & Sns	Sndrld	Sld.	9	A 1
9	Bk	J. Curry	305	Nwctl	1833	Johnson &	Nwcastl	Nwc. Calcut	9	A 1
10	C. — Bg	WDresler	239	Wh'tby	1831	Jamiesn &	Grenck	Cly. Dmrara	10	A 1
1	r. & C.33 Bk	R. Fraser	459	London	1804	Smith & C.	London	Lon. <i>Bombay</i>	—	E 1
2	s. s. <i>EMags.</i> & C.37 Bg	Paisley	159	T Sds of F. Ilfrac'b	1833	& lrp. 37 <i>NO. 7</i> Capt. & Co	Sw'nsea	Lon. Petersburg	5	A 1
3	C.33 Sk	T. Hollis	75	Cowes	1833	T. Hollis	Cowes	Wtf. Cowes	12	A 1
4	Ide Bg	<i>Boswell</i> Thomas	189	Yrmth	1832	J. Paynter	London	Lon. <i>Alexand</i>	11	A 1
5	Idea Sr	R. Cooper	189	Shrh'm	1834	J. Russell	Limrick	Lon. Limrik	11	A 1
6	Idogh'ten Bk	Newman	331	Wasa	1836	Grn'brg & c	Wasa	Liv. Marssl's	5	A 2
7	s.36 I.B. Bg	<i>W. Tiggart</i> Harrison	193	F. Brmth	1816	Griggs & C	London	Lon. <i>Alexand</i>	—	E 1
8	C.38 Sw	J. Jumelus	322	lrp. 29, Srprs	1834	Nylander	Uleb'rg	Nwc. Medit	5	A 1
9	s.34 I.B. S	Ravander	360	Swedn	1834	Nylander	Sweden	Lon. Medit.	4	A 2
20	s.35 I.B. Bg	LN. Maag	160	F. Dnmk	1829	Schmidt	Copngn	Cws. Oporto	8	E 1
1	Imogen	G. Riley	331				Liverp'l			35
2	Imperator Sr	D. Seeger	126	Stettin	1834	T. H. Lund	Stettin	Lon. Stettin	7	A 1
3	I.B. Bg	Forward	258	Farhm	1825	J. Greig	London	Lon. <i>Bombay</i> Jamaica	12	E 1
4	r. & C.35 Bg	<i>Harrison</i> Lincoln	218	w. d. 35 Liverpl	1828	<i>Suprs 30.</i> Athwate	Liverp'l	<i>Liverp'l</i>	—	E 1
25	C.38 Indefatigable Bg	J. Roose	159	164 Trefeu	1801	J. Roose	Liverp'l	Lon. Coaster	—	E 1
	I.B.		128	Rebuilt	31					37

No.	Ships.	Masters.	Tons.	BUILD.		Owners.	Port belonging to.	Destined Voyage.	Classification.	
				Where	When.				No. Years first assigned.	Character for Hull & Store
26	Indemnity	J. Marshall	272				Sndrln			
7	—	Bk J. Roberts C. 30	305	Chepst pt n. T	1826	F. Joyce Sds 33 Drp. 36	London	Lon. C. G. H	10	Æ 1 37
8	Independence	Griffiths	326				Cork			
9	Index	Sr R. Gill C. 37	170 147	Shmtn	1837	Jackson	Sthmtn	Sou. Medit.	12	A 1 37
30	Indian	Bg J. Fearon F. & S. 31	231	Wrktn nw. 37	1820	J. Ritson Srprs 38	Marypt London	Mpt. N. Amr London	—	Æ 1 4
1	—	W. Grant	385				London			
2	—	Bg Carr Rigby C. 30	275	Montrl	1824	A. Parlane	Liverpl	Lon. Lomstr Liv. Primb	*	Æ 1 3
3	Chief	Bg Hart	210	St. And	1830		St Andw	Lon. Archgl	5	Æ 1 37
4	—	R Spurdel	113				Pool			
5	Indus	Bk McFarlan C. & pt r. 36	368	Dmbtn	1832	Gilkeson	Pt. Glsg	Cly. Calcut.	10	A 1 36
6	—	A. Nicol	823	PP. TS ds			Glasgw			
7	—	Sw Walker	294	Sndrld	1837	Walker &	Scarbro	Sld.	8	A 1 37
8	—	Bk T. Wright r.s. & C. 35	397	Ncastl	1813	H. Wright	Nwcastl	Liv. Quebec	—	E 1 35
9	Industrie	G J. Wilfers	141			P Galvink	Emden	Liv. Bremen	—	Æ 1 36
40	—	G VnDuynd I. B. d. 26	125	Fr'sl'd	1811	Vn Dyvn- boden	Catwck	Liv. Narva	—	E 1 5
1	—	Sr I. Zellien	149	Ost'nd	1834	B. Hooker	Ostend	Liv. Ostend	7	A 1 34
2	Industrious	D. Davies	111	Swns'a	1799	Guest & C.	Cardiff	Cff. Coaster	—	Æ 1 4
3	Industry	Bg Atteridge	145	N Brns	1836	Atteridge	Cork	Crk.	4	A 1 37
4	—	Sk J. Bolt	71	Wymh	1801	Bolt & Co.	Wym'th	Wey. Londn	—	Æ 1 34
5	—	Sp R Chalner s. 35	48	Leeds	1812	R Chalner	Boston	Lon. Coaster	—	E 1 3
6	—	J. Clerc	131				London			
7	—	Bg F. Cobb pt. 1. B.	106	Brdltn	1828	Simpson &	Brdlgtm	Lon. Dnkirk	9	Æ 1 35
8	—	W. Collins	141				Wthavn			
9	—	B. Coxon	110				Sndrln			
50	—	J. Dunlop	114				Irvine			

No.	Ships.	Masters.	Tons.	BUILD.		Owners.	Port belonging to.	Destined Voyage.	Classification.		
				Where.	When.				No. Years first assigned.	Character for Hull & Stores.	
51	Industry	Sr J England	50	PE. Isl	1831	Forrester	Bidefrd	Bid. St. Mic.	—	Æ1	36
2	—	Cr Ennison	76	K's Yd.	1807	Harrison	London	Lon. Africa	—	Æ1	34
3	—	Bk ^{Gilpin} J. Forster	292	Cphgn	1828	Restatic	Plym'th	Ply. N. Amr	—	E 1	3
4	—	Sp Griffiths	76	Drp. 36	1799	J. Jones	Abstwh	Abs. Coaster	—	Æ1	35
5	—	S Harkness	346	Grnvlld	1834	A. Yates	St Johns	Liv. St Johns	4	Æ1	34
6	—	Sp H'chinson	71	Krkldy	1800	Hutchis'n	Brnt. Isl	Lth. Coaster	—	Æ1	35
7	—	I.B. ^{R.M. Kege} Bg E. Lemix	196	O. & F. N	1820	J. Dunn	Belfast	Bel. Quebec	—	Æ1	36
8	—	AM Leod	113				Strn'wy				
9	—	Sw C. Mansor	134	Lynn	1815	Mansor &	Lynn	Lyn. Londn	—	Æ1	1
60	—	I.B. Sw Rowlands	131	Drp. 38	1803	Starbuck	Milford	Lon. ^{Coaster} Ireland	—	Æ1	3
1	—	Bn Scurr	57	95 S.D. w. &	1818	Scurr & C.	Marypt	Mpt. Coastr	—	Æ1	37
2	—	I.B. Sr W. Smith	76	44 S.D. 34, n	1817	Smith & C.	Dartmh	Drt. Gijon	—	Æ1	34
3	—	Bk J Steph'ns	487	pt. N.D. &	1837	J. Martin	Dublin	Dub. Qubec	—		3
4	—	I.B. Bg W. Vinton	164	O. B.B. S	1814	Light & C.	Sth'mtn	Sou. Nwcastl	—	E 1	35
5	—	I.B. Sr ^{Mathews} W. Vinton	82	lrp. 26	1810	Clark & Co	Brixhm	Liv. St Mich	—	Æ1	36
6	—	Bg J. Wood	231	lrp. 33	1799	Weatherly	Nwcastl	Nwc. Londn	—	E 1	36
7	—	f. & s. 33pt I.B. S J. Rickett	401	Sndrld	1835	Hornby &	Liverp'l	Liv. China	12	A 1	37
8	—	C.37 Inglis	130	n T Sds			London				
9	—	Bk G. Wise	1321	of PP	1811	Routh & C	London	Lon. China	—	Æ1	36
70	—	d. & C.32 Ingria Sw J. Scholtz	159	nw. & lrp. 36	1833	Wawilow	Petrsgb	Dun. Livrp'l	5	Æ1	36
1	—	I.B. Innis Fail H. Roche	169	F.			Cork				
2	—	Sr W. Bell	129	G'rnsy	1837	P. Mahy	G'rnsy	Gns. Londn	7	A 1	37
3	—	Sr S. Clark	163	pt F. n.	1835	Clark & C	Sndrld	Shm. Neastl	5	A 1	37
4	—	I.B. Sr T. Lawson	48	Sndrld	1833	Capt. & Co	Perth	Lth. Dundee	5	Æ1	34
75	—	S Whelan	233	RP. TS	1833	Harrison	Wthavn	Lon. Maurit	9	A 1	35

I

No.	Ships.	Masters.	Tons.	BUILD.		Owners.	Port belonging to.	Destined Voyage.	Classification		
				Where.	When.				No. Years first assigned.	Character for Hull & Store.	
76	Ino	Bg	Whitehed	118	Whtby	1820	Laverack	Hull	Hul London	—	Æ 1 36
7	Instow	Sp	J. Fowler	28	Bidefd	1820	Capt. & Co	Bidefrd	Bid.	—	Æ 1 37
8	Integrity	Sw	C. Hew	212	Sndrld	1818	Stockell	SoShlds	Shl. London	—	Æ 1 37
9	—	pt I. B. Sr	J. Hore	102	Tpshm	1827	Yarde & C	Exeter	Lon. Exeter	10	Æ 1 34
80	—	Bg	Husband	84	Swns'a	1803	Husband	St. Ives	Pnz. Coaster	—	Æ 1 35
1	—	—	Hutchsn	230	—	—	—	Sndrld	—	—	—
2	—	Bg	J. Johnson	205	Wrktn	1813	T. Mordy	Wrkgtn	Liv.	—	Æ 1 35
3	—	pt s. 34 C. 33 Bg	Pearson	220	Rdbge	1824	Gordon &	London	Lon Sydney	11	Æ 1 35
4	—	Sw	Ramsay	163	Sndrld	1835	J. Storey	Sndrld	Sld.	5	A 1 35
5	—	I. B. Sr	Richards	66	PtMdc	1836	Richards	PtMdoc	Bms. Wsbch	9	A 1 37
6	—	—	Richm'nd	156	—	—	—	Nwcastl	—	—	—
7	—	Sw	Thomps'n	253	Sndrld	1836	Surtees &	Sndrld	Sld. Bourdx	8	A 1 36
8	—	pt I. B. Bg	J. Wishart	178	Whtby	1815	Wishart &	Leith	Lth Archngl	—	Æ 1 37
9	Intrepid	Sp	B. Carter	35	Pdst'w	1834	TR Avery	Padst'w	Pad Falm'th	8	A 1 34
90	—	Bg	J. Jeffersn	143	Whtvn	1831	W. Norris	Liverp'l	Liv. Africa	6	Æ 1 36
1	—	Sw	Quickfall	250	Sndrld	1837	Douglas &	Sndrld	Sld. Ptsbrg	8	A 1 37
2	—	I. B. Sr	H. Rowe	74	Gr'nck	1807	Devereux	Wxford	Fal. Wales	—	E 1 34
3	—	Bk	J. Stuart	293	Yrmth	1824	Robinson	Liverp'l	Liv. Demra	—	Æ 3 3
4	—	C. & P. F. S. Packet	A. Dunn	138	—	—	—	London	—	—	—
5	Inerary	Cas- tle Stm	Mackenze	70	PtGls	1820	A. Barlas	G'lsgow	Cly. Coaster	—	E 1 36
6	Inverness	Pac- ket Sr	Smith	129	Glagm	1808	Hill & Co	Rochstr	Lon Coaster	—	E 1 4
7	Iö	Bk	J. Barnes	252	Wrktn	1831	Barnes & C	Wrkgtn	Liv. Demra	9	A 1 35
8	Iona	Sw	Rutherford	219	Sndrld	1837	Speeding	Sndrld	Sld. London	6	A 1 37
9	Ionia	I. B. Sr	J. Giles	135	Shmtn	1837	Giles & Co.	Sthmtn	Sou. Medit	12	A 1 37
100	—	C. 37	G. Thomas	105	—	—	—	London	—	—	—

No.	Ships.	Masters.	Tons.	BUILD.		Owners.	Port belonging to.	Destined Voyage.	Classification.	
				Where.	When.				No. Years first assigned.	Character for Hull & Stores.
101	Ipswich Bg d. 35pt I. B.	<i>J. Smith</i> Lakeman	330	Yrm'th pt P. plk	1786	Pope	Plym'th	Ply. Namer	—	E 1 37
2	Irene Bg I. B.	Lenneus	195	Stettin	1828	Endell & c	Stettin	Lon. Stettin	—	E 1 36
3	—	J. Wilson	132				Wthavn			
4	Iris Sr C. 35	A. Browse	84	Brxhm	1834	Hind & Co	Brixhm	Liv. Gibralt	10	A 1 35
5	— Bg C. & pts 36	<i>J. Marshall</i> Crawford <i>M. Gibson</i>	296	N Brns BB. Hk	1826	M. Gill & C & P. Drp. 36	Grnock	Cly. <i>Demer</i> Trendd	—	E 1 37
6	— Sr	D. Cuddy	154	Brdprt	1824	Langtry	Belfast	Lon. Belfast	12	E 1 34
7	— Cr C. 33	Flanagan	39	Cowes Srprs 36	1818	Palgrave	Dublin	Dub. Coastr	—	E 1 36
8	— Sr C. 35 over pt I. B.	Gambell	126	Plymh	1832	Clark & Co	Plymt'h	Liv. Syria	10	A 1 36
9	— Sr I. B.	H. Lock	103	Gngmh lrp. 34	1819	Fox & Co Srprs 36	Drtm'th	Lon.	—	E 1 36
110	— S Bk s. Y M. 37	Markwod	230	Scrbro	1831	W Tindall	Scarbro	Liv. Ceylon Lon. Ceylon	10	A 1 6-37
1	—	Ormiston	186				Lynn			
2	—	T. Smith	105				Wthavn			
3	— Sr	W Tagart	105	Wrktn 92	1823	Capt. & Co	Wrkgtw	Wrk. Coastr	—	E 1 36
4	— S s. & C. 34	P. Touzel	288	Jersey len & lrp. 34	1820	Nicolle & c	Jersey	Jer. I. Franc	—	E 1 34
5	Irish Lass Bg C. 35	S. Grandy	185	Wtrfrd	1835	Grandy &	Watfrd	Wif. N'fndld	12	A 1 35
6	— Lilly Sk	Donovan	33	Brhvn pt RP. plk	1837	Donovan	Brhavn	Cff. Coaster	6	A 1 37
7	Irishman	P. Henny	232				Drghda			
8	Irlam	J. Dixon	280				Liverp'l			
9	Iroquois	J. Ireland	152				Whitby			
20	Irt	Hoodless	216				Wthavn			
1	Irwell Sr		113	Stcktn	1824		London	Lon.	—	E 1 35
2	Isabel	J. Cape	131	Mrypt	1836	J. Cape	Liverp'l	Liv. Leghrn	9	A 1 37
3	— Sr	<i>J. Carr</i> P. Chesser	123	Hstngs Drp. 37	1831	J & J Adam	London	Lon. <i>S. Mic</i>	12	A 1 37/39
4	—	T. Gornal	352				Liverp'l			
25	— Bk C. 36	Mackie	215	Livrpl PP. TS	1836	Laidman	Liverp'l	Lon. S Amer	10	A 1 36

No.	Ships.	Masters.	Tons.	BUILD.		Owners.	Port belonging to.	Destined Voyage.	Classification		
				Where.	When.				No. Years first assigned.	Character for Hull & Store	
126	Isabel	Bn	Strachan	199	Mntros	1837	Gordon & Mntros	Mtr. Riga	8 A	1 4	
7	Christina	JV. Marty	77	Brcelo	1833	Miralles	Barcelo	Lon. Malaga	6 A	1 36	
8	Isabella	Bk	W. Auld	376	N Brns	1828	Kidston & Gl'sgow	Cly. Pictou	—	Æ 1 37	
9	C. 35. pts. & S	pt	<i>Monro</i> D. Brown	580	London	1818	Dunbar & London	Lon. Calcutt	—	Æ 1 37	
130	r. ptd. & pts. & S	Sr	YM. 37 P. Brown	138	Dndee	1833	J. Brown	Dundee Lon.	8 A	1 36	
1	—	—	Campbell	238	—	—	—	Liverp'l	—	—	
2	—	—	<i>Atkinson</i> Carruthers	162	<i>Liverp'l</i> W. R. P.	1794	<i>Russell & Co</i> Imp. 38	<i>Whitson</i> Carlisle	<i>Dub. Collier</i>	—	Æ 1 8
3	—	Sw	Chambers	249	Sndrld	1837	Spark & C.	Sndrld	Sld. London	8 A	1 37
4	—	Sw	J. Collin	292	Shi'lds	1829	G. Straker	Nwcastl	Shl. UStates	7 Æ	1 31
5	—	Sw	R. Cooper	303	Perth	1826	Just & Co	Dundee	<i>Lon</i> Dun. Qubec	—	Æ 1 3
	PH. & d. 36. pt d.	Sr	—pt I. B. Deerness	123	Leith	1832	J. Scott	Krkwal	<i>Liv. Riga</i> Hul. Baltic	7 A	1 37
7	—	Sr	Dempter	84	Arbrth	1836	Finlayson	Arbroth	Arb. Hull	8 A	1 36
8	—	pt I. B.	S. J. Dinning	377	P. E. Isl	1828	Anderson	G'sgow	Lon. Demra	—	A 1 37
9	—	C. & pts. 36	T Doming	96	N. Scot	1828	Capt.	Pooles	Poo.	—	Æ 1 3
140	—	I. B.	Ellis	225	Yrmth	1826	R. Brooks	London	Lon. Lncstn	10 Æ	1 35
1	—	C. 35	Errington	194	s T Sdsol	—	PP & Srprs 35	Sndrld	—	—	
2	—	—	J. Flere	229	—	—	—	G'rnsey	—	—	
3	—	Bk	S. Herbert	221	Livrpl	1835	Worrall &	Liverp'l	Liv. B. Ayrs	12 A	1 36
4	—	C. 35	<i>Alexander</i> A. Hoag	144	Prize	—	<i>Blumey</i> R. P.	<i>Shields</i> Nwcastl	Shl. Maldon	—	Æ 1 6
5	—	L. B.	F Horlock	109	—	—	—	London	—	—	
6	—	Sr	G. Hurst	92	Sndrld	1837	Hthrgntn	Sndrld	Sld. Coaster	5 A	1 4
7	—	I. B.	J. Ivy	109	Sndrld	1816	Williams	Lynn	Lyn. Coastr	—	Æ 1 37
8	—	I. B.	Kidson	323	Whitby	1827	H. Nelson	London	Lon. Hobt Tn	10 Æ	1 37
9	—	Bk	<i>Porter</i> J. Lowden	183	Dmbtn	1827	Samuel &	Glasg'w	Cly. Antiga	8 Æ	1 34
150	—	pt s. & C. 33	M. Nildge	406	Grcnk	1817	Stirling &	Glasg'w	Cly. Jamaica	—	Æ 1 36
	—	C. & pt s. 36	—	—	PP. TS	—	ds n. & lrp. 31 lrp. 36	—	—	—	

See Supplement

10

35

10

36

6

6

4

37

37

37

34

36

No.	Ships.	Masters.	Tons.	BUILD.		Owners.	Port belonging to.	Destined Voyage.	Classification.	
				Where.	When.				No. Years first assigned.	Character for Hull & Stores.
151	Isabella Sr C.3lover I.B.	<i>Bn</i> M ^c Whirk	82	Invrn's F. ptn	1826 T Sds 34	<i>Worman</i> Wright & C	<i>Cork</i> Belfast	<i>Liv. Cork</i> Bel. Wthavn	—	AE 1 34 4.39
2	— Bg s.28 I.B.	M ^c Will'm <i>Bg</i> J. Kelly	97	Abrdn	1814	Capt. & Co & TSds 28	Wrkgtn	Lon Coaster	—	E 1 35
3	— Bg	Makinson	117	<i>Chepst</i> 111	1813 N.B. 1/2 33	J. Walker	Wthavn	<i>Wthavn</i> Coaster	—	E 1 9
4	—	Mastert'n	103				Glasg'w			
5	— Bg C.35	Maughan	179	<i>Redbg</i> Dwp. 38	1823	Taylor & C	London	<i>Lion. Hambro</i>	—	AE 1
6	— S	Meredith	666	N Brns	1833	Scott & Co	Cork	Crk. Quebec	4	AE 1 37 4.39
7	—	Middlet'n	168			BB.E. & P.	Sndrlnd			
8	—	TMilburn	261				Nwcastl	<i>Dun</i> Christ	—	E 1 "
9	— Bg pts. & C.34	D. Miller	281	Qubec Srprs 37	1830	Miller & C	Irvine	Bel Scotland	7	AE 1 37
160	—	M. Morris	187				Nwcastl			
1	— Sw I.B.	J Pattison	233	Hylton n. K18 Srprs 34	1831	Parkins &	Sndrlnd	Dub.	8	A 1 35
2	— Sw I.B.	H. Rankin	171	Sndrlnd	1827	Walker & C	Nwcastl	Nwc. Coastr	—	AE 1 35
3	— Sw	D. Ritchie	210	Dndee ptnw. 37	1826	J. Thain	Dundee	Dun. Riga	—	AE 1 37 11
4	— S F. & C. 30.	Roberts'n	423	<i>Leith</i>	1833	<i>Duncan</i> D. mo	Alloa	<i>Lith. Canton</i>	10	A 1 7
5	—	W. Ryan	195				London			
6	— Bk C.38	T. Rymer	327	N Brns 305 BB.SP & Hk	1837	Humber &	Lncastr	Liv. Pnmbc	4	A 1 1
7	— Bg	Smith	164	Boston	1815	Stcktn Co	London	Lon.	—	E 1 34
8	— Sr	W. Spark	77	Nwestl lrp. 34	1828	J. Pate	M'ntrse	Lyn. Scot'd	7	AE 1 34
9	— Sr	Stephens	131	<i>Liv'ngl</i> 147	1821	<i>Penny & C</i>	London	<i>Hpl. Clekstr</i>	—	E 1 5
170	— Sr I.B.	J. Stewart	81	<i>Liv'ngl</i> 62	1824	<i>Martndal</i> Dwp. 78.	Carlisle	<i>Fal. Wales</i> Gr. Cardiff	—	AE 1 35 6
1	— Sw I.B.	P. Stokill	214	Baresa 260 BB. Hk & S.	1837	Ligo & Co.	Whitby	Hul Whitby	4	A 1 4
2	— Bg I.B.	H. Swaffin	165	P.E. Isl J. BB. F & O.	1832	Brookng &	Drtmth	Npt. Nwstl	4	AE 1 37
3	— Sr C. 37	Thompsn	136	Anstru Drp. 36	1826	Malcolm	Krkldy	<i>Lon. Stettin</i>	9	AE 1 37
4	— S s.M. 34	S. Visiu	403	Venice		S. Visiu	Cattara	Liv. Trieste	—	AE 1 34
175	— Sr C.37	Volum	109	Petrhd n.D. 36	1830	Hutchsn	Peterhd	Lon.	7	AE 1 37

I

No.	Ships.	Masters.	Tons.	BUILD.		Owners.	Port belonging to.	Destined Voyage.	Classification.	
				Where.	When.				No. Years first assigned.	Character for Hull & Stores.
176	Isabella	Sk I.B.	Warnock	55	Down Cl F. plk	1826 Warnock	Belfast	Ldy. Livrpl	—	E 1 36
7	—	—	Watson	151	—	—	Sndrlnd	—	—	—
8	—	Sr pt I.B.	Wheldale	88	Nwcastl lrp. 36	1825 Clark & Co	Nwcastl	Nwc. Hull	—	E 1 36
9	—	Sr pt I.B.	J. White	96	Fry Pt. 87	1837 Capt. & Co	Dundee	Dun.	8	A 1 37
180	—	S I.B.	S. Wood	554	St Jhns BB P & S.	1834 Gray & Co	St. Jhns	Liv. St. Jhns	4	A 1 35
1	—	Sk	Wornock	74	Belfast	1826 Capt. & Co	Belfast	Dub. Coastr	—	E 1 34
2	—Anna	Sr C. 34	J. Luce	124	For'gn n.d. & lrp 34	R. Hornet	S Leone	Jer. London	—	E 1 34
3	—	Bk s. pt 37 & C. 37	Tucker	165	Prize over pt I. B. Srprs 37	J. Gardner	London	Lon. Africa	—	E 1 37
4	—Black	Sk I.B.	B Stewart	46	Invyth 35 pt P. plk	1831 B. Stewart	K'kaldy	Lth. Nwcastl	7	A 1 36
5	—Cooper	S s. & C. 34	A. B. Curre	371	Grnck C. & pt f. 38	1834 D. Sharp	Gr'nock	Lon Calcuta City, Calcuta	10	A 1 37
6	—Dick	Sr C. 33	J. Mackay	154	Gnmth n. TSds of PP 36	1832 Kenneth &	Grgmth	Cly. Gibrldr	7	A 1 36
7	—Napier	—	Davenprt	238	—	—	Derry	—	—	—
8	—Penman	—	J. Dobson	165	—	—	Sndrlnd	—	—	—
9	—Sarah	—	W. C. Lee	240	—	—	Nwcastl	—	—	—
190	—Stewart	Sk I.B.	W Knear	51	Ayr 40 Srprs 35	1817 Lawrie & c	Wigtwn	Liv. Coaster	—	E 1 36
1	—Wilson	Sr I.B.	J. Wilson	77	Fife 72	1834 J. Wilson	Boness	Dun. L'mkls	8	A 1 36
2	—& Eliza	Sk I.B.	L. Dooly	47	Chlstn pt P. plk	1814 B Stewart	Krkldy	Lth. Coaster	—	E 1 37/2
3	—	Sp	Money p'y	58	Anstru O. & F.	1814 Capt.	Nwcastl	Nwc. Coastr	—	E 1 34
4	—& Louisa	Sw	Richardsn	255	Sndrlrd 261	1837 J. Ritson	Sndrlnd	Sld. London	8	A 1 37
5	—& Margaret	Sp I.B.	A. Baxter	79	Sndrlrd RP. TS	1815 J. Baxter	Invrn'ss	Abn. Coastr	—	E 1 36
6	Isabella's	—	W. Y. Ord	166	—	—	Sndrlnd	—	—	—
7	—	Sr I.B.	Shewston	82	Perth O. & E. Lh & O	1835 T. Greig	Perth	Dun. Newcastle	5	A 1 36
8	Isis	Bg pt I.B.	J. Forman	137	Wells 126. 36	1830 Gales & C.	London	Yar. Newcastle	10	A 1 35
9	—	Bk C. 35	R. English	298	Livrpl 8 & 86. PP. TS ds	1835 Holt & Co.	Livrpl	Liv. Jamaica	11	A 1 35
200	—	Sr I.B.	Marlboro	207	Sndrlrd 1008 106. 38	T. Wood	Sndrlnd	Sld. Holland	—	E 1 6

No.	Ships.	Masters.	Tons.	BUILT.		Owners.	Port belonging to.	Destined Voyage.	Classification.	
				Where.	When.				No. Years first assigned.	Character for Hull & Stores.
201	Isis	W. Oakes	117				Ptsm'th			
2	Bg C.37	J. Scott	155	Yrmth Drp.37	1836 7mo	Lonsdale	Yarmth	<i>Ion. Medit</i> Yar. Nwcastl	12	A 1 37
3	Bg	Wakefield	90	Wells No. 32 Sr	1819 prs 35	Capt & Co	Nwcastl	<i>N. Shields</i> Lon. Nwcastl	—	Æ 1 35
4	Sw C.38	J. Norrie	279	Dndee	1836 7mo	J. Laing	Dundee	Dun.	9	A 1 36
5	Isle of Bute	M. Kinlay	94				Gr'nock			12
6	— of Thanet	J. Valder	108				Rmsgte			
7	Itie rant	P. Arkley	231				London			
8	Itowa s.pt21pt27I.B.	Reimers	206	Narva F. n'rly	1810 Rb19	Meyer & C	Revel	<i>H. Medit</i> Glr. Baltic	—	E 1 36
9	Ituna C.34	Bg Sanders'n	221	Wthv'n	1834	Bell & Co.	Wthavn	Whn. Antig	9	A 34
10	Ivan Slatoust Bk	J. Tuleff	390	Finlnd O. & F.	1814 ND. & lrp. 33	F Gromoff	Petrsgb	Liv. Petrsbg	—	Æ 1 37
11	Ivanhoe	Bg Fairburn	148	Goole	1837	Wilson & c	Hull	Hul.	10	A 1 37
12	—	Bk J. Gibson	299	Mrypt	1836 5mo	Gibson &	Wthavn	Mpt.	11	A 1 36
13	—	Sw Wilkinsn	209	Sndrld	1837 1mo	Wilkinson	Sndrld	Sld. Cowes	6	A 1 37
14	Ivy	Sw W. Potter	199	Nwcastl	1837 12mo	Hay & Co.	Sndrld	Nwc. Frnce	6	A 1 37
15	—	Sr W Stevens	105	Whtby	1827	Capt & Co.	St. Ives	Ply. Coaster	10	Æ 1 37

* * * Additional Ships are inserted in the Supplement at the end of the Register.

No.	Ship	* PORT.		Origin	Type	Part	Particulars	Destination	Date
		From	To						
101	W. G.
102	W. G.
103	W. G.
104	W. G.
105	W. G.
106	W. G.
107	W. G.
108	W. G.
109	W. G.
110	W. G.
111	W. G.
112	W. G.
113	W. G.
114	W. G.
115	W. G.
116	W. G.
117	W. G.
118	W. G.
119	W. G.
120	W. G.

X
X
X

No.	Ships.	Masters.	Tons.	BUILD.		Owners.	Port belonging to.	Destined Voyage.	Classification.	
				Where.	When.				No. Years first assigned.	Character for Hull & Stores.
1	J. W. Collingwood Sw I.B.	Dobinson	216	Sndrld	1837	Collngwd	Sndrld	Sld. London	6 A 1	37
2	J. & M. Bk C.36	J. Elderts	200	Hmbro		J. Marques	Hambro	Sws. Lisbon	— Æ 1	37
3	Jabez Sp	J. Hood	47	Brwck	1823	Dickson &	Berwick	Bwk.	— Æ 1	34
4	— Bg C.38	^{Arith} G. Findall	224	Scrbro	1832	J. Mosey	Scarbro	Lon. Cnstpl	10 A 1	35
5	Jack Sp pt I.B.	J. Cook	68	Fry Pt	1836	Capt & Co.	Dundee	Dun. Coastr	8 A 1	37
6	— Bg C.33	E. Duke	252	London T. Tsd.	1832	Foster & Co. p. F. p. k.	London	Lon. Africa	8 A 1	11
7	— Tar	Anderson	244				London			
8	— Bg C.37	M'Greg'r	195	Abrdn	1834	J. Bruce	Peterhd	Lon. Rio ^{Liv. Trist} Wants Repair	8 A 1	37
9	— o'-Lantern	E. Orkney	141				London			
10	Jackson Sw C.35	Jackson	223	Wrktn	1827	Jackson	Wrkgtn	Lon.	10 Æ 2	35
1	— Bk C.35	Williamson	251	Whtby	1830	Jackson &	Whitby	Liv. BAYres	10 A 1	37
2	Jacobina Yt I.B.	Klunder	53	Gronin	1828	Klunder &	Gronin.	Hul Amstrd	— Æ 1	37
3	Jago Bg I.B.	Melhuish	118	Swns'a	1820	Melhuish	Swnsea	Sws Wat'rfd	— Æ 1	36
4	Jamaica S C. & pts. 36	T. Martin	334	Grn'ck	1796	Rodger &	Gl'sgow	Cly. Canton ^{Lon.} Restored 1836—5 Yrs.	— A 1	36
5	— Bk C.39	J. Simpson	298	Livrp'l	1834	Holt & Co.	Liverp'l	Liv. Jamaic.	11 A 1	35
6	— Bg C. —	J. Simpson	369	Bristol	1821	Manning &	London	Lon. Antiga	— Æ 1	36
7	— Bg C. & pts. 34	H. Weston	215	Wthvn	1815	Brokl'bnk	Wthavn	Liv. Bahia	— Æ 2	35
8	James Bg I.B.	Banatyne	129	N Brns	1815	J. Mitchell	Gl'sgow	Cly. Lisbon	— Æ 1	35
9	— Bg C.33	J. B. Cole	87	Poole	1824	Slades	Poole	Poo. N'fndld	— Æ 1	35
20	— Bg	J. Copland	133	Mntr's	1829	C. Birnie	M'ntrse	Mtr. Riga	7 Æ 1	42
1	— Sr I.B.	J. Craig	119	Abrdn	1825	Jones	Dublin	Nwc.	— —	35
2	— Bg	Han'ingtn	149	Rdbdg	1818	Capt. & Co	Chchstr	Lon. Sndrld	— Æ 1	34
3	— Bg ptd. 33	Honyman	277	Nwcastl	1798	Honyman	NShilds	Sld. Petrsbg	— E 1	37
4	— Bg I.B.	Hutchngs	144	P. E. Isl	1833	Hutchngs	St Johns	Ply Nfndld	— Æ 1	36
25	— Sw I.B.	H. Lawson	236	Sndrld	1825	H. Lawson	S. Shilds	Shl. London	— Æ 1	36

J

No.	Ships.	Masters.	Tons.	BUILD.		Owners.	Port belonging to.	Destined Voyage.	Classification.	
				Where.	When.				No. Years first assigned.	Character for Hull & Store
26	James	GLindsay	124				Dundee			
7	—	Bg J. Lowne	82	Yrmth	1829	Johnston	Yarmth	Yar. Liverpl	10	A 1
8	—	I.B. Sr Marshall	94	Kincar	1807	Gow & Co	Grgmth Lth.		—	Æ 1
9	—	I.B. Bg Martin	161	B'rhvn	1823	Baird & Co	Kncrdn Lth.	Malta	—	Æ 1
30	—	C.35overpt I.B. Bg T. Muir	119	Petrhd	1824	Muir & Co	Gl'sgow	Cly. Lough	—	Æ 1
1	See Supplement	Bk Ollard	358	N Brns	1832	Fenwick	London	Lon. N York	5	Æ 1
2		F. & C.34	Patrick's'n	126				Wthavn		
3	—	Sp J. Peat	60	Mntr's	1833	Capt.	Arbr'th	Gl'r. Newcastle	4	Æ 1
4	—	I.B. Sr J Polmear	86	Mvggy	1820	J. Young	St. Ives	St. I.	—	A 1
5	—	Sr D. Rankin	88	Dmbtn	1820	Rankin & C	Restored	1834—6 Yrs.	—	A 1
6	—	I.B. Richards	307	O. E. & RP.	ND. 28, Srprs 33		Dmbrtn	Cly. Ptersbg	—	Æ 1
7	—	Bn S. Samuel	83	Plymh	1837	Samuel &	St. Ives			
8	—	I.B. J. Smith	101		6 mo		Llanely	Ply. Coaster	11	A 1
9	—	Sk C. Vigurs	53	Ptsm'h	1829	Crouch & C	Yarmth			
40	—	Sr Wallace	120	Shrlds	1825	Tomlinsn	Falm'th	Fal. Coaster	10	A 1
1	—	JSheddings	102	Srprs 28		Millary & C	Dublin	Lon. Malta	—	Æ 1
1	—	Bg F. Yaxley	79	Drham	1827	Clark & Co	Yarmth	Yar. Liverpl	9	Æ 1
2	—	I.B. Bailie	260				Wthavn			
3	—	W. Taylor	260				Belfast			
3	—	Brooks Bg J. Hester	163	Solby.	1833	J. Hester	Goole	Dul. Baltic	7	A 1
4	—	I.B. Sr W. Kaven	71	Grlstn	1816	Bryce & C.	Grlstwn	Liv. Coaster	—	Æ 1
5	—	I.B. Carmichael	101	Pictou	1832	Laurence	Cork	Crk. Nwprt	—	E 1
6	—	Sr I.B. T. Sutton	203	Sndrld	1836	Spaight &	London	Std. Limrick	12	A 1
7	—	204	8 mo							
7	—	Cruikshank J. Young	320	Londn	1827	Cr'ckshnk	London	Lon. W. Inds	12	A 1
8	—	Bk C.38 Sr ADuncan	55	Grlwy	1823	Banatyne	Limreck	Liv. Coaster	—	E 1
9	—	I.B. Potter	211	Bristol	1826	R & W Kng	Bristol	Brs. Africa	10	Æ 1
50	—	C.37 J. Balston	304	Dmbtn	1825	Glnndng	Exeter	Tgn. Ncastl	—	Æ 1
	—	Sw r. & s. 34	287	F. T Sds	d. & w. s. & Srprs 37					

No.	Ships.	Masters.	Tons.	BUILD.		Owners.	Port belonging to.	Destined Voyage.	Classification.	
				Where.	When.				No. Years first assigned.	Character for Hull & Stores.
51	James Duff Sr	Haverson	82	Grnth	1838	Suir & Co	Banff	Bf. London	5 A 1	3
2	Dunlop Bg C.37	J. Dunlop	144	Ayr	1837	Dunlop & Irvine	Cly.		9 A 1	37
3	Dunn Sr C.37 Com 38. pt. I. B	J. Furze	108	Fowey	1833	Dunn & C.	Fowey	Liv. Naples Len. Lisbon	10 A 1	36 7
4	Ewing Bk C.&pts.38	R. Main	265	Grn'ck	1831	Ewing & C	Gl'sgow	Cly. ^{Calcuta} Jamaica	10 A 1	35 6
5	Grant	E. Sayers	307				London			
6	Hamilton	R. Bann	121				Irvine			
7	Harris Bk r.&s.35	J. Wright	340	Livrp'l	1814	Wright &	London	Lon. Quebec	— E 1	42
8	Holmes Bk r.&C.37	J. Lamb	304	Sndrld	1833	J. Carson	Dublin	Dub. Livrp'l	11 A 1	39
9	Hunt P&C 38	McDonnell	165	Dup. 35	1836	R Shid	Liv. West	Liv. S. Thos	11 A 1	10
60	Johnson	Jordison	242				Sndrld			
1	Lemon Bk C.38	J. Foy	300	N Brns	1834	L'ckwood	Liverp'l	Liv. Barb'ds	11 A 1	3 4 39
2	Lyon Bn C.37	Shudner	187	Bid'frd	1826	Miller & C	Gl'sgow	Class'd at open'd Glasgow Liv. Annan Glasgow Liv. Annan	10 A 1	37 5 39
3	M'Inroy S C.&ptr.36	J. Gilland	428	Srprcs 37	1825	Gilkison &	Gl'sgow	Cly. Calcutt.	— A 1	36
4	M'Queen	D. M'Coll	283				Gl'sgow			
5	Manlaws Cr	T. Wills	66	Poole	1834	G. Tilley	Poole	Poo. Ptsmth	6 A 1	34
6	Matheson S C.36	Milward	408	Drtmh	1836	E. Little	Liverp'l	Liv. Singapr	12 A 1	36
7	Pattison S r.&C 37	Cymarty Middlet'n	513	Lndon	1828	T. Ward	London	Lon. Sydney	12 A 1	37 0
8	Ray Bg C.33	E. Grays'n	234	Mrp't	1833	Grayson &	Wthavn	Lon. ^{W. Ind}	10 A 1	37 12
9	Scott Bg I. B.	Graham	75	Annan	1819	P. Wilson	Dublin	Dub. Whtvn	— A 1	35
70	Stewart S s.33C.35	W. Faulke	386	N Brns	1833	J. Stewart	St. Jhns	Lon. S. Seas	5 A 1	35
1	Turcan Bk pts.35pt38C.38	J. Turcan	333	Dmbtn	1835	Turcan & c	Knerdn	Liv. Manilla	11 A 1	1
2	Walls Sr pt I. B.	J. Walls	81	Ivrktg	1836	J. Walls	Ivrkthg	Lth. Coaster	7 A 1	36
3	Watt Stm F. S. & C. 36	J. Carroll	142	Livrp'l	1824	Street & C	London	Lon. N. S. W	— A 1	36
4	& Agnes Sw	J. Sibbald	261	Montr'l	1811	T. Bell	Nwcastl	Nwc. Londn	— E 1	34
75	& Ann Sw pt L. B.	J. Brown	255	Sndrld	1833	J. Brown	NShilds	Nwc. Baltic	7 A 1	35

J

No.	Ships.	Masters.	Tons.	BUILD.		Owners.	Port belonging to.	Destined Voyage.	Classification	
				Where.	When.				No. Years first assigned.	Character for Hull & Store.
76	James & Elizabeth Sw I.B.	Robinson	251	Sndrld	1838	Harrison	Sndrld	Sld. London	7	A 1
			249	PPT Sds	2mo					2
7	& Ellen Bg C.	P. Palot	83	Cork	1817	C. Le Gros	Jersey	Jer. Brazils	—	Æ 1
				O. WH	BB & F.	len. & lrp.	27	London Coast		35
8	& Jane Sr	Williams	130	Amlch	1830	Treweek	B'maris	Liv. Brldes	9	A 1
		W. Evans								36
9	& Jessie Sk	W. Brown	58	Fndh'n	1833	W. Brown	Inv'rness	Lth. Invrness	7	A 1
										34
80	& Mary Sr	Roberts'n	85	Sndrld	1815	Roberts'n	Peterhd	Lon Coaster	—	E 1
			71	O. & P.	ND. 34	N Kl & B. 37				37
1	& Theresa Bg I.B.	Stevens	141	Leigh	1816	J. Wilkie	Blythe	Bly. Coaster	—	I. 1
			116	Prp.	30.					35
2	& Thomas C. 34	R. Carlill	384	C. Brtn	1827	T. Carlill	Hull	Hul. Amerca	—	E 1
				BB. P.	Hk & O. lrp.	34 Sr	prs 37	Drp. 30 SS. 38.	2 Yr.	37
3	Jamesons Sw I.B.	T. Lacey	250	Sndrld	1835	Jameson	Nwcastl	Sld. Baltic	7	A 1
					6 mo					35
4	Jamson Sw	Quickfall	249	Sndrld	1829	Davidson	Stocktn	Sld. London	9	A 1
				Drp. 35 & 37						37
5	Jane Sw C. 33	R. Allen Popplewell	250	Sh'lds	1824	F. J. Crow	Stocktn	Sld. Medit.	—	Æ 1
				lrp. 33	Srps 38	Popplewell	1 N. Sh'lds	Shl. London		37
6	— Sr I.B.	Armstrng	66	Nwcastl	1835	Armstrng	Nwcastl	Lon. Clchstr	7	A 1
					9 mo					36
7	—	J. Arnott	202				Sndrld			
8	— Bg C. 34	H. Bartlet	154	Boston	1826	W. White	Cork	Crk. Alxdra	10	Æ 1
		Gaymer						Africa		35
9	— Sr C. 36	Bates	92	Bristol	1827	Bates	London	Lon. Holmd	10	Æ 1
			98							37
90	— Bg	T. B. Bell	157	Shields	1829	Hthrngtn	Nwcastl	Liv.	10	A 1
				Drp. 36						36
1	— Sw	Beswick	164	Sndrld	1829	Robinson	Stocktn	Stk. London	—	Æ 1
				Srps 33 & 37						37
2	— Sr	Blakeb'r'n	174	Sndrld	1819	Anderson	Sndrld	Sld. Baltic	—	Æ 1
				Srps 33	39.					37
3	— Bk f. & s. 34 I.B.	Bosance	356	P. E. Isl	1831	Wakeh'm	Plymth	Liv. N. York	—	E 1
				BB. S & P.						36
4	— Bg C. 37	R Bown'ss	172	Mrypt	1815	Armstrng	Liverpl	Wrk Wind's	—	Æ 1
				len. ND & T Sds	31pt NW. 34		Srps 37			37
5	—	C. Burns	132				Wthavn			
6	— Sr C. 39	Thompson Churchw'd	166	Pill	1834	Morgan	London	Lon. Africa	10	A 1
					12 mo					54
7	— Bn pt s. 33	J. Clark	117	P. E. Isl	1827	J. Clark	Sh'lds	Liv Amstmd	—	—
				BB. SP & O.	Drp. & Srps		37	wants Repair		37
8	—	J. Claxton	102				Sndrld			
9	— Bg s. 35 I.B.	J. Collin	171	Mrypt	1799	Asbridge	Marypt	Mpt. Qubec	—	Æ 1
				NW. 30 N T Sds	32, ND. & Srps		rs 37			37
100	— Sp	N. Couch	53	P'dstw	1816	Rosevear	Bosc'stl	Fal. Wales	—	Æ 1
				lrp. 33						35

See Supplement

No.	Ships.	Masters.	Tons.	BUILD.		Owners.	Port belonging to.	Destined Voyage.	Classification.	
				Where.	When.				No. Years first assigned.	Character for Hull & Stores.
101	Jane	Crawford	201				Nwcastl			
2	Sw	G. Daisley	143	Mprime	1829	Reynolds	Lynn	Lyn. Baltic	—	Æ 1
3	Sk	W. Darley	31	Cowes	1810	Baker & S.	Prtsmth	Pts. Rtrtdm	—	Æ 1
4	Sw	J. Dawson	295	Shields	1836	T. Barker	SShilds	Shl. London	5	A 1
5	Sw	E. Dollin	129		11 mo		Lyme			36
6	Sr	J. Donald	98	Abrd'n	1828	J. Allen	Aberdn	AbnCoaster	—	Æ 1
7		J. Dunn	169	O. & P.	ptsnd.	TSds & Srprs	London			3
8	Sp	E. Dyer	68	Truro	1835	J. Gatley	Truro	Fal. Coaster	10	A 1
9	Sw	J. Fenwick	235	Shields	1831	J. Fenwick	Nwcastl	NweOdessa	9	A 1
110	Sr	J. Forster	100	Sndrld	1837	Delaval	Nwcastl	Sld. Coaster	4	A 1
1	I. B.	N. Gibson	137		1 mo		London			37
2	Sr	Girdham	61	Prize		Green & C	Boston	Lon. Nwcastl	—	Æ 1
3	Bg	J. Goldie	121	Abrd'n	1817	J. Goldie	Aberdn	AbnCoaster	—	Æ 1
4	Sk	Goldsack	59	Wymh	1818	Beale & Co	Wymth	Wey. Coastr	—	Æ 2
5	Bg	A. Gray	192	PtGls	1819	Kinnear &	Gl'sgow	Cly. St Lucia	—	Æ 1
6	Sw	J. Hillary	274	P. E. Isl	1824	J. Hillary	Nwcastl	Nwc. Londn	—	E 1
7		Hoseason	113				Lrwick			34
8	Bg	J. Hudson	175	Whtv'n	1816	Barwise &	Wthavn	Liv. Nwcastl	—	Æ 1
9		W. Ingo	200				Nwcastl			37
120	Bg	J. Jones	105	Crnvrn	1826	Jones & Co	B'maris	Lon. Dublin	10	Æ 1
1	I. B.	W. Lamb	240				Sndrld			37
2	Bk	Last	268	N Brns	1828	Gray	London	Lon. Trndad	—	Æ 1
3	Bg	H. Laver	94	Bidefd	1830	Swainson	Bidefrd	S. 1837—4 Yrs	10	A 1
4	Sr	M'Guig'n	60	N'fldd	1820	Carson & E	Belfast	Ldy. Belfast	—	I. 2
25	Cr	Mrshallry	35	Grnsy	1838	Domaile &	Grnsey	Gns. Constr	7	A 1
	I. B.			pt F. plk	2 mo					4

No.	Ships.	Masters.	Tons.	BUILD.		Owners.	Port belonging to.	Destined Voyage.	Classification.	
				Where.	When.				No. Years first assigned.	Character for Hull & Store.
126	Jane	Sr J. May	107	Emsw.	1816	May & Co.	Falm'th	Fal. Meditrn.	—	E 1 X
7	—	Sr Mendus	70	Plymh	8 ^d .32	G. Harries	Milford	Mil.	—	E 1
6	—	Sp W. Miller	55	Mntr's	1826	J. Birnie	M'ntrse	Mtr. Glsg'w	—	E 1
<i>Lost</i> 9	—	Bk W.B. Mills	328	Chlstr	1837	C. Philip	Leith	Lth. Sydney	—	A 1
130	—	Sr J. Mitchell	70	Bridpt	1819	Morrison	Belfast	Mpt. Coastr	—	E 1
1	—	I.B. H. Morgan	103	Srprs 37			Drghda			
2	—	Sr J. Morris	97	Nwprt	1837	Capt. & Co	Crdig'a	Npt. Tralee	9	A 1
3	—	I.B. T. Muir	108	Elie	1823	Muir & Co.	Gl'sgow	Sli.	—	E 1
4	—	I.B. <i>Toby</i> Sw Nicholson	233	Sndrld	1824	Exof Smth	Sndrld	Sld. London	—	E 1
5	—	Sk Paynter	45	Pnznc	1816	Capt. & Co	St. Ives	St. J. St. Mic.	—	E 1 X
6	—	I.B. Sr Petersen	142	Berwk	1825	J. Dickson	Berwck	Lon. A. Xndr	—	E 1
7	—	C.35 Cr W. Phillips	74	Ipswch	1816	Phillips	London	Lon.	—	E 1
8	—	C.32 M. Power	139				Watfrid		—	E 1
9	—	Sr Pritchard	90	Plhly	1827	Pritchard	B'maris	Bms. Maldn	—	E 1
140	—	I.B. Sr J. Quick	60	Plymh	1825	Quick & C.	St. Ives	St. I. Spain	10	E 1 X
1	—	Sr J. Redman	91	Bidefd	1830	J. Redman	Exeter	Lon. Exeter	10	A 1
2	—	I.B. Bg Rendall	142	Bristol	1831	Chudley	Dartmh	Lon. Fnmhc	10	A 1
3	—	C. In. 37 Bk <i>St. John</i> D. Ritchie	356	Livrp'l	1815	Mills & Co	Gl'sgow	Cly. N. Gms	—	E 1
4	—	C. In. 39 Bk T. Rome	92	Carlisl	1829	Irving & C.	Carlisle	Abn. Konig.	10	A 1
5	—	pt I.B. Sr J. Rollings	95	Plymh	1835	Moore	Plym'th	Ply. W. Inds	9	A 1
6	—	pt I.B. Bg W. Rose	111	Neath	1822	Rose & Co.	Neath	Wtf. Swansea	—	E 1
7	—	I.B. Sr C. Rowett	72	Plymh	1813	Capt. & Co	Plym'th	Npt. Lisbon	—	E 1
8	—	Sr J. Russell	70	Fowey	1825	P. Quick	Truro	Fal. Bristol	10	E 1 X
9	—	Sr Sanders'n	72	Scilly	1834	Sanders'n	Scilly	Liv. M.	7	A 1
150	—	Bg Sauvage	170	N. Scot	1836	Le Visc'nt	Jersey	Jer. Arichat	4	A 1
		C.36		BB. & J	7 mo					36

See Supplement

No.	Ships.	Masters.	Tons.	BUILD.		Owners.	Port belonging to	Destined Voyage.	Classification.	
				Where.	When.				No. Years first assigned.	Character for Hull & Stores.
151	Jane	Shadrack	117				Cork			
2	—	Sw Shepherd	150	Sndrlnd	1814	<i>Davis on</i> Copping &	Blythe	<i>London</i> Bly. Midlg	—	E 1
3	—	Bg Simpson	143	lrp. 33 Sr	1818	<i>Abwda</i> Gordon & Mnt'r'se		<i>Revel</i> Mtr. Riga	—	E 1 ³⁴
4	—	Sr P. Stalker	94	lrp. 34	1837	<i>Restored 1829 - 5. Pas.</i> Mitchell &	Alloa	Lth. Coaster	8	A 1 ³⁷
5	—	pt I. B. Strachan	265		2 mo			Liverp'l		37
6	—	Sr I. B. S. Stribley	66	Bidifrd almost R	1802	E. Parnall	P'dstow	Pad. N'wprt	—	E 1 X ³⁵
7	—	Sr I. B. Surridge	127	Wrktn	1836	Bowman	Wrkgtn	Wrk. Coastr	6	A 1 ³⁶
8	—	S. W. Tather	357	Hull	1813	Shackles	Hull	Hul. Quebec	—	E 2 ^{E/}
9	—	pt d. — pt 36 Bk Taylor	309	Drp. 36 Nwcastl	1803	Taylor	<i>S. Shields</i> Nwcastl	<i>St. Baltic</i> Lon. Riga	—	E 1 ^{4 1/39}
160	—	r. & s pt 35 T. Taylor	122	Srprs 35	1828			Hull		35 ³⁷
1	—	F. Tupper	273					London		
2	—	Bg I. B. Vaughan	100	N Bdk	1810	Capt. & Co	B'maris	Gr. Chepst	—	E 1 X ³⁵
3	—	Bk C. 35 T. Watson	209	Grns'y	1827	Solarte &	London	<i>Pacific</i> Lon. Guayaquil	9	E 1 X ^{35 1/39}
4	—	Sw W. Watts	238	Lynn	1799	Smith & Sn	Nwcastl	Nwc. Londn	—	A 1 ³⁵
5	—	pt d. — I. B. Sr J Webster	101	O. & RP Plymh	1826	len. & n'rly Rblt 35 Capt. & Co	Restored Falm'th	1835 - 4 Yrs. Fal. London	10	E 1 X ³⁵
6	—	pt I. B. Bg Wilkinson	350	nd. 35 Oporto	Prze	Wilkinson	London	Lon. Btavia	—	E 1 ³⁶
7	—	r. & C. 36 cover I. B. Sr Williams	109	0. & P. N Brns	1829	Townsend	Cork	Lon.	—	E 1 ³⁵
8	—	s. 29 I. B. Bg Williamsn	115	BB. P & Hk Shields	1833	Capt. & Co	Liverp'l	Liv. Nantes	6	A 1 ³⁶
9	—	C. 34 pt I. B. Bg A. Wilson	147	Drp. 35 Sndlnd	1824	J. Wilson	Lmklns	Lth. Baltic	—	E 1 ³⁹
170	—	R. Wilson	109	Srprs 36	n T Sd s & Srprs 37			Sndrlnd		2
1	—	G I. B. J. Wise	47	Ulvstr	1815	Sherwens	Wthavn	Whn. Coast	—	E 1 ³⁶
2	—	Bg J. Wood	171	nd. w. T Scrbrw	1820	J. Wood	London	Lon. Hambro	—	E 1 ³⁶
3	—	Bg J. Wood	144	lrp. 34 Livrp'l	1815	Capt. & Co	Wthavn	Whn. Coastr	—	E 1 ⁵
4	—	G. Young	101	nd. T Sd s & lrp. 38			Perth			
175	—	Sw J. Young	165	Leith	1824	A. Young	M'ntrse	Lon. Riga	—	E 1 ⁴

No.	Ships.	Masters.	Tons.	BUILD.		Owners.	Port belonging to.	Destined Voyage.	Classification	
				Where.	When.				No. Years first assigned.	Character for Hull & Store.
176	Jane Blain Bk C.&pts.36	M ^r Alister	305	Grn'ck	1836	Paterson	Gr'nock	Cly. Calcut.	10 A 1	36
7	—Brown	G. Dunlap	282	PP. TS	ds 10 mo		Gl'sgow			
8	—Catherine S F.s.&C.36	Blake	350	Bristol	1824	Blake Cannon	London	Lon. London Blk Sea	—E 1	36
9	—Christie Bk	G. Scott	251	Dndee	1836	J. Millar	Dundee	Dun. N York	7 A 1	36
180	—Clarke Sw I. B.	Stevenson	216	Sndrld	1837	Botchrby	Stocktn	Lon. Blk Sea	6 A 1	37/2.
1	—Dunn	J. Loney	208		1mo		Sndrldnd			
2	—Eliza Bk F.s.&C.36	Brooks	419	Chthm		Foster & C	London	Lon. S Seas	—E 1	36
3	—Ellen Bg	J. Hughes	113	Bang'r	1820	Thomas &	B'maris	Bms. Londn	—E 1	36
4	—Emily Hud- son	R Hudson	121				Drgh'da			
5	—Gordon Bg I. B.	W Allison	129	Ayr	1815	J Gordon	Ayr	Cly. Trw/nd.	—E 1	36
6	—Goudie Bk C.38	Moscrope	234	Brkwr	1834	Simpson	Liverp'l	Lon Hondrs	10 A 2	4 1/2
7	—Hadow Bg F.&S.30s. Y.M.	Hamilton	346	N Brns	1827	Hadow & S. Srprs38	Gr'nock	Cly. N Brns	—E 1	4 1/2
8	—Helen Bg F. & C.36	M ^r Vicar	270	Leith	1830	Duncan &	Leith	Lth. Jamaica	8 A 1	12 3/4
9	—Lockhart Bk C. l.m. 85pt	Colford	250	Sndrld	1828	Dalrympl	Dmnica	Lon. Dmnca	9 A 1	37 1/2
190	—May Sr C.35 pt I. B.	T. May	104	Plymh	1837	May & Co.	Falmth	Ply. Coaster	12 A 1	37
1	—Prowse Bk C.35	R ⁿ scmbe	208	Chestr	1832	W Prowse	Liverp'l	Liv. Lima	9 A 1	37
2	—Shirreffs Bg C.35	Simpson	240	Abdr'n	1831	Smith & C	Abdr'n	Lon. Nacst	9 A 1	37 1/2
3	—Smith Bg s. Y.M. 38	Swanston	147	Leith	1838	Capt. & Co	Leith	Lth.	8 A 1	3
4	—Vilet	J. Gale	310				Hull			
5	—White Sw	Embleton	203	Sndrld	1834	Thomps'n	Sndrldnd	Sld. Londn	7 A 1	34
6	—Walker S F. C. l.m. & pts. 37	R. White	763	N Brns	1836	J. Walker	St Johns	Cly. St Jms	4 A 2	37 3/4
7	—& Alice	J. Davies	146				B'maris			3
8	—& Ann Sw I. B.	Dixon	221	Sndrld	1837	Hodgson	Sndrldnd	Sld. London	7 A 1	37
9	—Sp	W Griffith	66	Pulhly	1832	Griffiths &	Pulhly	Bms.	10 A 1	35
200	—G	O Hughes	68	Frdsm	1816	Davies & B'maris	Liverp'l	Bms. Newry	—E 1	36 1/2

L

No.	Ships.	Masters.	Tons.	BUILD.		Owners.	Port belonging to.	Destined Voyage.	Classification.	
				Where.	When.				No. Years first assigned.	Character for Hull & Stores.
201	Jane & Barbara <i>S. No. 36.</i>	<i>Colman</i> F. Butter	389	<i>Bridg</i> 1813	<i>J. Salmon</i>	Bristol	<i>Brs N York</i>	E 1	35	
2	— & Elizabeth Sr I.B.	E. Evans	53	Abryst 1815	Capt. & Co	Abstwh	Gl. Abryst	E 1	35	
3	— & Margaret	B. Fairley	220			Sndrlnd				
4	— — Bg I.B.	Gowland	246	Sndrlnd 1809	Chapman	Sndrlnd	Wtb. Newcastle	E 1	35	
5	— — Sp	G. Harvey	55	Pdst'w 1830	Morcomb	Padst'w	Pad. Newprt	E	34	
6	— — Sk I.B.	Roberts	57	Amlech 1837	Jones & C.	Amlech	Bms. Rncrn	6 A 1	37	
7	— & Martha	J. Bell	110			Belfast				
8	— & Mary Sp	<i>Richards</i> D. George	42	Sw'nse 1831	Southam	Glo'ster	Gl. Coaster	10 A 1	34	
9	— —	Kilvinton	201			Sndrlnd				
210	— — Sp I.B.	J. Nelson	56	Wgton 1817	M. Kean	Wigton	Liv. Belfast	E 1	35	
1	— — Sp	A. Owen	55	Pwibly 1832	Owen & C	B'maris	Gl. Glasg'w	10 A 1	34	
2	— & Sarah Sr I.B.	Wallis	66	Apldor 1830	N Phillips	Pnznce	Pnz Swansa	8 A 1	37	
3	— & Susan Sr I.B.	<i>Richardson</i> T. Strong	74	C. Brtn 1828	M. Rowell	Tgnmth	Tgn. Nfdld	E 1	34	
4	— & Thomas Sk	R Wallace	52	Livrp'l 1828	J. Wilson	Troon	Cly. Coast'r	10 A 1	36	
5	Janes s. 36	T. Park J. Scurr	150 146	Mrypt 1814	Johnson & M'ryprt D. & Srprs 38	M'ryprt & Co	Mpt. Mpt. Quebe	E 1	36	
6	— — Bg	J. Wilson	211	Leith 1815	J. Wilson	Lmklns	Lth. Baltic	E 1	2	
7	— —	T. Wilson	187			Scarbro				
8	Janet C. 31	Barnes	127	Anstru 1824	Edwards	Scilly	Liv. Genoa	10 E 1	36	
9	— —	J. Brown	132			PtGlsq				
220	— — Sr	A. Donald	99	Abrdn 1826	Runcie	Cullen	Bnf. London	E 1	37	
1	— — Bg pts. 37 I. B.	J. Elliot	152	Sndrlnd 1819	T. Elliot	Sndrlnd	Sld. London	E 1	37	
2	— —	D. Laidley	443			Liverp'l				
3	— — Bg C. 31	R. Langly	262	Boness 1825	Hendrson	Boness	Liv. Rio Jan	9 E 1	36	
4	— — Bg pt I. B.	M. Dugal A.	46	Grnck 1830	M. Crmch	C'pb'ltn	Cly. Coaster	7 E 1	35	
25	— — Bg	Millan	121	Glasgw 1815	J. Dunca N.D. & Srprs. 35.	Gr'noek	Lon. Dantz	E 1	7	

J

No.	Ships.	Masters.	Tons.	BUILD.		Owners.	Port belonging to.	Destined Voyage.	Classification	
				Where.	When.				No. Years first assigned.	Charact for Hull & Sto
226	Janet	Sr	83	Gospirt	1827	Foster & C	London	Lon. Africa	11	A 1
7	—	C.34 Sw	123	Mntral	1810	Evrard & S	Lynn	Lyn. Londn	—	Æ 1
8	—	Sp	42	Mntros	1810	D. Forfar	M'ntros	Mtr. Coastr	—	E 1
9	—	I.B. Sw	280	Pictou	1828	Driffield &	Hull	Hul. <i>Quiber</i>	—	E 1
230	—	r. & s 37 Bg	238	Alloa	1825	Wingate	Alloa	Cly. Trndad	—	Æ 1
1	Izat	C. & pts 38 Bk	229	Kincar	1828	Izat & Co.	Kincar	Lth. Sydney	7	A 1
2	Towers	C.37 Bg	71	Bnt. Isl	1829	Neill & Co.	Gr'nock	Cly. Coaster	—	Æ 1
3	Willis	pt I.B. Bk	311	Sndrld	1835	J. Willis	London	Lon. <i>Demra</i>	11	A 1
4	& Mary	C.36 Bg	110		10 mo		Cork			
5	Janets	Anne Sw	120	Dndee	1822	J. Calman	Dundee	Dun. <i>Pillou</i>	—	Æ 1
6	Jannetts	Bg	133	Kincar	1803	S. Suters	Dover	Sh. Dover	—	Æ 1
7	Jannett	I.B. Bg	258	Yrm'th	1823	Berg & Co.	London	Lon.	12	Æ 1
8	—	r. & s. YM.36 S	317	Yrm'th	1834	Drinkald	London	Lon. <i>Oderia</i>	12	A 1
9	—	C.34 S	317		7 mo		London			
240	—	Sk	35	Dmbtn	1808	JShannon	Newry	Nry. Coastr	—	E 1
1	Jannette		112				Shorhm			
2	Jansen	Bg	206	Sndrld	1829	Cockburn	Leith	Lth. <i>Domnie</i>	*	Æ 1
3	Jantina	Engelina G	125	Pekela	1829	De Jonge	Pekela	Liv. Dordt	7	Æ 1
4	Janvrin	S	228	Jersey	1821	Janvrin	Jersey	Jer. Brazils	—	Æ 1
5	Janus	C.38 Bk	320	Sndrld	1814	J. Lyon	NShilds	Lon. Quebc	—	E 1
6	—	s.34 Sr	113	Gfswld	1831	C.V. Vahl	Gfswld	Gns Gfswld	7	A 1
7	—	I.B.	235				Sndrld			
8	Japan	S	359	London	1831	Bennett &	London	Lon. S. Seas	12	A 1
9	Jarrow	r. & s. pt31, pt34 Bg	257	Tyne	1831	Quayle	Liverpl	Liv. Demra.	—	Æ 1
250	Jarrow	C.36 S	202				London			

No.	Ships.	Masters.	Tons.	BUILD.		Owners.	Port belonging to.	Destined Voyage.	Classification.				
				Where.	When.				No. Years first assigned.	Character for Hull & Stores.			
251	Jasmine	Sr I.B.	E. Clark	85	Hull	1826	J. Medley	Hull	Go. Hamb	—	Æ 1	37	
2	Jason	Bg s.—I. B.	Dagleish	117	Wells	1803	Middl'ton	Wrkgtn	Mpt. Coast'r	—	Æ 1	35	
3	—	—	Deverson	118	—	—	—	Ramsgt	—	—	—	—	
4	—	Bn	Ferguson	195	Mntr's	1837	Beaumont	London	Mtr. Bahia	8	A 1	37	
5	—	C. lm. 37 over pt I.B.	W Wright	120	—	—	—	Whitby	—	—	—	—	
6	Jaspar	Sp pt I. B.	M ^c Cull'ck	71	Ivkthg	1828	J. Kenedy	Anstrut	<i>Lis. Dundee</i> Nwe. St. And	—	Æ 1	37 ^{37 3/4}	
7	—	—	R Metcalf	205	—	—	—	Sndr Ind	—	—	—	—	
8	—	Sr	Williams	110	Cardiff	1835	Capt & Co.	St. Ives	Lon. Mesina	10	A 1	36	
9	Java	Bk r. d. & C. 36	T. Driver	1275	Calcut	1813	Scott & Co	London	Lon.	—	Æ 1	37	
260	—	—	J. Todd	412	—	—	—	Nwcastl	—	—	—	—	
1	Jay	Bg	P. Walker <i>J. Walker</i>	80	Yrm'th	1825	Jay & Co.	Yarmth	<i>With Coast'r</i> Yar. Nwcastl	—	Æ 1	34 ^{1/4}	
2	Jean	Bg	T. Brown	117	Abrdn	1818	T. Mill	Mntr'se	Lon.	—	Æ 1	36	
3	—	—	J. Dodds	202	—	—	—	Nwcastl	—	—	—	—	
4	—	Sp I.B.	S. Hill	36	Boness	1800	M ^c Murty	Larne	Bel. Coaster	—	E 1	35	
5	—	Sw	J. James	179	Dndee	1824	J. Thain	Dundee	Dun. Ptrsbg	—	Æ 1	36	
6	—	Bg I.B.	T. Loney	170	Boness	1803	Turvell &	Prtsmth	Pts. Sundrld	—	E 1	35	
7	—	Sk	M ^c Clare	88	Kkdbt	1817	M ^c Clure &	Liverp'l	Cff. Sligo	—	Æ 1	2 ^{1/2}	
8	—	Bk	M ^c Cutchn	281	Dmbtn	1830	Gardner &	London	Lon. M'nilla	9	A 1	3	
9	—	C. & pter. 35	Sp	M ^c Kenzie	65	Dndee	1830	T. Brown	Dundee	Dun. Nwcastl	8	Æ 1	36
270	—	Sr I.B.	M ^c Logan	83	Kincar	1805	Forbes & C	Perth	Nwc. Perth	—	Æ 1	35	
1	—	—	M ^c Millan	116	Srprs	35	—	Irvine	—	—	—	—	
2	—	Bg	W. Scott <i>Clarke</i>	199	Dmbtn	1831	<i>Clarke</i> Scott & Co	London	Lon. <i>Brunde</i>	9	A 1	5 ^{3/4}	
3	—	Delocquen-ghien Bg	C. Pethers	222	Boom	1830	Vndr Elst	Brusels	Liv. Antwp	7	E 1	37	
4	—	Graham Bk	Thornton	262	Chepst	1831	A Gordon	London	Liv. Maurit	10	A 1	11	
275	—	Hastie Bk	Sp. Roberts'n	280	N. Scot	1826	Hastie & C	Glasgow	Liv. Halifax	—	Æ 1	37 ^{3/4}	

J.

No.	Ships.	Masters.	Tons.	BUILD.		Owners.	Port belonging to.	Destined Voyage.	Classification	
				Where.	When.				No. Years first assigned.	Character for Hull & Store.
276	Jean Van Eyck	Cornalius	241	Amer.		Chantrell	Bruges	Liv. Ostend	—	E 1
	Bg I.B.			P. TSds						36
7	Wilson Sw	Hendersn	175	Dndee	1829	Shield & C	Nwcastl	Nwc. France	—	E 1
	C. Im. 35			Srprs 37 & 38						2
8	& Margaret	J. Wylie	56	Kipfrd	1816	Turner & c	Dumfrs	Liv. Coaster	—	E 1
	Sk I.B.			42 pt P. plk						37
9	& Mary	Warman	106				Dover			
280	Jeans	Sp J. Sinclair	70	Grn'ck	1811	Ferguson	Gr'nock	Cly. Coaster	—	E 1
	I.B.			O. & R.P.						37
1	Jehu	Sk W Thom's	62	Plym'h	1835	W. Evers	Plymth	Ply. Coaster	9	A 1
	I.B.			41	9 mo					37
2	Jemima	Buchanan	245				London			
3		Bg P. Palmer	123	Wells	1829	S. Perkins	London	Lon. Bord'x	9	A E
										34
4	Jennett	Bg Meek	236	Stcktn	1837	T's Coal C.	Stocktn	Lon Stocktn	9	A 1
	pt I.B.			Drp. 38	5 mo					5
5	Jenny	Bg J. Sterling	135	Kincar	1816	Christie	Kincard	Lth. Riga	—	E 1
				nd. TSd	s & lrp 35	nkI & Sr	prsr 38			4
6	Jeremiah	Sp J. Binney	85	Kincar	1813	J. Binney	Kincard	Lon Dantzic	—	E 1
	I.B.			nd. 30. n.	TSds 31, nkI & lrp		33 lrp. 36			4
7		Bg M'Laren	119	Perth	1835	M'Laren	Kincard	Lth. Stettin	5	A 1
	pt I.B.			O. & E.						3
8	Jerne	Sr H Dowsly	63	P. E. Isl	1828	I. Cornett	London	Liv. Azores	—	E 1
	s. 34			BB & P						34
9	Jersey Tar	De Caen	135				Jersey			
290	Jesmond	T. Watson	178				Nwcastl			
1	Jessie	Bk Bell	314	N Brns	1820	W. Smith	Liverp'l	Liv. Sydney	—	E 1
	r. & C. 35			O. & R.P.						37
2		J. Connell	103				Irvine			
3		Bg Davidson	157	Dndee	1834	Davidson	Dundee	Abn. Nwcastl	7	A 1
										37
4		Sr ADuncan	86	Grnc	1810	Sharps	Roths'y	Cly. Coaster	—	E 1
	I.B.			lrp. 33						35
5		Sr ADuncan	159	P. E. Isl	1837	Banatyne	Limrick	Liv. Limrick	4	A 1
	I.B.			155 BB. P. & S.	3 mo	Drp. 38				3
6		S J. Ford	680	N Brns	1825	D. Gibb	Liverp'l	Liv. Demra.	—	
	r. & s. pt 28, pt 35			BB. SP & Hk	Srprs 35		wants ad dit. fastenings.			37
7		J. Graham	175				Sndrlnd			
8		Sr J. Harvey	115	Perth	1833	Cpt & Co	Perth	Dun Newcastl	5	A 1
	I.B.			113 O & E						3
9		Bg J. Lewis	136	P. E. Isl	1827	Williams	Bidefrd	Wtf. I.	—	E 1
	I.B.			B. Hk & O.						35
300		Bg Nicholas	144	Pictou	1837	Hardy & S	Cork	Crk Newprt	4	A 1
				BB & P.						37

No.	Ships.	Masters.	Tons.	BUILD.		Owners.	Port belonging to.	Destined Voyage.	Classification.	
				Where.	When.				No. Years first assigned.	Character for Hull & Stores.
301	Jessie Bg	J. Rae	117	Petrhd	1825	J. Rae	Liverp'l	Abn. N'castl	—	Æ 1
				Srprs 37						37
2	— Sr	J. Roy	90	Wick	1831	Whitwell	Bristol	Brs. Medit	6	Æ 1
				O & F. lrp 37						37
3	— Easson Bg	Haywood	137	Dndec	1826	Rupprsbg	London	Lon.	—	E 1
	I. B.			F. O. Lh & Bh		s. T Sds & Sr				36
4	— Logan	M' Master	855				Liverp'l			
5	— Mitchell Sr	G. Petrie	192	Glgw	1838	J. Mitchell	Glasgw	Cly. Gibralt	12	A 1
				2 mo						3
6	— Ritchie Bg	M. Lachln	159	Dmbtn	1834	Ritchie &	Salc'ts	Liv. St. Dmg	9	A 1
	C & pt s. 34			O & Glt 3 mo						36
7	Jessy Bg	J. Jackson	185	Hringt	1822	Wilson & c	Wthavn	Whn. Dubln	—	Æ 1
				s. d. & Sr prs 37						37
8	Jeune Car'line	Jacobsen	84	Hrling		Capt. & Co	Antwrp	Goo. Antwp	—	Æ 1
	Sp s 33 I. B.									35
9	— Clemence G.	T. Smit	111	Antwp	1834	Capt.	Antwrp	Hul. Antwp	7	A 1
	C. 34									36
310	Jim Crow Sr	Buck	187	Cork	1838	J. Knight	Cork	Lon.	9	A 1
				1 mo						4
1	— Sr	Clements	116	Yrmth	1837	S. Barber	Yarmth	Yar. Nwcastl	9	A 1
	I. B.			11 mo						37
2	Joanna Bg	Dennist'n	240	Dmbtn	1828	Stewart &	Gr'nock	Cly Brbados	9	Æ 1
	pt s. & C. 35			Srprs 37						37
3	—	J. Murray	556				Gl'sgow			
4	— Sr	Rowland	100	Bristol	1828	Rowland	London	Lon. Turkey	9	Æ 1
	s. Y. M. 36									36
5	—	W. Spain	155				Sndrlnd			
6	Joaquina Sr	F. Caveir	92	Bilboa	1828	Epaiza & C	Bilboa	Lon Cadiz	7	Æ 1
	r. & C. 35 over pt	I. B.								35
7	Joblings Sw	Somerville	244	Sndrld	1831	Jobling &	Nwcastl	Bly. London	8	A
										35
8	Joe	Croscomb	120				Bristol			
9	Johan Sp	J. Loftman	86	Udrwl		Capt.	Udrwlr	Lon. Gtnbrg	—	Æ 2
	I. B.			lrp. 36						37
320	Johanna Sr	A. H. Carl	90	Hmbro	1827	A. H. Carl	Hmbro'	Liv. Hmbro	—	Æ 1
	I. B.									35
1	— Bg	E. Freundt	202	Memel	1830	Capt. & Co	Memel	Lon Memel	7	Æ 1
	I. B.									34
2	— G	Hallier	157	Rostck	1826	Janentzky	Rost'ck	Lon. Rostck	—	Æ 1
	I. B.									35
3	— S	Hintze	310	Stettin	1816	Rham	Stettin	Lon. Baltmr	—	E 1
	s. 30 I. B.									37
4	— Sr	Turnwick	170	Jcbstd	1823	Fosberg	Jacbstd	Lon. Jcbstd	5	Æ 1
	I. B.			F.						34
325	Catherina G	M. Rabe	84	Matzn	1827	Capt. & Co	Blstfch	Lon. Hmbro	7	Æ 1
	I. B.									34

No.	Ships.	Masters.	Tons.	BUILD.		Owners.	Port belonging to.	Destined Voyage.	Classification.		
				Where.	When.				No. Years first assigned.	Character for Hull & Store	
326	Johanna Henrietta G I.B.	N. Kleish	45	Hmbro lrp.34	1828	Capt.&Co	Hmbro'	Glr.Bremen	7	Æ 1	X
7	—Geziena G I.B.	P.Schieur	148	Pekela	1828	Zuderven	Pekela	Liv. Rttrdm	7	Æ 1	
8	—Sophia I.B.	Semenson	97	Clscrn ND. pt n.	1810	Latropp & T Sds & Srprs 31	Malmo	Lon. Gtnbrg	—	Æ 1	X
9	Johannes I.B.	Finnagan	64	L'ncstr pt RP.	1807	Capt.&Co lrp. 34	Dunkld	Wrk. Coastr	—	Æ 1	X
330	— Sw I.B.	M.Kruger	270	Ukrmd	1831	J Michalis	Ukrm'd	Liv. Hmbro	7	Æ 1	Æ
1	— G I.B.	HTobbins	65	Ppnbg	1832	Mammas	Papnbg	Lon.Rttrdm	7	Æ 1	
2	John Sr	W. Allen	85	N.Scot BB. O. & P.	1828	Rollings & ND. mostly N w.& TSds 31	Foy	Liv.Lisbon	—	Æ 1	
<i>Lost</i> 3	— Sr	Anderson	92	Dndee lrp.32	1811	T. Smith	Dundee	Dun.	—	Æ 1	
4	—	W. Barret	217				Nwcastl				
5	<i>Bg I.B.</i>	R. Bithell	108	<i>Chester 1813</i>	<i>J. Thomas</i>		Chester	<i>Lion Dublin</i>			
6	— Sr pt I.B.	Blampied W Extely	62	Jersey pt. P. plk	1826	Lande & S len.33	Jersey	Lon. Spain	—	Æ 1	
7	— S r. & s. 321. B.	Gammell	559	Finlnd F. Srprs	1810	Thomson 35 & 36	Hull	Hul. N Am'r	—	E 1	
8	— pt I.B.	A. Clark	98	Dndee 80	1837	Davidson 10 mo	Dundee	Dun. Gtnbrg	8	Æ 1	
9	— Bg I.B.	S. Cooter	186	Shi'lds 178	1833	Valance &	Shorhm	Shm.	8	Æ 1	
340	— Bk r. & C. 36	J. Davey	200	London O & G.	1828	Davey Hancock	London	Lon. continued 1836—	8	Æ 1	
1	— Sw I.B.	Embleton	219	Sndrld 212	1837	Thomps'n 8 mo	Sndrld	Sid. Rechst'r Poo. Coastr	5	Æ 1	
2	— Sw I.B.	JFachmay	122	Wells 122	1811	Bagge & C	Lynn	Lyn London	—	Æ 1	X
3	— Sr	H. Ford	101	Shi'lds 88 Srprs 37	1823	G. Conwy D. 39	Poole	Nare. Poole	—	Æ 1	
4	— S C.pt. & pts. 36	Forrest	273	Chepst pt'n TSds	1824	Davidson 33 Srprs 36	London	Lon. Jamaica	11	Æ 1	
—	—	Forrester	100				Liverp'l				
6	— Bk I.B.	E. Gerrad	297	Riga 4 mo	1837	Capt. & Co	Riga	Gl. Riga	7	Æ 1	
7	—	WGordon	207				Nwcastl				
<i>Lost</i> 8	— Bg C. 35	W. Gray	146	Petrhd lrp.35	1827	Hutchis'n	Peterhd	Cly. Rio. Jan	8	Æ 1	X
9	—	W. Hale	289				Nwcastl				
350	— Bk r. & s. 36	G. Hsslt'n	535	N Brns BB. S. Hk & RP. 12 mo	1832	Chaloner	Liverp'l	Liv. Quebec	—		

No.	Ships.	Masters.	Tons.	BUILD.		Owners.	Port belonging to.	Destined Voyage.	Classification.	
				Where.	When.				No. Years first assigned.	Character for Hull & Stores.
371	John Sw	T. Holmes	191	Sndrld	1818	Smith & C	Scarbro	Gl. Quebec	—	E 1
		<i>D. Cole</i>		Srprs	33 & 35					36
2	<i>H. J. B.</i>	J. Howard	107	<i>Ph. K.</i>	1812	<i>Murrells</i>	Clch' str	<i>Sh. N. H. Ste.</i>	—	E 1
				<i>2 E. plk. N. T. Sols. 2 S. prs 39</i>						5.39
8	Sr	H. Jones	35	N. Sco.	1835	P. Pallot	G'rnsey	Gns. France	4	A 1
		<i>A. Moss</i>		BB.		<i>J. Murray</i>				37
4	<i>B. G. B.</i>	Kirkwood	134	<i>Sndrld</i>	1805	<i>W. Murray</i>	<i>Sndrld</i>	<i>Nwe. A. H. Ste.</i>	—	E 1
				<i>115</i>	<i>Bl. E. 2 O plk N K 2 1/2</i>					7
5		J. Little	160				Wthavn			
6	Sp I.B.	M'donald	79	Grnck	1810	Torbett &	Belfast	Bel. Scotlnd	—	E 1
			57							37
7		Marsh	222				London			
8		A. Miller	117				London			
9	Sr	Newman	96	Chepst	1824	<i>Capt 200</i> Buckle &	Chepst	<i>Dublin</i> Npt. Belfast	10	E 1
			79							34
360	Bg I.B.	T. Poyntz	91	Solva	1811	John & Co.	Yough'l	Lon. Coaster	—	E 1
				<i>N.D. & lrp</i>	34					36
1	Sw	T. Rogers	164	Thorn	1805	Rogers &	N. Shlds	Shl. Hollnd	—	E 1
	<i>d. - I.B.</i>			<i>Srprs</i>	35					37
2	Bg C.36	Sand'cmb	154	Mrimc	1829	J. Rogers	London	<i>Lon. N. pland</i>	—	E 1
				<i>BB. Hk</i>	<i>O & P</i>	<i>Srprs 37</i>		<i>S. S. 1830 - 4 Years</i>		37
3	S	Smith	473	London	1811	Scott	London	Lon Sydney	—	E 1
	<i>r. & s. 31 C.36</i>	<i>D. Pepper</i>		<i>n.w. K 1 & T Sds</i>	25, ND. 32					37
4	<i>B. G. B. 1st I.B.</i>	Stadring	250	<i>Selby</i>	1832	<i>Standring</i>	Goole	<i>Hul. Baltre</i>	9	A 1
										37
5	Sr	J. Thomas	87	Neven	1822	Thomas &	B'maris	Bms. Galwy	—	E 1
	<i>I.B. Colledge</i>									35
6	<i>Sw 1st I.B.</i>	G. Wake	272	<i>Nwest</i>	1832	<i>Charles G.</i>	Nwcastl	<i>Shl. N. S. 1830 - 4 Years</i>	8	A 1
				<i>at K 183</i>	<i>Srprs 38</i>					1.39
7		Wakeham	182				G'rnsey			
8	Bg I.B.	Ward	76	Yrnth	1818	Teasdell	Yarmth	Yar.	—	E 1
				<i>pt N Tsd</i>	<i>s & Srprs</i>	<i>37</i>				37
9		Watkins	154				Whitby			
370	Sr	H. Way	144	P.E. Isl	1835	Brown & C	Drtmth	Drt.	4	A 1
	<i>I.B. Carling</i>			<i>BB. F & J. 11 mo</i>	<i>Salween</i>	<i>Bristol</i>				36
1	Bk	J. Whyte	465	Chestr	1810	Ellerby	London	Lon. Quebec	—	E 1
	<i>s. 32</i>			<i>n.w. & T</i>	<i>Sds 29 lrp. 33 Drp. 37</i>					4
2	Bn	Williams	123	P.E. Isl	1834	Wall & Co.	Newprt	Npt. Antwp	4	A 1
	<i>I.B. Jackson</i>			<i>BB & P</i>	<i>11 mo</i>	<i>Drp. 37</i>				37
8	Bk	Williams	265	Bnstrl	1814	Williams	London	Lon. Jamaica	—	E 1
	<i>PH. S. & C. 35</i>			<i>Srprs 35</i>						35
4	Airey Sr	Nicholson	105	Mrypt	1834	Peat & Co.	Marypt	Lon. Liverpl	9	A 1
										35
375	Bagshaw S	Blyth	416	Livrp'l	1835	Clark & Co	Liverpl	Lon. Canton	10	A 1
	<i>C. 35</i>				<i>1 mo</i>					34

J

No.	Ships.	Masters.	Tons.	BUILD.		Owners.	Port belonging to.	Destined Voyage.	Classification.		
				Where.	When.				No. Years first assigned.	Character for Hull & Stores	
376	John Baker Bg	J Appleby	123	Sndrld	1816	Appleby	Nwestl	Bly. Maldon	—	E 1	34
7	— Barry Sw	R. Carr	236	Sndrld	1830	J. Barry	Sndrld	Sld. N. Brns.	8	A 1	34
8	— S	J. Robson	520	Whitby	1814	Barry	London	Dun. N. S. W	—	E 1	37
9	— Barwise Sp	F. Cock	50	Mrypt	1828	Martin & C	P'dstow	Gl.	—	E 1	34
380	— Begg	W Chisser	158				Liverp'l				
1	— Bell S	W. Black	454	Queb'c	1834	Howlet & C	N. Ross	Liv. Quebec	5	A 1	37
2	— Black Sw	M. Kenzie	168	Grnth	1830	Jobson & C	Dundee	Liv. Brbdos	8	A 1	35
3	— Blake Bg	Chrch wrd	216	Tgnmh	1838	Blake & C.	Exeter	Tgn. Smyrn	12	A 1	3
4	— Botcherly Sw	Todd	217	Sndrld	1837	Botchrby	Stocktn	Sld. London	5	A 1	37
5	— Brooks Bg	P. Adams	180	Livrp'l	1831	Kendall &	Liverp'l	Liv. Valprso	11	A 1	35
6	— Buddle	W Spence	217				Nwcastl				
7	— Bull Stm	Corbin	398	London	1834	G. St N Co	London	Lon. Hambro	12	A 1	35
8	— Cabot Bg	Wood	158	Bristol	1826	R. W King	Bristol	Brs. Africa	10	E 1	36
9	— Callam Bg	M. Culch	142	Bnt Ild	1836	J. Callam	Boness	Lth. Ptrsbrg	7	A 1	36
390	— Campbell S	W. Paten	415	Grnck	1809	Gilkison &	PGlsgw	Cly Bombay	—	E 1	37
1	— Catto	W. Potts	104				London				
2	— Cock Bk	T. Tillsen	239	N Brns	1836	Dovie & C.	Liverp'l	Liv. Madera	4	A 1	3
3	— Cook Sr	G. Grant	93	Sndrld	1837	T. Dixon	Sndrld	Sld. Coaster	4	A 1	37
4	— Craig Bk	J Fenwick	375	Shi'lds	1826	Fenwick	Nshld	Nwe. Hndrs	—	E 1	37
5	— Reid	J. Reid	103				Wthavn				
6	— Cumene Sr	W Simson	32	Petrhd	1827	J. Collie	Banff	Bnf. Coaster	—	E 1	37
7	— Danford	Hepburn	450				London				
8	— Daniel Sr	J. Gimblet	113	St. Ives	1830	J Gimblet	Yough'l	Ygh London	—	E 1	37
9	— Deniston	M. Knssek	441	Mrimc	1832	Cuthbert	Gr'nock	Liv. Hbrt T.	5	E 1	34
400	— Dugdale S	J. Scott	313	Whitvn	1834	Little & C.	Liverp'l	Liv Sincapor	10	A 1	37

No.	Ships.	Masters.	Tons.	BUILD.		Owners.	Port belonging to.	Destined Voyage.	Classification.	
				Where.	When.				No. Years first assigned.	Character for Hull & Stores.
401	JohnDunn Bg pt I B.	J. Russell	201	N Brns	1823	J. Rayne	Nwcastl	Nwc. Arkn	—	E 1 36
2	—Esdaile Bg s. 32	H. Wright	347	Sndrld	1814	G. Wright	N Shlds	Lon. <i>Quebe</i>	—	E 1 37
3	—Francis S C. 33	<i>L. Carter</i> Bonyman	362	Mntral	1827	Carroll &	Cork	<i>Quebec</i> Liv. <i>Quebec</i>	—	E 1 35
4	—Frederick S I. B.	Turner	152	Sndrld	1831	Ord & Co.	Whitby	Lon. Bilboa	—	E 1 2
5	—George Bk	Storey	433	Sndrld	1837	Abbott & C	Nwcastl	Sld. Quebec	7 A	2 37
6	—Guise Bg I. B.	W. M. Fee	111	Glo'str	1814	M. Fee & C	Chpstw	Yar. Chpstw	—	E 1 36
7	—Hardy Bg f. & C. 38	Bainbridg HLaing	179	Sndrld	1833	P. Laing	London	Sws. Cuba	10 A	1 6-34
8	—Harvey Sr I. B.	Nicholas	78	Hayle	1834	Harvey &	St. Ives	St. I. Swnea	10 A	1 35
9	—Heyes Bk f. s. & C. 37	<i>Wetherell</i> Hutchins	310	Livrp'l	1820	Heyes & C	Livrp'l	Lon. <i>Bombay</i>	—	E 1 1
410	—Hick Sr I. B.	M. Bone	102	Fowey	1834	Bone & Co	Fowey	Lon. Fowey	10 A	1 35
1	—Lee C. 36	<i>Scotland</i> Morison	112	<i>Dumbk</i>	<i>1827</i>	<i>Capt & Co</i>	<i>Glasg'w</i>	<i>Dub Sligo</i>	—	H 1 35
2	—Lees	D. Lees	130				Str'n'wy			
3	—Lilley S C. & pt f. 36	Topping	369	Hlyhd	1836	Hamilton	Livrp'l	Liv. Africa	9 A	1 36
4	—Lockerby	T Johnson	366				Livrp'l			
5	—M. Adam	A. Jones	125				Livrp'l			
6	—Bk	J. Leader	271	Livrp'l	1834	D. Gibb	Livrp'l	Liv. Montral	5 A	34
7	—M. Cullam Bg C. 34	J. Baker	158	N. Scot	1834	Capt. & Co	N. York	Lon Halifax	5 A	1 34
8	—M. Lellan S C. & pt s. 37	M. Dnald	588	Quebec	1833	M. Lellan	Gr'nock	Cly. Calcutt	5 A	1 37
9	—Marsh S f. s. & C. 37		363	P. E. Isl	1825	Fletcher &	Livrp'l	Liv. Bomby	—	E 1 3
420	—Miller Sr	T Quinlon	119	St Jhns	1834	Capt. & Co	Watfrd	Lon. <i>Blymth</i>	4 A	1 35
1	—Morgan Sr	T. Jones	97	Crrnrv	1826	T. Jones	Crrnrv	Bms. Coastr	—	E 1 37
2	—Munro Bg	R. Munro	158	Boness	1826	J. Munro	Limklns	Lth. Baltic	—	E 1 4
3	—O'Groatk Sk	J. Ward	78	Grgmh	1819	Thrso S. C	Thurso	Lth. Thurso	—	E 1 34
4	—Ormerod f. 7 m.	<i>P. Bond</i> J. Inch	187	<i>Liverp'l</i>	<i>1826</i>	<i>Thurso</i>	<i>Liverp'l</i>	<i>Drt</i>	—	E 1 35
425	—Palmer Bk f. s. & C. 37	Lawrence	393	Kgs Y.	1807	B. Rotch	London	Lon. SoSeas	—	E 1 37

J

No.	Ships.	Masters.	Tons.	BUILD.		Owners.	Port belonging to.	Destined Voyage.	Classification.	
				Where.	When.				No. Years first assigned.	Character for Hull & Stores.
426	John Panter	J. Elsdon	254	Nwprt	1837	T. Wall	Newprt	^{Lion.} Npt. Maurit.	12	A 1
	Bk C.37	H. Leslie	272							
7	— Peat	Bg M. Millan	163	Mrypt	1832	J. Duncan	Glasg'w	Liv. Malta Cly. Liverp'l	9	A 1
										37 4.39
8	— Pedder	Bg Atkinson	151	Cork	1826	J.P. Pepps	Cork	Lon. Trndad	—	E 1
										35
9	— Pink	S R. Nixon	283	London	1830	Davidson	London	Lon. Jamaica	12	A 1
										36 5.29
430	— Pirie	Martin	105				Banff			
1	—	Bk Matthews	279	Sndrld	1828	Matthews	London	Lon. Trndad	10	A 1
										37
2	—	Sr Thompson	120	Abrdn	1827	Pirie & Co.	London	Lon. St. Hlna	9	E 1
										35 36
3	— Porter	S Crowther	298	Quebc	1829	Fairbank	Halifax	Liv. Halifax	—	E 1
										4
4	— Renwick	Bk J. Byron	403	Nwcastl	1826	Godwin &	London	Lon Sydney	12	A 1
										2
5	— Rickinson	Rickinson	158	Sndrld	1838	Rickinson	Whitby	Sld. Coaster	8	A 1
										4
6	— Romilly	Sr W. Swain	163	Brdprt	1835	J. Flight	Brdprt	Lon.	8	A 1
										37 1/2
7	— St Barbe	Sr E. Davies	81	Rye	1827	Davies & C	Crmthn	Lon. Crmthn	10	E 1
										34
8	— Scott	S J. Brown	308	Gr'nck	1829	Eccles & C	Glasg'w	Cly. ^{Trinidad} Demrara	10	A 1
										37 10
9	—	Bg A. Reney	225	Whtvn	1835	Reney & C	Wthavn	Whn. Amer	9	A 1
										35
440	— Souchay	Bk T. Hunter	234	Livrp'l	1832	Vianna & C	Livrp'l	Liv. Genoa	12	A 1
										36
1	— Stafford	Richardsn	176				Sndrld			
2	— Stagg	Bg Gr'snides	227	Stcktn	1837	ComSh C.	Stocktn	Lon. Stcktn	7	A 1
										37
3	— Taylor	S Mequeen	428	Livrp'l	1818	Chalon & r	Livrp'l	Liv. ^{Africa} Mraham	—	E 1
										4 10
4	— Tennant	Sr T. Cowen	94	Grgmh	1835	Tennant &	Glasg'w	Lon Glsgow	10	A 1
										35
5	— Thompson	J. Clark	223	Sndrld	1832	Gaden & C	Poole	Poo. Sndrld	7	A 1
										37
6	— Troughton	Bg T. Jordan	267	Chestr	1816	Richrds'n	Livrp'l	Liv. Chrston	—	E 1
										3
7	— Walker	Bk Gaskin	523	N Brns	1832	Houghton	Livrp'l	Lon.	—	E 1
										2
8	— Watson	Sr J. Gray	128	Leith	1820	H. & L. Co.	Leith	Lth. Hull	—	E 1
										37
9	— Wesley	Sr E. Bryant	73	Bidfrd	1830	E. Bryant	St. Ives	Pnz. Seville	10	A 1
										34
450	—	Sr Havelock	166	Cork	1837	Brown & C	Cork	Lon. Glo'str	6	A 2
										37

See Supplement

No.	Ships.	Masters.	Tons.	BUILD.		Owners.	Port belonging to.	Destined Voyage.	Classification.	
				Where.	When.				No. Years first assigned.	Character for Hull & Stores.
451	John White	Lamb	269				Sndrld	<i>Nw London</i>		
2	— Sw	J Moddrel	210	Sndrld	1831	Hindmrsh	Berwck	<i>Sl. Amro</i> Lon. Nwstl	—	Æ 1
3	— I.B.	Murray	181	<i>Sept. 28</i> Dt. Glas	1831	<i>Wwr. Ham</i> Glasgow	<i>Nwstl</i> Glasgow	<i>Lon. Nwstl</i>	*	Æ 1 37 5.39
4	— Woodall S	R. Ewing	181	Hull	1826	Dutchmn	Liverp'l	Liv. Maurit	12	A 1 36 Æ 1
5	— & Amelia	T. Arnold	380	Sndrld	1832	Patterson	NShilds	Nwc. France	7	A 1 36
6	— Sw pt I.B.	Patterson	155	Sndrld	1827	C'lingwd	Sndrld	Sld. France	—	Æ 1 X 35
7	— & Ann Sw	Almond	138	Sndrld	1827	C'lingwd	Sndrld	Sld. France	—	Æ 1 X 35
8	— I.B.	J. Evans	111				Sndrld			Æ 1 37
9	— Sp	J. Jones	46	Abryst	1821	Jones & Co	Abryst.	Abs. Coastr	—	Æ 1 37
460	— & Eliza Bg	Melhuish	106				Fowey			
1	— I.B.	R. Smith	98	London	1820	R. Smith	London	Lon.	—	Æ 1 36
2	— Thomps'n	Thomps'n	134	London	1820	R. Smith	London	Lon.	—	Æ 1 36
3	— & Elizabeth S	Churchill	295	Massa	1825	Barstow	N. York	Brs. N. York	—	Æ 1 X 34
4	— Bg	J. Day	92	Yrm'th	1814	Hmnd &	Yarmth	Yar. Nwstl	—	Æ 1 3
5	— Sr	Harding	47	Bnstpl	1818	Capt & Co.	Ilfracm	Npt. Havre	—	Æ 1 37
6	— & Grace Sp	Mesam	53	Dombn	1827	Mesam	Chester	Gl. Wymth	9	Æ 1 X 35
7	— & Hannah Sp	E. Parnell	35	Pdst'w	1818	Nance & C	Padst'w	Pad. Nwp't	—	Æ 1 X 34 5.39
8	— & Henry Sr	G. Ruggles	77	Ipswch	1823	Cobb & Co	Ipswich	Ply. Ireland	—	Æ 1 2
9	— & Isaac Flat	Holyw'd	39	Newry	1813	Sheal & Co	Newry	Nry. Coaster	—	E 1 37
470	— & James Bk	De la Rue	288	Whby	1833	J. Priaulx	G'rnsy	Liv.	10	A 1 37
1	— W. Milton	W. Milton	291				Liverp'l			
2	— & Jane Sw	J. Storm	175				Whitby			
3	— & Jessie I.B.	B. Robson	236	Sndrld	1831	Robinson	Sndrld	Sld. London	8	A 1 35
4	— & Joseph K	Hendersn	200				London			
475	— & Madby Sr	<i>To Pile</i> W. Ord	73	Plym'h	1816	R. Hill	Plym'th	Ply. Coaster	—	Æ 1 45.39
1	— I.B.	J. Potts	61	Sndrld	1821	J. Hayton	Sndrld	Sld. London	—	Æ 1 35 36

J

No.	Ships.	Masters.	Tons.	BUILD.		Owners.	Port belonging to.	Destined Voyage.	Classification.	
				Where.	When.				No. Years first assigned.	Character for Hull & Stores.
476	John & Margaret Sr I.B.	J. Spence	71	Strmn's	1822	Login & C	Strmn's	Cly. Ireland	—	Æ 1
			61	O. & RP	9 mo	Srprs 37				37
7	— & Marion Christal Bg	Christal	126	Kkdbt	1834	J. Christal	Krkdbt	Abn. Pillau	9	A 1
			121	F. TSds						37
8	— & Mary Sw s. 311. B.	R. Allison	210	Hwdn	1803	Bell & Co	Nwcastl	Nwc Londn	—	I. 1
										36
9	— Sw ptd. — I.B.	Charlton	205	Eling	1805	Coxon & C	NShilds	Nwc Londn	—	Æ 1
				pt RP.	plk	lrp. 33 & 35				35
480	— Sw d. 36 pt I.B.	C. Fox	258	Nwcastl	1820	Willkie & C	Blythe	Bly. St. And	—	Æ 1
				no. & TSds	29	lrp. 36				36
1	— Sp I.B.	Galloway	48	N. Shls	1826	Galloway	Leith	Lth. Coaster	—	Æ 1
		A. Harvey	36	O. & E.	len. &	lrp. 33	W. Pad. St. Pad.			37
2	— Sw I.B.	J. Marshal	260	Sndrld	1827	Ridley & C	Sndrld	Std. 2ueber	—	Æ 1
			267	pt F. plk	Drp.	36	3/4 prs. 39.			36
3	—	J. Peel	179				Wthavn			
4	— Sr I.B.	Shambr'k	90	Llnely	1830	Shambrok	Llnely	Ply. Coastr	10	A 1
										37
5	— Sr I.B.	O. Thomas	93	Nevin	1831	J. Thomas	B'maris	Bms. Londn	9	A 1
										35
6	— G I.B.	B. Waddle	55	Mrypt	1829	J. Hamilt'n	Wthavn	Whn. Livrpl	6	Æ 1
				O & RP.	8 mo	Srprs 38				5
7	— Sw PH. ptd. pts. 34	R. Watson	261	Sndrld	1815	J. Wright	Nwcastl	Nwc. Baltic	—	E 1
				RP. plk	len 22	n. TSds 31				34
8	— Bk PH. & s. 371. B.	Wheatley	344	Whtby	1787	J. Blake	Galway	Gal.	—	Æ 1
				O. & Bk	lrp. 37					37
9	— K I.B.	J. Wheeler	80	Brkwr	1828	Davies	Glo'ster	Gl. Coaster	—	A 1
				trp. 35		Restored	1835—6 Yrs			35
490	— & Robert S. C. 36	M. Kchni	501	St. Jhns	1834	H. 36	Belfast	Bel. N. Orlns	4	A 1
		W. M ^r Lure		BB. S.	P & O.	Drp. 36		Lib. 2ueber		36
1	— Sp	P. Mitchell	56	P. Glsg	1812	R. Glass	Gr'nock	Cly. Coaster	—	Æ 1
				pt RP. plk	no. 33	Srprs 35				35
2	— & Sally Bg I.B.	W. Davies	116	Carm'r	1801	Davies & C	Milford	Mil. Coastr	—	Æ 1
				no. & lrp.	33 lrp	35				35
3	— & Susan Sw I.B.	J. Merris	134	Nrthld	1826	J. Childers	Shorhm	Shm. Nwcast	—	Æ 1
				len 35						38
4	— & Thomas Bg	K. M' Ivor	122	Danish		K. M' Ivor	Strn'wy	Mtr.	—	E 1
				no. & lrp.	32					34
5	— Sr C. 25	P. Moore	100	Poole	1799	Slade & Co	Poole	Poo. N. findd	—	Æ 1
		W. Davies		1791	1813	1813	1813	1813		34
6	— & William Bg s. 33 I.B.	J. Balston	170	Im'mh	1799	Kent	Poole	Gr. Hull	—	Æ 1
				pt RP. plk	no. 18	Srprs 39				39
7	— Sr I.B.	G. Roberts	89	Chestr	1821	Thomas	Chester	Gl. Glasgw	—	Æ 1
				lrp. 33						35
8	— Sr I.B.	J. Smith	77	Shrhm	1835	Vallance	Nhavn	Shm. Falmh	10	A 1
					12 mo					36
9	— Sr I.B.	J. Stanley	93	Drtmth	1824	Silly & Co	Drtmth	Lon. S. Mieh	—	Æ 1
				77						37
500	Johns Sr pt I.B.	A. Angus	85	Perth	1836	Capt & Co.	Perth	Lon. Nantes	5	A 1
			73	O. E. Bk	& Lh.	F. TSds				4

No.	Ships.	Masters.	Tons.	BUILD.		Owners.	Port belonging to.	Destined Voyage.	Classification.	
				Where.	When.				No. Years first assigned.	Character for Hull & Stores.
501	Johns Sw	R. Fox	254	Sndrld	1833	Hunter &	Sndrldnd	Sld. Petrsbg	7 A 1	34
2	— Sr	R. Gordon	55	Grnth	1830	W. Wear	Scarbro	Scr.	— E 1	37
	I.B.		70	<i>F. Ash & Lh</i>		len. 36				37
3	— Sp	M. Clery	45	Strnrar	1798	M. Cullch	Strnrar	Crk. Liverpl	— I. 1	36
	pt I.B.									36
4	— Sw	Matthwsn	90	Blythe	1818	Math'wsn	Blythe	<i>Rel. str.</i> Bly. Lynn	— E 1	34
5	— Sp	J. Murray	65	Boness	1798	J. Reid	Lmklns	Lth. Coaster	— E 1	2
	I.B.		51	<i>N Kl & T</i>		Sds 28 Srprs 37 & 38				2
6	— Sr	J. Rawling	89	Trent	1836	Capt.	Wisbch	Hul. Lynn	7 A 1	36
	I.B.			<i>pt F. N. S mo</i>						36
7	— Sr	W. Savage	93	Wrktn	1827	Caraher &	Newry	Nry. Coaster	— E 1	37
	I.B.	<i>McBryde</i>	70	<i>nd & lrp.</i>	<i>37 Dpr 39</i>					37
8	— Bk	A. Strachan	289	Sndrld	1820	Y. Neish	Dundee	Dun. Baltic	— E 1	3
	I.B.			<i>nd & lrp.</i>	33		<i>Stronns Liv</i>			3
9	— Sr	W. Tull'ck	103	Boness	1828	Roberts'n	Kirkwall	Cly. Coaster	7 E 1	36
				<i>nd. 33 D rp. 36</i>		<i>ND pt 29</i>				36
510	Johnson & Elizabeth I.B.	J. Hicks	81	Bidefd	1837	Capt. & Co	Padstw	Bid. Newprt	12 A 2	37
1	Johnstone	M. Phersn	436				Liverp'l			
2	Johnstown I.B.	J. Tinn	87	Abrdn	1815	Tinn & Co	Nwcastl	Nwc. Coastr	— E 1	37
3	Jolly Tar C 32	le Rosign'l	166	<i>Jersey</i>	<i>1830</i>	<i>Le Rosign'l</i>	Jersey	<i>Jer Liverpl</i>	— E 1	37
4	Jonah	J. Cook	228				London			37
5	Jonge Cornelis Sp I.B.	Bakker	64	Prothe	1835	Capt.	Amstrd	Hul Amstrd	7 A 1	37
					<i>8 mo</i>					37
6	— Helena I.B.	J. Tobbins	60	Ppnbg	1828	Capt.	Papnbg	Lon Rtrtdm	— E 1	37
7	— Idas I.B.	R. Keizer	91	Hgznt	1835	R. Keizer	Gronin	Liv. Amstr.	7 A 1	35
8	— Jacob I.B.	O. Bakker	72	Hollnd	1836	Goedkoop	Amsdm	Hul. W	6 A 1	37
					<i>12 mo</i>					37
9	— Jan d. 33 I.B.	J. Krallee	82	Hollnd		Gure	Ghent	Lon. Ostend	— E 1	36
520	— Joanna I.B.	Dilewysn	109	Brusls	1817	P. C. Steer	Brusls	Lon Antwrp	— E 1	36
		<i>Bergman</i>								36
1	— G I.B.	<i>Wobben</i>	110	Bstrm		Payvelt	Brusls	Lon Antwrp	— E 1	36
				<i>64 Srprs 37</i>						36
2	— G I.B.	Vn Ypron	75	Rtrtdm	1837	Capt & Co	Rtrtdm	Lon. Hambro	7 A 1	37
3	— Simon I.B.	M. Lovias	94	Foregn		S. Boon	Hrlngn	Liv. Hrlngn	— E 1	35
4	Jordeson pts. 37 & pts. 38	Jordeson	280	Sh'lds Drp. 38	1829	Jordeson	NShlds	Lon. Dantz	9 A 1	3
				<i>ND. 20</i>			Con	tinued 1838		4
525	Joseph I.B.	Begg	201	Sndrld	1838	Middlton	Sndrldnd	Sld. Shrhm	7 A 1	4
			198		<i>3 mo</i>					4

J

No.	Ships.	Masters.	Tons.	BUILD.		Owners.	Port belonging to.	Destined Voyage.	Classification.	
				Where.	When.				No. Years first assigned.	Character for Hull & Stores.
526	Joseph	G. J. Be s	166	Ostend	1833	De Cock	Ghent	Liv. Ostend	—	Æ 1 X
7	—	I.B. Bg Chard	105	Drp.35 Glo'str	1816	Lawrence	Cork	Crk. Liverpl	—	Æ 1
8	—	I.B. Sk Flaharan	46	ND. & Srprs 38 Clogk'l	1812	M'Carthy	Kinsale	Crk. Nwp'rt	—	Æ 1 X
9	—	Cr E Houling	30	Abrdn	1836	Hogarth	Aberdn	Abn.	12	A 1
530	—	s. Y.M.36 J. Langley	150				Sndrlnd			37 6
1	—	Sr S. Low	106	Grns'y 10 mo pt F. plk	1836	N. Mahy	G'rnsay	Gns. London	7	A 1
2	—	C/m 38 G Rehback	99	Ppnbg	1836	Dckhaws	Papnbg	Liv. Hambro	7	A 1
3	—	I.B. Anderson Thomps'n	304	Sndrlrd Srprs 36	1824	Capt. & Co	S Shields	Sh. N Amer	—	Æ 1
4	—	Bg r. & s. 36 Carne Sr J. Wright	84	Pnznc	1837	PnzShpC	Pnznce	Pnz. London	12	A 1
5	—	Colin W. Scott	112				London			1
6	—	x Fenton Bg Hendersn	179	Leith	1825	Clappersn	Leith	Lon. Malta	10	Æ 1
7	—	C.38 Green J. Nolum	353	Drp 24			Aberdn			5 1/2
8	—	Hume Sw Steele Richmond	266	N Brns	1824	Millar & C.	London	Lon. Collier	—	Æ 1
9	—	r. & s. 38 pt I.B. Middleton	253	BB. O. & F. Sndrlrd	1837	Penman	Sndrlnd	S. 1838—4 Yrs Sld. Archgl	7	A 1
540	—	I.B. Sw A. Cortis	252		7 mo			Fal. Antwerp		37
1	—	P. Dobree J. Hayes	193	Belfast	1829	Martin & c	Belfast	Bel. Dmrari	9	A 1
2	—	Bg I. C.39 Pease Sw J. Purdy	233	len.36 Mdlbr	1835	Walker &	Sndrlnd	Stk. London	8	A 1
3	—	pt I.B. R. Pim	109				Cork			35
4	—	Story Bk Whitfield	266	Sndrlrd	1830	Gunton &	London	Lon. Pnzbg	10	A 1
5	—	C.38 Wheeler Bg H. Pollock	190	Cork	1836	Wheeler	Cork	Crk. Quebec	12	A 1
6	—	Winter R. Hunter	253				iverp'l			36
7	—	& Ann Sr R. Rowe	106	Wymh	1820	Gibbons &	Drtm'th	Lon.	—	A 1
8	—	& Fanny Sr H Willims	122	trp.35 Nwp'rt	1825	J. Lobbert	Newp'rt	Restored 1835—4 Yrs Npt. Dublin	10	Æ 1
9	—	& Jane Sk J. Hannah	31	Kelton	1836	Gillespie	Dmfries	Liv. Coaster	6	A 1
1	—	I.B. & Mary Sw Stratford	268	O. & Blyth	1813	Stratford	Nwcastl	Liv. N Am.	—	Æ 1
2	—	s.33 M'Intyre	391	Qubec	1837	Park & Co.	Belfast	SShlds Sh. London	—	Æ 1
550	—	Joseph Bk C. Im. 37	417	BB. E. O. P. & Hk	4 mo		wants ad	ditn'l fasten'gs	—	37

No.	Ships.	Masters.	Tons.	BUILD.		Owners.	Port belonging to.	Destined Voyage.	Classification.	
				Where.	When.				No. Years first assigned.	Character for Hull & Stores.
55	Josephine S	A. Britton	397	Conect	1824	J. Sands	N. York	Bel. N. York	—	E 2
	C. 34			L. O. W		O & P P.				36
2	—	Sp J. Murray	73	Chlstn	1832	J. Murray	L'mklns	Dun. Londn	8	A 1
	pt I. B.									34
2	—	Sp Zoetelief	77	Antwp		J. Fenner	Antwrp	Ply. Antwp	—	E 1
	f. & s. 32. I. B.			lrp. 32						37
4	Joshua Carroll	J. Forten	143	Rye	1826	W. Bruce	London	Lon. SwanR	12	E 1
	Str. f. & s. Y. M. 36	Toby		Suprs. 39		Cent. used		1830 - 4 Years		36
5	Josina Wilhelm	Vndr Veer	82	Hrlgn	1833	Barend & C	Hrlgn	Lon. Amstr	7	A 1
	mina G I. B.									35
6	Joven Antonia	Landd	117	Bilboa	1834	Pasalillo	Sntandr	Liv. Havana	7	A 1
	Bonafacia Bg C.	35 over I. B.								35
7	— Enrique Bg	Garay	151	Yrmth		F. Manero	Coruna	Liv. Havana	—	E 1
	C. 34									36
8	— Henrique Bg	de Goyar-rola	122	Bilboa	1830	Capt. & Co	Bilboa	Lon. Bilboa	7	E 1
	C. 31									36
9	— Matilde Pol	Exezuma	88	Spain	1828	Capt. & Co	Bilboa	Lon. Spain	—	E 2
	I. B.									37
560	Jubilee	Sw Anderson	235	Sndrld	1836	Gales & Co	Sndrld	Sld Gtnbrg	10	A 1
	C. 36			PP. TS ds 3 mo						36
1	—	Sk B. Boyes	46	Londn	1810	B. Boyes	London	Lon. Barbds	—	E 1
	C. 35			n. TS ds 32 Sr prs 35						35
2	—	Sw J. Evans	242	Sndrld	1834	Speeding	Sndrld	Sld.	7	A 1
				lrp. 37						37
3	—	Bg J. Spencer	106	Selby	1810	Silva & Co.	London	Lon. Antwp	—	E 1
	I. B. White			len. & n early Rebuilt 28						37
4	Judith	Bk W. Ager	253	Livrp'l	1829	W. Tapley	Livrp'l	Liv. Lintn	12	A 1
	C. 34	839								35
5	—	Sr J. Hamon	105	Jersey	1837	Deslands	Jersey	Jer. Cardiff	7	A 1
				90 pt P. plk 12 mo						1
6	—	Bk J. Kilsey	242	Whby	1825	T. W. Torr	Hull	Hul. Riga	—	E 1
	I. B.			lrp. 38						3
7	— Milbanke	M. Miller	214	Sndrld	1837	Barry & Co	Sndrld	Sld. London	7	A 1
	Sw I. B.			209						37
8	— & Elizabeth	C. Barker	323				London			
9	—	Sr Hotblack	74	Yrmth	1829	J. Feek	Yarmth	Yar.	9	E 1
	I. B.			65						4
570	— & Esther Sr	Seymour	83	Jersey	1828	Seymour	Jersey	Crk Jamaica	10	A 1
	C. 38			69						4
1	Julia	Sr Bickford	165	PE. Isl	1837	J. Peek	PE. Isl	Ply. N Amer	4	A 1
	I. B.			BB. & J pt S. plk 10 mo						3
2	—	Hodnett	403				London			
3	—	Sr Melhuish	98	Mvgsy	1836	Pearce & c	Mvgsy	Liv. Palmo	11	A 1
	C. 38 over pt I. B.			12 mo						5
4	—	Sk R. Small	53	Jersey	1837	Small & Co	Grnsey	Jer. Bristol	8	A 1
				46 pt RP plk 1 mo						37
575	—	Bg Stanwth	134	Poole	1822	Slad & Co	Poole	Liv. N. Hand	—	E 1
	C. 35			Dof. 30.		Fryer & C.				37

No.	Ships.	Masters.	Tons.	BUILD.		Owners.	Port belonging to.	Destined Voyage.	Classification.	
				Where.	When.				No. Years first assigned.	Character for Hull & Stores.
576	Juliana	H. Allen	164				London			
7	—	Bionrenu	168				Grnsey			
8	—	S <i>F. Lodge</i> Driver	549	Calcut	1819	<i>Emblett</i> Drivers & C	London	Lon Madras	—	E 1 35
9	—	Sw <i>SYM. 78</i> G Marr	131	M'ntrs	1821	Findlay & n. TSds & lrp. 34 Srprs 37	Dundee	Lth. London	—	E 1 37
580	—	Sr E. Muller	145	Hutz	1810	J Spalding	Stralsnd	Gns Strals'd	—	E 1 36
1	—	Wilhelmina G Engel	165	Stettin	1816	Capt & Co	Stettin	Lon. France	—	E 1 34
2	Juliane	Sr JB Sellen	166	Stettin		D. Brepler	Stettin	Liv.	—	—
3	Julie	Sw Robinson	219	Sndrld	1837	Jonasohn	Sndrldnd	Sld. London	7	A 1 35
4	—	Sw Schildwht	232	Libau	1817	Sozenson	Libau	<i>Nwc. Riga</i> Gr. Copngn	—	E 2 1 35
5	Juliet	Bk T. Wilson	444	Gr'nck	1834	Campbell	Gr'nock	Lon Sydney	11	A 1 37
6	Julius	G LV Ehren	67	O Gun	1833	LVEhren	Teufels Breucke	Abn. Nwcstl	7	A 1 1
7	Jumna	S Robinson	365	Whtvn	1833	Brocklbnk	Liverp'l	Liv. China	11	A 1 36
8	Junge Jan	G D. Hagen	67	Schulo	1831	Capt.	Fohr	Hul. Tonin	7	A 1 35
9	Junia	Sr R. Gorden	74	Fndhn	1824	Food & C	Scarbro	Scr. Coaster	—	E 1 35
590	Juno	Sr W. Dodd	100	Dndee	1804	R Stewart	Nwcastl	Nwc. France	—	E 1 34
1	—	S Engman	377	N. Crly	1835	Lindquist	N Cr'lby	Hul. Baltic	5	A 1 36
2	—	E. Evans	115				Drtm'th			
3	—	R. Hill	107				Whitby			
4	—	G M. Kraeft	175	Dmgrt	1827	M. Kraeft	Barth	Liv. Bremn	—	E 1 35
5	—	Bg J. Liedtke	207	Elbing	1830	Roskampff	Elbing	Ply. Liverpl	7	E 1 36
6	—	Bg TM Alley	190	Shelds	1813	Carron Co	Grgmth	Lth. London	—	E 1 37
7	—	Morlarty	362	almost	Rb32	<i>54/55. 38</i>	Gr'n'ck			
8	—	W. Muers	159				Nwcastl			
9	—	J. Nicolle	125				Jersey			
600	—	Bg J. Orfeur	127	Yr'mth	1820	W. Barber	Yarmth	Yar. Nwc'stl	—	E 1 35

No.	Ships.	Masters.	Tons.	BUILD.		Owners.	Port belonging to.	Destined Voyage.	Classification.	
				Where.	When.				No. Years first assigned.	Character for Hull & Stores.
601	Juno Sr	Patterson	146	Arbrth	1835	Patterson	Arbroth	Abn. Riga	7	A 1
	C.Im.35									37
2	—	Patterson	128				M'ntrse			
3	Bg	Piech	289	Memel	1828	Piech	Memel	Lon. Memel	6	Æ X
	I.B.									34
4	—	Sanders'n	128				Lynn			
5	Sp	W Trotter	70	Brwck	1812	Dixon	Berw'ck	Lon. Azores	—	Æ 1 X
				ND.&lrp.	31					34
6	—	W Wilson	142				Nwcastl			
7	Jupiter Sp	J. Davis	64	Newpt	1802	Havard	Newp'rt	Lon. Bristol	—	E 1
	I.B.		50	ND.ptN		T Sds & Srprs	36			36
8	Bk	Elder	412	N Brns	1833	M'Leod & Glasgow		Lon. Bmbay	4	A 1
	C.Im.38			BB. S& P.SS		1838—4 Yrs		Continued 1837—	1	1
9	Bg	I. Gales	148	Sndrld	1817	Taylor & C Whitby		Wtb. Stcktn	—	Æ 1
	pt I.B.			O.&E. pt PP		plk. n TSds & lrp.	37			37
610	G	J. Henck	199	Anclm	1829	Slade & Co	Anclam	Liv. Hmbro	—	Æ 1
	I.B.									37
1	Stm	J. Oman	288	Grn'ck	1835	St. Geo. St PktCo.	Dublin	Cly. Dublin	7	A 1
	C.35			M.C.						35
2	Bk	Ramsay	347	Chepst	1827	Jones & Co	Liverp'l	Liv. Bombay	10	A 1
	C.ptr.&s.36			lrp.38				Continued 1838—	3	5
3	Bk	Renstrom	315	Carlby	1829	Lindqist & N Crl'by		Liv. Finland	—	Æ 1
	s.—			F.						37
4	Justina S	C. Young	410	Lond'n	1825	Davidson	London	Lon. India	12	A 1
	C.37			Srprs	37			Continued 1837—	4	37
5	Justinian Bk	T. Eden	275	Sndrld	1827	J. Eden	S. Shields	Shl. London	—	Æ 1
	pt I.B.			Srprs	36					37
616	Justitia Sr	J. Charke	109	P.E. Isl	1837	J. Charke	Plym'th	Ply. Medit.	4	A 1
	I.B.			BB.J & S.	10mo	Drp.38				3

. Additional Ships are inserted in the Supplement at the end of the Register.

No.	Ships.	Masters.	Tons.	BUILD.		Owners.	Port belonging to.	Destined Voyage.	Classification.	
				Where.	When.				No. Years first assigned.	Character for Hull & Stores.
1	Kaleva	Bk Ramberg	342	Ulabrg	1836	Bergstrm	Ulabrg	Hul. Ulabrg	5	A 1
	I.B. <i>Garde</i>			F.				<i>2 weeks</i>		36
2	Kangaroo	Bk Cummins	151	Yrmth	1818	Lawrence	Cork	Crk. N. Brns	—	E 1
	s. 35			5-p. 5.						35
3	Kara	Sr Fairclo'gh	136	Chepst	1832	Fairelo'gh	<i>Cardiff</i>	Lon <i>Penma</i>	10	A 1
	C. 36	<i>839</i>								36
4	Karen	Mar- Svendsen	212	Norwy	1804	Kjer & Co.	Arendh	Hul. Norwy	—	E 1
	gretha Bk I. B.			F.						35
5	Kastor	Bk Offersen	267	Apnrd	1834	Andresen	Apnrad	Cws. Bahia	8	A 1
	C. 34									35
6	Kate	Sr R. Bragg	85	Bristol	1834	Hoimes &	Bristol	Brs. Cork	10	A 1
										34
7	—	Sr W Howell	75	Bnstpl	1825	W Howell	Falm'th	Lon Coaster	10	E 1
										36
8	—	Bg Llewelyn	181	N. Sco.	1827	W. White	Cork	Crk.	—	E 1
		C. —		O. & Hk						37
9	—	Sr J. Orley	50	Plymh	1836	Gent & Co	Plym'th	Ply. <i>Azores</i>	10	A 1
	pt. I. B.			<i>100 2 1/2 p. 58.</i>				<i>Medit.</i>		37
10	—	Bg Tregrthn	161	Seilly	1832	Tregrthn	Seilly	Lon <i>Bristol</i>	6	A 1
	<i>1/2 m 38 over 84 1/2</i>			<i>pt Old Timbers 1/2 P. 1/2</i>						11
1	Katharine	Ste Fell	457	Nrthft	1818	Chapman	London	Lon. Anstra	—	E 1
	-wart Forbes Bk	s. r. & C. 37		n TSds		Srprs 34 Srprs 37	<i>Drp. 58</i>			37
2	Kathleen	T. Boatt	105				Yarm'th			37
3	Kattern	Sr J. Davies	72	Plymh	1798	R. Hill	Plym'th	Ply. Coaster	—	E 1
				lrp. 37						37
4	Keith Stewart	Hannah	98	Grlstn	1831	Hannah	Dumfr's	Lon. Liverpl	8	A 1
	Sr			O. Bh & F.						34
5	—	Sk Morrison	59	Grlstn	1818	Rankin & C	K'kedbt	Crk. Liverpl	—	E 1
	I. B.			BB. O & P.						35
6	—	Stevenson	104				Wigtwn			
7	Keldy Castle	F'th'rnhm	276				Sndrlnd			
8	Kellie Castle	S D Buchan	1418	Nrthft	1818	E. Read	London	Lon. China	—	E 1
	d. r. pts. 33, s. YM			Drp. 37						37
9	Kelroe	Sw Milburn	235	Sndrlnd	1838	Austin & C	Sndrlnd	Sld. P'trsbg	7	A 1
	I. B. <i>Wilson</i>			243				<i>Linton</i>		4
20	Kelpie	Sr <i>Rachau</i>	182	Prize		Schneider	London	Lon. <i>C. Horn</i>	—	E 1
	C. 37			100				<i>Lin. Demora</i>		37
1	Kelsick Wood	Thompsn	235	Wrktn	1813	Fisher & S	Wrkgtm	Wm. <i>Samer</i>	—	E 2
	Bg C. 35	<i>280. 35.</i>		n TSds of PP		& lrp. 30, lrp 35 Srprs		36 n n & Srprs 37		37
2	Kent	Sw Crawford	195	Sndrlnd	1836	Austin & C	Sndrlnd	Sld. London	7	A 1
	I. B.			186						36
3	—	Bk Miller	372	Dover	1803	Bennett	London	Lon. So Seas	—	E 1
	r. s. & C. 37			O & PP		Drp. 37				37
4	—	Bk H. Pringle	329	N Brns	1831		Gl'sgow	Liv Demrara	—	
	pt C. pt Brass 94			BB.			Liverpl			5
25	—	J. Putland	107				Rye			

K

No.	Ships.	Masters.	Tons.	BUILD.		Owners.	Port belonging to.	Destined Voyage.	Classification.	
				Where.	When.				No. Years first assigned.	Character for Hull & Stores.
26	Kent	J. Starling	194				Irvine			
7	—	G. Terry	110				Fv'rshw			
8	—	C. Turner	135				London			
9	Kerswell Bg	J. Gower Halswell	204	Plymth len. 27	1820	Kerswell	Plymth	Lon. C.G.H.	—	Æ 1
30	Kezia Bg	T. C. Law	140	Nwcastl Srprs 34 & 35	1823	F. C. Law	London	Lon. London	—	Æ 1
1	Kilkenny Stm	W. Price	638	Wtrfrd pt RP, pl k	1837	Pope & Co	Watfrfd	Wtf. Londn	8	A 1
2	Killermont Sr	S Hewson	160	Grnck O.E.P.P	1835	R James'n	Gl'sgow	Cly. Liverpl	9	A 1
3	Kilmarnock Bg	J Caldwell	111	Troon nd. 31	1814	Wilson & C	Troon	Dub.	—	Æ 1
4	Kilmaurs Bk	C. Sharp	227	Kincar	1835	A. Russell	Gl'sgow	Lth. Quebec	9	A 1
5	Kilmun	R Wallace	102				Gl'sgow			
6	King	G Johnson	250				Nwcastl			
7	— Henry Bg	Edington Hendersn	140	Grnck pt. RP, pl k	1820	Ackmond	Gl'sgow	Cly. Lyrghon	—	Æ 1
8	— of the Forest Sr	Beynon	139	Newpt 3mo	1838	Capt. & Co	Nwport	Lon. Newpt	11	A
9	— of the Ne-therlands	T Pearson	134				London			
40	— of Tyre Sr	J. Goad	82	Drtmh	1836	Follett & C	Drtmth	Drt. Londn	12	A
1	— William Sw	R Smith Beddingtn	258	Sndrld Srprs 30	1834	Barry & S _n	Sndrld	Sld. Mrs. 1/3	3	A 1
2	—	T. Daglish	130	Berw'k	1830	Wilson &	B'rwick	Bwk. Londn	9	A 1
3	—	S Thomas	380	Whtby	1831	Brass	London	Brs. Bombay	10	A 1
4	King's Cove Bg	M'Don'd	144	Grnck Srprs 35 & 37	1825	M'Braire	Leith	Cly. N'fndld	—	Æ 1
5	Kingfisher Sp	Eaveling	66	Sndrld 46 pt F. pl k	1826	Wandlass	Sndrld	Sld. Coaster	—	Æ 1
6	—	I. B. Sr	70	Hull	1836	H. Peace	Boston	Hul. Coastr.	7	A 1
7	—	J. Stevens	221				London			
8	Kingsdown Bk	Simmons	346	London T. TSids	1829	Curling &	London	Lon. S. Seas	12	A 1
9	Kingston Bg	T. Brown	112	Thorn Srprs 35 & 38	1818	Burgoyne	Tgnmth	Tgn Coaster	—	E 1
50	—	S J. Cargill	378	Hull nd. w. & lrp. 34	1794	A. Duthie	Aberdn	Abn Quebec	—	E 1

No.	Ships.	Masters.	Tons.	BUILD.		Owners.	Port belonging to.	Destined Voyage.	Classification.	
				Where.	When				No. Years first assigned.	Character for Hull & Stores.
51	Kingston Bk C.38	Hodson	369	N. Scot	1837	Rowlinsn	Liverp'l	Liv.	4	A 1
2	— S r. & C. 37	R. Keys	431	Bristol	1817	Nicholas &	Newprt	Ply.	—	Æ 1
	Bg F.S. & C. 35 pt 1. B.	M. Lean	431	Whby	1804	Chapman	Liverp'l	Liv. Africa	—	Æ 1
4	— Bk r. & s. 26	Newham	276	Thorn	1799	Collinson	Hull	Hul Pugwash	—	E 1
5	— Bk F. & s. 31	⁸³² Robson C. Payne	388	Bristol	1801	Clark	Nwcastl	Lon. N. West	—	E 1
6	— Sw d 20	²⁰⁷ Brown R. Pearson	207	Hull	1804	Pearson	Nwcastl	Lon. London	—	Æ 1
7	— Bk PH & C. 37	Sergeant	279	Hull	1828	Capper & C	London	Lon. Jamaic	9	Æ 1
8	— Bg pt s. 35	J. Smith	247	N. Scot	1835	S. H. Cram	N. Brns.	Liv. N. Brns	4	A 2
9	— Sr	Williams	130	N Brns	1836	Blackslee	St. Jhns	Crk. Coaster	4	A 1
60	Kinnear Bk C. 35	C. Millard	369	Yrmth	1834	Ellice & C.	London	Lon.	10	A 1
1	Kirkman Fin- lay	A. Russel	439				Grenck			
2	Kirton Sw I. B.	W. Frost	230	Sndrld	1830	M. Kirton	Sndrld	Sld. London	7	Æ 1
3	Kite Sw C. 37	J. Noble	260	Nwstl	1837	Smith & C.	Nwcastl	Nwc. Bordx	10	A 1
4	Kitty Sr I. B.	M. Flynn	85	Dngvn	1801	F. Gimlett	Yough'l	Ygh.	—	Æ 1
5	— Sp I. B.	E. Jefford	29	Cork	1810	Downing	Cork	Crk. Coaster	—	E 1
6	— Bk F. & s. 35	^{Benson} King	323	Ulvstn	1800	Crcckshnk	London	Lon. S. Seas	—	Æ 1
7	— M. Ilvinna		101				Dublin			
8	— Bg I. B.	J. Main	169	Pwhly	1785	Ripley & c	Whitby	Wtb.	—	E 1
9	— Bg	M. Pearce	138	Whbyn	1765	Fisher & C	Wthavn	Whn. ^{Coast} Dublin	—	Æ 1
70	— Sr	J. Plumb	64	Gmsby	1826	W. Seals	Lynn	Lyn. Coaster	—	Æ 1
1	— Bg I. B.	JWampra	107	Stkwh	1821	Marshall	Wisbch	Wtb.	—	Æ 1
2	Koeningsberg Packet Sw I. B.	Kohrsch	159	Konig	1837	C. Dultz	Konigs.	Dun. Pillau	7	A 1
3	Kosack Bg I. B.	P. Koring	191	Riga	1831	Brndenbg	Riga	Lon. Riga	7	Æ 1
4	Kragero Bk pt I. B.	H. Wiberg	218	Kragro	1805	S. Heuch	Kragero	Hul. Medit.	—	Æ 1
75	Kyle Bk C. & ptr. 35	Fletcher	333	Dmbtn	1832	Brown & C	Pt. Glsg	Liv. Calcuta	10	A 1

** Additional Ships are inserted in the Supplement at the end of the Register.

Number	Name	Rank	Company	Regiment	Service	Remarks
31	Kington, H.	Private	1st Regt	1st Div	1862	
32
33
34
35
36
37
38
39
40
41
42
43
44
45
46
47
48
49
50
51
52
53
54
55
56
57
58
59
60
61
62
63
64
65
66
67
68
69
70
71
72
73
74
75

* * * Additional lists are inserted in the Supplement at the end of the Register.

No.	Ships.	Masters.	Tons.	BUILD.		Owners.	Port belonging to.	Destined Voyage.	Classification.	
				Where.	When.				N o. Years first assigned.	Character for Hull & Stores.
1	LaFayette Bg I.B.	Anderson	108	Lilisd	1835 6 mo	E. Bache	Lillisnd	Gns. Norwy	7 A 1	36
2	Lachs S I.B.	J. Jansen	461	Dantz	1825	Hentersd	Dantzic	Lon. Dantzic	— E 1	35 6
3	Lack	Courtman	111				Yarmth			
4	Lady Alexandra Sr I.B.	G. Ainslie	75 71	Seahm	1837	Fenzell	Seaham	Sld. Coaster	6 A 1	37
5	—Amherst	Barnett	430				London			
6	—Ann Bg s.30, pt I.B.	R. Simms	286	Sndrld	1797	Donkin & Srp	N. Shlds	Lon. Baltic	— E 1	3
7	—Anne	R. Leeder	118	n. TSds	of F26	lrp30, nd 34	Wells			
8	—Bentinck	Hamilton	160				Wthavn			
9	—Brougham Sr	Hought'n	100	Sltcmb	1831	Forbes & Drtm'th	Lon.		9 A 1	36
10	—Campbell Bk C.36	J. Johnson	308	N Brns	1832	Quayle & Hk B.B. S & R P. 9 mo	Liverp'l	Liv. Demra	4 E 1	5 4 39
1	—Charlotte Bk PH. & C.37	J. B. Gill	190	Livr'pl	1831	Gill & Co. P.P. TS ds	Liverp'l	Liv. Lima	8 A 1	37
2	—Clarke S B.W. Ford C.37	B.W. Ford	440	London	1828	Thomson	London	Lon. Jamaica	12 A 1	36 40 39
3	—Clinton Bg	T. Farmer	129	Bidefd	1825	Hamilto	Dover	Liv. Riga	11 A 1	36 40 39
4	—Combermere Sw pt d.37	J. Taylor	223	N Brns	1818	J. Jobling	Hartley	Bly. London	— E 1	37
6	—Cornwall Bg C.37	J. Poe	189	Chepst	1830	Blair & Co.	Grnock	Liv. Calcutta	10 A 1	3
7	—Cremorne Bg PH. & S.32	Fenwick	230	Whtvn	1797	Walters	Nwcastl	Lon. Ptrsbg	— E 1	36
8	—Curoughmore Sr I.B.	A Connell	47	Wtrfrd	1828	A Connell	Dngrvn	Ygh.	— E 1	37
9	—Day Sr pt I.B.	J. James	128	Newpt	1825	Capt. & Co.	Milford	Lon. Nwcastl	— E 1	36
20	—deSaumarz	T. King	175				London			
1	—Digby	Cr'sthwte	382				Liverp'l			
2	—Douglas Sw f. & s.36	Melmore	239	St. Jhns	1823	Wood & S B.B. S. Hk & P. Drp. 36	Marypt	Mpt. S Leon	— E 2	36
3	—Stephens Bg f. & s.37, I.B.	Stephensn	197	N Brns	1827	Capt. & Co. B.B. S. & Hk pt RP. plk	St. Jhns	Nry. St Jhns	— E 1	2
4	—Watford		351				Liverp'l			
25	—Dundas Sr I.B.	JG Gregory	131	Nwbry	1825	Cameron	Perth	Lon. Chrant	— E 1	35

See See

L

No.	Ships.	Masters.	Tons.	BUILD.		Owners.	Port belonging to.	Destined Voyage.	Classification.	
				Where.	When.				No. Years first assigned.	Character for Hull & Stores.
26	Lady Dunm're Sw s. 33	Goreham	285	N Brns BB. O.	1824	C. G. Seely Hk & P. Srprs 35	NScotia	Cff. N. York	—	E 2 35
7	— East Bk F. & s. 33r. & C. 38	W. Emery	648	Calcut.	1816	Holdrns T. & O. Srprs 37 D. F. & s. 38	Liverpl	Liv. Bmbay	—	E 1 3
8	— Emma Bk C. 37	Hurst	231	Ptsmh	1824	R. Betts	London	Lon. S. Aust	—	E 1 37
9	— C. 35pt I. B.	R. King	59	Down	1826	Capt. & Co	Arundel	Ply. Coast'r	10	E 1 37 2
30	— Feversham S. 37, G. 3, C. 38	Webster	430	Whby	1826	Barry & Co	Whitby	Lon.	10	E 1 37 6
1	— Fitzherbert S C. 33	J. Ferrier	386	Bristol	1828	Masson &	London	Lon. Jamaic	11	A 1 34
2	— Flora C. 1/2 pt. d 30. I. B.	R. Ford	756	Calcut	1814	Ford & Co	London	Lon. Madras	—	E 1 3
3	— Florence Bg I. B.	P. Owens	120	Livrpl	1812	Smith & C.	Drgh'da	Cly. Drghda	—	E 1 X 35
4	— Frances	J. Smith	223				Sudr Ind			
5	— Gordon S C. s 36	T. Scurr	283	Wthvn	1817	Scurr & Co	Maryp't	Mpt.	—	E 1 36 3 39
6	— Hannah El lice Bk m. s. & C. 37	Forrester	346	Bklsrd I. B. lrp. 33D	1811	M. Farlan rp. & S rprs 37	Alloa	Liv.	—	E 1 37
7	— Harvey Sr I. B.	J. Eaton	86	Yrnth	1827	N. W. Corp	Yarmth	Sld. Yarmth	9	E 1 37
8	— I. B.	W. Smith	106	P. E. Isl	1837	J. Gent	Plym'th	Ply. Coast'r	4	A 1 1
9	— Hilda S F. C. m 38	J. Coulson	396	Whby	1837	Daniels	London	Lon. Barbds	10	A 1 1 7
40	— Hood M. Ke nzie Bg	M. Kenzie	117	Abdrn	1816	Morrison	Strn'wy	Lth. Memel	—	E 1 34 7
1	— Jane d. — I. B.	J. Leack	391	London	1772	Plummer	Nwcastl	Shl. N. W. F.	—	E 1 36 2
2	— pt I. B.	W. Logan	138	Almth	1836	W. Logan	Alemth	Dun. Baltic	7	A 1 36
3	— Juliana	J. Cook	400				London			
4	— Katharine Barham S C. 38	Freeman	321	London	1834	Hankey & Cr Jacks, m	London	Lon. Jamaica	12	A 1 5 11
5	— Keith Bg C. 38	Harrison	138	Kincar	1819	Capt. & Co	London	Lon. Lyant	—	E 1 36 10
6	— Kenmare Bg I. B.	J. James	125	n TSds & nd & lrp	1795	T. & J. Shaw	Glos'ter	Glr. Coast'r	—	E 1 37
7	— Kennaway S F. s. & C. 38	Davidson	584	Calcut	1817	T. Ward	London	Lon. India	—	E 1 3
8	— Leigh Sr C. 36	R. Pearse	109	Nwprt	1836	Stoneh'se	Nwport	Lon Npt. Gls'gow	10	A 1 36 11
9	— Leitrim Sr C. 36	Clements	102	Dublin	1827	Capt. & Co	Dublin	Dub. Antig	—	E 1 37 39
50	— Louisa Sw	Dunford	164	Sudrld	1821	Tizard	Wym'th	Wey. Grnsy	—	E 1 X 34

No.	Ships.	Masters.	BUILD.		Owners.	Port belonging to.	Destined Voyage.	Classification.	
			Where.	When.				No. Years, first assigned.	Character for Hull & Stores.
51	Lady-Louisa Bg r. & s. → C. 35	E. Henley	189	Drtmh 156 w.d. Tsd	1813 s & n. s. 36 Srprs 37	E. Henley London	Lon Liv. Battric	—	E 1 37
2	—Macnaght n S r. d. & C. 33 pts.	Hustwick	558	Calcut 35 pt I. B. S. Y M 14 T.	1825	W. Faith London	Lon Madras	12	E 1 36 37
3	—Mary Sr I. B.	R. Jones	95	Brnth 12 mo	1833	Lewis & C B'maris	Brs. Ireland	9	A 1 35
4	—Fox Bg C. 35	JSowerby	299	N Scot BB.P. & Hk	1831 Srprs 35 & 38	Sinclair & Belfast	Bel D'mrara S. S. 1836—4 Yrs	5	E 1 2
5	—Pelham Bk r. s. & C. 36	R. Ross	207	Lon dn lrp. 30	1816	S. Aus. Co London	Lon Austral	—	E 1 36
6	—Middleton Sr I. B.	J. Barber	95	Ipsweh len. & trp 34	1825	Alexandr Ipswich	Lon. St. Mic 1834—5 Yrs	—	A 1 37
7	—Montgome- ry Sk I. B.	M. Hill	27	Grnck pt RP. plk	1808	S. Floyd Newry	Nry. Coastr	—	E 1 1
8	—Mulgrave Sr	Robinson	70	Saltct RP. plk 6 mo	1836	Ferry & C. Belfast	Bel Sc'tland	6	A 1 36
9	—Nepean Sr s. — pt I. B.	Griffiths	81	Bridpt lon 2 1/2 p. 39	1803	T. Brown Gibbs & C	Lon. Coastr	—	E 1 35
60	—Newman Sr pt I. B.	Newman	93	Scilly O & RP	1835	Newman Scilly	Ply. Lisbon	6	A 1 36
1	—Normanby Sw) C. 33	J. Fensdall	236	Sndrd Jap 29	1827	W. Brown Whitby	Lon. Collier	9	E 1 37
2	—Nugent S C. ptr. & pts. 36 p.	Fawcett	535	tI. B. d. s. c. 58 T. nw. & T Sds	1813	J. Somes 28 Drp. 36	Lon. N. S. W. Lon. Madras	—	E 1 36
3	—of the Lake Sr C. 33 over I. B.	B. Banks	122	Mvgsy lon 30 10 1/2	1832	R. Banks Pnznce	Pnz Liverpl	10	A 1 37
4	—of the Lake r. & s. pt 33 pt 35 C	C'nngh'm	424	N Brns BB. Hk S. & P.	1824	Morrison Srprs 35	Gr'nock Cly. N. Orlns	—	E 1 35
5	—	J. Pearson	244				London		
6	—of the Isle Sr Hight	J. Walters	61	Bidefd 45	1838	WHeaven Bristol	Bid. Bristol	12	A 1 1
7	—Raffles S r. ptd. & pts. & s.	Y.M. 37	648	Lon dn pts. TS ds 33	1817	Green & C w. d. pts TSds & Srprs 37	Lon. Sydney	—	E 1 37
8	—Rebow Sr	J. Blythe	57	Wvnho	1836	Capt. & Co Clchstr	Ips.	10	A 1 36
9	—Rowena	B. Russell	323				London		
70	—	W. Young	399	Livrpl O.E. & PP. plk	1827	Lodge & C Liverpl	Liv. Christa	—	E 1 37
1	—Rowley Sr C. 37	H. Wright	89	Dvnpt 72	1833	Wright & c P'nznce	Poo. N. Indd	10	A 1 4
2	—Shaw Stew- art Bg r. & C. 34	Steel	182	Whtvn	1827	Jefferson Wthavn	Lon Wthavn	10	E 1 36
3	—Stewart Bg pt I. B.	H. Sims	222	Stcktn pt E plk Srprs 37	1820	W. Aaron S Shields	Nwc. Lond.	—	E 1 37
4	—Stormont S C. 38	Harrison	359	Max d. 1864 S. S. L.		Sin. Tobin Newcastl	Lon Africa	5	A 1 39
76	—Turner Bg r. s. & C. 36	S. George	208	Brmda 159 C. & P.	1830	Hunter & c pt n. & Srprs 37	Gr'nock Cly. N'fland	—	E 1 2

No.	Ships.	Masters.	Tons.	*BUILd.		Owners.	Port belonging to.	Destined Voyage.	Classification.	
				Where.	When.				No. Years first assigned.	Character for Hull & Stores.
76	Lady Vaughan Bg I.B.	Humphry	125	Brmth	1826	Capt. & Co	Barm'th	Lon. Havre	—	Æ 1 36
7	Wellington	J. Taylor	196				London			
8	Williamson	Wilburn	262				Sndrlnd			
9	Willo'ghby Sk I.B.	Thomas	47	Conwy	1833	Thomas &	B'maris	Bel.	6	A 1 37
80	Young Bg I.B.	Doyle	154	P.E. Isl BB & P	1835 6 mo	Worrall	P. E Isl.	Lon.	4	A 2 36
1	Lætitia Sr	Ballamy	76	Plymh	1835	Rosevear	B'scstle	Pnz. Nwstl	10	A 1 36
2	Bg	Bromley	168	Thorn	1824	<i>H. Pearson</i> Bromley	Hull	Hul. Hambro	—	A 1 34 33
3	Lagan Bg	Waugh	108	Drtmh	1819	Steen	Belfast	Lon. Belfast	—	E 1 36
4	Laidmans Bk	T. Hughes	260	Chest'r	1832	Laidmans	Liverp'l	Liv. Jamaica	10	A 1 35
5	Laing Bg	<i>R. Hudson</i> Thompson	230	<i>Stekt</i>	1837	<i>Com. Sh.</i>	Stocktn	<i>St. Clyde</i> H. London	7	A 1 35 33
6	Lamb Sw I.B.	M. Lamb	248	Sndrlnd	1833	Lambs	Sndrlnd	Sld. Baltic	8	A 1 34
7	Sp I.B.	Williams	45	Plwly	1814	Williams	Plwhly	Cff Liverp'l	—	Æ 1 33
8	Lambe Bg I.B.	Stephens	84	Chlstn	1809	G. Rowe	Sw'nsea	Sws. Pnznce	—	Æ 1 36
9	Lambton	J. Ebdell	206				London			
90	Lamburn	Woodgate	106				Rye			
1	Lamlash C.35	Nicolson	61	Largs	1817	Nicolson	Liverp'l	Liv. Medit.	—	Æ 1 35
2	Lanark Bk I.B.	PSimpson	648	N Brns	1835	<i>Robertson</i>	St. Jans	Liv. N York	4	A 1 37
3	Lancashire Lass Sr C. Im. 38	J. Norman	88	Ilfraco	1836	Capt. & Co	Liverp'l	Liv. Smyrna	11	A 1 3
4	Witch Bk C.38	Grayson	195	Livrpl	1835	Fairfield	Liverp'l	Liv. BAYres	12	A 1 5
5	Lancaster r. & C. 31	Lethbr'dg	353	Lncstr	1823	Sir J Tobin	Liverp'l	Liv. Africa	—	E 1 35
6	Lancer Sw I.B.	Thomp'sn	240	Sndrlnd	1833	Cockerell	Sndrlnd	Sld. Hambro	8	A 1 34
7	Lang S r. & s. 36	Atkinson	356	Ipswh	1814	Atkinson	London	Lon.	—	Æ 1 3
8	Langley	J. Bell	245				Sndrlnd			
9	Bk	Langley	240	Stcktn	1830	J. Langley	Stocktn	Lon. Nwstl	10	A 1 37
100	Langton Bg C.34	M ^r Bride	176	Perth	1833	Coburn	Leith	Lon. St. Vin.	8	A 1 34

No.	Ships.	Masters.	Tons.	BUILD.		Owners.	• Port belonging to.	Destined Voyage.	Classification.		
				Where.	When.				No. Years first assigned.	Character for Hull & Stores.	
101	Langurthowe Sr I.B.	W. Climo	85	Bidefd	1837	JT Austin	Fowey	Bid. Swansa	10	A 1	37
2	Lapwing pt I.B.	J. Headly	216	Sndrld	1834	Douglas &	Sndrld	Sld. Hambr'	7	A 1	34
3	—	P. Osborn	122	Chestr	1831	Osborn &	Liverpl	Liv. ^{Laguia} Medit.	10	A 1	36
4	Lara C.36	W. Ritson	310	Mrypt	1837	Huddlstn	Marypt	Mpt Liverpl	12	A 1	37
5	Larch C.36	P. le Guyt	249	LCnda	1815	DuHamel	Jersey	Jer. Brazils	—	E 1	36
6	— pt I.B.	M. Adam	182	N Brns	1819	M. Adam	Wthavn	Dub. Coastr	—	E 1	37
7	Largo	J. Niven	104				GI'sgow				
8	Lark Bg	Armstrng	124	Wkrtn	1767	Armstrng	Wthavn	Whn. Crdifi	—	E 1	37
9	— I.B.	T. Kelly Gearing	71	Stnhse	1813	Barnes &	London	Mar. Coastr	—	E 1	37
110	— s.32 I.B.	T. Power	98	N. Sco.	1811	Bemistr &	Carbn'r	Brs. N'adld	—	E 1	37
1	— I.B.	J. Proud	226	Sndrld	1838	Baker & C	Sndrld	Sld. London	6	A 1	34
2	— Sr	G. Sp... Slade	229	Brdprt	1802	Capt & Co	Drmth	Dub. ^{Torguy} ^{Tr...} ^{Riga}	—	E 1	34
3	— I.B.	W. Smith	78	Plymh	1826	Capt.	Brxh'm	Drt. Cardiff	—	A 1	35
4	— Sr	Stephens	60	len.&strp	1806	S. Gorley	Restored	1835-5 Yrs.	—	E 1	35
5	— Sr	R. Swain	77	Brdprt	1825	Swain & S.	Brdport	Lon Bridprt	10	E 1	34
6	Larkins f. & d. 29 C.37 pt	Ingram	701	Calcut	1808	Ingram &	London	Lon Madras	—	E 1	37
7	Larpool Bg	W Nesbitt	202	Whby	1825	Trattles &	Whitby	Wtb. Collier	—	E 1	36
8	Latona r. & s. pt 32 pt 37	Brodrick	350	Whby	1801	Brodrick	Hull	Hul. Baltic	—	E 1	37
9	— I.B.	Hubbock	82	Nwestl	1835	Cookson &	Nwcastl	Nwc. Coastr	7	A 1	36
120	— r. & s. 38	Lattimore	173	Hylt F	1812	Swales & c	Whitby	Ply.	—	E 1	1
1	— pts. & ptd. 34	W. Sutton	297	Whby	1790	Young & S	S Sh'lds	Lon. Quebc	—	E 1	4
2	— Sk	J. Walker	86	Carron	1812	Carron Co	Grgmth	Lth Liverpl	—	E 1	1
3	Lavinia Sr At L.B.	Bartlett	108	Whby	1815	W Green	Drmth	Npt. Newcastle	—	E 1	2.54
4	—	Blackett	182				Nwcastl				
125	— Bg C.—	Brown	249	Stcktn	1832	Brown	Whitby	Lon.	10	A 1	36

L

No.	Ships.	Masters.	Tons.	BUILD.		Owners.	Port belonging to.	Destined Voyage.	Classification.	
				Where.	When.				No. Years first assigned.	Character for Hull & Stores.
126	Lavinia Bg	Clumis	250	Sndrld	1831	Embleton	London	Lon Havana	7 A	1 E
7	s. Y.M. 37 pts. & C. 32	<i>Royalls</i> W. Escott	374	Bristol	1818	Miles & Co	Bristol	Brs. Jamaica	7 A	1 E
8	Sr	J. Guswell	91	Drp. 36 Plymh	1824	R. Hook	Plym'th	Ply. Coaster	—	E 1
9	I. B.	<i>J. Ho...</i>	301	N Brns	1826	<i>Creswell</i> Castle	London	Lion. Liv.	—	E 1
130	pt. s. 27 ptn. & s.	38, C. 38	122	Strmms	1834	O. S & P. Srprs 37 & 38	S. S. 1838—3 Yrs	Bms. Ireland	7 A	1 E
1	Bg	Love	161	Lyme	1825	J. Rogers	London	Lon Alxdr	10	E 1 A 1
2	C. 37 pt I. B.	Nichols T. Smith	240	len. 31 Lynn	1819	W. Smith	London	Shl. London	—	E 1
3		J. Ridley	222	n. TSds & Srprs	34 Srprs 37		London			37
4	Sr	R. Tonkin	104	Falm'th	1816	Downing	Falm'th	Fal. Wales	—	E 1
5	Sr	J. Turpin	100	Hmbro		J. Turpin	Hmbro'	Lon.	—	E 1
6	I. B.	<i>H. K...</i>	158	F. TSds	1820	<i>Greenock</i> 1820 <i>Greenock</i>	Greenock	Cly. Malta	—	E 1
7	Bg	Wyllie	95	Plymh	1829	So Dev SC	Plym'th	Lon. Plymh	10 A	1 E
8	Launceston Sr	Fawckner	184	Chepst	1824	Crockley	London	Liv. Marsls	—	E 1
9	Sw	Crockley	329	Livrp'l	1829	J. Jones	Liverp'l	Liv. Dmrara	10 A	2 E
140	S. E. Day		205	Grnsy	1820	LeCout'r	G'rnsy	Gns. London	—	E 1
1	Bk	Rickeles	266	Pillau	1830	Mutray	Memel	Liv. Pillau	6	E 1
2	Bg	F. Seepel	210	Ukrmd	1828	J. F. Berg	Stettin	Lon. Stettin	7	E 1
3	Ann Sr	R. Casely	145	Livrp'l	1831	Youard & c	Liverp'l	Liv. Lisbon	12 A	1 E
4	Lauraine So	Hansen	63	Tronse	1832	LA Smidt	Troense	Gns. Swnb'g	7 A	1 E
5	Laureana Sr	d'Ugarde	115	Bilboa	1836	Capt. & Co	S Andro	Brs. St Andr	7 A	1 E
6	Laurel Bg	J. Cooper	211	Livrp'l	1814	Hemngwy	Liverp'l	Liv. Africa	—	E 1
7	rn. & C. pts. & rpt	<i>r. 37 Smith</i> Clemm	223	Sndrld	1832	J. Clemm	London	Ptrs'b'g	7 A	1 E
8	Sr	D. Duff	171	Dndee	1816	Fairmathr	Dundee	Dun. Riga	—	E 1
9	Sr	A Harrow	71	Lm:ln	1827	A Harrow	Dysart	Lth Rottdm	8	E 1
150	Sw	A. Hughes	188	Banf	1815	FClemm	N. Shlds	Shl. London	—	E 1

No.	Ships.	Masters.	Tons.	BUILD.		Owners.	Port belonging to.	Destined Voyage.	Classification.	
				Where.	When.				No. Years first assigned.	Character for Hull & Stores.
151	Laurel	Sr Le Feuvre	114	N.Scot	1817	Le Feuvre	Jersey	Jer.Labradr	—	E 1
2	—	Bg E. Paul	272	BB. O. & P Grnck	1827	lrp. 29 Srprs Paul & C	Gr'nock	Cly. Dmrara	9	E 1
3	—	pt s.&C.34 Sk JRenolds	70	Crnwll	1832	J. Drew	Fowey	Lth. Havre	11	A 1
4	—	Sharpham	109				Drtm'th			35
5	—	Bg W. Strutt	160	Yrmth	1814	Wright & c	Harw'h Yarmth	Jps. Har. Battré	—	E 1
6	Laurence De-lany Sr	C. Kelly	140	Nwprt	1837	Capt & Co.	Drghda	Npt. Drgda	12	A 1
7	Laurina	Bk Lowther	205	Bidifd	1836	Worrall &	Liverp'l	Liv. B Ayres	12	A 1
8	—	C.36 Matilda Sp	81	Swnbg	1828	H. Kruse	Nyborg	Gns. Copen.	8	E 1
9	Law Ogilby Sr	I.B. P. Morris	187	Ipswch	1834	W. Ogilby	London	Lon.	12	A 1
160	Lawrence Bk	C.37 H. Gill	277	Hngtn	1832	Robinson	Liverp'l	Liv. Calcuta	10	A 1
1	Lawsons Sw	J. Lawson	253	Sndrld	1837	Lawson &	Sndrld	Sld. Baltic	10	A 1
2	Layton Bk	Austin G. Wade	513	Lucstr	1814	J. Somes	London	Lon.	—	E 1
3	Leadbitter Sw	C.37 V. H. g	273	Sndrld	1836	Leadbiter	Sndrld	Sld. London	9	A 1
4	Leander	Bg E. Frank	257	Shi'lds	1823	N. Clark	London	Liv. Arkngl	—	E 1
5	—	Sw Haywood	155	Chepst	1828	Cocking &	Torqu'y	Tgn. Cnstpl	10	A 1
6	—	C.1m.38 White	149	Grnck	1824	Hunter.	Gr'nock	Cly. N'ndld	—	E 1
7	—	s.31 & Bronze 34 T. Wright	190				Whitby			
8	Lebanon Sr	W. Avery	114	Brxh'm	1815	Dewdney	Drtm'th	Lon. Shields	—	E 1
9	Leda	Sw Chapman	222	Scrbro	1824	Hawson &	Scarb'ro	Scr. Collier	—	E 2
170	—	Bg J. Lyell	200	Dndee	1828	T. Pourie	Dundee	Lon. Ptsbrg	7	E 1
1	—	C.34 Sr T. Tope	125	Leith	1824	Fowler &	Bristol	Dub. Hull	—	E 1
2	—	Bg H Zeplien	207	Rostck	1836	C.F. Kock	Rostock	Gns. Baltic	7	A 1
3	Lee	I.B. Beness	252	Wrktn	1829	Lee & Co	Wrk'gtn	Liv. Crtghna	10	A 1
4	—	C.35 Brathwite	188	Chest'	1825	St. Geo. St	Dublin	Hul. Hmbr'	—	E 1
173	Leeds	C.36 Bg J. Brown	173	Selby	1811	G. Wawn	SoShlds	Shl. Londn	—	E 1
		I.B.		Srprs36	lrp.37					37

No.	Ships.	Musters.	Tons.	BUILD.		Owners.	Port belonging to.	Destined Voyage.	Classification.	
				Where.	When.				No. Years first assigned.	Character for Hull & Stores.
176	Leeds	W. Clark	111				Whitby			
7	—	J. Pean	243				Dublin			
8	Legatus S	W. Ord	266	Sndrld	1825	H. Stother	London	Lon.	—	E 1
9	Leguan Bg	W Brown	349	O.B&E PtGlsgr	Srprs 37 1828	Campbell	Gl'sgow	Cly. Dmrara	10	E 1
180	Leighton Sr	E. Davies	50	Mrnth	1794	Davies & C	Abryst	Abs Coaster	—	E 1
1	Leila Sw	H. Orfeur	192	n Kl&v. 34sn. &lrp.36	1834	Teasdale	Yarmth	Liv C'nstple	11	A 1
2	Leipsic Sr	C.39 Connolly	89	Bdlgtn	1825	Dryden & Half	Hull	Hambro	—	E 1
3	— Bg	J. Stewart	223	Paul	1814	R. King	Hull	Hul Schlm	—	E 1
4	— Packet I.B.	J. Wilson	129	Leith	1818	Debord & Blyth	Bly. Shrh		—	E 1
5	Leith Sr	R. Darg	128	Brw ck	1805	Capt & Co	Dunbar	Lth. Berwck	—	E 1
6	— Stm	Fraser	494	Leith	1837	G Stm NC	London	Lth. London	7	A 1
7	— Packet Sp	Thomps'n	58	Brwck	1814	Thomps'n	Berw'ck	Bwk. Londn	—	E 1
8	Leonidas	R. Briggs	383				London			
9	—	Cockburn	125				Sndrld			
190	— Bg	Follouge	90	Bayon	1832	Le Moine	St. Malo	Gr.	8	A 1
1	Leonor I.B.	J. Pegge	125	Genoa	1828	Terrand	Tenriffe	Lon. Tenriffe	—	E 1
2	Leonora S	T. Spence	345	Sndrld	1836	Sand bach	Liverpl	Liv. Demra	12	A 1
3	Leopold the First Sr	C.37 Bonnyer	124	Ostend	1831	Speller & C	Ostend	Liv. Antwp	7	A 1
4	— I.B.	G. De Vries	90	Brusls		Dansaert	Brussels	Lon. Antwp	—	E 1
5	Lerwick Sr	R. Codd	62	NBrns	1835	Cavanah	Wexfrd	Wex. Glsgw	4	A 1
6	Leslie Alexander Sr	J. Harris P. Morris	147	Nwp'rt	1823	Ogilby & C	London	Lon. Dublin	12	E 1
7	— Gault Bg	J. Hagarty	246	NBrns	1826	D. Baird	Derry	Ldy. Troon	—	E 1
8	— Ogilby Sw	D. John	194	Crdign	1823	D. John	NShilds	Nwc. Londn	—	E 1
9	Lessing Bk	Neumann	370	Stettin	1833	E. Haase	Stettin	Lon. Baltic	7	A 1
200	Lester Bg	J. Purvis Haywood	205	Nwfd	1810	Robinson	London	Lon. Nwfd	—	E 1

No.	Ships.	Masters.	Tons.	BUILD.		Owners.	Port belonging to.	Destined Voyage.	Classification.	
				Where.	When.				No. Years first assigned.	Character for Hull & Stores.
201	Letitia	J. Miller	375				Liverp ^l			
2	—	Sr J. Potts	100	Nwstl	1831	Pierson & c	Liverp ^l	Liv. Cadiz	—	E 1
	C.36 overpt I. B.		73	Srprs	36			Metal Cordage		36
3	—	Sr Swatrdge	101	Ipsw ^h	1836	Jackson &	Wymth	Lon. Naples	10	A 1
	C. 1 m. 37									2
4	Levant	Bk A. Booth	210	Mrypt	1809	G. Barrick	Whitby	Wtb.	—	E 1
	pt I. B.			len. 32				1011		37
5	—	Bg Cunday	150	Yrmth	1835	Cunday &	Pnznce	Liv. Medit.	12	A 1
	C.37	<i>R. Watson</i>		Drp	37 12 mo	<i>Watson & Sifton</i>		542 London		37
6	—	Bg C. Thom	132	Bristol	1818	<i>Largett & C.</i>	<i>Coln</i>	Liv. Trinidad	—	E 1
	C.35	<i>W. Toag</i>		s. TSds & lrp.	35	<i>Srprs 33</i>		<i>Trn. Venice</i>		36
7	— Packet	Bg J. Cundy	139	Poole	1823	Cundy & C	London	Lon. Ireland	—	A 1
	C. 38	<i>J. Hicks</i>						<i>Lon. Blk Sea</i>		37
8	— Star	<i>Sw J. Lowther</i>	147	<i>Brynth</i>	1811	<i>Hicks & C.</i>	<i>Liverp^l</i>	<i>Off. Coaster</i>	—	E 1
				<i>ND. TSds 33. NKI. 38</i>						3. 39
9	Leven	Sr H. Wily	88	Bnstpl	1815	T. Ashley	Dublin	Dub. Coastr	—	E 1
	I. B.			sn. 29, lrp. 34						35
210	Leveret	Sr Ditcham	106	Yrmth	1833	Garwood	Yarmth	Lon.	10	A 1
	C 38									4
1	Levonias	Bg S. Carlson	129	British		Peterson	Stkhlm	Hul. Baltic	—	E 1
	s. 33			nd. & Sr prs 32						36
2	Lewtas	J Cookson	84				Lancstr			
3	Liberator	Sr J. Angel	125	Wtrfrd	1833	Angel & C	Watrfrd	Lon. W ^l frd	12	A 1
										34
4	Liberia	Fishwick	221				Stock'n			
5	Liberty	Sk Blanch'rd	79	Shmtn	1816	Capt. & Co	Stl'mtn	Ply. Coaster	—	E 1
				len. 34						37
6	—	Crsthw'te	131				Wthavn			
7	—	Sk J. Dier	71	Nhavn	1816	Goringe &	Shorhm	Shm. Londn	—	E 1
	I. B.			sn. TSds & lrp. 37						37
8	—	Sr Furdeaux	90	Brxhm	1823	Furdeaux	Drtm'th	Drt. Coaster	—	E 1
	I. B.			pt nd & Srprs 36						36
9	—	Sr W. Hill	85	Dvnpt	1823	W. Boden	Teignth	Tgn. Nfndld	—	E 1
	I. B.	<i>A. Lindsay</i>		lrp. 29						4
220	—	Bg J. Hogg	153	Mntrse	1831	Birnie & C.	M'ntrse	Mtr. Riga	8	A 1
				F. TSds						4
1	—	Sr J. Lane	64	Sltcmb	1816	Williams	Falm'th	Fal. Sw'nsea	—	E 1
				sn. 35						35
2	—	Sr Mitchell	52	Bridpt	1821	Mitchel &	Wym'th	Wey. Londn	—	E 1
		<i>Skilling</i>		<i>sn. lrp. 38</i>						35 2
3	—	Sw G. Mollard	181	Kkldy	1780	Reynolds	Dover	Nwc. Dover	—	E 1
	I. B.			pt RP. B. len. 08 lrp. 34						34 11
4	—	W. Moore	136				Aberdn			
225	—	J Pattison	233				Nwcastl			

L

No.	Ships.	Masters.	Tons.	BUILD.		Owners.	Port belonging to.	Destined Voyage.	Classification.	
				Where.	When.				No. Years first assigned.	Character for Hull & Stores.
226	Liberty Sr	Roberts'n	142	Dysart	1833	Roberts'n	Strmns	Nwc. Baltic	6 A 1	
	7 —	Robinson	152	O. & E			SndrInd		4	
8 —	Sr	T. Russell	87	Lyme	1813	Hepwrth	Ptsm'th	Pts.	—	Æ 1
	I. B.		62	lrp. 37						37
9 —	Bg	L. Tullock	152	Poole	1819	Capt.	Poole	Lon. Cadiz	—	Æ 1
	ptr. pts. & C. 36			sd. & lrp. 35						36
230 —		M Watson	147				Nwcastl			
1 —	& Property	M Intosh	274				Whitby			
2	Libra Bg	J. Martin	188	Dndee	1832	Capt. & Co	Dundee	Liv. Bahia	7 A 1	
	PH. & C. 37									37
3	Liddell Sr	J. Cooper	328				Nwcastl		—	Æ 1
	IP									139
4 —		Reynolds	247				SndrInd			
5	Liffey	T. Davies	202				Liverpl			
6 —	Bg	H. Pierce	151	Chestr	1819	Ynglshb'd	Wthavn	Cff. Liverpl	—	Æ 1
	r. & s. 36 pt. I. B.	R. A. Stone		ptnw. & Srprs	36			Ply.		36
7 —	Sr	G. Wade	109	Nwprt	1834	Ashley	Dublin	Dub. Coastr	10 A 1	
				Drp. 36						36
8	Ligera Bk		267			Zulieta	Cadiz	Lon. Cadiz	—	—
	C. 35 I. B.			P.				very slight built		35
9	Lightfoot Bg	G. Wilson	252	Hrg'n	1811	Watson &	Wthavn	Liv. Quebec	—	Æ 2
	s. 37 C. 34	Mitchelson		PP. TS ds		lrp. 34 & Kl. 8	lrp. 37	Wh. Quebec		36
240	Lightning Sr	G. Miller	128	Lwstff	1832	Miller & C	Jersey	Jer. Brazils	11 A 1	
	C. 37	J. Savar	105	Drp. 37		Woodhouse	Liverpl	Liv. Malta		37
1	Ligo Sw	Bouch	119	Sndrld	1829	Ligo	Whitby	Sld. Coaster	—	Æ 1
	I. B.		100							37
2	Lilburn Sw	J. Laing	299	Sndrld	1832	Gray & Co	Nwcastl	Nwc. Limrick	7 A 1	
	PH. & C. 35 C. 33 pts. 36			Srprs 36	238					36
3	Lilly	E Aynsley	103				SndrInd			
4 —	Sp	J. James	45	Bidefd		Capt. & Co	Newprt	Gr. Coaster	—	Æ 1
	I. B.			Srprs 26						36
5	Lily	J. Barnard	100				Whitby			
6 —	Bg	Huxtable	138	Mrypt	1831	Atkinson	Liverpl	Lon. Galwy	8 A 1	
	pt C. & pts. 32									37
7	Lima Bg	T. Fewson	195	Wrktn	1821	Capt. & Co	London	Lon. Lima	—	Æ 1
	C. 36			sd. 30 N TS ds		PP. 33	Dub 38			34
8 —	Packet Bk	Singleton	211	Yrmth	1824	G. Bland	Lncast	Liv. Trndad	10	Æ 1
	r. & C. 37			Srprs 36 sd. 1		Sds & lrp. 37				37
9	Limena Bg	Donalds'n	162	lof Mn	1835	Taggart &	Liverpl	Liv.	6 A 1	
				P. TS ds						35
250	Limerick Lass	Underw'd	173				Limrick			

No.	Ships.	Masters.	Tons.	BUILD.		Owners.	Port belonging to.	Destined Voyage.	Classification.	
				Where.	When.				No. Years first assigned.	Character for Hull & Stores.
251	Limerick Pac- ket	CHoward	136				London			
2	Linden Sw	J. Cock	266	Sndrld	1836	Nichol & C	Nwcastl	Sld. London	7	A 1
	I.B.		270	PP. TS	ds 7 mo					37
3	Linnet Sr	Carruthrs	73	Sndrld	1835	Krkbride	Sndrld	Sld. Coaster	5	A 1
	I.B.			O & E.						35
4	Lintin S	J. Taylor	558	Sndrld	1834	Porter	Liverpl	Sld.	10	A 1
										34
5	Lion Bg	J. Bailey	164	Strnr'r		M'Lean &	Liverpl	Liv. Berbice	8	A 1
	C.36		148	Rebuilt	1836					3
6	— Sw	Crowe	274	Sndrld	1829	Hutchinsn	Sndrld	Sld.	—	Æ 1
	I.B.			O & F.	Srprs	36 & 37				37
7	—	T. Cupper	114				London			
8	—	Goodsn'n	103				Gl'sgow			
9	— Bg	J. Norrie	275	Abrdn	1827	Lumsdale	Aberdn	Lon. Montset	—	Æ 1
	C.38			Drp.38						2
260	— Stm	T. Train	32	Nwcastl	1837	Ths. St To	London	Nwc London	8	A 1
					9 mo	Co.				37
1	— Bg	RWallace	86	Yrmth	1786	Capt. & Co	Wthavn	Wrk. Coastr	—	Æ 1
	s.27			lrp.31						34
2	— Bg	Watson	178	Yrmth	1829	G. Palmer	Yarmth	Yar. Medit.	12	A 1
	C.33									36
3	Lioness Sr	H Beynon	122	Nwprt	1836	Capt & Co	Newprt	Npt. Glasgw	10	A 1
	pt I.B		111		6 mo					36
4	Lipton Sw	J. Gill	276	Sndrld	1836	W. Potts	Sndrld	Sld. Rebeto	6	A 1
	I.B.		289		7 mo					36
5	Lisbon Sr	J. Heron	98	Glsqw	1835	J Mitchell	Glasgw	Cly. Lisbon	12	A 1
		<i>Hendon</i>		O & Glt		<i>A Adam</i>	<i>Aberdn</i>	<i>Ahn. Sndrld</i>		35
6	— Packet Bg	J. Cooper	118	Chestr	1813	Hamilton	Liverpl	Liv. Africa	—	E 1
	r. & C.33	<i>1. B. d 33</i>		<i>N.P. d 33</i>		<i>36</i>				35
7	—	P. Pyne	104				Cardiff			
8	Lisette Bk	A. Medin	329	Geffle	1836	Eckhoff	Geffle	Hul. Medit.	5	A 1
	pt I.B.			F.	9 mo					36
9	Liskeard Sr	T Sanders	93	Plymh	1829	Sth D. S.C	Plym'th	Lon. Plymh	10	A 1
										34
270	Litherland S	Hawkins	305	Liverpl	1834	Heys & Co	Liverpl	Liv. Barbds.	9	A 1
	C.37							Lon. W inds		5 37
1	Little Bray Bg	Martin	81	Bidefd	1825	Martin & c	Bidefrd	Bid. London	—	Æ 1
	I.B.			Drp.37						37
2	— Catherine Bk	Hogarth	181	Bmuda		Murray &	Liverpl	Lon. N.S.W	—	Æ 1
	d.35C.36		147	C.O. & Glt		sp. & lrp.35				37
3	— Hampton Sr	Isemong'r	106	LHmp	1820	Isemongr	Arund'l	Pts Sndrld	—	Æ 1
	I.B.			len.29				Lon. Swms		37
4	— John Sr	R. Hayes	112	Plymh		<i>Plymh</i>	Cork	<i>Ygt. Londn</i>	—	Æ 1
	I.B.			<i>Sp. 39</i>						37
275	— Kate I.B.	P. Teeling	31	Dublin	1818	Hughes &	Dublin	Dub. Coastr	—	Æ 1
				sp & lrp. 36						37

lost

Æ 1
E 2
139
3.39

L

No.	Ships.	Masters.	Tons.	BUILD.		Owners.	Port belonging to.	Destined Voyage.	Classification.	
				Where.	When.				No. Years first assigned.	Character for Hull & Stores
276	Little Sam	J. Newark	103	Yarmth	1783	Tearndk	Yarm'th	Nwc. Yarmth	5 1/2	AE 1
7	Lively	W. Coates	318				Nwcastl			
8	—	Sr A. Farmer	130	Mntros	1814	Bwk. S. Co	Berwek	Liv. Petrsbg	—	AE 1
		I. B.	118							36
9	—	Sr S. H Finch	104	London	1824	Finch & Co	London	Lon. Hrlngn	10 A	1
				trp. 36		Restored	1836—6 Yrs			5
280	—	Bg R Godfrey	154	Brdprt	1820	Ford	London	Tgn. Hambg	—	AE 1
		C. 32		Srps 3. 2			Lisay	Canal		37 1/2
1	—	Sp Graham	60	Tarltn	1778	Graham &	Marypt	Mpt. Coastr	—	AE 1
		I. B.		43 pt RP pl	k alm	rb. 37				37
2	—	Bg R. Harvey	109	Irvine	1785	Stevenstn	Irvine	Cly. Limrck	—	E 1
		I. B.		O. Bh & BB.		pt RP. pl	lrp. 36			36
3	—	Sk T. Hunkin	49	Grns'y	1836	Thom & C	Grnsey	Gns. Plymth	7 A	1
		I. B.								36
4	—	Sw Hutchngs	271	Sndrld	1838		Sligo	Sld. London	8 A	1
				299 PP. TS	ds 2m o					2
5	—	Bn Lovecraft	84	Nwcastl	1808	Slade & Co	Drtmth	Tgn. Coastr	—	E 1
		I. B. Tindal		69 Srps	37					37
6	—	Sp M. Kinsay	62	Mnt'r's	1833	D. Farfor	M'ntrse	Mtr. Coastr	6 A	1
				52 Bh, Lh, & O.						37 1/2
7	—	Bg H. Rann	108	Yarmth	1822	Ramond C.	Clay	Lon. Battrc	—	AE 1
		I. B. J. Parker		90		Wilson & C.	London	Lon. St. Hel		37 1/2
8	—	Sw A. Spittle	166	Dmbrt	1832	Spittle & c	Kincard	Liv. St. Tho.	7 A	1
		C. 36		7 mo						35 9
9	—	Bg T. Trapp	202	Nwcastl	1817	T. Trapp	London	Lon. Bord'x	—	AE 1
				Drp. 39						36 1/2
290	—	Sr R Whittle	65	Ulvstn	1814	Bolton & C	Preston	Glr. Preston	—	AE 1
				no. & lrp	33					34
1	Liverpool	S Barstow	413	M'dfrd	1829	Barstow	Boston	Liv. Boston	10 A	
				U. S. W O.		PP. TSds	U. S.			34
2	—	Bg T Davison	174	Prize		G Davison	Nwc'stl	Nwc. Londn	—	AE 1
		pt I. B. Ramsay		B. Hk O & P.		TSds & lrp. 34				34
3	—	Bk Godfrey	557	N Brns	1835	Muller	Halifax	Lon. Quebec	5 A	1
		F. S. lrp. 38 I. B.		BB. & P 10 mo		Drp. 37 Srps. 38				37 1/2
4	—	Hepburn	195				Glasg'w			
5	—	Sr Johnston	135	Chestr	1830	J. Smith	Liverp'l	Lon. Liverpl	12 A	1
										34
6	—	Bk Johnston	514	St Jhns	1833	Barlow &	St Johns	Liv. Mobile	4	AE 1
		S 38		BB. O. S & P		Drp. 35				35 1/2
7	—	Sr J. Mayler	99	Nwbrg	1826	Hore & Co	Wexfrd	Wtf.	—	AE 1
		I. B.		S. F & O			London	Lon.		36
8	—	Sr Potter	125	Nwcastl	1836	Potter & C	Nwcastl	Nwc. Nwcastl	7 A	1
										37 9
9	—	Sw E. Row	271	Chepst	1829	Higgin &	Liverp'l	Liv. Bahia	10 A	1
		C. & pts. 35								36
300	— Packet	Sr Duncan	94	Abrdn	1819	Leith S Co	Aberdn	Abn. Glasgo	—	AE 1
				81 no. 33						37

No.	Ships.	Masters.	Tons.	BUILD.		Owners.	Port belonging to.	Destined Voyage.	Classification.		
				Where.	When.				No. Years first assigned.	Character for Hull & Stores.	
301	Liverpool Pac- ket Bg	R. Pearse	127	Yrmth s.d T Sds	1815 34	Cornish &	Pnz'nce	Pnz.Swnsea	—	Æ 1 34	X
2	Livingstone Sw I.B	G. Russell	111	Yrmth s. T Sds	1802 31, lrp	Williams	Lynn & lrp. 37	Lyn Nwcastl	—	Æ 1 37	
3	Livonia	R. Mercer	161				Gl'sgow				
4	Livorno Bg C. 34	Dady	162	Ncastl	1827	Smith & C.	Clay	Lon. S Dom	—	Æ 1 5	
5	Llama Bg C. 36	R. Miller	175	Livrp'l	1830	Ashley & C	Liverp'l	Liv. Lima	11	A 1 36	
6	Llan Rumney S r.d & s. 36 pt	T Simps'n I.B.	385	Durhm Sprs 36	1802	Jenkins & Hull		Hul. Quebec	—	E 1 3	
7	Llanddrost Von Marshalck	G Nordnhal	145	Hnovr n.d. 35	1829	Capt.	Blmnhl	Liv. Hmbro	7	Æ 1 35	X
8	Lloyds Bk Fellon 39	Blandford	285	Hull	1830	J. Brown	Poole	Poo. Nwfdld	10	A 1 1	3. 39
9	— Bk r. & C. 33	E. Garrett	403	London	1830	T. Ward	London	Lon. N.S.W	12	A 1 35	
310	Lochiel Bk r. & C. 33	R. Bews Atkinson	298	N Brns 323 BB. Hk	1827	R. Bews & P. Sprs 36	London 37. 39 S.	Lon. Quebec S. 1838	—	E 1 4	3. 39
1	— Bg C. —	S. Hughes	154	P.E Isl BB & Hk lrp	1826	Burke & C	Cork	Crk. London	—	E 1 34	
2	Lochinvar Bn	J. Allen	199	M'tros	1837	Anderson	Mntr'se	Mtr. Bergen	8	A 1 37	
3	Lockwoods S	W Lawton	725	N Brns 872 BB. P & S	1836	Lockw'od	Liverp'l	Liv. Quebec	4	A 1 3	
4	Lodovico Ek	P. Otto	324	Colbck	1827	L Schmidt	Colbeck	Ply. Dantzic	7	Æ 1 34	X
5	Logan S C. 36	Follensbe	409	Chlstn	1830	Brown & C	Boston U.S.	Lon. China	7	Æ 2 37	
6	Lois Bg s. & C. 34	J Hamilton	161	Qubec	1829		Gr'nock	Cly. Hondrs	—	Æ 1 37	
7	London	R. Abbott	158				Dundee				
8	— Bg C. 35	T. Ball	186	Fowey	1826	Melhuish	London	Lon. Naples	12	Æ 1 4	
9	— Sr	J. Bennett	120	Chestr 92 Sprs 37	1827	Smith & C.	London	Lon Chester	10	Æ 1 37	
320	— Sk	Bruce	83	Bridpt 66 Sprs 36	1826	Bnf. & LC	Banff	Bnf. London	10	Æ 1 36	
1	— Stm pt I.B.	J. Clark M.C.	107	Gnsbr 137 len. xp.	1825	Brownl'w & lrp. 36	Hull	Hul London	—	Æ 1 36	
2	—	D. Davis	253				Nwcastl				
3	—	T. Ewing	406				Dundee				
4	—	T. Flynn	203				London				
325	— Bk r. s. & pt d. 37	Harland	341	Wh'tby P. T Sds	1795	Chapman Sprs 34	London	Lon.	—	E 1 37	

L

No.	Ships.	Masters.	Tons.	BUILD.		Owners.	Port belonging to.	Destined Voyage.	Classification.	
				Where.	When.				No. Years 1st assigned.	Character for Hull & Stores.
326	London Sw	J. Hudson	180	Stektn	1838	U. Sh. Co.	Stocktn	Stk. London	8 A 1	
7	— S	W. Kent	441	London	18 3	W. Jagon	London	Lon. Jamaica	— E 1	
8	— Sw	M. Knott	260	Stektn	1799	Atkinson	N. Shlds	Nwc. Londn	— A 1	36 //
9	— Bk	C. Lamb	239	Sndrlnd	1833	C. Lamb	London	LonCGHpe	10 A 1	4
330	—	J. Lee	174				London			37
1	—	M'D'nald	139				Sndrlnd			
2	— Sr	M'Kenzie	125	Exeter	1827	Suter & Co	Invrn'ss	Lon. Invrn'ss	10 E 1	
3	— Sw	A. Adams	97							36
3	— Sw	M'Lean	351	Whtvr	1812	Brecklnbk	Wthavn	Lon. Coaste	— E 1	
4	— Sr	G Pearson	137	Gosprt	1825	Lillwall &	London	Lon. Rttdrm	— E 1	
5	— Sk	Pepperell	74	Drtmb	1829	Harris & C	Drtm'th	Drt. London	10 A 1	36 3-39
6	— Bk	Pickering	388	Calcut	1835	Sand'rson	Liverp'l	Liv.	12 E 1	34
7	— Sr	S. Pile	93	Plym'h	1830	SoDevSC	Plym'th	Ply. Coaster	12 A 1	35
8	— Bg	Rumbeet	230	Stekt'n	1819	Taylor & C	London	Lon. Hambro	— E 1	37
9	— Sk	J. Swain	89	Brdprt	1819	Swain & S.	Bridp'rt	Lon. Bridprt	— E 1	31 3-39
310	— Stm	T. Train	37	Nwctst	1836	Lond. Stm	London	Nwc.	8 A 1	36
1	— S	W. Turner	415	London	1800	Towing Co.	London	Lon. Jamaica	— E 1	37 10
2	— S	J. Wimble	612	London	1833	Wigram &	London	Lon. India	12 A 1	37
3	— Merchant	Morfee	330	London	1831	GSt N. Co	London	Lon. Leith	7 E 1	37
4	— Packet	Sr S. Britt	107	Brxhm	1819	Smith & C.	Rye	Lon. Rye	— E 1	36
5	— Bg	Holmes	129	Cichst	1804	J. Garth	London	Lon. Faro	— E 1	34
6	— Sr	J Lighton	97	Gls'g'w	1837	Sloan & Co	Gl'sgow	Lon. Glasgw	12 A 1	37
7	— Bg	R London	102	Wells	1802	London &	London	Lon. Wells	— E 1	34
8	— Bg	C. Vicjut	191	Konins	1832	C. Panzer	Dantzic	Lon. D'ntzic	7 A 1	34
9	— Londonderry	R. Briggs	230				Sndrlnd			34 3-39
350	—	A. Coulter	102				Gl'sgow			

No.	Ships.	Masters.	Tons.	BUILD.		Owners	Port belonging to.	Destined Voyage.	Classification.		
				Where.	When.				No. Years first assigned.	Character for Hull & Stores.	
351	Looe Sr I.B.	T Bartlett	58	Plymth	1816	T Bartlett	Looe	Gns. Liverpl	—	Æ 1	35
2	Lord Abercrombie Bg s. & C.	J. Nish	149	Alloa Drp. 36	1826	Black & Co	Alloa	Liv. Tortola	—	Æ 1	3
3	— Adolphus Sr I.B.	Lightfoot	91	Sndrlrd	1836	Lightfoot	Sndrlnd	Sld. Crmrtly	4	A 1	36
4	— Althorp Sw pt I B	W Cooper	254	Sndrlrd	1832	Whites	Sndrlnd	Sld. Bathrst	7	A 1	35
5	— Bg r. & C. 30	J. Jackson S. Sproule	233	Whtvtn	1832	Brcklbnk	Liverp'l	Liv. Valprso	8	A 1	35 4.39
6	— Beresford Stm	P. Payne	117	Bristol len. 32 n.	1824	Shuol & C	Jersey	Sou. Jersey	—	Æ 1	36
7	— Brougham Sw pt I B	J Peacock	253	Sndrlrd	1831	Peacocks	NShilds	Nwc. Londn	7	A 1	35
8	— & Vaux Sw pt I B	J. Storey	311	Sndrlrd	1836	Rchrdsn	NShilds	Shl. London	7	A 1	37
9	— Byron Bk s. 36	A. Currie	379	Quebc	1825	Anderson	Pt Glsgo	Cly. N. Brns	—	Æ 2	36
360	— Sr	L. Skelly	129	Chestr	1837	Hill & Co.	Drghda	Che. Coast	12	A 1	37
1	— Sr	J. Trickey	111	Bristol	1827	Capt. & Co	London	Lon. Lisbon	—	Æ 1	37
2	— M. 32	H Watson	114	Srprs 36			Wells				37
3	— Canterbury Bk	J. Tripp	599	Quebec	1835	Stuckey &	Bdgwtr	Brs. Quebec	5	A 1	3
4	— Charles Spencer Sr C. 36	W Spence	128	Hlyh'd	1805	W Crozier	London	Lon. St. Tho	—	Æ 1	37
5	— Cochrane S ptd. & pt C 35	R Kindley	499	Ncastl	1809	T. Benson	London	Lon.	—	Æ 1	36
6	— Dalmeny Bg I.B.	M. Ritchie	144	Invrkg	1835	Ritchies	Leith	Lon. Bnboa	5	A 1	37
7	— Duncan Sk	C. Peck	68	Yrmth	1807	Smith & C.	Drtmth	Lon Drtmth	—	Æ 1	34
8	— Durham Sw I.B.	D. Davis	198	Sndrlrd	1828	E. Davis	Blyth	Bly. London	—	Æ 1	36
9	— Ebrington	R. Day	120	pt P. plk			Bidefrd				3.59
370	— Eldon Bk s. YM. 38	Worsall	337	Chpsto	1830	J. Somes	London	Lon.	11	A 1	4
1	— Ernest Sw I.B.	Bowey	222	Sndrlrd	1838	M. Donld	Seaham	Sld. London	7	A 1	4
2	— Exmouth Bg C. 33	C. Gator	141	Blythe	1816	J. Nixon	London	Lon. Africa	—	Æ 1	34
3	— Bg I.B.	M. Queen	94	Grlstn	1827	M. Kerlie	Wigtwn	Cly. Sligo	—	Æ 2	37
4	— Farnham	Burkwell	188	Sndrlrd							37
375	— Gambier	Warkam	407	Nwcastl			Nwcastl				—

L

No.	Ships.	Masters.	Tons.	BUILD.		Owners.	Port belonging to.	Destined Voyage.	Classification.	
				Where.	When.				No. Years first assigned.	Character for Hull & Store
376	Lord Glenelg Sw	J. Inch	161	Invnss O. & Lh	1835	Franklin	Liverpl	Dun. N York	5	A 1
7	Bk C.36	L. Potter	368	P.E. Isl BB & P	1835	Leitch's Drp. 36	Gr'nock	Liv. N. York	4	A 1
8	Goderich Bk	Kinnimnt F. & S. 36	368	N Brns BB. Y P & E	1827	Mitchesn	London	Lon. Quebc	—	E 1
9	— F. & C. 37	S. A. Smith	361	Hull	1828	Godwin &	London	Lon. S. Aust.	9	E 1
380	Hawksbury Sk	J. Diaper I. B.	41	Cowes lrp. 35	1807	J. Warner	Shmptn	Sou. Coaster	—	E 1
1	Howick Bg	Porteous	135	Nwcast S. 25 & 30	1806	W. Taylor	Sunderlnd	Ips. N. W. C. H.	—	E 1
2	Hungerford S. d. 28s. Y.M. 37	Farghrson pt. I. B.	708	Calcut T.	1813	Capt & Co	Calcuta	Lon. India	—	E 1
3	Huntly Sr	J. Parfitt	117	Brdprt	1810	Parfitt & C	Bristol	Brs. Glsgow	—	E 1
4	John Russel	Cranmer	291				Sndrlnd		—	E 1
5	— Sw I. B.	Donaldsn	245	Sndrlnd 256 PPT Sd s 12 mo	1837	R. White	Sndrlnd	Sld. London	6	A 1
6	— Sw	J. Ritchie	267	Shelds	1831	G. Ritchie	N Shields	Nwc. Mntr'l	8	A 1
7	Kinnaird	J. Porter	121				Plymth		—	E 1
8	Lowther S. F. S. - S. Y. M. 20	Marquis's R. Fowler	1425	London	1826	Towher & Mow	London	Lon. China	12	A 1
9	Lyndoch S F. d. & C. 351. B.	Johnston	638	Calcut. T. lrp. 27	1815	Somes & C	London	Lon. NS. W.	—	E 1
390	—	J. Tosh	108				Perth		—	E 1
1	Melbourne Sr	J. Elder	66	Grnth F. & O.	1836	Wemyes	Banff	Bff. Ncastle	5	A 1
2	Melville Stm	Crow	171	Chestr	1822	G. St N Co	London	Lon. Calais	—	E 1
3	— Bk C. 37	C. Webbe	230	Falmh lrp. 37	1823	Symons	Falm'th	Fal W Indies	—	E 1
4	Mulgrave Bk	Cordinley F. S. 39	407	Whtby lrp. 23 Sr	1807	Brodrick	Hull	Hul. Mermc	—	E 1
5	— Sw	Kearsley	212	Sndrlnd 211 4 mo	1837	Foster & C	Sndrlnd	Sld. London	7	A 1
6	Nelson Sp pt. I. B.	G. Carey	64	Brxhm lrp. 33	1802	Bontall &	Drtn'th	Drtn. London	—	E 1
7	— Sp I. B.	Crawford	44	Cork O. & P. Srprs 35	1801	Capt. & Co	Gr'nock	Cly. Coaster	—	E 1
8	— Bg I. B.	L Griffiths	113	Nwprt OE & P	1802	Bowen & C	Milford	Mil. Coaster	—	E 1
9	— Sr I. B.	J. Hughan	65	Dmfri's lrp. 28 No. 31	1806	Hughan &	Dmfries	Sli. Liverpl	—	E 1
400	— Sr C. 34	Markwell	114	N. Scot P. H. S & W O. lrp. 34	1817	Markwell	Bristol	Lon.	—	E 1

No.	Ships.	Masters.	Tons.	BUILD.		Owners.	Port belonging to.	Destined Voyage.	Classification.	
				Where.	When.				No. Years first assigned.	Character for Hull & Stores.
401	Lord Nelson	Sr B. Quint'n	93	Yrmth	1806	Footner	London	LivBayonne	—	Æ 1
			71							37
2	—	Sr T. B. Trist	128	Prize		Capt. & Co	London	Lon. W Isles	—	Æ 1
		C. 35	84	O. & P.P.	1808	T Sds 33				36
3	—	Sp G. Youert	28	Livrp'l	1808	Hamilton	Wthavn	Whn. Coastr	—	Æ 1
				sp. & lrp	38					5
4	—Oakley	Sw N Coward	248	Sndrld	1833	J. Allison	Sndrld	Sld.	7	A 1
		pt I. B.		Drp.	36					36
5	—of the Isles	J. Booth	308	Sndrld	1837	Thomson	Sndrld	Sld. Quebec	7	A 1
		Sw I. B.	319		6 mo					37
6	—	Sr J. Hicks	75	Scilly	1836	St Mrys Sh Co	Scilly	Lon Cnaries	9	A 1
		pt I. B.								37
7	—	G. Higon	352				Nwcastl			
8	—	Watford	225				London			
9	—Oriol	Bg J. Bond	123	Lncstr	1825	Cooper &	Preston	Mpt. Coastr	—	Æ 1
										35
410	—Palmerston	J. Evans	137	<i>P. Mdr 1828</i>	<i>Evans 1828</i>	<i>Evans & Co</i>	<i>London</i>	<i>Lon. Paole</i>	—	Æ 1
		<i>Bg I. B.</i>		<i>N. D. 1838</i>	<i>1838</i>	<i>Evans & Co</i>	<i>B. Maris</i>	<i>B. Maris</i>		6
1	—Ramsay	Bg England	346	Qubec	1832	Capt. & Co	Bidefrd	Bid. N. York	7	A 1
				<i>Srps 39</i>						37
2	—Ravenswor-	th Sw I. B.	243	Sndrld	1833	Hunter & c	Sndrld	Sld. Amer.	7	A 1
								<i>Lon. Africa</i>		35
3	—Redesdale	Sr H. Taylor	157	Yrmth	1837	Renshaw	London	Yar. Mgadr	12	A 1
		C. 37	143		7 mo					37
4	—Rolle	Twsh'nd	105				Llanelly			
5	—Russell	Bg J. List	105	Yrmth	1833	Brown & S	Yarm'th	Lon. Gibral.	9	A 1
		I. B.								36
6	—Saumarez	Bg Rowe	151	Canso	1832	Blyth	London	Lon. Mauri	4	Æ 1
		C. 34		<i>BB. & Hemlock</i>		<i>P. & O.</i>				36
7	—Seaham	C. Spence	216				Nwcastl			
8	—Sidmouth	Alloway	195	Jersey	1815	J. Mill	London	Lon. So Seas	—	Æ 1
		<i>Bk r. & s. 29 C. 35</i>		<i>n. T Sds & lrp.</i>	36					36
9	—Stanley	Bk Anderson	336	Stcktn	1825	J. Baity	Livrp'l	Liv. NORlns	—	Æ 1
		<i>PH. s. & C. 37</i>		<i>lrp. 33 & 37</i>						37
420	—Stewart	Sw Cave	213	Sndrld	1819	J. Atkin	Sndrld	Sld. London	—	Æ 1
		pt I. B.		<i>n Kl. pt n d. & Sr</i>	38					1
1	—Strangford	J. Latta	164	Isl Wgt	1825	Capper &	London	Lon. Hambro	11	Æ 1
		<i>Sr C. 33</i>		<i>Sndrld 1819</i>		<i>A. E. Esson</i>		<i>Lon. Sndrld</i>		37
2	—Teignm'th	J. Hawthth	165				Sndrld		—	Æ 1
		<i>Bg I. B.</i>		<i>1839</i>						37
3	—Vernon	Sr Langdon	72	Neath	1813	Langdon	Drtn'th	Dr. Coaster	—	Æ 1
			66							1
4	—Wellington	T. Brown	271	Qubec	1811	Brown	London	Lon. Collier	—	E 1
		<i>Bg r. & s. 36</i>	276	<i>pt n d. & Srps</i>	36	<i>Drp. 38</i>				3
425	—	Sk Nicholson	159	Brdprt	1813	L. & O. S.	Leith	Lth London	—	Æ 1
		Clarke	129	<i>nr 1838</i>		<i>Co</i>	Sndrld	Sld. Dublin		64
				<i>1838</i>		<i>Co</i>				64

L

No.	Ships.	Masters.	Tons.	BUILD.		Owners.	Port belonging to.	Destined Voyage.	Classification.	
				Where.	When.				No. Years first assigned.	Character for Hull & Stores
426	Lord Wellington Bk r.pts.& ntinck S.f.s.&C.	Tait ptd.& C.38	502	Shi'lds Drp. 38	1809	GRedman	London	Lon. Africa	—	Æ 1 3
7	— William Be	Hutchsn 37	564	Bristol lrp.37	1828	Mangles Srprs38	London	Lon. China continued 1838	11	A 1 4
8	—	Thomps'n	443				London			
9	Lorina Bg	W. Allen	90	Yrmth 79 Drp.38	1828	Bains&C.	Liverp'	Fal. Liverpl	10	A 1 3
430	— Bg	R. Magub C.35	135	Yrnth	1831	I.J Woods	Yarmth	Lon Tmpico	10	A 1 35
1	Los Ninos Sr C.35 over I.B.	Lancerica	139	Bgwtr 8 mo	1835	P. S. Rull	Liverp'	Liv. Barcelo	9	A 1 35
2	Lotus Bk f.&C.38	G. Gore	282	Grn'ck	1830	G. Gore	London	Lon. Lucstn <i>Lon Bath</i>	10	A 1 3
3	— Bk f.&C.1m.37	Hamond	283	N Brns B.H.O	1832	H. Ward Srprs '7	Hull	Hull Shields S. 1837-4 Yrs	4	Æ 1 37
4	— S	Samson	397	Wh'tby Drp.37	1826	H Barrick	Whitby	Lon Quebec	10	Æ 1 37
5	Love & Unity Sr C.1m.39	Williams	136	Poole 134	1830	Cox & Co <i>Tamuel Co</i>	Poole	Poo. Nfndld <i>Car</i>	10	A 1 4 5 37
6	Lovely Sp I. B.	Thomas	47	Cr'dign Rebuilt	1811	Capt. & Co <i>Srprs 32</i>	Cardign	Gr. Water. d	—	Æ 1 34
7	— Ann	Heppinstl	118				London			
8	— Cruizer Sr I. B.	J. Cox	87	Drtm 73 Srprs 36	1820	Langdon	Drtm'th	Drt. Ireland	—	Æ 1 36
9	— Maria Bg	Johnston	163	Shi'lds ND.&Srp rs37	1819	Johnston	Krkaldy	Lth. Baltic	—	Æ 1 4
440	— Nelly <i>Jr.</i>	<i>Chapman</i>	191	<i>Waltham 1804</i>	<i>Edward</i>	<i>&</i>	Lynn	<i>Lynn. Baltic</i>	<i>Æ 1</i>	<i>379</i>
1	— Sally Sr f.&s.35, I. B.	J. Walters	66	Brxhm lrp.29&35	1798	Mudge & c	Torquy	Tgu. Nfndld	—	Æ 1 35
2	Louisa s.34 I. B.	O. Abelin	108	O. & F. nearly		Capt. Rebuilt 32	Gotnbg	Hul. Gtnbrg ptd.&Srp prs35	—	Æ 1 36
3	— Sr I. B.	H. Allen	104	Leith 86 pt P. B	1821		London	Nwc. Hst'gs	—	Æ 2 37
4	— G I. B.	E. Bakker	168	Konig pt n.w. & T Sds 34	1814	Bienks	Konigs.	Lon. Konig.	—	Æ 1 35
5	— Bk I. B.	E. Ball	324	N Brns BB.S&P. 5 mo Drp.37	1834	G. Ball	N. Brns	Liv. St. Jhns	4	Æ 2 37
6	— Sr pt C.35	Chalker	129	Plymh 119 Srprs 35	1831	Chalker	Plym'th	Ply. Medit.	9	A 1 37
7	—	J. Cook	226				London			
8	—	J. Farmer	242				London			
9	— Sr C.32	Frodsham	58	Antiga Ght Bullet & Iron Wood	1832	I. O. Bold	Liverp'	Liv. Africa PP. plk	7	A 1 35
450	—	THarland	149				Whitby			

No.	Ships.	Masters.	Tons.	BUILD.		Owners.	Port belonging to.	Destined Voyage.	No. Years first assigned	Classification.
				Where	When.					
451	Louisa	T Hodson	152				Liverpl'			
2	—	Sw Hooper	93	Bidefd	1825	W. Brook	Bidefrd	Liv. Watfrd	—	Æ 1 X
3	—	I.B. Sr D. Lewis	60	Hlyhd	1835	D. Lewis	London	Pts. Hlyhd	9	A 1 35
4	—	C.35 Bg M'Cutchn	181	Yrmtb	1834	Capt & Co	London	Yar. London	12	A 1 37
5	—	C.34 S M'Kellar	325	Whitn	1805	Eccles & C	Gl'sgow	Cly. Demara	—	Æ 1 34
6	—	r.s. & C.31 Bg JMorgans	102	Plymh	1811	R. Hill	Plym'th	Ply Coaster	—	E 1 35
7	—	I.B. Bg J. Payn	134	Wdbrg	1816	J. Betts	Wdbdgd	Ips. Coaster	—	Æ 1 36
8	—	I.B. Cr J. Perry	163	Cowes	1828	J. Jekyll	Cowes	Lon. Medit.	12	A 1 37
9	—	C.27 Sr M. Pryde	106	Dndee	1826	Greig & C.	Dundee	Lon. Leith	8	Æ 1 37
460	—	Bk Shepherd	370	Hull	1814	Shepprd &	London	Lon. Zuebr	—	E 1 36
1	—	rh. & s.33 Sr Spalding	109	Ipswh	1831	J Cobbold	Ipswich	Liv. Medit.	11	A 1 37
2	—	C.36 Sk FThomas	46	Cardiff	1824	J. Rodda	P'nznce	Pnz. Livrp'l	—	E 1 34
3	—	I.B. J. Tose	123				Whitby			
4	—	R. Towle	225				London			
5	—	Baillie S Wldgoose	413	Londn	1834	Baillie & C	London	Lon. Demra	12	A 1 36
6	—	C.38 Campbell S Buckley	287	Yrmtb	1834	Gordon &	London	Lon. Sydney	10	A 1 37
7	—	C.37 Hannah T. Biel	165				Pooler			
8	—	M. Lachlan Sk I.B. Mackay	53	Invrgy	1834	Cumming	Invr'n'ss	Liv. Glsgow	5	A 1 35
9	—	C.35 over I.B. Sr T Gamble	136	Qubec	1832	Beckford	Plym'th	Lon. Algead	7	A 1 37
470	—	Munro Bk Duff	300	Sndrid	1835	Finlay	London	Lon. Maurt	9	A 1 3
1	—	& Elizabeth Sr I.B. W. Carter	70	Nwestl	1835	Capt. & Co	S'thwld	Lon. Konig.	5	A 1 36
2	—	& Rachael Sp I.B. Phillips	33	Bidfrd	1828	Capt. & Co	Padst'w	Pad. Gloster	10	A 1 35
3	Louise	G Jacobsen	75	Kiel		E. Birch	Kiel	Hul. Kiel	—	Æ 1 X 34
4	—	Elizabeth Bg d.32 N. Pharo	126	Lngs'd	1813	N. Pharo	Brevig	Pnz. Norw'y	—	E 1 34
475	Lowe	Bg Swinzien	140	Yrmtb		Schplagh	Riga	Hul. Riga	—	E 1 34

L

No.	Ships.	Masters.	Tons.	BUILD.		Owners.	Port belonging to.	Destined Voyage.	Classification.	
				Where.	When.				No. Years first assigned.	Character for Hull & Stores.
<i>Lost</i> 476	Lowestoft Sr C.36	J. Francis	114	Yrmth	1824	J. Kilner	Yarmth	Lon. N. S. W	10	Æ 1 36
7	Lowland Lass	Nicholson	145				Nwcastl			
8	Lowndes Bg I. B.	J. Batten	115	Whthby	1825	J. Eglin	Hull	Lon.	9	Æ 1 36
9	Lowther Bk f. & C. 36	<i>Nicholson</i> J. Murphy	293	Annan	1830	<i>J. Bourie</i> W. Gate	<i>Nwcastle</i> Carlisle	<i>Dun.</i> Liv. Nwcastle	6	Æ 1 36
480	— Castle Sr I. B.	Middlet'n	43	Whthvn	1833	Middlet'n	Wthavn	Liv. Coaster	5	A 1 35
1	Loyal	G Watson	208			<i>BB. & O.</i> P. TSds	Sndrlnd			
2	— Briton Bg f. & s. 36	Storey	300	Whthby	1817	Clark & Sn	Whitby	Lon. Rehbet	—	Æ 1 4
3	— Packet Sw I. B.	T. Carr	243	Sndrlnd	1837	M. Reed	Sndrlnd	Sld. London	7	A 1 4
4	— Standard Sw pt. I. B.	C. Taylor	204	Sndrlnd	1827	T. Taylor	N Shlds	Nwc. Londn	—	Æ 1 35
5	— William Sr	J. Fauvel	74	Jersey	1831	J. Fauvel	Jersey	Jer. Gibralt	7	Æ 1 35
6	Loyalist Bg f. & s. 37	Thomps'n	318	Shi'lds	1813	Straker & c	Nwcastl	Crk. Nwfdld	—	Æ 1 37
7	Loyalty Sw	G. Broom	176	Sndrlnd	1828	G Wood	Sndrlnd	Sld. London	7	Æ 1 36
8	Lucilla <i>S. Bk</i> C. 37	M'Lenen	368	Boston	1823	Nolting	Rechmd	<i>Liv.</i> Lon. Rechmd	—	Æ 1 37
<i>Lost</i> 9	Lucinda Bk f. s. & C. 35	James	404	Yrmth	1835	Wilson & c	London	Lon. S. Seas	12	A 1 35
490	Lucretia Bg C. 37	W Birkett	161	Mrypt	1837	Birkett & c	Liverp'l	Mpt. Dublin	12	A 1 37
1	— Bg C. 33	Gilmore	133	Yrmth	1832	Gilmore &	Bristol	Brs. W. Ind.	10	A 1 34
2	— Bk pt. C. 36	A. Lewis	314	Portld	1834	Capt. & Co	Portld	Brs. Philad.	6	A 2 36
3	— S	J Muirhed	372	Sthwk	1828	Hall & Co.	London	Lon. Jamaic	10	Æ 1 3
4	Lucy Bg C ptr. & pts 35	H. Hobart	104	Wells	1811	S. Sharpe	Brnestr	<i>Ywc</i> Lon Coaster	—	Æ 1 37
5	— T. Luff		107				Chpstw			
6	— Bg C. 36	H Wallace	164	Livrpl	1828	M Wallace	London	Liv. Rio Jen	10	A 1 9
7	— Anne S f. s. & C. 35	<i>J. Brown</i> Sampson	289	Bristol	1819	Harris & C	Bristol	Brs. Jamaica	—	Æ 1 36
8	— End Sr	G. Wilson	115	N. Scot	1834	M Knight	Watr of	Liv. Coaster	4	Æ 1 36
9	— & Mary Sw I. B.	W Wright	98	Sndrlnd	1807	Capt. & Co	Wish'ch	Sld. Wisbeh	—	Æ 1 37
500	Ludd Sr	F Jackson	88	Antwp		J. Fenner	Antwrp	Lon. Antwp	—	Æ 1 37

No.	Ships.	Masters.	Tons.	BUILD.		Owners.	Port belonging to.	Destined Voyage.	Classification.		
				Where.	When.				No. Years first assigned.	Character for Hull & Stores.	
501	Ludlow Bk <i>(clck. C. 36)</i>	Thom	287	Sndrld	1832	J. Graham	London	Lon Maurit ^{Neutral}	11	A 1	37 6/39
2	Ludovica Bg	P. Otto	324 268	Colbec	1827	Schmidt	Colbec	Lon. Baltic <i>Liv. Kovins</i>	7	E 2	36
3	Ludwig Wil- helm G I. B.	J. Muller	119	Stettin	1800	G. Peon	Anclam	Nwe Stettin	—	E 1	37 8
4	Luisa Bk <i>r. s. & 34</i>	Wright	387	Bid'rd	1813	Cr'ckshnk	London	Lon. So Seas	—	E 1	34 8
5	— & Frederick Bg	Stevens' n	132	N'fdnd	1834	Stevenson	St Johns	Liv. Hambro'	4	E 1	36 8
6	Lukkina Mar- garetha G I. B.	Hoveling	132	Peklau	1829	Hoveling	Vndam	Liv. Alkm'r	7	E 1	35
7	Lullworth	J. Weld	127					Sth'mtn			
8	Lumsdon Sw <i>I. B.</i>	J. Johnson	209	Sndrld	1825	J. Johnson	Newcastl	Nwr. Londn	—	E 1	37 3/39
9	Luna Bg <i>s. 36</i>	Breeding pt 38 J. Ablet	203	Whby	1818	Reed & Co.	Scarbro	Liv. Odessa Lon Archngl	—	E 1	36
510	— Sk I. B.	W Cringle	90 72	Livrpl	1819	Carron Co	Grgmth	Lth-Liverpl	—	E 1	1
1	—	T. Lookup	256					Dmfries			
2	—	T. Potter	185					Sndrlnd			
3	—	J. Tapper	165					London			
4	Lund	Spedding	133					Wthavn			
5	Lune Sw <i>For an d field</i>	J. Pearson	288	Bgwtr	1801	Lthringtn	Nwcastl	Liv. Quebec	—	E 1	37 4/39
6	— pt en. & pt s. 37 Sr	R Taggart	108	Lncstr	1801	A. Dykes	Hrrngtn	Hgt. Ireland	—	E 1	37
7	Lunenburg Bk <i>s. 32</i>	J Parnette	309	Lunbg	1829	H. Rodolf	Halifax	Liv. Lunbrg	—	E 2	36
8	Lusitania	T. Brown	248					London			
9	— Sr <i>Donaldso</i>	R. Cook	133	Gl'sgw	1832	J Mitchell	Glasgw	Cly. Oporto	8	A 1	35 4/39
520	— Bg	S Gibbons	175	Yrmth	1821	Gibbons	London	Lon. Oporto	—	E 1	37
1	Lustre Sw <i>r. & s. 34 pt I. B.</i>	Shepherd	231	Th'rne	1805	Cruddas	Nwcastl	Nwc. Baltic	—	E 1	34
2	Lydia Sw <i>3/39 over</i>	Brunton	320	Sndrld	1837	Paul & Co.	Sndrlnd	Sld. Quebec	7	A 1	37 8/39
3	— Sr I. B.	J Brunton	96	Sndrld	1836	Th'mpson	Aberdn	Sld. Coaster	4	A 1	36 10
4	— Bg C. 35	Eddngton	277	Livrpl	1825	J Nicholsn	Liverpl	Liv. Jamaica	11	E 1	2 10
525	— Sr C. 1m. 38	J Horman	75	Jersey	1837	Hellgreen	Jersey	Liv. G. of Mx	7	A 1	4

L

No.	Ships.	Masters.	Tons.	BUILD.		Owners.	Port belonging to.	Destined Voyage.	Classification.	
				Where.	When.				No. Years first assigned.	Character for Hull & Stores.
526	Lydia	Johnston	160				SndrInd			
7	—	Sp Roberts'n	67	Dndee	1826	J. Brown	Dundee	Dun.Nwcastl	8	E I X
8	—	W. Smith	108	lrp. 34			London			34
9	—	Sk Williams	54	Nwprt	1825	Crosfield	Newprt	Npt. Dublin	—	E I X
		I. B.		Srprs33						35
530	Lydney	Trā G. Lloyd	75	Chepst	1825	J. James &	Milford	Mil. Coaster	10	E I
	der Sk	<i>Erouse</i>	57							37
1	Lynher	Bg Kerswill	155	Plymh	1835	Kerswill	Plym'th	<i>Lon.</i> Ply. Medit.	10	A I
	C.35 over I.B.	<i>1834</i>								35
2	Lynx	R. Aiming	149				Brdport			39
3	—	Sr Rees	78	Bridpt	1814	Whitw'll &	Bristol	Brs. Cadiz	—	E I
				Srprs36		s. TS ds&Srprs38				4
4	—	Sr G. Rider	66	Livrpl	1834	Hampson	Liverpl	Liv. Smyrna	7	A I
	s. YM. 36 pt I.B.			pt PP. pl		klen. & Drp. 36				36
5	Lyon	Sr OHydock	89	Livrpl	1813	J. Clare	Liverpl	Cff.	—	E I X
				s. TS ds & lrp		32				34
6	Lyons	Bn M'Carty	115	P.E. Isl.	1835	H. Partter	Mirame	Ygh. Ptsmlh	4	A I
	I.B.			<i>BB & Hh</i>						37
7	Lyra	Sr J. Bryce	103	Wrktn	1831	Orr & Co	Liverpl	Dub. Coastr	8	A I
	pt I.B.			95 O. P. E.		Drp. 37				37
8	—	Sw D. Rowe	119	Nwcastl	1797	Williams	Lynn	Lyn Coaster	—	E I
	I. B							<i>Lie St. Aust</i>		35
9	Lysander	S W. Currie	476	Leith	1834	Gilkeson	Gl'sgow	<i>Lon. Calcuta</i>	9	A I
	C. 35									37
540	Lysia	Bk Machodo	640	Bahia	1818	Capt.	Rio Jan.	Lon. Lisbon	—	E I X
	s&C. 3lover I.B.									35

* * * Additional Ships are inserted in the Supplement at the end of the Register.

No.	Ships.	Masters.	Tons.	BUILD.		Owners.	Port belonging to.	Destined Voyage.	Classification.	
				Where.	When.				No. Years first assigned.	Character for Hull&Stores.
1	Maas	J. Blake	137				London			
2	Mabon Sr	G. Orrock	133	Leith	1829	H&L.S.C	Leith	Lth. Hull	10	A 1
				pts Tsd	s&Srp	rs38				4
3	Macclesfield	T. Wright	280				Liverpl			
4	Macduff	W. Bain	104				Invrn'ss			
5	Madagascar		951	London	1838	Blyth&Sn	London	Lon. Maurit	12	A —
	Stm C.38				1 mo					1
6	Madawaska	M·M'rchy	272	N Brns	1825	M·Mrchy	C'pb'ltn	Cly. BChalr		—
	Bg C.&pts.36			BB&Hk	RP	TSds Srprs	36			4
7	Madona del	C. Monte	186	Naples	1824	C. Monte	Naples	Liv.		—
	Rosaria Bg									34
8	Madonna Bg	A. Smith	214	Gr'nck	1833	Stewart	Gren'ck	Cly. ^{Demra} Brad's	10	A 1
	s&C.35			PP, TSds						35
9	Madras S	Quinton	515	Gr'nck	1821	C. Beach	London	Lon. Bmbay		—
	r.h. & s. 22, C. 25			lrp. 25, 25	pts 25					97
10	— Bk	Henniker	331	Whtvn	1827	J. Gordon		Lon. Sydney		A 1
	f & C. 38			ND. & lrp. 37				London Continued 1837		—
1	Madryn Sr	A Roberts	80	Nevin	1837	R Roberts	Nevin	Lon. Bangor	5	A 1
	I.B.		70		5 mo					37
2	Magdalen	G. Bowen	102	SDgnl	1837	Bowen&c	Cardign	Car. Swnsea	9	A 1
	I.B.									37
3	— Sr	W. Smith	81	Nfand	1814	Mahy&C.	Jersey	Ply.		—
	pt I. B		58	O.J.F.	S&P.	lrp. 58		S. S. 1837—4 Yrs		—
4	Magdalena	T. Jordan	109				Liverpl			—
5	Magdalene Sw	Jorgans'n	162	Swedn	1809	Capt.&Co	X'tiana	Sld. Baltic		—
	I. B.			pt F. plk	trp 29					34
6	Madeline F.	Nicholson	282	Methil	1802	Ridley &	Nwcastl	Lon. ^{Nwsth.} Thomal		—
	d 35			Bristol						6
7	Magic Sr	Trewavas	120		1833	Bolitho&	Pnz'nce	St. I. Venice	10	A 1
	C. 33									35
8	Magistrate S	Allan	518	Isl Man	1834	G. Lock	Liverpl	Liv. W. Inds	9	A 1
	r.&C.36									1
9	Magnes Bg	J. Barrett	188	P.E. Isl	1835	J. Peeke	P.E. Isl.	Ply. N Amer	4	A 1
	pt I. B.			BB, P.	J&S. 9 mo					36
20	Magnet Sk	J. Cole	74	Ipsw'h	1826	Seekamp	Ipswich	Ips.	12	A 1
										34
1	— Bg	Cole	148	Drtmb	1815	Cole	London	Lon. Sydney		—
	r. & s. 31 C. 36			ND. w. &	T Sds 31	Srprs 35				36
2	— Sw	G. Dowell	195	Sndrld	1819	Cooper&c	Cowes	Cws. Sndrld		—
				ptsw. &	Srprs	36Srprs38				4
3	—	J. Jones	237				London			
		Godsman								
4	— Sr	J. Keith	94	Petrhd	1820	Arb'thnot	Peterhd	Peterhd		—
	(date C. 35)			104	Srprs 39			N.S.W.		—
25	— Bk	T. Mann	273	Wthvn	1828	W Affleck	London	Lon. W Inds		—
	C. 37									37

M

No.	Ships.	Masters.	Tons	BUILD.		Owners.	Port belonging to.	Destined Voyage.	Classification.	
				Where.	When.				No. Years first assigned.	Character for Hull & Stores.
26	Magnet Bk	T. Page	226	Whitby	1831	G. Smales	Whitby	Wib. Baltic	10	A 1
	pt I. B.		253	len&lrp.	38					4
7	Bk	J. Payne	335	Sndrld	1835	Dowie & C	Liverp'l	Liv. Montrl	9	A 1
	C.36				7 mo					36
<i>Lost</i> 8	Bg	Simpson	137	Dndee	1829	Fairw'thr	Dundee	Dun. Baltic	7	A 1
	pt C.—		129							37
9	Sw	Spencely	236	Mdlbr	1837	Darling &	Stockt'n	Stk. London	7	A 1
	I. B.			PPTSDs						37
30	—	J. Sullivan	229	—	—	—	Boness	—	—	—
1	—	E. Treatt	101	—	—	—	Exeter	—	—	—
2	—Packet Sr	A. Harvey	79	Bristol	1825	Capt. & Co	Padst'w	Pad. Coaster	—	A 1
	I. B.		66	Srprs 32	33, & 38	1/2 p. 30P				1
3	Magneten Bk	Petterson	230	Skeen	—	N. F. Kauff	Sndefrd	Gns Gotnbg	—	I. 1
										34
4	Magnus Bg	Remmer	211	Wstwk	—	Thomps'n	Stkholm	Liv. Havan.	—	A 1
	s.—I. B.									1
5	—Troil Sr	Roberts'n	124	Abr'd'n	1830	Yorston &	Lerwck	Lth Lerwck	8	A 1
	I. B.	<i>Kennedy</i>		Srprs 35				<i>Marsells</i>		35
6	Magog Sw	<i>A. Currie</i>	212	N Brns	1832	Carnie & C	Ayr	Cly. Bchlar	4	A 1
		<i>B. J. Case</i>		BB & S	lrp with O. & R.P.	35	<i>Sydney</i>	<i>1833</i>		35
7	Maguasha Bg	Johnston	151	LCnda	1834	E. G. G. & C	Liverp'l	Liverp'l	4	A 1
	<i>S. Y. M. 6.38</i>			BBP & Hk	<i>Drp. 38.</i>					36
8	Mahaica Bk	W. Jump	256	Grnck	1837	Murray &	Gren'ck	Cly. Demra	10	A 1
	C. & pt s. 37		281	PPTSDs	11 mo					37
9	Maid of Gallo-way	Kennedy	127	—	—	—	Str'nrar	—	—	—
40	Maida S	Nicholson	400	Dnmrk	—	Egginton	Hull	Hul. Quebec	—	A 1
	s. 37 I. B.			lrp. 34 D	rp. & lrp. 37					3
1	— Sw	Wilson	240	Sndrld	1835	B. Walker	Scarbro	Sld. Baltic	6	A 1
	I. B.									37
2	Maitland Bg	Elsworth	242	Malta	1820	Southw'd	Valetta	Mil. Malta	—	A 1
	s. & C. 31			O & Lh.	Srprs 34					35
3	— S	Marshall	648	Calcut	1810	J. Somes	London	Lon Trnsprt	—	A 1
	C. 37 pt I. B.	<i>Baker</i>		T. w. d.				<i>Lon. SA</i>		5
4	Majestic S	A Lawson	345	Abr'd'n	1829	Catto & Sn	Aberd'n	Abn. B'mby	10	A 1
	r. & s. 36, pt I. B.			P. T. S	ds lrp 35					35
5	— S	J. Leitch	698	N Brns	1836	M. Wilm't	St. Jhns	Lon. N Brns	4	A 2
	r & C. 35			BB & P.	5 mo					37
6	— Sw	D. Leslie	156	Arbrth	1832	C. Mills	Arbroth	Dun Ptrsbg	7	A 1
				Drp. 36						36
7	—	J. Maine	199	—	—	—	Stocktn	—	—	—
8	— Bk	W Mearns	316	M'ntrs	1835	Birnie & C	Mntros	Mtr Archngl	7	A 1
					4 mo					35
9	— Bg	P. Moir	131	Leith	1827	J. Gray	Kincard	Lth. Petrhd	—	A 1
				trp. 36			Restored	1836—4 Yrs		36
50	— Sr	H. Mowet	104	Arbrth	1830	J. Nesbet	Strmss	Nwc. Ireld	7	A 1
	I. B.			Srprs 35						35

No.	Ships.	Masters.	Tons.	BUILD.		Owners.	Port belonging to.	Destined Voyage.	Classification.	
				Where.	When.				No. Years first assigned.	Character for Hull & Stores.
51	Majestic Sw ptd. - pt I. B.	<i>L. L. King</i> Stephenson	311	Bt. Isld	1828	Waits & C P. plk Srprs	NShilds	Shl. London	—	Æ 1
2	Major	Harrison	294	0. Lh & E.	pt	38	Nwcastl		22	39.
3	Malabar S C. & pts 38	R. Dunlop	373	Grn'ck	1835	Gray & Co	Gr'nock	Cly. Calcutt.	12 A	1 4
4	—	Frobisher	687	PP. TS	ds 7 mo		Liverp'l			
5	—	<i>R. Pollock</i> W. Tucker	647	Lndon	1834	R. Green	London	Lon. Bomby	12 A	1 35
6	Malay Bk s. M. 38	Galbraith	300	Shilds	1838	Glass & Co	Gr'nock	Shl. Medit.	12 A	1 4
7	—	Bg Welch	297	Quebc	1834	J. Munn	Dundee	Lon.	7 A	1 37
8	Malcolm S r. s. & C. 37	J. Eyles	605	Lndon	1826	Eyles & Co	London	Lon Madras	12 Æ	1 37
9	—	Bg J. Malcom	264	Lmklm	1836	Malcolms	Krkldy	Lth Ptrsbrg	8 A	1 36
60	—	Sr W. Pond	103	Brdprt	1825	Malc'msn	Watfrfd	Wft. Lndn	12 Æ	1 34
1	—	Bk J. Sim	237	Wthvn	1834	Capt. & Co	Wthavn	Lon. Liverpl	9 A	1 36
2	Brown S	<i>C. 34</i> Wells	122	Rye	1826	<i>R. H. Schild</i>	London	Lon. Seville	12 Æ	1 35
3	Malta	Bainbridg	217				London			
4	—	Sw Hardy	243	Sndrlnd	1836	White & C	Sndrlnd	Sld. London	6 A	1 36
5	—	W. Hardy	162				Sndrlnd			
6	Malvina Bg	W. Beer	144	Bnstpl	1826	Beer & Co.	Watfrfd	Lon Ptrsbrg	9 Æ	1 37
7	—	Bg J. Buckle	148	Yrm'th	1826	Buckle	Yarm'th	Lon. Leghrn	11 A	1 37
8	—	Bg Burton	187	Shmtn	1825	Blaksley	London	Lon. <i>London</i>	11 A	1 37
9	—	Bg J. Carnaby	170	Sh'lds	1823	Carnaby	Nwcastl	Bly. London	—	Æ 1 34
70	—	E. Johnson	193				London			
1	Mameluke	G. Mason	240				Sndrlnd			
2	Manchester Bkr. pts. & ptd 28	Armstrng	290	Stkwh	1789	T. Ward	Hull	Lon. Riga	—	Æ 1 36
3	—	Sw <i>J. Aiken</i> H. Bassett	150	Sndrlnd	1826	Swairston	Liverp'l	Liv. Coaster	10 Æ	1 34
4	—	Bg Cusworth	123	Thorn	1819	Pearsons	Hull	Hul. London	—	Æ 1 36
75	—	S <i>F. H. Aiken</i> Dreuning	646	N Brns	1835	Wilmet	Sr Johns	Liv. N. Orleans	4 A	1 36

No.	Ships.	Masters.	Tons.	BUILD.		Owners.	Port belonging to.	Destined Voyage.	Classification.	
				Where.	When.				No. Years first assigned.	Character for Hull & Stores
76	Manchester Bk r. & s. 50, C. 34	Livesay	191	F'lmth s TSds	1805 30	Blyth & S.	London	Lon Maurit	—	Æ 1 X 34
7	—	H. Main	219				Glasgw			
8	— Bk r. & C. 35	J. Raney	164	Whtvn O. P. P. & T.	1824	Brcklbnk	Wthavn	Liv. N'fndld	—	Æ 1 X 35
9	Mandane Bk C. 37	Alderson	300	Sndrld 360 P. P. TS ds	1837	Wilkins	Sndrld	Sld Alexdra	9 A 1	37
80	Mandarin S C. 37	R. Donal	425	H'lton	1834	Bewley &	Dublin	Liv. NSWls	10 A 1	5
3	Mandingo Bk ptr. & s. 2, C. 38	J. Burgin W. Hicks	217	Sndrld Srprs. 38	1827	N Domett	London	Lon. W. Ind.	10	Æ 1 A/ 37
2	Manfield Bk S.	T. Brewer	371	Qubec Srprs. 37	1825	T. Ward	Hull	Hul. W. Ind.	—	E 1 37 3/4
3	Mangerton Sr	B. Hughes	158	Cork	1837	Harvey &	Cork	Crk Archngl	12 A 1	37
4	Mangles S r. s. & C. 35 pt I. B.	W. Carr	594	Calcut T. s TSds & pt	1802	Buckle & c sw. of O. 29	London	Lon. Hobt T rp. 36	—	Æ 1 36
5	Manley Bg s. 36 C. 38	Campbell	166	Hrngt. s TSds & lrp. 36	1818	Watson &	Wthavn	Whn Antiga Sndrld	—	Æ 1 4
6	Manly Bg	D. Benzie	126 119	Abrd'n	1826	Smith & S.	Aberdn	Abn. Wick	—	Æ 1 // 37
7	— Bk C. 34	J. Davis	185	Sdwch	1812	Farncomb	London	Lon. Chili	—	Æ 1 37
8	— Bk I. B.	H. Ridley	140	Plymh 4 mo	1835	W. Ridley	Plym'th	Ply.	10 A 1	35
9	Mansfield Bk r. & C. 36	R. Aiken	292	Qube'c H' O. ND. & lrp. 36	1832	I. Hamilt	Liverp'l	Liv. Africa	7 A 1	36
90	—	R. F. Jones	290				Liverp'l			
1	— Sr	Phillips	124	Abrdn	1824	Thomps'n	Aberdn	Abn Arkngl	—	Æ 1 X 35
2	— Sr	G. Allen J. Reed	146 120	Brdprt Srprs 37	1802	Gordon &	Banff	Abn Lon Abn. Archngl	—	Æ 1 37 1/2
3	Mantura	J. Miller J. Pichett	201				Scarbro			
4	Maraboo Bk r. & s. 33 C. 37	Heaton	221	Sndrld	1827	Vaughan	London	Lon. Trinidad	10	Æ 1 37 1/2
5	Marathon Bg C. 36	H. Moore	193	M'rypt pts TSds & Srprs 36	1813	Murdock	Belfast	Bel. S. Johns	—	E 1 37
6	Marella Ma- ria Bn pt I. B.	T. R. Bell	113	Patytn	1833	J. Mun	Derry	Lon. Ireland	6 A 1	37
7	March Sr I. B.	J. Bibbens	106	Whtby 7 mo	1831	Bibbens	London	Lon. Marslls	9 A 1	35
8	—	J. March	140				Whitby			
9	Marchioness of Abercorn	Sheriff	875				Gl'sgow			
100	— of Anglesea Sr I. B.	Hughes	71	St Hcls Srprs 35	1815	Trewck &	Liverp'l	Bms. Ireld	—	Æ 1 36

Diasl.

No.	Ships.	Masters.	Tons.	BUILD.		Owners.	Port belonging to.	Destined Voyage.	Classification.	
				Where.	When.				No. Years first assigned.	Character for Hull & Stores.
10	Marchioness of Huntley Sp	<i>Mc Cherry</i> T. Money	53	Abrdn	1817	Russell	<i>Killeg</i> Dundk	<i>Bel</i> Liv. Coaster	E 1	34 2.39
2	of Queensberry	M. Frlane	665				Gl'sgow			
3	of Well'sley	T. Whitty	118				Wexfrd			
4	Margaret Sp	<i>Robinson</i> Adamson	68	Nwest	1832	J. Pringle	Nwcastl	<i>Nov. Coaster</i> Dun. Nwcastl	7 A 1	37/10
5	I.B. Sw	J. Bell	162	Pmbrk	1818	Soulsby &	Blyth	Bly. London	E 1	37
6	I.B. Sr	J. Bouskell	109	Bangor	1829	J. Bouskell	Lancstr	Bms. Londn	9 A 1	35
7	I.B. S	Chalmers	568	St. Jhns	1834	J. Dmpsey	Liverp'l	Liv. Quebec	5 A 1	37
8	r.s. & C.36 Sw	J. Clark	135	Prize		R. Johnson	Berwick	Bwk. Rttm	E 1	34
9	s—	A. Craig	218	K'ldy	1820	A. Craig	Krk'ldy	<i>Trw.</i> Lth. Al'xdra	E 1	35 3.39
110	C.35	Dalglish	161				Dmfries			
1	Bg s & C.37	J. Dickson	251	Grnck	1824	Sim & Co.	M'ntrse	Lon. Maurt	A 1	37
2	Sk	E. Duck	73	LHmp	1815	Duck & Co	Chchstr	Wtf.	E 1	2
3	I.B. Sr	W. Fenwick	73	Yrmth	1818	Fenwick &	Nwcastle	Nwc. L'wstff	E 1	37
4	I.B. Sr	Fawckner	92	Plymh	1830	Smith & C	Plymh	Ply. Coaster	10 A 1	37/12
5	Bk s—	Gaffiero	310	Hilsbr	1820	J. Rowlett	Malta	Liv. Trieste	I. 1	36
6	C.38 Sr	Gavinson	76	Leith	1827	R. Bruce	Lerwick	Lth. L'rwick	9 A 1	34
7	C.28 Sr	<i>J. Honey</i> W. Gray	85	Dndee	1829	W. Gray	<i>Pollard</i> Dundee	Bristol Abn. Coaster	8 A 1	35 5.39
8	pt I.B. Sw	<i>T. Fowler</i> J. Hall	226	Abrdn	1810	<i>T. Steward</i> O. E. / M. D. / 1/2 p. 39	<i>N. Shields</i> Nwcastl	Shl. London	A 1	37 3.39
9	I.B. Bg	M. Hann	138	P. E. Isl	1834	C. Duffy	Dundk	Dub. Liverp'l	3 A 1	37
120	I.B. Sr	Harkins	72	Bill Q.	1835	Hett & Co	Krkwall	Nwc. Kkwl	7 A 1	35
1	I.B. Bg	W. Henley	179	Grnck	1830	W. Vallnce	Exeter	Ply. W. Inds	8 A 1	37
2	C.— Sr	J. High	120	Dndee	1825	J. Barron	Dundee	Dun.	E 1	37
3	Sw	T. Hogg	164	Carmr	1814	Smith & C	Blythe	Bly. London	E 1	34
4	Bg	T. Howes	139	Bidefd	1835	Braginton	Bidefd	<i>Bid. Mecht</i> Lon. Linnrck	10 A 1	37
125	pt I.B. Sr	J. Jains	94	Crdign	1827	Capt & Co.	Cardign	Bms.	10 A 1	34 2.39

No.	Ships.	Masters.	Tons.	BUILD.		Owners.	Port belonging to.	Destined Voyage.	Classification.		
				Where.	When.				N. Years first assigned.	Character for Hull & Stores.	
126	Margaret S	^{Canney} W. Johns	365	Chepst	1829	J. Lewis	Bristol	Lon. Sydney	10	A 1	
7	r.s. & C. 36 Sp	Edwards E. Jones	51	Srprs 36 Abryst	1806	Jones & Co	^{Edwards} Absth	Abs. Coast'r	—	E 1	
8		A. Keay	370	lrp. 35	<i>M K 38. lrp. 39</i>		Liverp'l		—	E 1	
9	Sr	Kilpatrick	63	Dmbtn	1829	J. Green	Pt. Glas	Cly. Sligo	—	E 1	
130	I. B. Bg	H. Leask	248	53 O & E. pt	1815	Ethrgt'n	Nwcastl	Lon.	—	E 1	
1	pt I. B.	J. B. Youens	101	pt E. TS	ds	Srprs 38	Nwcastl	Nw. London	—	E 1	
2		J. Luck	101						—	E 1	
2		M'Allist'r	54	Anstru	1821	Simonson	Belfast	Bel.	—	E 1	
3		M'Kinlay	276	N Brns	1822	M'Lellan	Gr'nock	Cly. Hondrs	—	E 1	
4	C. & pts. 36 Bg	M'Lean	243	Pt Gls	1798	Kerr & Co	Gr'nock	Liv. Trinidad	—	E 1	
5	s. & C. 38 Bk	J. Mills	312	ptn TS	s34	Drp. & Srprs	38	Liverp'l	Liv. NORlns	—	E 1
6	C. lm. 38 Sr	T Mollard	99	O. & E.	Srprs	38		S. S. 1838—3Yrs	—	E 1	
7	pt I. B.	Morrison	209	Plymh	1838	Mollard &	St. Ives	Ply.	11	A 1	
8		C Newm'n	116	103 Shaldn	1827	Bailey & C	Newp'rt	Lon. Newprt	10	E 1	
9	pt I. B. Bg	G. Nunn	105	Sndrld	1816	Nunn & Co	Marg'te	Nw. Margt	—	E 1	
140	I. B. Sr	J. O'Neile	53	49 N. 28 lrp. 30 & 36	1788	O'Hagan	Newry	Nry. Coastr	—	E 1	
1	I. B. Sp	A. Organ	35	Dngvn	1826	Mulchy &	Dngvrn	Crk. Dublin	—	E 1	
2	Sr	O. Owens	79	P. plk	1821	Wakefield	Liverp'l	Glr. Cardiff	—	E 1	
3	I. B.	G. Paton	126	Srprs 33			Irvine		—	E 1	
4		Patterson	170				London		—	E 1	
5		W. Penver	64	P. E Isl	1826	Capt. & Co	Plym'th	Fal. Glo'ster	—	I. 1	
6		Pitkethly	186	N. Scot	1837	Pitkethly	Dundee	Liv. ^{st Kitts} Ptesbrg	4	A 1	
7	<i>PH. C 30</i> I. B. Bk	Prowse	253	215 BB & S. P. plk	1837	W Prowse	Liverp'l	Chs. Amer.	12	A 1	
8	C. 37 Bg	S. Pue	245	270 PP TS	s 6mo	Barden &	Watfrd	Shm. Trind.	11	A 1	
9	C. 37 Sr	W. Roose	101	Shrh	1837				—	E 1	
150	I. B. Sr	J. Ross	60	N Brns	1828	Swainst'n	Liverp'l	Liv. Coaster	—	E 1	
	I. B.			BB & P.			Aberdn	Abn. Coastr	7	A 1	

No.	Ships.	Masters.	Tons.	BUILD.		Owners.	Port belonging to.	Destined Voyage.	Classification.		
				Where.	When.				No. Years first assigned.	Character for Hull & Stores.	
151	Margaret Bg s.&C.34	M.Russell	226	M'rypt	1825	J. Brown	Wrkgtn	Liv. Havana	10	Æ1	X
2	— Sr I.B.	Shankl'nd <i>P. Bruce</i>	140	Cmthn	1834	Shankl'nd	Lanelly	Lon.	10	A 1	34
3	— Sr <i>At 22</i>	G. Shield <i>G. Shield</i>	111 101	<i>Arbrth</i> <i>Srprs 36</i>	<i>1830</i>	<i>A. Duncan</i>	<i>Arbroth</i> M'ntrese	<i>Shib. Glasgow</i> <i>ABmer</i>	<i>Æ1</i> <i>18</i>		35
4	— Bg <i>ph. 371.B.</i>	D. Smith <i>At 22</i>	200	Petrhd	1811	J. Smith	Leven	Lth. Bathrst	—	E 1	37
5	— Bg I.B.	Smith <i>At 22</i>	128	Boness	1803	P. Skipton	Derry	Ldy. Ptrsbg	—	Æ1	37 39
6	—	W. Spink	132 129	RP. plk	1rp.36	Drp.37					37
7	— Sr	Stanford	80	Ym'th	1832	Stanfrd&	Yarmth	Yar.	11	A 1	34
8	— Sw <i>ptr.&cs.pts.33.C.</i>	J. Steel S. Blyth	333	P.E. Isl	1826	J. Steel	Liverp'l	<i>N Orleans</i> Liv. Africa	—	Æ1	37
9	— Sw	Sutton	201	Hull	1818	Capt.	Hull	Hul. Stkholm	—	E 1	37 36
160	— Bg C.&pts.37	D. Swan	242	Wick	1824	Swan&Co	Gr'nock	Cly. Hondrs	—	E 1	3
1	—	Swinburn	194					Sndrlnd			
2	— Bk <i>rh.pts.&C.34</i>	Taylor <i>Cristopher</i>	300	Shi'lds	1829	How&Co.	London	Lon Tobago	—	Æ1	37
3	— Bg <i>C.34</i>	S. Taylor <i>C.34</i>	158	Serbro	1831	J. Taylor	Scarbro	Lon. Riga	9	A 1	37 39
4	— Sw	W. Wake	270	Sndrld	1834	W. Wake	Nwc'stl	Liv. Ptrsbrg	9	A 1	34 37
5	— Sp	J. White	81	Arbrth	1816	White&C	Dundee	Dun. Coastr	—	Æ1	37
6	— Sr I.B.	Williams	148	Nwprt	1826	Baileys	Newp'rt	Npt Londn	—	Æ1	37
7	— Sw C.36	H. Wood	303	Sndrlnd	1834	Flinn&Co	Shields	Lon S Leone	7	A 1	36
8	— Sr C.33	S. Wood	101	N Brns	1828	S. Wood	Liverp'l	Liv. Ptrsbg	—	E 1	35
9	— Sr I.B.	Yexley	78	Irvine	1792	T. Clark	Yarmth	Yar. Nwstl	—	E 1	37
170	—	J. Yomens	163					London			
1	— Balfour Bg	Fitzsimms	248	Quebec	1828	Fitzsimms	Belfast	<i>Bel.</i> Liv. Virginia	—	Æ1	34
2	— Boak Bg s.YM.34	T. Salmon	154	PtGls	1817	Capt.	London	Cws Ptrsbg	—	Æ1	X
3	— Bogle Bk r.&C.lm.38	W. Smith	320	Ayr	1804	J. Smith	Leith	Lth. Quebec	—	Æ1	34
4	— Brown Sr I.B.	Cuthbert	61	Dmbtn	1832	W. Brown	Troon	Liv. Coaster	4	Æ1	X
175	— Connell Bk C.&pts.37	M'Donld	333	Grnck	1837	D. Sharp	Grnck	Cly. Barbds	10	A 1	35 37

No.	Ships.	Masters.	Tons.	BUILD.		Owners.	Port belonging to.	Destined Voyage.	Classification.	
				Where.	When.				No. Years first assigned.	Character for Hull & Stores.
176	Margaret Helen	Bambery	114				Bristol			
7	Highfield Bg	P. Thom.	178	Livrp'l	1828	Bibby & C.	Livrp'l	Liv. Genoa	10	E 1 35
8	Johnson S C.33	M'Auley	366	N Scot	1825	Johnson & BB. P& O. N T	Belfast	Bel. Chltn	—	E 1 1
9	Marshall Sr I.B.	M'Guffie	87	Grlstn	1827	J. Strong O. & Bk RP. TSds ND w.	Livrp'l & Garls'tn	Abn. Coastr	—	E 1 36
180	— Bg	Whiteh'd	140	Grlstn	1834	Marshall	Garls'tn	Cly. Coaster	5	A 1 34
1	Ogilvie Bg C.35	J. Ogilvie	158	Kincar	1834	Ogilvie	Kncrd'n	Lon. Rio Jan	7	A 1 35
2	Parker Bk C. & pts. 37	W. Reed	238	Grnck	1836	Murray & P. P. TS ds 11 mo	Gr'nock	Cly. Demra.	7	A 1 37 2
3	Scott Bg	Scotland	138	Dndee	1828	Scotland	Kincard	Lon. Naples	8	E 1 39 36
4	Thomson Bk s. Y.M. 36	Forrest Pritchard	272	Kincar	1832	Hall & Co Sughrue	London	Lon. Jamaica	8	A 1 36
5	Wilkie Bk ptr. & pts. 33 C. 36	Smith	240	N Hylt	1832	Morris & C	Gr'nock	Lon. C.G.H.	9	A 1 36
6	& Ann Bg r. & C 33	C. Buck	136	Brwck	1824	Buck & Co Srprs 35	London	Lon Algoa B	—	E 1 35
7	—	Dempster	108				Livrp'l			
8	—	R. Hart	261				Newp'rt			
9	& Catherine	Pitkethly	123				Perth			
190	& Emily Sw I.B.	Kirby	244	Sndrld	1837	W. Kirk	Sndrld	Sld. London	7	A 1 37
1	& Isabella Sr I.B.	W. Curoe	40	Wick	1826	Russell & c F.	Newry	Nry. Coastr	—	E 1 37
2	& Jean Sr	W. Turner	70	Dysart	1830	W Scott O.E. Bk & F. n Kl & Srprs 35	Banff	Sld. Banff	—	E 1 35
3	Margaretha Bk r. s. & C. 38	Barcham	389	Swedn	1806	West & Co Srprs 38	Batavia	Lon Batavia	—	E 1 35
4	— G I.B.	Freese	59	Ppabg	1836	Capt. 3 mo	Rhader	Gr. Hambro'	7	A 1 36
5	Margarets Bg I.B.	Brunton	88	Sndrld	1817	Maitland	Aberdn	Sld. Coaster	—	E 1 36
6	— Bg I.B.	W. Cook	109	Yrmtb	1812	M. Cook O. & E. plk, Srprs 37	Clay	Nwc. Mrgat	—	E 1 37
7	— See I.B.	W. Green	269	Sndrld	1837	Forrest & Co Newcastle	Sld.		7	A 1 37
8	— Bg C. 37	R. Lauder	168	Grngm	1826	Henry & S trp. 37	Boness	Lon. Rio Jan	8	A 1 37 2
9	— Sr C. 34	T. Milne	152	Frypt	1828	M'Gavin J. Miller	Dundee	DunDantzic	—	E 1 37
200	— Sw	Wilson	139	Anstru	1825	W. Nichol Drp 38	Dundee	Lon Dundee	—	E 1 37

See Supplement

No.	Ships.	Masters.	Tons.	BUILD.		Owners.	Port belonging to.	Destined Voyage.	Classification.		
				Where.	Whn.				No. Years first assigned.	Character for Hull & Stores.	
201	Margaretta Sr I.B	G. Cooper	90	Fowey	1828	Knill & Co	London	Lon.Lisbon	10	A 1	36
2	— Sp	F. Davis	59	Drp. 36	Arb. 36	Davies & C	Abstwh	Abs.Coastr	—	E 1	36
3	— Sr	N. Henry	123	Nwsth	1832	J. Nelson	Nwcastl	Nwc. Coastr	5	E 1	37
4	Margarita Sw C.38	M'nkman Preston	184	O & Lh Drp. 38	pt RP plk len. & Sr	1835 Watson &	London	Lon.Cadiz	11	A 1	6 33
5	Margery Sr	D. Pringle	82	Dndec	1837	A. Spence	Dundee	Dun.Nwsth	7	A 1	37
6	—	Wheatley	318		4 mo		Nwcastl				
7	Maria S s.31, s.M 35		501	P.E.Isl	1826	Zulieta & BB.P. Hk & S.	Cadiz	LonRioJan.	—	E 1	35
8	—	R. Adam	142				London				
9	— Sr	Bamment	97	Yrmth	1834	Jay & Co.	Yarmth	Yar. Nwsth	6	A 1	34
210	— Sr	J.Bartman	96	Elmstd	1828	Capt.	Blnkss	Glr. Altona	7	E 1	34
1	— I.B Bg s.37, I.B.	J. Bell	195	Qubec	1819	Wood & C.	Marypt Pnznce Pnz. Cork	Mpt. Queb'c Ply. Coaster	—	E 1	37
2	— Bn	J.Bickford	93	Cardiff	1817	Tregarth	Seilly	Ply. Coaster	—	E 1	37
3	— S	J. Brown	437	Bristol	1805	Martin & Dublin	Dublin	Dub. Queb'c	—	E 1	37
4	— Sr r & d.31 C.35	J. Collings	166	Shrhm	1835	Travers &	London	Lon. Corfu	11	A 1	36
5	— Bk r & C.30	J. Corrigan	264	Chpsto	1816	Burnet & Srps 37	Milford	Mil. Quebec	—	E 1	4 139
6	—	Cromartie	298				London				
7	— G I.B.	De Jaeghr	123	Hollnd	1800	Leseligge	Bruges	Liv.Bruges	—	E 1	36
8	—	J. Dewry	131				Wthavn				
9	— Bk Harcrove S. 36	Ditchburn	192	Hors't.	1811	Ditchburn	Wthavn	Wthavn	—	E 1	4 39
220	— Bk	Fancuillo	263	Plrmo	1833		Palrmo	Lon.Palrmo	9	A 1	34
1	— Bg s 35	J. Ford	291	N Brns	1831	Dempsey	Liverpl	Liv.	4	E 1	35
2	— Sr I.B.	T. Fry	66	Bidfrd	1810	H. Row	Pnz'nce	St. I Seville	—	E 1	35
3	— Sr I.B.	D. Gillies	93	Dmbt.	1833	Gillies & C	Roths'y	Sli. Glasgow	9	A 1	34
4	— S I.B.	Harnock	348	Pillau	1819	G. Linck	Dantzic	Lon. Dantz.	—	E 1	36
225	— Bk s. Y.M. 38	Humble	420	Yrmth	1836	J. Somes	London	Lon. Frnspt	11	A 1	3

M

No.	Ships.	Masters.	Tons.	BUILD.		Owners.	Port belonging to.	Destined Voyage.	Classification.	
				Where.	When.				No. Years first assigned.	Character for Hull & Stores.
<i>Lost</i> 226	Maria	Sr R. James	151	Nwprt	1826	Bailey & C	Nwport	Lon. Bristol	11	A 1
	I.B.		139	ptsND.	& Srprs	37				37
7	Bg	W. Jobson	133	Yrmth	1824	W. Taylor	Ipswich	Ips. Dantzic	—	Æ 1
				Srprs	35	Drp. 37	<i>Restored London</i>			37
8	Sr	T. Johnson	60	Plymh	1828	T. Johnson	Plymth	Ply. Coaster	10	A 1
			53					<i>Continued 1830 - 3 Years.</i>		37
9	Sr	E. Jones	84	Abryst	1811	Jones & Co	Abstw	<i>Gr. Coast</i>	Æ 1	37
	I.B.		nw. 34			<i>E. RP & Oplk</i>	<i>len 1/2</i>			35
230	Sw	J. Jones	238	Sndrld	1832	Jones & Co	Cardiff	<i>Liver London</i>	—	Æ 1
	I.B.		n Kl & Sr	prs	36	6 mo	<i>1/2</i>	<i>wants Repair</i>		37
1		J. Kind	136				London			
2	G	T. Krohn	170	Volgst	1821	Homeyer	Volgast	Gns. Baltic	—	Æ 1
	I.B.									37
3	Bg	W. Laws	128	Yrmth	1816	Crickmay	Yarmth	Yar. London	—	Æ 1
										37
4		E. le Cras	104				Jersey			
5	Bg	LeGresly	177	Aricht	1829	Hocquard	Jersey	<i>Brazils</i> Jer. Cadiz	—	Æ 1
	C. 33		142	<i>BB. J. & PP</i>	nd, TSds & S	rprs 37				37
6	Bg	G. Lewis	79	Yrmth	1788	F. Beeston	Bristol	Brs.	—	A 1
	I.B.			<i>O. E. & P.</i>	trp 35		Restored	1835 - 4 Yrs		35
<i>Lost</i> 7	Sr	W. Lord	102	P. E Isl	1823	Chmbrl'in	Ipswich	Ips. Nwcastl	—	E 1
				<i>BB. & F</i>						36
8	Bg	Mahy	146	G'rnsey	1825	Bonamey	G'rnsey	Lon. Bayon	—	Æ 1
	C. 36		121							37
9	Bk	N. Miller	280	Clyde	1833	M. Kinley	R'thsay	Liv. N.S.W.	8	A 1
	C. 33	<i>T. Barret</i>		ptnw. &	Srprs	36	10 mo	<i>Ton. Nwcastl</i>		36
240	Bg	W. Palfrey	113	Shmtn	1815	S. Bibbins	Tgm'h	Lon. Hambro	—	E 1
			102	<i>ND. P. N. T. Sds.</i>	<i>15/2</i>					36
1	Bg	E. Palmer	89	G'tshd	1817	E. Palmer	Sthw'ld	Nwc. Frnce	—	Æ 1
	pt I.B.		lrp. 33	Sr	prs 34,	pt n. 35	pts	TSds & Sr	prs 37	37
2	Bg	P. Palmer	267	Nwcastl	1829	Palmer &	Nwcastl	<i>Lon. Odessa</i>	—	Æ 1
	s. Y.M. 37	<i>83/2</i>		<i>Srprs 37</i>						37
3	G	Parlevliet	103	Hollnd		Roelants	Sch'dm	Lon Rttrdm	—	Æ 1
	I.B.			Srprs	36					36
4		A. Peters	107				London			
5	Bg		132	Livrp'l	1793	Hughes	B'maris	Bms Swnsea	—	Æ 1
	I.B.			nd. w. &	TSds	37				37
6	Sp	Roberts'n	61	Dndee	1832	Roberts'n	Dundee	Dun.	7	A 1
										34
7	Sr	J. Roche	96	Bidefd	1832	Brenan &	Wxford	Wex. Londn	12	A 1
										34
8	Sw	J. Romley	257	Srbro	1807	G. Estill	Nwcastl	Nwc. Londn	—	Æ 1
	pts & ptd. 34			<i>RP. TS</i>	<i>ds len 34</i>					34
9	G	JSiewerts	120	Pillau	1812	Capt.	Pillau	Hul. Baltic	—	E 1
	I.B.			lrp. 37						37
250	Sw	R. Smith	182	Swns'a	1815	Embleton	London	Nwc.	—	Æ 1
				nd. NTS	ds of	<i>RP & lrp. 34</i>	Srprs 37			37

No	Ships.	Masters.	Tons.	BUILD.		Owners.	Port belonging to.	Destined Voyage.	Classification.	Character for Hull & Stores.
				Where.	When.					
276	Maria & Betsy	P. Davis	77	Prize		Davis & C	St. Ives	St. I. Coast'r	—	E 1
7	— I.B. & Elizabeth	Stewart	279	O. & E. Sndrld	1835	Greenw'll	Sndrld	Sld. Quebec	7	A 1
8	— Sw & Martha	Sr W. Evans	90	Fshg'd	1808	Evans & C	Milford	Mil. Coaster	—	E 1
9	Marian Watson	P. Jones	146	Hlyhd	1835	Watson	London	Bms. St. Tho	9	A 1
280	Mariane Bertha	C. Pieper	307	Memel	1836	B. Pieper	Memel	Lon. Memel	7	A 1
1	Marianna Bk	Coleman	255	Plymh	1809	Bennett	London	Lon. S Seas	—	E 1
2	—	Sr G. Cooper	128	Boston	1808	G. Cooper	SShelds	Nwc. Aldbro	—	E 1
3	Marianne	Sr Germaine	87	Yrmtb	1833	J. Kilner	London	Lth.	9	A 1
4	—	Bg Reckeles	234	Konigs	1815	Mattray	Memel	Lon.	—	E 1
5	—	Sw C. Shmedt	259	Konigs	1828	Boehm & C	Dantzic	Lon Dantzic	—	E 1
6	Marie	Bg Hedlemn	176	Wismr	1829	C. Smidt	Wismar	Liv. Rtrtdm	7	E 1
7	— Fredericke	Bg Radman	270	Urmdo	1828	Capt & Co	Stettin	Lon. Stettin	7	E 1
8	Marietta	Sk D. Berry	72	N Quay	1831	E. Duffey	Cardign	Gal. Newry	—	E 1
9	Marina	Sw R. Consitt	215	Sndrld	1835	Austin & C	Sndrld	Sld Petersbrg	8	A 1
290	—	Bg W. Escott	274	Sndrld	1833	Alexandr	Bristol	Brs. St. Vinc	7	A 1
1	Mariner	W. Collie	255				Sndrld			
2	—	Sr G. Gilbert	130	Drtmb	1820	Chrchw'd	Drtm'th	Drt.	—	E 1
3	—	I.B. Jennings	121				Liverp'l			
4	—	Sr J. Jones	78	Abryst	1816	Jones & C	Abrdvy	Ply. Coaster	—	E 1
5	—	I.B. Sr W. Levie	115	Abrd'n	1835	Maitland	Aberd'n	Abn. Stettin	5	A 1
6	—	pt. I.B. J. Lowther	210	P.E. Isl	1833	T Chanter	Bidefrd	Bid. P.E. Isl	4	E 1
7	—	I.B. M'Geachi	307				Grnock			
8	—	Sk Thornton	77	Drtmh	1830	Harris & C	Drtm'th	Drt. London	10	A 1
9	—	J. Wallace	312				Gl'sgow			
300	—	Bk Bartlett	449	Whby	1806	Tebbut &	London	Lon. Zueba	—	E 1

No.	Ships	Masters.	Tons.	BUILD.		Owners.	Port belonging to.	Destined Voyage.	Classification.	
				Where.	When.				No. Years first assigned.	Character for Hull & Stores.
301	Marinus Bg s. Y.M. 37	Patterson	293	Sndrld	1832	R Hansell	N Shlds	Lon. N. S.W.	8 A 1	37
2	Marion S I. B.	J. Arthur	400	N Brns	1836	Gibbs & C.	London	Liv. Quebec	4 A 1	37
3	— S s. & C. 371. B.	M. Carthy	684	Calcut	1834	W.L. Pope	London	Lon. Calcut.	12 A 1	37
4	Marion Mac- kenzie Sr I B.	R. Bovey	130	N Brns	1829	Hawkins	Drum' th	Cff. Blyth	— E 1	36
5	Marjory Bg s. 33	S Stocks	173	Leith	1814	Beveridge	Krkldy	Lth.	— E 1	3
6	Mark Breeds Sr	J. Robins	150	Hrps 33Sr	1827	J. Robins	Wymth	Lon.	10 E 1	36
7	Market Maid Sr I. B.	Weddell	107	Rye	1815	Wood	London	Lon. Antwp	— E 1	36
8	Marks & Ann	Rutherford	116				Sndr. nd			
9	Marlborough Bkptr. pts & C. 33	Bridge	321	Lynn	1822	Green & C	London	Lon. Jamaica	— E 1	37
310	Marmion Bg C. 32	Germain	134	P. E. Isl	1826	Ogden	Bristol	Brs. Meditn	— E 1	34
1	— Bk r. & s. 39	C. Hopper	412	Queb' c	1826	J. Allan	London	Lon. Quebec	— E 1	36
2	— Sr 76	J. Laird	78	Abrdn	1826	Smith & C.	Stur'vn	Abn. London	9 E 1	34
3	— K s. & C. 34	W Wright	59	Yrmth	1822	Redman	London	Lon. G'mbia	— E 1	34
4	Marmora Sr C. Im. 37	T. Barnes	135	Scilly	1837	Edwards	Scilly	Sil. Constpl	12 A 1	37
5	Marnhull Bg r. & s. 36, I. B.	J. White	103	Poole	1817	Capt & Co	London	Lon. Prtugal	— E 1	5
6	Marquis Cam- den Bk r. & s. 28	Gribble	1286	Nthft	1812	Larkins &	London	Lon. China	— E 1	36
7	— Sr I. B.	Simpson	202	Sndrld	1827	Simpson	Sndrld	Lon. London	7 A 1	37
8	— of Chandos Bk C. 35	Keyser	351	Shields	1830	Hall & Co	London	Lon. Demra	10 A 1	5
9	— of Ely Sr I. B.	J. Roche	71	Abryst	1804	J. Conner	Wxford	Wex Dublin	— E 1	35
320	— of Hastings S r. & s. & s. Y.M. 37	J. Simpson	452	London	1819	J. Somes	London	Lon. SAustrl	— E 1	37
1	— of Huntley Srn. & d. 31. C. 35	Motley	563	Abrdn	1804	Chapman	London	Lon. Quebec	— E 1	3
2	— of Lansdowne Bk s. & C. pt	W. Plant	226	India	1817	J. Somes	London	Lon.	— E 1	37
3	— of Sligo Bg I. B.	J. Brown	106	Irving	1826	J. Dowell	Glsgow	Lon. Baltic	— E 1	37
4	— Wellesley Bk r. s. & C. 36	T Stayner	406	Sndrld	1812	Goodson	London	Lon. Grnada	— E 1	37
325	— of Welling- ton	G. Bassan	1032				London			

No.	Ships.	Masters.	Tons.	BUILD.		Owners.	Port belonging to.	Destined Voyage.	Classification.		
				Where.	When.				No. Years first assigned.	Character for Hull & Stores.	
326	Marquis of Wellington Bg	E. Gibb I. B.	99	Gatshd s.d. & TS	1813	Gibb, sen. Srprs 35	Alemth Dy p 30	Bly. Jermth Eth. London	—	E 1 35	10
7	Mars s. & C. 37	S. C. Castles	405	Lncstr P. P. T	1799	Mills & C Sds	Gl'sgow W. F. S. s. d. & lrp. 37	Cly. N Orlns S. d. & lrp. 38	—	E 1 37	9
8	— f.s. C. & p. d. 36	S. Hendersn	273	Amer O & P. P.	—	Gale & Sn Srprs	London 32 lrp. 35. d. w. & T Sds	Lon. S. Seas d. 36	—	E 1 37	—
9	— Bk	P. Roper	317	Sndrld	1834	Battersby	Liverpl'	Sld. N. York	9	A 1 35	—
330	— Sw	Rowlands	136	B'mris lrp. 25	1812	Capt. & Co. s.d. 33	Milford	Cff. Dublin	—	E 1 35	X
1	— I. B.	J. Smith	60	Fry Prt Srprs 33	1821	Capt.	Hull	Hul.	—	E 1 35	X
2	— I. B.	J. Watt	231	Mrypt Srprs 33	1821	Smith & C.	Marypt	Mpt. N. Amr.	—	E 1 35	X
3	— Sw s. 33	J. Wilson	193	Sndrld Srprs 37	1816	R. Wilson	Sndrld	Shl. London	—	E 2 37	—
4	— pt I. B.	Bn Younger	322	Shelds	1808	Crawford	M'ntrse	M'p. Quebec	—	E 1 37	3-3
5	— f. s. 32 pt I. B.	B. G. Day	248	323 n. T Sds	—	& lrp. 32 Drp. 37	Drp. & Sr Nwcastl	pr 38	—	E 1 37	3
6	Marshal Bennet Bk f. s. & C 35	Hunter	353	Livrpl' P. T Sds	1820	J. Somes trp 35	London	Lon S. Seas	—	A 1 35	—
7	— Blucher Sr	J. Burch C. Johns	91	Rchstr	1825	Marshall	London	Lon. Falmth	10	E 1 36	—
8	— Sk pt I. B.	J. Smith	57	Plymh len. s.d. & lrp. 36	1814	Couzens	Plym'th	Ply. Spain Azre	—	E 1 35	10
9	Marshall Sr	Marshall	131	Grmsb 7 mo	1836	Capt & Co.	Gmsby	Hul. Nwcastl	9	A 1 36	—
340	— Sr	Marshall	93	Pdstw 78	1837	Marshall	Padstw	Metal Cordage Pnz. Newpt	9	A 1 37	—
1	— J. Venus	—	246	—	—	—	Nwcastl	—	—	—	—
2	Martha s. 28	Anderson	85	Leith 57 Srprs 37	1823	Hendersn	Anstrth	Nwc Frnce	—	E 1 37	—
3	— E. Bayles	—	298	—	—	—	G'rnsy	—	—	—	—
4	— Bg I. B.	J. Bell	65	Qubec s.d. 31	1800	Jennings	Newry	Liv. Newry	—	I. 34	—
5	— Bg I. B.	Chapman	205	Sndrld s. K & L	1827	Storey & C Srprs 34	Sndrld	Sld. London	—	E 1 31	—
6	— F. Cook	—	273	—	—	—	Liverpl'	—	—	—	—
7	— Bg s. 36	R. Cowmn	200	Whtvn Srprs 36	1817	Mitchell & lrp. 37	Wthavn	Whn. Quebec Cardiff	—	E 1 36	10
8	— Sr	R. Dyer	172	Shrhm	1833	Pope & Co	Watfrd	Lon.	11	A 1 34	—
9	— T. Engld	—	125	—	—	—	London	—	—	—	—
350	— Sr I. B.	O. Evans	78	Milfrd 61 Drp. 35	1827	Capt. & Co. s. d. 38.	Milford	Npt. Dunk Newry	9	E 1 37	10

No.	Ships.	Masters.	Tons.	BUILD.		Owners.	Port belonging to.	Destined Voyage.	Classification.		
				Where.	When.				No. Years first assigned.	Character for Hull & Stores.	
351	Martha Sw r. & C. 36	W. Holt	204	Chestr sw. TS	1818	Bold & Co. ds & lrp. p. 36	Liverp'l	Liv. Africa	—	Æ 1 36	
2	—	E. Hughes	165	—	—	—	London	—	—	—	
3	—	S. Kelso	271	—	—	—	Carlisle	—	—	—	
4	—	Bg pt I. B.	S. Lewis	137	Apld'r lrp. 33	1819	Lewis & C.	Bidford	Gr. Coaster	—	Æ 1 X 35
5	—	Sr C. 36	P. Martin	100	Jersey	1836	Martin & C	Grnsey	Jer. Gaspee	7	A 1 36 a. 39
6	Supplm & C. pt 34, pt 35 & 36	Bk	Robinson	382	London	1793	Smiths	Nwcastl	Shl.	—	E 1 36
7	—	Sr	Rosewall	95	Bidefd	1832	Rosewall	St. Ives	Cff.	10	A 1 34
8	—	—	Sanders'n	121	—	—	—	London	—	—	—
9	—	—	Slackford	151	—	—	—	London	—	—	—
360	—	Sr	G. Stag	94	Mntr's	1821	C Dowson	London	Lon. Ireland	—	Æ 1 37
1	—	I. B. Sr	T Thomas	98	Cardiff	1837	Thomas &	Cardign	Cff. Coaster	11	A 1 37
2	—	I. B. Sw	G. Watts	184	Hrwch n. & lrp. 38	1804	Watts & C.	Blythe	Bly. London	—	E 1 2
3	pt d. 38, pt I. B.	Sr	J. Lowther	59	Grnsey F. B.	1836	J. Lowther	G'rnsey	Grn. Medit.	7	A 1 37 4. 39
4	—	Pope Sr	J. Jones	162	Wtrfrd Srprs 38	1830	Pope & Co	Watfrd	Dub. Londn	12	A 1 3
5	—	& Max Bg I. B.	C. Balgar	196	Rbnitz	1836	Brecklemn	Rostock	Liv. Hambro	7	A 1 5
6	Martin	Bg	G. Hunt	146	Boston 121 len. 34	1814	Hunt & Co	Wdbrdg	Liv. Limrick	—	Æ 1 4
7	—	Bg	J. Martin	200	Wrktn	1825	Martin & C	Wrkgtm	Liv. B'rbdos	—	Æ 1 36
8	pt s. 32 s. Y. M. 36	Bg	Westrbrg	244	Gttnbg P. B.	1828	O. Wyk	Gttnbrg	Cws.	—	Æ 2 36
9	Marvel	Sr	J. Jones	76	Pwllhy	1834	Capt. & Co	B'maris	Lon. Newry	8	A 1 35
370	Marwood Sw	Marwood	224	Sndrld	1835	Marwood	Whitby	Lon. Nwcastl	8	A 1 36	
1	—	Bg	T. Stott	206	Whitby Drp. 36	1825	Willis & C	Whitby	Liv.	—	Æ 1 X 36
2	s. M. 32, I. B.	Sr	J. Agars	119	—	—	—	Hull	—	—	—
3	—	Bk	Ascough	368	Ipswch n. w. & T Sds 27	1811	Ascough	London	Lon Sydney	—	Æ 1 X 35
4	—	Sr	B. Baker	80	Ipswch 70 len. 33	1826	Baker & C.	Ipswich	Ips.	10	Æ 1 37
375	—	Sr pt I. B.	Ballantne	91	Kincar lrp. 29	1810	Anderson	K'nocrdn	Dun. Nwcastl	—	Æ 1 X 34

M

No.	Ships.	Masters.	Tons.	BUILD.		Owners.	Port belonging to.	Destined Voyage.	Classification.	
				Where.	When.				No. Years first assigned.	Character for Hull & Stores.
376	Mary	Bk Beecher	276	Bristol	1821	Beechcft	London	Lon.Sydney	—	Æ 1
		C.35		N ^d .33						37
7	—	Sw D. Begg	197	Sndrlnd	1837	Middlton	Sndrlnd	Sld.London	6	A 1
			182		3 mo					37
8	—	Bk H. Birkett	204	Whtvtn	1834	Capt.&Co	Wthavn	Whn.	9	A 1
		C.34								34
9	—	Bg A. Blues	138	Mntr's	1832	Gordon &	M'ntrsc	Mtr. Baltic	8	A 1
		pt I.B.								4
380	—	Sr R. Bond	82	Nhavn	1825	Bond & Co	N'whvn	Fal.Watfrfd	12	Æ 1
										36
1	—	Bg W. Bond	130	Tgnm	1826	Bond & Co	Tgnm'h	Lon. Malta	10	Æ 1
		C.35		Srprs 37						37
2	—	Sp J. Brewer	86	Pdst'w	1833	J. Brewer	Padst'w	Pad.Swansa	8	A 1
										34
3	—	J. Brown	148				Wthavn			
4	—	Sw W. Brown	234	Sndrlnd	1826	J. Brown	Sndrlnd	Sld.London	—	Æ 1
		pt I.B.								35
5	—	TCamsele	112				Goole			
		<i>Hagye</i>								
6	—	Sr N. Carter	174	P.E Isl	1826	J. Rogers	London	Lon St. Dom	—	Æ 1
		C.34	159	BB.P&Hk		Srprs 36		S. S. 1835—4 Yrs		4
7	—	J Carr	130				Wthavn			
8	—	T. Carter	114				Wthavn			
9	—	Sw G. Cattn	143	NBrns	1827	Francis & Lynn		Lyn. Baltic	—	Æ 1
				BB.&P						36
390	—	Bg J. Clark	134	N Scot	1827	G Locking	Hull	Hul. Baltic	—	E 1
		F.&S.33		BB.&F						34
1	—	Bg J. Clark	308	Whthy	1836	Usherw'd	Whitby	Wtb. Baltic	10	A 1
					5 mo					36
2	—	B ₂ J. College	212	Toshm	1818	Strother	London	Lon. Banda	—	Æ 1
		K. & S. 38		N T S		Srprs 38				7
3	—	J. Collings	184				London			
4	—	J. Comber	173				Wymth			
5	—	G A. Cordier	123	B'srod	1833	J. Fenner	Antwrp	Lon. Antwp	7	A 1
		I.B.								34
6	—	G. Coxen	207				Nwcastl			
7	—	Sk G. Curd	51	Fshbrn	1822	W. Goring	Shorhm	Shm. Londn	—	Æ 1
			39							1
8	—	Sr Custance	117	Shelds	1832	Custance	Nwcastl	Lon. Mogdr	8	A 1
		C.35 over I.B.								35
9	—	Bg R. Davies	172	Flnsbg	1810	R. Davies	Milford	Wif.	—	E 1
		I.B.		Srprs 32						35
400	—	Sr Dawson	85	N.Scot	1829	Campbell	Tobago	Cly. Tobago	—	E 1
		C.35		O. BB Hk&P.		Srprs 37				35

No.	Ships.	Masters.	Tons.	BUILD.		Owners.	Port belonging to.	Destined Voyage.	Classification.	
				Where.	When.				No. Years first assigned.	Character for Hull & Stores.
401	Mary	Sw J Denham	245	Sndrld	1782	Wardy & C	London	Nwc. Londn	E 1	34
	d. - pt 34, I. B.			lrp. 27						34
2	—	Sr Devereux	100	Chestr	1806	Whittys	Wxford	Wex. Livrpl	—	35
	I. B.			lrp. 32 & 34						35
3	—	Bg Donaldsn	211	Leith	1816	J. Hay	Leith	Lth. Petrsbg	E 1	5
	r. & C. 33			500 29						5
4	—	Bk Donaldsn	343	Lynn	1828	H. Nelson	London	Lon. Hobt T	10 A 1	37
	C. 30			Drp. 36						37
5	—	Drybro	250				London			
	Tate									
6	—	Bk W. Esson	407	Leith	1813	Crawford	N Shields	Nwe. Amer	E 1	4.39
	PH. S & C. 33, pt 34			sw. & lrp 34	pt sw. & Srprs	38				4.39
7	—	Fairhurst	309				Liverpl			
8	—	Bg P. Falk	326	Stcklm	1837	Frodholm	Stcklm	Lon. U Stats	7 A 1	37
	C. 37			pt R.P.	plk 6 mo					37
9	—	Sp J Fendlow	36	Hull	1821	Capt & Co	Boston	Lon. Coastr	—	37
	I. B.									37
410	—	C. Finlay	170				Dublin			
	R. Brown									
1	—	Sr Fothergill	109	Ulvstn	1799	Guildford	N Shields	Sh. Favrm	E 1	37
	s. 281. B.			100						37
2	—	Bg Gemmett	114	Ayr	1818	J. Gordon	Ayr	Cf. Liverpl	—	37
	I. B.			101	sw. & Srprs	33				37
3	—	Sr N. Gibson	137	Ipsw'h	1825	Cheese Co	London	Hul. London	11 A 1	35
										35
4	—	Sr J. Gordon	65	Mntr's	1828	Gardner	Mntr'se	Lon Tenriffe	8	35
	I. B.			a. wormed						35
5	—	Bg T. Gunter	171	Yrmth	1826	Mlhuish &	London	Ply. Naples	12 A 1	37
	C. 34									37
6	—	Sr N. Guswell	60	Plymh	1815	R. Hook	Plym'th	Ply. Coaster	E 1	37
				49	sw. & lrp	36				37
7	—	Bg W. Hall	110	Brmth	1802	Hall & Co	N'westl	Lon. N'westl		34
	I. B. Butcher						wants large	Repairs		34
8	—	Sr Hanna	84	N. Scot	1829	Drew & Co	London	Lon. St Kitts	—	37
	I. B.			BB. & P	lrp. 35					37
9	—	Sr J. Harvey	49	Shmtn	1792	J. Harvey	Poole	Lon. Lisbon	—	34
				lrp. 32						34
420	—	Bg Hendersn	151	Mrimc	1831	Ferguson	Mrimac	Dub. Mrmc	—	36
				BB. S. & R.P.						36
1	—	Sr J. Holl	60	Yrmth	1805	J. Dowson	Yarm'th	Yar. N'westl	—	31
				lrp. 33						31
2	—	Sw Hudson	228	Sndrld	1831	Thomps'n	Sndrld	Sld. N. York	7 A 1	34
		W Wilson	215	Srprs	38	Gen Sh Co	Stocktn	Stk. Petrsbg	5	34
3	—	Sw Hutchinsn	209	Sndrld	1819	Hutchinsn	N'westl	N'westl	—	34
	pt. 1. B.									34
4	—	Bg J Ireland	125	Dndee	1828	Capt. & Co	Dundee	Dun. Baltic	8 A 1	4
				122						4
425	—	R Jackson	230				London			

M

No.	Ships.	Masters.	Tons.	BUILD.		Owners.	Port belonging to.	Destined Voyage.	Classification.
				Where.	When.				
426	Mary	Sw B. James	130	Chepst	1825	B. James	Milford	Mil. Coaster	10 E 1
		I.B.	118	Srprs31					37
7		J. Jobling	205				Scarbro		
8		Bg Johnston	282	Prize		J. Gibson	NShilds	Sws. Londn	E 1
		- I.B.		Srprs 37					37
9	ptd.	Sp J. Jones	71	Abryst	1805	Jones & Co	Abst wh	Abs. Coaster	E 1
				RP. B	nd. 33	lrp. 35			35
430		R. Jones	87	P'llhly	1826	Capt. & Co	B'maris	Gl'r. London	E 1
		I.B. J. Dobson		Srprs 34					35
1		Sw G. Keller	251	Serbro	1824	J. Dobson	London	Liv. Trinidad	E 1
				Srprs 34					36
2		Bg J. Kelso	218	Grnck	1832	Orr & Co	Gr'nock	Cl'y. Havana	10 A 1
		C & pts. 36		PP TS		ds			36
3		Bk A. Kerr	295	Whtv'n	1819	H. Laffer	Liverpl	Liv. Africa	E 1
		C. 35		s TSds of PP	32	D-8			35
4		J. Kirton	159				Sndrind		
5		J. Laird	187				Gr'nock		
6		Sp C Laverty	69	Ulvrst	1805	Porter & C	Belfast	Bel Scotl'nd	E 1
		I.B.	49						36
7		Sr LeMaitre	84	Gasp'e	1821	T. Pinell	Jersey	Lon. Jersey	E 1
		C. 35		P. BB	w.				36
8		Bg Howllyn	120	Shi'lds	1826	Roche & C	Cork	Crk. NBrns.	E 1
		I.B.		pt RP	plk				36
9		W. Lodge	375	Lncstr	1813	Fairfield &	Liverpl	Liv. Menhm	E 1
		r.s. & C. 37		O & RP	P. P	TSds, Srprs	36 Ipswch		37
440		Bg J. Innes	111	St. Actr	1826	Christie &	Harweh	Ips.	E 1
		I. F.	161	O. d. E.	ten	2 1/2 38			39
1		Bg J. Lunn	234	Sndrld	1799	Douthwte	S. Shilds	Nwc. Londn	E 1
		ptd. 301. B.		w. d. 30	lrp. 35				35
2		S. M'Aulay	694	Mrypt	1838	Ridgway	Liverpl	Mpt. Livypl	12 A 1
		C. 33		1 mo					2
3		Sp M'Grath	39	M'cduf	1829	M'Grath	Watrf'd	Gl'r. Bude	7 E 1
		I.B.							35
4		Sr M'Kenzie	100	Anstru	1833	Capt.	Leith	Liv. Naples	7 A 1
		C. 36 Goverpt. B							36
5		Bg Marshall	114	Sndrld	1820	Markham	Stocktn	Suk. P. smth	E 1
				Srprs 38					5
6		Sw W. Martin	138	Shmtn	1818	Hancock	Poole	Liv. Hambro	E 1
		C. 34		ND. w. T	Sds & lrp. 31				36
7		B. Miller	242				London		
8		Sw D. Miller	155	Blythe	1837	Richardsn	NShilds	Bly. France	7 A 1
		I.B.							37
9		J. Mills	123				Sndrind		
450		Sr J. Morris	95	Milfrd	1831	Capt. & Co	Swans'a	Sws. Ireland	10 A 1
		I.B.							35

No.	Ships.	Masters.	Tons.	BUILD.		Owners.	Port belonging to.	Destined Voyage.	Classification.		
				Where.	When.				No. Years first assigned.	Character for Hull & Stores.	
451	Mary	Sw	J. Morton	345	HPans	1826	J. Elder	Nwcastl	Liv. Mobile	—	Æ 1
	r.&s. 36C.37				Srprs	37					37
2	—	Sk	D. Mulloy	40	Abrdn	1828	J. Hannon	Belfast	Bel. Coaster	—	Æ 1
	I. B.				O. & Lh	pt P. plk					37
3	—	Bg	W. Mrdck	114	Annan	1828	Nicholson	Annan	Abn. Memel	—	Æ 1
					O. & Bh	BBF & O. plk s.w.		T'Sds & D	rp. 35		36
4	—	Bk	Nelsey	298	Whtby	1818	Chdwck &	London	Lon. B'rmud	—	Æ 1
	r.&s. 35				pt s.d. & w.	32	lrp. 34				35
5	—		J. Nelson	306				Liverpl'			
6	—	Bg	Newman	180	P. E Isl	1837	Newman	Cork	Crk. Liverpl	4	A 1
	I. B.				BB. & P						32
7	—	Bk	Nicholson	266	Chthm	1809	Hill & Co.	London	Lon. SoSeas	—	Æ 1
	C. ptd. & pts. 35				Drp. 39						35
8	—		H. Owen	343				Liverpl'			
9	—	Bg	J. Owens	102	Crdign	1812	Owen & C.	Cardign	Chf. Liverpl	—	Æ 1
	I. B.				Drp. 38						36
460	—	Sk	E. Phillips	48	N. Quay	1830	Rees & Co.	N. Quay	Npt. Liverpl	8	Æ 1
	I. B.				34						37
1	—	Sp	F. Plumb	66	Wells	1830	Wright	Clay	Lon. Goole	9	A 1
	I. B.				53						36
2	—	Sp	J. Quick	48	France	1811	J. A. Quick	Falm'th	Fal. Coaster	—	Æ 1
					len. & s.d.	34					34
3	—		T. Revely	225				Nwcastl			
4	—	Bg	Roberts'n	208	Leith	1826	C. Philip	Leith	Lth. Maurit	—	Æ 1
	C. 37				s TSds & Srprs	35	N. Kl & lr	p. 37			6 37
5	—	Sp	Rowlands	85	Grnck	1814	Capt.	B'maris	Gl. Dublin	—	Æ 1
	I. B.										34
6	—	Bg	M. Sanley	97	Shmtn	1813	Capt. & Co	Hringtn	Wrk. Coastr	—	Æ 1
					lrp. 35						36
7	—	Bk	A. Shields	90	Dmbtn	1822	Duncan &	Roths'y	Sh. Liverpl'	—	Æ 1
	pt. I. B.				s. B. 26 n	p. & Sr	prs 32				34
8	—		L. Sinclair	134				Aderdn			
9	—	Sr	Sleeman	53	France		Capt. & Co	Padst'w	Pad. Cardiff	—	Æ 2
	I. B.				lrp. 36						36
470	—	Sr	B. Small	118	Fryprt	1825	B. Small	Dundee	Dun Rtrdrd	8	E 1
											4
1	—	Sr	H. Smart	86	Tpshum	1817	E. Pollard	Brixhm	Drt. Coaster	—	Æ 1
	I. B.				75 Srprs	36					37
2	—	Bk	G. Smith	363	Livrpl'	1816	Roose & C.	Livrpl'	Liv. Trinidad	—	Æ 1
	r.&s. 37 & C. lm				lrp. 36, Sr	prs 37					37
3	—		H. Snell	139				London			
4	—	Sp	T. Spence	75	Dndee	1811	M'Gregor	Dundee	Dun.	—	Æ 1
	pt. I. B.				Drp. 36						36
475	—		J. Steel	217				Sndrlnd			

M

No.	Ships.	Masters.	Tons.	BUILD.		Owners.	Port belonging to.	Destined Voyage.	Classification.	
				Where.	When.				No. Years rst assigned	Character for Hull & Stores
476	Mary	Sr G. Stegg	131	Ipswch	1823	Smith & C	London	Lon. ^{Sh. Medit} Chester	12	E 1
7	—	Sw Stephns'n	295	Sndrld	1835	Robinson	S Shields	Sld. Quebec	10	A 1
8	—	Sr Sterry	160	Ipswch	1835	Travers &	London	Ips.	11	A 1
9	—	Bg R Stevens	124	Swns a	1817	Stevens &	St. Ives	Pnz. Coaster	—	E 1
480	—	By W Stevens	247	Sndrld	1798	J. Bowie	N. Shields	Lon. Shields	—	E 1
1	—	C. Storm	125	—	—	—	Whitby	—	—	—
2	—	H. Sutors	133	—	—	—	Dover	—	—	—
3	—	Thirkettle	132	—	—	—	Yarmth	—	—	—
4	—	S Tucker	259	Bristol	1834	Gilmore	Bristol	Brs. Odessa	10	A 1
5	—	Vallister	150	—	—	—	London	—	—	—
6	—	Underwd	111	—	—	—	Limerik	—	—	—
7	—	Bk J. Walker	282	Malta	1825	J. Rowlet	Malta	Lon. ^{Sh. Medit} Medit	10	A 1
8	—	T. Walker	113	—	8 mo	—	London	—	—	—
9	—	Bg Whlght	197	Wrktn	1824	Capt. & Co	Withavn	Lon. ^{Sh. Dom} Wm. St. Dom	—	E 1
490	—	Wilkinson	125	—	—	—	Nwcastl	—	—	—
1	—	Bg Williamsn	211	Grngm	1830	Williamsn	Krkaldy	Lon. ^{Sh. Medit} Constpl	8	A 1
2	—	Sw H. Wills	218	Mrypt	1816	T. Archer	Whavn	Liv. Prumbe	—	E 2
3	—	Sr S. Wills	74	PE Isl.	1823	J. Harvey	Newfdla	Brs.	—	E 1
4	—	J. Wright	193	—	—	—	Nwcastl	—	—	—
5	—	Agnes	214	—	—	—	Nwcastl	—	—	—
6	—	Mckljohn	88	Kincar	1832	Mckljohn	Alloa	Lth. Londn	8	A 1
7	—	Bk Ann	290	Sndrld	1834	G. Sparks	Sndrld	Sld. Ptsbrg	8	A 1
8	—	Bk Anderson	275	Brdltn	1827	J. Allan	London	Lon. Malta	9	E 1
9	—	Sr Atherton	72	Wymh	1836	Atherton	Wymth	Lon. Alient	10	A 1
500	—	Sr C Bourner	99	Plymh	1832	Kerswell	Plymh	Lon. ^{Sh. Coaster} Gt. London	10	A 1

See Supplement

Lost. 500

No.	Ships.	Masters.	Tons.	BUILD.		Owners.	Port belonging to.	Destined Voyage.	Classification.	
				Where.	When.				No. Years first assigned.	Character for Hull & Stores
501	Mary Ann Sr	W. Budd	59	Emsw.	1828	W. Budd	Ptsm'th	Lon. Newry	10 A 1	Æ 1
			63	len. 47p. 38.			Restored	1838-7Yrs.	35	8
2	Sr	D. Cargill	108	Sndrld	1814	D. Cargill	Arbroth	Nwc France	—Æ 1	4
	pt I. B.		95							
3	Bg	Carpenter	141	Blyth	1823	Lillywhite	Arundel	Pts. Sndrld	—Æ 1	3
			95	sn. & Srprs	37					
4	Sp	Davison	68	Stektn	1820	Davidson	S Shiids	Nwc Coast	—E 2	0
	I. B.									
5	Bn	PDouglas	102	Chestr	1817	Battersby	Liverpl	Nwc Coast	—Æ 1	37
				Srprs	37					
6	Sk	W. Dunn	50	Abrdn	1826	M-Intyre	Derry	Ldy.	—Æ 1	1
	I. B.			Lh pt F.	plk.					
7	Sr	Fthringhm	93	Perth	1833	Fthringhm	Perth	Lon. Antwp	5 A 1	Æ 1
	I. B.			O. Lh E & B.	9 mo					
8	Bg	B-Gaze	90	Yrm'th	1820	Teasdale	Yarmth	Yar-Liverpl	—Æ 1	35
	I. B.									
9	Sr	J. Gregory	143	Lyme	1810	Swain & S	Brdport	Lon Coaster	—Æ 1	36
				len. nn.	w. & T	Sds-32				
510	S	Hingston	394	Yrm'th	1835	J. Somes	London	Yar.	12 A 1	35
	f. s. & C. 35									
1	S	A. Kemp	177	Livrp'l	1824	Bibby & C.	Liverpl	Liv. Genoa	10 A 1	37
	C. 36									
2	Sr	Lancaster	131	London	1825	Capt & Co.	Wrkgtn	Wke Coast	12 A 1	37
			111	len. 29Sr	prs 38					
3	Bg	M-Symon	250	Grnck	1828	Cockburn	Leith	Cly. Tobago	8 A 1	37
	C. 37			PP. TS	ds					
4	Sr	J. Mallors	131				London			
5	Sp	J. Owens	57	Towyn	1817	Owens & C	Abstwh	Abs Coast	—Æ 1	37
			50	lrp 34 sn. & 1rp.	37					
6	Bg	J. Pearse	69	Bidfrd	1818	Gribble &	Brnst'pl	Bel. Bristol	—Æ 1	34
7	Bg	C. Press	85	N Brns	1826	T Jenning	Belfast	Liv. Coaster	—E 1	34
	I. B.			BB & P						
8	Sp	T Roberts	50	N. Quay	1814	Capt.	Abstwh	Gl. Newport	—Æ 1	35
	I. B.									
9	Sr	J. Shears	110	Drtmth	1823	Shillibear	D'rtmth	Lon. St. Seb.	—Æ 1	35
520	Sw	J. Smart	241	Shi'ds	1821	Jobling &	Seat'n S	Bly. London	—Æ 1	35
				Srprs	34					
1	Sr	W. Smart	83	Bgwtr	1799	Turner & C	Newp'rt	Npt. Dublin	—E 1	36
	I. B.									
2	Sr	T. Smith	215				Liverpl			
3	S	G Tarbutt	478	B'tavia	1808	Gledstans	London	Lon. Madrs	—Æ 1	37
	d 25, C. 34									
4	Bg	J. Tucker	117	Bristol	1831	Tucker &	Bristol	Brs. Medit.	10 A 1	35
	pt C. 35			PP. TS	ds	len. 35				
525	Bg	J. Walter	113	Bidfrd	1826	Gent & Co	Plymth	Ply. Coast	—A 1	36
	I. B.		98	len. & trp	35		Restored	1835-7Yrs.		7

See Supplement

M

No.	Ships.	Masters.	Tons.	BUILD.		Port belonging to.	Destined Voyage.	Classification.		
				Where.	When.			No. Years first assigned.	Character for Hull & Stores.	
526	Mary Ann Sr I.B.	J.J. Witt	160	Memel	1830	H Lobeck	Memel	Liv. Hambro	7 A 1	36
7	— — Mevill Sr	Parkman	129	Dndee	1834	Parkman	Dundee	Lon. Sligo	7 A 1	34
8	— — Peters Bk C.37	J. Mills	545	Rhbct	1835	Anderson	Liverp'l	Liv. Mobile	4 A 1	37
9	— — Webb Sr	Lloyd	339	Livrpl	1832	H. Ripley	Liverp'l	Liv. Calcuta	10 A 1	36
530	— — & Arabel la Sr C.33	WCrozier C.38 Tatchell	138	pt F. plk	len. &	WCrozier Rebuilt at	London Lon. 33 Srprs	Lon. Hndrs.	— A 1	35
1	— — & Isabel la	J. Moor	170				Sndrld			
2	— — Annabella Sr	Breckngtn	156	P.E. Isl	1834	WTh'mas	N'fndld	Liv. N'fndld	4 A 2	35
3	— — Anne S J. & C. 35 pt I. B.	Jones	587	Calcut.	1817	R. Brown	London	Lon. Sydney	— A 1	37
4	— — & C. 35 pt I. B. Bg	H. Tucker	139	N'fnd	1833	Codner & c	St. Jhns	Lon. Hambr	4 A 1	37
5	— — Appley Bk PH. & S. Y.M. 1. B.	T Mackey	283	N Brns	1837	Anderson	Carlisle	Liv. Brazils	2 A 1	4
6	— — Barry Bg C.37	Tewksbry	156	Bidefd	1825	Campion	London	Fal Newfnd	10 A 1	37 4/39
7	— — Bell Bg	G. Brown	256	Sh'lds	1834	Young & C	S Shields	Lon. Quebec	8 A 1	35
8	— — Bibby S C.37	Cummins	300	Livrpl	1825	Bibby & C	Liverp'l	Liv. Bombay	10 A 1	37
9	— — Brade Bk C.36	T. English	243	Livrpl	1822	Rawlngsn	Liverp'l	Liv. Gibralt	— A 1	37
540	— — Bulmer Bk C.38	Cant	314	Jarrow	1833	J. Graham	London	Lon. Jamaica	7 A 1	35
1	— — Catherine Bk C.38	Evans Campbell	385	Sndrld	1836	Arthur	N Shlds	Lon. Hbvt	10 A 1	37 1/2
2	— — Bk PH. & S. 37	Pawdrell	391	Livrpl	1820	W. Ward	Hull	Liv. Alexdra	— E 1	37
3	— — Clark Bg	G. Harris	224	N Brns	1828		London	Lon. Africa	— A 1	36
4	— — Dickson Sr I.B.	W. Kelso	85	N Brns	1833	Kelso & Co	Ayr	Ayr Malaga	4 A 1	37
5	— — Dugdale S C.35 over pt I. B.	Wrthingtn	375	Hull	1835	Dugdale	Liverp'l	Liv. Calcut	8 A 1	10 35 4/29
6	— — Eliza Bg		275	Hull	1832	Farquhar	Grenck	Lon.	10 A 1	35
7	— — Elizabeth Sr s. — pt I. B.	T. Milhan	93	N Brns		W. Foster	London	Nwc. Londn	— E 1	37
8	— — Ellin Sr	W. Owen	128	Cardiff	1833	Lloyd & C	Newp't	Crk. Londn	11 A 1	3
9	— — Elliot Sr pt I. B.	Florence	59	Grns'y	1826	Hamm'nd	Ptsm'th	Pts. Watrfd	— A 1	35
550	— — Frances	P. Smith	104				Dr'geha			

See Supplement

See Supplement

No.	Ships.	Masters.	Tons	BUILD.		Owners.	Port belonging to.	Destined Voyage.	Classification.	
				Where	When.				No. Years first assigned.	Character for Hull & Stores.
551	Mary Gordon Sp I.B.	C Conning	43	Wthavn	1833	M'Gowan	Wthavn	Ldy.	9 A 1	37
2	— Gray pt I.B.	J. Allan	90	Kincar	1835	M'Doug'l	Alloa	Lth. London	7 A 1	35
3	— Halket C.37	Sinclair	183	Yrmth	1833	Halket & c	London	Lon.	12 A 1	37
4	— Hartley C.36	S Pr'stman	408	Livrp'l	1836	Clark & Co	Livrp'l	Liv. Madras	10 A 1	36
5	— Hay C.37	A. Volum	225	Petrhd	1837	Volum & C	Petrhd	Pet.	9 A 1	37
6	— Hudson C.4	Bg Johnson	261	Sndrld	1832	Hudson	Nwcastl	Liv. Chalstrn	9 A 1	34 ²
7	— Umbella pt I.B.	Davidson	265	Sndrld	1837	Thompsn	Sndrld	Sld. Hambro	8 A 1	39
8	— Jane J.B.	Sr Boutelier	78	P.E. Isl	1836	Kent & Co.	Watfrd	Wtf.	4 A 1	4
9	— <i>See 88</i> Bk Bg pts. & C.33	J. David	108	N'fnd	1833	J. Grieve	N'fnd'l'd	Cly. N'fndld	4 A 1	35
560	— Bg	J. Howell	142	P.E. Isl	1829	Hutchngs	Plymth	Ply. Coaster	— E 1	37
1	— Flat I.B.	J. Quin	43	Belfast	1829	G. Gray	Newry	Nry. Coastr	— A 1	37
2	— Jones C.35	Bg P. Fishley	170	Mrypt	1835	Jones & Co	Livrp'l	Mpt. Smyrn	12 A 1	35
3	— Kitty I.B.	Sr HRichrds	85	Plymh	1819	Richards	St. Ives	Pad. Coaster	— A 2	1
4	— Laing Bk	J. Sharer	316	Sndrld	1834	P. Laing	Sndrld	Lon Hindurs	6 A 1	2 ¹⁰
5	— Lyon C.36	Bg Davidson	237	Petrhd	1836	Anderson	Peterhd	Lon.	8 A 1	1
6	— Mallaby C.37 YMB.	Bn J. Gray	174	Hlyhd	1837	Fisher	London	Lon. Maurit	7 A 1	37
7	— Mitcheson Sw	P. Hiller	267	Sndrld	1836	Mitcheson	London	Sld.	8 A 1	36
8	— Muir Bg	H. Wylie	170	Kincar	1837	Capt & Co	Kincar.	Lth. Baltic	9 A 1	37
9	— Ogilvie I.B.	Sp S. Shaw	56	Krkldy	1803	S. Shaw	Mryprt	Mpt. Coast'r	— A 1	37
570	— Pester Sr	Sampson	95	Cardiff	1825	Chappell	Truro	Lon. Belfast	— A 1	36
1	— Pope I.B.	Sr JC Barnes	156	P.E. Isl	1837	Barnes &	Watfrd	Wtf. Londn	4 A 1	37
2	— Queen of Scots Bg v. C. &	W. Kelly	248	St And	1829	Fairfield	Livrp'l	Liv. Prnmbe	— A 1	37
3	— Ridgway C.34	Bk G. Traill	217	Isl. Mn	1834	G. Traill	London	Lon. Alxdra	7 A 1	37
4	— Roberts I.B.	Sr E. Perry	85	Milfrd	1836	Perry & C.	Milford	Lon. Gloster	10 A 1	37
575	— Scott C.34	Bg W. Scott	248	Livrp'l	1828	Little & Co	Livrp'l	Liv. C. Horn	12 A 1	34

No.	Ships.	Masters.	Tons.	BUILD.		Owners.	Port belonging to.	Destined Voyage.	Classification	
				Where.	When.				No. Years first assigned.	Character for Hull & Stores.
576	Mary Sharp Bk C.ptr.&s.38	J. Grey	328	Gr'nck PP.T	1833	D. Sharp	Gren'ck	Cly. Calcutt	10 A 1	2 3/4
7	— Simkin Sr pt I. B.	J. Cox	182	Cork len.&rp	1824	Simkin &c	Youghl	Ygh. Wales	— E 1	35
8	— Somerville	T Jackson	408				Liverpl			
9	— Stewart Bg	Marshall	243	Mntral BB. O. Hk & P.	1826	J. Wright	London	Lon.	— E 1	36
580	— Swan Bg I. B.	G. Wright	124	Kincar len. 26, pt sw.	1818	A. Wright	Knerdn	Lth. Baltic	— A 1	37
1	— Sweet Sr	G. Sweet	100	Yrmbth Drp. 38	1836	Labert'ch	Dublin	Dub Oporto	10 A 1	1
2	— Taylor Bg	Williams	217	Blythe Srps 38	1832	Taylor &c	London	Lon. Maurit	9 A 1	4
3	— Walker Bg	A. Pollock	199	Dmbrt O. & RP	1833	Gemmell	Gl'sgow	Liv. Canton	7 A 1	36
4	— White Bk	R. Allen	329	Sndrld Drp. 38	1834	H. Panton	Sndr Ind	Ips Archngl	8 A 1	3
5	— Worrall Bk	Gardner	228	Nwprt 252	1836	Worrall &	Liverpl	Npt. Liverpl	11 A 1	36
6	— Wylie Bg	H. Wylie	130	Kincar 9 mo	1837	Wylie & C	Kincar	Lth.	9 A 1	37
7	— Young s. YH 38	MMather	243	Shilds 1832	Young & S	Nwcastl	Shilds	Shilds	7 A 1	37
8	— & Ann Bk	R Bartlett	212	Chestr O. E. P & PP	1833	Bartlett &	Liverpl	Liv. Vlpraso	7 A 1	36
9	— Sw Bond	Bond	232	Sndrld 3 mo	1838	J. Buddle	Nwcastl	Sld. London	7 A 1	3
590	— Bk	T. Bruce	238	Abrdn 262	1838	R. Huntly	Nwcastl	Abn. Lghrn	12 A 1	1
1	— Sr	J Mattison	99	Lm kln	1831	Capt & Co	Berwick	Lon. Alemth	10 A 1	34
2	— & Betsy Sr	J Shelcott	90	Wd' bge	1827	Capt & Co	Wd' bge	Dub. Lynn	10 E 1	34
3	— & Betty	Muncast'r	156				Wthavn			
4	— & Dorothy Bg pt I. B.	T. Botton	241	Sndrld	1834	T. Ridley	Sndr Ind	Sld. Hambro	7 A 1	34
5	— & Eleanor	J. George	134				Crdigan			
6	— Eliza Sw	T. Nesbitt	244	Sndrld 4 mo	1836	Nesbitt & Ptsm'th		Sld. Prtsm'th	7 A 1	36
7	— Sr	Tregartha	84	Plymh	1828	Treg'rthn	Scilly	Pnz. Spain	10 A 1	37
8	— & Elizabeth Sk I. B.	S. Ellis	42	P'nznc	1834	Lukey & C	Scilly	Pnz. Cork	6 A 1	35
9	— & Jane Bg	T. Winter	197	Sndrld	1829	Winte	London	Lon. C. G. H.	9 A 1	36
600	— & Joseph Sp I. B.	Harney	45	Dngvn pt P. plk	1824	Harney	Dngvrn	Liv. Coaster	— E 1	35

No.	Ships.	Masters.	Tons.	BUILD.		Owners.	Port belonging to.	Destined Voyage.	Classification.	
				Where.	When.				No. Years first assigned.	Character for Hull & Stores.
601	Mary & Joseph Sr	Le Grand	65	C. Brtn	1831	Le Grand	Jersey	Jer.	—	Æ 1
2	— & Margaret Bg	W. Jones	131	BB. W Kincar	1807	H. J. & P. Nairne & C	Milford	Lon. Nwstke Npt. Antwrp	—	Æ 1
3	— & Martha Sp	Jones	39	Chestr	1832	E. Maw	Liverpl	Liv. Chester	9	A 1
4	— & Rose Sr	A. Reach	72	Dndee	1837	JHorsbrg	Dundee	Dun. Nwstl	6	A 1
5	— & Sally Sp	W. Adams	58	Plymh	1814	Linden & C	Salcmb	Liv. Coaster	—	Æ 1
6	Marys	Chicken	218					Scarbro		
7	— Bg	J. Crosbie	171	Gl'sgw	1824	J. Wood	Liverpl	Liv. Barbads	—	Æ 1
8	— Sr	Cumming	84	Sndrld	1829	Kirkwood	Sligo	Cly. Sligo	8	Æ 1
9	— pt I. B Sr	C. Esson	133	Abrdn	1837	Cr'kshnk	Aberdn	Lon. Abrdn	7	A 1
610	— Bg	J. Johnson Scoffin	129	Goole	1837	Storey & C	Hull	Hul. Hmbro Hul. NSea	9	A 1
1	— Sw	T. C. Law	210	Dndee	1838	A Stewart	Dundee	Dun. Nwstl	9	A 1
2	— Sp	M. Garvia	57	Strnr'r	1804	Morland	St'naer	Abn. Coastr	—	Æ 1
3	— Sw	Newham	323	Sndrld	1804	J. Stamp	NShlds	Nwc. Amer	—	E 1
4	— ptd. pts. rh. 34	J. Rees	105					St. Ives		
5	— Sp	Stewart	81	Shmtn	1812	Gns & Lon Sh. Co.	G'rnsy	Lon. Grnsy	—	Æ 1
6	— Sr	R. Walker	84	Strnr'r	1828	Boyle & C	Dnghde	Bel. Scotlnd	—	Æ 1
7	— Sp	A. Whyte	83	Kincar	1816	Alexnder	Rothsay	Sli. Glasgow	—	Æ 1
8	— & Helena Sp	M. Knight	68	Pdstw	1826	Capt & Co.	Padst'w	Pad. Smyrn	10	Æ 1
9	Maryanna	J. Dunn	250					Nwcastl		
620	Masserene	J. Glover	123					Wthavn		
1	Mastery Sr	C. Touz	126	Jersey	1836	J. Carre	Jersey	Jer. Liverpl	7	A 1
2	Matchless Sr	Buckland	104	Dvnpt	1827	Rowe & Co	Plymth	Ply. Medit	10	Æ 1
3	— Sr	T. Day	167	Brdprt	1810	G. Barrick	Whitby	Wtb. Collier	—	Æ 1
4	— Bg	WFalkner	188	Abrdn	1826	Crawford	Mntrose	Abn. Ncastl	—	Æ 1
625	— Sr	Ormond	116	Shrlhm	1828	Hutton	London	Lon. Africa	10	Æ 1

No.	Ships.	Masters.	Tons.	BUILD.		Owners.	Port belonging to.	Destined Voyage.	Classification.			
				Where.	When.				No. Years first assigned.	Character for Hull & Stores.		
626	Mathilda	G Ademsen	132	Nybrg	1829	H. Kruse	Nyborg	Liv.	7	A 1	✓	
7	—	I. B. G. Micha'lsn	71	Belg'm	11 mo	de Neuter	Louvan	Lon. Antwp	—	A 1	✓	
8	Mathilde	I. B. Bg Voltz	219	Ukm'd	1830	Voltz	Stettin	Lon. Stettin	7	A 1	✗	
9	Matilda	I. B. Brookes	484				London					
630	—	Bg J. Buckley	239	N Brns	1833	Rogers & c	St Johns	Hul. Naples	4	A 1		
1	—	I. B. R. Casson	214	BB. & S	11 mo		Liverp'l					
2	—	Sr R. Caston	73	Ipswh	1836	W. Bayley	Ipswich	Ips. Liverp'l	6	A 1		
3	—	I. B. Bg C. Comin	169	O&E plank pt	O. Tim.	1824	G. Walker	London	Lon. C. G. H.	—	A 1	
4	—	C. 35 Sw D. Dewell	160	Sndrld	1827	Collingw'd	Sndrld	Sld. <i>Stamps</i>	9	A 1		
5	—	Sw Hodgson	186	Bidifrd	1831	Worrall &	Liverp'l	Liv. <i>Genoa</i>	11	A 1		
6	—	C. 32 Bg J. Joss	222	Sndrld	1829	J. Clark	Whitby	Liv. Odessa	7	A 1		
7	—	C. 35 Bg S. Perkins	143	Hull	1819	S. Perkins	London	Lon. Bord'x	—	A 1		
8	—	Bk Rowe	318	Chestr	1835	Rotherhm	Liverp'l	Chs.	11	A 1		
9	—	Bg Stephens	117	Drtmh	1825	Mahy & C.	Grnsey	Gas.	10	A 1		
640	Luckie Bk	Henniker	275	Sndrld	1833	Luckie	London	Lon. Demra	10	A 1		
1	Matilde	P. & C. 36 Pol N Barbato	252	Cstlmr	1836	N Barbato	Naples	Liv. Naples	9	A 1		
2	Matthw Plummer Bk	C. 35 J. Bruce	294	Shi'lds	1831	Plummer	Nwcastl	Liv.	10	A 1		
3	Matthews & Ann	T. Nixon	191				Sndrld					
4	Matthias	Sr J. Both	96	Hmbro	1836	Signitz	Hmbro	Lon. Hmbro	7	A 1		
5	Matura	Sw T. Dunn	212	Sndrld	1825	R & TBwn	Sndrld	Sld. Baltic	—	A 1		
6	Mauney	I. B. Bg J. Jones	186	Chestr	1826	Vianna & c	Liverp'l	Liv. Legh'rn	12	A 1		
7	Maurition Bk	C. 37 F. Reed	255	Poole	1838	Capt. & Co	London	Poo. Maurit	12	A 1		
8	Maxwell	C. 38 Sw J. Hart	235	Stcktn	1784	T. Dryden	Nwcastl	Nwc. Londn	—	E 1		
9	May	d. I. B. Sw J. Glass	364	Chestr	1811	Glass & Co	Liverp'l	Liv. <i>Africa</i> Bombay	—	A 1		
650	Mayflower	F & C. 38 Sw N. Carder	145	N Brns	1816	M. Gowen	Blyshn	Bms. Blyshn	—	I. 2		
		I. B.		O. YP. BB & Hk							35	

Last

S

M

No.	Ships.	Masters.	Tons.	BUILD.		Owners.	Port belonging to.	Destined Voyage.	Classification.	
				Where.	When.				No. Years first assigned.	Character for Hull & Stores
676	Mediterranean Bg C.33	Chalmers	168	Prize		Wilmot &	Liverp'l	Lon.	E 1	37
7	—	Crichton	116	lrp.33			M'ntrse			
8	—Packet Bg s.&C.38	J.Saundry	151	Livrp'l	1817	Breed&C.	Liverp'l	Liv. N.S.W.	—A 1	1
9	Medium Sw #40 33	<i>Keay</i> G. Leslie	198	Sndrld	1835	& Srprs 38 Leslie & C	Anstru	Liv Brazil Sld. Baltic	12 A 1	35/32
680	Medora Bg C.&pts.33	Candlish	222	Nwcstl	1832	Barker&C	Wthavn	Whn Demra	10 A 1	36
1	— S	Howard	235	Bristol	1825	N Domett	London	Lon Jamaica	10 A 1	5/32
2	— Sw pt I.B.	G. Gibson	264	N Brns	1826	Stewart & NShilds	Nw. Londn		— E 1	37
3	—	R. Liddle	153				Sndrld			
4	—	T. Seaton	300				Liverp'l			
5	— Sr C.32	Sergeant	158	Yrmth	1832	Hutton &	London	Lon. <i>Africa</i> Alexdra	11 A 1	35/9
6	— Sk	A Watson	90	Abrdn	1827	Bnf&LSC	Banff	Bnf London	— E 1	36/7
7	Medusa	JBuesmel	121				Jersey			
8	—	Monday	169				Sndrld			
9	— S C.38	Purdie	389	Whtby	1836	Gray & Co	London	Lon. Sydney	10 A 1	3
690	Medway	Hellingm	189				London			
1	— Sw pt I.B.	Pallister	211	Sndrld	1832	Andrews	Sndrld	Sld. London	7 A 1	35
2	—	JPounder	150				Maldon			
3	— Sw	J. Riddle	226	Sndrld	1824	J. Peart	NShilds	Shl. London	— E 1	37
4	— S f.s.&C.31	B. Weight	453	Upnor	1811	Weight &	London	Lon.	— E 1	34
5	Meeter Sp I.B.	J. Earnell	64	Nhavn	1787	W. Banks	Falm'th	Fal. Wales	— E 1	36
6	Meg Merriles	Collicott	301				London			
7	— J. Holmes	Quickhall	228	Whitby	1828	Moholson	Liverp'l	Liv Shields	E 1	37
8	— S C.36	Skinner	315	Sndrld	1836	J. Nixon	London	Lon. C.G.H.	11 A 1	1
9	Melampus Sk I.B.	Monteith	86	Carron	1816	Carron Co	Grgmth	Lrh. Liverp'l	— A 1	36
700	Melantho	Chapman	219				Restored London	1836-5 Yrs.		

No.	Ships.	Masters.	Tons.	BUILD.		Owners.	Port belonging to.	Destined Voyage.	Classification.	
				Where.	When.				No. Years first assigned.	Character for Hull & Stores.
701	Melantho Bg C.36	Hooless	163	Wh'tby	1816	Tyrie	London	Lon. Cuba	—	Æ 1 36
2	—	J. Morris	294	NTSds of	PP34	nd. & Srprs	B'maris			
3	—	Sr C.36	139	Iof Wit	1825	J. Rogers	London	Lon. Medit	12	Æ 1 36
4	Melby Sw C.35	H Hayton	230	N.Scot	1827	Singlhrst	Liverp'l	Liv. Cera	—	Æ 1 37
5	Meldon Sw pt I. B.	T. Clark	273	SSHlds	1837	Clark & Co	Nwcastl	Nwc. Londn	7	A 1 37
6	—	Bg C.37	228	Nwcastl	1833	C Bertram	Nwcastl	Lon. C. G. H. Lon. Sydney	9	A 1 37
7	Mellish S r. s. & C. 35 pt I. B.	C. Cowley	424	Calcut	1820	Mjorbnks & Bishop	London	Lon. S. Seas	—	Æ 1 35
8	Melona Sw	W. Morris	249	Sndrld	1835	Smallman	S Shlds	Nwc. Londn	7	A 1 36
9	Melrose Sw pt I. B.	R. Forbes	270	Walkr	1837	Bertram &	Nwcastl	Nwc. Londn	7	A 1 37
710	Memnon Sr	Berriman	113	Sndrld	1825	Tredwin	Cardiff	Cff. Liverp'l	—	Æ 1 36
1	—	Bk C.37	306	Liverp'l	1820	Fletcher &	Liverp'l	Liv. Calcutt	10	Æ 1 37
2	—	Mather	245				Nwcastl			
713	Memorialist Sr C.36	Clark	173	Amer.	Prize	Barrell	London	Lon. T	—	Æ 1 37
4	Menai Bg	H. Brown	125	Grnrvn	1816	H. Brown	Belfast	Whn. Coastn	—	Æ 1 6
5	—	G. Craven	176				Sth'mtn			
6	—	TA Smith	138				B'maris			
7	Mensagero Bg r. s. & C. 36	C. Ageo	253	Spain		T Munero	Cadiz	Lon. I.	—	Æ 1 37
8	Mentor Sr pt I. B.	Burnett	144	Arbrth	1835	W. Chapel	Arb'rth	Arb. Baltic	7	A 1 35
9	—	Chambers	205				London			
720	—	Sw	219	Sh'lds	1813	Taylor & C	Hartley	Shl. London	—	Æ 1 37
1	—	J. Hopper	190	ND, W. & T Sds	33	Srprs 35 & 37	Sndrldnd			
2	—	S. B. Lewis	40	Crdign	1806	Davies & c	Cardign	Car. Coaster	—	Æ 1 37
3	—	Sw	276	W'mys	1792	Young & C	Nwcastl	Nwc. Londn	—	E 1 34
4	Mercer Sw s. 33 I. B.	J. Mercer	131	Bol'g B	1830	W Mercer	Alloa	Liv. Riga Cly. Coaster	8	Æ 1 36
725	Merchant Sw pt I. B.	Bowman	294	Sndrld	1835	Wood & C.	Sndrldnd	Sld. N. York	7	A 1 3

M

No.	Ships.	Masters.	Tons.	BUILD.		Port belonging to.	Destined Voyage.	Classification.	
				Where.	When.			No. Years first assigned.	Character for Hull & Stores
726	Merchant	Chapman	164			Scarbro			
7	—	Bg R. Gibbs	133	Nwcastl	1830	W. Aves	Wisb'ch Lon	Trieste	9 A 1
8	—	C.31 Harrison	105				Stocktn		34
9	—	Wrthngtn	204			Nwcastl			
730	Mercur	Sr Groning	121	Stettin	1828	Capt. & Co	Stettin	Lon. Stettin	— E 1
1	—	I.B. Bk C.Oelsner	318	Memel	1836	W. Meyer	Memel	Hul Memel	7 A 2
2	—	I.B. Nordstrm	131	Xtnsnd	1834	Capt. & Co	Xtns'nd	Lthr. Xtnsnd	5 A 1
3	—	I.B. Bg Sharmbrg	155	W'lgst	1797	Wesenb'n	Grfswld	Liv. Bremen	— L 1
4	—	s.33 I.B. Mercury	108				London		35
5	—	— Stm C.36	231	Bknhd	1836	F. Brocca	Liverpl	Liv. Barcelo	7 A 1
6	—	Sr Broadfoot	95	Wthvn	1834	Hamond &	Wthavn	Whn. Glsqw	9 A 1
7	—	Bg S. Burton	161	Poole	1801	S. Booth	Clchstr	Ips. Nwcastl	— E 1
8	—	s.37 T. Bushy	203			wc. & Sr prs 33 lrp 37			37
9	—	Coulson	115				Nwcastl		
740	—	J. Crosby	200				Belfast		
1	—	Sr Devereux	100	Bidifrd	1804	Whittys	Wexfrd	Mil. Coaster	— E 1
2	—	Sw J.H. Dixon	326	Shi'lds	1804	T. Brown	London	Nw. Londn	— E 1
3	—	d 30 I.B. Halliday	135			O. & RP Srprs 35	London		35 30
4	—	Bg T. Hayes	233	N. Scot	1824	Carrigan	Watrf'd	Wtf. Quebec	— E 1
5	—	f. & s. 37 Sr D. Lewis	72	Abryst	1813	Lewis & C	Abstwh	Abs. Coaster	— E 1
6	—	I.B. Bg W Mabry	153	Dndee	1825	J. Thain	Dundee	Dund. Baltic	— E 1
7	—	S P. Pearce	250	Amer.	1813	LeQuesne	G'rnsey	Gns. Brazils	— E 1
8	—	ptr. pts. ptC. pt Bronze 34	416	Chepst	1806	Daniel & C	London	Lon. Barbds	— E 1
9	—	r. pts. & s. Y.M. 34 Meridian	131	WCutcliff			Dartmh		36 7
750	—	S Fock	474	Massa	1826	Todd & Co	Rchm'd	Lon. Bltimr	— E 1
		C.36	434				U.S.		37

No.	Ships.	Masters.	Tons.	BUILD.		Owners.	Port belonging to.	Destined Voyage.	Classification.		
				Where.	When.				No. Years first assigned.	Character for Hull & Stores.	
751	Meridian Bg	W. Foot	222	Poole	1829	R. Slade	Poole	Crk. Liverpl	7	Æ 1	34
	C.31			P. TSds	lrp.31						36
2	Sw	M. Kell	222	Blythe	1826	Brknshaw	Blythe	Bly. London	—	Æ 1	36
3	Sw	<i>B. Oxford</i> J. Lamzed	117	Torgy	1822	T. Call	Drtmth	Lon. <i>Moolan</i>	—	Æ 1	36
4	Sw	W. Syme	140				London				36
5	Merlin	J. Petty	207				Sndrld				36
6	Mermaid S	J Chapman	473	Calcut	1817	Chapman	London	Lon.	—	Æ 1	36
	r & s 32, s. YM 38			T. lrp.32							36
7	Stm	Hearne	259	Livrp'l	1834	W. & B. Co	watrfld	Lon. Dublin	7	A 1	36
	C.34			m. c. O. & P.	Drp. 36						36
8	Mersey S	B'nbrdge	620	N Brns	1837	Tisdale & C	Liverp'l	Liv. N. Brns	4	A 1	36
				734 BB. S & P.	8 mo						36
9	Sw	Campbell	309				Boness				36
760	Sk	M. Kean	90	Dndee	1834	DP & LSC	Dundee	Dun.	7	A 1	34
1	Sw	M. Kenny	224				Nwcastl				34
2	Sp	J. Moodie	64	Br'wck	1818	Sutherlnd	Mntsrse	Mtr. Nwcastl	—	Æ 1	37
	I. B.			lrp 36	nd. & lrp.37						37
3	Sw	J. Soy	166				Dublin				37
4	S	<i>Clark</i> W. Taylor	327	Livrp'l	1824	<i>Lawrence</i> Birch & Co	Liverp'l	Liv. Jamai	10	Æ 1	34
	YM 32 C.33			Srprs 32							34
5	Bg	Whitewy	219	Livrp'l	1819	Wilkins	Liverp'l	Drt. Merimc	—	Æ 1	34
				Srprs 38							34
6	Merton Bg	Bateman	130	Sndrld	1820	J Fletcher	London	Lon. Goole	—	E 1	34
				TSds 34							34
7	Sr	Hoskings	93	Swns'a	1826	Mitchell	Truro	Fal. Swnsea	10	Æ 1	35
				lrp.35							35
8	Mervin Sw	M. Kenny	223	Bristol	1774	J. Ranny	Nwcastl	Nwc. Gtnbg	—	E 1	34
	d.31			pt nd. 33							34
9	Messenger	J Ballaine	247				Jersey				34
770	Sw	J. Booth	251	Sndrld	1837	Thompsn	Sndrld	Sld. Baltic	6	A 1	37
	pt I. B.			265	5 mo						37
1	Sw	R Jackson	201	Sndrld	1834	R. Danson	Sndrld	Crk London	7	A 1	36
	pt I. B.			Drp. 36							36
2	Sw	T. M. All	174				London				36
3	Bg	W. Stabb	118	Belfast	1824	W. Stabb	Drtm'th	Lon. Hambro	—	Æ 1	37
	C.37 overpt I. B.			nd. & lrp 36							37
4	Meteor S	J. Brown	400	Hull	1825	Harrison	Hull	Hul Quebec	—	Æ 1	37
		<i>Walker</i>		nd. & Sr	prs 37	<i>M. Cunad</i>	<i>Drtm'th</i>	<i>Maurit</i>			37
775	Bg	J. Gibbs	215	Grnck	1830	Stewarts	Gr'nock	Cly. N. find	9	A 1	35
	C. & pts. 32			Srprs 38	10 mo						35

No.	Ships.	Masters.	Tons.	BUILD.		Owners.	Port belonging to.	Destined Voyage.	Classification	
				Where.	When.				No. Years first assigned.	Character for Hull & Store.
776	Meteor	T. Prior	142				Liverp'l			
7	Mexborough f. & s. 30 C. 35	Livingst'n	376	Bristol	1823	Ellice & C	London	Lon. W Inds	—	AE 1
8	Mexico C. 33	Bk Bucknam	279	Srprs 35 Flmth	1823	Train & Co	Boston	Sws. Philad	—	AE 1
9	— Sw	Copeland	225	U. S. Sndrld	1825	Swan & Co	N Shlds	Shl. London Nwe. Baltic	—	AE 1
780	Mic Mac F. S. C. 59	pt I. B. W. Powell T. Field	205	Srprs 36 M. Brns B. B. P.	1823 1823	Ferguson	London	Lon. Confu S. S. 1839 - 4 Years	—	AE 1
1	—	W. Ward	127				London			
2	Michael Wal- lis Sr I. B.	Dr. Davies	104	Cork	1830	M. Wallis	Cork	Crk. Newprt	8	AE 1
3	— Wickham Sr	J. Codd	56	Wxfrd pt RP. plk	1833	Wickham	Wxford	Wex Dublin	6	A 1
4	Michelino Pol C. 30 overpt I. B.	Azupard	153	Malta pt PP.	1825	Cammlar	Malta	Lon. Malta	—	AE 1
5	Mid-Lothian Bk C. 35	Morrison	414	Sndrld	1835	Youngs	Leith	Sh. Sydney	10	A 1
6	Midas Bg C. 35		175	Cadiz pt F. plk	7 mo supposed Built in	Prze Blyth & Co	London	Lon. Mauri	7	A 1
7	—	J. Baigue	431				London			
8	—	Sw Kermath	256	Dndee	1824	J. Soot	Dundee	Liv.	—	AE 1
9	Midge Sr I. B.	J. Brough	88	Sndrld O. & E	1836	Capt.	Arbroth	Lon. Baltic	4	A 1
790	Migvie pt I. B.	Bg G. Rennie	446	Abrdn Bk & O.	1826	G. Rennie	Aberd'n	Abn Lieben	—	AE 1
1	— Mile	W. Baker	110				London			
2	Milford I. B.	Sw J. Owens	114	Milfrd nd. & lrp	1808	Owens & C	Milford	Mil. Coaster	—	AE 1
3	— Packet	Sk Richards	59	Milfrd	1830	Richrds &	Milford	Lon Milford	10	A 1
4	Mill Hall	Simpson	159				Sndrld			
5	Millicent f. & s. 31 & C. 36	S R Cousins T. Arnold	388	N Brns BB. P. & S.	1826	Thomson	London	Lon. Jamaica	—	AE 1
6	Millman C. 36	Bg J. Legate	275	N Brns BB. & P.	1832	M. Gee &	Belfast	Dub Demtra	5	AE 1
7	Milo r. & C. 38	Bg D. Edgar	229	Abrdn 220	1838	Lumsden	Aberd'n	Abn London	7	A 1
8	—	Bg J. Pippett	168	Sndrld n T Sds & lrp	1818	J. Pippett	S. Shlds	Shl. Baltic	—	AE 1
9	Milton pt I. B.	Sw Sinclair	242	Thorn Srprs 35 & 37	1827	G Bowly	London	Lon. Baltic	8	AE 1
800	Milvill C. 38 pt I. B.	Bg Cornforth	235	Sndrld	1836	Burrell	Ptsm'th	Lon. Trieste	6	A 1

Last.

No.	Ships.	Masters.	Tons.	BUILD.		Owners	Port belonging to.	Destined Voyage.	Classification.	
				Where.	When.				No. Years first assigned.	Character for Hull & Stores.
801	Mina	Bg C.33	Masson	187	Poole	1833	Willcox &	London	Lon. Pacific	11 A 1 36
2	Miner	Sr	J Attridge	96	Ipswich	1831	J. Juxley	Sw'nsea	Sws.	12 A 1 34
3	—		F. Sims	251				Nwcastl		
4	Minerva	Sp I.B.		31	Abryst pt P. plk	1803	Knsherby Srprs 37	Glo'ster	Gr. Coaster	— E 1 37
5	—		B. Adams	122				London		
6	—	Bn C.34	W. Allen	153	Dndee lrp. 34	1828	Ferguson n. & Sr prs 38	M'ntrse	Mtr Jamaica	8 A 1 2
7	—	Sw	J. Berrie	166	Anstru	1819	Williamson pts TSd s34 n. d. & Srprs 37	Anstrth	Cly. Genoa	— A 1 37
8	—	C.&pt s.37 Bk	G. Brown	327	Grn'ck	1824	Anderson n TSds & lrp. 30 w. d. & pts	Alloa	Lon. Bmbay	— A 1 3
9	—	r.&C.37 Bg	Burgoyne	172	PE. Isl	1824	Armstrng E. lrp. 35 &	Whitvn	Wrk.	— A 1 2
810	—	C. lm. 35	J. Clarke	366	BB.RP	SO &		Plym'th		
1	—		A. Corney	137				Arund'l		
2	—		Crawford	169				Sndrlnd		
3	—	Sp I.B.	T. Davis	41	Crdign s Kl & Sr prs 32	1814	Davies & C	Crdigan	Gr. Llanelly	— A 1 35
4	—	S C.32	T Furlong	380	Bristol Srprs 37	1829	Miles & Co	Bristol	Brs.	10 A 1 37
5	—	Sr	J. Gower	83	Plymh lrp. 36	1823	Smith & Co	Plym'th	Ply. Coaster	— A 1 37
6	—	Bg	Graham	184	Shilds n. w. & T Sds 33	1805	Carron Co	Grgmth	Lth. London	— A 1 36
7	—	Bk d. 35 I. B.	Gronner	449	Norwy O. & F. n. w. d. & TSds 35	1809	Capt. stad	Fredrk-	Lon. Norwy	— A 2 35
8	—	Bg s. 35	J. Hayton	116	Yrmth n. d. 31, n Kl & Srprs 35	1805	Scott & Co	H'rngtn	Wrk. Coastr	— A 1 35
9	—	Sr I. B.	J. Horman	62	Gaspe BB J & P.	1830	Capt. & Co	Jersey	Gr. Sthmtn	— A 1 35
820	—	Bg C. 37	D. Hoverd	102	Nwprt Bny by Calcut n d. 36	1811	Hoverd &	Newprt	Crk Prt smth	— A 1 36
1	—	S r. ptd & pts. 24. C.	G Ireland	987	Calcut n d. 36	1812	G. Ireland	London	Lon. India	— A 1 5
2	—	Bg d. 21 I. B.	E. Jewell	170	Swedn F. & O.		Prze J. Palmer	Yarmth	Yar. Odessa	— A 1 36
3	—	Bk I. B.	L. Lawson	175	Dnthm O & F.	1815	H Lawson	Drnthm	Lth. D'nthm	— E 1 35
4	—	Bk I. B.	Le Breton	136	Jersey 1825 D. 14	1825	Adams & Co	London Jersey	Lon. Bengil	* A 1 37
825	—	S C. 35	M. Phrson	378	Mntral	1829	D. Gibb	Liverp'l	Liv Bombay	7 A 1 35

No.	Ships.	Masters.	Tons.	BUILD.		Owners.	Port belonging to.	Destined Voyage.	Classification	
				Where.	When.				No. Years first assigned.	Character for Hull & Sto
826	Minerva	Mitchley	162				Lynn			
7	—	T. Phillips	129				Milford			
8	—	T. Quick	100				St. Ives			
9	Bn r.&C.37	Renteira	124	Beyon	1837	Doriga & c	Santndr	Liv. Havana	9 A 1	37
830	—	G. Roper	141				Wthavn			
1	Sr	J. Rosier	109	Brxhm	1830	B. Green	Drtn'm'th	Dr. N.westl	12 A 1	34
2	—	J. Skerry	149				Whitby			
3	G	P.S. Soss	95	Anclm	1814	Wierg'ng	Grfswld	Gns. Gfswld	— E 1	35
4	I.B. Bk	J. Pearson Ferry	349	pt sd. & Whitby	Srprs 28 1813	Simpson &	Whitby	Gns. Gfswld Bms Rchbet	— E 1	37
5	pts. 31 ptr. & s. 37	Sw	237	pt I. B. F. S. 30 Boness	Srprs 35 1786	Jobling &	Seaton S	Bly. London	— E 1	35
6	I.B.	G. Wood	237	sd. 23 lr	p 30s w. TSds 34				— E 1	35
6	Minerve	G. Maas	84	Boston	1812	Ballber	Antwrp	Lon. Antwp	— E 1	35
7	I.B.	V. Gass	195	Swnm	1806	E. Krawse	Swnmd	Liv. Stettin	— E 1	36
8	I.B.	G. Wagner	110	Stettin	1820	Schultz	Stettin	Lon. Stettin	— E 1	35
9	I.B.	Burbr'dge	148	Sndrld	1818	Tizard & C	Weymh	Wey. London	— E 1	34
840	I.B. Bk	Jenkinson	357	pt nd. 34 Hull	1811	T. Ward	Hull	Hul. N. York	— E 1	34
1	pm. & s. 33 pt I. B. C. 39	Sw	273	lrp. 33 & Sndrld	1837	Ord & Co.	Sndrld	Sld. Quebec	9 A 1	37
2	—	Turnbull	60	296 Londn	1832	Hackwo'd	London	Lon.	12 A 1	3
3	C. 38	Htchins'n	582	Drp. 38			Gl'sgow			
4	Sr	M. Colgin	91	Pt Glsg	1829	Chattertn	Mryprt	Mpt. Livrs'l	9 A 1	35 4
5	E. 33	S. R. Hopper	322	P. TSds Stcktn	1824	J. Allan	London	Lon.	10 A 1	37
6	r. C. & pts. 37	J. Powell	164	Srprs 37			London			
7	—	S. Sowell	300	Bristol	1828	Bos'nquet	London	Lon. W. Inds	10 A 1	37
8	C. 32	W. Syms	289	sd. 23 lr Livrs'l	1829	D. Sharps	Livrs'l	Chy. Antwy	9 A 1	37
9	F. J. C. 30	Bambery	58	France		Howard	Tgnmth	Tgn. N. Inds	— E 1	37
850	s 32 I. B.	R. Turner	198	n TSds of Sndrld	1837	Penman &	Sndrld	Sld. London	5 A 1	37
	I. B.				10 mo					37

No.	Ships.	Masters.	Tons.	BUILD.		Owners.	Port belonging to.	Destined Voyage.	Classification.	
				Where.	When.				No. Years first assigned.	Character for Hull & Stores.
851	Miriam Sr	Williams	72	Pwibly	1828	Williams	B'maris	Pnz.Sndrl'd	10	A 1 1/2
2	— & Louisa	R. Rowe	127				Dublin			35
3	Mischief Bg	J. Jones	252	Ptsm'h	1834	Vianna & C	Liverp'l	Liv. Medit.	11	A 1 37
4	Miss Smith Sp	E Roberts	68	Crnrvn	1800	Owen & C.	Crnrvn	Bms. Shmtn	—	Æ 1 35
5	Mitchel Grove Bg	R. Smith	137	Arndel	1815	R. Smith	Chchstr	Pts. Sndrlnd	—	Æ 1 37
6	Mitford Sr	Hackett	110	Scrbro	1822	Anderson	London	Lon. Africa	—	Æ 1 36
7	Mobile S	Ogilby	256	N Brns	1836	Johnson & C	Dundee	Lon. Berbce	5	A 2 1/2
8	Modellen Bg	J. Brunn	90	Norwy	1806	A. Tofte	X'tiana	Dub. Liverp'l	—	E 1 35
9	Moffatt Bk	Bolton	822	Bengal	1807	T. Ward	London	Lon.	—	Æ 1 36
860	Mogul S	P. Blake	395	Boston	1823	Hall & Co.	Boston	Liv.	—	Æ 1 35
1	Mohawk Bk	C. Davis	269	Nwestl	1834	J. Carr	Nwcastl	Liv. B Ayres	7	A 1 37
2	Moira S	Owen	650	India	1813	Owen & Co	London	Lon. Calcut	—	Æ 1 37
3	Molly Sr	P. Poletz	148	Libau	1833	Kock & Co	Revel	Liv. Pernau	7	A 1 34
4	— Moore Bg	M'Grath	161	P'gwsh	1832	Morris & C	Watfrfd	Wtf. Amerc	5	Æ 1 37
5	Molson Sw	J. Elliott	214	Dndee	1830	Low, Jun.	Dundee	Liv. Rio Jan.	7	Æ 1 34
6	Mona	R. Bell	105				Wthavn			
7	— S	R. Gell	396	Isl M'n	1833	J. Tobin	Liverp'l	Liv. Calcutta	7	A 1 36
8	—	E. Quayle	103				IofMan			
9	— Bk	Rowland	188	Ipsweh	1831	Roberts & C	London	Liv. Gibralt'r	12	A 1 2
870	Mona's Isle	W. Gill	116				IofMan			
1	Monarch	W. Bain	587				London			
2	— S	J. Booth	585	Mrimc	1837	Catto & Ss	Aberdn	Liv. Bmbay	5	A 1 37
3	— Sw	P. Brown	220	Hrngn	1822	Mondel & C	Liverp'l	Liv. SLucie	—	Æ 1 37
4	—	R. Forder	172				Shmptn			
875	—	J. Fulton	310				Mntr'se			

M

No.	Ships.	Masters.	Tons.	BUILD.		Owners.	Port belonging to.	Destined Voyage.	Classification	
				Where.	When.				No. Years first assigned.	Character for Hull & St.
876	Monarch Bg	<i>Lowell</i> J. Salmon	233	Dmbtn	1829	<i>Maxwells</i> Glass & Co	<i>Liverpl</i> Gr'nock	<i>Liv. Africa</i> Cly. Rio Jan	9	A 1
7	— Bk	D. Welsh	316	O.E&P Grnck	1835	P.plk Pinkerton	Gls'gow	Cly. Mntral	12	A 1
8	— r.C.&pts35	Stm J. Wood	223	Thorn	1830	Brownl'w	Hull	Hul. Hmbro	7	E 1
9	Monica	<i>Stevens'n</i> I.B. Stevens'n	146	m.c. pt F.plk	1825	len 34 Srprs 36&37	<i>Robtson</i> Yarm'th	<i>Lon. Coast</i>	—	E 1
880	— Sw	Thomps'n	231	Sndrld	1835	T. Gibson	Nwcastl	Lon.	6	A
1	—	M. Watt	153		1 mo		Sndrlnd			36
2	Monkey Sr	<i>Baynes</i> J. Cargill	114	Hstngs	1831	J&J Adam	London	<i>Lisbon</i> Lon St. Mich	12	A 1
3	Monmouth	Harrison	109				Wthavn			37
4	— Bg	J. Mafflin	211	Mnmb	1825	Ogden&C	Bristol	Brs. Nevis	9	E 1
5	Montague Bg	Bowie	157	Shmtn	1825	Oliver	Sndrlnd	Sld. Medit	10	E 1
6	—	J. Quinton	103	Srprs 37			Poole			2
7	Montcalm Bg	Chambers	214	Quebe	1828	T. Benson	London	Lon.	7	E 1
8	Montezuma Bk	G Burnett	200	Dmbrt	1833	J. Cross	Gl's'gow	Liv. V. Cruz	7	A 1
9	Montreal S	Champlin	503	NYork	1833	Champlin	N. York	Lon. N York	10	E 1
890	— S	J. Leach	314	Mntral	1825	<i>L.O.C. L&P</i>		Liv. Mntral	—	E 1
1	— Bk	P. Stewart	308	Irvine	1814	J. Greig	London	Lon.	—	E 1
2	Montrose Bk	<i>Bl. Kin. s. s.</i> Alexandr	316	Shi'lds	1823	H. Johnsn	London	<i>Hondrs</i> Lon. Jamaic	—	E 1
3	— Bg	J. Fitchet	204	Mntr's	1836	Crawford	M'ntrse	Mtr. Antiga	8	A 1
4	Moore Sw	C. Moore	206	Sndrld	1829	Moore & C	Sndrlnd	Sld. Ark'ngl	7	E 1
5	Morayshire Bk	Lamotte	316	Sndrld	1835	Masson &	London	<i>Liv. Rio Jan</i> Lon. Bourdx	10	A 1
6	Morgan Bg	G. Kidd	162	Dndee	1832	G. Kidd	Dundee	Lth. Baltic	7	A 1
7	Morgiana Bg	Hth rngtn	211	Prt'lnd	1830	Sinclair &	Belfast	Bel. Demra	5	E 1
8	— Bk	T. White	354	Quebec	1826	Edwards	Dundee	S. 1838—4 Yrs	—	E 1
9	Morley	S Evans	492	London	1811	Heath & C	London	S. 1838—7 Yrs	—	E 1
900	Morning Star	Davison	266	w. r & d	& Srp	rs 37	Sndrlnd			2

No.	Ships.	Masters.	Tons.	BUILD.		Owners.	Port belonging to.	Destined Voyage.	Classification.	
				Where.	When.				No. Years first assigned.	Character for Hull & Stores.
901	Morning Star Bk C.34	W. Linton	245	Scrbro	1825	Tindall &	Scarbro	Lon. <i>Canton</i>	10	<i>E 1</i>
2	— Stm I.B.	A. Scott	74	Kincar	1815	St. Ptk. Co	Fishrow	Lth. Berw'k	—	<i>E 1</i>
3	Morpeth Castle	A. Hall	122	<i>M.C. O. & F.</i>	1836		Nwcastl			<i>36</i>
4	Morton	W. Bell	153				Wthavn			
5	Morven	Mitchell	146				Aberd'n			
6	Moscow	S Donaldsn	421	Hull	1830	T Firbank	Hull	Hul. Ptrsbg	8	<i>E 1</i>
7	Moslem Bg	J. Vale	170	Srprs 38 Yrnth	1835	J. Vale	Yarmth	Yar. Liverp'l	12	<i>A 1</i>
8	Mosquito Sr	J. Reeves	76	Cnada BB. & S	1826	Whitway	Exeter	Tgn. Cork	—	<i>E 1</i>
9	Mother & Sisters Sp	<i>S. Duff. Miligan F. & S. S. D.</i>	43	P Ptrk Srprs 37	1796	Blackham	Newry	Nry. Coast'r	—	<i>E 1</i>
910	Mould Bg	R. Morris	226	Sh'lds Srprs 37	1821	Metcalf	London	Nwc. Londn	—	<i>E 1</i>
1	Mount Edcombe Sr pt	J. Odgers	100	Plymh	1838	S Dev. SC	Plymth	Ply. Coaster	12	<i>A 1</i>
2	— Stewart Elphinstone	Toller	611				London			
3	— S C.36	N Stewart	387	Grnck PPTSds	1826	Fleming	Gl'sgow	Cly. Bnby	—	<i>E 1</i>
4	Mountain Dew Sp I.B.	T Mathew	48	Castln RP. TSds	1837	Atteridge	Cstltwn	Brs. Ireland	6	<i>A 1</i>
5	— Maid Sr I.B.	D. Davies	133	Cardiff	1836	Capt. & Co	Cardiff	Cff. Liverp'l	10	<i>A 1</i>
6	Mountaineer	Cheesm'n	118				London			
7	— S r. & s pt 33 pt 36	Cockburn I.B.	487	Wh'tby S n w & T	1809	Chapm'n & Sds 23	London	Lon Quebec	—	<i>E 1</i>
8	— Stm	Edwards	262	Bristol pt P.	1835	Swn & LC	Sw'nsea	Brs. Liverp'l	10	<i>A 1</i>
9	—	Edward	177				Sw'nsea			<i>35</i>
920	— Bk r. & s. 32, C. 35	Short	330	Frkstn BBYP	1826	Waring & E. Srprs 38	Liverp'l	Lon. Hondrs	—	<i>E 1</i>
1	— Bk C. & pts. 35	Sowerby	355	Gr'nck O. Glt & Morr	1835	Anderson	Gl'sgow	Cly. Dmrara	10	<i>A 1</i>
2	— S C. 34	Williams	297	Sndrld	1833	Laidman	Liverp'l	Liv. Jamaica	9	<i>A 1</i>
3	Mountsbay Sk	JSaundry	54	Fowey	1825	Pnz. Sh Co	P'nznce	Pnz. Coastr	10	<i>E 1</i>
4	Mozambique Bk r. s. & C. 36	D. Cronk	398	N Brns BB. O & P.	1833	Lavitts	St Johns	Lon. St Jhns	5	<i>A 1</i>
925	Mulgrave S C. 33	<i>Edwards Fowler</i>	362	Wh'tby Srprs 34	1824	Coulson &	Scarbro	Lon. Qubec	*	<i>E 1</i>

No.	Ships.	Masters.	Tons.	BUILD.		Owners.	Port belonging to.	Destined Voyage.	Classification	
				Where.	When.				No. Years first assigned.	Charac for Hull & St.
926	Munford Sr r.&C.38	Cleveland	168	Yrmth	1835	Cleveland	Yarmth	Lon.Austral	12	A 1
7	Munster Lass Sr C.35	G. Carew	136	Ipswch O.&E.	1834	G. Carew	London	Lon.St.Hel.	7	A 1
8	Murray S C.37	Houston	306	Livrp'l ptND. & Srprs 37	1824	L'wrnce & Liverp'l	Liv.		10	A 2
9	Murre Sp	W. Roche	43	Knsale	1820	G. Dunn	Kinsale	Gr. Cardiff	—	E 1
930	Muta	T. Mills	205				Whitby			34
1	Mutual B. J. B.	C. Forster J. Reed	182	Sndrld 166 O. & E. Srprs. 32	1811	Chickens & Co.	Nwcastl	Nwr. Coast.	—	E 1
2	Myross Cr	G. Ray	29	Cove	1829	W. Lloyd	Baltimr	Crk. Coastr	—	E 1
933	Myrtle Sw	J. Short	233	Sndrld	1831	Andrews	Sndrld	Sld London	7	—
		I.B.					wants add itn'al fasten'gs			37

Additional Ships are inserted in the Supplement at the end of the Register.

No.	Ships.	Masters.	Tons.	BUILD.		Owners.	Port belonging to.	Destined Voyage.	Classification.	
				Where	When.				No. Years first assigned.	Character for Hull & Stores.
1	Naiad	Bg C. Brown	254	Sndrld	1831	Hunter &	Sndrld	Sld.	8 A 1	36
2	—	Bn Budd	119	Bristol	1835	Clarke	London	Lon. <i>Barrick</i>	8 A 1	37
3	—	R. Kettle	113				Yarmth			37
4	—	Bg A. Low	113	Whby	1815	Mitchell &	Leith	Lth. Baltic	— E 1	34
5	Naiade	Sr S. Hayes	122	Stnhse	1837	Hayes & C	Falm'th	Ply. <i>Scarbro</i>	12 A 1	36
6	Nailer	Bk Nailer	312	Quebc	1828	Gibb & Co.	Liverp'l	Liv. Africa	— E 2	36
7	Nais	Sr R. Gethng	150	Nwprt	1837	Gethng &	Newprt	Npt.	11 A 1	37
8	Najade	S Leonhrdt	390	Pillau	1805	Kitlitze	Pillau	Lon. Baltic	— E 2	35
9	—	G K. Olaf	128	Rnds'g	1826	J. Paap	Rndsbg	Liv. Rndsbg	— E 1	35
10	Nameless	Le Feuvre	148				Jersey			
1	Nancies	Bg M ⁴ Ell'age	81	Sltets	1798	Capt. & Co	Irvine	Lly. Dndalk	— E 1	37
2	Nancy	Sw A. Nelson	268	Massa	1775	J. Rayne	Nwcastl	Nwc. Baltic	— E 1	33
3	—	Bg Bloomer	95	N. Scot	1804	Bloomer	Wthavn	Liv. Coaster	— E 1	35
4	—	A. David	254				Nwcastl			
5	—	Edwards	123				London			
6	—	Fothrngm	265				London			
7	—	Sr W. Gifford	76	Brxhm	1837	Bartlett &	Brxh'm	Lon. Bristol	10 A 1	37
8	—	Bg A. Guilbert	159	Grns'y	1819	Mrqund &	G'rnsy	Gns. <i>Brazils</i>	— E 1	37
9	—	Sr R. Irving	35	Bary B	1775	Johnston	Dmfries	Liv. Coaster	— E 1	37
20	—	Sw Johnson	280	U. St'ts	Prze	Noble & C.	Nwcastl	Nwc. Lond.	— E 1	3
1	—	Sr R. Johnson	81	Yrmth	1822	Johnson	Yarmth	Yar. Nwcastl	— E 1	34
2	—	Sr T. Keely	71	Dngvn	1825	Mahony	Dngvrn	Cff. Watfrd	— E 2	2
3	—	Sk Marfleet	58	K'kldy	1819	Wake & C.	Hull	Hul. Hmbro	— E 1	35
4	—	Sk Nicholls	66	P'dstw	1829	Capt. & Co	Padst'w	Sws. Coastr	10 A 1	35
25	—	Sr W. Pear	96	Mistly	1801	Tovell	Harweh	Lon. Coastr	— E 1	36

No.	Ships.	Masters.	Tons.	BUILD.		Owners.	Port belonging to.	Destined Voyage.	Classification		
				Where.	When.				No. Years first assigned	Charac for Hull & S	
26	Nancy	S G. Rogers	382	Mntal	1819	Thomps'n	Gngm'h	Lth. Quebec	—	E 1	
7	—	Bg C. Shearer	133	W. O.	nd TS	ds&lrp.36	Scho's 200/y. Mssls.	Mill. Naples	—	E 1	
8	—	I.B. Sk Smedm're	90	Emsw.	1783	Capt. & Co	Shmptn	Sou. Londn	—	E 1	
9	—	Sp A. Swan	49	lrp 32 Brnsly	1826	Swan & Co	Boston	Lon Linc'ln	—	E 1	
30	—	Sw W. Taylor	243	Prize Cl.		G. Strake	Nwcastl	Nwc. Quebc	—	E 1	
1	—	Bg Whitaker	124	O & RP	nd. & uw.	32lrp 31	Pearson &	Goole	Hul. Londn	—	E 1
2	—	I.B. Bg J. Wilson	159	Wrktn	1802	Douglas &	Hrngtn	Lly. Ireland	—	E 1	
3	—	I.B. s. 36 Sw G. Winch	298	Mryl'd	1774	J. White	SSHilds	Nwc. Londn	—	E 1	
4	—	s. 36 I. B. Dawson	Murrow	108	lrp. 36		Cork		—		
5	—	Givan Sw M. Morris	282	N. Scot	1837	Wright & c	Liverp'l	Liv. Genoa	4 A	4	
6	Nancy's	C. 38, pt I. B. Sp W Daws'n	58	Krkldy	1819	J. Unthank	Hull	Hul.	—	E 1	
7	Nanny	Sp JPeterson	59	Kincar	1809	D. Gray	Kinc'rd	Lon. Kincar	—	E 1	
8	Nanscow	Sp W. Apps <i>W. Apps</i>	54	P'dstw	1812	TTremain	Padst'w	Pad Bristol <i>Bristol</i>	—	E 1	
9	Nanta	I.B. W. Playl	119				Lynn		—	E 1	
40	Naomi	Bg E. Lewis	120	Towyn	1805	Jones & C.	Abstwh	Abs. Coaster	—	E 1	
1	Naparima	I.B. R. Donal <i>R. Donal</i> Sw Morris	290	P. TSds	1828	Straker & c	Dublin	Dub. Quebec	—	E 1	
2	Naples Packet	G. 33 Bg C. 36 Cotterell	159	Yrm'th	1824	Prior	London	Har. Naples	12	E 1	
3	Napoleon	C. 36 S M. Capin	443	Qubec	1835	J. Dunn	Belfast	Bel. Savana	7 A	1	
4	—	C. 38 over pt I. B. Sr Childs	87	Baltmr		W. Afr. Co	London	Pts. Africa	—	E 1	
5	—	C. 34 Bk J. Joyce	233	U. S. O. Jersey	1834	Ramie	Jersey	Lon. V. Cruz <i>Jersey</i>	8 A	1	
6	—	C. 37 Bg W. Poor	232	Baltmr	1832	B. Bang	Boston	Liv. Vlpraso	7 A	1	
7	Narcissa	Bg J. Roche	119	Manila		Capt. & Co	Manilla	Lon. Manilla	—	E 1	
8	Narcissus	f. & C. 36 Bg C. 36 Clmcellor	207	Srprs 36	1836	Tindalls	Scarbro	Lon. Ceylon <i>Ceylon</i>	11 A	1	
9	—	s. Y. 11 Sp Bg Smith	191	St Jhns	1828	Caden & C	Jamaica	Lon. Jamaica	—	E 1	
50	Narwhale	C. pt s. & pt r. 36 J. Hooper	381				London		—	E 1	

No.	Ships.	Masters.	Tons.	BUILD.		Owners.	Port belonging to.	Destined Voyage.	No. Years first assigned.	Classification.
				Where.	When.					Character for Hull & Stores.
51	Naslednick Stn r. & C. 35	G. B. Boss	268	London	1835	Ptsbg StC	Petersbg	Lon. Ptsrbg	7 A 1	35
2	Nathaniel Bg I. B.	W. Huby	102	Yrm th	1785	A. Tevie	Maldon	Nwc. Maldn	E 1	35
3	Native Sr	P. Codd	119	W'xfrd	1834	C. Archer	Wxford	Lon. Dublin	10 A 1	34
4	Sr I. B.	D. Driscoll <i>Pressor</i>	97	C. Twn	1830	Attridge	C. T'nsd	<i>Lon Brist</i> C. T'nsd	8 A 1	35
5	Sr I. B.	J. C. Hole	130	Nfdlnd	1833	J. Eales	St Johns	Tgn. St Jhns	4 E 1	4
6	Navarin Bg	W. Hardy	183	Sndrld	1828	G. Barrick	Whitby	Wtb. Coll'r	9 E 1	37
7	Sr	Noble	103	Abrdn	1828	Noble	Nwcastl	Sld. Coaster	6 E 1	37
8	Bg I. B.	Schauer	242	Stettin	1827	A. Gibson	Dantzie	Liv. Baltic	7 E 2	37
9	Navarino Bk	S. Cobb	249	NYork	1827	Winslow	N. York	Brs. N. York	E 2	37
60	Sr	W. Dale	94	Rye	1828	Mauger &	G'rnsay	Gns. Londn	10 A 1	37
1	Bk r. & s. 351. B.	Murray <i>Hoveley</i>	427	P. E. Isl	1828	J & ANchl	Plym'th	Lon. Queb'c	E 1	3
2	Bg	J. Paynter	59	Bid'frd	1828	Paynter &	St. Ives	St. I. Seville	10 A 1	34
3	Sr	Playford	107	Sndrld	1827	Marstors	Lynn	Bly. Lynn	8 E 1	37
4	Bk r. s & C. 35 I. B.	Warming	463	Cochn	1808	T. Ward	London	Lon. SAustr	E 1	37
5	Navigateur Sr I. B.	Oestman	100	Schlau	1835	Oestman	Meklng	Liv. H'mbro	7 A 1	35
6	Navigator Sw ptd. 34, pt. 1. B.	C. Baker	228	Sndrld	1813	Be l & Co.	Nwcastl	Nwc. Londn	E 1	34
7	Sr	T. Wake	136	Sndrld	1827	Be l & Co.	Nwcastl	Nwc. Londn	E 1	34
8	Navus Sw	G. Shipley	221	Sndrld	1829	A. Dixon	Nwcastl	Nwc. Londn	7 E 1	34
9	Navy Bg pt. 1. B.	A. Clifford <i>W. Hare</i>	188	Whitby	1822	Gee & Co.	Hull	Hul. Do. 20.	E 1	5
70	Nautilus G	Aslop	157	Hnovr	1835	Capt. & Co	Blmnth	Lon. Bremn	7 A 1	35
1	Bg	W. Bacon	138	Ipswch	1811	Alexand'r	Ipswich	Ips. Ncastle	E 1	36
2	Sr	Cattanick	123	Plymth	1825	Anderson	Aberdn	Abn Londn	E 1	36
3	Bk pts. & C. 33 c. 25	B. Cockburn <i>J. Williams</i>	135	Moypt	1834	Williams	Weymth	Iron. St Don	5 A 1	36
4	Sr	Granth'm	103	Sndrld	1827	Tindall	Scarbro	Scr.	E 1	37

N

No.	Ships.	Masters.	Tons.	BUILT.		BUILT. Owners.	Port belonging to.	Destined Voyage.	Classification	
				Where.	When.				No. Years first assigned.	Charact. for Hull & St.
76	Nautilus Sw	J. Hewitt	156	Sndrld	1834	G. Prest	Wisch	Sld. Wisch	8 A 1	34
7	—	J. Hopper	204	—	—	—	Nwcastl	—	—	—
8	— Bk	Luckie	346	London	1836	Luckie & c	London	Lon Demara	12 A 1	3
9	— Bk	M'D'mid	400	Shi'lds	1833	J. Somes	London	Lon. NSWls	8 A 1	2
80	— Bk	Q. Munn	399	Nwcastl	1808	M. Foster	London	Lon. Africa	— E 1	37
1	— Sp.	W. Mute	32	Gosppt	1815	J. Eustice	Falm'th	Fal. France	— E 1	36
2	— Bk	T. Kane Redhead	306	Sndrld	1825	H. Long Redhead	Nwcastl London	Nw. Londn Lon. Nwcastl	— E 1	36
3	— Bg	Richardsn	127	Hull	1802	Heron & c	Hart'pl	Stk.	— E 1	36
4	— Sk	R Stevens	54	Hoyle	1834	Harvey &	Hoyle	St. I. Bristol	10 A 1	35
5	—	J. Wilson	122	—	—	—	F'vrshu	—	—	—
6	Nayler	Bateman	149	—	—	—	Goole	—	—	—
7	Nehemiah Sw	J. Hutton	275	N Brns	1832	N. Marks	St. And.	Liv. Halifax	4 E 1	35
8	Ncleus Bg	Johnson	207	Sndrld	1815	Hurst & C	London	Lon Petrsbg	— E 1	36
9	Nelly Sr	J. Baxter	58	Hull	1824	A. Nicol	Aberdn	Abn. Fruth	— A 1	37
90	— Bg	J. Burrell	160	Blythe	1819	Burrell &	London	Lon.	— E 1	34
1	—	J. Gibson	141	—	—	—	Nwcastl	—	—	—
2	— Bk	Llewellyn	54	Abrdn	1790	W. Harris	Milford	Mil. Coaster	— E 1	34
3	— Bg	M' Mast'r	150	N Brns	1828	Wild & Co.	Gristwn	Liv. Revel	— E 1	37
4	— Sr	D Roberts	80	Kincar	1811	D Roberts	Mntr'se	Mtr. Coaster	— E 1	37
5	Nelson S	J. Brown	246	London	1815	R Skelton	London	Lon. S. Seas	— E 1	37
6	— Sw	G. Chadd	215	Sndrld	1837	Eveard &	Lynn	Lyn. Bahie	7 A 1	5
7	—	Chrishop	136	—	—	—	Sndrld	—	—	—
8	— Bg	Le Brevig	150	Jersey	1835	E. Esnouf	Jersey	Jer. Rio Jan.	7 A 1	35
9	—	H. Price	247	—	—	—	London	—	—	—
100	— Sw	Tomlins'n	245	Stcktn	1799	T. Barker	S. Shi'lds	Lon. Quebc	— E 1	4

No.	Ships.	Masters.	Tons.	BUILD.		Port belonging to.	Destined Voyage.	Classification	
				Where.	When.			No. Years first assigned.	Charact for Hull & St.
126	Neptune	Richardson	118			Whitby			
7	—	J. Smith	141			Wthavn			
8	—	Sr D. Vittery	86	Brxhm	1819	Vittery's	Drtm'th	Drt. Wales	— E 1 X
		I.B.		lrp.35					35
9	—	G J. Wagner	126	Finlnd	1830	Gldschmd	Dantzic	Hul. Dantzic	— E 1
		I.B.		F. Srprs 35					36
130	—	Sw J. Wallace	267	Whitby	1811	Jobling &	Seat'n S Bly.	London	— E 1
		d. 281. B.		pt F. plk len. 28		1811	Restored 1825 - 5 Years		35
1	—	Whitngnm	387				London		
2	—	S Williams	644	Calcut	1814	Thacker &	London	Lon Sydney	— E 1
		I.B.		T. W. F. d. 1814					37
3	Neptuno	Lr deZelueta	79	Bilboa	1832	Capt. & Co	Bilboa	Lon. Cadiz	7 A 1
		I.B.							37
4	Neptunus	Bg J. Eckman	260	Xtns'd	1830	Hndelin &	Xtnsnd	Gl. Elsinor	4 E 2 X
		s. 34		P.					35
5	—	G Findlandt	159	Rostck	1822	E. Meyer	Rostck	Lon. Rostck	— E 1
		I.B.							36
6	—	G Krnstyvr	67	Peckla	1829		Amster	Hul Amster	7 E 1
		I.B.							36
7	—	Sp J. Larssen	100	Udwla	1833	Larssenn	Udwla	Liv. Tonsbg	— E 2
				O. & P					36
8	—	Sr H. Voss	176	Rostck	1823	Schelberg	Rostck	Liv. Rostck	— E 1 X
		I.B.							35
9	Nereid	Sw Gascoyne	242	Stcktn	1837	Spence & s	Stocktn	Stk London	7 A 1
		I.B.		252					37
140	—	Bg H. Jay	159	Yrmth	1827	Jay & Co.	Yarm'th	Lon. Leghrn	11 A 1 X
		C. 37						Continued 1838 - 4 Year	1 A
1	—	S Royal	253	Calcut	1823	Hud B Co.	London	Lon.	— E 1
		F.H. & S. 32 C. 36		T. Srprs 36					36
2	—	Bg Watkins	195	Yrmth	1824	Watkins &	London	Lon.	— E 1
		C. 38							3
3	Nereus	W. Flett	203				Sndrlnd		
4	Nerio	Sr W. Jarvis	89	Salem	1832	R. Lindon	Drtmth	Liv. Gibralt	10 A 1
		C. 33 over pt I B.		72					37
5	Nesbitt	Bk Simpson	245	London	1800	Nockells	London	Lon. Jamaic	— E 1
		C. pt d. & pt s. 37		w. & TS ds d. & lrp. 37					37
6	Nestor	S R. Atkins	333	Whitby	1810	Smith & C.	Gl'sgow	Cly. Grnada	— E 1
		pt s. & C. 34		n. TS ds of PP 26, n.w. 30					34
7	—	Sw A. Clark	207	Hr'gtn	1823	Moordaff	Wrkgtn	Wrk NAmr	— E 1
		s. 38		n. TS ds & lrp. 38					3
8	—	Bk Fidgeon	387	Whitby	1813	J. Pope	Plym'th	Lon. NAmr	— E 1
		r. & s. 34		lrp. 34					37
9	—	Sk Simpson	89	Livrp'l	1825	Carron Co	Grgmth	Lth. Liverpl	10 E 1
				Drp. 36					34
150	Neva	Sw H. Bravey	230	Sndrlnd	1830	Tanner & c	Sndrlnd	Sld. London	7 E 1
									36

Last

No.	Ships.	Masters.	Tons.	BUILD.		Owners.	Port belonging to.	Destined Voyage.	Classification.	
				Where.	When.				No. Years first assigned.	Character for Hull & Stores.
151	Neva Bk	Simpson	321	Hull	1824	Firbank	Hull	Hul. Ptrsb'g	—	Æ 1 3 4.39
				sn & lrp.	35					
2	Nevin Bg	D. Davies	98	Nevin	1827	Thomas & B'maris	B'nis. Londn	B'nis. Londn	9	Æ 1 36
	I.B.			87	Srprs 36					
3	Neuva San Fer nando S s & C	Sorbella	364	Amer.		Viniegra	Cadiz	Liv. Cadiz	—	Æ 1 35 X
					U. & P.					
4	New Astley I.B.	Longm're	112	Yarmth	1801	Crawshaw	Aberdn	Abn Newcalle	—	Æ 1 2.09
				108	Dr Pbk & D	T. S. do. pt 10				
5	Blessing	Flaherty	138				Swneal			
6	Sr I.B.	J. Watkins	93	M'rnth	1815	Capt. & Co	P'helly	Gr. Newport	—	Æ 1 35 X
						Prochisher		Iron		
7	Brunswick Bk s. 35	M. Bruce	414	N Brns	1832	J. Wilson	Liverp'l	Liv. Lucbee	4	Æ 1 5 2 3.39
						S. O. Hk & P.		SS. 1. 2. 3. 4. 5. 6. 7. 8. 9. 10.		
8	City of Cork Bg C.—	H. Pollock	162	Cork	1830	Wheeler &	Cork	Crk. Malta	12	Æ 1 34
9	Concord	J. Dove	190				Sndr Ind			
60	Darlington Bg	R. Tate	120	Wh'tby	1812	Stcktn SC	Stocktn	Lon. Stcktn	—	Æ 1 36
				sn. & lrp.	33					
1	Diligent Sk	J. Jones	40	Linsfrd	1830	Jones & C	Abstwh	Abs Coaster	10	Æ 1 35
2	Dove Sr I.B.	W Barrow	90	Barmh	1831	J. Betts	London	Lon. Barmh	10	Æ 1 34
3	Draper	B Barwise	148				Wthavn			
4	Eagle Bk s. M. 33 pt I. B.	Cuthbrtsn	296	N Brns	1825	Row & Co	Plymth	Ply. N. Amr.	—	Æ 1 35
						BB S & F.				
5	Express Bk C. 38	L. Tullock	277	Poole	1838	Barratt & C	London	Poo. Cadiz	12	Æ 1 3
6	Fair Trader Bg	Carter	137	Yrmth	1824	C Steward	Yarmth	Yar. London	10	Æ 1 37
7	Frederick Bg I. B.	J. Clark	128	Yrmth	1814	C. Manuel	Aberdn	Lon.	—	Æ 1 36
				sn. 35. n	T Sds & lrp. 36					
8	Friendship Sr I. B.	J. Lath	76	L. Hmp	1816	Burbey & C	P'tsmth	Pts. Sndr Ind	—	Æ 1 37
				lrp. 36						
9	Grove Bk r & C. 36	Johnston	385	Jarrow	1833	T. Brown	London	Lon. Jarrow	9	Æ 1 36 1.09
70	Harmony Sw pt I. B.	Humphry	145	Barmh	1818	Humphry	London	Bms. Londn	—	Æ 1 37
				133	Srprs 37					
1	Harriet Sw	Urquhart	131	Yrmth	1824	T. Thain	Dundee	Ply. Coaster	—	Æ 1 36 3.6
2	Holland Bg s. YM. 37	Guthell	167	Nwestl	1827	G. Trail	London	B'nis. Londn	10	Æ 1 37 5.39
				Drp. 37	1 mo					
3	Hopewell Sr I. B.	D. Archer	81	Wells	1834	Curson &	Wells	Hul. Rtrtdm	9	Æ 1 36
					5 mo					
4	House Sr I. B.	P. Judd	77	Fowey	1825	Mitchell	Fowey	Sou. Falmth	—	Æ 1 36
75	Isabella Bg	Dalnah'm	118				Yarmth		—	Æ 1 36

No.	Ships.	Masters.	Tons.	BUILD.		Port belonging to.	Destined Voyage.	Classification	
				Where.	When.			No. Years first assigned.	Character for Hull & Store.
176	New Jane Sr C. 38	W Reeves	87	Plymh	1827	Clarks & C	Plym'th	Ply. Meditr	— E 1
7	Leven Sk	R. Davies	63	Pt Glsgr BB.P	1835	Macrae & O.	P Glsgr	Bel. Setland	5 A 1
8	Liberty Sr I. B.	W. Poag	71	Ulvstn	1810	J. Feeny	Belfast	Bel. Coaster	— E 1
9	Margaretta Sw I. B.	D. Davies	48	Linstfd	1835	M. Davies	Abryst	Abs. Coastr	9 A 1
180	Minerva	Gaitskill	124				Wthavn		
1	Phœnix S s. & C. 33	Baynton	362	Hull	1813	Thomson	London	Lon. Jamar	— E 1
2	Thomas Bg ru. C. & pts. 36	C. 56 Adams Sutherland	144	sw. & TS Mvgsy	1820	Broad & C	London	Lon. Alg. By	— E 1
3	Times Sr		113	Brdprt	1824		London	Lon.	12 E 1
4	Volunteer Bk ptr. & C. 35	T. Stewart	244	Rdbge	1818	Baillie & C	Bristol	Brs. Dmrara	— E 1
5	Union Sk I. B.	E Seaborn	54	Cowes	1800	M. Brooks	Cl'chstr	Lon. Yrm'th	— E 1
6	William & Mary Sk I. B.	P. Canty	27	Bltimr	1826	Canty & C.	Baltimr	Crk. Dingle	— E 1
7	York S C. 36	J. Niven	516	N York	1822	Lee & Co	N. York	Cly. N. York	— E 1
8	Packet Bk r.s. & C. 37	J Gregory	270	Bristol	1823	J Gregory	London	Lon. Rio	— E 1
9	Newburgh Sr pt I. B.	Adamson	86	Nwbrg	1823	Adamson	Leith	Lth Charent	— E 1
190	Sr pt I. B.	Burgess	97	Dndee	1837	Black & Co	Nwbrg	Dun. Nwcastl	5 A 1
1	Newburn Sw ru & C. lm. 38 pt	J. Roxby	263	Sndrlnd	1837	W Hedley	Nwcastle	Nwc. Londn	7 A 1
2	Newby Sw I. B.	J. Rogers	200	Sndrlnd	1820	Rich & Co	Sndrlnd	Sld. London	— E 1
3	Newcastle Bg	R. Harrison	232	Shields	1823	J. Fram	Nwcastl	Sh. Baltic	— E 1
4		P'ningtn	238			O & F. Srprs 38	Nwcastl		
5	Stin C. 37	J. Sewell	231	Livrp'l	1834	C. & L. Co.	Carlisle	Liv. Carlisle	7 A 1
6	Bg I. B.	S. Smith	124	Ipsw'h	1802	Spence & C	Ipswich	Nwc. Hrwh	— E 1
7		Stolroe	226				Nwcastl		
8	Packet	G. Gibson	253				Nwcastl		
9	Sp	G. Hogg	65	Brwick	1831	Chartrs &	B'wick	Bwk. Nwcastl	10 A 1
200	Trader Bg I. B.	G. Lodge	110	Yrm'th	1812	Lodge & C	Nwcastl	Nwc. Lynn	— E 1

No.	Ships.	Masters.	Tons.	BUILD.		Owners.	Port belonging to.	Destined Voyage.	Classification.	
				Where.	When.				No. Years first assigned.	Character for Hull & Stores.
201	Newham Bg C.34	MRobson	276	Sndrld	1834	R. Flynn	London	Lon. <i>America</i>	7 A 1	36
2	Newland Bk	W. Tonge	266	Hull	1817	R. Jenkins	Hull	Hul. <i>America</i>	— A 1	37 2
3	Newport Sr C.38	G. LeGros	124	Jersey	1837	Roissier &	Jersey	Jer. Gaspee	5 A 1	39
4	— Trader Sk pt I. B.	W. Dyer	64	I. Wigt	1816	Broadhed	Shorhm	Shm. Londn	— A 1	36
5	Newton Bg	P. Cafeiro	199	Naples	1833	P. Cafeiro	Naples	Liv. Lisbon <i>Liv. Marille</i>	7 A 1	34
6	— Sw pt I. B.	J. Gage	257	Sndrld	1825	J. Newton	Sndrld	Sld. Malta	— A 1	32
7	— Bk s. 32 C. 37	A. Ritchie	181	Yrnth	1828	H. Roxby	London	Lon.	10 A 1	37
8	Niagara Bk C.36	Hammnd	390	Sndrld	1836	Greenw'll	Sndrld	Sld. Bmbay	7 A 1	36
9	— Bg	Newbold	278	Mntral	1824	J. Straker	Nwcastl	Lon. Nwcastl wants Repair	— —	37
210	Nicholas Sw I. B.	J. Kelso	212	Abrdn	1815	Hutchmsn	Nwcastl	Shl. London	— E 1	36
1	Nicholson Sw J. 33 pt I. B.	S. Buck	225	Sndrld	1824	J. Moon	Sndrld	Sld. London	— A 1	36
2	— J. 33 J. 33	J. Gibson	165	Whtrn	1811	Johnston	Whtrn	Havna <i>Havna</i>	— A 1	37
3	Nicolai S s. 37 I. B.	Herlofson	400	Ulebrg	1837	Fransen	Ulebrg	Lon. Medit.	3 A 1	37
4	Nicolaus Bg I. B.	H. Parron	196	Gfsw'd	1826	Wiergang	Gfsw'd	Gns. Gfsw'd	— A 1	34
5	Niger Bg C. pt 33, pt 36	N Kenney	208	N Brns	1829	Leavetts	St Johns	Glr.	— A 2	36
6	— Sw	H. Moon	293	Sndrld	1835	H. Moon	Sndrld	Sld. London	8 A 1	35
7	— Bk C. 37	Ratcliffe	171	Pill	1837	R & W Kng	Bristol	Brs. Africa	10 A 1	37
8	Nightingale Bk C. 37	Cr'kshank	263	Whby	1832	Heywrth	Liverp'l	Liv. Bahai	8 A 2	37
9	Nile	Baxfield	103				Yarm'th			
220	— Bg s. 35	Ferguson	140	Wrktn	1805	Ray & Co.	Wrkgtn	Liv. Nwfdld	— A 1	4
1	— Bg I. B.	H. Harris	115	Yrnth	1813	Williams	Lynn	Lyn. Coastr	— A 1	34
2	—	Hindmrsh	562				London			
3	—	J. Mills	157				London			
4	—	J. Parry	160				Liverp'l			
225	—	J. Scott	112				Sndrld			

No.	Ships.	Masters.	Tons.	BUILD.		Port belonging to.	Destined Voyage.	Classification	
				Where.	When.			No. Years first assigned.	Character for Hull & St.
<i>Last</i> 226	Nimble	Anderson	138			Dundee			
7	Sr Colbeck	98	Whtvn	1819	Hamm'nd	Wthavn	Whm/	E I	X
8	Cr Grainger	37	Fowey	1801	Capt.	London	Lon. Nwcastl	E I	
9	G. Milne	121				Aberd'n			
230	Sr J. Stride	105	Isl W't	1819	J. Knight	Sth'mtn	Ply. Coaster	E I	
1	Nimrod	S. Manning	469	Ipwch	1812	Taylor & C	Liverp'l Liv.	E I	X
2	C.pt r. & pt St J. Marsh	173	Brdp't	1817	Phillips &	Aberd'n	Abn. <i>Nwcastle</i>	E I	
3	Roberts'n	174				PtGlsgo			
4	Robinson	217				Sndrlnd			
5	Sr J. Sim	74	Petrhd	1821	J. Ogilvy	Aberd'n	Abn. Coastr	E I	
6	Sr R. Thrift	181	Qubec	1822	J. Carr	Nwcastl	Nwc. France	E I	
7	Nina	E. Westby	142			London			
8	Ninos	Sr Laucirica	139	Bgwt'r	1835	P. S. Bull	Liverp'l Liv. Barcelo	9 A I	
9	Ninus	Sr H. Moody	90	Drtmh	1821	Reed & Co.	Drtm'th <i>Det. Neath</i>	E I	
240	Bg C. Noble	176	Scbro	1820	W. Fowler	Scarro	Lon.	E I	
1	Nixon	Sw C. Morris	244	Sndrlnd	1814	E. Bell	Nwcastl	Nwc. Londn	E I
2	Noah	Bg Kirkaldy	143	Mntr's	1807	M. Gavin	Dundee	Dun. Nwcastl	E I
3	Nocten	Bk Thomson	194	Falmh	1807	Gordon &	Falm'th	Lon. So Seas	E I
4	Nonpariel Sr	W. Allen	153	Hstngs	1831	R. Wilson	London	Lon.	10 A I
	Bg Williams	144	St. Jhus	1833	J. M. Kee	St. Johns	Lon.	4 E I	X
6	Noormuhul	R. Rabor	197				London		
7	Nora	S O. Foyn	384	Tnsbg	1812	Foyn	Tonsbg	Lon. Gttnbg	E I
8	Creina	Stm J. Hern	202	Livrpl	1825	Wt. St. N.	Watfrd	Lon. Cork	E I
9	Sr S. Howes	163	Yrmth	1834	Howes & C	Yarmth	Lon. Cnstpl	12 A I	
250	Nord Stern	G M Herwig	150	Stettin	1827	Burre & C.	Stettin	Abn. Stettin	E I

See Supplement

No.	Ships.	Masters.	Tons.	BUILD.		Owners.	Port belonging to.	Destined Voyage.	Classification.	
				Where.	When.				No. Years first assigned.	Character for Hull & Stores.
51	NordStern Sr I.B.	Niemann	173	R'stck lrp. 32	1817	Michels	Rostck	Lon. Rostck	—	Æ 1 37
2	— S	Sartorius	519	Konig.	1826	Eggerl & C	Dantzie	Liv. Dantzie	—	E 34
3	Nordstjernen Bg s. 33 I.B.	Norman	130	Geffle F. Srprs	1819	Alstrund	Geffle	Lon.	—	E 1 36
4	Norfolk Bk d.—I.B.	Downie	335	Yrmth	1785	Downie	Nwcastl	Nwc. Londn	—	E 1 31
5	— Bk C.39	Galdowne	314	Lynn	1836	Usborne &	London	Lon. Mauri	12	A 1 4 3 39
6	— Bk d. 26. I.B.	Harrison	309	Shields	1793	Blyth & Co	Berwick	Liv. Revel	—	E 1 8
7	—	H. Hentz	123				Shorhm			
8	— Hero Sr C.36	Garwood	166	Yrmth	1836	Lattis & C.	Yarm'th	Yar.	12	A 1 36
9	NorhamCastl Sw C.37	Davidson	258	H'wdn Drp. 37	1833	J. Forster	Berwick	Bwk. Baltic	10	A 1 37
60	Norman Sw pt I.B.	S Luckley	289	Sndrld PP. TS	1837	Wilson & Sndrld	Sndrld	Sld. Quebec	8	A 1 37
1	Normanby Bg pt I.B.	G. Tate	222	Sndrld	1836	R. Craggs	Stckton	Lon. Memel	6	A 1 3
2	Normanton Sw I.B.	A. Hall	265	Sndrld PPTSD	1838	Reed & Co	Sndrld	Sld. Petrosk	7	A 1 4 9
3	Norna Sr	Roberts'n	104	Leith len. & ND	1824	Hay & Co	Lerwick	Lth. Shetlnd	10	Æ 34
4	— Bg pt C. 34, ptr pts.	Westlake	309	N. Sco. w. s. & Sr	1825	P. Laing	Sndrld	Pts. Se Leon	—	E 1 37 6
5	Norris Castle Sk I.B.	J. Hull	53	Cowes lrp 34	1807	Walsh & C	Wxford	Wex. Livrp'l	—	Æ 1 2
6	North Ash Sr I.B.	R Sprague	116	Brxhm	1810	Dugdale &	Brixhm	Drt. Coaster	—	A 1 37
7	— Briton S C.33	T. Fyall	402	Chepst. ND. & TS	1823	Young & C	Leith	Lth. N.S.W.	—	Æ 1 35 8
8	— Bk C.36	Sutherlnd	200	Lerwk	1836	Capt. & Co	Lerwick	Brs.	7	A 1 36
9	— End of Hais -bro' Sand	J. Ablet	152				London			
10	— Pole Bk ptd.—I.B.	J. Watt J. Lyle	312	Shilds lrp 32	1819	Woods	Leith	Lth. D. S. W.	—	Æ 1 3 39
1	— Star	Legender	174				Sndrld			
2	—	Samways	100				Poole			
3	— York	G. Proud	252				Stckton			
4	Northam Sr	Charrozin	116	Nrthm ND. 33	1826	Capt. & Co	London	Lon. Hrlngn	10	E 1 5
5	Northern Yacht Stm pt C.	Midlemas —I.B. M c.	99 78	Glasgo E. P.	1835	Metcalf & O. plk	Nwcastl	Nwc. Hull	6	A 1 4

No.	Ships.	Masters.	Tons.	BUILD.		Port belonging to.	Destined Voyage.	Classification.	
				Where.	When.			No. Years first assigned.	Chara for Hulls.
276	Northumber-land Sw I.B	Burdess	252	Sndrld	1830	G Hudson	Sndrld	Sld. London	7 E 1
7	Sw	J. Nixon	317	Sndrld	1783	Edwards	SSh'lds	Shl. Gibraltar	— E 1
8	d. pt 35 pt 38 I. B.	Renolds'n	232	Sndrld	1834	Remond	Nwcastl	Shl. London	— E 1
9	Northumbria Sw I.B	J. Mills	236	Blythe	1815	Shepherd	Blythe	Bly London	— E 1
280	Northumbr'an Sw	Mathias	202	Pictou	1835	L. Evans	B'maris	Liv. Pictou	4 A 1
1	Norton Sw	Cook	192	Sndrld	1837	Gen. Sh C	Stocktn	Sld. London	5 A 1
2	Norval Sr	G Ainsley	100	Sndrld	1835	Chp Chase	Sndrld	Sld. Coaster	6 A 1
3	Bg	Graham	188	Abrdn	1818	W. Swan	Nwcastl	Shl. London	— E 1
4	s. 32, pt I. B.	Murray	198	Grnck	1816	Ferguson	London	Lon. Odessa	— E 2
5	C. 36	G. Wright	102	PE. Isl	1836	Taylor & C	Plymth	Ply. Couster	4 A 1
6	Notion Bg	P. Willis	122	Labrd	1834	Hunts	Liverp'l	Lon Copngn	5 A 1
7	C. 36 over pt I. B.	J. Court	106	Stkwth	1814	Wallace	Wymth	Wey. London	— E 1
8	Bg	Courtman	95	Trent	1827	J. Barber	Yarmth	Yar. Dublin	— E 1
9	I. B.	Hendersn	228	len. & rlp	37		Dublin		— E 1
290	S	Lthbridge	403	Chestr	1819	I.O. Bold	Liverp'l	Liv. Africa	— E 1
1	r. & C 36	A. Baxter	105	s. d. w. T	Sds & rlp. 36		Invrn'ss		— E 1
2		Williams	64				Dublin		— E 1
3	Nuestra Senora de los Dolores	Moptrala	71	Mndca	1829	de Avatua	Bilboa	Lon.	— E 1
4	Lr I. B.	B. Gorodo	144	Bilboa	1832	Echevara	Bilboa	Lon.	7 A 1
5	Anna Bg C. 33	over I. B.	323	Sndrld	1811	J. Somes	London	Lon. Trnspt	— E 1
6	F. & Y. M. 186-97	Bk Gee	372	Sndrld	1830	W. Gales	Sndrld	Sld.	— E 1
7	Nymph Sr	J. Blow	123	Leith	1826			Lon. Memel	— E 1
8	C. 34	Sr G. Carr	72	London	1818	Laurie & C	London	Lon. Africa	— E 1
9	C. 35	Sk Earwaker	51	Farhm	1834	James, jr.	Ptsm'th	Pts. Watr'd	10 A 1
300	Bg	Harboro'	228	Spanish		Harboro'	London	Pts.	— E 1
	r. & C. 32			s. d. 34					34

No.	Ships.	Masters.	Tons.	BUILD.		Owners.	Port belonging to.	Destined Voyage.	Classification.	
				Where.	When.				No. Years first assigned.	Character for Hull & Stores.
301	Nymph Sr	J. Hughes	87	Cardiff	1832	Williams	Abstwh	Ply. Coaster	12	A 1
2	—	P. Kidd	227				Sndrln			37
3	← Bg ←	G. Lemon	161	Hull	1826	Witherden	Sndwch	Lon. Baltic	—	E 1
4	—	J. Tubb	105	<i>D. p. N. y.</i>			Poole			36 4029
305	Nyverheid Sw C. —	P. Lievens	190	Amer. w.d.		Boquert	Bruges wants	Liv Antwerp Repair	—	— 5

. Additional Ships are inserted in the Supplement at the end of the Register.

No.	Ships.	Masters.	Tons.	BUILD.		Owners.	Port belonging to.	Destined Voyage.	Classification.		
				Where.	When.				No. Years first assigned.	Character for Hull & Stores.	
1	O'Connell Bg I. B.	J. Warren	131	Plcmta BB. & Hk	1832	Sweetm'n	N'fnd Liverp'l	Wtf. St. Jhns	4	Æ1 35	X
2	Oak	S. Hough	106								
3	— Sr I. B.	Jackson	70	Boston	1824	Willmson	Boston	Lou. Boston	10	Æ1 34	X
4	— Sr I. B.	R. Simms	83	Grngm len. 27	1824	Capt. & Co lrp. 31 & Srps 34	Lynn	Lon. Lynn	—	Æ1 35	X
5	— Sr I. B.	Williams	201 65	Cowes Srps 37	1819	Stove d & lrp. 38	Arund'l	Pts. Sndrld	—	Æ1 5	
6	— Bg d. 38	G. Wilson	121	Abrdn	1815	Hall & Co rprs 38	Aberdn	Abn. Londn Riga	—	Æ1 1	3. 29
7	— Sr	M. Yool	116	Abrdn Srps 37	1829	J. Thain	Dundee	Dun. Riga Continued 1836—	7	A-1 2 37	Æ1
8	Oakhampton	J. Golder	112				Dover				
9	Oakwell	G. Jones	103				llfr'cmb				
10	Ober Preside- nt Sack Bg	Schauer	220	Swnm Srps 38	1828	E. Krause	Swnmd	Lon. Dantz Stettin	7	Æ2 37	Æ1 2. 29
1	Oberon Bg r. & C. 34	Grindall	150	Whtrn	1827	Becklbnk	Wthavn	Liv. Lima Valp. rso	—	Æ1 36	5. 29
2	Ocean Bg pt. 2. B.	Arundel	120	Plymth 100	1827	Hitchins	Plym'th	Ply. Coaster	—	Æ1 4. 29	
3	— Bk	J. Billord	367	Queb c lrp. 35 D	1826	A Carigan	Watfrfd	Dub Quebec	—	Æ1 37	
4	— Sr I. B.	Campion	80	Whtrby	1835	T Trattles	Whitby	Wtb. Coastr	6	A 1 35	
5	— Bg	J. Dodds	230	Sndrld	1832	J. Dodds	Nwcastl	Lon Ark'ngl	7	A 1 34	
6	— Bk I. B.	J. Douglas	447 509	NBrns BB. P & S.	1836	Tonsey & c	London	Liv. Quebec	4	A 1 3	
7	— —	Edwards	112				B'dgwtr				
8	— Sr I. B.	D. Elliott	100 85	Brxhm	1821	Jarmond	Brxham	Ply. Coaster Dnt. Carthage	—	Æ1 37	2. 29
9	— Sw I. B.	T. Farrer	193 185	Sndrld	1837	Rchardsn	Sndrld	Sld. London	7	A 1 37	1. 39
20	— Bg C. 37	J. Fell	285	Yrmth	1832	J. Fell	London	Lon Trndad	11	A 1 37	
1	— Bg	E. Fishley	146	Bnstpl	1816	Capt. & Co	llfr'cmb	Cff. Liverpl	—	Æ1 36	
2	— Sw I. B.	W Forrest	239	Sndrld pt R.P. p	1825	W Forrest	SSH'lds	Nwc. Londn	—	Æ1 35	
8	— Sw	Gladstone	186 176	Brw ck	1837	Patterson	Berwck	Bwk. Medit.	11	A 1 37	
4	— —	Hamilton	115				Irvine				
25	— Bg	J. Hardng	111	Apl'dr Srps 38	1817	Capt. & Co	llfr'cmb	Gl. Cork Liv. London	—	Æ1 35/39	

No.	Ships.	Masters.	Tons.	BUILD.		Port belonging to.	Destined Voyage.	Classification	
				Where.	When.			No. Years first assigned.	Charact for Hull & St.
26	Ocean	J Helsop	181			Scarbro			
7	—	Langl'nds	300			Dublin			
8	—	Lightfoot	228			London			
9	—	A. M'Fie	133			Belfast			
30	Bg I.B.	D Nichols	121	Nwp'rt	1832	Capt & Co. Newprt	Lon. Dublin	10 A-1	34
1	—	Stm C.36	201	London	1836	GS tm N C	London	Lon. Hambro	7 A-1
2	—	Bg C.38	139	Yrmth	1830	Nutting	London	Lon. Africa	10 A-1
3	—	Sr I.B.	114	Whitby	1837	Wright & c	Boston	Wtb. Boston	7 A-1
4	—	Sr	161	Brdprt	1813	S Chapmn	Sndrld	Lth Sndrld	— A-1
5	—	Bg	244	Dndee	1812	J. Keay	Dundee	Dun. Petrsbg	— A-1
6	—	Sw pt I.B.	268	Sndrld	1824	Wylam &	Nwcstl	Nwc. Amer.	— A-1
7	—	Bk r.&d.30	271	Whitby	1797	Bews & Co	London	Lon. <i>Bywash</i>	— E-1
8	—	Bg r.&s.38	393	Prize		Terry & C.	London	Lon. Quebec	— A-1
9	—	Sw pt I.B.	156	Mntr's	1817	Tindall &	Whitby	Wtb Nwcstl	— A-1
40	—	Sr I.B.	81	Pdstw	1831	Tredwen	Padst'w	Pad. Liverpl	10 A-1
1	—	Sk I.B.	66	Abryst	1835	Thomas &	Abst'w'h	Abs. Coaster	10 A-1
2	—	Bg pts 351. B.	161	Mrypt	1810	Blake & C	Maryp't	Mpt Name	— E-1
3	—	Bride Sw	291	Sndrld	1837	Gales & Co	Sndrld	Sld. Quebec	9 A-1
4	—	Queen Bk C.36	268	Whitby	1831	James n & Whitby	Liv. Rio. Jan		10 A-1
5	—	Bk C.37	254	N Brns	1836	Symonds	St. Jms	Liv. Montreal	4 A-1
6	—	Octavia Bk C.35	245	Yrmth	1835	J. Clack	Yarmth	Yar. Liverpl	12 A-1
7	—	Bg	81	Yrmth	1817	W. Sewell	Yarmth	Yar. Nwcstl	— A-1
8	—	Bg	117	Yrmth	1816	Capt & Co.	Wthavn	Whn. Coast	— A-1
9	—	Oder Bg I.B.	190	Stettin	1828	Capt.	Stettin	Lon. Stettin	— A-1
50	—	Odessa Bg	207	Sndrld	1818	Whitwell	London	Lon. London	— A-1

pts N T Sd s & Srp rs 32 N T S ds. 25/100. 50

No.	Ships.	Masters.	Tons.	BUILD.		Owners.	Port belonging to.	Destined Voyage.	Classification.	
				Where.	When.				No. Years first assigned.	Character for Hull & Stores.
51	Odin Bg C.33pts.35	W. Green	181	Nwcastl	1829	Davison	Nwcastl	Liv. N'fndld	8	E 1 37
2	Economy	G. Frock	227				Sndrlnd			
3		Handyside	139				Nwcastl			
4		Hodson	195				Sndrlnd			
5	Bg pt I. B.	Isemong'r	167	LHmp	1816	Isemong'r	Arundel	Pts. Sndrlnd	—	E 1 36
6	Bg d.—pt I. B.	P Lesanto	369	Sndrlnd	1791	J. Dale	N. Shlds	Shl.	—	E 1 36
7	Offerton	Donnison	177				Sndrlnd			
8	Offley S r. & s. 31 C. 35	Lazenby	370	London	1831	Curling & O. & F.	London	Lon. So Seas	6	E 1 35
9	Old Maid Sw r. & s. pt—ptd. &	W. Dunn	378	Nwcastl	1816	Thomps'n	S. Sh'lds	Ply. N. Amr.	—	E 1 37
60	Tom	J. Balleine	109				Jersey			
1	Olga Bk	<i>Routhead</i> Davison	318	Sndrlnd	1834	T. Hunter	Sndrlnd	Sld. Mrmchi	8	A 1 3
2	Olinda Bg C. 37	Sinclair	220	Ipsw'h	1837	Kerr & Co	Grenck	Cly. Nw'fnd	12	A 1 2
3	Oline Cecilie Sr	T. Bay	167	Assens	1827	Brunn & C	Assens	Liv. Assens	—	E 1 35
4	Oliva S I. B.	R. Fussey	312	Dantz	1782	Ethringtn	Dantzic	Hul. N. York	—	E 1 1
5	Olive Sr	W Bennet	120	Berwk	1814	D. Myles	Dundee	Dun.	—	E 1 37
6	Sw	Bl'ckshaw	193	Sndrlnd	1830	Olive & Co	Sndrlnd	Sld.	7	E 1 34
7	Sr	D. James	100	Chpsto	1825	Capt. & Co	Cardign	<i>Lon. Coast</i> Glr. Ballina	10	E 1 35
8	Branch Bg s. 39.	Cousins	217	Cowes	1818	Cousins	London	<i>Hul</i> Lon. Riga	—	E 1 36
9		T. Felle	125				Jersey			
70	Bk C. lm. 37 over pt	J. Forbes	320	Sndrlnd	1837	Greenwel	Sndrlnd	Sld. Medit	7	A 1 37
1	Sk I. B.	WHtchns	58	Nrthn	1806	Delany	Dublin	Dub. Stoktn	—	E 1 37
2	Bg I. B.	J. Masson	205	Drham	1831	J. Z. Dyer	London	Gns. Collier	7	A 1 36
3	Oliver Blanchard	Marquard	257				Jersey			
4	Olivia Sr I. B.	R. Davies	131	N Brns	1836	Jones & Co	B'maris	Bms. Limrk	5	A 1 37
75	Sr C. 34	WRoome	148	Ipswch	1834	H. Ross	Cp'Twn	Lon.	10	A 1 34

No.	Ships.	Masters.	Tons.	BUILD.		Owners.	Port belonging to.	Destined Voyage.	Classification	
				Where.	When.				No. Years first assigned.	Character for Hull & St.
76	Olivia I. B.	J. Wilson	97	Spey	1826	<i>Pelenbit</i> A. Grey	Banff	<i>Iron, Sandol</i> Sld. Baltic	—	E 1
7	Olympus <i>P. C. 38</i> Bk	R. Cowie	316	Nwcastl	1834	35 <i>NW</i> A. Ridley	London	Lon. <i>Har...</i> Maurit	10	A 1
8	Omnibus I. B.	R Warner	72	Yrmth	1834	J Williams	Sw'nsea	Lon.	9	A 1
9	Omond	J. Leng	248		12 mo		Nwcastl			
80	Ondervinding G	LCornelis	102	Ostend		Capt. <i>L. C.</i>	Ostend	Lon. Ostend	—	E 1
1	Ondine pt I. B.	T. Moses	58	Shmtn	1828	Abbinett	Prtsm'h	Pts.	10	A 1
2	One & All I. B.	R. James	45	Pdst'w	1826	Shippng C	P'nznce	Pnz. Bristol	10	E 1
3	Onondaga <i>See Supplement</i> S	Robinson	568	Qubec	1829	Pope & Co	Watfrfd	Liv. Quebec	7	A 1
4	Ontario r. & C. 35	S. Hatrick	293	Qubec	1824	D. Baird	Derry	Ldy. NBrns	—	E 1
5	— C.—	S. Huddl'stn	467	N York	1830	Sebor & C.	N. York	Lon. N York	10	A 1
6	— I. B.	D. Jones	53	Llndvy	1831	Phillips	Abst'wh	Sli. Liverpl	10	A 1
7	Onyx r. & C. 7	Bg Chamber	278	Sh'l'ds	1832	R. Bell	S Shields	Shl. London	9	A 1
8	— pt s. & C. 34	J. Hogg	389	Stektn	1823	Robinson	Grgmth	Liv. <i>Lon.</i> Christon	—	E 1
9	— r. s. & C. 37	Bk Stavers	243	Shrns	1822	Birnie & C.	London	Lon. S. Seas	—	E 1
90	Ophelia Sw	JForeman	158	Dndee	1831	Reay & Co	Dundee	Dun.	7	A 1
1	—White C. 36	Sw Davey	259	Sndrld	1834	A. White	Sndrld	Sld. SeLeon	7	A 1
2	—& Anne C. lm. 36	Sw Cogle	277	Sndrld	1834	J Fenwick	N Shields	Sld. <i>Iron Odessa</i> Trinidad	9	A 1
3	Oporto C. 33	Sr T. Martin	173	Livrpl	1824	Martin & C	Liverpl	Liv. Oporto	10	E 1
4	— Sr	J. Stewart	130	Arbrth	1833	J Mitchell	Gl'sgow	Cly. Oporto	7	A 1
5	—Packet	J. Miles	151				London			
6	— s. 36	Sw Pridham	120	Yrmth	1809	T. Fox	Tgumth	Tgn. Hull	—	E 1
7	Oratava C. 32	Sr T. Gull	91	Nrthm	1826	Capt.	London	Sou. Liverpl	10	E 1
8	Orator C. & ptr. 36	Bk Terry	321	Sndrld	1835	J. Allan	Sndrld	Lon.	11	A 1
9	Orb I. B.	Sp P. Ellery	55	Pdst'w	1829	A. Rogers	Padst'w	Pad. N'wprt	—	E 1
100	— Sw	J. Tervit	141	Dndee	1833	J. Thain	Dundee	Lon. <i>Riga</i> Tarriffe	8	A 1

No.	Ships.	Masters.	Tons.	BUILD.		Owners.	Port belonging to.	Destined Voyage.	Classification.	
				Where.	When.				No. Years first assigned.	Character for Hull & Stores.
101	Orbit Bg <i>hd. 29</i> pt I.B.	Tesimond	162	N.Scot BB.F&O.	1824	J. Wawn prs 38	Nwcastl	<i>London</i> Sld. Coaster	—	E 1 24.79
2	Orcadian Sp	AM.Leod	42	Strmn	1824	Morrison	Leith	Lth. Strnwy	—	Æ 1 X 34
3	Ord Bg I.B.	Sanders'n	242	Shi'lds pt F.plk	1826	Forsyth & Strprs 36	S.Sh'lds	Sld. London	—	Æ 1 36
4	Orestes Bk <i>r.&d. 36</i>	Barker	340	Hull	1812	Crow & Co x TSds 28. pt	Stocktn	Lon. Quebc w.d.& Dr p.38	—	Æ 1 3
5	— S C.37	Shetler	529	Bristol Drp.37	1835	Hilhouse 12 mo	Bristol	Brs.China	12	A 1 37
6	Orford	J. Davies	129				Liverp'l			
7	Oriana Sw ptr.&pts.30&ptd	Blummer	109	Nwestl E.P.&O.	1788	Cookson & sw.&lrp.36	Nwcastl	Shl.	—	Æ 1 36
8	Orielton Sr I.B.	Williams	115	Milfrd	1835	WMorgan	Milford	Lon.Ireland	9	A 1 37
9	Orient	S. Angas	164				SndrInd			
10	— Sw ptd.&s.30pt	Nichols'n	256	Sndrld lrp.36	1817	Nicholson	NSh'lds	<i>London</i> Shl. Holland	—	Æ 1 36
1	— Bg I.B.	J. Smith	106	Abrdn F. & TS ds & lr	1824	Phillips p.37	Aberd'n	Abn. London Abn. Newcastle	—	Æ 1 5.37
2	— S <i>rh.&C.38</i>	Taylor	474	N Brns BB.P. S&O	1834	Langtry & Drp.&Srprs 38	Belfast	Liv. Batavia	5	A 1 5
3	— S <i>d. 5YM</i>	T. White	596	Calcut T. w.d. pt 29.	1814	White pt 33	London	Lon. Calctta	—	Æ 1 37
4	Oriental S s.30. C.36pt	W. Wilson	507	Cochin T.	1830	R. Barry	London	Liv. Bombay	12	A 1 1
5	Origin Sp I.B.	J. Gorrie	72	Dndee 68 Srprs	1828	Nichol & c	Dundee	Nwc. Dndee	—	Æ 1 37
6	Orion Bg	Adamson	130	Dysart	1835	Adamson	Krk'ldy	Lth. Baltic	8	A 1 3
7	— Bg C.37	C. Cook	193	Dmbtn PP. TS ds	1828	Martin & C	Gr'nock	LivSDmngo	9	Æ 1 37
8	—	Humble	197				Nwcastl			
9	— G I.B.	C. Mahde	92	Oldbg 11 mo	1834	Capt.	Oldnbg	Glr Oldnbg	7	A 1 35
20	— Bg I.B.	J. Schmidt	197	Grfswl	1827	G. V. Vahl	Gsfwld	Liv. Strals'd	—	Æ 1 X 35
1	— Bg C.37	T. Scott	193	Dndee Drp.37	1833	T. Erskine	Dundee	Liv. StThos	8	A 1 37
2	— G	P. Stehr	74	Dnm'k	1834	P. Stehr	Blnknes	Liv. Hmbro'	7	A 1 34
3	— Sr I.B.	Tregarthn	95	Rchbc BB.J&S.	1837	M. Braire 5 mo	N'fland	Liv. N'fland	4	A 1 37
4	Orissa Sr	Crawford	96	Glsqw 85	1837	Sloan & C.	Glasgw	Cly. London	12	A 1 37
25	— Bk C.—	Rodgers	323	Dmbtn 1 mo	1832	Tod	Grgmth	Lon. Hob.T	10	A 1 35

No.	Ships.	Masters.	Tons.	BUILD.		Owners.	Port belonging to.	Destined Voyage.	Classification		
				Where.	When.				No. Years first assigned.	Character for Hull & St.	
126	Orixa	S ^{W Agew} J. Clover	363	Livrp'l	1836	Tyrer & C	Liverp'l	Liv. Canton	11	A 1	
		C.36								36	
7	Orlando	Sw T. Blair	344	Sndrld	1836	T Blair	Sndrld	Sld. Memel	9	A 1	
										36	
8	—	Bg O. Wilson	157	PP. TS	ds 2 mo	1837	B. Moir	Aberdn	Abn. Prrsbg	12	A 1
		C.37								37	
9	Orleana	S. Cameron	649	I. of M.	1835	Riggway	Liverp'l	Liv. S. Aust	7	A 1	
		C.39								37	
130	Ormen hün	C. Olsen	85	Norwy	1836	Capt.	Norway	Hul. Amstrd	5	A 1	
	Lange Sr	I. B.								37	
1	Ormus	T. Gray	173				Sndrld				
2	Orontes	S W. Currie	452	Yrmth	1829	Barber & c	London	Lon. Madras	11	A 1	
		C.36								36	
3	—	Bk Webster	270	N Brns	1835	Webster &	Dundee	Liv. Genoa	4	A 1	
		PH. & C. Im.	37			BB. S& P. 9 mo	Drp. 37			37	
4	Orpheus	J. F. Duff	417				London				
5	Orus	Sw T. Bell	271	Sndrld	1834	Gre'nwll &	Sndrld	Sld. Quebec	7	A 1	
										3	
6	Orwell	Bk J. Collard	1360	Ipsweh	1817	Larkins	London	Lon. China	—	E 1	
		d. 31. r. s. & C.	36							37	
7	—	Sr R. Cubitt	111	Ipsweh	1826	Cubitt & C	London	Lon. Hrlngn	12	A 1	
										35	
8	—	S A. Gow	408	Qu'bec	1826	Rhodes &	Hull	Liv. N. Ind	—	E 1	
		F. d. C. 38				lrp. 34	38	S. S. 1830 - 6 Years		37	
9	—	Bg Hadgraft	131	Ipsweh	1811	Cobbold &	Ipswich	Ips. Liverpl	—	E 1	
		I. B.				len. nd & Srprs	35 Srprs 38			37	
140	—	G. Living	305				London				
1	Orwen	Sw J. Steel	231	Sndrld	1829	T. Orwen	Sndrld	Sld. Baltic	7	E 1	
		pt I. B.				lrp. 33 Srprs 34				55	
2	Orynthia	Bk Cox	318	Chpsto	1823	Johnson &	London	Lon. Bermud	—	E 1	
		r. s. & C. 36				Drp. 36				37	
3	Osbert	D'lrympl'	329				London				
4	Osborne	Bg Laughton	192	Plymh	1815	Hutton &	London	Lon. Africa	—	E 1	
		C. & pts. 35				nd. TSd s&lrp 35				37	
5	Osby	J. Stavers	347				London				
6	Oscar	Sr Anderson	117	Norwy	1833	D. Nelson	Lillesnd	Mtr. Gttnbg	7	A 1	
		I. B.	103							5	
7	—	Sr Ericsson	152			Capt & Co	Gotnbg	Gns. St. Ubs	—	E 2	
		s. 28 I. B.								36	
8	—	Bg Falconer	173	Shmtn	1825	Barrett & c	London	Lon. Genoa	11	A 1	
		C. 37								4	
9	—	Sr M'Leod	101	Arbrth	1822	Macknzie	Strn'wy	Abn. Ncastl	—	E 1	
		I. B.				Drp. 35				36	
150	—	Bg P Matthw	159	Mntr's	1824	J. Thain	Dundee	Dun. Riga	—	E 1	
						Srprs 34				36	

No.	Ships.	Masters.	Tons.	BUILD.		Owners.	Port belonging to.	Destined Voyage.	Classification.	
				Where.	When.				No. Years first assigned.	Character for Hull & Stores.
1	Oscar	Bg J. Pearce	234	Shmtn len 33	1810	Cockings	Torquy Tgn.		—	Æ 1 3
2	—	Bg A. Shields	213	Grnck	1815	Capt. & Co	Irving Liv. Shetlnd		—	E 1 5
3	—	r. & C. 36 Stewart	294	s P P T S		ds & p t w 32 nr. 35	London			
4	Osnaburgh	Sk W. Keith	107	Brdprt 64	1800	Gray & Co.	Mtr'se Mtr London	<i>J. B. S. ... Agundul Pts. Dublin</i>	—	Æ 1 37 6
5	Osprey	G. Bailey	228				Bristol			
6	—	Sr W. Fisher	148	Pill	1834	Fisher & C.	Bristol	<i>London ... Brs. Sydney</i>	11	A 1 37 9
7	—	Sk J. Jones	49		1831	Jones & C.	Cardign	Gl. London	9	A 1 34
8	—	S R. Kirk	382	Grnck w. c. 32	1819	R & G Kirk	Leith	Lth. N Amer	—	Æ 1 4
9	—	r. & C. 38 Sr Langmaid	94	Plymh	1837	Langmaid	Plym'th	Ply. Bristol	10	A 1 37
10	—	pt I. B Mewburn	224				Sndrlnd			
11	—	E. Phillips	109				Cardign			
12	Ossian	Sr R. Jamie	144	Arbrth len & strp	1820	Brown & C	Arbr'th Mtr.		—	A 1 35
13	Ostsee	pt I. B. Bg W Tritten	165	Stettin	1837	Weidner &	Stettin	Lon. Stettin	7	A 1 5
14	Oswy	I. B. Bg Wharton	124	Whtby s TSds	1819	Wilson & c	Hull	Hul. G'tnbg	—	Æ 1 5
15	Othello	C. 37 Ek Alexand'r	223	Jersey s TSds	1831	Neel & Co.	Jersey	Lon. Hondrs	7	A 2 4 5 1
16	Othenburgh	C. 37 Sw pt I. B. J. Parker	254	Stcktn	1836	S Dur & N	Stocktn	Lon Montral	7	A 1 5 5 39
17	Otter	Sw pt I. B. Sr E. Preston	176	Shrh m	1835	Hanson &	London	Lon.	12	A 1 37
18	Otterspool	C. 37 S Rchr'dson	402	Liv'rpl	1834	Taylor & C	Liverp'l	Liv. Calcuta	11	A 1 37
19	Ovis	Sw Graydon	238	Sndrlrd	1834	J Graydon	Sndrlnd	Sld. Arkangl	7	A 1 34
20	Oulton	Sr T. Jones	90	Chestr	1820	Davison	Chester	Liv. Rouen	—	Æ 1 4 5 39
21	Ouse	I. B. Sk J. Banks	66	Nhavn	1832	Stevens &	Nwhavn	Ply. Coaster	10	A 1 36 5 79
22	—	I. B. Sw Chapman	257	Sndrlrd	1833	Elsden & S	Lynn	Sld. Petrsbg	8	A 1 36
23	—	I. B. P'nningt n	123	lrp. 36			Wells			
24	Owen Cam-bridge	I. B. J. Nurst	72	Glo'str	1837	J. George	Glo'ster	Gl. Coaster	11	A 1 37
25	—	Glendower F. W West	113				Sth'mtn			

No.	Ships.	Masters.	Tons.	BUILD.		Owners.	Port belonging to.	Destined Voyage.	Classification.	
				Where.	When.				No. Years first assigned.	Character for Hull & St.
176	Oxalis	Bg J. Menzies	94	Lmkln	1834	Capt & Co	Limk'ln	Lth. London	7 A	1
177	Oxford	Davidson	389				Glasgw			34
<p>*** Additional Ships are inserted in the Supplement at the end of the Register.</p>										

No.	Ships.	Masters.	Tons.	BUILD.		Owners.	Port belonging to	Destined Voyage.	Classification.	
				Where.	When.				No. Years first assigned.	Character for Hull & Stores.
1	P.H. Dean Sr	J. Dean	118	Jersey	1838	P. Dean	Jersey	Jer. Constpl	7 A 1	2
2	P. R. C.	J. Le Bas	111				Jersey			
3	P. T. R.	Foreman	132				Dundee			
4	Pacific	Bg D. Burn	174	Mnt'rs	1825	Paton & C	Mnt'r'se	Mtr. Baltic	— AE 1	42
5	—	Bk G. Coffen	347	London	1825	Bennett &	London	Lon. S. Seas	— AE 1	37
6	—	Bg T. Ellis	135	Bidefrd	1813	Ellis & Co.	Bidefrd	Gr. Watfrd	— AE 1	36
7	—	Sp D. Evans	53	NQuy	1827	Capt. & Co	Cardign	Cff. Liverp'l	10 AE 1	35
8	—	I.B. Ferguson	167				Liverp'l			
9	—	Bg J. Grant	175	Abrdn	1834	Catto & Sn	Aberd'n	Lon Valprso	9 A 1	37
10	—	Bk Morrison	402	N.Scot	1826	A. Cooper	Aberd'n	Abn. Queb'c	— AE 1	3
1	—	r.&d. 361. B. Rodgers	192	B.B.F.	Hk & O.lrp	34 Srps	Scarbro			
2	—	Bg R. Short	175	Livrpl	1821	Delord & c	Blythe	Bly. Coaster	— AE 1	37
3	Packet	A. Bolton J. Cross	150	Grnck	1825	Patterson &	Liverp'l	Cly. Bedit.	— AE 1	10
4	—	Bg M. Kinlay	137	Yrmtb	1827	Banatyne	Grnck	Lon. Clyde	10 A 1	3 5
5	—	Bg Shirling	258	Shrh m	1837	Phillips &	London	Shm. Londn	12 A 1	37 10
6	Pactolus	Sw Watson. McIntosh	249	Sndrld	1835	J. Hunter	Sndrld	Sld. Londn	7 A 1	35 2
7	—	S D. Wise	493	Brwick	1833	Wise & Co	Prtsmth	Liv.	8 A	34
8	Paget	Bg P. Petty	89	Bermu	1815	Trmngm	St. Vinc.	Brs. Newfnd	— AE 2	36 12
9	Palamedes	Bg R Nieman	237	Dmgtn	1833	R Nieman	Dmgrtn	Liv. Amstrd	7 A 1	34
20	Palemon	Bg Thornton	243	P.E. Isl	1828	Stotherd	London	Lon. N. Amec	— AE 1	35 4 29
1	Palestine	Bk T. Scott	359	Nw. stl	1834	Ellis & Co	Nwcastl	Lon. Sydney	8 A 1	37
2	—	Sw G. White	253	Sndrld	1838	White	S Shields	Sld. Londn	7 A 1	2
3	—	Sw T. Whittle	198	Sndrld	1835	Penman &	Sndrld	Sld. London	7 A 1	35
4	Paley	Sw Meldrum	178	Sndrld	1826	Halls	Sndrld	Sld. Londn	— AE 1	34 37
25	Palinurus	Bk Norman	300	Whthy	1833	Hatton &	Liverp'l	Lon.	9 A 1	37

P

No.	Ships.	Masters.	Tons.	BUILD.		Owners.	Port belonging to.	Destined Voyage.	Classification	
				Where.	When.				No. Years first assigned.	Character for Hull & Store.
26	Palladium Sw	GFleming	239	Whtby	1792	Wheatley	Nwcastl	Nwc.Ptrsbg	—	E 1
7	— Sw	J. White	207	Sndrld	1814	J. White	S. Shlds	Shl.London	—	E 1
8	Pallas Sr	CAGreen	116	Brxhm	1832	Greens	Brix'hm	Drt.	10	A 1
9	— ^{pt I. B.} Bk	R. Hall	316	N Brns	1826	M'Mull'n	Cork	Crk.Quebec	—	E 1
30	— Sr	Lanstrom	120	Wstwk	1833	Lanstrom	Wstrwk	Lon. Lisbon	4	E
1	— Bg	Le Visc'nt	149	Jersey	1815	P. Nicolle	Jersey	Jer. Meditn	—	E 1
2	— Bg	Richardson	263	Sndrld	1836	Richardson	Nwcastl	London	7	A 1
3	Pallion	W. Spurs	130	Sndrld	1836	W. Spurs	Nwcastl	London	2	A 1
4	Palmer Bg	J. Francis	283	Sndrld	1836	G. Palmer	Nwcastl	Sld.N.York	9	A 1
5	— Bg	R Holland	124	Yrmth	1824	J. Palmer	Yarm'th	Cff. Ancona	—	E 1
6	Palmerston	W. Rees	115	Drp.35			Bristol			A 1
7	Palmyra Bk	A. Croal	390	Isl. Mn	1837	G. Booker	Liverpl	Liv. Demra	7	A 1
8	— Sr	R. Gill	127	Shmtn	1835	Jackson &	Shmptn	Sou. Medit.	10	A 1
9	— Bg	A. Keith	145	Sndrld	1833	Bruce & C.	Peterhd	Lon RioJan	8	A 1
40	— S	W Loader	602	Calcut	1820	J. Somes	London	Lon. Bomby	—	A 1
1	Pandora Bk	J. Archer	297	Mrypt	1837	Archer & C	Liverpl	Mpt.Liverpl	12	A 1
2	— Bg	Baney	137	Abrd'n	1828	Baney & C	Lynn	Lon Coaster	7	E 1
3	— Bg	J Cowman	185	Abryst	1814	Gaitskell	Wthavn	Whn Coastr	—	E 1
4	— Bg	Murdock	124	Irvine	1837	Sampson	Irvine	Cly. Dublin	9	A 1
5	— P. Power		147	Watrfrd						A 1
6	Panmure Sp	A. Hart	66	Arbrth	1816	J. Kay	Mntr'se	Lon. Bristol	—	E 1
7	Panope Bg	Higgins	138	Carron	1802	Carron Co	Gugm'h	Lth.London	—	E 1
8	Pantaloon	D. Hardle	151	Glasg'w						A 1
9	Panther Bg	SShephrd	182	Yrmth	1825	G. Palmier	Yarmth	Liv. Naples	12	E 1
50	Panuco Sr	J. Helme	106	Dndec	1833	Helme	Lncast	Liv. wants Repair	7	A 1

No	Slips.	Masters.	Tons.	BUILD.		Owners.	Port belonging to.	Destined Voyage.	No Years first assigned.	Classification.	
				Where.	When.					Character for Hull & Stores.	
51	Papineau Bg C.37	W. Allen	223	Montrl	1836	Dunlop & E.P.P.T.Sds	Irvine	Cly.	5	A 1	37
2	Paquete de Le vant Bg C.30	de Man'ne	108	Yrmtb	1821	Manene	Bilboa	Lon. Bilboa	—	A 1	35
3	Para Packet C.33	J. Davies	155	Ryde	1825	J. Knill	London	Lon. Para	11	A 1	34
4	Paragon Bg	Anderson	223	Sndrld	1834	Hodgson	Sndrld	Sld. London	7	A 1	1
5	—	Sr R. Brown	113	Sndrld	1830	G. Johnson	Nwcastl	Nwc. France	6	A 1	2
6	—	S J. Colman	392	Livrp'l	1837		Liverp'l	Liv. Calcuta	12	A 1	37
7	—	S E. Cook	330	Bristol	1830	Hilhouse	Bristol	Brs. Jamaica	10	A 1	35
8	—	Bg A. Fraser	175	N. Scot	1825	Patten & C	Gr'nock	Cly. Trndad	—	A 1	37
9	—	Bg J. Garland	132	Lynn	1811	Capt. & Co	Lynn	Nwc. Lynn	—	A 1	36
68	—	Bg R. Smith	207	Mrypt	1835	G. Dawson	Wthavn	Mpt. Antiga	12	A 1	35
1	—	Bg Wilkinson	120	Mrypt	1829	Capt. & Co	Marypt	Mpt. Coastr	8	A 1	35
2	Paris Sw pt. 3/4 pt. B.	T. Scott	229	Sndrld	1816	J. Fawcett	Nwcastl	Shl. London	—	A 1	37
3	Park Bg I. B.	G. Gudge	118	York	1800	Harvey & Srs	St. Ives	St. I. Swans	—	A 1	36
4	Parker	H. Risen	449				Liverp'l				
5	Parkfield C.39	M. Auley	496	L. of M.	1833	G. Chubb	Liverp'l	Lon. Sydney	6	A 1	37
6	Parkins Sw	Simpson	211	Sndrld	1834	J. Parkins	Sndrld	Sld. Quebec	7	A 1	34
7	Parland r. & C.36	S M'Clure	481	Leith	1835	Hastie & C	Gl'sgow	Lon. Maurit	9	A 1	36
8	Parlen I. B.	Sr J. Nielson	88	Xt'nsd	1834	Gilroy & C	Xtans'd	Gns. Croisic	5	A 1	37
9	Parmelia C.34	Bk J. Spence	443	Qubec	1825	J. Somes	London	Lon. Trnspt	—	A 1	36
70	Parrock Hall C.37	S Canny	345	Yrmtb	1837	J. Somes	London	Lon. R. Jan.	12	A 1	37
1	Parsee C.37	Bk M. Kellar	349	Dmbtn	1831	J. Gordon	London	Lon. Hob. T.	8	A 1	3
2	Partisan I. B.	Sw Cram	232	Sndrld	1828	J. Dale	N Shilds	Shl. London	—	A 1	37
3	Pascoe Sr	D. Davies	89	Swns'a	1835	Grenfell &	London	Sws. Livrp'l	12	A 1	35
4	Patience pt I. B.	Bg Shepherd	208	Blyth	1819	Smith & C	London	Cff. London	—	A 1	36
75	— s.31	S Tamlandr	267	Fin'nd	1806	Kejntzll & G	C'r'lby	Liv. Revel	—	E 1	34

No.	Ships.	Masters.	Tons.	BUILD.		Port belonging to.	Destined Voyage.	Classification	
				Where.	When.			No. Yrs. first assigned.	Charact for Hull & St.
				Owners.					
76	Patriot	Sr W. Austen	88	Brxhm	1837	Tyrer & C.	Brixhm	Drt.	11 A 1
	pt I. B.		75		8 mo				37
7	—	Bk J. Burton	196	Perth	1831	Burton	London	Lon. C.G.H.	8 A 1
	r. & C. 37	Alexander							37
8	—	Bg Dennison	140	Abrdn	1827	W Dunc'n	Aberdn	Abn. Riga	9 A 1
			128	pt n.d. & Srprs	38				3
9	—	Bg J. Dunn	189	N Brns	1826	Elton & Co	London	Lon.	— A 1
80	—	Bk J. Fogo	334	Whthy	1835	Campion	Whitby	Wtb. Ptrsbg	11 A 1
		L. W. Hatter			8 mo	Davidson	Dundee	Dum. Ptrsbg	35
1	—	Bn Martin	261	Mntr's	1833	Anderson	Mntrse	Mtr Ptrsbg	7 A 1
	I. B.			Srprs	37				37
2	—	Sr A. Nichols	108	Drtmh	1836	Rogers & c	Drtmth	Drt. London	10 A 1
	C. 36 over pt I. B.				5 mo				1
3	—	Sr J. Olver	105	Plymh	1834	J. Luke	Plymh	Ply. Coaster	10 A 1
	C. 36 over pt I. B.		95		9 mo				37
4	—	Sw F Robinsn	189	Whthy	1808	G Stckton	Nwcastl	Nwc. Londn	— E 1
	I. B.	R. Wilson		Srprs	38	Shanks & C	Stock'n	Hpl. London	184
5	—	Sr J. Stokoe	111	Dublin	1825	Croker & c	Dublin	Dub. Cadiz	— A 1
				Cl. B.					34
6	— King	J. Clarke	339				Liverp'l		
7	Patty	Sp E. Couch	72	Fowey	1819	E. Couch	Fowey	Liv. Coaster	— A 1
		J. Rowe	54	nd. 31					5
8	Pavilion	Bg Matthews	132	Trym'n	1818	Witchelse	Shrham	Shm. Shields	— A 1
	I. B.		118						9
9	Paugus	S S. Moody	321	Falmh	1834	S. Moody	Boston	Liv. Boston	4 A 2
	C. 35			U. S. O. P & M	10 mo				35
90	Paul	Bg E. F. Maas	214	wolgst	1818	E. F. Maas	Dmgrtn	Liv. Elsinor	— A 1
	I. B.			pt nd. 34					35
1	—	Sr Webster	101	Plymh	1826	Capt. & Co	Falmth	Fal. London	10 A 1
	pt I. B.			nd. 35					37
2	Pauline	G J. W. Pirre	243	Hollnd	1810	Cock & Co	Ghent	Liv. Ostend	— E 2
	I. B.			nd & B. 29					35
3	— Brandt	Bg Boyson	330	Archgl	1829	W. Brandt	Arch'gl	Hul.	— A 1
	r. & s. 31, I. B.			F.					36
4	Paulinus	H. Gale	128				London		
5	Peace	Sp Armstrng	80	Brwck	1814	Armstrng	Berwck	Bwk. Londn	— E 1
	F. & S. 37.		69	S. & P. 37					34
6	—	Sr Bloomfild	58	Tg'mh	1814	Forder & c	Sth'mtn	Sou St. Mic.	— A 1
	C. 33			len. & lrp	33				34
7	—	Bg Breken	136	N. Scot	1824	J. Fenner	London	Lon. Antwn	— A 1
	s. — I. B.		102	BB & F	K 35	nd. & lrp.	36 Drp 37	S. S. 37 — 4 Yrs	37
8	—	Bg J. Bristow	105	Yrmth	1801	S. Barber	Yarm'th	Yar.	— A 1
	I. B.		90	nw. 33 Sr	prs 37				1
9	—	Sw B. Dodd	166	Sndrlnd	1827	P. Scott	Sndrlnd	Sld. Coaster	— A 1
	pt I. B.			Drp. 36					36
100	—	Graydon	178				Sndrlnd		

No.	Ships.	Masters.	Tons.	BUILD.		Owners.	Port belonging to.	Destined Voyage.	Classification.	
				Where.	When.				No. Years first assigned.	Character for Hull & Stores.
101	Peace	<i>Loycock</i> T. Harland	233	Scarbro.	1797	Henryd	Scarbro	Sea. Peterby	—	E 1
2	—	Bg I.B. W. Johns	133	Apldor	1814	Lowther	Swneea	Sw. Dublin	—	E 1
3	—	Lawther	246				SndrInd			3 2
4	—	Bg I.B. M Merritt	79	Bidfrd	1793	Merritt &	Milford	Mil. Coaster	—	E 1
5	—	Stephns'n	269	Srprs	36		Nwcastl			36
6	Peak	Sp I.B. Harland	58	Whitby	1835	Campion	Whitby	Wtb. Coastr	8	A 1
7	Pearl	Anglesea	113				Sthmtn			35
8	—	Sr C.34 P. Cove	89	Sltcmb	1831	R. Hurrell	Drtmth	Liv. Malaga	10	A 1
9	—	Sr C.38 H. Earl	85	Plymh	1827	W Bowdn	T'gnmh	Tgn. Hambro	10	E 1
10	—	Bk Fletcher	398	N.Scot	1835	Wiggans	StJohns	Sld. Boston	4	A 2
11	—	C.J. Fox	155	O.SP & B.	10	mo Srprs	36	London		36
12	—	Sk I.B. J Griffiths	52	Pwlhly	1828	Capt. & Co	Pwllhly	Gr.	9	E 1
13	—	Sw C.37 Masters	160	Whitvn	1832	Watsn, Br	Liverp'l	Liv Tampico	7	A 1
14	—	Bg C.37 J. Sedman	181	Scrbro	1833	Tindall &	Scarbro	Liv.	11	A 1
15	—	Sw Softly	143	Yrmth	1826	Cram & C	Liverp'l	Liv. Coaster	10	E 1
16	—	S C.34 P. Stark	394	Bristol	1833	Hilhouse	Bristol	Brs. W. Ind.	10	A 1
17	—	J. Stock	124				SndrInd			37 9
18	—	W Wilson	261				London			36
19	Pearsons	Bg J. Hurst	120	Thorn	1827	R Pearson	Hull	Hul. Coastr	—	A 1
20	Pedestrian	W. Bell	251	sw. & T	Sds34		Restored	1834—6 Yrs.		34
21	Pegasus	Stm I.B. R. Cook	130	Glsqw	1835	Hl & Lth S	Glasgow	Dun. Cly. Hull	6	A 1
22	—	Bk R. Howlett	223	O. E & B	1827	Howlett	London	Lon. Jamai	—	E 1
23	Peggie	Sp I.B. M. Kenzie	55	Abrdn	1782	L. M' Iver	Strn'wy	Lth. Strnwy	—	E 1
24	Peggy	Sp I.B. Anderson	29	Dndee	1767	Anderson	Dundee	Dun. Glsqw	—	E 1
25	—	H Godfr'y	136	lrp.34			Jersey			36

P

No.	Ships.	Masters.	Tons.	BUILD.		Owners.	Port belonging to.	Destined Voyage.	Classification	
				Where.	When.				No. Years first assigned.	Charac for Hull & S.
126	Peggy Sw d.—I.B.	G. Jeffrs'n	226	Baltmr pt RP.plk	1768	G. Avery	NShilds	Nwc. Londn	—	E 1 37
7	— Sp I.B.	J. Noble	60	Abrdn	1810	Cr'kshnk	Banff	Dun. N castl	—	Æ 1 36
8	— Sw d.—I.B.	Thomps'n	302	O. Lh & E. ND. & Irp. 36	1787	Metcalf	London	Nwc. Londn	—	E 1 34
9	— & Ann Sk I.B.	Morrison	45	Tarbut pt F.plk	1788	Morrison	Strnw y	Liv. Coaster	—	E 2 37
130	— & Mary Sr I.B.	R. Bell	39	Dmfris	1802	Bell & Co.	Dmfris	Crk. Coastr	—	E 1 37
1	Pekin Bg C.37	H. Blair	288	Qubec WO.	1833	H. Blair	Liverp'l	Liv. Trinidad	7 A	1 37
2	—	M'D'nald	668				Gl'sgow			
3	Pekoe S C.36	Gellize	379	Dndee	1834	Patterson	Gr'nock	<i>Lon China</i> Dun. Calcut	7 A	1 37
4	Pelecaen G	T Douwes	109	Brussels	1817	Theimpnt	Brussels	Lon Antwrp	—	Æ 1 37
5	Pelham K	J. Snooks	69	Hlyhd pt P.plk	1810	<i>Hamilton</i> Capt. & Co	Wthavn	<i>Liv. Marsell.</i> Ch. Coaster	—	Æ 1 3 A
6	— Clinton Sr pt I.B.	J. Jones	111	Abryst	1837	Jones & Co	Abryst.	Abs. Coaster	11 A	1 37
<i>Lost</i> 7	Pelican	Edwards	154				London			
8	— Bg C.36	Heaume	161	Jersey	1815	Quittrville	Jersey	Jer. Seville	—	Æ 1 36
<i>Lost</i> 9	— Sw I.B.	J. Warner	127	Yrmth	1795	Reynolds	Lynn	Lyn. Coast'r	—	Æ 1 34
140	Pelion Sw I.B.	Graydon	233	Sndrld Drp.37	1832	Graydon	Sndrld	Sld. London	7 A	1 37
1										
2	Pembroke Cas tle Bg r.&s.36	Stanbury	237	Milfrd Drp.36	1829	T. Hurlow	Milford	Mil. Quebec	10 A	1 36
3	Penaly Sk	P. Burt	48	P'dstw	1825	Rsevear &	Bosc'stl	Fal.	10	Æ 1 34
4	Penang Bk C.38	W. Lawson	347	Drtmh	1838	Armstrng	Liverp'l	Liv. Canton	12 A	1 4
5	Pendarves Sr I.B.	W. Coger	80	Swns'a len.&trp	1825	Coger & C.	St. Ives	St. I. Coaster	10 A	1 2
6	Pendennis Sr	Drumond	81	Mvgsy	1827	Brkenshre	Drtmth	Drt.	10	Æ 1 36
7	Penelope Sw s.37	J. Eddie	230	Shi'lds lrp.37	1804	Williams	Lynn	Lyn. Shields	—	Æ 1 37
8	— Sw F.&s. 38	Huntrods	314	Scrbro	1781	Simken	Cork	Vgh. Quebec	—	E 1 3
9	—	J. Loines	122	Srprs37	ND. & Srprs38		F'vrsh m			
150	— Bk C.&pts.36	Lucky	218	Hrwch Srprs34	1818	Gillespie	London	Lon. Malta	—	Æ 1 3

No.	Ships.	Masters.	Tons.	BUILD.		Owners.	Port belonging to.	Destined Voyage.	Classification.	
				Where.	When.				No. Years first assigned.	Character for Hull & Stores.
151	Penelope Sr C.37	M. Mullan	109	Belfast pt PP.	1838 plk 1 mo	E Lindsay	Belfast	Bel. Liverp'l	8 A 1	2
2	—	J. Nicoll	153	Lyme 111 Irp.33	1810	Carron Co	Grgmth	Lth. London	—	Æ 1 37
3	—	A. Reed	159				Nwcastl			
4	— Bg C.ptr. & pts. 37	Shannon	273	Dmbtn	1828	Spencer &	G'lgow	Cly.	9	Æ 1 37
5	— Bg pt I.B.	Thomps'n	140	Whtv'n O. & E.	1836	Thomps'n	Wthavn	Whn.	6 A 1	36
6	—	W Turner	144				Wthavn			
7	Penman Cas- tle Sr I.B.	J. Hughes	87	P'lhly	1831	Roberts &	Pw'hly	Bms. Shmtn	8 A 1	35
8	Penningham Bk C.36	D. Green	251	Belfast	1833	Harrison	Belfast	Liv. Berbice	10 A 2	37
9	Penrhyn	J. Morris	157				London			
160	Penrice Castle Sr pt I.B.	W. Evans	92	N. Pill pt F. plk	1837	C. Talbot	Swansa	Sws. Londn	7 A 1	37
1	Pensher Sw	R. Forster	236	Sndrld Drp. 35	1835	M. Elliott	Sndrld	Sld. London	9 A 1	36 6.2
2	Penyard Park Bk C.39	Middlet'n	377	Glost'r 11 mo	1833	Usborne &	London	Lon. Maurit	12 A 1	37 5.39
3	Pera Sr C.37	Fennings	143	Shrhm	1831	Walker &	London	Lon.	10 A 1	37 11
4	Percival d2, I B	Muirhead	263	Sndrld Irp 34 N	1811	G Straker	Nwcastl	Shl London	—	Æ 1 9
5	Percy Sw pt I.B.	Collins	256	Sndrld	1838	Ord & Co.	Sndrld	Sld. London	9 A 1	3
6	— Bk Sw ptd. 37 pts.	Scott	235	Blythe nw. 30	1817	Thomps'n	Nwcastl	Lon.	—	E 1 5-37 5
7	— Sw I.B.	R. Venus	254	SSHlds S'prsprs. 30.	1832	Atkinson	NShlds	Nw. Ptrsbg	8 A 1	35 0
8	Peregrine Bg I.B.	E. Davies	150	Milfrd	1816	D Propert	Milford	Mh. Coaster	—	Æ 1 -37 9
9	Peresto Pol C.30	P. Cunich	260	Trieste	1826	Capt. & Co	Trieste	Lon. Trieste	—	Æ 1 36
170	Perfect Sr pt I. B.	Edwards	124	Nwprt	1836	Capt. & Co	Y'ghall	Lon.	10 A 1	2
1	—	W. Snell	659				Gr'nock			
2	Perfection	W. Smith	237				London			
3	Peri Sr C.31 over pt I. B.	Vivian	79	Saltem	1834	Linden & c	Drtm th	Lon. Canary	10 A 1	36 7
4	Pericles Sw pts 22, C. 24	H. Stewart	247	Qubec Srprs 37	1826	Kirkland &	Liverp'l	City Barbads	—	Æ 1 37 1.39
75	Peril Sw	T. Shearer	254	Sndrld Srprs 37	1834	Hutchnsn	Sndrld	Sld. London	8 A 1	37

No.	Ships.		Masters.	Tons.	BUILD.		Owners.	Port belonging to.	Destined Voyage.	Classification.	
					Where.	When.				No. Years first assigned.	Character for Hull & Store.
176	Perkins	Bg	T. Crew	125	Hull	1817	<i>L. 1817-1818</i> Silva & Co.	London	<i>Coast</i> Lon. Hull	—	Æ 1
7	Permei	Bg s. Y.M. 37	Bentall	269	Shilds	1833	<i>1817-1818</i> Harris	London Newcastl	Lon.	8	Æ 1
8	Permute	Bg I. B.	R. Ogilvie	232	Sndrld	1828	Herring	Sndrld	Glr.	7	Æ 1
9	Pero	Bk r. & C. 34	J. Palmer	217	Sndrld	1823	Rutter	London	Lon. C. G. H.	—	Æ 1
180	Perseverance	Bg s. 37	J. Adams	215	Boston	1826	S. Broom	N. York	Cws. Hambro	—	Æ 2
1	—	Sr I. B.	E. Adams	106	Prize		R. Hyne	Drtm'th	Drt.	—	Æ 1
2	—		Almond	208	85 s. TSds	1828	nr. 34 Srprs	38	Scarbro		1
3	—	Bg	J. Bird	131	Sndrld	1803	L. Self	Lynn	Ply. Coaster	—	Æ 1
4	—	Sp I. B.	T. Bragg	33	Bidefd	1821	T. Bragg	Bidefd	Crk. Bristol	—	Æ 1
5	—		J. Brewer	110				Poole			2
6	—	Bg C & pt s. 36	Campbell	288	Mrimc	1828	Miller & C	Grnock	Liv. Demra	—	Æ 1
7	—	Bg C. 36	R. Corkhill	238	Whtvn	1832	J. Gunson	Wthavn	Lon. N. S. W	9	Æ 1
8	—	Bk r. & d. 32 C. & pt s.	Craddock	423	London	1801	J. Somes	London	Lon. S. Seas	—	Æ 1
		Sr <i>See Supplement</i>	<i>C. 58</i> J. Douglas	86	Leith	1819	<i>J. Douglas</i> Capt. & Co	Leith	Lth. Nwstl	—	Æ 1
190	—	Bg s. 33	J. Ford	178	Appldr	1810	Harris & J. White	Pool	Lon. Nwstl	—	Æ 1
1	—	Sw pt d. 25 pt s. 35	J. Gray	258	Hull	1794	J. Gray	NShilds	Shl. London	—	Æ 1
2	—	Bg r. s. & C. 34	T. James	224	P. E. Isl	1824	J. Laidman	Liverp'l	Liv. C. Bretn	—	Æ 1
3	—		W. Jamson	212				London			36
4	—		F. Lowes	169				London			
5	—	Sr I. B.	J. M'Ghie	72	Cpbltn	1826	D. Crosbie	C'p'lt'n	Bel. Liverp'l	—	Æ 1
6	—	Sr	J. Magub	103	L'wstft	1818	Magub & c	Sthw'ld	Liv. Coaster	—	Æ 1
7	—		R. Mays	226				Newcastl			34
8	—	Bg C. 41	<i>Longley</i> J. Murray	173	Rdbge	1822	Burrells	Ptsm'th	<i>Pts. Lisbon</i> Lon. Genoa	—	Æ 1
9	—	Bg I. B.	T. Nelson	177	Chestr	1794	T. Nelson	SShelds	Shl. Coaster	—	Æ 1
200	—	Bk <i>F. & J. 39, I. B.</i>	T. Ogston	241	<i>Pet. & R. 1811</i> N. D. T. S.	<i>1811</i>	<i>Hutchinson</i> S. S. 34	Aberden	<i>Pet. & R. 1811</i> Pet. Ground	—	Æ 2

No.	Ships.	Masters.	Tons.	BUILD.		Owners.	Port belonging to.	Destined Voyage.	Classification.	
				Where.	When.				No. Years first assigned.	Character for Hull & Stores.
201	Perseverance Cr I.B.	W. Othen	46	Cowes trp. 37	1802	J. W. Tay	Shmptn	Sou. Cork	—	A 1
2	— Sp I.B.	J. Richards	57	Milfrd nd. 31, lrp. 34	1803	J. Brown	Milford	Lon. Milford	—	Æ 1
3	— Sw I.B.	W. Royal	286	Sndrld S. rps. 36 mo	1835	Waite	N Shields	Lon. O. Jesso	6	A 1
4	— C 34	Westhorp	107				Aldbro'			36
5	— Bg	Wddicmb	135	Brmth lrp. 30. D rp. 36	1806	J. Williams	Topshm	Crk. Londn	—	Æ 1
6	— Sr I.B.	Williams	89	Bidefd n. TSds 33	1805	Capt. & Co	Ilfr'cmb	Ply. Coaster	—	Æ 1
7	Perseus r & s. 33, I.B.	Bk Rowan	363	Stcktn s. Kl & lrp. 25 s	1799	Holdrnss	Hull	Lon. Mermc	—	E 1
8	Persia S	Knapp	331	NbyPt U.S. W O. 1 mo	1835	Hale & Co.	Nbry Pt	Lon.	7	A 1
9	Persian r. s. & s. Y.M. 34	S Hopton	399	Qubec W.O. Drp. 37	1826	Gale & Son	London	Lon. N.S.W	—	Æ 1
210	— Sw	J. Scott	257	Sndrld Srprs 37	1834	Parker & C	Sndrld	Liv. Montral	7	A 1
1	— S C. 37	Sparkes	298	Wkgtn 2 mo	1837	Capt. & Co	Liverp'l	Liv. Montral	12	A 1
2	Perth Sr	G. Camer'n	137	Blyth 117	1816	Capt. & Co	Dundee	Dun. Riga	—	Æ 1
3	— J. Spink		399				Dundee			
4	Perthshire C. 35	Bk Christie	264	Perth Cornwall	1835	Alexander	Alloa	Lon. Maurit	8	A 1
5	— Sr J. Wells		124	Brdprt len. 30. Drprs 35	1807	Wells & C.	Ipswich	Bms. Ipsweh	—	Æ 1
6	— Sr J. Young		126	Perth O & E. pt Lh plk 6 mo	1836	Capt. & Co	Dundee	Dun. Ptrsbg	6	A 1
7	Peru pt I.B. C. 38	Bk Auther	204	I. Man PP. TS dslrp. 38	1832	Tayleur &	Liverp'l	Liv. V. Cruz	7	A 1
8	Peruvian Sw	J. Davison	208	Ulvstn lrp. 34	1822	Young & C	Nwcastl	Nwc. Londn	—	Æ 1
9	Peruvian S Miller		368	N Brns BB & S.	1834	Drury & C	St. Jms	Liv. Africa	4	A 1
220	Pestonjee Bo-manjee S C. 38	J. R. Hill	595	Dmbtn pt Ght plk	1835	Waddell &	London	Lon. S. Austr	12	A 1
1	Pet R. Booth		187				Sndrld			
2	— Sr Stone		117	Ipswch 5 mo	1835	Capt. & Co	Drtmth	Lon. Malta	11	A 1
3	Peter G P. Focken		145	Ladr nb. & Srps 37	1826	Camenga	Emden	Gl. Lisbon	—	Æ 1
4	— Proctor Bg G. Barlow		267	Btavia T. wd. & lrp. 36	1808	J. Allan	London	Lon.	—	Æ 1
225	— Senn Bk Hendrson		195	Alloa	1835	Capt. & Co	London	Lth. Leghrn	12	A 1

No.	Ships.	Masters.	Tons.	BUILD.		Owners.	Port belonging to.	Destined Voyage.	Classification.		
				Where.	When.				No. Years first assigned.	Character for Hull & Stores.	
226	Peter & Jane Sr s.33,pt I.B.	J. Fea	85	Shi'ds lrp.33	1825	Wilson&c	Hull	Hul. ^{N. Sea} Denkirk	—	Æ1	36
7	—& Rebecca	R. Parry	94	Wymb	1819	Parry & C.	Plymth	Pnz.Ireland	—	Æ1	37
8	Peterhead Pac -ket	W. Taylor	101				Aberdn				
9	Petersburg Bk f.&s.37	S.Gwythn	259	Hull	1816	Lewis & C	Milford	Mil.Quebec	—	Æ1	37
230	Petrel Sw	Bell	231	Sndrld	1838	Watson &	Sndrld	Sld.Hmbro'	8	A 1	3
1	— I.B.	J.Rowland	80	Pmbrk	1824	Pringle&c	Milford	Sou.	—	Æ1	3
2	— I.B.	W.Turcan	310	Quebc	1837	Turcans	Alloa	Lon.Coaster	6	A 1	1
3	— C.38	J.Waugh	107	O.&E.	6 mo		Scarbro	Liv.Bmbay	5	A 1	1
4	Petrus G	Schottey	75	Belg'm		Boselaars	Antwrp	Lon. Antwp	—	Æ1	37
5	Petworth Sr C.22over I.B.	T. Dobson Isemong'r	93	Blythe	1829	W.Wear Stoveld	Scarbro London	Lon.Bilboa	8	Æ1	37
6	Phantom Sr C.lm.37	Saunders	194	Shrhm	1837	Saundrs &	Liverp'l	Shm.Liverp'l	12	A 1	37
7	Pheasant Bg	P. Clark	153	Stcktn	1823	Acheson	Leith	Leith.	—	Æ1	34
8	— Sr	R. Dyer	91	Plymh	1815	Parnett&c	Fowey	Ldy.Liverpl	—	E 1	37
9	— pt I.B. Bg	T. Fisher	149	LHmp	1812	Capt & Co.	Watrfrd	Cff.Waterfd	—	Æ1	36
240	Phesdo	R. Elliot	245	lrp.34			Nwcastl				
1	Philadelphia S C.32	Morgan	515	NYork	1832	Champlin	N. York	Lon N.York	10	A	35
2	Philemon Sr	H.Parrott	118	Brxhm	1827	Baddely	Drtm'th	Drt. Cardiff	10	Æ1	37
3	Philippa Sp	J. Billing	57	Pdstw	1816	Avery & C	P'dstow	Pad.Newprt	—	Æ1	36
4	Phillips Bk	Woolley	244	Liverp'l	1835	Worrall &	Liverp'l	Liv. Valpras	12	A 1	3
5	Philomela Bg s.35,C.36	J. Sproat	237	Hringt	1828	Capt & Co.	Wthavn	Lon B.Ayres	10	A 1	36
6	Phœbe S	D. Brown	813	N Brns	1834	Cannon &	Liverp'l	LivSavanna	4	Æ1	1
7	— f.&s.381 B.	Sp Edwards	85	Barmh	1817	Capt & Co	B'maris	LynLiverp'l	—	Æ1	36
8	— I.B.	W. Luens	201				St. Ives				
9	— Sr	M. May	88	Kincar	1803	Harrison	Liverp'l	Liv. Baltic	—	Æ1	36
250	—	T.Robson	199	P.TSds	nd. & lrp.33		Nwcastl				

No.	Ships.	Masters.	Tons.	BUILD.		Owners.	Port belonging to.	Destined Voyage.	Classification.	
				Where.	When.				No. Years first assigned	Character for Hull & Stores.
251	Phœbe	T. Walker	226				Scarbro			
2	<i>F. 5</i> I.B. Whitaker	<i>J. Peirson</i> Whitaker	156	<i>Thorn</i> 140	<i>1807</i> N Kl 2	<i>Holberry</i> 30	<i>Stockn</i> Goole	<i>wrt Collics</i>		<i>E 1</i> 9
3	Phœbus	J. Warrior	192				Sndrldnd			
4	Phœnix	Bg Bendem'n	200	Memel	1826	Simpson	Memel	Hul. Memel	7	Æ 1 36
5	<i>1807</i> —	Bg J. Betts	104	Stcktn	1821	S. Betts	Lynn	Lyn.Londn	—	Æ 1 36
6	—	I.B. G Bonney- mere	87	Malins	1828	Bosmans	Malines	Liv. Antwrp	7	Æ 1 37
7	—	I.B. Christian	110				Poole			
8	—	Stm Courtnum	307	Havre	1838	Hvr&Lon	Havre	Lon.Havre	9	A 1 4
9	—	C.38 Bk Drasch	330	Konig	1810	Laubm're	Konigs.	Lon.	—	E 2 37
260	—	s.—I.B. Bk Evans	324	Whtby	1818	Evans&C.	Scarbro	Wtb.Shi'lds	—	Æ 1 37
1	—	v r & s.37 Farringtn	109				F'vrshn			
2	—	J.Hartley	365				Liverp'l			
3	—	Sw T. Lamb	292	Sndrld	1830	J.Newton	Sndrldnd	Sld.Dantzic	10	A 2 37
4	—	Bg T. Lee	159	Lynn	1799	G. Hogge	Lynn	Lyn.Nwestl	—	E 1 36
5	—	I.B. G WMaack	125	Rostek		C.F.Kock	Rostock	Gns. Baltic	—	Æ 1 5
6	—	I.B. J. Martin	118				F'vrshn			
7	—	Sr Mortimor	89	P.E.Isl	1829	Howard	Tgmnth	Lgn.Nfndld	—	Æ 1 37
8	—	s.33,I.B. J. Phillips	342				London			
9	—	C. Picot	159				Jersey			
270	—	<i>Bambrey</i> Bk Pethbrdg	94	N.Amr		Holdswth	Drtm'th	Drt. Nfndld	—	Æ 1 5
1	—	<i>S. 21</i> I.B. Sr W. Port	103	Sltcmb	1835	Hurrell&	Saltcmb	Drt. Liverpl	10	A 1 35
2	—	pt I.B. Sp Richards	51	Crnvrn	1809	JRichards	B'maris	Glr.Coaster	—	Æ 1 36
3	—	Sr W. Shea	44	Banow	1832	J. Morris	Watfrfd	Wtf.Newprt	6	Æ 1 35
4	—	J. Simm	247				Nwcastl			
275	—	N. Taylor	106				Bidefrd			

No.	Ships.	Masters.	Tons.	BUILD.		Owners.	Port belonging to.	Destined Voyage.	Classification	
				Where.	When.				No. Years first assigned.	Characte for Hull & Stor
276	Phoenix	Bg J. Thomas	81	Appldr	1806	Thomas &	St. Ives	Ply. Coaster	—	Æ 1
7	—	I.B. Sr Urquhart	78	lrp.35 Fifsh'r	1825	A Webs'r	Dundee	Lon. Sligo	—	Æ 1
8	Picton	Sk W. Davies	28	Swnsa	1821	Capt.	Cardiff	Cff. Coaster	—	Æ 1
9	—	I.B. Sp R. Jones	41	Srprs 37 Abryst	1815	Jones & Co	Abryst.	Cff.	—	Æ 1
280	Pictou	Bg J. Knox	139	Pictou	1832	J. Kent	St Johns	Wtf. Nwfdld	4	Æ 1
1	Pieterella	G Schuring	97	BB. & Hk Sr	1829	Hde Boer	Peckla	Lon. Amstrd	7	Æ 1
2	Pilgrim	Sr G. Allan	172	BB. & Hk Sr	1828	Elsdon	Aberdn	Lynn. Sndld	—	Æ 1
3	—	I.B. R. Nellis	159	BB. & Hk Sr	1798	Jervis	Stocktn	Lon. Collic	—	Æ 1
4	—	Sr J. Owen	118	Hull	1830	J. Hall	Hull	Lon. Antwp	9	A 1
5	Pellgweully	Sr J. Lewis	144	Nwprt	1837	Nornfray	Nwport	Npt. Ptsmth	10	A 1
6	Pillhead	Sw JWelsford	148	Bidfid	1803	Clapp & C.	Tgnmth	Tgn. Cadiz	—	Æ 1
7	Pilot	Stm	9	lrp.34 Sr	1830	Sevrn Stm	Gloster	Glr.	10	A 2
8	—	pt I.B. P. Belin	m.c.	Cl. lrp.36	1837	Tug Co.	G'rnsey	B. Sea Gns. Medit.	4	A 1
9	—	Sr H Brewer	95	P.E. Isl	1837	S. D. Cox	London	Lon. So Seas	—	Æ 1
290	—	I.B. Bunker	418	Kg's Y	1807	Majoribks	Dundee	Dun. Coastr	5	A 1
1	—	Sr Chalmers	81	Srprs 36 Dndee	1833	A. Benvie	Dundee	Dun. Coastr	5	A 1
2	—	I.B. Cochrane	384	Lh, O & F.	6 mo		Gr'nock			36
3	—	Sr J. Davies	129	Swnsa	1835	Parry & Co	Liverp'l	Liv Leghorn	9	A 1
4	—	C.37 Sk Golightly	153	Drp. 37 Brdprt	1810			Sld.	—	E 1
5	—	Sk T Griffiths	270				Lanelly			37
6	—	Sw J. Jones	201	P.E. Isl	1824	Jones & Co	Cardiff	Cff. Quebec	—	E 1
7	—	I.B. Dowell	285	BB. & F	1809	Tyrie	London	Lon. Cuba	—	Æ 1
8	—	Bk J. Moore	285	lrp.28 Sr	1835	R Pearson	S Shields	Lon. Sld. London	8	A 1
9	—	Sw C Pearson	246	Sndrld	1835	R Pearson	S Shields	Sld. London	8	A 1
300	—	pt I.B. A. Scott	114				London			35
1	—	Bk M J Smith	358	Sndrld	1835	Bachman & Brandt	Hambro	Lon. Hambro	10	A 1
2	—	C.36 Sk T Thomas	48	Abryst	1830	Thomas &	Abstwh	Abs Coaster	10	A 1

No.	Ships.	Masters.	Tons.	BUILD.		Owners.	Port belonging to.	Destined Voyage.	Classification.	
				Where.	When.				No. Years first assigned.	Character for Hull & Stores.
301	Pink Bg	Johnston	294	Qubec	1835	Hamilton	Liverpl	Liv. Africa	5 A 1	36
	r. & C. 36			O. B. & E	6 mo					
2	Bg	Poyntz	189	London	1832	T. Benson	London	Lon. Brazils	5 A 1	37
	ptr. pts. M36. pts	M & pt C. 37	I. B.	O. F. & G	Srprs 37			Continued—1837	2	37
3	Pioneer Bg	J. Cork	112	Yrmth	1834	J. Turner	Plym'th	Ply. Zante	10 A 1	37
	C. 35		100	Srprs 37	3 mo			Medi		37
4	Piphys	Gallickan	111				Jersey			
See Supplement										
5	Piscator Bg	R. Swan	111	N'fnd	1829	Lamont &	Grenck	Cly. Arch'gl	—Æ 1	36
	I. B.	Dyer		BB. J.	S & P					36
6	Pitt Sr	H. Pearse	105	Bermu	1816	Kings	Bristol	Brs. Africa	—Æ 1	35
	s. 25. C. 34. overpt	I. B. F. S. S	Y. M. C. & O.	Srprs. 38.						35
7		A Shields	320				Ayr			
8	Pizarro Bg	J. Stage	132	Aprn'd	1829	J. Bruhn	Aprnde	Ply. NYork	9 A 1	37
	C. 29	C. 32		Srprs 37	1843					37
See Supplement										
9	Placidia Bg	R. Speed	197	Sndrld	1818	G. Hurst	London	Lon. Snd' rld	—Æ 1	34
				O. & F.	nd. & lrp 34. additi			onal rp. 34		34
310	Pladda Bg	Campbell	134	Brkwr	1834	J. Duncan	Gl'sgow	Cly. Liverpl	10 A 1	35
1	Planet	Hollingum	184				London			
2		S Murray	402	London	1811	Dawson	London	Lon. Jamaica	—Æ 1	37
	r. s. & C. 35			Drp. 35						37
3		Bg Straghan	136	Chepst	1823	Wrathall	London	Lon. Gibralt	—Æ 1	36
	C. 36			Srprs 36						36
4		Bk Thomps'n	336	Sndrld	1837	Ord & Co.	Sndrld	Sid. Genoa	9 A 1	37
	pt. C. 1m. 37		364		4 mo			Lon.	6 27	37
5	Planter S	Abdoll	336	Amstr	1827	Hemskrk	Amster	Lon. Canton	—Æ 1	36
	r. s. & C. 34			Drp. 36						36
6		Sw W. Doeg	260	Wh'tby	1807	W. Doeg	Nwcastl	Nwc. Londn	—E 1	2
	r. & s. 34 pt I. B.			Srprs 37	& 38					2
7		Bk Field	350	Nwcastl	1835	Todd & Co	London	Lon. Jamaica	7 A 1	35
	C.—ptr. & pts 35				7 mo					35
See Supplement										
8		Bg R. Finlay	274	N Brns	1825	C. Barnett	Belfast	Liv Belfast	—	37
	C. 35			BB. P	O. & Hk	Srprs 35		wants repair		37
9		Bg Jameson	135	Thorne	1808	Laverack	Hull	Hul Dantzic	—Æ 1	37
	s. 31 I. B.	Kirk		Drp. 33	ptnw. 36	Srprs 37				37
320		Bg J. Little	233	Hringt	1820	Watson &	Wthavn	Liv. Bahia	—Æ 1	36
	C. 34			nd. 34	nd. 34	Srprs 34				36
1		Bk Manning	367	Lynn	1829	Bottomly	London	Lon. Se Leon	9 A 1	37
	C. 37									37
2		Sr Morrison	130	Anstru	1825	Smith & C.	Leith	Lth. Baltic	—Æ 1	37
	C.			lrp. 37				Lth. Taganrog	5 27	37
3	Plata	Bg T. Carr	211	Wrktn	1825	Capt. & Co	H'ringtn	Whn. Dublin	—Æ 1	37
	r. & C. 34			n. Kl & Srprs 34						37
4	Platina	Bk G. Parker	303	Sndrld	1830	R. Brooks	London	Lon. Sydn	—Æ 1	37
	F. C. 39			Srprs 35						37
325	Plawsworth	Bg Naisbett	199	Sndrld	1829	Colling. & S	Sndrld	Lon. Sndrld	9 A 1	37
	I. B.			nd. 35	nd. 35	Srprs 35				37

No.	Ships.	Masters.	Tons.	BUILD.		Owners.	Port belonging to.	Destined Voyage.	Classification.	
				Where.	When.				No. Years first assigned.	Character for Hull & Store.
326	<i>Sea Supplement</i> Pleiades Sw	<i>C. Wright</i> Jordeson	173	Wh'tby	1819	<i>Capt</i> Holt & Co.	<i>Wh'tby</i> Liverpl	<i>Ply Coast</i> Shl. London	—	E 1
7	— Sw	W. Wood	214	Sndrld	1826	J. Watson	Sndrld	Sld. London	—	E 1
8	— Sw	H. Young	244	Fm'th	1828	Batres	Mobile	Liv. Boston	—	E 2
9	Plover Cr	Dresster	71	Grn'ck	1836	Campbell	Gr'nock	Cly. Tobago	6	A 1
330	—	Harrison	242		11 mo		Sndrld			
1	Ploughman Sr	Edwards	71	Grmgh	1833	J. Ord	Banff	Dun. Londn	5	A 1
2	Plumstead Bg	Symonds	214	Yrm'th	1837	Symonds	Yarmth	Yar. Medit.	12	A 1
3	Plym Sr	J. Davis	129	Plymh	1831	Barnikel	Plym'th	Ply. Medit.	10	A 1
4	Plymouth Sr	J. Bedford	122	Brxhm	1812	Shelabear	Brixhm	Drt. Nwcastl	—	A 1
5	— Sr	<i>J. Carls</i> T. Percy	93	Plymh	1829	SoDevSC	Plym'th	Restored 1838-5 Yrs. Lon. Plymouth	10	A 1
6	Po Bg	Wincopp	78	Yrmth	1815	W. Hurry	Yarmth	Fal. Goole	—	E 1
7	Pocahontas Bg	T. Smith	272	Nbypt	1830	Cushing & WO. PPT Sds	Nbrypt U.S.	Liv. Virginia Lon. Riga	6	E 1
8	Poland Sw	Hanningtn	217	Sndrld	1831	Hanningtn	Pt. Snderld	Pts. Snderld	8	A 1
9	Pole Tender Sr	J. Vivians	72	Dublin	1812	J. Vivians	Drtmth	Lon. St. Mic	—	E 1
340	Pollok	M. Arthur	815				Gl'sgoy			
1	Pollox	J. Comben	106				Wym'th			
2	Polly	Coulson	287				London			
3	—	T Mackey	192				Nwcastl			
4	—	J. Pratt	282				Nwcastl			
5	Polo Bg	Cronitch	184	Cheggi	1826	Cronitch	Cheggi	Liv. Trieste	—	E 1
6	Pomerania G	DBehrner	169	Wolgst	1819	Homeyer	Wolg'st	Gns.	—	E 1
7	— G	C. Shaffler	131	Grfswl	1835	Gradener	Grfswld	Gns. Baltic	7	A 1
8	Pomona Sr	Badcock	87	Shmtn	1817	Badcock	Sth'mtn	Sou. London	—	E 1
9	— Bk	<i>Wheatly</i> W. Boyle	303	Nwcastl	1831	Wheatley	Shields	Lon. Montrl	8	A 1
350	— Sr	W. Davies	109	Milfrd	1834	Capt. & Co	Cardign	Lon. Liverpl	10	A 1

No.	Ships.	Masters.	Tons.	BUILD.		Owners.	Port belonging to.	Destined Voyage.	Classification.		
				Where.	When.				No. Years first assigned.	Character for Hull & Stores.	
351	Pomona Bn	<i>R. Platten</i> J. Deaves	126	Sndrlnd	1812	<i>J. Musket Clay</i> Deaves & Yongh'l	Stk. Rocher	—	E 1	36	4.39
2	— Bk	T. Fowler	233	Prize	1836	Crawford	N Sh'lds	Nwc. Londn	—	E 1	35
3	— Bg	J. Gruchy	187	O. & RP Jersey	1835	Haman &	Jersey	Jer. Meditr	7 A 1	35	
4	— Bn	R. Hodge	151	Mntros	1825	W. Hodge	M'ntsrse	<i>Balto</i> Mtr. Perna	—	E 1	4
5	— Sr	Littl' wrth	121	Cowes	1832	Burnett	Cowes	Lon.	9 A 1	36	39
6	— J	Lowther	197				Sndrlnd				
7	— Bg	<i>Beveridge</i> Morrison	359	Grnck	1819	Duncnson	Alloa	Lth. Quebec	—	E 1	4
8	— Bg	W. Penny	182	Leith	1837	Bruce & C.	Peterhd	Lon. R. Jan	8 A 1	4	3.29
9	— Sr	E. Prosser	120	Milfrd	1827	Ogilby & C	London	Lon.	11 A 1	37	
360	— Bg	H. Seeds	306	N Brns	1824	Delaney	Dublin	Liv. SLcone	—	E 1	1
1	— J	J. Smith	284	<i>BB. O & RP.</i> Sndrlnd	1826	<i>Flahelm</i>	Nwcastl	<i>Nwc. Londn</i>	4 A 1	37	2.39
2	— Sr	J. Steward	123	Chestr	1800	Harrison	Wthavn	Npt. Liverpl	—	E 2	37
3	— Bg	J. Taylor	107	Sndrlnd	1822	J. Towns	Blythe	<i>Nwcastl</i> Bly. London	—	E 1	36
4	— Sr	J. Tucker	76	Ilfraco	1795	Capt. & Co	Ilfrcmb	Npt. Cork	—	E 1	37
5	— Bk	<i>Smith</i> G. Wilcox	217	Bristol	1824	Harris & C	Bristol	Brs Trinidad	10 A 1	34	10
6	Pons Aelii Bk	Deaves	315	Nwcastl	1824	Hrgrave &	Cork	Crk.	—	E 1	1
7	Pontefract	C. Smith	229				Stckton				
8	Porcia Bg	<i>Hatchard</i>	167	Yrmth	1826	Melhuish	London	Lon. <i>Nwcastl</i>	11 A 1	37	8
9	— Sw	J. Mennell	149	Nwcastl	1829	J. Mennell	Whitby	Sld. Coaster	9 A 1	3	11
370	Porcupine Sr	RW Cook	187	Shrh	1836	Cook & Co	London	Shm. Liverpl	12 A 1	36	
1	— Bk	C. Laing	282	N York	1813	B. Laing	London	Lon. Maurt	—	E 1	37
2	Port Glasgow Sr	J. Ritchie	84	Pt Gls.	1832	M'Dnld &	Pt Gls	Cly. Genoa	7 A 1	34	
3	— Packet Bg	<i>Playford</i> J. Bullard	128	Ipswh	1795	<i>Playford &</i> Masters &	Lynn	Lyn. Neastl	—	E 1	36
4	Portenia Bg	<i>Comins</i> Bleasdale	207	Wthn	1829	<i>Comins</i>	Liverpl		—	E 1	11
75	Porter Bg	<i>W. Porter</i> T. Gibson	251	Liverpl	1826	<i>W. Porter</i>	Liverpl	Liv. S. Aust.	—	E 1	7

No.	Ships.	Masters.	Tons.	BUILD.		Owners.	Port belonging to.	Destined Voyage.	Classification.	
				Where.	When.				No. Years first assigned.	Character for Hull & Stores
376	Portia Sw pt I. B	R. Ord	256	Sndrld	1836	Ord & Son	Sndrldnd	Sld. London	8	A 1 36
7	Portland Bk C. 35	J. Coubro	542	N Brns	1834	Anderson	Gl'sgow	Liv. Bmbay	4	A 1 36
8	—	<i>Milburn</i> J. Hardie	151	BB. O & S. P	1834	<i>L. P. B. Co.</i>	Gl'sgow	<i>Chy. Dublin</i>	9	A 1 36
9	—	<i>J. Moor</i> Jenkinson	291	Sndrld	1824	J. G. Tyrie	London	Liv. Cuba	—	A 1 36
380	—	r. C. & pts. 37 Sr C. 35	J. White	125	Wymh	1826	Capt & Co.	Wymth	10	A 1 37
1	Porto Formozo Sr I. B.	Medeiros	92	St. Mic	1836	de Cmana	St. Mic.	Lon. St. Mic	4	A 1 37
2	Portsea Bk d. 29 C. 37 pt I. B.	Woodwr	451	Calcut	1808	Waddell	London	Lon. Bmbay	—	A 1 37
3	Portsmouth S C. 35	Marshall	520	Ptsm'h	1834	Dyson & C	N. York	Liv. N. Orls.	7	A 1 35
4	Post Boy Sr C. 38	Perriam	128	Tpshm	1831	Cole & Co	Exeter	Liv. Leghrn	12	A 1 37
5	Posthumous Bk C. 34	Rimingt'n	390	Liverpl	1798	Kemshed	London	Lon Dmrara	—	A 1 37
6	Potentate Bk C. & pts. 38	M. Gilchs	302	Grnek	1838	M. Cunn &	Gren'ck	Cly. Jamai.	12	A 1 39
7	Pratt Sw I. B.	J. Spain	217	Sndrld	1826	Thompsn	Sndrldnd	Sld. London	—	A 1 35
8	Preceptor Bg pt I B	Roberts'n	116	Nwestl	1821	WPhillips	Aberdn	Abn. Coastr	—	A 1 37
9	Preciosa Bg I. B.	J. Foth	212	Stettin	1826	Weidner	Stettin	Liv. Pillau	—	A 2 35
390	—	<i>Brander</i> O Hillman	249	Geffle	1836	Lothman	Geffle	Hul. Medit.	5	A 1 36
1	—	<i>C. B.</i> Schmidt	211	Barth	1829	Wisnbrn	Grfswld	Gns. Baltic	—	A 1 36
2	Premier I. B.	Dunning	197				London	no Hold Beams	—	A 1 36
3	—	Sr pt I. B	J. Hopper	118	Plymh	1834	R. Hill	Plym'th	10	A 1 36
4	—	Sr	Newman	80	Ipsw'h	1837	Newman	Ipswich	12	A 1 37
5	—	S	T. Were	561	Nwestl	1836	Capt. & Co	London	12	A 1 36
6	Premium C. pts. & pts. 36	J. Young	226				Sndrldnd		—	A 1 36
7	President S C. 34	Chadwick	448	N York	1831	Greswald	N. York	Lon. N. York	10	A 1 34
8	—	Sr I. B.	Williams	62	Abryst	1837	Williams	Abryst.	7	A 1 37
9	— Matson	Brandon	186				London		—	A 1 37
400	Preston Sw I. B.	J. Arnott	219	Sndrld	1831	HPreston	Sndrldnd	Sld Hambro	8	A 1 35

No.	Ships.	Masters.	Tons.	BUILD.		Owners.	Port belonging to.	Destined Voyage.	Classification.	
				Where.	When.				No. Years first assigned.	Character for Hull & Stores.
401	Preston Bg	S. Fish	200	Yrmth Srprs 34	1823	H Preston	Yarmth	Yar. Quebc	—	Æ 1 37
2		D. Toft	226				Sndrlnrd			
3		G Wilson	98	Prestn Srprs 38	1805	W. Wilson	Belfast	Bel. Bangor	—	E 1 5 37
4	Pretty Lass s	J. Price E. Brown Butten Bailhook	113	Plymth 08 pt. R.P. phs.	1817	Price & Co. N. Price & S. Price	Holyhd Liverpl	Bms. Coastr. Lion.	—	Æ 1 10
5	Prima Bk	I.B.	132	Sndrld len. & lrp	1829	Ranwell & Co.	Jersey	Nwc. Jersey	10	E 1 3
6	— Donna Sr	C.35 Buchanan	118	Ipsw'h	1833	Gibb & Co.	London	Lon.	10	A 1 35
7	Primrose Sk	Hocking	80	Pdst'w	1831	Capt. & Co	Padst'w	Sws. Crnwll	10	A 1 35
8		I.B. Bg	112	Hull nd. 31	1816	Laverack	Hull	Hull London	—	Æ 1 37
9		Sr W. Peters	64	Plymh	1835	Peters & C	Plym'th	Fal. Wales	10	A 1 36
10	Prince Bk	I.B. M. Arthur C. Renant	391	HPans	1791	Chapman	Whitby	Lon. Quebc	—	E 1 3
1	— of Brazils Bg	d.30, I.B. Doward	238	Hull n KI & lrp	1797	Thompsn	S Shields	Shl. London	—	E 1 5 37
2	— Coburg Bg	F.C. & pts. 36 gover pt I.B.	219	Petrhd nd TSds & lrp	1816	H Megary	London	Lon Trndad	—	Æ 1 37
3	— Eugene Bg	J Quinton	133	Rdbge Srprs 37	1819	Slade & Co	Poole	Liv.	—	Æ 1 37
4	— George Bk	C.37 G Chilcott	317	Ncastl Drp. 37	1828	H. Wright	Nwcastl	Lon. Ceylon	9	A 1 3
5		S. D. Friend	450	London nw. & T	1808	Gould & C	London	Lon Halifax	—	Æ 1 3
6		Bg M'Farl'ne	312	London pt nw. & T	1789	Dnc'nson	Alloa	Lth. Quebec	—	Æ 1 3
7		S J. Young T. Shaw	482	Bristol Srprs 36	1830	J. Somes	London	Lon. S. Aust	11	A 1 36
8	— Laboo Bg	F. & C. 36 S J. Raw	266	N. Scot B.B. & P.	1829	Swales & c	Whitby	Wth Quebc	—	E 1 36
9	— Leopold Bg	Sr Dougall	106	Stektin nd. & lrp	1816	Ringrose	Hull	Hul. Rtrdm	—	Æ 1 4
420		J. Little	112	Whitby W.C. Brck/bnk		Whitby	Whitby		—	Æ 1 12
1		Sw Rich'rdsn	247	Wrktn nd. & Sr	1819	Rich'rdsn	N. Shlds	Nwc. Quebc	—	Æ 1 37
2		W. Sadler	191				London			
3	— of Orange	Hodgson	256				London			
4		Sk E. Lloyd	62	Rechstr lrp 33	1802	E. Lloyd	Holyhd	Bms. Coastr	—	Æ 1 37
425		S Packwood J. Watt	360	Sndrld lrp. 30s	1814	Woods	Leith	Lth. N Amer	—	E 1 3

No.	Ships.	Masters.	Tons.	BUILD.		Owners.	Port belonging to.	Destined Voyage.	Classification.	
				Where.	When.				No. Years first assigned.	Character for Hull & Stores.
426	Prince Oscar Cr C.33	Wilkinson	71	Fvslm	1821	<i>Dalhousie</i> Foster & C	London	Lon. Africa	—	*E1 X
7	— Regent S r.s.&C.38	J. Aitken	395	Rchstr w.d.35	1811	Buckle & Drp/s 38. Sfrprs. 39	London	Lon. N.S.W	—	*E1 X 35 239
8	— Sr s.29	Blackstne	108	S'lcomb	1811	N. Baker	Dartmh	Tgn. Nwcastl	—	E1 35 339
9	— Bk PH.s.&C.37	J. Burt	434	Whtvn n.d. Tsd	1812	R.M. Neil s&lrp 35Srprs37	Liverp'l	Liv.	—	E1 37
430	— Bn s.37C.38	J. Hamon	79	Plymh	1811	Rossier & lrp.37	Jersey	Jer. Gaspee	—	E1 37
1	— S		528	Shelds	1811	J. Somes	London	Lon. Transpt	—	E1 *E1 2
2	— Bg s.32LB	<i>J. Smith W. Pines</i>	256	Mntral lrp.26 n.d.&Sr	1811	Phillips & prs32 239	Newprt	Npt. Quebec	—	E1 X 36 475
3	— Rupert Bk r.&d.37	R. Graves	322	London lrp.34	1827	Hud B. C.	London	Lon. H. Bay	12	A 1 3 39
4	— of Saxe Co-burg	J. Ladd	126	Rmgst	1819	Rahn & Co	London	Lon. Rtttrdm	—	E1 37 2
5	— of Wates	T. Allen	189				Nwcastl			E1 37 2
6	— Bg s.34	W Beattie	129	Wthvn n.d.&lrp	1788 34	Gateskill	Wthavn	Cff. Liverp'l	—	E1 X 34
7	— Downie		269				Nwcastl			E1 34
8	— S d.pt19pt.32I.B.	Royal	351	London n.d.29 n. TSds	1793	Hud. B. C. 32Srprs35	London	Lon. Hud. B	*	E1 3 39
9	— of Waterloo	H. Fox	106				Dublin			E1 3 39
440	— Sk	C. Page	76	Rmsgt Cl len. & lrp.31	1816	Page	Ramsgt	Lon. Ostend	—	E1 36
1	Princess Caroline Amelia Bg C.36	Petersen	190	Dnmrk	1826	Bomann	Altona	Lon. Hmbro	—	E1 36
2	— Augusta Bk C.37	WFnwick	308	N Hylt Drp. 37	1830	Fenwick	London	Lon.	9	A 1 37
3	— Charlotte	Adamson	360				Dundee			E1 37
4	— Sr I.B.	G. Carlisle	87	Drtmh lrp.36	1819	W. Way	Tgnmth	Tgn. Coast'r	—	E1 37
5	— S F. & s. 29r. & C. 36	M. King	515	Whtvn n. RPT Sds & lrp.29	1815	Br'cklbnk	Wthavn	Liv Bombay	—	E1 36
6	— S C.37	Reynolds	411	Bristol ptn. T Sds34	1814	Miles & Co Srprs 36 n.d. & Srprs37	Bristol	Brs. Jamaic	—	E1 37
7	— S pts. & C. 33 over	G. Roche	322	Pictou Srprs 35	1826	G. Guy	Newry	Nry. Quebec	—	E 1 35
8	— Louisa Augusta G s.35	H. Nissen	121	C'pnhg lrp.23		Hasle	Cpnghn	Abn. Nwcastl	—	E1 35
9	— Mary Bk r.&d.31	Legg	291	Philad nearby R cbuilt	15	Legg Srprs30	London	Lon. Quebec	—	I. 1 3 29
450	— Royal Bg I.B.	T. Jenkins	96	Nwprt NT Sds 2 lrp. 30	1803	D. James	Milford	Lon. Liverpl	—	I. 1 E1 35

Lost

No.	Ships.	Masters.	Tons.	BUILD.		Owners.	Port belonging to.	Destined Voyage.	Classification.	
				Where.	When.				No. Years first assigned.	Character for Hull & Stores.
45	Princess Royal al Bk f.s.&C.	G. Orton 31.7. Watson	403	Yrmth Srprs37	1794	Humphry	Hull	Hul. Wybrg Lon. Misson	—	E 1 37
2	Victoria Sw pt. I. B.	W. Brewer	241	Stcktn 6 mo	1837	Gen ShCo	Stocktn	Sld. Arehgl	6	A 1 37 4.39
3	— C.38	Sr T. Ellis	129	Scilly	1837	Ellis	Scilly	Lon. Trieste	10	A 1 6
4	— Bk f.&C.35	Guilbert	267	Grns'y	1835	H Bougier	G'rnsey	Gns. RioJan	7	A 1 35
5	— Sw	Harrison	251	Sndrld 6 mo	1835	H. Panton	Sndrld	Sld. Quebec	9	A 1 35
6	— Bk blk. more	E. Hewitt Lee	164	Nwcstl	1830	Wright	Nwcstl	Lon. <i>Almest</i>	10	A 1 37
7	— C.35	Mathews	131	—	—	—	London	—	—	— 39
9	— C.37	S J. Paul	561	St And BB.SP. & Hk.	1832	J. Wilson	N Bruns	Liv. St. And. <i>Mont. large rper</i>	—	— 5 34
460	— Sw pt. I. B.	T Redford	173	Blythe	1837	—	Nwcstl	Bly. Baltic	7	A 1 37
1	— Bg C.34	J. Stevnsn	258	Sndrld Srprs 38	1831	Boman	London	Liv. London	9	A 1 1
2	— Sr I. B.	Williams	58	Durhm O & BB pt. P.	1829	Mane & Co plk lrp. 35	Belfast	Bel. Chester	—	E 1 37
3	Principe Au- gste Sr I. B.	A. Carrer	110	de Cnd P. & O.	1835	—	de Cond	Lon. Lisbon	6	A 1 35
4	— Koharis Bg C.31. overpt I. B.	Martinuzi	315	Fuma	1829	Malcovch	Trieste	Liv. Trieste	7	E 1 35
5	— Metternich Bg	Milatovch	251	Trieste	—	G. Bozzini	Trieste	Liv. Trieste	—	E 1 31 X
6	Prinds Ferdi- nand Bg I. B.	Bennezin	160	Arhu's	1830	Bennezin	Arhuus	Lon. Arhuus	7	E 1 35 X
7	Priscilla Bk f.&s. 34	Cleverlay	378	P.E. Isl BB. & P lrp. 38	1823	Popes	Plymth	Lim. Liverpl Ply. Amer.	—	E 1 5 36
8	— Bk I. B.	M. Kenzie	631	N. Scot S. BB. Hk & P. 9mo	1835	W M. Kay	N. Brns	Liv. St Johns	4	A 2 36
9	— Witham K. Revett	—	135	—	—	—	Yarmth	—	—	—
470	Probity Sr J. Frost	J. Sewell	108	Rochst len. 32D rp. 36	1808	Hardee & <i>Supps. 39</i>	Ipswich	Liv. Ipsweh	—	E 1 36 4.39
1	Procris Bg f.&s. 35	R. Arnold Poole	392	Yrmth ND TSds & ptn	1806	J. Brown w. 35 <i>Supps. 39</i>	Poole	Poo. Quebec	—	E 1 1 3.39
2	Produce Bg C.34	W. Ashton	150	Berwk Drp 39	1834	Thompsn	Hull	Hul. Hambro	9	A 1 36 4.39
3	Profit & Loss	J. Smith	263	—	—	—	Nwcstl	—	—	— 39
4	Progress Sr I. B.	S. Roberts	51	Trthbk	1834	J. Barton	B'maris	Lyn. Nwcstl	7	A 1 37
473	— Sw d. — I. B.	T. Robson	304	Sndrld lrp. 35	1799	Bowies	N Shlds	Shl. London	—	E 1 35 X

No.	Ships.	Masters.	Tons.	BUILD.		Port belonging to.	Destined Voyage.	Classification	
				Where.	When.				
476	Progress Bg	Thatchell	130	Yrnmth	1815	T. Lacy	Poole	Poo.	E 1
7	Sw	Turnbull	216	Sndrld	1826	T. Oliver	Sndrld	Sld. Baltic	E 1 X
	I.B.			Srprs35					34
8	Sr	Woodh'se	77	Hull	1824	Woodh'se	Hull	Hul. Hambro	E 1
	I.B.			Srprs36					35
9	Prometheus Sr	H. Pain	58	Rye	1818	H. Pain	Rye	Lon. Nwstl	E 1
	I.B.			44 len. 22 Sr					37
480	Prompt Bg	J. Lodge	204	Dysart	1800	J. Lodge	Nwcastl	Shl. London	E 1
	d.pt26pt38			F.plk	n.26	n TSds29sr	pr35 lrp. 38		5
1	Sr	R. Trayte	85	Brdprt	1821	Swaine &	Bridprt	Lon. Bridprt	E 1 X
									34
2	Propitious Sr	R. Balding	70	Boston	1825	R. Balding	Boston	Abn. Nwstl	E 1 X
	I.B.			P.n.					35
3	Proserpine Sk	Webster	156	L. Rgis	1812	Carron Co	Grgmth	Lth. London	E 1
				122 nD TSds & lrp. 26					36
4	Prospect Sr	Alexandr	113	Abrdn	1824	W. Allen	Aberdn	Abn. Coastr	E 1
				nD. & lrp 34					35
5	Sw	J. Wake	264	Sndrld	1837	R. Surtees	Sndrld	Sld. London	7 A 2
	I.B.			267 PP. TS ds 12 mo					37
6	Prosper	T. Smith	122				Glo'ster		
7	Bg	C. Sohst	239	Altona	1835	P. Driger	Altona	Liv.	7 A 1
	C.35								37
8	Prospérité Bk	Gabrahn	259	Dantz	1827	F. Belun	Dantzic	Lon. Dantzic	E 1
	I.B.								3
9	Bk	Wendt	320	Memel	1833	Simpson	Memel	Lon. Memel	5 A F
		Indstr's							34
490	Prosperity	J. Griers'n	31	Cowes	1797	Harrison	Liverpl	Ldy. Belfast	E 1
	I.B.			F.plk					37
1	Bg	H. Reid	154	Mntr's	1832	J. Birnie	M'ntrse	Mtr. Riga	7 A 1
									4
2	Prosperous Bge	E. Kenny	79	Aylsfd	1805	E. Kenny	Harwch	Yar. London	E 1
	I.B.			nD & lrp. 35					36
3	Sr	J. Long	73	Cowes	1832	Baker & C.	Watfrid	Pts. Liverpl	10 A 1
	pt I. B.			Srprs. 38					36
4	Sr	L. Nutter	31	Ptsmh	1780	T. Light	Chchstr	Lon Coaster	E 1
	I.B.								37
5	Protector Bg	D. Bragg	274	Wrktn	1828	Bragg	Wthavn	Lon. V.D.L.	9 A 1
	C.30			Dupe 39					35
6	Sr	Buttnshw	511	Chepst	1826	Buttnshw	London	Lon.	11 E 1
	r.&s. 33C.36	J. Nixon						Lon. India	C 36
7	Bk	Glasgow	372	Sndrld	1836	Hall & Co.	London	Lon. St. Vin.	10 A 1
				PP. TS ds 4 mo					37
8	Bk	J. Scott	186	Kngs Y	1805	Birket & C.	Wthavn	Whn. RPlat	E 1
	r.s. & C.37			nD. w. T Sds & lrp. 37					37
9	Proteus	S. Brown	254				London		
500	Bg	P. Holm	144	British	Prize	Capt.	Copngn	Lon. NYork	E 1
	s. & C.			nD. & lrp 36					37

Last

No.	Ships.	Masters.	Tons.	BUILD.		Owners.	Port belonging to.	Destined Voyage.	Classification.	
				Where.	When				No. Years first assigned.	Character for Hull & Stores.
501	Protheroe Sr C.37	<i>R.ffe</i> T. Anlet	136 109	Cardiff	1834	<i>Rothchild London</i> Anlet & C. Cridigan	Lon. Seville	10	A 1	37//
2	Prothesa Sr	J. Adams	96 78	Plymh	1825	Wingyett	Plym'th Ply. Coaster	—	Æ 1	37//
3	Providence	C. Balls	103				Wells	—	—	—
4	—	Sr Barfield	69	Ipswh	1800	Page & Co	Ipswch Ips. Liverp'l	—	E 1	36
5	—	Sr <i>W. Winter</i> Bucknham	74	Brxhm	1807	<i>D. Smith & C</i> Smart & C	Brixhm <i>Dr. Seville</i> Cff. Oporto	—	Æ 1	37//
6	—	T. Cairns	276				Nwcastl	—	—	—
7	—	Sp M. Davies	72	Abswh	1813	Davies & C	Abstwh Abs. Coastr	—	Æ 1	34
8	—	Sp D. Driscoll	31	Crkv'n	1836	D. Driscoll	Crkh'vn Crk. Crkhvn	—	A 1	37
9	—	Sr I.B. W. Duke	58 49	Plymh	1827	T.G. Pole	Plym'th Lon.	10	Æ 1	37
510	—	G. Elliott	214				Nwcastl	—	—	—
1	—	Sw H. Graham	234	Leith	1792	Copp'ck & Nwcastl	Nwc. Londn	—	E 1	1
2	—	Bg T. Hill	163	Whtry	1818	Nettleshp	Whitby Lon Stocktn	—	E 1	2
3	—	Sk J. Julian	41	Bidfrd	1834	T. Julian	Gweek Pnz. Livrp'l	10	A 1	35
4	—	Sr I.B. J. Martin	92	Ipswch	1809	Bennett &	Ipswch Ips Grgnig'n	—	E	34
5	—	T. New	161				London	—	—	—
6	—	Sw I.B. Peacock	259 269	Wilgtn	1837	Peacock	NShilds Lon. Nwcastl	7	A 1	37
7	—	Bg J. Phillips	96	Bnstpl	1806	Jones & Co	Sw'nsea Sws. Wtrfrd	—	E 1	34
8	—	Rich'nbrg	302				Nwcastl	—	—	—
9	—	Sp L. Roberts	52	Crmar.	1815	Roberts &	Lanelly Glr. Gl'sgow	—	Æ 1	34
520	—	Sr I.B. Rouse	103	Wells	1835	Truro S. C	Truro Lon. Truro	8	A 1	35//
1	—	Sr I.B. W. Sainty	94	Wvnho	1771	W. Sainty	C'lchstr Ips. Newcastle	—	E 1	4
2	—	Sk I.B. W. Smith	42	Brxhm	1814	W. Wallis	Jersey Jer. Wymth	—	E 1	35//
3	—	Bg Staggie	92	Ym'th	1803	Crickmay	Yarmth Yar. Liverpl	—	Æ 1	36
4	—	Sk I.B. J. Ade	56	Wvnho	1806	Capt. & Co	C'lchstr Ips.	—	Æ 1	35
525	—	Sw I.B. M. Todd	237	Sndrld	1824	G. Hudson	Sndrld Sld London	—	Æ 1	35

P

No.	Ships.	Masters.	Tons.	BUILD.		Owners.	Port belonging to.	Destined Voyage.	Classification.	
				Where.	When.				No. Years first assigned.	Character for Hull & Store.
526	Providence	Warburtn	385				London			
7	—	Sp W.Watkins	67	Crglas	1812	Jones & Co	Abstwh	Cff. Liverp'l	—	E 1 X
8	—	I.B. Bg D. Wills	157	Hull	1819	D. Wills	Sndrlnd	Crk. London	—	E 1
9	—	Sr Atkinson	72	Gmsby	1818	Marshall	Grmsby	Hul London	—	E 1 X
530	—	Sr J. Bell	133	Scrbro	1792	E. Watson	Blyth	Bly. Lynn	—	E 1
1	—	Sw d. pt 37 Hoare	99	Drtmh	1828	Capt. & Co	Drtmth	Lon.	10	A 1
2	—	G L. Jansen	114	Rostck	1810	Capt. & Co	Rostock	Lon. Rostck	—	E 1
3	—	I.B. Bk Volbrecht	350	Elbing	1826	Volbrecht	Dantzic	Liv. Dantzic	—	E 1 X
4	—	Sr E. Fox	107	Brxhm	1816	Varwell &	Drtmth	Lon. Belfast	—	E 1
5	—	I.B. Bg M. Dowell	109	Mrypt	1830	Tomlnson	Liverp'l	Dub. Smyrn	8	A 1
6	—	C.36 Prude Sr	50	Nwhm	1782	Capt. & Co	Dublin	Dub. Coastr	—	E 1
7	—	I.B. Sr J. Angel	165	Bidefd	1838	Angel & C.	Watfrd	Lon. Watfrd	11	A 1
8	—	Ransom Sr W. Cramp	172	Berwk	1826	Hutchinsn	Rmsgat	Lon. Coastr	—	E 1
9	—	Sr D. Jones	86	Wales	1834	Jones & Co	Crdigan	Abs. Coastr'r	10	A 1
540	—	R.Phillips S J.R. Wiles	281	StJhns	1832	J. Kelso	Derry	Liv. St. Jhns	5	E 1 X
1	—	C.33 Prudencia Sr J. Beobeda	113	Rastrs	1832	J. Beobeda	Bilboa	Gns. Rsturis	8	A 1
2	—	Sr Murdock	227	India	old	J. Grant	London	Lon. Quebec	—	I. 2
3	—	r. & s. 27 Psyche Bk R. Young	220	Nwprt	1834	W. Young	London	Sws London	11	A 1
4	—	C. & ptr. 37 Puella Sr Timothy	146	Whby	1834	Jones & C.	Holyhd	Bms.	8	A 1
5	—	C.35 Pulmante J. Hodge	115				St Ives		—	
6	—	r. & s. Y.M. 36 Pursuit Bg Alexan'dr	164	Abrd'n	1833	W. Duthie	Aberdn	Abn Lond'n	7	A 1
7	—	J. Catto Sr G. Arthur	95	Petrhd	1830	Law & Co.	Aberdn	Ghr. London	7	E 1
8	—	Sr R. Bruce	92	Abrd'n	1822	Hay & Co.	Lerwck	Shl. Coaster	—	E 1
9	—	I.B. Sw J. Proctor	150	Shi'lds	1820	Proctor &	Lynn	Lyn.	—	E 1 X
550	—	I.B. Sr J. Stewart	136	Abrd'n	1825	Cram & Co	Liverp'l	Liv. Coaster	—	E 1

No.	Name	Masters	Tonnage		Owner	Port	Destined To	Classification
			Net	Gross				
551	W. J. Taylor	J. Taylor	302			Newcastle		
552	W. J. Taylor	J. Taylor	302			Newcastle		
553	W. J. Taylor	J. Taylor	302			Newcastle		
554	W. J. Taylor	J. Taylor	302			Newcastle		
555	W. J. Taylor	J. Taylor	302			Newcastle		
556	W. J. Taylor	J. Taylor	302			Newcastle		
557	W. J. Taylor	J. Taylor	302			Newcastle		
558	W. J. Taylor	J. Taylor	302			Newcastle		
559	W. J. Taylor	J. Taylor	302			Newcastle		
560	W. J. Taylor	J. Taylor	302			Newcastle		
561	W. J. Taylor	J. Taylor	302			Newcastle		
562	W. J. Taylor	J. Taylor	302			Newcastle		
563	W. J. Taylor	J. Taylor	302			Newcastle		
564	W. J. Taylor	J. Taylor	302			Newcastle		
565	W. J. Taylor	J. Taylor	302			Newcastle		
566	W. J. Taylor	J. Taylor	302			Newcastle		
567	W. J. Taylor	J. Taylor	302			Newcastle		
568	W. J. Taylor	J. Taylor	302			Newcastle		
569	W. J. Taylor	J. Taylor	302			Newcastle		
570	W. J. Taylor	J. Taylor	302			Newcastle		
571	W. J. Taylor	J. Taylor	302			Newcastle		
572	W. J. Taylor	J. Taylor	302			Newcastle		
573	W. J. Taylor	J. Taylor	302			Newcastle		
574	W. J. Taylor	J. Taylor	302			Newcastle		
575	W. J. Taylor	J. Taylor	302			Newcastle		
576	W. J. Taylor	J. Taylor	302			Newcastle		
577	W. J. Taylor	J. Taylor	302			Newcastle		
578	W. J. Taylor	J. Taylor	302			Newcastle		
579	W. J. Taylor	J. Taylor	302			Newcastle		
580	W. J. Taylor	J. Taylor	302			Newcastle		
581	W. J. Taylor	J. Taylor	302			Newcastle		
582	W. J. Taylor	J. Taylor	302			Newcastle		
583	W. J. Taylor	J. Taylor	302			Newcastle		
584	W. J. Taylor	J. Taylor	302			Newcastle		
585	W. J. Taylor	J. Taylor	302			Newcastle		
586	W. J. Taylor	J. Taylor	302			Newcastle		
587	W. J. Taylor	J. Taylor	302			Newcastle		
588	W. J. Taylor	J. Taylor	302			Newcastle		
589	W. J. Taylor	J. Taylor	302			Newcastle		
590	W. J. Taylor	J. Taylor	302			Newcastle		
591	W. J. Taylor	J. Taylor	302			Newcastle		
592	W. J. Taylor	J. Taylor	302			Newcastle		
593	W. J. Taylor	J. Taylor	302			Newcastle		
594	W. J. Taylor	J. Taylor	302			Newcastle		
595	W. J. Taylor	J. Taylor	302			Newcastle		
596	W. J. Taylor	J. Taylor	302			Newcastle		
597	W. J. Taylor	J. Taylor	302			Newcastle		
598	W. J. Taylor	J. Taylor	302			Newcastle		
599	W. J. Taylor	J. Taylor	302			Newcastle		
600	W. J. Taylor	J. Taylor	302			Newcastle		

Additional ships are inserted in the Supplement at the end of the Register.

No.	Classification	Ships.	Masters.	Tons	BUILD.		Owners.	Port belonging to.	Destined Voyage.	Classification.	
					Where	When.				No. Years first assigned.	Character for Hull & Stores.
26		Queen of the Isles Sw	J. Turner	215	Sh'lds	1837	Everard & Lynn	Lynn	Lyn. Baltic	10	A 1
7		— of the South Sr	P. Gillard	73	Drtmb	1837	Follet & Co	Dartmb	Drt. Seville	12	A 1
8		— Ranavala Sr	C.37	162	Drtmb	1837	Blyth & Sn	London	Drt. Isl Frnc	7	A 1
9		— Victoria	Beazley	248				Dublin			
30		— Sw	J. Cogle	259	Sndrld	1837	Thompsn	Sndrld	Sld. London	6	A
1		— I.B.	G. Haley	103	Wsbch	1837	G. Haley	Wisbch	Lon. Coastr	9	A 1
2		— pt I.B.	Sr Hough	137	Ptsmh	1818	Hough	London	Lon. St Tho.	—	A 1
3		— s.YM.37	Sr R. Muir	95	Belfast	1838	Connell &	Belfast	Bel. Dunkrk	9	A 1
4		— Bg	Southgate	199	Ipswh	1838	Cuckow &	Ipswch	Ips.	8	A 1
5		— I.B.	Sr J. Stephen	117	Abrdn	1838	Chambers	Frasrbg	Abn. Londn	12	A 1
6		— Sw	W Wright	241	Sndrld	1837	Ness	N'wcstl	Lon North	6	A 1
7		— I.B.	Quicksilver Sr T. Hunkin	84	Bidefd	1834	Gatley & C	Truro	Fal. Coaster	10	A 1
38		— I.B.	Quint'n Leitch J. Robinsn	425	Quebc	1829	J. Lyle	Newry	Nry. Quebc	7	A 2
		S			lrp.38						5

** Additional Ships are inserted in the Supplement at the end of the Register.

X

No.	Ships.	Masters.	Tons.	BUILD.		Port belonging to.	Destined Voyage.	Classification.	
				Where.	When.			No. Years first assigned.	Character for Hull & Stores.
1	Raby-Castle Sw	A. Wilkin I. B.	229	Sndrld Srprs 36	1832 S T Sd	Morrison s & Srprs 37	S Shields Shl. London	7	A 1 37
2	Racehorse Bg	Punchard C. 35	200	Yrmth	1835	G. Palmer	Yarmth Yar. Medit	11	A 1 36
3	Racer Sr	W. Artis C. 32	134	Tpshm	1832	Cole & Co.	Exeter Lon. Denia	12	A 1 34
4	—	P. Burk I. B.	48	Pds'tw	1835	Rosevear	Padst'w Pad. Bosctl	8	A 1 35
5	—	Dunn C. 36	132	Yrmth Drp. 36	1834	Acraman	Liverp'l Liv. G	12	A 1 36
6	Rachael	J. Farrer	110				Hull		
7	—	R. Higgin I. B.	59	Alloa lrp. 31 D	1785 rp 37	A Higgins	Kincar. Lth. Coaster	—	E 1 37
8	—	J. Millar I. B.	109	Sndrld 90	1826 BB. n.	Hawkins len. 28	Drtm'th Drt. Wales	—	E 1 35
9	—	Moffatt C. 36	383	Liverp'l Drp. 36	1826	J. Steell Chaloner	Liverp'l Liv. Christa	10	E 2 37
10	—	J. J. Reed C. 36	113	Bidefd 105	1836	Reed & Co	Bristol Bid. Bristol	10	A 1 36
1	—	J. Thew s. 36, pt. B.	234	Sndrld pt. P. &	1810 RP. plkrp. 36	Thew & C	S Shields Shl. London	—	E 1 36
2	—	J. Gearing Hodson	142	CB'r'l 131	1821 B. F. & O.	Machon	G'r'nsey Gns. Londn	—	E 2 36
3	Radical Sw	Hodson J. Clark	251	Sndrld 4 mo	1836	R. French	Sndrld Sld. Riga	8	A 1 36
4	Rainbow Bg	J. Price C. 35	157	Shi'l'ds	1832	Lothian	Liverp'l Liv. S. Dmgo	9	A 1 35
5	Rajah Bk	C Fergusn C. 38	352	Wh'tby	1835	J. Smith	Leith Lth. Sydney	10	A 1 3
6	Ralph Bernal Bk	G. Briggs	314	Sndrld 9 mo	1835		Sld.	10	A 1 37
7	—	J. Bell I. B.	254	Sndrld 276	1837	Wylam & c	Nwcastl Sld. London	7	A 2 37
8	Rambler Sr	C. Gilbert I. B.	110	Swns'a	1837	Beynon &	Swans'a Sws. Hambro	12	A 1 37
9	—	J. Hall C. 37	189	Shmtn	1826	J. Hall	London Lon. Cadiz	9	A 1 3
20	—	Hutchsn f & s. Y.M. 38	279	Sndrld 301	1837	E. Luckie	London Lon. Prbice	9	A 1 1
1	—	W. Parron	120				Aberdn		
2	—	Stephen	112	Petrhd pts n. 35	1824	K. Forbes	Peterhd Pet. Liverpl	—	E 1 36
3	Ramona Stm	Bridge C. 33 over I. B.	278	London	1828	GS'tm NC	London Lon. R'ttdm	7	E 1 35
4	Ramsgate Bg	J. Hick I. B.	155	Ramsgt 146	1824	Hutchsn N.K. & S. prs. 38	Ramsgt Ram. Collin	—	E 1 9
25	Ranavalou Mau	J. Stavers	127				London		

R

No.	Ships.	Masters.	Tons.	BUILD.		Owners.	Port belonging to.	Destined Voyage.	Classification.	
				Where.	When.				No. Years first assigned.	Character for Hull & Stores.
26	Ranger	Sr Anderson	153	Petrhd	1817	Hutchsn	Peterhd	Abn. Medit.	—	E 1 X
	r.&C.33	A. Davis		n. TSds	32	Herdnr				35
7	—	Sr Battersby	162	Brdprt	1824	Lantry &	Belfast	Lon. Belfast	—	E 1
			142							34
8	—	Bg W. Darnel	88	Y'rmth	1822	G. Palmer	Yarmth	Cff. Nwcastl	—	E 1
		I.B.	88							37
9	—	Bg Donalds'n	191	Dysart	1828	Clepham	K'kaldy	Liv. Venice	7	E 1
		C.36		F & E. plk	Drp. 36&37					37
30	—	Sr Dring	159	LHmp	1833	Spence	London	Lon. Africa	10	A 1
	F. & C. 30		172	w. c. 35						36
1	—	Sk W. Hughes	44	Tpshm	1827	Griffiths	Llanely	Lly. Watrfd	—	E 1
		Brown		Srprs 38						4
2	—	Bk W. Jellard	304	Livrp'l	1834	Heyw'rth	Liverp'l	Liv. Brazils	11	A 1
	C.35			Prps 39						35
3	—	S J. May	374	KgsYd	1812	Bennett	London	Lon. SoSeas	—	E 1
	P.S. & C.36			PP. TS dsnw.	TSds & lrp.					36
4	—	Bg Mowbray	185	St'cktn	1834	Mellanby	Stocktn	Lon. Arkngl	9	A 1
	pt I. B.			3 mo						35
5	—	Bg T. Potts	90	Yrmth	1791	Fell & Co.	Wrkgtn	Wrk. Coastr	—	E 1
	s. 28, pt 33, I. B.		82	ND TSds & lrp.	28 nkl. B. & Srprs 37					1
6	—	Bg Stewart	215	U.S.	Prize	Gilmore	London	Lon. Ascen.	—	E 1
	r. & s. 30, C. 35			nw. 26 n	T Sds of P & ND. 27					36
7	—	Sw T. Thin	170	Dndee	1830	J. Thain	Dundee	Dun. Nwcastl	7	A 1
				Srprs 37	12 mo			Continued 1837—		2 37
8	Rankin	Wisehart	576				G'lsgow			
9	Rapid	Bg H. Austin	128	Mygsy	1825	J. Rogers	Pnznce	Liv. St. Dom	10	E 1
	C.34	R. Bouthou								36
40	—	Bg J. Bush	232	Livrp'l	1822	Quayle & C	Liverp'l	Liv. Demora	—	E 1
	C.33			Prps 37	ND & Srprs 38					8
1	—	Sw G. Cockran	133	Tgnmh	1825	W. Warren	Tgnmth	Lon.	10	E 1
	C.34									96
2	—	Sr F. Emann	170	Memel	1838	J. Mason	Memel	Mtr. Memel	7	A 1
	I. B.			3 mo						5
3	—	Bg S. Fowler	156	S'thwk	1833	Fudge & C	Wymth	Wey. Grnsy	8	A 1
								Rja		34
4	—	Bn A. Largie	161	Mntr's	1837	Mason & C	M'ntros	Mtr. Pernau	8	A 1
	I. B.	A. Barrell				Robt. u. C.		Fisaria		4
5	—	Sr LeRetilly	96	Grns'y	1835	Capt.	Grnsey	Gns. Londn	7	A 1
	C.35		77	O. & F.						36
6	—	Bg Light	162	Yrm'th	1826	Austr'l'nC	London	Lon. Austral	12	A 1
	C.31									36
7	—	Sr Mathias	105	Bristol	1830	F. Beeston	Bristol	Brs. Medit.	10	A 1
	pt I. B.		125	len. ND.	T Sds & lrp. 38					5
8	—	Sr J. Miller	114	Dndee	1835	Thompsn	Dundee	Nwc. Ptrsbg	7	A 1
	pt I. B.									36
9	—	Sr R. Millar	179	Shrhm	1833	J. Smith	London	Lon. Maurt	11	A 1
	C.30									36
50	—	Bk T. Phillips	165	Abrd'n	1834	J. Allen &	Aberdn	Shl. Medit.	8	A 1
	PH. & C. 38			Srprs 38	10 mo					3

No.	Ships.	Masters.	Tons.	BUILD.		Owners.	Port belonging to.	Destined Voyage.	Classification.	
				Where.	When.				No. Years first assigned.	Character for Hull & Stores.
51	Rapid	Sr I. B. Roberts	82	P'lhly	1832	Roberts & Hutchis'n	B'maris	Bel. London	8 A	1
2	—	Bg Robertson	136	Petrhd	1834	Hutchis'n	Peterhd	Fal.	7 A	1
3	—	pt C.34 A. Russell	239	pt F.a.			Belfast			
4	—	Bg T. Simson	256	Mntral	1830	Parlane	Liverp'l	Liv. Messina	7 A	1
5	—	C.35 Sr W. White	137	Ipswch	1833	White & C	Ipswich	Lon.	12 A	1
6	—	Bg Woolv'rtm	178	Prize		Steward & Yarm'th	Yarm'th	Yar. Meditn	—	AE
7	—	d & C.37 Bk J. Young	276	Trent	1833	Hozier & C	Liverp'l	Liv. Jamaica.	10 A	1
8	Rasselas	S. Skee	214		1 mo		Nwcastl			
9	Ratcliff	D Higgins	289				London			
60	Rateau	Sr Vndrhyde	112	Engl'd		J. Pieters	Ostend	Cws. Nantz	—	AE
1	Rattlesnake	I.B. Houghton	176	Yrmt'h	1832	Dunnell & C	London	Lon Constpl	10 A	1
2	Raven	Bg T. Caston	146	Sndrld	1809	W. Bayley	Ipswich	Ips.	—	AE
3	—	I.B. Sr E. Jones	76	St Hlms	1788	Wyatt & C	B'maris	Bms Rmsgte	—	AE
4	Ravenswood	A Fraser J. Steven	150	Abrd'n	1833	W. M. Cull	Acbroth	Lon. Lghorn	8 A	1
5	Rawlins	Bk Chrystie	348	Chepst	1819	Thomson	London	Lon Jamaica	—	AE
6	Reaper	Bg J. Chadd	81	Sndrld	1811	Capt & Co.	Lynn	Bly. Lynn	—	AE
7	—	Sw J. Domany	158	Sndrld	1825	Hancock	Poole	Poo. Sndrld	—	AE
8	—	I.B. Bg J. Irvine	116	Whtvn	1837	Capt. & Co	Wthavn	Whn. Coastr	7 A	1
9	—	Bg J. Keatley	244	Sndrld	1834	T. Walker	Scarbro	Lon Quebec	8 A	1
70	—	I.B. Bk T. Rowe	288	N. Scot	1825	Silby & Co	Poole	Poo. Quebec	—	AE
1	Rebecca	Sr Armstrng	98	P.E. Isl	1833	Love & Co	London	Liv. Dundee	4 A	1
2	—	Sr Attwooll	46	Wymh	1830	Capt. & Co	Wymth	Lon. Coastr	10 A	1
3	—	I.B. Creswell	216				Liverp'l			
4	—	Sp Eastaway	33	Ilfrac	1777	Capt & Co	Ilfracm	Brs. Coaster	—	I. 1
75	—	I.B. Bk Gellatly	302	Grn'ck	1816	Laurie & C	Gl'sgow	Cly. Quebec	—	AE
		C.37		lrp.33		Srprs36 Srprs37				37

No.	Ships.	Masters.	Tons.	BUILD.		Owners.	Port belonging to.	Destined Voyage.	Classification.	
				Where.	When.				No. Years first assigned.	Character for Hull & Stores.
76	Rebecca Bk	Goodwin	251	N Brns	1837	Melby & C	N. Brns:	Liv. St. Jhns	4 A 2	A
	C.38	EPickering		BB. O. Hk.S.		& P. 6mo				37
7	— Bg	T Hooper	88	Plymh	1814	T. Hooper	B'dgwtr	Crk. London	— E 1	35
	I. B.									41
8	— Bk	P. Inglis	344	Belfast	1834	Murray &	Belfast	Liv. Demra.	8 A 1	35
	C.34			pt PP. plk		6mo				35
9	— Sw	Johnson	169	Sndrld	1823	J. Ritson	Sndrld	Sld. London	— E 1	3
	I. B.									3
80	— Sw	Johnston	153				Grgmth			
1	— Sw	J. Love	106				Yarmth			
2	— Sw	Middlet'n	262	Nwcastl	1808	A. Heatly	S Shields	Nw. Amer	— E 1	35
	f. ptd. & sept.	Matthews		pt nw. & Srprs		35 & 39.				35
3	— Sr	C. Sayers	122	N. Scot	1835	G. Godber	Liverpl'	Liv Tampico	4 A 1	53
	s. YM. 38 I. B.			BB. Hk S & P						34
4	— & Elizabeth	G. Haggia	156				Nwcastl			
5	— & Maria Sr	M. Carthy	55	Cove	1832	Jermyne	Limrick	Sou Limrick	6 A 1	35
	I. B.			O. & P.						35
6	Rebekah Sr	J. Wooler	99	Perth	1834	Graham &	Perth	Lon. Arkngl	5 A 1	35
	pt I. B.			O. E. & Lh 11 mo						35
7	Rebel Sr	Spriggs	130	Yrmth	1833	Ogilby & c	London	Lon.	12 A 1	36
	C. 39									35
8	Rebello Pre-meiro Sr	Baptista	120	de Cnd	1835		Oporto	Lon. Lisbon	6 A 1	35
	I. B.			P. O.						35
9	Recovery Bk	Banks	329	N. Scot	1826	Leitch	Nwport	Lon. Quebc	— E 1	35
				BB & P		Srprs 35				35
90	— Sw	J. Burnett	244	Swnsa	1797	J. Burnett	S Shields	Shl. London	— E 1	37
	I. B.			O. E. & RP. plk		Srprs 37				37
1	— S	Green	420	Kgs Y.	1794	Bennett &	London	Lon. So Seas	— E 1	35
	s. & C. 35			F. TSds		Srprs 35				35
2	— S	Johnson	494	Btavia	1799	Chapman	London	Lon Sydney	— E 1	37
	d. 32, C. 33			T. & O. len 17		st TSds of P				37
3	— Bk	J. Simkin	289	N Brns	1828	Simkin & c	Cork	Ygh. Quebc	— E 1	35
	f. & s. —			BBRP & Hk.						35
4	Red Port Bg	Gibbons	174	Yrmth	1830	Gibbons &	London	Lon. Oporto	10 A 1	4
								Bul. Hambur		4
5	— Rover Bg	C. Frost	194	Yrmth	1835	Gee & Co.	Hull	Yar. Hull	12 A 1	35
		W. Harc			12 mo					35
6	Red Rover	J. Grant	128				Abrdn			
7	—	J. J. Large	253				London			
8	— Sr	M. Donald	85	Abrdn	1828	J. Baird	Ayr	Abn. Ncastl	— E 1	37
	I. B.	J. Smith	78					Spainy		37
9	— S	Patterson	373	Yrmth	1830	Moxhay	London	Lon. Bona	11 A 1	37
	f. & s. YM. 37			Srprs 37						37
100	— Bg	J. Suddick	125	Sndrld	1831	Richrdsn	Sndrld	Stk. Riga	7 A 1	35
	I. B.									35

No.	Ships.	Masters.	Tons.	BUILD.		Owners.	Port belonging to.	Destined Voyage.]	Classification.	
				Where.	When.				No. Years first assigned.	Character for Hull & Stores.
101	Red Rover Sr C.34	Watkins	112	Plymh	1830	Watkins	Liverp'l	Liv. Constpl	10 A 1	35
2	Redbreast Sr C.36	H. Millard	132	N Hylt	1833	Usborn & Wilson	Liverp'l	Liv. Constpl	7 A 1	36
3	Redcliffe Sr C.36	Vivian	128	Bristol	1836	Randall & D. 24/39	Bristol	Brs. Medit.	12 A 1	36
4	Redman Bk F. C. & pts. 35	J. Flint	271	Bklrsd	1818	Johnson	London	Lon. Hond	-	37
5	Redwing Sw I. B.	French	260	Sndrld	1836	Potts & Co	Sndrld	Sld. St. Jhns	7 A 1	36
6	Reform Sr pt I. B.	R. Bontoft	104	Boston	1831	Bontoft & Irvine	Boston	Lon. Gibralt	10 A 1	36
7	-	W. Cousar	138	-	-	-	-	-	-	-
8	-	Bk M. Dobie	302	Udewl	1829	Swabe & C	Hambur'	Liv. Batavia	7 A 1	34
9	-	Sr R. Guild	131	Yrmth	1831	Clark & Co	Yarmth	Liv. Gibralt	10 A 1	35
110	-	Sr T. Jones	80	Abryst	1832	James & C	Abstwh	Lon. Coaster	9 A 1	5
1	-	I. B. Salm and F. Lamb	67	Mgypt	1830	J. Clark	London	Lon. C. G. H.	* E 1	5 39
2	-	Sr J. Leader	96	Plymh	1832	J. Soper	Plym'th	Ply. Baltic	10 A 1	35
3	-	pt I. B. Littlejohn	70	Perth	1832	Capt. & Co	Perth	Lon. Indln	5 E 1	35
4	-	Bg Murdock	85	Annan	1831	Capt. & Co	Dumfrs	Liv.	9 A 1	34
5	-	Scarboro'	210	-	-	-	London	-	-	-
6	-	Windlass	110	-	-	-	Sndrld	-	-	-
7	Regalia Bg	D. Cobb	187	Mntros	1835	Crawford	M'ntrse	Abn. Jamaic	8 A 1	37
8	-	Bk W. Elder	377	Sndrld	1811	Dugall & C	Kirkldy	Lth. D. Strts	- E 1	3
9	-	Bk Smith	354	Wh'tby	1813	T Oldfield	London	Lon. Queb'c	- E 1	37
120	Regatta Bg	Blaney	173	N. Sco.	1826	Steen & Co	Belfast	Bel. London	- E 1	37
1	Regent Bg	A. Allan	251	Brnt Isl	1819	Campbell	London	Lon. Surinm	- E 1	34
2	-	Sr H. Blaber	65	Shrh'm	1817	Crosweler	Nwhavn	Shm Watfrd	- E 1	36
3	-	Sw G. Chadd	236	Chepst	1811	Everard & Lynn	Lyn. Baltic	- E 1	35	39
4	-	Sw W. Green	241	Nwcastl	1811	H. Wright	Nwcastl	Liv. Shields	- E 1	34
125	-	J. Marsden	182	-	-	-	London	-	-	-

R

No.	Ships.	Masters.	Tons.	BUILD.		Owners.	Port belonging to.	Destined Voyage.	Classification.	
				Where.	When.				N. Years first assigned.	Character for Hull & Stores.
126	Regent Sr	J. Palmer	161	Brdprt	1815	Lon.S.Co.	Aberdn	Abn.Londn	—	Æ 1
7	—	—	128 379	Srprs 36	—	—	Hull	—	—	37
8	— Sk	P. Soutar	106	Tpshn	1819	Com of N.	Leith	Lth.	—	Æ 1
	C. 23	—	—	n.d. & Sr	prsr 36	Lights	—	—	—	36
9	Packet Sr	M. Liddle	113	Cowes	1817	Graydon	London	Fal. Cnsta'npl	—	Æ 1
	C. 34	—	—	Drp. 35	—	—	—	—	—	35
130	Regina Sw	Adamson	205	Sndrld	1837	Middletn	Sndrln	Sld. Baltic	7	A 1
	I. B	—	194	—	8 mo	—	—	—	—	37
1	— G	Ketelbotr	144	Stettin	1816	Ketelbotr	Stettin	Abn. Stettin	—	Æ 1
	—	—	—	—	—	—	—	—	—	34
2	— Bk	W. Ritson	327	Mrypt	1836	Huddlstn	M'ryprt	Mpt.	12	A 1
	C. 36pt Y.M.B.	G. Budd	—	—	11 mo	—	—	—	—	36
3	Regular	J. Bond	389	Liverpl	1822	Job. & Co.	Lancstr	Liv. Bombay	—	Æ 1
	C. 37	—	—	—	—	—	—	—	—	5.39
4	Regulator Sr	J. Angel	141	Nwprt	1834	Angel & C.	Watrfd	Lon. Watrfd	12	A 1
	—	—	—	—	—	—	—	—	—	34
5	Regulus Bk	Haggart	369	Whby	1812	Fenwick	London	Lon. Sydney	—	Æ 1
	C. — ptr. & pts. 36	C. 30 F.S.D.	—	lrp. 36	Drp. 39	—	—	—	—	1
6	Reindeer Sr	Strick'nd	172	Liverpl	1832	Darlington	Liverp'l	Liv. Valprso	10	A 1
	PH. & C. 36	—	—	PP. TS	—	—	—	—	—	36
7	Reine Sr	Janson	106	Antwp	1834	Cassiers & Antwrp	Hul. Antwp	Hul. Antwp	7	A 1
	—	—	—	—	9 mo	—	—	—	—	36
8	Relampago Bg	Zulaidia	85	Rvedo	1831	H. Casses	Revedo	Lon. Cadiz	—	Æ 1
	I. B.	Curtis	—	—	—	—	—	—	—	35
9	Release Sr	Blake	105	Plymh	1834	Blake & C.	Dartmh	Ply.	10	A 1
	C. 35 over I. B	—	—	—	12 mo	—	—	—	—	35
140	Reliance	Atkinson	141	—	—	—	Sndrln	—	—	—
1	— Bg	J. Baxter	223	St. And	1826	M. Murry	Liverp'l	Lon Demrar	—	Æ 1
	f. & C. 31	B. Blyden	—	BB. & Hk	—	—	—	S. S. 1838—4 Yrs	—	3.39
2	— Bg	—	191	Yarmh	1835	Thomps	Yarmth	Lon.	12	A 1
	C. 36	—	—	—	10 mo	—	—	—	—	37
3	— S	H. How'll	333	Sndrld	1826	H. Johnsn	Lon	Lon. Hongd	10	Æ 1
	f. r. & C. 38	—	—	—	Scrbrv. 30	—	—	—	—	1
4	— Bg	J. Sheader	190	Svbrv	1820	Parnell & Scarbro	Lon. Baltic	—	—	Æ 1
	—	—	—	TSds 30ptn	w. 32 n. & S	—	—	—	—	37
5	— Sr	D. Smith	90	Grnth	1838	Collie & C.	Banff	Bnf Londn	5	A 1
	I. B.	—	—	F. & O.	2 mo	—	—	—	—	2
6	— S	T. Smith	605	Rehbc	1835	Sharp & C.	Liverp'l	Liv Bombay	10	A 1
	C. 37	—	—	O. Hk B	B. P. & S 9 mo	—	—	—	—	37
7	— Bg	W. Splatt	177	Rye	1817	Hadfield	Liverp'l	Liv. Brazils	—	Æ 1
	C. 37	—	—	TSds of PP	n.d. 35 n.w. D	—	—	—	—	37
8	— Sr	Thurlb'ck	67	Brdlg	1824	Thurlbck	Sndrln	Sld. Coaster	—	Æ 1
	I. B.	—	52	—	—	—	—	Nar. G'hral	—	37
9	— Sr	J. Walters	121	Mvgsy	1832	Soady & C	Looe	Ply Coaster	9	A 1
	C. 37 over I. B.	—	—	Drp. 37	—	—	—	—	—	37
150	— S	Warner	1515	Londn	1827	Tomlin	London	Lon. China	12	A 1
	f. s. & C. 32	—	—	W. P. & C. 30	—	—	—	—	—	3

No.	Ships.	Masters.	Tons.	BUILD.		Owners.	Port belonging to.	Destined Voyage.	Classification.	
				Where.	When.				No. Years first assigned.	Character for Hull&Stores.
151	Relief	G W. Brown	70	Mrypt	1815	Brown&C	M'ryprt	MptCoaster	—	Æ I
	I.B.		60	Drp.	36					4
2	Renard	Sr A. How	105	Sndrlnd	1828	Plummer	Nwcastl	Nwc.Cadiz	—	Æ I
	I.B.			N.B. 36Sr	prs 37					37
3	Renewal	Bk Pearson	342	Wh'tby	1795	Pearson	Nwcastl	Shl.	—	Æ I
	s.pt35pt37pt	I.B.		O.&P.P.	Srprs	35&37	nd.&lrp.38			3
X4	Renfrewshire	Hutchis'n	841				Gl'sgow			
5	Renovation	F Copland	325	Bidefd	1810	Young&C	Nwcastl	Nwc. Amer	—	Æ I X
	Sw s.28,pt I.B.			nd TSds	& lrp. 32					34
Los 46	Renown	Dinnison	161				Nwcastl			
7	—	Bg W. Evans	112	Drwns	1813	Ellis & Co	Abstwh	Lon Bristol	—	E I
	I.B.			N Kl& lrp.32						35 //
8	—	S J. Gordon	316	Bristol	1825	Halket & C	London	Lon Sydney	10	A I
	C.37			Srprs35	trp.37		Restored	1837—7Yrs		37 2
9	—	Bg D. Julian	82	Abryst	1816	Julian & C	Abstwh	Abs.Coastr	—	Æ I
				73 lrp.34	n.&Sr prs37					37
160	—	Bk DM'Leod	325	Sndrlnd	1832	M'Lellan	Grnock	Cly. Calcuta	10	A I
	C.37									37
1	—	T. Ridout	236				London			
2	—	Sr Riddock	92	Alloa	1821	Riddock	Alloa	Lth.	—	Æ I
				87 Drp.36						37
Y3	Repulse	S H. Pryce	1425	London	1820	Tomlim &	London	Lon Calcuta	—	Æ I
	f.s.&C.32									36
4	Request	Bg J.Barfield	249	Wh'tby	1799	T.Barker	SShi'lds	Nwc. Londn	—	Æ I
	ptd.&pts.33I.B.			nd TSds	& lrp. 33					34 5
5	Reserve	Bk Hoseason	336	London	1830	T Oldfield	London	Lon. Jamaic	12	A I
	C.34									36
6	Resolute	Bg Roberts	140	Brmth	1819	Roberts & Garmth	Bms. Londn		—	Æ I
	I.B.			1st Sd Srprs 39	Shly					37 6, 37
7	Resolution	J. Apps	107				Ramsgt			
8	—	Bk Bergfield	292	Xt'nsd	1815	S. Otto	Xtnsn'd	Lon.Stkhlrm	—	Æ I X
	s.32,I.B.			nd.w.&T	Sds30			Medit		35
9	—	S Carter	393	Yrmtb	1800	Harby & C	London	Lon. Quebc	—	Æ I A/
	f.&s.33			N. Kl&T	Sds25 lrp.37					37 //
170	—	R.Cousins	177				Lynn			
1	—	Sp D. Davies	45	Wales	1825	E. Evans	Crdigan	Gr.	10	Æ I X
										34
2	—	RDawson	113				Yarmth			
		E. Kenton					Blythe			
3	—	Bg E. Fairfoot	225	Sndrlnd	1814	Fairfoot &	Nwcastl	Bly. London	—	E I
				19/						34 5, 37
4	—	T Garbutt	630				London			
175	—	Sw H. Hann	164	Krkldy	1800	Marwood	Sndrlnd	Sld. London	—	Æ I X
	I.B.			pt F. plk	lrp. 34					34

No.	Ships.	Masters.	Tons.	BUILD.		Owners.	Port belonging to.	Destined Voyage.	Classification.	
				Where.	When.				No. Years first assigned.	Character for Hull & Stores
176	Resolution	J. Hogg	292	Whitby	1803	Skellern & Co	Aberdeen	Ed. W. H. P.		
7	— Sr	W. Lord	70	Sndwh	1809	J. Cuckow	Ipswich	Ips. Liverpl	—	Æ 1 X
	I.B.	M. Forrest		len. ND.	T Sds	& lrp. 35	liverpl	Liv. Merion		35
8	— Bk	M. Kehne	447	N Brns	1830	M. Gill & Co	Glasgow	Cly. St Thos	—	Æ 1
	C. 34			BB. P.	& O.	Srprs 37				37
9	— Sr	A. Nugent	66	Cork	1821	Gibbons &	Y'ghall	Ygh. Livrpl	—	I. 1
	I.B.			RP. plk						36
180	—	WO'Hara	127				Belfast			
1	—	Partridge	121				Dover			
2	— Sr	J. Pinhey	117	Totnss	1824	Mudge	Drtm'th	Drt. Newstly	—	Æ 1
	pt I.B.		102	Srprs 35	ND. &	Srprs 37	30	Gns. Londn		37
3	— Bg	J. Proctor	159	Farhm	1828	Glad'ning	Exeter	Exr Newprt	8	Æ 1 X
	I.B.			lrp. 29						35
4	— Bg	E Roberts	138	Brmth	1805	Williams	Barmth	Lon.	—	E 1
	I.B.	W. Davis				Bath n. C.	P. n. C.	P. n. C.		36
5	— Bg	Robson	271	Sndrld	1834	Langley	Stckton	Lon. Angou-B	9	A 1
	C. 35					2 mo				36
6	— Bg	T. Steel	98	Abdvy	1801	Benn & Co	Cardiff	Cff. Watrfrd	—	Æ 1
	I.B.			ND. 26	ND. 30	Srprs 35 & 36				36
7	—	JR. Stobie	139				Alloa			
8	— Bg	J. Tate, Jr	114	Exeter	1803	J. Tate, Sr	S Shields	Nwc. Coastr	—	Æ 1
	I.B.		106							5
9	Resource	J. Corner	223	Sndrld	1838	Corner & c	Newprt	Sld. Shmtn	6	A 1
	I.B.		219	PP. Tsd	sl mo					2
190	— Bk	W. Boyle	417	Calcut	1805	T. Ward	London	Lon. S. Aus.	—	Æ 1
	r. d. & C. 36	I. B.		T. w. d.	36	D. F. d. 38.				36
1	—	R. Smith	142				Sndrldnd			
2	— Bg	H. Smith	243	Scrbro	1828	Smith & C.	Scarbro	Lon. C. G. H.	10	A 1
	C. 36							Lon. Quebec		5 36
3	Restitution	S. E. Moon	317	P. E. Isl	1825	Billings	Plymth	Ply. N Amer.	—	Æ 1
	pts. 37 ptr & 38 I. B.			BB. O	SP. &	Hemlich trp.	32 Srprs 38	S. S. 1838—2	Yrs	3
4	Restoration	J. Stobie	139	Leith	1820	Anderson	Knc'rdn	Nwc. Medit	—	Æ 1
	Bg C. 36			ptnd. &	Srprs 36					36
5	Retreat	Bg Kinnear	356	Nwctl	1805	A. Bald	Alloa	Lth, Dlshic	—	Æ 1
	r. & s. 38		337	lrp. 32	T Sds	& lrp. 38				3
6	Retrench	Bg Morrison	314	N Brns	1826	Lindsay &	Gren'ck	Cly.	—	Æ 1
	C. & pts. 38			BB. P.	S & O	N T Sds & lrp.	38	S. S. 1838—4	Yrs	3
7	Retrieve	J. Booth	272				Scarbro			
		Redman								
8	Return	J. M. Craggs	194	Sndrld	1824	H. Magee	Sndrldnd	Std. London	—	Æ 1
	I. B.			ND. 30	ND. 31	1829				5 39
9	Revolution	Bg Luckley	137	Lynn	1789	Bagges	Lynn	Lyn. Coastr	—	E 1
	I.B.			lrp. 25	Srprs 31					35
200	Reward	Sr Anthony	78	Bidefd	1832	Capt. & Co	St. Ives	Pad. Naples	10	A 1
	I.B.									35

Lost

No.	Ships.	Masters.	Tons.	BUILD.		Owners.	Port belonging to.	Destined Voyage.	Classification	
				Where.	When.				No. Years first assigned.	Character for Hull & Stores.
201	Reward Bg C.35 overpt. B.	T. Falle	154	Gaspe	1834	FBertram	Jersey	Jer. Havana	4	A1 E1
2	Bn J.B.	R. Finn	108	Shaldn	1815	Sparrow	Cork	Ygh. Londn	—	E1
3	S r. & s. pt. 33pt. 37	Frost	347	Londn	1789	J & R Gill	Hull	Hul. Quebec	—	E1 ² ³ ³ ³ ³
4	—	Guilbert	206	—	—	—	G'rnssey	—	—	—
5	Bk s. & C. 34	T. Hogg	325	Petrhd	1820	G. Skelton	Peterhd	Lon. Jamaic	—	E1 ³⁶
6	C. 36	C. Peake	110	Plymh	1826	Ham & Co.	Plym'th	Ply. Coaster	10	E1 ³⁷ ³⁸
7	—	Sr J. Phillips	93	Abrd'n	1822	W Duthie	Aberdn	Abn Coaster	—	E1 ³⁷ ¹¹
8	—	R. Treat	158	—	—	—	Exeter	—	—	—
9	Keynard C. 33	Sr Wetherall	79	Plymh	1831	Capt & Co	Scilly	^{Proc Naples} Gls. Gls. gow	11	A1 ³⁵ ¹¹
210	Rhein C. 37	Bn H. Otto	137	Cologn	1837	Husdort	Cologn	Lon. Cologn	7	A1 ³⁷
1	Rhine I.B.	Sw Dymond	248	Stektr	1838	Turnbull	Stocktn	Stk. London	8	A1 ³
2	—	J. Hart	133	—	—	—	London	—	—	—
3	—	Bg Thomps'n	135	Hull	1827	DPrissick	Hull	Hul. Pillau	8	E1 ³⁶ ³⁵ ³⁵
4	—	Sk G Watson	139	Dysart	1816	L.H. & R	Leith	Lth Rotrdm	—	E1 ³⁷ ³⁸
5	Rhoda r. & C. 36	Bg Hurst	220	N. Scot	1828	R. Brooks	London	Lon Sydney	—	E1 ³⁶
6	—	Bg J. Kay	156	N. Scot	1828	Booth & C.	Sndrlnd	Sld. Coaster	—	E1 ³⁷
7	—	Sr Matthews	88	Salem	1837	Matthews	Drtmth	Drt.	12	A1 ³⁷
8	—	Bg Paul	145	Yrm'th	1821	S. Griggs	London	Liv. Antiga	—	E1 ²
9	Rhydiol C. 34	Bg A. Riddell	155	Abryst	1832	Riddell	Abstwh	Abs. Quebec	7	A1 ³⁷ ³³ ³⁹
220	Riby Grove	G. Wilson	241	—	—	—	Hull	—	—	—
1	Ricardo Bg	D. Lagana	121	Mssnia	1818	V. Agreta	Mes'ina	Liv. Naples	—	E1 ³⁴
2	—	S M. Monro	353	Hull	1825	Wright & c	Hull	Hul. Petrsbg	9	E1 ³⁴ ³⁹
3	—	Sw A. Roven	204	Bord'x	1830	F. Manero	Havana	Liv. Havana	8	A1 ³⁵ ³⁵
4	Richard Sr	W Conder	76	Shaldn	1834	Richards	Exeter	Ply. Coaster	12	A1 ³⁷
225	—	Sw Cunn'gm	296	Livr'pl	1826	Battersby	Liverpl	Liv. Calcuta	—	E1 ³

R

No.	Ships.	Masters.	Tons.	BUILD.		Owners.	Port belonging to.	Destined Voyage.	Classification.		
				Where.	When.				No. Years first assigned.	Character for Hull & Stores.	
226	Richard Bk	F. Doodt	269	Elbing	1827	Wegman	Elbing	Liv. Baltic	—	E 1 X	
7	—	JHarrison	188				Sndrlnd			34	
8	—	W. Helor	111				Wthavn				
9	—	Sw Nicholson	228	Shi'lds	1816	R. Bell	SShi'lds	Nwc. Baltic	—	E 1	
	<i>d. 28</i>			lrp. 35	<i>Sept 5 20</i>					35	
230	—	Bg R Sighton	187	Quebec	1810	Hutchnsn	Sndrlnd	Sld. Sthmtn	—	E 2	
		I. B	184	pt PP	kn & T	Sds & lrp. 37				37	
1	—	Bg G. Taylor	125	Thorn	1829	Pearsons	Goole	Hul. Coastr	10	A 1	
		I. B.		n TSds & lrp. 37						37	
2	—	Allsop Bg	M' Michal	282	Virgin	1832	Allsop	Philad. Lon Canton	9	A 2	
		C. 34		PP. TS ds						36	
3	—	Anderson S	T. Lucas	618	Bltimr	1837	Anderson	Richmd Lon. Rchmd	8	A 2	
		C. 36	<i>Miller</i>	LO. W	O. L.	& C. pt PP.	plk U.S.	<i>Nwc. Calcut</i>		37	
4	—	Bell Sw	H. Rogers	252	Shi'lds	1832	R. H. Bell	SShi'lds	Sld. London	9	A 1
		C. 38								36	
5	—	Brandt Bg	J. Delfts	250	Ark'gl	1828	Brandt &	Arkn'gl	Lon. Cette	—	E 1 X
		r. & s. 30		P.				<i>Lon. P. & Vinc</i>		34	
6	—	Brown Bg	R. Dunlop	255	Pt Glsq	1826	Campbell	Gl'sgow	<i>Cy. St. Vinc</i>	8	E 1
		<i>C. 37</i>		n TSds of PP &		Srprs 37				37	
7	—	Hill Sr	N. Smith	102	Plymh	1829	R. Hill	Plymh	Ply. Coaster	10	A 1
		pt I. B.	<i>Longridge</i>					<i>Lon. C. B. H.</i>		37	
8	—	Mount Sr	J. Everson	178	Shrh m	1834	G. Walker	London	Shm. Liverp'l	11	A 1
			<i>W. Bell</i>				<i>A. Hutton</i>	<i>Nwc. H. Lube</i>		34	
9	—	Reynolds	F. Dixon	292	Chepst	1820	F. Street	Sydney	Lon. Nwcstl	—	E 1
		<i>Bk F. s. 28</i>		pt nw. & lrp. 34		pt. nw. 35 pt n		<i>d. & Srprs 37 1 30</i>		37	
240	—	Watson Bg	R Damrell	255	Sndrlnd	1832	Benn & Co.	Liverp'l	Liv. Bahia	7	A 1
		C. 37. over I. B.			5 mo					37	
1	—	& Ann Sw	TKennish	244	Hull	1803	J. Straker	NShld's	Nwc. Londn	—	E 1
		d. pt 21 pt 25 pt 26	I. B.		O & RP.	Srprs 36 & 37				37	
2	—	Sw D. Miller	147	Blyth	1810	Ruddock	Blythe	Bly.	—	E 1 X	
		I. B.		pt F. plk	nd. 25	n TSds & Srprs	rs 35			35	
3	—	Sr R. Way	105	Wymh	1818	R. Way	Wymth	Tgn. Coast'r	—	A 1	
				trp. 37			Restored	1837—6 Yrs		37	
4	—	& John	J. Hall	199			London				
5	—	& Thomas	G Thomas	213			Nwcastl				
6	Richardson Bg	HHannay	203	Sndrlnd	1817	Pagan & C	Wthavn	Whn. Ireln	—	E 1	
	<i>pt s. 37</i>			s Kl & Srprs	37					37	
<i>Lost.</i> 7	Riches Bg	J. Johnson	98	Yrmth	1825	J. Johnson	Yarmth	Yar. Liverp'l	10	E 1	
										3	
8	Richibucto Bk	H. Ganson	401	Rhbct	1835	Johnson &	Aber'dn	Abn Quebec	5	A 1	
	r. & C. Im. 38			S. RP & Hk						3	
9	Richmond	J. Hoy	520				Gr'nock				
250	—	S J. Lennox	429	N York	1825	Rodgers	Richmd	Liv. N. York	—	E 1 X	
		C. 34		WO. L. & C.	PP. TSds		U.S.			34	

No.	Ships.	Masters.	Tons.	BUILD.		Owners	Port belonging to.	Destined Voyage.	Classification.	
				Where.	When.				No. Years first assigned.	Character for Hull & Stores.
251	Richmond S	NM·Leod	520	Can'da	1835	M·Leod & BB.S RPH	London	Lon. Calcut	4 A 1	
2	— Sr	R. Trick	68	Hull	1814	Eng. Cp.C	London	Lon. Wales	— AE 1	
3	— Bg	W. West	158	Poole	1824	J. Brown	London	Lon. Trieste	10 AE 1	XA
4	— Castle Sw	Metcalf	233	Sndrld	1837	S. Durhm	Stocktn	Sld. London	7 A 1	
5	— Hill Bg	J R Young	234	N Brns	1828	Davidson	London	Lon. Jamaic	— AE 1	
6	— Lass Sw	Abraham	281	Hrtlpl	1837	Watson &	Stocktn	Hpl. Londn	7 A 1	
7	Riga	Patterson	184				London			
8	— Merchant	J. Pattison	145				Sndrldnd			
9	Rimac Bg	W. Dixon	215	Whison	1836	Breckbank	Liverpl	Liv. Rio. Jan	11 A 1	
260	Rimswell S	W Tucker	404	Hull	1826	Gee & Co	Hull	Hul. Ptrsbg	9 AE 1	
1	Ringdove Bg	Z. Gardin	114	Petrhd	1813	Z. Gardin	Stocktn	Nwc. Londn	— E 1	
2	— Sw	Wilmott	243	Sndrld	1835	W. Potts	Sndrldnd	Sld. Quebec	7 A 1	
3	Ring Mahon	T. Stanton	120	Cork	1825	Murphy	Trinidad	Crk. Trndad	— AE 1	
4	Rio Packet	H. Dench	205				London			
5	Ripley	R. Lloyd	268				Liverpl			
6	Riseborough	Meldram	237	Sndrld	1816	Watts & Co	Nwcastl	Sld. London	11 A 1	
7	Rising Sun Bg	J. Hrwood	112	Dnbar	1819	Bennett	Tgnmth	Tgn. Coastr	— AE 1	
8	— Sr	R. Master	60	Shmtn	1818	Ranson &	Sthmtn	Sou. London	— AE	
9	— Bg	J. Owens	134	P. E Isl	1835	R. Atkins	Cork	Crk. Nwprt	4 A 1	
270	— Sk	W. Steel	52	Nrthm	1793	J. Steele	Ptsm'th	Pts.	— AE 1	
1	— Bk	W. Truffitt	305	Nwcastl	1814	Collison	Hull	Hul. Kiel	— E 1	
2	Ritson Bg	S. Johnson	237	Mrypt	1828	W. Dillon	Marypt	Liv. Demera	9 AE 2	
3	Rival Bg	J. Brown	163	Jamaic	1829	JM Wood	Liverpl	Liv. Nassau	7 AE 1	
4	— Sr	Doughty	91	Yrmth	1837	Capt. & Co	Bristol	Yar. Bristol	10 A 1	
75	— Bg	S. Sterling	122	Abrdn	1826			Cly. Genoa	— AE 1	

No.	Ships.	Masters.	Tons.	BUILD.		Owners.	Port belonging to.	Destined Voyage.	Classification.	
				Where.	When.				No. Years first assigned.	Character for Hull & Stores.
276	Rival	S Winfield	404	St. Ives	1834	Moon	Liverp ^l	Liv. Brazils	5 A	32
	C.35			BB. Hk	RP & S			Marsill		35
7	Riviere	Bg Rosewald	135	St. Ives	1829	Sandys &	St. Ives	Pnz. Medt.	10 A	1
	C.34			len. 30 S	whrs #3					34 7
8	Rob Roy	Stm C. Frost	299	Hull	1836	Gee & Co.	Hull	Hul. Hambro	7 A	1
	C.36	M. C.	260	M ^c 32						36 2
9	—	Sr Morrison	68	Mntr's	1837	G. Smith	Portsoy	Mtr. Coast'r	5 A	1 39
	I.B.			Ih & O.	pt RP plk					37
280	Robarts	S B.J. Elder	723	Calcut.	1815	Elder & Co	London	Lon India	—	11
	r. & d. 28s.	YM. 37 L.B.		T. w. & T	Sds d	& Srprs 37				37 10
1	Robert	Sw J. Alnwick	190	Prize		W Walker	Nwcastl	Nwc. Baltic	—	E 1
	I.B.			lrp. 33	Srprs 35					35
2	—	G J. Brandt	188	Stettin	1829	C. Kock	Stettin	Liv. Stettin	7 A	1 X
	I.B.									35
3	—	Christian	114				Wthavn			
		J. Pratt								
4	—	S Clappison	310	Dndee	1829	Woolley &	London	Lon. Odessa	7 A	1
	ptr. pts. 37			Srprs 37	α 30					37 10
5	—	Bg H. Elliot	113	Enstpl	1775	Gill & Co.	Mryprt	Mpt. Coastr	—	E 1
	s. 35 I. B.			lrp. 35.						35
6	—	Bg G. Gray	207	Prize		Milburn & N.	Shlds	Nwc. Londn	—	L 1
	ptd. & s. —			sw & Sr prs 35						35
7	—	Sr Hamilton	119	Boness	1823	Hendersn	Boness	Liv. Barcelo	—	E 1 E 1
	C. 34	PH. & C. 38		Srprs 38				Liv.		36
8	—	Sk Hayes	29	Watfrd	1831	Cavanah	Wexfrd	Wex. Nwprt	6 E	1 X
	I. B.			O. P. & E.	lrp. 33					34
9	—	Bg C. Koehn	196	Ukm'd	1828	Schillow	Stettin	Lon. Stettin	—	E 1
	I. B.									36
290	—	Sr T. Ledson	133	Londn	1828	J. Fletcher	London	Lon. Goole	10 A	1 B 1
				len. 30						34
1	—	Sp J. Martin	72	Bing B	1804	Logan & C	Belfast	Bel. Coaster	—	E 1
	I. B.			lrp. 34 & 35		Owen	B. maris	Bons. Londn.		35
2	—	Bg J. Owen	167	Barmh	1815	Jones & C.	Ernrvon	Lon. Liverp ^l	—	E 1
	I. B.			N Kl. 2 l/p. 37.	N. D. 2 l/p. 38.					35 8
3	—	Sr Pain	88	Dndee	1821	Hodgson	Rmsgte	Ram. Coastr	—	E 1
	pt I. B.			79 lrp. 38						3
4	—	Sp W. Pringle	57	Elie	1834	R. Pringle	St Andr	Dun Nwcastl	8 A	1
	I. B.									34
5	—	Bg J. Smart	288	Nwcastl	1824	Zwlchen-	Liverp ^l	Liv. Africa	—	E 1
	r. & C. 33					bart				35
6	—	Bk Steriker	318	Gr'nckl	1819	Neaves	London	Lon.	—	E 1
	r. s. & C 36			trp. 34 D	rp. 36	W. F. d. 18. 20	Restored	1834—6 Yrs.		36
7	—	Sk R. Tosh		Dndee	1835	R. Tosh	Dundee	Dun Liverpl	7 A	1
										35
8	—	Sr W. Yeo	110	Bidefrd	1835	R. Wren	Bidefrd	Bide. Londn.	10 A	1
										5 39
9	—	Brandt Sr	221	Arkngl	1828	Brandt & S	Arkngl	Dun.	—	E 1 X
	s. & C. —			F.						34
300	—	Bruce Sk	190	Leith	1824	L. & E. S. C	Leith	Lth. London	12 E	1 X
	C. 29	r. & C 30		115 S. 40						34

No.	Ships.	Masters.	Tons.	BUILD.		Owners.	Port belonging to.	Destined Voyage.	Classification.		
				Where	When.				No. Years first assigned.	Character for Hull & Stores.	
301	<i>See Supplement</i> Robert Burns	J. Brown	107	Abrdn	1827	W. Brown	Strmss	<i>Dun Wick</i> Dun Treland	10	E 1	
	Sr I.B.		90	Ash n.	lrp.35					37 9	
2	Bg Maychell		296	N Scot	1825	Messenger	Mryprt	Liv.	—	Æ 1	
	pts.&pt.C.34pts	37, J. Beverly		BB. S.	Hk & RPS	Srprs 37	& 38	Valpara		2	
3	—Finnie Bk	Ward	256	Livrpl	1829	Thos & Co	Liverpl	Liv. Lima	10	A 1	
	C.39			Srprs 36					12	36 3.39	
4	—Gardner Sr	Greenh'w	96	Abrdn	1826	T. Gibson	Nwcastl	Nwc.	8	Æ 1	
	I.B.			nd & lrp	34					35	
5	—Gray Sw	Goodchld	253	Sndrlnd	1833	Parker & C	Sndrlnd	Sid. London	8	A 1	
				Srprs 36						36	
6	—Heddel Bk	W Groves	241	KgsYd		Foster & C	London	Lon. Africa	—	Æ 1	
										36	
7	—James	G. Field	137				Poole				
8	—Haynes	J. Graham	206	Wrktn	1817	Graham &	Wthavn	Whn. Trinidad	—	Æ 1	
	Bg C.33pts.35			s T Sds &	lrp.35					35 7	
9	—Kerr Sx	Gourley	358	N Brns	1824	Perrie & C	Belfast	Liv. Quebec	—	—	
	C.37			BD & Y	P.					4	
310	—Lovely Sr	W. Bryce	79	Hngtn	1819	M. Hary &	Wthavn	Whn Coastr	—	Æ 1	
	pt I.B.			O & B pt	P. plk	lrp.35				35	
1	—Lowe	Sutton	119				Cork				
		Edwards									
2	—M. William	Williamsn	299	N Brns	1824	Catto & S.	Aberdn	Dub. Queb'c	—	Æ 2	
	Bg r.&d.35			BB. P.	Hk. & O. nd. & Sr	rs 38	S	S. 1838—4 Yrs		4 39	
3	—Napier	Devon'prt	207				Derry				
4	—Newton Sw	W. Mosey	285	Sndrlnd	1837	Tindall & c	Sndrlnd	Lon. Odessa	9	A 1	
	C.1m 37		310	PPT Sd	s 7mo					37	
<i>Lost</i>	—Quayle Bk	J. Corner	356	Livrpl	1815	Corner & c	Newp'rt	Npt. Quebec	—	Æ 1	
	C.&ptr.36			nd.32Sr	prs 36 & 37					37	
6	—Raikes Sw	Milburn	225	Sndrlnd	1831	Speeding	Sndrlnd	Sld. London	7	Æ 1	
	I.B.			Srprs 34						34	
<i>lost</i>	7	—Sargent Sw	Williams	192	Livrpl	1830	E. Rae	Liverpl	Liv. Naples	8	Æ 1
	C.34				9 mo					37	
8	—Scurfield	W Clough	316	Sndrlnd	1826	Thomps'n	S Shields	Shl. Corfu	9	Æ 1	
	Bg ptd & pt C.37			Srprs 35 & 37						37	
9	—Small S	Fulcher	655	Nwcastl	1835	Smith & C	Nwcastl	Lon. Calcut	12	A 1	
	C.37									37 6	
320	—Starret Sk	J. Blair	67	Dysart	1830	Blair & Co	Boness	Lth. Coaster	7	Æ 1	
	I.B.			s K1 & Sr	prs 36					36	
1	—Syers Bk	J. Lamb	283	PtGlsq	1837	Grnsh'lds	Liverpl	Cly Trinidad	12	A 1	
	C.&pts.37	Wheatley	312		9 mo					37	
2	—Taylor Sw	A. Bergh	252	Sndrlnd	1831	J. Ingo		Shl. London	8	A 1	
	W.L.B. Johnston							Liv. Savanah		15 1/2	
3	—Watt Bk	D. Martin	491	St And	1835	J. Rait	St. And	Lon. N York	4	A 1	
				BB. S & F.	1 mo					35 1/2	
4	—Bg P. Vibert		221	Queb'c	1830	DuHamel	Jersey	Jer. Brazils	—	Æ 1	
	C.36			O & RP	nd. T Sds & lrp.36					36	
325	—& Ann Sw	Fairbairn	230	Sndrlnd	1817	Straghan	S Shields	Nwc. London	—	Æ 1	
	pt I.B.			len.31						34	

R

No.	Ships.	Masters.	Tons.	BUILD.		Owners.	Port belonging to.	Destined Voyage.	Classification.		
				Where.	When.				No. Years first assigned.	Character for Hull & Stores.	
326	Robert & Ann Sw	R. Hall	191	Sndrld	1834	R. Robson	Sndrld	Sld. London	4	A 1	Æ1
7	— I.B.	J. Helm	322	Whthby	1789	Rchmond	NShilds	Shl. London	—	E 1	1
8	— p.&s.34 Sw	W Wright	173	Srprs 38 Blythe	1814	C. Young	Nwcastl	Nwc. Londn	—	E 1	2
9	— & Betsey Sw	<i>G. Chald</i> Soulsby	155	<i>Sndrld</i> 139	<i>1819</i> 1/2 p. 39.	<i>Williams</i>	<i>Lynn</i> Nwcastl	<i>Lynn</i> Scott	—	E 1	34 4.39
330	— & Ellen Bg	J. Graham	219	Sndrld	1834	R. Mold	Sndrld	Sld. London	6	A 1	Æ1
1	— & James Sr	W. Crowe	97	Leith	1825	W. Crowe	Wick	Abn Coaster	—	Æ 1	36
2	— & Margaret Sw	R. Calvert	242	Sndrld	1833	R. Calvert	Sndrld	Sld. London	7	A 1	36 37
3	—	Robinson	288				Nwcastl				
4	— Bg	Thomson	134	Dmfr's	1828	Thomson	D'mfris	Liv. Peterhd	—	Æ 1	37
5	— & Mary Sr	Attwooll	69	P'rtlnd	1814	Bartlett	Wymth	Wey. Falmh	—	Æ 1	34 36
6	— & William Sr	A. Doig	65	Dndee	1836	Scott & Co	Dundee	Dun. Ptrsbg	7	A 1	36
7	Robertson's C.&pt s.36	J. Neile	333	Gr'n'ck	1832	Gray & Co	Gr'nock	Cly. Mntral	10	A 1	36
8	Robin Hood Bg	Maloney	105	Whthby	1828	Ringrose	Hull	Hul. Rtrdm	—	Æ 1	36
9	Robina Sr	T. Miller	74	Srprs 36	1794	<i>W. Frai</i> <i>38 Robson</i>	<i>Nwcastl</i> Krkwall	<i>Nwcastl</i> Liv. Coaster	—	E 1	35 11
240	Robinson	G. Cook	175				Sndrld				
1	Rochdale Bg	J. Irving	135	Livrpl	1816	J. Watson	Wthavn	Whn. Coastr	—	Æ 1	6
2	— Bg	T. Tucker	191	Whthby	1834	T. Chilton	Hull	Hul. Liverpl	8	A 1	37
3	— C.37 over pt. I.B.	H. Price	393	Drp.37	1 mo		London				
4	— Castle Sw	Embleton	177	Sndrld	1832	Debord &	Blythe	Bly.	5	Æ 1	35
5	— Rock Sr	W Wilson	65	Livrpl	1830	Wilson & c	Dumfr's	Liv. Coaster	—	Æ 1	36
6	— Rocket Sw	J. Glen	274	Sndrld	1836	R. Ord	Sndrld	Sld.	7	A 1	37
7	— Sr	J. O'Neill	69	N. Scot	1836	Carvell & c	Newry	Nry. Coaster	4	A 1	37
8	— Bg	H. Sage	238	Livrpl	1824	T. Hatton	Livrpl	Liv. Jamaica	—	Æ 1	35
9	— rh.&c.35 Bg	H Morgan	149	Grnck	1832	Smyth & C	Drgh'da	Cly. Drghda	9	A 1	36
350	Roe Sp	G. White	63	Dndee	1828	Capt. & Co	Perth	Lon. Perth	—	E 1	36
	— I.B.			O.&P. Srprs 35							375

No.	Ships.	Masters.	Tons.	BUILD.		Owners.	Port belonging to.	Destined Voyage.	Classification.	
				Where.	When.				No. Years first assigned.	Character for Hull & Stores.
351	Roger Stewart Bk pts. & C. 34	R. King W. Gordon R. C. 34	365	N Bdfd	1812	Stewart & US. lrp. 34	Gr'nock	Cly. ^{Domena} Christm	—	Æ 1 37
2	Rokeyby	Davidson	367				London			37
3	Rolla	Sw C. Bell	116	Yrmth	1803	T. B. Bell Srprs 35	Nwcastl	Nwc France	—	Æ 1 3
4	—	pt I. B. St. Stephens Bk W. Blyth	102	Shi'ds	1800	T Firbank Srprs 38	Hull	Hul. Amer	—	Æ 1 3
5	—	r & s. 34 I. B. Bg	203	N Prov	1816	Henshaw E & P. P. trp. 35 Sr	Gl'gow	Cly. Nassau	—	A 1 37
6	Romanoff Bk	O. C. Horse	163	fish, R.P.	1826	Anderson	Nwcastl	Lon Merm'c	10	Æ 1 3
7	Romulus Bk	Callender	467	Mrimc	1831	Leitch & C	Gr'nock	Cly. Qubec	—	Æ 1 3
8	—	s. 38 I. B. Sw	164	Arbrth	1836	D. Cargill	Arbroth	Dun. Riga	7	A 1 36
9	—	pt I. B. Bg	139	Abrdn	1807	E. Watson	Leith	Lth. Cadiz	—	A 1 37
300	—	s. & C. 37 Bk	304	Shilds	1817	Crawford	N Shlds	Lon. Barbds	—	Æ 1 3
1	Rookery S	H. Hughes	311	Bristol	1834	Appleton	Liverpl'	Liv. Jamaie	10	A 1 37
2	Rosa	Sw Anderson	219	Sndrld	1837	Jonasohn	Sndrld	Sld. London	6	A 1 37
3	Rosabel Sr	pt I. B. Collings F. Steer	93	Drtmth	1832	Matthews	Drtm'th	Lon. G'Enry	10	A 1 36
4	Rosalind Bk	C. 34 Little	305	Sndrld	1835	F. Blair	Sndrld	Liv Bombay	7	A 1 35
5	—	C. 35 Bg	271	Clyde	1828	Gould & C.	London	Lon. China	9	A 1 3
6	—	C. 37 Bk	317	Stcktn	1824	Lescene & Co	London	Lon. Barbds	—	Æ 1 37
7	—	F. C & pt s. 38 R. Drake	125	I. of Mn	1831	Downie	Liverpl'	Lon. Naples	7	A 1 35
8	Rosalinda Bg	C. 35 Sr Sinclair	128	Abrdn	1829	Smith & C.	Irvine	Lon Limreck	8	Æ 1 36
9	Rosamond Sk	C. 31 over I. B. B. Brown	33	Devon	1780	B. Brown	Dublin	Dub. Coastr	—	Æ 1 36
370	— & Jane Sp	I. B. D. Morton	51	Padsto	1834	J. Hawkins	Padst'w	Pad. Swnsea	8	A 1 34
1	Rosanna Bk	J. Peat	250	Stcktn	1823	J. Borrie	Dundee	Dun Odessa	—	Æ 1 34
2	Roscoe Bg	PH 31 39 W. Gavin	441	Leith	1814	Hardie & C	Leith	Lth Dlhouse	—	Æ 1 3
3	Rose	r. & C. 33 J. Biscoc	101				London			
4	—	Sr A. Bruce	94	Abrdn	1831	Strachan	Banff	Dun. Coastr	8	A 1 37
375	—	pt I. B. Sr Crawford	80	Alloa	1837	Capt. & Co	Gngmth	Lth. N'westl	8	A 1 37

R

No.	Ships.	Masters.	Tons.	BUILD.		Owners.	Port belonging to.	Destined Voyage.	Classification.		
				Where.	When.				No. Years first assigned.	Character for Hull & Stores.	
376	Rose	Bg C.33	D'Carteau	79	France	LeQuenes	G'nsey	Gns Havana	—	E 1 34	X
7	—		R. Hodge	387	ND.32		Nwcastl				
8	—	Sk I.B.	J. Jenkins	66	Padsto	1830	Capt.&Co	Sw'nsea	Sws. Bristol	8 A 1 34	A 1
9	—	Bg	S. Kinney	204	N Brns	1836	Crkshank	StJohns	Liv. Baltic	4 A 2 37	
380	—	Bg	J. M'Nair	134	N Brns	1836	Shrthouse	Liverpl	Liv. Limrick	4 A 1 36	6
1	—	Bg	M Mitchel	123	Sndrld	1821	G. Hogg	Lynn	Lyn. Sndrld	—	E 1 37
2	—	Sr C.34	W. Nicoll	121	Dndee	1828	Capt.&Co	Dundee	Lon. Mrs'ls	9 E 1 36	5
3	—	Bg I.B.	W. Race	93	Sndrld	1811	J. Watt	Whitby	Wtb Coastr	—	E 1 35
4	—	Sr	J. Reed	107	Sndrld	1831	Reed&Co	Cork	Crk Plymth	9 A 1 34	5
5	—	Sr	Robertsn	55	Prize		Arbthnot	Peterhd	Pet. London	—	E 1 37
6	—	Sp	T. Sample	63	Brwck	1826	J. Dickson	Berwick	Bwk. Nwcastl	—	E 1 34
7	—	Bg	J. Steel	138	Hringt	1828	Ditchb'rn	Hringt'n	Gr. Genoa	10 A 1 34	A 1 43
8	—	pts.&C.33	J. Strang	120				Alloa			
9	—	in June Sk	J. Easter	59	Ipswch	1798	Chamberln	C'chstr	Abn. Ips.	—	E 1 35
390	—	Macroon Bg	E. Evans	175	Quebe	1825	Harbuck	NRoss	Wtf. Quebec	—	E 1 36
1	Rosebank	Bg	M'atgmy	308	N.Scot	1825	J. Dunn	Belfast	Bel Quebec	—	E 1 39
2	Roseberry	Sw	J.W.Gurr	208	Stcktn	1838	StkGShC	Stocktn	Lon. Riga	9 A 1 2	53
3	—	Bk	White	312	Stcktn	1836	Chodwick	London	Lon. Medit	10 A 1 37	3
4	Rosebud		Hepple	239				Hrtpl'l			
5	—	Sk	Hosking	23	Mvgys	1835	Trevelyan	Falm'th	Fal. Spain	10 A 1 36	
6	Rosehill	Bg	R. Watson	155	Abrdn	1829	R. Duthie	Aberd'n	Sws. Cuba	—	E 1 37
7	Roseland	Sr	Dunstone	105	Fowey	1835	Capt.CCo	Fowey	Lon. Cadiz	10 A 1 36	
8	Rosella	Bg	WHolb'rn	213	Nwcastl	1819			Shl. London	—	E 1 2
9	—		W. Reid	154				Aberdn			
400	Rosen	Bg	Kallinies	226	Gtnbg	1810	Ekman&c	Gotbng	Liv. Tonsbg	—	E 1 37

No.	Ships.	Masters.	Tons.	BUILD.		Owners.	Port belonging to.	Destined Voyage.	Classification.		
				Where.	When.				No. Years first assigned.	Character for Hull & Stores.	
401	Rosetta Sw	J. Hunter	491	Sndrld len. 34	1818	Merriman	Sndrld	Sld.	—	AE 1	34
2	— Sr pt. I. B.	T. Lawson	164	Nwcastl	1833	Ringrose	Hull	Hul. Rtrdm	8	A 1	36
3	Roseville	Roberts'n	210				London				
4	—	J. Scott	171				London				
5	Rosina	R. Baker	132				Plym'th				
6	—	G. Bell	182	<i>Sndrld 1813</i>	<i>1813</i>		Sndrld	<i>Ch. London</i>	—	AE 7	
7	Rosinante Bg I. B.	Aribarena	100	Bilboa	1832		Tragna	Lon. Spain	9	A 1	31
8	Roslin Castle Bk r.s. & C. 33	Richards	450	Bristol	1819	Capt. & Co	London	Lon. Sydney	—	AE 1	34
9	Ross S PH. & S. 33	<i>David</i> T. Hunter	383	Wh'tby Srprs 36	1801	JBrodrick	Hull	Hul. Amer.	—	E 1	31 ³⁹
410	Rosséau Bg s. 33	L. Lindsey	151	N. Scot 145	1827	A. Adamson	Dundee	Dun. Sds & Srprs 37	—	AE 1	37
1	Rossendale Bk s. Y.M. 36	E. Friend	298	Wh'tby Drp & Sr	1833	Heywrth	Liverp'l	Liv. Bahia	8	A 1	2
2	Rossia S I. B.	Wckrfeldt	409	Riga	1833	Solodwm- koff	Petrsgb	Lon. Petrsb	7	A 1	36
3	Rother Sr C. 36	J. Frost	270	Sndrld	1835	Parker & C	Sndrld	Sld Meditrn	9	A 1	36
4	Rotherham	J. Wood	112				Hull				
5	Rothschild S C. 37	D. Laidley	554	St. And BBSO	1835	Andrsn & c	Liverp'l	Liv. N Orlns	4	A 1	3
6	Rotterdam Sr	J. Duncan	86	Alloa	1836	Deans & C.	Gl'gow	Lth. Rtrdm	8	A 1	36
7	— Packet Sk	Hendersn	113	Abrdn nd. 31 Sr	1816	Leith S. C.	Aberd'n	Abn Rtrdm	—	AE 1	35
8	Rover Bn I. B.	Armstrng	91	Bidefd 81 pt F. plk	1815	Armstrng	Dublin	Dub. Coastr	—	AE 1	37
9	— Bg	W. Bynon	67	Bnstpl 54 nearly R	1819	Capt. & Co	Bidefd	Cly. Coastr	—	AE 1	37
420	— S r. & s. 30 & C. 34	<i>Rains</i> Chambers	406	Plym'h pt. n.w. d.	1808	Hill & Co.	London	Lon. S. Seas	—	AE 1	35
1	— Bg I. B.	J. Chappel	92	Appld	1823	Burnard	Bidefd	Bid. Nwp'rt	—	AE 1	36
2	— Bg pt. I. B.	J. Gowland	152	N. Sco. BB. O.	1816	J. Gowland	Newcastl	Shl. London	—	E 1	36 ³⁹
3	— Sr I. B.	W. Reid	96	Abrd'n	1827	W. Donald	Aberd'n	Abn. Coastr	7	AE 1	36
4	— Sr I. B.	Walling	58	N Brns P.P.J. S	1809	M. Rowell	Tgmth	Tgn. Nfndld	—	E 1	3
425	—	D. Wyse	200			Srprs 35	Derry				

No.	Ships.	Masters.	Tons.	BUILD.		Owners.	Port belonging to.	Destined Voyage.	Classification.	
				Where.	When.				No. Years first assigned.	Character for Hull & Stores.
426	Rowchest'r Bg	Swanson	132	Grn'ck	1819	Wachop &	Leith	Lth. Oporto	—	Æ 1
	<i>See Ship</i>			Srprs	35	lrp. 38				3
7	Rowena Bk	Eddngton	314	N.Scot	1826	Johnstone	Liverp'l	Bel. N.York	—	Æ 1
	<i>f. C. & pts</i>			BB. Hk	S.P. & F.	lrp. 36 & 37				37
8	— Bg	Gldswthy	108	N.Scot	1832	R. Prowse	N'fland	Tgn. Figura	4	Æ 1
	<i>I.B.</i>			BB. J & S.						36
9	Rowley Bg	<i>J. Alexander</i> M. Laehln	262	Gr'noek	1826	Andrus	Gr'noek	<i>ly.</i>		Æ 1
	<i>C. & pts</i>			<i>Suprs</i>	<i>1826</i>	<i>Andrus</i>				<i>1837</i>
430	Roxburgh Castle S. s. Y.M.	Fulcher	600	London	1825	Green & C	London	Lon.	12	Æ 1/2 A/
	<i>See Ship</i>									36
1	Royal Ad'laid Bk s. pt 33	M. Auslnd	417	Mrimc	1830	Laing & C	Gr'noek	Cly. N. Brns	—	Æ 1
	<i>pt 36 & 37</i>			BB. O. Hk & P.	Srprs	36	wants Repair	Liv. Pallad		36
2	—	M. Blain	179				Ramsgt			6
3	— Sr	Matthews	89	Cardiff	1830	Cornish &	Gweek	Pnz. Newp't	10	A 1
	<i>pt I.B.</i>									35
4	—	J. Mill	325				Leith			
5	— Sr	J. Norton	84	Cork	1834	Cumming	Cork	Crk. St Kitts	6	A 1
	<i>I.B.</i>									36
6	— Bk	J. Vivian	405	Qu'bec	1831	J. Vivian	Falm'th	Fal. N.York	7	A 1
	<i>pt I.B.</i>									36
7	— Admiral Bk	Erthngm	414	Lynn	1828	Bottomly	London	Lon.	10	A 1
	<i>C. 37</i>			Srprs	37					37
8	— Eagle Sr	J. Allen	142	LHmp	1824	R. Allen	London	Lon. Wtrfrd	12	Æ 1
				len.	30					37
9	—	J. Bunsell	107				London			
440	— Frederick K pt I. B.	Feunemor	83	Ptsm'h	1837	Feunemor	Prtsmth	Pts. Sndrlnd	10	A 1
			60		8 mo					37
1	— George Sr	Le Cout'r	55	Jersey	1828	Capt. & Co	Jersey	Lon. Jersey	—	Æ 1
	<i>I.B.</i>			P. n. Drp.	36					37
2	—	M. Blain	210				Ramsgt			
3	— Bg	S. Rees	96	Wales	1808	Rees & Co	Milford	Cff. Liverp'l	—	Æ 1
	<i>I.B.</i>		80	lrp.	36					36
4	— S	Richards	486	Hull	1820	Jacob & C.	London	Lon. N.S.W.	—	Æ 1
	<i>P.H. s. & C. 38</i>			pt. Tsd	s 30	Srprs	36	<i>Restored 1838 - 6 Years</i>		36
5	— S	Sheader	478	Whitby	1821		London	Lon. Quebec	—	Æ 1
	<i>r. s. & C. 35</i>			Srprs	35					3
6	—	J. Warman	112				Ramsgt			
		<i>G. Stokes</i>								
7	— Mail Sr	Scott	106	Rchstr	1825	Scott Sen.	London	Lon. St Mich	10	Æ 1
	<i>r. & C. 34</i>		87	Srprs	36	<i>x 70</i>				37
8	— Mint Bk	G. Rossall	310	Sndrlnd	1831	J.B. Yates	Liverp'l	Liv. Jamaica	9	A 1
	<i>C. 35</i>									35
9	— Oak Bg	Campbell	108	N. Sco.	1823	Labrtuch	Dublin	Dub. Oporto	—	Æ 1
	<i>r. & s. 38 I. B.</i>		89	BB. O. Hk & R P.	Drp	35	38	S. S. 1838—4 Yrs		4
450	—	J. Paul	104				Dover			

No.	Ships.	Masters.	Tons.	BUILD.		Owners.	Port belonging to.	Destined Voyage.	Classification.	
				Where.	When.				No. Years first assigned.	Character for Hull & Stores.
451	Royal Oak K	R Stafford	74	Shmtn	1806	Gauntlett	P'tsmth	Pts.	—	Æ 1
2	— Sailor	W. Farrow	159	58 Srprs	37		SndrInd			37
3	— Saxon S	R. Renner	510	Livrp'l	1829	Kendall &	Liverp'l	Liv. Batavia	12	A 1
4	— Sovereign	R. Grant	165				London			36
5	—	Sk J. Hall	204	Leith	1827	L. & E. S. C	Leith	Lth. London	12	A 1
6	—	Bk Moncrief	336	Wh'tby	1829	Moncrief	London	Lon. Sydney	10	A 1
7	— Tar	Bk J. Rendall	315	Sndrld	1836	W. Ash	Exeter	Sld. Quebec	10	A 1
8	—	Stm S. Lewis Symons	308	358 v2 & v3 35 mo	1832	Bourne &	Dublin	Fut. Lisbon	7	A 1
9	— Union Sw	H. Simm	207	Sndrld	1816	J. Ness	SShelds	Nwc. Londn	—	Æ 1
460	— Victoria	T. Hudson	316	nd. & lrp.	32	Srprs 35	Carlisle			35
1	—	Stm J. Mill	354	Leith	1835	Menzies &	Leith	Lon. Leith	8	A 1
2	— William Bg	W. Agar	340	P. E. Isl	1831		Scarbro	Lon. Queb'c	—	—
3	—	Bg W Ashton	292	Gnsbr'	1831	Priest & C.	Hull	Hul. Ptrs'bg	10	A 1
4	—	Chaplin	293	Srprs 37	2 mo		Leith			37
5	—	Sr L. Cooper	113	Wells	1832	Capt. & Co	Wisbeh	Lon. Lisbon	9	A 1
6	—	pt I. B. J Denham	234				Ramsgt			35
7	—	Bg T. Irvin	299	Sndrld	1830	L. Hall	Liverp' l	Liv. Bahia	10	A 1
8	—	s. 33 & C. 37 M'Doug'l	364				London			37
9	—	M'Ne'lge	312				Derry			
470	—	J. Penn	403				Dublin			
1	—	Sr W. Rogers	127	Yrmth	1831	Thomps'n	Liverp'l	Liv. Medit.	9	A 1
2	— Royalist Bg	J Ashbrdg	250	M'rypt	1812	Ashbrdge	M'ryprt	Liv. Quebec	—	Æ 1
3	—	s. 30C. 35 T. Lane	142	mostly	nd. 38		Cowes			3
4	—	Bg R. Riddle	222	Sndrld	1814	Anderson	SShelds	Shl. London	—	E 1
475	—	I. B. Sw Rowson	217	pt PP. p	lk nT	Sds & Srprs	37	Sld. London	—	Æ 1
				Sndrld	1818	Husband	SndrInd			34
				nd. 34						34

R

No.	Ships.	Masters.	Tons.	BUILD.		Owners.	Port belonging to.	Destined Voyage.	Classification.		
				Where.	When.				No. Years first assigned.	Character for Hull & Stores.	
476	Royalist Sr	R. Veale	105	Drtmh	1828	Matthews	Drtmth	Lon. Nfndld	10	A 1	5/1
	<i>See Supplement</i> Rubicon C.34	Anderson	305	StJhns	1826	R. Hentig	Hull	Liv. Genoa	—	—	35
	C 35			BB. S. P. & Hk		wants	addition'	fastenings	—	—	37
8	Ruby Bg	Ashton	184	Yrm'th	1825	W. Priest	Hull	Hul. Rtrdrn	10	A 1	3
	pt I. B.			Srprs 32	& 36				—	E 1	37
9	— Sw	W. Blues	256	N. Scot	1788	J. Miller	S. Shlds	Nwc. Londn	—	E 1	37
	d. — I. B.			len. 11	lrp. 34	sw. TSds &	lrp. 37		—	—	37
480	— Sr	E. Butler	93	Plym'h	1828	Clarke & C	Plym'th	Lon. Plym'h	10	A 1	37
	pt I. B.	<i>J. Groves</i>	76			<i>J. Groves</i>	Liverpl	Wick	—	—	37
1	— Sr	Davidson	88	Garmb	1826	Davidson	Grp'tn	Abn. Coastr	—	A 1	35
	I. B.		77	Lh. RP. & O.		<i>Drp. 30.</i>			—	—	35
2	—	W Dodds	190				Sndrlnd		—	—	—
		<i>Tanning</i>							—	—	—
3	— Sr	Warrant	93	Whtvn	1831	Yeoward	Liverpl	Liv. Lisbon	10	A 1	35
	C.33	<i>30</i>		<i>W. S. S. S. S. S.</i>					—	—	35
4	— Sw	J. Fell	207	Avncn	1783	R. Bowie	Nwcastl	Nwc. Baltic	—	A 1	34
	d. 29			lrp. 34					—	—	34
5	— Bg	A. Greig	126	Abrdn	1829	A. Brown	Dundee	Dun.	7	A 1	35
	I. B.			n TSds & lrp.	35				—	—	35
6	— Bg	James	153	Bristol	1834	Alexandr	Bristol	Lon. Jamaic	10	A 1	36
	C.35 over pt I. B.				11 mo				—	—	36
7	—	Keiller	127				Dundee		—	—	—
8	—	Laycock	113				Scarbro		—	—	—
9	—	Lightfoot	132				London		—	—	—
490	— Bn	Pearson	141	Leith	1833	Downie &	Gl'sgow	Liv. Lisbon	7	A 1	37
	C.37 over pt I. B.								—	—	37
1	— Sr	W. Potter	72	Yrmth	1829	Diplock &	Shorhm	Shm Watrfd	8	A 1	37
	I. B.		67	Srprs 37					—	—	37
2	— Sp	Rennie	83	Dndee	1810	W. Duthie	Aberdn	Abn. Wick	—	A 1	37
	f. & d. 30								—	—	37
3	— Sw	RSinclair	283	Brdltn	1783	Matters'n	S Sh'lds	Nwc. Londn	—	E 1	35
	C. 32 over I. B.			O. RP & E. lrp.	35				—	—	35
4	—	Symmers	127				Aberdn		—	—	—
5	— Sp	Thomp'sn	62	Perth	1820	Thomson	Dundee	Dun. Nwcastl	—	A 1	37
	I. B.		52	n. & lrp.	34 n. &	Kl. & Srprs	37		—	—	37
6	— S	Westcott	573	N Brns	1837	Wiggins	StJhns	Gr. St. Jhns	4	A 2	37
				BB. PP & S. 5 mo		wants additional		fastenings	—	—	37
7	— S	J. Wilson	341	Bristol	1838	Hilhouse	Bristol	Brs. Maurt.	12	A 1	3
	C. 38		443		1 mo				—	—	3
8	Ruckers Bk	Wtrhouse	269	Londn	1829	Crcckshnk	London	Lon. St. Vinc	12	A 1	3
	s. Y.M. 38								—	—	3
9	Runnymede Bk	Wildridge	389	Londn	1825	J. Greig	London	Lon. Sydney	12	A 1	36
	f. & C. 36			len. 30 D rp.	36				—	—	36
500	Runswick Sw	Robinson	257	Sndrlnd	1819	Robinson	Nwcastl	Nwc. Ptrsbg	—	A 1	34
				PP. TS ds	len 33				—	—	34

No.	Name	Rank	Company	Regiment	Grade	Date	Remarks	Signature	Date	Discharge	
										Reason	Authority
101	John Smith	Private	Co. A	1st Regt.	Private	1864					
102	James Brown	Private	Co. B	1st Regt.	Private	1864					
103	William Jones	Private	Co. C	1st Regt.	Private	1864					
104	Robert Taylor	Private	Co. D	1st Regt.	Private	1864					
105	Thomas White	Private	Co. E	1st Regt.	Private	1864					
106	George Black	Private	Co. F	1st Regt.	Private	1864					
107	Charles Green	Private	Co. G	1st Regt.	Private	1864					
108	Richard King	Private	Co. H	1st Regt.	Private	1864					
109	Henry Adams	Private	Co. I	1st Regt.	Private	1864					
110	Samuel Baker	Private	Co. J	1st Regt.	Private	1864					
111	John Wilson	Private	Co. K	1st Regt.	Private	1864					
112	Robert Lewis	Private	Co. L	1st Regt.	Private	1864					
113	Thomas Clark	Private	Co. M	1st Regt.	Private	1864					
114	George Hall	Private	Co. N	1st Regt.	Private	1864					
115	Charles Young	Private	Co. O	1st Regt.	Private	1864					
116	Richard King	Private	Co. P	1st Regt.	Private	1864					
117	Henry Adams	Private	Co. Q	1st Regt.	Private	1864					
118	Samuel Baker	Private	Co. R	1st Regt.	Private	1864					
119	John Wilson	Private	Co. S	1st Regt.	Private	1864					
120	Robert Lewis	Private	Co. T	1st Regt.	Private	1864					
121	Thomas Clark	Private	Co. U	1st Regt.	Private	1864					
122	George Hall	Private	Co. V	1st Regt.	Private	1864					
123	Charles Young	Private	Co. W	1st Regt.	Private	1864					
124	Richard King	Private	Co. X	1st Regt.	Private	1864					
125	Henry Adams	Private	Co. Y	1st Regt.	Private	1864					
126	Samuel Baker	Private	Co. Z	1st Regt.	Private	1864					

* Additional ships are inserted in the Regiment at the end of the list.

11

No.	Ships.	Masters.	Tons.	BUILD.		Owners.	Port belonging to.	Destined Voyage.	Classification.	
				Where.	When.				No. Years first assigned.	Character for Hull & Stores.
1	Sabina	S E. Cook	412	NYork	1823	Bradford	N.York	Cly.N.York	—	Æ2
	C.37	<i>Philipps</i>		PP.TS	dsND.	v.&TSds35				37
2	—	Sr H. Foss	87	Brdprt	1835	Logg & Co	Bridprt	Lon.Lisbon	10	A 1
	C.35					<i>Wicky.</i>				35
3	Sabrina	Cr WHow'rd	84	Shm tn	1821	J. Clark	London	Lon.W. Isls	—	Æ1
	C.33		47							37
4	Sackville Bk	Lavie	320	Sndrld	1828	J. Somes	London	Lon Constpl	—	Æ1
	s.&s. YM.38									3
5	—	Matthews	319				Sndrldnd			
6	Saguenay Bg	HStewart	185	Quebc	1821	Wise&Co.	Liverp'l	Liv. Manilla	—	Æ1
	f.&s. 33C.35									35
7	Saint Alexey	C. Lillie	132	Nwcstl	1826	CGregory	Petsrbg	Liv.Petsrbg	—	Æ1
	Sw C.32	<i>Pater son</i>		Srprs35						35
8	—	Andrey Bk	313	Shi'lds	1809	U. Whl. F	Aberdn	Abn. Rehbte	—	E 1
	f.&d. 28	W. Bruce		ND.& TS	ds 28	Co.				4
9	—	Stm W. Tonge	83	Dmbtn	1826	F. Brocca	Brclona	Liv.Brclona	—	E 1
	C.36			O&P.d.	s.&Srprs36					36
10	—	A. White	112				Berw'ck			
1	—	Andrews	553	N.Scot	1835	J. Wishart	NBruns	Liv.	4	A 2
		J. Leitch		O.S.B&P.	PP. P.TSds 5	mo Drp.		36&38		2
2	—	Ann Bg	132	Queb'c	1826	Mitchell	London	Lon.	—	Æ1
	C 34	DThomas								37
3	—	Ann's Bk	421	Bidefd	1812	Rogers &	London	Lon. Africa	—	Æ1
	ptd.37f.&C.lm.	Clack		Srprs36	&37	Drp.37				37
4	—	Austle Sr	59	Fowey	1823	Br'dhurst	Fowey	Ply.Coaster	—	Æ1
		Broadhrst		ND.34						36
5	—	Bartholomy Bg	173	Bostad	1827	A.Heeger	Gttub'g	Cws. NYork	—	Æ1
	s.&C.33	J. Moller		NW. d	<i>Suprs 37-Days 39</i>					35
6	—	Catharine Bg	197	NBrns	1827	Garland&	London	Lon. Collier	—	E 1
		L. Jones		P. Srprs	35, 37 &38					3
7	—	T.Nickels	103				Fowey			
8	—	Christoph'r Bg	200	St.Kits	1834	Lynch	London	Lon.Jamaic	8	A 1
	C.34	T. Courts		C.PP.	<i>Mhog & Horseflesh</i>					5
9	—	Clement Sw	137	Perth	1837	J. Goldie	Aberdn	Dun.Nwestl	5	A 1
	I.B.	J. Dunn	143	O.E.&Lh pt	PP.plk 10					37
20	—	Columb	153				Derry			
1	—	Croix S	413	Jersey	1827	St. Croix	Jersey	Jer. Hondrs	4	A 1
	C.37	RBradley		trp.37			Restored	1837—5 Yrs.		37
2	—	Cuthberts Sr	78	Kkdbt	1827	J. Rae	Liverp'l	Liv.Coaster	—	Æ1
	I.B.	A. Rac		74 P.Bh & E.plk	nw.& TSds		35ND.&Srprs37			1
3	—	David	110				Liverp'l			
4	—	Day Sk	64	Fowey	1831	Harvey	Falm'th	Fal. Coaster	10	A 1
	I.B.	Harry		nw.TSds	s&lrp.38					1
25	—	Felix Sr	124	Kiel	1821	Dedriks'n	Kiel	Hul. Kiel	—	Æ1
	I.B.	Brincken		130 ND. d	<i>Suprs. 38.</i>					35

No.	Ships.	Masters.	Tons.	BUILD.		Owners.	Port belonging to.	Destined Voyage.	Classification.	
				Where.	When.				No. Years first assigned.	Character for Hull & Stores.
26	Saint George	P. Coyle	102				Drghda			
7	Bk	Crawford	226	Sndrld	1834	Crawfrd &	Grnock	Gr.	10	A 1
	pt C. 34									35
8	S	R. Ellis	593	N Brns	1836	R. Ellis	St. Jhns	Cly. N. S. W.	4	A 1
	s. & C. 38	I. B.	665	BB. & S						4
9	Bg	W. Hazell	158	London	1831	W Afric C	London	Lon. Africa	10	A 1
	C. 37							Liv. Rio de Jan		37
30	Bg	J. Hemon	127	Gaspe	1833	Le Bass &	Jersey	Ch. Jersey	7	E 1
										36
1	S	Livingst'n	389	London	1818	Taylor & C	London	Lon. Canada		E 1
	r. & C. 34			nw. pt x		T Sds & Srprs 34				35
2	Bg	T. Moore	112	Grnsey	1819	L'Conteur	Grnsey	Gns. Faliff		A 1
	c. 38	pt I. B.	109	pt F. plk		trp. 38	Restored	1838-4 Yrs		1 3
3	Bg	J. Park	265	N Brns	1829	Stockdale	Liverpl'	Liv.		E 1
	C. 35			BB. Hk & P.		Srprs 35				37
4	J. Peile		164				Liverpl'			
5	T. Pike		172				London			
6	Bg	J. Poole	209	H'rgtn	1814	J. Inman	Maryp't	Mpt. Quebe		E 1
	s. pt 30			sd. 30 Sr		prps 38				3
7	Bg	A. Taylor	240	St And	1833	Milikin	St. And.	Liv. Wybrg	4	E 2
				BB. Hk		S & P Nb. 36		S. S. 1836-4 Yrs		4
8	S	Thomps'n	605	Chestr	1827	Acramn &	Bristol	Brs. Calcuta	9	E 1
	C. 33			pt n T Sd		s & Sr prs 36				36
9	Guiseppo	Bernardo	280	Genoa	1828	G. Rocca	Genoa	Liv. Genoa		E 1
	Pol. s. Zinc	I. B.		I. O. P.		T Sds				35
40	Harlampy	J. Kruger	227	Russia	1826	I. Savin	Petsrbg	Liv. Havana		E 1
	Bg r. s & C. 32	over I. B.	207	F.						37
1	Helena Sr	T. Long	142	London	1814	Smith & C	CGHpe	Lon. AlgoB.		E 1
	C. 31									34
2	James B ₂	T. Boyd	249	Greenh	1823	Bell & C.	Gl'sgow	Ch. Baltorst		E 2
				Srprs 38						3
3	John Bg	S. Hughes	123	N Brns	1825	P. Hayes	Dublin	Dub. Cadiz		E 1
	r. & C. 37			BB. Hk & P.		Srprs 35 Dr	p. 37			37
4	N. Nicol		573				Gl'sgow			
5	Kiaran	J. Napier	129				C'pbltn			
6	Lawrence Sw	Harrison	237	Sndrld	1830	T. Blair	Sndrld	Sld Hambro	7	E 1
	I. B.			lrp. 35						35
7	Bk	Huggup	335	Nwcstl	1825	R. Hodge	Nwcstl	Nwc Odessa		E 1
	C. 38			pt F. plk		pt n d. 36				3
8	Sw	Mermaid	151	Archat	1836	Mermaid	C. Bretn	Liv.	4	A 1
	C. 38			BB. & Hk		12 mo				1
9	Bg	J. Wilds	278	Qubec	1819	Marshal &	S. Sh'lds	Nwc. Amer.		E 1
	r. s. & d. - pt I. B.			O. & P.		Srprs 35				35
50	Leonard Sk	Whitnall	51	Hastgs	1829	Witnet	London	Lon. Dnkirk	10	A 1
	I. B.									35

Sec Department

No.	Ships.	Masters.	Tons.	BUILD.		Owners.	Port belonging to.	Destined Voyage.	Classification.		
				Where.	When.				No. Years first assigned.	Character for Hull & Stores.	
51	St. Lewis Pronti Bg C.31over	Ferreiros	175	Cadiz	1835	DLRivas	Carril	Liv. Havan	—	Æ1	37
2	— Lucia Bg S 2 C.39	Rawlings	219	Livrp'l	1818	Affleck & Co	Liverp'l	Liv. Africa	*	Æ1	36
3	— Mark S C.39	E. Holmes	490	Bristol	1835	Rehardsn	N. York	Liv. N. York	7	A 2	3
4	— Mary Bk C.38	Clapperton	225	Poole	1836	Smith & C	Gl'sgow	Cly. Jamai	12	A 1	37
5	— S. C.&pts.37	B. Gill	404	Hull	1804	Gill & Co	Hull	Hul Quebec	—	E 1	37
6	— Mungo Bg s 35	M. Kenzie	184	St. Johns	1834	WM. Kay	St. Johns	Lon. NAME	4	A 1	35
7	— Stm pt C.37	R. Thomas	108	Grn'ck	1835	Cly. & Liv. Stm Co	Gl'sgow	Liv. Rhyl	4	A 1	37
8	— Nicholas Bg	J. Morgan	140	Abrdn	1834	D. Rose	Aberd'n	Abn. N. Brns	9	A 1	37
9	— Olof Sr s.33 pt I. B.	P. Linberg	128	Hlsnb.	1831	Louvain &	Stkhlm	Sld. London	—	Æ1	37
60	— Oswald Sw	Mitchell	209	Sndrld	1824	Cockerill	Sndrld	Sld.	—	Æ1	34
1	— Patrick Sw	A. Brian	131	N Brns	1830	Power & C	N'fland	Liv. N'fndld	—	E 2	36
2	— Bg	J. Davis	89	Belfast	1817	Godfrey &	Newry	Nry Liverp'l	—	Æ1	34
3	— Bg s. 37 I. B.	C. Evel	108	N Brns	1827	T. Foley	N'fland	Liv. N'fland	—	Æ1	4
4	— Gasson		269	pt Ppl	1833	pt NTSds	Srprs38	S. S. 1838—4 Yrs	—	Æ1	4
5	— Bk C.37	Harbottle	342	Sndrld	1836	Greenwel	Sndrld	Sld. Nfnd'd	7	A 1	37
6	— Bk I. B.	L. Molloy	325	N Brns	1837	Comrford	Galway	Lon. Qubec	4	A 1	3
7	— Paul S C.33	Woodb'ry	463	Boston	1833	Wlwright &	Bristol	Liv. N. York	7	A 1	34
8	— Peter B. C.37	Le Feuvre	114	Jersey	1833	Woolcock	Jersey	Lon. Rio Ja.	7	A 1	4
9	— Petersburg Bg I. B.	A. Satow	262	Riga	1831	Soldwnkf	Petrsg	Lon. Riga	8	A 1	34
70	— Pieters G	De Potter	72	Bnstro		Capt. & Co	Ostend	Lon. Ostend	—	Æ1	34
1	— Vincent S C.&pts.38	A. Brown	331	Pt Gls	1819	Cmpbell & Srprs36	Gl'sgow	Cly. Gr'nada	—	Æ1	3
2	— J. Walters		106				Ilfr'cmb		—	Æ1	3
3	— S. s. & C. —	R. Young	410	Lonnd	1829	Crkshnk &	London	Lon. Calcuta	12	A 1	3
4	— Vincent's S C.&pts.36	T. Green	493	Bristol	1804	Miles & C	Bristol	Brs. Jamaica	—	Æ1	37
75	— Planter Bk r. & C.34	C. Bridge	256	Bristol	1820	Green & C	London	Lon. Jamaica	—	Æ1	37

No.	Ships.	Masters.	Tons.	BUILT.		Owners.	Port belonging to.	Destined Voyage.	Classification.	
				Where.	When.				No. Years first assigned.	Character for Hull & Stores
76	Salacia	Bg W. Maw	296	Whby	1827	Barry & C.	Whitby	Lon. Mauri	10 A 1	
		C.38						Continued 1837—	3	1
7	—	Sr J. Meyler	94	Milfrd	1816	Meyler & Milford	Milford	Lon. Coastr	— E 1	
		I.B.	74	n. TSds	& Srps	36		1837.		37//
8	—	Bk Murdock	194	Hull	1817	Mtcheson	London	Lon. Collier	— E 1	
		r. & s. 37		Drp.	37					37
9	—	J. Ranton	112				Yarmth			
80	Saladin	Sw M'Kenzie	243	Nwcastl	1835	Johnson & Nwcastl	Nwcastl	Ply. Nwcastl	10 A 1	
		C.35		Drp. 36	3 mo	P. Smith			36	6
1	Salamanca	Bg J. Smith	101	Ipswch	1819	Pollard & Plym'th	Plym'th	Ply. Coaster	* E 1	3.39
			97	len. Srps	37	Drp. 37				37
2	Salamander	J. Dent	111	Blythe	1812	Dent & Co.	Blythe	Bly. Coaster	— A 1	
		Sw I.B.		len. & trp	36		Restored 1836—5Yrs			36
3	Salima	Bg J. Hayes	111	Pictou	1833	M'Brice & St. Johns	St. Johns	Liv.	4 E 1	x
		s. Y.M. 34		BB. Hk	0 & R.P.	n K1 & Srps	35			35
4	Salisbury	B Davison	128				Sndrlnd			
5	— Harrison	Harrison	242	Sndrlnd	1837	Harrison	Sndrlnd	Sld. Baltic	6 A 1	
		Sw I.B.			1 mo					37
6	Sally	Bg J. Baines	153	Sndrlnd	1803	Everard & Lynn	Lynn	Lyn. Sct'l'nd	— E 1	x
		I.B.								35
7	—	Sr J. Brown	117	Cork	1837	Brown & C	Cork	Crk. Liverpl	7 A 1	
		I.B.								
8	—	Ditch'b'n	183	Wthavn	1804	Capt's & Co.	Wthavn	Wthavn	E 1	4.39
		s 39	179	W. 30. Srps	36	Drp. 25	39			11
9	—	W. Elgate	111				Yarm'th			
90	—	Bg J. Heughan	144	Shrhm	1817	Heaghn & Dmfries	Dmfries	Bel. Aberdn	— E 1	
		Playford	115	ND. 34	NT Sds. & Srps	38				3
1	—	Bg G. Hunter	126	Yrm'th	1802	R. Hunter	Lynn	Lyn. Coastr	— E 1	x
		I.B. M' Duroch	112	n. TSds	28	lrp. 34				34
2	—	Sr M' Burnie	98	Glstwn	1829	J. Orr & C.	Grlstwn	Abn. Nwcastl	— E 1	2.1
		I.B.	86	O. & R.P.	nw. & TSds	35				35
3	—	M' Gourk	105				Lancstr			
4	—	Sr J. Read	101	Perth	1820	T Whittet	Perth	Dun. Riga	— E 1	
				len. 27	lrp. 36					36
5	—	J. Shaw	110				Ayr			
6	—	Bg J. Tate	179	Sndrlnd	1804	J. Reid	SSHelds	Nwc. Londn	— E 1	
				lrp. 35			N. S. H. / 4			35
7	—	T. Walker	179	Wthavn	1768	W. Smith	Nwcastl	Shl. London	— J. 1	4
		d. J.B.		pt. R.P.	blk. Srps	36				
8	Ann	Sr G. Haydon	59	Brmud	1826	W. Howe	London	Lon. C.G.H.	10 E 1	x
		C.32		C.						34
9	— & Ann	Bg P. Gibson	96	Kelton	1812	Gibson & c	Wthavn	Wthavn. Coastr	— E 1	
		I.B.	83	Bh O.B. & P.	len & alm. rb.	24	Srps	35		35
100	Salm	Crickman	169				London			

No.	Ships.	Masters.	Tons.	BUILD.		Owners.	Port belonging to.	Destined Voyage.	Classification.	
				Where.	When.				No. Years first assigned.	Character for Hull & Stores.
101	Salome Sr C.35overpt I.B.	P.Varwell	120	Drtmh	1834	Varwell &	Dartmh	Drt. Medit.	10 A 1	35
2	Saltram Sr pt I.B.	Saunders	111 101	Plymh	1832	SoDevSC	Plym'th	Lon. Plymh	10 A 1	36
3	Saltren's Rock Pg I.B.	J. Mollard	142	Bidifd	1827	Mollard &	Plym'th	Ply. Coaster	E 1	37
4	Salvatore Bk C.35overpt I.B.	Fredricke	251	Malta	1834	E Zammit	Malta	Lon. Malta	5 A 2	36
5	Salvatorium Bg I.B.	M. Graese	206 221	Stettin	1828	Shultz & C	Stettin	Lon. Stettin	7 A 1	36
6	Salus Bg	Anderson	160	Hull	1829	Prissick	Hull	Hul. Coast	10 A 1	36
7	See 7 Stipple ptd. Bg	J. Barkley	105	Whtby ptxd. & Srprs	1815	J. Hind	Belfast	Bel. Coaster	E 1	35
8	Bg	Crickmay	169	Bidifd	1826	Taylor & C	London	Liv. CGHpe	10 A 1	37
9	Bg s.35C.1m 37	Marshall	356	P.E. Isl BB.P.	1826	Carmich'l	Grenck	Cly Trinidad	E 1	37
110	Bk s.32, I.B.	R Metcalf	501	Whtby O.P.P. & RP	1790	Marshall	S Shlds	Lon Quebec	E 1	36
1	Sw	Routl'dge	246	Sndrld	1832	T. Hunter	Sndrld	Sld. London	A 1	37
2	pt I.B. Bg	J. Rutland	163 152	Sndrld	1817	Fison & Co	Lynn	Lyn. Ncastl	E 1	36
3	Samaritan's Hope Sw d.24	Stormont	203	Serbro	1793	A. Russell	N Shlds	Nwc. Londn	E 1	36
4	Sampson Sp I.B.	D. Lewis	29	Crldgn	1807	Thomas &	Cardign	Cff.	E 1	36
5	Bg	T Morgan	151	Nwp'rt nd. Tsd	1800	Capt. & Co	Milford	Lon. Milfrd	E 1	34
6	Samson S s. & C. 34	Chadwick	479	N York	1831	Fish & Co.	N. York	Lon. N York	10 A 1	34
7	Stm	T. Train	32	Nwcastl	1837	ThsStTgw	London	Nwc. Londn	8 A 1	37
8	Sr	Youngson	120	Arbrth	1836	R. Spring	Aberdn	Abn. Ptrsbg	9 A 1	37
9	Samuel Sr I.B.	J. Davey	89	Brxhm trp. 35	1813	S. Vittery	Dartmh	Drt. Jersey	A 1	35
120	Bg I.B.	Greenlaw	172	Mryp't Drp. 36	1793	Webster	Wthavn	Bel. Coaster	A 1	36
1	S	J Jameson	558	N Brns OBBS & P.	1834	S. Wiggan	StJohns	Liv. StJohns	5 A 1	37
2	Bg d 191.B.	N. Mount	87	Yrmth 77 Srprs 37	1791	Palmer &	Yarmth	Lon. Coastr	E 1	3
3	S	H. Smith	288	Scrbro 327 pt T. plk	1837	Smith & C.	Scarbro	Scr.	11 A 1	37
4	Sr C.36	W Walter	121	Brdprt Srprs 37	1828	S. Codner	Tgnm'h	Liv. Dartmh	10 A 1	3
125	Baker Sr C.35	R. Wild	209	Shrh'm	1835	Baker & C.	Glo'ster	Glr.	12 A 1	36

No.	Ships.	Masters.	Tons.	BUILD.		Owners.	Port belonging to.	Destined Voyage.	Classification.	
				Where.	When.				No. Years first assigned.	Character for Hull & Stores.
126	Samuel Bernard Sr I.B.	Laverick	74	Hull	1836	W. Bayley	Hull	Hul. London	7 A 1	181
7	— Brown	Harding	357		5 mo		Scarbro			36
8	— Cunard S ptr. & pts. 34. & C.	W. Jones	303	N Brns	1827	Masson	London	Lon.	— I. 1	35
9	— Enderby S F. s. & C. 34	W. Lisle	422	Cowes	1834	Enderby	London	Cws London	12 A 1	34
130	— Robertson S C. 33	Grieswald	442	NYork	1825	Grieswald	N. York	Lon. N. York	9 A 1	34
1	— Spyvee Bk	J. Meggitt	248	Hull	1823	Tidd & Co.	Hull	Hul. P'trsbg	* A 1	37
2	— Whitbread Bg I.B.	J. Sampson	119	Krkwl	1816	Clifton & c.	Lynn	Lyn Scotlnd	— A 1	37
3	— Winter Bk p. s. & C. 34	A. Rodger	313	Poole	1834	Samuel & c	Glasg'w	Lon.	10 A 1	37
4	— & Ann Sr	Bekinghm	94	Yrmth	1819	Bekinghm	Brixhm	Lon. Canaris	— A 1	35
5	— & Elizabeth Sp I.B.	T. Hoskin	28	F'dstw	1834	Capt. & Co	Padstw	Pad. Coastr	8 A 1	37
6	— & Julia Cr I.B.	Balhache	40	Plymh	1815	Courteur	Jersey	Jer. London	— A 1	35
7	— & Sarah Bg	WO'Hara	158	Shi'lds	1821	O'Hara	London	Lon. Leghn	— A 1	36
8	— Sw	Readhead	295	Shi'lds	1807	J. White	Nwcastl	Nwc. Baltic	— E 1	34
9	San Andres Bg C. 36 over pt I.B.	J. Goya	184	Plcntia		A. Renedo	St. Andr	Liv. Havan	— A 1	36
10	— Francesco Pol I.B.	E. Piaggio	206	Naples		J. Piaggio	Genoa	Liv. Trieste	— I. 1	36
1	— Bg I.B.	T. Artaza	174	Rvdro	1833	Bngerchi	Rivdero	Lon. Cadiz	7 A 1	36
2	— Giuseppe Bg I.B.	G. Alegro	135	Genoa	1826	G. Alegro	Genoa	Lon. Genoa	—	35
3	— Jose Lr I.B.	deEnteria	80	Bilboa	1826		Bilboa	Lon. Seville	9 A 1	31
4	— Joso Lr I.B.	Baguriza	87	Bilboa	1829	Capt. & Co	Bilb	Lon. Bilboa	— A 1	37
5	— Juen Bautis -ta Sr C. 37 over pt I.B.	De Aruna	107	Bilboa	1835	Arenisaco	Bilboa	Lon. Cadiz	7 A 1	37
6	— Pablo K C. 35 over pt I.B.	Barasardo	86	Bilboa	1830	Epalra & S	Bilboa	Liv. Havan	7 A 1	36
7	— Rafael Sr F. s. & C. 37 over I.B.	Meaurio	92	Spain	1834	Doriga	Santndr	Liv. Havan	7 A 1	37
8	Sancho Panza Sr C. 36	D. Jones	144	Shrhm	1828	Ogilby & C	London	Liv.	12 A 1	36
9	Sandbach	JBispham	435				Liverp'l			
150	Sandwich Bk F. s. & C. 34	Jameson	253	Cowes	1823	H. King	London	Lon St Lucie	— A 1	37

No.	Ships.	Masters.	Tons.	BUILD.		Owners.	Port belonging to.	Destined Voyage.	Classification.	
				Where.	When.				N. of Years first assigned.	Character for Hull & Stores.
151	Sandwich	Norsw'rth	195				London			
2	— Bay Sr	P Steward	87	Drtm'h	1817	P Steward	Drtm'th	Drt. Sw'nsea	—	Æ 1 X
	d. 29 I. B.			nd. & Sr	prs 34					35
3	Sandyford	W. Smith	182				Nwcastl			
4	Sans Repos G	Verstratn	112	Antwp	1806	Dansaert	Bruss'ls	Lon Antwrp	—	Æ 1 X
	I. B.			sw. 50	nd. 32	Srprs 34				35
5	Santurciana	Ararte	200	Bilboa	1833	Solarte & c	Bilboa	Lon. Chili	9 A	1
	Bk C. 34									37
6	Sapphiras Sw	Brown	277	Sndrld	1838	A. Brown	Whitby	Sld. London	8 A	1
	I. B.				3 mo					3
7	Sapphire	TMaxw'll	107				Grenck			
8	— Bk	R. Newby	296	Sndrld	1833	M. Leod	London	Lon Quebec	8 A	1
										34
9	Sappho	C. Howes	111				Bidefrd			
160	— Bg	J. Wallace	218	Grnck	1826	Wallace &	Grenck	Cly. Demera	—	Æ 1
	C 37			pt PP. pl	k Srprs 37			Lon. Spai.		37
1	Saracen Sr	W Puckey	94	Fowey	1835	Hodge & c	Fowey	Ply. Medit	11 A	1
	C. 37		80							37
2	Sarah	Adamson	110				Gl'sgow			4-39
3	— Bk	Adolph'rs	273	Ncastl	1824	Newton	Liverpl	Liv. Hondrs	—	Æ 1
	pt F. & cpt C. 37			pt. nd. &	Srprs 37			Lon. Spai.		37
4	—	Anderson	212				Sndrld			5-39
5	— Sr	Balley	54	Qubec	1837	Laurence	Cork	Crk. Bristol	5 A	1
	I. B.			BB. O &	Hk 8 mo					37
6	— Sr	C. Balls	76	Wells	1835	C. Balls	Wells	Yar. Goole	9 A	1
	I. B.				8 mo					35
7	— Bg	J. Barrick	174	Wh'tby	1836	G Barrack	Whitby	Wtb. Collier	6 A	1
	I. B.		168	O. Ash &	E. 2 mo					2
8	— Sp	GBellamy	55	Gmsby	1822	Capt. & Co	Boston	Lon. Boston	—	Æ 1
	PH. & S. 33 I. B.			lrp. 36						37
9	— Sw	J. Bewick	173	Sndrld	1818	W. Gallon	N Shields	Nwc. Londn	—	Æ 1
	I. B.		184	O. & E	n. TS ds & lrp. 37			Nisbrck Liv.		37
170	— Sr	R. Booth	110	Sndrld	1837	Capt. & Co	Sndrld	Lon. Liban	5 A	1
	I. B.			Sndrld	1837	Capt. & Co				42
1	—	A. Boyd	346				London			5-39
2	— Sr	F. Boyle	137	Ipswch	1825	Cheese Co	London	Hul. London	12	Æ 1
				37/25	30					36
3	— Sw	Brown	227	Sndrld	1814	S. Oxley	Hartley	Lon. Sndrld	—	Æ 1
	pt I. B.	E. Newby		lrp. 26			Liverpl	Bahia		37
4	— Bg	T. Buek	233	Wh'tby	1828	Willis & C	Whitby	Liv. N-S-W.	10 A	1
	C. 38			Srprs 36	7/12			Registered 1820 - 6 Years		36
173	— Bg	G. Cape	157	Mrypt	1821	Tyson & C	Wthavn	Whn. Coastr	—	Æ 1
				nd. TSd	s & Sr	prs 37				37

No.	Ships.	Masters.	Tons.	BUILD.		Owners.	Port belonging to.	Destined Voyage.	Classification.	
				Where.	When.				No. Years first assigned.	Character for Hull & Stores.
176	Sarah Bg	M. Cay	241	Sndrld	1829	R. Hopper	Nwcastl	Lon. Trieste	8	E 1 X
7	— C. 33 Pol. I. B.	<i>Hayman</i> R. Corey	95	Bidif'd	1831	Corey & C	Bid'ford	<i>Lon.</i> Wtf. Bristol	10	A 1
8	— I. B. Sr	C Dawson	99	H. Pns	1835	Nichol & C	Liverpl'	Liv. Cork	6	A 1
9	— pt I. B. Bg	Dawson	107	Gnsbr'	1814	Flower &	G'nsbro	<i>Lon. Gnsbro</i>	7	E 1 X
180	— I. B. Bg	Densem	119	Shields	1792	Burgoyne	Tgnmth	Tgn Coaster	—	E 2
1	— r. & s. — I. B.	Diamond	139				London			
2	— Sw	J. Dixon	195	Sh'lds	1803	Stainton	Nwcastl	Shl. London	—	E 1
3	— d. pt 33 pt 36 I. B. Bk	Ellwood	247	Chepst	1828	Sample &	Liverpl'	Liv. Berbee	—	A 1
4	— r. & C. 37	T. Elstob	152	trp. pt 35	pt 37	<i>Restored</i>	Restored	1835—6 Yrs.	37	4.39
5	—	J. Fletcher	119				Hull			
6	—	J. French	112				Wxford			
7	— Bg	T. Gillead	154	Wrktn	1788	Grisdale &	Wthavn	Whn. Coastr	—	E 1
8	—	Graham	100	pt P. n.	<i>Dvp. 39</i>		Nwcastl		37	4.39
9	— Sr	Gundry	109	Ipswch	1832	Wenham	Liverpl'	Liv.	5	E 1
190	— C. 34 Sw	F. Hall	176	Shelds	1832	T. Hall	SSHilds	Nwc.	8	A 1
1	— I. B. Sr	W. Hawk	87	Nwp'rt	1818	J. Paynter	St. Ives	Pnz. Swnsea	—	E 1
2	— I. B. Bg	Hayman	115	Lncst'r	1827	Haym'n &	Liverpl'	Wtf. Liverpl	11	A 1
3	— C. 35 Bg	Howes	188	Yrmth	1832	Carpenter	Yarmth	Yar. Nwcastl	10	A 1
4	— C. 38 Bg	J. Hudson	124	Serbro	1826	J. Hudson	Scarbro	Gr.	—	E 1
5	— I. B. Sk	R. Jones	40	Swans	1821	Vivian & S	Sw'nsea	Sws. Liverpl	—	E 1 X
6	— Sr	W. Jones	88	C'mrth	1827	W. Jones	<i>Canthly</i> Lon. Gm'rth		10	E 1 X
7	— Sw	H. Lawson	135	Hull	1820	Lawson &	Nwcastl	Bly. London	—	E 1
8	— Bg	S. Ley	113	Apldr	1816	Capt. & Co	Bristol	Brs. Naples	—	E 1
9	— Bg	H. Lorang	243	Xtnsnd	1819	D. Fayd	Frdr'ksl	Lon. Norw'y	—	E 1
200	— s. 30 Sw I. B.	Lowe	218	Sndrld	1834	Stevenson	Wisb'ch	Lyn. Baltic	6	A 1
				Drp. 36 & 37	10 mo					37

No.	Ships.	Masters.	Tons.	BUILD.		Owners.	Port belonging to.	Destined Voyage.	Classification.	
				Where.	When.				No. Years first assigned.	Character for Hull & Stores.
226	Sarah Ann	J. Harris	138				Harwich			
7	Bg	J. Julian	128	Prize		Davies & c	Sw'nsea	Lon. Neath	E 1	
	I.B.	D. Morgan		nearly Rebuilt	1833	on K&S rprs	37 Cardign		5	
8	Sr	W Martin	89	Conway	1835	G. Guy	Newry	Lon. Newry	9 A 1	35
	I.B.				8 mo					6.29
9	Sr	T. Prowse	109	Gmsby	1824	Fogwells	Drtmth	Lon. Cherb	E 1	
	C.35			lrp.31		Srprs 37			1	
230	Sr	Smith	142	Sndrld	1827	Laurie & C	London	Lon. Africa	E 1	
	C.37			w. F. & S. & Srprs	37	D. P. 39			37	6.29
1	Bk	B. Taylor	377	Ncastl	1800	C. Burrell	N. Shlds	Shl. Quebec	E 1	
	r. pt d. & cpts. 32			nd. & lrp	37	C. B. 30.			37	
2	Barry Bk	J. Evans	269	Ncastl	1832	Heathorn	London	Lon. China	A 1	
	s. & X. 32	R. M. Wilkin				B. 30. 30.			36	
3	Birkett Bg	A. Cook	202	Sndrld	1831	A. Cook	Wthavn	Liv. B. Ayres	10 A 1	39.
	S. Y. M. 700	T. Davids			39				35	
4	Fleming Sw	Milburne	267	Shi'lds	1833	J. Fleming	N. Shlds	Nwc. Amer	8 A 1	
	S. Y. M. 700			len. 36	1 mo				36	
5	Margaret Bg		194	Scrbro	1815	Hicks & C.	Scarbro	Gal.	E 1	
									34	
6	Maria Bg	Elliott	181	Wtrfrd	1832	S. White	Watfrd	Lon.	10 A 1	
	C.35	D. Wilson				J. N. 30.	Greenock	Pub. Malta	5	
7	Bg	T. Jeeb	169	Quebc	1828	Jeeb & Co.	London	Lon. Bahia	7 E 1	
	C.37	J. Brunton		Srprs 36 & 37		D. 30.			37	12
8	Nicholson Sw	S. Buck	286	Sndrld	1836	Nicholson	Sndrld	Sld. Arknsl	9 A 1	
	C/m 39			300	Srprs 37				36	
9	Rawes Bg	R. Clark	158	Whtvn	1838	Webster &	Wthavn	Whn. Dubln	5 A 1	39
	pt I B								3	
240	& Ann Sr	M. O'Neil	102	NBrns	1835	Carbery &	Watfrd	Shm. Swnsa	4 A 1	
	I.B.	A. S. 30.		BB. Hk & S.	9mo				36	
1	Sr	Thomson	80	Kiel	1829	Batch & C	Kiel	Lon. Kiel	8 E 1	
	I.B.			len & nd. 34		D. 30.			35	
2	Sr	Twaddell	56	Stcktn	1828	Thomson	Sthwld	Abn. Nwctl	7 E 1	
	I.B.			O & R P					35	
3	& Eliza Bg	J. Marshal	161	Ptfrry	1806	Capt & Co	Bidefrd	Bid. Newprt	E 1	
	I.B.			135	Srprs 37				37	
4	& Elizabeth Bk	r. s. & C. 36	270	Yrmth	1830	T. Ward	London	Lon.	11 A 1	
									2	
5	Bk	Wakelnd	268	Mryl'd	1775	So AusCo	London	Nwc. Austr	1. 1	
	r. pt d. & cpts 32, s	M36 pt I. B.		U.S. lrp. 36				inefficiently Repaired	36	
6	& Marianne Bg	Archibald	194	Chest	1816	J Seymour	Marypt	Mpt Quebc	E 1	
	pts. 35			nd. & Srprs	38				3	
7	& Mary	J. Catley	118				Brdlgt			
8	Sarepta Sw	Anderson	297	Sndrld	1837	Nicholson	Sndrld	Sld. Montrl	10 A 1	
				330	5 mo				37	
9	Bg	Bloomfield	161	Yrmth	1832	S. Barber	Yarmth	Lon. Naples	10 A 1	
	C.34								37	3.29
250	Sarnia Sr	W. Dale	89	Grns'y	1830	L & G Sh C	G'rnsey	Lon. Grnsey	9 A 1	
									36	

See Supplement.

No.	Ships.	Masters.	Tons.	BUILD.		Owners.	Port belonging to.	Destined Voyage.	Classification.	
				Where.	When.				No. Years first assigned.	Character for Hull & Stores.
251	Satisfaction	<i>Roberts</i> J. Forster	293	<i>Shields</i> 1829	<i>Stralson</i>	Nwcastl	<i>Sh. N.Y. rk.</i>		<i>AE1</i>	
2	Savanilla Bk P.H. & C. 37	Ridley	254	Lncstr n. TSds of RP	1814 J. Duncan	Svanilla	Liv. SMrtha	—	AE1	37
3	Saucy Jack Sr	T. Farrant	176	Shrhms	1834 W. Ogilby	London	Lon. Medit.	11	A 1	36
4	Scaley Castle S d. 19. f. & s. 31	Roberts'n C 33pt I. B.	1256	Bmbay T.	1798 Wlkinshw	London	Lon. Bmbay	—	AE1	36
5	Scamander	W Rogers	192				Liverp'l			
6	Scandinavian Sr	I. B. Albertson	93	Flngnbg	1833 Thouall	Copngn	Gns. Nwcastl	7	A 1	37
7	Sceptre	Bg Doughty	134	Yrmth <i>Sept 23</i>	1827 <i>L. Hambro & Co</i>	Yarmth	Liv. Rttdrm	10	AE1	<i>37 12</i>
8	—	Bg C. 36 Garth	186	Leith Srprs 36	1823 J. Bartlet	Tgmth	Lon.	—	AE1	36
9	—	J. Gill	221				Sndrlnd			
260	—	Sw Liddle	245	Ncastl lrp. 32 Srprs 35	1804 Wheatley	Shields	Nwc. Londn	—	E 1	35
1	—	Sw Mitches'n	210	Sndrlnd 193 7 mo	1836 Mitchesn	Sndrlnd	Sld. Ptrsbrg	7	A 1	36
2	—	Bg I. B. Mitchinsn	161	Sndrlnd	1828 Mitchinsn	Sndrlnd	Lon.	8	AE1	35
3	—	Sr I. B. J. Paton	132	Dndee	1835 Adamson	Dundee	Lon. Nwcastl	7	A 1	35
4	—	pt I. B. C. Pearson	201				Nwcastl			
5	Schah	Sr Leese	162	Prize O. C. & P. lrp. 33	Godwin &	London	Lon. So Astr	—	AE1	36
6	Scholfield	W. Evans	161				London			
7	Schon Wieder -da Bg	I. B. Schmidz	130	Libau	1836 Hagedrn	Libau	Lon. Riga	7	A 1	36
8	Schwan	G I. B. C. B. Kraft	136	Stralsd	1817 Capt. & Co	Strlsnd	Lon. Konigs	—	AE1	36
9	Science	Sr I. B. C. 35 J. Baker	184	Shrhms 3 mo	1835 Dyers & C.	London	Lon.	12	A 1	36
270	—	Sw I. B. Crathorn	232	Sndrlnd 230	1832 Walker &	Scarbro	Sld. London	8	A 1	3
1	—	Bk s. & C. 34 M. Lellan	326	Prtl'nd U. S. n T Sds 34 Srprs 37 < 34	1812 M. Lellan	Gr'nock	Cly. Trndad	—	AE1	37
2	—	Bg C. 38 Rowland	270	Wtrfrd 1 mo	1838 White & C.	Watrfr'd	Wtf. Winds	11	A 1	1
3	Scio	Bg C. — J. Teasdell	137	Yrmth	1830 Teasdale	Yarmth	Lon. Cnstinpl	10	A 1	5
4	Scipio	Bk C. & pts. 38 Campbell	222	Grnck 261 pt Glt. p lk 10 mo Drp. 38	1836 Campbell	Gr'nock	Cly. Demra	10	A 1	5
275	—	Chambers	175				Sndrlnd			

No.	Ships.	Masters.	Tons.	BUILD.		Owners.	Port belonging to.	Destined Voyage.	Classification.		
				Where.	When.				No. Years first assigned.	Character for Hull & Stores.	
276	Scipio	Bg s. 38	J Cowman	187	Whtv n	1812	Cowman	Wthavn	Whn. Quebe	—	Æ 1
7	—	Bg C. 34	W. Lamb	132	n Kl & n.	25 Srp	rs 34 n d. & lrp	38	Lon. Pnmbc	7	A 1
8	—	Sr	D. Pring	159	PE Isl	1837	Furneauux	Brixhm	Dr. Gibralt	5	A 1
9	—	Bg C. 36	W. Wylie	191	144 BB & RP.	1829	Kincard	Alloa	Liv. St Dom	—	A 1
280	Scorpion		Whitaker	110	trp. 36			Restored	1836—5 Yrs		36
1	Scott		D. James	237				Wthavn			
2	Scotia	S. Blackbr	D. James	778	Ncastl	1836	Smith & C	London	Nwc. Londn	12	A
3	—	Bg s. M. 36	J Caldwell	164	Ayr	1836	Stewarts	Grenck	Cly. Nw fnd	11	A 1
4	—	C & pt s. 36	Gregory	206	PP. TS ds 7 mo	1826	Malcolm	Krk'ldy	Lon. Medit	9	Æ 1
5	—	Bg pt I. B.	J. Horn	133	Lmkl n	1819	W Philips	Aberdn	Abn. Sndrld	—	Æ 1
6	—		J. King	208	lrp. 34			London			37
7	—	Sr I. B.	R. Liddle	117	Mntr's n Kl 34	1824	Liddle & C	Perth	Lon. Memel	—	Æ 1
8	—	Sr	J. M. Kay	96	95 len & alm rb. 32	1832	J. Rhind	Wick	Lon Rostck	6	A 1
9	—	Bg	A. Mearns	163	92 pt RP. plk Drp .36	1834	J. Mearns	Mntr'se	Mtr. Riga	7	A 1
290	—		J. Oman	166				Dublin			4
1	Scotsman	Bg C. 34	Carmich'l	184	Nwctl	1834	Robb & Co	Alloa	Cly. Trnid'd	7	A 1
2	—	Bg pt I. B.	Mearns	177	len & alm rb. 32	1826	Strachan	Mntr'se	Mtr. Riga	*	Æ 1
3	—	Bg	W Skeene	115	Srprs 32	1825	W. Leslie	Aberdn	Abn. Londn	—	Æ 1
4	—	Bg r. & C. 35	Williamsn	230	O. & F. n d. & TS ds 30	1826	R. Tipplar	London	Lon. Jamaic	9	Æ 1
5	Scourfield	Bk pts. 34, r. & C. 36	Wilson	329	Drp. 35	1822	Smith & C.	London	Lon. Trndad	—	Æ 1
6	Sea	Sw pt I. B.	Wilkinson	235	229 PP. TS ds 1 mo	1837		Hrtpool	Sld. London	7	A 1
7	Bird	Sr C. 35	Critchfield	153	116 Yrm'th	1835	Broad & C.	London	Yan. London	10	A 1
8	Flower	Sr	W. Beale	168	151	1826	Comben &	Wymth	Lon. Coastr	8	Æ 1
9	—		T. Line	163	6 mo			Jersey			4
300	—	Bg pt I. B.	W. Taylor	212	Sndrld lrp. 33	1820	B. Robson	Sndrld	Lon Sundrld	—	E 1

No.	Ships.	Masters.	Tons.	BUILD.		Owners.	Port belonging to.	Destined Voyage.	Classification.	
				Where.	When.				No. Years first assigned.	Character for Hull & Stores
301	Sea Gull	Bg s.36	Foreman 195	N Brns BB.&P	1836	Tilton	St. Jhns	Lon. Brmud	4	A 2
2	- Horse		W. Bouch 243				Dundee			4
3		Bg I.B.	Williams 173	N Brns BB.&P	1829	S. Cock	St.Johns	Lim.N.Amr	-	E 1
4	- Nymph	G I.B.	Backman 170	Pomer	1829	Wysnb'rd	Grfswld	Lon. Rostck	7	Æ 1 X
5		Bg	G Lawson 145	Yrmth lrp 29 D	1818	Lawson &	Blythe	Bly. Coaster	-	Æ 1
6		Bg C.34	J. Smith 159	Yrmth	1827	J. Palmer	Yarmth	Lon.BA yres	10	Æ 1 X
7	- Witch	Sr C.35	Fry 199	Sndrld PPTsd	1835	Nixon & C	London	Lon. C.G.H.	11	A 1
8	Seaforth		A. Shand 117				Invrn'ss			36
9	Search	Bg	J. Blyth 97	Yrmth lrp.34	1805	Watling &	Yarmth	Yar. Nwcastl	-	Æ 1 X
310		Sr I.B.	N. Smith 110	Abrd'n	1817	Chrchw'd	London	Drt. Newprt	-	Æ 1
1	Seaton	Sr I.B.	W. Souter 71	Abrd'n	1825	W. Souter	Dundee	Dun. Ncastl	-	Æ 1
2	Secret	Bk C.33	Hocquard 212	Jersey	1833	W. Locket	Liverp'l	Liv. Lima	9	A 1
3		Sp I.B.	JSleeman 75	Pdstw Drp.38	1832	JSleeman	Padstw	Pad. Coastr	8	A 1
4	Sedgefield	Sw	N. Souter 207	Sndrld Srprs37	1831	T. Reed	Sndrld	Sld. <i>Pillaw</i>	8	A 1
5	Sedulous	Bk	H'nnaford 171	Tpshm len. nD. Tsd	1818	Bidwell	Exeter	Tps. Nwcastl	-	A 1
6	See Blume	Sr I.B.	J. Radloff 117	Grfswl nD. w. T	1826	Vassenbg	Grfswld	Gns. Grfswl	-	Æ 1
7	- Volga	G I.B.	M. Zeplin 141	Rostck pt nD. & Srprs 37	1819	Capt & Co	Rostock	Gns. Baltic	-	Æ 1
8	Selina	Sr C.38	W. Evans 109	Fowey Drp.36	1829	Kerswell	Plym'th	Ply. Medit.	10	A 1
9		Sr I.B.	W. Giles 65	Yrmth 2 mo	1838	J. Paddon	Truro	Yar. Truro	10	A 1
320		Bg C.33	J. Rendall 138	Bridpt Drp.36	1824	S. Codnor	Drtmth	Drt. Hambro	-	Æ 1
1	Selma	Bk C.36	D. Luckie 258	Undee lrp.36	1833	Davidson	Dundee	L.v.E Indies	7	A 1
2	Senator	Bk C.35	G. rin dy 277	Sndrld lrp.36	1834	W Grndly	Liverp'l	Lon. C.H. pe	9	A 1
3	Senhouse		Alexand'r 156				Wthavn			36
4			Christian 133				Wthavn			39
325	Seppings	S r. & s. pt31, pt35	A. Rogers 344	Bristol Srprs37	1823	Sughrue	London	Lon. <i>Jamaic</i>	-	Æ 1

No.	Ships.	Masters.	Tons.	BUILD.		Owners.	Port belonging to	Destined Voyage.	No. Years first assigned.	Classification.	
				Where.	When.					Character for Hull & Stores.	
<i>Lost</i> 326	Seraph Sw I.B	W. Wood	271	Sndrld	1836	J. Miller	Nwcastl	Sld. London	7	A 1	36
7	Scringapatam S & Y.M. 37	G. Denny	871	London	1837	R Green	London	Lon.	12	A 1	11
8	— S	Wright	358	Bmb'y	1799	Crichton	London	Lon. S. Seas	—	E 1	34
9	Sesostris Bk f. s. & C. 38 pt. I. B. r. s. C. 39	A. Yates	488	Hull	1816	Thompson & Co	London	Lon. S. Seas	—	E 1	39
330	Seven Brothers Sw d.	Sibbald	305	Nwcastl	1764	T. Bell	S. Shlds	Shl. Londn	—	E 1	3
1	Seventeenth of Mai Bg C. 37	Bear	303	Arndhl	—	Staphns'n	Arndhl	Lon. Algiers	—	E 1	37
<i>Lost</i> 2	Severn Bk r. & s. 36	Brown	479	Bristol	1806	J. Irving	Bristol	Brs. N. York	—	E 1	1
3	—	Cridland	105	—	—	—	B'dgwtr	—	—	—	—
4	—	J. Innes	122	—	—	—	Wthavn	—	—	—	—
5	— Stm C. 36	Knocker	216	Livrp'l	182	St. Geo. St.	Dublin	Hul. Hambro	—	E 1	36
6	— Sr	J. Norman	84	France	Prze	Norman & Co	Ilfr'cmb	Gl'r. Liverp'l	—	E 1	35
7	— Bk r. h. & d. 31. C. 36	H. Wake	586	Calcut	1812	Gldstones	London	Lon. Calcut	—	E 1	37
8	—	W. Wilds	110	—	—	—	Hull	—	—	—	—
9	Seymour Bk C 37	J. Dare	286	Jersey	1837	Spaight & Co	Lim'rick	Jer. Limrick	7	A 2	37
340	— Sr pt. I. B.	J. Taggart	63	Wh'tvn	1836	Seymour	Bray	Whn. Coastr	7	A 1	36
<i>Lost</i> 1	Shakespeare Bg	A Pearson	226	N Brns	1817	Pearson & Co	London	Lon. Riga	—	E 1	4
2	— Bg s. 32	W. Rosie	179	Abrdn	1825	Thomson	Aberd'n	Abn. Londn	9	E 1	37
3	Shamrock	A. Church	192	—	—	—	Dublin	—	—	—	—
4	— Sp	Crossman	65	Brwick	1828	Dickson & Co	B'rwick	Bwk. Hull	10	E 1	34
5	— Bg	W. Dibile	104	Chestr	1816	Hustler	Hull	Hul. Hambro	—	E 1	36
6	— Sp I. B.	J. Hughes	40	Bltimr	1835	Hughes & Co	Baltimr	Crk. Dingle	4	A 1	36
7	— Sk	J. Paton	60	Fry Pt	1836	Anderson	Dundee	Dun.	7	A 1	36
8	— Sr	Richard	83	Bristol	1820	Brgwatr C	B'dgwtr	Lon. Bdgwt	—	E 1	37
9	— Sk I. B.	A. Shea	30	Bltimr	1835	R. Fisher	Y'ughal	Ygh. Bristol	6	A 1	37
350	Shannon Sw	J. Allan	200	Sndrld	1817	Williams	Lynn	Lyn. Baltic	—	E 1	4

No.	Ships.	Masters.	Tons.	BUILD.		Owners.	Port belonging to.	Destined Voyage.	Classification.	
				Where.	When.				No. Years first assigned.	Character for Hull & Store.
351	Shannon	H. Beeby	161				Wthavn			
2	—	C. Croft	247				Sndrlnd			
3	—	Bg Fulcher	162	Yrmth	1832	Teasdale	Yarmth Lon.		11	A 1
4	—	C.36 Sr D. Jones	118	Drp.36 N. Quay ptND, 34	1828	Jones & C.	Cardign Lon. Ireland		10	A 1
5	—	Bg F. Mauld'n	115	Ipsw'h	1826	King & Co	Ipswich Ips.		10	A 1
6	—	I.B. Stm Mills	325	London	1826	B & I Stm Co.	Dublin Lon. Dublin		12	A 1
See 7	See 7	C. pt 31 pt 37 Sr Swanson	117	Wick	1830	Sutherland	Wick Abn. Wick		—	A 1
8	—	I.B. Bg Thomps'n	219	100 pt RP, pl Wrktn 1814	1814	136 pt ND, w. Ritson & C	TSds & Srprs 37 Maryp't Mpt. Coastr		—	A 1
9	—	s.32 Bn M. Veale	123	P.E. Isl	1836	Hill & Co	Cork Crk Newprt		5	A 1
360	—	I.B. Sw T. Wilden	313	Hk & E. P. plk Sndrlnd 1832	1832	Horns & C	Sndrlnd Liv. Rio. Jan		7	A 1
1	— Packet	T. Pounds	147	lrp. 34			London			
2	Sharan	Sr E. Fox	142	Brxhm	1838	Varwell &	Brixhm Drt. Cardiff		11	A 1
3	Sharp	pt I.B. Sw Hodgson	230	133 Sndrlnd 1831	1831	3 mo C Sharp	Stocton Hpl. Ardrea Sndrlnd Sld. Pstrsb'g		6	A 1
4	Shaw	I.B. J. Fearon	194	17 Yrs 4s Srprs 39			Wthavn			
5	Sheldrake	R. Wilson Sr J. Daniell	119	Drtm'h	1827	Daniell & c	Drtm'h Lon. Ireland Fal. Antwrp		—	A 1
6	Shelmalere	pt I.B. P Connors	253	N. Sco.	1835	N Sinnett	St. Jhns Wex. N Brns		4	A 1
7	Shepherd	H. Evans Sr J. Hughes	72	BB. & S 10 mo Sndrlnd 1836	1836	Srprs 37 Hughes & Rowland	Liverpl' Liv. Coastr Bms. Dublin		4	A 1
8	—	I.B. Bk G. Jardine	217	10p. 39. 2 mo N. West	1824	Mangles & P. P. TS dstrp. 38	London Lon. S. River Restored 1838—7 Yrs.		—	A 1
9	—	r. & C. 38 Lennard	105				Whitby			
370	Shepherdess	Biggan Bk F. pts. & C. 38 Glasgow	295		1833	Laird & Co	Pt. Gls'g Lon. Mauri't Cly. China		9	A 1
1	—	Bg S. Turner	127	Bid'rd	1829	Turner & c	Bid'rd Liv. Messau		10	A 1
2	Sheraton	C. 33 over pt I.B. C 39 Sr Sheraton	141		1836	Sheraton	Sndrlnd Sld. Baltic		7	A 1
3	Sherbrooke	Sr I.B. S Aberdeen	505	S. John	1834	Johnston	Liverpl' Liv. Mobile		4	A 1
4	Sherlock	C. 38 Sw J. Wake	216	BB. S OF & Hk	1833	Capt. & Co	p. 38 & pts w. Sndrlnd Sld. Psmth		8	A 1
375	Siam	pt I.B. S W. Boadle	370	Wh'tvn	1837	Boadle & c	Wh'tvn Whn. India		12	A 1
		C. 37	422							37

No.	Ships.	Masters.	Tons.	BUILD.		Owners.	Port belonging to.	Destined Voyage.	Classification.	
				Where.	When.				No. Years first assigned.	Character for Hull & Stores.
376	Sibson Sw pt I. B	Morrison	216	Hrgtn ND & Sr	1815 prs 32	Patterson	Blyth	Shl. London	—	E 1 37
<i>Lest</i> 7	Sicilian Sw C. Im. 33	J. Hore	146	Shaldn Drp. 37	1824	M Warren	T'gnmh	Tgn. Lisbon	—	Æ 1 37
8	Sicily Bg I. B.	Robinson W. Robb	194	Poole Srprs 37	1809	Pearson &	Nwcastl	Nwc. Lond.	—	E 1 37
9	Silistria Bg F & S. —	J. Wallace	153 152	Quebec BB. S &	1829 YP. 1/2/32	J. Craig	Belfast	Bel. wants Repair	—	Æ 2 37
380	Silksworth	Meldrum	338				Sndrlnd			
1	Silva Sw pt I. B.	W. Jarvis	128 122	Selby pt RP. plk	1822	W. Jarvis	Blackny	Nwc Bridpt	—	E 1 37
2	Silvanus Jen- kins S C.—	Barker	547	N. Yrk PP. TS ds	1825		N. York	Liv. N. York	—	Æ 1 5
3	Silvia Bk r. & C. 37	Rowland	308	N Brns BB. & P	1825	Rowland	Plym'th	Brs S. 1837—4 Yrs	—	Æ 1 37
4	Simeon Hardy Bg C. 37	Berkely	186	Cork 11 mo	1837	Hardy & S	Cork	Crk. Barbds	12	A 1 37
5	Simon Taylor Bk C. ptr & pts. 37	J. Christie	431	London 1/2/37	1824	R. Taylor Restored 1877	London	Lon. Jamai — 8 Years	12	Æ 1 37
6	Singapore Bk C.—	Lock	303	Abrdn	1833	C. Tabor	Aberd'n	Lon Sincapr	7	A 1 37
7	Sincerity Sr	Badcock	108	Shmtn len. 31	1827	Badcock	Sth'mtn	Sou. Londn.	12	A 1 34
8	— Sp I. B.	R. Lewis	42 45	Abdvy ND & lrp.	1803 31 len.	Lewis & C.	Abdrv	Cws.	—	Æ 1 37
9	Sir Andrew Hammond	T. Cuthill	282				London			
390	— Alexander M Kenzie Bg	J. Evans	124	St'nwy ND, w. & T Sds	1818 30	M. Hayes	Watfrd	Cff. Watfrd	—	Æ 1 36
<i>Lest</i> 1	— Archibald Campbell Bk	M. Intosh W. Wakely	385	N Brns S. Hk B & R	1835 P. 10 mo	G. Spark	Sndrlnd	Liv. N. Brns	4	A 1 36
2	— Boucher Wrey Sr C. 38	C. Living	88	Ilfracr BB. O & F.	1828	S. Swainston Waddell	Liverp'l	Lon. Cadiz S. Austr	7	Æ 1 5 9
3	— Charles For- bes S C. & ptr. 35	J. Leslie	364	Aberd'n PP. TS ds	1824	Boothby	Liverp'l	Liv. Babia Restored 1835.—5 Yrs.	—	A 1 35/2
4	— Colin Camp- bell Bk pt I. B.	W. Scott	518	N Scot BBSP & Hk	1836	Campbell	Halifax	Liv. Savan.	4	A 2 37
5	— David Ogil- by Sr C. 28	J. Burt	123	L. of Wt	1827	M. Niece	London	Lon. C. G. H.	10	Æ 1 34
6	— Edward Ba- nks Sr I. B.	A. Bruce	105 95	Spey F. ND. T	1825 Sds & lrp. 37	J. Gibb	Aberdn	Abn. Londn	—	Æ 1 37/10
7	— Stm C. 34	Norwood	180	London F. TSds	1826	G. Stm NC	London	Lon Rtrtdm	12	A 1 35
8	— — Hamil- ton S r. & s. 33	R. Lundy	483	London lrp. 31	1800	T. Ward	Bridgtn	Lon. N York	—	E 1 37/39
9	—	Newbolt Campbell	471				London			
400	— — Paget Bk r. s. & s. YM. 38	W. Hall	482	London w. r. & d. 38	1822	Green & C.	London	Lon.	—	Æ 1 4

No.	Ships.	Masters.	Tons.	BUILD.		Owners.	Port belonging to.	Destined Voyage.	Classification.	
				Where.	When.				No. Years first assigned.	Character for Hull & Stores.
401	Sir Francis Bond Head Bk	T. Ready	423	N Brns	1836	J.D. Clark	Nwcastl	Liv. Mirimac	4 A 1	
2	— Drake	G. Nichols	471	BB. Hk	S. & P 9 mo			<i>Coaster</i>	37	
3	Stm C. pt 33 pt 36	M. C. 39	113	Plymh	1823	Capt & Co	Plym'th	Fal. Plym'th	—Æ 1	1.39
3	— Hector Sk	J. Quin	99	len & irp	36	Srps 37 & 39.	Newry	Nry. Coastr	—Æ 1	2
4	— Henry Par-nell Sw	A Wight'n	209	Dndee	1835	A. Martin	Dundee	Lon. Cnstp	7 A 1	
5	— Howard Douglas Bk	M. Pherson	455	N. Brns	1824	C. Castle	Liverpl	Liv. Onega	—	1
6	— James Cockburn	G. Allen	366				London			7
7	— Kempt Bk Sw	Archibald	304	N Scot	1826	J. Watt	Dundee	Dun. N York	—Æ 1	
8	— John Berresford S	Mitchell	292	Liv'rpl	1830	Smith & C.	Liverpl	Liv. Batavia	11 A 1	3 4.39
9	— Byng Bg	W. Gram	141	Poole	1832	Fryer & Co	Poole	Poo. Nfld	10 A 1	37
410	— Falstaff Bk	J. Hall	439	P E. Isl	1837	W. Reay	Nwcastl	Nwc. Amer	4 A 2	34
1	— Franklin Sw	J. Corner	244	Sthwk	1833	Barton & C	Liverpl	Liv. Montral	9 A 1	3 12
2	— Newport Sr	Nicholls	164	Mntral	1825	Pope & Co	Watfrd	Wtf. Londn	—Æ 1	36
3	— Rae Reid S	A. Haig	327	Londn	1828	J. Mill	London	Lon. Hob. T.	12 A 1	34
4	— Tobin	T. Mead	359				Liverpl			4.39
5	— Joseph Banks Bg	Garrick	80	Arbrth	1808	J. Spence	Kirkw'll	Lth.	—I. 1	34
6	— Lionel Smith	T. Fisher	131				London			
7	— R. Barclay Sr	J. Aitkin	111	Abrdn	1825	Redhead	London	Lon.	—Æ 1	36
8	— Robert Alexander Ferguson Bk	J. Pollock	180	Derry	1835	J. Pollock	Glasgw	Cly. Medit.	9 A 1	37
9	— Peel Bk	M. Kellar	216	Grnck	1838	Ewing & C	Glasgw	Cly. Barbds	10 A 1	2
420	— Waltr Scott	Chiswell	382				Liverpl			
1	— Sk	W. Dick	186	Brdprt	1819	L & LOSC	Leith	Lth. London	—Æ 1	34
2	— Sr	Simmons	69	P E. Isl	1827	Simms & St. Ives	St. Ives	Gl. Lisbon	—Æ 1	34
3	— S	J. Young	410	Mrimc	1826	Chalonn & O & P	Liverpl	Liv. Dlhouse	—	3
4	— William Bensley	A. Sellers	550				London			
425	— Chaytor	J. W. Bell	224				Nwcastl			

No.	Ships.	Masters.	Tons.	BUILD.		Owners.	Port belonging to.	Destined Voyage.	Classification.	
				Where.	When.				No. Years first assigned.	Character for Hull & Stores.
451	Sisters	S. Norris	282				London			
2	Bg r & C.36	J. Ramsay	260	Hull	1818	Frazer & C	London	Lon. W. Ind.	—	Æ 1
3	Bg C.34 I.B.	J. Reid	137	Abrdn	1833	Tod & Co.	Peterhd	Liv. Algiers	8	A 1
4	Bg	J. Rose	124	Sndrld lrp.37	1809	J. Rose	Rmsgat	Ram. Collier	—	Æ 1
5	Bg C.32	T. Royal	106	Poole	1822	R & J Slade	Poole	Poo.	—	Æ 1
6	Bg C.36	H. Sutton	142	Scrbro O. & G.	1831	Sutton & C	Scarbro	Liv. MVideo	9	A 1
7		J. Tullock	177				Aberd'n			36
8		R. Walker	243				Sndrld			
9	Sk I.B.	Williams	61	Apldor	1808	Williams	Bristol	Brs. Prtsmh	—	E 1
460	Six Brothers Sr I.B.	R Roberts	60	Niven	1837	Roberts	B'maris	Bel. Coaster	7	A 1
1	Skeen PH. & C.36	Garth	215	Perth	1827	Howden &	London	Lon. Jamaica	—	Æ 1
2	Skerne r. & C.34	F. Clark	121	Stcktn	1827	Bradle &	London	Lon. C.G.H.	10	Æ 1
3	Skiron I.B.	M. Byers	290	Sndrld	1838	W. Byers	Sndrld	Sld. Bourdx	7	A 1
4	Skylark I.B.	R. Allison	76	Stcktn	1835	Smith & Co	Stocktn	Stk.	8	A 1
5	Sw C.34	Hardy	120	Durlm O. & RP	1824		Sndrld	Sld. Coaster	—	Æ 1
6	Slains Castle Bk C.36	Petrie	504	London	1836	Wigram	London	Lon.	11	A 1
7	Smales pt I.B.	I. Sinclair	235	Whby	1835	G. Smales	Whiby	Wtb Quebc	8	A 1
8	Smith I.B.	Telford	203	London	1805	Gladstn &	London	Sld. Coaster	—	E 2
9	Smolensko	G. Paul	244				Nwcastl			37
470	Smyrna C.38	R. Cornish	169	Plymth	1833	R Cornish	Liverpl'	Liv. Mafta	10	A 1
1	Bg I.B.	G Copland	87	Whtvn pt P. plk	1820	M'Knight	Wof Orr	Liv. Coaster	—	Æ 1
2	Snipe	J. Fulcher	100				Yarmth			37
3	Bg I.B.	A. Wilson	94	Whby 76 pt F. plk	1804	Capt	Boston	Bos. Coaster	—	Æ 1
4	Snowdrop C.33	Sr Trewavis	117	Mvgysy	1833	Nicholls	Fowey	Ply. Coaster	10	A 1
475	Snowden Sw	Edwards	153	C'nrvn	1818	Roberts &	C'nrvn	Dub. Bang'r	—	E 1

No.	Ships.	Masters.	Tons.	BUILD.		Owners.	Port belonging to.	Destined Voyage.	Classification.	
				Where.	When.				No. Years first assigned.	Character for Hull & Stores.
476	Snowden Bk <i>p. F. 2</i>	M'Chule C.36	285	N Brns BB. P.	1832	J. Agat & O. M	Liverp'l	Liv. Africa	—	Æ 1 36
7	Socrates	J. Gibbins	153				London			
8	Soda Sp I. B.	J. Calder	51	Thurso ND. 33	1814	J. Trail lrp.36	Thurso	Abn. Coastr	—	Æ 1 36
9	Soffia Bg I. B.	C. Lagana	178	Mesina L.O.	1826	J. La Valle	Messina	Liv. Messina	—	Æ 1 37
480	Soho	R. Fraser	353				London			
1	Solace K C.—	R. Barrett	80	Falmh	1821	T & W Fox	Plym'th	Ply. Medit.	—	Æ 1 37
2	Solanum Sr	M' Dougal	84	Kincar	1834	M' Doug'l	Knc'rdn	Lth. Londn	8 A	1 3
3	Solon Sw s. pt 32 pt 38	J. Graves	275	Shi'lds n. Tds	1815	R. Scaife	Wthavn	Whn. <i>Carvich</i>	—	Æ 1 4
4	Solway Stm	T. Burton	192	Hlyh'd M.C.	1826	Dixon & C	Carlisle	Liv Carlisle	—	Æ 1 36
5	Sp pt I. B.	Jardine	50	Gr'neck O. Ght &	1835	Grnk DC. 8 mo	Gr'nock	Cly. Dumfrs	8 A	1 35
6	— PH. & C. 34	W Proctor	337	Sndrld	1829	Graham &	London	Lon. M'ritus	10 A	1 34
7	— Sw	G. Sewell	183	Nwestl	1835		Wthavn	Liv. Montral	7 A	1 35
8	Somerset Sr C. 29	A. Kemp	83	Bristol	1827	Clift & Co.	Drtm'th	Drt. Wales	11 A	1 37
9	Somersetshire S. F. 54 pt C. 38	Jackson	449	Londn n. T Sds	1810	Chapman	London	Liv. Bomby	—	Æ 1 3
490	Sophia Bg s. 28	L. Backer	161	Norwy F. & O.	1811	Backer &	Norway	Liv. Bremen	—	E 35
1	— Bk C. 37	J. Barclay	376	Chepst ND. 36 D.	1822	Green & C	London	Lon. Jamaica	—	Æ 1 37
2	— S C. 36	J. Birkett	489	Quebe O.E. Hk &	1837	Murray & c	Liverp'l	Liv. Demra	5 A	1 37
3	— Bk F. pts ptd. 27	W. Blake	327	Prize O & P.	1808	Graydon &	London	Lon. Quebec	—	Æ 1 36
4	—	W. Fox	244				Liverp'l			
5	— G	Kroening	193	Stettin	1828	T. C. Graff	Stettin	Lon. Stettin	7 A	1 34
6	— Sw C. 37	G. Langrd	243	Yrmth ND. & lrp	1833	Benn & Co	Liverp'l	Liv. Bahia	10 A	1 37
7	— Sr C. 37	J. Lenglois	57	Grnsy pt F. plk	1837	De Putros	Grnsey	Gns. Seville	8 A	1 37
8	— Bg C & pts. 35	M' Naghtn	126	N. Scot O. Hk &	1830	Piers & Co	N'ndld	Liv. N'ndld	—	Æ 1 35
9	— Sr I. B.	R Rendall	136	P.E. Isl BB. Hk &	1835	M' Calum	N'ndld	Cly. N'ndld	4 A	1 36
500	—	Robertsn	99	Abrd'n 89	1831	WCannon	Aberdn	Abn Sndrlrd	9 A	1 37

No.	Ships.	Masters.	Tons.	BUILD.		Owners.	Port belonging to.	Destined Voyage.	Classification.	
				Where.	When.				No. Years first assigned.	Character for Hull & Stores.
501	Sophia	G. M. Sehlor	77	Bahart	1816	Wyrngang	Grfswld	Gns. Grfswl	—	Æ1 X
2	—	I.B. Bg P. Tardiff	208	G'rnsy	1817	Lauga & C	G'rnsy	Gns. Rio Jan	—	Æ1 X
3	—	C.32 M. Naird Thornhill	537	nd. TSds Calcut	30, lrp 33 1819	M. Naird	London	Lon. Calcut	—	Æ1 X
4	—	Sr Twaddell	72	Sthwld	1833	Christophr	Sthw'ld	Lon. Newry	10	A 1 34
5	Jane	Biddulph	154				London			
6	Maria	S. C.G. Hall	329	Wasa	1832	Gronberg	Wasa	Liv. Toulon	4	Æ1 1
7	Pate	Bg E. Stone	166	Yrmth	1829	Dunnell &	Yarm'th	Lon. Medit.	10	A 1 36
8	& Isabella	Hossack	63	Abrd'n	1816	Davidson	Inver'ss	Abn. Coast'r	—	Æ1 X
9	Sophie	Bk Almgren	260	Geffle	1836	Elbrink &	Geffle	Lon.	5	A 1 1
510	—	s.36 I.B. Bg A. Lund	142	Dramn	1829	Borison	Dram'n	Glr. Bremen	5	Æ1 X
1	—	Bg Rysselin	211	Ulabrg	1831		Ulabrg	Hul.	5	Æ1 X
2	Charlotta	G. Whenerly	98	Bremn	1818	H Hughes	Bremen	Glr. Bremen	—	Æ1 36
3	Sovereign	Sr	82	Dover	1822	J. Clarke	London	Lon.	—	Æ 37
4	—	Bk Campbell	243	Dmbtn	1834	Hndrs'n &	Glasg'w	Cly. China	11	A 1 34
5	—	Sr Compton	110	P.E. Isl	1825	J. Mowlem	London	Shl. G'rnsy	—	Æ1 37
6	—	Sr Ferguson	107	Arbrth	1829	Ferguson	Arbroth	Ply. Medit.	8	Æ1 35
7	—	pt I.B. C. Phillips	206				Aberd'n			
8	—	Simme	197				Dundee			
9	—	Bk Wharton	426	Wh'tby	1819	H Chilton	Whitby	Lon. Quebc	—	E 1 36
520	—	pt f. pts & s. Y.M. Bk Winter	399	Hull	1814	J. Somes	London	Lon N. S.W.	—	Æ1 37
1	Souter	Johnny T. Train	37	Nwct	1836	Petley & C	London	Nwc. Londn	7	A 1 36
2	South Austra- lian	Bk f.s. & C.36 A. Allen	155	Falmh	1819	So AusCo.	London	Ply. S. Aust.	—	Æ1 36
3	Durham	J. Parker	235				Stocktn			
4	Sand Head	J. Canney	156				London			
525	Southampton	Bg C.36 J. Briggs	217	Shmtn	1829	Gibbs & C.	Bristol	Lon. Lima	12	A 1 37

No.	Ships.	Masters.	Tons.	BUILD.		Owners.	Port belonging to.	Destined Voyage.	Classification.	
				Where.	When.				No. Years first assigned.	Character for Hull & Stores.
520	Southesk Sr	J. Greig	135	Mntrse	1831	Lindsay	M'ntrse	Mtr. Riga	7 A 1	36
			152	len.	98					36
7	Southwick Bg	J. Ward	95	Sndrld	1826	E Pearson	Sndrld	Sld. Coaster	—	37
	I.B.		75							
8	Souvenir	Carter	179				Lim'rick			
9	Spartan S	O. Bull	364	Chepst	1825	Godwin &	London	Lon Sydney	—	37
	Fis. Y.M. 38 C.35									
530	—	Sr L. Finnie	51	Ch'l'r B	1827	Capt. & Co	Jersey	Dub. Jersey	—	35
	I.B.			BB & P.		Srprs 35				
1	—	Sr T. Moyse	142	Wtrfrd	1834	Strangmn	Watfrd	Lon.	12 A 1	1
	C.37			Srprs 37						
2	Speck Bn	H Stewart	122	N Brns	1837	H Stewart	Belfast	Bel. Malta	4 A 1	4
	I.B.			BB & P.						
3	Spulant G	C. Hornn	128	Prusia	1820	Gradem'n	Grfsw d	Lon. Grfsw	—	36
	J.B.									
4	Speculation Sr	Chandler	104	Sh mtn	1807	J. Knight	S mpt n	Sou. Ireld	—	35
				lrp. 27 & 29		Sr prs 15				
5	Speculator Sk	Hadgraft	35	Cowes	1809	R. Page	Ipsweh	Ips.	—	36
	I.B.	J. Lope		O. & E.						
6	—	Bk G. Harvey	271	P. E. Isl	1827	Rowe & C.	London	Len. M'rim'c	—	4
				Hk BB. & P. D. S. - Dps 30			Milford Mil.			
7	—	Sr L. James	76	Abryst	1804	James & C	Crdigan	Ygh. Coast	—	37
	I.B.		60	len. 27		nd. 33	Srprs 29			
8	—	Bg B. Lakey	136	Sndrld	1787	B. Lakey	Lynn	Lon. Coaster	—	36
	I.B.			O. & P.						
9	—	Bg J. Munns	129	Gaspee	1828	Street	Sydney	Lon. S ydy	—	3
	C.36		98	O. JBB		C. 8 & P. P. Srprs 36 & 38				
540	—	Bg Rother'gh	94	Bnstpl	1802	T. Strick	Swntsea	Sws. Y'ghall	—	37
				nd. 35		Srprs 37				
1	Speedwell Sr	W Adams	64	Torgy	1803	Cole & Co.	Drt mth	Drt. Liverp'l	—	37
	I.B.		70	trp. 37			Restored	1837—5 Yrs		
2	—	Sk H. Davies	50	Pwhly	1800	Capt. & Co	B'maris	Npt. Livrp'l	—	36
	I.B.		39	nd. & TS		ds 35				
3	—	Sp D. Felix	58	N. Quy	1804	Felix & C	Abrysth	Abs. Coaster	—	37
				nd. & lrp.						
4	—	Sp Lancaster	75	Hull	1835	E. Gibson	Hull	Hul.	7 A 1	35
				pt PP. plk 1 mo						
5	—	Sp G Pearson	60	Whity	1789	H. Atley	Whity	Wtb.	—	36
	I.B.			O. & P. nd. & lrp 35			London	Lon		
6	Speedy Bg	S. Adamson	115	N Scot	1834	Woodcock	Leith	Leith. Gibralt	—	36
	I.B. C.38			BB. E. Hk & P. 12mo			O. E. H. F	Hk ND JS ds 36		
7	—	S. Eales	160				Liverp'l			
8	—	Sk Wall	41	Drtmh	1803	T. Wall	St. Ives	Priz. Cork	—	36
	I.B.			nd. & Sr prs 33						
9	—	Sk J. Wills	58	Slcmb	1830	Prettyjhn	Prtsmh	Pts. Lisbon	10 A 1	37
	pt I.B.		49	len. & lrp 37						
550	—	Sr S. Wilson	73	Prize		S. Wilson	Dumfr's	Liv. Coaster	—	36
			64	n Kl 36						

No.	Ships.	Masters.	Tons.	BUILD.		Owners.	Port belonging to.	Destined Voyage.	Classification.	
				Where.	When.				No. Years first assigned.	Character for Hull & Stores.
551	Speedy Packet Sr s. 31C.38pt	LeBreton I.B.	82	Cowes lrp 34	1808	Marett & Jersey	Jer. Halifax	—	E 1 4	
2	Spence	A. Hardie	323				Pt Glsgo			
3	Spencer	R. Scott	105				Nwcastl			
4	—	T Spencer	222				Wthavn			
5	— Sr	J. Tulloch	86	Nwcastl	1826	Spencer & Strmnss	Liv. Sligo	—	E 1 X 34	
6	— Wynn	Edwards	139				B'maris			
7	Spermaceti Bg	Longford	411	N Brns	1834	J. Johnson	Liverpl Liv. Nwcastl	—		
8	Spey C.35 Bg C.33	J. Dabson Hodgson	139	BB.&P Grmith	1826	J. Martin & J. Martin	wants large Repairs Grnook Cly. St. Dom Whiten Windlast, new	—	E 1 F / 35 35	
9	Spheroid Bg PH. & C 31	J. Stowe	270	Brdm Drp. 37	1826	Stowe	St Vinct Lon. St. Vir	9	E 1 37 10	
560	Spinks Bg I.B.	J. Morris	88	Frry Pt Srprs 35	1816	Morris & Dundee	Tgn. Liverpl	—	F 1 X 35	
1	Spinster Bg pt s. & C. 35	W. Boag	161	Grn'ck	1830	Martin & C	Grnock Cly. St. Dom	10	A 1 35	
2	Splendid Bn	J. Agnew	125	Belfast O. & E. 12 mo	1836	Connell & Belfast	Bel. Coaster	5	A 1 36	
3	— Sr	R. Dishon	127	Dysart 108	1838	Old Sh. Co	Strmnss Lth. Nwcastl	8	A 1 3	
4	— S	Rogers	473	Bltimr O & P.P.	1832	Foster & C	Philad. Lon. Canton Noecth	8	A 35	
5	Sportsman Sr C.34	Hutchis'n	122	Abrd'n	1831	Lumsden	Aberdn Lon. St. Dom	9	A 1 5 39	
6	— Sr I.B.	Williams	65	Shmtn Srprs 35	1818	Colson & C	Shmptn Sou. Ireland	—	E 1 X 35	
7	Sprightly Bg	Livingst'n	106	Kincar N T Sds 27	1812	Capt. & Co	London Lon.	—	L 1 31	
8	— Sr d x C.37	J. Newton	89	Ip swch sd. & lrp. 37	1817	Newton & W. J. S. S. S. S.	London Lon. Fal. of Lon.	—	E 1 37 39	
9	— Sp I.B.	B. Quinton	88	Berwk sd 29	1813	Tootner	London Lon. Cadiz	—	L 1 36	
570	— Sp I.B.	Richards	49	P'dstw	1830	Capt. & Co	Padst'w Pad. Coaster	8	A 1 F / 35	
1	Spring Bg I.B.	W. Barber	90	Whthby 76 ptns. & Srprs 38	1807	J. Lucas	London Nwc. Londn	—	f. 1 1	
2	— Sr I.B.	J. Brock	107	Nrwch	1829	J. Brock	Yarmth Tgn. Liverpl	10	A 1 34	
3	— Bk d. — I.B.	M. Clair	271	Prize sd & lrp. 34		G. Palmer	Yarmth Yar. Arkngl	—	E 1 37 39	
4	— Bk pt d. & pts. 31 I.B.	J. Elliot	267	Sndrid 269 sd. T Sds & lrp. 36	1815	Snowdon	SShelds Nwc. Londn	—	E 1 36	
575	— Sr abno	J. Graham	295				Nwcastl			

S

No.	Ships.	Masters.	Tons.	BUILD.		Owners.	Port belonging to.	Destined Voyage.	Classification.	
				Where.	When.				No. Years, first assigned.	Character for Hull & Stores.
576	Spring	Hudspeth	136				Nwcastl			
7	—	Kirkwood	214				Sndrlnd			
8	—	Lishman	131				Nwcastl			
9	—	W. Todd	166				Whitby			
580	— Flower Bg	T. Brown	225	Sndrlnd	1825	Brown & C	Padst'w	Pad. Amer.	— E 1	34
1	— Grove	W. Hughes	255				London			
2	Springhill Bk	J. Auld	348	N Brns	1826	E. Auld	Irvine	<i>Cl/y. Mtl. Quebec</i>	— E 1	E 1
	s. 33			BBSP & Hk	1826	Srprs 38 & 29		S. S. 1838 - 4 Yrs.	3	3.39
3	Spruce	Bn Campbell	145	N Brns	1835	Cardukes	Belfast	Bel. Baltic	4 A 1	37
	I.B.			Hk BB & F.	1835	8 mo Srprs 37				
4	Spy	Sr W. Barnes	150	P.E. Isl	1836	Westropp	Limrick	Lon. Limrick	4 A 1	37
	I.B.			BB & Y P. 10 mo	1836			<i>Lon. Coast'pl</i>		
5	—	Sr Farrant	193	Shrh'm	1837	Ogilby & c	London	<i>Shm. Wales</i>	12 A 1	37 2.39
	C. 37									
6	Squid	Sp A Fulart'n	53	Tgnmh	1796	Fularton	Irvine	Sli. Glasg'w	— E 1	35
	I.B.			O. & P.						
7	—	Sr J. Slade	60	Tgnmh	1816	Slade & Co	Drtmth	Lon. Coastr.	— E 1	36
				lrp. 33						
8	Squirrel	Bg I. Hutton	132	Pictou	1836	M. Ligo	Whitby	Hul. N'castl	4 A 1	37
	I.B.			BB & H k-pt F plk	1836					
9	—	Sp W. Lewis	27	Crdign	1816	Jones & Co	Crdigan	Cff. Liverp'l	— E 1	35
	I.B.			nd. & lrp 34						
590	—	J. Smith	110				Nwcastl			
							<i>Stettin</i>			
1	Stadt Cammin	F. Miller	152	Stettin	1837	Greber	Cammin	Lon. Stettin	7 A 1	37
	Bg I.B.							<i>Lon. N Amer</i>		
2	Staffa	Bg J. Harvey	266	P.E. Isl	1830	W Wright	London		5 E 1	37
	s. 36			BB. Hk & P. Srprs 35						
3	Staffette	S Zimernm	237	Konigs	1800	Daly	Konigs.	Liv. Revel	— E 1	37
	I.B.			lrp. 36						
4	Stafford	Bg W. Cole	180	Sndrlnd	1824	Brooke	Clch'str	Har. Ncastl	— E 1	36
	I.B.									
5	—	Sw Petrie	257	Sndrlnd	1808	Janson & c	Sndrlnd	Sld. London	— E 1	37
				len. 23 Srprs 37						
6	—	T. Scales	266				Gl'sgow			
7	Stag	R. Mather	103				Gl'sgow			
8	Staindrop	Sw Aldridge	245	Sndrlnd	1828	Wilson & c	Sndrlnd	Sld. Quebec	— E 1	36
	I.B.			Srprs 36						
9	Stakesby	Bk Goble	438	Wh'ty	1814	Chapman	London	Lon. Quebec	— E 1	3
	r. & s. 35			nd. w. & TSds 29				<i>Sli. Amer</i>		
600	Stamfordham	M. Heron	236	Sndrlnd	1831	S. Skee	S. Shields	Nwc. Londn	7 A 1	35
	Sw pt I. B.			Srprs 35 & 39						

No.	Ships.	Masters.	Tons.	BUILD.		Owners.	Port belonging to.	Destined Voyage.	Classification.	
				Where.	When.				No. Years first assigned.	Character for Hull & Stores.
626	Stately	C. Edgar	480				London			
7	—	Sk A. Farmer	152	M'ntrs 1815	Wilson & C	Berwck	Bwk. Londn	—	E 1	X
				n TSds 30	Cap't & C.					34
8	Statesman	S J. Quiller	345	Livrp'l 1829	Smiths	Livrp'l	Liv. Hob. Th	10	A 1	36
	ptr. & C. 36			Trp 38	Restored 1898		— C Years			36
9	Statira	S Baker	357	Bristol 1828	Morrice	London	Lon. Jamai.	10	A 1	A 1
	f. & C. 37			Srps 35 & 37	Sub. pt. 36		39. Restored 1898			37
630	Steadfast	S T. Barton	454	Bristol 1807	Daniel & C	Bristol	Brs. Brbads	—	E 1	37
	pt s. & C. 35			nd. & Sr prs 35						37
1	—	Sr Smith	111	Yrmth 1830		Yarmth	Lon. Amst	9	A 1	36
2	Stella	Sw T. Parke	241	Ncastl 1814	Cruddas	Nwcastl	Nwc. Londn	—	E 1	34
		W. Dart		lrp. 34	Schmidts	London				34
3	—	Sr H. Rolfe	140	Malta 1826	Rothchild	Malta	Lon. Seville	9	E 1	X E 1
		F. Willey		Srps. 30.	Hull & Co	Full	H. Amst			4
4	Stentor	Bk Campbell	384	Sndrld 1814	J. Simes	London	Lon. Trnspt	—	E 1	R 1
	s. Y.M. 38			F. TSds nd. w. & TSds 30.	wp. 35	Sr	pts 38.			4
5	Stephen	Sw J. Irvine	339	Pictou 1821	S. Lowery	Nwcastl	Nwo. Amer.	—	E 1	5
	d. 30 I.B.	G. Carss		BB P. O. & E. n TSds & lrp. 38						5
6	—	Sw P. Thursby	302	Tyne 1804	T. Wright	Nwcastl	Liv. Quebec	—	E 1	34
	ptd. 26. pts. 33			pt nd. 29						34
7	Wright	Sw Thomps'n	317	Ncastl 1822	J. Wright	Nwcastl	Nwc. Amer.	—	E 1	34
				len. 32						34
8	Sterling	Bg W. Barry	156	Brdlt 1824		Scarbro	Liv. Alexand	—	E 1	37
	C. 34									37
9	—	S B. Barton	733	N Brns 1836	Gibbs & C.	London	Liv. Quebec	4	A 1	37
	I.B.			869 BB. S. & P. 11 mo						37
640	—	S J. Burnett	358	Bristol 1831	Fordyce	London	Lon. Maurit	11	A 1	3
	C. 34									3
1	Stephens	Sp J. Deward	78	Q'nbro 1810	Dykes & C	Ipswich	IpsN wcastl	—	E 1	X
		H. Hunter		len. 34	H	Belfast	Bel.			31
2	Stewart	Sr Sullivan	58	Mryp't 1829	J. Stewart	Mryp't	Mpt. Coastr	7	E 1	34
		Thompson		47 Drp 39.						34
3	Stirling	WH Hunter	161			Nwcastl		—	E 1	34
4	Stirlingshire	B. Brown	237	Sndrld 1832	J. Smith	London	Liv. BAYres	—	E 1	36
	Sw C. 36									36
5	—	Clarkson	217			Livrp'l		—	E 1	36
6	Stockton	Sw T. Brown	210	Stektin 1835	Stk G. S. C	Stocktn	Stk. London	9	A 1	35
										35
7	Stonehouse	Sr J. Odgers	93	Plymh 1829	SDev. S. C	Plym'th	Lon. Plym'th	10	A 1	36
				78 Drp. 34						36
8	Storfursten	J. Palen	123	Londn 1836	Stm Co.	Abo	Lon. Abo	8	A 1	37
	Stm C. 37			12 mo						37
9	Stork	D. George	183		A Russell	London	Lon. Dema	—	E 1	37
					Shields					37
650	Stormont	S J. Isbester	292	Sndrld 1833	Stormont	Nwcastl	Liv. Mont'rt	8	A 1	36
	C. 36 C 38			Drp. 36 Drp. 38						36

No.	Ships.	Masters.	Tons.	BUILD.		Owners.	Port belonging to.	Destined Voyage.	Classification.	
				Where.	When.				No. Years first assigned.	Character for Hull & Stores.
651	Stour Sr	Kerridge	81	Ipswh	1837	Tovell & C	Hrwich	Ips.	5 A	37
	I. B.			O. & E.						
2	Strabane S	J. Bowen	561	N Brns	1837	J Fleming	Glasgw	Cly. Bmbay	4 A	1
	C. & p. s. 38		596	W OBB		S. & H PPT Sd	s Drp. 38		4	
3	Stranger Sr	D. Dowse	88	Boston	1824	Hrnbeckle	Boston	Lon. Amstr	—	AE 1
	I. B.			len. 31						35
4	—	Rogerson	163					Sndrld		
5	—	Bg Sheerwell	235	N Brns	1827	Treweek	Almwh	Liv. Aberdn	—	E 2
			225	BB, O		& P. s	Kl, pt n. w. &	TSds 37		5
6	Stranraer	D. Irvine	213					St'nraer		
7	Stratford Bk	C. Lame	394	Cowes	1832	Blyth & C	London	Lon. Maurit	11 A	1
	f. & s. 32 C. 38		416							1
8	Stratheden S	Cheape	429	Yrmth	1834	D Guthrie	London	Lon. Calctta	12 A	1
	C. 34	Walker			8 mo			Austra		37
9	Strathfieldsay Bk	C. Jones	476	Chepst	1829	T. Ward	London	Lon. N. S. W	10 A	1
	f. & C. 35	P. Jones								35
660	Strathisla S	G. Sanford	332	Quebec	1830	Logan & C	Liverpl	Lon. Trind'd	7	AE 1
	f. & C. 33	P. Gavin		W. O.		Capt. C. Coith				34
1	Strathmore	S. Hewson	198	Pt Glsr	1826	Jamieson	Gl'sgow	Liv. Africa	9	AE 1
	Bg. 3 Ms. C. 37	E. Wood		s K 137						37
2	Streamshalh	J. Haile	45	Whitby	1836	Simpson &	Whitby	Nwc Whitby	7 A	1
	Stm I. B.			mr. c. pt RP. pl k						36
3	Streatham	Allaby	238	Sndrld	1837	SDrm & N	Stocktn	Sld. London	7 A	1
	Castle Sw I. B.		222	PPTSD s	7mo	Yrk Sh. Co.				37
4	—	Bg J. Gales	236	Sndrld	1819	Penny	London	Nwc. Copng	—	AE 1
	d. 38			ND. TSD s	& lrp. 38	N. W. S. sora 39				4
5	Studley	J. Leatham	114				Goole			
6	Success	K. R. Barfield	88	Rehstr	1768	Capt. & Co	Ipswh	Ips. Nwctl	—	E 1
	I. B.			O. & E. len. 32						36
7	—	G. Baxter	204				London			
8	—	Sp A. Clarke	52	Boness	1786	Davidson	Dundee	Dun. Newcastle	—	AE 1
	I. B.		40	pt RP. p	lk. n. d. w.	TSds & lrp. 36				36
9	—	Sw Cave	196	Sndrld	1829	J. Atkin	Sndrld	Sld. London	—	AE 1
	I. B.			Srprs 37						37
670	—	Gardner	137					Clch'str		
1	—	Sr J. Keller	76	Chrln	1815	Trenery &	Falm'th	Fal. Wales	—	AE 1
				lrp. 33						35
2	—	Sr J. Magee	61	Down	1799	J Gardner	Belfast	Bel. Coaster	—	AE 1
	I. B.		52	pt RP. n.	lrp. 33	n. d. & TSds	37			37
3	—	Sp M. Morris	57	Abdvy	1802	M. Morris	Abrdvy	Bms Dndalk	—	AE 1
	I. B.									35
4	—	Bg C. Pearson	209	Scrbro	1784	Pearsons	S Shields	Nwc Londn	—	E 1
	d. 33 I. B.			pt P. pl k	n. d. 30	TSds & lrp. 36				36
675	—	Sr R. Savage	99	Nwctl	1831	J. Cuddy	Belfast	Bel. Liverpl	9 A	1

No.	Ships.	Masters.	Tons.	BUILD.		Owners.	Port belonging to.	Destined Voyage.	Classification.	
				Where.	When.				No. Years first assigned.	Character for Hull & Stores.
676	Success	J. Skerry	162				Whitby			
7	—	B ₂ Th'impson	134	W. York	1824	Capt. C. R. P. J. K.	Wthavn	Wthavn Coaster	7	A 1
8	—	Bg J Wheeler	159	L Hmp	1803	J Wheeler	L Hmp	Shl. Coaster	—	Æ 1
9	—	Sr C. Wood	90	Leith	1823	Wood & C.	Sndrlnd	Lyn Grngm	—	Æ 1
680	Suffolk	Bk G. Fogg	339	S Shields	1795	Wilson	Whitby	Lon Richbet	—	Æ 1
1	Stair	Bk T. Bellord	430	Quebc	1837	White & C.	Watfrd	Wtf. Quebc	—	—
2	Sultan	Sr G. Barron	91	Plymh	1835	G. Barron	Plym'th	Ply. Coaster	11	A 1
3	—	Bg Peacock	183	Yrmth	1820	Peacock & N. Shlds	Shl. Coaster	—	Æ 1	
4	—	Bk J. Poole	287	Sndrlnd	1837	Henderson	Glasgw	Cly. Sincapr	9	A 1
5	—	Sr J. Read	127	I. Wh.	1825	Willcox &	London	Wtf. Londn.	12	Æ 1
6	Sultana	Sw J. Rogers	181	Yrmth	1833	J. Palmer	Yarmth	Liv. Leghrn	10	A 1
7	—	S Sampson	349	Whby	1837	H. Barrick	Whitby	Wtb Quebc	10	A 1
8	—	Sr R. Scott	121	Ipsw'h	1830	Scott & Co	Ptsm'th	Lon.	9	A 1
9	Sumatra	Bk Richards	193	Poole	1834	M' C' Imnt	London	Lon. Colbr.	11	A 1
690	Sunbury	J. Abbott	108				Yarmth		37	Æ 1
1	Sunda	S A. Greig	375	Livrp'l	1838	Fyfe & Co.	Dundee	Liv. Calcut	12	A 1
2	Sunderland	J Wilburn	230				Sndrlnd		4	Æ 1
3	— Packet	Sk Burlinson	181	Sndrlnd	1811	Fenwick	Sndrlnd	Sld.	—	Æ 1
4	Sunniside	C. Alcock	202				Sndrlnd		—	Æ 1
5	Superb	Sk Anderson	166	Brdprt	1816	Lon & E. C.	Leith	Lth London	—	Æ 1
6	—	W. Barker	129				Poole		—	Æ 1
7	—	Bk C. Beck	287	Pillau	1806	Laubngr & Konsbg	Liv. Pillau		—	Æ 1
8	—	Sr J. Clucas	354	Leith	1832	Slypole & Co.	Liverp'l	Liv. Jamaic	—	Æ 1
9	—	Sr T Dawson	82	Alloa	1821	M'Lean	Gl'sgow	Sli. Glasgow	—	Æ 1
700	—	Bn Huelin	86	Gaspe	1830	Simon & C	Jersey	Jer.	—	Æ 1

No.	Ships.	Masters.	Tons.	BUILD.		Owners.	Port belonging to.	Destined Voyage.	Classification.	
				Where.	When.				No. Years first assigned.	Character for Hull & Stores.
701	Superb	R. Major	126				London			
2	Bk	A. Nicoll	262	Dndee	1833	J. Martin	Dundee	Dun. NYork	7 A 1	37
3	Sr	Scurlock	107	Milfrd	1836	Scurlock &	Milford	Mil. Coaster	10 A 1	36
4	Bk	Shannon	599	Mrimc	1837	Stewart &	Grenck	Cly. ^{Demra} Sarava	4 A 2 A	1
5	Bk	Sheraton	278	Sndrld	1835	R. Reay	Sndrld	Sld. Quebec	10 A 1	35
6	Bg	Wareham	125	N'nd	1834	Hunter & c	St. Jhns	Cly. N'ndld	4 A 1	36
7	Bk	Kreeft	325	Meimel	1837	W. Deese	Memel	Lon. Memel	7 A 2	37
8	S	J. Bailey	347	Drham	1826	Cushing	N. York	Liv. N. York	— E	34
9	Bg	Haggie	166	N Brns	1825	Mitchesn	London	Lon. North	— E 1	37
710	Sr	E. Jones	78	N. Scot	1828	R Travers	Cork	Mil. Cork	— E 1	4
1	Bk	Kean	411	Isl Man	1837	Bold & Co.	Liverp ^l	Liv. Batavia	7 A 1	2
2	Bg	C. Louttit	127	Strmns	1833	Garson & c	Krkwall	Liv. Dantzic	7 A 1	36
3		D. Manson	306				Aberdn			
4	Sr	T. Smith	174	Brdprt	1816	A & H.S.C	Aberdn	Abn. Hull	— E 1	37
5	Bg	J. Tindell	165	Mntrs	1819	J. Birnie	Mntros	Mtr. Riga	— E 1	3
6	Bg	T. Walker	241	Wthavn	1825	J. Gunson	Wthavn	Lon. Bahia	11 A 1	4
7	Sr	Wearne	70	St Ives	1834	J. Wearne	St. Ives	St. I. Seville	9 A 1	35
8	Supply	Edmonds	108				Scarbro			
9		G. Halpin	171				Dublin			
720	Bg	W. Leaske	150	Abrdn	1836	Adamson	Aberdn	Abn. Riga	7 A 1	36
1	Sw	R. Rowell	267	Prize		M. Leod &	Nwcastl	Shl. London	— E 1	1
2	Bg	J. Scott	123	Petrhd	1821	Hutchnsn	Petrhd	Liv. Mrsilles	— E 1	36
3		Turnbull	188				Nwcastl			
4	Sw	R. Young	277	Scrbro	1792	J. Eden	Nwcastl	Nwc. Londn	— E 1	34
5	Sp	D. Evans	47	Crdign	1815	Edwards	Crdigan	Cff. Glasg'w	— E 1	35

No.	Ships.	Masters.	Tons.	BUILD.		Owners.	Port belonging to.	Destined Voyage.	Classification.	
				Where.	When.				No. Years first assigned.	Character for Hull & Stores.
726	Surprize	Sr J. Harvie	126	<i>Shalder</i> Finn	1825	Mudge & C	<i>Dartmth</i> Liv. Nwfdld	10	E 1	37
7	—	Bk Hill	480	F'dsby		Bennett &	London	—	E 1	35
8	—	Sr <i>C. Brou</i> G. Orange	84	O. & R. P. n.w. T		Sds & lrp. 37	<i>London</i> Jer. Coaster	—	E 1	34
9	Surrey	Bg Darvell	115	Thorn	1805	Stk. Sh. C.	Stocktn	—	E 1	35
730	Surry	Bk W. J. Fox	362	Quebc	1825	Restarick	Plym'th	—	E 1	37
1	—	S C. Kemp	461	Hrweh	1811	J. Greig	London	—	E 1	37
2	—	Bg J. Bell	133	Lynn	1807	Everard &	Lynn	—	E 1	34
3	—	W Codner	112				Exeter	—	E 1	34
4	—	Sr Courten'y	91	Plymh	1825	Court'nay	Padst'w	—	E 1	35
5	—	Bk Crawford	168	Ayr	1814	Crawford	Irvine	—	E 1	35
6	—	J. Dowe	215				Liverp'l	—	E 1	35
7	—	Sw P. Gavin	207	Quebc	1826	Gavin & C	Leith	—	E 1	37
8	—	Sr Haycroft	92	Lyme	1827	T. Walker	Lyme	—	E 1	37
9	—	Bg W Hooper	86	Bidefd	1818	Burnard	Bidefrd	—	E 1	36
740	—	S Neatley	573	Calcut.	1813	Ward & C.	London	—	E 1	37
1	—	Sr R. Paton	84	Dndee	1821	Banatyne	Limrick	—	E 1	36
2	—	S T. Penton	313	Bristol	1826	Daniel & S	Bristol	—	E 1	37
3	—	Bg J. Sellers	93	Bnstpl	1810	J. Wills	Dartmh	—	E 1	36
4	—	Williams	118				Cork	—	E 1	36
5	—	S J. Young	514	N Brns	1836	Waddell &	London	—	E 1	37
6	—	Bn HHughes	95	N. Scot	1822	M'Donnel	Doneg'l	—	E 1	33
7	—	Sr I. Brown	84	lpswh	1831	Brown & C	Inswch	—	E 1	35
8	—	Sw D. Cargill	182	Mntr's	1832	D. Cargill	Entrse	—	E 1	35
9	—	Sr J. Roberts	92	Pwhly	1834	Pritchard	B'maris	—	E 1	35
750	Susanna	Bg J. Abbot	127	Yrmth	1797	Holt & Co	Yarmth	—	E 1	34

See Supplement

No.	Ships.	Masters.	Tons.	BUILD.		Owners.	Port belonging to.	Destined Voyage.	Classification.		
				Where.	When.				No. Years first assigned.	Character for Hull & Stores.	
751	Susanna	Bg T. Daniell	142	Chestr	1815	Williams	London	Abs. Sigo	—	Æ 1	35 d
2	—	Sw J. Howell	247	Sndrld	1834	Ash & Co	Exeter	Sld. Exeter	7	A 1	34
3	—	Bg I.B. G. List	80	Yrmth	1825	G. Palmer	Yarmth	Yar. Nwcastl	10	Æ 1 X	35
4	—	Bg I.B. Murray	190	M'rslls		Claypole	Liverp'l	Liv. Colmba	—	Æ 1 X	35
5	—	C.35 Bg Nicholas	124	Fowey	1821	W. White	Cork	Crk. Newprt	—	Æ 1	36
6	—	I. B. Bk J. Ridley	232	Yrmth	1826	A. Ridley	London	Lon. Maurit	11	Æ 1	36
7	—	C.36 Sw T Sharper	224	Nwcastl	1803	Hutchmsn	Sndrld	Sld. London	—	E 1	34
8	—	pts.34, I.B. Ann Sr	79	Bridpt	1814	Street	London	Lon. NSWls.	—	Æ 1	34
9	—	d. F. & C.38 Collings Sr	197	Livrp'l	1835	Crabb & C	Liverp'l	Lon. Trinm	11	A 1	35
760	Susannah	Bg W Birkett	140	Hringt	1824	Birkett & C	Wthavn	Bel. Liverp'l	—	Æ 1 X	35
1	—	C.35 GConway	130				Newry				35
2	—	Deverson	129				Ramsgt				
3	—	Sw S. Howe	217	Sndrld	1824	Howe & C	Sndrld	Sld. London	*	Æ 1	4.39
4	—	Sp W. Piper	89	Boston	1826	T. Breeds	Rye	Nwc Hastgs	—	Æ 1	36
5	—	I. B. Bg J. Smith	119	Wells	1817	Bawtree	C'lechstr	Bly. Maldon	—	I. 1	37
6	—	J. Walker	115				Whitby				
7	—	Sw R. Watson	161	Yrmth	1825	Wright & C	Liverp'l	Liv. Matanzs	11	Æ 1	37
8	Sussex	Bk Hammer	361	Yrmth	1831	G. Lyall	London	Lon. S. Seas	10	A 1	35
9	—	C.35 Bg Roxby	210	Shrhm	1834	Roxby	London	Lon Trndad	9	A 1	35
770	Sutors	M'Dnald	127				Invr'n'ss				
1	Swalan	Sr Bomgren	122	Geffle	1830	Elfbrink	Geffle	Lon. Geffle	—	Æ 1	36
2	Swalen	G JGollcher	110	Wstwck	1827	Paten & C.	Sikh'im	Lon S tkh'im	7	Æ 1 X	34
3	Swallow	Sr Adamson	124	Clechst	1823	Wodcock	Ptsm'th	Pts. Cadiz	—	Æ 1	37
4	—	pt C.37 Perriman Sr	82	Gibral	1824	Baylis & C	London	Lon. Dora	—	Æ 1	3
775	—	C.34 overpt I. B. Chambers	71	Bidefd	1782	R. Moore	Newry	Nry. Coast'r	—	E 1	34

No.	Ships.	Masters.	Tons.	BUILD.		Owners.	Port belonging to.	Destined Voyage.	Classification.	
				Where.	When.				No. Years first assigned.	Character for Hull & Stores.
776	Swallow	Edwards	122				B'maris			
7	— Sk	Fox	54	Rye	1760	G Fox	London	Lon.	—	—
	I.B.			pt R.P.T	Sds lrp	p34Srprs35		wants Repair		36
8	— Bk	Hepburn	227	M'rsls	1825	Robson	London	Lon. Peru	—	E 1 X
	r.s.&C.35	overpt		I.B.	nd.34					35
9	— Sk	W. Jones	45	Bristol	1829	Capt.&Co	Abryst.	Cff.Liverp'l	10	A 1
										35
780	— Sw	Legender	249	Sndrld	1834	Thompsn	Sndrld	Sid.Rtrtdm	7	A 1
	I.B.									34
1	— Sr	R. Paton	157	P.E.Isl	1837	J.Warren	London	Lon.	4	A 1
	I.B.			BB.&P	Drp.38			Cly.Archngl		5 27
2	— Sk	E. Tracey	56	Ipswch	1837	Garrood	Maldon	Ips. Maldon	9	A 1
	I.B.									37
3	— Bg	WVooght	122	Plymh	1827	Vooght&c	Plymh	Ply. Goston	—	E 1
	pt I.B.	W. Whyte	105					London		3 4 39
4	— K	Whiteway	148	Bidfrd	1827	Newmn &	London	Lon Trieste	12	A 1
	C.34				S mo					37
5	Swan	S R. Dring	323	KgsYd	1767	Cooper&c	Hull	Hul.D.Strts	—	E 1
	pt d.25s.38			nd.33 Sr	prsr 37 & 38					2 134
6	— Bg	Errington	203	Belfast	1824	Scott & Co	Cork	Crk.Jamaic	—	E 1
	r.&C.38									1
7	—	P. Galgey	721				Watfrd			
8	— Sr	C. Green	80	Chlstr	1822	Green & C	Fowey	Fal.Coaster	—	E 2 X
	pt I.B.			nd.33						35
9	— Sr	R Hunter	94	Blng B	1829	Fergusn &	Gl'sgow	Cly Rtrtdm	9	A 1
				82 Srprs	37					37
790	— Sk	J. Scott	43	Arran	1823	Capt.&Co	Arran	Chp Carlisle	—	E 1 X
	I.B.			O.&P.	Srprs 32					35
1	Swayne	Bg J. Jenkins	92	BdOak	1809	Annelly & c	Newprt	Crk.Newprt	—	E 1
	I.B.									35
2	Swea	Bg Wallman	294	Geffle	1835	Luthman	Geffle	Lon.	4	A 2
	C 36	over I.B.		P.	7 mo	Cransd?				36
3	Swift	Sk J. Arden	105	Brdprt	1822	Robinson &	Liverp'l	Liv. Bristol	—	E 1
				Srprs	38					34
4	— Sw	Bavidge	280	Sndrld	1837	Thompsn	Sndrld	Liv Hambro	7	A 1
	pt I.B.			286 PP.TS	ds 4 mo	Srprs37				37
5	—	WBrough	100				Wthavn			
6	— Sr	WBuxton	93	Yrmth	1823	Barber & C	Yarmth	Yar.Liverpl	—	E 1
	I.B.			82 Srprs	36					4
7	— Sr	E. Coston	113	Nwest	1832	E. Coston	London	Lon. Smyrn	10	A 1
										34
8	— Sw	R Downie	158	Prize		Straughn	SSHelds	Shl.London	—	E 1
	pt d.34	I.B.		lrp.36						36
9	—	Heaume	177				Jersey			
800	— Sr	E.Hopper	101	London	1787	J. Rogers	London	Liv. Lisbon	—	E 1
	C.35			s K1 & Sr	prsr 34					36

No.	Ships.	Masters.	Tons.	BUILD.		Owners.	Port belonging to.	Destined Voyage.	Classification.	
				Where.	When.				No. Years first assigned.	Character for Hull & Stores.
801	Swift	Sp W. Jack	74	Abrd'n	1780	Jack & Co.	Aberdn	Abn.Coastr	—	Æ1
2	—	Sr Kempthri	86	sw. & T Sds	1821	Price & Co	Swnsea	Gns.Swnsea	—	Æ1 X
3	—	Bg T. Luff	143	Brkwr	1835	H. Swift	Chpstw	Chp.Liverpl	11	A 1
4	—	Sr A. Masson	78	Abrd'n	1822	Mason & C	Stnh'vn	Mtr.Coaster	—	Æ1
5	—	Sr W. Nevill	83	P.E.Isl	1832	Breen & C.	Wexfrd	Wex.Prston	4	Æ1 X
6	—	W. Newell	152				Poole			
7	—	Sr R. Sleaven	74	Dndee	1805	Sleaven &	Dundee	Sli. Liverpl	—	Æ1 X
8	—	Sr R. Smith	83	P.E.Isl	1832	Mitchell	Liverpl	Liv. Coaster	4	Æ1 X
9	—	Steph'n sn	136				Nwcastl			
810	—	Sr Tregarthn	77	Scilly	1837	Tregarthn	Scilly	Sil. Wst. Isls	10	A-1
1	—	Sr J. R. Way	128	Lyme	1831	Capt. & Co	Wymth	Lon. Denia	12	A 1
2	—	Sr J. Wharton	100	N'castl	1829	Wilson & c	Hull	Hul Dunkrk	9	A-1
3	Swiftsure	Sr A. Foster	208	Fowey	1812	T. Tobin	Liverpl	Liv. Africa	—	Æ1
4	—	Sr Woolley	137	Shrhm	1831	Walker &	London	Lon Gibr'ltr	10	A-1
5	Swinemunde	Soloman	188	Smdnde	1831	Maurer	Stettin	Lon.	7	A-1
6	Sybil	Richards	142				Newp'rt			
7	Sybilla	S J Knowles	383	Bristol	1833	Miles & Co	Bristol	Brs. Jamaic	10	A-1
8	Sydney Pack't	Rppingale	145	Yr'mth	1814	Stockdale	Lynn	Lyn. Londn	—	Æ1
9	— Smith	Mellingtn	103				Lynn			
820	Syheed Khan	Middlet'n	191				London			
1	Sykes	Bk Braithwte	258	Waltz	1829	Braithwte	Whitby	Hul. Stokt	10	A-1
2	Sylla	Sw W. Scott	181	Gaspe	1828	T. Hutton	Liverpl	Liv.	—	Æ1
3	Syllerie	S M'Clelnd	824	Qubec	1836	Sharpless	Liverpl	Liv.		
4	Sylph	Bg R. Barton	139	Hull	1829	Hall & Co.	Hull	Hul.	8	Æ1
825	—	Sr T. Evans	136	Crdign	1835	Evans & C	Crdigan	Lon. Gloster	9	A-1

No.	Ships.	Masters.	Tons.	BUILD.		Port belonging to.	Destined Voyage.	Classification.	
				Where.	When.			No. Years first assigned.	Character for Hull & Stores.
				Owners.	Owners.				
826	Sylph	Sr T. Hicks	89	Cardiff	1836	Tredwin	Liverp'l	Cff. Liverp'l	9 A 1 168
7	—	pt I. B. Sr C. Hodge	67	Falm'h	1834	Nash & Co	Falm'th	Fal. Wales	9 A 1 36
8	—	pt I. B. Reynolds	149				Sndrlnd		36
9	—	Bg Sampson	149	Whtby	1828	J. Barry	London	LonGambia	9 A 1 35
830	—	C.34 Bg Summers	118	Sndrlnd	1815	A. Adam	Aberdn	AbnLondon	— A 1 X 35
1	—	Sr W. Tozer	70	P. E. Isl	1824	R. Cuming	Plym'th	Ply. Coaster	— A 1 36
2	Sylvan	Sr Cockburn	141	Sndrlnd	1836	Adams & Co	Sndrlnd		5 A 1 36
3	Sylvanus	J. Green	157				Nwcastl		
4	—	Bg J. Lawson	263	Sndrlnd	1826	Gales & Co	Sndrlnd	Cws. Sndrlnd	— A 1 X 35
5	—	R. Young	169	pt P. plk			Aberdn		
6	Symmetry	A. Balam	136				London		
7	—	J. P. Coath	114				London		
8	—	Sw P. Dale	332	Shi'lds	1801	Dales	NSh'lds	Nwc. Amer.	— A 1 37
9	—	r. & s 37 Bg H. Dare	135	pt R Ppk Yrmth	1815	H. Dare	London	Lon.	— A 1 X 35
840	—	Sr J. Giles	118	pt n w w Padstw	1829	Baynard &	Truro	Pad. Coast'r	— A 1 38
1	—	I. B. Harvey	319	100 len. & lrp Shi'lds	1825	G. Ritchie	NSh'lds	Lon. By Chlr	— A 1 3
2	—	s. & r. 35, pt I. B. G. Lind	180				London		
3	—	S Maxwood	382	Serbro	1823	W Tindall	London	Lon. Coy'tn	— A 1 37
4	—	s. M. 37 S W. Riley	293	Hull	1833	Chodwck	London	Lon.	11 A 1 36
5	—	C.34 Colledge Sw J. Saville	250	Shi'lds	1834	Harbards	London	Newe Troop	— A 1 36
6	—	I. B. Sw Thomps'n	319	Sndrlnd	1837	Greenwel	Sndrlnd	Sld. Quebec	7 A 1 37
7	Sympathy	pt I B Bg J. Parrott	165	360 PP. TS ds 4 mo Selby	1834	J. Parrott	Goole	Hul. Hambro	8 A 1 36
8	Syren	pt I B Sr Dickens'n	93	Lynn	1827	Everard & Lynn	Lyn. Lond'n		10 A 1 36
9	—	I. B. Sr J. Forster	91	Plymh	1837	Capt. & Co	Plym'th	Ply. Coaster	10 A 1 37
850	—	pt I. B. Stormont	260				Nwcastl		

Frost

No.	Ships.	Masters.	Tons.	BUILD.		Owners.	Port belonging to.	Destined Voyage.	Classification.	
				Where.	When.				No. Years first assigned.	Character for Hull & Stores.
851	Syren dpt 34pt 37 I. B.	Sw Whiteh'se	214	Thorne lrp. 37	1797	J. Paxton	SShelds	Shl. London	—	E 1 37
2	Syria C. 37	Bk G. Currie	319	Sndrld	1834	J. Aiken	Nwcastl	Liv. Bombay	7	A 1 37 //
3	Syrio I. B.	Bg Paturzo <i>R Wilson</i>	192	Naples O. & PP	1827	Paturzo &	Naples	Lon. Naples <i>Lon. Sndrld</i>	—	E 1 36
854	Sythe I. B.	Sw W Garrick	191	Sndrld <i>1/2 p. 38.</i>	1826	Garrick &	Sndrld	Stk. Hambro	—	E 1 36

. Additional Ships are inserted in the Supplement at the end of the Register.

Addition



No.	Ship	Builder	Year	BUILD.		Owner	Port	Intended Voyage	Classification
				Year	Where				
851	Syria	Swedish	1874	1874	Thorne	J. Paxton	Sweden	— E 1	
852	Syria	BR	1874	1874	U. Aken	N. Aken	Norway	7 A 1	
853	Syria	BR	1874	1874	Naples	Naples	Naples	— E 1	
854	Syria	BR	1874	1874	Garmak	Sahabek	Habia	— A 1	

Additional Ships are inserted in the Supplement at the end of the Register.

No.	Ships.	Masters.	Tons.	BUILD.		Owners.	Port belonging to.	Destined Voyage.	Classification.	
				Where.	When.				No. Years first assigned.	Character for Hull & Stores.
1	Tagus	Sw	Carruthers	270	Sndrld	1835	H. Moon	Sndrld	Sld. London	8 A 1
						6 mo				1
2	—	Bn	T. Muir	109	Ipswch	1823	Louttit &	Krk'w'll	Liv. Scotlnd	12 A 1
					Srprs	37		Dublin		37
3	—		Symons	297						
4	Falbot	Sp		62	Plymh	1834	Vivian & C	Falm'th	Fal.	10 A 1
		I. B								34
5	—		WGarrick	174				Sndrld		
6	Tally Ho!	Sr	Cole	104	Philad	1827	T. Crisp	London	Lon.	— A 1
		pts. 33			lrp.	30				2
7	—	Sr	E. King	142	Yrm'th	1835	E. King	Yarm'th	Yar.	12 A 1
		C. 37				11 mo				37
8	Tamo Shanter		W. Fisher	270				Wthavn		
9	—	Bk	Freeman	383	Sndrld	1829	Dobson &	London	Lon.	7 A 1
		s. Y.M. 35			Srprs	35				36
10	—	Sr	Lawrence	108	Dndec	1833	Lawrence	Arbroth	Glr. Medit	7 A 1
		C. 34								36
1	—	Bk	Sumpster	270	Wrktn	1836	Capt. & Co	Liverp'l	Wrk Quebec	8 A 1
		C. 36								36
2	Tamar	Sr	W. Angel	98	Plymh	1831	Smith & C	Plym'th	Ply. Coaster	10 A 1
										37
3	—	Bg	J. Bowden	117	Brkwr	1833	ABSmith	Lncestn	Liv. Sydney	9 A 1
		C. 37								37
4	—		Northw'd	197				London		
5	Tamerlane	Bg	Bix	121	Yrmth	1817	Musket &	Clay	Lon. Ncastl	— A 1
		I. B.			150 len & lrp.	36				37
6	—	S	M ^r Kenzie	427	Ayr	1834	Stewart &	Gr'nock	Lon Calcuta	10 A 1
		C. & pts. 38								1
7	—	S	J. Smith	400	N Brns	1824	Rodgers &	Gl'sgow	Cly. Quebec	— A 1
		C. 37 & pts. 36			BB. O. RP & Hkn	T S ds of	PP. 34 w. F. & S	& Srprs	37	37
8	Tampico		Robinson	129				Wthavn		
9	Tancred	Bk	Crosby	194	Shi'lds	1829	King	London	Lon. Barbds	7 A 1
		C. 33								35
20	Tanjore	S	E. Shimels	306	Hull	1835	T. Loft	Hull	Hul Petrsbg	10 A 1
									Liv. Mattn	35
1	Tantivy	Sr	J. Aves	114	Stnhse	1825	Fox & Son	Plym'th	Ply. Medit.	10 A 1
		C. 37 pt I. B.			Srprs	36 & 37	11 mo			37
2	—	Sr	MButcher	184	Yrmth	1837	MButcher	Yarmth	Yar. Medit	12 A 1
		C. 37			154				Liv.	37
3	Tapley	S	Mallory	314	Livr'p'l	1833	W. Tapley	Liverp'l	Lon. Canton	12 A 1
		C. 37								36
4	Taplow	Sr	D. Davies	72	Swns'a	1832	Grenfell &	London	Sws. Rouen	12 A 1
										34
25	Tar	Sr	Donken	101	Yrmth	1833	S. Barber	Yarmth	Yar. Liverpl	8 A 1
					Drp.	38				4

No.	Ships.	Masters.	Tons.	BUILD.		Port belonging to.	Destined Voyage.	Classification.	
				Where.	When.			No. Years first assigned.	Character for Hull & Stores.
26	Tar	Sr I.B. G. Gamble	93	Sndrld	1837	J. Storey	Sndrld	Sld. Stmntn	5 A 1
7	Taragon	R. Miller	215		10 mo		Nwcastl		37
8	Tarbert Castle	D. Corrie	101				Gl'sgow		
9	Tarbolton	Bg Caldwell	197	Troon	1821	Caldwell	Irvine	Ldy. Troon	E 1
30	Tartar	Sr J. Davie	98	Ilfrcm	1834	Palgrave	Dublin	Liv. Algiers	9 A 1
1	C. 38 over I.B.	Bg Edwards	189	Shmntn	1825	Thompson	London	Liv. Rotterdam	12 E 1
2	pt r. pts. & C. 38	Stewart	218				Gl'sgow		3
3		Bg Williams	83	Yrnth	1818	W. Yetts	Yarmth	Yar. Rtdm	E 1
4	Tavistock	Sr W. Vooght	93	Plymh	1829	So Dev	SC Plymth	Lon. Plymh	10 A 1
5	Tay	S. W. Scott	44	Dndee	1807	W. Scott	Dundee	Dun. Coast	E 1
6	Teasdale	Sw Tate	268	Sndrld	1836	Union S.C.	Stocktn	Lon. Sndrld	8 A 1
7	Teazer	Sr A. Airth	137	Hstngs	1834	Adam & C	London	Lon. St Mich	12 A 1
8	Tees	Sw W. Bessie Sherwood	121	Stcktn	1825	N.M. Sinc	Stocktn	Lon. Hambr	E 1
9		Sp W. Smith	59	Stcktn	1813	Byers & Co	Stocktn	Hul. Stocktn	E 1
40	Telegraph	J. Kyle	140				London		
1	Telemachus	Sr P. Dennis	73	C. Brtn	1829	D. Ellyett	Jersey	Jer. London	E 1
2		s. Fairwethr	108				Nwcastl		37
3		Sr C. Gilbert	86	Brxhm	1810	Bloomfild	Poole	Lon.	E 1
4		s. 35 I.B. Saunders	155			O. Lh. & F. s. w. TSds & lrp. 35	Poole		36
5	Temperance	Bg P. Simon	133	St Hlns	1834	Antoine &	Jersey	Jer. Gibralt	7 A 1
6	Tempest	Sw W. Oliver	235	Sndrld	1832	Capt & Co	Sndrld	Sld. Hambro	8 A 1
7	Tennant	Sw Ramshaw	235	Stcktn	1837	Tees ClTr	Stocktn	Stk. London	9 A 1
8	Tenterden	Bg W. Wilson	113	Nwestl	1815	G. Wilson	N Shlds	Shl. Coaster	E 1
9	Teresa	Sw Anderson	183	Sndrld	1836	Main & Co.	Stocktn	Sld London	7 A 1
50	Terra Nova	Bg T. Calder	174	Grnck	1824	Stewart & Gr'nock	Cly. Nfndld		E 1

No.	Ships.	Masters.	Tons.	BUILD.		Owners.	Port belonging to.	Destined Voyage.	Classification.	
				Where.	When.				No. Years first assigned.	Character for Hull & Stores.
51	Terry	<i>Hodgson</i> Wate	171	<i>Mary</i> O.B.B.	<i>1783</i> R.P.	<i>Belle</i> Srpns	<i>Mary</i> Wthavn	<i>Wh. Dubl.</i>	E 1 1.39	
2	Test	Sw J. Booth	225	Sndrlnd	1835	J. Storey	Sndrlnd	Sld. London	7 A 1 35	
3	—	Bg R. Brown	200	Rbdge	1826	Watson & Co	London	Lon. Odessa	12 A 1 36 12	
4	Thainston	Bg M'Donald	113	Abrdn	1827	Levie & Co	Aberdn	Lon. Nwcastl	9 A 1 37	
5	Thalestris	Bg Chambers	166	Grnck	1824	Patten & Co	Gr'nock	Cly. Madras	— A 1 37	
6	Thalia	A. Adams	371				Alloa		— A 1 1/39	
7	—	Reynolds	203				Sndrlnd			
8	—	S W <i>Graham</i> Rowett	437	Mntral	1834	Parlane	Liverp'l	Liv. Calcut	7 A 1 34 12	
9	—	Bk J. Shand	286	Hull	1817	Cohen & Co	London	Lon. Jamaica	— A 1 37	
60	—	Sw <i>Wolvert'n</i> Wolvert'n	148	Yrnth	1825	Hammd	Yarnth	Yar. Medit.	— A 1 37 1/2	
1	Thames	Bk Allan	352	St'cktn	1787	Marshall	S Shields	Lon. Quebe	— E 1 37	
2	—	S Barclay	454	London	1829	Hibberts	London	Lon. Jamaica	12 A 1 37	
3	—	Sp Boatswain	72	Drtmh	1829	A. Harris	Drtmh	Drt. London	10 A 1 34	
4	—	Bk J. Boyd	281	Quebe	1828	Seward & Co	Gr'nock	Lon.	— A 1 5	
5	—	Sr Cheyne	138	Brdprt	1803	Bertram & Co	Nwcastl	Lon. Medit	— A 1 37	
6	—	Sw <i>Cook</i> J. Cook	225	London	1830	Black & Co	Nwcastl	Nwcastl	— A 1 37	
7	—	J. Corbitt	237				London			
8	—	Sr W. Croft	85	Tpshm	1826	Markwell	Exeter	Lon. Exeter	10 A 1 34	
9	—	I.B. W. Dale	230				Nwcastl			
70	—	Downing	116				London			
1	—	J.G. Dunn	407				London			
2	—	S S. Griffin	414	Philad	1829	R. Evans	Philad.	Lon. NYork	8 A 1 34	
3	—	Sw R Hill	152	Stektn	1828	N.M.S.C.	Stocktn	Stk. London	— A 1 36	
4	—	Bk <i>Hornblow</i> Hornblow	1425	London	1819	Hornblow	London	Lon. Madras	— A 1 36	
75	—	M'Gregor	168				Sndrlnd		36 12 1/2	

No.	Ships.	Masters.	Tons.	BUILD.		Port belonging to.	Destined Voyage.	Classification.				
				Where.	When.			No. Vents first assigned.	Character for Hull & Sters.			
76	Thames	Bg	<i>J. Wright</i> Morley	131	Yrmth	1810	<i>Cueho & Miles & Co</i> Yarmth	<i>Spanish</i> Yar	<i>Mucath</i> London	—	E 1 36	
7	—	I.B.	<i>S. Lindsay</i> Sr	111	ND 28 NW	& TS ds 34	1834	Tennant	Gl'sgow	Lon. Glasgw	8	A 1 34
8	—	—	R. Porter	149	—	—	—	—	Scarbro	—	—	—
9	—	Bg	Rutherford	240	Yrmth	1826	Moseley &	London	Lon	Trieste	12	A 1 37
80	—	C.37	G. Wade	331	Srprs	36	—	Dublin	—	—	—	—
1	Thane of Fife	Sk	Arbuth'nt	63	Abrdn	1821	R. Miller	M'ntrse	Mtr	Coaster	—	E 1 37
2	The Belle	Sr	<i>H. Lee</i> Thompson	205	Sndrld	1836	Hall & Co	Sndrld	Sld.	London	7	A 1 37
3	Themis	pt I.B. Sw	Anderson	263	Sndrld	1832	Fenwicks	Nwcastl	Sld.	N. Brns	8	A 1 34
4	—	—	F. Le Bas	178	Jersey	1829	<i>Le Bas</i>	Jersey	<i>Liv. Jersey</i>	—	8	A 1 12
5	—	Bg	M. Tagart	120	Arbrth	1834	M. Tagart	Arbr'th	<i>Liv. Mesina</i>	Liv. Mesina	7	A 1 35
6	Theodor	rich Bk	S. Paulson	281	Liebau	1828	Schroder	Riga	Bel.	Scotlnd	—	E 1 2
7	Theodore	Sr	J. Baikie	90	Annan	1825	W. Nelson	Annan	<i>Bel. Baltic</i>	—	E 1 36	
8	Theodorick	I.B.	J. Scovle	142	Yrmth	1826	Vittery & c	Dartmh	Lon.	Coaster	10	E 1 5
9	Theodosia	Bk	Coleman	300	Liverpl	1830	T. Holt	Liverp'l	Liv.	Calcuta	10	A 1 36
90	—	C.36	V. Ryan	274	—	—	—	Nwcastl	—	—	—	—
1	Theophilus	Bg	A Steph'n	104	Abrd'n	1818	C. Runcy	Aberdn	Abn	Coaster	—	E 1 36
2	Theresa	Sw	Anderson	183	Sndrld	1836	Main & Co	Stocktn	Sld.	London	7	A 1 36
3	—	pt I.B. Bg	Moon	131	P.E. Isl	1834	T. Billing	Plym'th	Lon.	P. E. Isl	4	A 1 36
4	—	I.B.	S. Poland	72	P.E. Isl	1829	Goodrich	N'ndld	Tgn.	N'ndld	—	E 1 36
5	Therese	S	Bentzman	275	Stettin	1819	Schickler	Stettin	Liv.	Stettin	—	E 1 34
6	—	—	J. Gibson	121	—	—	—	Cowes	—	—	—	—
7	Theron	Sw	J. Burdess	292	Sndrld	1836	Cropton &	Sndrld	Sld.	Amer.	7	A 1 36
8	Thetford	Sw	R. Oakes	94	Lynn	1814	Ringrose	Hull	Hul.	Rtrdm	—	E 1 35
9	Thetis	I.B.	W. Bevan	100	pt RP.	plk Sr	pr 35	—	Swnea	—	—	—
100	—	Bg	J. Bussell	128	Rngmr	1815	Bussell &	Wymth	Wey.	Grnsy	—	E 1 34

No.	Ships.	Masters.	Tons.	BUILD.		Owners.	Port belonging to.	Destined Voyage.	Classification.		
				Where.	When.				No. Years first assigned.	Character for Hull & Stores.	
101	Thetis	Bg C. G.	222	C. Brtn	1835	W. Brown	Leith Troon	Chy. Hovst Lth. P. Chl'y Lth. B. Barked	4	A 1 36	4.39
2	—	Sr I.B.	81	Chepst	1821	Davis	Crdigan	Lon. Newry	—	E 1 36	
3	—	—	184	—	—	—	Nwcastl	—	—	—	
4	—	Sk	117	Abrdn	1826	A & H. S. C	Aberd'n	Abn. Hull	8	E 1 37	
5	—	Bg C.35	175	N. Scot	1833	Grothe	Liverp'l	Lon. S. Leon	4	E 1 36	
6	—	—	158	—	—	—	London	—	—	—	
7	—	—	460	—	—	—	London	—	—	—	
8	—	Bk Balcra	323	London	1792	Mitches'n	London	Lon. Barbads	—	E 1 36	3.39
9	—	—	103	J. Johnst'n	—	—	London	—	—	—	
110	—	Bg pt I. B.	158	Mnt'r's	1827	Keith & Co	M'nt'rse	Cl'y. Limrck	8	E 1 37	3.39
1	—	Bg I. B.	77	Yrm'th	1814	W. Hurry	Yarmth	Yar. London	—	E 1 34	
2	—	Sr pt I. B.	76	Grngm	1837	Thomps'n	Grngm	Lth. London	9	A 1 37	
3	—	Bg	241	Sndrld	1817	Taylor & C	London	Lon. Hambro	—	E 1 3	
4	—	Bg	166	Dndee	1834	G. L. Hynd	Dundee	Dun. Baltic	8	A 1 34	
5	—	Bg	234	Stettin	1820	Weatzldw	Stettin	Lon. Stettin	—	E 1 34	
6	—	Bg	122	Yrm'th	1821	Swanstn &	Liverp'l	Liv. Coastr	—	E 1 34	
7	—	Bk ptd. 36	251	Whrtby	1811	Richm'nd	N. Shlds	Nwc. Londn	—	E 1 36	
8	—	Sw	297	Sndrld	1836	Ord & Co.	Sndrld	Sld. Limrck	9	A 1 36	
9	—	Sr I. B.	81	N. Sco.	1822	W Stewrd	N. Shlds	Nwc. Coastr	—	E 1 37	
120	—	Bg	271	Selby	1837	Standing	Goole	Hul. Ptrsbg	9	A 1 37	3.39
1	—	—	222	—	—	—	Sndrld	—	—	—	
2	—	—	227	Ynglsbnd	—	—	Limrck	—	—	—	
3	Thisbe	Bk ptd. pts. & C. Im.	323	Sndrld	1821	Bond & Co	London	Lon. Jamai.	—	A 1 37	
4	Thistle	Bg pt I. B.	175	Abrdn	1818	W. Dutbie	Aberd'n	Abn. Londn	—	A 1 37	
125	—	Sr I. B.	75	Yrm'th	1823	J. Allen	Yarm'th	Yar. Bristol	—	E 1 4	

No.	Ships.	Masters.	Tons.	BUILD.		Owners.	Port belonging to.	Destined Voyage.	Classification.			
				Where.	When.				No. Years first assigned.	Character for Hull & Stows.		
126	Thistle	Sp	M·Don'd	64	B'rweck	1827	J. Dickson	Berwick	Bwk. Hull	1	E 1	X
7	—	Bk	Madgwck	214	Mntral	1836	Anderson	Glasg'w	Lon Dmrran	5	A 1	
8	—	Sp	D. Smith	56	Arbrth	1808	Anderson	M'ntrse	Mtr. Nwcastl	—	E 1	
9	—	I. B.	Thomps'n	77	Grngm	1804	Thomps'n	Whitby	Lyn. Coast'r	—	E 1	X
130	—	I. B.	Treneman	129	N. Scot	1827	Trenem'n	Plym'th	Ply. Coaster	—	E 1	
1	Thomas	Bg	A. Allpass	128	G'lomb	1834	Ambrose	Glo'ster	Lon.	12	A 1	
2	—	Sr	F. Brewer	119	Bnstpl	1837	Martin & C	Bidefrd	Lon Bidefrd	11	A 1	
3	—	pt I. B.	MW Dale	108		8 mo		Nwcastl		—	E 1	
4	—	Sw	Dickens'n	124	Blythe	1817	Dickens &	Lynn	Sld. Lynn	—	E 1	
5	—	Bg	Edmndsn	211	Whtvn	1800	Nicholson	Wthavn	Whn. Qubc	—	E 1	
6	—	Sp	D. Evans	53	Pwlhly	1831	Evans & C	B'maris	Gl'r. Liverp'l	10	A 1	
7	—	Sp	J. Fawcitt	55	Anstru	1817	Taylor & C	N Shields	Nwc. Coastr	—	E 1	
8	—	I. B.	D. Herd	73	Krkldy	1816	Capt. & Co	Krkaldy	Lon Scot'nd	—	E 1	X
9	—	Sw	H'tchinsn	207	Sndrld	1830	H'tchinsn	Sndrld	Sld. London	—	E 1	
140	—	I. B.	D. Jones	94	Ulvrst	1816	Capt. & Co	Liverp'l	Lly. Dublin	—	E 1	
1	—	I. B.	Lewthwte	84	Chepst	1771	Lewthw't	Wthavn	Bms. Cork	—	E 1	
2	—	Sr	J. Murphy	68	Sndrld	1835	Murphy &	Wx'ford	Dub. Coastr	4	A 1	
3	—	I. B.	J. Potts	241	Sndrld	1832	Thomson	Sndrld	Sld. London	8	A 1	
4	—	K	Pritchard	76	Nthwk	1803	Williams	B'maris	Bms.	—	E 1	
5	—	Bk	Gaitskill	261	Ulvstn	1824	Gaitskill	Wthavn	Wh. Liv. Berbice	—	E 1	
6	—	Bg	J. Reed	202	Fshng		Large & C.	Cork	Crk. Trndad	—	E 1	
7	—	Sr	Richards'n	122	Sw n's a	1834	Capt. & Co	Sw'nsea	Sws. Newprt	10	A 1	
8	—	Sw	E. Scollay	266	Livrpl	1790	Marwood	Whitby	Hul. Shields	—	E 1	
9	—	I. B.	P. Thomas	78	Bidefd	1816	T. Burnard	Bidefrd	Bid. Newprt	—	E 1	X
150	—	Bg	W. Wearne	99	Bidefd	1827	Wearne &	St. Ives	St. I. Oporto	10	E 1	X

No. of Ships.	Masters.	Tons.	BUILD.		Owners.	Port belonging to.	Destined Voyage.	Classification.	
			Where.	When.				No. Years first assigned.	Character for Hull & Stores.
151	Thomas	Bg	A. Webstr	141 Dnde	1827 W. Halley	Dundee	Dun. Baltic	7	E 1
				119 Srprs	27 2 3 4			37	4.39
2	—	Bg	Williams	96 Chestr	1816 Hughes &	Chester	Bms. Hall	—	E 1
		I.B.		81 lrp.	37			37	
3	—	Bg	G. Wood	182 Sndrld	1808 Turner & c	Nwcastl	Bly.	—	E 1 X
				n.d.w & T	Sds 33			31	
4	—	Baker	L. Hudson	231 Sndrld	1830 Lonie & C	Sndrldnd	Sld. N. Amr	8	A 1
		I.B.						36	4.7
5	—	Baring	R. Payne	105		Yarmth			
6	—	Barker	Sw Heplwhite	284 Shi'lds	1837 T. Barker	S Shi'ds	Shl. London	5	A 1
		I.B.		305 O. & E.	E. plk 11 mo			3	
7	—	Battersby	J. Topp	324		Belfast			
8	—	Bennett	S. J. Hague	506 Chlstn	1835 Bennett &	Chr'st'n	Lon. Chlstn	9	A 1
		C. 36 overpt.	I. B. Cooley		L.O.C. & PP	5 mo		36	
9	—	Blyth	S. Roe	370 Sychls	1837 Blyth & Sn	London	Lon Maurit.	10	A 1
		F.S. & C. 38 pt.	I. B. Croughan			N. Brns	Batavia	4	1.52
160	—	Bold	S. R. Long	631 P. E. Isl	1837 R. Long	Liverp'l	Liv. Savan.	4	A 1
		F.C. 4 pt 5 Y.M. 28			BB. Hk & S.	7 mo		37	6
1	—	Burdon	J. Heppel	154		Sndrldnd			
2	—	Carty	Bk M. Kelly	254 Sndrld	1834 Carty & C.	Drgh'da	Lon. W. Ind	11	A 1
		C. 36						2	
3	—	Clarkson	Sk R. Orford	88 Ipswh	1824 Alexandr	Ipswich	Ips.	—	E 1 X
		I.B.	Warner	len. 35			China	35	
4	—	Coutts	S. A. Christie	1365 London	1817 Mjorib'ks	London	Lon. China	—	E 1
		F. pts. pt d & C.	— pt C. 30		pt n. TS ds 29			36	10.12
5	—	Crisp	Sr J. Crisp	175 Nwprt	1834 Crisp & Co	London	Npt. Medit.	12	A 1
		C. 34						34	
6	—	Daniel	S. H. Cherry	243 Bristol	1827 Corey	Bristol	Brs. Antiga	10	E 1
		C. 37						37	4.39
7	—	Dempsey	Wetherall	201 Livrp'l	1823 J. Croft	Liverp'l	Liv. Africa	—	E 1
		Bg pts. 35 F. & S.	Y M pt 35 pt	36 n.d. 32	n. TS ds 11 mo 38			36	2
8	—	Dougal	Bg H. Hastie	253 Abrdn	1832 Anderson	Leith	Lth. Odessa	7	A 1
		C. 35						37	
9	—	Gales	TDarnton	226		Sndrldnd			
170	—	Gelston	S. Milligan	442 St. And	1812 Martin & c	Belfast	Bel. Quebec	—	E 2
		F. & S. 33, pt I. B.			Hk. BB S & Y P. n.d. & TS ds 34, lrp. of O & P. 35			3	
1	—	Green	Sw J. Donkin	262 Sndrld	1834 Green & C	N Shi'ds	Sld. London	6	A 1
		pt I. B.			11 mo			35	
2	—	Grenville	Thornhill	894		London			
3	—	Halleburtn	J. Cobrow	114		Liverp'l			
			Smith		Gordon		Lon. Sydney		
4	—	Harrison	Harrison	355 Sndrld	1834 Harrison	London	Liv. Bombay	9	A 1
		Bk C. 37						37	10
175	—	Hodgson	J. Barker	317 Hull	1823 Beadl' & C	Hull	Hul. Riga	—	E 1
		Bk			len. 25 n.d. TS ds & lrp. 37			3	

T

No.	Ships.	Masters.	Tons.	BUILD.		Owners.	Port belonging to.	Destined Voyage.	Classification.	
				Where.	When.				No. Years first assigned.	Character for Hull & Stores
176	Thomas Hoults <i>Sw</i>	J. Allison	214	Newcastle	1837	Procter & Co	Newcastle	Newcastle	6 A 1	36
7	Hughes Bk <i>C.36</i>	M. Mann	310	Dundee	1836	L. Reford	Belfast	Bel. Charlston	8 A 1	36
8	Hunter Bk <i>C.36</i>	Routledge	349	Sndrld	1836	Hunter	Sndrld	Sld. Amere.	9 A 1	37
9	Kennion Sw <i>I.B.</i>	C. Taylor	241	Sndrld	1832	I & T Taylor	Newcastle	Sld. London	7 A 1	36
180	King Bk <i>P.H.S. & C.39</i>	Williams	346	London	1826	King & Co	London	London - 4 Years	12 A 1	539
1	Laurie Bk <i>r-pts. & C.35</i>	W. Price	294	Quebec	1825	G. Bishop	London	Lon. V.D. Id	— A 1	37
2	Leech Bg <i>C.35</i>	J. Coul	188	Livrp'l	1832	Steel & Co	Livrp'l	Liv. M'dera	10 A 1	36
3	Lowry S <i>I.B.</i>	J. Bulley	409	Drtmh	1835	Stringer & E. B.	Livrp'l	Drt. Livrp'l	11 A 1	35
4	Maguire Flat <i>I.B.</i>	A. O'Neil	45	Newry	1837	Maguire	Newry	Nry. Coastr	5 A 1	37
5	Mellor Bk <i>C.35</i>	Hutchinsn	257	H Pans	1832	Mellors & Co	Livrp'l	Liv. Pmbea	10 A 1	35
6	Moulden Bg <i>C.35</i>	Gilderdele	187	Poole	1827	Brown & C	London	Lon. Gibrtr	9 A 1	36
7	Naylor Sw <i>C.35</i>	W. S. Birk	293	Livrp'l	1815	Pilkington	Livrp'l	Liv. Florida	— A 1	37
8	Parsons Bk <i>r. & C.31</i>	J. Allsop	325	Mrypt	1823	T. Tobin	Livrp'l	Liv. Africa	— A 1	34
9	Peile Bg <i>pts. 31. C.34</i>	J. Carr	207	Wrktn	1825	Elliott & C	Wrktn	Liv. Quebec	10 A 2	36
190	Prothero	E. Nickels	104				Fowey			
1	Richardson	J. Harris	181				Stocktn			
2	Ritchie Bk <i>pt I. B.</i>	G. Thrift	385	Quebec	1825	Stuckey & Co	Brgw'tr	Brs. Quebec	— A 1	35
3	Snook Bk <i>C.34</i>	Baker	249	London	1834	J. Nixon	London	Lon. C.G. H	10 A 1	34
4	Somerville <i>Reeves Sr</i>	W. Bailey	112	Cork	1831	Williams & Co	Cork	Lon. Cork	9 A 1	34
5	Tucker Bg <i>r.s. & C.37</i>	M. Moore	140	Quebec	1830	Claypole	Livrp'l	Liv. Antigua	7 A 1	37
6	Tyson Bg <i>s.36</i>	J. Wylie	197	Mrypt	1816	Tyson & C	Marypt	Mpt. N Brns	— A 1	36
7	Worthingtn <i>S</i>	Johnson	499	N Scot	1835	Drew & Co	Cork	Brs. Quebec	4 A 1	4
8	Bg <i>C.35</i>	Rackham	203	Livrp'l	1833	Lockett	Livrp'l	Liv. Lima	12 A 1	35
9	& Adah	J. Wilson	171				Sndrld			
200	& Ann Bg	A. Duncan	129	Sndrld	1817	A. Duncan	Arbr'th	Dun. Arbr'th	— A 1	36

Lost

Lost

Lost

No.	Ships.	Masters.	Tons.	BUILD.		Owners.	Port belonging to.	Destined Voyage.	Classification.	
				Where.	When.				No. Years first assigned.	Character for Hull & Stores.
201	Thomas & Ann Sr d.—I.B.	W. Miles	37	Scrbro	1793	B. Sawdon	Brdlghtn	Scr.	—	E I 37
2	— & Betsey	R. Kirton	197	n TSds &	1793		Sndrlnd			
3	— & Elizabeth Sr	T. Bragg	111	Bid'frd	1834	Bray & Co.	Bidefrd	Liv. Coaster	10	A I 34
4	— Sr I.B.	J. Fill	78	Yrmth	1825	J. Fill	Yarmth	Yar. Liverpl Yar.	10	A I 35
5	— & Hannah Sw I.B.	J. Wattie	244	Sndrlnd	1831	Longstaff	Sndrlnd	Sld. Amer.	8	A I 35
6	— & Joseph	Reynolds	239				Sndrlnd			
7	— & Margaret	J. Johnson	167				Sndrlnd			
8	—	Williamsn	196				Sndrlnd			
9	— & Martha Bg I.B.	D. Ranson	96	Yrmth	1807	Capt & Co	Clay	Yar. Nwcastl	—	A I 37
210	— & Mary Bg pt I.B.	Beswick	124	Scrbro	1818	Herbert &	Scarbro	Cff. London	—	A I 36
1	—	G. Bulman	235				Nwcastl			
2	— Sr I.B.	Day	57	Ipswch	1769	Jenkins	Ipswich	Liv. Nwcastl Ips. Matros	—	I. I 37
3	— Sw	H. Oates	185	Sndrlnd	1803	J. Coppock	Nwcastl	Nwc. London	—	A I 35
4	— Sw I.B.	T. Potts	229	Sndrlnd	1830	Thomson	Sndrlnd	Sld. London	8	A I 3
5	— & Nancy	Buckham	175				Nwcastl			
6	—	P. Owens	105				Dr'geda			
7	— Sr I.B.	J. Yeo	98	P'dstw	1821	Capt. & Co	Padst'w	Pad. Coastr	—	A I 2
8	— & Robert	Nicholson	248				Nwcastl			
9	— & Stephen	H. Brett	125				F'vrshn			
220	— & William Sw I.B.	Floodman	131	Sndrlnd	1814	Stockdale	Lynn	Lyn. Nwcastl	—	E I 37
1	—	T. Reed	201	n TSds &	37		Wthavn			
2	Thomason s. — pt 30 I.B.	Mitchell	215	U.S. Atls	Brc.	J. Kirby	Nwcastl	Sht. London	—	A I 37
3	Thompson Bg s. — pt 36	W. Barton	210	Mrypt	1785	Burton & C	Wrktn	Wrk Rchbct	—	E I 5
4	—	J. Clough	200	len. 00 n	B. 27 n	D. 35 n	TSds	& ptnw. 36		
225	— Sw	Gardner	237	Sndrlnd	1835	Thomps'n	Sndrlnd	Sld. London	9	A I 35

T

No.	Ships.	Masters.	Tons.	BUILD.		Owners.	Port belonging to.	Destined Voyage.	Classification.	
				Where.	When.				No. Years first assigned.	Character for Hull & Stores.
226	Thompson	Thursby	191				Sndrld			
7	Thorley Sw I.B.	W. Bell P. Gray	211	Hull pt RP. plk	1780 len	W. Garret & alm. rb. 24	Nwcastl Srprs 35	<i>Shl London</i> Nwc. Baltic	—	E 1 35/12
8	Thornley	Faulkner	237				Sndrld			
9	— Sw I.B.	Virrell	242	Sndrld s. K138	1835 12 mo	Hrtlpl Gm Sh. Co.	Stckton	Stk. London	7	A 1 3
230	Thornton Bg I.B.	T. Smith	113	Selby	1820	Pollard & c	Bristol	Lon. Bristol	—	E 1 X 34
1	Thorny Close Sw I.B.	Donalds'n	242	Sndrld Srprs 35	1823	A. White Day & Co	Sndrld	<i>Shilds Lon.</i> Sld. Americ	—	E 1 X 35 5/39
2	Thorpe Bg I.B.	J. Davis Steels	115	Hull sd & lrp. 36	1820	W. Egton	Hull	Hul. Riga Hul. Hambro	—	E 1 35 3/39
3	Thowald Bg C. lm. 38	Grombck	170	Bahlm	1837	Herrung	Cossen	Liv. Chrln	7	A 1 1
4	Three Betseys I.B.	J. Baxfield	112	Yrmth 97 pt E. plk	1814 s K1,	Bayfield TSds & lrp.	Yarm'th 37	Nwc. Yrmth	—	E 1 37
5	— Brothers	T. Harvie	138				Irvine			
6	— Sp I.B.	J. Largie	44	Berw'k s K1 & Sr	1798 prs 37	J. Largie	M'ntros	Mtr. Coastr	—	E 1 37
7	—	W. Savage	106				London			
8	— Sisters Bg C. 35	E. Amy <i>M^c Gray</i>	220	Grnsey nd. & Sr	1820 prs 36	P. Arthur <i>Howlens</i>	Jersey	Jer. Brazils <i>Liv'g't</i>	—	E 1 37
9	— Sr C. 30	M. Burk	146	Queb'c WO. nd. 32	1824 32	R. Pope <i>Ships. 30 & 39</i>	Watfrd	Wtf. Nmdld <i>S.S. 39 - 4 Yrs</i>	—	E 1 37 4/39
240	— Sr	M. Davies	64	Abryst	1836	Davies & c	Abryst	Abs. Coastr	11	A 1 36
1	— Sr C. 35	W. Dyer	66	Bristol	1833	W. Dyer	Bristol	Brs. Medit.	8	A 1 35
2	— Sr	H. Evay	120	Tpshm	1819	Smith & C.	London	Gr. London	—	E 1 X 35
3	— Sp I.B.	J. Harper	38	Dngvn pt P. plk	1815	Williams	Bristol	Crk. Bristol	—	E 1 2
4	—	R. Liddel	172				Sndrld			
5	— Sw I.B.	J. Foster Malaburn	251	Srprs 2 E. P. 2	1797 0/11k	Kovels <i>Srprs 30</i>	S. Shilds Nwcastl	Shl. London	—	E 1 0
6	—	G. Smith	197				Nwcastl			
7	Thule Sr C. 39	TFordyce	134	Lrwck	1835	<i>Ogilby</i> Hay & Co.	Lerwick	<i>Lon</i> Lerwck	7	A 1 35/30
8	Thyatira Bg I.B.	T. Calvert	138	Sndrld pt PP. plk	1815	W. Clark Sds & Srprs	Wisb'ch 37	Wtb. <i>Liv'g't Liv. Bahia</i>	—	E 1 37
9	Tiber Bg C. 33	J. Candler	177	Yrm'th	1830	Steward ND. TSds, 1/1/30	Yarm'th	Lon. Alxdra	10	A 1 35
250	— Bg	S. Fuller	113	Yrm'th n. TSds 34	1794	J. Clark	Yarm'th	Yar. Liverp'l	—	E 1 X 34

No.	Ships.	Masters.	Tons.	BUILD.		Owners.	Port belonging to.	Destined Voyage.	Classification.	
				Where.	When.				No. Years first assigned.	Character for Hull & Stores.
251	Tiber	Morrison	201				Nwcastl			
2	Tiberius	A. Surtees	180				Sndrlnd			
3	Tickler Bg	W.H. Ellis	253	Livrp'l	1824	Winder & Elkington	Liverp'l	Lon. C.C.H. Sydney	10	AE 1
	C.37			Spr 35 & 37						37
4	Tid Sr	A. Lindsay	80	Dndee	1820	Adamson	Dundee	Dun. Sndrlnd	—	A 1
	pt I.B.			96 len. & strp 36			Restored 1836—4 Yrs.			36
5	Tiffin Bg	H. Dryden	163	Hringt	1817	Capt. & Co	Wrkgtn	Har. Coastr	—	AE 1
	s. M. 34			Spr 38						5
6	Tiger Sw	R. Carr	257	Sndrlnd	1834	Dobinson	Sndrlnd	Sld.	8	A 1
										34
7	— Sr	Doyle	84	N. Scot	1821	T. Brennan	Wexfrd	Wex. Livrp'l	—	E 1
	s. — I. B.			BB & F ND. T		Sds & lrp. 34				34
8	— Sr	J. Farrell	103	Mrimc	1837	H. Parker	Yghall	Ygh. Shmtn	4	A 1
	I. B.			BB & YP.		9 mo				37
9	—	Marshall	110				G'lgow			
260	Tigress	A. Rodger	193				G'lgow			
1	Tigris	J. Gunson	423				Liverp'l			
2	— S	Stravers	426	Scrbro	1835	Tindall	Scarb. Lon.	Lon. Ceylon	12	A 1
	C.35									35
3	Tilden Smith Sr	Walsham	100	Rye	1826	J. Smith	London	Lon.	10	AE 1
										37
4	Timbo Sr	Spence	123	LHmp	1835	Spence & c	London	Lon. Africa	11	A 1
										2
5	Time Bg	Ellis	161	P. E. Isl	1834	W. Dyer	Bristol	Lon. Bristol	4	A 1
	C.35 over I. B.			142 BB. P. & S. D. P. 38.						37
6	—	H. Hobbs	133				London			
7	Times	L. Elliott	250				Nwcastl			
8	Tinamara Bk	Buttershll	280	Jersey	1835	Halleran	Belfast	Liv. NORlns	7	A 1
	C.36			O. & RP 9 mo						36
9	Tinker	Alexander J. Clark	106	Dndee	1822	Thomson	Aberdn	Abn. Coastr	—	AE 1
				nd. 32 D rp. 36						37
270	Tinley	Marshall	316	Shilds	1815	Chapman	Liverp'l	Liv. Gibralt.	—	AE 1
	P. & S. 35, C. Im. 35			nd 32, pt s TSd s 35, lrp. 36, Srprs 37						37
1	Tino Sr	R. Ellis	126	Yrmth	1828	Betts & Co	London	Lon.	10	A 1
	C.36			Drp. 36						36
2	— Bg	W. Sawyer	111	Sndrlnd	1819	Swan & Co	Chchstr	Lon. Coastr	—	I. 2
	pt I. B.			44 s TSds & Srprs 32		Spr 35 & 39				36
3	Tintern Sw	S. Thorp	213	Brkwr	1837	Poole & Co	Liverp'l	Liv. B. Ayrs	10	A 1
	C.37			258 1 mo						37
4	Titania Sr	Loosemre	109	Shmtn	1833	Loosemor	Sth'mtn	Sou. Medit	10	A 1
	C. — over pt I. B.			93 len. — 35 — 30		Chamberlondon				35
275	Tobago Bg	R. W. Bull	148	Brbd's	1830	Melville	Tobago	Cly. Tobago	—	AE 1
	C.35			Bullet & Mast PP. plk						35

No.	Ships.	Masters.	Tons.	BUILD.		Owners.	Port belonging to.	Destined Voyage.	Classification.	
				Where.	When.				No. Years first assigned.	Character for Hull & Stores.
276	Tobago	WLaidler	271				London			
7	Bk r.&s.35	Porrett	270	Whtvn n. TSds	1812 34lrp.	Hopper 35Srprs37	London	Lon Quebec	—	E 1 3
8	Tods Bg	M'Laren	143	Perth len&lrp	1816 29	A. Baird Blac 1846	Alloa	Lon. Riga	—	E 1 5 1/2
9	Tom	Coulthard	165	Chesler	1815	Capit & Co	Wthavn	Wthn Slige	—	E 1 11
230	—	Sr I.B.	123	Crrrvn	1831	Davison	Chester	Lon.	—	36
1	—	Sr I.B.	96	Lythm	1828	Cookson &	Preston	Lon. Prestn	8	E 1 X 35
2	— Bowline Bg	J. Hunter	302	Gnyso Srprs. 39	1815	Capit.	Nwcastl	Hul. Amer	—	E 1 4 1/2
3	— Bowline Bg	C. Walker	125	Fowey	1825	Leah & Co	Pnz'nce	Liv. Naples	12	E 1 36
4	— Cod Bg	Herepath	106	Bermu 71	1807 O & C. n	RW. King TSds of R.P. & lrp	Bristol	Brs. Africa	—	E 1 37
5	— Cringle Bg	J. Ruston	195	Mntrse	1835	Pasenger	London	Mtr. StJago	7	A 1 35
6	— Roberts Sr	J. Samuel	117	Milfrd	1838	Capt. & Co	Milford	Mil.	12	A 1 4
7	— Tough Bg	Williamsn Henderson	114	Scrbro	1829	Williamsn	Liverpl	Liv. Charant	9	A 1 37
8	— & Jessie Bg	Fleming	199	Grnck	1827	Hendersn	London	Lon. Leghrn	10	E 1 35
9	Tomlinson Bg	Wallace	125	M'rypt	1835	Tomlinson	Wthavn	Liv. Syra	9	A 1 4
290	Toms	A. Taylor	216				Nwcastl			
1	Topaz Bg	White	246	Yrmth lrp.34	1824 Dyb. 39	White	London	Lon. Collier	10	E 1 37
2	Toronto S	Collinson	350	Mntral WO.	1834 Drp. 36	Collinson &	Hull	Lon Quebec	7	A 1 36
3	Torrige	M'Nmara	109				Bidefrd			
4	Tory Sr	Kelley	123	N.Scot	1835	Kelley	N.Scot	Lon. Halifax	4	A 1 37
5	— S	A. Reid	608	Livrpl	1835	D. Gibb	Liverpl	Liv. Savana	7	A 1 6 3/5
6	— Bk	Ross	382	Yrmth	1834	J. Somes	London	Lon. S. Seas	12	A 1 34
7	Totness Sr	H. King	87	Drtmh	1834	A. Harris	Drtm'th	Drt.	12	A 1 34
8	Tottenham BK	R. Leffers	308	Quebc	1825	Black	N. Ross	Wtf Quebec	—	E 1 36
9	Tourist Stm	Whitcomb	236	Perth	1821	GStmNC	London	Lon. Antwp	—	E 1 36
300	Towan Bg	W. Candy	144	StMws	1803	Batten & S	P'nznce	Puz. France	—	E 1 X 34 1/2

No.	Ships.	Masters.	Tons.	BUILD.		Owners.	Port belonging to.	Destined Voyage.	Classification.	
				Where.	When.				No. Years first assigned.	Character for Hull & Stores.
301	Toward Castle S P.S. & C.35	Emment	451	London	1813	Birnie & S	London	Lon. S. Seas	—	Æ 1
2	Town of Drogheda	P. Martin	156	N T Sds	of RP	N.D. & lrp. 35	Drgh'da		—	Æ 1
3	— of Ross Bk	W. Webster Chapman	268	Qubec	1826	J. Power	N. Ross	Wtf. Queb'c	—	Æ 1
4	— of Wexford	Murphy	162				Wxford		—	Æ 1
5	Trade Bg	W. Moxey	204	Hull	1817	Hardcastl	Scarbro	Dub. Quebc	—	Æ 1
6	Trader Sr	Lightfoot	75	Ulvrst.	1813	Lightfoot	Wthavn	Mpt.	—	Æ 1
7	— I.B. Sr	T. Preston	117	Chestr	1828	Smith & C.	London	Lon.	12	A 1
8	Tradesman I.B. Sk	C. Clويد	72	Ipsweh	1837	Suf & Nor Co.	Ipswich	Ips. Nwcastl	10	A 1
9	Trafalgar I.B. Sp	W. Crear	51	Stcktn	1806	J. Lunn	Nwcastl	Nwc. Dndee	—	Æ 1
310	— I.B. Bg	W. Dillon	199	Wrktn	1807	Dillon & C	Marypt	Mpt. N. Amr	—	Æ 1
1	— s. 34, I.B. S	J. Jackson	446	Livrp'l	1836	J. Johnson	Liverp'l	Liv. N. Ors.	12	A 1
2	— C. 36 G	Mauritz	153	Stettin	1815	Wittche	Stettin	Lon. Stettin	—	Æ 1
3	— d 26, I.B. Sr	E. Roche	75	St Hel	1806	J. Roche	Cork	Crk. Liverpl	—	E 1
4	— I.B. Bg	Williams	79	Yrmth	1805	W Draper	Yarmth	Lon. Coastr	—	I. 2
5	Tranby I.B. Bg	R. Smith	254	Sndrld	1809	Smith & C.	Whitby	Hul. Baltic	—	Æ 1
6	Transfer C. 36 Sw	Wakeham	173	Labdr	1825	Hunt & Co	Bristol	Lon. Hambro	—	Æ 1
7	Transit C. 36 Sr	T. Cobern	125	HPans	1834	Billingsly	London	Lon.	7	A 1
8	— C. 36 Bg	J. Donelly	219	Whitn	1807	Potts & Co	Wthavn	Wth. Dublin	—	Æ 1
9	— s. 38. Stm	R. Roche	201	Thorn	1831	Brownlow	Hull	Hul. Hambro	8	A 1
320	— C. pt & pt 37	G. Vernon	233	m.c. pt F. B.	len. &	lrp. 34 Srprs	Plym th		—	Æ 1
1	—	Wrights'n	160				London		—	Æ 1
2	Traveller Bg r. & s. 33	T. Bell	241	Anstru	1804	T. Bell	Kirkldy	Lth. Quebec	—	Æ 1
3	— Bg I.B.	C. Billing	132	Lynn	1802	Billing & C	Lynn	Bly. Lynn	—	Æ 1
4	— I.B. Sw	W. Booth	262	Sndrld	1837	Thomps'n	Sndrld	Sld. Quebec	5	A 1
325	— I.B. Sr	RDawson	74	Mntros	1811	Redhead	M'ntrse	Sbl. France	—	A 1
	— I.B.		89	O.E. & RP.	trp. 36		Restored	1836—3 Yrs	—	Æ 1

No.	Ships.	Masters.	Tons.	BUILD.		Owners.	Port belonging to.	Destined Voyage.	Classification.	
				Where.	When.				No. Years first assigned.	Character for Hull & Stores
326	Traveller Bg	S. Fish	143	Yrmth lrp.34	1817	Barber & C	Yarmth	Yar. Medit.	—	Æ 1 X
7	— Bg	M ^c Clear	147	Tmth Drp.37	1825	Fox & Co.	Exeter	Liv. Crthgna	—	Æ 1
8	— Sr	<i>Copleman</i> Morrison	72	Gmsby Srprs36	1828	<i>H. Lock</i> WCrk Mg Co	<i>Hull</i> London	<i>Hull. Rthdr</i> Crk London	—	Æ 1
9	— Bg	Pallatt	180	Jersey len. & Srprs38	1825	Nicolle	Jersey	Wtf. Liverpl	—	Æ 1
330	— Sr	Simpson	401	<i>Plmth</i>	1818	<i>Hobson</i>	<i>Palmerston</i> Newcastl	<i>Pal. W. F.</i>	—	Æ 2
1	— Sr	Sutherland	106	Chlstr	1827	Sutherland	Lm'klns	<i>Pal. Gibrtr</i>	—	Æ 1
2	—	J. Walker	147				Wthavn	<i>Wants repair</i>	—	35 //
3	— Sw	Ward	247	Sndrld	1836		Hartlp'l	Sld. London	7	A 1
4	Treasurer Bg	J. Norie	170	Petrhd	1832	Gamack &	Peterhd	Lon. Naples	8	A 1
5	Trefusis Sr	M ^c Kinn'n	124	Brdprt	1834	Fox & Co	Falm'th	<i>Pal. Messina</i> Lon. Petrsbg	12	A 1
6	Trent Sw	J. Gourley	243	Sndrld	1836	J. Gourley	Sndrld	Sld. Petrsbg	7	A 1
7	— Sr	T. Gribble	130	Leith	1825	H & L S.C	Leith	Lth. Hull	10	Æ 1
8	—	J. Mouat	285				Newcastl			339
9	Treore	J. Clark	151				Sndrld			
340	Tres Hermanos Sr	A. Cortina	120	Emdn	1831	Epalza & S	Bilboa	Liv. Cadiz.	7	A 1
1	Trevor Bg	G. Lind	162	Sndrld	1833	Hilman &	Nwhavn	<i>Nive. Medit</i> Lon. Malta	9	A 1
2	Trewartha Sr	S. Tonkin	96	Plymh	1836	Trewartha	Plymh.	Lon. Naples	10	A 1
3	Triad Sw	Roberts'n	287	Shi'lds	1803	Dugdale	K'kaldy	Lth. N Amer	—	Æ 1
4	— Sw	T. Toby	214	Sndrld	1826	Smith	Sndrld	Sld. London	—	Æ 1
5	Trial	Burridge	145				Derry			36
6	Tribune Sr	A. Browse	139	Tg'mh	1827	Browse &	Drtm'th	<i>Drt.</i> Lon. North	10	Æ 1
7	Tridegar Sp	Crockford	64	Nwprt	1788	Crockford	Newprt Lon.		—	I. 1
8	Trident Sw	J. Douglas	196	Lmkl	1830	Douglas	K'kaldy	<i>London</i> Lon. Manvit	9	A 1
9	— Sp	W George	50	Crdign	1816	Davies & C	Cardign	Glr Chepsto	—	Æ 1 X
350	Trinacria Bg	A. Laguna	232	Pl'rmo	1825	La Valle	Pal'rmo	Liv. <i>Pal'rmo</i>	—	Æ 1

No.	Ships.	Masters.	Tons.	BUILD.		Owners.	Port belonging to.	Destined Voyage.	Classification.	
				Where.	When.				No. Years first assigned.	Character for Hull & Stores.
351	Trinculo Sw	R. Jeffs	294	Cowes	1833	Gouthwte	Liverp'l	LivBombay	10 A 1	35
	C.35	<i>Brown</i>				<i>Brown</i>		<i>Brown</i>		
2	Trinidad Bk	J. Beckett	279	Sndrld	1829	McIntosh	London	LonTrinidad	9 A 1	34
	<i>as M. 37</i>	<i>N. Cairns</i>				<i>Coughton</i>	<i>Glasgow</i>	<i>Demara</i>		<i>129</i>
3	— Bk	A. Leitch	344	Grnck	1824	Cole & Co.	Glasgow	Cly.Trinidad	— A 1	37
	C.34pt s.37			pts. TSd	s34Sr	prs 36 nw &	Sprrs37			10
4	— Packet Bg	T Griffiths	206	Mryp't	1828	Scaife & C.	Liverp'l	Lon.	10 A 1	36
	C.34	<i>Williams</i>		PP. TS	ds		<i>F. W. Smith</i>			
5	Trinity Bg	S. Walker	131				Poole	<i>Lon Coastw.</i>	— A 1	35
	C.35			<i>Book</i>	<i>1828</i>	<i>J. Rasette</i>		<i>Lon. Coastw.</i>		
6	— Yacht Cr	Rowett	141	Cowes	1828	J. Heap	Liverp'l	Lon-Liverpl	12 A 1	35
	C.28			<i>70</i>						5
7	—	J. Poulter	103				London			
8	Trio Bg	J. Carr	174	N Brns	1833	Breen & C	Wxford	Lon. Newp't	4 A 1	37
	I. B.			165		<i>BBSP</i>				
9	— Bg	J. Finch	141	Sh'lds	1806	Rayner &	Maldon	Shl. Maldon	— I. 1	
	I. B.	<i>W. Boag</i>		154		Sprrs 37		<i>By Wind</i>		1
360	— Bg	D. White	217	Cadiz		Wise & Co	Liverp'l	Liv. Manila	— A 1	35
	<i>f. s. & C. 35</i>	<i>Oct 31</i>		<i>153</i>		P. & O. nw. T	Sds & lrp. 35			
1	Triton	G. Billing	123				London			
2	— Sr	Carnell	161	Rdbdg	1822	Langtry	Belfast	Lon. Belfast	— A 1	37
				128		<i>Sprrs. 30.</i>				10
3	— Sp	J. Cormick	73	Whtvn	1820	Cormick	Wthavn	Whn. Coastr	— A 1	36
	I. B.			62 n.		TSds of YP	& lrp. 34 n Kl	& Sprrs 36		
4	— Sw	J. Crosby	255	Sndrld	1836	Fenwick	London	Sld. London	9 A 1	36
				260		9 mo				
5	— Sr	J. Duncan	132	N Brns	1837	Duncan &	Dundee	Sli. London	4 A 1	37
	I. B.			6 mo						
6	— Sr	W. Dunn	99	P. Eisl	1822	J. Hurdle	Poole	Poo. Liverpl	— E 1	1
	C.34			80		<i>BB & O</i>	<i>pt P. plk</i>			
7	— Sr		135	Swedn	1825		Stkhlm	Hul. Medit.	— E 1	36
	I. B.			<i>F. & O.</i>						
8	— Sr	B. Edkin	145	Plymh	1812	B. Edkin	Wthavn	Wrk. Brclna	— A 1	3
	s.34	<i>G. Snell</i>		118		PP. TSd s nd.	& lrp. 34 lrp. 38	<i>Borham</i>		
9	— Sr	D. Elliott	139	Sh'ld	1826	Sh'ld bear	Dumth	<i>Drt.</i>	— A 1	35
	<i>at L.B.</i>			129		<i>Sprrs</i>				
370	— Sp	J. Foster	77	Plymh	1832	J. Foster	Plymh	Ply. Medit.	10 A 1	34
1	— Sr	Hotton	120	Pill	1837	Johns & C.	Bristol	Brs. St Kitts	11 A 1	2
				119		12 mo				
2	— Bg	J. Jesson	110	Apnrd	1834	Capt. & Co	Apnrad	Cws. Hambro	8 A 1	35
	C.34									
3	— BK	Keighley	286	Hull	1805	Keighley	Hull	Hul. Quebec	— A 1	3
	<i>PH. & s. 31</i>			nw. 33, n		TSds 35, nd. 36				
4	— Bg	J. Knott	90	Yrmth	1800	Dawson &	Bdlngrn	Wtb. Bdlgrn	— A 1	37
	I. B.	<i>G. Billing</i>		71		pt. E. plk	nd. 36 n	TSds & lrp 37		
375	— Sw	J. Metcalf	103	Sndrld			Yarmth	<i>Lon. Scton</i>	— A 1	35
	I. B.					<i>Drops 39</i>				

See Supplement

No.	Ships.	Masters.	Tons.	BUILD.		Owners.	Port belonging to.	Destined Voyage.	Classification.	
				Where.	When.				No. Vents first assigned.	Character for Hull & Stores.
376	Triton	<i>M. Mills</i> G. Paris	150	<i>Brice</i> 131		<i>Dickson</i>	<i>N Shields</i> Newcastl	<i>Mie London</i>		
7	Bg	G. Scorgie	158	Abrdn	1837	Catto & Sn	Aberd'n	Abn. Medit.	8 A	1
8	Bg	Wakham	242	Sndrld	1824	Coulson &	Pnzanc	Pnz. Philad.	AE	37
9	I.B.	H Weldon	237	lrp. 36	<i>Sr/prs 38</i>		London			37//
380	Sw	Ynghsbnq	198	Sndrld	1802	Stratford	S. Shields	Shl. London	—	E 1
1	d 27, I.B.	T. Furze	65	<i>O.E. & R.P.</i> Salcmb	1836	Furze & C.	Dartmh	Drt.	10 A	1
2	pt I.B.	T. Adams	219		8 mo		Sndrldnd			36
3	Sr	J. Barron	102	Dndee	1837	Tay & Tyn	Dundee	Dun Nwcastl	6 A	1
4	pt I.B.	J. Donald	159	Abrdn	1819	Lon. S. Co.	Aberd'n	Abn London	—	AE 1 X
5	S	T. Green	535	Chngng	1818	Greens	London	Lon. Bmbay	—	AE 1
6	Sw	J. White	177	<i>T. w.d. & Srpr</i> Ipsw'h	1837	Christie &	Ipswich	Liv. Shields	8 A	1
7	I.B.	<i>J. Hart</i> W. Green	181	Poole	1816	Fryer & C. Poole		<i>Liv. Trinidad</i> Poo. Nfndld	AE 1	2
8	Bg	C 37		<i>ND. & Sr</i> Hutchnsn	188				AE 1	37
9	Sw	<i>W Walker</i> R Wardell	207	<i>Paul</i> 1815	<i>Mega 37</i>		<i>London</i> Newcastl	<i>New London</i>	—	E 1
390	Trois Frères	G J. Smit	102	Antwp	1820	Talize & C	Bruss'ls	Lon. Antwp	—	AE 1
1	S	Anderson	380	Petrhd	1826	Skelton & Peterhd		Lon. Jamaic	9 A	1
2	Bk	J. King	382	Dmbtn	1834	Dennstn & Pt	Glsco	<i>Lon</i> City Bombay	11 A	1
3	S	J. Phillips	369	London	1819	Daniel & C	London	Lon. Brbads	—	AE 1
4	ptr. pts. & C. 32	Shimmels	282	Sh'lds	1826	Coates	London	<i>Lon. Odessa</i> Npt London	9 A	1
5	Troy	W. Allen	540	N York	1834	Macy & Sn	N. York	Liv. N. York	10 A	1
6	True Blue	W. Cargill	105	Abrd'n	1827	Smith & Sn	Aberd'n	Lon. Stettin	—	AE 1
7	I.B.	J. Honey	108	P.E. Isl	1830	F. Beeston	Bristol	Npt Dunkrk	4 A	1
8	Briton	Bg Balderst'n	208	Blythe	1818	E. Aul	Irvine	Lon. St. Vin.	—	AE 1
9	s. Y.M. 35	S C. Beach	647	London	1835	Wigram &	London	Lon Madras	12 A	1
400	Friends	Sw Cutbarth	111	Sndrld	1816	Cutb'rth & Lynn		Lyn Scotlnd	—	AE 1

No.	Ships.	Masters.	Tons.	BUILD.		Owners.	Port belonging to.	Destined Voyage.	Classification.			
				Where.	When.				No. Years first assigned.	Character for Hull & Stores.		
401	Truelove Sr r.h. & C. 35	Crutton	133	Hull	1827	Booth	London	Lon. Swan R	—	Æ 1	35	12
2	— Bk s. & d. — 1. B.	J. Parker	296	Philad	1764	T. Ward	Hull	Hul. W. Fish	—	Æ 1	3	
3	Trusty Bk r. & d. — 2	Berriman	467	Livrp ¹	1799	T. Benson	London	Lon. Petersbg	—	E 1	36	
4	— Sk A. Millar	Menzies	153	Brdprt	1810	L. & E. S. C	Leith	Lth. London	—	E 1	34	9
5	— Bg ptl. B	Messurier	150	Kincar	1819	Guillo & e	G'rnsey	Gns. London	—	Æ 1	34	9
6	— Bg I. B.	C. Pearce	114	Pictou	1831	Pearce & C	Exeter	Lon. Cardiff	4	Æ 1	3	39
7	— Bg C. 34	W. Porter	142	Yrmtb	1827	W. Porter	Belfast	Lon. Malta	—	Æ 1	37	12
8	— S r. & C. 37	West	366	Bristol	1834	Thacker &	London	Lon. S. Aust	11	A 1	37	
9	Try Again Bk r. & C. 35	Hancock	291	Quebc	1826	Bickerton	Cork	Crk. N. York	—	Æ 1	35	
410	Tryal Sk	C. Coster	59	Shmtn	1836	W Morree	Sthmtn	Sou. Ireland	12	A 1	36	
1	Tryphena Sr	Harding	91	Bnstpl	1831	Capt. & Co	llf'rcmb	Glr.	10	A 1	35	
2	Tucker Sw p ^a d. 36 1. B.	Cateneas	240	Sndld	1800	Marshall	Newcastl	Shl. Battic	—	Æ 1	36	
3	— Bg I. B.	Lowther	115	Apld'r	1825	Lowther &	Sw'nsea	Wif. Sw'n'sa	10	Æ 1	37	3
4	Tulloch Castle S	D. Briggs	503	Lon'dn	1827	Davidson	London	Lon. Jamaie	12	A 1	37	9
5	— S r. s. & C. 28	Roxby	463	Lon'dn	1793		London	Lon. Quebc	—	Æ 1	36	439
6	Turk Sr S. Y. M. 39	H. Penton	46	Gospri	1836	Camper &	Ptsm'th	Pts. Cornw'l	11	A 1	37	7
7	Tuscan Bk C. 34	L. Neve	181	Poole	1831	Griffiths	London	Lon. Leghrn	12	A 1	37	10
8	— S r. s. & C. 37	Watson	365	Austra	Prze	Birnie	London	Lon. S. Seas	—	Æ 1	37	
9	Tuscany Bg C. 34	C. Prince	236	Portld	1832	Capt.	N. York	Hul. N. York	5	Æ 1	35	
420	Twee Gebroeders G s. zinc 36	den Breens	165	Rtdtm	1828	Van Daw	Rotrdm	Fal. N. York	—	Æ 1	37	
1	— Bg	Michels'n	217	Antwpl	1830	Joostens	Antwrp	Liv. Antwrp	6	Æ 1	35	
2	— G I. B.	B. Rieke	114	Antwpl	1821	Muys & Co	Antwrp	Lon. Antwrp	—	E 1	37	
3	Tweed Sk	J. Crow	154	B'rwck	1827	Wilson & C	Berw'ck	Bwk. Londn	10	Æ 1	34	339
4	— Bk C. 36	R Lawson	447	Pictou	1835	W. Ward	Hull	Liv. Bomby	4	A 1	36	
425	— Sw r. s. & s. M. 34	Poond	239	Sndld	1825	A. Laing	Scilly	Sld. London	—	Æ 1	37	

T

No.	Ships.	Masters.	Tons.	BUILD.		Owners.	Port belonging to.	Destined Voyage.	Classification.		
				Where	When.				No. Years first assigned.	Character for Hull & Stores.	
<i>see Supplement</i>	426 Tweed	Bk	<i>M. Russell</i> Slocomb	346	P.E.Is	1834	Brumham	Plym'th	<i>Southern</i> Lon. Africa	4 A 1	37
	7 —	Sr	T. Twidle	100	BB & P	8 mo	J. Smith	Hull	Hul Liverpl'	4 A 1	37
	8 Tweedside	Sk	Ramsey	82	N. & S	1832	Gowan & C	B'rwick	Bwk. Riga	10 A 1	36
	9 Twenty-ninth of May	Bk	C. Tessier	249	<i>Jersey</i>	1833	<i>J. Priour</i>	<i>Jersey</i>	<i>Linn. Rio Jan</i>	8 A 1	34
430	Twist	Bg	Vollens	186	Wh'tby	1822	Coulson	Hull	Hul Peterbg	— A 1	37
	1 Two Brothers		A. Adams	74	p. s. & Sr	34	nTSds & Sr	Drtm'th		—	39
	2 —		Armstrng	211				N'wcastl		—	
	3 —	Sk	J. Bond	26	Plymh	1799	J. Wyatt	Plymth	Ply. Coastr	— A 1	37
	4 —		H. Brawig	139	almst Re	blt 36		London		—	
	5 —	Bg	J. Cutting	117	Yrmth	1814	Cutting &	Ipswch	Ply. Liverpl'	— E 1	37
	6 —	Sr	W. Field	63	Brxhm	1800	Mudge & C	Torq'ay	Tgn N'fndld	— E 1	35
	7 —	Dr	Gaakema	113	Bstrod	n. TSds & lrp	Westlms	Bstrode	Liv. Antwrp	— A 1	34
	8 —	Sp	A Grenfell	37	Truro	1836	A. Teague	Falmth	Fal. Coaster	5 A 2	37
<i>Lost</i>	9 —		J. Rende	121	pt F. plk	5 mo		Fowey		—	
440	—	Bg	C. Robson	211	Sndrld	1816	C. Robson	London	Lon H'mbro	— A 1	3
	1 —		Tomkins	226	nr. & T	Sds 30		Liverpl'		—	
	2 —	Sr	Wheaton	73	Brxhm	1811	Capt & Co.	Brxham	Drt. Coaster	— A 1	2
	3 —	I.B.	R. Winter	109	lrp 30			Scarbro		—	
	4 —	Sp	J. Young	60	Prize	sd. & lrp 34	Turnbull	Whitby	Wtb. Coastr	— A 1	35
	5 —	& Sisters	J. Burch	61	Tpshu	1816	J. Burch	Falm'th	Fal. Newp'rt	— E 1	34
	6 —	Friends	Bg	206	Jersey	1836	Malzard &	Jersey	Jer. Cadiz	7 A 1	37
	7 —	Sisters	Sr	124	LHmp	1818	J. Williams	London	Lon. Dublin	— A 1	36
	8 —	Sr	J. Lucas	80	Emsw	1803	J. Vigurs	Sw'nsea	Pnz. Coaster	— A 1	34
	9 —		T. Pleus	102	nTSds & lrp	32		Whitby		—	
450	—	Sr	Sprague	82	Brxhm	1808	Capt. & Co	Drtmth	Lon Drtmth	— A 1	35

No.	Ships.	Masters.	Tons.	BUILD.		Owners.	Port belonging to.	Destined Voyage.	Classification.	
				Where.	When.				No Years first assigned.	Character for Hull & Stores
451	Two Sisters Bg	E. Sweet	232	N.Scot	1829	E. Sweet	N. Brns.	Cly. Malta	—	Æ 1 X
	d. 34	T. Tinkley		BB. Hk & S.						34
2	Bk Trotter		339	Pictou	1837	Barton & C	Liverpl	Liv Rio Jan	4	A 1
	C. 14. 37	overpt I.B.	401	BB.SP & Hk	7 mo					37
3	Sw		296	Sndrld	1783	T. Bell	SShi'lds	Nwc. London	—	E 1
	d. — I. B.			len 93	lrp. 35					35
4	Tyne Sw	J. Arkley	211	Ncastl	1784	WMalby	NSh'lds	Shl. London	—	E 1
	d. 15. pts. 30, I. B.			lrp. 35						35
5	—	Chapman	124				Cardiff			
6	—	T. Cowans	238				Nwc'stl			
7	Sp	Patterson	79	Blythe	1818	RJohnson	Berwck	Bwk R'rdm	—	E 1
										34
8	Sr	A. Watts	82	Dnbar	1825		Ramsgt	Lon Antwrp	—	Æ 1
	I. B.			pt F. plk						36
9	Bg	W. Wayth	114	Nwestl	1823	W. Baldry	Sthwold	Ply. Ireland	—	Æ 1
				len. 33						36
460	Bg	J. Youens	316	Shi'lds	1824	Forrest &	London	Lon Hndras	10	Æ 1
	s. 37 & C. 14. 37			Dips. 28.						37
1	Tynemouth Sw	Fairburn	245	Sndrld	1817	Young & C	Nwc'stl	Nwc. London	—	E 1
				len. 26	lrp. 34					34
2	Tyneside Bg	Blackett	223	Sndrld	1832	Foster & C	Nwc'stl	Lon.	9	A 1
	r & C. 32									34
3	Tynwald Bk	Bleasdale	203	I. Man	1832	Aiken & C.	Liverpl	Liv. V. Cruz	5	A 1
	C. 36	almost Rpt. 34		O. Hk & F. nd.		& lrp. 34, Sr	prs 38	Continued 1837—		2
4	Tyrer S	L. Ellice	334	Sndrld	1832	Worrall	Liverpl	Liv. Canton	11	A 1
	C. 37									37
5	Tyrian Bk	Cunngnhm	226	Scrbro	1828	Willcox &	London	Liv. Lima	10	Æ 1
	C. 36	Woolvs. 1/2		11 mo						36
6	Tyro Bg	J. Carter	175	Yrmth	1833	Hamond	Yarmth	Yar. Meditr	10	A 1
	C. 36			165						36
467	— Sr	J. Tray	79	P.E. Isl	1824	Tray & Co.	London	Lon.	—	Æ 1
	I. B.			BB. F & S.		Srprs 37		S. S. 1837—3 Yrs		37

* * * Additional Ships are inserted in the Supplement at the end of the Register.

No.	Ships.	Masters.	Tons.	BUILD.		Owners.	Port belonging to.	Destined Voyage.	Classification.	
				Where.	When.				No. Years first assigned.	Character for Hull & Stores.
1	Udny	Sr Hendrson	91	Dndee	1835	T. Black	Newb'g	Dun.	7	A 1
2	—	pt I.B. Sr Roberts'n	86	Nwbrg	1816	Whitton	Dundee	DunCoaster	—	E 1
3	Uecker	pt I.B. Sw Radman	268	Ukrmd	1833	Radman	Ukrm'd	Liv. Stettin	7	A 1
4	Ugie	I.B. WCAllen	169				London			
5	Ulverstone	S Packwood	354	Ulvstn	1811	Woods	Leith	Lth. D. Strts	—	E 1
6	Ulysses	d.—I. B. Bg WC Riley	181	Yrmth	1829	Chadwick	London	Cly. Hond	12	A 1
7	—	C.34 Bk Crawford	290	Sndrld	1836	T. Pratt	Sndrld	Nwc. Malta	7	A 1
8	Umernost	I.B. Sk M.Peters	62	P'rnau	1834	Schmidt	Pernau	Dun. Norway	7	A 1
9	Unanimity	I.B. Sw E.Bridges	105	Lynn	1815	Bridges & Lynn	Lyn.	N'castl	—	E 1
10	—	I.B. Bg Herbert	167	Whthby	1825	Herbert	Scarbro	Lon.	—	E 1
1	Undaunted	Bk C.— W. Guthrie	300	Sndrld	1833	G. Joad	London	Lon. Jamaica	10	A 1
2	—	pt P.H. d.— Bk RWatson	377	Bnt Isl	1831	B. Is. Whl	Krkady	Lth. D. Strts	9	A 1
3	Underhill	I.B. Bn Richards	85	Bidefd	1806	Richards	St. Ives	Ygh.	—	E 1
4	Underwood	I.B. Bk C. pt s. & ptr	315	Ipswch	1818	B'ddingtn	London	Lon. St Kitts	—	E 1
5	Undine	Sr O. Smith	81	Yrmth	1822	Cubitt & C	Yarmth	Lon. Amstr	—	E 1
6	—	I.B. G Vnderlow	137	Rgnwl	1830	Bahn & Co	Rgnwld	Gns. Baltic	7	A 1
7	Unerig	I.B. Bg W. Banks	141	Mrypt	1785	Sherwen	Wthav	Whn. Coast	—	E 1
8	UnicoHijo	C.33over pt I.B. Bg A. Roset	143	Bord'x		C. Roura	Laguna	Liv. Cadiz	—	E 2
9	Unicorn	I.B. Sp M. Brie	76	Hull	1825	W Gibson	Hull	Hul London	—	E 1
20	—	I.B. Bg Crawford	317	Wrktn	1814	Campbell	Gl'sgow	Cly. Demra	—	E 1
1	—	C.35 H. Main	390				Gl'sgow			
2	—	Bk Mullens	266	Sndrld	1835	Mullens &	London	Lon. Ptrsbg	10	A 1
3	—	I.B. Bg Teasdale	91	Yrmth	1821	G. Palmer	Yarmth	Nwc. Yrmth	—	E 1
4	Union	I.B. Sk C. Allen	29	Tenby	1828	Thomas &	Milford	Mil. Coaster	—	E 1
25	—	Sr Anthony	74	Bidefd	1806	Anthony	St. Ives	St I. Coaster	—	E 1

U

No.	Ships.	Masters.	Tons.	BUILD.		Owners.	Port belonging to.	Destined Voyage.	Classification.	
				Where.	When.				No. Years first assigned.	Character for Hull & Stores.
26	Union	Banntyne	132				G'sgow			
7	Sr A. Barclay	<i>D.S. Smith</i>	100	Mntr's 1823	Lindsey & M'tros	M'tros	Mtr. London		Æ 1	37 1/2
8	pt I. B. Bg Blampied		150	G'rnsy 1819	Collas & C	Grnsey. Gns. London	sp. & lrp. 38		Æ 1	1
9	C.— J. Bond		108			Yarmth				
30	Bg J. Bone		189	Sndrld 1800	M. Bone	S Shields	Shl. Maldon		E. 1	36 1/2
1	ptd.— I. B. J. Brodie		186			Nwcastl				
2	Sr Brkshire		89	Cowes 1818	Brok'nshr	Falm'th Fal. Coaster			Æ 1	35
3	Bg A Carders		225	Petrhd 1812	W. Bruce	Petrh'd Pet. D. Strts			Æ 1	36
4	ptr. & pts.— ptd. Sp Conley		78	CRdgn 1808	Kensila &	Wxford Wex. Glostr			Æ 1	34
5	I. B. Sr J. Cornish		129	Plym'th 1816	E. Vittery	Drtm'th Drt.			Æ 1	1
6	Sp A. Darg		70	Petrhd 1837	Catto & C.	Petrh'd Pet. Leith			9 A. 1	37
7	I. B. Bg De Arana		95	Bilboa 1829	Lamorida	Bilboa Lon. Malaga			Æ 1	37 1/2
8	C. 37 over I. B. R. Field		106			Youghl				
9	Sk D Findlay		72	Dndee 1833	D. Myles	Dundee Dun. Nwcastl			8 A. 1	34
40	pt I. B. J. Fisher		150			Sndrld				
1	Sr Galloway		115	London 1824	Mould & C	London Lon. Holland			12 *Æ 1	37 1/2
2	Sk E. George		80	Abrdn 1826	J. Watt	London Lon. W.			Æ 1	37
3	pt I. B. J. Glaister		100			Wthavn				
4	Bg Guildford		136	Tpshn 1782	Guildford	NSh'lds Nwc. Coastr			E. 1	35
5	I. B. Sr P. Head		95	Brdprt 1798	P. Head	London Lon. Rouen			Æ 1	37
6	I. B. Sw Hemsley		257	Sndrld 1837	Ord & Co.	Sndrld Sld. London			9 A. 1	37
7	I. B. W. Hore		105			Exeter				
8	Sr P. Howlin		100	N Brns 1830	Capt. & Co	Wxford Glr.			5 Æ 1	35
9	<i>S. Dawson</i> Sw J. Hudson		167	Sh'lds 1800	Guilford	Stockts Shl. Coastr			Æ 1	37 1/2
50	<i>at pt 23 pt 27. I. B.</i> Sr Johnson		113	Brdprt 1807	Kendall & Glo'ster	Lon. A			Æ 1	34

No.	Ships.	Masters.	Tons.	BUILD.		Owners.	Port belonging to.	Destined Voyage.	Classification.	
				Where.	When.				No. Years first assigned.	Character for Hull & Stores.
51	Union Sw	<i>Raven</i> Jordeson	208	G'cmb	1803	<i>Richmond</i> R. Clark	<i>London</i> Chpst w	<i>Lon. Collier</i> Chf. London	E 1	
	f & s. 32	I. B.		lrp. 32	<i>Drp. 34</i>				37	5.39
2	Bg	J. Lawson	131	Sndrld	1817	Watson &	Leith	Lth Gibralt'r	E 1	
	pt I. B.			Drp. 36					1	4.39
3	Sr	M. Doug'l	102	Prize		M. Leod &	Gl'sgow	Liv. Coaster	E 1	
				Srprs 35					35	
4		W. Moody	132				Ramsgt			
5	Sk	K. Murry	82	Brdprt	1817	P. Lamb	Glo'ster	Ygh Prtsmh	E 1	
	I. B.								36	
6	Sr	J. Nowell	83	Torq'y	1805	E. Vittery	Drtmt'h	Liv. Coaster	E 1	
									35	
7	Sr	A. Peters	89	Mvgsy	1815	Peters & C	Falm'th	Fal. Neath	E 1	
	pt I. B.			65	nd. 30 lr				36	
8	Bg	J. Prosser	105	Apldor	1810	T. Hurlow	Milford	Mil. Pgwash	E 1	
	s. 31, I. B.			O. & F. N	TSDs	31 nd. Kl & lr	p. 37		37	
9	Bg	Pulham	155	Yrmth	1825	Pulham	London	Lon. Trieste	10	E 1
	C. 37	<i>Thompson</i> Rackham	78	Ipswch	1819	<i>Chamberlain</i> Rackham	Ipswich	Ips. Liv. Pt	E 1	2.39
				Srprs. 36					34	6
1		Salisbury	101				Drtm'th			
2	Bk	<i>M</i> Temperly	262	Lynn	1818	Alwyn & C	London	<i>Odessa</i> Lon. Malta	E 1	
	f. s. & C. 36			sw. Tsd	s & Srprs 38				1	4.39
3		Thomps'n	122				Whitby			
4	Sk	Tregrthn	36	Swms'a	1823	R. Nevill	Lanelly	Lly. Bristol	E 1	
	I. B.								34	
5	Sr	Vndrhyde	140	Ostend	1834	J. Duyts	Ostend	Liv. Ostend	7 A 1	
	I. B.	<i>Duncanson</i>	151	Drp. 38					4	
6	Bg	R. Walker	130	Alloa	1820	Wingate	Alloa	<i>It. B. 19</i> Lon. Arngl	E 1	X
									35	5.39
7	Sk	D. Waters	70	Leith	1815	Throso	Thurso	Lth. Thurso	E 1	X
				lrp. 34					34	
8	K	J. Welham	72	Wells	1803	J. Brenn	Yarmth	Yar. Nwcastl	L. 1	
	I. B.		65						37	
9	Bg	Wrangles	327	Sndrld	1834	Lidgett &	London	Lon. N. Yrk.	10 A 1	
					10 mo				36	
70	Packet Sw	J. Gibson	113	N'castl	1803	J. Gibson	Blythe	Bly. Coaster	E 1	
	pt I. B.		117	Srprs 36	len 38				4	
1	Sr	Williams	84	Drtmh	1812	Williams	Ilfr'cmb	Brs. Prtsm'h	E 1	X
	I. B.								35	
2	United King- dom	Allen	401				London			
3	Sw	A. Finlay	240	Sndrld	1833	Whites	Sndrld	Sld. N. Brns	7 A 1	
	I. B.								35	
4		Sholton	244				Sndrld			
75		D. Turner	335				London			100

No.	Ships.	Masters.	Tons.	BUILD.		Owners.	Port belonging to.	Destined Voyage.	Classification.	
				Where.	When.				No. Years first assigned.	Character for Hull & Stores.
76	United States S C.34	Holdridg <i>E. Hault</i>	650	NYork	1832	Wood & C. O. & P. P. Drp. 34	N. York	Liv. N. York	7 A	34
7	Unity d —	J. Bell <i>L. B.</i>	195	Shohm <i>Sybrs 39.</i>	1795	Fairbross	F'vrsham	<i>Don Coast</i>	J. 2	37
8	—	Bg J. Betts	111	Dndee	1815	Betts & Co	Dundee	Dun. Baltic	E 1	37
9	—	Sp G. Brewer	59	P'dstw ptnw. & Srprs	1812	Brewer & C	Padst'w	Pad. Coaster	E 1	36
80	—	M Bulmer	244				Scarbro			
1	—	J. Colley	106				Scarbro			
2	—	Edwards	130				London			
3	—	Sp Greenf'ld	54	Leith	1833	Greenf'ld	Dunbar	Dun.	7 A 1	35
4	—	Sk J Griffiths	68	Anglsa	1825	Johns & C	B'maris	Bel. Coaster	E 1	36
5	—	Bg Hannay	137	Kincar 133 nd. & Srprs	1820	M'Donald	Ballina	Lon Ballina	E 1	36
6	—	Sw WHursell	116	Scrbro	1817	Hursell &	Rye	Nwc. Rye	E 1	36
7	—	Sr J. Muir	106	Stmn's	1835	Skey & Co.	Strmnss	Liv. Sligo	7 A 1	35
8	—	S. Raper	150		8 mo		London			
9	—	Sr Robinson	146	P.E. Isl	1833	Fisher & S.	Liverp'l	Liv.	4 E 1	35
90	C 35 overpt I. B.	Simpson	154			BB. S. Hk & YP.	Lynn			
1	—	Sr J. Stevens	78	Brnhu pt E. pln. &	1780	Hitchcok	Ipswch	Ips.	E 1	35
2	—	Sr Thomas	67	Fowey N. T. Sds & mos	1811	Thomas	St. Ives	St. I.	E 1	34
3	—	C. Warner	101			lynw. 34	Yarm'th			
4	—	Bg Williams	98	Chest'r lrp. 33	1817	Capt.	B'maris	Lon. Havre	E 1	35
5	Universe r. & C. 36	G. Brock	281	Abrdn Srprs 37	1826	W. Allen	Aberdn	Abn. Qu'bec	E 1	34
6	Untrnehmung G s. 33 I. B.	X'topher	78	Grohn	1828	Mishelsen	Blmthl	Gns. M'rsills	E 1	35
7	Upton Castle S d. 32s. Y.M. 37	J. Duggon	597	Calcut	1817	Thacker &	London	Lon.	E 1	37
8	Urania 64 C. 39.	<i>Nokes</i> K. Amstey	468	Chopt	1824	Hersfeldts	Liverpl	Liv. W. Vid	11 A	37
9	—	Bg T. Berg	173	Yrmth	1831	Berg	London	Lon. Trieste	11 A	37
100	—	Sw J. Gourley	227	Sndrld	1837	Gourley &	Sundrld	Sld. Ptrsbrg	8 A 1	37
	I. B.		222		7 mo					

No.	Ships.	Masters.	Tons.	BUILD.		Owners.	Port belonging to.	Destined Voyage.	Classification.			
				Where	When.				No. Years first assigned.	Character for Hull & Stores.		
101	Urania	Bk	J Headley	286	Hull	1825	J Headley	Hull	Lon. Genoa	10	Æ 1	X
2	—		Rochester	280				N'wcstl				34
3	—	Bg	J Younger	176	Leith	1819	Younger	Leven	Lth. Montrl	—	Æ 1	
4	Uranus	Bg	Drescher	238	Prusia		Richelson	Apurad	Lth. Montrl <i>N. Cuba</i>	—	Æ 1	—
5	Urchin	Sr	W Gilbert	166	Shrhm	1837	R. Gilbert	London	Lth. Rio Jan <i>won't R. Jan</i>	12	A 1	//
6	Ursula	Sr	<i>Purcell</i>	89	Rye	1829	<i>Forstved</i>	London	Lon. Africa	10	A 1	
7	Ursus Minor	Bg	Torbrnsn	200	Nrway	1827	Biosu	Kragro	Lon. Kragro	—	Æ 1	
8	Ury		R. Brown	103				Aberd'n				37
9	Useful	Bg	REverson	227	Sndrld	1832	Thomps'n	Nwc'stl	Lth. Ptrsbrg	7	A 1	
110	Usk	Bg	N. Prowse	302	Nwprt	1819	Cocking &	Torquy	Tgn. Cadiz	—	Æ 1	
1	Utile	Bg	J. Malm	230	Jcbstd	1837	P. Malm	Jacbstd	Lth. Medit. <i>Lion</i>	5	A 1	2
2	Uva	Sw	W. Taylor	158	Dndee	1829	W. Ogilvie	Dundee	Dun. Riga	7	Æ 1	1/2
113	Uxbridge	Sr	T. Fisher	91	Tpshmlp.	1801	T. Fisher	Irvine	Sli. Liverpl'	—	Æ 1	X
		s.—		150	irp. 31, ND. &		TSds 32					34

*** Additional Ships are inserted in the Supplement at the end of the Register.

No.	Ships.	Masters.	Tons.	BUILD.		Owners	Port belonging to.	Destined Voyage.	Classification.	
				Where.	When.				No. Years first assigned.	Character for Hull & Stores.
1	Valdau Sr	Thompsn	57	DaleQ	1812	JM·Laren	Glasgw	Ldy. Glsqw	—	Æ 1
	I.B.			pt F. plk	lrp. 37			Y ^{low} .		2
2	Valentine Sk	F. Crosby	71	Prize		R. Cubit	Yarmth	Lon. Newcastle	—	Æ 1
	I.B.			O. & P.	lrp. 35	N.D. & 1/2 p. 20.				35 6
3	— Bg	D Will'ms	77	Bnstpl	1783	Williams	Milford	Mil. Coaster	—	Æ 1
	I.B.			O. E. & RP.	lrp. 35					35
4	Valeria Sr	Collis	122	Yrmth	1837	J. Clark	Yarmth	Yar. Nwcastl	8	Æ 1
	I.B.		114		11 mo			Abn. Colberg		37
5	— Sw	Reetzke	206	Memel	1835	Schmidt	Colberg	Dun. Baltic	7	Æ 1
	I.B.				2 mo					5 9
6	Valetta Sr	B. Cavalla	129	Malta	1829	Capt. & Co	Malta	Liv. Alxndr	7	Æ 1
	C. 31			pt P.P. plk	Dr p. 36		Wskyt. Wskt.			37
7	Valiant Sw	W. Bragg	229	Wrktn	1825	W. Bragg	London	Lon. St Kitts	10	Æ 1
	s. Y.M.S.S. 34			N.D. & 3/4 p. 26.	Drp. 39.			Lon. Berlice		37
8	— Sp	D. Davies	73	Crdign	1813	Capt. & Co	Crdigan	Car. Bangor	—	Æ 1
	I.B.			nd. & Sr	prs 32	nd. w. & lrp.	35 Srps 38			1
9	— Bg	G Gr'ffiths	139	Crn'vn	1813	Parry & C.	B'maris	Bms. Londn	—	Æ 1
				lrp. 34 Sr	prs 37					37
10	—	PW. Kidd	167				Sndrlnd			
1	—	R. Moodie	131				Alloa			
2	— Bg	J. Thomas	145	Nwprt	1812	Thomas &	Newprt	Lon. Bristol	—	Æ 1
	I.B.			lrp. 33						34
3	Valleyfield Bk	Stewart	343	Whitby	1825	Chapman	London	Lon. Sydney	—	Æ 1
	s. & C. 35	s. Y.M. 30								37
4	Van Bg	W. Storey	155	Nwcastl	1837	Ormston	N'wcastl	Nwc. Hold	7	Æ 1
	pt I.B.				9 mo					37
5	Vanguard	Chambers	325				Liverp'l			
		Sabiston				Baker & Co	London	Lon.		
6	— S	Stewart	411	P. E. Isl	1836	R. Long	Liverp'l	Liv. Canton	4	Æ 1
	C. 36	r. s. & C. 37		459. BB. Hk	& S. 6 mo					37 2
7	— Bg	M Walker	238	Wthavn	1833	Walker & c	Wthavn	Lon. V'lrpso	9	Æ 1
	C. 33									35
8	Vansittart Sw	W. Down	108	Zpshn	1824	J. Parker	Exeter	Ex. Nwprt	10	Æ 1
	pt. I. B.		98							9
9	— S	Marquis	1312	Calcut	1813		London	Lon.	—	Æ 1
	r. s. & C.	W. Down		T.			London	Nwcastl		36
20	— Bk	Shipley	279	N York	1807	Hart	London	Lon. Ptrsbg	—	Æ 1
	r. & s. 34 pt I.B.			O. & F. N	T Sds & lrp 37	3/4 p. 38				37 11
1	Vargas Sw	Manecus	156	Vyaga	1835	Gazmury	S Andre	Liv. Havana	8	Æ 1
	C. 35									36
2	Varna Bg	J. Hubert	252	Ark'gl	1830	Brandt & S	Arkng'l	Mtr. Baltmr	4	Æ 1
	r. & s. 38			F. Drp.	38					1
3	Varro Sp	G. Butler	78	Dndee	1813	Thomson	Perth	Dun. Londn	—	Æ 1
	I.B.			lrp. 31 D	rp. 36					36
4	Vectis Bg		206	Isl. Wt	1833	D. List	Cowes	Lon.	11	Æ 1
	C. 36				1 mo					36
25	Vedra Sw	J. Hunter	217	Sndrlnd	1838	Admsons	Sndrlnd	Sld. London	7	Æ 1
	I.B.		206	PPT Sd	s 1 mo					2

No.	Ships.	Masters.	Tons.	BUILD.		Owners.	Port belonging to.	Destined Voyage.	Classification.	
				Where.	When.				No. Years first assigned.	Character for Hull & Stores.
26	Veitch Sr	D. Munro	104	Leith	1833	Capt & Co	Leith	Lth. London	10	A 1 34
7	Velatura	M. Miller	187				Sndrlnd			
8	Velocity Bg	Clarke	151	Brdprt	1819	J. Rogers	London	Lon. Cadiz	—	A 1 37
9	Velocity Sp	J. Davies	75	N. Quay	1826	Davies	Cardign	Car. Coaster	10	E 1 37
30	—	G Griffiths	79	Brmth	1831	Griffith &	Barmth	Bms. Lynn	9	A 1 35
1	—	K Hall	153	Tgnmh	1827	Newman	London	Lon. C G H.	12	A 1 37
2	—	Stm C. Phillips	149	Dmbtn	1821	L & C. S. C	Aberdn	Abn. Leith	—	E 1 35
3	—	Bg Rowland	166	Chestr	1819	Pope & Co	Watfrfd	Lon. Watfrfd	—	E 1 36
4	—	Bg Darrell	175	Brmda	1828	Darrell	Brmuda	Lon. Jamaica	9	E 1 37
5	Velox Sk	J. James	70	Crdrign	1829	Thomas &	Cardign	Lon. Cork	10	A 1 35
6	—	D. Small	153	Bristol	1834	Small & Co	Bristol	Brs. Brbad's	11	A 1 34
7	Veloz Sr	J de Ageo	146	Prize		de Zulueta	Cadiz	Liv. Cadiz	—	E 1 35
8	Venerable Bk	J. Martin	329	Scbro	1798	Hemngtn	Hull	Hul. Amer.	—	E 1 3
9	—	Sw J. Poole	268	Dndee	1836		Alloa	Dun. Pillau	8	A 1 37
40	—	T. Thew	255				Nwcastl			
1	Venilia Sr	J. Andrew	115	Fowey	1831	J. Batten	P'nznce	Liv. Naples	9	A 1 35
2	—	Bk G. Miner	369	Hull	1807	T. Ward	London	Lon. Philad	—	E 1 4
3	—	J. Wardle	183	F.T Sds		nb. & Srprs 32, Sr	Sndrlnd			
4	Venture	J Hoy	304				Gren'ck			
5	—	Bk R. Wilson	304	Richm	1834	Houstrn &	Belfast	Bel Quebec	5	A 1 2
6	Venus Sr	G. B. de la	123	Scilly	1827	BB & R P. Srprs 38	P'nznce	Puz. Medit	10	E 1 35
7	—	Sr J. Beale	88	Wymh		C. Bolt	Wym'th	Gns. Londn	—	E 1 37
8	—	Bg P. Brenan	120	N'fnd	1814	Capt.	Watfrfd	Wtf. N'fndld	—	E 1 35
9	—	Sw A. Brodie	206	Abrdn	1816	PCormick	NSh'lds	Nwc. Londn	—	E 1 34
50	—	Bk J. Butters	388	Bristol	1787	Dixon & C	Liverpl'	Liv. Savana	—	E 1 34

No.	Ships.	Masters.	Tons.	BUILD.		Owners.	Port belonging to.	Destined Voyage.	Classification.	
				Where.	When.				No. Years first assigned.	Character for Hull & Stores.
51	Venus	Sr J Carthew	82	Tpsh	1818	J Carthew	Drtmth	Dub.	—	Æ 1
	I. B.			nd.&strp.	34		Restored	1834—4 Yrs		37
2	—	Bg A Duncan	167	Wells	1814	Everard &	Lynn	Lyn. Sndrld	—	Æ 1
	I. B.			Sprps	37					37
3	—	Bg Ellengson	208	Estristr	1828	Marstrup	Esterisr	Gns Rttrdm	7	Æ 2 X
	I. B.									35
4	—	Sr C. Gilbert	78	Brxhm	1810	Gaden & C	Poole	Ips.	—	E 1
	s.32							Jer.		34
5	—	Bg J. Gowans	141	Mntrs	1823	Hill & Co	Mntr'se	Mtr. Riga	—	Æ 1
				135 pt nd.33	Sprps 36					4
6	—	Bg G. Harvey	142	LHmp	1793	Harvey &	Arund'l	Pts. Sndrld	—	Æ 1
	d.281. B.			TSds d. 28	n K1 & Srps 37					42
X7	—	S. Harvey	289				Liverp'l			39.
8	—	Hawkins	159				Clch'str			
9	—	A Kirkley	235				Nwcastl			
		<i>J. Harrison</i>								
60	—	Bg G. Le Bas	199	Jersey	1822	P. Nicolle	Jersey	Jer. Meditrn	X	Æ 1 X
	C.39			ND. TSds. 11/10. 39						35
1	—	B. Mann	204				Leith			
2	—	Bg H. Martin	111	Plymh	1815	de Peitron	Grnsey	Gns London	—	Æ 1
				98 lrp.31						37
3	—	Sw J Montien	169	Brstdt	1819	Montien	Brastdt	Liv. Brastdt	—	E 1
	s.pt29,pt31 I. B.			F.						35
4	—	JMorgans	132				Plym'th			
5	—	Bg J. Phillips	113	Crmrtn	1808	Phillips &	Milford	Mil. Coaster	—	Æ 1
	I. B.			sv.&lrp.	33 Srprs37					37
6	—	Bn R. Prance	98	Ilfraco	1824		Bristol	Ply. Coaster	—	E 1
	C.34			len&lrp.	28 Srprs36					37
7	—	F. Price	198				Clch'str			
8	—	Sr Richards	53	Bidefd	1818	Vigurs & C	London	Bid.	—	Æ 1
	I. B.			Srprs 36						36
9	—	T. Scott	232				London			
70	—	Bg Simmons	268	Lncstr	1809	Palmer & c	Yarmth	Yar. Quebec	—	Æ 1
	d.36			sv.&TS ds35	Drp.37					37
1	—	Sp G Stevens	58	Bidefd	1812	Nash & Co	Falmth	Fal. Bristol	—	E 2
				lrp.32						36
2	—	Sr Zeillmar	82	Barth	1837	Capt.	Barth	Gns. Baltic	7	A 1
	I. B.									5
3	Ver	Lancaster	109				Sndrld			
4	Vera Paz	Stm W Crozier	81	Sh'lds	1835	Crozier &	London	Nwc. Londn	7	A 1
	pt I. B.			m. c.	7 mo					35
75	Veracity	Bn Anderson	157	Sndrld	1833	Anderson	Mntr'se	Liv. Trinidad	8	A 1
	C.38			Drp.38	11 mo					1

No.	Ships.	Masters.	Tons.	BUILD.		Owners.	Port belonging to.	Destined Voyage.	Classification.	
				Where.	When.				No. Years first assigned.	Character for Hull & Stores.
76	Verdant	A. Brown	175				London			
7	Vere	<i>Casseday</i> Bk Larkman	460	<i>Chmtr</i>	<i>1816</i>	<i>Castle</i>	<i>Liverp^l</i>	<i>Lon.</i>		<i>51</i> <i>139.</i>
8	—	Bk E Roberts	308	Sndrld	1833	Timperon	London	Lon. Jamaic	10	A 1 5 //
9	Vernal	Sw M. Potts	239	Sndrld	1836	Potts & Co	Sndrld	Sld. Arkngl	7	A 1 36
80	Vernon	I.B. C. Davis	172	Whby	1836	J. Park	London	<i>Lon. Madria</i> Web. Londn	10	A 1 36
1	—	J. Hardie	154				Gl'sgow			36 /
2	Versechung	J. Turpin	94	H'mbr	1817	Capt. & Co	H'mbro	Lon Hambro	—	E 1 X 35
3	Vesper	Sr J Bellamy	87	Bnstpl	1837	Bellamy &	Padstw	Npt. Rouen	9	A 1 37
4	—	Sw J. Brown	273	Nwctl	1838	J. Brown	NShlds	Nwc. Baltic	8	A 1 3
5	—	pt I.B. Wolsen Bk Corser	290	pt E. plk	3 mo					
5	—	Bk Corser	310	Sndrld	1823	NT Smith	London	Lon. Sydney	—	E 1 36
6	—	Sr T. Hicks	63	Scilly	1837	Edwards	Scilly	Liv. Havre	10	A 1 37
7	—	pt I.B. S. W. Hunt	321	Nby P.	1827	Johnsons	Nby Pt.	Bel. N. York	—	E X 35
8	—	C.33 Sw R. Hutton	252	Sndrld	1832	Capt. & Co	Sndrld	Sld. Baltic	8	A 1 37
9	Vest	I.B. Sw Shipley	227	Sndrld	1838	Young & C	SShlds	Sld. London	7	A 1 3
90	Vesta	I.B. Sr Brickw'd	91	Elmsr.	1836	Capt.	Blkness	Gl.	7	A 1 37
1	—	I.B. Bg Garrod	209	Sndrld	1827	Seekamp	Ipswich	Ips.	—	E 1 4
2	—	Bg Ge'entren	198	Grfswl	1832	Grewdenr	Gfsw'ld	Gns. N'castl	7	A 1 36
3	—	I.B. W. M. A. I. B. Stm	179	Nwctl	1837	Nc. Stm. C	Nwctl	Nwc. Hull	7	A 1 37
4	—	Bg T. Orfeur	142	Yrm'th	1828	Burton & c	Yarm'th	Hul. Sndrld	10	A 1 37
5	—	C.37 Bg J. Smith	107	Sndrld	1814	J. Holmes	Stocktn	Stk. London	—	1. 1 37
6	—	Bg Summer	126	Abdr'n	1825	C. Runcy	Aberdn	Abn. Abn. London	—	E 1 5 49
7	—	Bk J. Warner	301	Swedn	1804	Borenson	Dram	Liv. Narva	—	E 2 X 35
8	Vestal	d.34 I.B. Sw Donalds'n	300	Nwctl	1798	E. Taylor	NShlds	Shl. London	—	E 1 37
9	—	s.30 Sw W. Joss	187	Dnmrk	Prze	Wawn & c.	S Shlds	Shl. London	—	E 1 37
100	—	d.pt30 pt37 I.B. Sr S. Neville	133	N'hd	1835	Robinson	London	<i>Hambro</i> Lon. N'hd	4	A 1 35
		C.37		BB.S&	F. 1 mo					35 276 //

No.	Ships.	Masters.	Tons.	BUILD.		Owners.	Port belonging to.	Destined Voyage.	Classification.	
				Where.	When.				No. Years first assigned.	Character for Hull & Stores.
101	Vestal	J. Poulter	173				London			
2	Bg	Roberts'n	118	Blythe Srprs 36	1818	Roberts'n	Boness	Fal. Oporto	— E 1	Æ 1
3	Bg	Simpson	276	Mrimc BB & H k 8mo	1835	J. Leitch	Gr'nock	Cly. Demra	5 A 1	4 1/2
4	Bk	Tindall	375	Hull Srprs 38	1826	Mosey & C	London	Lon. Ptrsbg	— Æ 1	2
5	Viatic	L. Osbald	257	Sndrld 1832	1832	S. Allan	Sndrld	Nov.	2 A 1	9
6	Bg	G. Marshall	300	Blythe Srprs 35	1818	Hodgson & Sds Srprs 37	Blythe	Liv. Odessa	— E 1	37
7	Sr	Pentreath	121	Stnhse	1834	Pentreath	P'nznce	Ply. Medit.	12 A 1	2 3/4
8	Supplement	S Steph'nsn	361	Quebc Drp. 37	1826	Steph'nsn	London	Lon VDLnd	— Æ 1	37
9	Victor	J. Phillips	338				Bristol			
110	Victoria	Aberdeen	205	Belfast m.c. pt RP. p lk 9mo	1837	Johnson & Hyne & Co	Belfast	Bel. Liverp'l	7 A 1	37
1	Sr	Adams	88	Drtmh	1837		Dartmh	Drt. Medit.	12 A 1	37
2	Bg	A. Allen	117	Abrdn 109	1837	R. Johnson	Aberdn	Abn. Shmtn	12 A 1	37
3	Bg	Bargum	191	Kiel	1834	Dedrcskn	Kiel	Hul. Kiel	8 A 1	35
4	Stm	C. Bell	816	Hull pt PP. p lk	1837	Darley & c	Hull	Hul. Londn	7 A 1	37
5		J. Berrie	252				Dundee			
6	Sr	J. Brown		Sndrld P.P.TSds 11mo	1837	J. Barry	Whitby	Sld. Coaster	4 A 1	37
7	Bn	J. Burn	199	Mntrs 5mo	1838	Strachan	M'ntros	Mtr. Riga	8 A 1	5
8	S	E Candler	601	NYork LO. W O. plk 12mo	1834	Capt & Co	Chrlnstn	Liv. Chrlnstn	10 A 2	37
9	C. 37	R. Burdon	105	Sndrld 1837	1837	W. Gallon	Nwcastl	Sld. Gyrnwhk	—	4 1/2
120	Bg	Creiley	165	Tyne	1835	Howdn & c	London	Liv. Barbads Lon.	8 A 1	6 3/4
1	Sr	J. David	60	Grnsy F.B. & T Sds 9mo	1837	Hancock	G'rnsy	Gns. Gibrals.	7 A 1	37
2	I.B.	J. Elder	130				Gren'ck			
3	Sr	D. Evans	82	A b vy	1835	Evans & C	Abstwh	Lon Coaster	10 A 1	4
4	Bk	P. Fighth	360	Dntzic Drp. 35	1827	Strey & Co	Dantzic	Liv. Dantzic	— E 1	35
125	Sr	J. Griffiths	150	Nyld	1838	Scurlock	Milford	Mil.	12 A 1	4

No.	Ships.	Masters.	Tons.	BUILD.		Owners.	Port belonging to.	Destined Voyage.	Classification.	
				Where.	When.				No. Years first assigned.	Character for Hull & Stores.
126	Victoria	<i>Bg</i> I. B. W. Russell F. Harind	182 164	<i>Sndrlnd</i>	1837 6 mo	<i>Saddled</i>	Maldon	<i>Iron, Gambin</i>	7	A 1 4.39
7	—	J. Hilt	141				Brdport			
8	—	Sr J. Hodge	176	Wtrfrd len.32	1831	Pope & Co	Watfrfd	LonWatfr'd	12	A 1 34
9	—	M' Minn	152				Wthavn			
130	—	<i>Bg</i> Williams Madgwick	182	<i>Wtrfrd</i>	1837	<i>Shannon & Co</i>	<i>Stocktn</i>	<i>App. Clitham</i>	7	A 1 1.29
1	—	Sw A. Nisson	175	Finlnd	1835	Hambro &	Copngn	Liv. Copngn	5	A 1 37
2	—	Sr J. Pattison	88	Berwk	1837	Ramsay &	Berwk	Bwk. Baltic	9	A 1 37
3	—	S G. Rusland	545	N. Scot BB. S	1834	Whitney	St Johns	Liv.		37
4	—	Sr E. Thomas	79	Crdign	1834	Thomas &	Crdigan	Gl. Newport	10	A 1 34
5	—	I. B. Bk Williamsn	244	Wrktn	1831	Williamsn	Liverpl'	Liv. Barbads	10	A 2 35
6	—	C.35 S J. Wilson	358	Bristol	1831	Hilhou &	Bristol	Brs. M'ritius	10	A 1 34
7	—	C.34 J. Wilson	220				Sndrlnd			
8	—	C.38 Sw Yates	220	Whtby	1831	Willis & C.	Liverpl'	Liv. Trieste Liv. Pnambe	9	A 1 6.36
9	Victory	C.35 S W. Blackly	590	Quebc	1836	Battsby &	Liverpl'	Liv. Calcuta	5	A 1 37
140	—	C.36 Sp J. Davies	41	Crdign	1828	Capt. & Co	N. Quay	Gl. Cmrtthn	10	A 1 35
1	—	Bg W. Evans	115	Mgmy ptnd.34	1802	Evans & C	Milford	Mil. Coaster	—	A 1 37
2	—	I. B. Sp H. Jones	60	Abryst	1814	H. Jones	Abstwh	Cff. Liverpl'	—	A 1 35
3	—	I. B. Bg Nicholas	119	N'wprt 107 alm. rb.	1811	Nicholas	Milford	Mil. Coaster	—	A 1 37
4	—	N. Parker	256				Dublin			
5	—	Bk J. Peckett	415	Whtby Drp.35	1814	Brodrick	Hull	Hul. Quebec	—	E 1 37
6	—	r. & s. 35 Bg J. Peter	160	Mnt'r's nd. & Sr prs 37	1824	Mann & C	Arbroth	Dun. Riga	—	A 1 37
7	—	Sp E. Phillips	66	Crdign	1808	Phillips &	Crdigan	Car. Coaster	—	A 1 37
8	—	I. B. J. Sibbett	124	lrp.31, 32 & 37			Nwcastl			
9	Vier Gebroeders G	I. B. A. Bakker	154	Dosset	1830	A. Bouvy	Dordt	Liv. Rtrtdm	7	A 1 35
150	Viewforth	Bk D. Wigton	289	Shilds Drp.36	1830	Pratt & Co	Krkldy	Liv. Maurit.	—	A 1 37

Continued 1837—

No.	Ships.	Masters.	Tons.	BUILD.		Owners.	Port belonging to.	Destined Voyage.	Classification.	
				Where.	When.				No. Years first assigned.	Character for Hull & Stores.
151	Vigilant	AP. Allen	136				Grgmth			
2	—	T Burwick	215				Sndrlnd			
3	—	Sr I.B. A. Evans	49	Phely	1837	Griffiths	Pllhely	Bms. France	9 A 1	37
4	—	J Hayhow	114				F'vrshm			
5	—	Sr I.B. Langdon	115	Brxhm	1815	Gortlay & Drimth	Lon. Viana		I. 1	37
6	—	Sr J. Magub	74	Sthwld	1834	Edwards	Sthwld Yar.		10 A 1	37
7	—	Sp Osmthrly	83	Abryst	1815	Osmthrly	Abstwh	Abs. Coastr	—Æ 1	3
8	—	Sr I.B. C. Rick	121	Stptnz	1832	Schultz & Stettin	Gas. Livrp'l		7 A 1	35
9	Vigna	S Rodolico	155	Yrmth		Woodh'se	Marsala	Liv. Palmo	—Æ 1	37
160	Vigilant Sk	D. Smith	77	Londn	1823	Gordon & Mnt'r'se	Mtr London		—Æ 1	37
1	—	Bg pt I.B. R. Spence	226	Sndrlnd	1833	J. Wilson	S Shields	Lon. Riga	8 A 1	36
2	—	S. Swaine	404				London			
3	—	Sw S. Thorpe	220	Sndrlnd	1823	S. Thorpe	London	Lon. Callia	—Æ 1	36
4	—	Sw Walton	297	Sndrlnd	1834	C. Walton	London	Lon. Calcut	9 A 1	1
5	—	Sw J. Watts	169	Blythe	1816	Bagges	Lynn	LynCoaster	—Æ 1	35
6	Xigo	Sp W. Davies	63	Crdign	1811	Phillips & Crdigan	Glr. Newprt		—Æ 1	35
7	Ville de Bruxelles G s. Zinc	Zordrag'r I.B.	228	Boom	1830	Vnderfst	Brusels	Liv. Antwrp	7 Æ 1	35
8	Villiers	D. Dalton	113				Sw'nsea			
9	Vine	Bg I.B. JForeman	116	Sutton	1817	Utting	Wdb'dg Ips.		—Æ 1	37
170	—	Sw W Hunter	246	Sndrlnd	1836	Hunter & C	Sndrlnd	Sld. London	8 A 1	36
1	—	Bg Melhuish	124	Wh'tby	1822	Pollard & C	Bristol	Brs. London	—Æ 1	36
2	—	R. Poole	156				Sndrlnd			
3	—	Sw I.B. R. Steels	167	Selby	1833	Capt.	Goole	Hul. Hambro	8 A 1	36
4	Vintage	J. Dixon	138				Sndrlnd			
175	—	Williams	108				Bristol			

V

No.	Ships.	Masters.	Tons.	BUILD.		Owners.	Port belonging to.	Destined Voyage.	No. Years first assigned.	Classification.
				Where.	When.					
176	Violet	Cappleman	112				Nwcastl			
7	—	Fairburn	102				Leith			
8	—	Sp W.M. Kee	52	Rthrm	1836	W.M. Kee	Hull	Hol. Coaster	8	A 1
		I. B.	37		9 mo					2
9	—	Bg C. Murray	168	Abrdn	1836	R. Spring	Aberd'n	Abn. Riga	9	A 1
										4
180	—	Sr Perriman	88	Rdbge	1822	Polden & C	London	Fal. St Mich	—	E 1
		C. 34		Srprs	34					37
1	—	Sp H. Spence	72	Mntrse	1830	Spence & C	Mntr'se	Mtr. Coastr	8	A 1
		pt. I. B.	58							5
2	Virgil	Sw L. Wilson	225	Sndrld	1837	Tate & Co.	Sndrld	Sld. London	7	A 1
		I. B.	237		10 mo					37
3	Virginia	Bg A. Asplet	153	BCh'r	1833	C. Ramie	Jersey	Jer. Brazils	4	E 1
		C. 35		BB. & J			Whitby	Lon. Algeria		35
4	—	Bk W. Peck	275	Whitby	1829	Clark & Co	Liverpl	Liv. Havana	10	A 1
		C. 37								37
5	—	Sr Razuda	120	Prtug'l	1836		Oporto	Lon. Oporto	4	A 1
		I. B.		P.						36
6	Virginia	So- Havighst	220	Bremn	1830	AH. Motz	Bremen	Gl. Cardiff	7	E 1
	phie G	I. B.			8 mo			Lon. Bristol		36
7	Viscount	Do- S. Hart	230	Thorn	1825	R Pearson	Hull	Lth Hambro	10	E 1
	wne	Bg		sw. & T	Sds 30	Srprs 37		Lon. Sndrld		37
8	—	Lambton	218	Sndrld	1838	Forster & C	Sndrld	Sld. London	4	A 1
		Sw pt. I. B.	223		3 mo					4
9	—	Melbourne	211				Sndrld			
190	—	S Thomas	670	Shi'lds	1835	Marjribks	London	Shl. London	10	A 1
		s. M. 36			12 mo			Liv Barbado		36
1	Visitor	Bg WMoppet	137	Abrdn	1829	J. Delaney	Dublin	Dub. Medit.	7	E 1
		C. 34		Srprs	36					37
2	—	Sw Stothard	209	Sndrld	1823	Stothard	Sndrld	Sld.	—	E 1
		I. B.		Drp.	37			Lon. Lisbon		37
3	—	Bg Walschan	103	Labrdr	1832	Hunt & Co	Bristol	Liv. Labrad	4	E 1
				J. & S.				S. 1839 - 17.32		37
4	Vista	Fletcher	152				Nwcastl			
		Jefferson								
5	Vistula	SW Christian	222	S. Shields	1831	Anderson	Nwcastl	Shl. Baltic	8	A 1
		I. B.								37
6	Vitoria	Bk J. Wilson	237	Prize		Boutland	Nwcastl	Nwc. Londn	—	E 1
				lrp. 34				Lon.		34
7	Vittoria	Bk Ford	395	Gnsbg	1813	Mitchell &	London	Hul.	—	E 1
		r. & s. 32		n. TSds	& ptn	w. 28 sd. & lr	p. 32	Srprs 39		37
8	—	D. Lyon	342				London			
9	—	Bg T. Motton	91	Prize		T. Motton	Tignmh	Tgn. Coastr	—	E 1
		I. B.		nd. & Sr	pr 37					37
200	—	WRobson	138				Sndrld			

No.	Ships	Masters.	Tons.	BUILD.		Owners.	Port belonging to.	Destined Voyage.	Classification.	
				Where.	When.				No. Years first assigned.	Character for Hull & Stores.
201	Vivacious Sr	Pare	79	Ipsweh	1837	G. Tovell	Hrwich	Ips.	5 A	37
2	Vivid Stm	J. Agars	270	London	1835	Unon St C	Hull	Hul. London	10 A	37
3	— Bg	Orfeur	174	Yrmth	1834	Butcher	Yarmth	Lon. Medit.	12 A	37
4	Vixen Sr	J. Black	91	Dndee	1837	F Molison	Dundee	Dun. Dnkrk	6 A	37
5	— pt I. B. Sr	Jennings	112	London	1834	Polden &	London	Lon. Spain	11 A	37
6	— C. 35 Sr	P. Wakem	123	Hull	1833	W. Bolton	Hull	Lon.	9 A	37
7	Volant Sw	P. Kidd	166	Sndrld	1833	J. M. Gales	Sndrld	Sld. Hambro	7 A	37
8	Volharding G	Eckmeyr	64	Vndm	1829	Vn Drolit	Hrlng'n	Dun. Sndrld	7 A	37
9	Voluna Sw	T. Seaton	331	N. Scot	1826	T. Seaton	Padst'w	Pad. Quebec	— E	37
210	Volunteer Bk	J. Barwise	242	Wthvn	1836	Barwise &	Wthavn	Liv. Penang	11 A	37
1	— S	J. Clark	305	Whtby	1756	Marshalls	Hull	Hul. Amer.	— E	37
2	— pt d. & pts. — I. B. Sk	T. Whyte	60	Chlstrn	1835	T. Whyte	Christn	Lth. Coaster	8 A	37
3	Volusia S	J. Raffells	458	Nrthm	1811	Capt. & Co	London	Lon. WIndis	— E	37
4	— PH. & C. Sr	Sand'ron	97	Lynn	1818	Clifton & c	Lynn	Lyn. Londn	— E	37
5	Voyager	W Chilton	230				Nwcastl			
6	— Sw	Crinson	246	Sndrld	1832	G Hudson	Sndrld	Yar. Sndrld	8 A	37
7	— pt I. B.	J. Weldon	268	Sndrld	1826	Anderson	S Shields	Dub. Quebc	— E	37
8	— pt d. & s. 35 pt I. B.	Wilson	374	Sndrld	1826	Anderson	S Shields	Dub. Quebc	— E	37
9	Vrienden G	Tericate	73	Hollnd	1823	T i cate	Ogensd	Lon. Amstrd	— E	37
220	Vriendschap G	M. Klein	104	Sapmr	1827	M. Klein	Sapmer	Liv. Amstrd	7 A	37
1	Vrow Bouwina G	H Dekker	70	Grnign	1834	Capt. & Co	Grnig'n	Lon. Amstrd	7 A	37
2	— Dorothea G	J Paterson	54	Tningn		Brown	Tning'n	Lon. Tningn	— E	37
3	— Elizabeth G	Loure	105	Ostend	1814	Herrwyn	Ostend	Lon. Ostend	— E	37
4	— Fennegina G	A. Braam	89	Hollnd	1828	Capt. & Co	Pekela	Lon. Amstrd	7 A	37
225	— Henrietta Sr	H. F Klie	110	Rtrdm		W. Bunge	Rtrdm	Liv. Rtrdm	— E	37

No.	Ships.	Masters.	Tons.	BUILD.		Owners.	Port belonging to.	Destined Voyage.	Classification.	
				Where.	When.				No. Years first assigned.	Character for Hull & Stores
226	Vrouw Theresia	J. Simons	98	Antwip	1822	Jelie	Antwip	Lon. Antwip	—	Æ1 X
	—	I. B.								35
7	Hendrika	G. Boswyck	81	Pekela	1832	Boswyck	Pekela	Liv. Ettrdm	7 A	1 35
		I. B.								35
8	Vulcan	Drysdale	214				Gl'sgow			—
9	—	Sr J. Evans	108	Newpt	1822	Beynon & Crdigan	Lon. Swnsea		—	Æ1 37
			85	Srprs37						37
230	—	Bk J. Patrick	263	Dndee	1835	Patrick & c	Dundee	Lon Berbice	7 A	1 37
		C 37								37
1	—	Sk Weekham	47	Wxfrd	1834	Hughes	Wexfrd	Wex. Dubln	10 A	1 34
		I. B.			12 mo					34
2	Vulture	Christian	141				Belfast			—
3	—	E. Grills	166				London			—
234	—	J. Wilson	335				Dublin			—

Additional Ships are inserted in the Supplement at the end of the Register.

No.	Ships.	Masters.	Tons.	BUILD.		Owners.	Port belonging to.	Destined Voyage.	Classification.	
				Where.	When.				No. Years first assigned.	Character for Hull & Stores.
1	WS Hamilton Bk C.38	R. Potts	298	Sndrld	1834	W. Carson	Dublin	Dub. Livrpl	11 A 1	3
2	Wakefield Bg	G. Wilson J. Roberts	125	Livrpl	1815	Birkenshaw Roberts & Holynd	Blyth, London	Lon. Liverpl	— E 1	35 //
3	— S	J. Sullivan	607	St Jhns	1832	Hamond	St. Jhns	Liv. St. Jhns	— —	37
4	Walker Sw d.—	G. Hall	273	Sndrld	1801	G. Hall	Nwcastl	Nwc. Amer.	— E 1	34
5	— Sr s.35	A. Watt	121	N. Crll	1828	Alexandr	N. Crll	Lon. St. Jhns	— E 1	35
6	Walmer f & s. 30, C.34	T. Robbins	370	London	1830	Curling &	London	Lon. S. Seas	12 A 1	34
7	— Castle S 5/11 7/4	W. Riddell	656	London	1836	Conan	London	Lon. Calcut	12 A 1	34
8	Walsingham	R. Boarke	195	—	—	—	London	—	—	—
9	— Bg	B. Wood	271	Bmnda	1829	B. Wood	Bermud	Lon. Bmnda	8 E 2	36
10	Walter pt I. B.	Sr W. Dingle	60	Bnstpl	1836	F. Fenwck	Truro	Bid. Cardiff	10 A 1	36
1	— Hamilton Bg	C. Logan	128	Abrdn	1831	Smith & C.	Aberd'n	Abn. Sndrid	9 A 1	37
2	— Johnston Sr	O. Roberts	66	B'mris	1833	Capt. & Co	B'maris	Lon. Liverpl	10 A 1	34
3	— Scott	W. Dick	187	—	—	—	Leith	—	—	—
4	Wanderer	G. Clayton	366	—	—	—	London	—	—	—
5	— Bg I. B.	Freeman	147	Sndrld	1816	Self & Co.	Lynn	Lyn Scotld	— E 1	37
6	— Sw C. Im. 38	Hines	271	Whby	1837	Muter	London	Lon. W Inds	10 A 1	31
7	— Bk C. & pts. 35	J. Jenkins	263	Bristol	1823	Wilson & c	Dublin	Dub. Trnd'd	— E 1	37
8	— S C. 39	Smith	359	Hull	1835	E. Gibson	Hull	Lon. Calcut.	10 A 1	4, 39
9	Wandering Shepherd Sw	G. Surtees	227	Sndrld	1833	Stk Coal C	Sndrld	Sld. Arkng'l	7 A 1	34
20	Wansbeck ptd. 37	Sw J. Fairburn	231	Hull	1803	J. Young	SShilds	Nwc. Londn	— E 1	37
1	— Bk C. 36	Miners	223	len. 32 Sr	prs 36	lrp. 37	London	Lon. S. Leo	— E 1	36
2	— Sw	J. Young	248	Stektn	1832	J & W Carr	Sndrld	Sld. London	7 A 1	36
3	Wanskapen Bk s.—I. B.	Snellman	336	N Clby	1827	M. Lithen	N. Crly	Hul. N Crly	— E 1	37
4	Wanstead Bk f. & s. 34 s. Y.M. 37	—	363	St. Jhns	1826	Gale & Co	London	Lon. W Inds	— E 1	5 2-35
25	Warblington Bg C. 36	J. Crosby	190	Sndrld	1829	Chodwick	London	Lon.	9 A 1	36 //

No.	Ships.	Masters.	Tons.	BUILD.		Owners.	Port belonging to.	Destined Voyage.	Classification.	
				Where.	When.				No. Years first assigned.	Character for Hull & Store
26	Ward Sw	Crossman	311	N Brns	1823	U. Row	Plym'th	Ply. N Amer	—	E 1
7	— S	P. Masters	745	BB.S. & P. Dr	1836	p. & Srprs37	N Bruns	Liv. N. Brns	4	A 1
8	Wardale Bg	A. Peile	176	BBSP & Hk	9mo		Wthavn	Whn. Grnda	7	A 1
9	Waringsford Bg	Milligan	214	Whrtvn	1837	Tyre & Co	Belfast	Bel. W. Ind.	10	A 1
30	Warner Bg	Crawford	160	pt P. plk						
1	Warnow G	D. Siegar	110	Rostck	1831	Capt. & Co	Rostock	Lon. Rostck	7	A 1
2	Warrel	Ryland	131				Glasg'w			
3	Warrens Bk	G. Gray	324	Amer. Prze		Enderby	London	Lon So Seas	—	E 1
4	Warrior S	J. Brown	301	ND. & lrp	33	Srprs37	Dundee	Dun. C GH.	7	A 1
5	— Sw	T. Lister	100	Mrypt	1833	Bibby & C	Liverp'l	Liv. Lisbon	7	A 1
6	— Bg	R. Miller	258	BB O & P	7 mo		Irvine	Cly. Chatur	—	E 1
7	— S	J. Stone	479	BB. Hk & S.			London	Lon. Ceylon	10	A 1
8	Warwick Sw	Lambton	247	Sndrld	1837	Bushell &	Bristol	Brs. Calcuta	10	A 1
9	— Sw	JW Little	277	Livrp'l	1835	R. Benson	Liverp'l	Liv. Calcuta	10	A 1
40	Wasdah Bg	A. Peel	170	Whrtvn	1837	Tyre & Co	Wthavn	Whn. Grnda	7	A 1
1	Washington Bg	M. Jarvis	114	Wells	1828	J. Bulling	Wells	Hull	10	A 1
2	— Bk	D. Barnett	265	Sndrld	1835	Rutherford	Dundee	Lon. N York	11	A 1
3	Wasp	T. Founds	171				Limrick			
4	Waterlily Sr	Cuthbtsn	179	Slcmb	1835	Cuthbtsn	Drtm'th	Lon.	8	A 1
5	— Bk	H. Hart	262	Shmtn	1824	Stephensn	London	Lon. Jamaic	—	E 1
6	— Sr	W. James	61	Abryst	1834	Capt. & Co	Abstw	Gr. Lydney	6	A 1
7	— Sr	P Leggett	127	Ipswh	1838	May & Co.	Ipswich	Ips.	11	A 1
8	— Nymph Sr	Jenkins	100	Ipswh	1838	Capt. & Co	Ipswich	Ips.	4	A 1
9	— Witch Sr	Adamson	80	O. & E.	1834	Adamson	Leith	Lth. Gibraltar	5	A 1
50	—	Erl Belfst	332	F. O & E.			Cowes			

No.	Ships.	Masters.	Tons.	BUILD.		Owners.	Port belonging to	Destined Voyage.	Classification.	
				Where.	When.				No. Years first assigned.	Character for Hull & Stores.
51	Water Witch Sr	J. Dutcher	144	Chestr	1831	Moss & Co	Liverp ^l	Liv-Medit.	9 A 1	37 ²
2	—	T. Fillicul	124	—	—	—	Jersey	—	—	37 ²
3	—	Stm N. Gibson	276	London	1835	Humbr U	Hull	Hul.Londn	10 A 1	37
4	—	Sr Greenw'y	126	Ipswch	1825	J. Puxley	Sw'nsea	Ips.	12 A 1	35
5	—	Bg Sheddan	114	P E Isl	1832	Johnston	Gren'ck	Cly.	4 E 1	35
6	—	Sr R. Sterry	124	Hsting	1831	H. Gibbs	London	Lon.	10 A 1	35
7	Waterford Sr	W. Ayles	116	Brdprt	1818	Loder & C.	Wymth	Lon.Coastr	—	35
8	—	Stm JC Barnes	418	Watfrd	1836	WatfrdSt.N	Watfrd	Liv.London	7 A 1	37
9	Waterhen Bk	W. Dodds	355	Hull	1825	Breckl'b'nk	London	Lon.Quebc	— E 1	37
60	Waterhouse	W. Carter	229	—	—	—	Nwcastl	—	—	37
1	Waterloo Bg	R. Baird	107	N.Scot	1816	G. Tate	Belfast	Bel.Coaster	— E 1	34
2	—	Sr Blackaller	92	Drtmth	1815	Blackaller	Drtmth	Drt.Cardiff	— A 1	37
3	—	S J. Cow	414	Bristol	1815	Breckl'b'nk	London	Lon.N.S.W	— E 1	37
4	—	Sw J. Coxon	153	Livrpl	1815	—	—	Sld.Chrante	— E 1	34
5	—	Bg J. Jones	100	Nevin	1815	Capt.&Co	B'maris	Glr.London	— E 1	35
6	—	Sr J. Lucas	50	Ctmsh	1827	J. Lucas	Ctmshy	Ork.Coaster	— E 1	37
7	—	M'Don'ld	130	—	—	—	London	—	—	37
8	—	Bg J. Milne	97	Abrdn	1815	RJohnson	Aberdn	Abn.Coastr	— E 1	37
9	—	S Roberts	391	N Brns	1815	R. & J. Gill	Hull	Hul.Quebc	— E 1	37
70	—	Bg F. Walters	113	Bridg	1816	Walt & A	Ilfr'cmb	Ork.Naprt	— E 1	37
1	Packet Sr	T. Barnes	116	Cork	1825	T. Barnes	London	FalChar'nte	7 E 1	36
2	Waters Sw	G. Waters	196	Sndrld	1833	Waters	Sndrld	Sld. Hmbro	6 A 1	34
3	Waterville Bk	R. Mills	198	Bidifrd	1835	—	Grlstne	Lon Archng	11 A 1	34
4	Watkins Bg	Whiteside	236	Whtvn	1834	Whiteside	Wthavn	Wthavn	9 A 1	34
75	Watson Bk	C. Frost	268	Hull	1819	J. Horsley	Hull	Hul.Baltic	— E 1	37

W

No.	Ships.	Masters.	Tons.	BUILD.		Owners.	Port belonging to.	Destined Voyage.	Classification	
				Where.	When.				No. Years first assigned.	Character for Hull & Stores
<i>Loat</i> 76	Watson	J. Stoup	165				Wthavn			
7	Watt Bk ptr.&C.33	T. Foster	505	Quebc	1833	Hamilton	Liverpl	Liv. Africa	5 A 1	35
8	Wave Sr	Cumming	81	Blythe	1836	Nazeby	London	Lon. Holnd	9 A 1	37
9	Sw I.B.	Davis	220	Sndrld	1837	Richrdsn	Sndrld	Sld. London	7 A 1	37
80	— Sr	Edwards	58	Scilly	1833	Capt.&Co	Scilly	Pnz. Lisbon	9 A 1	36
1	— overpt I.B. F.S.C. — Y.M. 86 ptd. 39	Goldsmith	340	N Brns	1827	C. Phillips	London	Lon. N.S.W	— A 1	37 4.2
<i>I art</i> 2	— Bg	M. Gregor	135	Abrdn	1837	Maitland	Aberdn	Abn. Htlepl	9 A 1	37
3	— pt I.B.	D Mearns	173	Mntr's	1835	Mntr'se	Mntr'se	Mtr. Baltic	7 A 1	4.39
4	— Sr	J. Rogers	97	Dndee	1835	Davidson	Dundee	Dun. Nwhvn	6 A 1	35
5	Waverly S C.35	Phillips	529	Chthm	1833	Cesiter&c	N. York	Liv. N. York	6 A 1	35
6	Wealands	C. Levison	199				Sndrld			
7	Wear	D. Gasson	195				Sndrld			
8	Packet <i>Sta I.B.</i>	Mudley	231	<i>Stcktn</i>	<i>1836</i>	<i>Walker</i>	<i>Stcktn</i>	<i>Sld London</i>	<i>A 1</i>	<i>37</i>
9	— Sw pt I.B.	W Walker	213	Sndrld	1833	Holmes &	Sndrld	Sld. London	7 A 1	31
90	Weasel	J. Mallett	121				London			
<i>Lost</i> 1	— Cr C.36	B. Ward	45	Rchstr	1796	J.R. Innes	London	Lon. U. I.	— E 1	37
2	Websters I.B.	Chapman	105	Nwcstl	1830	Webster	Nwcstl	Lon. Nwcstl	5 E 1 X	352.3
3	Welcome Bg	J. Grieves	212	Sndrld	1824	Wilson &	Dublin	Dub Trndad	— A 1	36
4	— Sr I.B.	Johnstone	102	N Brns	1827	Johnstone	K'kedbt	Mtr. Nwcstl	— A 1 X	35
<i>See S. 5</i>	— Bg C.34	M. Kenzie	293	Qu'bec	1826	Morris &	Gr'nock	Cly. Demra	— A 1	37
6	— Bg pt I.B.	G. Paul	255	Sndrld	1824	Browns	London	Lon. T. I.	— E 1	34
7	— Sr I.B.	Rowland	50	Plhely	1837	Arthur &c	B'maris	Bms. Londn	7 A 1	37
8	Wellington Sp	D. Davies	66	Crdign	1819	Capt. & Co	Crdigan	Gr. Newport	— A 1	36 10
9	— Bg	G. Evans	126	C'rdiff	1812	J. Davis	Cardiff	Cf. Cork	— E 1	34
100	— Bg r.&d. 36pt I.B.	W Gilliam	225	Wthvn	1811	Palmer &c	Yarmth	Brs Newfldd	— E 1	34

No.	Ships.	Masters.	Tons.	BUILD.		Owners.	Port belonging to.	Destined Voyage.	Classification.	
				Where.	When.				No. Years first assigned.	Character for Hull & Stores.
101	Wellington	T Griffiths	820				Liverp'l			
2	—	Hendersn	123				London			
3	—	J. Hurst	323				Hull			
4	—	S J. Liddle	473	Bmbay	1800	Evans & C	London	Lon. Madras	—	Æ 1
5	—	Sr Mitchley	111	T. Srprs	1835	Mitchley	Lynn	Lyn. Nwstl	—	Æ 1
6	—	Bg O. Owens	140	Barmh	1813	Edwards	London	Bms. Londn	—	Æ 1
7	—	Pearson	178	ND. 36			Wthavn			37
8	Wells	J Marshall	243				Sndrlnd			
9	Welsford	S Andrews	577	PE. Isl	1834	Welsford	Bristol	Lon. Quebc	5	A 1
10	—	I. B. Lovell	257	BB. Hh & P.	10mo	Welsford	Wymth	Sld. Wymth	8	A 1
1	Welthin	Sw S. Jackson	213	Sndrlnd	1838	Hudson &	Sndrlnd	Sld. Havre	8	A 1
2	Welton	Bk J. Riemers	264	Hull	1823	Wright & c	Hull	Hul. Riga	—	Æ 1
3	Wemyss	Sr J. Donald	111	pt s T Sds	1828	W Donald	Aberdn	Abn. Stettin	—	Æ 1
4	Wensley	I. B. Dale	235	Sndrlnd	1833	Simeys	Sndrlnd	Sld. Baltic	7	A 1
5	—	Sw I. B. E. Starkes	240	Sndrlnd	1826	N. Shields	Nwcastl	Sld. London	7	A 1
6	Wentworth	Sp I. Jackson	38	Leeds	1812	I. Jackson	Boston	Lon. Antwp	—	Æ 1
7	Wesley	Bg W. Hall	75	Yrmth	1825	W. Hall	Yarmth	Yar.	—	Æ 1
8	—	A Wilkins	259				Nwcastl			3
9	West Chirton	J. Donkin	243	Sndrlnd	1832	M Robson	N Shields	Nwc. Londn	7	A 1
20	—	Sw pt I. B. Divison	289				Sndrlnd			35
1	—	Indian S M. Arthur	328	Bristol	1829	B' ddingtn	London	Lon. St. Vin.	10	A 1
2	—	C. 35 Bk Simpson	296	Nwcastl	1825	Beckford	London	Lon. Jamaica	10	Æ 1
3	—	C. 37 S. H. Turner	365	Londn	1821	Beckford	London	Lon. Jamaica	—	Æ 1
4	Westa	Bk J. Warner	301	Swedn	1804	Borenson	Dram	Liv. Narva	—	Æ 2
25	Westbrook	Bk Morgan	266	Bristol	1820	Joan & C. 6.	London	Lon. Jamaica	—	Æ 1

No.	Ships.	Masters.	Tons.	BUILD.		Owners.	Port belonging to.	Destined Voyage.	Classification.	
				Where.	When.				No Years first assigned.	Character for Hull & Store
126	Westminster Bk F.&S. Y.M. 38	Molison	513	Sndrld	1837	Laing & C.	London	Lon. China	11 A 1	1
7	Westmorland Bk F.&C. 36	Brigstock	405	Lynn	1832	Bottomly	London	Lon. N.S.W	10 A 1	36
8	— Bg F. C. & pts. 33	Harrison	196	Whtvtn	1814	Brecklebnk	Wthavn	Liv.	— E 1	36
9	— Bk pt C. 36	T. Knill	413	Hull	1817	W. Ward	Hull	Liv. <i>Donu</i> Hull <i>St. Leone</i>	— E 1	36
130	— Bg	M. Kenzie	280	N Brns	1834	Bennett	St. Jhns	Liv. N. Bruns	4 A 1	36
1	— I. B.	J. S. Robb	262	N Brns	1826	J. Watt	Dundee	Lon. Odessa	— E 1	36
2	Westoe Sw	J. Gillies	265	Sndrld	1828	J. Gillies	N Shields	Shl. London	— E 1	36
3	Wexford S	<i>M. Brown</i> <i>J. Quinn</i>	254	Queb'c	1830	F. Harper	Wxford	Lon. <i>Bermud</i> <i>4 Years.</i>	6 E 1	34
4	Wharfinger pt I. B.	T. Cousins	110	Isl. Wit	1823	Wilson & S	London	Lon. Rtrdm	— E 1	36
5	Wheaton Sr	<i>S. Fowler</i>	130	Bidefd	1821	C. Hatch	Brixhm	Drt. <i>Seville</i>	— E 1	36
6	Whim Sw	A. Dennis	190	Hull	1805	J. Masters	Lynn	Lyn.	— E 1	35
7	— d. 30 Sr	<i>R. Tucker</i> <i>S. Mason</i>	185	Yrm'th	1821	Coulson	Hull	Hul. Riga	* E 1	36
8	Whitburn	Williamsh	224							36
9	Whitby pt I. B.	S. Storm	164	Whtby	1836	Wilkinson	Whitby	Wtb. Stcktn	7 A 1	36
140	— C 37	J. Swinton	347	Whtby	1837	Chapman	London	Lon. Calcut.	10 A 1	37
1	White	A. Leckie	217							37
2	Whitehaven Bg	J. Bonn	150	Whtvtn	1825	Sims & Co.	Wthavn	Whn. Coastr	— E 1	37
3	Whitwell Grange Sw	Bertram	264	Sndrld	1836	White & C	Sndrld	Sld. Mrime.	6 A 1	36
4	Widdrington Sw	C. Reed	127	Sndrld	1815	Carr & Co.	Berwick	<i>Berk. Prt. sh.</i> New Ireland	— E 1	36
5	Wichsel Sr	D. Bartels	210	Dantz	1825	Windt	Wolgst	Lon. Baltic	— E 1	37
6	Wietziana G	G. Greeven	116	Vnd'm	1835	Greeven	Pekela	Liv. Amstr.	7 A 1	35
7	Witberforce Bg	W. Cowan	166	Poole	1825	Harrison	Liverpl	Liv. Africa	10 E 1	36
8	— Bk	Harrison	396	Montrl	1825	Welstod's	Liverpl	Liv. Mranhm	— E 1	36
9	— F. Y.M. 39 E-86	J. Skerry	186	Whtby	1836	Craven & C	Scarbro	Wtb. Collier	8 A 1	4
150	Wild Irish Girl Sr	Tooker	197	Cork	1837	Tooker & C	Cork	Crk. Liverpl	12 A 1	37

No.	Ships.	Masters.	Tons.	BUILD.		Owners.	Port belonging to.	Destined Voyage.	No. Years first assigned.	Classification.	Character for Hull & Stores.
				Where.	When.						
151	Wilhelm G I.B.	C. Klock	150	Stettin	1824	Capt. & Co	Stettin	Lon. Stettin	—	Æ 1	
2	Wilhelmina Bk I.B.	Hammon	305	Elbing	1827	J. Kruger	Elbing	Liv. Hambro'	7	Æ 1	X
3	— S d.—	Hauff	352	Norw'y	1813	T. Heflig	X'tiana	Lon. Norwy	—	E 1	
4	— Hendrika G	De Jonge	74	Holland	1828	De Jonge	H'rlngn	Hul. Amstr.	7	Æ 1	X
5	Wilhelmine Henriette Bg	CG Kruse	218	Anclm	1827	Lunsdrff	Stettin	Liv.	—	Æ 2	
6	Wilkinson Bg pt C. 37	Nicholson	217	Whtvn	1814	Bell & Co.	Wthavn	Lon.	—	Æ 1	
7	Willem G d. 30, I.B.	H. Kiers	115	Pekela	1813	H. Kiers	Pekela	Liv. Narva	—	E 1	
8	— Oliver G d. 28, I.B.	G. Koster	166	Gronin	1815	D. Zelstra	Gronin	Liv. H'rlngn	—	Æ 1	X
9	Willey Sw pt I. B.	J. Harris	196	Sndrld	1831	M. Willey	Sndrld	Sld. London	8	A 1	
160	William S. C. 38	A. Boyd	396	Nwprt	1835	J. Irving	Bristol	Liv. Caleutta	11	A 1	
1	— Sk	W Aitken	64	Yrmt'h	1831	W. Aitkin	St'nraer	Dub. Ayr	6	Æ 1	X
2	— Sr	J Anderson	93	Abrd'n	1831	A. Adam	Aberdn	Abn. Coastr	9	A 1	
3	— Bg pt I. B.	Bamboro'	291	Sndrld	1833	T. Crozier	Sndrld	Lon. Ptrsbg	8	A 1	
4	— Bg	W. Beer	116	Bidefd	1810	Beer & Co.	Bidefrd	Sws. Watfrd	—	Æ 1	X
5	— Bg	Bowie	125	Petrhd	1826	Woods & Peterhd		Sld.	—	Æ 1	
6	— Bg C 36	C Bridgen	187	Quebec	1835	L. Reford	Quebec	Bel. Alicant	5	A 1	
7	— Bg C. 34	J. J. Broad	122	Fowey	1824	Bolitho & Pnz	nce	Lon. Corfu	—	Æ 1	
8	—	D. Camish	129				Scarbro				
9	—	J. Cannon	241				Lancstr				
170	— Sk	Carr	76	Blythe	1814	E. Nazeby	London	Lon. Hollnd	—	Æ 1	
1	— Bk pts. & C. 34	T. Clark	470	Mromac	1833	W. Gillies	Irvine	Liv. Bombay			
2	— Sw I.B.	W. Huggitt	186	Lnestr	1828	Kirtley & Co.	Swenast	Liv. London		E 1	
3	— Sr C. 38	T. Currie	104	Elie	1837	W. Currie	Krkldy	Lth. N'west	6	A 1	
4	— Bg	T. Davies	106	Bckely	1825	Pearce & C	Glo'ster	Glr.	10	E 1	
175	— Bg r. & C. 35	Dunn	219	B ston		Dunn & Co	Cape Tn	Lon. C. G. H	—		

4.30

10

10

W

No.	Ships.	Masters.	Tons.	BUILD.		Owners.	Port belonging to.	Destined Voyage.	Classification.	
				Where.	When.				No. Years first assigned.	Character for Hull & Store
176	William Sw f. & s. 37	Garbutt	260	Whtbody nd. TSds	1796 & lrp 37	Usherw'd	Whitby	Hul. Baltic	—	ZEI 37
7	Sw I. B.	T. Garner	125	Sndrld	1820	Spechly	Wisb'ch	Sld. Coaster	—	Æ 1 37
8	Bg pt I. B.	Greenslde	134	Calcut	1827	C. Stamp	Cowes	Sld. Cowes	11	Æ 1 F
9	Bg s. 35	Gregory	157	N Brns	1827	Gordon &	Jamaica	Crk. N. Brns	—	E 2 36
180	Bg pt I. B.	Griffiths	134	Chepst	1821	Griffiths &	Fishgrd	Lon Coaster	—	Æ 1 36 2
1	I. B. s. 30, I. B.	C. F. Hahl	178	Swedn	1813	Paton & C.	Stkhlm	Lon. Stkhlm	—	Æ 1 36
2	Bg pt I. B.	J. Hall	209	Sndrld	1814	Risebro'	Sndrld	Sld. London	—	Æ 1 X 35
3	Bk C. & pt s. 37	T Hamlin	300	Dmbtn	1832	Hamlin &	Gr'nock	Cly Bombay	11	A F 37 10
4	Bg pt. I. B. H. I. B.	Hutchngs	103	Bidefrd	1833	Capt & Co.	Bidefrd	Lon. Bristol	10	A 1 2
5	Bg H. I. B.	R. Keel	141	Tetnes	1820	Capt & Co.	Nweastl	Bly Coast	—	E 1 139
6		H. Kelso	120				Irvine			
See 7	Supplement	Bk Larmour	288	N. Scot	1824	R Larmo'r	Liverp'l	Liv. Chrln	—	E 1 31
8	C. 34	J. Lenfesty	165	BB. O.	S. Hk & P.		Gr'nsey			
9		Longstaff	208				Sndrld			
190	Bg I. B.	M'Eachrn	138	N Brns	1831	Beath &	Cmpbln	Cly Cmpbltn	—	Æ 1 37
1	Sp I. B.	M'Lagan	69	Perth	1828	M'Lagan	Perth	Dun. Coastr	—	Æ 1 36
2	Sr	M'Calum	62	Grnth	1838	M'Calum	Banff	Bnf. London	5	A 1 3
3	Bg C. 33	Mckwood	284	Hilton	1832	Sutton & C	Hull	Hul. Riga	9	A 1 3
4	K	R. Moor	67	Hull	1825	Moor & Co	Hull	Gl'r Colerain	9	Æ 1 36
5	Bk C. 36	N Moullin	278	C. Brtn	1835	Moullin	Grnsey	Gns.	4	A 1 36
6	Sr	J. Mudge	140	Mrypt	1819	Pthrbidge	Drtm'th	Drt. Spain	—	Æ 1 36
7	Sr I. B.	J. Nixon	100	Rncrn	1838	Rigby & C	Liverp'l	Liv. Coaster	6	A 1 2
8	Bk C. 31	T. Nuttall	268	N Brns	1828	Mondel &	Liverp'l	Liv. Jamaica	—	Æ 1 X 35
9	Sr	T Pardew	106	Fowey	1826	J. Smith	London	Gl'r. London	12	A 1 A 34
200	Bg I. B.	Patterson	211	Sndrld	1830	Hunter &	Sndrld	Npt Hambro	—	Æ 1 5

No.	Ships.	Masters.	Tons.	BUILD.		Owners.	Port belonging to.	Destined Voyage.	Classification.	
				Where.	When.				No. Years first assigned.	Character for Hull & Stores.
201	William Sk I.B.	J. Pearn	33	Plymh len&lrp	1824 36	M'Intosh	London	Cff. Llnelly	—	Æ 1 3
2	—	L. Phillips	100				Lanelly			
3	Bg	W. Powell	130	Hull	1828	Laverack	Hull	Hul London	8	Æ 1 36
4	Bg I.B.	Richards _n	153	Wrktn n.d. TSd	1798 s&lrp 36	Hayton &	Wthavn	Whn. Coastr	—	Æ 1 36
5	—	Richards _n	200				Nwcastl			
6	Sw ptd. I.B.		221	Whtby O. E. & P.	1800 plks n. TSds&lrp 38	Thomps'n	SShelds	Nwc. Londn	—	Æ 1 5
7	Sr	G. Roche		Newry pt RP.	1838 plk 1 mo	F. Carvill	Newry	Nry. Glsgow	6	A 1 1
8	Sr C. 34	T Sanders	122	Tgnmh	1828	Sanders &	Exeter	Liv. Leghrn	11	A 1 34
9	Bg s. 30	Sargeant	88	Wrktn n. TSds	1815 of PP	T. Mordy	Wrkgtn n.d. & pt nw. 34	Liv. Coaster	—	Æ 1 35
210	—	C. Smith	274				Nwcastl			
1	—	R. Smith	131				Sndrlnd			
2	Sr	W. Soanes	83	Yrm'th	1836 7 mo	W. Soanes	Yarmth	Yar. Nwcastl	10	A 1 36
3	S C. 32	Sowerby	324	Qu'bec	1830	Smith & S.	Liverp'l	Lon Sydney	7	Æ 1 34
4	—	G. Spear	101				Exeter			
5	—	G. Spencer	234				Nwcastl			
6	Bg r. & C. 32	G. Tait	120	Livr'p'l	1814	Hamilton	Liverp'l	Liv. Africa	—	E 1 36
7	Sw	Thoburn	281	Blythe lrp. 34 & 36	1817	Thoburn	Blythe	Shl. Baltic	—	E 1 36
8	Sw pt I.B.	Thomps'n	220	Nwcastl	1823	R. Clay	Nwc'stl	Shl. London	—	Æ 1 35
9	Sr	Thomps'n	91	Sndrlnd	1834	H'thrngtn	Sndrlnd	Sld.	10	A 1 34
220	—	S. Vidler	108				Rye			
1	Sp I.B.	A. Watson	77	B'rweck	1817	Watson &	Mntr'se	Mtr. Coastr	—	Æ 1 37
2	—	J. Webb	396	S ₃ hrs	38		Bristol			
3	Sp s. 29 I.B.	J. Wilkie	72	Fowey lrp. 29	1809	J. Wilkie	London	Lon. Stcktn	—	Æ 1 35
4	Sk I.B.	Williams	50	P'dstw	1799	Capt. & Co	Milford	Cff. Newry	—	Æ 1 36
225	Sr pt I.B.	W. Wittet	85	Perth	1836	W. Dow	Perth	Dun. Londn	5	A 1 36

W

No.	Ships.	Masters.	Tons.	BUILD.		Owners.	Port belonging to.	Destined Voyage.	Classification.	
				Where.	When.				No. Years first assigned.	Character for Hull & Store
226	William	Younger	472				London			
7	Ackers Bk C.36,pt Y.M.B.	J. Nicol	328	Mrypt	1836	Ackers &c	Liverp'l	Liv. Laguira	12	A 1 37
8	Alexander	C. Howes	191				Bidefrd			
9	Allen Bg C.36overpt I.B.	Ballarino	384	Prize		Blyth & Sn	London	Lon. Maurit		AE 1
230	— Bg C.34	F. Fisher	165	Chpsto	1834	Gardner	Belfast	Bel. Jamaic.	10	A 1 34
1	Ash Sw pt I.B.	<i>Worship</i> Randall	253	Sndrlnd	1833	W. Ash	Exeter	Sld. Bord'x	8	A 1 34
2	Barker Sp I.B.	J. Bulmer	57	Nwctl	1836	Ormston	Nwcastl	Nwc.	7	A 1 36
3	Barras Bk C.38	Norie	272	Shelds	1834	Marshall	London	<i>Lon. N. S. W</i> Brs. Maurit.	11	A 1 36
4	Broderick <i>Sic I. B.</i>	G. Spence	247	<i>Sndrlnd</i>	<i>1834</i>	<i>H. P. & Co.</i>	<i>Nwcastl</i>	<i>Sld.</i>	<i>10</i>	<i>A 1</i> <i>36</i>
5	Brodrick Bk	W. Smith	288	Whby	1836	G. Smith	Whitby	Wtb. Baltic	10	A 1 36
6	Brown Bg I.B.	G. Sutton	103	Cork	1829	M. Wallis	Cork	Crk. N'wppt	8	AE 1 37
7	Bryan Bk f.s. & C.36	J. Roman	312	Shmtn	1816	Domett &	London	Lon. <i>S. Aust</i>		AE 1 36
8	Burton Sw C.36	<i>J. Paton</i> Pearson	217	<i>N Brns</i>	<i>1831</i>	<i>W. Pearson</i>	<i>Nwcastl</i>	<i>Nwc. Maurit</i>	<i>10</i>	<i>A 1</i> <i>36</i>
9	Carey Sw	Glenday	240	Dndee	1837	J. L. Low	Dundee	Dun. Ptrsbg	9	A 1 37
240	Darley Stm ptd. & C.36over	W. Draper	248	Hull	1835	Brownlow	Hull	Hul. Hmbro	7	A 1 36
1	Dawson S f. & s. 38pt I.B.	Beveridge	481	Lnc'str	1812	Mitchell	Alloa	Lth. N Amer		AE 1 3
2	Donaldson Bg	J. Craik	113	N Brns	1825	R. Glass	Grenck	Cly. Coaster		AE 1 37
3	Fawcett	Campbell	206				Dublin			
4	Fell Bg ptr. & s. 34	J. Farren	256	Wrktn	1813	Irving & C.	Wrkgtm	Wrk Quebec		AE 1 3
5	Forster Sr f. & C 35	Young	175	Sntndr		Barnes & c	London	Lon. Nassau		A 1 37
6	Gales Bk	W. Solly	311	Sndrlnd	1837	Gales & Co	Sndrlnd	Sld. Ptrsbg	12	A 1 37
7	Galt Bg	Stothart	149	Gl'sgw	1822	Routl'dge	Sndrlnd	Sou.		E 1 37
8	George	Atkinson	177				Sndrlnd			
	Glen Ander -son Bk f & s. 33.	Laing	389	Rhbct	1827	Waddell	London	Lon. Qu'bec		
250	Gray Sr	T. Gray	114	Nwctl	1833	Grays	Peterhd	Lth. Oporto	9	A 1 37

See Supplement

No.	Ships.	Masters.	Tons.	BUILD.		Owners.	Port belonging to.	Destined Voyage.	Classification.	
				Where.	When.				No. Years first assigned.	Character for Hull & Stores.
251	William Ham-ley Bg r.s.&C.32	Ogilvy	165	Lrwick Drp.36	1831	Hay&Co.	Lerwck Lon.		8 A 1	36
2	Hanningt'n Bk r.s.&33pt I.B.	J. Smith	340	Amer Hk.BB & P	1826	Nichol &c Srprs35 Drp 37	Nwcastl Shl.London		E 1	37
3	Harris Sr C.360ver pt I.B.	J. Luly	94	Mvggy 7 mo	1835	Harris & C	Fowey Liv. Naples		9 A 1	36
4	S. H. Terry F.s.&C.38	H. Terry	342	Whtby n.d.&lrp.34	1816	Barry&C 34 Srprs 32	Whitby Lon.Sydney		E 1	37//
5	Henry	S. Capple	248				Sndrld			
6		W. Murt	104				St.Ives			
7		Graham P. Sim	224 207	Sndrld	1837	Yathson	Sndrld S/d.London		5 A 1	
8	Angas Sw r.s.&Y.M.34	Whittle	254	Sndrld	1834	Angas & C	London Lon.Hond		7 A 1	37/39
9	Herdman Bk C.35	Michael	345	Quebe Srprs 3.P	1833	White & C	Sndrld Shl.Lisbon		7 A 1	3/2
260	Hill Sw C.31	B. Berrill	114	Lrwick 1829		Hill & C	Drghda Liv.Deghen		E 1	7
1	Huskisson	J. Batty	212				Dublin			
2	Hutt Bg s. Y.M. 38	Flemming	285	Gmsby	1833	French & c	Hull Lon.		6 A 1	4
3	Inglis Bg C.37	Truscott	169	Yrmth	1828	Melhuish	London Lon.		12 A 1	37
4	Irvin Bg I.B.	Croscomb	136	P.E.Isl BB & F Srprs 36	1833	Croscomb	Cardiff Cff. Liverpl		4 E 1	36
5	Jardine S r.&C.36	R. Hyatt	553	Livrp'l 693 PP. TS ds 5 mo	1836	Tobin & C	Liverpl Liv. Lintin		12 A 1	36
6	Jolliffe Stm C.35	Middlet'n	235	London len.33	1826	G.StNCo.	London Lon.Antwp		12 A 1	36
7	Kelson Bg C.34	J Robbins	126	Poole Srprs 39	1820	Slade & Co	Poole Poo.N'fndd		E 1	34 4.39
8	Lee S s.&C.38	Shepherd	367	Hull Srprs38	1831	Gee & Co	Hull Hul Calcuta		9 A 1	1 3.39
9	Lees Sw	T. Potter	199	Sndrld	1833	Lees & Co	Sndrld Sld. Ark'ngl		8 A 1	34
270	Lockerby S C.35	Metcalf	334	Chepst 7 mo	1832	Lockerby	Liverpl Lon.		10 A 1	35 3.39
1	Lushington S. d.—, r.&s.36	P. Smith	409	Tpshm lrp.36 Sr prs38	1800	Pope	Plymth Ply. N Amer		E 1	3
2	Manning Bk r.s.&C.33	J. Quelch	381	Tpshm n.d. 30pt n TSd s33	1801	Manning	London Lon.StKitts		E 1	36
3	Metcalfe S C.—	Philipson	447	Sndrld	1834	H Metcalf	London Lon.Sydney		9 E 1	36
4	Miles Bk r.s.C.&pt d.35	Kindley	581	Bristol lrp.34 w.d	1808	T. Benson	London Lon.		E 1	37
275	S Pike C.pt r.&pts.35	Pike	324	Bristol lrp.33 & 35	1816	Miles & Co	Bristol Brs Jamaic		E 1	37

No.	Ships.	Masters.	Tons.	BUILD.		Owners.	Port belonging to.	Destined Voyage.	Classification.	
				Where.	When.				No. Years, first assigned.	Character for Hull & Stores.
276	William Mo- ney S r.s.&s. Y	M 38pt I. B.	835	Calcut.	1820	Green & C Drp. 38	London	Lon.	—	Æ1
7	—Nicol S s.&C.37	T. Kincaid	403	Gr'nck	1834	Fleming &	Gl'sgow	Cly. Sydney	12	A 1 37
8	—Parker S C 37	W. Sewell	356	Wrktn	1837	J. Matthie 6 mo	Liverp'l	Wrk.	12	A 1 37
9	—Penn Sr I. B.	B Hughes	103	Shmtn	1816	Harvey &	Cork	Crk. London	—	Æ1 X 35
280	—	H. Keay	301				Liverp'l			
1	—Pitt Sw C. Im. 38	P. Palmer	275	Sndrld	1838	Palmer & c 3 mo	Sndrld	Sld. Marsels	9	A 1 3
2	—	C. S. Rait	313				Liverp'l			
3	—Rathbone <i>See Supplement</i>	W. Moore	326				Liverp'l			
4	—Reed	J. Killick	234				Nwcastl			
5	—Rippon Sw I. B.	J. Story	271	Sndrld	1833	Greenwel	Sndrld	Sld. Baltic	7	A 1 36
6	—Ritchie Bk s. Brass 34	F. Kann	418	Quebc	1834	Casement W. O.	Belfast	Lon. Quebc	7	A 1 36
7	—Rodger S s. Y.M. & ptr. 38	J. R. Hall	497	Quebc	1833	Gilkison & xTSds & lrp. 37	Gl'asgw	Cly. Sydney	7	A 1 4
8	—	<i>M. Cook Magarek JG r. p. c. 27</i>	158 133	Wich	1837	<i>Harper &</i>	Drghda	<i>Liv. Brandy Alexandria</i>	5	A 1 5.39
9	—Rushton Bg C. 35	Strachan C 38	183	Livrp'l	1832	Rushton	Liverp'l	Liv. <i>Vinasso</i>	12	A 1 35
290	—Russell Bk r. & C. 35	R. Bruce	299	N Brns	1825	Mellors & BB. S. Hk & P. lrp. 35	Liverp'l	Liv. Prmb	—	Æ1 X 35
1	—Salthouse	J. Roberts	254				Liverp'l			
2	—Shand Bk r. & s. 36	W Boswel	286	Sndrld	1818	Boswell Drp. 36 x	N Shields	Shl. London	—	Æ1 1
3	—Sharples S & Y.M. 32.	M. Clelland	794	Quebc	1837	TSds & Srprs 38 <i>Stearns & Co O.E. H. S.R.P. 3 mo</i>	Liverp'l	<i>Liv. Brandy</i>	5	A 1 2
4	—Simpson Sr	J. Collie	116	Abr'd'n	1827	Catto & Co	Aberd'n	Abn. Sndrld	—	Æ1 36
5	—Skinner Sw I. B.	Mellanby	181	Stcktn	1837	Gen ShCo	Stocktn	Stk. London	9	A 1 37
6	—Skyrme Sp	Griffiths	66	C'mrth	1814	Edw'rds & nd. w. & TSds 34	Crdigan	Sli. London	—	Æ1 X 34
7	—Sorlie Bg	J. Frame	161	Kincar	1838	Sorlie & C. 3 mo	Kincar	Lth. Baltic	9	A 1 4
8	—Stoveld Bg r. & C. 33	Davidson	188	Abr'd'n	1826	Buckle & C	London	Lon. N. SW.	9	Æ1 34
9	—Thompson Sw pt I. B.	Turnbull	218	Sndrld	1837	Htlpl. S. C. 1 mo	Stocktn	Sld. London	7	A 1 37
300	—Bk r. s. & C. 34	R. Wilson	223	London	1831	Baker & C. pt Old Mate rials	London	Lon.	6	Æ1 X 35

No.	Ships.	Masters.	Tons.	BUILD.		Owners.	Port belonging to.	Destined Voyage.	Classification.	
				Where.	When.				No. Years first assigned.	Character for Hull & Stores.
301	William Turner Sr. & C. 37	J. Roals	488	Grn'ck PP. TS	1833 ds Sr	Colwell & prs 37	Belfast	Liv.	11 A 1	37
2	— Wallis Sw	J. Paul	303	Shi'lds	1832	Wallis's	S Shields	Shl. France	8 A 1	37
3	— Waters Bg C. 37	Roe	214	Yrmth	1837	Barber & c	Yarmth	Liv B. Ayres	11 A 1	37
4	— Watson Sw	Watson	259	Sndrld	1836	Watson	Nwcastl	Sld. London	9 A 1	36
5	— Whitty Sr I. B.	L. Sheal	93	N Brns BB & F	1826	W Whitty	Wxford	Wex. Glsgw	— E 1	34
6	— Wilb'rforce Bg pts. — I. B.	J. Dance	167	Nassau BB & F	1816	Capt & Co.	Aldbro' Ips.		— I. 1	36
7	— Wise Bg pts. 31, pn. & C. 36	H. Ellis	229	Lncstr	1826	R. Brooks	London	Lon Sydney	— E 1	36
8	— & Alfred Bk F. s. & C. 33	Culverwll	338	Hull	1811	T. Head	London	Lon. Winds	— E 1	36
9	— & Ann	T. Lewis	220	lrp 22, pt	nw 26		Sndrld		6 47	39
310	— Sr I. B.	M'Donld	91	Sndrld	1819	Maclean	Portsoy	Abn Coaster	— E 1	36
1	—	Manning	107	n K129,	nd. & TSds 35		Sth'mtn			
2	—	J Pattison	248				Nwcastl			
3	— Bg r. & C. 38	R Sinclair	152	Alloa	1827	Capt. & Co	Leith	Lth Petsbg	8 E 1	5
4	— S pt d. — Sw	J. Straiton	388	London	1759	Woods	Leith	Lth. D. Strts	— E 1	2
5	— pt I. B. — & Betty Sp pt I. B.	Watson	265	Shi'lds	1837	Watson	S Shields	Shl. London	7 A 1	37
6	— & Catherine I. B.	Campbell W. Philips	64	PtPtrk	1791	Phillips &	Belfast	Bel. Coaster Liv. Belfast	— E 1	37
7	— & Catherine I. B.	T. Martyn	64	Plymh	1815	T. Martyn	Padst'w	Bid. Cardiff	— E 1	36
8	—	Stafford	196				Sndrld			
9	— & Charles Sr	J. Bax	95	Yrmth	1833	Steward &	Yarmth	Tgn Liverpl	10 A 1	34
320	— & George Sw I. B.	Atkinson	192	Seahm	1837	Ball & Co.	Sndrld	Liv. North Sid. London	5 A 1	37
1	— & Helen Sr s. 31, I. B.	Williams	117	Chestr	1818	Whittle	Chester	Lon. Poole	— E 1	34
2	— & Henry Sr	Bailie	86	Stngfd	1806	Donnan &	Ptferry	Liv. Coaster	— E 1	36
3	— Bg	R. Reigh	124	Bidefd	1824	Reigh & C.	Watrfd	Gr. Watrfd	10 E 1	34
4	—	W'keham	117				Bristol			
325	— & Isabella Sw pt I. B.	J. Crozier	218	Sndrld	1827	J. Crozier	Sndrld	Sld. London	— E 1	35

No.	Ships.	Masters.	Tons.	BUILD.		Owners.	Port belonging to.	Destined Voyage.	Classification		
				Where.	When.				No. Years first assigned.	Character for Hull & Store.	
326	William & James Sr	G. Cathie	138	N Brns	1827	T Adamsn	Dundee	Dun.	—	Æ 1	
7	—	I.B. Davison	202	BB.Hk	S. Lh & Hemlock	le n&lrp.35	Sndrind	lrp.38 SS. 1838	4 Ys	4	
8	—	Sr M'Cull'gh	85	P.E. Isl	1825	Dickson	Belfast	Bel.	—	Æ 1	
9	— & Jane Sw	I.B. W. Booth	232	BB.&P	ND. 28	lrp. 34	Sndrld	1837 Thomps'n	Sndrind	Sld. Havre	7 A 1
330	—	I.B. Sp J. Fogwell	37	Brxhm	1807	C. Bodley	Exeter	Dr. Exeter	—	Æ 1	
1	— & John	I.B. T. Goldart	121	sd.&lrp	34		Nwcastl				34
2	—	Bg R Revely	238	Sndrld	1801	Stephensn	S Shields	Nwc Londn	—	E 1	
3	— & Joseph	I.B. J. Crisp	278	O&RP	lrp. 35		Nwcastl	<i>See North</i>			35
4	— & Maria Sr	J. Plumm	104	G'rnsy	1835	J. Greives	London	Lon. Sligo	7 A 1		
5	— & Mary Sk	Beal	74	F. n & T Sds			Wymth	Lon. Sndrld	—	Æ 1	
6	—	Bowman	162				Sndrld				37
7	—	Cridland	115				Bdgwtr				
8	—	W. Gent	170				Lynn				
9	—	Sp G Lynch	55	Grgmh	1793	J Topping	Belfast	Bel. Coaster	—	E 1	
340	—	I.B. J. Martin	159	lrp. 29			Wthavn				31
1	—	A. Scott	296				C'chstr				
2	—	Sr Shaddock	51	Bltimr	1824	White & C	Watfrd	Wt. <i>Patel</i>	—	Æ 1	
3	— & Robert Bg	I.B. F. Drake	180	O.&P.	ND IV. 5	1819	Hatfield	N. Brns	<i>See St. And.</i>	<i>See St. And.</i>	4 E 1
4	— & Sally Sw	s. 31 J. Jenkins	107	BB.&F		1815	Saunders	Sw'nsa	Sws. Watfrd	—	Æ 1
5	— & Sarah Sr	W. Mear	45	Tpshn	1830	W. Mear	Exeter	Tgn.	10 A 1		
6	—	Bg Yorston	227	Shi'lds	1835	Winney & Shields	Lon. Nwcastl		6 A 1		
7	— & Thomas	pt I.B. W. Hicks	75	Brwck	1798	H. Messy	Ptsm'th	Pts. <i>West</i>	—	Æ 1	
8	— & Tom Sp	I.B. J. Murphy	48	sw.&lrp	31	lrp. 36	Cork	Crk. Liverpl	9 A 1		
9	— the Fourth	I.B. R. Bussell	108	ptRP	plk	1835	T Herrick	Cork			35
350	—	Bg Christian	183	N Brns	1830	J. Rait	St. And	Lon Crthgna	—	Æ 1	
		C. 34		BB.S & F.							37

Lost

5. 28. 1831

I.B. J. Turner

s. 31

F. Drake

180

BB.&F

1819

Hatfield

No.	Ships.	Masters.	Tons.	BUILD.		Owners.	Port belonging to.	Destined Voyage.	Classification.	
				Where.	When.				No. Years first assigned.	Character for Hull & Stores
51	William the Fourth	Knocker	176				Liverpl			
2	Bg	C Skirling	201	Sn dld	1830	Williams & Williams	Cardiff	<i>(Off Liverpool)</i> Nwc. Cork	7	Æ 1
			190	Drp 35	Srprs 38	<i>Drh 30</i>				1
3	Stm	Street	141	London	1830	Street	London	Lon. Sydney		37
4	Williamina Bg	<i>T. Smith</i> Hodgson	188	small se	antln	g O & P.	Gr'nock	Cly. Demra		37
	C & pts. 37		191	Srprs 37	1818	J. Leitch				37
5	Williams Sw	W. Blythe	191	Sndrld	1824	Blythe	Sndrld	Sld. London		37
	I. B.		181							37
6	Sr	R. Cook	91	Dndee	1822	Sampsn & Sampsn	Hull	Hul. Hambr		36
			109	len. & lrp	36					36
7	Sw	Hutchsn	216	Bythe	1813	Hutchsn	Sndrld	Sld. Coaster		36
			107	Srprs 35	1822	W. Gavin	Dundee	Dun. Memel		36
8	Sw	J. Mearns	107	Dndee	1822	W. Gavin	Dundee	Dun. Memel		36
			95							36
9	Sr	Monkman	77	Hull	1826	Dennis & Dennis	Hull	Hul. Dnrk		37
	I. B.		273	pt no. & Sndrld	1837	Mather & Mather	Nwcastl	Sld. Pstrsbg		37
60	Sw	Muers	273	Sndrld	1837	Mather & Mather	Nwcastl	Sld. Pstrsbg	7	Æ 1
	pt I. B.		302	5 mo						37
1	Sr	W. Peters	83	Arbrth	1827	W. Peters	Arbr'th	Nwc. Fr'nce		35
	I. B.	<i>Barker</i>	136	LhO. & RP.	1833	Knight & Knight	Cork	Lon. Cork	10	Æ 1
2	Sr	Williams	136	Cork	1833	Knight & Knight	Cork	Lon. Cork		34
	<i>C 38</i>	<i>Thal</i>	203	Brwick	1820	Edwards	London	Lon. Cadiz		36
3	Bg	Young	203	len. 23	<i>Srprs 39</i>					36
4	Willing Mind	G. Fag	152				Scarbro			37
5	Willington Sw	J. Forster	344	Whtby	1790	Anderson	Nwcastl	Nwc. N. Yrk		35
	r. & s. 35		245	nd. pt n w. & T	1823	Murrays	Liverpl	Liv. D'mrara		35
6	Willson Bg	Norman	245	Livrpl	1823	Murrays	Liverpl	Liv. D'mrara		35
	r. & C. 36		197	nd. & pt nw. 31						35
7	Willy	Harrison	197				Sndrld			35
8	Wilmot Bk	Miller	687	N. Sco.	1836	Sharpe	Grenck	Lon. Hobt T	4	Æ 1
	C. pt 36, pt 38, pts.	<i>& ptr. 38</i>	164	BB. OP & S.	1813	H. Parkes	London	Lon. Stocktn		35
9	Wilna Bg	W. Brown	164	Sndrld	1813	H. Parkes	London	Lon. Stocktn		35
	r. & s. 33, I. B.		105	nd. & lrp	1837	J. Barker	Yarmth	Yar.	9	Æ 1
70	Wilshere Sr		105	Yrmth	1837	J. Barker	Yarmth	Yar.		35
	C. 37 over pt I. B.		91	9 mo						35
1	Wilson	E. Foster	330				Bristol			35
2	Bk	C. Jordan	281	Hull	1823	Thomps'n	Hull	Hul. Baltic		35
			238	lrp. 35 n Kl. & Srprs 38	1837	Hunter	Sndrld	Sld. Pstrsbg	7	Æ 1
3	Wilsons Sw	Hunter	238	Sndrld	1837	Hunter	Sndrld	Sld. Pstrsbg		37
	pt I. B.		243	5 mo						37
4	Wilton Wood Sw	A. Russell	243	Mrypt	1833	Russell & Russell	Liverpl	Liv. B. Ayres	10	Æ 1
	C. 37		107	Sndrld	1825	Fairbrdge	Stocktn	Stk. Chatham		36
75	Wimbleton Park Bg	Lapaza	107	Sndrld	1825	Fairbrdge	Stocktn	Stk. Chatham		36

W

No.	Ships.	Masters.	Tons.	BUILD.		Owners.	Port belonging to.	Destined Voyage.	Classification.	
				Where.	When.				No. Years first assigned.	Character for Hull & Store.
376	Winch'ster Bk	Salmon	336	Sndrld	1837	Dunbar &	London	Lon. S. Aust.	11 A 1	
	F. & S. Y.M. 38	W. Hall	385	PPTSd	11 mo					5
<i>Lost</i> 7	Windham Bg	Dowitson	116	Yrmt	1782	Robinson	<i>Nwrtly</i> Sunderland	<i>Sh. Coasts</i> Wants Repair		9
8	Windsor	A. Manning	676	London	1835	R. Green	London	<i>Lon. Calcut</i> <i>Liverp.</i> <i>Montreal</i>	12 A 1	
9	Winscales Bk	Walmsley	351	Wrktn	1826	Fisher & S	Wrktn	Liv. B. mra	9 E 1	37
	C. 36	L. J. P.	320	Schro						
380	Winwick Bk	Priestm'n	266	Lynn	1833	Cotsw'rth	Liverp'l	Liv. Jamaica	10 A 1	
	C. 33 pt 35				3 mo					35
1	Wisbeach Sw	L. Cooper	221	Sndrld	1836	Stevens &	Wisbch	Sld. Quebec	10 A 1	
			232		7 mo					36
2	Witham Bg	J. Steel	155	Shi'lds	1793	Pennock	Whitby	Wtb.		
	I. B.		163	sp. Tsd	s&lrp.	36	wants Repair	Wtb. Collier		36
3	Witton Castle Bg	Canny	270	Shi'lds	1833	Baker & C.	London	Lon. Jamaica	7 A 1	
	C. 34	E. Ward		addition al	tenings 35					37
4	Wizard Sr	J. Bell	101	Wynho	1831	H. Louvi	London	Lon. Medit.	10 A 1	
	C. 36		56	Drp.	39					36 4/2
5	Wohlfahrt Bk	Pahnke	276	Konigs	1828	Dolkafsky	Dantzic	Liv. Hambro	E 1	
				Srps	35					35
6	Wolf Sr	Lanroff		Stettin	1834	Wolf & Co	Stettin	Lon. Dantze	7 A 1	
	I. B.									36
7	—	J. Lewis	266				London			
8	Wolfe's Cove	Hamilton	593				Gl'sgow			
							Hull			
9	Wolga Bk	J. Cood	355	Wh'tby	1803	W. Ward	Bridgtn	Hul. N. Yrk.	E 1	
	F. & S. 39			sp. & lrp.	35 1/2 39.					37
390	— Sr	N. Tuleff	180	Ptrsbg	1824	S. Saven	Petrsg	Liv. Baltic	E 1	
	ru. & s. 33									34
<i>Lost</i> 1	Wonder Sw	D. Spence	205	Sndrld	1837	Ord & Co.	Sudrld	Sld. London	6 A 1	
	I. B.		210	pt P P Plk	8 mo					37
2	Woodbridge S	P. octor	516	Calcut	1809	Tebbut &	London	Lon. Sydney	E 1	
	d. pt 23 pt 34 pt 35 & C. 31			pt T. Srps	35 & 38					3
3	Woodhouse Bk	J. Tate	284	Wh'tby	1821	Terry & S.	Hull	Hul. Odessa	E 1	
	C. 37	J. Stratte		Srps	37					37
4	Woodfield Sw	C. Winton	116	Sndrld	1812	Stockdale	Lynn	Lyn. Nwcastl	E 1	
	I. B.			Drp.	37					2
5	Woodland Cas	G Barclay	168	Yrmt	1802	S. Hardy	Cork	Crk Brbados	E 1	
	-tle Bg s. & C. 33			lrp.	33					34
6	Woodlark Bk	Hardy	237	India	1832	Crighton	London	Lon. S. Seas	12 A 1	
	s. & C. 36, pt I. B.			T & Saul						36
7	—	G. Leary	197				London			
8	Woodman Sw	J. Kelso	114	Walkr	1832	Kelsos	Glasgw	Cly. Trndad	5 E 1	
	C. & pt s. 35			O & R P.						37
9	— Bg	J. Vale	109	Yrmt	1826	J. Vale	Yarmth	Yar Nwcastl	E 1	
	I. B.	Hindwell	101	Srps	38					35
400	Woodmanster -ne Bk	Hastic	278	Shields	1828	Blakslly &	London	Lon. Ascen.	9 E 1	
	C. 37			Srps	30.					37 10

No.	Ships.	Masters.	Tons.	BUILD.		Owners.	Port belonging to.	Destined Voyage.	Classification.	
				Where.	When.				No. Years first assigned.	Character for Hull & Stores.
401	Woodpark Sw I. B.	Whitehed	180	Plymh Irp.35	1815	Walker &	Nwcastl	Nwc. Londn	—	E 1 35
2	Woodstock Bk C.37	J. Cooke	280	Livrp'l	1837	Russell & C	Liverp'l	Liv. Jamaica	12	A 1 37
3	Woolsington Bk C.34	Atkinson	285	Jarrow	1834	Tyzack & N. Shlds	N. Shlds	Lon. C.G.H.	9	A 1 36
4	Worcester	E. Oakley	133				Glo'ster			
5	Wreath I. B.	Sr Kemp	68	Ipsw'h O.&E.	1837	C. Tovell	Harwch	Ips.	5	A 1 37
6	Wrestler I. B.	Sr S. Argent	97	Ipsw'h pt E. plk	1837	Taylor & C	Harwch	Ips. Liverp'l	6	A 1 37
7	Wye I. B.	Bg S. Fleet	79	Yrmth	1825	Hurry & C	Yarmth	Yar.	10	E 1 34
8	Wynyard I. B.	Bg Harrison	103	Stcktn STSDs & pt s n.	1821	Stk. ShCo.	Stocktn	Lon. Stck't n	—	E 1 34
409	Wyvern C.37	Sr C. Decaen	83	Eling pt P. plk	1828	J. Ennis	Jersey	Jer. RioJan.	—	E 1 37

* * Additional Ships are inserted in the Supplement at the end of the Register.



Class	Destination	Days	Departure	Arrival	Remarks	Agent
1st	London	1st	1st	1st		
2nd	London	1st	1st	1st		
3rd	London	1st	1st	1st		
4th	London	1st	1st	1st		
5th	London	1st	1st	1st		
6th	London	1st	1st	1st		
7th	London	1st	1st	1st		
8th	London	1st	1st	1st		
9th	London	1st	1st	1st		
10th	London	1st	1st	1st		
11th	London	1st	1st	1st		
12th	London	1st	1st	1st		
13th	London	1st	1st	1st		
14th	London	1st	1st	1st		
15th	London	1st	1st	1st		
16th	London	1st	1st	1st		
17th	London	1st	1st	1st		
18th	London	1st	1st	1st		
19th	London	1st	1st	1st		
20th	London	1st	1st	1st		
21st	London	1st	1st	1st		
22nd	London	1st	1st	1st		
23rd	London	1st	1st	1st		
24th	London	1st	1st	1st		
25th	London	1st	1st	1st		
26th	London	1st	1st	1st		
27th	London	1st	1st	1st		
28th	London	1st	1st	1st		
29th	London	1st	1st	1st		
30th	London	1st	1st	1st		
31st	London	1st	1st	1st		
32nd	London	1st	1st	1st		
33rd	London	1st	1st	1st		
34th	London	1st	1st	1st		
35th	London	1st	1st	1st		
36th	London	1st	1st	1st		
37th	London	1st	1st	1st		
38th	London	1st	1st	1st		
39th	London	1st	1st	1st		
40th	London	1st	1st	1st		
41st	London	1st	1st	1st		
42nd	London	1st	1st	1st		
43rd	London	1st	1st	1st		
44th	London	1st	1st	1st		
45th	London	1st	1st	1st		
46th	London	1st	1st	1st		
47th	London	1st	1st	1st		
48th	London	1st	1st	1st		
49th	London	1st	1st	1st		
50th	London	1st	1st	1st		
51st	London	1st	1st	1st		
52nd	London	1st	1st	1st		
53rd	London	1st	1st	1st		
54th	London	1st	1st	1st		
55th	London	1st	1st	1st		
56th	London	1st	1st	1st		
57th	London	1st	1st	1st		
58th	London	1st	1st	1st		
59th	London	1st	1st	1st		
60th	London	1st	1st	1st		
61st	London	1st	1st	1st		
62nd	London	1st	1st	1st		
63rd	London	1st	1st	1st		
64th	London	1st	1st	1st		
65th	London	1st	1st	1st		
66th	London	1st	1st	1st		
67th	London	1st	1st	1st		
68th	London	1st	1st	1st		
69th	London	1st	1st	1st		
70th	London	1st	1st	1st		
71st	London	1st	1st	1st		
72nd	London	1st	1st	1st		
73rd	London	1st	1st	1st		
74th	London	1st	1st	1st		
75th	London	1st	1st	1st		
76th	London	1st	1st	1st		
77th	London	1st	1st	1st		
78th	London	1st	1st	1st		
79th	London	1st	1st	1st		
80th	London	1st	1st	1st		
81st	London	1st	1st	1st		
82nd	London	1st	1st	1st		
83rd	London	1st	1st	1st		
84th	London	1st	1st	1st		
85th	London	1st	1st	1st		
86th	London	1st	1st	1st		
87th	London	1st	1st	1st		
88th	London	1st	1st	1st		
89th	London	1st	1st	1st		
90th	London	1st	1st	1st		
91st	London	1st	1st	1st		
92nd	London	1st	1st	1st		
93rd	London	1st	1st	1st		
94th	London	1st	1st	1st		
95th	London	1st	1st	1st		
96th	London	1st	1st	1st		
97th	London	1st	1st	1st		
98th	London	1st	1st	1st		
99th	London	1st	1st	1st		
100th	London	1st	1st	1st		

No.	Ships.	Masters.	Tons.	BUILD.		Owners.	Port belonging to.	Destined Voyage.	Classification.		
				Where.	When				No. Years first assigned.	Character for Hull & Stores.	
1	XL. Bg	J. Clough	213	Selby	1822	Standring	Goole	Hal. Archd.	—	Æ 1	Æ 1
		<i>Lightfoot</i>		<i>nPP. T</i>		<i>Sds & lrp. 38</i>		<i>Hal. Archd.</i>			5
2	X.Y.Z. Bk	M'Donald	288	Shi'lds	1814	Harrison	Nweastl	Liv. Africa	—	E 1	Æ 1
	<i>& r. 31, I. B.</i>	<i>77 of 38</i>		<i>nd. pt 33</i>		<i>PT Sds. & r. 31, 38.</i>					34
3	Xanthus Sw	Richardsn	263	Sndrld	1838	Richardsn	Sndrld	Sld. Quebec	9	A 1	4
	<i>pt I. B.</i>										4
4	Xarifa	Greville	175				Milford				
5	Xenia Sk	O. Davies	46	Abdvy	1811	Capt. & Co	B'maris	Cff. Llnelly	—	Æ 1	3
	<i>I. B.</i>										3
6	Xenophon Sw	J. Storer	352	Sndrld	1795	Dobinson	NShilds	Lon. Pictou	—	E 1	4
	<i>d.—</i>	<i>J. B. Cole</i>		<i>Srprs 37</i>		<i>H. Law. & Co</i>		<i>Dub. Demora.</i>			4
7	Yare Bg	Fossett	266	Yrmth	1830	Fossett	Liverp'l	Lon. Rio Jan	10	A 1	36
	<i>C. 34</i>	<i>4 32</i>									36
8	Yarico Sw	J Webster	263	Sndrld	1837	Webster	Sndrld	Sld. Marslls	7	A 1	37
	<i>pt I. B.</i>										37
9	Yarm	J. Graham	184				Sndrld				
10	—	Webster	264				Sndrld				
1	Yarmouth Bg	R. Holt	151	Yrmth	1835	S. Barber	Yarmth	Liv. B Ayres	11	A 1	36
	<i>C. 35</i>					<i>11 mo</i>					36
2	Yaudew Sr	J Lowther	138	N'wprt	1837	Lowther &	Newprt	Npt. Liverp'l	11	A 1	37
		<i>W. T. m. c.</i>				<i>3 mo</i>	<i>Fisher & S.</i>	<i>Liv. Demora.</i>			37
3	Yeoman Bk	Mitchson	268	Mrypt	1835	Mitchson	Liverp'l	Mpt. Liverp'l	9	A 1	35
	<i>C. 35</i>					<i>9 mo</i>					35
4	Yeoman's Glo-ry Sr	J. Cooper	83	Fowey	1813	Cooper & c	Fowey	Fal. Wales	—	E 1	34
				<i>lrp. 29</i>							34
5	York	Carnshaw	101				Goole				
6	—Merchant	W. Blake	124				Hull				
7	—Union	Bramham	117				London				
8	Yorkshireman	J. Agars	194	Thorn	1822	Brownlow	Hull	Hul. Londn	—	Æ 1	36
	<i>Stm pt C. 36</i>			<i>m. c. len. 33 Sr</i>		<i>prs 36</i>					36
9	Young	Cranmer	184				Sndrld				
20	—Benjamin Sp	J. Pascoe	64	Salem	1809	Vigurs & C	Falm'th	Fal. Swnsea	—	E 2	35
											35
1	—Dixon Sw	J. Pigg	265	Prize		Coppock	Nweastl	Nwc. Londn	—	E 1	3
	<i>ptd. r. & s. 36</i>			<i>Lh. RP.</i>	<i>E & O</i>	<i>len. 34 Srprs 36</i>					3
2	—Queen Bk	Atkinson	288	Whby	1837	M'Cunn	Grnock	Wtb.	10	A 1	37
				<i>328</i>							37
3	— Sw	Turpy	263	Sndrld	1837	Marshall	Shields	Sld. London	8	A 1	37
	<i>I. B.</i>			<i>285</i>		<i>s 9 mo</i>					37
4	Younk Vrow Elizabeth G I. B.	H. Heves	135	Pekela	1828	K. Kuyper	Pekela	Liv. Rttrdm	7	Æ 1	37
											37
25	Yslano Sr	Capraiso	91	Prtugl		Bishop	Tenriffe	Lon. Tenrffe	—	E 1	;

Lost

189.

12

37

No.	Ships.	Masters.	Tons.	BUILD.		Owners.	Port belonging to.	Destined Voyage.	Classification.	
				Where.	When.				No. Years first assigned.	Character for Hull & Stores.
1	Zaida	Harrison	246				Nwcastl			
2	Zante s. Y.M. 35	Bg H. Winsor	195	Livrp'l pt P.P. plk	1824	Rae & Co.	Liverp'l	Liv. Legh'n	—	Æ 1 37
3	Zealous	Bg Anderson	130	Lmkln Srprs 37	1827	Anderson	Kincard	Lth. Baltic	—	Æ 1 37
4	—	Sr J. Bruce	98	Kincar	1801	Stewart	Perth	Nwc. Coastr wants Repair	—	— 37
5	—	pt I. B. M. Dixon	177				SndrInd			
6	—	Sr Sudwick	56	Dndee 66 pt E. plk len. & lrp. 37	1819	Sudwick	NShilds	Nwc.	—	Æ 1 37
7	Zebina	Sr G. Wales	92	Sndrld	1828	A. Wales	Aberd'n	Abn. Coastr	8	Æ 1 36
8	Zebra	Bg R Hughes	91	Nevin 77 Srprs 36	1825	Thomas & Mounitz	B'maris	Bms. Dover	—	Æ 1 36
9	Zeelust	I. B. G. M. K. J. Noord	122	Dordt Dip. 39	1828	Vn Stem'n	Dordt	Liv. Dordt	8	Æ 1 34
10	Zeno	Bg Mossop	215	Livrp'l	1824	Cliff & Son	Liverp'l	Liv. Jamaica	—	Æ 2 37
1	Zenobia	C. 37 S. W. Lucas	104	Plymh 88	1832	W. Lucas	Plym'th	Ply. Coastr	10	A 1 37
2	—	pt I. B. S. J. Owen	581	Calcut	1816	Capt. & Co	London	Lon. India	—	Æ 1 37
3	Zephir	s. 361. B. Sr Ronning	120	Geffle RP	1835	L. Luth	Geffle	Lon. Stcklm	5	A 1 3
4	Zephyr	Bk R. Ash	342	Thorne 89 prs 38. Dip. 39.	1796	Stocks	Hull	Hul. Amera	—	Æ 1 2. 39
5	—	pt. d. - pt. 538. I. B. Sr Bradley	161	Jersey pt RP. plk 12 mo	1837	M. Cutchn	London	Lon.	7	A 1 2
6	—	Sr J. Fast	105	Brxhm	1828	E. Pollard	Brixh'm	Drt. Medit.	10	Æ 1 34
7	—	I. B. Bk J. Foster	388	Whby	1781	Nicol & Co	Nwcastl	Nwc. Amer.	—	I. 1 37
8	—	r. & s. pt 34. pt 37 I. B. Sr R. Gentle	74	Elie n TSds & Srprs 37	1826	W. Reid	Glasgw	Cly. Gibr'al	—	Æ 1 37
9	—	C. 37 J. W. Sanders	170	Whtrn N Kl 2 Srprs 34. N T Sds.	1818	A. Bell	Wthavn	Whn. Coast	—	Æ 1 6
20	—	Bg A. Speirs	103				Liverp'l			
1	—	I. B. Bg J. Storm	119	Whby	1808	J. Storm	Nwcastl	Nwc. Coastr	—	E 1 34
2	—	I. B. Sw W Summr	233	Sndrld Drp. 38	1816	Lumsden	SndrInd	Sld. Bristol	—	Æ 1 3
3	—	I. B. Thomson	288				London			
4	—	Bg Wakeham	124	Swns'a n TSds 33 Srprs 35	1812	Coulson & Pnz'nce	Pnz. N Brns		—	E 1 35
25	Zephyrus	I. B. Sw Hindhagh	234	Sndrld N. d. & T Sds 28	1803	J. Eden	Nwcastl	Nwc. Coastr	—	E 1 35
		d 23 I. B.								

No.	Ships.	Masters.	Tons.	BUILD.		Owners.	Port belonging to.	Destined Voyage.	Classification.	
				Where.	When.				No. Years first assigned.	Character for Hull & Stores.
26	Zero	Bg Raith	155	Sndrld	1826	H. Hunter	Arbroth	Lon. Ptrsbg	—	Æ1 X
	I. B.		151	ptnd. 34		Srprs 35	orw T. 34 ds. 8 1/2 p. Bg			35
7	Zetland	Sr A. Ross	130	Leith	1829	A. Ross	Liverp'l	Liv.	—	Æ1
	C. 29									37
8	Zillah	Sw R. Oliver	205	Sndrld	1833	R. Oliver	Sndrld	Ply. Coaster	8	Æ 1
	I. B.									36
9	Zior	Sw T. Duiker	189	Sndrld	1826	Barber & c	Yarmth	Var. Medit.	—	Æ1
	C. 34					Srprs 39				3
30	—	Sr A. Ross	78	Brhvn	1837	W. Cowie	Grngm.	Lth. N' westl	8	Æ 1
			73			8 mo	Harrow	Barthol		37
1	—	Sw D. Toft	230	Sndrld	1829	Parker &	Sndrld	Liv. Limrek	8	Æ1
	pt. I. B.									37
2	Zoar	Sw W. Storey	125	Sndrld	1830	Thompsn	Nwcastl	Nwc. Rtdm.	—	Æ1
	pt. I. B.		112			ptnd. w. & Srprs 37				37
3	Zoe	Bk Hughes	305	I of Mn	1830	J. Aiken	Liverp'l	Liv. I. Fr'nce	7	Æ1
	s. Brass 34					len. & lrp	34	allms for Liverp'l 1837 - 2 years		34
4	Zorilda	Sr Malser	146	Cork	1827	Osborn & c	Cork	Ply. Coaster	—	Æ 1
			162	trp. 36				Restored 1836 - 6 Yrs.		36
5	Zufriedenheit	H Steffers	103	Anclm	1819	TVendorf	Anclam	Gns. Baltic	—	Æ1
	K I. B.									36
6	Zuleika	Sr Scott	142	Yrmth	1836	Palgrave	Dublin	Yar.	12	Æ 1
										36
37	Zwaan	G Cassawar	94	Brabnt	1816	Capt.	Brab'nt	Lon. Antwp	—	Æ1 X
										34

••• Additional Ships are inserted in the Supplement at the end of the Register.

No.	Author	Title	Publ'd.		Publ. Place	Original	English	Classification
			Year	Vol.				
65	By	Metc	1870	1870	London	London	201.1	
72	By	A. Row	1871	1871	London	London	201.1	
81	By	A. Row	1871	1871	London	London	201.1	
92	By	A. Row	1871	1871	London	London	201.1	
50	By	A. Row	1871	1871	London	London	201.1	
1	By	A. Row	1871	1871	London	London	201.1	
2	By	A. Row	1871	1871	London	London	201.1	
3	By	A. Row	1871	1871	London	London	201.1	
4	By	A. Row	1871	1871	London	London	201.1	
5	By	A. Row	1871	1871	London	London	201.1	
6	By	A. Row	1871	1871	London	London	201.1	
7	By	A. Row	1871	1871	London	London	201.1	
8	By	A. Row	1871	1871	London	London	201.1	
9	By	A. Row	1871	1871	London	London	201.1	
10	By	A. Row	1871	1871	London	London	201.1	

SUPPLEMENT

11	By	A. Row	1871	1871	London	London	201.1
12	By	A. Row	1871	1871	London	London	201.1
13	By	A. Row	1871	1871	London	London	201.1
14	By	A. Row	1871	1871	London	London	201.1
15	By	A. Row	1871	1871	London	London	201.1
16	By	A. Row	1871	1871	London	London	201.1
17	By	A. Row	1871	1871	London	London	201.1
18	By	A. Row	1871	1871	London	London	201.1
19	By	A. Row	1871	1871	London	London	201.1
20	By	A. Row	1871	1871	London	London	201.1

* * * * *

12

No.	Ships.	Masters.	Tons.	BUILD.		Owners.	Port belonging to.	Destined Voyage.	Classification.	
				Where.	When.				No. Years first assigned.	Character for Hull & Stores.
1	Agusta Bertha Bk I.B.	Michaels	293	Memel	1834	A. Hahn	Memel	Dun. Memel	7	A 2
					5 mo					5
2	Ayton Sr I.B.	W. Moss	152	Whitby	1838	Moss & Co	Whitby	Wtb. Collier	8	A 1
			132		2 mo					2
3	Anne Laing Bk s.Y.M. 38	Martin	319	Sndrld	1838	Laing & C	London	Lon. Hond.	7	A 1
			392	PP. TS	ds 3					5
4	Agenoria Bn I.B.	J. Dunn	180	Mntr's	1838	Hill & Co	Mntros'	Mtr. Riga	8	A 1
			177		5 mo					5
5	Andr'w White Sw I.B.	Cockerill	256	Sndrld	1838	Thomps'n	Sndrld	Sld. Quebec	7	A 1
			251		4 mo					5
6	Alliance Sp I.B.	T. Tanner	62	Lof Wt	1811	Tanner & c	Shorhm	Shm. Londn	—	Æ 1
			48	nd. & r.p.	33 x K	1 & Srprs 38				5
7	Ant Bg I.B.		150	Wrktn	1838	J. Bragg	Wrktn	Wrk. Ireln.	6	A 1
			135	pt PP. p	lk.					6
8	Amluch Bg I.B.	J. Thomas	78	Bmaris	1786	J. Hughes	B'maris	Bms. Lnely	—	Æ 1
				nd. & r.p.	38					3
9	Alexander Lid -dle Sw	R. Liddle	160	Beehvn	1838	R. Liddle	Dundee	Lth. Ptrsbg	9	A 1
			165		5 mo					5
10	Ariadne Bg I.B.	Brdhrng	200	Mklnb.	1838	Capt. & C	Mklnbg	Lon. Archgl	7	A 1
										6
11	Ann Sw I.B.	G. Ridley	194	Sndrld	1838	Middleton	Sndrld	Sld. Shorhm	7	A 1
			175		6 mo.					6
12	Ann Bg I.B.	W. Burn	70	Yrmtb	1820	Heron & c	Blyth	Bly. London	—	Æ 1
				nd. & r.p.	30					6
13	Amalia Bk I.B.	Zimmerm	311	Konigs	1835	Anschlay	Konigs	Liv. Konigs	7	A 1
										6
14	Abbotsford Bk C. 38	Chambrs	328	Sndrld	1838	Chambers	Ncastle	Sld. London	11	A 1
			407		4 mo					5
15	Agnes Bg & s. 38	E. Quayle	157	Grenck	1824	Capt & Co	Whitvn	Dub. Collier	—	Æ 1
				O. R.P. & F. PP. TS ds	sptnd. & Srprs 36			lrp. 38		6
16	— Sr C. 38	Leament Duncanson C. 38	137	Grenck	1838	Ferguson	Grenck	Lon. Cly. Havon	8	A 1
			125	pt R P plk		5 mo Du. 6. 48				5
17	Ann Bk C. 38	W. Jaffray	344	N. Scot	1824	M. Calum	Grenck	Cly. Bombay	—	A 1
			380	B.B. O. Hk. R P plk.	top 38	Restored 38 - 5 Years				6
18	Andrews Sw I.B.	C. Boylen		Sndrld	1838	Andrews	Sndrld	Sld. London	7	A 1
			239		6 mo					6
19	Arcturus Sw.	Hill	228	Sndrld	1838	Givens & C	London	Sld. Riga	10	A 1
			223		6 mo					6
20	Ann & Mary Sk. I.B.	E. Trewett	76	L. Hmpt	1838	Trewett & C	Chch. st.	Pts.	12	A 1
			64		6 mo					6
21	Alexander Sw I.B.	Somerville	97	Ketton	1838	Turner	Dunfrice	Liv. Coast	5	A 1
			83	O. 2 Bk. pt R P plk	6 mo					7

SUPPLEMENT.

No.	Ship	Master	Tonnage		Owner	Port belonging to	Destination	Classification	
			Wm.	Wm.				Rating	Character for
1	Agnes	White	200	177	A. Hahn	Memel	Dan Memel	7 A 2	3
2	Ayton	W. Moss	152	132	Moses & Co	Whitby	W. Collier	8 A 1	2
3	Ann	Martin	319	285	J. & C.	London	London	7 A 1	2
4	Agnes	J. Dunn	180	177	Hill & Co	Martins	M. Riggs	8 A 1	2
5	Andr. White	Cockerill	256	221	Thompsons	Quebec	Sid. Quebec	7 A 1	2
6	Alliance	T. Tanner	221	181	Tanner & Co	Shorn	Shorn	— E 1	2
7	Aut	B. G.	150	125	J. Bragg	W. K. Ireland	W. K. Ireland	8 A 1	0
8	Amich	J. Thomas	78	78	J. Hughes	B. Harris	B. Harris	— E 1	2
9	Amelia	R. L. Liddle	100	100	R. Liddle	Dundee	L. P. P. Dundee	9 A 1	2
10	Amelia	B. B. B.	200	150	Capt. C. C.	M. M.	London	7 A 1	0
11	Am	G. R. R.	101	100	Middleton	Sid. Shorn	Sid. Shorn	7 A 1	0
12	Am	W. Dunn	70	70	H. H.	Blyth	Blyth	— E 1	2
13	Amalia	Nimron	311	275	A. A.	Konigs	Liv. Konigs	7 A 1	0
14	Amelia	B. C.	328	307	Chambers	Norfolk	Sid. London	11 A 1	2
15	Agnes	E. G.	157	157	Frank	W. W.	Dub. Collier	— E 1	0
16	Amelia	W. W.	200	175	M. M.	London	London	9 A 1	2
17	Amelia	W. W.	200	175	M. M.	London	London	9 A 1	2
18	Amelia	W. W.	200	175	M. M.	London	London	9 A 1	2
19	Amelia	W. W.	200	175	M. M.	London	London	9 A 1	2
20	Amelia	W. W.	200	175	M. M.	London	London	9 A 1	2
21	Amelia	W. W.	200	175	M. M.	London	London	9 A 1	2

22	Atlas	Sw I.B.	252 254	Sunderland	1838	T. & R. Bunn	Sunderland	Stet. Reblet	8 9	A 7
23	Ann	Sp I.B.	W. Jones 46 39	Abroad O. & E.	1786	Jones & Co	Abryst	Bar. London	-	Æ 7
24	Anne Jane	Clover Bk C. 38	Clover 302 357	Liverpl	1838	Clover	Liverpl	Liv. Canton	12	A 6
25	Albanian	B SYM 28	H. Winsor 56	Liverpl	1838	E. Baye	Liverpl	Liv. Zante	12	A 7
26	Amelia	Sw I.B.	R. Trinick 74 55	Stemb NB. 36.	1815	J. Evans	Salomb	Drt. Gijen	-	E 7
27	Alexandrina	Howes Sw C. 38	Howes 199	Yarwith	1838	Howes & Co	Yarwith	Yar.	12	A 8
28	Allerton	Sw I.B.	J. Hudson 169 155	Steltra	1838	Mecht Shc.	Stocktn	Stk London	11	A 8
29	Ann	Sp I.B.	R. Roberts 31	Brnth	1837	Capst & Co	Barwith	Lou. Brnth	9	A 9
30	Laura	H. Ellis Sw I.B.	H. Ellis 74	Rwlkly Lime	1838	H. Ellis	B'maris	Bms. Dove	6	A 8
31	Arrogante	White Sw C. 38	White 102	U. States O. & C. pt. R. P. plk.	Prize	White & Co	London	Lou. Africa	-	Æ 9
32	Aberfoil	S C.	J. Black 201	Quebec BB. & O	1834	Watson & Co	Cardiff	Off. Odessa	5	A 8
33	Atalanta	S. Shapley Chm 38 over I.B.	S. Shapley 142 117	Salom len & top 38	1818	Hingston	Drtmth	Drt. Cardiff	-	A 9
34	Amistad	B C. 38 over I.B.	Forwade 126	Cadix F. Plk	1838	St. Mananda	Cadix	Iron Swilth	5	A 8
35	Active	Sp I.B.	Ziepe 58	Libau C. & E.	1817	Sorenson	Libau	Lou. Riga Ion. Cuba	-	Æ 9
36	Arrietta	Sw F. & C. 38.	H. Loring 207 225	Sunderland 9mo	1838	P. Loring	London	Stet. London	9	A 9
37	Alert	Sw I.B.	J. Thrift 98 84	Arbroth O. B. & E.	1803	J. Thrift	Nwreth	Nwe. Coath	-	A 9
38	Adona	Sw I.B.	Richards 60	Gloster Dip. 39 9mo	1838	R. Hunt	Gloster	Ch. Coast. Lin	10	A 10
39	Ann & Empla	Dawson Sw	Dawson 104 91	Groch P. B. P. plk	1838	A. Dobbin	Sligo	Ch. Sligo	7	A 7
40	Archaya	Zidmonde C. 38	Zidmonde 120	Portland U.S. C. B. B.	1835	Capst & Co	Cuba	Lou. Bilbao	5	A 10
41	Angyle	S. Gatenby F. S. & C. 36 I.B.	S. Gatenby 597	Chy's Saul & T.	1817	J. Ward	London	Lou. Sydney	-	Æ 10
42	Active	T. James I.B.	T. James 31	Milford P. R. P. plk	1838	Roberts & Co	Milford	Mil. Coaster	8	A 10
43	Anna	Sw C. 38	I. Tedesco 180	P'lrmo	1828	Spuracco	Palrmo	Liv. Naples	-	Æ 10
44	Ann & Eliza	E. Roberts I.B.	E. Roberts 124	Brnth	1838	Roberts & Co	Barwith	Bms. London	12	A 10

45	Achver	Sw	W. Hopper	93	Brd/ln	1838	J. Simps.	Brd/ln	Scr. London	4	A/10
			I.B.	64	O. Ash.		E. pt. R.P.	plk.			
46	Amelie	Bz	Bonett	123	Rechl	1830	Zunbient	Merlay	Lyon Nantz	9	A/10
47	Augustus	Co	W. Lacey	146	London	1799	Cole's Son	London	Lon. Sydney		F.1
			Soc S. F.S.	100	NW. 21. p.		N.E. of F. 23.	Lass. d. 27. W. d. 1. 32			11
48	Abeona	Bz	Attridge	137	N. Scot	1838	Capt & C.	Cork	Npt. Cork	4	A/10
			I.B.	107	BB.		Hk & P.				11
49	Apollo	Sw	T. Seelen	85	Bristol	1820	Lucrville	Jersey	Liv.		F.1
			C. 36		N. T. 36		S. 75.				11
50	Advena	Sw	Andrews	246	Sndrd	1838	W. Potts	Sndrd	Std. London	8	A/10
			I.B.	254							
51	Arthusa	Sw	Anders.	285	Sndrd	1838	T. C. Carr	Sndrd	Std. Odessa	9	A/10
				296			9 mo				
52	Agnes.	Sr	Greenfield	103	Dysart	1838	Capt.	N. Bwck	Lth. Coaster	9	A/10
				83			10 mo		Ten Bermuda		11
53	Archimed-				London	1838	Smith's Pt	London	Lion.	9	A/11
	ian	Sten					10 mo	Propship?			11
54	Abbots Road		T. White	423	Liverpl	1838	Kendalls	Liverpl	Liv. Lima	12	A/10
			ing Bk C. 28				10 mo				11
55	Ada	Sr	Grebow	116	Prise		Murray	St Leon	Liv Trinidad		F.1
				50	Ch P		P. 116				11
56	Agnes	Sr	M. Lush	40	Beauk	1820	Kennedy	Oban	Liv Coaster		F.1
			I.B.								11
57	Africanus	Bz	Pilcher	185	Yrmtb	1838	Eorsters	London	Yar. London	12	A/11
			SYM. 38								11
58	Albion	Bz	Hayden	81	Wells	1827	J. Gales	Wells	Lion Coaster		F.1
			pt. I.B.								11
59	Adam Clark	Bz	J. Lappage	130	Milbr	1838	Shenaly	Stocktn	Stk London	6	A/10
					pt B. plk						
60	Amy	Stockdale	C. Gayer	124	Prtagl	Prze	Stockdale	London	Lion Africa		F.1
			Sr. C	37	over	pt IB					10
61	Anna	Watson		285	Dikwr	1838			Nbl.	12	A/9
			Bk	310							
62	Agnorina	Sw.	Breeding	243	NBrns	1838	R. King	Hull	Liv Pennb	4	A/11
			FAC. 38.	246	BB.S		Htk & ma.				11
63	Amstercader		Davidson	297	N. Sco	1838	T. Sh. Co	Newctz	Liv Mexico	4	A/12
			Bk PH. 30	256	DB.Hk		8 P 7 mo	BB. 8 Slik			11
64	Allison	Bz	E. Ramello	146	NBrns	1838	J. A. Ste	Dublin	Dub.	4	A/12
			I.B.								11
65	Asia	S.	Govey	137	Obv. ln	1818	J. Somes	London	Phy. N.S. W.		F.1
			23 B. Y.B. 38		N. T. 36		6/16 35/1 N.D. 4	Sypr. 30			11
66	Allison	Sw	Hunter	230	Sndrd	1838	Hpl (Origl)	Stocktn	Lion.	7	A/12
				227			2 mo	Sh. Co.			11
67	Amity	Sk	J. Rankin	74	Dubln	1824	Rankin	Dubln	Coaster		F.1
				74	N.D. 4		3/1 30.				12
68	Admiral Lake		J.M. Kay	160	NBrns	1827	W.W. Cal	Glasgow	Phy. Br. 12		F.1
			Bz.	238	O. Hk & S.			SS. 1838	4 Tr.		11

1
2
3
4
5
6
7
8
9
10
11
12
13
14
15
16
17
18
19
20
21
22
23
24
25
26
27
28
29
30
31
32
33
34
35
36
37
38
39
40
41
42
43
44
45
46
47
48
49
50

SUPPLEMENT.

A

69	Ann	Sr I.B.	D Quail	53 42	Mary 1824	Russell's	Stratford	Liverpool	—	A/1 1.39		
70	Acton	Bg C.38	Akman	216	Stokton 1838	Benslett	Stokton	London	6	A/1 1.39		
71	Actual	Sr	JHD New	46	PE 1st 1829	M Warren	Tyn mth	Tyn Prtagl	—	A/1 1.39		
72	Albion	Sr	R Newell	40 31	NY 38 W.S. & S. 39 O.P.R.	1831	J & T Evans	Abyrd	Abs Coast	—	A/1 1.39	
73	Alarm	Bg	Stewart	220	Peale	1831	Manlans	Peale	Tyn Coast	6	A/1 1.39	
74	Albion	Sr I.B.	J Baskdale	122 100	Dry 39 Sndrd 1821	4 mo Simpson & Whitby	1827	2 Yrs	Wills	Bullin	—	A/1 1.39
75	Avon	Bk		460	N. Boms 1833	J Gnatton	London	London	4	A/1 1.39		
76	Atlas	Sr C.36	J Murray	164 189	DDSP 10 Dindee 1831	Dry 39	J Murray	Kirkcaldy	Lth	Medit	—	A/1 1.39
77	Ann	Sr N.D. 37 I.B.	J Elliot	255	L. Cnda 1825	Ellard	S. Shiloh	Mon.	London	—	A/1 1.39	
78	Amanda	Bg	Poland	130	N. Hland 1838	10 mo	1837	SS	1837	—	A/1 1.39	
79	Aymeria	Sr I.B.	J Dyer	72 59	Bdife 1826	Germany	Bundel	Drs.	Prtsmb	—	A/1 1.39	
80	Acton	Sr R.S. 39	Filding	510 661	Myrme 1830	W. Tuckett	Liver	Liver	4	A/1 1.39		
81	Ann Hull	Sr	W. Lacker	773	N.S. 1836	J King	N. Sec.	Liver	—	A/1 1.39		
82	Alliance	Sr	J Periam	90 91	Upshw 1836	Periam	Essex	The Liver	10	A/1 1.39		
83	Avon	Bg C.39	Robinson	261 257	N. Boms 1838	Maors	Liver	Liver	4	A/1 1.39		
84	Azyra	Sr	Reed	282 309	Sndrd 1839	Tannor	Sndrd	S. Odessa	9	A/1 1.39		
85	Archway	Sr N.D.	J Barden	174 152	Sndrd 1830	8 mo	1830	Stokton	Sub	London	9	A/1 1.39
86	Avon	Bg 139 mo	A. Widen	79	Ymth 1826	J Proctor	Liver	Ply	Charr	—	A/1 1.39	
87	Amphitrite	Bg	Brooks	139	Tyn mth 1825	Carkeou	J. Pouch	Ips	Dante	12	A/1 1.39	
88	Argonaut	Bg I.B.	G. Mason	67	N. Boms 1836	R Payne	N. Horna	Cyk	Nuffrd	4	A/1 1.39	
89	Dwity	Bg r.c. & 1837	J Warren	152 151	N. Boms 1835	J. Munr	Derry	Lth	—	A/1 1.39		
90	Amy	Sr I.B.	Thomson	93 78	Thwch 1827	Albrech	R Thwch	Liver	London	12	A/1 1.39	
91	Alceste	Bk	A. Fraser	281 319	Frank 1839	1 mo	1839	Clk	Trindod	10	A/1 1.39	
92	Ann	Sr I.B.	R Pearce	150 180	DE 1st 1838	R Pearce	Waprd	NY York	4	A/1 1.39		

SUPPLEMENT

No.	Name	Rank	Company	Remarks
1
2
3
4
5
6
7
8
9
10
11
12
13
14
15
16
17
18
19
20
21
22
23
24
25
26
27
28
29
30
31
32
33
34
35
36
37
38
39
40
41
42
43
44
45
46
47
48
49
50

93	Agnes B ₂ F.C. 39	G. Rennie 157	Abdn 1839	Nicol & Co	Abdn	Abn. Lond.	5 A/	
		161	D. & F. K. T's ds				2-39	
94	Anne S ₂ I.B.	Steuiler 120	Stckl. 1838	A. Clark	Stckl.	Stk.	5 A/	
			F. jlk				2-39	
95	Affiance S ₂ I.B.	A. Steery 19	Cl. St. 1807	W. Steery	Glast.	G's. Coast.	F/	
			N. K/ D. & J. p. 36				3-39	
96	Ann B ₂ I.B.	T. Wilson 78	May/pt 1798	Wood & C.	Mary/pt	M/pt. coast	I/	
			C. & P. N. K/ 57				3-39	
97	Alexander S ₂ I.B.	M. Clark 58	Grnth 1826	Denton	London	Lon. Coast	- AE/	
			Lh S'p'os 39				2-39	
98	Amie S. F.C. 39	de la Fosse 379	Bordx 1814	A. Ballot	Havre	Ply. Berbin	*AE/	
			Drp. 39				3-39	
99	Augustus S ₂ I.B.	J. Heaton 233	Snd. 1839	Doxford	Snd. 1814	S/d. Lond.	7 A/	
		236	2 mo				2-39	
100	Alicia Bk pt. I.B.	Pedgdon 409	N. Brys 1838	Haswell	Plymth	Liv. NYck	4 A/	
		427	BB. P. & Hk 10 mo				2-39	
				Consolas	Ostend	Liv. Ostend	F/	
101	Agencia S ₂ SYM. 39	T. Fisher 150	Drp 39	w.c. & S'p'os 39			3-39	
102	Acadia S ₂ H.S. 381 B	W. Kuzje 803	M. sco 1836	Chapman	L'poo ²	Liv. Quebec	9 A/	
			BB. S'p'os. H. 110	S'p'os 37	1838		3-39	
102	Agencia S ₂ SYM 39	J. Hunt 128	P. H. 1814	K. 38	Botts	L. ON	L. ON	4 A/
			B.P. & Hk 11 mo				2-39	
103	Alexander B ₂ c 39	T. Fisher 150		Consolas	Ostend	Liv. Ostend	- F/	
			Drp 39	w.c. & S'p'os 39			3-39	
104	Amity B ₂ I.B.	P. Dolland 123	P.E. 1833	Steward	Nfld	Lon. Nfld	- AE/	
			BB. J. & YP.	S.S. 1839	-	4 Years.	3-39	
105	Aurora S ₂ C. 39	M.C. phers. 258	Belfast 1839	Burns. & C.	Glasgw	Bel. Glasgw	7 A/	
		M.C. 39	E. R.P. 20.	jlk 2 mo			2-39	
106	Andes B ₂ C. 39	J. Gavey 212	Jersey 1839	Cossetts	Jersey	Jer. Liv. pl	8 A/	
			1 mo				3-39	
107	Albion S ₂ pt. I.B.	Robinson 210	Blyth 1839	Clarke & C.	N. West	N. West. Lond.	7 A/	
			2 mo				2-39	
108	Anglen S ₂ pt. I.B.	F. Leith 104	Abdn 1839	Davidson	Dundee	Abn. Dantz	5 A/	
		92	F. & O.				3-39	
109	Ann Elizab. B ₂ pt. I.B.	Cockevill 271	Snd. 1839	Ranson	Snd. 1814	S/d. Amer	8 A/	
		301	3 mo				3-39	
100	Aurelian S. S.	J. Forbes 579	P.E. 1838	Ray & C.	Prtsmth	Liv. Quebec	4 A/	
		662	B. B. P. 9 mo				4-39	
111	Anna Liff fey	M. Donald 445	Pictou 1838	Gray & C.	Dundee	Liv. NYck	4 A/	
		522	BB. & P 9 mo				4-39	
112	Australus ian Packet Bk C. 39	J. Nichols 205	Rdbye 1839	J. Nichols	Sydney	Liv. Sydney	12 A/	
		192					4-39	
113	Admiral Deville Bk C. 39	Fauvel 231	Grnth 1837	Lervasseur	Havre	Lon.	9 A/	
			P.E. T's ds				2-39	
114	Ann B ₂ I.B.	R. Trick 93	Bidford 1826	Trick & C.	Bidford	Bid. Coast.	- AE/	
		79					4-39	

1
2
3
4
5
6
7
8
9
10
11
12
13
14
15
16
17
18
19
20
21
22
23
24
25
26
27
28
29
30
31
32
33
34
35
36
37
38
39
40
41
42
43
44
45
46
47
48
49
50

SUPPLEMENT.

B

No.	Ships.	Masters.	Tons.	BUILD.		Owners.	Port belonging to.	Destined Voyage.	Classification.	
				Where.	When.				No. Years first assigned.	Character for Hull & Stores.
1	Beacon Sw I.B.	R. Ritchie	246	Sndrld	1838	Nichols'n	Sndrld	Sld. London	8	A 1
			227		4 mo					5
2	British Queen Bg C.38	Kennedy	206	Whtrn	1838	Jefferson	Wthavn	Whn. Antig	12	A 1
			218		5 mo					5
3	Brothers Sr	T Warren	52	Bgwtr		R. Price	Arklow	Whn Coastr	—	Æ 1
				n.d. & lrp	38			Liv. Rio Jan		5
4	Black Prince Bg C.28	E. Martin	298	Mrypt	1838	Clint & Co	Liverpl	Mpt. Liverpl	12	A 1
					5 mo					5
5	Boscastle Sp I.B.	Burgess	30	Pdstw	1838	Rosevear	Padstw	Pad. Coastr	7	A 1
6	Barbara Sr	J. Sumner	60	Grndk	1831	R. Mayor	Lancst.	Npt. Liverpl	—	Æ 1
				o & bh.	P.T.Sds.					6
7	Black Eyed Susan Sw I.B.	Thomson	137	Clowp	1838	Thomson	Dnfring	Liv. Coastr	5	A 1
			133	o & B.	pt. P plk. 6 mo					7
8	Betsy Bg C.37	J. Hunter	221	Leith	1832	Henderson	Boness	Liv. Matta	9	A 1
										7
9	Britannia Bg C.29. F. S. 31. pt. I.B.	J. Hume	315	Sndrld	1783	T. Sturge	London	Icon. Lube	—	Æ 1
				N K 1	2 & 3 rps. 38.					7
10	Brutus Sr pt. I.B.	A. Noble	135	Garmh	1838	Wemyss & Fraser	Brg	Bnf. Baltie	5	A 1
			116	F.	6 mo					5
11	Betsy Sk I.B.	W. John	18	Cardif	1838	Capt. C.	Cardif	Off. Coastr	10	A 1
										4
12	Brandon Sw I.B.	Blebburn	225	Sndrld	1838	Alderson	Sndrld	Sld. London	8	A 1
			209		7 mo					7
13	British Queen Bg	Moiklejohn	144	Kincra	1838	Meklegh	Kincra	Lth. Baltie	9	A 1
			152							8
14	Brothers Bk C.38	Murdock	268	Boston	1821	Breed	Boston	Liv. Batovi	7	A 1
				U.S.						8
15	Braunsberg Bg I.B.	Kuhr	204	Pillau	1826	Kuckin	Brnsbg	Icon. Pillau	—	Æ 1
				pt. N.D.	36.					9
16	British Union Bg pt. I.B.	A. Purvis	189	P.E. Isl	1838	Poped C.	Plymth	Ply. W. Aam	4	A 1
				B B 2	HK. 7 mo					9
17	Barnard Castle Sw I.B.	Fishwick	170	Sndrld	1838	Stockton & Stockton	Stockton	Sld. London	9	A 1
			145			7 mo. Icon. Shc.				8
18	Blue Vein Sw pt. I.B.	J. Watkins	87	Pt. Madc	1838	Watkins	Bmaris	Icon. Abdy	10	A 1
					3 mo					9
19	Briton's Bride Sw C.38	J. Scott	136	Ipswich	1838	J. Scott	London	Ips. Liverpl	12	A 1
										9
20	Bellona Sw C.2 pt. S. 38	J. Wyllie	368	Grndk	1838	Pinkerton	Glasgw	Chy. Genoa	10	A 1
			389		8 mo					9

45	Baron of Bramber Bg	J. Sander I. B.	213 190	L. Hmf 1834 3mo	S. Oliver Arundl Pts.	12	A1 3.39
46	Borussia Bk	Hamon I. B.	220	Brnsbg 1827	Krackiv Brnsbg Lion. Pillau	—	E1 2.39
47	Bristol Bg	W. E. Scott C. 39	194 212	Rede 1839	Alexand-Bristol Pco. Bristol	12	A1 3.39
48	Black Swan & F. & C. 39	C. Hunt	133	Wxfrd 1838 U. & E. 17mo	Strigleton Wexford Wex. Livrpl	4	A1 1.39
49	Burnhamd. pt. I. B.	Chew	84 53	Gospit 1833 pt. Old Limbers	Londor Leon. pt B P plk	6	A1 3.39
50	Bridgeton Bk	W. Hodley I. B.	667	N. Scot 1836 S. & P. 8mo	T. S. Crull Watof Wtf. Zuber	4	A1 3.39
51	Brilliant pt. I. B.	Williams	81	Mrgsy 1839 2mo	Williams Mrgsy Fal. Livrpl	11	A1 3.39
52	Brutus I. B.	H. Henry	100 101	Abred. 1822 C. & Lk. pt F plk	Phoson Grenck Ch. Palmo Dep 37. S. p. 39	—	E1 3.39
53	Bateshire S. C. 1 pt 8. 39	A. Currie	439 536	Grenck 1839 1mo	D. Sharp Grenck Ch. Bomby	12	A1 3.39
54	Belle Bg	Simpson	326 341	Hull 1839 2mo	Preists. Hull Hul. Ptsky	12	A1 2.39
55	Brittania C. 39	Burridge	178 183	N. Bom 1838 B. B. O. S. & Hk. 12mo	J. Lloyd Livrpl Liv. Bahia	4	A1 4.39
56	Beatitudes I. B.	Barnard	191 208	Sndld 1839 2mo	Barnard Whitty Std. Chksta	8	A1 3.39
57	Baltimore Bg I. B.	Bendern	230	Elbing 1836	Simpson Memel Lion Memel	7	A1 4.39
58	Belle pt. I. B.	Shapcott	59	Plymk 1839 4mo	Banks & Plymth Ply. Lisbon	10	A1 4.39
59	Brothers I. B.	Campbell	73 59	Ayr 1839 pt B P. plk 2mo	Dorveney Wexfd Cly. Ireland	9	A1 4.39
60	Brilliant Br	I. Allan	202 204	Mtros 1839	Shenret & Mtrosc Mtrv. Battic	12	A1 5.39
61	Boreas pt. I. B.	W. Murch	59 47	Sfomb 1831 Lon & top 39.	Hurralls Dntmth Dnt. London & restored 1839 - 6 Years	—	E1 5.39
62	Belvidere Bg I. B.	Girnelli	144	Genoa 1826 3mo	Frixoni Genoa Liv. Trieste	—	E1 5.39
63	Bithul I. B.	Marshall	385 324	PE. Isl 1838 88. Bk & Hk	J. Hou' Bidsfd Bidsf. Komer	4	A1
64	Bity		11 36	188. S. p. 39			Bil. Coasta — A1
65	Bombay Pco 1st Bk 18. 39	C. Coine		Chefst 1833	Horsfeld Toverfd Liv. Africa	11	A1 5.39
66	Brodrick			Sf 1839	A. Shute Wex. Ptsky	—	E1 5.39

SUPPLEMENT
SUPPLEMENT.

C
B

No.	Name	Masters	Tons		Where	When	Officers	Port belonging to.	Destined Voyage.	Classification	
			Gr.	Net						Class	Remarks
64	Boston										
1	Chase Sw	J. Rivie	217	Dundee	1835	T. Erskine	Dundee	Dun. Mtr	4 A		
2	Cottage Sw	T. Smith	273	Nwcast	1835	Nichol &	Nwcast	Nwcast	3 A		
			273	P.P.Ts		Cross					
	Countess of L	J. Foley	89	Chestr	1814	Henderson	Whitby	Wm. Coast	- E		
	Chipewa Rk	J. Miller	526	Grenck	1835	R. Glass	Grenck	Cly. Socapr	10 A		
			380		1 mo						
	Conida S	J.C. Moor	142	Strls'd	1817	Spalding	Strls'd	Gas. Baltic	- E		
	Conqueror Sw	attd	297	Sadrin	1835	Hornor &	Sadrin	Sid. London	4 A		
			230		5 mo						
	Concordia Sw	P. Olsson	135	Bastad	1855	P. Olsson	Bastad	Lon. Greenw	4 A		
	Conrad S	Robinson	353	Whitby	1835	H. Barriell	Whitby	Wib. Quebec	10 A		
			452		3 mo						
	Christian Sw	Hutchins	73	Drobits	1825	R. Jamieson	Grenck	Liv. Coast	- E		
			37	RP	20						
	Ceres Sw	G. Brown	71	RP	1795	N. Jamieson	Rothbar	Cly. Coast	- E		
			40	RP	20						
	Christina Bl	J. H. Bell	535	Wick	1835	King & Co	Grenck	Aba. Arab	7 A		
			351	PP. TS	20						
	Celestity Sw	J. Coffin	62	Wick	1835	Capt. C. Hill	Hull	Hull. Coast	4 A		
				Wick	10 mo						
	Class Sw	J. Gearing	20	Gray	1835	Fanderson	Gray	Gas. Lon	2 A		
					5 mo						
	Count Sw	attd	2	Brist	1787	Robertson	B. parts	B. parts			
					10 mo						
	Canada Bl	J. Potter	205	Mrypt	1833	Parsons	C. Mary	Mpt.	15 A		
			201		5 mo						
	Comares Sw	Masson	60	Sudid	1835	Masson &	Boston	Lon. Konig	4 A		
	Caroline Bl	E. Ward	157	Cly	1822	Rye	Hobell	Lon. Coast	- E		
					3 mo						
	Clyde Bl	C. James	47	B. parts	1835	Boston	Lough	Liverpool	1 A		
			57								
	Comet Sw	C. T. Fin	attd	1835	attd	attd	attd	attd	attd		
	Catharine Sw	W. Young	attd	1835	attd	attd	attd	attd	attd		
	Capt. Robert	attd	attd	1835	attd	attd	attd	attd	attd		
	Caroline Bl	attd	attd	attd	attd	attd	attd	attd	attd		
	Christina Bl	attd	attd	attd	attd	attd	attd	attd	attd		

SUPPLEMENT.

C

No.	Ships.	Masters.	Tons	BUILD.		Owners.	Port belonging to.	Destined Voyage.	Classification.	
				Where.	When.				No. Years first assigned.	Character for Hull & Stores.
1	Chase Sw	J. Richie	217	Dndee	1838	T. Erskine	Dundee	Dun. Mntral	9 A 1	
2	Cottager Sw	T. Smith	273	Nwcastl	1838	Nichol & C	Nwcastl	Nwc. Baltic	7 A 1	
3	Countess of Liverpool Cr	J. Riley	89	Chestr	1814	Hamilton	Whitby	Whn. Coastr	— Æ 1	
4	Chipewa Bk C.&pts 38	J. Miller	326	Grnck	1838	R. Glass	Grenck	Cly. Sucapr	10 A 1	39.
5	Cordula So-phia Dr I.B.	IC Moor	142	Strls'd	1819	Spalding	Strals'd	Gns. Baltic	— Æ 1	
6	Conqueror Sw	Stafford	297	Sndrld	1838	Horner &	Sndrld	Sld. London	8 A 1	
7	Concordia Sr	P. Olsson	139	Bastad	1835	P. Olsson	Bastad	Lon. Gtmbrg	6 A 1	
8	Conrad S	Robinson	368	Whby	1838	H. Barrick	Whitby	Wtb. Qubec	10 A 1	59
9	Christian I.B.	Hutch'sn	73	Dmbtn	1826	R. Jamiesn	Grnck	Liv. Coastr	— Æ 1	39
10	Ceres I.B.	G. Brown	71	B'rwck	1795	N. Jamiesn	Rothsay	Cly. Coastr	— Æ 1	
11	Christina C. 2 pt 7. 38	J. R. Bell	339	Wick	1838	King & Co	Grenck	Abn. Archgl	7 A 1	10
12	Celerity I.B.	J. Carfile	62	Wkfld	1835	Capt & Co	Hull	Hul. Coastr	8 A 1	
13	Clara pt. I.B.	J. Gearing	99	Grnsy	1838	Tandeven	Grnsey	Gns. Londn	7 A 1	
14	Cygnat I.B.	E. Roberts	50	Bristol	1817	Roberts	B'maris	Bms. Bristol	— Æ 1	
15	Canada C. 38	J. Potts	269	Mrypt	1838	Potts & C.	Marypt	Mpt.	12 A 1	
16	Commerce pt. I.B.	Massam	89	Sndrld	1830	Massam & Boston	Boston	Lon. Konigs	8 A 1	
17	Caroline F. S. & C. 30. I.B.	E. Woodin	157	Chtg'g	1822	Ryan & C.	Hobart	Lon. Hobart	— Æ 1	
18	Clydesdale S. C. 38	C. Davics	402	N. Brms	1838	Bouton	Liverpl	Liv. Bomby	4 A 1	
19	Christina Sr. I.B.	C. T. Fran	90	Liban	1832	Cadoganhill	Revid	Dun. Petrsbg	7 A 1	
20	Catherines Ann. Sr I.B.	W. Young	73	Grnth	1836	Angus	Perth	Dun. Nwast	5 A 1	
21	Cape Packet Bk. C. 38	Chamb	303	Sndrld	1838	Lambert	London	Sld. C. C. H	12 A 1	
22	Carolina Hanna I.B.	J. Nicauman	140	Rostck		Rostck	Rostck	Lon.	— Æ 1	
23	Chapstow Sr. I.B.	S. Hooper	60	Chepst	1822	Reeder	Cork	Crk. Nwpt	— A 1	

SUPPLEMENT.

No.	Ships.	Masters.	Tonnage.		Owners.	Port belonging to.	Destined Voyage.	Classification.
			Where.	When.				
1	Chase	J. Richie	217	Dodge	1888	T. Erskine	Dundee	Dun. Mar. Natl.
2	Cottager	T. Smith	273	West	1888	Nichol & Nichol	West	Nw. Baltic
3	Countess of	L. Hilly	89	Chester	1814	Hamilton	White	Wm. Coast
4	Chipewa	J. Miller	328	Grack	1888	R. Glass	Greenk	Cly. Sacagr
5	Cordula	J. C. Moor	142	Strz'd	1819	Spalding	Strz's	Gns. Baltic
6	Conductor	Sw. Standard	297	Standard	1888	Horner & Horner	Standard	Sid. London
7	Concordia	L. Olsson	139	Bastad	1833	P. Olsson	Bastad	Lon. Grap
8	Conrad	S. Robinson	368	Witby	1888	H. Barwick	Witby	Wh. Gubsc
9	Christian	S. Hutchinson	73	Dorset	1826	R. Jamieson	Greenk	Liv. Coast
10	Ceres	G. Brown	71	Brock	1795	N. Jamieson	Rothay	Cly. Coast
11	Christina	J. R. Bell	329	Wick	1838	King & Co	Greenk	Wm. Coast
12	Celesty	J. Canlie	62	Wick	1833	Capit. C. Hull	Hull	Hull. Coast
13	Clara	J. Geary	28	Gravy	1832	T. Anderson	Gravy	Grns. Londn
14	Canada	J. Potts	208	Mirby	1838	Potts & Co	Mirby	Mirby Mpt.
15	Commerce	Massam	89	Standard	1830	Massam	Boston	Lon. Konigs
16	Caroline	E. Wain	17	Cly. Standard	1833	R. G. Wain	Hobart	Lon. Konigs
17	Caroline	C. Davis	278	W. B. Standard	1838	W. B. Standard	W. B. Standard	W. B. Standard
18	Caroline	C. Davis	278	W. B. Standard	1838	W. B. Standard	W. B. Standard	W. B. Standard
19	Caroline	C. Davis	278	W. B. Standard	1838	W. B. Standard	W. B. Standard	W. B. Standard
20	Caroline	C. Davis	278	W. B. Standard	1838	W. B. Standard	W. B. Standard	W. B. Standard
21	Caroline	C. Davis	278	W. B. Standard	1838	W. B. Standard	W. B. Standard	W. B. Standard
22	Caroline	C. Davis	278	W. B. Standard	1838	W. B. Standard	W. B. Standard	W. B. Standard
23	Caroline	C. Davis	278	W. B. Standard	1838	W. B. Standard	W. B. Standard	W. B. Standard

24	Concordia By I.B.	Trotter	180	Stettin almost rebuilt 27	Arnold	Stettin	Lon. Stettin	—	7	A
25	Catherine Ann By I.B.	A. Pack	115	P.E. Isl BB. W. H. J. & S.	1836 R. A. Sup.	N. Yland	Isl. N. Yland	4	7	A
26	Clyde I.B.	Sk	47	Water R. P. T. S. S. N. D. & S. S. S.	1804 Jennings	Newry	Wry Coaster	—	7	A
27	Chilmark C. S. B.	By G. Penney	166 179	Pool 7 ^{ms}	1838 Penney	Pool	Pool Liv. Spt	12	8	A
28	Catherine I.B.	By P. E. Wing	149 36	Dmbr E. & O. pt. R. P. plk. Drp. 38	1830 P. E. Wing	Greench	Cly. Coaster	—	7	A
29	Crescent I.B.	By Bamfield	264 262	Sindold P. P. T. S. S. 7 ^{ms}	1838 Hutchins	Sindold	Sid. London	8	7	A
30	Crown I.B.	By J. Toring	234 231	Sindold 7 ^{ms}	1838 Thomps	Sindold	Sid. N. Yland	7	7	A
31	Charlotte oline Bk I.B.	By Schlutow	227	Wl 3 st	1824 J. Hagen	Erswold	Lon. Baltic	—	8	A
32	Carolee SYM 3 rd pt I.B.	By Christian	69 55	Bnstp N. D. & S. S. S. 38	1824 W. Glasson	Falmth	Bel. Dunkrk	—	7	A
33	City of Perth By C. S. B.	J. Porter	182 186	Perth 7 ^{ms}	1838 Capt 4 th Co	Perth	Dun. N. Yrk	7	7	A
34	Cleveland I.B.	By J. Menzell	125	Stekt 1 st p. 35	1817 N. Marchnt Sh. C.	Stockn	Stk. London	—	35	A
35	Celerity I.B.	By Sk Jones	47	Wmth 1 st & 2 nd p. 38	1832 Jones & Co	Closter	Ips.	8	5	A
36	Constantine Sk pt I.B.	By Mitchell	44	Stnhs 1838	Mayne	Gweek	Ply. Coaster	9	8	A
37	Cyrus I.B.	By George	79	Yamth pt. A. D. & T. S. S. 35. S. S. S. 37	1819 Barber & Co	Yamth	Yar. N. West	—	8	A
38	Ceyn Ann I.B.	By T. Jones	81	Nevin pt. E. plk 4 ^{ms}	1838 Jones & Co	B. main	Bms. London	6	8	A
39	Cumberland By	By S. Fogwill	49	Bryham 1 st p. 15	1812 J. Fogwill	Bryham	Dr. T. Seville	—	8	A
40	Clarisse I.B.	By	70	Rehll 1838		Rochelle	Lon. Rochelle	8	9	A
41	Charlotte pt. I.B.	By Monday	105	P.E. Isl B. B. & T. S. S. 38	1823 Denby & Co	Sidmth	Igr. Coaster S. S. 1838-4 Years	—	8	A
42	Coronation I.B.	By Scall	75	Milford 1838	Scall & Co	Milford	Mil. Foreign	12	9	A
43	Charlotte Helmina By I.B.	By W. C. Volch	130	Stralsd N. B. D. & S. S. S. 37.	1820 Spalding	Stralsd	Hul. Stralsd	—	9	A
44	Cygnat By Bk Purs	By	249 247	Brist 6 ^{ms}	1838 Brass & Co	Bristol	Brs.	12	9	A

1
2
3
4
5
6
7
8
9
10
11
12
13
14
15
16
17
18
19
20
21
22
23
24
25
26
27
28
29
30
31
32
33
34
35
36
37
38
39
40
41
42
43
44
45
46
47
48
49
50

SUPPLEMENT.

C

45	Cossack B ₂	De la Rue	126	Ernsy	1838	Capt 2 ^d	Ernsy	Ens. Medit	7	A ₁
						9 ^{mo}				9
46	Courier Bk	P. R. Reed	340	Konig	1836	1 st Lieut	Konig	Hul. Konig	7	A ₁
	I. B.					3 ^{mo}				9
47	Chase S ₂	W. Powell	108	Naprt	1838	Capt 2 ^d	Livnpl	Npt. Derry	6	A ₁
	p. L. B.		94			C. & Bk. p. R. P. plk.				9
48	Cardiff Lass	J. Owen	132	Cardiff	1838	Capt 2 ^d	Cardiff	Off. Livnpl	11	A ₁
	S ₂									9
49	Catherine	Saithness	155	Bill Pt	1838	J. Drown	Kirkwall	Nwr. Kirkwall	6	A ₁
	Sr. I. B.		151			8 ^{mo}				9
50	Carolina B ₂	Andieor	169	Stithin	1828	L. Jarvis B ^r	Padiz	Len. Padiz		A₁
	F. C. spt. s. 38	chen		N B		Sr p. s. 38				9
51	Caledonia S ₂	M. Kenzie	45	Capek	1838	Cameron	Capek	Abn. Coast	7	A ₁
	I. B.					P. 2 ^d Lieut. plk 8 ^{mo}				10
52	— B ₂	R. Bibby	597	Quebec	1837	Wilson	2 Dublin	Dub. W. Cork	7	A ₁
			736							10
53	Conguest S ₂	Hawkins	165	Shrohm	1838	Farrant	London	Shm. Naprt	12	A ₁
	C. 58					10 ^{mo}				11
54	Capella B ₂	Candlish	117	Whitn	1838	Capt 2 ^d	Whitn	Whn. Coast	8	A ₁
	I. B.									10
55	Clipper S ₂	J. Douglas	134	Dingle	1838	J. Mitchell	Glasgw	Cly. Inshbr	12	A ₁
			85			10 ^{mo}				10
56	Combernt S	Robinson	537	Mrs m	1838	Laidman	Liverpl	Liv Bm buy	4	A ₁
	F. S. & C. 38		656	B. D. H. S. 6 ^{mo}						10
57	City of York B ₂	Edlington	215	Midlb	1838	Millbro & Stechtin	Stk London	Stk London	8	A ₁
	I. B.					Lon. S. Co				10
58	Commodore B ₂	W. Carney	232	Shktn	1838	Union S. C.	Stktn	Stk London	8	A ₁
	I. B.									10
59	Crescent B ₂	Joreisen	136	Stumbl	1824	T. Faud	Newcastle	New Glessa	8	A ₁
	P. H. C. 38						Continued 1837	3 Yrs		10
60	Clyde	M. Knit		1838	Wk & S. p. s. 38		Whk Coast			A₁
										11
61	Cimbria B ₂	P. Wipfel	232	Rndrs	1838	Reab Co	Ryndrs	Hull. Ryndrs	7	A ₁
	C. H. S. 38		208			9 ^{mo}				11
62	Cariboo Sr	M. Nabb	79	Quebec	1836	Dr Dewal	Belfast	Liv Belfast	6	A ₁
	I. B.									11
63	Chamma Bk	J. Walker	348	N ^o Brns	1823	Sanclerson	Glasgw	Cly. Len		A ₁
	C. P. E. S. 38					B. B. H. R. D. S. E. top 38	Restored 1838	— 3 Yrs		
64	Clio Sr	J. Wilson	86	Whitby	1816	J. Ellis	Scarbro	Sr Coast		B₁
			75	top 38		18 ^{mo} & S. p. s. 38				12
65	Cucique Bk	Flight	171	Isl. Mar	1831	Machy	London	Len. St. Luc	7	A ₁
	C. 37						continued 1838	— 25 Yrs		12
66	Clio Bk	C. O. Berg	300	Gottle	1834	E. Thrink	Gottle	Cus. Ptovra	5	A ₁
	C. 37 s. 38	De sold 80 N				R. P.				12
67	City of Adelaide Bk	—	285	Jersey	1838	F. Allen	London	Len. Sydney	7	A ₁
	S. M. S.					R. P. 7 s. 9 ^{mo}				11
68	Catherine B ₂	W. Carney	192	Isl. Mar	1836	Jackson	Whitn	Whn. Island	5	A ₁
						H. R. P. 11				12

1
2
3
4
5
6
7
8
9
10
11
12
13
14
15
16
17
18
19
20
21
22
23
24
25
26
27
28
29
30
31
32
33
34
35
36
37
38
39
40
41
42
43
44
45
46
47
48
49
50

69	Countess of Durham. S. & C. 28	118	Neutral 1838 B.B. & F.H.	Leaycraft & Ancher	London	London	4	A1 12 2/39
70	Catherine O. Philips Llanagan. Sr. I.B.	57	PETA. 1832 B.B. & P.	Phillips & Scilly	Ygh	Portsmouth	—	B1 11
71	Chopatra Bk R. Kearby C. 34.	306	Rothge 1833 377	Taylor & Co	London	London	12	A1 1 3/4
72	Catherine S. J. Hale S. 36 I.B.	81	Nebula 1836 B.B. & F.T. 36	T. Stabb	St. Johns	Ten.	4	A1 1 3/4
73	Charlotte Sk. Patonson	18	Derry 1830 O.S. 4 m. 1/4 plk	Atkinson	Baltimore	Sh. London	5	A1 12
74	Charles Bk G. Harris S. Y.M. 39	227	N. B. 1838 B.B. & P.	M. Cutcher	London	London	5	A1 1 3/4
75	Charles S. LeGemma C. 35.	206	Amer O.S.F.	Parthar Jensey	London	London	—	B1 35
76	Christopher Dav. J. Cook Sw. I. B.	281	Shilds 1839 Bk. E.A. 30 2/4 m. 1/4 D. 1/4	T. Parker	S. Shilds	Sh. London	4	A1 11
77	Copy. Sr. P. Down I.B.	94	P. 1838 B.B. & P.	C. Todd	Edinburgh	Port. Gibraltar	5	A1 1 3/4
78	Cumingham. Bowman. Sw. I. B.	289	Sundra 1838 361 2 m.	Nec. Sh. Co.	Newcastle	Sh. London	7	A1 9
79	Calcutta Sw. I. B.	294	Sundra 1838 11 m.	Mid. Sen. Sh. Co.	Sh. London	Sh. London	7	A1 12
80	Chance Sw. I. B.	217	Sundra 1838 263 11 m.	Tennant	Sh. London	Sh. London	7	A1 12
81	Creech Sw. I. B.	246	Sundra 1838 12 m.	Addison	Sundra	Sh. London	8	A1 12
82	Charlotte Bk J. Wallie S. I. B.	147	Abdon 1839 157	H. Oswald	Abdon	Abn. London	5	A1 1 3/4
83	City of Rochester Sw. I. B.	259	Sundra 1839 251 P.P. 2 S. 1/4 m.	Richardson	Rochester	Sh. Rochester	7	A1 12 3/39
84	Calcutta S. C. 37 I.B.	440	Calcut 1837 17	Richardson	London	London	12	A1 1 3/4
85	Charles Sw. H. Jones. C. 39.	116	Genny 1838 209 P.P. 3 S. 1/4 m.	Jones & Co.	Genny	London	4	A1 1 3/4
86	Cuba Bk M. P. Phail S.M.S. 1/4 m. 3/4	140	P. 1839 147	Wardrop	Glasgow	Sh. London	10	A1 1 3/4
87	Calcutta Bk J. Harnet C. 38	103	N. 1838 5 1/2 P.	Cannell & Co.	London	London	—	10
88	— Bk Cammell C. 39.	186	N. 1837 378 B.B. P. H. & S.	Thompson	Hull	London	4	A1 1 3/4
89	Cornubia Bk J. Hantroll I. B.	59	Apple 1826	Hantroll	Bate Tree	Bid. London	—	B1 1 1/2
90	Cornubia Sw. J. Anderson I. B.	224	Sundra 1839 224 2 m.	Middlton	Sundra	Sh. London	7	A1 2 3/4
91	Cheshire. Tass. T. Smith Sw.	139	Ches. 1839 128 2 m.	Capt. & Co.	Ches.	Sh. London	12	A1 2 3/4
92	Chatharine Lee. Botthore Sw. C. 36 I.B.	165	Fawn 1/4 m. 1/4 S. 1/4 1/4 3/4	Sh. L. & Co.	Mamel	London	—	B1 2 3/4
93	Chatharine Sw. J. Anderson I. B.	160	P. 1838 160 B.B. & P.	S. & Co.	London	London	4	A1 2 3/4

SUPPLEMENT

1
2
3
4
5
6
7
8
9
10
11
12
13
14
15
16
17
18
19
20
21
22
23
24
25
26
27
28
29
30
31
32
33
34
35
36
37
38
39
40
41
42
43
44
45
46
47
48
49
50

95	Comerice S. Adie SYM 8/1/EE 37	604 N Brn 446 B.B. Hk	1838 W O & P 10 mo.	Anderson Liverpool	Liv. Barb.	4 A	2.37	
96	Clambin, Eglander '28.	237 232	1830 12 mo	Sheward 2 months	Year Newcastle	2 A	1.39	
95	Charles Sw Stanley I.B.	171 160	P.F. Feb 1833 B.B. & R.P. 10 mo	Silly & Co. Dublin	Dul. Coruna	4 A	2.39	
96	Cheshire Witch David Sw C. 39 over pt I.B.	155 180	Bnstpl 7 mo	1838 9 mo	Baunscott Liverpool	Liv. Antiga	12 A	2.39
97	Celerity S Pentreath I.B.	64 57	1839 1 mo	Cap't C. Penzance	Pad. Cardiff	10 A	2.37	
98	Concord J. Tullock Br pt. I.B.	98 90	1839 1 mo old sh. c.	Stromess	Stromess Lth. Liv. c.	8 A	1.39	
99	Clytie B. J. Jackson I.B.	68	1821 BB. O. 2 Y.P. blk NW 3/4 ND 1/2	Jackson	Massy pt Mpt. Coast.	E. 1	3.39	
100	Captain Sw Wetherly I.B.	301 325	1839 P.P.T.S. d.s.	Sundold	Nwe. Sh. C. Nwcastle. Sld. Odessa	9 A	2.39	
101	Centenary Hall Sw I.B.	217 211	1839 1 mo	Penman	Sundold Sld. Sthm.	8 A	2.39	
102	Caroline Petty Sw I.B.	247 260	1838 10 mo	I. Rowell	Stockt. Sld. Lond.	8 A	10	
103	Crusader Sw I.B.	206	1838 9 mo	V. Sh. c.	Stockt. Sld. Lond.	8 A	10	
104	Cherub S. B. Simms I.B.	109 86	N. Brns 1834 BB. Bk & S. Sips. 36 & 39. S.S. 39. 4 Years	Simms	Lynn Lynn Scottd.	E. 1	3.39	
105	Countess B. Prettyman I.B.	126 121	1839	Cap't C. Ipswich	Var. Newcastle	9 A	3.39	
106	Concord's T. Barthol pt. I.B.	88	1839 2 mo	Cap't C. Plymouth	Ply. Coast.	10 A	3.39	
107	Commerce D. Beattie Bk.	321 369	N. Srd 1838 B.B. P & Hk. 10 mo	Lew. n. Montreux	Liv. Battic	4 A	4.39	
108	Cruikston M. Finlay Castle Bk Spt 36 pt 30.	382 BB. Hk & P. 1/4 3/4 & 30. pt 1/2 D. Sips 39. S.S. 38. 4 Yrs	N Brn 1822	Smith	Ernek Chyd. Dub.	E. 1	3.39	
109	Carolina B. Peaggio Chm 39	199	1838	R. Peaggio	Genoa Ion. Bahia	8 A	4.39	
110	Clio Bk T. Brown I.B.	473 573	N. Sca 1838 B.B. P & C. 10 mo	Avery	Padstow Liv. Mexico	4 A	4.39	
111	Catherines Christian I.B.	73 60	1839 O. & R.P. 4 mo	J. Moore	Dougl's Liv. Coast	6 A	4.39	
112	Christiana Gardner Sw I.B.	97 83	1838 Ih & O. 3 mo	A. Berrill	Liv. pl Liv.	4 A	4.39	
113	Collingwood A. Guthrie By F. C. 37	283	1829	Banatyne	Ayr Liv. Jamai	8 A	4.39	
114	Cecilia Sw J. Reid pt. I.B.	164	1839 O. Ash. Bk & E. 3 mo.	T. Whittet	Perth Dum. Riza	5 A	4.39	

SUPPLEMENT

1
2
3
4
5
6
7
8
9
10
11
12
13
14
15
16
17
18
19
20
21
22
23
24
25
26
27
28
29
30
31
32
33
34
35
36
37
38
39
40
41
42
43
44
45
46
47
48
49
50

115	Centenary So. I.B.	Williams	69	Conwy 1839 O. 2 Y.P. 3	Hughes	Conwy	Bms. Liverpool	4	A/1 3.39
116	Catherine M. Donald	T. Corne	303	P.E. Id 1825 By 8.35 P. 1/2m 39	Corne	Liverpool	Bms. York S.S. 39-47	—	A/1 4.39
117	Conservator Sw.	A. Brown	280	Sindled 1839 298 4.2	A. Brown	Whitby	Stet. Mowd	10	A/1 4.39
118	Caroline	By Hammer	228	Dantz 1837	Focking	Dantz	Leon. Dantz	7	A/2
119	Carolina	G. Seeger	145	Stetin 1819	A. Maurus	Stetin	Leon. Stetin	—	5.39 A/1
120	Charlotte	S. Trenowith	59	Penz 1838	Symons	Penz	Penz. St. Mic	12	5.39 A/1
121	Cateonia	Sw. Mickson	201	Arbth 1839 1.28	J. Esphie	Arbth	Arb. Arbth	11	A/1 4.39
122	Chc	Sw R Mams	154	Arbth 1839 1.62. 18 Bk. 1.20	J. Brown	Drindie	Dun. Rizer	6	A/1
123	Civil	By Broadist	321	Strigt 1839 323 4.06	J. Brand	London	Mpt. Dem	12	A/1
124	Charles	Dullin	—	—	—	—	—	—	A/1
125	—	Sl: H. Wathie	51	1838. Sips 29	—	—	—	—	5.39 A/1
126	Charlotte	—	—	At 10.30 p.m. 39	—	—	—	—	5.39 A/1
127	Comic	Matthaus	—	—	Matthaus	Blythe	Bly. Lunter	—	A/1 4.39
127	Charles	Wm. Redman	88	London 1833	J. Fitcher	London	Ten. Lunde	10	A/1 5.39
128	Gene	By Schywarts	110	Stetin 1831	Simon	Stetin	Leon. Stetin	—	A/1 5.39
129	—	I.B. enhaver	—	—	—	—	—	—	—
130	—	—	—	—	—	—	—	—	—
131	—	—	—	—	—	—	—	—	—
132	—	—	—	—	—	—	—	—	—
133	—	—	—	—	—	—	—	—	—
134	—	—	—	—	—	—	—	—	—
135	—	—	—	—	—	—	—	—	—
136	—	—	—	—	—	—	—	—	—
137	—	—	—	—	—	—	—	—	—
138	—	—	—	—	—	—	—	—	—
139	—	—	—	—	—	—	—	—	—
140	—	—	—	—	—	—	—	—	—
141	—	—	—	—	—	—	—	—	—
142	—	—	—	—	—	—	—	—	—
143	—	—	—	—	—	—	—	—	—
144	—	—	—	—	—	—	—	—	—
145	—	—	—	—	—	—	—	—	—
146	—	—	—	—	—	—	—	—	—
147	—	—	—	—	—	—	—	—	—
148	—	—	—	—	—	—	—	—	—
149	—	—	—	—	—	—	—	—	—
150	—	—	—	—	—	—	—	—	—

No.	Ships.	Masters.	Tons.	BUILD.		Owners.	Port belonging to.	Destined Voyage.	Classification.	
				Where.	When.				No. Years first assigned.	Character for Hull & Stores.
1	Daphne Bg C. Im. 38		159 169	Chepst	1838	Chapman	Chpstw	Chp. Livrp ^l	12 A	1 5
2	Dorothy Sp I.B.	J. Jones	22	Pwllhly	1833	Jones & C	B'maris	Bms.	6 A	1 6
3	Design Cr pt. I.B.	Edwards	79 55	Whtsl	1837	Edwards	London	Lon.	5 A	1 7
4	Defiance Sn I.B.	Hemsley	213 200	Sndrd	1838	Ord & Co	Sndrd	Std. Shuban	9 A	1 6
5	David Lam best Supt. I.B.	Campbell	148	Cork	1838	Scott & Co	Cork	Ck. Petrosky	6 A	1 7
6	Darlington Pacht Sn I.B.	R. Stokes	177 152	Stekt	1838	Mcht Sht	Stocht	Stk. London Lon. C.G.H	11 A	1 6
7	Delhi Bk C. 38	H. Byron	276	Shuban	1838	Walker	London	Shuban	12 A	1 7 8
8	Dart Sn	F. Gray	97 74	Shmit	1838	F. Gray	Prtsmb	Sou.	12 A	1 5
9	Diana Sk I.B.	W. Nolan	58	Bltim	1837	W. Nolan	Baltim	Ygh. Livrp ^l	6 A	1 6
10	Dolphin S.	Stephens	483	St Jms B.B. & S.	1837	Leawton	Newry	Nry. N. Bros wants additional Tonnage		
11	Dorset Bg C. 38	J. Bishop	81	Livrp ^l	1838	W. Porter	Livrp ^l	Liv. S. Aust	5 A	1 7
12	Derwent Sn I.B.	Mitcalf	246 250	Sndrd	1838	Rietled	Sndrd	Std. Petrosky	7 A	1 5
13	Darlington Sn I.B.	R. Gate	172 157	Sndrd	1838	Stk & Lon	Stocht	Std. London	9 A	1 6
14	Palstan Sn I.B.	Nottingham	240	Sndrd	1838	T. Reed	Sndrd	Std. Petrosky	7 A	1 7
15	Dawdon Sn I.B.	Scott	237 247	Seahn	1838	Nicholson	Seahn	Std. London	8 A	1 7
16	Devonshire Stm C. 38	H. H. Mills	359	Glsqw	1837	B. I. Stm	Dublin	Dub. London	6 A	1 7
17	Dexterous Sn C. 38	J. Light	108	Wdng	1838	J. Taylor	Harwel	Ips.	12 A	1 8
18	Deva Sn I.B.	R. Roberts	46	Pwllhly	1838	Humphrey	Chester	Bms. Cork	4 A	1 8
19	Dolphin Sn pt. I.B.	J. Brown	92 74	Dndre	1838	Handers	Belfast	Dun. Rign	9 A	1 9
20	Diliden Sk I.B.	Richards	46 30	Hythe Len	1786	Batchelor	Prtsmb	Pts.	A	1 9

SUPPLEMENT

D

No.	Ship	Masters	Tonn	BUILT.		Owners	Port belonging to	Destined Voyage	Classification	
				Where	When				Character	Use
1	Daphne	Hg C. m. 20	150	1838	1838	Chapman	Chapman	Chapman	12 A	1
2	Dorothy	Hg J. Jones	22	1833	1833	Jones	Jones	Jones	6 A	1
3	Dorothy	Hg J. Jones	22	1833	1833	Jones	Jones	Jones	6 A	1
4	Dorothy	Hg J. Jones	22	1833	1833	Jones	Jones	Jones	6 A	1
5	Dorothy	Hg J. Jones	22	1833	1833	Jones	Jones	Jones	6 A	1
6	Dorothy	Hg J. Jones	22	1833	1833	Jones	Jones	Jones	6 A	1
7	Dorothy	Hg J. Jones	22	1833	1833	Jones	Jones	Jones	6 A	1
8	Dorothy	Hg J. Jones	22	1833	1833	Jones	Jones	Jones	6 A	1
9	Dorothy	Hg J. Jones	22	1833	1833	Jones	Jones	Jones	6 A	1
10	Dorothy	Hg J. Jones	22	1833	1833	Jones	Jones	Jones	6 A	1
11	Dorothy	Hg J. Jones	22	1833	1833	Jones	Jones	Jones	6 A	1
12	Dorothy	Hg J. Jones	22	1833	1833	Jones	Jones	Jones	6 A	1
13	Dorothy	Hg J. Jones	22	1833	1833	Jones	Jones	Jones	6 A	1
14	Dorothy	Hg J. Jones	22	1833	1833	Jones	Jones	Jones	6 A	1
15	Dorothy	Hg J. Jones	22	1833	1833	Jones	Jones	Jones	6 A	1
16	Dorothy	Hg J. Jones	22	1833	1833	Jones	Jones	Jones	6 A	1
17	Dorothy	Hg J. Jones	22	1833	1833	Jones	Jones	Jones	6 A	1
18	Dorothy	Hg J. Jones	22	1833	1833	Jones	Jones	Jones	6 A	1
19	Dorothy	Hg J. Jones	22	1833	1833	Jones	Jones	Jones	6 A	1
20	Dorothy	Hg J. Jones	22	1833	1833	Jones	Jones	Jones	6 A	1

21	Dinah Sr M Dick	109	Liverpool 1838	Banister	Liverpool	Liverpool	7	A/9
		9 1/2	pt. Lk plk. 8 mo					
22	Draper Sr Ramsden	99	Ipsh-1825	Palmer	Exeter	Ipsh. London	9	A/9
		80	ten 4 top 38.		Restored 1838-6 Years			
23	Defiance J Holmes	103	Sunder 1839	Chick & C	Newcastle	Newcastle		A/9
	Sr. pt. I.B.	98	F. P. C plk. ten 4 top 38.		Restored 1838-6 Years			
24	Dauntless S. C. Jackson	562	Rebste 1837	W. Bentley	Liverpool	Liverpool	4	A/10
	F.S. & S. Y.M. 37. I.B.	698	B.B. Hk. 2 J. 5 mo. B.P. 2 S. plk.					
25	Delia Sr F. Walker	204	Sunder 1838	Walker	London	St. Rio Jan	9	A/10
	I. 38	220	P.P. T.S. 45					
26	Dibden Blk J. Kruger	570	Quebec 1834	Headley	Newcastle	Liverpool	5	A/10
	F. & C. 38		6-2 E. 7 mo. Super 38					
27	Dydder S. Hult	460	Bjornby	Thornby	Brneby	Lon. Medit		E/10
	S. I.B.		P.					
28	Darby Allen J. Selly	77	Ipsh 1833	D. B. Davy	Exeter	Ipsh. Coast	8	A/10
	K I.B.	44						
29	Diligent Sr J. Nichols	108	Shaldon 1819	S. Hyne	Dartmouth	Drt.		A/10
	C. 38 over pt. I.B.	95	ten 4 top 38.		Restored 1838-6 Years			
30	Duan Bq W. New	218	Bristol 1832	E. Bred	Boston	Liv. Batavia		E/10
	C. 38.		U.S. O. & Hk O. B.B. 8 P					
31	Dart Sr	59	Yrmt 1829	Harper	London	Liverpool		E/10
	I.B.							
32	Dungannon Sr Humden	250	Sunder 1830	Scurfield	Sunderland	St. London	8	A/11
	I.B.	261	11 mo					
33	Dispatch Sr Adams	100	Salem 1838	London	Salem	Drt. Lond. H	12	A/12
	C. 38 over pt. I.B.	76	4 mo					
34	Duke of Athol Sr J. Dawson	36	Liverpool 1844	J. B. T. Ban	Dublin	Liverpool		E/12
	H. I.B.		Rehly 47					
35	Desdrof Bq I. Caggon	243	Whby 1830	Stornell	Whitby	Wh. Collier	8	A/10
	I.B.	262	10 mo					
36	Dublin Sr Barlinson	200	Newcastle 1833	Hunter & Co	Newcastle	New. Medit	7	A/13
	C. 39.	251	3 mo					
37	Dispatch Sr P. Huelie	132	Jersey 1838	Capt H Co	Jersey	Liverpool	7	A/13
	C. 38							
38	Datchess of Stevens	95	Ipsh 1838	Footman	Ipsh	Ipsh. Redford	4	A/12
	Kent Sr I.B.		Asst. Blk P. C. & R. P					
39	Drake Bq Richards	95	Bristol 1822	Capt S Co	Sevensa	Sas. Auburn		E/11
	I.B.	88						
40	Dispatch Sr W. Price	55	PEL 1838	W. Price	Milford	Mil. Coaster	4	A/12
	I.B.	47	B.B. Hk & J. 5 mo					
41	Derby Blk J. Russell	347	Sunder 1838	New. Hk.	Newcastle	St. Odessa.	10	D/11
	C. 38 38		11 mo					
42	Derwent Sr Addison	275	Sunder 1838	Baurny	Newcastle	St. Mercks	8	A/13
	I.B.	295	1, 1111					
43	Devonshire Sr Stevens	280	Sunder 1839	W. Ash.	Exeter	St. Odessa.	9	A/13
	Sr. C. 39	302	1 mo					
44	Deight Bq S. Carmak	254	Philad 1823	Masseys	Philad	Phil. Honford		E/12
	C. 39.		R. P. T. 38.					

1
2
3
4
5
6
7
8
9
10
11
12
13
14
15
16
17
18
19
20
21
22
23
24
25
26
27
28
29
30
31
32
33
34
35
36
37
38
39
40
41
42
43
44
45
46
47
48
49
50

SUPPLEMENT.

D

45	Dunrobin Sr I.B.	Sinclair 104 86	Innes 1838 J. H. & P. 2 mo	Davidson Inverurie	Coast Lon. Glasgow	5	A 1 2:39
46	Dunclattan Sr pt. I.B.	D. Nicol 96 88	Grays 1839 2 mo	Sloan & Co Glasgow	H. Innes	8	A 1 2:39 3:39
47	Delight S. I.B.	Boutillier 58	#1 Isl. 1825 N Kl & S. p. s. 38	Boutillier Waters	W. Bristol	-	E. 1 3:39
48	Diadem S. pt I.B.	Fillwood 109 96	Whitton 1839	Capt & Co Whitton	Wh. Cardiff	9	A 1 3:39
49	Duke of W. Lington Sp pt I.B.	J. Diaper 39	Shute 1815 len & almost rebuilt 32	Diaper & Shute	Sou. Falworth	-	E. 1 3:39
50	Duncan Bk C. pt F. & P. 2 mo	W. Small 394 418	N. Brns 1838 H. B. O. S. 2 P. 9 mo	P. Patrie Isis pt	Isis. Demra	4	A 1 4:39
51	Dange B. I.B.	M. Kropfen 307 288	Memel 1839 1 mo	B. Pieper Memel	Hul. Memel	7	A 1 4:39
52	Dove B. I.B.	J. Walsh 77	N. Sea 1831 B. B. 2 Y. P.	Laurence S. S. 1839	Cork - 4 Years	-	E. 1 1:39
53	David Clark Bk d. S. Y. M. 39	Callender 608 I.B.	Salcut 1817 T. W. F. 2 d. N. T. s. s. 2 p. 39.	A. Ker T. W. F.	Greenk Ch. N. S. W.	*	E. 1 4:39
54	Dorothea G. I.B.	Schwartz 71	Matzin 1838 4 mo	Blig & Co Matzin	Isis. Bremen	7	A 2 4:39
55	Dolphin Sp I.B.	H. Jones 31 25	Dawls 1783 E. P. 2 O. P. p.	Jones & Co Alyst	Npt. R. near	-	E. 1 4:39
56	Dart Sr I.B.	W. Boden 72	P. E. Isl. 1836 B. B. J. 2 1/2	Stades & Co Torgny	Tgn. Neath	4	A 1 2:39
57	Dunna	112 88			St. France	-	R. 1 3:39
58	Dingence (ditto G. 26)		1838 S. S. p. s. 39	W. S. S. p. s. 39	St. France	-	R. 1 3:39
59	Driver				Lon. S. W.	-	A 1
60	Dryade					-	X E 1
61	Duke of Arr. G. 26					-	

1
2
3
4
5
6
7
8
9
10
11
12
13
14
15
16
17
18
19
20
21
22
23
24
25
26
27
28
29
30
31
32
33
34
35
36
37
38
39
40
41
42
43
44
45
46
47
48
49
50

D

Handwritten notes at the bottom right of the page.

No.	Ships.	Masters.	T.cns.	BUILD.		Owners.	Port belonging to.	Destined Voyage.	Classification.	
				Where.	When.				No. Years first assigned.	Character for Hull & Stores.
1	Erasmus Bg F.S. & C. 38	Marks	270	British nearly	Reblt 24 d. d. & Srp	Thornton	Rotrdm	Lon. Batvia	—	E 1
2	Enterprize Bk C. 38	Rutherfrd	310	Plymh	1838	Hopkinsn	London	Ply. W. Ind.	12	A 1
3	Eight Sw I. B.	Lanchster	240	Sndrld	1838	Lon. Nwc.	Nwcastl	Sld. Lisbon	6	A 1
4	Enigheten Sw I. B.	B. Nilsson	119	Bastad	1832	Nilsson	Stcklm	Lon. Stcklm	6	A 1
5	Elspeith Sr I. B.	Winchst'r	62	Grmth F.	1838	Capt.	Grmth	Bnf. Nwcastl.	5	A 1
6	Enterprize Sp I. B.	E. Evans	41	Abryst	1830	Evans & C	Abryst	Npt. Liverpl	—	E 1
7	Eliza Bk S. V. M. 38.	H. Trail	278	Whitby	1838	Scatclane	Whitby	W. Amer	9	A 1
8	Euterpe Bg C. 38	D. Hutton	130	Liverpl	1838	Hutton & RP.	Liverpl	Liv. S. Amer	9	A 1
9	Enterprize Sr I. B.	D. Clark	277	Grunge	1838	Dall & C.	N. Brwk	Lth. Balti'	9	A 1
10	Empereor Bg	N. Tate	200	Stcktm	1838	Craggs & C.	Stcktm	Stk. Petrsby	7	A 1
11	Emigrant Bk F. & C. 38	W. Petrie	603	N. Brws	1834	Glenn & C.	Liverpl	Liv. Bombay	5	A 1
12	Alexandro Sr I. B.	Somerville	277	Ketton	1830	Tarner	Dumfries	Isln. Coast	6	A 1
13	Atlas Sw I. B.		252	Sndrld	1838	T. B. Brown	Sndrld	Stk. Balti'	8	A 1
12	Eleanor Sr I. B.	W. Oak	202	Shntn	1837	Russell & C.	Linnie	Lon. Livnk	12	A 1
13	Elize Bg C. M. 38	Baggesen	175	Aprnd	1837	H. Schmidt	Copngn	Lon. Brazil	7	A 1
14	Elizabeth Bk I. B.	P. Hunt	283	N. Scot	1826	Ridley & W. H. Pk	N. Ind	Liv. Hambro	—	E 1
15	Edward Bg I. B.	E. Loiseaus	33	Hayti	1836	A. Rancho	P. Platt	Chy. Hayti	8	A 1
16	Earl Dur ham Bk I. B.	J. Frost	401	Poole	1838	Patzchee	Poole	Soa.	8	A 1
17	Eleanor Sk I. B.	Braddon	28	Argyls	1786	Capt & Co.	Stigo	Dub. Coast.	—	E 1
18	Erin Sw C. M. 38	R. Sharp	100	W. Ind	1821	Isemngee	Grnsey	Gns. Forjn	4	A 1

SUPPLEMENT.

No.	Ship.	Master.	Tonnage.	BUILT.		Owner.	Port belonging to.	Destined Voyage.	Classification.	
				Where.	When.				General.	Particulars.
1	Enterprise	W. H. T. Mill	270	British	1830	Thompson	London	London	1831	1831
2	Enterprise	W. H. T. Mill	270	British	1830	Thompson	London	London	1831	1831
3	Enterprise	W. H. T. Mill	270	British	1830	Thompson	London	London	1831	1831
4	Enterprise	W. H. T. Mill	270	British	1830	Thompson	London	London	1831	1831
5	Enterprise	W. H. T. Mill	270	British	1830	Thompson	London	London	1831	1831
6	Enterprise	W. H. T. Mill	270	British	1830	Thompson	London	London	1831	1831
7	Enterprise	W. H. T. Mill	270	British	1830	Thompson	London	London	1831	1831
8	Enterprise	W. H. T. Mill	270	British	1830	Thompson	London	London	1831	1831
9	Enterprise	W. H. T. Mill	270	British	1830	Thompson	London	London	1831	1831
10	Enterprise	W. H. T. Mill	270	British	1830	Thompson	London	London	1831	1831
11	Enterprise	W. H. T. Mill	270	British	1830	Thompson	London	London	1831	1831
12	Enterprise	W. H. T. Mill	270	British	1830	Thompson	London	London	1831	1831
13	Enterprise	W. H. T. Mill	270	British	1830	Thompson	London	London	1831	1831
14	Enterprise	W. H. T. Mill	270	British	1830	Thompson	London	London	1831	1831
15	Enterprise	W. H. T. Mill	270	British	1830	Thompson	London	London	1831	1831
16	Enterprise	W. H. T. Mill	270	British	1830	Thompson	London	London	1831	1831
17	Enterprise	W. H. T. Mill	270	British	1830	Thompson	London	London	1831	1831
18	Enterprise	W. H. T. Mill	270	British	1830	Thompson	London	London	1831	1831
19	Enterprise	W. H. T. Mill	270	British	1830	Thompson	London	London	1831	1831
20	Enterprise	W. H. T. Mill	270	British	1830	Thompson	London	London	1831	1831

19	Eliza	By M ^c . Cart I.B.	123	N. Brns B.B. & Hk.	1838	Parker & Co.	St. Johns	Ygh. London	4	A/	7
20	—	S ^r J. Ray	94 85	Chespt	1838	Whitwell	Bristol	Chp. Cadiz	10	A/	6
21	Earl Mulgrave	J. Ballard S ^r	177 185	Mwpt	1838	Capt & Co	Watsford	D ^{pt} . Watsford	12	A/	7
22	Elizabeth	T. Gains Jane Sw I.B.	251 235	Sndld	1838	J. Thompson	Sndld	S ^{td} . Hamb ^r	7	A/	7
23	Elcano	Gov J. Brown don By S Y.M. 38	148 114	N. Brns B.B. & S. S ^r s	1838	Downis	Glasgow	Ch ^r . Martin S. S. 1838. 4 Y ^r . Continued 1837-1 Year	4	A/	7 4.39
24	Emma	Gov Ferguson ham By	204 210	Liv ^{rs} pl	1838	Yeoward &	Liv ^{rs} pl	Liv. Oporth	12	A/	8
25	Emerald	By Goodwin S - pt. 37	314	N. Brns B.B. & P.	1829	W. Delap	N. Brns	Lion. Quebec	—	E/	2 8
26	Edward	By Nestoed I.B.	92	Dago	1830	Stenberg	Dago	Dun. Prnau	—	E/	8
27	Earl Grey	Hayes Bk pt. F. pt. 35 pt. I.B.	477	P.E. Is ^r B.B. Hk. S. P.	1839	Terry	London	Lion N. Brns	—	E/	9
28	Ellinor	S ^r W. Jones I.B.	42	Convent N.D. & S ^r s	1813	Jones & Co	B ^r mans	Npt. Liv ^{rs} pl	—	E/	8
29	Enyo	S ^r A. Howe	121	Nwcastl O & E	1838	Wright	Nwcastle	Nwcastle	4	A/	7
30	Eleanor	S ^r Grainger I.B.	168 165	Whby	1820	Wilson &	Whitby	Wh. Batne	3	A/	9
31	Experiment	Macstney S ^r	60	N.B. & S ^r s	1832	—	Newry	Wok. Cash.	—	E/	9
32	Ednaard	By Doodt I.B.	244	Memel	1838	J. Gerlach	Memel	Lion. Memel	7	A/	10
33	Emerald	T. James I.B. S ^r	51	N. Scot B.B. Hk & P.	1837	I. Wilson	Dublin	Wm. Coast	4	A/	10
34	Elizabeth	Patterson Mary Sw	171	Stekt	1828	Smith &	Stoect	Stk. Londn	8	A/	3
35	Englands	Tulloch Queen S ^r pt. I.B.	233 314	Sndld P.P.I. Sds.	1838	Nw G. Sl	Nwcastle	S ^{td} . Quebec	8	A/	7
36	Elizabeth	By S Y.M. 38	247 256	Hiltter	1838	Huddelsh	Liv ^{rs} pl	Liv. S ^{td} . Hk	8	A/	9
37	—	S ^r E. Jenkins I.B.	60	Exdgn	1838	Capt & Co	Cardign	Npt. Clyde	9	A/	10
38	—	Admett Sw I. P.	258 267	Sndld	1838	J. Farrell	London	S ^{td} . London	8	A/	10
39	Elcon	Sw Morrison pt. I.B.	263 275	Sndld	1838	Lion & Nw	London	S ^{td} . Petrsby	7	A/	9
40	Earl of Dar	H. Atkins ham Sr I.B.	109	Queba D.B. & S ^r	1838	Harpers	Bolport	Bel Watsford	4	A/	11

41	Enterprise S 8-56 I.B.	Landgren	37	Jacobst P. Sup 18-35	1856 P. Valm	Jacobs	Lee, Loughorn	-	E 1	
42	Eclipse Sr I.B.	J. Munden	51	Shinhm 18-36	1822 German	Printh Rustin	Pts. Solomb 1833 - 6376	-	A 1	
43	Equity Sr I.B.	A. Lees	65	Kintar 08 1/2 R/Fpk 1813	Greig & Co NDWA T S 8 1/2 1/2 3/8	Abordr	Mtr. Coaster	-	E 1	
44	Earle Hard- wick Ss YM	Henning	85	London cma	1838 R Green	London	Lon.	12	A 1	
45	Elizabeth Sam- uel Sr I.B.	E. Nichols	75	Orkny 03 Ph 1819	E. Nichol	Yarmoth	Yar.	-	E 1	
46	Friendscar Sr I.B.	Harrison	77	Sechro len 8 1/2 1792	W Wear	Seabro	Sr Coaster	-	E 1	
47	Elizabeth Holms Sw. I.D.	Davy	24	Sudbr 257 1828	Holmes	Sudbr	Sld London	8	A 10	
48	England's Queen Sw. I.D.		22	Sudbr 234 1828	Wesck & Co	Sudbr	Sld London	7	A 1	
49	Elizabet C. 38	M. Phinson	62	N Brns 560 1830	Orwell	Galweg	Lee N Orls.	4	A 12	
50	Edwin Rg S 37 ft I.B.	D. Shilton	202	N Brns BBEL 1839	Captlle	Widen	Whn Dubl not opened	-	-	
51	Eliza Sr I.B.	Townsend	44	Bostpl 1821	Townsend	Boston	Prz Swans	-	E 1	
52	Elizabeth Sh I.D.	E. Finch	42	Salem 460	1838	Balkwill	Drtm Lee Coast	7	A 1	
53	Ellen S. Y.M. 39	Bk Rodger	38	Sudbr 460	1830	Buchanan	Chesga Tran Sngpr	11	A 1	
54	Elizabeth S S 81 39	K. Highat	366	Lynch 1828	R. Highat	Lynch	Lee Mount	-	A 1	
55	Edinburgh Castle. Sr	A. Stout	109	Tashm 153 1819	Lee Lth	Lee Lth	Lee Lth	-	E 1	
56	Elizabeth B. C. 39	Anderson	106	N Brns 1835	1827	Capt S Co	N Brns	Lee Lth	3. A 1	
57	Equitable Bk C. 38	R. Bowler	276	Sudbr 320	1830	Grapham	London	Sld Brou	10 A 1	
58	Elizabeth Jane I.B.	J. Scott	201	Sudbr 185	1834	W. Daron.	Shington	Sld Shington	7 A 1	
59	Elizabeth B. C. 38	Brown	235	N Brns 1838	1828		St. John's, Ian.	4 A 1	1839	
60	Exmouth Sr I.B.	A. Parker	180	Bomb 122	1839	Capt S Co	Exeter	Exn Newste	12 A 1	
61	Earle Lonsdale S 38	T. Pile	310	Whn 350	1839	J. Dale	Whn	Whn Lough	12 A 1	
62	Elizabeth Bg. I.B.	H. Tibbs	68	Boston 1 1/2 3/8	1813	Hagg & Co.	Boston	Lon. Boston	-	E 1
63	Ellen Murry Bg. I.B.	O. Wand.	118	Newste 118	1839	Ornston &	Newcastle	Swc. Pittvdm	7 A 1	
64	Express St. I.B.	Campbell	41	Bostpl 1839	Briers & Co	W. Lond	Bpl. Coaster	10	A 1	
65	Elizabeth Sr I.B.	Cumbe	66	Wrth R.F.H. & P	1829	Leile & Co	Dublin	Ed. Duplin	A 1	

66	Elton	Sr W. Wilson	80	Ymth	1839	Briggs	Ymth	Yan Bull	9	A
67	Emmet	Sr Richard	51	Wales	1839	Richard	Abynst	Abs Inland	8	A
68	Elizabeth	Bg P. Owen	70	Wktn	1808	Smith	St. Dryden	Dub Coast	—	A
69	Edward	Sr & C. M. B. B.	74	ND & S. P.	1821	Lightfoot	Liverpl	Lidy Liverpl	12	A
70	Eliza	B. J. Burn	196	Mttrs	1839	Calvert	Mtrose	Mt. Baltic	8	A
71	Elizabeth	Sr A. Swinson	418	Quebec	1838	W. Martin	Quebec	Br. Amer	5	A
72	Eliza	Bg J. Peirson	189	N. Scot	1838	J. Peirson	Whitby	Wt. Collier	4	A
73	Epsilon	Sr M. Donald	207	Sndld	1839	Wear Shg	Sndld	Sld. Lond	6	A
74	Essex	Sr E. Ford	657	London	1839	Wigram	London	Iron India	12	A
75	Endeavour	Sr Sanders	212	Sndld	1839	Haddock	Sndld	Sld. Lond	7	A
76	Earl of Lisburne	Sr T. Evans	71	Abryst	1839	Evans	Abryst	Abs. Lond	11	A
77	Enrico	Pol. Padovan	131	Venice	1836	A. Levi	Venice	Iron Trieste	7	A
78	Eliza Bell	J. Bell	199	Nwest	1839	Clepham	Kokkly	Nwc. Brazil	9	A
79	Elizabeth	J. Lewis	85	Nwest	1808	Lewis	Milford	Mil. Coast	—	A
80	Eleanor	Bg Clark	244	Sndld	1831	T. Rounce	London	Iron	—	A
81	Earl of Durham	Sr Wilbourn	233	Sndld	1839	White	Sndld	Sld. Lond	7	A
82	Erignis	Sr Marrow	221	Sndld	1839	Baker	Sndld	Sld. Lond	7	A
83	Erin	Sr Sumpton	360	Sndld	1839	Fishend	C. Liverpl	Sld. Liverpl	11	A
84	Eros	Sr Routledge	255	Sndld	1839	T. Hunter	Sndld	Sld. Amer	7	A
85	Erin	Sr David	246	Sndld	1839	Richardson	Sndld	Sld. Amer	8	A
86	Elizabeth	W. Pratt	41	Shahr	1839	Bross	Sr. Shorham	Shm. Rthd	11	A
87	Emma	Sr Pallister	225	Sndld	1839	Andrews	Sndld	Sld. Lond	8	A
88	Exile	Sr J. Wake	265	Sndld	1839	Iramb	Sndld	Sld. Havr	8	A
89	Elizabeth	Sr Crosbie	240	Liverpl	1839	J. M. Wood	Liverpl	Liv. Barb	12	A
90	Emma	Sr Drunkwat	129	Chpst	1839	Chapman	Chpstw	Chp. Belfst	12	A
91	Hampshire	Sr J. Walters	93	Halsg	1821	Edwin	Liverpl	Liverpl	—	A

How the first turn back one page!

No.	Ships.	Masters.	Tons.	BUILD.		Owners.	Port belonging to.	Destined Voyage.	Classification.	
				Where.	When.				No. Years first assigned.	Character for Hull & Stores.
1	Fame Sk	J. Taylor	20	Cowes len. 32	1798	C Streeter	Shorhm	Shm. Caen	—	Æ 1 5
2	Friederick Sr I.B.	JBunning	142	Libau Drp. 38	1827	Hagedorn	Libau	Dun. Libau	—	Æ 1 5
3	Five Sw	Redhead	269	Sndrld 267 P.P. T.S ds	1837	Lon. Nwc & Shl. Sh. Co	Nwcastl	Sld. Lisbon	6	A 1 1
4	Fortuna Bk s. 37 L.B.	Striepling	258	Dntzic		G. Link	Dantzic	Lon Dantzic	—	Æ 1 6
5	Favourite Sp I.B.	R. Jones	40	Abryr	1825	Jones & C.	Cardign	Npt. Livrpl	—	Æ 1 5
6	Friends Sw I.B.	Hendrson	193 176	Sndrld 6mo	1838	Middlton	Sndrld	Sid. London	8	A 1 8
7	Favourite B C 38	Williamson	165 182	Enggr pt. Gt. p/11	1836	Williamson June D. p. 38	Krkldy	Liv. Trieste	9	A 1 6
8	Falcon Sw	P. Gordon	95 85	Abrdn	1838	Falconer	Abrdn	Abn. London	12	A 1 7
9	Falkland B C 38 pt. I.B.	T. Cooper	184	Stektn	1838	So. Dur N. Yks. C.	Stektn	Stk. Pirsey	9	A 1 7
10	Flower of Ugie B C 38	Annand	350 402	Sndrld	1838	Bruced	Petrhd	St. C. G. H	10	A 1 7
11	Fanny Sw P. I. B.	T. Moor	70	Sttash	1838	Parraman 10 mo	Plymth	Ply.	10	A 1 8
12	Francis Law Sw I.B.	J. Chaplin F. Hingst	242 325	N. Bors B. S. P.	1837	W. Wright 17k 8 mo	London	N York Hul. Amer	4	A 1 9
13	Faith B	Dunning	153 143	Poole	1838	Cox & C. 5 mo	Poole	Poe. Nifland Lon. Magad	12	A 1 9
14	Flying Fish Sw C 38	E. Edwards	95	Scilly	1838	Edwards 5 mo	Scilly	Off. Falkland	10	A 1 9
15	Friederick Sw I.B.	J. C. Zell	60	Wlgast	1838	Homeyer	Wlgast	Lon. Wlgast	7	A 1 9
16	Favourite Sw I.B.	Harrison	117 108	Yrnth	1838	Freckle 9 mo	Yrnth	Yar. Nwcast	4	A 1 9
17	Friends Sw I.B.	J. Bee	76 56	Prize len. 20		Harrison 17p 23, N.D. & 1/2 p. 38.	Scarbn	Scr.	—	F. 1 9
18	Ferdinand B I.B.	Gencke	167	Stettn	1826	Schultz	Stettn	Lon. Stettn	—	Æ 1 10
19	Friends Sw I.B.	McKenzie	205 193	Sndrld	1838	T. Olive 9 mo	Sndrld	Stk. London	7	A 1 9
20	Food Mill Sw I.B.	J. Chatt	239 247	Sndrld P.P. T.S ds.	1838	J. Vint 9 mo	Sndrld	Stk. London	7	A 1 9

1	Freundschaft By I.B.	E. Zielke	156	Dantz	1827	Capt.	Dantz	Ion Dantz	-	A/1 10
2	Frances Sw	W. Tucker	152 116	Nfld	1833	Stafford	Weyfrd	Liv. Waster	-	A/1 9
3	Fielget C. 38	Bk W. Hardy	210 226	Nwr. Ith.	1828	Carr Lt.	Nwr. Ith.	Nwr. Gibrad	9	A/10
4	Fruiterer C 38. over p. I. B.	S. Trishman	56 44	Lymt	1831	Inman	Wymth	Sou. Denia	11	A/8
5	Fortitudes I. B.	S. Whitford	91 83	Ipswh	1820	Periam	Exeter	Ips. Exeter	-	A/1 10
6	Frederick C 35	By S. Gimie	192	Toulon	182	Breckel	Alarath	Liv. Hygens	-	E/1
7	Fourteen I. B. S	By Armstrong	292	Stocktn	1838	Len. Mac	London	Gen. Classa	9	A/10
8	Florist C 32	Bk Andrews	443 532	Naprt	1838	Trotm	Naupt	Npt Christn	8	A/11
9	Falmar C 38	By J. Leader	173	Lynn	1838	Clark & C	Plymth	Ply Medit	11	A/11
10	Fanny Sw	Wood	230 245	Sundnd	1838	R Robson	Sundnd	Sh. London	7	A/11
11	Formosa I. B.	S. Adams	535	St. John	1834	Colen & Co	Liverst	Liv. Sydney	4	A/12
12	Burn Sw I. B.	S. Chase	114 108	Yarmth	1838	Barker & Co	Yarmth	Far. Watum	11	A/12
13	Flova C 35	S. Amsherg	107	Amstr	1836	J. Hartson	Amstred	Cos. Batavia	7	A/13
14	Fortitude I. B.	By Thompson	110	Ipswh	1826	Archer & Co	Ipswh	Inv London	12	A/13
15	Flora I. B.	By H. Swaffin	133	PE Isl	1821	Capt. St.	Napport	Npt. Plymth	-	A/12
16	Fyon. C 39	By E. Krause	227	Nyng	1832	Krause	Dyborg	Liv.	7	A/13
17	Friends By I. B.	By I. B.	76	Tunst	1811	Capt. Sio	Ipswh	Ips. Newcastle	-	A/13
18	Flora C 37	By Shaddock	191 150	N Brns	1838	Fryer & Co	N Fland	Per. N Fland	4	A/13
19	Francis Sw I. B.	A. Cunningham	101	Cork	1836	J. Laurance	Cork	Inv Swans	6	A/13
20	Francis C 38	By D. Sullivan	196	Cork	1839	Connell	Cork	Cork. Probts.	12	A/13
21	Friends I. B.	By I. Baker	72	Blythe	1806	F. Stevens	Widch	Lyn. Scotland	-	A/13
22	Frances Sw I. B.	S. Armstrong	683 721	N Brns	1836	Wigyan & S	N Brns	Liv. N York	4	A/13
23	Burn Bk C. 2 p. S. 38	E. Edington	268 261	Glasgw	1838	Weiss	Greenck	Cly. Mt Vid	12	A/13
24	Falcon I. B.	By T. Clark	41	Islroam	1823	A. Hillary	Marypt	Mpt. Gallie	4	A/13
25	Florence C 36	Bk C. B. Davis	179	Yrmth	1829	Reid & Co	London	Inv. Medin	12	A/13
26	Friends Venture Sw	By I. B.	191 209	Sundnd	1839	Fisher	Sundnd	Sh. London	7	A/13

139.

139.

139.

139.

139.

Date	Description	Debit	Credit	Balance
1860				
Jan 1	Balance forward			
Jan 10	...			
Jan 20	...			
Jan 30	...			
Feb 1	...			
Feb 10	...			
Feb 20	...			
Feb 30	...			
Mar 1	...			
Mar 10	...			
Mar 20	...			
Mar 30	...			
Apr 1	...			
Apr 10	...			
Apr 20	...			
Apr 30	...			
May 1	...			
May 10	...			
May 20	...			
May 30	...			
Jun 1	...			
Jun 10	...			
Jun 20	...			
Jun 30	...			
Jul 1	...			
Jul 10	...			
Jul 20	...			
Jul 30	...			
Aug 1	...			
Aug 10	...			
Aug 20	...			
Aug 30	...			
Sep 1	...			
Sep 10	...			
Sep 20	...			
Sep 30	...			
Oct 1	...			
Oct 10	...			
Oct 20	...			
Oct 30	...			
Nov 1	...			
Nov 10	...			
Nov 20	...			
Nov 30	...			
Dec 1	...			
Dec 10	...			
Dec 20	...			
Dec 30	...			
Total				

1
2
3
4
5
6
7
8
9
10
11
12
13
14
15
16
17
18
19
20
21
22
23
24
25
26
27
28
29
30
31

Ship.	Master.	Year.	Place.	Goods.	Port belonging to.	District.	Classification.
Osney	J. Loder	1780	Albany	1000 Tynards	Norw.	Norw. Frisco	—
Osney	H. Smith	1781	Near	1000 Tynards	Norw.	Norw. Frisco	—
George Smith	W. Smith	1782	Near	1000 Tynards	Whitby	St. Peter	—
Osney	J. Wild	1783	Near	1000 Tynards	Norw.	Norw. Frisco	—
Osney	B. Cook	1784	Near	1000 Tynards	Norw.	Norw. Frisco	—
Osney	G. Grant	1785	Near	1000 Tynards	Norw.	Norw. Frisco	—
Osney	Hutchinson	1786	Near	1000 Tynards	Norw.	Norw. Frisco	—
Osney	J. Loder	1787	Near	1000 Tynards	Norw.	Norw. Frisco	—
Osney	H. Smith	1788	Near	1000 Tynards	Norw.	Norw. Frisco	—
Osney	W. Smith	1789	Near	1000 Tynards	Whitby	St. Peter	—
Osney	J. Wild	1790	Near	1000 Tynards	Norw.	Norw. Frisco	—
Osney	B. Cook	1791	Near	1000 Tynards	Norw.	Norw. Frisco	—
Osney	G. Grant	1792	Near	1000 Tynards	Norw.	Norw. Frisco	—
Osney	Hutchinson	1793	Near	1000 Tynards	Norw.	Norw. Frisco	—
Osney	J. Loder	1794	Near	1000 Tynards	Norw.	Norw. Frisco	—
Osney	H. Smith	1795	Near	1000 Tynards	Norw.	Norw. Frisco	—
Osney	W. Smith	1796	Near	1000 Tynards	Whitby	St. Peter	—
Osney	J. Wild	1797	Near	1000 Tynards	Norw.	Norw. Frisco	—
Osney	B. Cook	1798	Near	1000 Tynards	Norw.	Norw. Frisco	—
Osney	G. Grant	1799	Near	1000 Tynards	Norw.	Norw. Frisco	—
Osney	Hutchinson	1800	Near	1000 Tynards	Norw.	Norw. Frisco	—
Osney	J. Loder	1801	Near	1000 Tynards	Norw.	Norw. Frisco	—
Osney	H. Smith	1802	Near	1000 Tynards	Norw.	Norw. Frisco	—
Osney	W. Smith	1803	Near	1000 Tynards	Whitby	St. Peter	—
Osney	J. Wild	1804	Near	1000 Tynards	Norw.	Norw. Frisco	—
Osney	B. Cook	1805	Near	1000 Tynards	Norw.	Norw. Frisco	—
Osney	G. Grant	1806	Near	1000 Tynards	Norw.	Norw. Frisco	—
Osney	Hutchinson	1807	Near	1000 Tynards	Norw.	Norw. Frisco	—
Osney	J. Loder	1808	Near	1000 Tynards	Norw.	Norw. Frisco	—
Osney	H. Smith	1809	Near	1000 Tynards	Norw.	Norw. Frisco	—
Osney	W. Smith	1810	Near	1000 Tynards	Whitby	St. Peter	—
Osney	J. Wild	1811	Near	1000 Tynards	Norw.	Norw. Frisco	—
Osney	B. Cook	1812	Near	1000 Tynards	Norw.	Norw. Frisco	—
Osney	G. Grant	1813	Near	1000 Tynards	Norw.	Norw. Frisco	—
Osney	Hutchinson	1814	Near	1000 Tynards	Norw.	Norw. Frisco	—
Osney	J. Loder	1815	Near	1000 Tynards	Norw.	Norw. Frisco	—
Osney	H. Smith	1816	Near	1000 Tynards	Norw.	Norw. Frisco	—
Osney	W. Smith	1817	Near	1000 Tynards	Whitby	St. Peter	—
Osney	J. Wild	1818	Near	1000 Tynards	Norw.	Norw. Frisco	—
Osney	B. Cook	1819	Near	1000 Tynards	Norw.	Norw. Frisco	—
Osney	G. Grant	1820	Near	1000 Tynards	Norw.	Norw. Frisco	—
Osney	Hutchinson	1821	Near	1000 Tynards	Norw.	Norw. Frisco	—
Osney	J. Loder	1822	Near	1000 Tynards	Norw.	Norw. Frisco	—
Osney	H. Smith	1823	Near	1000 Tynards	Norw.	Norw. Frisco	—
Osney	W. Smith	1824	Near	1000 Tynards	Whitby	St. Peter	—
Osney	J. Wild	1825	Near	1000 Tynards	Norw.	Norw. Frisco	—
Osney	B. Cook	1826	Near	1000 Tynards	Norw.	Norw. Frisco	—
Osney	G. Grant	1827	Near	1000 Tynards	Norw.	Norw. Frisco	—
Osney	Hutchinson	1828	Near	1000 Tynards	Norw.	Norw. Frisco	—
Osney	J. Loder	1829	Near	1000 Tynards	Norw.	Norw. Frisco	—
Osney	H. Smith	1830	Near	1000 Tynards	Norw.	Norw. Frisco	—
Osney	W. Smith	1831	Near	1000 Tynards	Whitby	St. Peter	—
Osney	J. Wild	1832	Near	1000 Tynards	Norw.	Norw. Frisco	—
Osney	B. Cook	1833	Near	1000 Tynards	Norw.	Norw. Frisco	—
Osney	G. Grant	1834	Near	1000 Tynards	Norw.	Norw. Frisco	—
Osney	Hutchinson	1835	Near	1000 Tynards	Norw.	Norw. Frisco	—
Osney	J. Loder	1836	Near	1000 Tynards	Norw.	Norw. Frisco	—
Osney	H. Smith	1837	Near	1000 Tynards	Norw.	Norw. Frisco	—
Osney	W. Smith	1838	Near	1000 Tynards	Whitby	St. Peter	—
Osney	J. Wild	1839	Near	1000 Tynards	Norw.	Norw. Frisco	—
Osney	B. Cook	1840	Near	1000 Tynards	Norw.	Norw. Frisco	—
Osney	G. Grant	1841	Near	1000 Tynards	Norw.	Norw. Frisco	—
Osney	Hutchinson	1842	Near	1000 Tynards	Norw.	Norw. Frisco	—
Osney	J. Loder	1843	Near	1000 Tynards	Norw.	Norw. Frisco	—
Osney	H. Smith	1844	Near	1000 Tynards	Norw.	Norw. Frisco	—
Osney	W. Smith	1845	Near	1000 Tynards	Whitby	St. Peter	—
Osney	J. Wild	1846	Near	1000 Tynards	Norw.	Norw. Frisco	—
Osney	B. Cook	1847	Near	1000 Tynards	Norw.	Norw. Frisco	—
Osney	G. Grant	1848	Near	1000 Tynards	Norw.	Norw. Frisco	—
Osney	Hutchinson	1849	Near	1000 Tynards	Norw.	Norw. Frisco	—
Osney	J. Loder	1850	Near	1000 Tynards	Norw.	Norw. Frisco	—

No.	Ships.	Masters.	Tons.	BUILD.		Owners.	Port belonging to.	Destined Voyage.	Classification.	
				Where.	When.				No. Years first assigned.	Character for Hull & Stores.
1	Gipsey Sp I.B.	G Lodwik	79	Ab'rdn	1826	Tynesrd & Sprs 38	Nwcstl	Nwc France	—	E 1 5
2	Glory Bg I.B.	H. Smith	155	Neath	1838	Grainger	Neath	Npt. Meml	6	A 1 5
3	George Smith Sw pt.I.B.	W. Smith	282	Sndrld	1838	G. Smith	Whitby	Sld. Ptrsbg	8	A 1 4
4	Grotius S C.36	L. Wihr	299	Rechstr	1829	Page & C. W.O.L.O & L. P.P.T.Sds	Salem	Lon. Philad.	—	E 1 6
5	Gypsey Sr	D. Pugh	98	Livrpl	1834	Bailey & c P.plk	Newprt	Npt. Livrpl	5	A 1 3
6	Grace Sw I.B.	G. Grant	187	Sndrld	1838	T. Dixon	Sndrld	Sld. Coaster	4	A 1 6
7	Greyhound S.V.M.35	Hutchins	317	Newcstl	1838	Gibson & A	Newcstl	Nwc. B'rdx	12	A 1 6
8	Georgiana Bg	Longman	135	Aberdn	1838	Cockshuk & Co.	Aberdn	Abn. Londn.	5	A 1 6
9	Gowerian Sr. I.B.	W. Evans	67	Prchld	1838	Evans & Swense	Lby. Crumll		10	A 1 6
10	Germania Bg I.B.	M.F.Thiel	198	Rostek	1833	Capt & C. Strdsnd	Lon. Rostek		7	A 1 5
11	Glenmarist Sr. I.B.	Fenwick	83	Inverus	1820	Fenwick & Co. Sdps. 34	Newcstl	Nwc. Lowstf	—	E 1 8
12	Gemelo Bg F.S. & C. 38 pt.I.B.	Galceran	126	Vivero	1837	Galceran	Vivero	Liv. Havana	7	A 1 8
13	Governor Dou glass Bk S.37.	W. Hyde J.I.B. & S. 39.	434	Mrine	1826	E. Burke & Co. Sdps. 33-38	Cork	Crk. Lucbe	—	E 1 8 1/2 39
14	Gazelle Bg C.37 & 34.	Tomlinson	138	V. States	1838	Tomlinson & Co. Drp 39.	London	Lon. Sewell	—	E 1 9 1/2 38
15	Gleaner Sr. I.B.	J. Roberts	84	Newin	1820	Capt & Co. Sdps. 35. pt. N.D. & Sdps. 37	B'maris	Lon. Livrpl	—	E 1 9
16	Gregorius G. I.B.	Ricke	64	Ppnby	1838	Capt. 6mo	Papnby	Lon. Bilboa	7	A 1 9
17	Grafton Bk C.38	J. Cook	303	Newcstl	1838	Nichol & Co. 9mo	Newcstl	Nwc. Odess.	4	A 1 9
18	Glenliffon Sp. I.B.	R. Jones	60	Prkly	1825	Capt & Co. 1/2 p. 37.	B'maris	Chr. Coaster.	—	E 1 10
19	Garrow Bk F. & C. 38	Henderson	475	N.Bms	1838	Todgers & Co. 6mo R.P. & S. plk.	Livrpl	Liv. Sydney	4	A 2 10 10

20	Gustava Bk C. 38	Bolin	312	Geffle P.	1837 10...	H. Eikhoff	Geffle	Lon. St. Uts	5	A/10
21	Greecian S. C. 38	R Rowell	179	Str. hse	1838 10...	Heaps & S.	Liverpl	Liv. Medit	12	A/10
22	George IV Bk pts 38	Batten	291	Liverpl NDS 7/1/38	1826	J. Pym	Liverpl	Liv. Dublin	-	E/1
23	Gipsy Stw	Patrick	259	Dunde 251	1832 10...	Ringrose	Hull	Dun. Hull	12	A/10
24	Gess. Furd under. Su I. B.	Alex H Krus	142	Lithau	1829	Hagedorn	Lithau	Dun. Msm	-	E/1
25	Gothaborg Walgang Dye 38	Hansson I. B.	416	Whby O.P. pt F plk	1810	W Bourn N.T.S. do. 8/1/38	Göteborg	Leu Grottn by	-	E/1
26	Georgelanning B.	J. Bewell	134	Grnth O.S.L. & T.S. do. 8/Suprs 36	1825	Clarke W.	Varinth	Rec Liverpl	-	E/1
27	George Bk	J Walker	252	N Brns RB H.C. 8/10mc pt Y plk	1838	G Ball	St. Iheus	G/1r.	4	A/1
28	Grace Darling Su Chas as next I. B.	Crockett	162	Perth 121	1838	Davidson	Perth	Dun. S' Dom	5	A/1
29	George S/s I. B.	Thriftills	42	Abvyst E. plk 10/33	1816	Thriftills	Abyrst	Abs. Coastn	-	E/1
30	Chancor Bn H. I. B.	Thomson	20	Thomson no 27 Sels & 1/38	1816	Raby & Co	Torgung.	Tyn. Glangn	-	E/1
31	Gouverneur Su	Kerridge	224	Sudthm 305	1838	P. Spright	Tinnrick	St. Odessa	9	A/1
32	Colonel G. S. 88 38. pt I B.	Langley	867	Cochin Tow. P.S. do. & Suprs 35.	1817	R. Brown	London	Lon. Barbaz	E/1	2-39
33	Gloriana S/s C. 37	H. Nelson	100	London 26. L. B. P. & F. plk.	1838	A. Morroy	London	Soa.	6	A/1
34	Gen Miller. B/s 38.	M. Living	318	N Brns E. B. H. & L. we & Suprs 338	1826	M. Barrie	Greench. N York	N York	E/1	2-39
35	Grace Darling Su. I. B.	Torrison	241	Sudthm 252	1839	A. Smith	London	St. I. Toronto	8	A/1
36	Haukana B/s C. 37	W. Hoff	193	Quebec 192 O. & Hk gmc Dip 39	1838	J. Logan	Liverpl	Liv. Bahia	5	A/1
37	Condolieu S. C. 39	H. Oliver	343	Bristol 437	1839	Langtry	Belfast	Brs. E. Inds	12	A/1
38	George S/s I. B.	Henders	60	Ulurst 47	1816	Morris	Liverpl	Liv. Dublin	-	E/1
39	— S/s	Williams	91	Physal 60	1828	G. Peria	Ex. Tex	Ex. Liv. pl	-	E/1
40	Glenswill S. C. 37 S. 39	M. Neill	565	N Brns B. B. P. H. & O. S. Inds	1838	Hononym	Glasgow	by Austral	4	A/1
41	Ertenwell Dobinson Su I. B.	Thompson	214	Sudthm 226	1839	Thompson	Sudthm	St. I. Dants	7	A/1

2	Glen cairn Sw I.B.	J. Rowe	216 236	Sndald 4 ^{no}	1839	T. Bell	Newcst. Sld. Riga	7	A1 4.39
3	General Rebow Sr. C. 39	Tightfoot	90	Wunhe	1839	Harvey	Chestr. Jps. Malaga	11	A1 3.39
4	Govan Hill Sr I.B.	I. Davis	91 97	Dmbot 1 ^{no}	1839	Wright	Glasgw Cly. Coaster	0	A1 4.39
5	Good Intent Sk. I.B.	D. Martin	33	Derry O.L.L. BB.	1830	J. Levens	Derry Cly. Coaster	-	A1 4.39
6	Gannell Sn I.B.	J. Francis	72 57	Plymh 1 ^{no}	1826	W. Carne	Falmth Liv.	-	A1 5.39
7	Galway Ark Sr	A. Smith	226 224	Sndald 4 ^{no}	1839	Ogilby &	London Ion. Riga	10	A1 4.39
8	Gratitude Sr pt. I.B.	T. Lloyd	125 123	Sndald 4 ^{no}	1839	W. Bird	Cardiff Shl. Grensey	0	A1 3.39
9	George Guilford Bk I.B.	A. Reed	310 328	S. Shild E. & C.	1839	Guilford	S. Shilds Shl. Amera	4	A1 4.39
10	General Brock Bg	Butcher	149	Brunsd C. O. F. B.	1826	Forstner	London Ion. Gambin	*	A1 4.39
11	George Bg	J. Conroy	175	Smtsk 1 ^{no}	1836	Woods & C.	Wintk Wtly Thir	6	A1 3.39
12	George Bg	J. Parry	175	Sltky 5 ^{no}	1839	Kupf	Wtly Thir	10	A1 4.39
13	Given Sr I.B.	Edwards	84	PH Mtd 2 ^{no}	1839	Edwards	PH Mtd Cur. Tynon	10	A1 3.39

No.	Ships.	Masters.	Tons.	BUILD.		Owners.	Port belonging to.	Destined Voyage.	Classification.	
				Where	When.				No. Years first assigned.	Character for Hull & Stores.
1	Harp Sr	Fletcher	117 106	Sndrld	1838 4 mo	Shotton &	Dublin	Sld. France	10	A 1 5
2	Herald Sr pt. I. B.	J. Fyall	83 70	Dndee RP. T. Sds	1838 pt. E.	Tay & Tyn olk 5mo Sh. Co	Dundee	Dun. N. castl	6	A 1 6
3	Helena G I. B.	T. Buck	179	Rostek N. D. T. Sds & Srpts	1817	Buck & C.	Rostek	Liv. Rostek	—	E. 1 6
4	Hogue Sr S-	J. Jenkins	115	N. R. Rot B. B. & P.	1817 N. D. 4 1/2 p. 36.	E. Bevan	Bristol	N. pt. Cork	—	E. 1 6
5	Hero Sp I. B.	J. Evans	44	Ordign	1830	P. Brown	Cardigan	N. pt. Wotpt	—	E. 1 6
6	Helen M. G gor B. J. Cpts. 38	J. Gibson	210	Monic	1827	Martin & Greenk	Cly. Trinidad	—	A 1 6	
7	Henry Sh	J. Holman	39	Bristol	1823 1/2 p. 38.	Starbuck	Mitford	M. B. Coast	6	A 1 6
8	Horatio Sr I. B.	J. Le Page	49	Prize F. plk	trp. 38.	Cap. J. C. Grusey	Bristol	—	A 1 6	
9	Helen Sr pt. I. B.	Henderson	93 82	Perth	1838	Harley	Perth	Dun. London	5	A 1 3
10	Hope Sr pt. I. B.	Hutchins	133 122	Petyhel Lk	1838	T. Lawson	Petyhel	Perth	5	A 1 8
11	Hibernia B 3	J. Quinn	223	P. E. Isl	1837 B. B. & S. 7mo	Allen & Co Y. P. plk	Wexford	Wex. N. Boro	4	A 1 7
12	Hercules Sr pt. I. B.	J. Simpson	116 106	Perth	1838 O. & E. pt.	W. Dow	Perth	Dun.	5	A 1 7
13	Hannah Sp I. B.	J. Ludwig	43	Ordign Srpts	1827 36. & 38	Cap. J. C. Gardgn	Cardgn	Chr. Coast	—	E. 1 8
14	Harriett Sr I. B.	W. Boddges	93 77	Wdbye	1832	Trott & C.	Wdbrge	Liv. London	11	A 1 9
15	Henry Cotes Sr pt. I. B.	R. Maston	211 177	Sndrld	1838 7mo	Cotes & C.	Blythe	Sld. Baltic	7	A 1 8
16	Hebe Sr C. 35 over pt. I. B.	Clements	54	Stektin	1831 7mo	Clements	Brixhm	Port. Seville	—	E. 1 9
17	Havannah B C. 38. 38.	Primrose	158 149	Glyer	1838 6mo	Wardrop	Glasgw	Cly. Havana	10	A 1 6
18	Harmony B pt. I. B.	R. Bonden	142 142	Abrdn O. Bk	1838 Lk. & F. O. R. P.	A. Adam F. O. R. P. & E. plk.	Abrdn	Abn. Dantz	5	A 1 9
19	Horsburg B C. 38	J. Askew	298 320	Whton	1838 9mo	Brockbank	Liv. pt	Liv. Rio Jan	11	A 1 10

47	Herald Sr pt. I. B.	N. Smith 120 105	Rgsby 1839 1 mo	Smith & Brixham Drt. London	12 A1	3:39
48	Harbinger Bk C. 39	Candlish 256 247	Wkton 1839 3 mo	Capt. C. Whitem Whm. Livrpt	12 A1	3:39
49	Harts Bk S. Y. M. 39	W. Neill 275 257	N. S. 0 1838 B. B. O. P. & Hk. 7 mo	J. Neill Greenk Livr. Manbd	4 A1	3:39
50	Harmony Sw I. B.	T. Potts 211 197	Sndald 1839 2 mo	Thompso. Sndald Steb. Baltre	6 A1	3:39
51	Hebe Sr C. 39	W. Green 173 197	Pool 1839 3 mo	Fryer & Co. Pool Pool Livrpt	12 A1	4:39
52	Harmony Bk. d. 30. 7. 30	Jameson 374	N. Brm 1810 I. Bk. E. O. & B. B. S. v. p. 35 w. d. S. v. p. 30 & 39	Bowman London Lion. Alexandria	— E1	4:39
53	Home Sw I. B.	J. Potts 248 260	Sndald 1839 4 mo	Thompson Sndald S/d. F. H. H. d.	8 A1	4:39
54	Hope I. B.	S. J. Barker 56	Apman 1825 pt. P. H. S. v. p. 39	S. Shaw Marypt Mpt. Coats	— E1	4:39
55	— I. B.	Sr Tucker 107 80	PH. Isl 1837 B. B. Bk. J. & R. P.	J. Tucker Bristol Bors. Cook	4 A1	4:39
56	Harriet Sr I. B.	J. Carrel 78	Archat 1834 B. B. J. & R. P.	J. Carrel Jersey Livr. Hunk	— E1	4:39
57	Hoop I. B.	G. Scherpbu 64	Pekela 1830	Capt. Pekela Abr. Baltre	— E1	4:39
58	Hebe Sr	Attwoell 97 110	Wymh 1823 Ten. N. D. W. I. S. d. & L. p. 39	Capt. & Co. Weymouth Wey.	* E1	4:39
59	Helens Dewar S. C. 39	Stewart 353	Livrpt 1839 4 mo	Bald & Co. Livrpt Liv. Canton	12 A1	4:39
60	Hexham Sw I. B.	W. Clare 225 223	Sndald 1839 4 mo	Goarley Sndald Std. London	7 A1	4:39
61	Heber pt. I. B.	Sr J. Smith 132 128	Sndald 1836 4 mo	Decenke Brixham Std. Opavts	8 A1	4:39
62	Hampden Sw.	J. Gibson 265 310	Sndald 1839 4 mo	Atkinson Sndald Std. Quebec	9 A1	4:39
63	Herald Bm pt. I. B.	J. Hogg 180 181	Matrs 1839	Binnie & Matrose Mtr. Riga	8 A1	5:39
64	Harrison M. B. G.	M. Greger 398 251	Whitby 1839 3 mo	H. Whitby Whitby Whitby Sklars	9 A1	6:39
65	Hazard Sh I. B.	Stockbro 35	E. Neal 1829 65 R. P.	Stockbro Mpt Coast	— E1	5:39
66	Hiram Sr I. B.	S. Foister 78 76	Pool 1839 3 mo	Capt. Gode Sec. N. Sens	7 A1	3:39
67	Harriet Sr I. B.	J. Boylan 19 76	Dgheda 1825	Boylan & Dgheda Liv. Dgheda	12 A1	5:39

No.	Ships.	Masters.	Tons.	BUILD.		Owners.	Port belonging to.	Destined Voyage.	Classification.	
				Where.	When.				No. Years first assigned.	Character for Hull & Stores
7	Ida Dr	M. Fritz	135	Stettin	1832	Capt. & Co	Stettin	Gns. Baltic	—	E 1
	I.B.			nd. w. T	Sds & lrp	37				5
7	Ireby Sw	R. Hutton	228	Sndrld	1838	Hutton & c	Sndrld	Sld. Ptrsbg	8	A 1
	I.B.		235	pt	PP. pl	k4mo				4
	Isabella S	Dickens	266	Hull	1838	E. Gibson	Hull	Hul. Calcut	12	A 1
	C. 38		287			6mo				6
	— Forbes Sr		110	Perth	1837	Graham &	Perth	Dun. Londn	5	A 1
			102	Urp.	38					3
7	Iris B ₂	W. Fisher	248	Jersey	1838	Fisher & c	Bristol	Jen. London	8	A 1
	F. & S. M. 38		M.C.	pt. R.P.	plk	4 mo.				5
	Isabella G	W. Elliott	69	Wstms	1791	Downing	Belfast	Bel. Coaster	—	A 1
	I.B.			N.D. & K	35	1/2 p. 38				6
	Indus. S	W. Clark	357	Dndee	1838	Capt. & c	Dundee	Dun. N.S.	9	A 1
	C. 38		423			6mo				6
	Isabella S ₂	J. Potter	75	Linkln	1818	J. Potter	Linklns	Lth. Coaster	—	E 1
	I.B.		65	O & E pt.	P. plk	5 mrs. 30				7
	— S ₂	M. Culloch	74	Leith	1818	M. Culloch	Inverkt	Lth. Coaster	—	E 1
	I.B.			N.D. 37.	N K	1/2 lrp. 38.				7
	— S ₂	J. Crumby	74	N. Shilds	1838	J. Kay	N. Shilds	Shl. Coaster	—	E 1
	I.B.		66	C. E.	B.B.	1/2 lth. 3 mo. E. & P. plk.				9
1	Iberia B ₂	Sustache	146	Bilboa	1830	Murietta	Bilboa	Liv. Havam	9	A 1
	E. & C. 38. over	I.B.								9
2	Irona G	Rickmers	80			Hestoghe	Ostend	Liv. Ostend	—	E 1
	I.B.			1/2 p. 38						9
7	Iduna B ₂	Kronland	145	Finlnd	1838	Leindquet	Ny Oly	Liv. Baltic	5	A 1
	S. 36. I.B.			R.P.						10
4	Iris. S ₂	Thompson	80	N. Srd	1837	T. Mills	Leith	Coa. Inver	4	A 1
	I.B.			B.B. & F.	8 mo					10
5	Isabella S ₂	De la Per	60	Jersey	1838	Jean & c	Jersey	Jen. London	8	A 1
	rilla			pt. R.P.	plk	7 mo.				10
6	Ironsides S	McNeill	270	Livrspl	1838	Cairnes	Livrspl	Liv. London	—	A 1
			242		40 mo					11
8	Iris S ₂	W Turner	62	Hull	1838	Branlow	Hull	Hull Yarmth	5	A 1
	I.B.			M.C. 37						11
9	Indiania S	Gillett	395	Calcutta	1810		Calcutta	Liv. Calcutta	—	E 1
	ex. R. 37 F.B.			Tranw	T.Sds	1/2 p. 37				12
9	Isabella Thomp-	Haywood	322	Sndrld	1838	T. Gal.	Sndrld	Sld. Africa	11	A 1
	son. Bk		322		11 mo					11
0	— Sr	Dearness	149	Leith	1832	S. & c	Newber	New Leirld	—	A 1
			147	Leith	1/2 p. 39		Continued	1839 - 28		11-29

No.	Ships.	Masters.	Tons.	BUILD.		Owners.	Port belonging to.	Destined Voyage.	Classification.	
				Where.	When.				No. Years first assigned.	Character for Hull & Stores.
1	Janet Sw	W. Blues	292	SShlds	1838	W. Blues	Leith	Shl. Medit.	8 A 1	
	pt.I. B.		298		5 mo				5	
2	Jannet Hendr	T. Brandr	52	Grnth	1836	A. Leslie	Grnth	Enf. Nwstl	5 A 1	
	-son Sp								5	
3	John Bg	J. Doming	228	Sndrld		Hancock	Poole	Poo. Collier	7 A 1	
	I. B.		212						5	
4	James Bg	Hamilton	215	NBrns	1835	Hamilton	Halifax	Hon. Halifax	5 A 1	
	ptr. & pts. 37 C. 38			BBOE P. & Hk Drp. 38					5	
5	Jane Sw	Sutton	260	Sndrld	1838	Sutton & C	Hull	Sld. Ptrsbg	9 A 1	
			296	PP. TS ds	4 mo				4	
6	John & Robert Sr	<i>H. Parry</i>	63	Nevin	1829	Thomas & B'maris	B'maris	Bms. Rye	4 A 1	
	I. B.								5	
7	Johan Heinrich G	CSiegart	120	Rostck	1802	Meckelsn	Rostck	Lon. Rostck	4 E 1	
	I. B.			NB. & Irp. 32	ND. & Srprs 37				6	
8	John Bg	G. Coyle	86	Brnth	1807	Meara & C	Dublin	Dub. Coastr	4 E 1	
	I. B.		77	O. & F. ND. w. TS ds	& Irp 36	Kl. & Srprs 38			5	
9	— Sp	G. Wilson	46	Grnth	1829	Capt.	Dundee	Dun. Coastr	4 E 1	
	pt.I. B.		37						6	
10	James Bk	Ollard	358	NBrns	1832	Lidgett & Co	London	Lon. Hobt	5 A 1	
	F. & S. Y. M. 38			BB. Hk P. & O. Srprs 38				Continued 1837	2	6
11	John Burrell Sw	Humphry	243	Sndrld	1838	Htpl USH	Stekton	Sld. London	8 A 1	
	I. B.		249		6 mo				6	
12	Janet Gibson Sr	R. Gibson	111	Kincard	1838	Gibson & Kincard	Kincard	Lth. Ptrsbg	8 A 1	
	pt.I. B.		105		6 mo				6	
13	John Cree Bk	J. Boyd	385	Leith	1838	Cree & Co	Glasgw	Lth. E. Inds	9 A 1	
	C. 38		407						5	
14	Janet Phillips Sr	J. Phillips	63	Ivrkth	1838	J. Phillips	Invrkth	Lth. Coaster	8 A 1	
	I. B.		52		4 mo				4	
15	Jane Sr	J. James	98	Crdgn	1838	James & Co	Cardiff	Can. Cardiff	9 A 1	
	I. B.								5	
16	Julia Sr	Nicholas	107	Wm C. P. & E. N. D.	1830	Roche	Cork	Crk. Cstman	4 E 1	
	I. B.				2 1/2 yr. 30.		S. S. 1830. - 4 Yrs		6	
17	Johanna G	J. Watten	145	Stralsd		Mascals	Stralsd	Lth. Hambro	4 E 1	
	I. B.		180	Srprs. 36					6	
18	John & Elizabeth	J. Craigie	98	Montros	1793	Binniel	Montros	Mtr. Nwstl	4 E 1	
	Bg I. B.			Fr plk	1/2 yr. 30				7	
19	— Jane Sp.	J. Munro	39	Nwstl	1821	J. Ayre	Nwstl	Nw. Coast	4 E 1	
	I. B.			Fr. C. & P. plk. N. K 1				Srprs. 38.	1	
20	— Sw	Cooper	247	Sndrld	1838	Patterson	Nwstl	Shl. Ptrsbg	9 A 1	
	I. B.		261		1 mo				7	
21	— King Bg	Bynon	178	Poole	1838	King & Co	Shmpt	Poo. Maurid	12 A 1	
	C. 38		192						7	

SUPPLEMENT.

J

2	Jane	Sr	Crichton	130 116	Gwynth F.	1838 7mo	M ^r . Intyr.	Derry	Brf. Bristol	5	A/	5	
3	Java	Sr	Williams	487 572	Quebec O. E. P. & Hk	1838 4mo	Murrayd	Liverpl	Liv. Demera And Coaster	5	A/	8	
4	—	Sr	Horsburgh	69	Leith N.D. d l/p.	1812 33 x 8 1/2 l/p 20	Horsburgh	Anstru	Abm. Wmsth	—	A/	7 11	
5	James	Audus	Broadhd	272 322	Selby	1838 8mo	J. Audus	Selby	Hul. Baltic	10	A/	8	
6	Janet	Walls	G. Rooke	72	Inckth	1826	F. A. Mills	Yarmth	Nwo. Lynn	—	A/	7	
7	Jane	Sr	D. Evans	105 86	Isl. Man pt R P plk	1838 7mo	Tarleton	Chester	Liv. Mesina	6	A/	8	
8	John	Oldham	Barton	417	Sndrld	1838	Barton	London	Lon. Jamst	11	A/	8	
9	Jane	Archib.	Tonance	175	N. Scot	1838	Cochran	Dublin	Dub. Troon	4	A/	9	
10	John	Lloyd	Sr	BurrIDGE	115	N. Brns	1838	Whlwright	Belfast	Wrk. Coaster	5	A/	9
11	—	Horton	Bk	Cmington	302 336	Mrypt	1838	Chapman	Liverpl	Mp7. Liverpl	12	A/	9
12	Juverna	Sr	J. Roe	63 39	Belfast	1828	H. Nisger	Bristol	Brs. Canary	—	A/	9	
13	Juliana	Bk	J. Parker	238 246	Iymth	1838	Bartletth	Exeter	Iym. Maurit	12	A/	9	
14	Jane	Erskine	J. Mitchell	167 168	Bryghty	1838	T. Erskine	Dundee	Dun. S. Don	5	A/	9	
15	John	Brown	J. Ryglass	279 299	Wngt	1838	J. Brown	London	Wwe. Htsbz	9	A/	9	
16	James & Chris	Crawford	—	65 54	Strty B.	1828	J. Brodie	N. Brwk	Mtr. Coaster	—	A/	9	
17	—	Moran	S. Ferguson	538 600	N. Brns	1837	Balantine	Gruck	Chy. Sydney	4	A/	9	
18	Josephine	Bg	I. Scott	279 310	Wktn	1838	Capta & Co	Wkngtn	Wrk.	12	A/	10	
19	Juan	Bg	de. Locula	150	Bltimw	—	I. Giro	Bilboa	Liv. Havana	—	—	10	
20	James	Bn	Henderson	129	N. Brns	1815	J. Mitchell	Glasgow	Chy. Operte	—	A/	9	
21	Juverna	Sr	F. Grandy	211	Wtrfd	1838	Whitcal ^r	Wtrfd	Wtr. W. Ind	8	A/	9	
22	Joseph	Wal-	R. Hoan	151 127	Ymth	1838	Dalglish	London	Var. Lezghen	12	A/	10	
23	James	Stevens	Williams	111 44	Brtsp	1839	Williams	St Ives	Bpht Coaster	12	A/	4, 39	

3	James Sr	G. Meyes	58	N. Brns 1837	Newman	Kinsale	Off. Coast	4	A/10
					B.B. & Hk				
4	Jane	Sr D. Vivian	130 95	Lymt. 1838	Vivian &	Stmnt. Sou.		10	A/10
		p ^r I.B.							
5	Julie	Bg G. Kunow	201	Stethi. 1837	L. Heyn	Stethi. Liv.		7	A/11
		I.B.			Dfp. 38 9mo				
6	John	Sr J. Harding	46	Shkuse 1817	Bremhan	Plymth. Ply. Coaster			A/10
		I.B.			N.D. 21/4/35	Srps 38			
7	- Anderson	J. Millar	427	N. Brns 1837	W. Gillat	Livrp/ Liv. Charstn		4	A/11
		Bk p ^r S.C. 39			474 B.B. Hk & K.P. S. mo	Dfp. 39			4 79
8	Julius Caesar	Mitchell	610	N. Brns 1838	Anderson	Livrp/ Liv. N. Brns		6	A/11
		S. & Y.M. 38			300 B.B. OS Pa Hk 1 mo				
9	Janet & Isabel	AI Innis	55	Grnth 1832	Smith & C	P. Gdn Bnt.		5	A/10
		la Sr p ^r I.B.			F 4 mo				
10	Jurventus	Sr J. Hughes	76	Dumht 1827	Clanuzhan	Derry Liv. Coaster			A/11
		p ^r I.B.			Dfp. 38				
11	Jane	Bk Strachan	252	Livrp/ 1836	Martind	Livrp/ Liv. Ric. Jun		2	A/11
		C. 34			6 mo				
12	Janet & Mary	J. Douglas	149	Lith. 1838	Capit & Co	Lith. Lith. Chrouf		9	A/11
		Sr			10 mo				
13	Jane	Sr Johns	70	Plymth 1813	Buttenc	Purser Pnz. Slours			A/11
					N.D. 36 N.R. 137	N.T. S. 35 38			
14	Johanna	Caatherine G. I.B.	85	Brymn N.T. Sds	J. Seibert	Bremen Abn. Bremen			A/11
					N. S. pp. 23 35				
15	Juana	Bg Loueyro	128	Bilboa 1831	Coicocha	Santa de Leon.		9	A/11
		C. 38.			8 mo				
16	Jane	Henri Casanars	91	Brusyl NW. T. Sds 36	Capt 36	Antwep. Lion. Antwep.			A/12
		G.							
17	James	Sr J. Kennear	49	Antros 1833	J. Peat	Arbroth. Dlu. Newst		5	A/11
		I.B.							
18	Janus	Sr J. Ficke	100	Dnzrt 1832	Gradenor	Gorsuld. Lith. Stethi		7	A/12
		I.B.							
19	Jane	Bg	117	PE. Et. 1827	A. Shields	Newst. New. London			A/12
		ht 33			B.B. S.P. C. Srps 37 38				
20	John	Daylor S. J. Lilley	428	Livrp/ 1813	Jackson &	Livrp/ Liv. Africa.			A/12
		S.C. 33			N.T. Sds 38	N.W. S.P. 32 6			
21	Jabez	Sr K. Kennedy	62	Greench 1833	Kennedy	Greenoch. Cly. Coaster		7	A/12
		I.B.			32				
22	Julie	Bg Sheridan	141	N. Amer. 1831	Sheridan	Kaptsn. Cos. B. Ayre			A/36
		S.C. 30.							
23	Janney	Bg R. Beeth	192	St. And. 1837	R. V. Vatt	Jamaica. Ion. Jama.		4	A/129
		C. 37.			B.B. S.P. 6 mo				
24	Norsey	Tow Bg J. Dean	105 135	Tensay 1833	Alexander	Tensay. Tor. Livrp/		4	A/11
		C. 38							
25	Jane	Sr Whitnall	42	Ishoch 1839	Capit 36	London. Ips. Danbird		9	A/132
		I.B.							
26	James	Waggt J. M. Wilson	68	Livrp/ 1819	R.A. H. H. S.	Livrp/ Liv. Dm. Town			A/133
		p ^r I.B.			N. & L. S. Srps 32 34 35 38				139

66	Jeanne Bg P.C. Act 38	WAllen	240	Dunbart 1828 S'p'ns 37 C 38	D.Kiise	Arbroth Lth. Merds. Continual 1837-38	4	A/12
67	Jane & Ann. Sw I.B.	R.Shield	47	Abert 1816 Almost Rth 38	Shield & Co	Newell NewCoaster.	-	E.1 234
68	Jenny Jones. S C.34.	R.Carpentier	196 194	Yuboth 1839 1 mo	Lash & Co	Yonkth. YarNewett	12	A/1 234
69	John Wesley Sw	J.Peahe	144 141.	L'p'ston 1839	Lophams	Exeter IpsNewett	12	A/1 234
70	- S Robert. S C.39.	M.Chime	501	N.Bras 1834 BB F S & O	Harrison Belfast D'p'as S'p'ns 29 S.S. 1829-28ms.	Bel NOrms	-	E.1 139
71	Joven Eufe mia Sw C.36	J.B. Orrellog	96	Bridpt 1838	Smidt	Bilboa Lon.Bilboa	-	E.1
72	Jane Pope Sw	S.Downe	144 145	Bridpt 1838	Matthew	Bridpt Nwe.Bridpt	10	3-39 A/1
73	Jean - I.B.	S.T. Berwick	85 68	M'nt's 1829 Ih. O. & E. N Kl 1 S'p'ns 30	T. Berwick	Wemys Lth. Pl'somb	-	E.1 2-39
74	Joven Victor i'ano Sw F.C. 39 evr	Arandoy pt. I.B.	957	Bilboa	Ortiz & C.	S'ntand. Liv.Hav.	-	E.1 2-39
75	James & Thomas Bk	G.Watson	384	C.B'rn 1827 BB. P. Bk 2 B	Hull St. C. Hall	Hul. N York	-	E.1 2-39
76	Jane Sw I.B.	Morley	210 219	S'ndald 1839	R. Clarke	Nwesth. Std. London	8	A/1 2-39
77	- A. Milve in Sw I.B.	Storer	274 206	S'ndald 1839	H. Melvein	Nwesth. Std. Cly	7	A/1 2-39
78	Janet Boyd Bk S.V.M. 29	Topping	227 230	Leith 1839	M. Govin	Glasgow Lth. Valent	4	A/1 3-39 4-39
79	Jane Low - dem Sw pt L.B.	Soulsby	262 265	S'ndald 1839	Mun's C.	S'ndald Std. London	9	A/1 2-39
80	John Ingo Sw I.B.	C. Dunn	260 271	S'ndald 1839	J. Ingo	Nwesth. Std. London	7	A/1 3-39
81	James Watt Sw. pt. I.B.	G. Scott	161	D'ndee 1839	Capt & Co	Dundee Dem. Riga	7	A/1 4-39
82	John Royle Sw pt. I.B.	S. Jones	98 82	Chest 1835	Royle & Co	Chest. Lon. Liv'pl	7	A/1 4-39
83	Janus. Sw	duHraime	100	Jersey 1839	duHraime	Jersey Jer. N'fnd	7	A/1 4-39
84	John Mein Bg I.B.	R. Sixton	199	N. S'w 1833 BB. Hk. & R.P.	J. Beale	Cork Ck.	4	A/1 4-39
85	Jane Sw I.B.	W.Hewitt	45 55	Arklw 1806	Capt & Co	Liv'pl Liv. Coast	-	E.1 4-39
86	John Clifton Sw.	Robinson	260 232	S'ndald 1839	Ep' & Dur	Stockn. Std. Amer	9	A/1 4-39
87	Jane Bk F. S. & C. 39	Tempersy	268	N. Bras 1828 BB. P. Hk. S'p'ns 37	Smith & Co	London Liv. Odessa	-	E.1 5-39
88	Josko C. 39 pt. I.B.	B. Negustic	322	Fiume 1838	Banaruk	Fiume Liv.	9	A/1 5-39
89	Jenny Sw S. Reese	Reese	86	Kincow 1813 pt. F. Bk. pt. A. B. W.	O. Wells	Swanson Lon Swans	-	E.1 5-39
90	John & Robt Sw I.B.	T. Curver	19	D'p'ors 1816 S'p'ns 39	Ekwillim	Mar'pl. W'f'low'.	7	A/1 5-39

J

91	Julia Sr pt IB	Atwood	101	Bridgt	1839	Capt ¹⁸³⁸ Wymth	Rev. Capt	12	AI
92	James By 639	Stuart	38 206 221	Bridgt	5 ^{mo} 1839	Kelly	Bel. At. Capt	10	AI
93	Janet	Blues					Ch. Bygro	8	AI
94	John Evans	should be		Lincol					

No.	Ships.	Masters.	Tons.	BUILD.		Owners	Port belonging to.	Destined Voyage.	Classification.	
				Where.	When.				No. Years first assigned.	Character for Hull & Stores.
1	Kate	Sp L.B.	J. Carveth	37	Padstw	1837	Capt & Co	Padstw	Pad. Coastr	9 A 1 3
2	—	C. C. 36	R. Vieller	50	Dublin	1832	Delany	Dublin	Dub. Mlaga	7 A 1 7
3	Kingston	Sr I.B.	W. Porter	244 265	Sundol	1838	Jumden	Sundol	Sld. Petrsbg	8 A 1 8
4	—	Sr I.B.	J. Potter	105	Kingst	1838	Catt & Co	Shorh	Sh. Coastr	11 A 1 9
5	Kate & Jane	Sr	Thompson	98	Ipswich	1838	Turner	Ipswich	Ips. Livrpl	5 A 1 8
6	Kingston	Sr I.B.	McNaish	58	Yarmth	1843	Vaughan	Suansa	Ily. Coastr	— A 1 12
7	King Alfred	Sr I.B.	McNeill	159	Lows.	1835	W. & C.	London	Lws. S. Mlc	12 A 1 12
8	Kingston	Sr I.B. & C. 39. 1st EB.	Mackean	43	Whitby	1827	Chapman	Livrpl	Liv. Bomby.	A 1 21. 39
9	Kate	Bg C. —	Warman	181	N. Scot	1827	J. Gray	London	Lvon. Africa	— A 1 4. 39
10	—	Sr I.B.	J. Hobson	116 101	Sundol	1834	T. Elliot	Sundol	Sld. Coastr	6 A 1 4. 39

SUPPLEMENT.

Classification	Contract or Bill of Lading	Destination Voyage	Port of Origin	BUILD.		Master, Tonnage	Ship
				Where	When		

17							
18							
19							
20							
21							
22							
23							
24							
25							
26							
27							
28							
29							
30							
31							
32							
33							
34							
35							
36							
37							
38							
39							
40							
41							
42							
43							
44							
45							
46							
47							
48							
49							
50							
51							
52							
53							
54							
55							
56							
57							
58							
59							
60							
61							
62							
63							
64							
65							
66							
67							
68							
69							
70							
71							
72							
73							
74							
75							
76							
77							
78							
79							
80							
81							
82							
83							
84							
85							
86							
87							
88							
89							
90							
91							
92							
93							
94							
95							
96							
97							
98							
99							
100							

SUPPLEMENT.

L

No.	Ships.		Masters.	Tons.	BUILD.		Owners.	Port belonging to.	Destined Voyage.	Classification.	
					Where.	When.				No. Years first assigned.	Character for Hull & Stores*
1	Lucy	Cr	Duguen'n	23	Fowey	1820	<i>Capt. J. P. Morgan</i>	G'r'nsey	Gns. Coast'r	—	Æ 1
		I.B.			lrp. 38						5
2	Lady Ann	Sw	Bond	223	Sndrld	1838	McDon'ld	Stocktn	Sld. London	7	A 1
		I.B.		233		4 mo					4
3	Lamont	Bk	S. Frost	280	Sndrld	1838	Frost & Co	Hull	Sld. Ptrsbrg	10	A 1
				311		5 mo					5
4	Laura	Bg	F. Lawson	182	Hull	1838	Ringrose	Hull	Hul. Rtrdm	12	A 1
				193		6 mo					6
5	Lizzie	Sk	Williams	49	Milfrd	1836	Morgan &	Tenby	Pts. Tenby	11	A 1
		I.B.									6
6	Lord Panmure	Bk		263	Dndee	1838		Dundee	Dun. Achgl	5	A 1
		pt. 23.		284	E. & Lh	6mo	E. Lh O. & YP. plk				6
7	Lady Anne	W.	Cringle	96	Wells	1822	R. Dearing	Wells.	Nwc. Coaster	—	Æ 1
		I.B.		76	lhp. 38						6
8	Lavinia	Sk	W. Ellery	44	Fowey	1835	Gill & Co.	Fowey	Ply. Coaster	9	A 1
		I.B.							Iiv. Trieste		6
9	Levant Pac	J. Reid		182	Peterhd	1838	C. Todd	Peterhd	Port. Ancht	12	A 1
		Ket	Sr C. 30	161							6
10	Lorina	Thomson	I. Davie	193	Yrmth	1838	Thompson	Livrl	Yar. Nwsth	12	A 1
		Sr		199		6m					7
11	Leila	Sw	M. Dnogh	269	Sndrld	1838	A. Ireland	Galway	Sld. St. Jhus	9	A 1
				291	P.P.T.	Sds. 7mo					7
12	Lord Lamb	Pratt		260	Sndrld	1838	Pratt & Co.	Sndrld	Sld. N. Bns	9	A 1
		ton	Srpt. I.B.	270		7mo					7
13	Loewe	G. Erich		200	Anclm	1813	W. Staade	Anclm	Lon. Memel	—	Æ 1
		I.B.			Srps.	37.					8
14	Lark	Sr	Cheesman	79	Nhavn	1811	Cheesman	Shorhn	Shm. Shields	—	Æ 1
		I.B.		67	N. R. 2	Srps. 37.					8
15	Louisa	Sr	J. Elliott	59	London	1828	S. Hyne	Brihan	Drt. Seville	—	Æ 1
		clm 37.			len 28.						8
16	Lady Eleanor	R. Welch		85	Dndee	1829	W. Bilton	Maryprt	Whn. Coaster	—	Æ 1
		Sr	I.B.		pt. R.P.	pk					8
17	Lord Cochran	Smith		499	Nwsth.	1809	T. Benson	London	Lon.	—	Æ 1
		ane Bk	pt. d 35. F.S. & S.I.M.	39.	NW 26.	Srps. 36.	N.T.Sds. of F. lhp 38				9
18	Isdaal	Bk	T. Natvig	274	Norwy	1838	Kulland	Stavngn	Lon.	7	A 1
		C. 38									9
19	London	Bk	Gibson	388	Calcut	1825	Joyce	London	Lon. N. S. W	12	A 1
		F.S. & C. 38. I.B.			T. O. d	G. len 33. Drp. 30.	Continued 1837-38.				9
20	Lark	Sr	I. Hutton	95	Stockn	1833	Lack & Co.	Wisbech	Lyn Nwsth	9	A 1
											8

SUPPLEMENT.

L

1	Lady Scotts I.B.	353 309	Dundee 1838 built of second hand	J. Calman Pis 9mo	Dundee Pis 9mo	Dun. Btby	—	E/1 9
2	Bassett J. Carthew Sr	110	Plymth 1838	Capt & C. 9mo	Liverpl	Ply. Medit	12	A/1 9
3	Liberty Sk W. Jones I.B.	47	Ifrace 1838	Capt & C. 10mo	Paestw	Npt. Falmt	9	A/1 9
4	Liverpool Strm Coy	539	Liverpl 1837	Tringatt O. plk	Liverpl Strm-C. 10mo	Liv. N York	8	A/1 9
5	Louise Sr Elhers I.B.	150	Riga 1836	Capt & C. P.	Riga	Lon. Riga	5	A/1 10
6	S. Sijervudd S. 36 I.B.	416	Brastd 1836	Lang & C. 9mo		Liv.	5	A/1 10
7	Jucy Sharp B.	262 270	Bridpt 1830	J. Sharp 16mo	Liv. rick	Poo. Liv. rick	12	A/1 10
8	Lavina. Sr. Hoekings I.B.	64	Gosport 1824	Hoekings Sfrs 32	Falmt	Sou.	—	E/1 11
9	Lady Bassett J. Shug Sr C. 37 over IB	70	Bustapt 1837	Glasson 11mo	Liv. rick	Fal Medit.	10	A/1 9
10	Lord Dufflin Sic pt IB	141 460	Perth 1830	D. Murie O. E. Sch & Ash 10mo	Perth	Dun. Baltz	5	A/1 10
1	Tracuter Sr Behrende I.B.	102	Konigs 1838	Trachmer 9mo	Konigs	Dun. Konigs	7	A/1 11
2	Tranvel Sr Hodge I.B.	252 261	Inchrd 1838	Hukhsn P.P.T. Sols 10mo	Sld. Ind	Sld. Turkel	8	A/1 11
3	Lady Jane Sk H. Young I.B.	46	Grwth F. & S. 28	M ^c Kenzie	P ^c Grdu	Bul	—	E/1 11
4	Lady Bute R. C. 36 35	342 334	Greenhd 1831	Banatyne 11mo	Greenhd	Ch. S. Aust.	12	A/1 12
5	Liberte. du. Commerce B.	199	Nantes 1836	Rantelle	Nantes	Lon. Nant	8	A/1 13
6	Leander Sr C. 38	289 290	Shiels 1838	Young S. Co	N. Shiels	Shi. Medit	8	A/1 12
7	Luvia Sr C. I. Jung S. 38 I.B.	149 119	Luvia 1830	Ingostrom 3mo	St. Petersburg	Hal. Medit.	4	A/1 13
8	Lively Sr R. Ray I.B.	53	Boston 1822	J. Hallam 1st F. plk & W. T. S. & 38	Boston	Lon. Boston	—	E/1 13
9	Lark Sp. H. Hughes	29	Wales 1811	Jones S. C.	Bonaris	C ^t Coast	—	A/1 13
10	Little Queen Br W. Marks I.B.	67	N Sco 1838	Clarkman B BAK & P 8mo	Youghall	Ygh Swane	4	A/1 13
1	Lady Lovat Sr M ^c Lean I.B.	81	Spey 1837	J. M ^c Lean FF 80 plk Dnp 39	Inverness	Dub. Liverpool Lynn Scotland	5	A/1 11
2	— of the Lake Kennedy Br I.B.	86 82	PE. I. 1831	W. Gray B. B. S. P 11mo	Liverpl	Str. Newcastle West. Opened	—	2. 39
3	Lady Emily Wilson Sr C. 35	123	Matta 1829	L. Barber	Matta	Lon. Matta	4	E/1 3. 39

1
2
3
4
5
6
7
8
9
10
11
12
13
14
15
16
17
18
19
20
21
22
23
24
25
26
27
28
29
30
31
32
33
34
35
36
37
38
39
40
41
42
43
44
45
46
47
48
49
50

44	Lady Douglas J. David B _g C. 39 000 pt. I.B.	139	Grnsy 1839	Isa Paton	Grnsy Gns. Haven	8	A 1	2.39
5	William Longridge son Sw I.B.	255 255	Sndrld 1839	J. Vint	Sndrld St. London	7	A 1	2.39
46	Leo B _g J.M. Neil C. 39	207 230	Mrypt 1839	Huddl st	Marypt Mpt. Livypl	12	A 1	3.39
47	Lady Leigh Bishop son Sr. I.B.	84	Berwick 1800	Blake & Co	1/2 Ipswich Ips. Coast	-	A 1	3.39
8	Lerwick Sw Currie	278 283	N. Scot 1838	J. Currie	Livypl Liv. N. Brns	4	A 1	3.39
49	Lewes Gasth. Florence Sr. I.B.	64	Lewes 1839	Johnson	Wether Shm. Cark	12	A 1	3.39
50	Lady Mary C. Sayer Sw S.Y.M. 39	210 210	N. Brns 1838	G. Godber	Livypl Liv. Hambro	4	A 1	3.39
7	Libra B _g J. Durie	189 191	Mntros 1839	Lightons	Mntros Mtr. Riga	8	A 1	3.39
52	Laurel Sr T.D. Gray I.B.	104 78	N. Sco 1838	Hornors	Belfast Bel. France	4	A 1	4.39
3	Liberal Sw Liddle I.B.	248 259	Sndrld 1839	Thompson	Sndrld St. London	7	A 1	2.39
	Lydia Jane Richards Sw. pt. I.B.	229 227	Sndrld 1839	J. Ritson	Sndrld St. Memel	8	A 1	3.39
5	Letitia Bk Cauzer C. 38	375	Quebec 1837	Murray	Livypl Icon.	5	A 1	3.39
6	Lady Doug J. Lienman lars. B _g F. S. 37. I.B.	197	N. Brns 1827	P. Baylan	Drghda Dub. Quebec	-	A 1	4.39
7	Laverock Scott W. Scott Sk I.B.	58 47	Behon 1839	W. Scott	Dndee Lith. Coaster	7	A 1	4.39
8	Lady of the Williams Lake Sk I.B.	45	Falnh 1839	Capt st.	Falnth Fal. Watrfd	7	A 1	4.39
9	Lorn Sp J. Penning I.B.	63 48	Ubrst 1815	Capital	Kkedbrt Whm. Coaster	-	A 1	4.39
0	Laura Sw J. Taylor	260 261	Sndrld 1839	J. Ogden	Sndrld St. Quebec	8	A 1	4.39
1	Lumley Sw W. Topliff I.B.	240 229	Sndrld 1839	C. Wilson	Sndrld St. London	8	A 1	4.39
2	Lylean Sr T. Lylean pt. I.B.	88	Mvgsy 1839	Lylean	Fowey Fal. Livypl	12	A 1	5.39
3	Lady Wright I. Wright Sr	78 58	Scilly 1839	Wright	Pnznce Pnz. St. Mic	5	A 1	4.39
	Lucy The Sw P. White	176 164	Dndee 1839	I Bell	Dndee Dur. Riga	9	A 1	2.39
	Lucas for Mrs. R. Wake	83 95	1831	Karr & Co	Newcastle Krc Coaster	-	A 1	4.39
	Lucas Charles J. Willis Sr I.B.	93 78	Salem 1839	Phillips	Pnznce Ort Livypl	12	A 1	4.39

Lady Lyford C 28	J. Kerouath	1837 896	1838 1384	1839 1812	Scott & Co 7ms	Dunda	Luv Austr	L	AI	339
Lady Bassett	Cuthbert	132 110			Evans & Co		Luv Austr	12	AI	579
Lady of the Lake	Kennedy						Luv Austr			
Marchmont	Vaux									
Mary Brock	Gordon									
Medin Bk	H. Young									
Margaret St	C. P. Young									
Mary Ann	Kemp									
Mary St	J. Gordon									
Mary St	C. P. Young									
Mary St	C. P. Young									
Mary St	C. P. Young									
Mary St	C. P. Young									
Mary St	C. P. Young									
Mary St	C. P. Young									
Mary St	C. P. Young									
Mary St	C. P. Young									
Mary St	C. P. Young									
Mary St	C. P. Young									
Mary St	C. P. Young									
Mary St	C. P. Young									
Mary St	C. P. Young									
Mary St	C. P. Young									
Mary St	C. P. Young									
Mary St	C. P. Young									
Mary St	C. P. Young									
Mary St	C. P. Young									
Mary St	C. P. Young									
Mary St	C. P. Young									

Ships.	Masters.	Tons.	BUILD.		Owners.	Port belonging to.	Destined Voyage.	Classification.	
			Where.	When.				No. Years first assigned.	Character for Hull & Stores.
Marchionss of Londonderry Bk	Vaux	360	Sndrld	1838	W. Gales	Sndrld	Sld. London	11 A 1	
Mary Brack Sw	Quickfall	436	5 mo				<i>Meditn</i>	5	
Merlin Bk	DThomsn	305	Sndrld	1838	J. Cooper	Sndrld	Sld. <i>Rehct</i>	9 A 1	
Margaret Bk		323	PP. TS	ds 4 mo				5	
MariaJane Sr	Kemp	313	Grnck	1838	Walker &	Gren'ck	Cly. Hbt. Tn	10 A 1	
Mary Sp	J. Griffith	364	4 mo					4	
MariaJane Sr	Kemp	421	Prize		Skelton &	London	Lon. S. Seas	—	3.1
Mary Sp	J. Griffith	104	PP. F&	O. plk	J. Gibbs	pp. 38	Dartmh	Drt. Cardiff	11 A 1
Mary I. B.		88	Drtmh	1835				4	
Mary I. B.		68	Milfrd	1825	Griffith &	Cardign	Lon. Livrp'l	—	Æ 1
Mary I. B.		55	Srprs 38					5	
Mary Bg	Christian	218	Mrypt	1816	Christian	Marypt	Mpt. S. Amr.	—	3.2
Marion Bn	J. M ^c Lea	115	ND. TSds	& lrp. 38				6	
Mary Sp	J. Taylor	106	Grnck	1838	Marquis	Grenck	Cly. Limrck	8 A 1	
Mary I. B.		55	PPT Sds	RP. plk 6mo				5	
Mina Sw	Szitnick	166	Petrhd	1790	Arbthnot	Peterhd	Lth. Coaster	—	Æ 1
Mina Sw		166	pt RP. plk	sd. & lrp. 36 Drp. 38				5	
Mina Sw	Szitnick	166	Konigs	1838	Capt & Co	Konigs.	Dun. Baltic	7 A 1	
Mina Sw		166	4 mo					5	
Mina Sw	T. R. Duff	56	Plymh	1830	Banfield	Falrth	Fal. Ireland	—	Æ 1
Mona's Isles	H. Jones	77	pt F plk					4	
Mona's Isles		77	Anglcy	1830	Roos. & C.	B' maris	Bms. Shrn	4 A 1	
Mona's Isles		77	4 mo					6	
Mabel Sw	Nicholson	274	Sndrld	1830	Grey & C.	Sndrld	Sld. Merimc	8 A 1	
Mabel Sw		234	6 mo					6	
Mary Coxon Sw	G. Coxon	275	Sndrld	1830	Coxon & C.	N. Shields	Sld. <i>Petrsh</i>	5 A 1	
Mary Sw	Lest. B.	275	D up	6 Sdps 38.				5	39.
Marianne Bg	Hayle	261	Quebec	1827	Kelly	Hobrt	Lon. Holt	—	Æ 1
Marianne Bg		206	pt. & T. Sds.	& Sdps. 38				7	
Mars. Sw	J. Aitken	185	Dndco	1830	G. Kidel	Dndco	Dun. <i>Petrsh</i>	9 A 1	
Mars. Sw		193	6 mo					6	
Margaret Sw	F. Mather	193	Ferypt	1828	M ^c Garin	Dundco	Dun. <i>Bath</i>	—	A 1
Margaret Sw		177	1000	2 top. 38	Restored. 1838			6	39.
Mary Gray Sw	W. Boyd	210	Petrhd	1830	A. Boyd	Petrhd	Pet. C. G. H	8 A 1	
Mary Sw		197						7	
Ann Sw	Cox		Ipswh	1830	T. Crisp	London	Lon. <i>Medit</i>	12 A 1	
Ann Sw								7	
Monarch Sw	Galloway	121	Ipswh	1830	Ion. Butt	London	Hos. <i>Harlgn</i>	10 A 1	12. A 1
Monarch Sw		121	Drp. 39.		Co.			7	3 39
Minerva Bg	W. Gerrie	163	Abdrn	1838	A. Nicol	Abdrn	Abn. <i>London</i>	12 A 1	
Minerva Bg		135	7 mo					7	

2	Maria Louisa G. I.B.	J. Schmidt 135	Barth 1813 N.T.Sds. & pt. N.D. 37.	Radburn Barth	Abn. Battic	- E. 1 7
23	Messengers Sr	W. Hughes 149	Cardiff 1838 Cp. & Lon. Sh. Co.	Cardiff	Off. London	10 A 1 7
4	Marmion Bk Capt E. 38	R. Cleland 347 373	Pt. Glasg 1838 P.P.T.Sds 5mo	M. Lochl Pt. Glasg	Cly. S. r. capn	10 A 1 6
5	Masden C. 38	Sr W. Wrightson 247 236	Sunderd 1838 E. O. F. & P.P. plk. 6mo	Ogilby & Co London	Sld. Marvells	7 A 1 7
6	Margaret C. 38	Sr Richrden 46	Brunsd 1832 C. pt. P.P. plk.	Laurier London	Lon. Africa	8 A 1 8
27	Magnet C. 38	Sr Bainbridge 259 267	Sunderd 1838 7mo	Ord & Co Sunderd	Sld. London	9 A 1 8
8	Mona Queen Sr I.B.	J. Corkhill 77 56	Rmsay 1838 O. Bl. & R.P.	T. Faragher Rmsay	Liv. Coaster	6 A 1 8
9	Martha F. S. aptd 38	Bk Robinson 382	London 1793 P. R.P. plk	Smith's Nw. Isds. & 1/2 p. 30	Newcastle Shl. Amer	- E. 1 3
10	Mary Ann I.B.	Sr Snock 85 65	B. Chal. 1826 BB. & P. S. p. 38	Barnes & Sst. 1838	London - 4 Years	- E. 1 8
1	Maria de la Paz B. C. 37	I.B. De Villar 190	N. Yrk 1833 P.P. plk	Martinez Havana	Liv. Havana	7 A 1 9
2	Mercury I.B.	Sr A. Martin 150 152	Abrdn 1838 3mo	Catto & S. Aberdn	Abn. Dantz	9 A 1 8
3	Matthew I.B.	Sr R. Thomas 244 248	Sunderd 1838 6mo	Matthew Sunderd	Stol. Petrsby	8 A 1 6
4	Mary & Har- riet Sw I.B.	J. Forbes 284 322	Sunderd 1838 7mo	Spencer & Btsmth	Stol. Petrsby	8 A 1 8
5	Musica C. 38	Bk W. Mackie 201 207	Sunderd 1838 P.P.T.Sds 8mo	Austin & P.P.T.Sds 8mo	Sunderd Stol. Genoa	10 A 1 8
6	Margaret S.Y.M. 38	B. J. Hunter 178 183	Liv. pl 1838 P.P. plk 5mo	S. Schaw Liv. pl	Liv. St. Dom	6 B 1 9
7	Mary Ann I.B.	B. Boig 147 125	P.E. Isl 1836 B.B. P. & S.	Butler & C. Bris. N. pland	Liv. pl Brs. N. pland	4 A 1 9
8	Magnet I.B.	Sr C. Thomas 55 47	Bristol 1836 P.T. R.P. plk	Tucker & Bristol	Brs.	7 A 1 8
9	Maria I.B.	Sr M. Loren 82	Kinca. 1804 1/2 p. 35	J. M. Loren Kinca.	Dun. London Var Newc. pland	- E. 1 36
7	Martha C. 38	Sr W. Pearson 279 301	Sunderd 1838 Dtp 38 4mo	Porter & C. London	Iron. Baltica	9 A 1 9
1	Mary Isabella B. S. 38. I.B.	J. Ristey 165	Prize S. p. 37. N.D. & S. p. 38	J. Mitchell Wh. r. n.	Wh. r. n. Coaster Lon. Riga	- E. 1 9
2	Mary's pt. I.B.	Sr I. Justice 186 187	A. l. 1838 7mo	Capt & C. Dundee	Dun. Battic	7 A 1 9
3	Marmion B. I.B.	J. Pierson 198 169	Whitby 1838 9mo	Jameson Whitby	Wh. l.	8 A 1 9
4	Melanira pt. I.B.	Sr Huxtable 105	Plymth 1838 3mo	Capt & C. Falmth.	Ply. Coaster	12 A 1 9

SUPPLEMENT.

M

Name	Captain	Tons	Port	Owner's	Company	Regist.	Tons	Class
Madagascar S & Y.M. 37	Walker	235	London	1837	R Green	London	Ion.	12 A/11
Margaret & Jane By	R Skelton	74	Sofras 38	1802	Adams	Scapbro	Ser. Coaster	E/12
Margaret & Jane By	Suwanon	253	Sunderland	1822	Collingwood	Sunderland	Sld. Charnt	8 A/11
Melize B. I.B.	Damigny	160	Nantes	1820	Japannaw	Charnt	Ion. Charnt	E/12
Mary B. & J. B.	Wakeham	142	Geny	1830	Blondell	Connorsy	Geny	A/11
Marion Bk C. 38.	A Mowat	422	Dunelm	1839	Carroll	Alayou	Cly. Coaster	12 A/11
Martha S. I.B.	W Brown	110	Yarmouth	1839	Withorn	Yarmouth	Yar. Liverpool	10 A/11
Melantura B. & Nairne	A Nairne	111	Grove	1839	Widdowson	Grove	Cly. Coaster	4 A/11
Majestic S & Y.M. 39	J Alsop	654	Neime	1838	Horsfall	S. Liverpool	Liv. Africa	4 A/11
Martha B. & Y.M. 38	S. Martin	246	London	1837	Steele	London	M. Liverpool	12 A/11
Mary Parv B. Anderson	B Anderson	224	Abdn	1838	Thompson	Abdn	Abn. Malta	5 A/12
Mary Frances S. I.B.	J Russell	41	Moyt	1817	Russell	Moyt	Moyt Coaster	E/11
Megdalene S. I.B.	S. Moller	103	Kiel		Birch	Kiel	Ion	A/11
Mary Bk Storey	S. Storey	338	A. S.	1828	Union	S. Liverpool	Liv. Demora	E/11
Methven Castle Sr & I.B.	J Gordon	103	Perth	1837	Graham	Perth	Dun. Dunkirk	3 A/11
Mervino Mackenzie Sr I.B.	R Bevey	130	Abdn	1829	Dundee	Krater	Liv. Newcastle	E/11
Maccassar S. C. 39.	J. Strubben	460	Antw	1833	Van nels	Rtterdam	Ion Batavia	7 A/11
Mauro B. & D. Moore	D Moore	213	Leith	1839	Capit	Leith	Lth. Medter	9 A/11
Minerva S. I.B.	Widicmb	146	PE. Bl.	1836	Williams	Exeter	Lon. Coaster	4 A/11
Mary S. I.B.	S. Hest	110	B. B. S. P.	9 mo.				1-39
Margaret L. I. B. Stewart	L. Stewart	132	Abdn.	1836	J. Ogilvy	Abdn.	Abn. Trieste	7 A/11
Moses John S. I.B.	J. Johnson	197	Sunderland	1839	Johannschm.	Sunderland	Sld. London	7 A/11
Middlebrook S. I.B.	T. Ayre	247	Sunderland	1838	Taylor	Stocks	Sld. London	2 A/11
Majestic S. I.B.	S. Rowland	155	Newport	1839	Capit	Newport	Newport	11 A/11
Maria Teresa S. I.B.	S. Spitalo	104	Ligora	1837	S. Spitalo	Lisbon	L. in. Trieste	7 A/11
Mary Ann S. I.B.	P. Steenson	310	Newport	1838	Wilson	Liv.	Liv. Sydney	4 A/11

15	Martha Sr Williams	169	Ldmp 1839	Williams	London	Et. Linnick	12	A1
		160						2:39
16	Sr J Ross pt I.B.	56	Grnth 1839	H.F. Cadol	Leith	Bnl. Leith	5	A1
								2:39
17	Mary Ann C. Rehrens s. 39	23	Salts 1801	Alexander	Whites	Wick		E1
				Thompson				10
18	Maudstone J Bell Sic I.B.	233	Sndrdl 1839	Buller	Sndrdl.	Sl'd Bohster	7	A1
		248		Bell & Co				1:39
19	Margaret Sw W Eilly I.B.	206	Sndrdl 1838	Webster	Grmsy	Sl'd Grmsy	8	A1
		203						2:39
20	Medora Bk J Webster C/m 39	283	Sndrdl 1838	Webster	Sndrdl	Sl'd Meelitz	9	A1
		291						12
21	Marrison S. W Smith	134	PRFI 1826	F. Booth	Sndrdl	Sl'd		E1
		120		B.B. Hk & C	1/2 34	Subm 39		2:39
22	Martha Sr J Ross pt I.B.	56	Grnth 1839	H.F. Cadol	Leith	Bnl. Leith	5	A1
								2:39
23	Minerva Boy W Mayce By C. 39	214	Shdm 1839	R. Harvey	Linnick	Shm. Nivestl	12	A1
								2:39
24	Monarch Lambert Str F. I. C 39 M. C 39	217	Grnk 1836	Musclinalen	stpl	Lon. Consth	5	A1
								2:39
25	Medora B. Morrison pt I.B.	156	Aberd 1839	Cockshuk	Aberd	Aln. Sndrdl	4	A1
		152		F. E. & O.				2:39
26	Minerva Sr R Hughes I.B.	98	Chest. 1796	S. Mason	Liv'pl	Liv. Coast		E1
		81		O. & P. B. W & L	39			2:39
27	Mary & Eliza T. Mellon both Sr s - pt I.B.	93	N. Scot 1832	Forster	London	Lea. Collier		E1
		79		B.B. P. Hk Suprs 37	S.S. 1837	3 Yrs		3:39
28	Marchioness P. Burns of Bute S I.B.	802	N. Brns 1838	J. Walker	N. Brns	Liv. St. Jhs	4	A1
		850		BB, O. S. Hk. RP. & PP.	7 mo			3:39
29	Martindale M. Galley Sw. I.B.	232	Sndrdl 1838	Hpl J. Dur	Stockt	Sl'd. London	7	A1
		233		PP. IS ds 10m	Com Shk:			10
30	Manilla Bk Pearson C. 39	313	Liv'pl 1839	T. J. Hulst	Liv'pl	Liv. Canton	12	A1
		353						3:39
31	Mary G E. Walker I.B.	56	St. Bel 1810	Walker	Marypt	Mpt. Coast		E1
				pt. N.P. & Suprs 39				3:39
32	Minerva S G. Griggs I.B.	54	Ipswh 1839	Bowten	Malden	Ips. Coast	10	A1
								2:39
33	Mose B. Furno I.B.	192	Messina 1838	Madaplar	Messina	Liv. Naples	8	A1
				pt. P plk. 9 mo				3:39
34	Manuelita Bk Romerez S. 39 C. pt. 39	206		Forgade	Havana	Liv. Havana		E1
				O. & P. Suprs 39	S.S. - 1839	3 Years		3:39
35	Marys Sw H. Bravy I.B.	262	Sndrdl 1839	Tanner	Sndrdl	Sl'd. Archyl	8	A1
		266						3:39

1
2
3
4
5
6
7
8
9
10
11
12
13
14
15
16
17
18
19
20
21
22
23
24
25
26
27
28
29
30
31
32
33
34
35
36
37
38
39
40
41
42
43
44
45
46
47
48
49
50

6	Melina Bg I.B.	J. Butler 101	Nfld 1838 B.B. S. & E. 7mo	J. Soper	Nfld	Leon. Hamb.	4	A	1
									4.39
7	Margaret John Sr I.B.	J. Vincent 127	Cardiff 1839 1mo	John C.	Yghal	Off. Coaster	11	A	1
									3.39
8	Mary Caroline S. I.B.	J. Lewis 68	Nfld Bns 1837 736 B.B. Hk	W. Jarvis	St. John	Liv. Quebec	4	A	1
									4.39
9	Alice Sw I.B.	J. Preston 234	Sndld 1839 233 3mo	J. Ritson	Sndld	Std. Bathurst	7	A	1
									4.39
10	Mars Bk C.39	Gardner 221	St And 1838 B.B. Hk. & S. 9 mo	Worralle	Livnpl	Liv. E. Ind	4	A	1
									3.39
11	Menai Pac Ket Sk pt. I.B.	S. Jones 48	St And 1838	Jones & Co	Conroy	Bms. Coast	12	A	1
									3.39
12	Mersey Sw C.39	J. Martin 217	Drtmth 1839 268 3mo	Martin & S	Livnpl	Drt. Liverpool	12	A	1
									4.39 5.39
13	Milford Bk C.39	K. F. Davis 262	Bidfd 1838	I. Corey	Bristol	Bid.	12	A	1
									1.39
14	Medora Sw F. S. & C. 38. I.B.	S. Murphy 80	Ruber 1836 B.B. & P.	Scott & Co	Cork	Crk. Jamai	4	A	1
									4.39
15	Mary Atkin Son Sw	G. Roope 79	Yarmth 1839 65	Atkinson	Yarmth	Yar. Nw. Yarmth	12	A	1
									4.39
16	Pring Bg pt. I.B.	P. Tod. 256	Pictou 1838 264 B.B. & P. S. & Hk 11mo	J. Mitchell	Glasgow	Chy. St. John	4	A	1
									4.39
17	Marguis of Douro Bg		264	Stektin 1839	Spence &	Stockt. Stk.	8	A	1
									4.39
18	Milton Bg pt. I.B.	B. Waters 126	N. Sec 1826 98 B.B. & P. S. & P. 39	Waters &	Yarmth	Nw. Yarmth	—	I.	1
									5.39
19	Mary Anne Bg I.B.	Harvey 139	Nfld 1835	Vincent &	Drtmth	Drt. Wales	4	E.	1
									5.39
20	Mary Jane Bg F. S. & C. 39. pt. I.B.	Haggart 108	Nfld 1833	Redman	London	Ion. Africa	4	E.	1
									5.39
21	Middlesex Bk S. 7 1839	C. Meriw 418	Sndld 1839 618 3mo	Dunbrns	Liverpool	Liv. Sydney	11	A	1
									4.39
22	Maries Ann Sw pt. I.B.	D. Ritchie 172	Drtmth 1839 164 4mo	Berg Gley	Dundee	Dun. Bathie	3	A	1
									4.39
23	Mahant's Lane S. B. I.B.	P. Jones 46	Brimth 1839 8mo	J. Jones & Co	Yarmth	Bar. Coaster	10	A	1
									5.39
24	Mars Bk C.39	L. Pallas 287	Jersey 1839 3mo	P. Pallas	Jersey	Jer.	9	A	1

Ships.	Masters.	Tons.	BUILD.		Owners.	Port belonging to.	Destined Voyage.	Classification.	
			Where.	When.				No. Years first assigned.	Character for Hull & Stores.
Nile	Bk Anderson	224	Whitvn	1838	Capt & Co	Whitvn	Whn. Lintin	12	A 1
	C. 38	248		5 mo					5
Nancy	Sr Andrews	90	Hayle	1838	Harvey	Sr. Lees	Enz. Coast	10	A 1
	pt. J. B.	74							6
	Sr J. Roe	93	Leith	1830	Dunlop	Dunbar	Leith. Coast	8	A 1
		83		6 mo					7
Norval	B. S. Wilks	148	N. H. land	1838	Puntis	N. H. land	Leiv. Copenh	4	A 1
	I. B.	153	B. B.	W. H. S. & J.					2
North Amer ica	C. Heath	498	Barth	1833	Hall & Co	Barth	Cws. Antwy	7	A 1
	S. C. M. 38		V. S.						2
Newport	Sr C. Lawson	161	Mdlob'	1838	Simpson	Stockn	S. K. London	9	A 1
	pt. I. B.								2
Norra	Bk Greenham	249	Dmbtn	1838	Haddow	Greenck	Cly. Calcut	12	A 1
	C. & pt. S. 38	293		2 mo					9
Nicolaus	C. Dukward	114	Rostck	1826	Brcklem	Rostck	Leiv. Rostck	-	A 1
	I. B.								9
New Whin	Rumney	80	Ptsmk	1838	J. Byerley	Prtsmth	Pts. Smdold	6	A 1
	Sr I. B.	72		9 mo					9
Nimble	B. J. Green	96	Ymth	1814	S. Barber	Yarmth	Leiv. Livrpt	-	A 1
	I. B.		N. D. I. S. S. & S. S. 33.						9
Newton	Sr J. Glasgow	63	Nwesth	1838	Newton	Nwesth	Nwe. Yarmth	5	A 1
	I. B.		B. P. I. S. S. 9 mo						9
North Briton	Wilson	240	Smdold	1838	Hay & C.	Smdold	Sld. London	8	A 1
	Sr. I. B.	257		9 mo					9
Nine	Sr Denninge	280	Smdold	1838	Leiv. Nwe	London	Sld. C. G. H	7	A 1
	C. 38 over pt. I. B.	299		8 mo	S. K. Co.				9
Nancy	Sr M. May	58	Hstngs	1813	M. Banks	Livrpt	Leiv.	-	A 1
	C. 38	34	Srps 38						11
Norna	Sr Westlake	309	N. S. S.	1826	P. Luing	Smdold	Sld. Odessa	-	A 1
	S. S. 38		w. s. & S. S. 38			S. S. 1832 - 38			12
Nptune	A. Messer	24	Venar		J. Hesse	Vannar	Bas. Hambro	-	A 1
	I. B.								1. 39
Nancy	Sr Cousins	116	P. F. I.	1838	M. W. Wares	Ymth	Ygn. Seville	4	A 1
	I. B.		B. P. I. S. S. Drk 39						2. 39
	Sr Way	138	Wyamh	1826	Way & C.	Wyamh	Leiv. Dublin	10	A 1
									3. 39
Nuestra Senora de Begona	B. Sempou	157	N Brns	1828	J. P. Gon	Cadiz	Leiv. Havon	-	A 1
	Sr F. J. C. 39		B. B. B. P. O. Hk. S. S. 39						3. 39
									2. 39

0	Nelly d. -	Sr I.B.	J. Ord 58 27	Serbo O. & I	1802 Julk	J. R. Ord Syrus.	N. Shields 39.	Sl. Coaster.	-	E. 1 3.39
1	Newton I.B.	B ₂ I.B.	J. Tatum 53	Bidford NW. & I	1788 Sds	Beav. axl. S. & P. N. I.	Bidford Syrus. 39	Bid. Coaster.	-	E. 1 4.39
2	Nancy I.B.	Sr	Leluhelyn 64	Ordiz mehaly		Roberts Rebuilt	Milford 32. Sop.	Mil. Coaster.	-	E. 1 4.29
3	Newport I.B.	Sr I.B.	J. Fulton 73	Dndee	1817	J. Fulton	Mantros	Mtr. Coaster.	6	A. 1 4.39
4	Nuestra Seno ra de Begona	Eiguren Luz I.B.	80	Bilboa	1831		Bilboa	Ion Bilboa	-	E. 1 4.39
5	Nonpareil	B ₂	J. W. Mills 144	N. Brno	1835	Rochest. BB. O. S. & P.	Cork Syrus. 39.	Crk. Newport	4	E. 1 3.39
6	Novel I.B.	Sw I.B.	Jackson 192 189	Sndrol O. & E.	1839 4 mo	Adamson no	Sndrol	Sld.	5	A. 1 4.39
7	Nelson I.B.	B ₂ I.B.	Dollman 269	Mdlbr	1839	Byers. I.C.	Stochter	Stk. Jorden	7	A 4.39

SUPPLEMENT.

1	2	3	4	5	6	7	8	9	10
11	12	13	14	15	16	17	18	19	20
21	22	23	24	25	26	27	28	29	30
31	32	33	34	35	36	37	38	39	40
41	42	43	44	45	46	47	48	49	50
51	52	53	54	55	56	57	58	59	60
61	62	63	64	65	66	67	68	69	70
71	72	73	74	75	76	77	78	79	80
81	82	83	84	85	86	87	88	89	90
91	92	93	94	95	96	97	98	99	100

Ship	Masters	Tons	Equip.		Owners	Port	Destined	Classification	
			Main	Chase				Class	Character for Trade Service
Oliver	B. D. Davis	103	Way	1805	Harris & Milford	MS. Coast		R 1	
18									
Colours	R. Hughes	101	Coade	1813	Scott & Co	Cork	Col. Archd.		
5 28. 1. 2.									
Quincy	J. Watson	41	Wells	1816	Thompson	London	Dr. J. M. D.	10	
C 28. 1. 1. 2.							Continued 1816 - 2 Years		
Edwin	B. J. Beth	133	Swaby	1830	B. J. Beth	Cape	Swaby		
C 28									
Cells	E. Hallman	252	Rowd	1818	A. Russell	Rowd	Geo. Reynolds		
1. 2.									
Arvida	H. Webb	262	Butler	1828	Webb	Butler	Ch. J. L. L.		
C 28									
Agony	H. Brown	22	Brown	1819	H. A. C.	Brown	Philips		
C 27									
Ohio	B. F. Smith	20	Smith	1820	Widener	Smith	London		
1. 1.									
Lybourn	Sharp	211	Swade	1825	Sharp	Swade	St. L. L.		
Friend		212							
Examin	Wilkins	49	Moyle	1828	Wilkins	Moyle	London		
1. 2.									
Sports	S. Whang	112	Smith	1830	Labat	Smith	Dr. J. M. D.		
		77							
Old England	Hodson	222	Swade	1826	Swade	London	London		
S. C. 28		222							
Union	S. J. D.	222	Wells	1827	Union	Wells	London		
1. 2.									
Henry	S. J. D.	22	Swade	1829	Henry	Swade	London		
1. 2.									
Alvan	S. J. D.	22	Swade	1829	Alvan	Swade	London		
1. 2.									
Queen	J. H. P.	22	Swade	1829	Queen	Swade	London		
S. J. D.									
Orbit	H. B. S.	22	Swade	1829	Orbit	Swade	London		
1. 2.									
Other	S. J. D.	22	Swade	1829	Other	Swade	London		
1. 2.									
Quincy	J. M. D.	22	Swade	1829	Quincy	Swade	London		
1. 2.									

SUPPLEMENT.

1

No.	Ships.	Masters.	Tons.	BUILD.		Owners.	Port belonging to.	Destined Voyage.	Classification.	
				Where	When.				No. Years first assigned.	Character for Hull & Stores.
1	Olive Bg I.B.	D. Davies	89	Lwmy	1804	Harries &	Milford	Mil. Coaster	-	E 1 5
2	Orleans Bn S. 38. I.B.	R. Hughes	101	Canada	1828	Scott & Co	Cork	Crk. Archgl	-	A 1 5
3	Oratava Sr C 30. pt. I.B.	T. Watson	91	Nytkm Isp. 30.	1826	Thompson	London	Lon. St. Hel.	10	A 1 6
	Odin Bg C. 38	B. J. Leth	199	Sunbg 4mo	1830	B. J. Leth	Copnrgn	Liv.	7	A 1 7
	Oello Sr I.B.	Hallman	252	Memel 1mo	1838	A. Russell	Memel	Gr. Memel	7	A 2 8
	Oseeola Bk C. 30	M. Webb	240	Portld U. S.	1838	Webb & Co	Christn.	Lon. Christn.	5	A 1 8
	Osprey Bk C. 37	Borrows	201	Brmud C. C. & P. plk.	1829	Hunt & Co	Brmud	Lon. Halifax	-	E 1 8
	Othilie Bg I.B.	F. Schultze	209	Stettin	1828	Weidner	Stettin	Lon. Dantz	-	A 1 9
	Orphan's Friend Sw I.B.	Sharp	211 213	Sndtd	1838	Sharp	Sndtd	Sh. London	3	A 1 8
	Oxonian Bn I.B.	Wilkins	99	Mgypt	1838	Wilkins	Mgypt	Liv. Coaster	5	A 1 9
	Oporto Sr I.B.	Wingham	112 99	Bristol	1830	Lubert & Co	Dublin	Brs. Oporto	9	A 1 8
	Old England Sr C. 38	Hodson	423 523	Sndtd	1838	Rowlinson	Liv. vpt	Lon. Liv. vpt	10	A 1 11
	Orion Sr s 38 I.B.		232	G. Gilby	1827	Favoren & Co	Crthby	Liv.	-	A 1 11
	Osprey Sr	Ings.	40	Sndtd	1839	Vigners	Swansa	Ips Swansa	12	A 1
	Oberon Sr I.B.	R. Shields	267 278	Sndtd	1838	Lakutt &	Stktn	Sh. Quebec	8	A 1 39
	Ocean Sr	J. Hoing	256 267	Sndtd	1838	Thompson	Sndtd	Sh. Brandon	7	A 1 12
	Queen Sr I.B.	J. H. Jipol	195	Sndtd	1838	Alcock & Co	Sndtd	Sh. London	7	A 1 12
	Orion Sr I.B.	T. Jones	68	Bkly	1813	T. Jones	Buzanvis	Ban.	-	A 1 12
	Orbit Bk I.B.	Robinson	679 749	N. Brns	1838	J. Kirk	N. Brns	Liv. St. Jns	1	A 1 339
	Otter Sr	Bernard	82	Bkly	1817	J. Tipper	I. Hmpt	Pov.	-	F 1 339
	Orondago Sr	O'Brien	57	Quebc	1829	Carroll & Co	Cork	Crk. Quebec	7	A 1 439

Classification	Character for Hulls & Co.	Destined Voyage.	Port belonging to.	Owners.	BUILD.		Tonnage.	Masters.	Ships.
					Where.	When.			
E 1		Milford Mil. Coaster	Milford	Harrison	1804	Jarvis	80	D. Davies	Olive
5							72		By L. U.
E 1					1828	R. Hughes	101		Orestes
2									2.38
A 1					1828	T. Watson	91		Orestes
10									2.38
A 1					1828	B. J. Latt	200		Colin
7									2.38
A 2					1828	A. Russell	225		Ollie
7									1.8
A 2					1828	B. J. Latt	200		Orestes
2									2.38
E 1					1828	B. J. Latt	200		Orestes
7									2.38
E 1					1828	B. J. Latt	200		Orestes
7									2.38
A 2					1828	B. J. Latt	200		Orestes
8									2.38
A 1					1828	B. J. Latt	200		Orestes
2									2.38
A 1					1828	B. J. Latt	200		Orestes
7									2.38
A 1					1828	B. J. Latt	200		Orestes
7									2.38
A 1					1828	B. J. Latt	200		Orestes
10									2.38
A 1					1828	B. J. Latt	200		Orestes
7									2.38
A 1					1828	B. J. Latt	200		Orestes
7									2.38
A 1					1828	B. J. Latt	200		Orestes
7									2.38
A 1					1828	B. J. Latt	200		Orestes
7									2.38
A 1					1828	B. J. Latt	200		Orestes
7									2.38
A 1					1828	B. J. Latt	200		Orestes
7									2.38
A 1					1828	B. J. Latt	200		Orestes
7									2.38
A 1					1828	B. J. Latt	200		Orestes
7									2.38
A 1					1828	B. J. Latt	200		Orestes
7									2.38
A 1					1828	B. J. Latt	200		Orestes
7									2.38
A 1					1828	B. J. Latt	200		Orestes
7									2.38
A 1					1828	B. J. Latt	200		Orestes
7									2.38
A 1					1828	B. J. Latt	200		Orestes
7									2.38
A 1					1828	B. J. Latt	200		Orestes
7									2.38
A 1					1828	B. J. Latt	200		Orestes
7									2.38
A 1					1828	B. J. Latt	200		Orestes
7									2.38
A 1					1828	B. J. Latt	200		Orestes
7									2.38
A 1					1828	B. J. Latt	200		Orestes
7									2.38
A 1					1828	B. J. Latt	200		Orestes
7									2.38
A 1					1828	B. J. Latt	200		Orestes
7									2.38
A 1					1828	B. J. Latt	200		Orestes
7									2.38
A 1					1828	B. J. Latt	200		Orestes
7									2.38
A 1					1828	B. J. Latt	200		Orestes
7									2.38
A 1					1828	B. J. Latt	200		Orestes
7									2.38
A 1					1828	B. J. Latt	200		Orestes
7									2.38
A 1					1828	B. J. Latt	200		Orestes
7									2.38
A 1					1828	B. J. Latt	200		Orestes
7									2.38
A 1					1828	B. J. Latt	200		Orestes
7									2.38
A 1					1828	B. J. Latt	200		Orestes
7									2.38
A 1					1828	B. J. Latt	200		Orestes
7									2.38
A 1					1828	B. J. Latt	200		Orestes
7									2.38
A 1					1828	B. J. Latt	200		Orestes
7									2.38
A 1					1828	B. J. Latt	200		Orestes
7									2.38
A 1					1828	B. J. Latt	200		Orestes
7									2.38
A 1					1828	B. J. Latt	200		Orestes
7									2.38
A 1					1828	B. J. Latt	200		Orestes
7									2.38
A 1					1828	B. J. Latt	200		Orestes
7									2.38
A 1					1828	B. J. Latt	200		Orestes
7									2.38
A 1					1828	B. J. Latt	200		Orestes
7									2.38
A 1					1828	B. J. Latt	200		Orestes
7									2.38
A 1					1828	B. J. Latt	200		Orestes
7									2.38
A 1					1828	B. J. Latt	200		Orestes
7									2.38
A 1					1828	B. J. Latt	200		Orestes
7									2.38
A 1					1828	B. J. Latt	200		Orestes
7									2.38
A 1					1828	B. J. Latt	200		Orestes
7									2.38
A 1					1828	B. J. Latt	200		Orestes
7									2.38
A 1					1828	B. J. Latt	200		Orestes
7									2.38
A 1					1828	B. J. Latt	200		Orestes
7									2.38
A 1					1828	B. J. Latt	200		Orestes
7									2.38
A 1					1828	B. J. Latt	200		Orestes
7									2.38
A 1					1828	B. J. Latt	200		Orestes
7									2.38
A 1					1828	B. J. Latt	200		Orestes
7									2.38
A 1					1828	B. J. Latt	200		Orestes
7									2.38
A 1					1828	B. J. Latt	200		Orestes
7									2.38
A 1					1828	B. J. Latt	200		Orestes
7									2.38
A 1					1828	B. J. Latt	200		Orestes
7									2.38
A 1					1828	B. J. Latt	200		Orestes
7									2.38
A 1					1828	B. J. Latt	200		Orestes
7									2.38
A 1					1828	B. J. Latt	200		Orestes
7									2.38
A 1					1828	B. J. Latt	200		Orestes
7									2.38
A 1					1828	B. J. Latt	200		Orestes
7									2.38
A 1					1828	B. J. Latt	200		Orestes
7									2.38
A 1					1828	B. J. Latt	200		Orestes
7									2.38
A 1					1828	B. J. Latt	200		Orestes
7									2.38
A 1					1828	B. J. Latt	200		Orestes
7									2.38
A 1					1828	B. J. Latt	200		Orestes
7									2.38
A 1					1828	B. J. Latt	200		Orestes
7									2.38
A 1					1828	B. J. Latt	200		Orestes
7									2.38
A 1					1828	B. J. Latt	200		Orestes
7									2.38
A 1					1828	B. J. Latt	200		Orestes
7									2.38
A 1					1828	B. J. Latt	200		Orestes
7									2.38
A 1					1828	B. J. Latt	200		Orestes
7									2.38
A 1					1828	B. J. Latt	200		Orestes
7									

SUPPLEMENT.

1

2	3	4	5	6	7	8	9	10	11	12
Ship	Comd.	Tons	Build	Year	Owner	Part	Dest'd	Age	Al	Rate
						Belonging	Voyage	Yrs	3, 2, 1	5, 7, 9
Prince George	Forster	370	Schid	1835	Gould & C	London	Lon.	10	A	1
By C. S.			Dep. 38	11 mo						
Plantagenet	Domest	657	North	1835	Smith & C	London	Nwe. Lond	12	A	1
S.Y.M. 38		506		3 mo						20
Pacific	By Resol'n	177	Midth	1838	Fairbridg	Stockn	Stk.	7	A	1
I. B.										
Petrel	By J. Parry	231	Stekt	1838	Com. Sh C	Stockn	Stk. London	7	A	1
I. B.			at Ply							
Providence	J. Mast'rs	50	Plymth	1827	R. Morris	Plymth	Ply. Coast		E	1
SK I. B.			trp. 28							
Patience	By J. Wücor	30	Fowey	1814	W. Joss &	Plymth	Ply. Coast		A	1
I. B.		66	trp. 70				1828-31			
Bertrand	Sp. Williams	24	Phel	1770	Hughes &	W. Coast	Buss. Line		E	1
I. B.		74	trp. 30							
Patriot	Munz Tideman	230	Liehar	1837	S. Savas	Plymth	Dis. Haven	7	A	1
S. M. 27		23		11 mo						
Patience	J. Goodwin	299	York	1838	A. Howard	York	Dis. Haven	12	A	1
C. 32										
Plenty	By T. Parker	26	Hytham	1805	T. Parker	Exeter	Up. Coast		E	1
I. B.			trp. 30							
Plough	By Thoms	27	Abert	1821	Thoms	Whitby	Whit. L. L.		E	1
I. B.		4								
Potest	By G. G. G.	20	Conch	1832	M. G. G.	Conch	By. Hilg	2	A	1
I. B.		16	O. S.	1 R. P.			1 R. S. Hill			7
Providence	By B. B. B.	12	Phel	1820	B. B. B.	Phel	Whit. L. L.	4	A	1
I. B.										
Providence	By B. B. B.	27	Conch	1820	B. B. B.	Conch	Lon. Coast			
I. B.		27	O. S.	1 R. P.			Whit. L. L.			
Providence	By J. G. G.	27	Conch	1820	B. B. B.	Conch	Lon. Coast	4	A	1
I. B.										
Providence	By B. B. B.	27	Conch	1820	B. B. B.	Conch	Lon. Coast	4	A	1
I. B.		27	O. S.	1 R. P.			Whit. L. L.			
Providence	By D. T. T.	27	Conch	1820	D. T. T.	Conch	Lon. Coast	4	A	1
I. B.		27	O. S.	1 R. P.			Whit. L. L.			
Providence	By J. G. G.	27	Conch	1820	J. G. G.	Conch	Lon. Coast	4	A	1
I. B.		27	O. S.	1 R. P.			Whit. L. L.			
Providence	By J. G. G.	27	Conch	1820	J. G. G.	Conch	Lon. Coast	4	A	1
I. B.		27	O. S.	1 R. P.			Whit. L. L.			
Providence	By J. G. G.	27	Conch	1820	J. G. G.	Conch	Lon. Coast	4	A	1
I. B.		27	O. S.	1 R. P.			Whit. L. L.			

SUPPLEMENT

10

1 2 3 4 5 6 7 8 9 10 11 12 13 14 15 16 17 18 19 20 21 22 23 24 25 26 27 28 29 30 31 32 33 34 35 36 37 38 39 40 41 42 43 44 45 46 47 48 49 50 51 52 53 54 55 56 57 58 59 60 61 62 63 64 65 66 67 68 69 70 71 72 73 74 75 76 77 78 79 80 81 82 83 84 85 86 87 88 89 90 91 92 93 94 95 96 97 98 99 100 101 102 103 104 105 106 107 108 109 110 111 112 113 114 115 116 117 118 119 120 121 122 123 124 125 126 127 128 129 130 131 132 133 134 135 136 137 138 139 140 141 142 143 144 145 146 147 148 149 150 151 152 153 154 155 156 157 158 159 160 161 162 163 164 165 166 167 168 169 170 171 172 173 174 175 176 177 178 179 180 181 182 183 184 185 186 187 188 189 190 191 192 193 194 195 196 197 198 199 200 201 202 203 204 205 206 207 208 209 210 211 212 213 214 215 216 217 218 219 220 221 222 223 224 225 226 227 228 229 230 231 232 233 234 235 236 237 238 239 240 241 242 243 244 245 246 247 248 249 250 251 252 253 254 255 256 257 258 259 260 261 262 263 264 265 266 267 268 269 270 271 272 273 274 275 276 277 278 279 280 281 282 283 284 285 286 287 288 289 290 291 292 293 294 295 296 297 298 299 300 301 302 303 304 305 306 307 308 309 310 311 312 313 314 315 316 317 318 319 320 321 322 323 324 325 326 327 328 329 330 331 332 333 334 335 336 337 338 339 340 341 342 343 344 345 346 347 348 349 350 351 352 353 354 355 356 357 358 359 360 361 362 363 364 365 366 367 368 369 370 371 372 373 374 375 376 377 378 379 380 381 382 383 384 385 386 387 388 389 390 391 392 393 394 395 396 397 398 399 400 401 402 403 404 405 406 407 408 409 410 411 412 413 414 415 416 417 418 419 420 421 422 423 424 425 426 427 428 429 430 431 432 433 434 435 436 437 438 439 440 441 442 443 444 445 446 447 448 449 450 451 452 453 454 455 456 457 458 459 460 461 462 463 464 465 466 467 468 469 470 471 472 473 474 475 476 477 478 479 480 481 482 483 484 485 486 487 488 489 490 491 492 493 494 495 496 497 498 499 500 501 502 503 504 505 506 507 508 509 510 511 512 513 514 515 516 517 518 519 520 521 522 523 524 525 526 527 528 529 530 531 532 533 534 535 536 537 538 539 540 541 542 543 544 545 546 547 548 549 550 551 552 553 554 555 556 557 558 559 560 561 562 563 564 565 566 567 568 569 570 571 572 573 574 575 576 577 578 579 580 581 582 583 584 585 586 587 588 589 590 591 592 593 594 595 596 597 598 599 600 601 602 603 604 605 606 607 608 609 610 611 612 613 614 615 616 617 618 619 620 621 622 623 624 625 626 627 628 629 630 631 632 633 634 635 636 637 638 639 640 641 642 643 644 645 646 647 648 649 650 651 652 653 654 655 656 657 658 659 660 661 662 663 664 665 666 667 668 669 670 671 672 673 674 675 676 677 678 679 680 681 682 683 684 685 686 687 688 689 690 691 692 693 694 695 696 697 698 699 700 701 702 703 704 705 706 707 708 709 710 711 712 713 714 715 716 717 718 719 720 721 722 723 724 725 726 727 728 729 730 731 732 733 734 735 736 737 738 739 740 741 742 743 744 745 746 747 748 749 750 751 752 753 754 755 756 757 758 759 760 761 762 763 764 765 766 767 768 769 770 771 772 773 774 775 776 777 778 779 780 781 782 783 784 785 786 787 788 789 790 791 792 793 794 795 796 797 798 799 800 801 802 803 804 805 806 807 808 809 810 811 812 813 814 815 816 817 818 819 820 821 822 823 824 825 826 827 828 829 830 831 832 833 834 835 836 837 838 839 840 841 842 843 844 845 846 847 848 849 850 851 852 853 854 855 856 857 858 859 860 861 862 863 864 865 866 867 868 869 870 871 872 873 874 875 876 877 878 879 880 881 882 883 884 885 886 887 888 889 890 891 892 893 894 895 896 897 898 899 900 901 902 903 904 905 906 907 908 909 910 911 912 913 914 915 916 917 918 919 920 921 922 923 924 925 926 927 928 929 930 931 932 933 934 935 936 937 938 939 940 941 942 943 944 945 946 947 948 949 950 951 952 953 954 955 956 957 958 959 960 961 962 963 964 965 966 967 968 969 970 971 972 973 974 975 976 977 978 979 980 981 982 983 984 985 986 987 988 989 990 991 992 993 994 995 996 997 998 999 1000 1001 1002 1003 1004 1005 1006 1007 1008 1009 1010 1011 1012 1013 1014 1015 1016 1017 1018 1019 1020 1021 1022 1023 1024 1025 1026 1027 1028 1029 1030 1031 1032 1033 1034 1035 1036 1037 1038 1039 1040 1041 1042 1043 1044 1045 1046 1047 1048 1049 1050 1051 1052 1053 1054 1055 1056 1057 1058 1059 1060 1061 1062 1063 1064 1065 1066 1067 1068 1069 1070 1071 1072 1073 1074 1075 1076 1077 1078 1079 1080 1081 1082 1083 1084 1085 1086 1087 1088 1089 1090 1091 1092 1093 1094 1095 1096 1097 1098 1099 1100 1101 1102 1103 1104 1105 1106 1107 1108 1109 1110 1111 1112 1113 1114 1115 1116 1117 1118 1119 1120 1121 1122 1123 1124 1125 1126 1127 1128 1129 1130 1131 1132 1133 1134 1135 1136 1137 1138 1139 1140 1141 1142 1143 1144 1145 1146 1147 1148 1149 1150 1151 1152 1153 1154 1155 1156 1157 1158 1159 1160 1161 1162 1163 1164 1165 1166 1167 1168 1169 1170 1171 1172 1173 1174 1175 1176 1177 1178 1179 1180 1181 1182 1183 1184 1185 1186 1187 1188 1189 1190 1191 1192 1193 1194 1195 1196 1197 1198 1199 1200 1201 1202 1203 1204 1205 1206 1207 1208 1209 1210 1211 1212 1213 1214 1215 1216 1217 1218 1219 1220 1221 1222 1223 1224 1225 1226 1227 1228 1229 1230 1231 1232 1233 1234 1235 1236 1237 1238 1239 1240 1241 1242 1243 1244 1245 1246 1247 1248 1249 1250 1251 1252 1253 1254 1255 1256 1257 1258 1259 1260 1261 1262 1263 1264 1265 1266 1267 1268 1269 1270 1271 1272 1273 1274 1275 1276 1277 1278 1279 1280 1281 1282 1283 1284 1285 1286 1287 1288 1289 1290 1291 1292 1293 1294 1295 1296 1297 1298 1299 1300 1301 1302 1303 1304 1305 1306 1307 1308 1309 1310 1311 1312 1313 1314 1315 1316 1317 1318 1319 1320 1321 1322 1323 1324 1325 1326 1327 1328 1329 1330 1331 1332 1333 1334 1335 1336 1337 1338 1339 1340 1341 1342 1343 1344 1345 1346 1347 1348 1349 1350 1351 1352 1353 1354 1355 1356 1357 1358 1359 1360 1361 1362 1363 1364 1365 1366 1367 1368 1369 1370 1371 1372 1373 1374 1375 1376 1377 1378 1379 1380 1381 1382 1383 1384 1385 1386 1387 1388 1389 1390 1391 1392 1393 1394 1395 1396 1397 1398 1399 1400 1401 1402 1403 1404 1405 1406 1407 1408 1409 1410 1411 1412 1413 1414 1415 1416 1417 1418 1419 1420 1421 1422 1423 1424 1425 1426 1427 1428 1429 1430 1431 1432 1433 1434 1435 1436 1437 1438 1439 1440 1441 1442 1443 1444 1445 1446 1447 1448 1449 1450 1451 1452 1453 1454 1455 1456 1457 1458 1459 1460 1461 1462 1463 1464 1465 1466 1467 1468 1469 1470 1471 1472 1473 1474 1475 1476 1477 1478 1479 1480 1481 1482 1483 1484

Ships.	Masters.	Tons.	BUILD.		Owners.	Port belonging to.	Destined Voyage.	Classification.	
			Where.	When.				No. Years first assigned.	Character for Hull & Stores.
Prince George Bk C.38	Forster	325	Sndrld	1835	Gould & C	London Lon.	10 A	1	
Plantagenet S S.YM.38	Domett	687	Drp 38 Nestle	11 mo 1838	Smith & C	London Nwc.Londn	12 A	3 /	
Pacific Bg I.B.	Renolds'n	177	Midlbr	3 mo 1838	Fairbridg	Stocktn Stk.	7 A	1 4	
Petrel Bg I.B.	J. Parry	234	Stektn	1838	Com.Sh C	Stocktn Stk.London	7 A	1 5	
Providence Sk I.B.	J. Mast'rs	50	Plymh	1827	R. Morris	Plymh Ply.Coaster	—	Æ1 5	
Patience Sr I.B.	J. Wilcox	89	Fowey	1814	Wilcox &	Plymth Ply. Coastr	—	A 1 6	
Portland Sp I.B.	Williams	84	Plhely	1778	Hughes & B'maris	Bms.Llnely	—	Æ1 3	
Patriot Minn S PH.&C.38	Tiedeman	386	Liebau	1837	S. Saven	Petrsg Dun.Havan	7 A	1 5	
Pantaleon Bg C.38	J. Candler	199	Yrmth	1838	A. Steward	Yarmth Yaw. Newcastle	12 A	1 6	
Plenty Sr I.B.	T. Parker	86	Ipsham	1805	T. Parker	Exstr Ips.Coaster	—	Æ1 6	
Plough Sr I.B.	Thompson	87	Abvdm	1811	Thompson	Whithy Wtb Collier	—	Æ1 6	
Petrel Sr I.B.	Crawford	78	Grnck	1838	M. Kenzie	Grnck City. Fishing	8 A	1 7	
Placentia Bg I.B.	D. Doody	120	Ph. tin	1838	Sweetman	Wantsfd Wtf. N. flnd	4 A	1 7	
Providence Sr I.B.	F. Brown	617	Luebec	1838	J. Jeffery	Luebec Lon. Luebec	—	8	
Patriot Sr I.B.	J. Cargill	165	Sndrld	1838	Patterson	Arbrn 2 Std. Petros	9 A	1 8	
Premier Bk C.38	D. Cudely	294	Luebec	1838	Patts & C.	Belfast Bel. Malta	5 A	1 2	
— Sr C.38	D. T. Cock	210	Dndee	1838	C. L. Hynd	Dundee Dun. N.Yak	11 A	1 8	
Port Royal Bg I.B.	Lausen	218	British	1834	Shernzke	Constat Hul. Constat	—	8	
Pallas Sr I.B.	J. Martin	96	Brxhm	1808	Martinez	Brixhm Exr. Coaster	—	Æ1 8	
Parker Sr I.B.	Patterson	282	Sndrld	1838	Parker	Sndrld Std.	6 A	2 4	
Planet Sr I.B.	Skerraton	217	Sndrld	1838	Skerraton	Sndrld Std. Hambro	7 A	1 2	

2	Pilgrim Bg	J. Olsson	206	Sweat	1838	Enblom	Stkholm	Cws. Rio Jan.	5	A/9
		C. 38		F.						
3	Peggy Sk	P. Savage	39	Ely	1791	T. Fearon	Newry	Nry. Coaster	—	A/8
		I. B.		O. 2 P	plk.	almost	Rebuilt	50.		8
4	Persia S.	J. Stephens	526	Scrbro	1828	Tindatt	Scrbro	Scv. London	12	A/9
		C. 38	658							
5	Penelope Bg	J. Tojson	230	Lube	1838	Capt.	Humbro	Hul. Rio Jan.	7	A/9
		Cm 38		6m						
6	Perseverance	J. Finch	226	Sndald	1830	W. Walker	Sndald	Stk. London	7	A/8
		Sv I. B.	198		7m					
7	Prosperity S.	J. Remay	41	Gmopl	1829	J. Hunter	Dmprie	Liv. Coaster	—	A/10
		I. B.								
8	Pfeil	Sr Draesch	115	Konigs	1828	Laubnyr	Konigs	Lov. Konigs	7	A/10
		I. B.								
9	Patchett Sr	J. Vanson	130	Goole	1838	Listers	G. Coole	Go. London	11	A/10
		I. B.	117		10m					
10	Persian Bk	E. Dington	347	Gruck	1838	Weird	Gruck	Cly. Calcuta	10	A/10
		C 2 pl. S. 38	409		9m					
11	Pennith Sk	J. Heath	55	Puz ne	1838	Puz Sh C	Puz nee	Puz London	12	A/11
		I. B.								
12	Phenix Sr	W. Fowly	37	Ward	1832	Hamilton		Ygh Coaster	—	A/8
		I. B.				BB. RP & O	plk			
13	Providence Sp	E. Owens	47	Drbgh	1799	Williams	Bmaris	Ygh Liverpool	—	E/8
		I. B.								
14	Perada. Rega	Herbett	133	Ywest	1838	Herberts	Scabro	Nac. Oporto	10	A/11
		Sv	192							
15	Pomona Bg	Robertson	131	Abrdn	1838	Stephen	Abrdn	Abr. Newcastle	7	A/11
			130		11m					
16	President	G. F. Schultz	121	Stettin	1813	Hellway	Stettin	Abr. Stettin	—	A/11
		I. D.								
17	Providence Sr	J. Mann	128	Sndald	1838	Henderson	Sndald	Stk. Coaster	11	A/11
		I. B.								
18	Penelope G	T. Brechn	158	Spalding	1815	Spalding	Stals and	Cms. St. Vhs	—	A/11
		I. B.								
19	Pleiades B	Thomson	223	Whitby	1819	Kirkby	Whitby	Wh. Collier	—	A/12
			219		10m					
20	Priscilla Bk	T. Taylor	231	Livrdl	1838	J. Duncan	Livrdl	Low. Brazil	5	A/12
		C 38	219		10m					
21	Providence Sr	H. Hankin	177	North	1806	L. Smith	Scrbro	Scv. Collier	—	I/12
22	Pheican Sr	Philips.	140	Hastys	1838	Boyley	Hastys	Ten Coaster	10	A/11
			145		7m					
23	Personam	M. Evans	45	Robby	1803	Williams	Bmaris	Cff Coaster	—	A/11
24	Pheon Sr		60	Brxham	1813	Thobson	London	Lon.	—	E/12
		S 38 I. B.				61 F plk ten 36	Schrs 28			
25	Perseverance Sr	S. Savage	130	Wrtkn	1839	Bowman	Whitew	Wrtk. Inmd	10	A/12
						PPTSds. 1. m.				
26	Pravator Bg	M. Dewall	104	D. nrbt	1820	Lombison	Trondh	Tiv	8	A/11
		C 66				B 80 B P I Sds. 30	Dob. 39	Contn. 1. 1838		11. 38

1
2
3
4
5
6
7
8
9
10
11
12
13
14
15
16
17
18
19
20
21
22
23
24
25
26
27
28
29
30
31
32
33
34
35
36
37
38
39
40
41
42
43
44
45
46
47
48
49
50

No.	Ships.	Masters.	Tons.	BUILD.		Owners.	Port belonging to.	Destined Voyage.	Classification.	
				Where.	When.				No. Years first assigned.	Character for Hull & Stores.
	Queen Adelaide Sw	H. Francis	64	Cowes	1830	Capt J C Cowes	Cws. Mlaga	10	A 1	
	— of the Isles Sw. I.B.	Wrbottle	243 244	Sundold	1838	Thompson	Sundolad. Nybrg	8	A 1	
	— Victoria Bg.	W. Rosie	220 26	Pictou	1837	Thompson	Abord- Abn. Quebec	4	A 1	
	— Sw. I.B.	R. Oviard.	31	Thoueb.	1837	Sw. North Sh. Co.	Ipswich Ips London.	12	A 1	
	— Victoria Sw. I.B.	R. Lawson	603	N. Brn.	1834	Anderson	Triumph Ips Mobile	4	A 1	
	— Quiz Sw. C. 39	Stone	139	Ipswich	1839	Capt J C	Triumph Ips Medit	12	A 1	
	Queen Adelaide Sw. C. 37	E. Valle	175	Pt. G. sw	1831	Nwc. Har. Rot Stam. Co.	Nwsth. Ion. Nwsth.	—	E 1	

No.	Ships.	Masters.	Tons.	BUILD.		Owners.	Port belonging to.	Destined Voyage.	Classification.	
				Where.	When.				No. Years first assigned.	Character for Hull & Stores.
1	Rainbow Sw I. B.	Ewens	245 259	Sndrld	1838 4 mo	Speeding	Sndrld	Sld. Ptrsbg	8 A	1 4
2	Robt. Bowery Sw I. B.	C. Brown	241 258	Sndrld	1838 5 mo	Brown & c.	Sndrld	Sld. Ptrsbg	7 A	1 5
3	Richard & Ann Sk I. B.	J. Davies	38	Plymh	1838	Hill & Son	Ply'mth	Ply. Coaster	9 A	1 5
4	Randolph Bk C. & pts. 38	L. Bilton	193 208	Grnck	1838 PP. TS ds 4 mo	Baldstn & Grnck	Grnck	Cly. Demer	10 A	1 5
5	Rebecca Sr I. B.	J. Harris	92 75	Tpshm	1809	E. Vittery	Drtmth	Npt. Gnsbr	— E	1 5
6	Ranger S C. 38	Herbert	270	Jersey	1831 Srprs 35 Drp 38 10 mo	Herbert & CGH	CGH	Lon. CGH.	9 A	1 5
7	Russell S s. & C. 38	N Crosby	386	NYrk	1825	Peters & c	NYork	Cws.	— E	1 6
8	Redmond Sk I. B.		35	Dugrvn	1824 pt RP. plk pt N. & Srprs 8	P. Power	Dugrvn	Ygh. NWpt	— E	1 5
9	Resolution Sr I. B.	A Nugent	56	Cork	1825 RP. plk O. w. N. & lrp. 38	Eustice & Watrid	Watrid	Ygh. Shmr	— E	1 3
10	Royal William S. m. C. pt 37 pt 38	Swainstn	616	Livrlpl	1836 pt PP. plk 5 mo	Dub. Stm Nav. Co.	Dublin	Liv. NYrk	8 A	1 6
1	Robert Sw pt. I. B.	R. Gleig	129 126	Arbork	1838 6 mo	Capt.	Arbroath	Arb. Bath	5 A	1 6
2	Maagan et Sp. I. B.	H. Gray	47	N. Shld	1791 N D 2 P. Scho. 28. lrp. 29	Thomson	Aleneth	Bly. Coaste	— E	1 7
3	Rover S. & C. 36	C. Duckells	68 44	Plymh	1824 Cl. len. 27	Headley	Hull	Hul. Medit	— E	1 7
4	Richmond I. B.	Hepnstall	171 140	Sndrld	1830 7 mo	Stk & Lon	Stocht	Sld. Lond.	9 A	1 7
5	Packet Sw I. B.	J. Menzell	177 161	Stocht	1838	Mrecht. S. C	Stocht	Stk. Lond.	11 A	1 7
6	Reward Sw I. B.	J. Young	263 262	Sndrld	1838 7 mo	Scusfield	Sndrld	Stl. Hambn	8 A	1 7
7	Royal Ex. change By C. 38	N. Lamont	155 131	Ayr	1838 pt RP plk 7 mo	Wrights	Glaggo	Cly. Havana	6 A	1 7
8	Robert Hen. ry Sw I. B.	Tregathan	83 76	Watrid	1830 P. & O. plk.	Tregathan	Scilly	Poo. Portugl	— E	1 8
9	Regina Sw pt. I. B.	Moncrief	168 171	Perth	1838 O. E. & Ash 7 mo. E. l. h. RP. & O. plk.	Capt & C.	Perth	Dun. Petrusy	5 A	1 7
10	Rose C. 38	N. Bayles	235	Grnsy	1838 5 mo	Bonamy	Grnsy	Cons. Brazil	7 A	1 8

21	Regulus Sh	Conacher	59	Leith	1838	Gibson & Anston	Ed. St And	12	A/7
			47		7mo				
22	Roberts B ₂	A Dunca-	174	Gruch	1838	Sharp & Co. Bethsy	Chy. Consta-	10	A/6
			176		6mo		Berkie		
23	Rose Bk	J. Baillie	201	Gernsy	1836	Troughton	London	2	A/6
		C. 35							3 3/4
24	Riga Packet	Kalling	150	Riga	1837	Westoby	Riga	6	A/9
	Sr. I.B.				2mo		Hul. Riga		
25	Recovery Sw	Morrison	253	Sndrld	1838	Thompson	Sndrld	8	A/2
		I.B.	266		2mo		Std. America		
26	Romance Sw	T. Gaines	276	Sndrld	1838	J. M. Gales	Sndrld	10	A/9
			316		9mo		Std. London		
27	Resuttalet	J. Arenius	306	Wasa	1836	Groenby	Wasa	5	A/10
	Bk S. 26 I.B.			F.	9mo		Liv. Trieste		
28	Robert Hen	M. Farlan	321	Sndrld	1838	Henders	Livrl	10	A/10
	derson Bk C. 38		360	P.P. Tsd.	9mo		Std. Lond		
29	Rubicon Bk	Anderson	305	St Jhs	1826	R. Hentig	Hull		Std. Alexd
	C. 38			BB. S. P. & Hk.	Sypr. 38.	S. S. 1838	4 Years		10
30	Rossana B ₂	M. Laren	122	Chlst	1838	P. Hosie	Stirling	9	A/8
	p. I.B.		116		7mo		Ed. Medit		
31	Ricardo B ₂	De Caste	184	Toulon		Rodriguez	Malaga		Chy. Havon
	C. 38			N.D. & Sypr.	38.				10
32	Rebecca Jane	J. Valrest	215	Jersey	1838	Valrest	Edinsey	8	A/11
	By C. 38				4mo		Jr. Brazil		
33	Rain bow By	P. Scott	160	Bly By	1838	Scott & Co	Alasculy	4	A/11
			147		10mo		Charnt		
34	Rein Deer. S	King	170	Yarmth	1838	King & Co	Yarmth	11	A/12
	C. 38		163		10mo		Var. Medit		11
35	Robert Alvan	R. Satten	324	Quebe	1838	Martindie	Ed. Bast	5	A/11
	der Book Bk		384	O. E.B.	5mo	Ed. P.P. Hk	Pat. Savann		
36	Rosalie B ₂	J. Alsop	222	Drthth	1838	R. Alsop	Livrl	12	A/11
	C. 38		239		11mo		Dr. Lisbon		
37	Rambler S ₂	T. Wall	66	NBrw	1838	Perrin (S)	Wicklow	4	A/12
	I.B.						Dub. Coast		
38	Reis Littendi	S. Harvey	184	Yarmth	1838	J. Walker	Livrl	11	A/12
	C. 38		176				Var. Livrl		
39	Remua Bk	A. Pollock	575	Gruch	1838	Anderson	Girencd	12	A/9
	Ch. p. 38		596.		9mo		Chy. Singap		
40	Robert Burns	Mayche	241	N. Sco	1826	Messinger	Mayrl		Std. De mra
	By. & S. C. 38								12
41	Royalist B ₂	R. Johns.	231	Kgs. Y	1823	J. Lindon	Phy. mth		Std. 2, 5, 1832
	C. 35		127						127
42	Richard Sw	Solhirk	263	Sndrld	1838	P. Ellinton	Livrl		Std.
					3mo				3
43	Rosa S ₂	Eulcher	120	Yarmth	1838	Allen & Co	Yarmth	12	A/12
	I.B.		110				Var. Livrl		

44	Robert Bruce S I.B.	Hawkness	163	N. Sco	1832	C. Yeates	N. Brns	Liv.	4	A 1	1832
45	Rainbow, Sr Mendax I.B.	Kerning	93	1 peach	1838	Brookdale	Branch	Ips. Newcastle	3	A 1	"
46	Ricci S.	W. Morris	109	Embark	1839	Robertson	Milford	Mil.	11	A 1	1839
47	Reckhoff, Sr C. M. 39	J. One.	293	Sudold	1839	E. Graham	Newcastle	Std. Odessa	9	A 1	1839
48	Robina, B. C. 39	T. Mica.	130	formal	1839	Richardson	Branch	Cy. Malta	9	A 1	1839
49	Rocco I.B.	J. Laing	112	Shakt	1838	J. Johnson	Newcastle	Std. Schoten	7	A 1	1839
50	Rose I.B.	Sr J. E. W. J.	65	Saltbr	1841	J. E. W. J.	Plymouth	Ply. Coaster	8	A 1	1839
51	Rhind, Sr H. K.	J. M. Kay	108	Dndu	1839	J. Rhind	Wick.	Dund. Wick	6	A 1	1839
52	Ronown, Sr C. 39	D. Hill	187	Porth	1838	J. Thompson	Broth.	Dund. Wick	5	A 1	1839
53	Resolution F. S. P. 39	D. M. Ernst	467	N. Brns	1830	Chapman	Liv. pl	Liv. N. Brns	7	A 1	1839
54	Richard & G. Sellar Hannah Sw I. B.		210	Sudold	1839	Hodgson	Sudold	Std. London	7	A 1	1839
55	Robt. Garden Sr I. B.	Fairburn	94	Sudold	1839	J. Hay	Sudold	Std.	6	A 1	1839
56	Resolution Bg S. Y. M. 39	Galilee	383	Rechbr	1838	Holderns	Liv. pl	Liv. Rio Jan.	4	A 1	1839
57	Restless, Sr I. B.	Isidell	192	Sudold	1839	J. Thompson	Sudold	Std. Libau	7	A 1	1839
58	Rainbow S.	R. Arnold	517	Chata.	1823	J. Brown	Pool	Pool.	7	A 1	1839
59	Robert Henry Allan Sw I. B.	C. Wake	250	Sudold	1838	Hpl. & Du-	Stockt.	Std. London	7	A 1	1839
60	Royalist Bk C. 39	S. Cooper	24	Newest	1839	Greenwith	Newest	N. W. Ligh	11	A 1	1839
61	Richard N Parker Bn	R. Belcher	170	Cork	1839	J. Lawrence	Cork	Cok. Cuba	5	A 1	1839
62	Remke F. 12 June 39 I. B.	Gr G. Glin	152	N. Sops	1829	H. E. Ever	Peckla	Fal. Surinm	-	A 1	1839
63	Rachel Sr	Mary K. Instand	79	Leith	1839	Capt & Co	Leith	Lith. Konigs	8	A 1	1839
64	Roberts I. B.	Sr Woodhouse	91	Hull	1839	Capt.	Hull.	Hul. Hambro	7	A 1	1839
65	Royal Saxon Bk. F. 1 C. 39	Atkinson	422	N. Brns	1830	Ashley	Ds	Liv. pl Liv. Calcut	4	A 1	1839
66	Rose I. B.	E. Miller	75	Yarmth	1829	G. Palmer	Yarmth	Yar. Newcast	-	A 1	1839
67	Radford Sw. pt. I. B.	Rennison	271	Sudold	1839	Gateshd	Newest	Std. London	6	A 2	1839

1
2
3
4
5
6
7
8
9
10
11
12
13
14
15
16
17
18
19
20
21
22
23
24
25
26
27
28
29
30
31
32
33
34
35
36
37
38
39
40
41
42
43
44
45
46
47
48
49
50

60	Redon Swt. J. Burm. I. B.	253 243	St. Ch. 1839	Howell	Sindell	Std. Lond.	9	A1 4.39
69	Raven Sw J. Myriss p. I. B.	263 283	Sindell 1839	W. Potts	Sindell	Std. Lond.	8	A1 4.39
70	Rowena Bk J. Liston F. C. 2 p. 39	314	W. Sco 1826 B. B. Hk S. P. 2 F. 36	Blyth	Liverpl	Bris. Leeds	-	E. 1 4.39
71	Royal Sovereign cign Str	291 309	G. Sgw 1839 M. C. 39	Liv. Royl	Glasgw	Chy. Liverpl	-	4.39
72	Roe Sr W. Wilson p. I. B.	73 53	Ayr 1838	W. Brown	Iron	Chy. Dndk	7	A1 4.39
73	Rowena Sw J. Teasdel C. 39	200 202	Yrmtk 1839	Teasdel	Yrmtk	Yar.	12	A1 4.39
74	Royal Adl Jamieson laide Bk s. 2 C. p. 36	417 p. 39	Marine 1830 BB. C. Hk 2 P 14 p. 39	Lang 21 st	Greenk	Chy. N. York	-	E. 1 4.39
75	Resolution Sr J. Hoge I. B.	86 68	Newst. 1798 S. S. 1839	Rog 919	Dover	Wth. Collier	-	E. 1 5.39
76	Richards Cu - 2a B	175	Alu 1837	J. Mills	Dram	Pr. Albany	5	A1 5.39

1
2
3
4
5
6
7
8
9
10
11
12
13
14
15
16
17
18
19
20
21
22
23
24
25
26
27
28
29
30
31
32
33
34
35
36
37
38
39
40
41
42
43
44
45
46
47
48
49
50

SUPPLEMENT.

S

No.	Ships.	Masters.	Tons.	BUILD.		Owners.	Port belonging to.	Destined Voyage.	Classification.	
				Where.	When.				No. Years first assigned.	Character for Hull & Stores.
1	Sovereign Sw	Stevenson	260	Sndrld	1838	Linskill &	Nwcastl	Sld. London	7 A	1
	I.B.		272		3 mo					4
2	Six Sw	A. Perry	294	Sndrld	1838	Lon. Nw.c.	Nwcastl	Sld. Lisbon	7 A	1
	I.B.		301		5 mo & SShiShCo					5
3	Spring Sw	Robson	260	Sndrld	1838	Thomps'n	Sndrld	Sld. Quebec	6 A	1
	I.B.		275		PP. TS ds 5 mo					5
4	Shepherd Sw	Shepherd	214	Sndrld	1838	Wilkinsn	Sndrld	Sld. Baltic	7 A	1
	I.B.		207		5 mo					5
5	Stamboul Sr	C. Sloman	158	Yrmth	1838	Palmer &	Yrmth	Yar. Livrpl	12 A	1
	C. 38		142		5 mo					5
6	Salem Sr	Williams	92	Pwhly	1838	Williams	Pwhly	Bms.	12 A	1
	I.B.				5 mo					5
7	Susanna & Anna Sr	T. Jones	60	Rhydl	1827	Dee Bank Col. Co.	Bangor	Bms. Rncrn	—	E1
	I.B.			lrp. 38	2 mo					5
8	Selby Sr	Smith	91	Selby	1831	Crane & C	Sndwch	Lon. Dunkirk	10 A	1
	pt. I.B.		81		nd. w. TS ds & lrp. 38					6
9	Sheffield Bg	J. Nayler	129	Thorne	1838	Pearson & Goole	Hul	Hmbro	8 A	1
	I.B.		118		4 mo	Vallance	Lon.			6
10	Sarah Bell Sr	Morrice	158	Grmsb	1838	Keetley & Sheorh	Hul.	Sheorh	9 A	1
			160							6 10
11	Satellite Sr	J. Hill	106	Whby	1838	Simpson	Whby	Wtb. Ptsbg	8 A	1
	I.B.		90		5 mo					5
12	Strahl Bg	Ehmke	171	Stettin	1837	Weidner	Stettin	Lon. Stettin	7 A	1
	I.B.									5
13	Sophia Sr	A. Lelean	102	Bnstpl	1812	W Harris	Fowey	Liv. Coaster	—	E2
	I.B.		93		nd. TS ds, Kl & lrp. 37					6
14	Sonne G	J. Holtz	59	Hmbro	1830	J. Holtz	Hmbro	Abn. Stms	—	E1
	I.B.									6
15	Sally Sr	Mitchell	123	Petrhd	1838	J. Chalms	Petrhd	Pet. Archgl	9 A	1
	pt. I.B.		112							6
16	Samuel & Sarah Sw	Robinson		Sndrld	1838	Moore & C	Sndrld	Sld. Holland	8 A	1
	I.B.		172		5 mo					6
17	Shinliff Sr	Anderson	216	Sndrld	1838	Hodgson	Sndrld	Sld. Ptsmb	7 A	1
	pt. I.B.		215		6 mo					6
18	Sophia Sr	W. Massey	61	Phyhd	1830	Massey Daniels	London	Lon. Seville	—	E1
	Chm 37		50		pt. P. plk					4 10 29
19	Susanna Sp.	D. Driscoll	137	Cork	1831	A. Murry	Shigo	Liv. Coaster	—	E1
	I.B.				RP. & C plk. S. S. p. 30.					7
20	Sybil Sr	C. Butler	95	PE. Isl	1829	C. Maine	Belfast	Bel. Coaster	—	E1
	pt. I.B.		83		BB. & O. BB. & P plk. S. S. p. 34					4
21	Sarah Sr	J. White	51	Whfar	1838	R. Eilbeck	Whfar	Whn. Coaster	5 A	1
	I.B.				pt. P. plk					7

22	Susan Crisp Bk C. 38	Fleming	261 290	Yrmtz 1832 7mo	Crisp & London	Gen. Maurist	12	A/1 2
23	Skelton Cas the sw I.B.	G. Hines	183	Sundold 1838 6mo	S. Duns N York St. C.	Stockt. Std. Bathie	7	A/1 6
24	Stabina sw I.B.	W. Wake	219	Sundold 1838 7mo	Stafford & London	Std. Petrosby	6	A/1 7
25	Susan Sw S. 36. I.B.	G. Bevis	57 54	N. f. ind T. Suprs.	1814 W. Beattie	Pertsmb Pts. Sundold	-	E.1 8
26	Superior Bk P. I. B.	T. Small	266	Nwby 1838 O. & T. 8mo	J. Stewart Dundee	Dur. Petrosby	5	A/1 8
27	Semiramis Sw H. C. 39	H. Hunter	269 286	Sundold 1838 8mo	Edman London	Len. Odessa Std. Petrosby	9	A/1 3.139
28	Sarah Sp I.B.	G. Garner	56	Hmbro 1832	Garner & Wisbech	Lon. Coaster	7	A/1 9
29	Sanderson Bk C. 38	J. Busby	280 308	Wrktz 1838 9mo	Busby & Warkintn	Wrk. Livrpl	12	A/1 9
30	Stag. Sw I.B.	Sr Pridemay	48	F. with 1824 N.D. & S. brs. 37	Ellis & C. Scilly	Coaster	-	E.1 5.29
31	Susanna Bk I.B.	J. Rule	39	Marypt 1830 O. B. & Y.P.	Wood & C. Marypt	Mpt. Coaster	-	E.1 8
32	Swift Bk		285 310	Bk wv 1838	Swift & C. Chepst	Npt.	12	A/1 9
33	Stephen Wat- Sor Sw. I.B.	R. Greave	235 240	Sundold 1838 9mo	Watson & C. Sundold	Std. London	8	A/1 9
34	Saladin Sw I.B.	J. Kenney	245 267	Sundold 1838 9mo	Hutchinsn Sundold	Std. London	7	A/1 9
35	Sovereign Sw I.B.	T. R. Jones	146 123	N. Scot 1838 B.B. Hk. R.P. & L. 6mo	J. R. Jones Isle of Man	Liv. Coaster	4	A/1 10
36	St. Rolley Sw I.B.	E. Day	93 94	Elie 1825 N.T. Scis & Suprs. 35. pt. W.B. 37. N.D. Dup. 38.	Stoans & C. Glasgow	Lon. Glasgu	-	E.1 10
37	Sarah Sw P. I. B. S.Y.M. 39	J. Bussell	113 97	Wynth 1830	Capt & C. Wynth	Lon. Coaster	11	A/1 10 4.39
38	Trotman Bk C. 38	H. Brown	274 305	Livrpl 1830 10mo	Trotman & C. Livrpl	Liv. Barbud	12	A/1 10
39	— Maria Ann Sw	Williams	152 126	Nwpt 1838	Capt & C. Newpt	Npt. Limerck	12	A/1 10
40	Sir Edward Sw I.B.	J. Thomas	72	Mytzn 1836	J. Dawson Chester	Shm. Livrpl	7	A/1 11
41	Superb Bk I.B.	T. Wood	124 108	Dysart 1838 10mo	Stromness Sh. C.	Stromness Lth. Ireland	7	A/1 10
42	Storjurst son stantin Bk S. 38. I.B.	C. Wulf	286	F.ksm 1838 8mo	C. Bruun F.ksm	Liv. E. l. sin	5	A/1 11
43	Seven Sw I.B.	G. Smith	253 256	Sundold 1838 P. P. I. S. do. 8mo. Sh. l. e.	London & New London	Std. Quebec	7	A/1 8

9	Sarah Sr	H Profit	71	Swind 1818	H Profit	Bristol Liv			
	I.B.			20 of pt or 25	39				E/1 2.39
10	Shannon S	Anderson	72	N Bors 1836	W Sharpe	Livcht Liv	Wolms	4	A/1 2.39
		C 39.		750	BB H 01 E	2 mo			
11	Sir Colin Camp	W Wade	160	N Soc 1830	Harriman	Livcht Liv	Charol	4	A/1 2.39
	Col. Bg	I.B.		BB H 5.1 P	6 mo	20 of	39.		
12	Schryrd Sr	Sanders	151	N Profit 1838	Lodge St	Livcht Liv	N Profit	12	A/1 4
				139					
13	Skepton, Sw	Scott	26 1/2	Swind 1838	New. Sol.	Newcastle St.	Chesce	9	A/1 10
		279							
14	Shephard, Salenyforth		283	Swind 1838	Hampson	Swind. St.	London	6	A/1 12
	I.B.			244	PP 7.5	2 mo			
15	S'mith Bn	F Hughes	107	N Bors 1838	Harley Co	Cork	Cork Newport	4	A/1 10
	I.B.			BB H 3.1					
16	Sarah Jane Bn	O'Neill	87	N Soc 1838	Carby St	Windm	Ch Coast	4	A/1 1.35
				BB H 11					
17	Richardson Bn	C Rankie	248	Stekt 1839	Richardson	Stekt	London	7	A/1 2.39
	I.B.			1 mo					
18	Sydney Sr	D Roberts	46	P Mds 1838	Tennock Co	P Mds	Ban Newport	6	A/1 11
	I.B.			1 mo					
19	Swan. Sr	Swan	82	Fowey 1836	Capt & Co	Fowey	Lan. Toncaste	18	A/1 2.39
	pt. I.B.			5 mo					
20	Sara Sr	H B Pratt	77	Arhus 1828	Roe & Co	Arhus	Hak. Bettis		E/1 1.59
	I.B.			ND 36	Drp	39.			
21	Sir John Harvey	Cuthbertson	424	Arhus 1837	Paul St	Swind. St.	Market	4	A/1 2.39
	Bk C 39.			665	BB R P S T				
22	Spero Sr	Thompson	141	Swind 1837	Island & Co	Newcastle	Noc Hmb		
	I.B.			121	E O & R P Hk	12 mo	From head & tail of coast		
23	Syren Sr		170	PE Isl 1838	Davis	Lancaster	Coast	4	A/1 2.39
					BB S & Hk	10 mo			
24	Sally Sr	S Todd	36	Fowey 1807	(in wall)	Fowey	Ch Coast	7	E/1 2.39
				51	8 1/2	1/2			
25	Sovereign, Sr	Beckwith	100	PE Td 1825	Dunmo St	Chobtr	Liv. Coast		E/1
	pt. I.B.			94	BB SP 2 T 3 5	1 1/2	2 1/2	8 1/2	2.39
26	Sally Sr	M. Carow	62	Yghal 1836	Eustace	Cork	Ygh.	5	A/1 2.39
	I.B.				C. BB. pt. R P Hk	6 mo			
27	Star Bg	T. Bishop	79	Bidfd 1839	Cupt & Co	Bidfd	Bid. Coaste		E/1 2.39
	I.B.								
28	St Ives Sr	J. Quick	122	Bidfd 1839	Wearne	St. Ives	Bid. Newport	11	A/1
	pt. I.B.			111					
29	Sarah Mar	D Wilson	169	Zuche 1827	Neill & Co	Grench	Ly. Anty		3.39
	1a Bg C 39			158	Sr/srs 56. & 37.	Drp. 39	S. S. 39 - 5 Y.		E/1 2.39
30	Superior	J. Taylor	748	N. S. d 1838	Bold &	Liv. pt	Liv. Mobil	4	A/1 2.39
	C. 39 overpt	I.B.		862	BB. P. O. S 7	mo	RP. Hk Drp. 39		
31	Sarah C.	Domaille	35	Grnsy 1838	Perretz	Grnsy	Ens. Coast	6	A/1 2.39
	I.B.								
32	Stockton	W. Stocker	178	Stekt - 1839	Stk Sh. P.	Stekt	Stk. Lond.	11	A/1 2.39
	Packet Bg	pt. I.B.							

18
19
20
21
22
23
24
25
26
27
28
29
30
31
32
33
34
35
36
37
38
39
40
41
42
43
44
45
46
47
48
49
50
51
52
53
54
55
56
57
58
59
60
61
62
63
64
65
66
67
68
69
70
71
72
73
74
75
76
77
78
79
80
81
82
83
84
85
86
87
88
89
90
91
92
93
94
95
96
97
98
99
100

3	Stativa	T. Pearce	67	Newpt 1839	Hughes	Newpt	Npt. Coast	11	A 1
	Sr	I. B.	77						2.39
4	Surcota	Buck	259	Sundold 1839	Nichols	Sundold	Stet. Baltic	8	A 1
	Sr	I. B.	266		2mo				2.39
5	Stevens	Sr J. Cooper	169	Sundold 1839	Stevens	Wisbech	S/d. Wisbech	11	A 1
			165		2mo				2.39
6	Sr Robt Peck	Stothard	199	Sundold 1839	Stothard	Sundold	Stet. Shenton	7	A 1
	Sr	I. B.	198		2mo				2.39
7	Steph. Knight	W. Wright	82	Bristol 1813	Taylor	6 Plymth	Liv. Havre	-	E 1
	Sr	I. B.		nearly R. 1/4 pt. O	M. 28				3.39
8	Sarah Jane	Fanning	59	N. Brns 1836	Breene	Wexford	Wex. Dublin	4	A 1
	Sr	I. B.		BB 2 F. 6mo					1.39
9	Syra	Sr	196	Tyne 1838	Woods	C. Nw. sth.	Nw. Matto	7	A 1
	C. 39 over	I. B.	213		11mo				2.39
10	Sophia	Bg G. Wells	81	Lynn 1826	Clifton	Lynn	Yar. London	-	E 1
		I. B.							3.39
11	Salus	Bg Wilkenson	105	Whthy 1815	Capt. & C.	Marypt	Mpt. Coast.	-	E 1
			88	pt ND. 35. NK 1	8. 1/4 pt 38	Nw. 180's	pt ND. 39		3.39
12	Shannon	Sr W. Gunn	117	Wick 1830	M. Neville	Limerick	Chy. Limerick	-	E 1
		I. B.	100	p RP p/c. NK 136	pt ND. W	1818	27. Sept 1839		3.39
13	Stie	Sr Donaldson	288	Sundold 1838	Woods	C. Nw. sth.	S/d. Lucbe	7	A 2
		I. B.	286	PT. T. ds. 12. mo					3.39
14	Spring	Sr Chambers	218	Sundold 1839	Wilkens	Sundold	Stet. London	7	A 1
		I. B.	219		3mo				3.39
15	Sophie	Sr T. Moscow	170	Stettin 1830	F. Rahm	Stettin	Lom. Stettin	7	E 1
		I. B.							4.39
16	Stewart	Bk Hjarne	340	Swtvik 1838	Dickson	Cttnby	Lom. Cttnby	4	A 1
		Sr C. 39		F. 10. 8 mo					3.39
17	Spencer	Sr J. Birckitt	370	Lucbe 1838	Murray	Liverpl	Lom. Demm	5	A 1
		C. 38							3.39
18	Sea Bird	A. Munn	268	Sundold 1839	W. Brown	Shields	S/d. London	8	A 1
		Sr I. B.	284		3mo				4.39
19	Salseth	Bk Harrison	361	Whthy 1839	Capt.	London	Wth. Bombay	10	A 1
		C. 39	422		3mo				4.39
20	Sisters	Sr M. Intyre	67	Inwtd 1839	Ross	1/2 Inwtd	Lth. Coast	6	A 1
			56		4mo				4.39
21	Susan	Bg Bowman	133	Lynn 1807	Coppin	J. Plyth	Bly. Maldn	-	E 1
		I. B.	118	N. 18 ds. 20.	N. D. 34. D. 39.				4.39
22	Snowdrop	Sr pt L. S.	122	Plymth 1839	Ply. Gen	Plymth	Ply. Liverpl	11	A 1
				3mo	Sh. P?				4.39
23	Susan Maria	T. Hughes	255	N. Brns 1837	M. Donall	Sligo	Liv. Dougal	4	A 1
	Brooks	Sr I. B.		BB. O. P. S.	1 Hk 12 mo				5.39
24	Sherbrooke	O. Bryen	525	N. Brns 1834	Carrol	20. Cork	Liv. Meranm	4	A 1
	S. C. 38	S. S. 1838-42		BB. S. O. P.	Hk pt NW 2 D. 38.	Continued 38-42			5.39

1
2
3
4
5
6
7
8
9
10
11
12
13
14
15
16
17
18
19
20
21
22
23
24
25
26
27
28
29
30
31
32
33
34
35
36
37
38
39
40
41
42
43
44
45
46
47
48
49
50

SUPPLEMENT.

1857

No.	Ships.	Masters.	Tons.	BUILD.		Owners.	Port belonging to.	Destined Voyage.	Classification.	
				Where.	When.				No. Years first assigned.	Character for Hull & Stores.
1	Tees Packet Sp I.B.	W Harley	51	Stektn	1838	Mellanby	Stocktn	Stk. Nwcastl	7 A 1	
2	Teviot Sw	Purvis	285	Sndrld	1838	E Graham	Nwcastl	Sld. London	9 A 1	
			309		5 mo				5	
3	True Briton Sw	Brown	243	Sndrld	1838	Kirton & C	Sndrldnd	Sld. London	8 A 1	
	I.B.		255		5 mo				5	
4	Theseus Sw pt I.B.	Morris	278	Sndrld	1838	Harrison	Sndrldnd	Lon.	7 A 1	
			288		4 mo				4	
5	Thomas & George Sk. I.B.	Cleghorn	49	Leith	1838	Capt & C.	Dunbar	Lith. Coaster	6 A 1	
			40	P. Bk.	F. 20	plk 5 mo			6	
6	Triumph Sw & Y.M.Sy.	Lodge	158	Bristol	1838	Thomas & C	Bristol	Brs. Peterby	8 A 1	
			127	Dep. 37	5 mo				6 1/2	
7	Thetis Bg	R. Cowing	175	N. Scot	1838	W. Henry	Dndalk	Cly. Quebec	4 A 1	
			160	O. B. D. P.	Hk. S. p. 38.	Continued 1838			6 3/4	
8	Tar Bg	Langley	257	Rd bgo	1838	Russell & C	Limerick	Sou.	12 A 1	
			263						7	
9	Thoburn Sw pt I.B.	G. Johnson	274	Jarrow	1838	Johnson & C	N. Shields	Nwsc. P. rby	7 A 1	
			287		7 mo				8	
10	Triton Bg I.B.	Arnold	226	Stettin	1827	Thieser	Memel	Ion Memel	— A 1	
									8	
11	Thomas Mahony Sr. I.B.	M. Gough	74	N. Brns	1835	Mahoney	Watford	Cff. Coaster	4 A 1	
				B.B. & Hk.	B.B. R.P. & Y.P.	plk			8	
12	Thomas. Sr. I.B.	T. Jewell	65	Plymth	1822	Campkin	Bristol	Cff. Coaster	— A 1	
							Lith. Peterby		8	
13	Rising Sw	T. Punday	100	Yarmth	1838	Purday & C	Yarmth	Yar. Nwcastl	12 A 1	
			100		8 mo	Dep. 39			8 3/4	
14	Theresa Bk F. & S. 34 C 38 I.B.	Young	497	Calcut	1834	Hay & C	London	Lon. N. S. W	12 A 1	
				T.					9	
15	Thirsk Packet Sw I.B.	Sherwood	176	Stektn	1838	Murch S. & C	Stocktn	Stk. Lond.	11 A 1	
			150						8	
16	Tug Sw I.B.	M. Millan	111	B Glas	1817	Innos & C	Leith	Lith.	— A 1	
			112	O. & Lk.	pt R P plk. almost Rebuilt 38.				8	
17	Transit Sw I.B.	W. Clark	178	Blythe	1838	Ornd & C	Sndrld	Bly. London	7 A 1	
					6 mo				6	
18	Tagend Sw I.B.	F. Frctworst	154	Rostock	1795	Stralburg	Rostock	Iron Rostock	— A 1	
					almost Rebuilt 32				9	
19	Time Bg F. S. & C 38 over pt I.B. Dep. 38	G. Ellis	161	P. E. Isl	1834	W. Dyer	Bristol	Liv. Mansell	4 A 1	
			142	B.B. P. S.	S. S. 1838.	4 Years. Continued 1838			9	
20	Tommy Bg F. & C. over I.B.	Milassono-vic	360	Trieste	1834		Trieste	Cons. Hambo	6 A 1	
				1/2 p. 38					9	

SUPPLEMENT.

Classification	Number	Tonnage	BUILD.		Owners	Port belonging to	Destined to	Name of Company	Classification
			Year	When					
Tea Packet	W Hurty	51	1838	Stockin	Melandy	Stockin	Sik. N. West	7 A 1	
Tea Packet	L. R. Lewis	285	1838	Stockin	E. Graham	West	Sik. L. London	9 A 1	
Tea Packet	Brown	248	1838	Stockin	Kiron & Co.	Stockin	Sik. L. London	8 A 1	
Tea Packet	Morris	270	1838	Stockin	Hanson	Stockin	London	7 A 1	
Tea Packet	W. Hurty	51	1838	Stockin	Melandy	Stockin	Sik. N. West	7 A 1	
Tea Packet	L. R. Lewis	285	1838	Stockin	E. Graham	West	Sik. L. London	9 A 1	
Tea Packet	Brown	248	1838	Stockin	Kiron & Co.	Stockin	Sik. L. London	8 A 1	
Tea Packet	Morris	270	1838	Stockin	Hanson	Stockin	London	7 A 1	

21	Townley Sw I.B.	Marshall	281 289	Sndr/d 1838 P.P.T.S. d.s. 5 mo	Nwe Sh. Co Newcastle	Stet. Quebec	7	A2 6
22	Theodore Sw I.B.	J. Pike	247 252	Sndr/d 1838 P.P.T.S. d.s. 9 mo	Doxford	Sndr/d Stet. London	7	A1 9
23	Tartar Sw I.B.	Robinson	254 275	Sndr/d 1838 9 mo	Dobinson	Sndr/d Stet. London	7	A2 9
24	Triton Bk F.S. & C. 38 over I.B.	H. Wright	480	Hull 1805 1st & top 38.	Parkin & London Restored 1828 - 48 years	Hul. Calcut.	-	A1 11
25	Trial Bg F. & C. 38	Urguhart	147 146	N. Scot 1838 B.B. P. & S. 5 mo	J. Mitchell Glasgw	Chy. Gibral	4	A1 9
26	Triton Sw I.B.	Pollister	228 212	Sndr/d 1838 9 mo	Com Sh. Co	Stocktr. Stet. London	7	A1 9
27	Ten Sw pl. I.B.	J. Slater	222 228	Sndr/d 1838 8 mo	Lon & Nwe Sh Co	London Stet. Odessa	7	A1 8
28	Thirteen Sw C 38 over I.B.	Mackie	280 297	Sndr/d 1838 9 mo	Lon & Nwe Sh Co	London Stet. France	7	A1 10
29	Thomas, Oliver Sw I.B.	G. Brasay	229 234	Sndr/d 1838 10 mo	R. Oliver	Sndr/d Stet. London	8	A1 10
30	Tasso Sw	Christie	282 310	Sndr/d 1838 10 mo	Cropper &	Sndr/d Stet. London	9	A1 10
31	Trial Sw pl. I.B.	R. Trick	88	Drt. h. 1818 N.D. T.S. d.s. 1 top 36.	Capt & Co London	Lon. Coaster	-	A1 10
32	Thomas Wood Bg pl. I.B.	J. Wright	221	Hrtpl 1838	Hartpl 10 Sh Co	Hartpl. Ept. London	8	A1 10
33	True Briton Sw I.B.	T. Shipley	208 180	Blythe 1810 pl. Nuss S. r. prs 37, 40, 42, 43	T. Shipley London	Stet. London	-	E.1 10
34	Two Brothers Sw I.B.	M. Callok	42	Dys. v. 1781 5 R.D. 16k 1 top 36, 40, 42, 43	D. Gavin Leith	Lth. Coaster	-	E.1 11
35	Traveller Sw I.B.	J. Boyce	104 93	Ynuth 1838 9 mo	W. Barber	Yarmth. Var. Liverpl	9	A1 11
36	Tweed Sw I.B.	M. Kenzie	226 250	Sndr/d 1838 10 mo	Tungstall	Sndr/d Stet. London	8	A1 10
37	Terra Nova Bg 337 I.B.	W. Wessberg	153	N.D. v. 1781 36 S. r. prs 37	Tindbury Gottenby Din.		-	A1 12
38	Tern Sw I.B.	to Thomas	60	Ynuth 1827 Lon 8 top 32	Stack 80 Troyay.	Tgn. Coaster	-	A1 11
39	Thomas Eldon Bk 188	J.H. Smith	398 465	H. r. p. 1838 465	Leachells Worht	D. pl. Liverpl	12	A1 11
40	Thetis Sw I.B.	Jodtman	118	Wells 1838	Smith Sto. Clay	Wls. North	3	A1 13
41	Three Brothers Sw I.B.	R. Jones	29	Byron 1838 5 mo	Capt 60 B. main	Ch. Coaster	6	A1 13

42	Tho ^s Young Sw Ctm 39 over 18 I.B.	246 285	Shilds 8 mo	1833 T Young	W Shilds	Salt Green	7	A1 132
43	TAR Jackson Esq I.B.	131 141	Whitby 9 mo	1829 Watkins	Whitby	Wth Collier	3	A1 10
44	Thomas Lee, Bk C 38	327	Worke	1838 Lee & Co.	Liverpl	Worke	12	A1 18
45	Tateman Sw I.B.	254 274	Smeth 11 mo	1838 Ellis & Co	Smethwa	St London	8	A1 12
46	Temperance, Bk I.B.	97	N. Sco. E & P	1831 Dunn & Co	Cork	Col. Napier Not Operat	-	- 10
47	Treasurer Bk 58 Ctm 39 over 18 I.B.	295	Troop Robt 33	1818 Supra 32	G. Colvins	New Madit	-	A1 129
48	Tigris Sw I.B.	85	N. Brn B.B. & F	1837 Dunn	Breen	Wexford	4	A1 139
49	Tweed Bk I.B.	316	P.F. Is B.B. & P.	1834 S. S. 1839 - 4 Years	Bruce	Phymt Ply. N.A.	-	A1 339
50	Thomas Sw I.B.	124	N. Brn B.B. S. & P.	1838 10 mo	J. Puddy	Belfast Bel.	3	A1 339
51	Teaser Sw C. 39	99	B. Chal B.B. J. C. & S.	1838 10 mo	1/2 Boutell	Jersey Juv. B. Chal	3	A1 339
52	Trusty Sw I.B.	173 169	N. Sco B.B.	1838 H. & P.	J. Casack	Watson Liv. N. H. d	4	A1 439
53	Tyrone Bk I.B.	180 154	N. Sco B.B. H. K. P.	1838 L. S. 10 mo	T. Hatter	Liverpl Liv. Quebec	4	A1 439
54	Terrier Sw I.B.	274 303	Sindold 303	1839	J. Crofton	Sindold St. M. riv	9	A1 439
55	Thomas Row Sw	267 290	Sindold 3 mo	1835 Com Shls	Hpl & Dun	Stochh. St. M. riv	8	A1 439
56	Toncika Bk C. 38 over 18 I.B.	497	Trieste O. & F.	1833	Vidovar	Trieste Hul. Smyrna	-	A1 439
57	Thomas Ham ford Bk	228	N. Brn B.B. & P.	1824 7 N	Hill & Co	Cork Ark. St. Thos	-	A1 439
58	Twa Broder S/o I.B.	77	Mrstod P.	1828	Hannson	Marstod Lon.	-	E. 1 539
59	Thomas Dry den Sw I.B.	257 266	Sindold 4 mo	1839	Mease & Co	Wraethe St. Quebec	8	A1 439
60	Triune S/o I.B.	42	Wk'd pt. B & P	1828 pt Cl	R. Tennell	Aldro Lon. Rottrolm	-	A1 539
61	Tschick Bk I.B.	81	Harle	1839	Harri & Co	St. Ives Para Glasgow	10	A1
62	Unky Castle Sw C. 39	287 313	Sindold	1839	T Bell	Wraethe St. Jamaica	9	A1
63	Whitshay I.B.	111	Wells	1838	Etchells	London Jun. Cooke	9	A1 539

The first of the month was a very fine day, with a light breeze from the west and a few clouds in the sky. The temperature was in the 70's and 80's. The wind freshened in the afternoon and evening, and the clouds increased. The rain fell in the night, and the morning was overcast. The day was a very pleasant one, and the weather was just what we needed. The wind was very fresh, and the clouds were just what we needed. The rain fell in the night, and the morning was overcast. The day was a very pleasant one, and the weather was just what we needed.

SUPPLEMENT

T

4	Thomson Jr 1st IB	S. Lumb 128 42	1839	T. Bremer	Wexford	B. L. Coats	12	A1 5, 39
5	Thomson of Elk Ston Ct 35/7/36 1st IB Mt	W. Lumb 96 37	1821	E. S. Mad Thorpe's	Larkhal	Litt		A1 3, 25

No.	Ships	Masters.	Tons.	BUILD.		Owners.	Port belonging to.	Destined Voyage.	Classification.	
				Where.	When.				No. Years first assigned.	Character for Hull & Stores.
1	Union Sw I.B.	HHudson	276	Sndrd	1838	Union SC	Hrtlepl	Sld. Memel	7 A	1
			287	PP. TS	ds 4mo					4
2	— Sr I.B.	O. Parry	53	Conwy	1826	Jones. & C.	Hly'hd	Bms. Lond	— E.	2
										6
3	Unity Sr I.B.	T. Brown	118	Wells	1838	Brown & Coole	Goole	Ion. Goole	10 A	1
										6
4	Union Br I.B.	Mudholld	113	N Bms	1828	H. Smith	Dryhd	Dry. Neath	— E.	1
				BB. & S.	1838	S. S.	1838	— 1/2 Years		7
5	Unicorn Sr I.B.	Gill.	78	Isl. Mn	1837	J. Tarterton	Chester	Liv. Naples	6 A	1
			65	pt. RZ.	plk 10mo					2
6	Undaunted Sw. I.B.	Pearce	270	Sndrd	1838	Nwc. G. S.	Nwesth.	Sld. Amer	7 A	2
			272		6mo	Co.				7
7	Union Sh I.B.	E Pringle	53	Anstr	1822	Kirkldy & Co	Kirkldy	Lth Glasgow	— E.	1
			42	Irish	38.	Lth Sh Co				11
8	Edine Sr I.B.	Paterson	216	Bndrt	1838	Westreph	Lismrick	Pa Lismrick	12 A	1
			203		11mo					11
9	Union Sr I.B.	Theaker	78	Sndrd	1811	Theaker	Whitby	With Colter	E	1
			74	wod. T.	1838	1838				12
10	Undaunted Sw I.B.	Eorster	246	Sndrd	1838	Hillyard	Ptemth	Sld Palsmth	4 A	1
			257			RETS				12
11	— BK C.39	Hayman	235	Yarmth	1838	Barthlett	Livrb	Yor Newcastle	12 A	1
			247							12
12	Union Sr I.B.	T Fox	101	N Bms	1836	R Berry	Cock	Spt Cock	6 A	1
			71	BB & Fk						12
13	— Sr I.B.	W Hill	101	N Sco	1838	Mason C.	Whitby	Whn. Coast	5 A	1
				BB & Fk						1.39.
14	Unicorn Mullens.		315	Whitby	1839	Capt. S. C.	London	With London	10 A	1
			316		1mo					1.39.
15	Union Sr I.B.	Doollittle	79	Mxypt	1826	J. Edward	Wekw.	Liv. Coaster	— E.	1
			65	At R E	1838	Lth Sh Co				2.39
16	Unique Sr I.B.	Clark	184	Sndrd	1838	Thackrey	Sndrd	Sld Bristol	8 A	1
			186	DDTS	10. 7mo.					10
17	Urania Sw I.B.	W. Reid	95	Brdh	1839	Millars	Innkles	Lth. Lond	7 A	1
			80	pt. R E	1839					2.39
18	Vizella Sr I.B.	G. Newton	107	Chlstr	1839	Newton & Fowey	Fal.	Livrb	10 A	1
					2mo					2.39
19	Union Sr I.B.	J. Harris	64	Erinst	1839	Williams	Whitby	Hyt. Dublin	5 A	1
				O. BK. & R E.		P. O & E. plk.				3.39
20	— BK C.39	R. Jones	223	Dryhd	1839	Gladstone	Livrb	Liv. Jamai	12 A	1
			233							5.39
21	Unity Sw I.B.	Ebdell	223	Sndrd	1839	Ebdell	Sndrd	Sld.	8 A	1
			232		4mo					4.39

SUPPLEMENT.

Classification.	Ship	Master.	BUILD.		Owner.	Port belonging to.	Destined Voyage.	Classification.	
			When.	Where.				Character for Hulls.	Character for Masts.
7 A 1	Union	Sw 1. B.	1838	Union St	Union St	Hrtlepl	Sld. Memel	7 A 1	1
7 A 2	Union	Sw 1. B.	1838	Union St	Union St	Hrtlepl	Sld. Memel	7 A 2	2
7 A 3	Union	Sw 1. B.	1838	Union St	Union St	Hrtlepl	Sld. Memel	7 A 3	3
7 A 4	Union	Sw 1. B.	1838	Union St	Union St	Hrtlepl	Sld. Memel	7 A 4	4
7 A 5	Union	Sw 1. B.	1838	Union St	Union St	Hrtlepl	Sld. Memel	7 A 5	5
7 A 6	Union	Sw 1. B.	1838	Union St	Union St	Hrtlepl	Sld. Memel	7 A 6	6
7 A 7	Union	Sw 1. B.	1838	Union St	Union St	Hrtlepl	Sld. Memel	7 A 7	7
7 A 8	Union	Sw 1. B.	1838	Union St	Union St	Hrtlepl	Sld. Memel	7 A 8	8
7 A 9	Union	Sw 1. B.	1838	Union St	Union St	Hrtlepl	Sld. Memel	7 A 9	9
7 A 10	Union	Sw 1. B.	1838	Union St	Union St	Hrtlepl	Sld. Memel	7 A 10	10
7 A 11	Union	Sw 1. B.	1838	Union St	Union St	Hrtlepl	Sld. Memel	7 A 11	11
7 A 12	Union	Sw 1. B.	1838	Union St	Union St	Hrtlepl	Sld. Memel	7 A 12	12
7 A 13	Union	Sw 1. B.	1838	Union St	Union St	Hrtlepl	Sld. Memel	7 A 13	13
7 A 14	Union	Sw 1. B.	1838	Union St	Union St	Hrtlepl	Sld. Memel	7 A 14	14
7 A 15	Union	Sw 1. B.	1838	Union St	Union St	Hrtlepl	Sld. Memel	7 A 15	15
7 A 16	Union	Sw 1. B.	1838	Union St	Union St	Hrtlepl	Sld. Memel	7 A 16	16
7 A 17	Union	Sw 1. B.	1838	Union St	Union St	Hrtlepl	Sld. Memel	7 A 17	17
7 A 18	Union	Sw 1. B.	1838	Union St	Union St	Hrtlepl	Sld. Memel	7 A 18	18
7 A 19	Union	Sw 1. B.	1838	Union St	Union St	Hrtlepl	Sld. Memel	7 A 19	19
7 A 20	Union	Sw 1. B.	1838	Union St	Union St	Hrtlepl	Sld. Memel	7 A 20	20

No.	Ship	Master	Tons	BUILT.		Owner	Date Completed	Destined To	Classification	
				Place	Year				No. Yards	Class
1	Valery	S. Carter	24	Plym.	1831	W. H. G. P. Co.	1831	Ply. Coaster	A	
2	Venue	S. H. Carter	290	Boston	1831	T. Oliver	1831	Std. Minner	A	
3	Vesta	S. H. Carter	241	Quebec	1831	J. Green	1831	W. H. G. P. Co.	A	
4	Vesta	S. H. Carter	241	Quebec	1831	J. Green	1831	W. H. G. P. Co.	A	
5	Victoria	S. H. Carter	241	Quebec	1831	J. Green	1831	W. H. G. P. Co.	A	
6	Victoria	S. H. Carter	241	Quebec	1831	J. Green	1831	W. H. G. P. Co.	A	
7	Venus	S. H. Carter	241	Quebec	1831	J. Green	1831	W. H. G. P. Co.	A	
8	Vesta	S. H. Carter	241	Quebec	1831	J. Green	1831	W. H. G. P. Co.	A	
9	Vesta	S. H. Carter	241	Quebec	1831	J. Green	1831	W. H. G. P. Co.	A	
10	Vesta	S. H. Carter	241	Quebec	1831	J. Green	1831	W. H. G. P. Co.	A	
11	Vesta	S. H. Carter	241	Quebec	1831	J. Green	1831	W. H. G. P. Co.	A	
12	Vesta	S. H. Carter	241	Quebec	1831	J. Green	1831	W. H. G. P. Co.	A	
13	Vesta	S. H. Carter	241	Quebec	1831	J. Green	1831	W. H. G. P. Co.	A	
14	Vesta	S. H. Carter	241	Quebec	1831	J. Green	1831	W. H. G. P. Co.	A	
15	Vesta	S. H. Carter	241	Quebec	1831	J. Green	1831	W. H. G. P. Co.	A	
16	Vesta	S. H. Carter	241	Quebec	1831	J. Green	1831	W. H. G. P. Co.	A	
17	Vesta	S. H. Carter	241	Quebec	1831	J. Green	1831	W. H. G. P. Co.	A	
18	Vesta	S. H. Carter	241	Quebec	1831	J. Green	1831	W. H. G. P. Co.	A	
19	Vesta	S. H. Carter	241	Quebec	1831	J. Green	1831	W. H. G. P. Co.	A	
20	Vesta	S. H. Carter	241	Quebec	1831	J. Green	1831	W. H. G. P. Co.	A	

SUPPLEMENT.

V

No.	Ships.	Masters.	Tons.	BUILD.		Owners.	Port belonging to.	Destined Voyage.	Classification.	
				Where.	When.				No. Years first assigned.	Character for Hull & Stores.
1	Valency Sk I.B.	B. Carter	57	Plymh	1838	R Rangfrd	Padst'w	Ply. Coaster	8	A 1
2	Venture Sw	Bleckshaw	290 316	Sndrld	1838	T. Oliver	Sndrld	Sld. Miramc	9	A 1
3	Vibilia S C.pts. & F. 38	R. Terry	361	Qubec	1826	J. Lawson	Whby	Lon. Qubec	—	E 1
4	Venilia B ₂	W. Weir	211 207	Abdn	1838	R. Spring	Abdn	Abn. Archy	9	A 1
5	Victoria BK S.U.C. 38	M. Auliffe	323 345	Yrmt	1838	Gale & Co.	London	Lon. S. Seas	12	A 1
6	Verbena S ₁ pt d. 35. I.B.	H. Hinchliff	68 53	Hull	1835	G. Rayner	Hull	Hul. Coaster	7	A 1
7	Venus G. S. 21 - I.B.	Lindquist	84	Stkhlm		Capt & Co.	Stkhlm	Lon. Stkhlm	—	E 1
8	Vine S ₁ I.B.	J. Taylor	75 58	Sndrld	1829	Swanson	Rokwell	Sld. Orkney	—	E 1
9	Velocity S ₁ I.B.	J. Jones	46	Pwlkly	1825	Jones & Co.	Pwlkly	Npt. Liverpl	—	E 1
10	Victoria S ₁	Bryson	149 126	N. B.	1837	J. Swasey	London	Lon. Dwp.	5	A 1
11	— S ₁ I.B.	G. Watts	101	Halifax	1837	Hartley & Co.	Cork	Cik. Newport	4	A 1
12	— S ₁ P.L.B.	S. Kentelby	88	E. Looc	1838	Raby & Co.	E. Looc	Ply. Coaster	8	A 1
13	Vixen S ₁ C. 28	J. Palmer	168	Shohm	1838	Heidman	London	Shm. London	12	A
14	Victoria S ₁ C. 28	Alexander	139	Jersey	1838	Alexander	Jersey	Jer. Liverpl	7	A 1
15	— S ₁	Mathwsen	82	Plymh	1838	W. Harris	Plymouth	Ply. Medit	12	A 1
16	Vancouver S ₁ F. & C. 38	A. Duncan	363	London	1838	Hud By Co.	London	Lon. Colum	12	A 1
17	Vestal S ₁ I.B.	Graham	169	P.E. Isl	1838	J. Wilson	Dublin	Whm. Dublin	4	A 1
18	Vespaicco B ₂ I.B.	Catronic	182	Mesina	1835	Romano	Messina	Liv. Naples	9	A 1
19	Vulcan S ₁ I.B.	F. Stafford	63 34	Blythe	1838	Longridge	Blythe	Bly. Coaster	5	A 1
20	Venus S ₁ I.B.	Coke	94 78	Brxhm	1830	Williams	Brixhm	Lon. Turiff	10	A 1

No.	Ships.	Masters.	Tons.	BUILD.		Owners.	Port belonging to.	Destined Voyage.	Classification.		
				Where.	When.				No. Years first assigned.	Character for Hull & Stores.	
1	Wave Sr	T. David	77	Grnsey	1838	Clugas & Co	Grnsey	Gns. Londn	7	A 1	6
2	Williams Sw	G. Welch	183	Kincar	1838	W Welch	Kincar.	Lth. Ptrsbg	9	A 1	6
		J Blagson	197		5 mo	Blagson	N Shales	Meat			
3	Woodman Sw I.B.	Jordison	275	Pictou	1838	S. Lowery	Nwestl	Nwc. Amer	4	A 1	3
			300	BB.S.&P.				wants additional fastenings			3/39.
4	Welcome Sw I.B.	Booth	241	Sndald	1838	Thompson	Sndald	Std. Holland	8	A 1	6
			243		6 mo						1
5	Wilhelmine Bg I.B.	Ruth R. Roberts	256	Stettin	1826	J. Berg	Stettin	Std. Stettin	-	A 1	6
6	William Rathbone Sw S.W. F. & C. 39.	Whitney	327	Livrlpl	1809	J. Anett	Livrlpl	Liv. Africa	-	E 1	A 1
				5 1/2 prs.	38	N. D. 1/2 pr. 39.				6	4 3/9
7	Randfield Bg I.B.	A. Storme	183	Whitly	1838	Mills & Co	Whitly	Wth. Collier	7	A 1	7
			177		6 mo						
8	West Kent Sw I.B.	Montagu	233	Sndald	1838	Hill	Rochstr	Std. Rocksh	7	A 1	8
			228		3 mo						
9	Wohlfahrt G. I.B.	J. C. Post	125	Stettin	1816	Ludw. doltf	Stettin	Leon Pernan	-	A 1	9
				N.D. 1/2	1/2 pr. 35						
10	William & Hannah Sw I.B.	Embleton	221	Sndald	1838	Hensley	Sndald	Std. Ptrsbg	6	A 1	7
			224	P.P. T.S. ds.	7 mo						
11	William Bg Cln 38	Wakcham	108	Quebec	1828	Capt & Co	Bristol	Bos. S.S. 1838 - 5 Years	-	A 1	8
				5 1/2 prs.	38.						
12	Wellington Sw I.B.	W. Russell	84	Chestr	1814	J. Wood	Maryst	Mjt. Coastr.	-	A 1	8
				N Kl.	5 1/2 prs 37						
13	William Sw I.B.	Watkins	90	Pt. Mdk	1838	Watkins	Pt. Mdk	Drt. Nwrsst	12	A 1	9
					9 mo						
14	James Sw	E. Cousins	62	Ipswich	1767	Jay & Co	Brdngt	Stk. Bridlth	-	A 1	9
				E. P.P. F. & Co.	1/2 pr. 38						
15	Wave Sw I.B.	Millman	98	Brixham	1838	Brooking	Brixham	Drt.	12	A 1	10
			83		9 mo						
16	Welcome Bk C. & P. S. 38	A. Ritchie	293	Quebec	1826	Morris & Co	Cronch	Chy. S. Aust	-	A 1	9
				1/2 pr. 38.				Registered 1838 - 5 Years			
17	William Donaldson Bk S. S. 1838 - 4 Years.	J. Hill	115	N. Brns	1825	R. Glass	Cronch	Chy. Coastr.	-	A 1	7
				BB. Hk.	P. & Co. 1/2 pr 32.			D. S. ds. 1/2 pr 37. N. D. 1/2 pr. 38.			30.
18	Wilmina C. I.B.	J. N. Baas	163	Peckla	1838	Zuidense	Peckla	Liv. Rthrd.	7	A 1	10
19	William Miles Bk F. P. S. & C. 35 pr 38. & C. 38	Kindley	581	Bristol	1808	T. Benson	London	Liv. ^{Mobile} Bombay	-	A 1	10
				T.S. ds.	d. 1/2 pr. 34. N. d. 35. D. pr. 38.						2 3/9
20	Wodan Sw C. & P. S. 38	S. Bendixen	233	Apnrnd	1838	Capt & Co	Apnrnd	Ply. Brazil	7	A 1	10
					7 mo						

SUPPLEMENT.

W

No.	Ship.	Master.	Tonn.		RATED.	Owners.	Port belonging to.	Destined Voyage.	Classification.
			Net.	Gross.					
7 A 1	Wave St.	T. David.	77	125	1838	Grimsby	Gen. London	7 A 1	
8 A 1	William Sw.	G. Welch	183	250	1838	King's	Lab. Pango	8 A 1	
9 A 1	Woodman's	Jacobson	275	300	1838	Peter	Gen. London	9 A 1	
10 A 1	William Sw.	J. Swain	197	250	1838	King's	Lab. Pango	10 A 1	
11 A 1	William Sw.	J. Swain	197	250	1838	King's	Lab. Pango	11 A 1	
12 A 1	William Sw.	J. Swain	197	250	1838	King's	Lab. Pango	12 A 1	
13 A 1	William Sw.	J. Swain	197	250	1838	King's	Lab. Pango	13 A 1	
14 A 1	William Sw.	J. Swain	197	250	1838	King's	Lab. Pango	14 A 1	
15 A 1	William Sw.	J. Swain	197	250	1838	King's	Lab. Pango	15 A 1	
16 A 1	William Sw.	J. Swain	197	250	1838	King's	Lab. Pango	16 A 1	
17 A 1	William Sw.	J. Swain	197	250	1838	King's	Lab. Pango	17 A 1	
18 A 1	William Sw.	J. Swain	197	250	1838	King's	Lab. Pango	18 A 1	
19 A 1	William Sw.	J. Swain	197	250	1838	King's	Lab. Pango	19 A 1	
20 A 1	William Sw.	J. Swain	197	250	1838	King's	Lab. Pango	20 A 1	

21	William & So. M. Cann rah Sr I.B.	100	Belfast 1838	W. Massey	Belfast	Bel. Coast	5	A/10
22	Wright A. Flegg B3 C. 27	191 171	N. Brns 1837 Hk. S. & P. 10mo	G. Cragg	Jamaica	Liv.	4	A/10
23	Glenn & Laing Erser Bk H.S. 23 p.d. S.Y.M 38	389	Rehbo 1827	Waddell	London	Lon. Africa	—	A/10
24	William Pitt Sr Archibald	78	Sink y B 1819 Syrus 82	P. Under	Dublin	Whin. Coast	—	E/11
25	Wetherall B3 C 38	255 255	Quebec 1830	Collinson	London	Lon. Alcedia	7	A/11
26	Ware Sr J. Murphy I.B.	75	N. Brns 1836 BB. SH 183 P 11mo	Hughes &	Wexford	Liv. West Ind	4	A/11
27	William Mitchell Bk C 33	337 500	Leith 1833 11mo	Mitchell &	Allea	Lth. Sydney	12	A/11
28	Thomas J. Ley Sr I.B.	55	Phmk 1814 S.T.S. 48 17p 30	Eastice &	St. Ives	Priz Glasgow	—	E/8
29	William Sp Williams	28	Hertsford 1803 West 17p 38	J. Howell	Millard	Mill Coast	—	E/11
30	W. M. Brown Eq.	280 297	Whitby 1838 9mo	W. Brown	Whitby	With Baltic	9	A/9
31	Wanderer B3 R. R. Renold I.B.	154 154	Aberdn 1838 O. Bk F & Lh 11mo	W. Donald	Aberdn	Abn. London	5	A/11
32	Wm. Hughes Bk C 38	214 122	Price Syrus. T. S. da 17p 33	Sir E. Sykes	London	Iron.	—	E/11
33	Wear Sr I.B.	257 278	Sunderl 1836 4mo	White & Co	Sunderl	Sld. London	7	A/10
34	William Ward I.B.	252 293	N. Sea 1837 BB. S.H. 7 p.	Capt S. Co	Hull	Hull	4	A/12
35	Henry Somersell Sr I.B.	113 97	Yarmth 1833	Capt C. Co	Yarmth	Yar. Wexford	4	A/12
36	Wetherall B3 C 38	153	Quebec 1828 O. E. Hk. & B. S. m. R.P. 1830	Burrell	Potomth	Lon. Bl. Sea.	5	A/12
37	Windermer Bk C. 39.	316 372	Hull. 1834 11mo	Rotherham	Liverpl	Hull Liverpl	12	A/11, 39
38	Ware Bk C. 39.	570 638	N. Brns 1838 11 12 Bk & P	Brook & Co	Liverpl	Liv. N. Brns	4	A/2, 39
39	William B. Western	139 119	N. Sea 1838 P. 25 Y P F 11k	Near S. Co	Liverpl	Liv. London	4	A/1, 39
40	Woodman Bk C 39.	286 581	St. 1834 EB. O. Hk & P	Thompson	Hull	Liv. Rio Jan.	4	A/2, 39
41	Woodville B3 I.B.	152	Whitn 1839 S & P 1mo	Bell & Co	Whitn	Whitn	4	A/1, 39
42	William Mary I.B.	39	Fancy 1834	Capt S. Co	Arendt	Ply Coast	10	A/1, 39
43	William Sk I.B.	32 27	Bruck 1821 O. E. & Lh 17 R.P. ND I. S. d. & 17p. 39	Saunders	Berwick	Lth. Coast	—	E/1, 39

1	William
2
3
4
5
6
7
8
9
10
11
12
13
14
15
16
17
18
19
20
21
22
23
24
25
26
27
28
29
30
31
32
33
34
35
36
37
38
39
40
41
42
43
44
45
46
47
48
49
50

37	Weatherly Sw I.B.	Rennis on	287	Sundold 1839 2mo	Gatsh'd Newcastle, Sld. Ty. Sh. Co	8	A1 2.39
38	William Henry Sw I.B.	P. Pall	111	Wales 1838	Capt & Co. Llanely Lely, Cornwall	10	A1 6
39	Wave Sw I.B.	J. Clark	75	Grnth 1839 39mo	Simpson-Baruff Bnf. Londa	5	A1 3.39
40	William Green Sk I.B.	T. Payne	241 232	Sundold 1838 1mo	Hf'ld Dan Stockh Sld. Londa Com Sh. Co	8	A1 1.39
41	Wilton Sw SYM 39 pt I.B.	W. Wilson	144 138	Wktn 1839	J. Bouch Wkghtn Wk.	7	A1 3.39
42	William Sk F. & S. Y.M. 39	J. Black	288	N Sco 1824 BB. O.S. Hk. P. S. p. 29.	Glasgow B. Glass Chy. Demra S.S. 1839 - 4 Years	—	E1 3.39
43	— Shand Bk S. Y.M. 1 pt S. 39	J. Potter	432 501	Grnth 1839 2mo	Shand & Co. Grenck Chy. Calcuta	10	A1 3.39
44	Wave Sw I.B.	Pugstey	157 148	P.E. Isl 1838 BB. J. & Hk.	Pugstey. Bideford Iron. Livypt	4	A1 3.39
45	William & Thomas Sw I.B.	Darnton	112 90	Sundold 1839 3mo	Darnton Sundold Sld. Coaster	5	A1 3.39
46	— Elizabeth Bk I.B.	W. Taylor	482	P.E. Isl 1838 B.B. & J.	R. Blewith Newport Npt. Merinc Wants additional Fastenings	—	— 4.39
47	Wilton Sw S. Y.M. 39 pt I.B.	W. Wilson	144 138	Wktn 1839	J. Bouch Wkghtn Wk.	7	A1 3.39
48	William & Elizabeth Bk I.B.	W. Taylor	482	P.E. Isl 1838	R. Blewith Newport Npt. Merinc Wants additional Fastenings	—	— 4.39
49	Water Lily Sw I.B.	J. Parry	77	Elkely 1839 3mo	Parry & Co. Plwky Bms. Clekth	12	A1 4.39
50	William Shephard Sw I.B.	Carnaby	263 290	Blyth 1839	Carnaby Blyth Bly Londa	7	A1 3.39
51	— Maitland Bg pt. I.B.	W. Levis	166 159	Aberdn 1830 O. Bk. & Hk. pt R.P. Jk	Maitland Aberdn Abn. Riga	5	A1 4.39
52	Wilberforce Sw C. 39	J. Agars	360 M.C. 39	Londn 1837	Hill Un. St Hull Hul. Londa	11	A1 2.39
53	William Sw I.B.	R. Carr	101	Prize 1826 Wktn. Sup. 39	Wandley Rithave Off Coaster	—	A1 4.39

No.	Ships.	Masters.	Tons.	BUILD.		Owners.	Port belonging to.	Destined Voyage.	Classification.	
				Where.	When.				No. Years first assigned.	Character for Hull & Stores.
1	Zwey Gerhard ex G. I.B.	Prignote	70	Boyle RD T.S.	1828 5 Sept 38	Prignote	Stras and Lyn Straled		A 1 H	
2	Zitella S. I.R.	Monte man	114 120	Hall	1839 1 2nd	C. Hall	Bul.		A 1 1.3	
3	Zealous ex C. 39 over pt I.B.	Champion	76	Tymon	1839 pt. R P plk	Champion	Dortm. Izn. Lisb.		A 1 2.3	
4	Zenith S. I.B.	Wilkins	253 247	Sundell	1839 2 2nd	Oliveo	Sundell	Sled. Baltic	A 1 2.3	
5	Zebina B. pt. I.B.	G. Walls	161 150	Aberdn. O. Bk.	1839 1 1st.	G. Walls.	Aberdn.	Abn. Nwasth	A 1 4.3	

No.	Ship	Tonnage	Build.	Owners	Port belonging to	Destined Voyage	Date	Classification	Class	
									for	for
1
2
3
4
5
6
7
8
9
10

A LIST OF PACKETS

AT PRESENT EMPLOYED IN THE SERVICE OF THE POST-OFFICE,

UNDER THE MANAGEMENT OF

THE BOARD OF ADMIRALTY.

SAILING PACKETS.

Name.	Commanders.	Tons.	Where built.	When Built.	Owners.	Station.
Alert Bg C.36	Lt. C. H. N'ringtn	358	Rotherhithe	1836	Admiralty	Falmouth
Camden Bg C.35	—C. Tilly	195	Falmouth	1819	Tilley & Co.	Do.
Cockatrice	—J. Douglas				Admiralty	Rio Janeiro to Buenos Ayres
Delight Bg C.35	—W. Lory	233	Chatham Yard	1829	Do.	Falmouth
Express Bk C.36	—W. P. Croke	358	Deptford	1836	Do.	Do.
Goldfinch Bk C.31	—E. Collier	237	Eling	1808	Do.	Do.
Hope	—W. L. Rees				Do.	Do.
Linnet Bg C.36	—W. Downey	358	Cowes	1836	Do.	Do.
Lord Melville Bk C.34	—C. Webbe	230	Falmouth	1823	Symonds & Co.	Do.
Lyra Bk C.—	—W. Forester	236	Plymouth Yard	1821	Admiralty	Do.
Magnet	—S. Griffiths				Do.	Do.
Mutine Bg C.33	—R. Pawle	231	Plymouth Yard	1825	Do.	Do.
Nightingale Bg C.—	—G. Fortescue	208	London	1814	Do.	Do.
Opossum Bk C.—	—R. Peter	236	Sheerness Yard	1821	Do.	Do.
Pandora Sr C.33	—R. W. Innes	318	Woolwich Yard	1833	Do.	Do.
Pigeon Bk C.—	—W. Luce	231	Pembroke Yard	1827	Do.	Do.
Ranger Bg C.36	—J. H. Turner	358	Rotherhithe	1836	Do.	Do.
Reindeer Bk C.—	—H. P. Dicken	230	Plymouth Yard	1829	Do	Do.

LIST OF PACKETS—continued.

Name.	Commanders.	Tons.	Where Built.	When Built.	Owners.	Station.
Seagull	Sr Lt. J. Parsons	279	Chatham Yard	1831	Admiralty	Falmouth
C.34						
Sheldrake	Bk — A. Passingham	228	Pembroke Yard	1825	Do.	Do.
C.32						
Skylark	Bk — C. P. Ladd	235	Do.	1826	Do.	Do.
C.31						
Spey	Bk — R. B. James	231	Do.	1827	Do.	Do.
C.—						
Spider	Sr — J. O'Reilly	183	Chatham Yard	—	Do.	Rio Janeiro to Buenos Ayres
C.35						
Star	Bk — C. Smith	358	Woolwich Yard	1835	Do.	Do.
C.35						
Swift	Bg — D. Welch	358	Deptford	1836	Do.	Do.
C.36						
Tyrian	Bk — E. Jennings	233	Woolwich Yard	1826	Do.	Do.
C.34						
STEAM PACKETS.						
Alban	Lt E. B. Tinling	294	Deptford Yard	1826	Admiralty	West Indies
C.—						
Blazer	— J. M. Waugh	527	Chatham Yard	1834	Do.	Do.
C.—						
Carron	— J. B. Cragg	294	Deptford Yard	1827	Do.	Do.
C.31	(Acting)					
Echo	— W. James	295	Woolwich Yard	1827	Do.	Do.
C.—						
Firefly	— J. Pearse	550	Do.	1832	Do.	Do.
C.—						
Flamer	— J.M.Potbury	496	Limehouse	1831	Do.	Do.
C.—						
Hermes	— W.S. Blount	716	Portsmouth Yd.	1834	Do.	Falmouth
C.35						
Meteor	— RDPritchard	296	Deptford Yard	1824	Do.	West Indies
C.—						
Spitfire	— A Kennedy	553	Woolwich Yard	1834	Do.	Falmouth
C.34						
Volcano	— Joseph West	720	Portsmouth Yd.	1836	Do.	Do.
C.—						
Do.	Do.	1821	Do.			
Do.	Do.	1823	Do.			
Do.	Do.	1827	Do.			
Do.	Do.	1826	Do.			
Do.	Do.	1820	Do.			

A LIST
OF
THE STEAM PACKETS
EMPLOYED IN THE CONVEYANCE OF MAILS,
UNDER THE ORDERS OF THE
BOARD OF ADMIRALTY.

Station.	Name.	Commanders.	Tons.	Where Built.	When Built.
HOLYHEAD	Cuckoo	Wadling	234	London	1824
	Zephyr	Smail	237	Harwich	1828
	Doterel	Grey	237	Harwich	1826
	Gleaner	Davis	306	Chatham	1834
	Sprightly	Moon	234	London	1824
	Otter	Jones	237	Harwich	1826
LIVERPOOL	Lucifer	Phillipps	300	Liverpool	1826
	Shearwater	W. Smithett	328	Harwich	1827
	Urgent	Emerson	711	Glasgow	1837
	Redwing	Tudor	143	Clyde	1834
PEMBROKE	Avon	Townley	350	Harwich	1826
	Adder	Hammond	237	Harwich	1834
	Advice	Evans	175	DeptfordD. Yd	1823
	Jasper	E. Rose	231	Falmouth	1824
	Prospero	Hoseason	243	Glasgow	1829
	Monkey		211	London	1820

ADMIRALTY STEAM PACKETS—continued.

Station.	Name.	Commanders.	Tons.	Where built.	When built.
DOVER.....	Ariel	L. Smithett	149	Rotherhithe	1821
	Beaver	Mudge	128	Harwich	1827
	Charon	Lyne	125	Harwich	1827
	Myrtle	Sherlock	116	Limehouse	1831
	Swallow	Hamilton	133	Blackwall	1831
	Widgeon		164	Chatham DYd	1837
WEYMOUTH.....	Fearless	Comben	165	Limehouse	1831
	Wildfire	White	186	Harwich	1826
	Dasher	Roberts		Chatham D Yd	1837
PORT PATRICK	Fury	Henry	106	Do.	1823
	Spitfire	Fayrer	106	Do.	1824
					1828
					1828
					1834
					1834
					1826
					1826
					1827
					1837
					1834
					1826
					1834
					1823
					1824
					1829
					1830

LLOYD'S REGISTER

OF

BRITISH AND FOREIGN SHIPPING.

1838-1839.

POSTED TO

July	1838.	November	9	March	1
—	13	—	16	—	8
—	24	—	23	—	15
—		—	30	—	22
—		—		—	29
August	3	December	7	April	5
—	10	—	14	—	12
—	17	—	21	—	19
—	24	—	28	—	26
—	31	—		—	
September	7	January	1839.	May	3
—	14	—	4	—	10
—	21	—	11	—	17
—	28	—	18	—	
—		—	25	—	
—		—		—	
October	5	February	1	June	
—	12	—	8	—	
—	19	—	15	—	
—	26	—	22	—	
—		—		—	

LOYD'S REGISTER

Name	Class	Name	OF	When built
Seagull	1st Class	Ariel	1881	1881
Shepherd	2nd Class	Berber	1881	1881
Skylark	3rd Class	Clifton	1881	1881
Dove	4th Class	Myrtle	1881	1881
Spider	5th Class	Sealark	1881	1881
Star	6th Class	Widow	1881	1881
Swift	7th Class	Friend	1881	1881
Wagon	8th Class	Whitely	1881	1881
Post	9th Class	Dasher	1881	1881
	10th Class	Jury	1881	1881
	11th Class	April	1881	1881
	12th Class		1881	1881
	13th Class		1881	1881
	14th Class		1881	1881
	15th Class		1881	1881
	16th Class		1881	1881
	17th Class		1881	1881
	18th Class		1881	1881
	19th Class		1881	1881
	20th Class		1881	1881
	21st Class		1881	1881
	22nd Class		1881	1881
	23rd Class		1881	1881
	24th Class		1881	1881
	25th Class		1881	1881
	26th Class		1881	1881
	27th Class		1881	1881
	28th Class		1881	1881
	29th Class		1881	1881
	30th Class		1881	1881

1



