DECLASSIFIED E.O. 12065 SECTION 3-402/NNDG NO. 775013

GHQ/SCAP Records (RG 331, National Archives and Records Service)

Description of contents

(1) Box no. 2903

(2) Folder title/number: (9)
Maizuru Naval Arsenal

(3) Date: May 1950 - Apr. 1951

(4) Subject:

| Classification | Type of record |
|---|---|
| 9212, 9230 | z |

(5) Item description and comment:
i) Kyoto
ii) Includes Contents List (Partial)

(6) Reproduction: Yes No

(7) Film no. Sheet no.

(Compiled by *National Diet Library*)

DECLASSIFIED E.O. 12065 SECTION 3-402/NNDG NO. 775013

Index

Company Correspondences

| No. | Date | Subject |
|---|---|---|
| | 8 Feb 51 | Movement and Authorized Use of Reparations Equipment |
| | 12 Feb 51 | Movement and Authorized Use of Reparations Equipment |
| | 15 Aug 50 | Application for Release of Former Military |
| | 16 Feb 51 | Application for Approval of Classification Work on S.S. "Daiho Maru" by Iino Sangyo Kaisha, Ltd. |
| | 26 Feb 51 | Request for Authorized Use of Reparations Transformers |
| | 27 Mar 51 | Expenditure of Funds for Building Repair and Machine Maintenance |
| | 14 Mar 51 | Release of Reparations Equipment |
| | 31 Mar 51 | Release of Reparations Equipment |
| | 29 Mar 51 | Release of Reparations Vessels |
| | 12 Mar 51 | Release of Reparations Equipment Ltr. |
| | 26 Apr 51 | Movement & Authorized Use of Reparations equipment |
| | 23 Apr 51 | Release of Reparations Equipment Located at Plant Code No. 22-24 |

DECLASSIFIED E.O. 12065 SECTION 3-402/NNDG NO. 775013

See telabstract 6 Mar

~~24 Feb~~
~~24 Mar~~
24 apr

DECLASSIFIED E.O. 12065 SECTION 3-402/NNDG NO. 775013

EC 387.6 2nd Ind JDF/sy
Subj: Letter of Transmittal
(dtd 21 Nov 50)

Hq Kinki Civil Affairs Region, APO 15, 24 January 1951

TO: Chief, Civil Affairs Section, GHQ, SCAP, APO 500

1. All reparations plants listed in the inclosure are privately owned plants, with the exception of the Maizuru Naval Arsenal, 22-24. Some items listed as belonging to 22-24 have been found to belong to 22-25.

2. On page 2 of inclosure, 66 adding machines were shown as available. Actual number available is 64, item numbers of which are:

| | | |
|---|---|---|
| 22-24-15996 | 47 | 26 are serviceable with little repair. 21 are broken and not serviceable. |
| 22-24- 3331 | 4 | All serviceable. |
| 22-25- 3332 | 2 | Need little repair to be serviceable. |
| 22-25- 5074-5078 | 5 | 1 serviceable, other 4 need repair. |
| 22-25- 5294-5299 | 6 | 5 are serviceable, 3 of which are in use by Finance Bureau. 1 unserviceable and needs repair. |

3. On page 3 of inclosure, 11 Japanese typewriters were shown as available. Actual number located was 34. Item numbers are:

| | | |
|---|---|---|
| 22-24-15997 | 28 | Unserviceable. |
| 22-24-21003 | 1 | Serviceable. |
| 22-24-21004 | 1 | Serviceable. |
| 22-25-3327-3330 | 4 | Unserviceable. |

4. Page 3, office type telephone, 10. Investigation revealed 36 telephones. Item numbers are:

| | |
|---|---|
| 22-25-397-419 | 23 |
| 22-25-480-492 | 13 |

5. Page 4, items listed as magnetic compasses are now reported to be drawing compasses. Item numbers are:

| | | |
|---|---|---|
| 22-24-15994 | 660 | |
| 22-24-15995 | 420 | |
| 22-24-18408 | 60 | |
| 22-24-18411 | 130 | |
| | 1,270 | About one-half are serviceable. |

6. Page 5, drafting instrument sets, 460. There are only 450 sets. Item numbers are;

0-658

DECLASSIFIED E.O. 12065 SECTION 3-402/NNDG NO. 775013

| | | |
|---|---|---|
| 22-24-15985 | 111 ) | Only one half are in fair |
| | ) | serviceable condition, |
| 22-24-15986 | 326 ) | others are junk. |
| 22-24-22102 | 13 | Drawing boards and are serviceable. |

7. Page 5, T-squares, 4,568. Although reported as T-squares by the Kinki Finance Bureau, subsequent check revealed that many of the items reported are not T-squares, but sets of rulers, angles, curves, etc., for mechanical drawing. Item numbers are:

a. T-squares

| | | |
|---|---|---|
| 22-24-15987 | 204 | |
| 22-24-18404 | 4 | |
| | 208 | Only about 1/3 serviceable, others either bent or broken. |

b. Mechanical Drawing Sets

| | | |
|---|---|---|
| 22-24-15990 | 600 | |
| 22-24-15939 | 3,300 | |
| 22-24-18403 | 200 | |
| 22-24-18412 | 260 | |
| | 4,360 | About 2,060 are in serviceable condition. Others are corroded, broken, parts missing, etc. and otherwise unserviceable. |

8. Statements as to condition are based on inspection of the items by Major Risden L. Fountain of this headquarters.

FOR THE CHIEF:

1 Incl:
n/c

STERLIN C. MOORE
Major Infantry
Deputy Chief

DECLASSIFIED E.O. 12065 SECTION 3-402/NNDG NO. 775013

Ltr., Kinki CAR, subj: Letter of Transmittal, 21 Nov 50

387.6 ( 21 Nov 50) CAS-EI 1st Ind

4 JAN 1951

Civil Affairs Section, GHQ, SCAP, APO 500

TO: Chief, Kinki Civil Affairs Region, APO 15

1. Confirming telephone conversation with Mr. Frazee, your headquarters, subject correspondence is returned for additional information.

2. Inventory code numbers pertaining to the arsenal equipment listed in inclosure to basic letter will be furnished this headquarters.

FOR THE CHIEF, CIVIL AFFAIRS SECTION:

1 Incl
List of Serviceable
office equipment

J. A. O'BRIEN
CWO USA
Adm Off

ORDER OF RECORD

DECLASSIFIED E.O. 12065 SECTION 3-402/NNDG NO. 775013

HEQDQUARTERS
MAIZURU DETACHMENT
KINKI C.A.R. (Annex)
APO 15

19 January 1951

MEMORANDUM For Maj. Donaldon
KCAR (Annex) APO 15

1. Attached list of Repatriation Material checked with following results.

a. Item: 66 Adding Machines.

22-24-15996 (47) 26 are serviceable with little repair. 21 are broken & not serviceable.

22-24-3331 (4) All serviceable ( one is in use by NPRCM.)

22-25-3332 (2) Need little repair to be serviceable.

22-25-5074-5078 (5) 1 serviceable, ( in use by NPRCM.) other 4 need repair.

22-25-5294-5299 (6) 5 are serviceable, 3 of which are in use by Finance Bureau. 1 unserviceable & needs repair.

b. Item: 34 Japanese Typewriters.

22-24-21003
22-24-21004 Serviceable (2)

22-24-15997 (28)
22-25-3327-3330 (4) 32 Unserviceable.

c. Item: 1270 Drawing Compasses.

Only about ½ are serviceable.

d. Item: 450 Drafting Instruments.

Item: 22-24-22102 (13) are drawing boards & are serviceable.
22-24-15985
22-24-15984 (437) Only ½ are in fair serviceable condition, ~~Condition~~ others ~~half~~ are junk.

DECLASSIFIED E.O. 12065 SECTION 3-402/NNDG NO. 775013

e. Item: T-Squares 208

About 1/3 only serviceable other 2/3 either bent or broken.

f. Item: 4360 Mechanical Drawing Sets.

About 2060 are in serviceable condition. Others are corroded - broken - parts missing etc. & otherwise unserviable.

2. All of the equipment listed is available in local storehouse.

Risden L. Fountain
Major Armor
Commanding.

DECLASSIFIED E.O. 12065 SECTION 3-402/NNDG NO. 775013

office equipment for NPR
indorsement prepared & given to
Major Donaldson for check on 12(or 13) Jan 51.
JWD

DECLASSIFIED E.O. 12065 SECTION 3-402/NNDG NO. 775013

No 1

| Name of Machine | Cord No. | Quantity | Remarks. |
|---|---|---|---|
| 1. Adding Machine | 22-24-15996 | 47. | |
| | " - 3301 | 4 | |
| | 22-25-3332 | 2 | |
| | " - 5074 thru 5078. | 5 | |
| | " - 5294 thru 5299. | 6 | |
| Total | | 64 | 66 |
| 2. Japanese typewriters | | | |
| | 22-24-15997 | 28. | |
| | " - 21,003 | 1 | |
| | " - 21,004 | 1 | |
| | 22-25-3327 thru 3330 | 4 | |
| Total | | 34 | 11 |
| 3. Office type telephone | | | |
| | 22-25-(H)397 thru 419. | 23. | |
| | " - H480 thru 492 | 13 | |

| | | | |
|---|---|---|---|
| | " -21,003 | 1 | |
| | " -21,004 | 1 | |
| | 22 - 25 - 3327 thru 3330 | 4 | |
| Total | | 34 | 11 |

3. Office type telephone

| | | | |
|---|---|---|---|
| | 22 - 25 - (H) 397 thru 419 | 23. | |
| | " - H480 thru 492 | 13 | |
| Total | | 36 ✓ | 10 |

4. Magnetic compass (Drafting Compass)

| | | | |
|---|---|---|---|
| | 22 - 24 - 15994 | 660 | |
| | " - ~~18~~ 15995 | 420 | Spring Compass |
| | " - 18408 | 60 | " |
| | " - 18411 | 130 | |
| Total | | 1270 ✓ | 1277 |

大藏省大阪財務部

DECLASSIFIED E.O. 12065 SECTION 3-402/NNDG NO. 775013

DECLASSIFIED E.O. 12065 SECTION 3-402/NNDG NO. 775013

No 2.

5. Drafting Instrument sets

| | | | |
|---|---|---|---|
| | 22-24-15985 | 111 | |
| | " -15986 | 326 | |
| | " -22102 | 13 | |
| Total | | 450. | 460 |

6. T-Squares

| | | | |
|---|---|---|---|
| | 22-24-15987 | 204 | |
| | " -15990 | 600. | Drafting Scale |
| | " -15989 | 3300 | Set Scale |
| | " -18404 | 4 | |
| | " -18403 | 200 | Set Scale |
| | -18412 | 260 | Drafting Scale |
| Total | | 4568 | 4568 |

DECLASSIFIED E.O. 12065 SECTION 3-402/NNDG NO. 775013

HEADQUARTERS
KINKI CIVIL AFFAIRS REGION
APO 15

JEH/sy

EC: 523.093

16 April 1951

SUBJECT: Release of Reparations Equipment as Melt-down Scrap, Maizuru Naval Arsenal, 2nd Ordnance Depot, 22-24-B

TO : SUPREME COMMANDER FOR THE ALLIED POWERS
Attention: Chief, Civil Affairs Section (Economics)
APO 500

1. Attached is an application from the Kinki Finance Bureau requesting release as melt-down scrap of one item at subject plant.

2. Inspection revealed that this item was badly worn and parts were missing. Repair would be uneconomical.

3. Release of this item for melt-down scrap is recommended.

FOR THE CHIEF:

1 Incl:
Application fr Kinki
Finance Bureau dtd
26 Mar 51

STERLIN C. MOORE
Major Infantry
Deputy Chief

Econ File

D-931

DECLASSIFIED E.O. 12065 SECTION 3-402/NNDG NO. 775013

**KINKI LIAISON & COORDINATION OFFICE** TS/tm

Prefectural Building
OSAKA

Mr. Holland
Pls check

Mr Heuer

KKLCO No. 230 ER 27 March 1951

TO : Chief, Kinki Civil Affairs Region
(ATTN: Commerce & Industry, Economic Section)

SUBJECT: Application for Release of Reparations Equipment as Melt-Down Scrap
Maizuru Naval Arsenal, 2nd Ordnance Dipot
(22-24B)

For your consideration.

S. Shima
Director

Incl: Letter from Kinki Finance Bureau,
KFB No. 239, dated 26 March 1951

RECEIVED

1-2081

DECLASSIFIED E.O. 12065 SECTION 3-402/NNDG NO. 775013

KINKI FINANCE BUREAU
(Osaka)

26 March 1951

KFB No. 239

TO : Chief,
Headquarters, Kinki Civil Affairs Region

THROUGH: Kinki Liaison and coordination Office

SUBJECT: Application for release from reparation of Scrap-machineries subject to melting-down.

We herewith submit to you the subject application for your approval regarding one set of annealing furnace as per attached list, which are located in formerly Maizuru Naval Arsenal, 2nd ordnance depot (22-24B)

FOR THE DIRECTOR:

Incl: Attached List 1

M. Matsuda
MATSUDA, Mitsuharu
Deputy Director,
Kinki Finance Bureau

DECLASSIFIED E.O. 12065 SECTION 3-402/NNDG NO. 775013

# APPLICATION FOR RELEASE FROM REPARATION CUSTODY

1. Location of Property:

   Kuratani Maizuru city, Kyoto Prefecture
   Maizuru Naval Arsenal 2nd Ordnance Depot
   Code No. 22 - 24(B)

2. Name and Kind of Property:

| Inv. No. | Name of Machine | Weight (kg) |
|---|---|---|
| 22-24-1603 | Furnace, Annealing | 3,500 |

3. Quantity:

| Item | Estimated Total Weight(kg) | Materials | | |
|---|---|---|---|---|
| | | Cast-iron | Steel | Mineral material |
| 1 | 3,500 | 500kg | 500kg | 2,500kg |

4. Classification:

   4. Non-Removable Equipment

5. Purpose for Use:

   For Domestic industry as Scraps to be Melted.

DECLASSIFIED E.O. 12065 SECTION 3-402/NNDG NO. 775013

JDF/hn

HEADQUARTERS
KINKI CIVIL AFFAIRS REGION
APO 15

EC 523.093

19 March 1951

SUBJECT: Release of Reparations Equipment, Maizuru Naval Arsenal, 22-24

TO: SUPREME COMMANDER FOR THE ALLIED POWERS
Attention: Chief, Civil Affairs Section (Economics)
APO 500

1. The attached application from the Kinki Finance Bureau requests release from reparations custody of items at the Maizuru Naval Arsenal, 22-24.

2. These items are platinum, and were removed to the Osaka Mint in accordance with instructions from CPC/SCAP, as indicated in inclosures to the Finance Bureau's application.

3. Since the items are no longer in the custody of the Finance Bureau, they are requesting formal release from reparations custody.

4. Approval of the application is recommended.

FOR THE CHIEF:

STERLIN C. MOORE
Major Infantry
Deputy Chief

1 Incl:
Ltr KFB No. 220
dtd 12 Mar 1951 (dup)

Economics Section

0-841

DECLASSIFIED E.O. 12065 SECTION 3-402/NNDG NO. 775013

**KINKI LIAISON & COORDINATION OFFICE** TS/ai

Prefectural Building
OSAKA

Mr Boyce

15 March 1951

KKLCO No. 199 ER

TO : Chief, Kinki Civil Affairs Region
(ATTN: Commerce & Industry, Economic Section)

SUBJECT: Application for Release of Platinum Items from Reparations Custody - Maizuru Naval Arsenal (22-24)

For your consideration.

IN THE ABSENCE OF THE DIRECTOR:

S. Yamanaka

S. Yamanaka
Deputy-Director

Incl: Letter from Osaka Finance Bureau, KFB No. 220, dated 12 March 1951.

1-2009

DECLASSIFIED E.O. 12065 SECTION 3-402/NNDG NO. 775013

KINKI FINANCE BUREAU
(Osaka)

12 March 1951

KFB No. 220

TO : Chief,
Headquarters, Kinki Civil Affairs Region

THROUGH: Kinki Liaison and Coordination Office

SUBJECT: Application for Release of Reparation Equipments.

1. We submit an application for release of the precious metals in possession of the Maizuru Naval Arsenal (22-24) from Custody for reparation.

2. These metals were already released and returned to the Home Ministry of the Japanese Government on Dec. 31st, 1945.

3. The same articles were wrongly listed at the valuation afterwards and have not been released from custody ever since.

FOR THE DIRECTOR:

Incl:
1. List of Articles Applied for release.
2. Memorandum of C.P.C.
3. K.C.A. directive.

M. Matsuda

MATSUDA, Mitsuharu
Deputy Director,
Kinki Finance Bureau

DECLASSIFIED E.O. 12065 SECTION 3-402/NNDG NO. 775013

# LIST OF APPLICATION FOR RELEASE

| Inv. No. | Name | Quantity | Weight(Total) |
|---|---|---|---|
| 22-24-19384 | Platinum crucibles W/16 Platinum libs | 31 pcs. | 694.14 grs. |
| " 19393 | Platinum pans | 15 " | 459.46 " |
| " 19394 | Platinum electrodes | 9 " ) | ) 276.88 " |
| " 19395 | Platinum electrodes | 11 " ) | |
| " 19396 | Platinum cones | 11 " | 18.67 " |

DECLASSIFIED E.O. 12065 SECTION 3-402/NNDG NO. 775013

GENERAL HEADQUARTERS
SUPREME COMMANDER FOR THE ALLIED POWERS
CIVIL PROPERTY CUSTODIAN
APO 500

410.2 (19 Sep 50) CPC/USV 19 September 1950

MEMORANDUM FOR: Ministry of Finance,
Japanese Government, Tokyo, Japan

SUBJECT: Fabricated Forms Formerly Owned by Maizuru Naval Arsenal Which were Released to Home Ministry

1. Reference is made to memorandum for the Civil Property Custodian, General Headquarters, Supreme Commander for the Allied Powers, FCO 1753/50 (FI/CU), subject, "Platinum Products, etc., Belonging to Former Maizuru Naval Arsenal," dated 2 September 1950.

2. Certain fabricated items, containing or composed of precious metals, were released to representatives of the Japanese Government, Home Ministry on 31 December 1945, after having been temporarily impounded from the Maizuru Naval District on 13 November 1945.

3. Actions proper under Japanese law and occupation directives, are authorized without prior specific written approval.

E. C. MILLER, Jr.
Colonel, Infantry
Deputy Custodian

DECLASSIFIED E.O. 12065 SECTION 3-402/NNDG NO. 775013

HEADQUARTERS
KINKI CIVIL AFFAIRS REGION
APO 25-1 (Osaka, Honshu)

25 August 1950

SUBJECT: Release of Platinum Items from the Maizuru Naval Arsenal, 22-24

TO : Chief,
Kinki Finance Bureau

1. A recent inspection revealed that your files do not contain authority for your release of certain platinum items on 15 and 16 July 1949 to the Osaka Mint.

2. The items listed in inclosure to this letter were removed from plant 22-24 in accordance with SCAP Directives 1098-A and 2407-A.

3. A copy of this letter is to be kept at the office of the custodian of plant 22-24.

FOR THE CHIEF:

1 Incl:

a/s (dup)

(Signed)
Sterlin C. Moore
Major Infantry
Deputy Chief

Received: No. 289
30/8/50 12.35 p.m.

Shukan:
To:

DECLASSIFIED E.O. 12065 SECTION 3-402/NNDG NO. 775013

## INVENTORIED ITEMS

| | | | |
|---|---|---|---|
| 22-24-19394 | Platinum crucibles w/16 platinum lids | 31 pcs | 695.14 grams |
| -19393 | Platinum pans | 15 " | 459.46 " |
| -19394 | Platinum electrodes | 9 " ) | |
| -19395 | Platinum electrodes | 11 " ) | 276.88 " |
| -19396 | Platinum cones | 11 " | 18.67 " |

## UNINVENTORIED ITEMS

| | | |
|---|---|---|
| Platinum iridium | | 31.77 grams |
| Platinum rhodium | | 41.82 " |
| Platinum wire | 8 pcs | 20.38 " |
| Platinum thread | | 14.58 " |
| Platinum chloride kalium | 13 " | 13.00 " |
| Used platinum thread | 20 spools | 131.66 " |
| Diamond | 29 pcs | 3.26 " |
| Gold chloride natrium | | 72.95 " |
| Used gold chloride | | 389.5 " |
| Silver alloy (4 copper - 6 silver) | | 47.9 " |
| Silver plate | 1 pcs | 695.00 " |
| Silver chloride | | 960.00 " |
| Thermo couples | 10 pcs | 96.575 " |

Inclosure to letter, Kinki Civil Affairs Region, subj: Release of Platinum Items from the Maizuru Naval Arsenal, 22-24, dated 25 August 1950.

DECLASSIFIED E.O. 12065 SECTION 3-402/NNDG NO. 775013

HEADQUARTERS
KINKI CIVIL AFFAIRS REGION
APO 15

JEH/sy

EC: 523.093

16 April 1951

SUBJECT: Release of Reparations Equipment as Melt-down Scrap, Maizuru Naval Arsenal, 22-24

TO : SUPREME COMMANDER FOR THE ALLIED POWERS
Attention: Chief, Civil Affairs Section (Economics)
APO 500

1. Attached is an application from the Kinki Finance Bureau requesting release of 87 items of equipment at subject plant.

2. Inspection revealed that parts were missing from each item and that repair would be uneconomical.

3. Release of these 87 items for melt-down scrap is recommended.

FOR THE CHIEF:

1 Incl:
Application from Kinki Finance Bureau dtd 26 Mar 51

STERLIN C. MOORE
Major Infantry
Deputy Chief

0-933

DECLASSIFIED E.O. 12065 SECTION 3-402/NNDG NO. 775013

Mr. Holland
Pls check

Mr Hemmings

**KINKI LIAISON & COORDINATION OFFICE** TS/tm

Prefectural Building
OSAKA

KKLCO No. 229 ER 27 March 1951

TO : Chief, Kinki Civil Affairs Region
(ATTN: Commerce & Industry, Economic Section)

SUBJECT: Application for Release of Reparations Equipment as Melt-Down Scrap
Maizuru Naval Arsenal (22-24)

For your consideration.

S. Shima
Director

Incl: Letter from Kinki Finance Bureau, KFB No. 240, dated 26 March 1951

1-2080

DECLASSIFIED E.O. 12065 SECTION 3-402/NNDG NO. 775013

KINKI FINANCE BUREAU
(Osaka)

26 March 1951

KFB No. 240

TO : Chief,
Headquarters, Kinki Civil Affairs Region

THROUGH: Kinki Liaison and Coordination Office

SUBJECT: Application for release from reparation of machineries subject to melting-down.

1. Articles to be referred to:

Letter from Kinki Civil Affairs Region dated 13 Oct. 1950 subject, "Application for release of reparation equipments for melt-down purpose.

2. We herewith submit to you the subject application for your approval regarding the machineries located in formerly Maizuru Naval Arsenal (22-24), as per attached list.

3. These machineries were not estimated as scrap ones upon their estimation.

FOR THE DIRECTOR:

Incl: Attached list 1

M. Matsuda
MATSUDA, Mitsuharu
Deputy Director,
Kinki Finance Bureau

DECLASSIFIED E.O. 12065 SECTION 3-402/NNDG NO. 775013

# APPLICATION FOR RELEASE FROM REPARATION CUSTODY

1. Location of Property:

   Maizuru City, Kyoto Prefecture
   Maizuru Naval Arsenal (22-24)

2. Name and Kind of Property

   See attached List

3. Quantity:

| Item | Estimated Weight(kg) | Materials | | | |
|---|---|---|---|---|---|
| | | Cast-iron | Steel | Aluminum | Copper |
| 87 | 2,852 | 700kg | 2000kg | 42kg | 110kg |

4. Purpose for Use:

   For domestic industry as Scraps to be Melted.

Except last 2 items, all were inventoried originally as 3rd class. None of these were put on evaluation list. all have parts missing. (Incomplete) cannot be used. Uneconomical to repair.

DECLASSIFIED E.O. 12065 SECTION 3-402/NNDG NO. 775013

LIST OF REPARATIONS MACHINERY TO BE SCRAPED DOWN

Code No.: 22 - 24

Name of Arsenal: Maizuru Naval Arsenal

Address of Arsenal: Maizuru City, Kyoto Prefecture

Classification: 1, Majors component parts missing of broken.

- - - - - - - - - - - - - - - - - - -

| Item | Inv.No. | Quantity | Name of Machine | Weight (kg) | Remarks |
|---|---|---|---|---|---|
| a. Obsolete | 5371 | 1 | Drilling Machine, elc. Portable | 0.5 | |
| | 5379 | 1 | Drilling Machine, Pn'tic Portable | 6.7 | |
| | 5571 | 1 | Welding Machine, elc. arc A.C. | 360 | |
| | 5663 | 1 | - do - | 350 | |
| | 5996 | 1 | Grinding Machine, Pn'tic Portable | 5 | |
| | 5997 | 1 | Hammer, Pn'tic Portable | 4.1 | |
| | 5998 | 1 | do | 4.1 | |
| | 5999 | 1 | do | 4.1 | |
| | 6000 | 1 | do | 4.1 | |
| | 6001 | 1 | do | 4.1 | |
| | 6002 | 1 | do | 4.1 | |
| | 6003 | 1 | do | 4.1 | |
| | 6004 | 1 | do | 4.1 | |
| | 6005 | 1 | do | 4.1 | |
| | 6006 | 1 | do | 4.1 | |
| | 6008 | 1 | do | 4.1 | |
| | 6009 | 1 | do | 4.1 | |
| | 6010 | 1 | do | 4.1 | |
| | 6011 | 1 | do | 4.1 | |
| | 6012 | 1 | do | 4.1 | |

- cont'd -

DECLASSIFIED E.O. 12065 SECTION 3-402/NNDG NO. 775013



| Item | Inv. No. | Quantity | Name of Machine | Weight (kg) | Remarks |
|---|---|---|---|---|---|
| a. Obsolete | | | | | |
| | 6013 | 1 | Hammer, Pn'tic Portable | 4.1 | |
| | 6014 | 1 | do | 4.1 | |
| | 6015 | 1 | do | 4.1 | |
| | 6016 | 1 | do | 4.1 | |
| | 6017 | 1 | do | 4.1 | |
| | 6018 | 1 | do | 4.1 | |
| | 6019 | 1 | do | 4.1 | |
| | 6020 | 1 | do | 4.1 | |
| | 6022 | 1 | do | 4.1 | |
| | 6023 | 1 | do | 4.1 | |
| | 6024 | 1 | do | 4.1 | |
| | 6031 | 1 | do | 4.1 | |
| | 6032 | 1 | do | 4.1 | |
| | 6044 | 1 | do | 4.1 | |
| | 6045 | 1 | do | 5 | |
| | 6046 | 1 | do | 5 | |
| | 6047 | 1 | do | 5 | |
| | 6048 | 1 | do | 5 | |
| | 6049 | 1 | do | 5 | |
| | 6050 | 1 | do | 5 | |
| | 6051 | 1 | do | 5 | |
| | 6052 | 1 | do | 5 | |
| | 6053 | 1 | do | 5 | |
| | 6054 | 1 | do | 5 | |
| | 6055 | 1 | do | 5 | |
| | 6056 | 1 | do | 5 | |
| | 6057 | 1 | do | 5 | |
| | 6058 | 1 | do | 5 | |
| | 6059 | 1 | do | 5 | |
| | 6060 | 1 | do | 5 | |
| | 6061 | 1 | do | 5 | |
| | 6062 | 1 | do | 5 | |

- cont'd -

DECLASSIFIED E.O. 12065 SECTION 3-402/NNDG NO. 775013



| Item | Inv. No. | Quantity | Name of Machine | Weight(kg) | Remarks |
|---|---|---|---|---|---|
| a. Obsolete | 6063 | 1 | Hammer Pn'tic Portable | 5 | |
| | 6064 | 1 | do | 5 | |
| | 6065 | 1 | do | 5 | |
| | 6066 | 1 | do | 5 | |
| | 6067 | 1 | do | 5 | |
| | 6068 | 1 | do | 5 | |
| | 6069 | 1 | do | 5 | |
| | 6070 | 1 | do | 5 | |
| | 6071 | 1 | do | 5 | |
| | 6072 | 1 | do | 5 | |
| | 6073 | 1 | do | 5 | |
| | 6074 | 1 | do | 5 | |
| | 6075 | 1 | do | 5 | |
| | 6076 | 1 | do | 5 | |
| | 6077 | 1 | do | 5 | |
| | 6078 | 1 | do | 5 | |
| | 6079 | 1 | do | 5 | |
| | 6080 | 1 | do | 5 | |
| | 6081 | 1 | do | 5 | |
| | 6082 | 1 | do | 5 | |
| | 6083 | 1 | do | 5 | |
| | 6084 | 1 | do | 5 | |
| | 6085 | 1 | Drilling Machine Pn'tic | 5 | |
| | 6086 | 1 | do | 11.1 | |
| | 6089 | 1 | do | 8.1 | |
| | 6090 | 1 | do | 8.1 | |
| | 6091 | 1 | do | 8.1 | |
| | 6092 | 1 | do | 8.1 | |
| | 6093 | 1 | do | 8.1 | |
| | 6094 | 1 | do | 8.1 | |
| | 6095 | 1 | do | 8.1 | |
| | 6101 | 1 | do | 8.1 | |
| | 12181 | 1 | Pump Rotary | 30 | |
| Converted as 2nd class, omitted from Evaluation list. Parts Missing. | 12234 | 1 | Testing Machine | 1,000 | |
| | 12235 | 1 | do | 700 | |
| | Total: | | 87 Items | 2,852.- kg. | |

DECLASSIFIED E.O. 12065 SECTION 3-402/NNDG NO. 775013

Suspense
15 May 51
Mr H
JM

KINKI FINANCE BUREAU
(Osaka)

30 March 1951

Better hold due
W JDC pending
requests
JM

KFB No. 260

TO : Chief,
Headquarters, Kinki Civil Affairs Region

THROUGH: Kinki Liaison and Coordination Office

SUBJECT: Application for release from reparations custody of former military buildings.

1. The subject application is submitted for your approval, regarding the following buildings which are neither of use nor maintains any reparation machineries, because they are going to be used for civil service due to no necessity for custody purpose.

1) Maizuru Naval Arsenal, Main Plant(22-24)

| Bldg. No. | Name of Bldg. | Structure | Floor Space(tsubo) |
|---|---|---|---|
| 234 | Warehouse | Wooden 1-story | 4 |
| 235 | " | " | 6 |
| 370 | " | " | 6 |
| Total: | 3 Bldgs. | | 16 |

2) Maizuru Naval Arsenal, Kuratani Blanch(22-24B)

| | | | |
|---|---|---|---|
| 57 | Warehouse | Wooden, 1-story | 13 |
| 58 | " | " | 4 |
| 59 | " | " | 4 |
| 60 | " | " | 4 |
| Total: | 4 Bldgs. | | 25 |

2. These have already been returned as follows:

A. Maizuru Naval Arsenal, Main Plant (22-24) on 3 Apr. 1948 by Otsu 35th Infantry regiment

B. Maizuru Naval Arsenal, Kuratani branch(22-24B) on April 8 1948 by Otsu 35th infantry regiment.

FOR THE DIRECTOR:

Incl: Sketch 1

M. Matsuda
MATSUDA, Mitsuharu
Deputy Director,
Kinki Finance Bureau

1-3146

DECLASSIFIED E.O. 12065 SECTION 3-402/NNDG NO. 775013

MAIZURU NAVAL ARSENAL
CODE NO. 22-24(B)

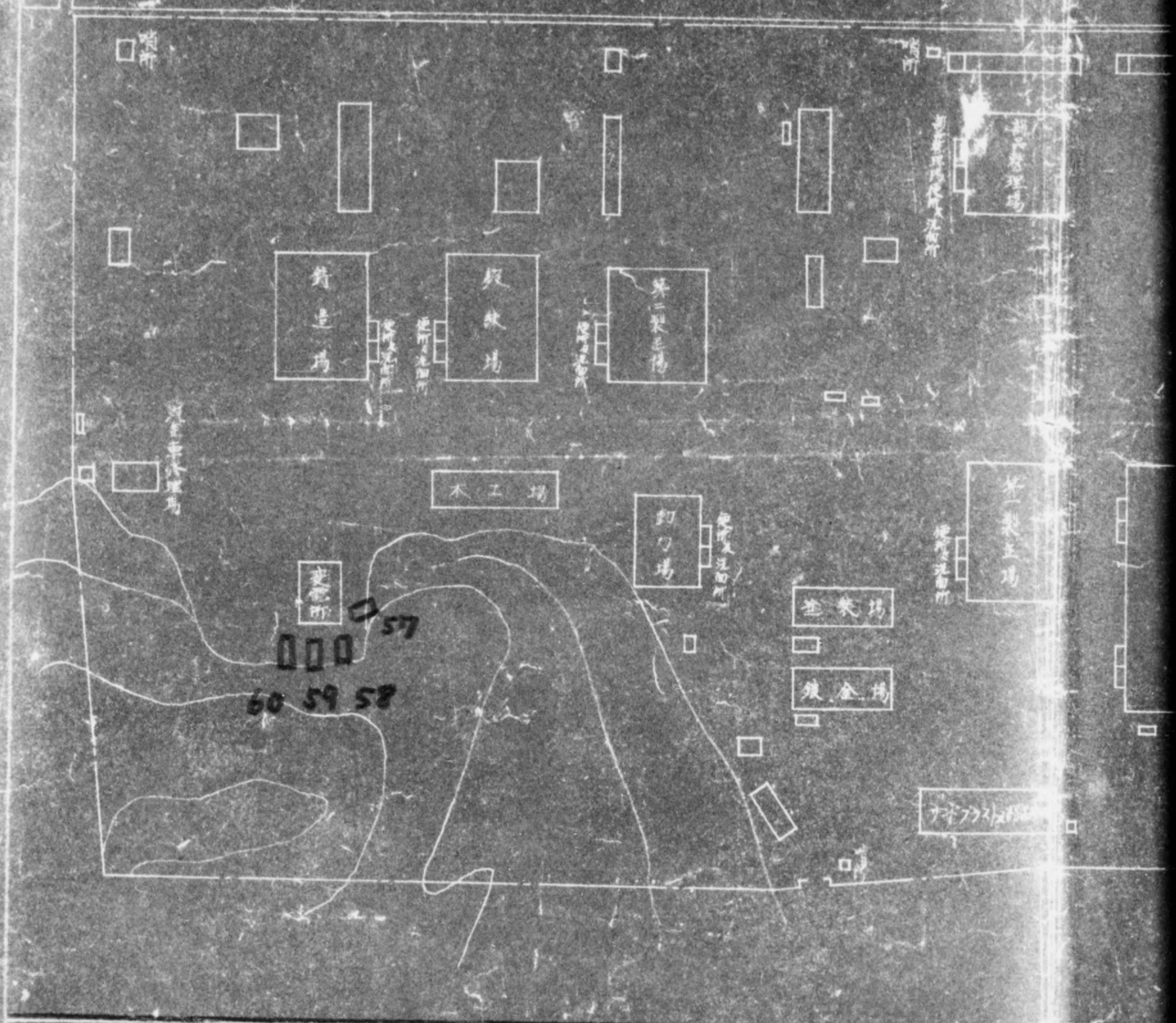


MAIZURU NAVAL ARSENAL CODE

DECLASSIFIED E.O. 12065 SECTION 3-402/NNDG NO. 775013

AL ARSENAL KURATANI BRANCH

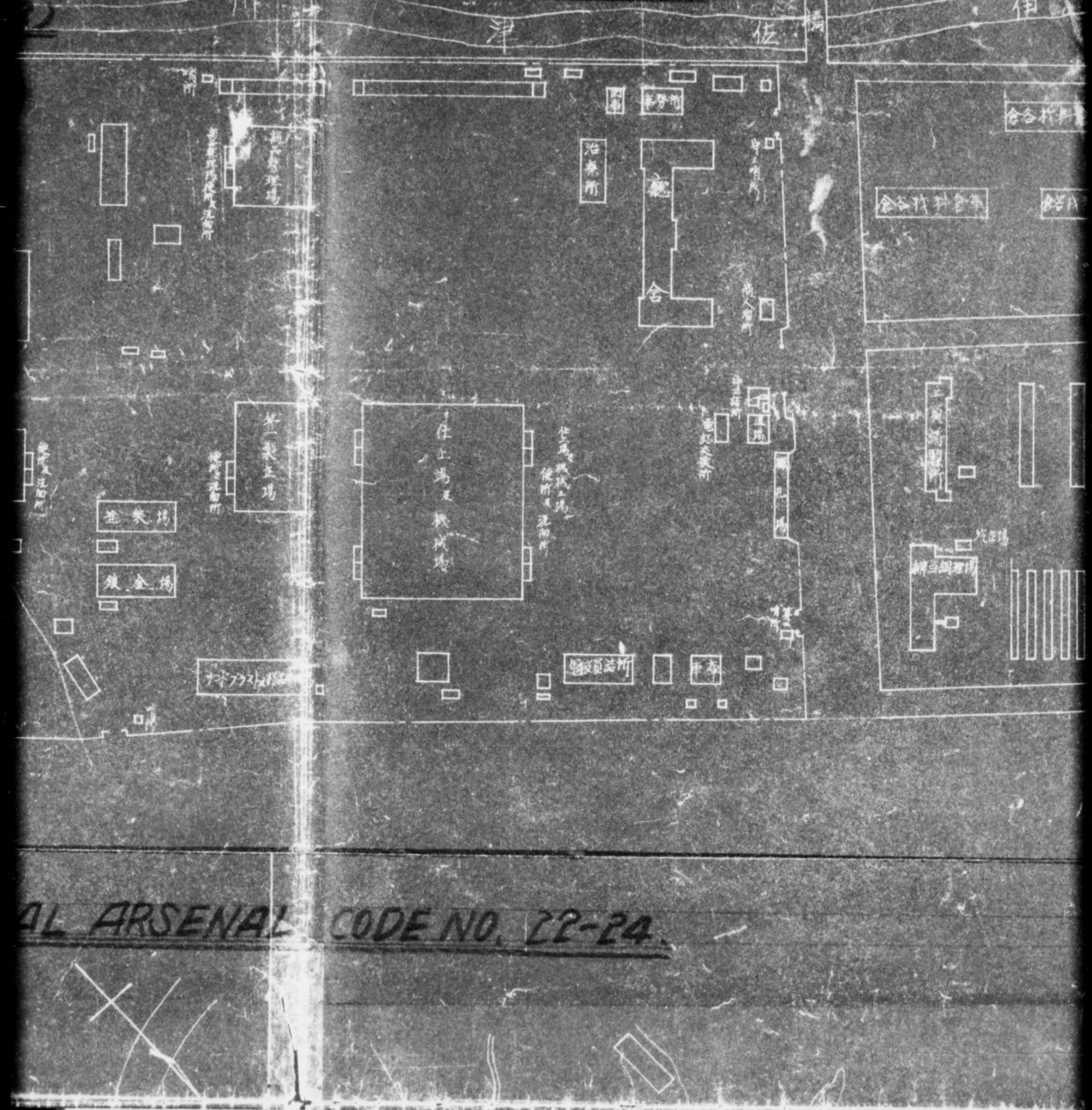


AL ARSENAL CODE NO. 22-24

DECLASSIFIED E.O. 12065 SECTION 3-402/NNDG NO. 775013

DECLASSIFIED E.O. 12065 SECTION 3-402/NNDG NO. 775013

DECLASSIFIED E.O. 12065 SECTION 3-402/NNDG NO. 775013

旧幕鶴海軍之敵

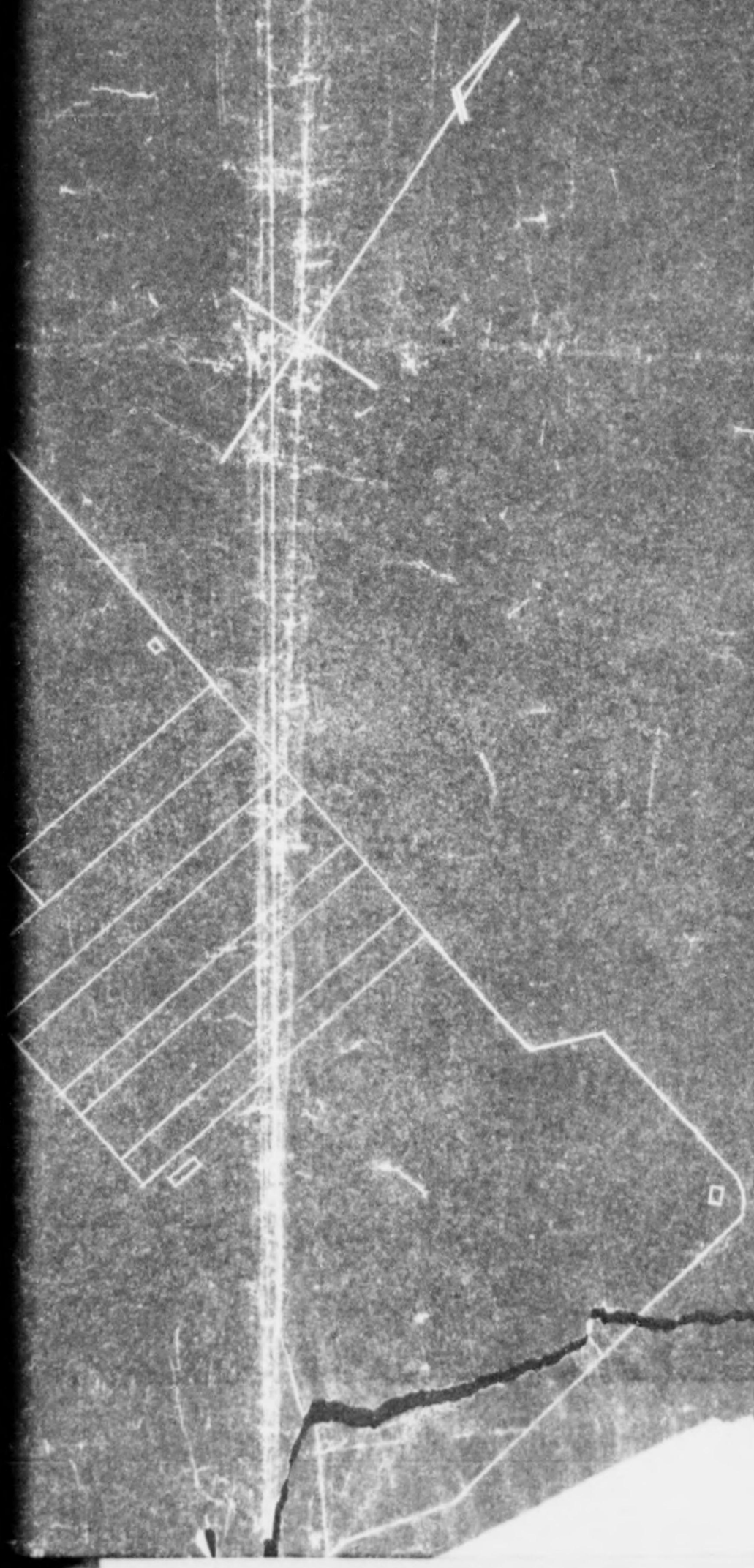

DECLASSIFIED E.O. 12065 SECTION 3-402/NNDG NO. 775013

# MAIZURU NAVAL ARSENAL CO

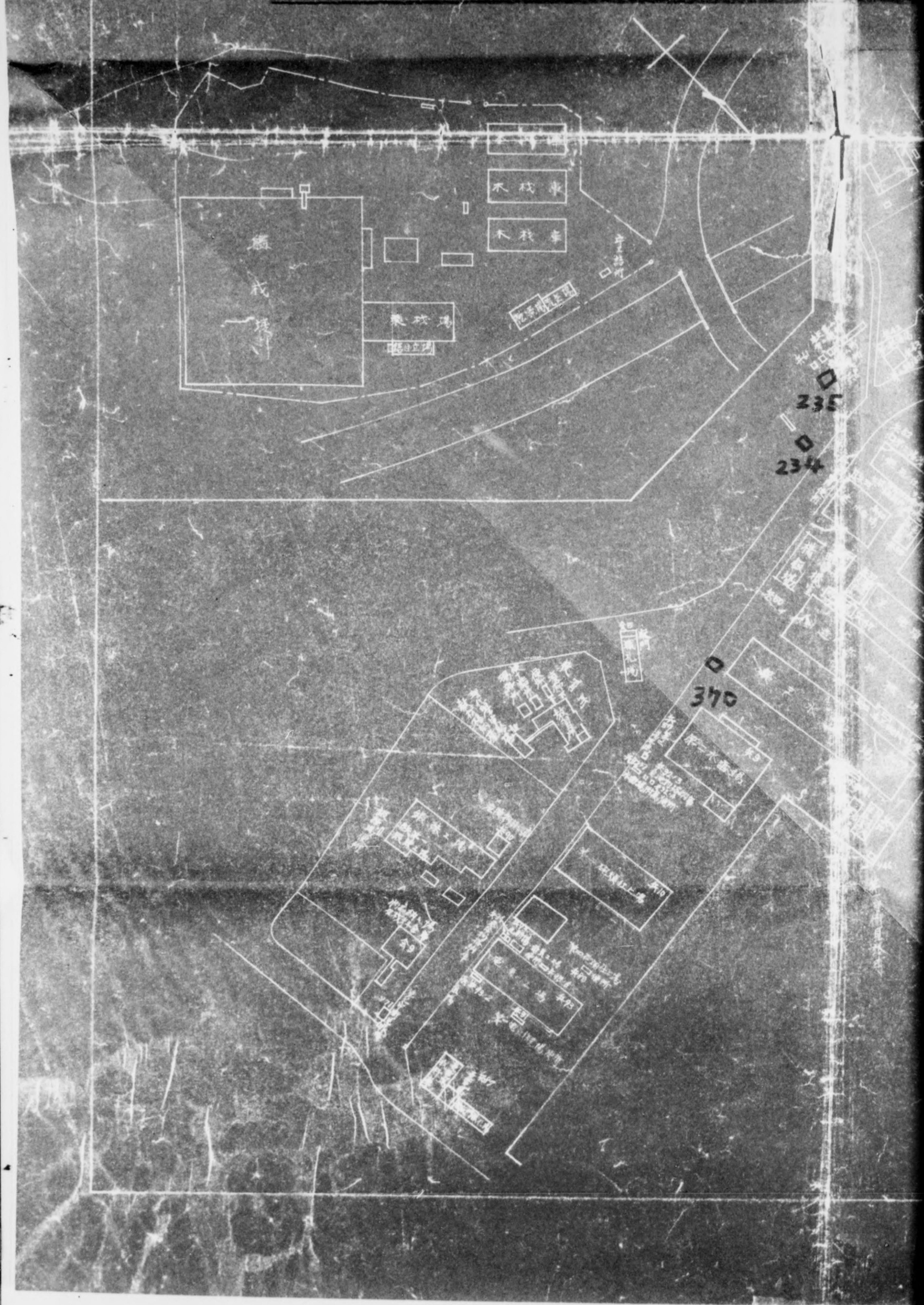

DECLASSIFIED E.O. 12065 SECTION 3-402/NNDG NO. 775013

ARSENAL CODE NO. 22-24.

DECLASSIFIED E.O. 12065 SECTION 3-402/NNDG NO. 775013

DECLASSIFIED E.O. 12065 SECTION 3-402/NNDG NO. 775013

DECLASSIFIED E.O. 12065 SECTION 3-402/NNDG NO. 775013

縮尺二千五百分之一

DECLASSIFIED E.O. 12065 SECTION 3-402/NNDG NO. 775013

KINKI FINANCE BUREAU
(Osaka)

30 March 1951

KFB No. 260

TO : Chief,
Headquarters, Kinki Civil Affairs Region

THROUGH: Kinki Liaison and Coordination Office

SUBJECT: Application for release from reparations custody of former military buildings.

1. The subject application is submitted for your approval, regarding the following buildings which are neither of use nor maintains any reparation machineries, because they are going to be used for civil service due to no necessity for custody purpose.

1) Maizuru Naval Arsenal, Main Plant(22-24)

| Bldg. No. | Name of Bldg. | Structure | Floor Space(tsubo) |
|---|---|---|---|
| 234 | Warehouse | Wooden 1-story | 4 |
| 235 | " | " | 6 |
| 370 | " | " | 6 |
| Total: | 3 Bldgs. | | 16 |

2) Maizuru Naval Arsenal, Kuratani Blanch(22-24B)

| | | | |
|---|---|---|---|
| 57 | Warehouse | Wooden, 1-story | 13 |
| 58 | " | " | 4 |
| 59 | " | " | 4 |
| 60 | " | " | 4 |
| Total: | 4 Bldgs. | | 25 |

2. These have already been returned as follows:

A. Maizuru Naval Arsenal, Main Plant (22-24) on 3 Apr. 1948 by Otsu 35th Infantry regiment

B. Maizuru Naval Arsenal, Kuratani branch(22-24B) on April 8 1948 by Otsu 35th infantry regiment.

FOR THE DIRECTOR:

Incl: Sketch 1

M. Matsuda
MATSUDA, Mitsuharu
Deputy Director,
Kinki Finance Bureau

DECLASSIFIED E.O. 12065 SECTION 3-402/NNDG NO. 775013

MAIZURU NAVAL ARSENAL, KU
CODE NO. 22 - 24 (B)

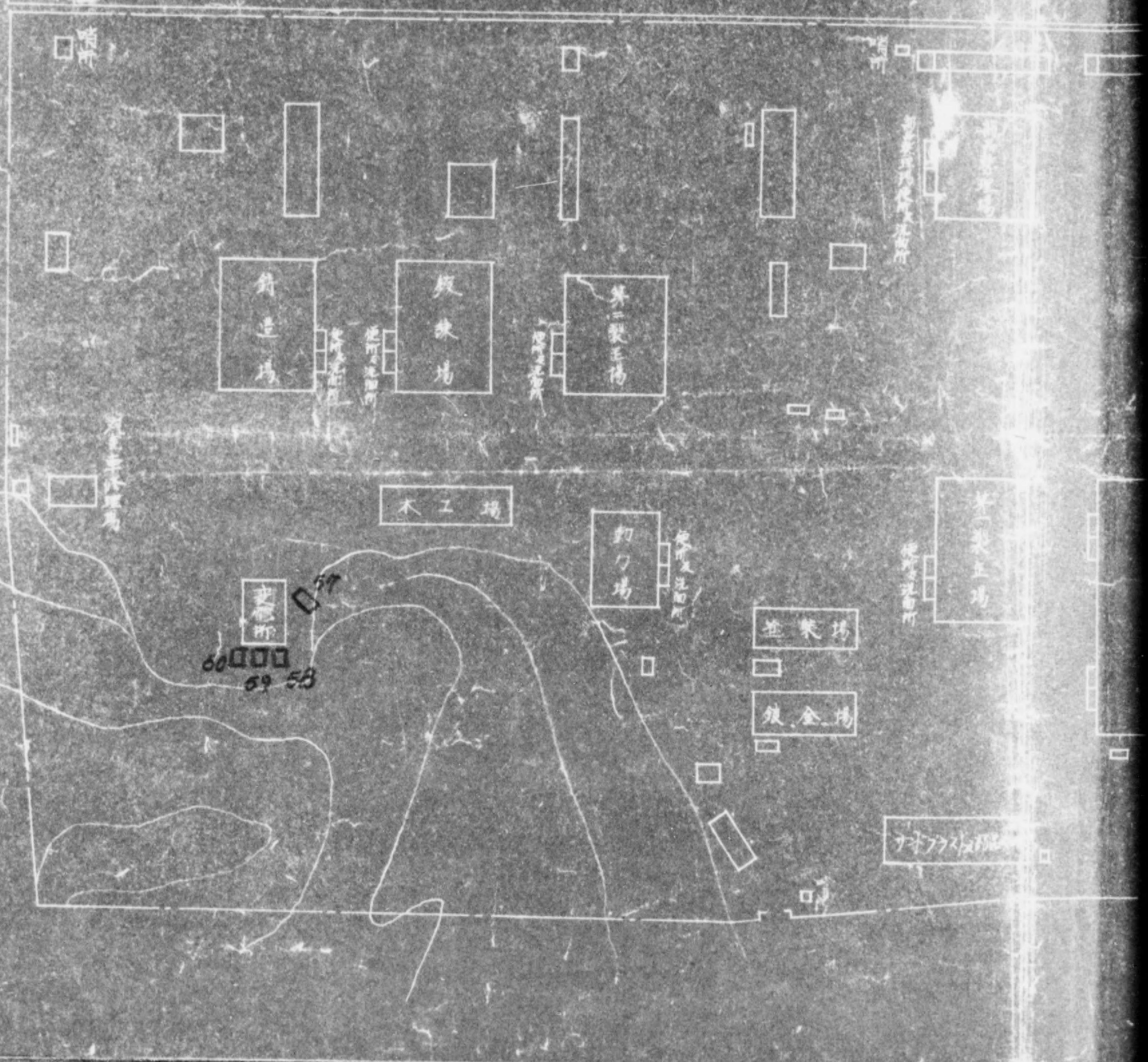


MAIZURU NAVAL ARSENAL. CO

DECLASSIFIED E.O. 12065 SECTION 3-402/NNDG NO. 775013

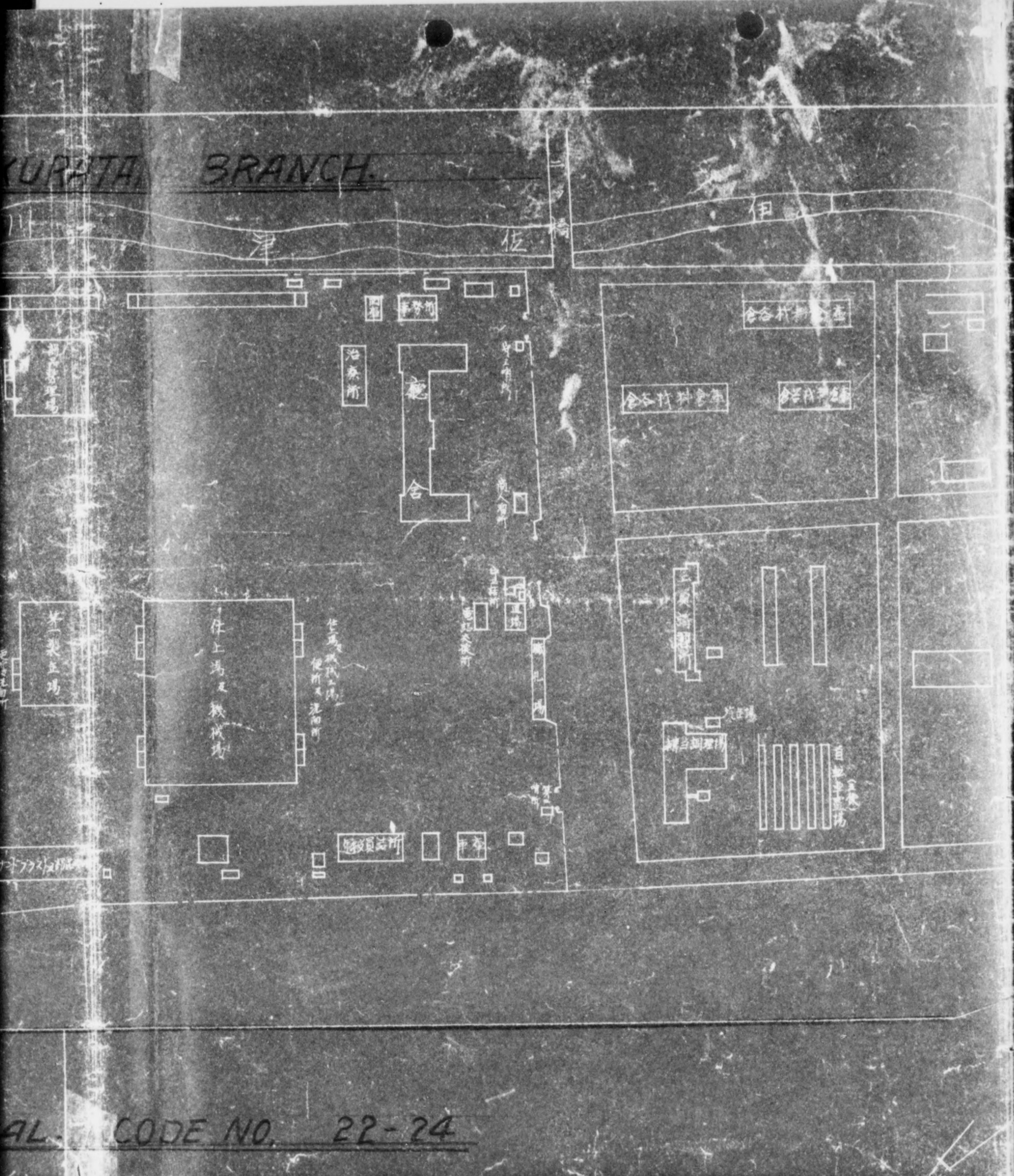

DECLASSIFIED E.O. 12065 SECTION 3-402/NNDG NO. 775013

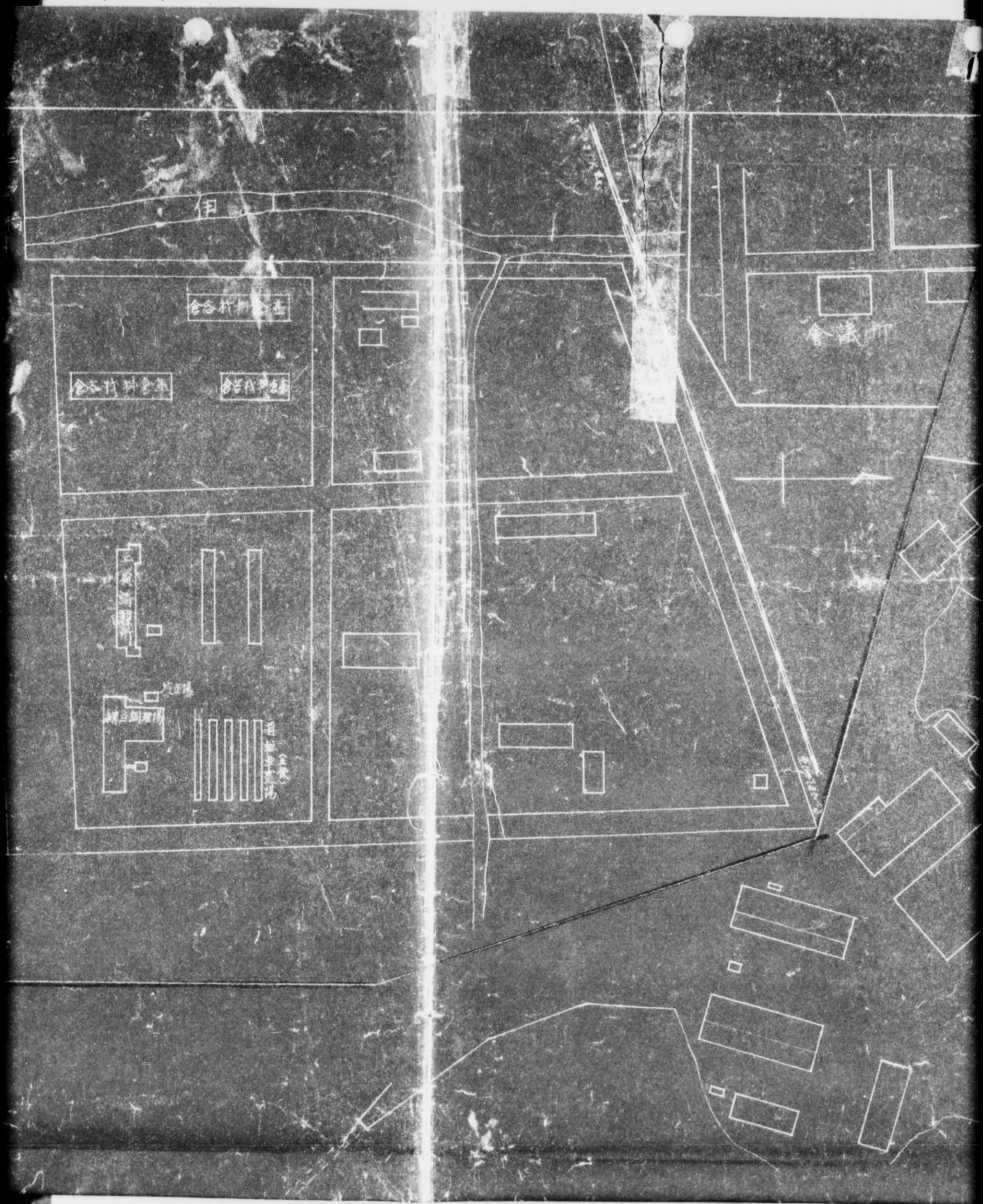

DECLASSIFIED E.O. 12065 SECTION 3-402/NNDG NO. 775013

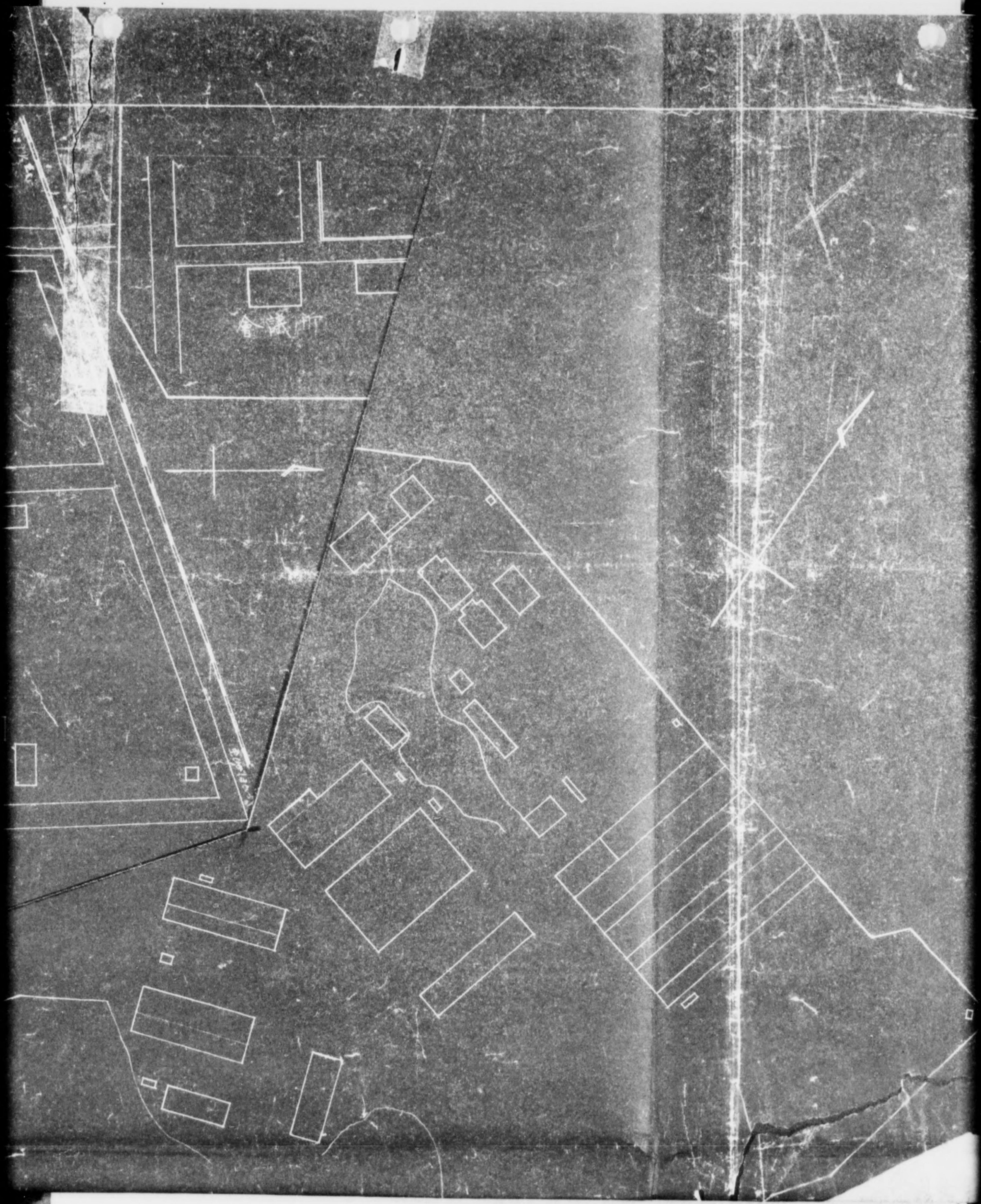

DECLASSIFIED E.O. 12065 SECTION 3-402/NNDG NO. 775013

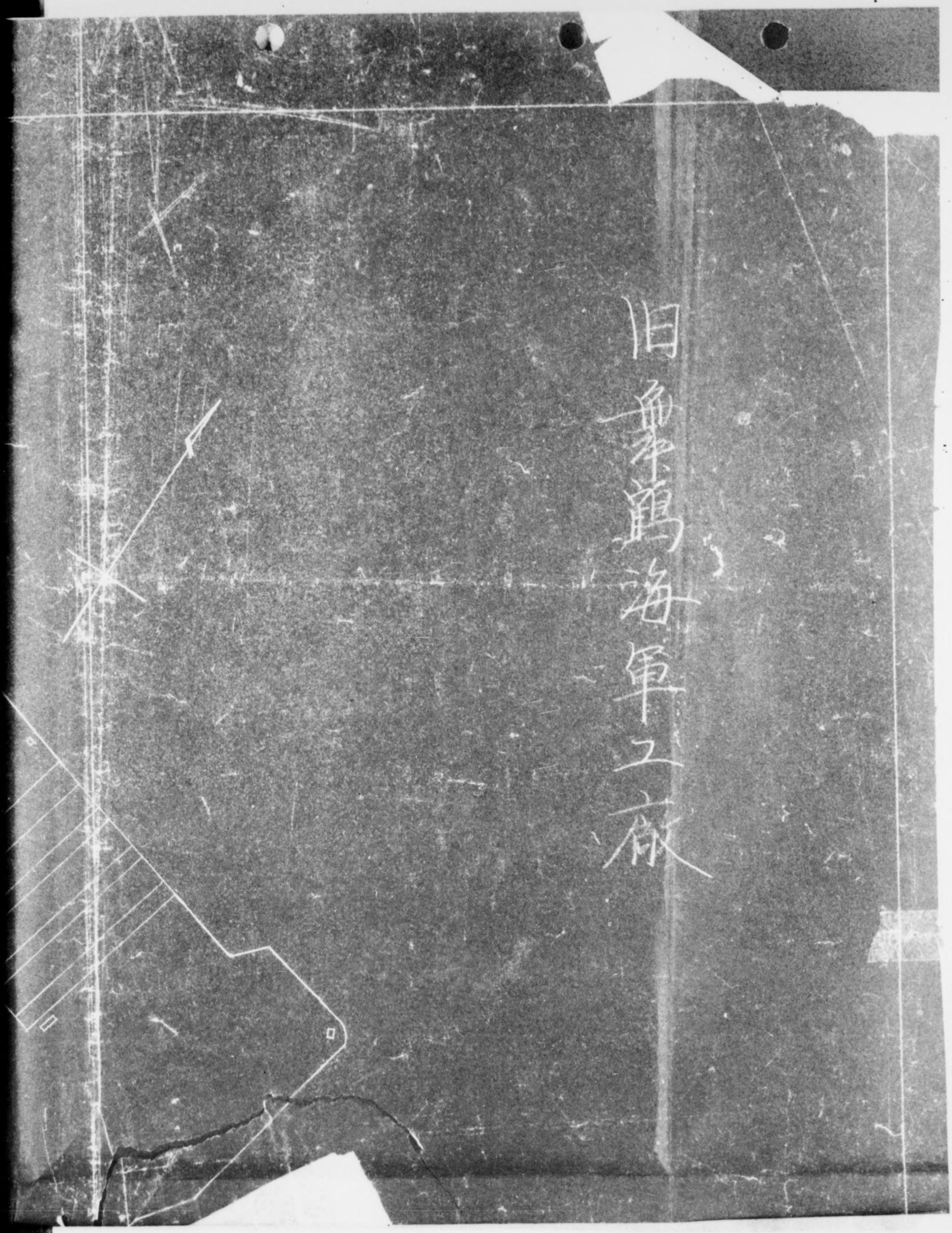

DECLASSIFIED E.O. 12065 SECTION 3-402/NNDG NO. 775013

# MAIZURU NAVAL ARSENAL. COD

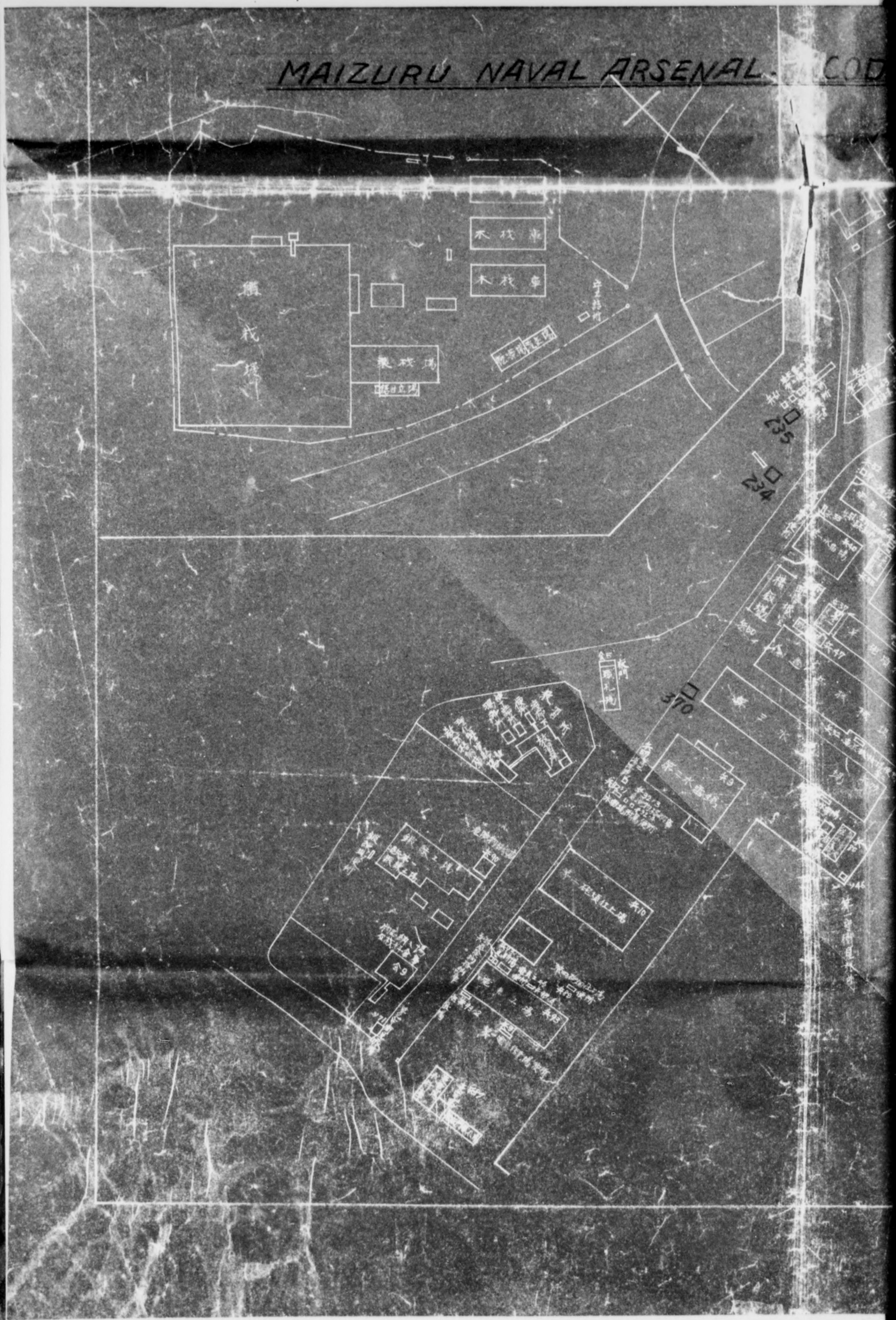

DECLASSIFIED E.O. 12065 SECTION 3-402/NNDG NO. 775013

RSENAL. CODE NO. 22-24

DECLASSIFIED E.O. 12065 SECTION 3-402/NNDG NO. 775013

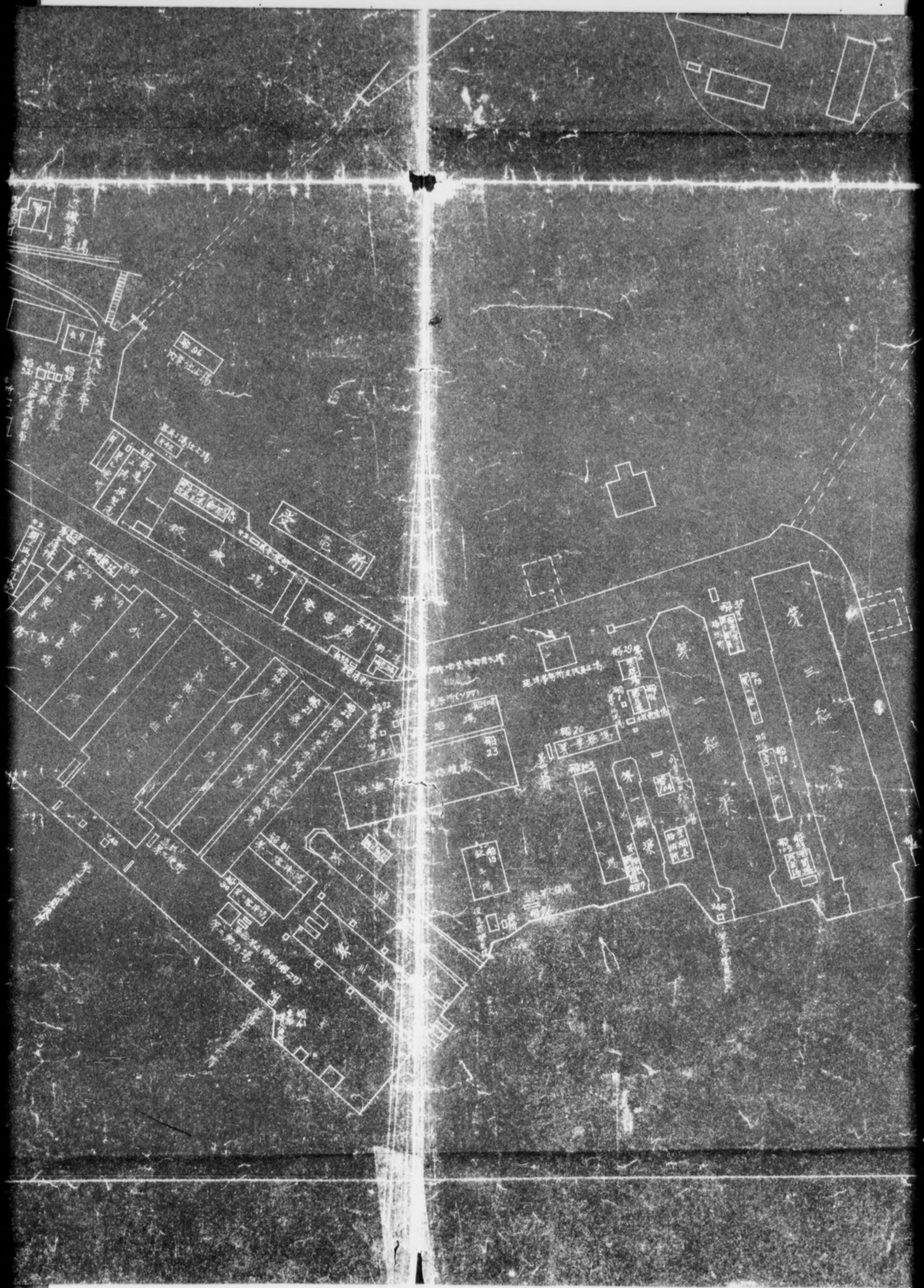

DECLASSIFIED E.O. 12065 SECTION 3-402/NNDG NO. 775013

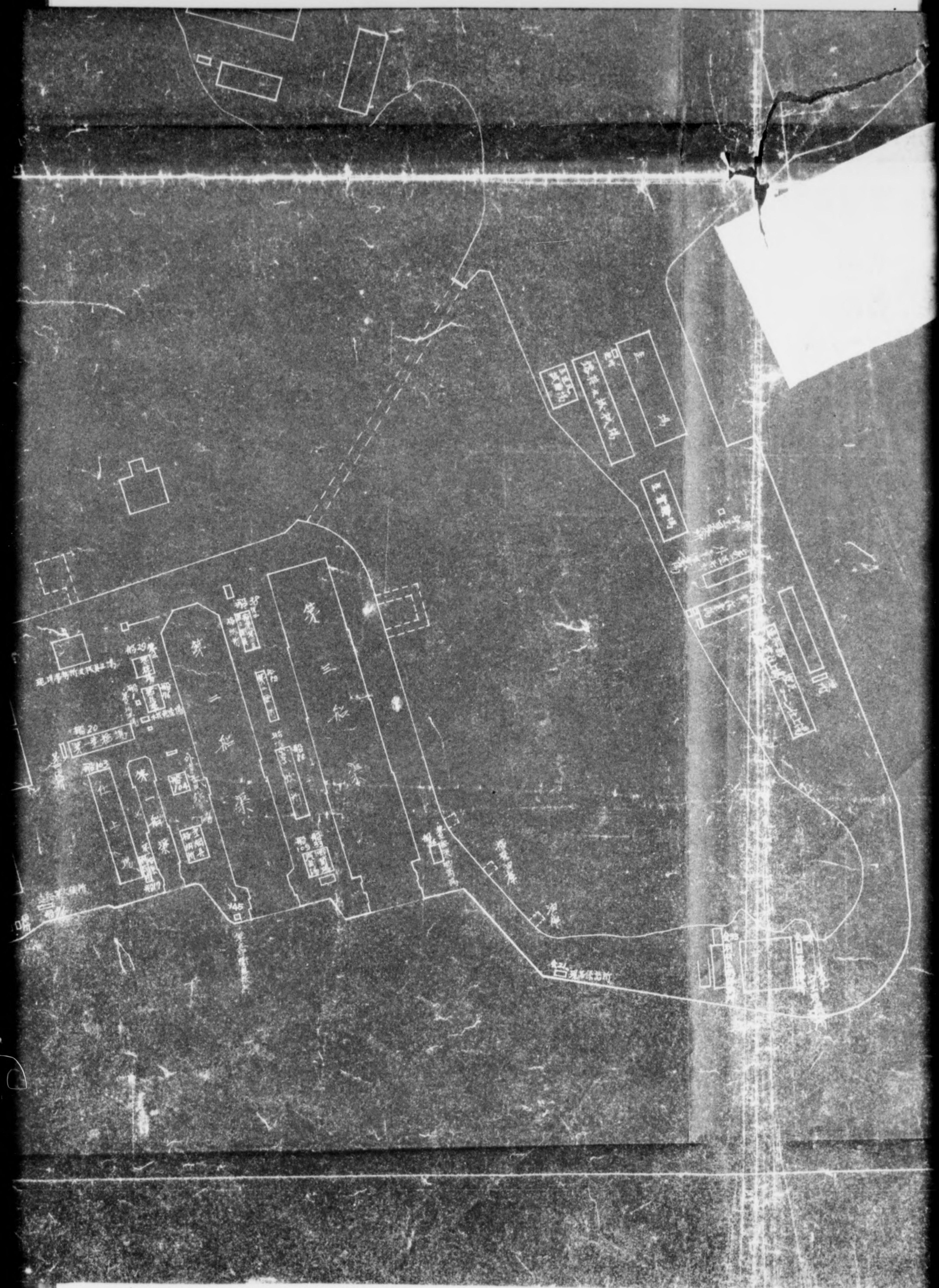

DECLASSIFIED E.O. 12065 SECTION 3-402/NNDG NO. 775013

縮尺

二万五百分之一

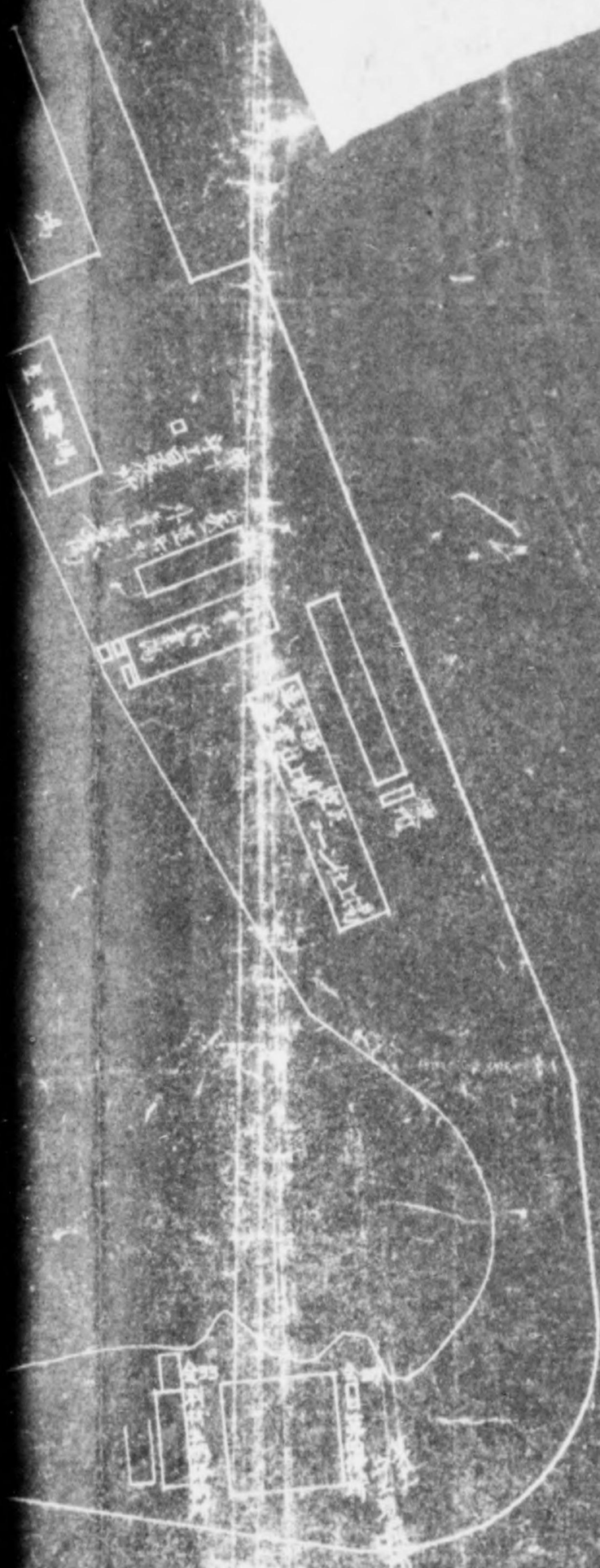

DECLASSIFIED E.O. 12065 SECTION 3-402/NNDG NO. 775013

KINKI FINANCE BUREAU
(Osaka)

30 March 1951

KFB No. 260

TO : Chief,
Headquarters, Kinki Civil Affairs Region

THROUGH: Kinki Liaison and Coordination Office

SUBJECT: Application for release from reparations custody of former military buildings.

1. The subject application is submitted for your approval, regarding the following buildings which are neither of use nor maintains any reparation machineries, because they are going to be used for civil service due to no necessity for custody purpose.

1) Maizuru Naval Arsenal, Main Plant(22-24)

| Bldg. No. | Name of Bldg. | Structure | Floor Space(tsubo) |
|---|---|---|---|
| 234 | Warehouse | Wooden 1-story | 4 |
| 235 | " | " | 6 |
| 370 | " | " | 6 |
| Total: | 3 Bldgs. | | 16 |

2) Maizuru Naval Arsenal, Kuratani Blanch(22-24B)

| | | | |
|---|---|---|---|
| 57 | Warehouse | Wooden, 1-story | 13 |
| 58 | " | " | 4 |
| 59 | " | " | 4 |
| 60 | " | " | 4 |
| Total: | 4 Bldgs. | | 25 |

2. These have already been returned as follows:

A. Maizuru Naval Arsenal, Main Plant (22-24) on 3 Apr. 1948 by Otsu 35th Infantry regiment

B. Maizuru Naval Arsenal, Kuratani branch(22-24B) on April 8 1948 by Otsu 35th infantry regiment.

FOR THE DIRECTOR:

Incl: Sketch 1

M. Matsuda

MATSUDA, Mitsuharu
Deputy Director,
Kinki Finance Bureau

DECLASSIFIED E.O. 12065 SECTION 3-402/NNDG NO. 775013

MAIZURU NAVAL ARSENAL
CODE NO. 22-24(B)

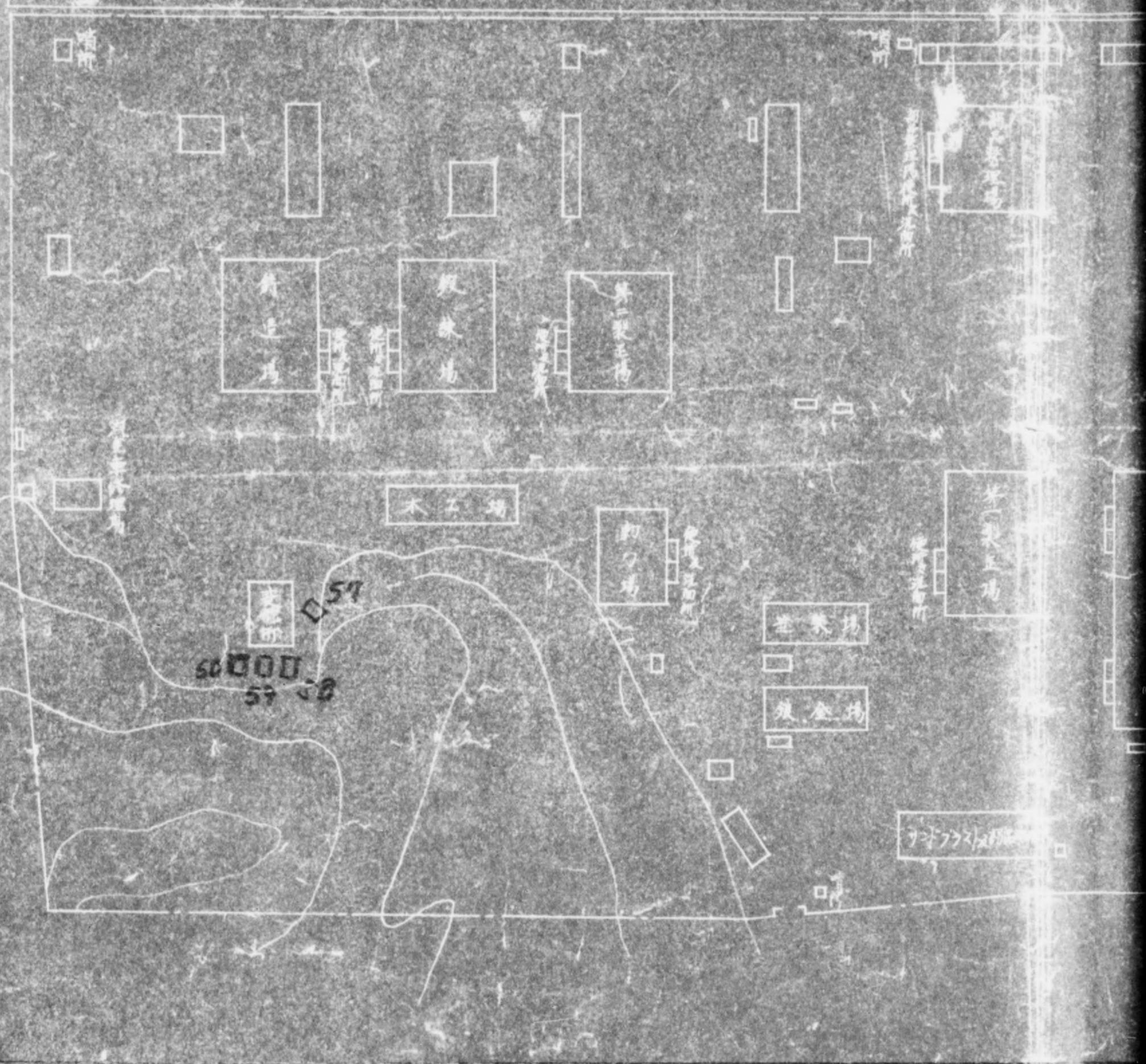


MAIZURU NAVAL ARSENAL. CO

DECLASSIFIED E.O. 12065 SECTION 3-402/NNDG NO. 775013

NAVAL ARSENAL KURATANI BRANCH.

22-24(B)

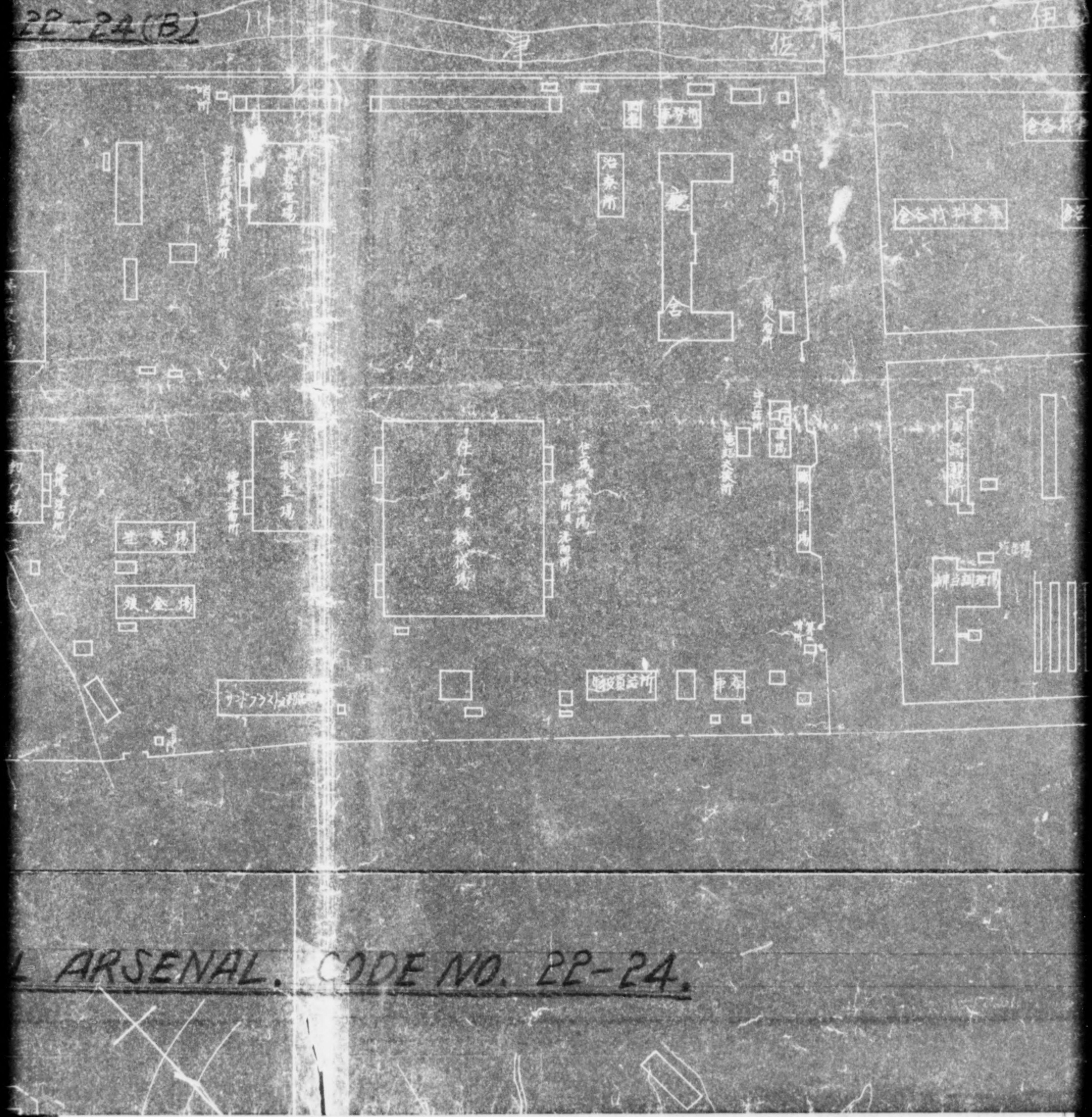

NAVAL ARSENAL. CODE NO. 22-24.

DECLASSIFIED E.O. 12065 SECTION 3-402/NNDG NO. 775013

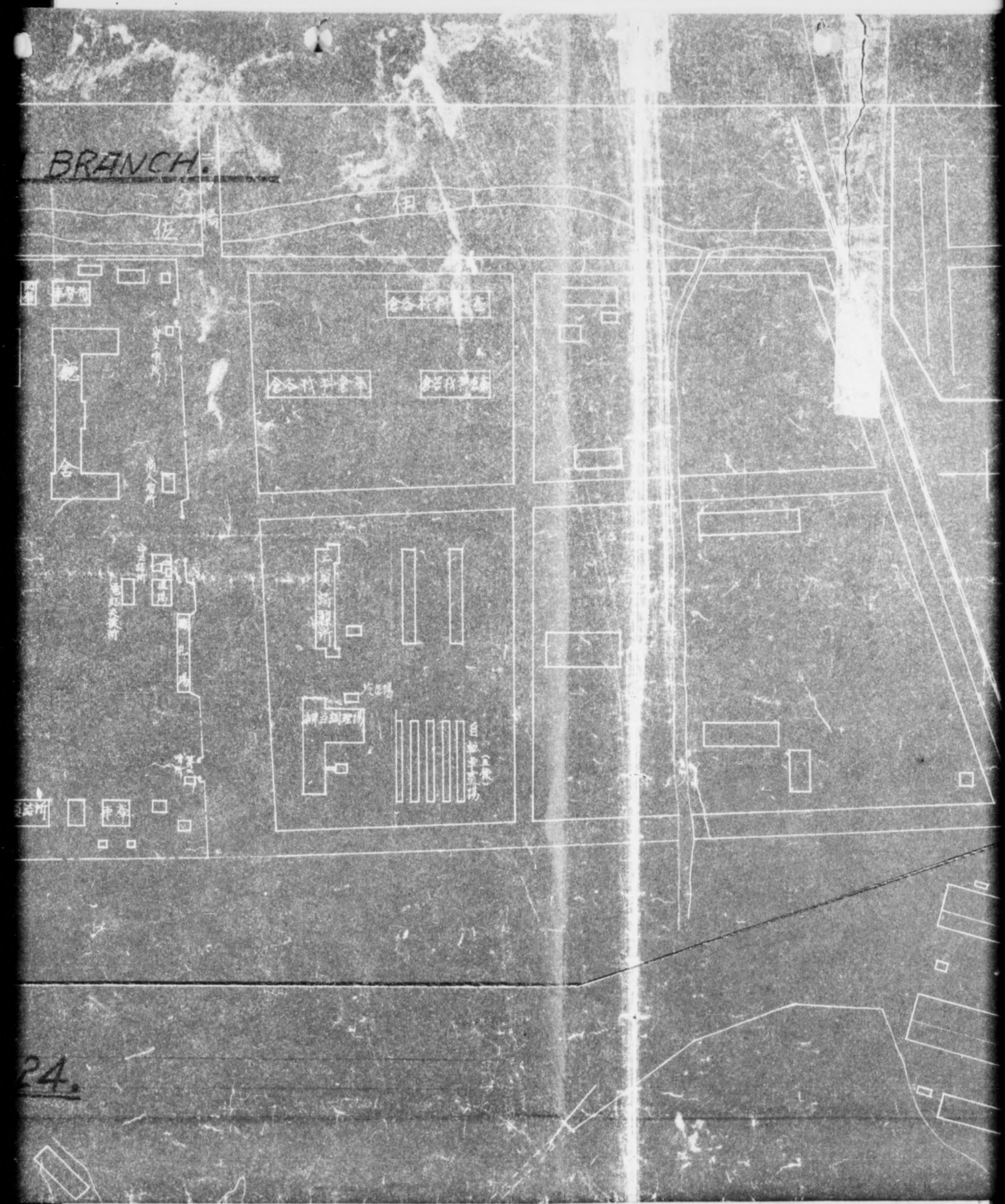

DECLASSIFIED E.O. 12065 SECTION 3-402/NNDG NO. 775013

DECLASSIFIED E.O. 12065 SECTION 3-402/NNDG NO. 775013

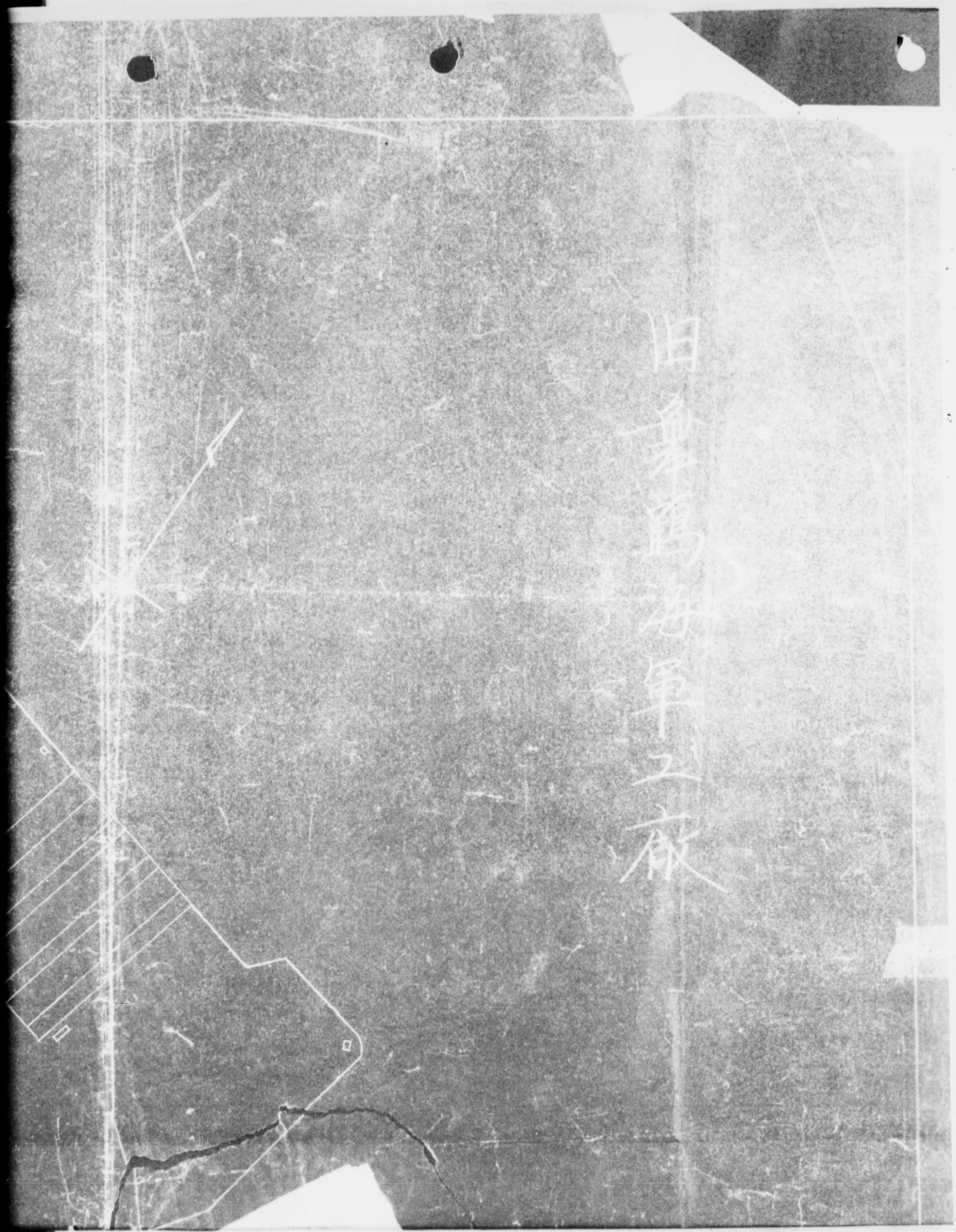

DECLASSIFIED E.O. 12065 SECTION 3-402/NNDG NO. 775013

# MAIZURU NAVAL ARSENAL.

DECLASSIFIED E.O. 12065 SECTION 3-402/NNDG NO. 775013

ARSENAL. CODE NO. 22-24.

DECLASSIFIED E.O. 12065 SECTION 3-402/NNDG NO. 775013

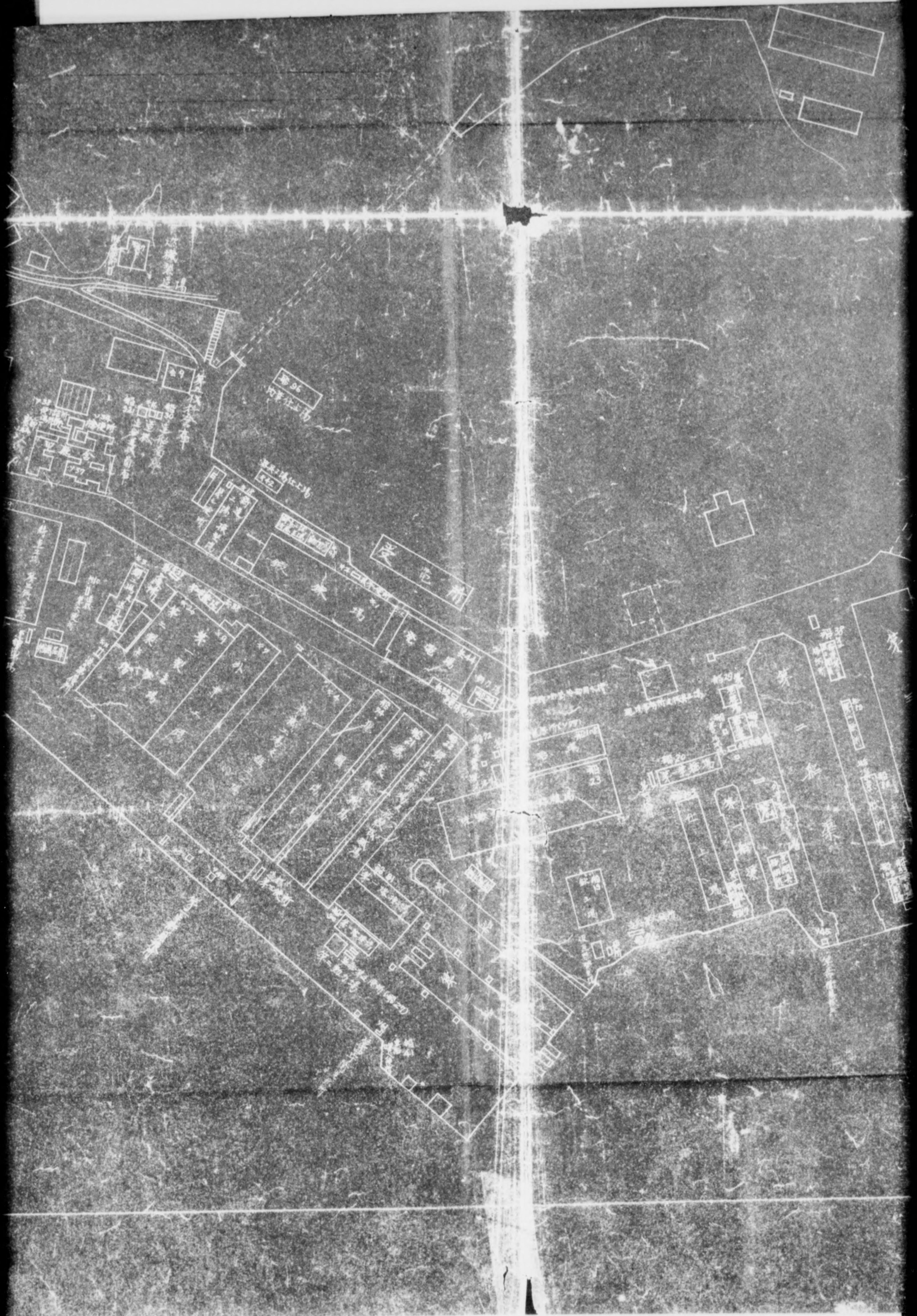

DECLASSIFIED E.O. 12065 SECTION 3-402/NNDG NO. 775013

DECLASSIFIED E.O. 12065 SECTION 3-402/NNDG NO. 775013

DECLASSIFIED E.O. 12065 SECTION 3-402/NNDG NO. 775013

GENERAL HEADQUARTERS
SUPREME COMMANDER FOR THE ALLIED POWERS
APO 500

MHd 22-24

8794

AG 387.6(23 APR 51 )CPC/AD

23 APR 51

SUBJECT: Release of Reparations Equipment Located at Plant Code No. 22-24

TO: Commanding General
Japan Logistical Command
APO 343

1. Transmitted as Inclosure 1 is a copy of memorandum to the Reparations Division, Reparations Agency, Japanese Government, releasing reparations equipment from reparations custody and control.

2. It is requested that the Japan Logistical Command release this equipment under provisions of Occupation Instructions 5, 1 April 1950, and that General Headquarters, Supreme Commander for the Allied Powers be informed of action taken.

BY COMMAND OF LIEUTENANT GENERAL RIDGWAY:

C. A. BARRESI
Lt Col. AGD
Asst Adj Gen

1 Incl
Memo for Rep Div,
Rep Agy, JC (cy)

DISTR:
ESS
CAS

DISPATCHED 23 APR 1951 GHQ-FEC AGO 2

KINKI INFORMATION
APR 26 1951 O.D.

CAS

1-2274

DECLASSIFIED E.O. 12065 SECTION 3-402/NNDG NO. 775013

CIVIL PROPERTY CUSTODIAN
APO 500

387.6(21 APR 1951 )CPC/AD 21 APR 1951

MEMORANDUM FOR: Reparations Division, Reparations Agency, Japanese Government, Tokyo, Japan

SUBJECT: Release of Reparations Equipment Located at Plant Code No. 22-24

1. The items of reparations equipment listed on Inclosure 1 are released from reparations custody and control.

2. Upon receipt of notification from the Japan Logistical Command of the release of this equipment from former military status, final disposition may be made.

1 Incl
List of Equip

F. E. GILLETTE
Colonel, Infantry
Custodian

DISTR:
CHS (2)
ESS
CAS
JLCOM

CAS

DECLASSIFIED E.O. 12065 SECTION 3-402/NNDG NO. 775013

Attached Sheet No. 1 LIST OF MACHINES

| Item No. | Name of Machine | Quantity |
|---|---|---|
| 22-24-22919 | Moving Picture projector | 1 |
| 22920 | Motor for above | 1 |
| 22921 | Moving picture projector | 1 |
| 22922 | Motor for above | 1 |
| 22923 | Mercury rectifier | 1 |
| 22924 | Film winding machine for projector | 1 |
| 22925 | Amplifier | 1 |
| 22926 | Washing Machine | 1 |
| 22927 | Motor for above | 1 |
| 22928 | Washing Machine | 1 |
| 22929 | Motor for above | 1 |
| 22930 | Washing Machine | 1 |
| 22931 | Motor for above | 1 |
| 22932 | Washing Machine | 2 |
| 22933 | Centrifugal Separator | 2 |
| 22934 | Motor for above | 2 |
| 22935 | Centrifugal Separator | 1 |
| 22936 | Motor for above | 1 |
| 22937 | Centrifugal Separator | 1 |
| 22938 | Motor for above | 1 |
| 22939 | Centrifugal Separator | 1 |
| 22940 | Motor for above | 1 |
| 22941 | Drying Machine | 1 |
| 22942 | Motor for above | 1 |
| 22943 | Drying Machine | 1 |
| 22944 | Motor for above | 1 |
| 22945 | Telephone Switch Board | 1 |
| 22946 | Mercury rectifier | 1 |
| 22947 | National Amplifier | 1 |
| 22948 | Switchboard | 1 |
| 22949 | Cooling Machine | 1 |
| 22950 | Motor for above | 1 |
| 22951-61 | Rice Kettle | 11 |
| 22962 | Gasoline Stand | 1 |
| 22963-64 | Grinding Machine | 2 |
| 22970 | Boiler | 1 |
| 22971 | Boiler | 1 |
| 22972 | Boiler | 1 |
| 22973 | Vacuum Pump | 1 |
| 22974 | Pump | 1 |
| 22975 | Pump | 1 |
| 22976 | Steam water heater | 1 |
| 23004 | Disinfector | 1 |
| 23008-11 | X-Ray Apparatus | 6 4 |

DECLASSIFIED E.O. 12065 SECTION 3-402/NNDG NO. 775013

Attached Sheet No. 2

| Item No. | Name of Machine | Quantity |
|---|---|---|
| 22-24-23012-14 | Printing Machine | 3 |
| 23015 | Proofs Printing Machine | 1 |
| 23016 | Lithographing Machine | 1 |
| 23017 | Card Printing Machine | 1 |
| 23018 | Printing Type | 1 |
| 23019 | Blue-Print Printing Machine | 1 |
| 23020 | Cutting Machine | 1 |
| 23021 | Cutting Machine | 1 |
| 23022 | Cutting Blade sharpening Machine | 1 |
| 23023 | Cutting Machine | 1 |

75 pcs of 45 items

DECLASSIFIED E.O. 12065 SECTION 3-402/NNDG NO. 775013

JDF/hn

HEADQUARTERS
KINKI CIVIL AFFAIRS REGION
APO 15

EC 523.093

13 March 1951

SUBJECT: Release of Reparations Equipment, Maizuru Naval Arsenal, 22-24

TO: SUPREME COMMANDER FOR THE ALLIED POWERS
Attention: Civil Affairs Section (Econ)
APO 500

1. Attached is an application from the Kinki Finance Bureau for release of equipment at the Maizuru Naval Arsenal, 22-24.

2. Equipment listed in the inclosure was neither inventoried nor evaluated for reparations, but item numbers have been assigned for record purposes, as directed previously in similar cases.

3. It is recommended that this equipment be released from custody, since it is not probable that it would be desired by claimant nations as reparations.

FOR THE CHIEF:

/s/ Sterlin C. Moore
STERLIN C. MOORE
Major Infantry
Deputy Chief

1 Incl:
Ltr KFB #215, 7 Mar 51(dup)

DECLASSIFIED E.O. 12065 SECTION 3-402/NNDG NO. 775013

KINKI FINANCE BUREAU
(Osaka)

KFB No. 215 7 March 1951

TO : Chief
Headquarters, Kinki Civil Affairs Region

THROUGH: Kinki Liaison and Coordination Office

SUBJECT: Application for release of non-inventoried machineries

1. The subject application is herewtih submitted for your approval regarding the medical equipments (attached sheet No. 1) of former Maizuru Naval Hospital and the printing facilities (attached sheet No. 2) belonging to former Naval Munitions Depot, neither of which are designated as reparation objects.

2. This application is based on the fact that they are located at Maizuru Naval Hospital and Munitions Depot, though not designated as reparations equipments.

3. They are not evaluated due to their location out of the designated arsenal.

4. They have so far been the objects of neither reparation nor release from reparation custody.

5. In case the equipments of former naval hospital be successfully returned, they shall be taken advantage of for accomodation of repatriates' patients, general medical affairs, training of higher nurses schools' students, practical education of medical trainees, and supplementary education of local practitioners, mid-wives & assistant nurses.

6. The equipments of former Munition depot will be used, if returned, for printing of tickets and other business in the Kanazawa Administration Office, Japanese National Railway.

FOR THE DIRECTOR:

/s/M. Matsuda
MATSUDA, Mitsuhara
Deputy Director
Kinki Finance Bureau

Incl: List

DECLASSIFIED E.O. 12065 SECTION 3-402/NNDG NO. 775013

KINKI FINANCE BUREAU
(Osaka)

KFB No. 215 7 March 1951

TO : Chief
Headquarters, Kinki Civil Affairs Region

THROUGH: Kinki Liaison and Coordination Office

SUBJECT: Application for release of non-inventoried machineries

1. The subject application is herewtih submitted for your approval regarding the medical equipments (attached sheet No. 1) of former Maizuru Naval Hospital and the printing facilities (attached sheet No. 2) belonging to former Naval Munitions Depot, neither of which are designated as reparation objects.

2. This application is based on the fact that they are located at Maizuru Naval Hospital and Munitions Depot, though not designated as reparations equipments.

3. They are not evaluated due to their location out of the designated arsenal.

4. They have so far been the objects of neither reparation nor release from reparation custody.

5. In case the equipments of former naval hospital be successfully returned, they shall be taken advantage of for accomodation of repatriates' patients, general medical affairs, training of higher nurses schools' students, practical education of medical trainees, and supplementary education of local practitioners, mid-wives & assistant nurses.

6. The equipments of former Munition depot will be used, if returned, for printing of tickets and other business in the Kanazawa Administration Office, Japanese National Railway.

FOR THE DIRECTOR:

/s/M. Matsuda
MATSUDA, Mitsuhara
Deputy Director
Kinki Finance Bureau

Incl: List

DECLASSIFIED E.O. 12065 SECTION 3-402/NNDG NO. 775013

File (Photo)

Release of non-inventoried and non-evaluated items
as 22-24.

Items applied for and not-approved by C.P.C.
22965, 22966 (3), 22967 (3), 22968 (3), 22969 (3)
22977 ~ 99, 23000 (2), 23001 (2), 23002 (2)
23003 (3), 23005, 23024.

47 items.

Informed KFB (Kimura) 30 April 51.
Kimura dropped in to check the list.
1 May.

Ready for file

Mishio

DECLASSIFIED E.O. 12065 SECTION 3-402/NNDG NO. 775013

HEADQUARTERS
KINKI CIVIL AFFAIRS REGION
APO 15

JDF/hn

EC 523.093

13 March 1951

SUBJECT: Release of Reparations Equipment, Maizuru Naval Arsenal, 22-24

TO: SUPREME COMMANDER FOR THE ALLIED POWERS
Attention: Civil Affairs Section (Econ)
APO 500

1. Attached is an application from the Kinki Finance Bureau for release of equipment at the Maizuru Naval Arsenal, 22-24.

2. Equipment listed in the inclosure was neither inventoried nor evaluated for reparations, but item numbers have been assigned for record purposes, as directed previously in similar cases.

3. It is recommended that this equipment be released from custody, since it is not probable that it would be desired by claimant nations as reparations.

FOR THE CHIEF:

1 Incl:
Ltr KFB #215, 7 Mar 51(dup)

STERLIN C. MOORE
Major Infantry
Deputy Chief

Economics Section

0-802

DECLASSIFIED E.O. 12065 SECTION 3-402/NNDG NO. 775013

**KINKI LIAISON & COORDINATION OFFICE** TS/ai

Prefectural Building
OSAKA

Mr Frazee
(Here it is)
JT

12 March 1951

(Note the change of date of application)
JT

KKLCO No. 184 ER

TO : CHIEF, Kinki Civil Affairs Region
(ATTN: Commerce & Industry, Economic Section)

SUBJECT: Application for Release of Non-inventoried Machines Located at Former Maizuru Naval Hospital and Naval Munitions Depot (22-24)

For your consideration.

S. Shima
Director

Incl: Letter from Kinki Finance Bureau, KFB No. 215, dated 7 March 1951.

1-1981
~~1-1929~~

DECLASSIFIED E.O. 12065 SECTION 3-402/NNDG NO. 775013

KINKI FINANCE BUREAU
(Osaka)

7 March
~~21 February~~ 1951

KFB No. 215

TO : Chief,
Headquarters, Kinki Civil Affairs Region

THROUGH: Kinki Liaison and Coordination Office

SUBJECT: Application for release of non-inventoried machineries.

1. The subject application is herewith submitted for your approval regarding the medical equipments (attached sheet No.1) of former Maizuru Naval Hospital and the printing facilities (attached sheet No.2) belonging to former Naval Munitions Depot, neither of which are designated as reparation objects.

2. This application is based on the fact that they are located at Maizuru Naval Hospital and Munitions Depot, though not designated as reparation equipments.

3. They are not evaluated due to their location out of the designated arsenal.

4. They have so far been the objects of neither reparation nor release from reparation custody.

5. In case the equipments of former naval hospital be successfully returned, they shall be taken advantage of for accommodation of repatriates' patients, general medical affairs, training of higher nurses schools' students, practical education of medical trainees, and supplementary education of local practitioners, mid-wives & assistant nurses.

6. The equipments of former Munition depot will be used, if returned, for printing of tickets and other business in the Kanazawa Administration Office, Japanese National Railway.

FOR THE DIRECTOR,

M. Matsuda

Incl: List

MATSUDA, ~~Mitsu~~haru
Deputy Director,
Kinki Finance Bureau

DECLASSIFIED E.O. 12065 SECTION 3-402/NNDG NO. 775013

Attached Sheet No. 1

## LIST OF MACHINE

| Inv. No. | Name of Machine | Quantity | Remarks |
|---|---|---|---|
| 22-24-22919 | Moving picture projector | 1 | |
| 22920 | Motor for above | 1 | 1/4 HP |
| 22921 | Moving picture projector | 1 | |
| 22922 | Motor for above | 1 | 1/4 HP |
| 22923 | Mercury rectifier | 1 | out put 25-45V 75W. |
| 22924 | Film winding machine for projector | 1 | |
| 22925 | Amplifier | 1 | |
| 22926 | Washing Machine | 1 | |
| 22927 | Motor for above | 1 | 2 HP |
| 22928 | Washing Machine | 1 | |
| 22929 | Motor for above | 1 | 2 HP |
| 22930 | Washing Machine | 1 | |
| 22931 | Motor for above | 1 | 2 HP |
| 22932 | Washing Machine | 2 | Length 800 mm. |
| 22933 | Centrifugal Separator | 2 | |
| 22934 | Motor for above | 2 | 1/2 HP |
| 22935 | Centrifugal Separator | 1 | |
| 22936 | Motor for above | 1 | 2 HP |
| 22937 | Centrifugal Separator | 1 | |
| 22938 | Motor for above | 1 | 2 HP |
| 22939 | Centrifugal Separator | 1 | |
| 22940 | Motor for above | 1 | 2 HP |
| 22941 | Drying Machine | 1 | |
| 22942 | Motor for above | 1 | 2 HP |
| 22943 | Drying Machine | 1 | |
| 22944 | Motor for above | 1 | 3 HP |
| 22945 | Telephone Switch board | 1 | |
| 22946 | Mercury rectifier | 1 | 19 V |

- cont'd -

DECLASSIFIED E.O. 12065 SECTION 3-402/NNDG NO. 775013



| Inv. No. | Name of Machine | Quantity | Remarks |
|---|---|---|---|
| 22-24-22947 | National Amplifier | 1 | |
| 22948 | Switch board | 1 | |
| 22949 | Cooling Machine | 1 | |
| 22950 | Motor for above | 1 | 1 HP |
| 22951 | Rice Kettle | 1 | |
| 22952 | " | 1 | |
| 22953 | " | 1 | |
| 22954 | " | 1 | |
| 22955 | " | 1 | |
| 22956 | " | 1 | |
| 22957 | " | 1 | |
| 22958 | " | 1 | |
| 22959 | " | 1 | |
| 22960 | " | 1 | |
| 22961 | " | 1 | |
| 22962 | Gasoline Stand | 1 | |
| 22963 | Grinding Machine | 1 | 1 HP |
| 22964 | " | 1 | 1 HP |
| 22965 | Genelator | 1 | |
| 22966 | Engine Lathe | 3 | |
| 22967 | " | 3 | |
| 22968 | " | 3 | |
| 22969 | " | 3 | |
| 22970 | Boiler | 1 | |
| 22971 | " | 1 | |
| 22972 | " | 1 | |
| 22973 | Vacuum Pump | 1 | |
| 22974 | Pump | 1 | |
| 22975 | " | 1 | |
| 22976 | Steam water heater | 1 | |

- cont'd -

DECLASSIFIED E.O. 12065 SECTION 3-402/NNDG NO. 775013



| Item No. | Name of Machine | Quantity | Remarks |
|---|---|---|---|
| 22-24-22977 | Switch board | 1 | |
| 22978 | " | 1 | |
| 22979 | Transformer | 1 | 1 p 30 KVA 3300/110V |
| 22980 | " | 1 | " |
| 22981 | " | 1 | " |
| 22982 | " | 1 | " |
| 22983 | " | 1 | 20 KVA |
| 22984 | " | 1 | " |
| 22985 | " | 1 | 5 KVA |
| 22986 | " | 1 | " |
| 22987 | " | 1 | 30 KVA |
| 22988 | " | 1 | 15 KVA |
| 22989 | " | 1 | 5 KVA |
| 22990 | " | 1 | 10 KVA |
| 22991 | " | 1 | " |
| 22992 | " | 1 | 20 KVA |
| 22993 | " | 1 | 10 KVA |
| 22994 | " | 1 | " |
| 22995 | " | 1 | " |
| 22996 | " | 1 | " |
| 22997 | " | 1 | 20 KVA |
| 22998 | " | 1 | 10 KVA |
| 22999 | Air Compressor | 1 | 1/2 HP |
| 23000 | Internal Combustion Engine | 2 | 5 HP |
| 23001 | Generator | 2 | 5 HP |
| 23002 | Internal Combustion Engine | 2 | 5 HP |
| 23003 | Motor Generator | 3 | 7.5 HP |
| 23004 | Disinfecter | 1 | |
| 23005 | Vacuum Pump | 1 | |
| 23006 | Motor | 1 | 5 HP |
| 23007 | Tank | 1 | |

- cont'd -

DECLASSIFIED E.O. 12065 SECTION 3-402/NNDG NO. 775013



| Inv. No. | Name of Machine | Quantity | Remarks |
|---|---|---|---|
| 22-24-23008 | X-Ray Apparatus | 3 | |
| 23009 | " | 1 | |
| 23010 | " | 1 | |
| 23011 | " | 1 | |

DECLASSIFIED E.O. 12065 SECTION 3-402/NNDG NO. 775013

Attached Sheet No. 2

| Inv. No. | Name of Machine | Quantity | Remarks |
|---|---|---|---|
| 22-24-23012 | Printing Machine | 1 | 4/6 half cutting |
| 23013 | " | 1 | Half cutting |
| 23014 | " | 1 | 4/6/4 " |
| 23015 | Proofs Printing Machine | 1 | Hand-operating |
| 23016 | Lithographing Machine | 1 | " |
| 23017 | Card Printing Machine | 1 | " |
| 23018 | Printing Type | 1 | Printing Type |
| 23019 | Blue-Print Printing Machine | 1 | Mercury type |
| 23020 | Cutting Machine | 1 | Approx. 38" long |
| 23021 | " | 1 | Desk-type |
| 23022 | Cutting blade sharpening Machine | 1 | Swing type |
| 23023 | Cutting Machine | 1 | Approx. 20" long |
| X 23024 | Circular Saw | 1 | Cross-cutting small-type for packing and wooden-work |

KF13
215

舞病第一七號の八八

國立舞鶴病院

昭和二十六年[illegible]月二十五日

國立舞鶴病院長　藤原[illegible]達

近畿財務局長　殿

國有財産所管換申請

一、場　　　所　京都府舞鶴市字行永無番地　國立舞鶴病院
二、名　　　稱　舞鶴海軍病院
三、機械名及び數量　別紙の通り
四、機械の現状　別紙の通り
五、使用目的　医療　業務
六、事業計畫　綜合病院として一般患者を收容治療する外引揚患者、精神、結核患者をも收容治療すると共に甲種看護婦養成、医学修練生の實務教育、地方開業医、保健婦助産婦

DECLASSIFIED E.O. 12065 SECTION 3-402/NNDG NO. 775013

DECLASSIFIED E.O. 12065 SECTION 3-402/NNDG NO. 775013

國立舞鶴病院

看護婦の補習教育等實施

ヤ事業成績

(1)最近一ヶ年の医療實績　別紙の通[illegible]

[illegible]現状

[illegible]床数　六〇〇床　在院患者数　四八六名

(内結核　三〇四名　精神　六八名)

外来患者数　三三七名

高等看護學院生徒　七二名

医學修錬生　一〇名

勤務員　三二六名(内医師三四名看護婦一二二名)

右一時使用中の機械器具を早急に厚生省に所管換下さる様申請致します

(別紙添)

(終)

Situation of accommodation for the last one year 最近一ヶ年間の患者収容実績

| 月別 Month | Inpatient 入院 (1日平均) 結核 TB | 精神 Mental | General | 計 Total | No. Outpatient (Daily) | Operation (Daily) | Pathological material bacteriological tests (Daily) |
|---|---|---|---|---|---|---|---|
| Jan. 1 | 209 | 57 | [redacted] | 453 | [redacted] | 61 | 1119 |
| Feb. 2 | 246 | 59 | 200 | 505 | 255 | 61 | 1061 |
| March 3 | 240 | 60 | 136 | 436 | 260 | 67 | 1347 |
| April 4 | 260 | 63 | 164 | 487 | 264 | 59 | 1130 |
| May 5 | 267 | 67 | 148 | 482 | 267 | 36 | 1254 |
| June 6 | 267 | 69 | 130 | 466 | 261 | 45 | 1295 |
| July 7 | 270 | 65 | 159 | 494 | 282 | 42 | 1312 |
| Aug. 8 | 283 | 67 | 142 | 492 | 330 | 41 | 1587 |
| Sept. 9 | 284 | 63 | 139 | 486 | 304 | 43 | 1362 |
| Oct. 10 | 281 | 64 | 142 | 487 | 254 | 38 | 1252 |
| Nov. 11 | 279 | 68 | 130 | 477 | 249 | 39 | 1134 |
| Dec. 12 | 280 | 67 | 133 | 480 | 222 | 33 | 1203 |
| Total | 1日平均 264 Daily | 1日平均 64 Daily | 1日平均 151 Daily | 1日平均 479 Daily | 1日平均 267 Daily | 合計 565 Total | 合計 15066 Total |

國立療養院

DECLASSIFIED E.O. 12065 SECTION 3-402/NNDG NO. 775013

DECLASSIFIED E.O. 12065 SECTION 3-402/NNDG NO. 775013

Machines & Apparatus to be changed the jurisdiction

# ~~購入使用~~所管換を要する機械器具調書

| 登録番号 | 機械名 | 数量 | 能力 | 備考 | |
|---|---|---|---|---|---|
| (十) 三－230 | 映写機 | [redacted] | [redacted] | 東亜電機株式会社 | 昭和19-4 |
| 231 | 附属電動機 | 1 | 1/4HP 60サイクル 4極連続300W 100W 4.4A | 松下電機株式会社 | 〃 |
| 232 | 映写機 | 1 | | 東亜電機株式会社 | 〃 |
| 233 | 附属電動機 | 1 | 1/4HP 60サイクル 4極連続300W 100W 4.4A | 松下電機株式会社 | 〃 |
| 234 | 水銀バリラム整流器 | 1 | 型式K-70 入力電圧 200－220V 17A 3.5W 出力25－45V 5A 2W | 東亜電機株式会社 | 〃 |
| 315 | 映写機附属フルムモーター電動機 | 1 | 單相75W 1/10 HP 50-60サイクル 1400－1750 RPM | 日立製作所 | 不明 |
| 316 | 増幅器 | 1 | | 東亜電機株式会社 | 〃 |
| 235 | 洗濯機 | 1 | 不明 | 桝田商会 | 昭和17-5 |
| 236 | 〃 | 1 | 〃 | 〃 | 18-6 |
| 237 | 〃 | 1 | 〃 | 〃 | 〃 |
| 238 | 附属電動機 | 1 | 50－60サイクル 200W－240W 220W 6.8A 2HP | 三菱電機株式会社 | 不明 |
| (ガ) 三－239 | 附属電動機 | 1 | 〃 | 〃 | 〃 |
| 240 | 〃 | 1 | 〃 | 〃 | 〃 |
| 241 | 洗濯機 | 2 | 長8.米 | 桝田商会 | 昭和18-11 |

Movie Projector attached motor

Movie Projector attached motor & attachments

Washing Machine

〃

〃

attached motor

attached motor

〃

Washing Machine

国立精神病院

| | | | | | | |
|---|---|---|---|---|---|---|
| Machines | 235 | 洗濯機 | 1 | 〃 | 〃 | 17-5 |
| 〃 | 236 | 仝 | 1 | 〃 | 〃 | 18-6 |
| 〃 | 237 | 仝 | 1 | 〃 | 〃 | 〃 |
| attached motor | 238 | 附屬 電動機 | 1 | 50-60サイクル 200V-220V 6.8A 2HP | 三菱電機株式会社 | 不明 |
| attached motor | (サ) 三-239 | 附屬 電動機 | 1 | 〃 | 〃 | 〃 |
| 〃 | 240 | 〃 | 1 | 〃 | 〃 | 〃 |
| Washing machine & attachments | 241 | 洗濯機 | 2 | 長8.米 | 桝田商会 | 昭和 18-11 |
| | 242 | 附屬 遠心分離機 | 2 | 〃 | 〃 | 〃 |
| | 243 | 電動機 | 2 | 1/2 HP MK | 三菱電機株式会社 | 不明 |
| | 244 | 遠心分離機 | 1 | 亜式 BC 24 | 桝田商会 | 昭和 17-1 |
| | 245 | 〃 | 1 | 〃 | 〃 | 18-10 |
| | 246 | 〃 | 1 | 〃 | 〃 | 〃 |
| | 247 | 附屬 電動機 | 1 | MK型 2KW 3相4極 1.49 KW | 三菱電機株式会社 | 不明 |
| | 248 | 仝 | 1 | 〃 | 〃 | |
| | 249 | 仝 | 1 | 〃 | 〃 | |
| Dryer | 249 | 乾燥機 | 1 | ~~桝田商~~ | 桝田商会 | 昭和 15-10 |
| 〃 | 250 | 仝 | 2 | 2HP 玄米精米削機 3HP 製粉 | 〃 | 〃 |

国立療養病院

DECLASSIFIED E.O. 12065 SECTION 3-402/NNDG NO. 775013

DECLASSIFIED E.O. 12065 SECTION 3-402/NNDG NO. 775013

| | | | | | | |
|---|---|---|---|---|---|---|
| Attached motor | 廿 E－251 | 附属 電動機 | 1 | 50-60サイクル 200-200-200V 90-86-80A 2HP | 三菱電機株式会社 | 不明 |
| | 252 | 仝 | 1 | 〃 3HP | 〃 | |
| Switch Board | 253 | 電話交換機 | 1 | | 日本電池株式会社 | 昭和17-4 |
| | 254 | 附属 ラジオ一水銀整流器 | 1 | TNF 50-60 電流 19V 210V | 〃 | 〃 |
| | 255 | 〃 ナショナル増幅器 | 1 | 型式 NAS－14A5 84－115V 50－60サイクル | 松下無線株式会社 | 15－2 |
| | 256 | 配線盤 | 1 | 電話ト附属 | 日本電極株式会社 | 17－1 |
| Refregerator | 257 | 冷凍機 | 1 | 不明 | 不明 | |
| Attached motor | 258 | 附属 電動機 | 1 | 1HP | 三菱電気株式会社 | 不明 |
| Rice steamer | 259 | 飯炊釜 | 1 | 四斗炊 | 佐藤製作所 | 不明 |
| 〃 | 260 | 仝 | 1 | 〃 | 〃 | 〃 |
| 〃 | 261 | 仝 | 1 | 〃 | 〃 | 〃 |
| 〃 | 262 | 仝 | 1 | 〃 | 〃 | 〃 |
| 〃 | 263 | 仝 | 1 | 〃 | 〃 | 〃 |
| Rice-steamer | 廿 E－264 | 飯炊釜 | 1 | 四斗炊 | 佐藤製作所 | 不明 |
| 〃 | 265 | 〃 | 1 | 〃 | 〃 | 〃 |
| 〃 | 266 | 〃 | 1 | 〃 | 〃 | 〃 |

国立舞鶴病院

DECLASSIFIED E.O. 12065 SECTION 3-402/NNDG NO. 775013

| | | | | | | |
|---|---|---|---|---|---|---|
| 〃 | 260 | 〃 | 1 | 〃 | 〃 | 〃 |
| 〃 | 261 | 〃 | 1 | 〃 | 〃 | 〃 |
| 〃 | 262 | 〃 | 1 | 〃 | 〃 | 〃 |
| 〃 | 263 | 〃 | 1 | 〃 | 〃 | 〃 |

國立舞鶴病院

| | | | | | | |
|---|---|---|---|---|---|---|
| Rice-steamer | サ三一264 | 飯炊釜 | 1 | 四斗炊 | 佐藤製作所 | 不明 |
| 〃 | 265 | 〃 | 1 | 〃 | 〃 | 〃 |
| 〃 | 266 | 〃 | 1 | 〃 | 〃 | 〃 |
| 〃 | 267 | 〃 | 1 | 〃 | 〃 | 〃 |
| 〃 | 268 | 〃 | 1 | 一斗炊 | 〃 | 〃 |
| 〃 | 269 | 〃 | 1 | 二斗半炊 | 〃 | 〃 |
| 〃 | 270 | 〃 | 1 | 〃 | 〃 | 〃 |
| Gasoline Stand | 271 | ガソリンスタンド | 1 | | 富永製作所 | 昭和15-7 |
| Polishing Board | 272 | 研磨盤 | 1 | 電動機直結 1HP 砥石1直径300粍 | 東部電気株式会社 | 不明 |
| 〃 | 273 | 〃 | 1 | 〃 | 〃 | |
| Generator | 274 | 発電機 | 1 | 電圧 110V 60A 1680 RPM | 島津製作所 | |
| Drill | 275 | 旋盤 | 3 | 加工し得る棒の最大直径 15粍 | 不明 | |
| 〃 | 276 | 〃 | 3 | 〃 | 〃 | |

| | | | | | | |
|---|---|---|---|---|---|---|
| 〃 | 巨－277 | 施盤 | 3 | カロエし得る棒の最大直径 16mm | 不 | 明 |
| 〃 | 278 | 〃 | 3 | 〃 | 〃 | |
| Power-equipment | 279 | 動力瑶 | 1 | ランカシャー基 使用圧力6kg/cm² 床面積 3M²ヲ要ス | 丸善鉄工所 | 昭和16－5 |
| 〃 | 280 | 〃 | 1 | 〃 | 〃 | 〃 |
| 〃 | 281 | 〃 | 1 | 〃 | 〃 | 〃 |
| Vacuum Pump | 282 | 真空ポンプ | 1 | | 〃 | 不明 |
| Pump | 283 | ポンプ | 1 | | 〃 | 〃 |
| 〃 | 284 | 〃 | 1 | | 〃 | 〃 |
| Water | 285 | 給水加熱器 | 1 | | 〃 | 〃 |
| Distributing Board | 287 | 配電盤 | 1 | | 井上電気製作所 | 〃 |
| 〃 | 288 | 〃 | 1 | | 〃 | 〃 |
| Current Transformer | 289 | 変圧器 | 1 | 1相30KW 3kV－3300－ 3kV－3000 210－105－25kg | 大阪変圧器株式会社 | 昭和17－2 |
| 〃 | 290 | 〃 | 1 | 〃 | 〃 | 〃 |
| | 291 | 〃 | | | 〃 | 〃 |
| Current Transformer | 291 | 〃 | 1 | 〃 〃 | 〃 | 〃 |
| 〃 | 292 | 〃 | 1 | 〃 | 〃 | 〃 |
| 〃 | 293 | 〃 | 1 | 20kVA | 〃 | 昭和15－ |
| 〃 | 294 | 〃 | 1 | 〃 | 〃 | 〃 |
| | [illegible] | | | [illegible] | | 不明 |

國立舞鶴病院

DECLASSIFIED E.O. 12065 SECTION 3-402/NNDG NO. 775013

| | | | | | | |
|---|---|---|---|---|---|---|
| Distributing Board | 287 | 配電盤 | 1 | | 井上電気株式会社 | 〃 |
| 〃 | 288 | 〃 | 1 | | 〃 | 〃 |
| Current Transformer | 289 | 変圧器 | 1 | 1相30KWH 3150－3300－ 3150－3000 | 210－105 2564 大阪変圧器株式会社 | 昭和17－2 |
| 〃 | 290 | 〃 | 1 | 〃 | 〃 | 〃 |
| | 291 | 〃 | | | | |
| Current Transformer | 291 | 〃 | 1 | 〃 〃 | 〃 | 〃 |
| 〃 | 292 | 〃 | 1 | 〃 | 〃 | 〃 |
| 〃 | 293 | 〃 | 1 | 20KVA | 〃 | 昭和15－ |
| 〃 | 294 | 〃 | 1 | 〃 | 〃 | 〃 |
| 〃 | 296 | 〃 | 1 | 5KVA | 〃 | 不明 |
| 〃 | 297 | 〃 | 1 | 〃 | 〃 | 〃 |
| 〃 | 298 | 〃 | 1 | 30KVA | 〃 | 〃 |
| 〃 | 299 | 〃 | 1 | 15KVA | 〃 | 〃 |
| 〃 | 300 | 〃 | 1 | 5KVA | 〃 | 〃 |
| 〃 | 301 | 〃 | 1 | 10KVA | 日立製作所 | 〃 |
| 〃 | 302 | 〃 | 1 | 〃 | 〃 | 昭和18－ |
| 〃 | 303 | 〃 | 1 | 20KVA | 〃 | 不明 |
| 〃 | 304 | 〃 | 1 | 10KVA | 〃 | 〃 |

國立舞鶴病院

DECLASSIFIED E.O. 12065 SECTION 3-402/NNDG NO. 775013

DECLASSIFIED E.O. 12065 SECTION 3-402/NNDG NO. 775013

| | | | | | |
|---|---|---|---|---|---|
| 〃 | #) E-305 | 変圧器 | 1 | 10KVA | 大阪変圧器株式会社 不明 |
| 〃 | 306 | 〃 | 1 | 〃 | 不明 〃 |
| 〃 | 307 | 〃 | 1 | 〃 | 日立製作所 〃 |
| 〃 | 308 | 〃 | 1 | 20 KVA | 〃 〃 |
| 〃 | 309 | 〃 | 1 | 10 KVA | 大阪変圧器株式会社 〃 |
| Air-compressor | 310 | エーヤコンプレッサー | 1 | 4極連續 100V 2.2A 200V 1/2 HP | 東京芝浦電気株式会社 〃 |
| Engine | 311 | 内燃機関 | 2 | ヤンマー 5HP 700 RPM | YANMAR ENGINE WORKS LTD |
| Generator | 312 | 発電機 | 2 | 200V 87.8 3相 50サイクル 4極 5HP 87 | 東洋電気製造株式会社 昭和14-12 |
| Engine | 313 | 内燃機関 | 2 | ヤンマー 5HP 700 RPM | YANMAR ENGINE WORKS LTD 不明 |
| Generator | 314 | 発電機 | 2 | 200V 87.8 3相 50サイクル 4極 5HP 87 | 東洋電気製造株式会社 昭和14-12 |
| 〃 | 317 | KS式 電気発電機 | 3 | 7.5HP 220V 60A | 鳥羽電気株式会社 不明 |
| Sterilizer | 318 | SK消毒機 | 1 | | 不明 |
| Attached Vacuum Pump | 319 | 附属高真空ポンプ | 1 | | 理化学工業株式会社 〃 |
| Motor | 320 | 電動機 | 1 | 5HP 3.7KW 型 K式 AB | 横芝浦電気株式会社 〃 |
| Tank | 321 | タンク | 1 | 不明 | 不明 〃 |
| X-ray equipment | 322 | X線発生装置 | 3 | FIOTA MA 115 KVP 50-60 サイクル 300 mA (60KVP 1秒) 平井 105/2 100-200V | 森川製作所 昭和 |

國立國會圖書館

| | | | | | | |
|---|---|---|---|---|---|---|
| Generator | 314 | 発電機 | 2 | 200V 57.5 3相 50サイクル 4極 5HP 3.7 | 東洋電気製造株式会社 | 昭和 14-1 |
| 〃 | | KS式 | | | | |
| | 317 | 電気発電機 | 3 | 7.5HP 220V 60A | 鳥羽電気株式会社 | 不明 |
| Sterilizer | 318 | SK消毒機 | 1 | | 不明 | |
| Attached Vacuum Pump | 319 | 附属高真空ポンプ | 1 | | 理化学工業株式会社 | 〃 |
| Motor | 320 | 電動機 | 1 | 5HP 3.7KW 型 KK式 AB | 横芝浦電気株式会社 | 〃 |
| Tank | 321 | タンク | 1 | 不明 | 不明 | 〃 |
| X-ray equipment | 322 | X線発生装置 | 3 | F1073MA 115KVP 50-60サイクル 300mA (60KVP 1秒) | 森川製作所 | |
| 〃 | 323 | 〃 | 1 | 平安1052 100-200V 1/3相 75000V 1000mA 3mA | 馬津製作所 | 昭和 16-11 |
| 〃 | 324 | 〃 | 1 | 100-200V 1相 50-60サイクル 50000V 100mA 3mA | 〃 | 昭和 14-4 |
| 〃 | 325 | 〃 | 1 | 200-105V 1相 50-60サイクル 20000V 6mA | 〃 | 昭和 16-8 |

國立醫療病院

DECLASSIFIED E.O. 12065 SECTION 3-402/NNDG NO. 775013

DECLASSIFIED E.O. 12065 SECTION 3-402/NNDG NO. 775013

Subject: Application to change the jurisdiction of national property.

From: Maizuru Hospital Director, Dr. Fujiwara

Date: Feb. 25, 1951

To: Kinki Finance Bureau Chief

1. Place: National Maizuru Hospital

2. Old Name: Maizuru Navy Hospital

3. Names of Machines & Quantity: on the attached paper

4. Present condition of Machines: on the attached paper

5. Purpose: Medical

6. Project: Besides the accommodation & treatment of general patients as a general hospital, we accommodate and treat repatriate patients, mental and TB patient along with the practical education of the A class nurse and the intern, and provide for the refresher courses for the local practioner, P.H.N. and midwife.

7. Results of the project:
   (1) Results of the medical care for the last one year.
   (2) Present situation
       Bed capacity - 600
       Inpatients - 486
                (TB - 304, Mental - 68)
       Outpatients - 337
       No. of students in Higher nursing School - 72
       Interns - 10
       Working staff - 326
                (Doctor - 34, Nurse - 122)

I ask you to change the jurisdiction of these machines being used temporarily to Ministry of Welfare as soon as possible.

DECLASSIFIED E.O. 12065 SECTION 3-402/NNDG NO. 775013

M1-1d D
22-24

Memorandum for: Record

Subject: Movement and Authorized Use of Reparations Equipment

Date: 26 April 1951

Movement of following 1 item of equipment from Maizuru Naval Arsenal to East Japan Heavy Industries Ltd., Yokohama Shipyard & Engine Works, 3-chome, Midoricho, Nishi-ku, Yokohama city, Kanagawa Pref for authorized use was approved by GHQ, SCAP memorandum for Japanese Government Reparations Agency, 11 April 1951

22-24-4711

DECLASSIFIED E.O. 12065 SECTION 3-402/NNDG NO. 775013

M1-1d 22-24

Ltr, Headquarters, Kinki CAR, EC: 523.093, subj: "Release of Reparations Equipment, Maizuru Naval Arsenal", dated 12 March 1951

387.6 ( 12 Mar 51 ) CAS-EI 1st Ind

16 MAR 1951

GHQ, SCAP, Civil Affairs Section, APO 500

TO: Chief, Kinki Civil Affairs Region, APO 15

Subject correspondence returned as requested by Mr. Frazee, your headquarters.

C-502

FOR THE CHIEF, CIVIL AFFAIRS SECTION:

1 Incl
n/c

J. A. O'BRIEN
CWO USA
Adm Off

CIVIL AFFAIRS

1-2026

DECLASSIFIED E.O. 12065 SECTION 3-402/NNDG NO. 775013

HEADQUARTERS
KINKI CIVIL AFFAIRS REGION
APO 15

JLF/ym

523.093

12 March 1951

SUBJECT: Release of Reparations, Equipment, Maizuru Naval Arsenal, 22-24

TO: SUPREME COMMANDER FOR THE ALLIED FORCES
Attention: Chief, Civil Affairs Section (Economics)

1. Attached is an application from the Kinki Finance Bureau for the release of reparations equipment at the Maizuru Naval Arsenal, 22-24. All items were recently delivered to Maizuru by the Regional Post Engineer, Camp Otsu.

2. The items were taken for use by the occupation forces soon after the end of the war, and none were reported as inventoried items to GHQ/SCAP on the original inventory reports. Despite the 22-29 inventory numbers marked on some items, all 22-29 equipment was actually inventoried under plant code number 22-24.

3. These machines are in very poor condition, and approval of the application for permission to scrap the items is recommended. As suggested by the Civil Affairs Section 22-24 item numbers have been assigned to these machines, so that they may be identified by number in CPC records.

FOR THE CHIEF:

STERLIN C. MOORE
Major Infantry
Deputy Chief

1. Incl:
Ltr KFB No. 152, 7 Mar 1951

DECLASSIFIED E.O. 12065 SECTION 3-402/NNDG NO. 775013

KINKI FINANCE BUREAU
(Osaka)

15 December 1950

KFB No. 153

TO : Chief,
Headquarters, Kinki Civil Affairs Region

THROUGH: Kinki Liaison and Coordination Office

SUBJECT: Report on Receipt of Reparations Equipment from Camp Otsu

1. Reparations equipment returned to the Maizuru Naval Arsenal and Tokyo 2nd Arsenal Uji Factory by Camp Otsu on 21 September 1950 was duly received by the respective plant as detailed in the inclosed lists.

FOR THE DIRECTOR:

M. Matsuda
Mitsuharu Matsuda
Deputy Director,
Kinki Finance Bureau

KN/lb/as

DECLASSIFIED E.O. 12065 SECTION 3-402/NNDG NO. 775013

Attached Sheet No. 1

Second Tokyo Military Arsenal, Uji Factory

| Item | Code No. | Name of Machine | Description | Quantity |
|---|---|---|---|---|
| 1 | | Furnace | ¼ HP belowe smith | 1 |
| 2 | | Planer, wood | Motor driven w/o Motor 16" | 1 |
| 3 | | Lathe | Shinohara-seisakusho N-1590 | 1 |
| 4 | | " | Motor driven w/o Motor | 1 |
| 5 | | " | Tohoseiki | 1 |
| 6 | | Compressor, Air | Anzen-jidosha Co., Ltd | 1 |
| 7 | | " | | 2 |
| 8 | 22-23-2010 | Welding Mach. | A.C. 85 KW, 220 V 200 A | 1 |
| 9 | 22-23-1392 | Motor | 3 HP Yasukawa denki | 1 |
| 10 | 22-23-1418 | " | " | 1 |
| 11 | 22-23-1395 | " | " | 1 |
| 12 | 22-23-1402 | " | " | 1 |
| | Total: | | | 13 |

DECLASSIFIED E.O. 12065 SECTION 3-402/NNDG NO. 775013

Attached Sheet No. 2

Maizuru Naval Arsenal

| Item | Code No. | Name of Machine | Description | Quantity |
|---|---|---|---|---|
| 1 | 22-29-226 | Planer, wood | Motor driven w/m 5HP 30" | 1 |
| 2 | 22-29-228 | Drill, Bench | Motor driven w/o Motor | 1 |
| 3 | 22-29-231 | Lathe, floor Type | " | 1 |
| 4 | 22-29-235 | Grinder, floor Type | " | 1 |
| 5 | 22-293 | Drill, Bench | " | 1 |
| 6 | U-4 | Planer, wood | " | 1 |
| 7 | U-5 | Saw, circular | " | 1 |
| 8 | U-22 | Planer, wood | " | 1 |
| | | Total: | | 8 |

DECLASSIFIED E.O. 12065 SECTION 3-402/NNDG NO. 775013

KINKI FINANCE BUREAU
(Osaka)

7 March 1951
~~XX XXXXXXX XXXX~~

KFB No. 152

TO : Chief,
Headquarters, Kinki Civil Affairs Region

THROUGH: Kinki Liaison and Coordination Office

SUBJECT: Application for Release from Reparations Custody of Non-Inventoried Equipment

1. Items listed in inclosure which were returned by Camp Otsu to Maizuru Naval Arsenal on 21 September 1950 were non-inventoried equipment and are almost unserviceable.

2. This Bureau wishes to apply for the release of these items for utilization by indigenous industry.

3. These machineries are still under enemy seized property status and are under reparations custody.

FOR THE DIRECTOR:

M. Matsuda
Mitsuharu Matsuda
Deputy Director,
Kinki Finance Bureau

KN/ib/as

Incl #1

DECLASSIFIED E.O. 12065 SECTION 3-402/NNDG NO. 775013

Attached Sheet

| Inv. No. | Name of Machine | Description | Quantity | Remarks (Code No.) |
|---|---|---|---|---|
| 22-24-23025 | Planer | Wood Motor driven w/5 HP Motor | 1 | 22-29-226 |
| 23026 | " | Wood Motor driven w/o Motor | 1 | U-4 |
| 23027 | " | " | 1 | U-22 |
| 23028 | Saw, Circular | Wood, " | 1 | U-5 |
| 23029 | Lathe | Floor Type, " | 1 | 22-29-231 |
| 23030 | Drilling Machine | Bench Type, " | 1 | 22-29-228 |
| 23031 | " | " " | 1 | 22-293 |
| 23032 | Grinder | Floor Type " | 1 | 22-29-235 |

DECLASSIFIED E.O. 12065 SECTION 3-402/NNDG NO. 775013

Remarks:

1. Inventory Nos. 22-29 concren to the materials located at the Maizuru Branch, Naval Academy as of July, 1946.

2. These machines should have been reinventoried under the new Nos. 22-24, which were put on them in Feb., 1947. It made us fail, however, to do so that the investigation was too difficult due to Allied Forces Areas.

3. It was impossible to inventory them by Code Nos. 22-24 because of their disappearance, although we tried to inspect in accordance with the instruction from Military Government to inventory the machines also located in Allied Forces Areas in Feb., 1948.

4. The matter has been left unsettled, and the later investigation indicates their probable removal into Otsu 35th regiment.

5. Due to the above reasons, we could neither cancel nor change the old numbers. As we were ordered to inventory the machine experimental Dept, Maizuru Naval Arsenal by Nos. 22-29, we had no choice but to double numbers; the machines released from 35th Regiment have formally no inventory number.

6. Regarding Code No. U
   A. Wooden-work machines were not the objects to be inventoried, as we were subject to OD 5/4 at the time of their transference into 35th Regiment.