DECLASSIFIED E.O. 12065 SECTION 3-402/NNDG NO. 775013

BRITISH COMMONWEALTH FORCES

HEADQUARTERS
B.C.O.F.
QG/469.4/Maint
20 FEB 50.

Subject : REPARATIONS EQUIPMENT LOANED TO OCCUPATION FORCES

Reference : Telecon Capt Perks - Mr Lord of 17 Feb 50.

Headquarters,
Chugoku Civil Affairs Region
APO 248

1. Attached herewith as requested disposition advice of reparations machinery and equipment held by various units of the British Commonwealth Occupation Forces which is NOT required for further use.

(A.E. PERKS) Capt.
for Brigadier.
Principal Administrative Officer.

DECLASSIFIED E.O. 12065 SECTION 3-402/NNDG NO. 775013

BRITISH FORCES COMMONWEALTH

HEADQUARTERS
B.C.O.F.
QG/469.4/Maint
2 MAR 50.

Subject : REPARATIONS EQUIPMENT LOANED TO OCCUPATION FORCES

Reference : Telecon Mr Lord - Lt Weaver of 1 Mar 50.

HQ Chugoku Civil Affairs Region
APO 248

1. Attached herewith as requested a list of reparations machinery and equipment held by the British Commonwealth Occupation Force which is NOT required for further use.

2. The equipment indicated is additional to the list forwarded to you with our QG/469.4/Maint dated 20 Feb 50.

3. This information has been passed to HQ Eighth Army vide Appendix "B" to HQ BCOF QG/469.4/Maint of 15 Oct 49.

(A.E. PERKS) Capt.
for Brigadier.
Principal Administrative Officer.

AW/SYS

ECON 750

Reports Control
Symbol QCPC-(OT)-3

Reporting
Command : Army

INVENTORY REPORT OF REPARATIONS EQUIPMENT AUTHORIZED FOR USE

Using Unit B.C.O.F. Kure

APO No.

Appendix "A" to HQ BCOF
QG/469.4/Maint dated MAR 50

Posted to Stock
Account No. Date:

ITEM NO.	COMPLETE INVENTORY NO. (Painted on Equipment)			DESCRIPTION OF EQUIPMENT		DISPOSITION
	Pref	Plant	Plant Sub No & Machine No.	Type of Machine	Specifications	
1.	11	5	(7) 803	Drilling Machine		BCOF BOD
2.	11	5	(7) 807	Lathe 4"		" "
3.	11	5	(7) 731	Lathe 6"		" "
4.	11	5	(5)12560	Transformer		Army Canteens
5.	11	5	(5)12502	"		" "
6.	11	5	(5) 2865	"		" "
7.	11	5	(5) 1975	Shaper		RAEME Workshops
8.	11	6	(11) 4	Milling Machine		" "
9.	11	6	(11) 5	" "		" "
10.	11	5	(5) 16	Transformer		Royal Aust Engineers
11.	11	6	(9) 125	Fire Tube Boiler		Mobile Laundry, HIRO
12.	11	5	(5) 74	Overhead Crane		BCOF BOD

DECLASSIFIED E.O. 12065 SECTION 3-402/NNDG NO. 77 5013

DECLASSIFIED E.O. 12065 SECTION 3-402/NNDG NO. 775013

CHUGOKU LIAISON AND COORDINATION OFFICE

KURE HONSHU

HRL No. 215 21 September 1949

SUBJECT: Report on Returned Reparations Machine from Tokyo to Harima Dock, Kure.

TO : Chief,
Hiroshima Civil Affairs Team.

Attached herewith is submitted letter MFL No. 9 - 257, subject as above, of the Chief of Kure Reparations Branch, Hiroshima Finance Office.

Osamu Itagaki

O. Itagaki,
Director,
Chugoku Liaison and Coordination Office.

Inclosure: as indicated above.

SM/yt.

6150

DECLASSIFIED E.O. 12065 SECTION 3-402/NNDG NO. 775013

HIROSHIMA FINANCE BUREAU

SYM/th

KFL No. 9-257 19 September 1949

To : Hiroshima Civil Affairs Team

Through: Chugoku Liaison and Coordination Office

Subject: Report on returned Reparations Machine from Tokyo to Harima Dock, Kure

1. Reference is made to letter HMGT 387.6 of Hiroshima Civil Affairs Team dated 27 July 1948, subject " Temporary Removal of Reparations Machines," approving the temporary removal to Tokyo of two damaged reparations air compressors for repair.

2. One of the two compressors with inventory No. 11-5(5)-49 indicated in the referenced letter was returned on 27 August 1949 to Kaburasaki oxgen Plant under custody of Kure Dock, Harima Shipbuilding Works, from Kamedo Plant, Hitachi Seisakusho, Tokyo after completed repair.

3. The other compressor with inventory No. 11-5(5)-2166 has not yet been completely repaired. It will be reported when it will be returned to the original plant upon completion of reconditioning.

K. Yamashita

KATSUTOSHI YAMASHITA
Chief of Kure Reparations Branch,
Hiroshima Finance Office

DECLASSIFIED E.O. 12065 SECTION 3-402/NNDG NO. 775013

HEADQUARTERS
HIROSHIMA CIVIL AFFAIRS TEAM
APO 248

D/SRS/sm

File No: HCAT 386.3 11-5(71)-55(2) 6 August 1949

SUBJECT: Return of CPC Machine 6184 to Reparations with Inventory Code Number 11(71)-55(2)

TO : Chief
Chugoku Civil Affairs Region
APO 248

1. Reference is made to letter Headquarters Eighth Army, AGMGEM 386.3, dated 18 July 1949, subject: "Looted Property on Reparations Inventory", and 2nd indorsement thereto from Chugoku Civil Affairs Region to which was attached a memorandum from SCAP to the Japanese Government dated 12 July 1949, directing return of certain looted property to the reparations inventory.

2. Paragraph 6 of the memorandum to the Japanese Government mentioned above directed that C.P.C. item number 6184, Lathe, 10" be returned to the Reparations inventory; be returned from its present location in custody storage at Osaka to the Hiroshima Factory of Nippon Seikosho, Hiroshima Prefecture; that the machine be remarked with reparations code number 11-(71)-55(2) and further directed in paragraph 9 that the Japanese Government report within 25 days that the action had been completed.

3. A check with Hiroshima Prefectural Reparations Officials reveals the fact that this machine has not been returned to date.

JAMES R. TEUDEN
Lt Col TC
Chief

24

DECLASSIFIED E.O. 12065 SECTION 3-402/NNDG NO. 775013

CCAR 386.3 (F-Sc) 2nd Ind
(18 July 1949)
SUBJECT: Looted Property on Reparations Inventory

Headquarters Chugoku Civil Affairs Region, APO 248, Kure, Honshu,
26 July 1949

TO: Commanding Officer, Hiroshima Civil Affairs Team, APO 248

Forwarded for necessary surveillance and report to this headquarters upon completion of mission.

BY ORDER OF COLONEL TOOLE:

GEO. E. MAYER
Capt., FA
Adjutant

1 Incl:
n/c

DECLASSIFIED E.O. 12065 SECTION 3-402/NNDG NO. 775013

1 8 8

CGAR 386.3 (F-Se) 2nd Ind
(18 July 1949)
SUBJECT: Looted Property on Reparations Inventery

Headquarters Chugoku Civil Affairs Region, APO 248, Kure, Honshu,
26 July 1949

TO: Commanding Officer, Hiroshima Civil Affairs Team, APO 248

Forwarded for necessary surveillance and report to this headquarters upon completion of mission.

BY ORDER OF COLONEL TOOLE:

1 Incl:
n/c

GEO. E. MAYER
Capt., FA
Adjutant

8671

5176

DECLASSIFIED E.O. 12065 SECTION 3-402/NNDG NO. 775013

8 8

GCAR 386.3 (F-Se) 2nd Ind
(18 July 1949)
SUBJECT: Looted Property on Reparations Inventory

Headquarters Chugoku Civil Affairs Region, APO 248, Kure, Honshu,
26 July 1949

TO: Commanding Officer, Hiroshima Civil Affairs Team, APO 248

Forwarded for necessary surveillance and report to this headquarters upon completion of mission.

BY ORDER OF COLONEL TOOLE:

1 Incl:
n/c

GEO. E. MAYER
Capt., FA
Adjutant

867

5176

DECLASSIFIED E.O. 12065 SECTION 3-402/NNDG NO. 775013

HEADQUARTERS EIGHTH ARMY
United States Army
Office of the Commanding General
APO 343

AGMGEM 386.3 Jul 18 1949

SUBJECT: Looted Property on Reparations Inventory

TO: Commanding General
II Corps
APO 301

1. Inclosed is a copy of a memorandum to the Civil Property Division, Reparations Board, Japanese Government, file 413 (30 Jan 48)CPC /PLD, 12 July 1949, subject as above, from General Headquarters, Supreme Commander for the Allied Powers, Civil Property Custodian.

2. The inclosed memorandum is forwarded for your information and necessary surveillance, within your area of responsibility, of the operations set forth therein.

BY COMMAND OF LIEUTENANT GENERAL WALKER:

/s/ J. A. o'Brien
/t/ J. A. O'BRIEN
CWO USA
Asst Adj Gen

1 Incl:
Memo to CPD
Rep Board, JG

AG 004 - BA 1st Ind SD/ai

Hq I Corps, APO 301, JUL 221949

TO: CO, Kinki Civ Affs Region, APO 25
CO, Tokai-Hokuriku Civ Affs Region, APO 710
CO, Chugoku Civ Affs Region, APO 248

Forwarded for your information and surveillance.

BY COMMAND OF MAJOR GENERAL COULTER:

Charles Ramsey
CHARLES RAMSEY
A. W. S. U.S.A.
Asst. Adj Gen

1 Incl:
n/c

5671/ 16731

DECLASSIFIED E.O. 12065 SECTION 3-402/NNDG NO. 775013

CIVIL PROPERTY CUSTODIAN
APO 500

413 (30 Jan 48)CPC/PLD 12 July 1949

MEMORANDUM FOR: Civil Property Division, Reparations Board, Japanese Government, Tokyo, Japan

SUBJECT: Looted Property on Reparations Inventory

1. Reference is made to the following:

a. Memorandum for the Civil Property Bureau, file 413 (30 Jan 48)CPC/PLD, 1 February 1949, subject as above, from the Civil Property Custodian.

b. C.L.C.O. No. 1054 (C.P.B. No. 401), 18 April 1949, subject, "Application for Exemption from Looted Category."

2. The following machines which were erroneously reported as looted will be returned to the reparations inventory and will be marked with their former reparations code numbers.

CPC No.	Former Rep Code No.	Name of Machine	Present Location
6102	46-4-141	Honing Machine	Tachikawa Military Aero Arsenal, Yoshida Mine-mitsuni, Yamanashi Pref.
6106	46-4-112	Bending Machine	"
6110	46-4-152	Shearing Machine	"
5450	32-32-2499	Lathe, Engine Std.	Osaka Army Arsenal Osaka Pref.
7351	32-32-368	Induction, Motor	"

3. The following machines which the Civil Property Bureau was directed to impound by reference 1a above were erroneously reported as looted and will be returned to the reparations inventory. These machines will be deleted from inclosure 4 of reference 1a above and will be marked with the reparations code numbers listed below. CPC numbers have not been assigned to these machines.

Incl #1 C O P Y

DECLASSIFIED E.O. 12065 SECTION 3-402/NNDG NO. 775013

413 (30 Jan 48)CPC/PLD
SUBJECT: Looted Property on Reparations Inventory

12 July 1949

Former Rep Code No.	Name of Machine	Former Location
01-56-411	Lathe, Std.	Chigusa Plant, Nagoya Army Arsenal, Aichi Pref.
01-56-414	"	"
01-56-437	Grinding Machine	"
01-56-439	"	"
01-56-440	Grinding Machine, Universal	"
01-56-441	"	"
01-56-443	Testing Machine N.E.C.	"
01-56-444	Grinting Machine, Horizontal	"

4. A vertical slotter, CPC No. 5830, former Reparations Code No. 32-32-4636, which was looted from the Northwest Industrial Corporation, Shansi Province, China, and is at present located in the Osaka Arsenal Looted Property Warehouse is reported as still available for restitution. This machine will have the reparations code number removed and will be marked with the CPC number as given above. This same machine with reparation code number 32-32-4636 has also been reported by the Japanese Government as a lathe, and has been listed on looted property records as CPC No. 6832. CPC No. 6832 will be dropped from the looted property records.

5. A drilling machine, CPC No. 4129, located at 7007 Nerima Warehouse, Minami-cho, Tokyo, which was destroyed as special purpose equipment, will be dropped from the looted property records.

6. The following machines which were erroneously reported as looted and are at present in custody storage in the Osaka Arsenal and Kurihama Looted Property Warehouses are returned to the reparations inventory. These machines will be returned to their former locations listed below. The CPC numbers will be removed and the machines will be marked with their former reparations code numbers.

DECLASSIFIED E.O. 12065 SECTION 3-402/NNDG NO. 775013

413 (30 Jan 48)CPC/PLD 12 July 1949
SUBJECT: Looted Property on Reparations Inventory

a. At the Osaka Arsenal Looted Property Warehouse:

CPC No.	Former Rep Code No.	Name of Machine	Former Location
5887	13-132(z)-38	Lathe, Engine Std.	Amagasaki Ind. Mfg. Co. Ltd. Hyogo Pref.
5888	13-132(z)-39	" Turret	"
5889	13-132(z)-40	" Engine Std.	"
5892	13-132(z)-44	" Turret	"
5893	13-132(z)-45	" "	"
5891	13-132(z)-42	" Engine Std.	"
6184	11-5(71)55 11 (71) 55(2)-A	" 10'	Hiroshima Factory of Nippon Seikosho, Hiroshima Pref.

b. At the Kurihama Looted Property Warehouse:

7106	39-14-171	Lathe	Tachikawa Works, Nikko Ind. Co. Ltd. Kitatama-gun, Tokyo, Pref.
7107	39-14-310	Lathe, Turret Vertical Type	"
7108	39-14-367	Lathe, 8'	"
7118	39-14-810	Milling Machine, Vertical Type	"

7. The following machines which were erroneously reported as looted and are at present in custody storage in the Osaka Arsenal and Kurihama Looted Property Warehouses are returned to the reparations inventory. The below listed machines will not, however, be returned to their former locations. They will be removed from the looted property warehouse into other buildings at the Osaka Arsenal or Kurihama Arsenal for storage with reparations items at those arsenals. The CPC numbers will be removed from these machines and they will be marked with their former reparations code numbers.

DECLASSIFIED E.O. 12065 SECTION 3-402/NNDG NO. 775013

413 (30 Jan 48)CPC/PLD 12 July 1949
Subj: Looted Property on Reparations Inventory

CPC No.	Former Rep. Code No.	Name of Machine	Present Location
4113	24-5-1804	Lathe, Engine Gap	Kurihama L/P Whse
5487	32-32-0A151	" "	Osaka Arsenal L/P Whse
5492	32-32-0A136	" "	"
5493	32-32-0A137	" "	"
5494	32-32-0A138	" "	"
5495	32-32-0A139	" "	"
5496	32-32-0A140	" "	"
5501	32-32-0A141	" "	"
5502	32-32-0A142	" "	"
5503	32-32-0A143	" "	"
5876	32-32-4425	"	"
5877	32-32-4426	"	"
5895	32-32-4306	Milling Machine	"
6086	32-32-4185	Lathe, Engine Std.	"

8. The expense of moving the machines listed above and their return to the reparations inventory will be a charge apagainst the yen appropriation set up in the 1949 Japanese Government budget for treatment of looted property.

9. A report that the actions directed above have been completed will be submitted to the Civil Property Custodian within twenty-five (25) days from date of this memorandum. Inclosued are necessary L-4 Release Forms.

7 Incls
1-7. L-4 Release Form Nos. 00407 through 00413

/s/t/ E. C. MILLER, Jr
Colonel, Infantry
Deputy Custodian

DECLASSIFIED E.O. 12065 SECTION 3-402/NNDG NO. 775013

HEADQUARTERS
HIROSHIMA CIVIL AFFAIRS TEAM
APO 248

File No: HCAT 386.3

22 July 1949

SUBJECT: Removal of Dismantled Items from Packing Site to Power Plant Code 11-5(14)

11-5(14)
IV A

TO : Director
Chugoku Liaison and Coordination Office
Kure, Japan

1. This will acknowledge receipt of your letter of 20 July transmitting the application of the Hiroshima Finance Bureau to replace dismantled items from reparations plant 11-5(14) in the plant for protection and preservation and to clear the packaging workshop which is needed for other operations.

2. Since allocation notice 1-51, China, has been cancelled no objection is made to movement of the dismantaled items to the plant from which they were removed.

JAMES R. THUDEN
Lt Col TC
Commanding

5068

DECLASSIFIED E.O. 12065 SECTION 3-402/NNDG NO. 775013

CHUGOKU LIAISON AND COORDINATION OFFICE

KRL No. 179 22 July 1949

SUBJECT: Report on Restored Reparations Machine Loaned to Iwakuni Branch, Hiroshima Finance Bureau.

TO : Commanding Officer,
Hiroshima Civil Affairs Team.

Report on above subject from the Chief of Kure Reparations Branch, Hiroshima Finance Bureau dated 21 July 1949 is submitted herewith enclosed.

O. Itagaki,
Director,
Chugoku Liaison and Coordination Office.

Inclosure: KFL No. 9 - 122 dated 21 July 1949.

MY/yt.

21

5017

DECLASSIFIED E.O. 12065 SECTION 3-402/NNDG NO. 775013

HIROSHIMA FINANCE BUREAU

SYM/ts

KFL No. 9-122 21 July 1949

To : Hiroshima Civil Affairs Team

Through: Chugoku Liaison and Coordination Office

Subject: Report on Restored Reparations Machine loaned to Iwakuni Branch, Hiroshima Finance Bureau

1. Reference is made to letter KFL No. 9-61 of Kure Reparations Branch, Hiroshima Finance Bureau dated 8 April 1949, subject "Application for temporary Loan of Reparations Equipment to Iwakuni Branch of Hiroshima Finance Bureau" and letter File No. HMGT 386.3 of Hiroshima Military Government Team dated 28 April 1949, subject "Temporary Loan of Reparation Equipment to Iwakuni Branch of Hiroshima Finance Bureau for Purpose of Reparations Packaging Program in Yamaguchi Prefecture" approving the above application.

2. The balance with the capacity of 20 tons indicated in the referenced letters is no longer required by the Iwakuni Branch, as the Reparations Allocation of the Iwakuni Fuel plant was stopped.

3. The balance is accordingly restored from Iwakuni to its original custodial plant, Mizuno Shipyard, Kure.

4. The above for your information.

K. Yamashita

KATSUTOSHI YAMASHITA
Chief of Kure Reparations Branch,
Hiroshima Finance Bureau

DECLASSIFIED E.O. 12065 SECTION 3-402/NNDG NO. 775013

HEADQUARTERS
HIROSHIMA MILITARY GOVERNMENT TEAM
APO 248

D/FMK/jn

File No: HMGT 386.3

10 May 1949

SUBJECT: Removal of Reparations Machines from Base Ordnance Depot, to Harima Dock, Kure.

TO : Commander in Chief
Headquarters
British Commonwealth Occupation Forces
Kure, Japan
(ATTN: Commanding Officer
Base Ordnance Depot
APO 248)

1. Reference; letter Hiroshima Finance Bureau KFL No.9-79, dated 4 May 1949, subject: "Report on Accomplished Removal of Reparation Machines from Base Ordnance Depot, to Harima Dock, Kure."

2. Referenced letter is forwarded for your information.

1 Incl:
Referenced letter.

JAMES R. TRUDEN
Lt Col TC
Commanding

101

DECLASSIFIED E.O. 12065 SECTION 3-402/NNDG NO. 775013

HIROSHIMA FINANCE BUREAU

SYM/to

KFL No. 9-79 4 May 1949

To : Hiroshima Military Government Team

Through: Chugoku Liaison and Coordination Office

Subject: Report on accomplished Removal of Reparations Machines from BOD, to Harima Dock, Kure

1. Reference is made to letter KFL No. 220 of Kure Reparations Branch, Hiroshima Finance Bureau dated 6 December 1948, subject "Application for Removal of Reparations Machines from BOD Area to Harima Site" and letter File No. HMGT 386.3 of Hiroshima Military Government Team dated 4 January 1949 approving the same.

2. We herewith report to you the completed removal of surplous reparations machines at BOD area, Kure to the main site of the Harima Dock on 15 March 1949.

3. Accordingly the custodial responsibility of the consolidated machines at the Harima Area as listed in the enclosure 1 is now transferred to Toshio Jimbo, Director of the Harima Dock, Kure.

4. The machines listed in the enclosure 2 are still retained at BOD area for use.

5. It is cordially requested that one copy of this report be forwarded to Commanding Officer, BOD, Kure.

K. Yamashita

KATSUTOSHI YAMASHITA
Chief of Kure Reparations Branch,
Hiroshima Finance Bureau

Enclosures:

No. 1 : List of Removed Machines.
No. 2 : List of Machines retained at BOD.

DECLASSIFIED E.O. 12065 SECTION 3-402/NNDG NO. 775013

HIROSHIMA FINANCE BUREAU

(Enclosure No. 1 to Letter KFL No. 9-79 of Hiroshima Finance Bureau dated 4 May 1949)

LIST OF REMOVED REPARATIONS MACHINES FROM BOD, KURE TO HARIMA DOCK AREA

(Description)	(Code No.)	(Present Location)	(Remarks)
Heating furnace	11-5(5)-78	Bldg. No. H-5	
" "	" 82 & 83	"	
" "	" 95	"	
" "	" 9673 thru 9676	"	
" "	" 97	"	Attached to hydr. press which is missing
D.C. generator	" 1 & 2	Bldg. No. H-6	Attached to welder which is missing
D.C. generator	" 3	"	ditto
Compressor	" 21 & 22	"	
"	" 24 & 25	"	
D.C. motor	" 26	"	
Transformer	" 27 thru 30	"	
"	" 34 thru 36	"	
"	" 48 thru 52	"	
A.C. motor	" 56	"	
Tool grinder	" 93	"	
Hydr. press	" 94	"	
Compressor	" 99	"	
Transformer	" 1684	"	
Chain tester	" 2659	"	
Blower	" 3268 & 3269	"	
Transformer	" 3452 & 3453	"	
"	" 3456 thru 3458	"	
Face plate	" 3910 & 3911	"	
Transformer	" 5506	"	
Switch board	" 5634 thru 5641	"	
" "	" 5643 thru 5662	"	
" "	" 5689	"	

DECLASSIFIED E.O. 12065 SECTION 3-402/NNDG NO. 775013

HIROSHIMA FINANCE BUREAU

(Description)	(Code No.)	(Present Location)	(Remarks)
Transformer	11-5(5)-12054 thru 12056	Bldg. No. H-6	
"	" 12062	"	
Jib crane	" 80 & 81	Bldg. No. H-12	
Heating equip.	" 9677	"	
Welder	" 66	Bldg. No. H-14	
"	" 2785	"	
Movable crane	" 77	Bldg. No. H-20	
" "	" 2666	"	
Four motors, one distillor & two grinder beds of scrap value		Bldg. No. H-6	

Total: 85 inventoried machines & 7 scraps

DECLASSIFIED E.O. 12065 SECTION 3-402/NNDG NO. 775013

HIROSHIMA FINANCE BUREAU

(Enclosure No. 2 to Letter KFL No. 9-79 of Hiroshima Finance Bureau dated 4 May 1949)

LIST OF RETAINED REPARATIONS MACHINES AT BOD, KURE

(Description)	(Code No.)
Transformer	11-5(5)-4 thru 12
Overhead crane	" 13
Transformer	" 16 thru 20
Overhead crane	" 23 & 33
Boiler	" 37 & 38
Feed water pump	" 39 & 40
Jib crane	" 42
Overhead crane	" 43 thru 45
Gantry crane	" 47
Overhead crane	" 57 & 58
Boiler	" 59 thru 62
Feed water pump	" 63 thru 65
Steam winch	" 67
Overhead crane	" 72 thru 74
Hoist	" 75
Transformer	" 100 thru 102
Overhead crane	" 103
Movable crane	" 104 & 105
Transformer	" 1144
"	" 1233 thru 1235
"	" 1406
"	" 1682 & 1683
A.C. motor	" 2619
" "	" 2624
" "	" 2628 & 2629
Overhead crane	" 2661 & 2662
Hydr. pump	" 2663
Jib crane	" 3150 thru 3153
" "	" 3226 thru 3238
Transformer	" 3310
"	" 3323
"	" 3327
"	" 3384

DECLASSIFIED E.O. 12065 SECTION 3-402/NNDG NO. 775013

HIROSHIMA FINANCE BUREAU

(Description)	(Code No.)
Transformer	11-5(5)-3398 & 3399
"	" 3451
"	" 3454
Face plate	" 3908 & 3909
Switch board	" 5628 thru 5633
" "	" 5682 thru 5687
" "	" 5690 thru 5696
Hoist	" 5706
Transformer	" 9672
"	" 11057 & 11058
"	" 11063 thru 11065
"	" 12061
"	" 12182
Pontoon	" 12492 thru 12496
Pier	" 13052
	" 13053

NOTE: All the below indicated items are placed inside the pontoon with the above code No. 11-5(5)-13052.

Motor generator	11-5(5)-14131 & 14132
Switch board	" 14133
" "	" 14134 thru 14140
Transformer	" 14141 thru 14150
Switch board	" 14174 thru 14187
Condenser switch	" 14188 thru 14191
Switch board	" 14192
Motor for fan	" 14193
Transformer	" 14214 thru 14216
Switch board	" 14217 & 14218

Total: 167 items

DECLASSIFIED E.O. 12065 SECTION 3-402/NNDG NO. 775013

HEADQUARTERS
HIROSHIMA MILITARY GOVERNMENT TEAM
APO 248

D/PHK/jn

File No: HMGT 386.3 19 April 1949

SUBJECT: Change in Location of Reparation Machines for a more efficient use. Harima Dock, Kure.

11-5 IX A

THROUGH: Director
Chugoku Liaison and Coordination Office
Kure, Japan

TO : Chief
Kure Branch
Hiroshima Finance Bureau

Team 326.2

1. Reference; letter Hiroshima Finance Bureau K.F.L. No.9-62, dated 12 April 1949, Subject: Application for Movement of Reparation Machines in Authorized Use. Harima Dock, Kure.

2. The change in location of the two reparation machines listed below is approved by this headquarters.

Description	Code No.	New Location
Tool Grinder	11 - 5 (5) - 1125 U.	Bldg. No.H-16
Air Compressor	11 - 5 (5) - 1815 U.	Aboard Wrecker Kimishima-maru

3. Mr. Toshio Jimbo, Director of Kure Dock, Harima Shipbuilding Company is directly responsible as custodian of the machines for their welfare during and after the movement of same. Any damage to this machinery occuring in transit will be reported to this headquarters and repaired immediately at the expense of Harima Company.

DECLASSIFIED E.O. 12065 SECTION 3-402/NNDG NO. 775013

BASIC: Letter to Chief, Kure Branch, Hiroshima Finance Bureau, HMGT 386.3, dated 19 April 1949, Subject: Change in Location of Reparation Machines for a more efficient use. Harima Dock, Kure.

4. A record of the change in location of the machines will be kept on file for future reference.

FOR THE COMMANDING OFFICER:

WILLIAM BAKER
Major, Inf.
Executive-Adjutant

DECLASSIFIED E.O. 12065 SECTION 3-402/NNDG NO. 775013

CHUGOKU LIAISON AND COORDINATION OFFICE

KURE HONSHU

HRL No. 114 — 18 April 1949

SUBJECT: Report on Returned Reparations Machine from Motor Pool - C.M.G.R.

TO : Commanding Officer,
Hiroshima Military Government Team.

Report on above subject from the Chief of Kure Reparations Branch, Hiroshima Finance Bureau dated 15 April 1949 is submitted herewith enclosed.

Osamu Itagaki

O. Itagaki,
Director,
Chugoku Liaison and Coordination Office.

Inclosure: KFL No. 9 - 66 dated 15 April 1949.

MY/yt.

87

2981

DECLASSIFIED E.O. 12065 SECTION 3-402/NNDG NO. 775013

HIROSHIMA FINANCE BUREAU

SYM/ts

KFL No. 9-66

15 April 1949

To : Hiroshima Military Government Team

Through: Chugoku Liaison and Coordination Office

Subject: Report on Returned Reparations Machine from Motor Pool - Chugoku Military Government Region

1. Reference is made to letter KFL No. 9-31 of Kure Reparations Branch, Hiroshima Finance Bureau, subject "Report on removed Reparations Machines for use by MG."

2. The air compressor with code No. 11-5(17)-210 in the above referenced letter was returned to the original location under the custody of the Chugoku Haiden K.K., Kure on 5 April 1949.

3. The above report for your file.

for Yamanaka

KATSUTOSHI YAMASHITA
Chief of Kure Reparations Branch,
Hiroshima Finance Bureau

DECLASSIFIED E.O. 12065 SECTION 3-402/NNDG NO. 775013

HEADQUARTERS
HIROSHIMA MILITARY GOVERNMENT TEAM
APO 248

D/Fin/sm

UNOFFICIAL

File No: HMGT 386.3 11 April 1949

SUBJECT: Change in Location of Reparation Machines for a More Efficient Use

THROUGH: Director
Chugoku Liaison and Coordination Office
Kure, Japan

11-5
IV A.

TO : Chief
Kure Branch
Hiroshima Finance Bureau

1. Reference: letter Hiroshima Finance Bureau KFL No. 9-54 dated 29 March 1949, subject: "Application for Removal of Reparation Machines - Harima Dock, Kure."

2. The change in location of the seven (7) reparation machines listed below, for a more efficient use, is approved by this headquarters.

DESCRIPTION	CODE NUMBER	NEW LOCATION
Drilling Machine	11-5(5)-1147 U	Bldg. No. H-17
Grinding Machine	11-5(5)-1832 U	Bldg. No. H-14
Shearing and Punching	11-5(5)-1836 U	Bldg. No. H-14
Bending Machine	11-5(5)-1837 U	Bldg. No. H-14
Drilling Machine	11-5(5)-1906 U	Bldg. No. H-14
Drilling Machine	11-5(5)-1909 U	Bldg. No. H-14
Blower Machine	11-5(5)-3279 U	Bldg. No. H-14

3. Mr. Toshio Jimbo, Director of Kure Dock, Harima Shipbuilding Company is directly responsible as custodian of the machinery, for its welfare during and after the movement of same. Any damage to this machinery occuring in transit will be reported to this headquarters, and repaired immediately at the expense of Harima Company.

4. A record of the change in location of the machines will be kept on file for future reference.

FOR THE COMMANDING OFFICER:

WILLIAM BAKER
Major, Inf.
Executive-Adjutant

3014

DECLASSIFIED E.O. 12065 SECTION 3-402/NNDG NO. 775013

CENTRAL FILE

HEADQUARTERS
HIROSHIMA MILITARY GOVERNMENT TEAM
APO 248

D/ED/mn

File No: HMGT 386.3

21 February 1949

SUBJECT: Movement of Reparation Items

11-5
IIA

THROUGH: Director
Chugoku Liaison and Coordination Office
Kure, Japan

TO : Chief
Kure Branch
Hiroshima Finance Bureau

Item 386.3

The movement of reparation machinery listed in attached inclosure from building No. 20 to building No. 19 of Amagasaki Shipbuilding Company is approved.

FOR THE COMMANDING OFFICER:

WILLIAM BAKER
Major, Inf.
Executive-Adjutant

1 Incl:
1 copy of application,
Hiroshima Finance Bureau.

1129

DECLASSIFIED E.O. 12065 SECTION 3-402/NNDG NO. 775013

CHUGOKU LIAISON AND COORDINATION OFFICE

HRL No. 50 16 February 1949

SUBJECT: Application for Removal of Reparations Machines.

TO : Commanding Officer,
Hiroshima Military Government Team.

Transmitted herewith application on above subject, dated 14 February 1949 from the Chief of Kure Branch, Hiroshima Finance Bureau for your consideration.

O. Itagaki,
Director,
Chugoku Liaison and Coordination Office.

Inclosure: KFL No. 9 - 22 dated 14 Feb, '49.

MY/yt.

1434

DECLASSIFIED E.O. 12065 SECTION 3-402/NNDG NO. 775013

HIROSHIMA FINANCE BUREAU

SYM/ to

KFL No. 9-22 14 February 1949

To : Hiroshima Military Government Team

Through: Chugoku Liaison and Coordination Office

Subject: Application for Removal of Reparations Machines

We herewith apply to you for the permission of the above mentioned subject according to the following details.

1. Items requested for removal:

Grinder,	code No.	11-3(6)-	803-0
"	"	"	-861
"	"	"	-863-0
"	"	"	-865-0
"	"	"	-867-0
"	"	"	-869-0
"	"	"	-870-0
"	"	"	-871-0
"	"	"	-872-0
"	"	"	-873-0
"	"	"	-874-0
"	"	"	-876-0
"	"	"	-877-0

2. Locations of items (ref. attached blue print):

Present: Rolling mill, Bldg. No. 20
Propose for removal: Machine shop No. 1, Bldg. No. 19

3. Responsible custodian:

Haruji Yamamoto, Director of Kure Factory,
Amagasaki Seitetsu K.K.

DECLASSIFIED E.O. 12065 SECTION 3-402/NNDG NO. 775013

HIROSHIMA FINANCE BUREAU

4. Reasons for removal:

The machines applied for removal are now located in the rolling mill which it not big enough for perfect maintenance. On the other hand the efficiency of the machine shop will be raised by serial operation after the removal.

KATSUTOSHI YAMASHITA
Chief of Kure Branch,
Hiroshima Finance Bureau

Attachment:

One map showing the route of removal.

DECLASSIFIED E.O. 12065 SECTION 3-402/NNDG NO. 775013

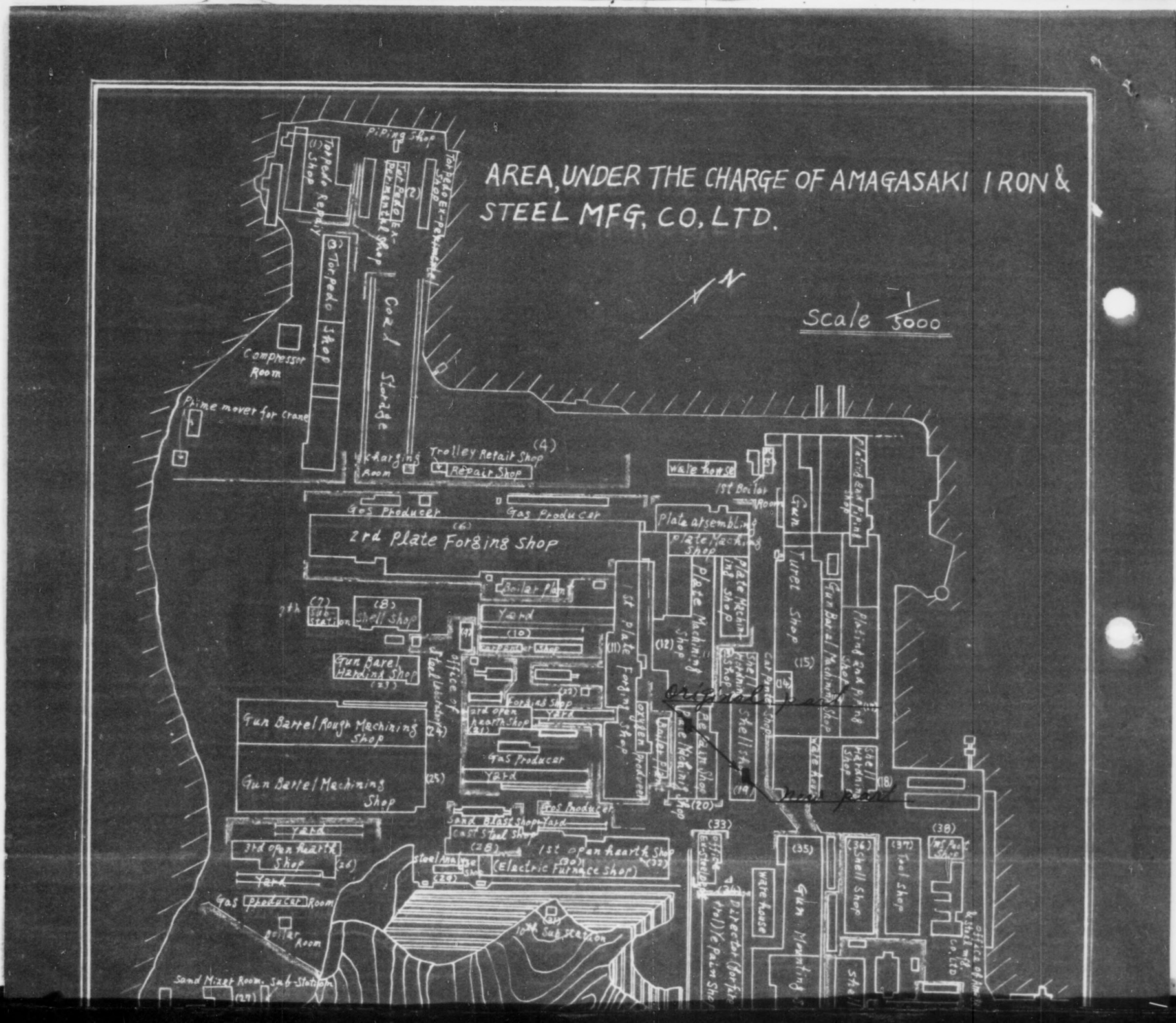

DECLASSIFIED E.O. 12065 SECTION 3-402/NNDG NO. 775013

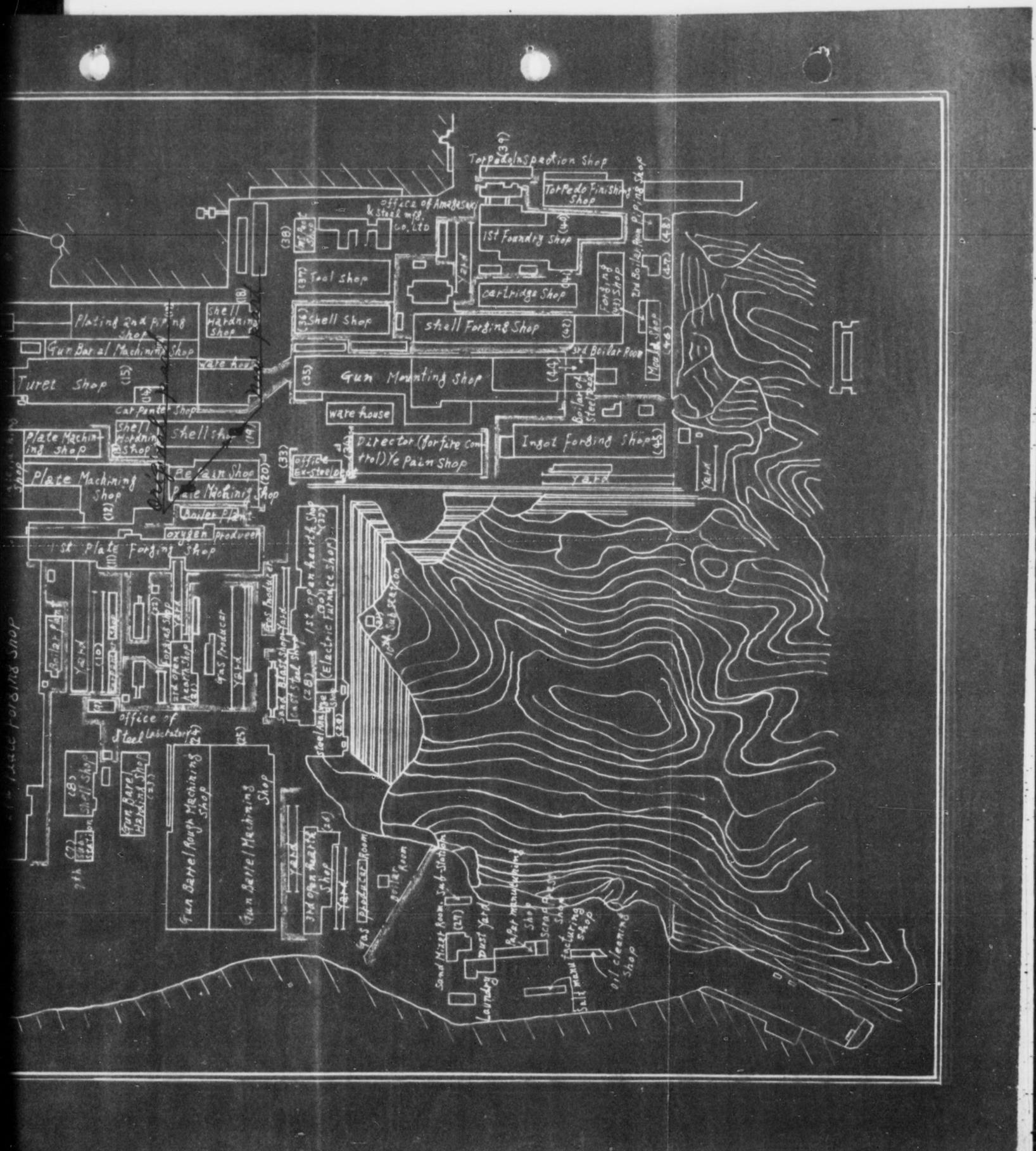

DECLASSIFIED E.O. 12065 SECTION 3-402/NNDG NO. 775013

CHUGOKU LIAISON COORDINATION OFFICE

HRL No. 58

19 February 1949

SUBJECT: Report on Returned Reparation Machines from 14 Aust Wksp & Pk Sqn.

TO : Commanding Officer,
Hiroshima Military Government Team

Report on above subject from the Chief of Kure Branch, Hiroshima Finance Bureau dated 19 February 1949 is submitted herewith enclosed.

IV A,
11-5(6)

O. Itagaki,
Director,
Chugoku Liaison and Coordination Office

Inclosure: KFL No.9 - 30 dated 19 Feb., '49.

MY/ta

DECLASSIFIED E.O. 12065 SECTION 3-402/NNDG NO. 775013

HIROSHIMA FINANCE BUREAU

SYM/ts

KFL No.9 - 30

19 February 1949

TO : Hiroshima Military Government Team

Through: Chugoku Liaison and Coordination Office

Subject: Report on returned Reparations Machines from 14 Aust Wksp & Pk Sqn.

1. Reference is made to letter HMGT 386.3 dated 18 December 1948, subject "Return of Reparations Equipment loaned to the Occupation Forces".

2. Returned items:

Total twenty-one (21) machines as listed in the enclosure.

3. Returned from:

14 Aust Wksp & Pk Sqn, Hiro.

4. Receipt accomplished on:

27 January 1949.

5. Remarks:

The returned machines are now stored for further custoday at the original plant from where they were removed to the above unit. The locations are shown in the enclosed list.

The metal hack saw with code No.11-5(7)-168 listed in the above referred MG letter is further required by the unit and not returned to our custody.

KATSUTOSHI YAMASHITA
Chief of Kure Reparations Branch,
Hiroshima Finance Bureau

Attachments:

List of returned items.

DECLASSIFIED E.O. 12065 SECTION 3-402/NNDG NO. 775013

HIROSHIMA FINANCE BUREAU

(Enclosure to letter KFL No.9-30 dated 19 February 1949)

LIST OF RETURNED ITEMS FROM BCOF

(Name).	(Code No.)	(Present Location)	(Remarks)
Wood planer	11-5(6)-2760	EX Amagasaki Seitetsu K.K., Kure	
Grinder	" -1489	"	

(Remarks) The above code numbers are correct on the inventory sheets instead of those in the letter of return from BCOF.

DECLASSIFIED E.O. 12065 SECTION 3-402/NNDG NO. 775013

HIROSHIMA FINANCE BUREAU

(Enclosure to letter KFL No. 9-30 dated 19 February 1949.

LIST OF RETURNED ITEMS FROM BCOF

(Name)	(Code No.)	(Present Location)	(Remarks)
Lathe	11-3-4	Nitto Kogyo K.K., Kawajiri	

(Remarks) The above code numbers are correct on the inventory sheets instead of those in the letter of return from BCOF.

DECLASSIFIED E.O. 12065 SECTION 3-402/NNDG NO. 775013

HIROSHIMA FINANCE BUREAU

(Enclosure to letter KFL No.9-30 dated 19 February 1949)

LIST OF RETURNED ITEMS FROM BCOF

Name	Code No.	Present Location	Remarks
~~Transformer~~ MOTOR	45-7-241(1031)	Coming from Yamaguchi Pref., but temporarily stored at present at Chugoku Kosan Storage	

) (Remarks) The above code numbers are correct on the inventory sheets instead of those in the letter of return from BCOF.

DECLASSIFIED E.O. 12065 SECTION 3-402/NNDG NO. 775013

CHUGOKU LIAISON AND COORDINATION OFFICE
KURE HONSHU

HRL No. 51 16 February 1949

SUBJECT: Report on Accomplished Removal of Reparations Machines, from Okimi to Main Factory, Harima Dock, Kure.

TO : Commanding Officer,
Hiroshima Military Government Team.

Report on above subject from the Chief of Kure Branch, Hiroshima Finance Bureau dated 15 February 1949 is submitted herewith enclosed.

Osamu Itagaki

O. Itagaki,
Director,
Chugoku Liaison and Coordination Office.

Inclosure: KFL No. 9 - 27 dated 15 Feb., '49.

MY/yt.

IV A

43

1473

DECLASSIFIED E.O. 12065 SECTION 3-402/NNDG NO. 775013

HIROSHIMA FINANCE BUREAU

SYM/to

KFL No. 9-27 15 February 1949

To : Hiroshima Military Government Team

Through: Chugoku Liaison and Coordination Office

Subject: Report on accomplished Removal of Reparations Machines from Okimi to Main Factory, Harima Dock, Kure

1. Reference is made to letter HMGT 386.3 dated 31 March 1948, subject "Transfer of Machinery, Harima Dockyard" and letter HMGT 387.6 dated 1 October 1948, subject "Application for Removal of Reparations Machines, Harima Docks."

2. The below indicated number of machines have been completely removed to the main factory of Kure Dock, Harima Shipbuilding K.K. from the Okimi Branch Works on Nishinomijima, Saekigun. No items under the custody of the Harima Dock are left at Okimi after the consolidation.

3. Date of accomplished removal:

25 October 1948.

4. Responsible custodian:

Toshio Jimbo, Director of Harima Dock, Kure.

5. Removed items and their present locations:

New Location at Harima Docks	No. of Reparations Machines		No. of Scraps	No. of EX-items
	Other than GHQ-AU	GHQ-AU		
Bldg. No. H 3	0	0	0	2 turned over 1 from scrapped vesels
" H 6	87	38	1	10 wood machines
" H 9	0	1	0	0

DECLASSIFIED E.O. 12065 SECTION 3-402/NNDG NO. 775013

HIROSHIMA FINANCE BUREAU

New Location at Harima Docks	No. of Reparations Machines: Other than GHQ-AU	No. of Reparations Machines: GHQ-AU	No. of Scraps	No. of EX-items
Bldg. No. H 11	4	8	0	0
" H 12	10	4	1	0
" H 13	1	0	0	0
" H 14	54	1	0	0
" H 16	0	1	0	0
" H 17	0	6	0	13 wood machines
" H 20	5	0	25	0
Total:	161	59	27	26
	(220)			

K. Yamashita

KATSUTOSHI YAMASHITA
Chief of Kure Branch,
Hiroshima Finance Bureau

DECLASSIFIED E.O. 12065 SECTION 3-402/NNDG NO. 775013

HEADQUARTERS
HIROSHIMA MILITARY GOVERNMENT TEAM
APO 317

CENTRAL FILES

File No: HMGT 386.3 25 January 1949

SUBJECT: Movement of Reparation Machines

THROUCH: Director
Chugoku Liaison and Coordination Office
Kure, Japan

11-5
IV.A.

TO : Chief
Kure Branch
Hiroshima Finance Bureau

The movement of the following reparation items is approved.

a. Engine Lathe - Code Number 11-5(5)-992
from Building H-9 to H-6

b. Shearing Machine - Code Number 11-5(5)-1838
from Building H-6 to H-11

FOR THE COMMANDING OFFICER:

WILLIAM BAKER
Major, Inf.
Executive-Adjutant

3-382-1

199

DECLASSIFIED E.O. 12065 SECTION 3-402/NNDG NO. 775013

CHUGOKU LIAISON AND COORDINATION OFFICE

HRL No. 13 17 January 1949

SUBJECT: Application for Removal of Reparations Machies in Authorized Use - Harima Dock, Kure.

TO : Commanding Officer,
Hiroshima Military Government Team.

Transmitted herewith application on above subject, dated 17 January 1949 from the Chief of Kure Branch, Hiroshima Finance Bureau for your consideration.

O. Itagaki,
Director,
Chugoku Liaison and Coordination Office

Inclosure: KFL No. 9 - 5 dated 17 Jan. '49.

MY/yt.

519

DECLASSIFIED E.O. 12065 SECTION 3-402/NNDG NO. 775013

HIROSHIMA FINANCE BUREAU

SYM/to

KFL No. 9 - 5

17 January 1949

To : Hiroshima Military Government Team

Through: Chugoku Liaison and Coordination Office

Subject: Application for Removal of Reparations Machines in Authorized Use - Harima Dock, Kure

We herewith apply to you for the permission of the above mentioned subject according to the following details.

1. Machines applied for removal:

Engine lathe,	code No. 11-5(5)- 992,	class 2, in authorized use
Shearing machine,	" " -1838,	class 2, in authorized use

2. Present location:

Engine lathe,	Bldg. No. H - 9
Shearing machine,	Bldg. No. H - 6

3. Proposed location for use:

Engine lathe,	Bldg. No. H - 8
Shearing machine,	Bldg. No. H -11

4. Responsible custodian:

Toshio Jimbo, Director of Kure Dock, Harima Zosensho K.K.

5. Reasons for application:

The two machines are in officially authorized use of GHQ and their removal is needed to inclrease the capacity of ship repairing.

for Yamanaka
KATSUTOSHI YAMASHITA
Chief of Kure Branch,
Hiroshima Finance Bureau

DECLASSIFIED E.O. 12065 SECTION 3-402/NNDG NO. 775013

CHUGOKU LIAISON AND COORDINATION OFFICE

HRL No. 13 17 January 1949

SUBJECT: Application for Removal of Reparations Machies in Authorized Use - Harima Dock, Kure.

TO : Commanding Officer,
Hiroshima Military Government Team.

Transmitted herewith application on above subject, dated 17 January 1949 from the Chief of Kure Branch, Hiroshima Finance Bureau for your consideration.

O. Itagawi,
Director,
Chugoku Liaison and Coordination Office.

Inclosure: KFL No. 9 - 5 dated 17 Jan. '49.

MY/yt.

DECLASSIFIED E.O. 12065 SECTION 3-402/NNDG NO. 775013

HIROSHIMA FINANCE BUREAU

SYM/to

KFL No. 9 - 5 17 January 1949

To : Hiroshima Military Government Team

Through: Chugoku Liaison and Coordination Office

Subject: Application for Removal of Reparations Machines in Authorized Use - Harima Dock, Kure

We herewith apply to you for the permission of the above mentioned subject according to the following details.

1. Machines applied for removal:

Engine lathe, code No. 11-5(5)- 992, class 2, in authorized use
Shearing machine, " " -1838, class 2, in authorized use

2. Present location:

Engine lathe, Bldg. No. H - 8
Shearing machine, Bldg. No. H - 6

3. Proposed location for use:

Engine lathe, Bldg. No. H - 8
Shearing machine, Bldg. No. H -11

4. Responsible custodian:

Toshio Jimbo, Director of Kure Dock, Harima Zosensho K.K.

5.. Reasons for application:

The two machines are in officially authorized use of GHQ and their removal is needed to inclrease the capacity of ship repairing.

KATSUTOSHI YAMASHITA
Chief of Kure Branch,
Hiroshima Finance Bureau

DECLASSIFIED E.O. 12065 SECTION 3-402/NNDG NO. 775013

HIROSHIMA MIL. GOVT. TE.

BUCK SLIP

JAN 25 REC'D

FROM: Sgt Major

TO:(Numerically) FROM:

Jmc CO ___ Action
___ EXEC ___ Your Approval
___ ADJ ___ Central File
___ L&G ___ Coments
___ CI ___ Your Copy
___ CE ___ Signature
___ PH ___ Proof Reading
___ PW ___ Information
___ RC&I
___ KP
___ DET

___ Typing Sec. for ___ Copies

___ Mineograph in ___ Copies

REMARKS:

DECLASSIFIED E.O. 12065 SECTION 3-402/NNDG NO. 775013

CHUGOKU LIAISON AND COORDINATION OFFICE

KURE HONSHU

HRL No. 13 17 January 1949

SUBJECT: Application for Removal of Reparations Machies in Authorized Use - Harima Dock, Kure.

TO : Commanding Officer,
Hiroshima Military Government Team.

Transmitted herewith application on above subject, dated 17 January 1949 from the Chief of Kure Branch, Hiroshima Finance Bureau for your consideration.

Osamu Itagaki

O. Itagaki,
Director,
Chugoku Liaison and Coordination Office.

Inclosure: KFL No. 9 - 5 dated 17 Jan. '49.

MY/yt.

519

DECLASSIFIED E.O. 12065 SECTION 3-402/NNDG NO. 775013

HIROSHIMA FINANCE BUREAU

SYM/to

KFL No. 9 - 5 17 January 1949

To : Hiroshima Military Government Team

Through: Chugoku Liaison and Coordination Office

Subject: Application for Removal of Reparations Machines in Authorized Use - Harima Dock, Kure

We herewith apply to you for the permission of the above mentioned subject according to the following details.

1. Machines applied for removal:

Engine lathe,	code No. 11-5(5)- 992,	class 2, in authorized use
Shearing machine,	" " -1838,	class 2, in authorized use

2. Present location:

Engine lathe,	Bldg. No. H - 9
Shearing machine,	Bldg. No. H - 6

3. Proposed location for use:

Engine lathe,	Bldg. No. H - 8
Shearing machine,	Bldg. No. H -11

4. Responsible custodian:

Toshio Jimbo, Director of Kure Dock, Harima Zosensho K.K.

5. Reasons for application:

The two machines are in officially authorized use of GHQ and their removal is needed to inclrease the capacity of ship repairing.

for Ryamanaka

for KATSUTOSHI YAMASHITA
Chief of Kure Branch,
Hiroshima Finance Bureau

DECLASSIFIED E.O. 12065 SECTION 3-402/NNDG NO. 775013

CHUGOKU LIAISON AND COORDINATION OFFICE
KURE HONSHU

HRL No. 25 24 January 1949

SUBJECT: Report on Returned Reparations Machinery from YED.

TO : Commanding Officer,
Hiroshima Military Government Team.

Report on above sujbect from the Chief of Kure Branch, Hiroshima Finance Bureau dated 24 January 1949 is submitted herewith enclosed.

Osamu Itagaki

O. Itagaki,
Director,
Chugoku Liaison and Coordination Office.

Inclosure: KFL No.9 - 14 dated 24 Jan. '49.

MY/yt.

IV A

29/

747

DECLASSIFIED E.O. 12065 SECTION 3-402/NNDG NO. 775013

HIROSHIMA FINANCE BUREAU

SYM/ts

KFL No. 9-14 24 January 1949

To : Hiroshima Military Government Team

Through: Chugoku Liaison and Coordination Office

Subject: Report on Returned Reparations Machinery from YED.

We herewith report to you on the above mentioned subject as follows.

1. Reference is made to letter KFL No.108 of Kure Branch, Hiroshima Finance Bureau dated 30 March 1948, subject "Report on accomplished Removal of Reparations Motors for Use by Occupation Forces."

2. Returned items:

a. Motor, code No.11-5(5)-1470
" " " -1480
" " " -1640

b. Motor, code No.11-5(6)-1447
" " " -1449

c. Motor, code No.11-6(8)-340
" " " -941
" " " -942

d. Motor, code No.11-6(9)-708

3. Date of return:

23 December 1948

4. Returned from:

YED, Yokohama

DECLASSIFIED E.O. 12065 SECTION 3-402/NNDG NO. 775013

HIROSHIMA FINANCE BUREAU

5. Returned to responsible custodian (a,b,c,d in para 2 above respectively):

   a. Toshio Jimbo, director of Harima Dock, Kure

   b. Haruji Yamamoto, director of Kure Factory, Amagasaki Seitetsu K.K.

   c. Nobutsugu Iwamoto, director of Hiro Shop, Kawaminami Kogyosho K.K.

   d. Tsutomu Takeuchi, Chief of Hiro Shop, Government Railway.

for Yamanaka
KAZUTOSHI YAMASHITA
Chief of Kure Branch,
Hiroshima Finance Bureau

DECLASSIFIED E.O. 12065 SECTION 3-402/NNDG NO. 775013

CHUGOKU LIAISON AND COORDINATION OFFICE

KURE HONSHU

HRL No. 22 24 January 1949

SUBJECT : Report on Returned Reparations Machines from B.O.D., Kaitaichi.

TO : Commanding Officer,
Hiroshima Military Government Team.

Report on above subject from the Chief of Kure Branch, Hiroshima Finance Bureau dated 24 January 1949 is submitted herewith enclosed.

Osamu Itagaki

O. Itagaki,
Director,
Chugoku Liaison and Coordination Office.

Inclosure: KFL No. 9-11 dated 24 Jan. '49.

MY/ta

30

IV A

744

DECLASSIFIED E.O. 12065 SECTION 3-402/NNDG NO. 775013

HIROSHIMA FINANCE BUREAU

SYM/to

KFL No. 9 - 11 24 January 1949

To : Hiroshima Military Government Team

Through: Chugoku Liaison and Coordination Office

Subject: Report on Returned Reparations Machines from BOD, Kaitaichi

We herewith report to you on the above mentioned subject as follows.

1. Reference is letter HMGT 386.3 dated 18 December 1948, subject "Return of Reparation Equipment Loaned to the Occupation Forces".

2. Returned items:

Lathe,	code No.	11-5(7)-639,	with motor
"	"	" -535,	with motor
Drilling machine,	"	" -584,	with motor

3. Date of return:

20 January 1949.

4. Returned from:

BOD, Kaitaichi.

5. Returned to:

Custody of Kure Plant, Mizuno Shipyard within the Kure Naval Arsenal.

6. Responsible custodian:

Ryosaku Hayashi, manager of the above plant.

for Ryamanaka

for KATSUTOSHI YAMASHITA
Chief of Kure Branch,
Hiroshima Finance Bureau

DECLASSIFIED E.O. 12065 SECTION 3-402/NNDG NO. 775013

HEADQUARTERS
HIROSHIMA MILITARY GOVERNMENT TEAM
APO 317

D/ED/jn

File No: HMGT 386.3

4 January 1949

SUBJECT: Removal of Reparations Machines from B.O.D. Area to Harima Site

THROUGH: Director
Chugoku Liaison and Coordination Office
Kure, Japan

TO : Chief of Kure Branch
Hiroshima Finance Bureau

1. Reference: Letter KFL No.220, Hiroshima Finance Bureau, dated 6 December 1948.

2. Approval is granted to remove all idle reparations machines from B.O.D. area into one central location within the main site of Harima Dock, Kure.

3. A report will be submitted to this Headquarters as soon as this project is completed.

FOR THE COMMANDING OFFICER:

WILLIAM BAKER
Major, Inf.
Executive-Adjutant

B IV.A Iwo

DECLASSIFIED E.O. 12065 SECTION 3-402/NNDG NO. 775013

CHUGOKU LIAISON AND COORDINATION OFFICE

HRL No. 361

6 December 1948

SUBJECT: Application for Removal of Reparations Machines from B O D Area to Harima Site.

TO : Commanding Officer,
Hiroshima Military Government Team.

1. Attached is an application on above subject dated 6 December 1948 from the Chief of Kure Branch, Hiroshima Finance Bureau.

2. High consideration is greatly appreciated on this matter.

O. Ito,
Director,
Chugoku Liaison and Coordination Office.

Inclosure: KFL No. 220 dated 6 Dec. 1948.

MY/yt.

10840

DECLASSIFIED E.O. 12065 SECTION 3-402/NNDG NO. 775013

HIROSHIMA FINANCE BUREAU

SYM/ts

KFL No.220

6 December 1948

To : Hiroshima Military Government Team

Through: Chugoku Liaison and Coordination Office

Subject: Application for Removal of Reparations Machines from BOD Area to Harima Site

1. It was already instructed by your Headquarters to consolidate idle reparations machines from the BOD area, Kure into the main site of Harima Dock, Kure. But the removal was pending for a long time, because the fund was not allotted. Now we are in the position to remove them.

2. It is requested herewith that approval be confirmed by your Headquarters and contact be made with BOD concerning the removal.

3. Out of 244 machines located in the area we are going to remove only those of which use is not authorized by GHQ.

4. The proposed storage of machines is indicated in the attached map.

KATSUTOSHI YAMASHITA
Chief of Kure Branch,
Hiroshima Finance Bureau

Attachment:

As indicated in para 4.

DECLASSIFIED E.O. 12065 SECTION 3-402/NNDG NO. 775013

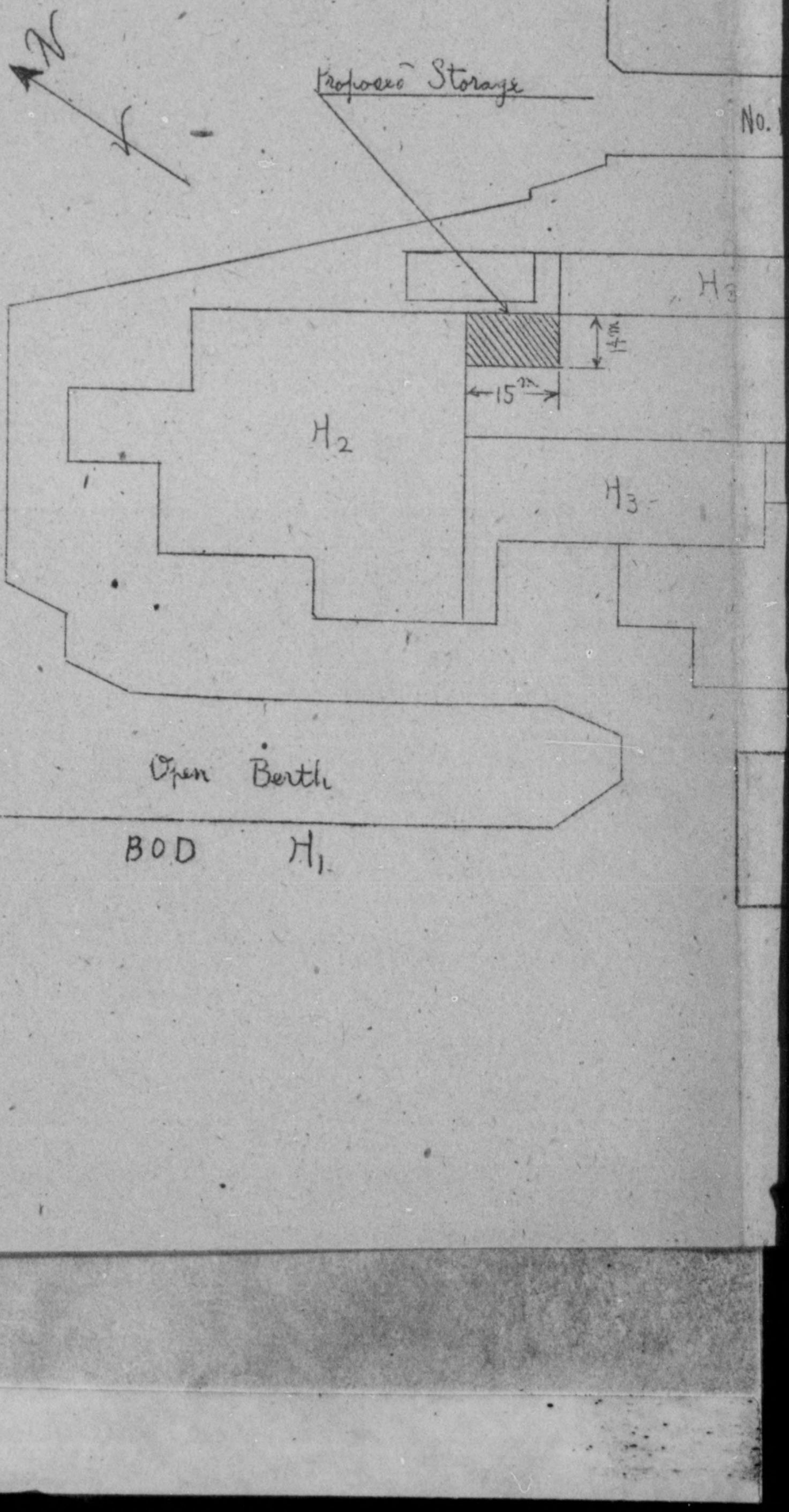

DECLASSIFIED E.O. 12065 SECTION 3-402/NNDG NO. 775013

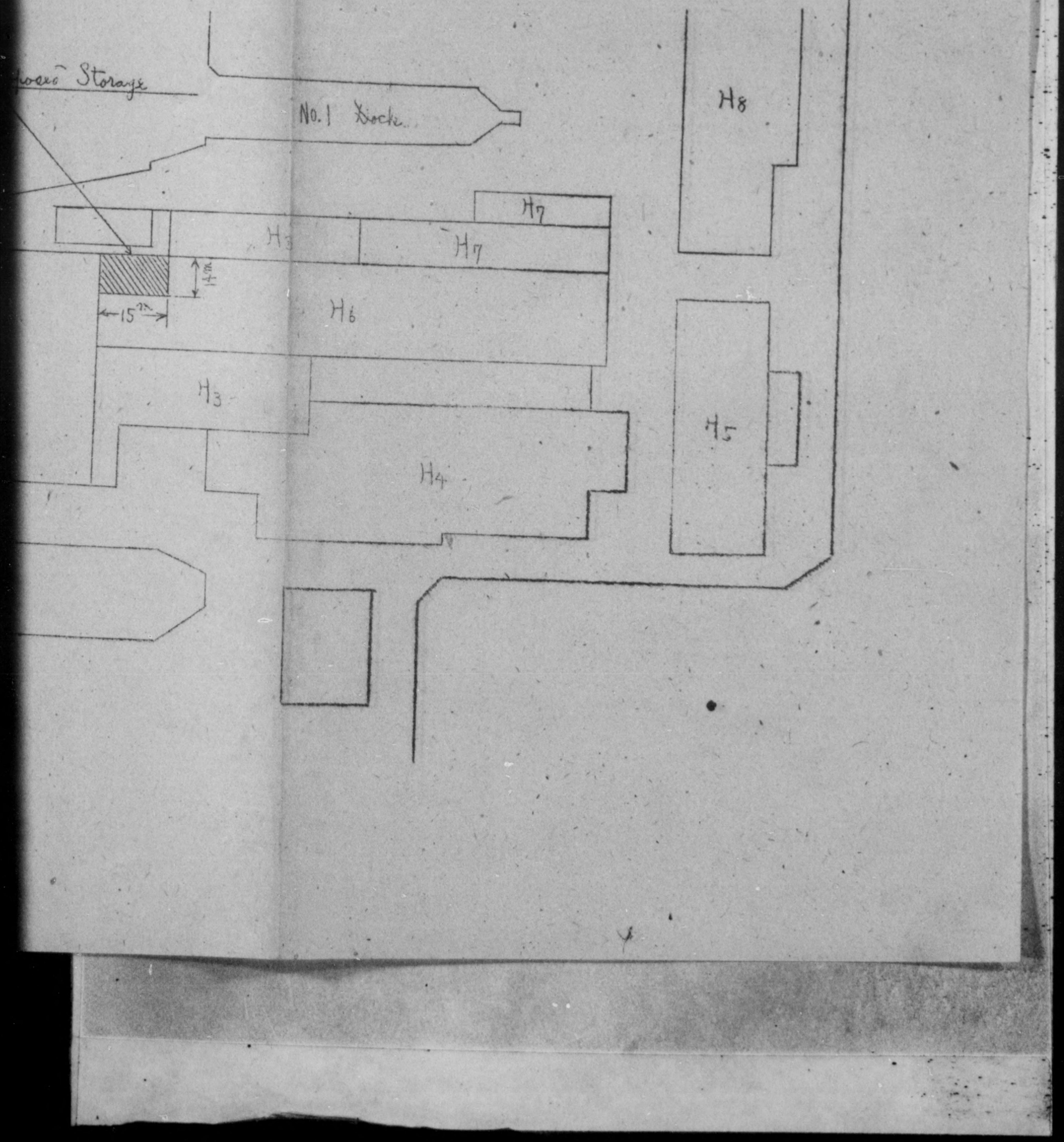

DECLASSIFIED E.O. 12065 SECTION 3-402/NNDG NO. 775013

R.D. L.

HEADQUARTERS
HIROSHIMA MILITARY GOVERNMENT TEAM
APO 317

CMG D/[illegible]/ja

Sec. IV A 4

File No: HMGT 386.3 11-5(5) 11 October 1948

SUBJECT: Reparation Machine Available for Allocation

THROUGH: Commanding Officer
Chugoku Military Government Region
APO 317

TO : Commanding General
Headquarters
Eighth U.S. Army
APO 343
(ATTN: Military Government Section)

1. Reparation Machine listed below has been returned to Reparation Custody and is available for allocation.

Shaping Machine 18 in, with self contained motor code No.11-5 (5)-709, including accessary vice machine, swivel base 12 in.

2. Shaping Machine was loaned to BCOF in accordance with telephone conversation between Eighth Army and this Headquarters.

T. M. CLOWARD
Lt. Col., USAF
Commanding

R.M. 4-7

11 Mil. Gov. APO 343

9473

DECLASSIFIED E.O. 12065 SECTION 3-402/NNDG NO. 775013

CHUGOKU LIAISON AND COORDINATION OFFICE

HRL No. 293

6 October 1948

SUBJECT: Receipt of Reparation Equipment Returned to Reparation Custody.

TO : Commanding Officer,
Hiroshima Military Government Team.

1. Reference: a. HMGT 386.3 dated 18 September 1948, addressed to Kure Branch, Hiroshima Finance Bureau, subject: "Return of Reparation Equipment Loaned to Occupation Forces."

b. HMGT 386.3 dated 20 September 1948 to Kure Branch, Hiroshima Finance Bureau, subject same as above.

2. Attached are two receipts from the Chief of Kure Branch, Hiroshima Finance Bureau pertaining to reparation items, having been used by British Commonwealth Base Workshop EME and BCOF Cinema Unit, Kure and returned to reparation custody as instructed by the letter referred above.

O. Itagaki,
Director,
Chugoku Liaison and
Coordination Office.

Inclosure: KFL No. 187 & 188, dated 4 Oct. '48.
SMA/sma

930 4

DECLASSIFIED E.O. 12065 SECTION 3-402/NNDG NO. 775013

HIROSHIMA FINANCE BUREAU

SYM/ts

KFL No.187

4 October 1948

To : Hiroshima Military Government Team

Through: Chugoku Liaison and Coordination Office

Subject: Report on Receipt of Returned Machine from British Commonwealth Bse Wksp EME, Kure

We herewith report to you on the above mentioned subject as follows.

1. References are letter HMGT 386.3 dated 20 September 1948, subject "Return of Reparations Equipment Loaned to Occupation Forces."

2. Items returned :

Shaping machine, 18 in. with self contained motor,
Machine code No. 11-5(5)-709,
including Accessory Vice machine, Swivel Base 12 in.

3. Returned from :

British Commonwealth Base Workshop EME, Kure

4. Removed to :

Kure Dock, Harima Shipbuilding K.K., within the former Kure Naval Arsenal

5. Date of receipt :

1 October 1948

6. This machine including accessory was held by the above BCOF Unit, but is no longer required and returned to our custody according to the above referred letter.

for Yamanaka
Chief of Kure Branch,
Hiroshima Finance Bureau

DECLASSIFIED E.O. 12065 SECTION 3-402/NNDG NO. 775013

HIROSHIMA FINANCE BUREAU

SYM/ to

KFL No. 188

4 October 1948

To : Hiroshima Military Government Team

Through: Chugoku Liaison and Coordination Office

Subject: Report on Receipt of Returned Reparations Machine from BCOF, Cinema Unit, Kure

We herewith report to you on the above mentioned subject as follows.

1. References are letter HMGT 386.3 dated 18 September 1948, subject "Return of Reparations Equipment Loaned to Occupation Forces," enclosed with BCOF/QG/469.4/Maint, dated 4 September 1948.

2. Item returned:

Japanese Lathe, code No. 11-5(6)-2214.

3. Returned from:

BCOF Cinema Unit, Kure.

4. Removed to:

Kure Factory, Amagasaki Seitetsu K.K. within the former Kure Naval Arsenal Area.

5. Date of Receipt:

1 October 1948.

6. Remarks:

This reparations machine was held by the above BCOF Unit, but is no longer required and returned to our custody according to the above referred letters.

for Ryamanaka
Chief of Kure Branch,
Hiroshima Finance Bureau

DECLASSIFIED E.O. 12065 SECTION 3-402/NNDG NO. 775013

R.C.4d.

HEADQUARTERS
HIROSHIMA MILITARY GOVERNMENT TEAM
APO 317

D/ED/mn EMN

Sec. IV A

File No: HMGT 386.3

8 October 1948

SUBJECT: Reparations Machinery Available for Allocation

11-5(6)

THROUGH: Commanding Officer
Chugoku Military Government Region
APO 317

TO : Commanding General
Eighth U.S. Army
APO 343
(ATTN: Military Government Section)

1. The following list of Reparation Machines has been returned to Reparation Custody and are available for allocation.

Blower	Code Number 11-5(6)-1382
Blower	Code Number 11-5(6)-1383
Blower	Code Number 11-5(6)-1384

2. Blowers listed were loaned to Hiroshima Military Government Team by letter Serial No. CI-1907, dated 10 July 1947 this Headquarters.

T. M. CLOWARD
Lt. Col., USAF
Commanding

A Cent. R.D. 386.3

94755

DECLASSIFIED E.O. 12065 SECTION 3-402/NNDG NO. 775013

CHUGOKU LIAISON AND COORDINATION OFFICE

HRL No. 287 30 September 1948

SUBJECT: Report on Returned Reparations Machines from Occupation Forces to Custody of Finance Bureau.

TO : Commanding Officer,
Hiroshima Military Government Team.

Report on above subject from the Chief of Kure Branch Hiroshima Finance Bureau, dated 30 September 1948 is submitted herewith enclosed.

O. Itagaki,
Director,
Chugoku Liaison and Coordination Office.

Inclosure: KFL No. 185 dated 30 September 1948.

MY/yt.

7154

DECLASSIFIED E.O. 12065 SECTION 3-402/NNDG NO. 775013

HIROSHIMA FINANCE BUREAU

SYM/ts

KFL No.185

30 September 1948

To : Hiroshima Military Government Team

Through: Chugoku Liaison and Coordination Office

Subject: Report on Returned Reparations Machines from Occupation Forces to Custody of Finance Bureau

We herewith report to you on the above mentioned subject as follows :

1. Reparations machines returned :

Blower, code No. 11-5(6)-1382

ditto " " -1383

ditto " " -1384

2. Location for further custody after return :

Kure Factory, Amagasaki Seitetsu K.K.

3. Responsible custodian after return :

Haruji Yamamoto, manager of the above factory.

4. Returned from :

Hiroshima Military Government Team

5. Date of return :

20 August 1948

6. Remarks :

The three blowers had been loaned to the Hiroshima Military Government Team in accordance with its letter Serial No. CI-1907 dated 10 July 1947 and are no longer required now.

Yamanaka

for Chief of Kure Branch,
Hiroshima Finance Bureau

DECLASSIFIED E.O. 12065 SECTION 3-402/NNDG NO. 775013

CENTRAL FILE

HEADQUARTERS
HIROSHIMA MILITARY GOVERNMENT TEAM
APO 317

D/ED/mn

File No: HMGT 386.3 11-5(6) 18 September 1948

SUBJECT: Return of Reparation Equipment Loaned to Occupation Forces

THROUGH: Director
Chugoku Liaison and Coordination Office
Kure, Japan

TO : Kure Branch
Hiroshima Finance Bureau

1. The following item of reparation equipment now held at Headquarters British Commonwealth Occupation Force Cinema Unit, Kure are to be returned to Reparation Custody.

11-5(6)-22(4) Japanese Lathe.

2. The Finance Bureau will contact the using unit and arrange for immediate removal. After removal, papers acknowledging receipt will be prepared and forwarded to this office.

WILLIAM BAKER
Major, Inf.
Commanding

Copy to: BCOF
Ref. : BCOF/GS/469.4/Maint, dtd 4 Sept 48

18 Sept 48 HMGT 386.3 Sec. II #4

8842

DECLASSIFIED E.O. 12065 SECTION 3-402/NNDG NO. 775013

HEADQUARTERS
HIROSHIMA MILITARY GOVERNMENT TEAM
APO 317

D/JHP/mn

CENTRAL FILE

HMGT 387.6 11-5 21 July 1948

SUBJECT: Return of Machinery Loaned to Occupation Forces

THROUGH: Commanding Officer
Chugoku Military Government Region
APO 317

TO : Commanding General
Eighth Army
APO 343

387.6

1. Reference: Operational Directive 21, dated 30 March 1948.

2. The following listed Reparations Machinery previously loaned to Occupation Forces have been returned to custody:

LOCATION OF CUSTODY	CODE NUMBER	TYPE
Misuno Shipyard, Kure	11-5(7) 534	Lathe
	11-5(7) 537	Lathe
	11-5(7) 628	Lathe
	11-5(7)1268	Motor
Amagasaki Seitetsu, Kure	11-5(6)1397	Lathe

3. Request these machines be removed from Authorized Use and included in the plant evaluations.

21 July 48 Sec. III A

T. M. CLOWARD
Lt. Col., USAF
Commanding

6999

DECLASSIFIED E.O. 12065 SECTION 3-402/NNDG NO. 775013

CENTRAL FILE

HEADQUARTERS
HIROSHIMA MILITARY GOVERNMENT TEAM
APO 317

D/J&P/mn

11-5

File: HMGT 387.6

Kure, Honshu
24 May 1948

SUBJECT: Release of Machinery in Use by Occupation Forces

THROUGH: Commanding Officer
Chugoku Military Government Region
APO 317

TO : Commanding General
Eighth Army
APO 343

1. Two (2) lathes released to Occupation Forces have been released and returned to Reparations Custody. The numbers are as follows:

11-5(7) 343
11-5(7) 344

2. Request subject lathes be incorporated into evaluation of the plant.

THOMAS M. CLOWARD
Lt. Col., AFUS
Commanding

24 May 48 HMGT 387.6 Sec. IV A

DECLASSIFIED E.O. 12065 SECTION 3-402/NNDG NO. 775013

CENTRAL FILE

HEADQUARTERS
HIROSHIMA MILITARY GOVERNMENT TEAM
APO 317

D/JRF/mn

11-5(7)

File: HMGT 387.6

Kure, Honshu
24 May 1948

SUBJECT: Return of Reparations Machinery in Use by Occupation Forces

THROUGH: Commanding Officer
Chugoku Military Government Region
APO 317

TO : Commander in Chief
British Commonwealth Occupation Forces
Eta Jima, Japan

1. Attached hereto is a receipt of the Finance Bureau acknowledging receipt of two (2) lathes formerly used by Education Service 2 NZEF.

2. A notification is being sent to Headquarters Eighth Army indicating the return to reparations custody of these items.

3. This receipt may act as a credit voucher to your property accounts.

THOMAS M. CLOWARD
Lt. Col., AFUS
Commanding

1 Incl:

Ltr, KFL 135, dtd 18 May 1948

24 May 48 HMGT 387.6 Sec. II A

DECLASSIFIED E.O. 12065 SECTION 3-402/NNDG NO. 775013

HIROSHIMA FINANCE BUREAU

SYM/ts

KFL No. 135

18 May 1948

To : Hiroshima Military Government Team

Subject: Receipt of two Lathes from BCOF 呉.L.S. 又NZEF

Hereby we acknowledge the receipt of two lathes with inventory code Nos.

11-3(7)-343

" -344

from 呉.L.S., BCOF at Ogori, Yamaguchi Prefecture.

for Yamanaka
Chief of Kure Branch,
Hiroshima Finance Bureau

DECLASSIFIED E.O. 12065 SECTION 3-402/NNDG NO. 775013

HEADQUARTERS
HIROSHIMA MILITARY GOVERNMENT TEAM
APO 317

CENTRAL FILE
D/AF/61

387.8 MAR

Serial No: CI2907

Kure, Honshu

15 July 1947

11-5(17) Chugoku Naiden K.K.
IV A.

SUBJECT: Movement of Reparations Machines

THROUGH: Chugoku Central Liaison Office, Kure, Japan

TO : Governor, Hiroshima Prefecture
(ATTN: Finance Bureau)

The attached application to remove transformers from the Kamigakubi Sub-Station to the Sub-Station in Kure is approved.

T. M. CLOWARD
Lt. Col. AC
Commanding

1 Incl:

HRL 812, dated 10 July 1947

11077

DECLASSIFIED E.O. 12065 SECTION 3-402/NNDG NO. 775013

CHUGOKU CENTRAL LIAISON OFFICE

HRL No. 812 10 July 1947

SUBJECT: Application for Removal of Reparations Machines - Transformer.

TO : Commanding Officer,
Hiroshima Military Government Team.

Attached herewith is submitted an application KF No. 204, dated 9 July 1947, from Chief of Kure Branch, Hiroshima Financial Bureau on above subject.

Your kind consideration on this matter will be greatly appreciated.

T. Hattori,
Director,
Chugoku Central Liaison Office.

TT/mh.

DECLASSIFIED E.O. 12065 SECTION 3-402/NNDG NO. 775013

HIROSHIMA FINANCIAL BUREAU

KF No. 204 9 July 1947

To : Hiroshima Military Government Team

Through: Chugoku Central Liaison Office

Subject: Removal of Reparations Machines - Transformers

We herewith apply to you for the permission of the above mentioned subject according to the following details.

1. Items requested for Removal:

Three (3) Transformers, code No.11-5(17)-68, 69 and 80, each class 1, 3phase, 200 KVA.

2. Locations for Custody (ref. attached sketch):

Present, Kamegakubi Sub-station,
Kurahashi-jima, Aki-gun.

New, Kure Koen-dori Sub-station of Chugoku Haiden & Co., 1-chome Koen-dori, Kure City.

3. Responsible Custodian (not change):

Yasuo Sanada, Chief of Hiroshima Branch of Chugoku Haiden & Co., No.33 Ko-machi, Hiroshima City.

4. Reason for Removal:

It is considered that the transformers threaten severely even to be stolen with no expectation of perfect custody and maintenance at the so desert present location.

S. Kushimabara

Chief of Kure Branch,
Hiroshima Financial Bureau

Attachment:

As indicated in para 2.

1 ...

THE POSITION MAP OF KOEN DÖRI

POWER STATION & KAMEGAKUBI.

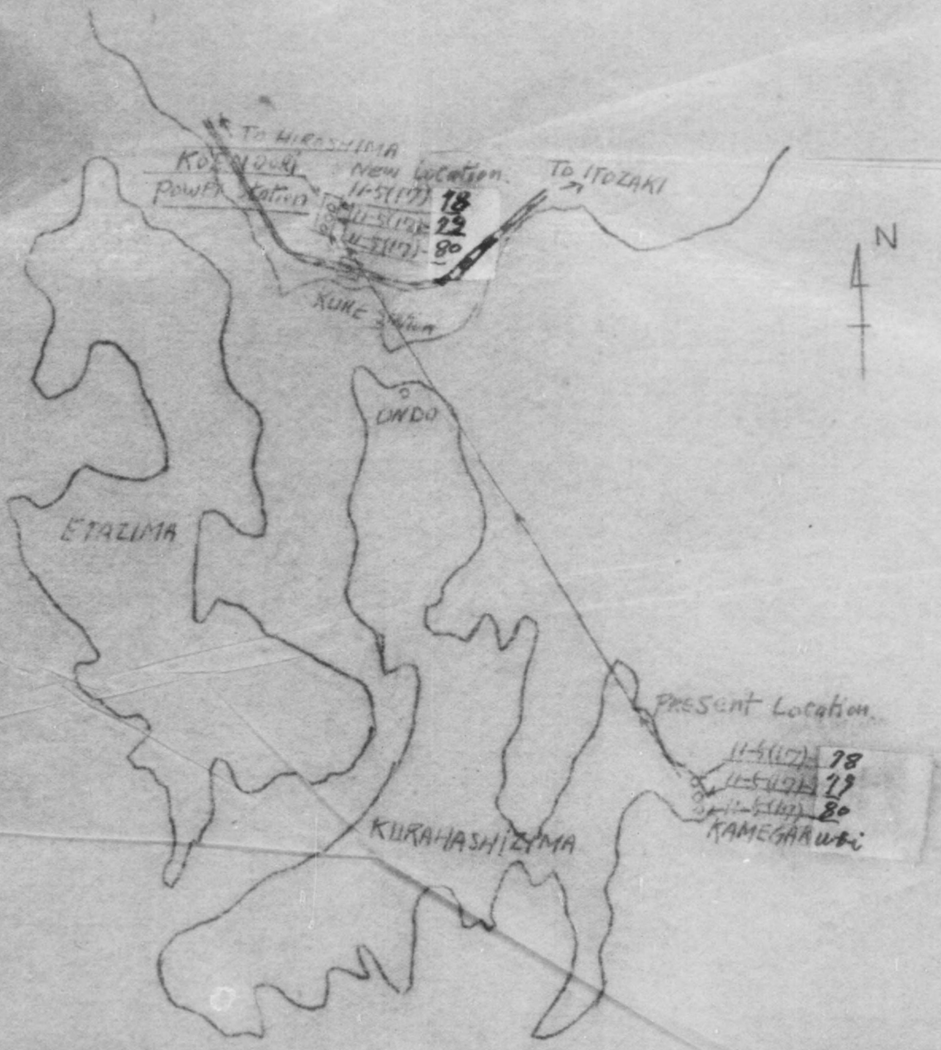

DECLASSIFIED E.O. 12065 SECTION 3-402/NNDG NO. 77 5013

DECLASSIFIED E.O. 12065 SECTION 3-402/NNDG NO. 775013

DATE	SUBJECT	ISSUING HEADQUARTERS & INDORSEMENT
15 July 46	Transfer of Machinery of Ex Kure Naval Base	H.M.G.T.
20 Aug. 46	Transfer of Tower Cranes from Harima Main Works to Harima Kure Docks	Hiroshima Finance Bureau
26 Aug. 46	Transfer of Equipment	H.M.G.T.
24 Oct. 46	Report on Theft of Reparation Machines in Harima Area	Chugoku Central Liaison Office
25 Nov. 46	Report on Accomplished Removal of Reparations Machines Under Custody of Harima Docks & co.	Hiroshima Finance Bureau
9 Dec. 46	Transferring of Machinery from Harima Main Works in Hyogo Prefecture to Harima Kure Dock	Chugoku Central Liaison Office
30 Dec. 46	Unauthorized Removal Reparations Equip.	H.M.G.T.
15 Jan. 47	Report on Carrying Away of Reparation Machines by Tomishima - gumi	H.M.G.T.
6 Oct. 47	Transfer of Machinery from Hiroshima Prefecture to Aomori Prefecture	A.M.G.T.
27 July 48	Temporary Removal of Reparations Machines	H.M.G.T.
30 July 48	Removal of Repararions Machines - Harima Dock	H.M.G.T.
30 July 48	Removal of Reparations Machines - Harima Dock (11-5)	H.M.G.T.
17 Sept. 48	Application for Removal of Reparations Machines , Harima Dock	H.M.G.T.
20 Sept. 48	Return of Reparation Equipment Loaned to Occupation Forces	H.M.G.T.
27 Sept. 48	Return of Reparation Equipment Loaned to Occupation Forces (11-5(7))	H.M.G.T.
1 Oct. 48	Application for Removal of Reparation Machines - Harima Dock	H.M.G.T.

IV 8

DECLASSIFIED E.O. 12065 SECTION 3-402/NNDG NO. 775013

DATE	SUBJECT	ISSUING HEADQUARTERS & INDORSEMENT
21 Oct. 48	Removal of Reparation Machine	H.M.G.T.
12 Nov. 48	Return of Reparations Equipment	Hq Eighth Army
22 Nov. 48	Removal of Reparation Machines	H.M.G.T.
27 Nov. 48	Removal of Reparations Items	H.M.G.T.
16 Dec. 48	Removal of Privately Owned Items- Nomura Sangyo K.K.	H.M.G.T.
13 Jan. 49	Report on Completion of Removal of CPC Machine from Plant Area	Japan Steel Works
18 Jan. 49	Centralization of Looted Property	H.M.G.T.
24 Jan. 49	Report on Accomplished Removal of Reparations Machines - Harima Dock, Kure	C.I. & C.C.
25 Jan. 49	Movement of Reparation Machines	H.M.G.T.
11 Feb. 49	Application for Removal of Generator- Harima Dock, Kure	H.M.G.T.
21 Feb. 49	Movement of Reparation Items	H.M.G.T.
28 Feb. 49	Removal of Reparation Machines for More Efficient Use	H.M.G.T.
21 March 49	Consolidation of Reparation Machines for a More Efficient Custody - Nippon Hassoden Branch, Kure	H.M.G.T.
11 April 49	Change in Location of Reparation Machine for a More Efficient Use	H.M.G.T.
19 April 49	Change in Location of Reparation Machines for a More Efficient Use - Harima Dock, Kure	H.M.G.T.
28 April 49	Temporary Loan of Reparations Equipment to Iwakuni Branch of Hiroshima Finance Bureau for Purpose of Reparation Packaging Program in Yamaguchi Prefecture	H.M.G.T.

DECLASSIFIED E.O. 12065 SECTION 3-402/NNDG NO. 775013

DATE	SUBJECT	ISSUING HEADQUARTERS & INDORSEMENT
12 May 49	Reparation Machine Removed by Procurement Demand	H.M.G.T.
21 July 49	Application for Temporary Loan of Reparations Equipment for Reparation Packaging Works at Tadanoumi	C.L. & C.C.
7 Sept. 49	The Movement and Authorized Use of Lathe, Reparation Code No. 11-5(6)-4169 from Kure Naval Arsenal	C.C.A.R.
28 Sept. 48	Report on Accomplished Movement of Reparations Machines from Amagasaki Area to Harima Dock, Kure	C.L. & C.C.
30 Sept. 49	Movement of Reparations Machines	C.L. & C.C.
20 Jan. 50	Report on Completed Removal of Reparations Machine - Kobe Steel Works	C.L. & C.C.
26 Jan. 50	(11-5) Removal of Ex-items at Harima Dock	C.C.A.R.
2 Feb. 50	Application for Authorized Use of Reparations Equipment Located in Kure Naval Arsenal (11-5)	SCAP/ESS
14 Feb. 50	List of Reparations Equipment Removed from Kure Arsenal Under the PD JFNS 1547	Naval Fleet Activities, Yokosuka
17 April 50	Report on Completed Removal of Reparations Machine from Kure to Tokyo - Nakahashi Roll Jyuki Seizosho K.K.	Hiroshima Finance Bureau
27 April 50	Application for Movement and Authorized Use of Items Listed for Reparations	SCAP/ESS
9 May 50	Application for Movement and Authorized Use of Items Listed for Reparations	SCAP/ESS
18 July 50	Application for Movement and Authorized Use of Items Listed for Reparations	SCAP/ESS
16 Oct. 50.	Report on Completed Movement of Reparations Equipment - Hitachi Plant, Hitachi Seisakusho K.K., Ibaraki Pref.	C.L. & C.C.
11 Sept. 50	Report on Reparations Machines Returned from B.C.O.F.	Chugoku Finance Bureau
17 Aug. 50	Report on Completed Movement of Reparations Machines-Hiroshima Shipyard, Mitsubishi Heavy Industry K.K.	Chugoku Finance Bureau

DECLASSIFIED E.O. 12065 SECTION 3-402/NNDG NO. 775013

DATE	SUBJECT	ISSUING HEADQUARTERS & INDORSEMENT
26 July 50	Report on Accomplished Removal of Reparations Equipment - Kawasaki Jyukogyo K.K., Iron Works	Chugoku Finance Bureau
15 Nov. 50	Application for Movement and Authorized Use of Items Listed for Reparations	SCAP/ESS
31 Oct. 50	(5)-2099 Temporary Use of Reparation Item 11-5	C.C.A.R.
27 Nov. 50	Application for Movement and Authorized Use of Items Listed for Reparations	SCAP/ESS
29 Nov. 50	Application for Movement and Authorized Use of Items Listed for Reparations	SCAP/ESS
29 Nov. 50	Application for Movement and Authorized Use of Items Listed for Reparations	SCAP/ESS
29 Nov. 50	Application for Movement and Authorized Use of Items Listed for Reparations	SCAP/ESS
2 Dec. 50	Payment of Towage Charges	SCAP
4 Dec. 50	Application for Movement and Authorized Use of Items Listed for Reparations	SCAP/ESS
5 Dec. 50	Report on Completed Removal of Reparations Equipment - Mitsui Shipyard, Tamano Works, Okayama Pref.	C.L. & C. O.
7 Dec. 50	Application for Movement and Authorized Use of Items Listed for Reparations	SCAP/ESS
21 Dec. 50	Application for Movement and Authorized Use of Items Listed for Reparations	SCAP/ESS
23 Sept. 47	Reparations Machinery - BCAIR	C.M.G.R.

DECLASSIFIED E.O. 12065 SECTION 3-402/NNDG NO. 775013

DATE	SUBJECT	ISSUING HEADQUARTERS & INDORSEMENT
30 Jan. 51	Application for Movement and Authorized Use of Items Listed for Reparations	SCAP/ESS
3 Feb. 51	Application for Movement and Authorized Use of Items Listed for Reparations	SCAP/ESS
12 Feb. 51	Application for Movement and Authorized Use of Items Listed for Reparations	SCAP/ESS
15 Feb. 51	Application for Movement and Authorized Use of Items Listed for Reparations	SCAP/ESS
23 Feb. 51	Application for Movement and Authorized Use of Items Listed for Reparations	SCAP/ESS
5 March 51	Application for Movement and Authorized Use of Items Listed for Reparations	SCAP/ESS
16 March 51	Report on Completed Movement of Reparations Equipment - Hiroshima University	C.L. &C.O.
14 March 51	Report on Completed Movement of Machines Released from Reparations as Part of 18 Arsenals	Chugoku Finanae Bureau
14 March 51	Report on Completed Movement of Reparations Equipment- East Japan Heavy Industries Ltd., Yokohama Shipyard	Chugoku Finance Bureau
14 March 51	Report on Completed Movement of Reparations Equipment- Wakamatsu Works, Hitachi Seisakusho K.K.	Chugoku Finance Bureau
29 March 51	Report on Completed Movement Reparation Machines	Chugoku Finance Bureau
23 March 51	Application for Movement and Authorized use of Items Listed for Reparations (Hiroshima Hikaku Kogyo K.K.)	SCAP/ESS
26 March 51	Application for Movement and Authorized Use of Items Listed for Reparations	SCAP/ESS
30 March 51	Application for Movement and Authorized Use of Items Listed for Reparations (Mito Plant, Hitachi Seisakusho, Ltd.)	SCAP/ESS
30 March 51	Application for Movement and Authorized Use of Items Listed for Reparations (Harima Shipbuilding Works, Ltd.)	SCAP/ESS
6April 51	Application for Movement and Authorized Use of Items Listed for Reparations (Hiatchi Works, Hitachi Seisakusho, Ltd.)	SCAP/ESS

DECLASSIFIED E.O. 12065 SECTION 3-402/NNDG NO. 775013

COPY

GENERAL HEADQUARTERS
SUPREME COMMANDER FOR THE ALLIED POWERS
ECONOMIC AND SCIENTIFIC SECTION
APO 500

MWH/WT/ao

387.6 (6 Apr 51) ESS/IND

6 April 1951

MEMORANDUM FOR: Reparations Agency, Tokyo

SUBJECT: Application for Movement and Authorized Use of Items Listed for Reparations

1. Reference is R.A.R. No. 339 (MS), 19 February 1951, subject: Application for Movement and Authorized Use of Reparations Equipment of Kure Naval Arsenal (Code No. 11-05(6)) Filed by Hitachi Works, Hitachi Seisakusho, Ltd. (Non-reparations plant).

2. The applocation requesting permission for the transfer and authorized use of the two (2) items of reparations machinery and equipment listed in reference 1, above, is approved as indicated in inclosure 1.

3. A rental fee shall be established for the authorized use of the equipment listed in reference 1, above, based upon current valuation and comparable to rental charges assessed by private interests for the use of similar equipment.

4. This permit is issued subject to any and all directives affecting reparations plants which have been issued or may hereafter be issued by the Supreme commander for the Allied Powers. Reports will be rendered as required by current directives and instructions.

FOR THE CHIEF, ECONOMIC AND SCIENTIFIC SECTION:

MAURICE M. CLASS
Chief, Industry Division

2 Incls
1. Items author. for mvmt & use. (dup)
2. R.A.R. No. 339 (MS), 19 Feb. 51. (dup)

MEMO FOR RECORD:

The above ltr is self-explanatory

W. A. Thurman, 26-8485

Cys furnished:
CA Sec (dup)
CPC

11-5-(6)

COPY

DECLASSIFIED E.O. 12065 SECTION 3-402/NNDG NO. 775013

COPY

Items Authorized for Movement and Use

The application requesting permission for the transfer and authorized use of the following two (2) items or reparations machinery and equipment is two approved as listed below:

Present Location	No. of Items	To Be Transferred to
Kure Naval Arsenal (11-05(6))	2	Hitachi Seisakusho, Ltd. Hitachi Works 1405, Sukegawa, Hitachi City, Ibaraki Pref.

- nothing follows -

COPY

DECLASSIFIED E.O. 12065 SECTION 3-402/NNDG NO. 775013

COPY

GENERAL HEADQUARTERS
SUPREME COMMANDER FOR THE ALLIED POWERS
Economic and Scientific Section
APO 500

387.6(30 Mar 51)ESS/IND

MWH/WT/ao
30 March 1951

MEMORANDUM FOR: Reparations Agency, Tokyo

SUBJECT: Application for Movement and Authorized Use of Items Listed for Reparations

1. Reference is R.A.R. No. 345 (MS), 19 February 1951, Subject: Application for Movement and Authorized Use of Reparations Equipment of Kure Naval Arsenal (Code No. 11-05(6)) Filed by Harima Shipbuilding Works, Ltd. (Non-reparations plant).

2. The application requesting permission for the transfer and authorized use of the two (2) items of reparations machinery and equipment listed in reference 1, above, is approved as indicated in inclosure 1.

3. A rental fee shall be established for the authorized use of the equipment listed in reference 1, above, based upon current valuation and comparable to rental charges assessed by private interests for the use of similar equipment.

4. This permit is issued subject to any and all directives affecting reparations plants which have been issued or may hereafter be issued by the Supreme Commander for the Allied Powers. Reports will be rendered as required by current directives and instructions.

FOR THE CHIEF, ECONOMIC AND SCIENTIFIC SECTION:

2 Incls:
1. Items author. for mvmt & use (dup)
2. R.A.R. No. 345 (MS) 19 Feb. 51 (dup)

MAURICE M. CLASS
Chief, Industry Division

Cys furnished:
CA Sec (dup)
CPC

MEMOR FOR RECORD:

The above ltr is self-explanatory.

W. A. Thurman, 26-8485 M.M.C.

MANUFACTURING AND INDUSTRY FILE 11-05 III B

COPY

DECLASSIFIED E.O. 12065 SECTION 3-402/NNDG NO. 775013

COPY

Items Authorized for Movement and Use

The application requesting permission for the transfer and authorized use of the following two (2) items of reparations machinery and equipment is approved as listed below:

Present Location	No. of Items	To Be Transferred To
Kure Naval Arsenal (11-05(6))	2	Harima Shipbuilding Works Ltd. 5292, Aioi, Aioi City, Hyogo Pref.

- nothing follows -

COPY

DECLASSIFIED E.O. 12065 SECTION 3-402/NNDG NO. 775013

-C-O-P-Y-

GENERAL HEADQUARTERS
SUPREME COMMANDER FOR THE ALLIED POWERS
Economic and Scientific Section
APO 500

MWH/WT/vg

38716(30 Mar 51)ESS/IND

30 March 1951

MEMORANDUM FOR: Reparations Agency, Tokyo

SUBJECT: Application for Movemenr and Authorized Use of Items Listed for Reparations

1. Reference is R.A.R. No. 346 (MS), 19 February 1951, subject: Application for Movement and Authorized Use of Reparations Equipment of Kure Naval Arsenal (Code No. 11-05(6)) Filed by Mito Plant, Hitachi Seisakusho, Ltd. (Non-reparations plant).

2. The application requesting permission for the transfer and authorized use of the two (2) items of reparations machinery and equipment listed in reference 1, above, is approved as indicated in inclosure 1.

3. A rental fee shall be established for the authorized use of the equipment listed in reference 1, above, based upon current valuation and comparable to rental charges assessed by private interests for the use of similar equipment.

4. This permit is issued subject to any and all directives affecting reparations plants which have been issued or may hereafter be issued by the Supreme Commander for the Allied Powers. Reports will be rendered as required by current directives and instructions.

FOR THE CHIEF, ECONOMIC AND SCIENTIFIC SECTION:

MAURICE M. CLASS
Chief, Industry Division

2 Incls
1. Items author for mvmt & use. (dup)
2. R.A.R. No. 346(MS), 19 Feb. 51 (dup)

Cys furnished:
CA Sec (dup)
CPC

MEMO FOR RECORD:

The above ltr is self-explanatory.

W.A. Thurman, 26-8485

M.M.C.

MANUFACTURING AND INDUSTRY FILE 11-05 Sect II B

-C-O-P-Y-

DECLASSIFIED E.O. 12065 SECTION 3-402/NNDG NO. 775013

Items Authorized for Movement and Use

The application requesting permission for the transfer and authorized use of the following two (2) items of reparations machinery and equipment is approved as listed below:

Present Location	No. of Items	To Be Transferred To
Kure Naval Arsenal (11-05(6))	2	Hitachi Seisakusho Ltd. Mito Plant 832-2, Horiguchi, Katsuto-machi Naka-gun, Ibaraki Pref.

- nothing follows -

-C-O-P-Y-

DECLASSIFIED E.O. 12065 SECTION 3-402/NNDG NO. 775013

GENERAL HEADQUARTERS
SUPREME COMMANDER FOR THE ALLIED POWERS
Economic and Scientific Section
APO 500

MWH/WT/yt

387.6(26 Mar 51)ESS/IND 26 March 1951

MEMORANDUM FOR: Reparations Agency, Tokyo

SUBJECT: Application for Movement and Authorized Use of Items Listed for Reparations

1. Reference is R.A.R. No. 274 (MS), 9 February 1951, subject: Application for Movement and Authorized Use of Reparations Equipment of Two (2) Arsenals Filed by Shinko Metal Industry Co., Ltd. (Non-reparations plant).

2. The application requesting permission for the transfer and authorized use of the two (2) items of reparations machinery and equipment listed in reference 1, above, is approved as indicated in inclosure 1.

3. A rental fee shall be established for the authorized use of the equipment listed in reference 1, above, based upon current valuation and comparable to rental charges assessed by private interests for the use of similar equipment.

4. This permit is issued subject to any and all directives affecting reparations plants which have been issued or may hereafter be issued by the Supreme Commander for the Allied Powers. Reports will be rendered as required by current directives and instructions.

FOR THE CHIEF, ECONOMIC AND SCIENTIFIC SECTION:

MAURICE M. CLASS
Chief, Industry Division

2 Incls
1. Items author. for mvmt & use. (dup)
2. R.A.R. No. 274 (MS), 9 Feb 51. (dup)

Cys furnished:
CA Sec (dup)
CPC

MEMO FOR RECORD:

The above ltr is self-explanatory.

W. A. Thurman, 26-8485 M. M. C.

MANUFACTURES AND INDUST FILE
CAS
11-05
Sect III 8

DECLASSIFIED E.O. 12065 SECTION 3-402/NNDG NO. 775013

Items Authorized for Movement and Use

The application requesting permission for the transfer and authorized use of the following two (2) items of reparations machinery and equipment is approved as listed below:

Present Location	No. of Items	To Be Transferred To
a. Kure Naval Arsenal 11-05(6)	1	Shinko Metal Industry Co., Ltd. 3449 Toyoura, Shimonoseki, Yamaguchi Pref.
b. 11th Naval Air Depot 11-06(10)	1	
Total	2	

- nothing follows -

Encl 1

DECLASSIFIED E.O. 12065 SECTION 3-402/NNDG NO. 775013

TO : GENERAL HEADQUARTERS, SUPREME COMMANDER FOR THE ALLIED POWERS.

FROM : Reparations Agency, Tokyo.

SUBJECT: Application for Movement and Authorized Use of Reparations Equipment of Two (2) Arsenals Filed by Shinko Metal Industry Co., Ltd. (Non-reperations plant).

RAR. No. 274(WS) 9 Feb. 1951.

1. The Reparations Agency hereby submits to your Headquarters an application for movement andrauthorized use of 2 items of reparations equipment now lying idle in the following two (2) Arsenals filed by the Shinko Metal Industry Co., Ltd. (Non-reparations plant), together with an application of the Ministry of Finance and a recommendation of the Ministry of International Trade and Industry as enclosed herewith.

	Name of Arsenal	Code No.	No. of Items
a.	Kure Naval Arsenal	11-05(6)	1
b.	11th Naval Air Depot	11-06(10)	1
		Total	2

2. The interested government agencies have decided that recommendation be given for 2 items out of 14 as originally applied for by the subject company after checking their non-availability.

3. It is requested that your most favorable consideration be given to this application at the earliest practicable date.

(T. Katsuno)
Director, Reparations Division,
Reparations Agency.

Incls:
1. Application of the Ministry of Fiance.
2. Recommendation of the Ministry of International Trade & Industry.
3. Application of the subject company.

Incl 2

DECLASSIFIED E.O. 12065 SECTION 3-402/NNDG NO. 775013

MINISTRY OF FINANCE
THE JAPANESE GOVERNMENT

List of Facilities for Application

Code No. 11 - 05(6)

Name of Plant Kure Naval Arsenal.

Address of Plant Miyahara-dori, Kure City, Hiroshima Pref.

Machinery.

Inv. No.	Name of Machinery	Quantity
1958	Bending M/C	1
	Total	1

DECLASSIFIED E.O. 12065 SECTION 3-402/NNDG NO. 775013

List of Facilities for Application

Code No. 11-6(10)

Name of Plant 11th Naval Air Depot.

Address of Plant Hiro-machi, Kure City

Inv. No.	Name of Machinery Brief Specification	Quantity	Remark
11-6(10)	212 Grinder, cylindrical plain external swing 700m.m	1	Need Meter Accuracy,no good.
	Total	1	

DECLASSIFIED E.O. 12065 SECTION 3-402/NNDG NO. 775013

GENERAL HEADQUARTERS
SUPREME COMMANDER FOR THE ALLIED POWERS
Economic and Scientific Section
APO 500

MWH/WT/yt

387.6(23 Mar 51)ESS/IND 23 March 1951

MEMORANDUM FOR: Reparations Agency, Tokyo

SUBJECT: Application for Movement and Authorized Use of Items Listed for Reparations

1. Reference is R.A.R. No. 172 (MS), 25 January 1951, subject: Application for Movement and Authorized Use of Reparations Equipment of Kure Naval Arsenal (Code No. 11-05(6)) Filed by Hiroshima Hikaku Kogyo K.K. (Non-reparations plant).

2. The application requesting permission for the transfer and authorized use of the two (2) items of reparations machinery and equipment listed in reference 1, above, is approved as indicated in inclosure 1.

3. A rental fee shall be established for the authorized use of the equipment listed in reference 1, above, based upon current valuation and comparable to rental charges assessed by private interests for the use of similar equipment.

4. This permit is issued subject to any and all directives affecting reparations plants which have been issued or may hereafter be issued by the Supreme Commander for the Allied Powers. Reports will be rendered as required by current directives and instructions.

FOR THE CHIEF, ECONOMIC AND SCIENTIFIC SECTION:

MAURICE M. CLASS
Chief, Industry Division

2 Incls
1. Items author. for mvmt & use. (dup)
2. R.A.R. No. 172 (MS), 25 Jan 51 . (dup)

Cys furnished:
CA Sec (dup)
CPC

MEMO FOR RECORD:

The above ltr is self-explanatory.

W. A. Thurman, 26-8485 M. M. C.

CAS

MANUFACTURING AND INDUSTRY FILE 11-05 Sect III B

DECLASSIFIED E.O. 12065 SECTION 3-402/NNDG NO. 775013

Items Authorized for Movement and Use

The application requesting permission for the transfer and authorized use of the following two (2) items of reparations machinery and equipment is approved as listed below:

Present Location	No. of Items	To Be Transferred To
Kure Naval Arsenal (11-03(6))	2	Hiroshima Hikaku Kogyo K.K. 5453, Yano-cho, Akigun, Hiroshima Pref.

- nothing follows -

Encl/

DECLASSIFIED E.O. 12065 SECTION 3-402/NNDG NO. 775013

To : General Headquarters, Supreme Commander for the Allied Powers.

From : Reparations Agency, Tokyo.

Subject: Application for Movement and Authorized Use of Reparations Equipment of Kure Naval Arsenal (Code No. 11-05(6)) Filed by Hiroshima Rikaku Kogyo K.K. (Non-reparations plant).

RAR No. 172 (MS) 25 Jan. 1951.

1. The Reparations Agency hereby submits to your Headquarters an application for movement and authorized use of 2 items of reparations equipment now lying idle in the Kure Naval Arsenal (Code No. 11-05(6)) filed by the Hiroshima Rikaku Kogyo K.K. (Non-reparations plant), together with an application of the Ministry of Finance and a recommendation of the Ministry of International Trade and Industry as enclosed herewith.

2. The interested government agencies have decided that recommendation be given for 2 items out of 6 items as originally applied for by the subject company after checking their non-availability.

3. It is requested that your most favorable consideration be given to to this application at the earliest practicable date.

(Y. Katsuno)
Director, Reparations Division,
Reparations Agency.

Incls:
1. ~~Application of the Ministry of Finance.~~
2. ~~Recommendation of the Ministry of I.T. & I.~~
3. Application of the subject company.

Incl 2

DECLASSIFIED E.O. 12065 SECTION 3-402/NNDG NO. 775013

List of Facilities for Application

Code No. : 11-5

Name of Plant: Kure Naval Arsenal

Name and Address of Applicant: Hiroshima Hikaku-kogyo Kabushiki-kaisha Yano-cho, Akigun, Hiroshima Prefecture.

Machinery

Invent No.	Name of Machine	Brief Specification	Quantity	Remarks
11-5 (6) 580	Leather splitting machine	Deal with 6 shects of cow hides an hour	1	We desire to remove this after permission
11-5 (6) 701	Hydraulic press	Maximum pressure 6 tons	1	We desire to remove this after permission
		Total	2	

DECLASSIFIED E.O. 12065 SECTION 3-402/NNDG NO. 775013

CHUGOKU LIAISON AND COORDINATION OFFICE

CHL No. 35 (SM) 29 March 1951

SUBJECT: Report on Completed Movement Reparations Machines.

TO : Chief, Chugoku Civil Affairs Region.

Attached herewith is a report KFL No. 1-41, subject as above, forwarded by Chief of Kure Reparations Branch, Chugoku Finance Bureau.

for S Mitani

OSAMU ITAGAKI
Director
Chugoku Liaison and Coordination Office.

Inclosure: as indicated above.

11-5(6)
Sec IV #13

DECLASSIFIED E.O. 12065 SECTION 3-402/NNDG NO. 775013

CHUGOKU
~~HIROSHIMA~~ FINANCE BUREAU

SYM/th

KFL No. 1-41

27 March 1951

To : Chugoku Civil Affairs Region,
Attn. Economic Section

Through: Chugoku Liaison and Coordination Office

Subject: Report on completed Movement of Reparations Machines
- Tamashima Diesel K.K., Okayama Prefecture

1. Reference is made to letter 387.6 (15 Nov 50) ESS/IND of ESS, SCAP dated 15 November 1950, subject "Application for Movement and Authorized Use of Items listed for Reparations".

2. In accordance with the approval given in the above referenced SCAP letter, the movement of the three (3) below indicated machines were moved to the Tamashima Diesel K.K., Tamashima Plant, No. 8230 Shinminato, Otsushima Tamashima-cho, Asaguchigun, Okayama Prefecture.

Code No.	Name of Machines	Former Location
11-5(6)- 287	Double housing planer	Amagasaki Area, Kure
- 349	Vertical turning mill	"
-1421	Planer - Special	"

3. The movement of the machines to the Tamashima Diesel K.K. was completed on 18 February 1951 except the table and bed of the Double Housing Planer, code No. 11-5(6)-287 which will be soon shipped out upon the repair in the Amagasaki Seitetsu Plant, Kure City. The custodial responsibility of the removed machines is now turned over to Mr. Susumi Kaneko, Plant manager of the above company.

4. The same report on the completed movement of the machines was sent out to SCAP through the Japanese Government channel.

5. The above for your file.

K. Yamashita

KATSUTOSHI YAMASHITA
Chief of Kure Reparations Branch,
Chugoku Finance Bureau

DECLASSIFIED E.O. 12065 SECTION 3-402/NNDG NO. 775013

CHUGOKU
HIROSHIMA FINANCE BUREAU

SYM/th

KFL No. 1-27 14 March 1951

To : Chugoku Civil Affairs Region,
Attn. Economic Section

Through: Chugoku Liaison and Coordination Office

Subject: Report on completed Movement of Reparations Equipment
- Wakamatsu Wks., Hitachi Seisakusho K.K.

1. Reference is made to letter 387.6 (27 Nov 50) ESS/IND of ESS, SCAP dated 27 November 1950, subject "Application for Movement and Authorized Use of Items listed for Reparations".

2. In accordance with the approval given in the above referenced SCAP letter the four (4) below indicated machines were moved to the Wakamatsu Wks., Hitachi Seisakusho K.K., 8-chome Ebisudori, Wakamatsu City, Fukuoka Prefecture.

Code No.	Name of Machines	Former Location
11-5(6)-4143	Lathe	Amagasaki Area, Kure
- 789	"	"
-4144	"	"
- 37	"	"

3. The movement of the machines was completed on 6 February 1951 and the custodial responsibility was taken over by Mr. K. Miyashita, plant manager of the Wakamatsu Wks., Hitachi Seisakusho K.K.

4. The same report on the completed movement of the machines was sent out to SCAP through the Japanese Government channel.

5. The above for your information.

for S Yamanaka

KATSUTOSHI YAMASHITA
Chief of Kure Reparations Branch,
Chugoku Finance Bureau

DECLASSIFIED E.O. 12065 SECTION 3-402/NNDG NO. 775013

HUGOKU
~~HIROSHIMA~~ FINANCE BUREAU

SYM/th

MFL No. 1-26 14 March 1951

To : Chugoku Civil Affairs Region,
Attn. Economic Section

Through: Chugoku Liaison and Coordination Office

Subject: Report on completed Movement of Reparations Equipment
- East Japan Heavy Industries Ltd., Yokohama Shipyard

1. Reference is made to letter 387.6 (21 Dec 50) ESS/IND of ESS, SCAP dated 21 December 1950, subject "Application for Movement and Authorized Use of Items listed for Reparations".

2. In accordance with the approval given in the above referenced SCAP letter the movement of the seven (7) below indicated machines were moved to the Yokohama Shipyard, East Japan Heavy Industries Ltd., Midoricho, Nishiku, Yokohama City.

Code No.	Name of Machines	Former Location
11-5(6)- 678	Lathe	Amagasaki Area, Kure
-4141	Lathe	"
- 658	Horizontal Boring machine	"
-1090	Cylindrical Boring machine	"
-1191	Inside grinder	"
-4125	"	"
-3535	Vertical surface grinder	"

11-5(6) III B

3. The movement of the machines to the Yokohama Shipyard was completed on 21 February 1951 and the custodial responsibility was turned over to Mr. Y. Furutake, plant manager of the Shipyard.