

Gov. Sec.
Ont.
L

Ontario - Legislative Assembly

SESSIONAL PAPERS

VOL. LXII.—PART II.

FIRST SESSION

OF THE

EIGHTEENTH LEGISLATURE

OF THE

PROVINCE OF ONTARIO

SESSION 1930

253881
W. 4. 31

TORONTO:

Printed and Published by Herbert H. Ball, Printer to the King's Most Excellent Majesty
1930

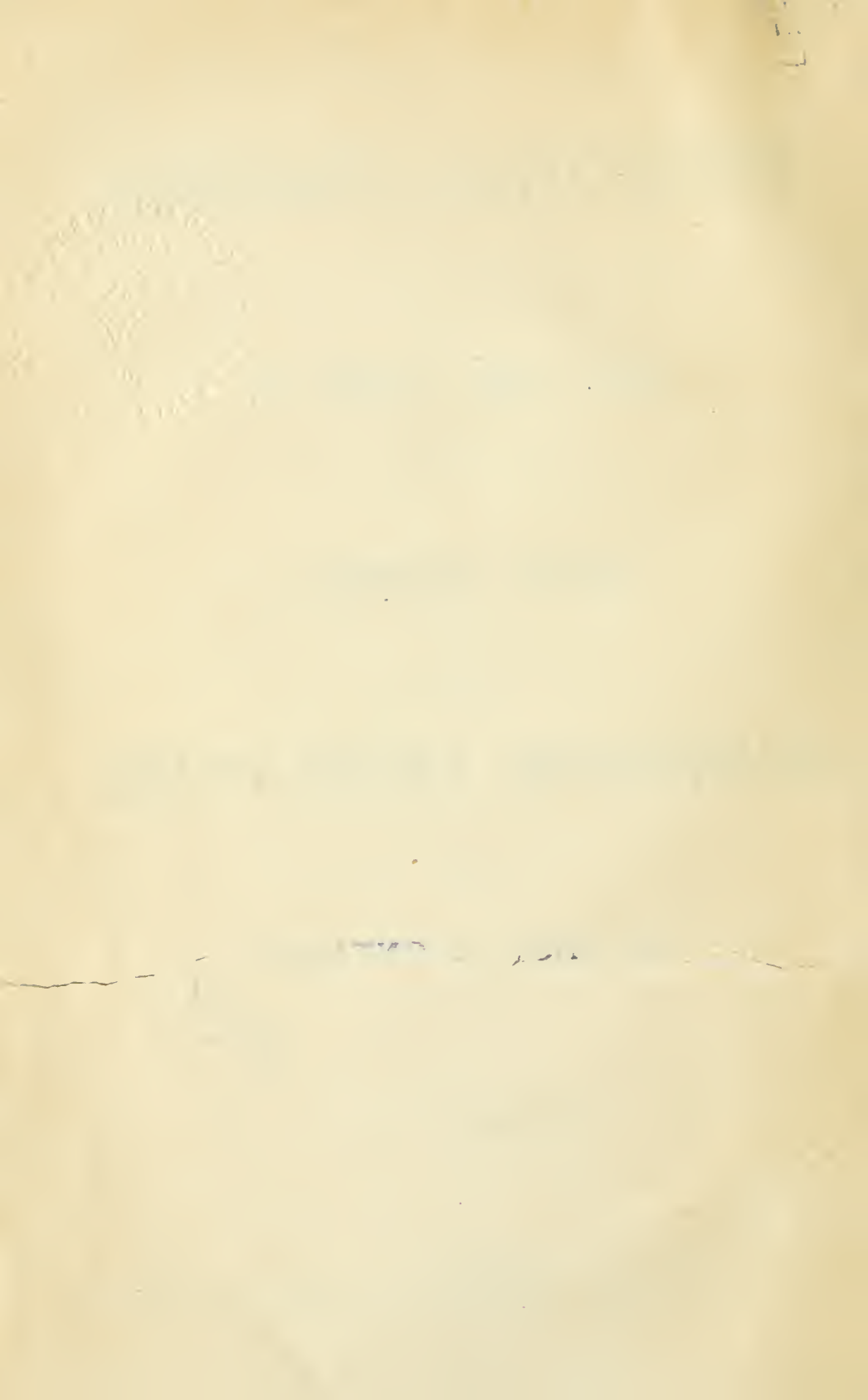

CONTENTS

FOR PART II.

GENERAL ELECTIONS

HYDRO ELECTRIC POWER COMMISSION, REPORT
TEMISKAMING AND NORTHERN ONTARIO, REPORT
MINISTER OF EDUCATION REPORT

RETURN FROM THE RECORDS
OF THE
GENERAL ELECTION

TO THE
LEGISLATIVE ASSEMBLY IN 1929

HELD ON
19th AND 30th OCTOBER

SHOWING

- (1) The number of Votes Polled for each Candidate in each Electoral District in which there was a contest;
- (2) The majority whereby each successful Candidate was returned;
- (3) The total number of Votes Polled;
- (4) The number of Votes remaining Unpolled;
- (5) The number of Names on the Polling Lists;
- (6) The number of Ballot Papers sent out to each Polling place;
- (7) The Used Ballot Papers;
- (8) The Unused Ballot Papers;
- (9) The Rejected Ballot Papers;
- (10) The Cancelled Ballot Papers;
- (11) The Declined Ballot Papers;
- (12) The Ballot Papers taken from Polling Places;
- (13) Total number of printed Ballots not distributed to D.R.O's.
- (14) Total number of ballot papers printed.

PRINTED BY ORDER OF
THE LEGISLATIVE ASSEMBLY OF ONTARIO
SESSIONAL PAPER No. 3, 1930



ONTARIO

TORONTO:

Printed and Published by Herbert H. Ball, Printer to the King's Most Excellent Majesty
1930



LIST OF RETURNING OFFICERS AT GENERAL ELECTION, 1929

Constituency	Returning Officer	Post Office
1. Addington.....	Lawson B. Cronk.....	Parham.
2. Algoma.....	R. Poynter Scott.....	Blind River.
3. Brant County.....	Cecil F. Saunders.....	Burford.
4. Brantford.....	Stephen P. Pitcher.....	Brantford.
5. Brockville.....	John S. Webster.....	Brockville.
6. Bruce, North.....	Robert M. White.....	Paisley, R.R. 2.
7. Bruce, South.....	Jos. G. Carter.....	Greenock.
8. Carleton.....	Frederick E. Cummings.....	Westboro'.
9. Cochrane, North.....	John D. McKay.....	Cochrane.
10. Cochrane, South.....	Gerald D. O'Meara.....	Kirkland Lake.
11. Dufferin.....	Alfred Menary.....	Grand Valley.
12. Dundas.....	Thomas Faulkner.....	Morewood.
13. Durham.....	James McCamus.....	Millbrook, R.R. 2.
14. Elgin, East.....	Harry Huntley.....	Aylmer.
15. Elgin, West.....	George C. Haynes.....	St. Thomas.
16. Essex, North.....	E. E. Lancaster.....	Comber.
17. Essex, South.....	Philip Fader.....	Leamington.
18. Fort William.....	Frank F. Daglish.....	Fort William.
19. Frontenac-Lennox.....	John S. Sibbit.....	Kingston, R.R. 1.
20. Glengarry.....	Alexander L. McDermid.....	Apple Hill.
21. Grenville.....	Wm. S. Johnston.....	Prescott.
22. Grey, North.....	Wm. Breese.....	Owen Sound.
23. Grey, South.....	H. G. Brigham.....	Hanover.
24. Haldimand.....	John A. McConnell.....	Cayuga, R.R. 2.
25. Halton.....	James McDowell.....	Hornby.
26. Hamilton, Centre.....	Arthur B. Doughty.....	Hamilton.
27. Hamilton, East.....	George C. Gage.....	Hamilton.
28. Hamilton, West.....	Robert Askew.....	Hamilton.
29. Hastings, East.....	David H. Morrison.....	Tweed.
30. Hastings, North.....	Newell Broad.....	Madoc, R.R. 2.
31. Hastings, West.....	R. H. Ketcheson.....	Belleville.
32. Huron, North.....	Albert J. Goldthorpe.....	Goderich, R.R. 4.
33. Huron, South.....	Fred O. Ford.....	Clinton.
34. Kenora.....	Lachlan D. McCallum.....	Kenora.
35. Kent, East.....	Fred L. Arnold.....	Kent Bridge.
36. Kent, West.....	Alexander Ira McCall.....	Chatham.
37. Kingston.....	W. Kent Macnee.....	Kingston.
38. Lambton, East.....	Donald Wallace.....	Oil Springs.
39. Lambton, West.....	D. P. Jamieson.....	Sarnia.
40. Lanark, North.....	Raymond A. Jamieson.....	Almonte.
41. Lanark, South.....	Frank Hutchinson.....	Perth.
42. Leeds.....	George Gardiner.....	Seeley's Bay.
43. Lincoln.....	Clarence W. Lewis.....	Grimsby.
44. London, North.....	Frank H. Curran.....	London.
45. London, South.....	Wm. C. Fitzgerald.....	London.
46. Manitoulin.....	J. W. Kinney.....	Gore Bay.
47. Middlesex, North.....	John Pedden.....	Strathroy, R.R. 6.
48. Middlesex, West.....	Michael Wightman.....	Muncey.
49. Muskoka.....	Herbert C. Budd.....	Milford Bay.
50. Niagara Falls.....	Reginald S. W. Fordham.....	Niagara Falls.
51. Nipissing.....	William Martin.....	North Bay.
52. Norfolk.....	R. M. Hamilton.....	Simcoe.
53. Northumberland.....	John C. Birmingham.....	Campbellford.
54. Ontario, North.....	John Ashenhurst.....	Goodwood.
55. Ontario, South.....	Albert W. Jackson.....	Whitby.
56. Ottawa, East.....	Alfred Desjardins.....	Ottawa.
57. Ottawa, North.....	Harold McK. Code.....	Ottawa.
58. Ottawa, South.....	James L. Kemp.....	Ottawa.
59. Oxford, North.....	James Lattimer.....	Woodstock, R.R. 7.
60. Oxford, South.....	Geo. H. Hollier.....	Tilsonburg.
61. Parry Sound.....	Jas. H. Tully.....	Parry Sound.
62. Peel.....	Albert W. Fleming.....	Mono Road.
63. Perth, North.....	McCausland Irvine.....	Stratford.

LIST OF RETURNING OFFICERS AT GENERAL ELECTION, 1929—*Continued*

Constituency	Returning Officer	Post Office
64. Perth, South	Mrs. Carrie Hoflich	Mitchell.
65. Peterborough City	Fred J. A. Hall	Peterborough.
66. Peterborough County	W. G. Morrison	Lakefield.
67. Port Arthur	A. P. Freed	Port Arthur.
68. Prescott	Louis Larocque	Alfred.
69. Prince Edward	Frank Dempsey	Carrying Place, R.R. 1.
70. Rainy River	Norman L. Croome	Fort Frances.
71. Renfrew, North	Alex. Morris	Pembroke.
72. Renfrew, South	Robert G. Wilson	Renfrew.
73. Russell	John A. Gamble	Russell.
74. St. Catharines	Roswell L. Smith	St. Catharines.
75. Sault Ste. Marie	Albert R. Hugill	Sault Ste. Marie.
76. Simcoe, Centre	Walter Crowe	Elmvale, R.R. 1.
77. Simcoe, East	David H. Church	Orillia.
78. Simcoe, Southwest	Thos. Irwin	Lisle.
79. Stormont	Donald A. McIntosh	Finch.
80. Sturgeon Falls	A. J. Rivet	Sturgeon Falls.
81. Sudbury	Alexander Irving	Sudbury.
82. Temiskaming	George Caldbick	Haileybury.
83. Beaches	Alfred Wm. Eade	Toronto.
84. Bellwoods	A. E. Fegan	Toronto.
85. Bracondale	W. E. Dunlop	Toronto.
86. Brockton	Leslie G. Abrey	Toronto.
87. Dovercourt	J. O. Bates	Toronto.
88. Eglinton	Harold E. Willmot	Toronto.
89. Greenwood	Wm. Shea	Toronto.
90. High Park	Albert O. Wilson	Toronto.
91. Parkdale	Robert N. McElhinney	Toronto.
92. Riverdale	J. Graham	Toronto.
93. St. Andrew	Chas. J. Garfunkel	Toronto.
94. St. David	Norman Johnston	Toronto.
95. St. George	Frank G. Hassard	Toronto.
96. St. Patrick	C. Harold Hewgill	Toronto.
97. Woodbine	John L. Bolton	Toronto.
98. Victoria, North	Gilbert McEachern	Woodville.
99. Victoria, South	Wesley Mason	Lindsay.
100. Waterloo, North	Otto Vogelsang	Kitchener.
101. Waterloo, South	John A. Head	Galt.
102. Welland	John F. Best	Welland.
103. Wellington, Northeast	George Beacom	Mount Forest.
104. Wellington, South	R. T. Pritchard	Fergus.
105. Wentworth, North	W. J. Stutt	West Flamboro'.
106. Wentworth, South	John H. Carscallen	Bartonville.
107. Windsor, East	Harry H. Howe	Walkerville.
108. Windsor, West	Charles Sale	Windsor.
109. York, East	Frank L. Barchard	Toronto.
110. York, North	John A. Watson	King.
111. York, South	Ralph Russell	Toronto.
112. York, West	Albert E. Baker	Toronto.

STATEMENT OF VOTES POLLED: Number of Polling Booths and Number of Names on Voters' Lists at the General Election held on the 19th and the 30th of October, 1929.

Legislature dissolved on the 17th September, 1929.

Constituency	No. of Polling Booths	No. of Votes Polled	No. of Names on Voters' Lists
1. Addington	67	6,336	10,444
2. Algoma	76	6,764	10,755
3. Brant County	38	7,172	10,077
4. Brantford	53	13,361	20,368
5. Brockville	48	7,629	12,557
6. Bruce North	71	8,678	12,368
7. Bruce South	69	9,395	13,593
8. Carleton	64	5,630	11,811
9. Cochrane North	76	7,155	11,344
10. Cochrane South	109	10,778	19,187
11. Dufferin	52	7,511	9,887
12. Dundas	57	7,587	10,435
13. Durham	82	11,710	16,552
14. Elgin East	41	7,848	10,300
15. Elgin West	73	11,713	18,609
16. Essex North	104	14,371	22,940
17. Essex South	52	8,567	13,077
18. Fort William	100	9,308	15,053
19. Frontenac-Lennox	57	8,069	12,265
20. Glengarry	54	6,535	10,728
21. Grenville	50	6,869	10,528
22. Grey North	109	13,253	19,334
23. Grey South	95	12,450	17,610
24. Haldimand	61	9,958	13,393
25. Halton	63	11,320	16,593
26. Hamilton Centre	107	10,019	21,873
27. Hamilton East	121	13,229	25,294
28. Hamilton West	94	9,185	18,093
29. Hastings East	43	Acclamation	9,847
30. Hastings, North	58	Acclamation	8,984
31. Hastings, West	76	8,012	14,396
32. Huron, North	77	10,135	14,621
33. Huron, South	79	9,538	14,492
34. Kenora	82	6,653	9,814
35. Kent, East	62	8,188	11,892
36. Kent, West	98	13,601	23,310
37. Kingston	62	Acclamation	15,291
38. Lambton, East	111	10,545	15,427
39. Lambton, West	85	10,413	16,924
40. Lanark, North	54	7,129	9,708
41. Lanark, South	58	7,505	11,237
42. Leeds	52	7,621	10,436
43. Lincoln	58	8,192	11,616
44. London, North	72	9,143	19,503
45. London, South	87	11,630	22,154
46. Manitoulin	49	4,579	6,178
47. Middlesex, North	71	10,409	14,876
48. Middlesex, West	71	9,685	13,374
49. Muskoka	89	Acclamation	9,434
50. Niagara Falls	62	10,338	22,934
51. Nipissing	75	8,379	13,510
52. Norfolk	74	13,009	16,709
53. Northumberland	96	13,533	19,428
54. Ontario, North	57	6,490	9,118
55. Ontario, South	94	18,109	28,109
56. Ottawa, East	86	13,537	27,037
57. Ottawa, North	97	7,685	26,460
58. Ottawa, South	98	Acclamation	20,743
59. Oxford, North	76	10,796	15,303
60. Oxford, South	61	9,939	13,883

STATEMENT OF VOTES POLLED: Number of Polling Booths and Number of Names on Voters' Lists at the General Election held on the 19th and the 30th of October, 1929.

Legislature dissolved on the 17th September, 1929.

Constituency	No. of Polling Booths	No. of Votes Polled	No. of Names on Voters' Lists
61. Parry Sound.....	96	7,980	13,126
62. Peel.....	71	12,414	17,926
63. Perth, North.....	105	13,712	20,753
64. Perth, South.....	53	7,663	10,826
65. Peterborough City.....	74	11,412	16,463
66. Peterborough County.....	55	6,205	8,807
67. Port Arthur.....	76	Acclamation	11,359
68. Prescott.....	60	9,260	12,096
69. Prince Edward.....	55	8,297	10,382
70. Rainy River.....	72	6,047	7,831
71. Renfrew, North.....	39	Acclamation	12,542
72. Renfrew, South.....	82	9,893	14,781
73. Russell.....	100	12,089	18,798
74. St. Catharines.....	75	10,302	20,997
75. Sault Ste. Marie.....	90	8,019	15,770
76. Simcoe, Centre.....	75	10,178	13,287
77. Simcoe, East.....	104	12,949	18,416
78. Simcoe, Southwest.....	78	11,413	16,490
79. Stormont.....	60	8,521	16,398
80. Sturgeon Falls.....	50	5,178	7,705
81. Sudbury.....	73	Acclamation	14,488
82. Temiskaming.....	87	8,397	13,499
83. Beaches.....	108	10,634	26,433
84. Bellwoods.....	95	6,874	19,899
85. Bracondale.....	102	10,076	23,807
86. Brockton.....	133	12,286	30,538
87. Dovercourt.....	66	6,448	14,721
88. Eglinton.....	154	16,878	35,871
89. Greenwood.....	96	7,317	20,467
90. High Park.....	123	13,119	27,347
91. Parkdale.....	77	8,801	19,457
92. Riverdale.....	95	7,708	20,968
93. St. Andrew.....	75	5,399	14,626
94. St. David.....	122	9,650	26,295
95. St. George.....	108	9,380	28,646
96. St. Patrick.....	66	6,699	14,672
97. Woodbine.....	105	8,596	24,301
98. Victoria, North.....	59	6,247	8,639
99. Victoria, South.....	55	8,319	11,510
100. Waterloo, North.....	113	16,469	29,103
101. Waterloo, South.....	68	13,819	22,085
102. Welland.....	71	9,314	18,160
103. Wellington, Northeast.....	76	9,832	13,769
104. Wellington, South.....	98	13,637	20,227
105. Wentworth, North.....	65	8,435	26,764
106. Wentworth, South.....	117	11,818	23,186
107. Windsor, East.....	99	9,538	26,329
108. Windsor, West.....	90	10,013	25,969
109. York, East.....	130	14,931	35,019
110. York, North.....	67	10,701	14,247
111. York, South.....	114	11,454	31,376
112. York, West.....	102	12,707	28,633

SUMMARY OF VOTES CAST AT THE GENERAL ELECTION HELD ON THE
30TH DAY OF OCTOBER, 1929Showing the number of votes polled for each candidate and the majority accorded to the one
elected in each constituency in which there was a contest.

Constituency	Candidates	Votes Polled	Remarks
1. Addington.....	William David Black.....	4,273	
	George Anson Aylsworth.....	2,063	
	Majority for Black.....	2,210	
2. Algoma.....	John M. Robb.....	4,565	
	Charles A. Young.....	2,199	
	Majority for Robb.....	2,366	
3. Brant County.....	Harry Corwin Nixon.....	3,831	
	William A. Douglas.....	3,341	
	Majority for Nixon.....	490	
4. Brantford.....	William George Martin.....	7,740	
	Ernest Russell Read.....	5,621	
	Majority for Martin.....	2,119	
5. Brockville.....	Hezekiah Allen Clark.....	4,633	
	Walter Thomas Rogers.....	2,996	
	Majority for Clark.....	1,637	
6. Bruce, North.....	Frederick W. Elliott.....	4,520	Election deferred to Nov. 27, 1930
	David James Byers.....	4,158	
	Majority for Elliott.....	362	
7. Bruce, South.....	William John MacKay.....	4,983	
	Foster Graham Moffat.....	4,412	
	Majority for MacKay.....	571	
8. Carleton.....	Adam Holland Acres.....	3,781	
	William Egbert Stratton.....	1,849	
	Majority for Acres.....	1,932	

SUMMARY—Continued

Constituency	Candidates	Votes Polled	Remarks
9. Cochrane, North....	Albert V. Waters.....	3,121	
	Joseph R. H. Tremblay.....	2,531	
	Frederick D. Foster.....	1,298	
	Edward J. Stephenson.....	205	
	Majority for Waters.....	590	
10. Cochrane, South....	Alfred F. Kenning.....	5,686	
	John A. McInnis.....	5,092	
	Majority for Kenning.....	594	
11. Dufferin.....	Thomas Kerr Slack.....	3,778	
	George Harold Campbell.....	3,733	
	Majority for Slack.....	45	
12. Dundas.....	George Holmes Challies.....	3,362	
	Norman Wright Beach.....	2,363	
	J. Wesley Hamilton.....	1,862	
	Majority for Challies.....	999	
13. Durham.....	William J. Bragg.....	5,860	Recount
	Milton J. Elliott.....	5,850	
	Majority for Bragg.....	10	
14. Elgin, East.....	H. J. Davis.....	4,068	
	E. Blake Miller.....	3,780	
	Majority for Davis.....	288	
15. Elgin, West.....	Charles E. Raven.....	6,579	
	John Duncan Galbraith.....	5,134	
	Majority for Raven.....	1,445	
16. Essex, North.....	Paul Poisson.....	8,043	
	A. A. Marentette.....	6,328	
	Majority for Poisson.....	1,715	
17. Essex, South.....	Austin B. Smith.....	4,548	
	Charles G. Fletcher.....	4,019	
	Majority for Smith.....	529	

SUMMARY—Continued

Constituency	Candidates	Votes Polled	Remarks
18. Fort William.....	Frank Spence.....	5,467	
	Joseph Edmund Crawford.....	3,841	
	Majority for Spence.....	1,626	
19. Frontenac-Lennox...	Charles Wesley Hambly.....	4,419	
	Edward Ming.....	3,650	
	Majority for Hambly.....	769	
20. Glengarry.....	James Alexander Sangster.....	3,290	
	Angus McGillis.....	3,245	
	Majority for Sangster.....	45	
21. Grenville.....	George Howard Ferguson.....	4,452	
	Thomas H. Bradley.....	2,417	
	Majority for Ferguson.....	2,035	
22. Grey, North.....	David James Taylor.....	6,912	
	Thomas Henry Randle.....	6,341	
	Majority for Taylor.....	571	
23. Grey, South.....	Farquhar Robert Oliver.....	6,607	
	John Nelson Perdue.....	5,843	
	Majority for Oliver.....	764	
24. Haldimand.....	Richard Nixon Berry.....	4,993	Recount
	Robert Francis Miller.....	4,965	
	Majority for Berry.....	28	
25. Halton.....	Thomas A. Blakelock.....	5,696	
	George Hillmer.....	5,624	
	Majority for Blakelock.....	72	
26. Hamilton, Centre...	Thomas W. Jutten.....	7,568	
	Frank Morison.....	2,451	
	Majority for Jutten.....	5,117	

SUMMARY—Continued

Constituency	Candidates	Votes Polled	Remarks
27. Hamilton, East.....	William Morrison.....	8,287	
	Russell Williams Treleaven.....	4,469	
	Stewart Osborne Smith.....	473	
	Majority for Morrison.....	3,818	
28. Hamilton, West.....	Fred T. Smye.....	6,974	
	John A. Soule.....	2,211	
	Majority for Smye.....	4,763	
29. Hastings, East.....	James Ferguson Hill.....	Acclamation	
30. Hastings, North....	John Robert Cooke.....	Acclamation	
31. Hastings, West.....	William Henry Ireland.....	5,304	
	George Harold Holton.....	2,708	
	Majority for Ireland.....	2,596	
32. Huron, North.....	Charles Alexander Robertson....	5,795	
	James Benson Whitely.....	4,340	
	Majority for Robertson.....	1,455	
33. Huron, South.....	William George Medd.....	4,785	Recount
	George Henry Elliott.....	4,753	
	Majority for Medd.....	32	
34. Kenora.....	Earl Hutchinson.....	3,529	
	Joseph P. Earngey.....	3,124	
	Majority for Hutchinson.....	405	
35. Kent, East.....	Philip James Henry.....	3,157	
	Angus Gilanders.....	2,722	
	Chris. Gardiner.....	2,309	
	Majority for Henry.....	435	
36. Kent, West.....	Archibald C. Calder.....	6,911	
	Arthur St. Clair Gordon.....	6,690	
	Majority for Calder.....	221	

SUMMARY—Continued

Constituency	Candidates	Votes Polled	Remarks
37. Kingston.....	Thomas Ashmore Kidd.....	Acclamation	
38. Lambton, East.....	Thomas Howard Fraleigh.....	4,632	
	Leslie Warner Oke.....	3,857	
	Fred Cormack Eastman.....	2,056	
	Majority for Fraleigh.....	775	
39. Lambton, West.....	Andrew R. McMillen.....	5,724	
	William W. Miller.....	4,689	
	Majority for McMillen.....	1,035	
40. Lanark, North.....	John A. Craig.....	4,038	
	Albert Downing.....	3,091	
	Majority for Craig.....	947	
41. Lanark, South.....	James A. Anderson.....	4,308	
	J. Ernest Anderson.....	3,197	
	Majority for J. A. Anderson...	1,111	
42. Leeds.....	Frederick J. Skinner.....	3,755	
	John P. Sinclair.....	2,205	
	Thomas I. Ellis.....	1,661	
	Majority for Skinner.....	1,550	
43. Lincoln.....	Sidney J. Wilson.....	3,557	
	Arthur Byron Damude.....	2,889	
	Robert Henry Kemp.....	1,746	
	Majority for Wilson.....	668	
44. London, North.....	James Percy Moore.....	6,221	
	William Thomas Mossop.....	2,922	
	Majority for Moore.....	3,299	
45. London, South.....	John Cameron Wilson.....	6,801	
	Hugh Allan Stevenson.....	4,829	
	Majority for Wilson.....	1,972	

SUMMARY—Continued

Constituency	Candidates	Votes Polled	Remarks
46. Manitoulin.....	Alvin E. Graham.....	2,291	Recount
	Thomas Farquhar.....	2,288	
	Majority for Graham.....	3	
47. Middlesex, North...	Fred V. Laughton.....	5,288	
	Wilbert H. McLeish.....	5,121	
	Majority for Laughton.....	167	
48. Middlesex, West....	Lloyd Wm. Freele.....	3,371	
	John Giles Lethbridge.....	3,185	
	Thomas G. Turnbull.....	3,129	
	Majority for Freele.....	186	
49. Muskoka.....	George Walter Ecclestone.....	Acclamation	
50. Niagara Falls.....	William G. Willson.....	6,713	
	Carlton F. Monroe.....	3,625	
	Majority for Willson.....	3,088	
51. Nipissing.....	Henry Morel.....	4,859	
	John Hay McDonald.....	3,520	
	Majority for Morel.....	1,339	
52. Norfolk.....	John Strickler Martin.....	7,206	
	Wallace Harley Mason.....	5,803	
	Majority for Martin.....	1,403	
53. Northumberland....	Fred J. McArthur.....	7,108	
	William George Robertson.....	6,425	
	Majority for McArthur.....	683	
54. Ontario, North.....	James Blanchard.....	3,072	
	John Wesley Widdifield.....	2,196	
	George Veale.....	1,222	
	Majority for Blanchard.....	876	

SUMMARY—Continued

Constituency	Candidates	Votes Polled	Remarks
55. Ontario, South.....	William E. N. Sinclair.....	9,791	
	Frank L. Mason.....	8,408	
	Majority for Sinclair.....	1,383	
56. Ottawa, East.....	Louis Coté.....	7,813	
	Joseph Albert Pinard.....	5,724	
	Majority for Coté.....	2,089	
57. Ottawa, North.....	Albert E. Honeywell.....	5,198	
	Walter J. Gilhooly.....	2,487	
	Majority for Honeywell.....	2,711	
58. Ottawa, South.....	Arthur Ellis.....	Acclamation	
59. Oxford, North.....	David Munroe Ross.....	5,449	
	John William Sales.....	5,347	
	Majority for Ross.....	102	
60. Oxford, South.....	Robert Andrew Baxter.....	5,217	
	James Pullin.....	4,722	
	Majority for Baxter.....	495	
61. Parry Sound.....	George V. Harcourt.....	4,507	
	William R. Dixon.....	3,473	
	Majority for Harcourt.....	1,034	
62. Peel.....	Thomas Laird Kennedy.....	6,737	
	Thomas Herbert Graham.....	5,677	
	Majority for Kennedy.....	1,060	
63. Perth, North.....	Joseph D. Monteith.....	7,273	
	George Irvin Graff.....	6,439	
	Majority for Monteith.....	834	

SUMMARY—*Continued*

Constituency	Candidates	Votes Polled	Remarks
64. Perth, South.....	David Bonis.....	3,428	
	A. A. Colquhoun.....	2,182	
	Wm. A. McKenzie.....	2,053	
	Majority for Bonis.....	1,246	
65. Peterborough City...	James Fordyce Strickland.....	5,931	
	Archibald Moir.....	5,481	
	Majority for Strickland.....	450	
66. Peterborough County	Thomas P. Lancaster.....	3,117	Recount
	William A. Anderson.....	3,088	
	Majority for Lancaster.....	29	
67. Port Arthur.....	Donald MacDonald Hogarth.....	Acclamation	
68. Prescott.....	Joseph St. Denis.....	3,996	
	L. P. Beaudoin.....	3,028	
	F. X. Berthiaume.....	2,236	
	Majority for St. Denis.....	968	
69. Prince Edward.....	Horace S. Colliver.....	4,457	
	James H. Porte.....	3,840	
	Majority for Colliver.....	617	
70. Rainy River.....	William Herbert Elliott.....	3,142	
	James Arthur Mathieu.....	2,905	
	Majority for Elliott.....	237	
71. Renfrew, North.....	Edward Arunah Dunlop.....	Acclamation	
72. Renfrew, South.....	Thomas P. Murray.....	4,990	
	Thomas M. Costello.....	4,903	
	Majority for Murray.....	87	
73. Russell.....	Charles Avila Seguin.....	6,190	
	Aurelien Belanger.....	5,899	
	Majority for Seguin.....	291	

SUMMARY—Continued

Constituency	Candidates	Votes Polled	Remarks
74. St. Catharines.....	Edwin Cyrus Graves.....	5,562	
	Jacob Smith.....	4,740	
	Majority for Graves.....	822	
75. Sault Ste. Marie....	James Lyons.....	6,216	
	Ernest L. DeCourcy.....	1,803	
	Majority for Lyons.....	4,413	
76. Simcoe, Centre.....	Leonard Jennett Simpson.....	5,199	
	John Forgie.....	4,979	
	Majority for Simpson.....	220	
77. Simcoe, East.....	William Finlayson.....	7,980	
	James G. Harvie.....	4,969	
	Majority for Finlayson.....	3,011	
78. Simcoe, Southwest...	James Edgar Jamieson.....	6,213	
	John Henry Mitchell.....	5,200	
	Majority for Jamieson.....	1,013	
79. Stormont.....	Duncan A. McNaughton.....	6,546	
	Adam C. Fetterly.....	1,975	
	Majority for McNaughton.....	4,571	
80. Sturgeon Falls.....	Albert Z. Aubin.....	3,051	
	Theodore Legault.....	2,127	
	Majority for Aubin.....	924	
81. Sudbury.....	Charles McCrea.....	Acclamation	
82. Temiskaming.....	Angus John Kennedy.....	4,888	
	Charles Alston Byam.....	3,509	
	Majority for Kennedy.....	1,379	

SUMMARY—Continued

Constituency	Candidates	Votes Polled	Remarks
83. Beaches.....	Thomas Alexander Murphy.....	8,034	
	William H. Ford.....	2,600	
	Majority for Murphy.....	5,434	
84. Bellwoods.....	Thomas Hamilton Bell.....	5,114	
	George Adam Watson.....	1,365	
	Timothy Buck.....	395	
	Majority for Bell.....	3,749	
85. Bracondale.....	Arthur Russell Nesbitt.....	7,108	
	Joseph John Noad.....	2,756	
	Thomas Sims.....	212	
	Majority for Nesbitt.....	4,352	
86. Brockton.....	Fred G. McBrien.....	8,731	
	James Gilchrist.....	3,555	
	Majority for McBrien.....	5,176	
87. Dovercourt.....	Samuel T. Wright.....	4,316	
	Robert D. Stanley.....	2,132	
	Majority for Wright.....	2,184	
88. Eglinton.....	A. Coulter McLean.....	10,009	
	Harold James Kirby.....	6,869	
	Majority for McLean.....	3,140	
89. Greenwood.....	George J. Smith.....	5,783	
	Joseph C. Smith.....	1,534	
	Majority for G. J. Smith.....	4,249	
90. High Park.....	William A. Baird.....	8,447	
	Minerva E. Reid.....	4,672	
	Majority for Baird.....	3,775	

SUMMARY—Continued

Constituency	Candidates	Votes Polled	Remarks
91. Parkdale.....	William H. Price.....	6,203	
	James F. Coughlin.....	2,216	
	Duncan McIntosh.....	382	
	Majority for Price.....	3,987	
92. Riverdale.....	George Oakley.....	5,604	
	James McLaughlin.....	2,104	
	Majority for Oakley.....	3,500	
93. St. Andrew.....	E. Frederick Singer.....	3,436	
	J. J. Glass.....	1,963	
	Majority for Singer.....	1,473	
94. St. David.....	Wilfrid Heighington.....	7,199	
	James William Carrick.....	2,451	
	Majority for Heighington.....	4,748	
95. St. George.....	Henry Chadwick Scholfield.....	6,450	
	Janet Grant Needham.....	2,930	
	Majority for Scholfield.....	3,520	
96. St. Patrick.....	Edward Joseph Murphy.....	4,473	
	Joseph Early Belfry.....	1,242	
	Helen Whitfield Currie.....	859	
	Robert Edward Knowles, Jr.....	125	
	Majority for Murphy.....	3,231	
97. Woodbine.....	George S. Shields.....	6,839	
	John A. Kinsella.....	1,757	
	Majority for Shields.....	5,082	
98. Victoria, North.....	William Newman.....	3,139	Recount
	Donald McQuarrie.....	3,108	
	Majority for Newman.....	31	

SUMMARY—Continued

Constituency	Candidates	Votes Polled	Remarks
99. Victoria, South	Wellesley Wilson Staples	4,607	
	Frederick George Sandy	3,712	
	Majority for Staples	895	
100. Waterloo, North	Sydney Charles Tweed	6,080	
	William George Weichel	5,685	
	John Emil Hett	4,704	
	Majority for Tweed	395	
101. Waterloo, South	Karl K. Homuth	7,707	
	Sylvester E. Charlton	6,112	
	Majority for Homuth	1,595	
102. Welland	Marshall Vaughan	6,663	
	Benjamin Hewitt	2,651	
	Majority for Vaughan	4,012	
103. Wellington, Northeast.	G. A. McQuibban	6,288	
	A. W. Downer	3,544	
	Majority for McQuibban	2,744	
104. Wellington, South	Lincoln Goldie	7,554	
	Charles Henry Beecher Parkhouse	6,083	
	Majority for Goldie	1,471	
105. Wentworth, North	Alexander Lawrence Shaver	4,750	
	John Wilkie Lawrason	3,378	
	Herbert Chatland	307	
	Majority for Shaver	1,372	
106. Wentworth, South	Thomas J. Mahony	8,460	
	William M. McClemon	3,358	
	Majority for Mahony	5,102	

SUMMARY—Continued

Constituency	Candidates	Votes Polled	Remarks
107. Windsor, East.....	Frank Worthington Wilson.....	6,224	
	Byron Ross McKenzie.....	2,977	
	Becky Buhay.....	337	
	Majority for Wilson.....	3,247	
108. Windsor, West.....	John Frederick Reid.....	6,419	
	James Howard Clark.....	3,594	
	Majority for Reid.....	2,825	
109. York, East.....	George S. Henry.....	9,619	
	Harold A. Sanders.....	5,312	
	Majority for Henry.....	4,307	
110. York, North.....	Clifford Case.....	5,448	
	Peter William Pearson.....	5,253	
	Majority for Case.....	195	
111. York, South.....	Leopold Macaulay.....	7,862	
	G. W. P. Hood.....	3,592	
	Majority for Macaulay.....	4,270	
112. York, West.....	Forbes Elliott Godfrey.....	8,296	
	William Arthur Edwards.....	4,411	
	Majority for Godfrey.....	3,885	

RETURN from the Records of the GENERAL ELECTION to the Legislative Assembly, 1929.—Continued.

Electoral District.	Numbers of Polling Places.	Names of Candidates and Number of Votes Polled for each.	Voters at each Polling Place.		Ballot Papers sent out and how disposed of in each Polling Place.							
			Total Number of Votes Polled.	Number of Votes remaining Unpolled.	Number of names on the Polling Lists.	Number of Ballot Papers sent out to each Polling Place.	Used Ballot Papers.	Unused Ballot Papers.	Rejected Ballot Papers.	Cancelled Ballot Papers.	Declined Ballot Papers.	Ballot Papers taken from Polling Places.
Addington.....	Barrie Tp.....	G. A. Aylsworth	52	44	96	125	52	73	1			
	"	Wm. D. Black	75	13	88	125	75	50				
	Bedford Tp.....		127	148	276	325	127	198				
LAWSON B. CROOK, Returning Officer.	"		60	51	111	150	60	90				
	"		34	48	82	125	34	91				
	"		58	126	184	225	58	167				
	Camden Tp.....		127	69	196	225	127	98				
	"		146	58	204	250	146	104				
	"		138	91	229	250	138	112				
	"		103	84	187	200	103	97				
	"		138	97	235	275	138	137				
	"		139	112	251	275	139	136				
	"		182	92	274	300	182	118				
Clarendon and Miller Tp....	"		118	157	275	300	118	182				
	"		91	77	168	200	91	109				
	"		64	42	106	150	64	86				
	"		112	57	169	200	112	88				
	"		75	64	139	150	75	75				
	"		60	102	162	200	60	140				
	"		6	22	28	50	6	44				
	"		118	98	216	250	118	132				
	"		40	28	68	100	40	60				
	"		18	5	23	50	18	32				
	Hinchinbrooke Tp.....		131	75	206	250	131	119				
"		130	52	182	200	130	70					
"		109	41	150	175	109	66					
"		47	29	76	100	47	53					

	4	36	31	67	38	105	125	67	58
" Kaladar, Angelsea and Effingham Tps.	1	26	76	102	124	226	250	102	148
" "	2	8	36	45	35	80	100	45	55
" "	3	2	87	89	64	153	175	89	80
Kennebec Tp.	1	42	59	101	22	123	150	101	49
" 1 A	36	36	115	152	28	180	200	152	48
" 2	24	24	77	102	28	130	150	102	48
" 3	9	9	56	66	34	100	125	66	59
Loughboro Tp.	1	69	62	132	57	190	225	132	92
" 1 A	97	97	96	194	93	287	325	194	131
" 2	36	36	41	56	36	116	150	80	70
" 3	27	27	29	56	36	92	100	56	44
" 4	71	71	94	167	78	245	300	167	133
" 5	12	12	22	34	13	47	75	34	41
" 6	28	28	28	30	21	51	75	30	45
Newburgh Village.	1	78	102	183	81	264	300	183	117
Olden Tp.	1	29	143	173	87	260	275	173	102
" 1 A	33	33	103	137	26	163	200	137	63
Oso Tp.	1	4	41	45	76	121	150	45	105
" 2	17	17	32	49	48	97	125	49	76
" 3	29	29	163	195	162	357	400	195	205
" 4	4	4	38	42	27	69	100	42	58
Palmerston North and South Canonto Tps.	1	40	50	92	35	127	150	92	58
" 2	3	3	34	37	41	78	100	37	63
" 3	4	4	30	34	44	78	100	34	66
" 4	14	14	9	23	28	51	75	23	52
Portland Tp.	1	37	51	89	78	167	200	89	111
" 2	54	54	110	110	57	167	200	110	90
" 2 A	47	47	48	95	51	146	175	95	80
" 3	76	76	57	136	52	188	225	136	89
" 4	33	33	47	81	41	122	150	81	69
" 5	71	71	55	126	50	176	200	126	74
" 5 A	67	67	71	141	79	220	275	141	134
" 6	44	44	46	90	62	152	200	90	110
Sheffield Tp.	1	25	66	93	49	142	175	93	82
" 1 A	22	22	66	89	74	163	201	89	112
" 2	32	32	77	110	38	148	174	110	64
" 2 A	37	37	109	146	88	234	275	146	129
" 3	34	34	94	128	82	210	250	128	122
" 4	4	4	23	27	11	38	75	27	48
Totals.		2,063	4,273	6,386	4,057	10,444	12,500	6,386	6,113
Majority for Black.			2,210						2

Total number of printed ballots not distributed to D.R.O's: 5,476. Total number of ballot papers printed: 17,976.

RETURN from the Records of the GENERAL ELECTION to the Legislative Assembly, 1929.—Continued.

Electoral District.	Numbers of Polling Places.	Names of Candidates and Number of Votes Polled for each.		Voters at each Polling Place.		Ballot Papers sent out and how disposed of in each Polling Place.											
		J. M. Robb	C. A. Young	Total Number of Votes Polled.	Number of Votes remaining Unpolled.	Number of names on the Polling Lists.	Number of Ballot Papers sent out to each Polling Place.	Used Ballot Papers.	Unused Ballot Papers.	Rejected Ballot Papers.	Cancelled Ballot Papers.	Declined Ballot Papers.	Ballot Papers taken from Polling Places				
Algoma.....	1	91	53	145	85	230	250	144	105	1							
	" 2	74	15	90	45	135	150	89	60	1							
	" 3	34	6	41	20	61	75	40	34		1						
	" 4	152	70	225	183	408	425	222	200	3							
	" 5	158	54	215	138	353	400	212	185	1	1						
	" 6	42	6	48	56	75	88	27	48	27							
	" 7	93	53	147	42	189	200	146	53	53		1					
	" 8	106	40	148	52	200	225	146	77	77	2						
	" 9	12	1	14	7	21	50	13	36	1							
	" 10	159	4	163	53	36	216	250	163	87							
	" 11	22	1	23	13	36	50	23	27	27							
	" 12	112	14	128	52	180	290	126	72	72							
	" 13	204	58	263	117	380	400	262	137	137	1						
	" 13 A	108	28	136	102	238	275	136	139	139							
	" 14	192	44	238	154	392	425	236	187	187	2						
	" 14 A	123	29	155	98	253	275	152	120	120	3						
	" 15	246	64	317	122	439	475	310	158	158	2	1					
	" 16	39	6	45	7	52	75	45	30	30							
	" 17	37	39	76	12	88	100	76	24	24							
	" 18	32	13	45	8	53	75	45	30	30							
	" 19	100	15	117	41	158	200	115	83	83		2					
	" 20	17	4	21	22	43	75	21	54	54							
	" 21	45	6	51	21	72	100	51	49	49							
	" 22	29	12	41	10	51	75	41	34	34							
" 23	59	25	84	33	117	150	84	66	66								
" 24	52	7	59	15	74	100	59	41	41								

R. POYNTER SCOTT,
Returning Officer.

"	25	87	107	200	145	345	375	194	175	6	6
"	25 A	87	79	167	148	315	350	166	183	1	
"	25 B	107	70	177	113	290	325	177	148	
"	26	103	84	188	189	377	400	187	212	1	
"	26 A	64	35	100	269	369	400	99	300	1	
"	26 B	39	14	53	11	64	100	53	47	
"	27	7	1	8	10	18	50	8	42	
"	28	23	39	62	251	313	350	62	288	
"	29	71	75	146	169	315	350	146	204	
"	30	102	87	190	75	265	300	189	110	1	
"	31	124	82	207	71	278	300	206	93	1	
"	32	18	4	22	5	27	50	22	28	
"	33	26	26	52	12	64	100	52	48	
"	34	18	16	34	9	43	75	34	41	
"	35	6	26	32	14	46	75	32	43	
"	36	43	20	63	36	99	125	63	62	
"	36 A	134	62	200	99	299	325	196	125	4	
"	37	71	35	107	48	155	175	106	68	1	
"	38	120	83	207	84	291	325	203	118	3	1	
"	39	155	40	195	121	316	350	195	155	
"	40	39	27	66	31	97	125	66	59	
"	41	14	9	23	20	43	75	23	52	
"	42	59	97	156	26	182	200	156	44	
"	42 A	58	51	109	23	132	150	109	41	
"	42 A1	46	53	101	11	112	150	99	49	1	
"	43	19	55	74	6	80	100	74	26	
"	44	27	27	54	12	66	100	54	46	
"	45	22	23	45	21	66	100	45	55	
"	46	16	21	37	12	49	75	37	38	
"	47	14	11	25	17	42	50	25	25	
"	48	12	12	24	0	23	50	24	26	
"	49	41	42	83	82	165	200	83	117	
"	50	9	2	11	22	33	50	11	39	
"	51	35	12	48	23	71	100	47	52	1	
"	52	41	12	53	31	84	100	53	47	
"	53	48	9	59	3	62	75	57	16	2	
"	54	15	4	19	0	10	25	19	6	
"	55	11	4	16	52	68	100	15	84	1	
"	56	36	1	38	24	62	75	37	31	
"	57	59	4	69	3	72	100	63	31	6	
"	58	16	2	18	18	36	50	18	32	
"	59	45	18	64	34	98	125	63	61	1	
"	60	34	7	45	7	52	75	41	30	4	
"	61	17	6	23	11	34	50	23	27	
"	62	27	14	41	0	33	50	41	9	

RETURN from the Records of the GENERAL ELECTION to the Legislative Assembly, 1929.—Continued.

Electoral District.	Numbers of Polling Places.	Names of Candidates and Number of Votes Polled for each.		Voters at each Polling Place.			Ballot Papers sent out and how disposed of in each Polling Place.						
		J. M. Robb	C. A. Young	Total Number of Votes Polled.	Number of Votes remaining Unpolled.	Number of names on the Polling Lists.	Number of Ballot Papers sent out to each Polling Place.	Used Ballot Papers.	Unused Ballot Papers.	Rejected Ballot Papers.	Cancelled Ballot Papers.	Declined Ballot Papers.	Ballot Papers taken from Polling Places.
Algoma— <i>Con.</i>	No. 63	8	10	18	18	36	50	18	32
"	" 64	17	7	25	5	30	50	24	25	1
"	" 65	21	6	28	2	30	50	27	22	1
"	" 66	8	0	8	2	10	25	8	17
"	" 67	8	1	9	84	93	100	9	91
Totals.....		4,565	2,199	6,834	3,939	10,755	12,675	6,765	5,841	54	10	6
Majority for Robb.....		2,366											

Total number of printed ballots not distributed to D.R.O's: 2,305. Total number of ballot papers printed: 14,980.

Brant County....	Burford Tp.....	No.	Wm. A. Doughty		H. C. Nixon		Total	Unused Ballot Papers.	Rejected Ballot Papers.	Cancelled Ballot Papers.	Declined Ballot Papers.	Ballot Papers taken from Polling Places.
			73	92	85	250						
"	"	2	110	114	88	314	275	167	108	2
"	"	3	118	138	94	352	325	227	98	2	1
"	"	4	58	135	193	251	275	258	117	2
"	"	5	31	148	180	279	300	193	82
"	"	6	23	92	116	89	224	180	120	1
"	"	7	53	89	143	62	205	143	108	1
"	"	8	56	61	118	50	225	143	82	1
"	"	9	77	79	159	69	228	118	82	1
South Dumfries Tp.....	"	1	44	87	77	208	225	159	91	3
"	"	2	41	113	131	225	250	131	91
"	"	3	22	136	158	65	223	154	71
"	"	4	33	133	166	43	209	166	59
"	"	5	146	186	335	377	400	335	65	3

C. S. SATNBERS,
Returning Officer.

"	6	24	153	177	26	203	225	177	48
"	7	25	50	75	29	104	125	50
Brantford Tp.....	8	34	142	178	76	254	275	97	2
"	9	168	109	280	172	452	475	194	3	1
"	10	205	132	340	91	451	475	134	3
"	11	64	142	206	92	298	325	119
"	12	40	39	79	47	126	150	71
"	13	181	117	299	149	448	475	299	176	1
"	14	172	101	280	94	374	399	116	7	3
"	15	8	53	61	43	104	125	64
"	16	72	100	172	55	227	250	77	1
Town of Paris.....	1	127	121	248	104	352	375	126	1
"	2	92	130	223	83	306	325	223	102	1
"	3	115	97	213	65	278	300	214	86
"	4	217	122	273	129	402	425	273	152	4
"	5	169	82	344	62	406	347	103	3
"	6	169	53	219	85	304	325	220	105	3
Onondaga Tp.....	1	70	94	189	63	252	275	189	86	1
"	2	78	68	164	43	207	225	164	61
"	3	49	55	149	62	211	225	149	76	3
"	4	31	75	106	71	175	200	104	96
Tuscarora Tp.....	1	64	19	106	53	159	175	106	69
Totals.....	3,341	3,831	7,218	2,859	10,077	10,948	7,232	3,716	46	12
Majority for Nixon.....		490								2

Total number of printed ballots not distributed to D.R.O's: 825. Total number of ballot papers printed: 11,775.

City of Brantford—	Ward	S.D. No.	Martin	Read	Total number of printed ballots not distributed to D.R.O's: 825.	Total number of ballot papers printed: 11,775.
Ward 1.....	1	113	80	193	326	194
"	2	168	112	281	450	280
"	3	141	156	300	425	298
"	4	253	75	330	460	500
"	5	266	105	375	575	373
"	6	195	111	313	475	500
"	7	192	130	325	475	310
"	8	210	85	299	475	324
Ward 2.....	1	81	32	113	250	297
"	2	158	168	328	525	113
"	3	197	98	300	475	327
"	4	195	100	307	450	299
"	5	207	131	342	550	301
					550	340

RETURN from the Records of the GENERAL ELECTION to the Legislative Assembly, 1929—Continued.

Electoral District.	Numbers of Polling Places.	Names of Candidates and Number of Votes Polled. for each.	Voters at each Polling Place.		Ballot Papers sent out and how disposed of in each Polling Place.																	
			Total Number of Votes Polled.	Number of Votes remaining Unpolled.	Number of names on the Polling Lists.	Number of Ballot Papers sent out to each Polling Place.	Used Ballot Papers.	Unused Ballot Papers.	Rejected Ballot Papers.	Cancelled Ballot Papers.	Declined Ballot Papers.	Ballot Papers taken from Polling Places.										
Brantford—Cont.	City of Brantford—																					
	Ward 2	S.D.	No. 6	153	105	258	450	258	192	192	3	3	3	3	3	3	3	3	3	3	3	
	"	S.D.	" 7	197	130	330	450	330	118	118	3	3	3	3	3	3	3	3	3	3	3	
	"	S.D.	" 8	153	103	256	450	256	140	140	3	3	3	3	3	3	3	3	3	3	3	
	"	S.D.	" 9	150	149	306	442	306	97	97	2	2	2	2	2	2	2	2	2	2	2	2
	Ward 3	S.D.	" 1	70	29	103	170	103	101	101	2	2	2	2	2	2	2	2	2	2	2	2
	"	S.D.	" 2	162	135	307	494	307	198	198	5	5	5	5	5	5	5	5	5	5	5	5
	"	S.D.	" 3	165	127	298	507	297	207	207	1	1	1	1	1	1	1	1	1	1	1	1
	"	S.D.	" 4	194	89	300	481	300	163	163	3	3	3	3	3	3	3	3	3	3	3	3
	"	S.D.	" 5	130	157	297	451	297	158	158	5	5	5	5	5	5	5	5	5	5	5	5
	"	S.D.	" 6	204	169	374	560	374	226	226	1	1	1	1	1	1	1	1	1	1	1	1
	"	S.D.	" 7	179	96	277	428	277	123	123	2	2	2	2	2	2	2	2	2	2	2	2
	"	S.D.	" 8	187	50	243	374	243	160	160	3	3	3	3	3	3	3	3	3	3	3	3
	"	S.D.	" 9	163	46	211	330	210	140	140	1	1	1	1	1	1	1	1	1	1	1	1
	Ward 4	S.D.	" 1	165	118	286	413	285	115	115	1	1	1	1	1	1	1	1	1	1	1	1
	"	S.D.	" 2	142	95	237	387	237	163	163	3	3	3	3	3	3	3	3	3	3	3	3
	"	S.D.	" 3	154	133	287	435	287	113	113	2	2	2	2	2	2	2	2	2	2	2	2
	"	S.D.	" 4	139	111	254	355	252	98	98	2	2	2	2	2	2	2	2	2	2	2	2
	"	S.D.	" 5	131	81	214	350	214	136	136	2	2	2	2	2	2	2	2	2	2	2	2
	"	S.D.	" 6	168	142	315	490	313	187	187	2	2	2	2	2	2	2	2	2	2	2	2
"	S.D.	" 7	146	154	303	508	302	198	198	1	1	1	1	1	1	1	1	1	1	1	1	
"	S.D.	" 8	131	97	230	384	230	170	170	2	2	2	2	2	2	2	2	2	2	2	2	
"	S.D.	" 9	193	121	318	602	316	284	284	2	2	2	2	2	2	2	2	2	2	2	2	
Ward 5	S.D.	" 1	162	97	261	379	260	90	90	1	1	1	1	1	1	1	1	1	1	1	1	
"	S.D.	" 2	175	198	378	608	377	223	223	1	1	1	1	1	1	1	1	1	1	1	1	
"	S.D.	" 3	165	111	276	390	276	124	124	2	2	2	2	2	2	2	2	2	2	2	2	

S. P. PITCHER,
Returning Officer.

Ward 5.....	S.D. No. 4	158	299	400	385	400	299	101	1
" 5.....	S.D. " 5	117	214	300	310	300	214	86	3
" 5.....	S.D. " 6	173	265	350	340	350	264	86	2
" 5.....	S.D. " 7	185	270	350	343	350	266	84	1
" 5.....	S.D. " 8	180	282	400	420	400	280	120	1
Brantford Township.....	S.D. No. 1	60	159	227	227	250	159	91	2
" ".....	S.D. " 2	48	113	200	160	200	113	87	2
" ".....	S.D. " 3	67	151	239	239	250	150	100	1
" ".....	S.D. " 4	124	292	389	389	400	291	109	1
" ".....	S.D. " 5	24	98	150	153	150	98	52	1
" ".....	S.D. " 6	118	201	300	300	300	201	99	1
" ".....	S.D. " 7	40	77	141	141	150	77	73	1
Oakland Township.....	S.D. " 1	26	164	231	231	250	163	87	1
" ".....	S.D. " 2	41	193	280	280	300	193	107	1
City of Brantford Advance Poll....	S.D. " 2	22	36	100	100	36	64
Totals.....		7,740	13,427	20,900	20,368	20,900	13,460	7,440	66
Majority for Martin.....		2,119							21

Total number of printed ballots not distributed to D.R.O's: 100. Total number of ballot papers printed: 21,000.

	H. A. Clark	W. T. Rogers							
Brockville.....									
" ".....	No. 1	40	146	205	351	375	146	229
" ".....	" 2	50	155	165	320	325	156	169
" ".....	" 3	53	160	150	310	325	160	165
" ".....	North.....	78	183	180	363	375	183	192
" ".....	" 2	65	219	193	412	425	226	199
" ".....	" 3	87	233	150	383	400	233	167
" ".....	" 4	87	204	130	334	350	204	146
" ".....	Centre.....	47	114	153	267	275	114	161
" ".....	" 1	69	180	176	356	375	180	195
" ".....	" 2	71	189	196	385	400	189	211
" ".....	" 3	116	252	228	480	500	252	248
" ".....	" 4	142	252	228	480	500	252	248
" ".....	East.....	35	162	83	245	250	162	88
" ".....	" 1	40	148	102	250	275	149	126
" ".....	" 2	108	165	155	320	325	165	160
" ".....	" 3	122	165	155	320	325	165	160
" ".....	" 4	117	212	148	360	375	212	163
" ".....	" 5	109	181	148	329	350	182	168
" ".....	" 6	120	216	152	368	400	217	183
" ".....	West.....	71	173	139	312	325	177	148
" ".....	" 1	102	132	125	257	275	143	143
" ".....	" 2	105	164	181	345	350	164	186
" ".....	" 3	121	150	141	291	300	150	150
" ".....	" 4	117	159	142	301	325	159	166
" ".....	" 5	107	161	99	260	275	162	113
" ".....	" 6	97

JOHN STANNAGE
RETURNING OFFICER

RETURN from the Records of the GENERAL ELECTION to the Legislative Assembly, 1929.—Continued.

Electoral District.	Numbers of Polling Places.	Names of Candidates and Number of Votes Polled for each.		Voters at each Polling Place.			Ballot Papers sent out, and how disposed of in each Polling Place.						
		H. A. Clark	W. T. Rogers	Total Number of Votes Polled.	Number of Votes remaining Unpolled.	Number of names on the Polling Lists.	Number of Ballot Papers sent out to each Polling Place.	Used Ballot Papers.	Unused Ballot Papers.	Rejected Ballot Papers.	Cancelled Ballot Papers.	Declined Ballot Papers.	Ballot Papers taken from Polling Places.
Brockville.— <i>Con.</i>	Brockville West.....No. 7	107	70	177	107	284	300	177	123
	Advance Poll.....No. 1	91	17	108	316	300	108	192
	Elizabethtown.....No. 2	162	100	264	52	209	350	264	86	2
	"....." 3	73	71	147	62	209	225	147	78	3
	"....." 4	44	97	141	27	168	200	141	59
	"....." 5	54	109	163	44	207	225	163	62
	"....." 6	81	77	158	65	223	250	158	92
	"....." 7	41	42	83	49	132	150	83	67
	"....." 8	83	34	117	30	147	175	117	58
	"....." 9	55	63	119	53	172	200	119	81	1
	"....." 10	76	100	176	108	284	300	176	124
"....." 11	59	13	73	20	93	100	73	27	1	
"....." 12	63	57	121	40	161	200	123	77	1	
Kitley....." 1	123	48	171	94	265	300	171	129	
"....." 2	73	75	149	67	216	200	149	51	1	
"....." 3	92	82	175	63	238	275	175	100	1	
"....." 4	96	17	113	53	166	200	113	87	
"....." 5	73	34	109	46	155	175	109	66	2	
South Elmsley....." 1	92	58	153	99	252	275	153	122	3	
"....." 2	57	37	94	67	161	175	94	81	
Rear of Yonge and Escott... " 1	88	56	144	52	196	225	144	81	
"....." 2	107	33	140	94	234	250	141	109	
"....." 3	67	65	136	49	185	200	136	64	4	

ROBERT M. WHITE,
Returning Officer.

Athens.....	"	1	66	129	196	50	246	275	196	79	1
"	"	2	91	104	196	52	248	275	196	79	1
Totals.....			4,633	2,996	7,681	4,984	12,557	13,750	7,700	6,050	52	10
Majority for Clark.....			1,637									6

Total number of printed ballots not distributed to D.R.O's: 1,250. Total number of ballot papers printed: 15,000.

North Bruce.....	St. Edmund's Tp.....	No.	D. J. Byers	F. W. Elliott	59	126	40	7	66	100	59	41	2
"	"	1	50	7	126	40	7	66	100	59	41	2	
"	"	2	96	30	73	24	40	166	200	126	74	74	
Lindsay Tp.....	"	1	35	37	30	18	30	48	75	30	45	52	1
"	"	2	25	5	48	12	48	60	75	48	27	45	
"	"	3	38	9	24	10	34	60	75	48	27	45	
"	"	4	10	14	107	41	50	26	75	48	27	45	
Eastnor Tp.....	"	1	71	36	107	41	50	26	175	107	68	68	
"	"	2	66	25	93	62	62	155	175	93	82	82	
"	"	3	39	14	53	23	53	76	100	53	47	47	
"	"	4	53	37	90	50	50	140	175	90	85	85	
"	"	5	10	17	27	7	7	34	50	27	23	23	
Albermarle Tp.....	"	1	24	5	29	14	14	43	75	29	46	46	
"	"	2	67	52	120	33	33	153	200	120	80	80	
"	"	3	30	86	116	29	29	145	175	116	59	59	
"	"	4	59	14	74	15	15	89	125	74	51	51	
"	"	5	44	20	74	29	29	103	125	74	51	51	
"	"	6	42	37	79	61	61	140	175	79	96	96	
Anabel Tp.....	"	1	42	99	167	60	60	227	250	167	83	83	
"	"	2	67	99	87	42	42	129	150	87	63	63	
"	"	3	26	61	130	102	102	232	250	130	120	120	
"	"	4	91	39	230	77	77	307	325	230	95	95	
"	"	5	127	103	230	77	77	307	325	230	95	95	
"	"	6	38	22	60	23	23	83	100	60	40	40	
Arran Tp.....	"	1	38	158	196	55	55	251	275	196	79	79	
"	"	2	105	54	159	100	100	259	275	159	116	116	
"	"	3	70	84	154	113	113	267	300	154	146	146	
"	"	4	42	54	96	56	56	152	175	96	79	79	
"	"	5	28	77	45	37	37	82	100	45	55	55	
"	"	6	24	36	60	31	31	91	125	60	65	65	
Elderslee Tp.....	"	1	39	112	153	118	118	271	300	153	147	147	
"	"	2	39	93	134	70	70	204	225	134	91	91	
"	"	3	78	141	141	142	142	283	300	141	159	159	
"	"	4	28	113	143	97	97	240	275	143	132	132	
Saugeen Tp.....	"	1	62	113	177	17	17	194	225	177	48	48	
"	"	2	37	119	119	22	22	141	150	119	56	56	
"	"	3	23	70	94	28	28	122	150	94	56	56	
"	"	4	18	54	72	28	28	100	125	72	53	53	

Paisley Village.....	" 1 A	47	68	115	45	160	200	115	85
" ".....	" 1 B	45	93	140	57	197	200	140	60
" ".....	" 2	61	94	157	30	187	225	157	68
Port Elgin Village.....	" 1 A	89	92	182	42	224	225	182	43
" ".....	" 1 B	75	93	168	20	188	250	168	82
" ".....	" 2 A	89	98	189	47	236	275	189	86
" ".....	" 2 B	42	124	166	60	226	250	166	84
Cape Croker Reserve.....		29	4	33	18	51	75	33	42
Saugen Reserve.....		23	8	31	11	42	50	31	19
Totals.....		4,158	4,520	8,678	3,690	12,368	14,525	8,678	5,847
Majority for Elliott.....			362						

Total number of printed ballots not distributed to D.R.O's: 75. Total number of ballot papers printed: 14,600.

South Bruce.....	Brant.....	No.	Mackay	Moffat					
" ".....	" 1	98	75	173	77	250	275	173	102
" ".....	" 2	83	46	129	11	140	175	129	46
" ".....	" 3	97	55	152	82	234	275	152	121
" ".....	" 4	48	95	143	33	176	200	143	56
" ".....	" 5	50	57	107	67	174	200	107	92
" ".....	" 6	54	19	73	53	126	175	73	102
" ".....	" 7	99	31	130	73	203	250	130	120
" ".....	" 9	55	38	93	21	114	150	93	57
Carrick.....	" 1	43	75	118	138	256	300	118	180
" ".....	" 2	63	20	83	60	143	175	83	92
" ".....	" 3	17	194	211	56	300	300	211	88
" ".....	" 4	68	23	91	48	139	275	91	182
" ".....	" 5	44	65	109	99	208	250	109	141
" ".....	" 6	64	94	158	63	221	250	158	92
" ".....	" 7	81	45	126	99	225	250	126	122
Kinloss.....	" 1	21	38	59	70	129	150	59	91
" ".....	" 2	43	30	73	68	141	175	73	101
" ".....	" 3	71	70	141	58	199	250	141	108
" ".....	" 4	120	37	157	14	171	225	157	66
" ".....	" 5	55	51	106	28	134	200	106	94
" ".....	" 6	84	22	106	39	145	200	106	94
Teeswater.....	" 1	102	107	209	96	305	375	209	165
" ".....	" 2	85	115	200	152	352	450	200	250
Ripley.....	" 1	79	64	143	34	177	225	143	82
" ".....	" 2	72	35	107	55	162	250	107	141
Kincardine.....	" A to L	63	86	149	50	199	250	149	100
" ".....	" M to Z	116	81	197	44	241	300	197	100
" ".....	" A to L	58	63	121	41	162	200	121	78
" ".....	" M to Z	91	67	158	40	198	250	158	92

JOSEPH G. CARTER,
Returning Officer.

"	"	2	120	50	170	246	275	170	105
"	"	3	154	45	199	211	250	199	105
"	"	4	145	29	144	191	250	144	105
"	"	5	139	33	172	263	300	172	127
Mildmay	"	A to L	57	99	156	80	236	156	144
"	"	M to Z	56	99	155	215	300	155	143
Greenock	"	No. 1	42	43	85	54	139	85	115
"	"	" 2	35	43	78	79	157	78	147
"	"	" 3	26	160	186	18	304	186	162
"	"	" 4	11	65	76	50	126	76	74
"	"	" 5	64	74	138	26	164	138	86
"	"	" 6	85	44	129	70	199	129	121
"	"	" 7	45	18	63	21	84	63	62
"	"	" 8	16	11	27	66	93	27	98
Totals			4,983	4,412	9,395	4,098	13,593	17,000	7,556
Majority for MacKay				571				9,395	42

Total number of printed ballots not distributed to D.R.O's: 250. Total number of ballot papers printed: 17,250.

Carleton	Nepean	No.	A. H. Acres	W. E. Stratton	132	96	228	250	132	118
"	"	1	108	24	41	33	74	100	41	59
"	"	2	40	1	95	112	207	250	95	155
"	"	3	64	31	89	104	193	250	89	161
"	"	4	59	30	61	111	172	225	61	164
"	"	5	53	8	69	142	211	250	69	181
"	"	6	45	24	58	79	137	175	58	117
"	"	7	50	8	52	87	139	175	52	121
"	"	8	32	20	97	147	244	275	97	178
"	"	9	71	26	141	102	243	300	141	159
"	"	10	54	87	55	80	134	175	55	120
"	"	11	43	12	54	110	226	250	54	121
"	"	12	32	22	110	116	226	250	110	139
"	"	13	66	44	84	104	188	225	84	141
"	"	14	59	25	86	84	170	200	86	113
"	"	15	61	25	59	121	180	200	59	141
"	"	15 A	36	23	110	174	285	325	111	240
"	"	16	66	45	110	188	298	350	110	240
"	"	17	65	45	93	58	151	250	93	157
"	"	18	62	31	147	147	189	225	42	157
"	"	18 A	24	18	54	106	160	200	54	147
"	"	19	30	24	68	143	211	249	68	181
"	"	19 A	38	30	70	159	229	275	70	203
"	"	20	61	9	59	188	247	275	59	216
"	"	21	45	14						

Frederic E. Cummings, Returning Officer.

RETURN from the Records of the GENERAL ELECTION to the Legislative Assembly, 1929.—Continued.

Electoral District.	Numbers of Polling Places.	Names of Candidates and Number of Votes Polled for each.	Voters at each Polling Place.			Ballot Papers sent out and how disposed of in each Polling Place.										
			Total Number of Votes Polled.	Number of Votes remaining Unpolled.	Number of names on the Polling Lists.	Number of Ballot Papers sent out to each Polling Place.	Used Ballot Papers.	Unused Ballot Papers.	Rejected Ballot Papers.	Cancelled Ballot Papers.	Declined Ballot Papers.	Ballot Papers taken from Polling Places.				
Carleton.—Con...	Nepean.....	No. 22	47	W. E. Stratton	11	189	247	275	58	216	1	
	".....	" 23	38		16	140	194	250	54	194	2	
	".....	" 24	56		37	93	160	200	93	107	
	".....	" 25	57		23	85	165	200	80	120	
	".....	" 25 A	23		21	116	160	200	44	155	1	
	Marlborough.....	" 1	84		48	132	223	250	132	118	
	".....	" 2	69		14	83	97	130	83	67	
	".....	" 3	61		30	91	44	135	150	91	58	1
	".....	" 4	15		10	25	41	66	100	25	75
	March.....	" 1	129		17	146	103	249	275	146	128	1
	".....	" 2	47		29	69	165	234	275	69	206
	Torbolton.....	" 1	32		17	49	119	168	200	49	151
	".....	" 2	96		19	115	158	273	300	115	185
	North Gower.....	" 1 A	64		73	137	18	155	200	137	63
	".....	" 1	74		72	146	54	200	225	146	75	1
	".....	" 2	84		105	189	38	227	250	189	61	3
	".....	" 3	112		70	182	26	208	250	182	68
	".....	" 4	29		43	72	32	104	125	72	53
	".....	" 5	38		26	64	26	90	100	64	36
	".....	" 6	29		15	44	37	81	100	44	56
	Richmond.....	" 1	100		35	135	99	234	275	135	139	1
	Goulbourn.....	" 1	45		31	76	85	161	200	76	124
	".....	" 2	75		27	102	99	201	250	102	148
".....	" 3	61		26	87	118	205	246	87	159	
".....	" 4	83		22	105	68	173	200	105	94	1	
".....	" 5	114		31	145	18	163	200	145	55	

RETURN from the Records of the GENERAL ELECTION to the Legislative Assembly, 1929.—Continued.

Electoral District.	Numbers of Polling Places.	Names of Candidates and Number of Votes Polled for each.				Total Number of Votes Polled.	Voters at each Polling Place.		Ballot Papers sent out and how disposed of in each Polling Place.						
		Foster	Stephenson	Tremblay	Waters		Number of Votes remaining Unpolled.	Number of names on the Polling Lists.	Number of Ballot Papers sent out to each Polling Place.	Used Ballot Papers.	Unused Ballot Papers.	Rejected Ballot Papers.	Canceled Ballot Papers.	Declined Ballot Papers.	Ballot Papers taken from Polling Places.
North Cochrane.	No. 21	8	0	28	18	54	61	115	75	58	17	4
"	" 22	16	0	50	35	101	25	126	150	101	48
"	" 23	4	1	51	28	84	31	115	125	84	41
"	" 24	3	1	39	56	99	38	137	150	100	50	1
"	" 25	10	1	15	29	55	61	116	125	56	69	..	1
"	" 26	2	0	0	11	13	3	16	25	13	12
"	" 27	0	0	0	9	9	7	16	25	9	16
"	" 28	3	4	9	137	153	..	121	200	153	47
"	" 29	17	25	..	25
"	" 30	1	0	4	7	12	14	26	50	12	38
"	" 31	1	0	0	6	7	9	16	25	7	18
"	" 32	5	0	9	29	43	12	55	75	43	32
"	" 33	12	3	13	70	98	33	131	150	99	51	1
"	" 34	3	0	2	17	22	17	39	50	22	28
"	" 35	2	0	29	41	72	53	125	150	75	75	3
"	" 36	4	0	0	2	6	10	16	25	6	19
"	" 37	0	0	5	19	24	21	45	50	25	25
"	" 38	1	0	1	14	16	3	19	25	16	9	1	..
"	" 39	41	0	123	9	173	63	236	250	175	75	..	2
"	" 40	15	0	0	9	24	23	47	75	46	51
"	" 41	12	0	0	34	46	6	52	100	46	54
"	" 42	12	2	1	44	59	48	107	125	59	66
"	" 43	29	0	1	14	44	9	53	75	45	30	1
"	" 44	2	0	0	8	10	31	41	25	10	15
"	" 44 A	4	0	0	20	24	17	41	50	25	25	1

45	11	0	95	108	133	150	110	40	1
46	0	2	39	41	35	100	42	58	1
47	5	3	25	38	41	100	39	61	1
48	2	0	39	8	46	100	49	51	1
49	8	1	4	16	8	50	16	34	1
50	1	1	21	24	25	75	24	51	1
51	0	0	15	15	19	75	16	59	1
52	17	1	41	70	22	100	30	30	1
53	33	2	37	104	214	150	104	46	1
54	10	2	55	93	225	150	94	56	1
55	15	0	11	51	267	150	53	97	2
57	63	5	19	202	72	275	204	71	1
58	58	2	20	229	67	300	232	68	1
59	50	1	13	206	51	275	207	68	1
60	45	3	38	180	55	325	182	143	1
61	51	1	30	216	75	400	220	180	4
62	31	3	18	182	94	300	185	115	2
63	40	1	184	248	119	375	249	126	1
64	24	3	107	204	204	225	206	19	2
65	27	0	49	54	43	200	206	19	2
66	65	24	93	267	121	375	272	103	5
67	39	23	76	233	86	300	237	63	4
68	21	16	95	116	169	200	237	63	4
69	57	27	94	280	124	375	282	93	2
70	30	23	57	174	231	250	176	74	1
71	41	30	77	223	106	300	227	73	3
72	2	0	0	7	35	75	8	67	1
73	1	0	2	36	754	50	37	13	1
Totals	1,298	205	2,531	7,155	4,189	11,450	7,256	4,194	67
Majority for Waters			590						24
									11

Total number of printed ballots not distributed to D.R.O's: 475. Total number of ballot papers printed: 11,925.

South Cochrane	A. F. Kenning	J. A. McInnis	Total number of printed ballots not distributed to D.R.O's: 475.	Total number of ballot papers printed: 11,925.
No. 1	26	12	38	41
" 2	11	6	17	17
" 3	32	14	46	50
" 4	14	14	28	75
" 5	11	11	22	46
" 6	12	7	19	59
" 7	7	12	19	29
" 8	5	4	9	21
" 9	16	10	26	19
" 10	99	60	159	22
				31
				24
				25
				28
				31
				38
				50
				50
				74
				74
				106
				176
				231
				329
				42
				58
				75
				8
				13
				13
				16
				28
				72
				161
				283
				300
				300

RETURN from the Records of the GENERAL ELECTION to the Legislative Assembly, 1929.—Continued.

Electoral District.	Numbers of Polling Places.	Names of Candidates and Number of Votes Polled for each.		Voters at each Polling Place.			Ballot Papers sent out and how disposed of in each Polling Place.									
		Total Number of Votes Polled.		Number of Votes remaining Unpolled.	Number of names on the Polling Lists.	Number of Ballot Papers sent out to each Polling Place.	Used Ballot Papers.	Unused Ballot Papers.	Rejected Ballot Papers.	Cancelled Ballot Papers.	Declined Ballot Papers.	Ballot Papers taken from Polling Places.				
South Cochrane. — <i>Con.</i>	No. 11	Kenning	McInnes	6	6	12	25	6	19							
	" 12	4	2	17	4	21	25	17	8							
	" 13	9	8	14	41	55	75	14	61							
	" 14	11	3	67	33	100	125	69	56	2						
	" 15	39	28	31	54	23	77	100	55	45	1					
	" 16	23	31	35	44	34	78	100	52	48						
	" 17	9	9	33	54	13	67	75	55	20	1					
	" 18	21	21	34	40	21	61	75	43	32	1					
	" 19	6	6	19	27	7	34	50	28	22						
	" 20	8	8	55	134	25	159	175	138	37	3					
	" 21	25	22	47	43	90	125	48	77	1						
	" 22	41	84	125	81	207	250	127	123	1						
	" 23	62	39	101	10	111	150	101	49							
	" 24	26	6	32	30	62	75	32	43							
	" 25	31	3	34	21	55	75	35	40							
	" 26	26	28	54	34	88	125	54	71							
	" 27	39	15	54	25	79	100	54	46							
	" 28	12	24	36	21	57	75	36	39							
	" 29	9	9	20	21	41	50	21	29	1						
	" 30	26	19	45	50	95	125	45	80							
	" 31	6	0	6	3	9	25	6	19							
	" 32	59	30	89	33	122	150	90	60	1						
	" 33	17	8	25	31	56	75	26	49	1						
	" 34	15	16	31	54	85	125	31	94							
	" 35	21	12	33	33	66	100	34	66	1						
	" 36	15	15	36	36	72	100	36	64							

GERALD D. O'MEARA,
Returning Officer.

"	37	4	25	29	43	50	29	31
"	38	5	0	5	0	25	5	20
"	39	17	6	23	56	100	23	77
"	40	12	23	30	65	35	35	40
"	41	90	68	158	153	350	160	190	2
"	42	9	5	14	4	25	14	11
"	43	3	23	26	31	57	75	49
"	44	6	8	14	3	17	25	14
"	45	25	10	35	16	51	36	39	1
"	46	1	2	3	1	4	3	22	3
"	47	35	29	64	151	215	68	128	3
"	48	2	7	9	11	50	9	41
"	49	5	1	39	22	28	6	44
"	50	18	21	6	97	136	40	110	1
"	51	91	94	185	33	218	188	137	3
"	52	89	59	148	18	166	150	125	2
"	53	126	76	202	99	301	205	169	2
"	54	177	138	315	130	445	323	202	1
"	55	151	124	275	152	427	550	277	2
"	56	124	50	174	80	254	350	179	5
"	57	120	56	176	173	494	178	122	2
"	57 A	100	45	145	325	147	178	178	2
"	58	186	58	244	170	414	550	301	4
"	59	169	60	229	122	351	450	231	1
"	60	135	80	215	103	318	450	221	6
"	61	101	62	163	202	365	425	166	3
"	62	35	38	73	25	98	225	74	1
"	63	9	27	36	29	65	125	36
"	64	92	116	208	141	349	452	215	237
"	65	92	80	172	123	295	375	173
"	66	72	132	204	170	374	450	213
"	67	14	18	32	33	65	125	37
"	68	95	73	168	89	257	300	174
"	69	17	31	48	28	76	126	78
"	70	125	47	172	93	265	324	172
"	71	85	22	107	56	163	225	109
"	72	99	31	130	64	194	250	131
"	73	98	34	132	46	178	225	133
"	74	153	127	280	196	476	500	287
"	75	75	106	181	150	331	350	188
"	76	48	61	109	130	239	251	141
"	77	93	121	214	282	496	551	221
"	78	76	67	143	114	257	300	147
"	79	54	52	106	122	228	250	111
"	80	114	82	196	134	330	350	147

RETURN from the Records of the GENERAL ELECTION to the Legislative Assembly, 1929.—Continued.

Electoral District.	Numbers of Polling Places.	Names of Candidates and Number of Votes Polled for each.		Voters at each Polling Place.			Ballot Papers sent out and how disposed of on each Polling Place.						
		Kenning	McInnes	Total Number of Votes Polled.	Number of Votes remaining Unpolled.	Number of names on the Polling Lists.	Number of Ballot Papers sent out to each Polling Place.	Used Ballot Papers.	Unused Ballot Papers.	Rejected Ballot Papers.	Cancelled Ballot Papers.	Declined Ballot Papers.	Ballot Papers taken from Polling Places.
South Cochrane— Con.	No. 81	66	62	128	108	236	250	129	121	1	1	1	1
	" 82	37	52	89	79	168	200	90	110	1	1	1	1
	" 83	41	86	127	169	296	350	131	219	1	4	1	1
	" 84	61	100	161	192	353	400	162	238	1	1	1	1
	" 85	39	85	124	123	247	275	125	150	1	1	1	1
	" 86	47	64	111	110	221	250	114	136	3	3	1	1
	" 87	50	101	151	127	278	300	156	144	5	5	1	1
	" 88	32	59	91	90	181	200	93	107	2	2	1	1
	" 89	70	69	139	114	253	300	141	159	2	2	1	1
	" 90	78	70	148	92	240	275	150	125	1	1	1	1
	" 91	61	92	153	178	331	350	156	194	1	2	1	1
	" 92	42	79	121	125	246	300	123	177	2	2	1	1
	" 93	81	113	194	248	442	500	198	302	1	3	1	1
	" 94	51	70	121	185	306	351	124	227	3	3	1	1
	" 95	47	103	150	209	359	400	155	245	5	5	1	1
	" 96	22	8	30	57	87	100	30	70	2	2	1	1
" 97	25	37	62	121	183	200	64	136	2	2	1	1	
" 98	45	60	105	162	267	300	105	195	1	1	1	1	
" 99	70	119	189	120	309	400	193	207	4	4	1	1	
" 100	29	73	102	91	193	275	105	170	2	2	1	1	
" 101	51	64	115	90	205	300	116	184	1	1	1	1	
" 102	64	21	85	103	188	250	85	165	1	1	1	1	
" 103	61	15	76	112	188	250	78	172	2	2	1	1	
" 104	133	61	245	110	355	425	252	173	4	3	1	1	
" 105	130	96	226	173	399	475	233	242	7	7	1	1	
" 106	97	93	190	122	312	375	194	181	3	3	1	1	

..... " 107	33	42	75	100	175	250	76	174	1
..... " 108	13	16	29	23	52	150	49	121
Totals.....	5,686	5,092	10,788	8,389	19,187	23,755	110,30	12,725	157 61
Majority for Kenning.....	594								6

Total number of printed ballots not distributed to D.R.O's: 245. Total number of ballot papers printed: 23,986.

Dufferin.....	Mono.....	No.	Slack	Campbell	75	100	175	250	76	174
"	"	1	44	84	128	200	128	72
"	"	2	46	67	113	175	113	62
"	"	3	55	60	116	175	116	59
"	"	4	56	81	137	200	137	63
"	"	5	55	117	173	225	173	52
"	"	6	152	75	229	325	229	96
"	"	7	60	90	153	225	153	72
Amaranth.....	"	1	51	50	102	175	102	73
"	"	2	111	85	196	275	196	79
"	"	3	52	88	140	225	140	85
"	"	4	81	28	111	200	111	89
"	"	5	62	35	97	175	97	78
"	"	6	41	63	105	175	105	70
"	"	7	67	18	85	125	85	40
"	"	8	77	16	93	150	93	57
Mulmur.....	"	1	95	184	279	350	279	71
"	"	2	24	56	80	125	80	45
"	"	3	70	131	201	325	201	124
"	"	4	16	72	91	175	91	84
"	"	5	58	89	148	275	148	127
"	"	6	103	85	190	300	190	110
Shelburne, N. Ward.....	"	A to L	103	74	178	250	178	72
"	"	M to Z	74	91	165	250	165	85
"	"	S. Ward.....	92	159	251	350	251	99
Melaunthon.....	"	No. 1	159	96	256	350	256	94
"	"	" 2	57	12	69	125	69	56
"	"	" 3	67	36	103	200	103	97
"	"	" 4	115	35	152	225	152	73
"	"	" 5	123	29	152	200	152	48
"	"	" 6	107	69	177	275	177	98
"	"	" 7	98	40	140	200	140	60
"	"	" 8	44	28	73	100	73	27
Grand Valley.....	"	M to Z	88	59	149	200	149	51
"	"	A to L	79	96	176	225	176	49
Advance Poll.....	"	"	1	14	15	50	15	35
Orangeville, E. Ward.....	"	A to L	57	132	190	275	190	85

ALFRED MENARY,
Returning Officer.

RETURN from the Records of the GENERAL ELECTION to the Legislative Assembly, 1929.—Continued.

Electoral District.	Numbers of Polling Places.	Names of Candidates and Number of Votes Polled for each.	Voters at each Polling Place.				Ballot Papers sent out and how disposed of in each Polling Place.													
			Total Number of Votes Polled.	Number of Votes remaining Unpolled.	Number of names on the Polling Lists.	Number of Ballot Papers sent out to each Polling Place.	Used Ballot Papers.	Unused Ballot Papers.	Rejected Ballot Papers.	Cancelled Ballot Papers.	Declined Ballot Papers.	Ballot Papers taken from Polling Places.								
Dufferin—Con		Slack 77	Campbell 82		154															
	Orangeville, E. Ward M to Z	68	109		178				250	154	96	1								
	“ W. Ward A to L	65	70		137				250	178	72	1								
	“ S. Ward M to Z	80	137		221				200	137	63	2								
	“ N. Ward A to Z	84	115		201				350	221	129	4								
	“ N. Ward M to Z	83	109		193				300	201	99	2								
	“ N. Ward M to Z	68	73		143				275	193	82	1								
	East Luther No. 1	76	46		122				225	143	82	2								
	“ “ “ “ “ 2	129	53		183				250	183	67	1								
	“ “ “ “ “ 3	123	59		183				300	183	117	1								
	East Garafraxa “ 1	54	18		74				150	74	76	1								
	“ “ “ “ “ 2	38	38		76				125	76	49									
	“ “ “ “ “ 3	39	28		67				175	67	108									
	“ “ “ “ “ 4	89	97		187				275	187	88	1								
	“ “ “ “ “ 5	65	96		161				250	161	89									
	“ Advance Poll	6	59		65				75	65	10									
	Totals	3,778	3,733		7,558	2,329	9,887	11,500	7,558	3,942	41	2	4							
	Majority for Slack	45																		

Total number of printed ballots not distributed to D.R.O's: 3,237. Total number of ballot papers printed, 14,737.

"	"	5 A	98	66	164	14	179	200	165	35	1
"	"	5 B	45	19	64	95	160	200	65	135	1
"	"	6	65	55	120	45	167	200	122	78	2
"	"	7	30	33	63	35	98	150	63	87
"	"	8	62	74	123	66	189	200	123	77
"	"	9 A	114	61	188	9	109	200	191	9	1
"	"	9 B	70	43	113	73	188	225	115	110	2
Cartwright Tp.	"	1 A	56	75	131	53	185	200	132	68	1
"	"	1 B	42	52	94	40	135	150	95	55	1
"	"	2	64	77	141	30	171	200	141	59
"	"	3	66	108	174	50	225	175	175	50	1
"	"	4	87	79	166	53	219	250	166	84
Cavan Tp.	"	1	38	131	169	55	225	225	170	55	1
"	"	2	77	107	184	81	268	250	187	63	3
"	"	3 A	76	62	138	21	163	150	142	8	4
"	"	3 B	41	26	67	72	139	150	67	83
"	"	4 A	76	61	137	28	168	175	140	35	1
"	"	4 B	52	30	82	78	161	150	83	67	1
"	"	5	108	67	175	97	275	250	178	72	3
Darlington Tp.	"	1 A	114	30	144	22	175	200	153	47	9
"	"	1 B	112	42	154	9	165	192	156	36	2
"	"	2	133	98	231	22	250	300	234	66	3
"	"	3	159	85	244	28	276	300	248	52	4
"	"	4 A	89	45	134	31	165	200	134	66
"	"	4 B	92	44	136	11	149	200	138	62	2
"	"	5 A	50	81	131	28	161	200	133	67	1
"	"	5 B	70	54	124	25	149	200	124	76
"	"	6 A	97	65	162	19	185	200	166	34	3
"	"	6 B	108	38	146	61	210	225	149	76
"	"	7 A	115	26	141	25	167	200	142	58	1
"	"	7 B	85	21	106	54	163	200	109	91	3
Bowmanville Town—												
West Ward.	"	1	104	126	230	34	265	300	231	69	1
"	"	2 A	91	114	205	13	226	250	213	37	7
"	"	2 B	68	51	119	69	188	250	131	119
North Ward	"	1 A	94	167	261	11	280	300	269	31	6
"	"	1 B	35	67	102	92	196	250	104	146	2
"	"	2 A	129	149	278	40	325	300	192	15
"	"	2 B	82	63	145	83	235	250	152	98	3
"	"	2 C	70	69	139	58	200	250	142	108
South Ward.	"	1 A	69	122	191	25	220	250	142	108	3
"	"	1 B	54	72	126	59	190	250	131	119
"	"	2	65	164	229	44	285	350	241	109
Millbrook Village.	"	1	63	122	185	74	260	250	186	64
"	"	2	71	98	169	61	235	225	174	51	1

JAMES McCAY,
Returning Officer.

RETURN from the Records of the GENERAL ELECTION to the Legislative Assembly, 1929.—Continued.

Electoral District.	Numbers of Polling Places.	Names of Candidates and Number of Votes Polled for each.		Voters at each Polling Place.			Ballot Papers sent out and how disposed of in each Polling Place.					
		W. J. Bragg	M. J. Elliott	Total Number of Votes Polled.	Number of Votes remaining Unpolled.	Number of names on the Polling Lists.	Number of Ballot Papers sent out to each Polling Place.	Used Ballot Papers.	Unused Ballot Papers.	Rejected Ballot Papers.	Cancelled Ballot Papers.	Declined Ballot Papers.
Durham— <i>Con.</i>	Newcastle Village..... No. 1	79	54	133	33	175	200	142	58	8	1
	" "..... No. 2	126	81	207	21	230	250	209	41	2
	Port Hope Town—											
	North Ward.....	60	90	150	69	220	192	151	41	1
	" ".....	62	78	140	84	225	200	141	59	1
	" ".....	80	73	153	61	219	200	158	42	5
	South Ward.....	76	124	200	81	285	275	204	71	3	1
	" ".....	57	64	121	167	290	225	123	102	1
	East Ward.....	62	72	134	119	255	200	136	64	2
	" ".....	78	109	187	48	240	250	192	58
	" ".....	59	58	117	127	245	250	118	132	1
	West Ward.....	51	86	137	143	280	250	137	113
	" ".....	55	91	146	107	255	250	148	102	1
	" ".....	35	93	128	131	260	250	129	121	1
	" ".....	99	87	186	86	275	250	189	61	1
	" ".....	67	57	124	161	285	250	124	126
	Advance Poll.....	1	8	9	41	9	32
	Hope Tp..... No. 1	108	52	160	39	200	250	161	89	1
	" "..... No. 2	154	44	198	12	215	250	202	48	4
	" "..... No. 3	61	38	99	106	205	250	99	151
	" "..... No. 4	105	46	151	62	215	250	153	97	2
	" "..... No. 5	86	79	165	109	275	300	166	134	1
	" "..... No. 6	65	116	181	92	276	300	184	116	3
	Manvers Tp.....	38	53	91	29	165	200	136	64	4
	" ".....	38	59	97	26	127	150	101	49	3
	" ".....	22	76	98	39	137	150	98	52

H. MCENTLEY,
Returning Officer.

"	"	3 A	16	119	135	19	154	200	135	65
"	"	3 B	14	60	74	76	150	150	150	76
"	"	4	23	83	106	49	155	200	106	94
"	"	5 A	39	90	129	44	173	200	129	71
"	"	5 B	51	62	113	50	165	200	115	85
"	"	6	50	65	118	118	235	250	117	133
"	"	7 A	67	87	154	10	165	155	155	1
"	"	7 B	28	17	45	90	135	145	45	100
Totals			5,860	5,850	11,710	4,659	16,552	17,875	11,903	5,972
Majority for Bragg			10						132	29
										31

Total number of printed ballots not distributed to D.R.O's: 1. Total number of ballot papers printed: 17,975.

	H. J. Davis	E. B. Miller	Totals	
East Elgin				
Yarmouth	No.			
"	1	164	275	91
"	2	33	103	42
"	3	135	266	69
"	4	107	254	108
"	5	112	223	27
"	6	120	314	84
"	7	80	151	42
"	8	159	258	83
"	9	126	197	59
"	10	35	92	36
"	11	34	130	47
"	12	111	159	34
Port Stanley				
"	1	95	198	107
"	2	76	115	53
"	1 A	78	172	38
"	1 B	80	177	72
"	2	95	215	287
"	3	101	243	75
"	4	81	179	53
"	5	155	287	61
"	6	144	348	350
Aylmer				
"	A to L	110	257	53
"	M to Z	129	267	47
"	A to L	134	276	300
"	M to Z	118	245	232
"	A to L	111	224	47
"	M to Z	145	297	115
Advance Poll, Port Burwell				
"	A to L	5	62	100
"	M to Z	70	199	296
Bayham				
"	A to L	86	194	116
"	M to Z	61	136	49
"	A to L	73	185	200
"	M to Z	4	101	199
"	A to L	2	131	194
"	M to Z	2	64	200

RETURN from the Records of the GENERAL ELECTION to the Legislative Assembly, 1929.—Continued.

Electoral District.	Numbers of Polling Places.	Names of Candidates and Number of Votes Polled for each.		Voters at each Polling Place.			Ballot Papers sent out and how disposed of in each Polling Place.						
		H. J. Davis	E. B. Miller	Total Number of Votes Polled.	Number of Votes remaining Unpolled.	Number of names on the Polling Lists.	Number of Ballot Papers sent out to each Polling Place.	Used Ballot Papers.	Unused Ballot Papers.	Rejected Ballot Papers.	Cancelled Ballot Papers.	Declined Ballot Papers.	Ballot Papers taken from Polling Places.
East Elgin.— <i>Con.</i>													
Bayham.....	No. 3	44	37	81	68	149	150	81	69
"	" 4	96	104	200	75	275	275	200	75
"	" 5	133	90	223	71	294	300	223	77
"	" 6	89	82	171	67	238	250	171	79
"	" 7	54	46	100	38	138	150	100	50
"	" 8	41	70	112	45	157	175	112	63
Vienna.....	" 43	50	37	93	37	130	150	93	57
South Dorchester.....	" 1	80	89	169	80	249	250	169	81
"	" 2	119	84	204	71	275	275	204	71
"	" 3	68	126	194	76	270	275	194	81
Springfield.....	131	96	230	45	275	275	230	45
Totals.....	4,068	3,780	7,898	2,472	10,300	10,875	7,898	2,952
Majority for Davis.....	288

Total number of printed ballots not distributed to D.R.O's: 1,125. Total number of ballot papers printed: 12,000.

West Elgin.....	Raven		Galbraith	
	St. Thomas, Advance Poll.	No.	Galbraith	No.
"	"	447	112
"	"	84	34
"	"	121	39
"	"	135	67
"	"	96	68
"	"	114	65
"	"	74	46
"	"	91	76
Totals.....	447	112
.....	559	118
.....	120	238
.....	99	259
.....	137	339
.....	164	298
.....	179	316
.....	120	258
.....	167	90
.....	559	750
.....	118	250
.....	160	275
.....	202	350
.....	164	325
.....	179	325
.....	120	275
.....	167	275

"	N to Z	82	61	143	133	276	300	143	154	3
"	A to G	125	58	183	196	379	400	183	215	2
"	H to N	116	65	181	179	360	375	181	190	4
"	O to Z	102	51	153	214	367	400	153	246	1
"	A to G	111	44	155	127	282	300	155	142	3
"	H to O	111	64	175	130	305	325	175	148	1
"	P to Z	130	46	176	119	295	300	176	124	1
"	A to G	67	41	108	144	252	275	108	166	1
"	H to O	62	27	89	114	203	225	89	135	1
"	P to Z	80	48	137	168	305	325	137	187	1
"	A to L	107	38	145	133	278	300	145	153	2
"	Mc to Z	94	62	156	143	299	300	156	142	1
"	A to L	108	70	178	141	319	350	178	171	1
"	Mc to Z	110	58	168	158	326	300	168	130	2
"	A to H	105	48	153	119	272	300	153	147	1
"	I to Z	119	61	180	158	338	350	180	169	1
"	A to G	96	38	134	154	288	300	134	165	1
"	H to N	87	48	135	159	294	300	135	162	3
"	O to Z	104	36	140	158	298	300	140	160	1
"	A to G	118	35	153	128	281	300	153	147	1
"	H to N	80	50	112	110	222	250	112	138	1
"	O to Z	107	41	148	116	264	275	148	127	1
"	A to K	95	44	139	138	277	300	139	161	1
"	L to Z	134	58	192	217	409	400	192	207	1
"	E to H	76	34	110	113	223	225	110	115	1
"	I to Mc	64	28	92	90	182	200	92	108	1
"	M to R	92	60	152	118	270	275	152	123	1
"	S to Z	122	48	170	147	317	325	170	155	1
"	A to F	111	52	163	176	339	325	163	162	1
"	G to M	132	56	188	185	373	400	188	211	1
"	N to Z	140	38	178	137	315	400	178	221	1
"	A to Z	119	44	163	94	257	275	163	111	1
Dutton	A to L	130	111	241	38	279	300	241	57	2
"	M to Z	98	123	221	46	267	300	221	78	1
West Lorne	113	93	206	79	285	300	206	93	1
Rodney	90	86	176	66	242	250	176	71	3
"	79	97	176	62	238	250	176	73	1
Southwold	76	109	185	52	237	250	185	65	1
"	61	139	200	111	311	325	200	123	2
"	40	73	113	55	168	175	113	62	1
"	49	149	198	42	240	250	198	50	2
"	73	151	224	76	300	325	224	101	1
"	42	57	99	33	132	150	99	51	1
"	A to L	83	81	164	83	247	250	164	84	2

GEO. C. HAVRES,
Returning Officer.

RETURN from the Records of the GENERAL ELECTION to the Legislative Assembly, 1929.—Continued.

Electoral District.	Numbers of Polling Places.	Names of Candidates and Number of Votes Polled for each.	Voters at each Polling Place.			Ballot Papers sent out and how disposed of in each Polling Place.									
			Total Number of Votes Polled.	Number of Votes remaining Unpolled.	Number of names on the Polling Lists.	Number of Ballot Papers sent out to each Polling Place.	Used Ballot Papers.	Unused Ballot Papers.	Rejected Ballot Papers.	Cancelled Ballot Papers.	Declined Ballot Papers.	Ballot Papers taken from Polling Places.			
West Elgin.—Con:	Southwold	M to Z No. 6	123	51	174	175	123	52	1	1	1	1	1	1	1
	“	“	205	90	295	350	205	144	1	1	1	1	1	1	1
	“	“	139	110	249	250	139	110	1	1	1	1	1	1	1
	Dunwich	“ 1	214	91	305	350	214	134	1	1	1	1	1	1	1
	“	“ 2	182	76	258	275	182	91	1	1	1	1	1	1	1
	“	“ 3	85	34	119	160	85	119	156	1	1	1	1	1	1
	“	“ 4	38	11	49	158	38	111	63	1	1	1	1	1	1
	“	“ 5	28	46	74	222	28	176	49	1	1	1	1	1	1
	“	“ 6	22	34	56	131	22	131	41	1	1	1	1	1	1
	“	“ 7	49	74	123	160	49	160	89	1	1	1	1	1	1
	“	“ 8	50	83	133	177	50	177	100	1	1	1	1	1	1
	Aldborough	“ 1 A	83	44	127	200	83	200	124	1	1	1	1	1	1
	“	“ 1 B	29	59	88	183	29	183	124	1	1	1	1	1	1
	“	“ 2	61	36	97	123	61	123	87	1	1	1	1	1	1
	“	“ 3	72	94	166	231	72	231	137	1	1	1	1	1	1
	“	“ 4	102	48	150	196	102	196	148	1	1	1	1	1	1
“	“ 5	73	36	109	227	73	227	191	1	1	1	1	1	1	
“	“ 6	58	42	100	138	58	138	102	1	1	1	1	1	1	
“	“ 7	57	31	88	144	57	144	102	1	1	1	1	1	1	
“	“ 8	20	37	57	171	20	171	140	1	1	1	1	1	1	
Totals			11,713	7,455	18,609	20,575	11,713	8,786	49	10	15	2	2	2	
Majority for Raven		5,134													
		6,579													
		1,445													

Total number of printed ballots not distributed to D.R.O's: 375. Total number of ballot papers printed: 20,950.

Essex, North.....	Anderdon.....	No.	Marentette	Poisson	204	260	275	56	260	275	56	219
	"	1	25	31	46	130	150	83	46	130	84	219
	"	"	43	40	41	165	175	123	41	165	124	66
	"	3 A	68	55	20	112	125	92	20	112	124	51
	"	3 B	53	39	33	205	225	172	33	205	172	33
	"	4	114	58	73	164	175	90	73	164	175	84
	"	5	36	54	96	210	225	143	96	210	225	82
Tecumseh	"	1 A	47	96	67	221	225	161	60	221	225	64
"	"	1 B	30	131	60	428	450	304	16	428	450	138
"	"	2	136	168	304	205	225	124	44	205	225	64
"	"	3	36	124	160	139	150	116	20	139	150	64
"	"	"	66	50	116	94	100	83	16	94	100	84
Rochester	"	2	47	36	83	16	100	83	16	94	100	84
"	"	3	53	109	162	50	212	225	50	212	225	60
"	"	4	102	118	220	30	250	220	30	250	220	55
"	"	5	161	82	243	60	325	243	60	250	325	75
Malden	"	1	62	77	139	110	252	139	110	252	142	133
"	"	2	66	74	140	75	215	140	75	215	225	140
"	"	3	84	43	127	86	213	127	86	213	225	127
Maldstone	"	1	92	120	212	68	282	196	68	282	300	86
"	"	2	94	102	196	60	256	196	60	256	275	86
"	"	3	50	36	86	50	137	86	50	137	150	87
"	"	4	60	94	154	100	256	154	100	256	275	156
"	"	5	69	79	148	110	258	148	110	258	275	148
"	"	6	21	63	84	20	105	84	20	105	125	85
Sandwich, East	"	1	47	111	158	10	169	158	10	169	200	159
"	"	2	37	123	160	44	205	160	44	205	225	161
"	"	3	79	126	205	100	307	205	100	307	325	207
"	"	4	82	105	187	88	278	187	88	278	300	118
"	"	5	78	91	169	154	325	169	154	325	350	110
"	"	6	55	188	243	50	403	243	50	403	425	172
"	"	7	34	81	115	40	157	115	40	157	175	58
"	"	8 A	51	123	174	100	279	174	100	279	300	179
"	"	8 B	70	121	191	74	275	191	74	275	300	121
Tilbury, North	"	1	99	103	202	49	252	202	49	252	275	203
"	"	2	24	54	78	11	90	78	11	90	100	79
"	"	3	38	42	80	50	130	80	50	130	150	80
"	"	4	28	23	51	27	79	51	27	79	100	52
"	"	5	35	8	43	12	55	43	12	55	75	43
"	"	6	28	55	83	12	110	83	12	110	125	88
Belle River	"	1	67	109	176	30	208	176	30	208	225	178
"	"	2	83	112	195	20	217	195	20	217	225	197
Riverside	"	No. 1	49	160	209	138	350	209	138	350	375	212
"	"	No. 2	50	112	162	162	326	162	162	326	350	164

RETURN from the Records of the GENERAL ELECTION to the Legislative Assembly, 1929.—Continued.

Electoral District.	Numbers of Polling Places.	Names of Candidates and Number of Votes Polled for each.	Voters at each Polling Place.			Ballot Papers sent out and how disposed of in each Polling Place.											
			Total Number of Votes Polled.	Number of Votes remaining Unpolled.	Number of names on the Polling Lists.	Number of Ballot Papers sent out to each Polling Place.	Used Ballot Papers.	Unused Ballot Papers.	Rejected Ballot Papers.	Cancelled Ballot Papers.	Declined Ballot Papers.	Ballot Papers taken from Polling Places.					
Essex, North. —Con.	Riverside.....	No. 3	45	77	122	80	204	225	124	101	2						
	"	" 4	64	146	210	139	352	375	213	162	3						
	"	" 5	27	50	77	58	135	150	77	73							
	"	" 6	33	77	110	50	160	175	110	65							
	"	" 7	97	166	263	90	354	375	264	111							
	"	" 8	69	156	225	110	336	350	226	124	1						
	Ojibway.....	" 1	12	12	9	21	25	12	13							
	"	" 1	17	43	60	6	66	75	60	15							
	St. Claire Beach.....	" 1	63	80	143	110	254	275	144	131	1						
	Tilbury, West.....	" 1	B	50	48	98	63	161	175	98	77						
	"	" 2	10	21	31	44	76	100	32	68	1						
	"	" 3	15	21	36	24	75	36	60	39							
	"	" 4	30	30	53	77	130	150	53	97							
	"	" 5	16	17	33	42	76	100	34	66	1						
	La Salle.....	" 1	A	81	32	113	21	135	150	114	36	1					
"	" 1	B	87	39	126	20	154	175	134	45							
Amherstburg.....	" 1	A	32	88	120	53	175	200	122	78	1						
"	" 1	B	33	79	112	62	177	200	115	85	2						
"	" 2	A	47	141	188	115	305	325	190	135	2						
"	" 2	B	50	123	173	135	310	325	175	150							
"	" 3	A	81	121	202	120	323	350	203	146	2						
"	" 3	B	82	103	185	140	328	350	188	162	2						
Sandwich, South.....	" 1	40	47	87	84	172	200	88	112	1							
"	" 2	46	111	157							
"	" 3	30	44	74	150	224	250	74	176								
"	" 4	31	72	103	50	154	175	104	71	1							

East Windsor.....	1	79	86	165	110	277	300	167	133	2	2	133
" ".....	2 A	137	64	201	126	327	350	201	149			149
" ".....	2 B	70	49	119	116	229	249	123	126	4	4	126
" ".....	3 A	100	46	146	221	375	400	154	246	5	5	246
" ".....	3 B	92	67	159	10	177	200	167	33	8	8	33
" ".....	4	144	103	247	168	427	450	259	191	10	10	191
" ".....	5	69	74	143	111	260	275	149	126	6	6	126
" ".....	6	76	62	138	129	280	300	151	149	5	5	149
" ".....	7	85	125	210	250	471	500	221	279	8	8	279
" ".....	8 A	54	126	180	170	358	375	188	187	11	11	187
" ".....	8 B	37	89	126						8	8	
" ".....	9	42	90	132	171	305	325	134	191	2	2	191
" ".....	10	58	102	160								
" ".....	11	25	68	93	9	103	125	94	32	1	1	32
" ".....	13	30	44	74	69	146	151	77	74	3	3	74
" ".....	14	20	40	60	15	76	100	61	39	1	1	39
" ".....	15, 16	11	22	33	43	77	100	34	66	1	1	66
" ".....	17	54	39	93	80	177	200	97	103	4	4	103
" ".....	18	50	111	161	288	460	475	172	303	9	9	303
" ".....	19	75	119	194	260	457	475	197	278	2	2	278
" ".....	20 A	41	97	138	140	281	300	141	159	1	1	159
" ".....	20 B	43	107	150	150	300	325	150	175			175
" ".....	21 A	56	135	191	210	401	425	191	234			234
" ".....	21 B	33	84	117	109	226	250	118	132	1	1	132
" ".....	22	63	113	176	170	353	375	183	192	5	5	192
Sandwich, West.....	1	72	31	103	50	155	175	105	70	2	2	70
" ".....	2	127	56	183	19	203	225	184	41	1	1	41
" ".....	3	73	32	105	70	175	200	108	92	3	3	92
" ".....	4 A	119	22	141	59	200	225	141	84			84
" ".....	4 B	125	33	158	93	255	275	162	104	14	14	104
" ".....	5	100	46	146	57	205	225	148	77	2	2	77
" ".....	6	102	36	138	14	153	175	139	36	1	1	36
" ".....	7 A	48	22	80	80	150	175	70	105			105
" ".....	7 B	133	19	152	98	254	275	156	119	4	4	119
" ".....	8	55	26	81	49	130	150	81	69			69
Totals.....		6,328	8,043	14,371	8,800	22,940	24,500	14,176	10,322	175	38	175
Majority for Poisson.....			1,715									45
												1

Total number of printed ballots not distributed to D.R.O's: 2,500. Total number of ballot papers printed: 27,000.

RETURN from the Records of the GENERAL ELECTION to the Legislative Assembly, 1929.—Continued.

Electoral District.	Numbers of Polling Places.	Names of Candidates and Number of Votes Polled for each.		Voters at each Polling Place.			Ballot Papers sent out and how disposed of in each Polling Place.						
				Total Number of Votes Polled.	Number of Votes remaining Unpolled.	Number of names on the Polling Lists.	Number of Ballot Papers sent out to each Polling Place.	Used Ballot Papers.	Unused Ballot Papers.	Rejected Ballot Papers.	Cancelled Ballot Papers.	Declined Ballot Papers.	Ballot Papers taken from Polling Places.
Essex, South.....	North Colchester.....	No. 1	Smith 70	195	131	326	350	195	155
	“	“ 2	48	92	65	157	200	92	108
	“	“ 3	96	186	52	238	250	186	63
	South Colchester.	“ 1 A	72	167	86	253	300	126	173	1
	“	“ 1 B	63	126	130	256	300	167	133
	“	“ 2	130	194	55	249	350	194	156	3
	“	“ 3 A	79	144	109	253	300	144	156	1
	“	“ 3 B	69	120	98	218	250	120	130
	“	“ 4 A	29	68	148	245	250	97	153
	“	“ 4 B	41	50	91	122	213	250	91	159
	Town of Essex.	“ 1	137	99	239	82	321	350	239	111
	“	“ 2	163	137	302	93	395	400	302	98	1
	“	“ 3	168	136	307	102	409	450	304	143	3
	North Gosfield.	“ 1	35	32	69	6	75	100	67	31
	“	“ 2	82	71	154	100	254	300	153	146
“	“ 3 A	77	68	146	60	206	250	145	104	
“	“ 3 B	90	102	193	61	254	300	192	107	
“	“ 4	88	89	177	99	276	300	178	122	
“	“ 5	53	66	120	37	157	200	120	80	
South Gosfield.	“ 1	50	50	100	69	169	200	100	98	
“	“ 2 A	85	80	167	54	221	250	167	83	
“	“ 2 B	68	55	123	70	193	200	123	75	
“	“ 3	152	108	261	98	359	400	261	139	
“	“ 4	59	98	158	70	228	250	158	92	
“	“ 5	41	60	101	64	165	200	101	99	
Town of Kingsville.	“ 1 A	69	45	114	69	183	200	114	86	

PHILIP FADER,
Returning Officer.

"	78	72	151	149	200	151	49
"	164	87	252	302	350	50	97
"	160	109	270	341	350	71	80
"	138	88	226	300	226	74	74
Mersea Tp.....	102	114	217	349	350	132	1
"	73	24	98	156	200	58	102
"	51	67	119	171	200	52	81
"	4	59	84	145	200	171	1
"	63	51	115	167	200	52	85
"	45	64	109	231	250	122	109
"	69	51	121	212	250	91	139
"	97	76	173	108	300	108	128
"	43	16	60	281	300	58	126
"	75	77	152	213	250	61	90
"	106	91	197	309	350	112	152
Pelee Island.....	87	55	143	28	300	28	143
"	88	55	143	28	300	28	143
Town of Leamington.....	122	97	219	96	400	96	181
"	105	104	209	111	320	111	140
"	113	156	269	159	550	159	269
"	99	74	175	106	281	106	175
"	69	52	121	89	210	89	175
"	140	132	272	208	480	208	272
"	146	121	268	202	470	202	272
"	57	53	111	102	213	102	232
"	119	67	186	115	350	115	239
Totals.....	4,548	4,019	8,603	13,077	15,250	4,627	6,628
Majority for Smith.....	529						39

Total number of printed ballots not distributed to D.R.O's: 17,280.

Fort William.....	177	34	211	184	225	34	41
"	255	49	304	269	300	49	31
"	149	108	257	163	250	108	87
"	170	133	303	182	325	133	12
"	131	102	233	143	250	102	11
"	69	79	148	114	250	79	5
"	199	97	296	80	150	97	80
"	184	164	328	201	300	164	99
"	103	83	186	141	325	83	141
"	184	101	285	104	200	101	96
"	167	168	82	185	300	168	115
"			253	168	350		182

Total number of printed ballots not distributed to D.R.O's: 17,280.

Frank Spence	65	118	177	34	211	184	225
J. E. Crawford	112	137	137	66	83	99	80
No.	1	2	3	4	5 A	5 B	6
"	2	3	4	5	6	7 A	7 B
"	3	4	5	6	7	8	9
"	4	5	6	7	8	9	10

RETURN from the Records of the GENERAL ELECTION to the Legislative Assembly, 1929.—Continued.

Electoral District.	Numbers of Polling Places.	Names of Candidates and Number of Votes Polled for each.		Voters at each Polling Place.			Ballot Papers sent out and how disposed of in each Polling Place.						
		Frank Spence	J. E. Crawford	Total Number of Votes Polled.	Number of Votes remaining Unpolled.	Number of names on the Polling Lists.	Number of Ballot Papers sent out to each Polling Place.	Used Ballot Papers.	Unused Ballot Papers.	Rejected Ballot Papers.	Cancelled Ballot Papers.	Declined Ballot Papers.	Ballot Papers taken from Polling Places.
Fort William—Con.	No. 11 A	82	62	144	160	304	300	149	151	5			
	" 11 B	29	20	49	53	102	125	49	76				
	" 12 A	108	44	152	142	294	300	155	145	3			
	" 12 B	69	30	99	58	157	150	100	50		1		
	" 13 A	133	61	194	143	337	350	194	156				
	" 13 B	60	29	89	81	170	175	90	85	1			
	" 14 A	125	101	226	159	385	400	227	173	1			
	" 14 B	55	32	87	66	153	175	88	87	1			
	" 15	100	64	164	131	295	300	164	136				
	" 16 A	93	107	200	186	386	400	200	200				
	" 16 B	55	43	98	116	214	225	99	126		1		
	" 17 A	89	80	169	85	254	275	169	106				
	" 17 B	42	34	76	48	124	125	76	49		1		
	" 18	142	94	236	106	342	350	237	113				
	" 19	105	84	189	126	315	325	190	135	1			
	" 20 A	110	80	190	110	300	300	191	109	1			
	" 20 B	69	31	100	46	146	150	101	49	1			
	" 21	112	150	262	137	354	400	264	136	2			
	" 22					45							
	" 23 A	104	73	177	131	308	300	180	120	3			
	" 23 B	48	40	88	164	252	250	88	162				
	" 24 A	123	85	208	67	275	300	208	92				
	" 24 B	65	35	100	51	151	150	100	50				
	" 25 A	96	78	174	104	278	300	175	125	1			
	" 25 B	65	34	99	53	152	150	100	50	1			
	" 26	96	96	192	55	247	250	192	58				

FRANK F. DAELISH,
Returning Officer.

.....	"	27	99	69	168	106	{232}	300	169	131	1
.....	"	28	135	101	236	143	{42}	400	237	163	1
.....	"	29	57	34	91	62	{252}	175	92	83	1
.....	"	30	155	89	244	90	{127}	350	245	105	1
.....	"	31	109	60	169	92	{153}	275	169	106
.....	"	32	38	42	80	40	{164}	126	80	46
.....	"	33	123	76	120	50	{170}	200	122	78
.....	"	34 A	76	44	199	136	261	350	204	146	5
.....	"	34 B	123	18	82	48	130	150	87	63	4
.....	"	35	64	18	134	44	178	200	134	66
.....	"	36 A	83	51	45	8	53	74	49	25	4
.....	"	36 B	25	20	187	69	{169}	250	190	60	3
.....	"	37	89	98	93	{87}	100	93	7
.....	"	38	54	39	168	62	250	169	81	1
.....	"	39	72	96	83	14	230	83	83	42
.....	"	40	72	11	42	30	97	125	44	56	2
.....	"	No. 41	26	16	42	30	72	100	44	56	2
.....	"	"	9	3	12	12	24	50	13	37	1
.....	"	"	31	33	12	12	24	50	13	37	1
.....	"	"	47	72	119	99	106	200	66	134	1
.....	"	"	61	27	88	58	146	170	89	86	1
.....	"	"	66	27	88	58	146	250	120	130	1
.....	"	"	15	28	81	57	138	175	82	68	1
.....	"	"	22	28	50	2	52	150	50	25
.....	"	"	26	62	88	75	163	175	90	85	2
.....	"	"	47	13	60	16	76	100	61	39	1
.....	"	"	9	13	9	16	25	50	9	41
.....	"	"	19	14	33	18	51	75	33	42
.....	"	"	46	25	71	49	120	150	72	78	1
.....	"	"	69	15	84	33	117	150	84	66
.....	"	"	34	52	86	59	145	150	86	64
.....	"	"	7	23	30	71	101	125	31	94	1
.....	"	"	3	17	20	20	40	50	20	30
.....	"	"	3	6	29	51	80	100	30	70	1
.....	"	"	23	6	26	8	34	50	26	24
.....	"	"	8	18	26	8	34	26	26	24
.....	"	"	3	3	6	11	17	25	6	19
.....	"	"	3	3	5	19	24	25	5	20
.....	"	"	5	13	23	30	53	75	24	51	1
.....	"	"	10	1	23	8	38	50	30	50
.....	"	"	29	1	12	7	25	12	13
.....	"	"	12	1	12	7	25	12	13
.....	"	"	30	1	31	8	39	50	31	19
.....	"	"	7	1	7	29	36	50	9	41	2
.....	"	"	3	9	12	15	27	50	12	38
.....	"	"	3	9	12	15	27	50	12	38

Fort William.....

Advance Poll.....

Rural Organized.....

Unorganized.....

RETURN from the Records of the GENERAL ELECTION to the Legislative Assembly, 1929.—Continued.

Electoral District.	Numbers of Polling Places.	Names of Candidates and Number of Votes Polled for each.		Voters at each Polling Place.			Ballot Papers sent out and how disposed of in each Polling Place.						
		Frank Spence	J. E. Crawford	Total Number of Votes Polled.	Number of Votes remaining Unpolled.	Number of names on the Polling Lists.	Number of Ballot Papers sent out to each Polling Place.	Used Ballot Papers.	Unused Ballot Papers.	Rejected Ballot Papers.	Cancelled Ballot Papers.	Declined Ballot Papers.	Ballot Papers taken from Polling Places.
Fort William— Con.....	Unorganized.....	9	4	13	17	30	50	13	37
"	" 13	25	8	33	17	50	75	34	41
"	" 14	4	2	6	13	19	25	6	19
"	" 15	12	3	15	10	25	50	15	35
"	" 16	9	0	9	1	10	25	9	16
"	" 17	14	28	42	39	81	100	42	58
"	" 18	9	9	9	10	19	25	10	15
"	" 19	46	19	65	18	83	100	66	34
"	" 20	4	1	5	39	44	50	5	45
"	" 21	21	1	21	19	40	50	21	29
"	" 22	6	1	7	9	16	25	8	17
"	" 23	4	1	5	5	25	5	20
"	" 24	14	19	33	17	50	75	34	41
"	" 25	6	21	27	3	30	50	27	23
"	" 26	7	7	14	18	32	50	14	36
"	" 27	20	5	25	17	42	50	25	25
"	" 28	55	38	93	42	135	150	93	57
"	" 29	37	10	47	5	52	75	47	28
"	" 30	18	1	19	14	33	50	19	31
"	" 31	19	12	31	7	38	50	31	19
"	" 32	3	14	17	7	24	50	18	32
"	" 33	5	5	1	6	25	5	20
Totals.....	5,467	3,841	9,308	5,843	15,053	16,575	9,437	7,138	103	25	1
Majority for Spence.....	1,626

Total number of printed ballots not distributed to D.R.O's: 1,425. Total number of ballot papers printed: 18,000.

Jno. S. Sibbit,
Returning Officer.

Frontenac-Lennox	No.	C. W. Hamby	Edw. Mling						
Adolphustown	1	82	129	212	34	246	350	212	138
"	2	30	32	62	10	72	150	62	88
Amherst Island	1	82	84	166	55	221	350	166	184
"	2	34	43	78	64	142	250	78	172
Bath Village		78	51	130	61	191	300	130	170
Earnestown	1	63	51	114	88	202	300	114	186
"	3	128	110	241	102	343	400	241	159
"	4	79	115	195	62	257	350	195	155
"	5	64	95	159	59	218	300	159	141
"	6	90	125	215	133	348	450	215	235
North Fredericksburg	1	101	97	202	97	299	350	202	148
"	2	74	103	179	45	224	300	179	121
"	3	85	53	138	14	152	250	138	112
"	4	186	153	343	62	405	500	343	157
South	1	28	66	94	20	114	150	94	56
"	2	111	98	209	84	293	400	209	191
West Ward, Napanee	1	196	101	304	68	372	500	304	196
"	2 A	103	82	188	178	366	450	188	262
"	2 B	92	89	183	38	221	350	183	167
Centre Ward	1	170	133	306	158	464	550	306	244
"	2 A	126	110	242	76	318	425	242	183
"	2 B	65	57	123	41	164	250	123	127
East Ward		152	136	291	139	430	525	291	234
Richmond	1	68	84	153	65	218	300	153	147
"	2	90	86	179	35	214	300	179	121
"	3	93	145	239	69	308	425	239	186
"	4	81	33	114	34	148	250	114	136
"	5	99	142	246	45	291	350	246	104
Howe Island		45	9	54	97	151	200	54	146
Kingston	1	59	48	107	104	211	300	107	193
"	2	113	87	200	160	360	450	200	250
"	3	73	54	128	64	192	250	128	122
"	4	82	35	117	51	168	250	117	133
"	5	22	15	37	60	97	150	37	113
"	6	33	12	45	18	63	125	45	80
"	7	8	13	21	21	42	125	21	104
"	8	27	58	85	57	142	200	85	115
"	9	74	20	94	91	185	250	94	156
"	10	69	32	101	34	135	200	101	99
Storrington	1	87	80	168	132	300	425	168	257
"	2	134	64	198	114	312	425	198	227

St. George.....	"	3	136	87	224	80	304	350	224	126	1
Lancaster Village.....	"	1 A	87	40	129	59	188	250	129	121	2
"	"	1 B	65	50	115	62	177	250	115	135
Maxville Village.....	"	1 A	91	105	196	62	258	300	196	104
"	"	1 B	76	143	219	54	273	350	219	130	1
Charlottenburg Tp.....	"	1	97	48	146	91	237	275	146	129	1
"	"	2 A	107	43	153	96	249	300	153	147	3
"	"	2 B	81	50	131	87	218	250	131	119
"	"	3	68	77	146	110	256	300	146	154	1
"	"	4 A	77	36	113	86	199	225	113	112
"	"	4 B	84	29	113	84	197	225	113	112
"	"	5	101	25	126	167	293	351	126	225
"	"	6	79	44	123	129	252	301	123	178
"	"	7 A	68	39	107	119	226	275	107	168
"	"	7 B	45	67	112	145	257	299	112	187
"	"	8	52	24	78	179	257	300	78	222	2
"	"	9	75	51	126	77	203	249	126	123
Kenyon Tp.....	"	1	98	36	135	81	216	250	135	115	1
"	"	2 A	38	39	77	10	87	125	77	48
"	"	2 B	89	69	158	96	254	300	158	142
"	"	3 A	49	67	116	82	198	250	116	133	1
"	"	3 B	61	64	127	48	175	250	127	122	3
"	"	4	55	28	83	53	136	200	83	117
"	"	5	53	52	105	90	195	250	105	144	1
"	"	6	20	103	123	63	186	250	123	127
"	"	7 A	74	37	111	70	181	250	111	138	1
"	"	7 B	68	42	110	103	213	275	110	165
"	"	8	40	34	75	37	112	150	75	75	1
"	"	9	15	27	43	45	88	125	43	82	1
"	"	10	32	30	63	29	92	150	63	87
Lancaster Tp.....	"	1	54	48	102	72	174	225	102	123
"	"	2 A	6	111	118	50	168	200	118	81	1
"	"	2 B	17	127	144	51	195	225	144	81
"	"	3	32	71	104	57	161	200	104	96	1
"	"	4	53	64	118	54	172	225	118	107	1
"	"	5	57	62	149	125	274	349	149	200
"	"	6	48	97	145	118	263	325	145	180
"	"	7	63	34	97	87	184	250	97	153
"	"	8	37	57	96	31	127	175	96	79	2
Lochiel Tp.....	"	1	13	41	54	33	87	125	54	71
"	"	2 A	42	83	115	53	168	221	115	106
"	"	2 B	61	97	159	159	234	300	141	157	1
"	"	3	50	118	168	104	272	325	168	157
"	"	4	96	65	162	93	255	300	162	138	1
"	"	5	18	46	65	60	125	175	65	109	1

ALEXANDER L. McDERMID,
Returning Officer.

RETURN from the Records of the GENERAL ELECTION to the Legislative Assembly, 1929.—Continued.

Electoral District.	Numbers of Polling Places.	Names of Candidates and Number of Votes Polled for each.		Voters at each Polling Place.		Ballot Papers sent out and how disposed of in each Polling Place.							
		A. McGillis	J. A. Sangster	Total Number of Votes Polled.	Number of Votes remaining Unpolled.	Number of names on the Polling Lists.	Number of Ballot Papers sent out to each Polling Place.	Used Ballot Papers.	Unused Ballot Papers.	Rejected Ballot Papers.	Cancelled Ballot Papers.	Declined Ballot Papers.	Ballot Papers taken from Polling Places.
Glengarry—Con..	Lochiel Tp. No. 6	55	48	103	71	174	200	103	97				
	" " " " " " 7	45	48	93	91	184	225	93	132				
	" " " " " " 8	69	73	142	125	267	300	142	156		1	1	
	" " " " " " 9	56	53	110	74	184	225	110	115		1		
	" " " " " " 10	53	31	84	82	166	200	84	115			1	
	Totals	3,245	3,290	6,562	4,166	10,728	13,320	6,562	6,748	27	7	3	
	Majority for Sangster		45										

Total number of printed ballots not distributed to D.R.O's: 1,579. Total number of ballot papers printed: 14,900.

Grenville	Edwardsburg Tp. No. 1	Bradley		Ferguson		Total Number of Votes Polled.	Number of Votes remaining Unpolled.	Number of names on the Polling Lists.	Number of Ballot Papers sent out to each Polling Place.	Used Ballot Papers.	Unused Ballot Papers.	Rejected Ballot Papers.	Cancelled Ballot Papers.	Declined Ballot Papers.	Ballot Papers taken from Polling Places.
		88	114	220	302										
	" " " " " " 2	31	66	99	74	173	175	99	76						
	" " " " " " 3	22	69	93	120	213	225	93	132			2			
	" " " " " " 4	128	123	253	99	352	355	253	102				2		
	" " " " " " 5	94	48	143	49	192	200	143	57			1			
	" " " " " " 6	41	41	85	81	166	175	85	90				3		
	" " " " " " 7	106	45	152	34	186	200	152	48			1			
	" " " " " " 8	30	56	86	49	135	150	86	64						
	" " " " " " 9	51	32	83	29	112	125	83	42						
	" " " " " " 1	45	48	96	121	217	225	96	129			2	1		
	Augusta Tp. No. 2	77	40	117	87	204	225	117	108						
	" " " " " " 3	70	45	115	84	199	205	115	90						
	" " " " " " 4	39	60	101	81	182	200	101	99						

W. S. JOHNSTON,
Returning Officer.

"	"	18	81	100	90	190	200	100	100	2	1
"	"	45	109	158	101	259	275	158	100	4	1
"	"	88	47	135	90	225	250	135	117		
"	"	59	38	97	69	166	175	97	115		
"	"	31	80	113	117	230	250	113	137		2
"	"	8	64	72	28	100	125	72	53		
Oxford Tp.	"	30	103	133	67	200	200	133	67		
"	"	42	51	93	59	152	155	93	62		
"	"	56	134	192	135	327	330	192	138	2	
"	"	59	101	160	77	237	240	160	80		
"	"	6	94	100	46	146	150	100	50		
"	"	48	115	163	107	270	275	163	112		
"	"	22	161	186	105	291	300	186	114	3	
South Gower Tp.	"	68	103	173	49	222	225	173	52	2	
"	"	35	105	143	60	203	205	143	62	3	
"	"	45	52	99	51	150	150	99	51	2	
Wolford Tp.	"	31	66	98	31	129	130	98	32		1
"	"	81	58	140	24	164	175	140	35	1	
"	"	28	58	87	75	162	150	87	63	1	
"	"	66	62	128	6	134	175	128	47		
Prescott Town.	A to G	35	89	126	59	185	200	126	74	2	
"	H to M	23	106	130	67	197	200	130	70		1
"	N to Z	34	89	126	60	186	200	126	74	2	1
"	A to G	54	81	135	60	195	200	135	65		
"	H to M	34	63	98	67	165	175	98	77	1	
"	N to Z	39	62	102	53	155	175	102	73		1
"	A to G	47	86	136	62	198	200	136	64	1	1
"	H to M	48	92	144	65	209	225	144	81	4	
"	N to Z	48	71	120	59	179	200	120	80		1
Kemptville Village.	A to K	47	155	203	77	280	285	203	82	1	
"	L to Z	47	155	203	52	255	260	203	82		1
"	A to G	37	242	280	79	359	375	280	95	1	
Cardinal Village.	A to E	29	178	207	12	219	225	207	18		
"	F to M	30	140	174	106	280	280	174	106	4	
"	N to Z	45	147	194	91	285	300	194	106	1	1
Merrickville Village.	A to G	61	110	171	116	287	300	171	129		
"	H to M	71	117	192	72	264	275	192	83		4
Totals.		2,417	4,452	6,954	3,534	10,528	10,975	6,954	4,021	57	13
Majority for Ferguson.			2,035								

Total number of printed ballots not distributed to D.R.O's: 1,003. Total number of ballot papers printed: 11,978.

RETURN from the Records of the GENERAL ELECTION to the Legislative Assembly, 1929.—Continued.

Electoral District.	Numbers of Polling Places.	Names of Candidates and Number of Votes Polled for each.		Voters at each Polling Place.			Ballot Papers sent out and how disposed of in each Polling Place.											
		T. H. Randle	D. J. Taylor	Total Number of Votes Polled.	Number of Votes remaining Unpolled.	Number of names on the Polling Lists.	Number of Ballot Papers sent out to each Polling Place.	Used Ballot Papers.	Unused Ballot Papers.	Rejected Ballot Papers.	Cancelled Ballot Papers.	Declined Ballot Papers.	Ballot Papers taken from Polling Places.					
North Grey.....	Advance Poll.....			39														
	Collingwood Tp.....	No. 1	6	17	9	22	45	75	39	11								
	"	" 2	17	23	40	41	81	100	41	52								
	"	" 3	16	18	34	10	44	50	34	16								
	"	" 4	20	51	71	52	123	150	71	79								
	"	" 5	39	36	75	27	102	125	75	50								
	"	" 6	36	80	116	67	183	200	116	84								
	"	" 7	18	21	39	20	59	75	39	36								
	"	" 8	37	33	70	36	106	125	73	51								
	"	" 9	21	65	86	19	105	125	87	38								
	"	" 10	79	51	130	50	180	200	130	70		1						
	"	" 11	11	31	42	39	81	100	42	58								
	"	" 12	4	15	19	19	38	50	19	31								
	"	" 13	31	40	71	33	104	125	71	54								
	"	" 14	10	49	59	22	81	100	59	41								
	"	" 15	13	22	35	38	73	100	35	65								
"	" 16	85	90	175	72	247	275	175	100									
Derby Tp.....	" 1	42	162	204	11	215	225	205	20									
"	" 2	55	121	176	73	249	275	176	99									
"	" 3	43	78	121	52	173	200	122	78									
"	" 4	50	79	129	21	150	151	151	24									
"	" 5	72	63	135	14	149	175	136	39									
Keppel Tp.....	" 1	23	82	105	19	124	150	105	45									
"	" 2	30	103	133	32	165	175	133	42									
"	" 3	25	72	97	28	125	150	98	152									
"	" 4	49	57	106	49	155	175	106	69									

Wm. BRESE,
Returning Officer.

"	"	5	42	65	107	21	128	150	108	42	1
"	"	6	77	87	104	44	208	225	166	159	2
"	"	7	38	126	104	9	173	200	164	36
"	"	8	34	57	91	29	120	125	91	34
Meaford Town	"	1	100	43	143	62	205	225	144	81	1
"	"	2	129	117	246	30	276	300	246	54
"	"	3	73	60	133	145	278	300	145	155
"	"	4	74	79	133	57	210	225	157	68	4
"	"	5	100	94	133	145	210	225	157	68	4
"	"	6	114	63	110	52	162	175	112	63	2
"	"	7	47	94	104	73	267	275	195	80	1
"	"	8	100	94	208	68	276	300	212	88	2
"	"	9	114	90	195	78	273	300	199	101	4
"	"	10	105	90	135	48	183	195	135	50
Owen Sound	"	1	101	34	135	108	260	260	157	103	3
"	"	2	94	58	152	75	220	260	157	103	3
"	"	3	90	55	145	75	220	260	145	80
"	"	4	62	45	107	38	145	150	108	42	1
"	"	5	99	59	158	140	298	300	158	142
"	"	6	114	35	149	73	222	225	150	75	1
"	"	7	93	12	105	37	142	150	107	43	2
"	"	8	78	22	100	46	146	150	102	48	2
"	"	9	84	26	110	71	181	185	111	74	1
"	"	10	137	24	161	81	242	250	163	87	1
"	"	11	69	55	124	82	206	210	124	86
"	"	12	59	61	120	55	175	175	120	55
"	"	13	101	78	179	73	252	250	180	80	1
"	"	14	68	68	136	95	231	235	138	97	2
"	"	15	74	56	130	63	193	200	131	69	1
"	"	16	53	50	103	32	135	135	103	32
"	"	17	105	78	183	87	270	300	183	117
"	"	18	36	32	68	44	112	125	68	57
"	"	19	96	80	176	92	268	275	176	99
"	"	20	99	80	179	108	287	300	180	120	1
"	"	21	82	28	110	49	159	160	110	50
"	"	22	80	43	123	48	171	175	125	50	2
"	"	23	95	76	171	60	231	235	173	62	2
"	"	24	58	42	100	55	155	160	102	58	2
"	"	25	75	96	171	137	308	310	172	138	1
"	"	26	106	84	190	81	271	275	190	85
"	"	27	98	38	136	74	210	210	136	74
"	"	28	105	90	195	63	258	275	198	77	1
"	"	29	76	76	146	79	225	225	148	77	1
"	"	30	63	77	140	90	230	250	142	108	1
"	"	31	96	53	149	73	222	250	100	100	1
"	"	32	102	104	206	72	278	285	208	77	2
"	"	33	62	104	136	64	200	200	137	63	1

RETURN from the Records of the GENERAL ELECTION to the Legislative Assembly, 1929.—Continued.

Electoral District.	Numbers of Polling Places.	Names of Candidates and Number of Votes Polled for each.		Voters at each Polling Place.			Ballot Papers sent out and how disposed of in each Polling Place.					
		T. H. Randle	D. J. Taylor	Total Number of Votes Polled.	Number of Votes remaining Unpolled.	Number of names on the Polling Lists.	Number of Ballot Papers sent out to each Polling Place.	Used Ballot Papers.	Unused Ballot Papers.	Rejected Ballot Papers.	Cancelled Ballot Papers.	Declined Ballot Papers.
North Grey—Con.	Owen Sound..... No. 28	63	101	164	92	256	260	165	95	1	1	95
	“ “..... A to L “ 29	62	55	117	73	190	200	118	82	1	1	82
	“ “..... M to Z “ 30	112	40	152	92	244	250	155	95	3	3	95
	“ “..... “ “ 31	86	50	136	78	214	225	137	88	1	1	88
	Sarawak Tp..... “ 1, 2	64	45	109	36	145	150	109	41	1	1	41
	“ “..... “ “ 3	17	77	94	9	103	125	94	31	1	1	31
	“ “..... “ “ 4	40	51	91	21	112	125	91	34	1	1	34
	Shallow Lake Village..... “ 1	81	80	161	29	190	200	161	39	1	1	39
	Sullivan Tp..... “ 1	56	107	163	91	254	275	164	111	1	1	111
	“ “..... “ “ 2	47	91	138	140	278	300	138	162	1	1	162
	“ “..... “ “ 3	25	100	125	138	263	275	128	147	1	1	147
	“ “..... “ “ 4	29	147	176	104	280	300	177	123	1	1	123
	“ “..... A to L “ 5	40	50	90	88	178	200	91	109	1	1	109
	“ “..... M to Z “ 5	41	41	82	88	170	175	83	92	1	1	92
	St. Vincent Tp..... “ 1	29	29	70	51	121	125	71	54	1	1	54
	“ “..... “ “ 2	38	56	94	54	148	175	94	81	1	1	81
	“ “..... “ “ 3	62	124	125	66	191	200	125	75	1	1	75
	“ “..... “ “ 4	65	124	189	54	243	250	189	61	1	1	61
	“ “..... “ “ 5	60	36	96	55	151	175	97	78	1	1	78
	“ “..... “ “ 6	34	53	87	58	145	150	87	63	1	1	63
“ “..... “ “ 7	16	85	101	69	170	175	101	74	1	1	74	
“ “..... “ “ 8	23	34	57	41	98	125	57	68	1	1	68	
“ “..... “ “ 9	14	40	54	63	117	125	55	70	1	1	70	
Sydenham Tp..... “ 1	48	90	138	36	174	200	139	61	1	1	61	
“ “..... “ “ 2	48	79	127	58	185	200	128	72	1	1	72	

"	"	"	38	40	78	22	100	125	78	47	
"	"	"	13	53	66	30	96	125	66	59	
"	"	"	16	81	139	42	139	150	97	53	
"	"	"	54	52	106	24	130	150	107	43	1
"	"	"	42	52	94	21	115	125	94	31	
"	"	"	72	60	132	38	170	175	132	43	
"	"	"	30	125	155	49	204	225	167	68	2
"	"	"	49	10	59	50	109	125	59	66	
"	"	"	21	68	89	29	118	125	91	34	2
"	"	"	14	31	45	25	70	75	45	30	
"	"	"	75	94	169	33	202	225	169	56	
"	"	"	56	120	176	90	266	275	177	98	1
Total'			6,341	6,912	13,253	6,120	19,334	20,815	13,377	7,498	51
Majority for Taylor				571						29	8

Total number of printed ballots not distributed to D.R.O's: 25. Total number of ballot papers printed: 20,850.

			F. R. Oliver	J. N. Perdue							
Grey, South	Artemesia	No.	99	40	139	27	166	199	141	58	1
"	"	"	84	33	117	22	139	175	113	57	1
"	"	"	58	54	112	43	155	175	112	63	
"	"	"	101	47	148	74	222	250	149	101	1
"	"	"	109	20	129	60	189	200	133	67	2
"	"	"	52	6	58	24	82	100	58	42	
"	"	"	85	27	112	14	126	150	112	38	
"	"	"	64	38	102	51	153	150	106	44	4
"	"	"	54	16	70	35	105	150	71	79	1
"	"	"	56	25	81	35	116	125	81	44	
"	"	"	105	30	135	56	191	200	135	65	
Proton	"	"	86	18	104	42	146	175	105	70	1
"	"	"	68	16	84	26	110	125	84	41	
"	"	"	154	56	210	63	273	300	211	89	1
"	"	"	77	27	104	47	151	175	104	71	
"	"	"	38	59	97	56	153	175	97	78	
"	"	"	54	16	70	93	163	175	72	103	2
"	"	"	39	32	71	74	145	175	71	104	
"	"	"	46	35	81	22	103	125	81	44	
"	"	"	34	21	55	79	134	148	55	93	
Euphrasia	"	"	85	36	121	98	219	250	121	129	
"	"	"	19	50	69	29	98	124	69	55	
"	"	"	87	59	146	85	231	250	146	104	
"	"	"	69	91	160	62	222	250	163	87	1
"	"	"	48	34	82	40	122	150	82	68	
"	"	"	77	60	137	71	208	225	138	87	1

H. G. BRIGHAM,
Returning Officer.

RETURN from the Records of the GENERAL ELECTION to the Legislative Assembly, 1929.—Continued.

Electoral District.	Numbers of Polling Places.	Names of Candidates and Number of Votes Polled for each.	Voters at each Polling Place.			Ballot Papers sent out and how disposed of in each Polling Place.							
			Total Number of Votes Polled.	Number of Votes remaining Unpolled.	Number of names on the Polling Lists.	Number of Ballot Papers sent out to each Polling Place.	Used Ballot Papers.	Unused Ballot Papers.	Rejected Ballot Papers.	Cancelled Ballot Papers.	Declined Ballot Papers.	Ballot Papers taken from Polling Places.	
Grey, South.— <i>Con.</i>	Euphrasia.....No. 8	F. R. Oliver	176	75	251	177	98	1	
	"....." 9	56	88	37	125	88	62	
	Osprey....." 1	63	28	44	72	39	111	125	72	53
	"....." 2	89	86	86	175	89	264	300	176	124	1
	".....A to M " 3	63	62	62	125	66	191	225	127	98	1
	".....N to Z " 3	52	36	36	88	52	140	175	88	87
	"....." 4	36	60	60	96	43	139	150	97	53
	"....." 5	60	33	33	93	71	164	175	94	81
	"....." 6	62	19	19	81	40	121	150	82	68
	"....." 7	83	29	29	112	70	182	200	112	88
	"....." 8	17	17	34	51	44	95	125	52	73
	Flesherton.....A to M " 1	69	69	90	159	27	186	200	160	40	1
	".....N to Z " 1	44	44	41	85	26	111	125	85	40
	Dundalk....." 1	82	82	132	214	9	223	225	214	11
	"....." 1	46	46	78	124	39	163	175	124	51
	Holland....." 1	74	74	42	116	55	171	200	116	84
	Holland....." 2	92	92	97	189	67	256	275	190	85
	".....A to M " 3	34	34	93	127	105	232	250	127	123
	".....N to Z " 3	33	33	81	114	5	119	125	115	10
	"....." 4	102	102	67	169	118	287	325	169	156
	"....." 5	62	62	131	193	54	247	275	195	80
	"....." 6	59	75	75	134	34	168	200	134	66
	Glenelg....." 1	128	128	65	193	40	233	250	194	56
	"....." 2	107	107	19	126	20	146	175	126	49
	"....." 3	97	97	65	162	55	217	250	162	88
	"....." 4	83	83	39	122	60	182	225	124	101
	"....." 5	83	83	84	167	35	202	225	167	58

Egremont.....	"	1	94	69	163	40	203	224	165	59	2
"	"	2	139	18	157	41	198	225	158	67	1
"	A to M	3	148	69	217	60	277	324	218	106	1
"	N to Z	3	55	23	78	32	110	150	81	69	3
"	"	4	140	38	178	37	215	250	179	71	1
"	"	5	116	28	144	56	200	225	145	80	1
"	"	6	112	32	144	66	210	250	145	105	1
Chatsworth.....	"	1	77	93	170	58	228	299	171	128	1
Markdale.....	A to M	1	90	198	288	72	360	399	292	107	3
"	N to Z	1	65	160	160	37	197	226	162	64	2
Bentineck.....	"	1	39	31	70	15	85	125	70	55	1
"	"	2	92	46	138	36	174	200	139	61	1
"	"	3	82	54	136	38	174	200	136	64	1
"	"	4	95	82	177	53	230	275	184	91	4
"	"	5	75	73	148	44	192	225	151	74	3
"	A to M	6	100	10	110	23	133	150	111	39	1
"	N to Z	6	44	26	70	33	103	125	70	55	1
"	"	7	62	45	107	56	163	200	108	92	1
"	"	8	114	29	143	74	217	250	143	107	1
Normanby.....	"	1	83	71	154	107	261	300	157	143	3
"	A to J	2	60	108	168	67	235	275	168	107	3
"	K to Z	2	40	139	179	102	281	325	182	143	3
"	"	3	51	93	144	71	215	250	148	102	4
"	"	4	37	75	112	51	163	200	112	88	1
"	"	5	87	68	155	23	178	225	155	70	1
"	"	6	42	33	75	36	111	150	75	75	1
"	"	7	70	51	121	64	185	225	121	104	1
Neustadt.....	"	1	32	171	203	43	246	325	206	119	3
Durham.....	"	1	72	121	193	84	277	325	194	131	1
"	A to M	2	60	122	182	54	236	276	183	93	1
"	N to Z	2	25	72	97	23	120	150	97	53	1
"	"	3	91	141	232	113	345	375	236	139	4
"	A to M	3	38	77	115	56	171	200	118	82	3
"	N to Z	3	58	97	155	91	246	275	159	116	4
Hanover.....	A to M	1	58	97	155	91	246	275	159	116	4
"	N to Z	1	26	45	71	48	119	150	71	79	1
"	"	2	55	81	136	68	204	225	136	89	1
"	"	3	49	94	143	88	231	275	144	131	1
"	"	4	59	103	162	102	264	300	164	136	2
"	"	5	55	127	182	144	326	350	188	162	6
"	"	6	62	85	147	88	235	275	149	126	2
"	"	7	63	116	179	65	244	275	179	96	1
Chatsworth Advanced Poll.....	"	1	1	1	2	100	2	98	1
Totals.....			6,607	5,843	12,450	5,160	17,610	20,394	12,554	7,840	46
Majority for Oliver.....			764								35
											21
											1

Total number of printed ballots not distributed to D.R.O's: 163. Total number of ballot papers printed: 20,557.

RETURN from the Records of the GENERAL ELECTION to the Legislative Assembly, 1929.—Continued.

Electoral District.	Numbers of Polling Places.	Names of Candidates and Number of Votes Polled for each.	Voters at each Polling Place.				Ballot Papers sent out and how disposed of in each Polling Place.										
			Total Number of Votes Polled.	Number of Votes remaining Unpolled.	Number of names on the Polling Lists.	Number of Ballot Papers sent out to each Polling Place.	Used Ballot Papers.	Unused Ballot Papers.	Rejected Ballot Papers.	Cancelled Ballot Papers.	Declined Ballot Papers.	Ballot Papers taken from Polling Places.					
Haldimand.....	Caledonia.....	1 A	R. F. Miller	R. N. Berry	232						250						
	"	1 B	100	132	185						250						
	"	2 A	63	122	179						250						1
	"	2 B	55	124	170						275						1
	Canboro.....	1	52	118	170						300						1
	"	2	108	84	192						200						1
	"	3	67	42	109						200						1
	Cayuga.....	1	69	111	111						200						1
	"	2	117	91	208						250						2
	Dunn.....	1	63	39	102						250						1
	"	2	35	119	154						200						2
	"	3	52	82	134						200						2
	"	4	17	70	87						125						1
	Dunnville.....	1 A	44	151	195						300						1
	"	1 B	69	141	210						250						1
	"	2 A	65	132	197						280						3
	"	2 B	66	145	211						250						2
	"	3 A	48	144	192						250						1
	"	3 B	57	156	213						400						2
	"	3 C	36	158	194						375						3
	"	4 A	65	163	228						300						2
	"	4 B	50	152	202						250						1
	Hagersville.....	1	224	138	362						400						3
	"	2	155	118	273						350						2
	Jarvis.....	1	134	156	290						350						2
	Moulton.....	1	68	62	130						175						1
	"	2	52	94	146						200						2

JOHN A. MCCONNELL,
Returning Officer.

"	"	3	11	73	84	125							
"	"	4	56	69	125	200							
"	"	5	80	54	134	175							
"	"	6	41	24	65	100							
North Cayuga	"	1	97	32	129	175						1	
"	"	2	75	38	113	150							
"	"	3	55	25	80	125							
"	"	4	89	69	158	200						1	
North Cayuga	No.	5	116	91	207	300							
Oneida	"	1	97	59	156	225						1	
"	"	2	58	27	85	125							
"	"	3	81	38	119	150						2	
"	"	4	67	84	151	200							
"	"	5	57	19	76	100						1	
Rainham	"	1	139	60	199	300						1	
"	"	2	184	54	238	300						1	
"	"	3	81	129	210	400						1	
"	"	4	42	55	97	150							
Seneca	"	1	61	44	105	150							
"	"	2	29	17	46	75							
"	"	3	66	101	167	200							
"	"	4	89	63	152	175						4	
"	"	5	144	167	311	350						2	
Sherbrooke	"	1	63	62	125	225						1	
South Cayuga	"	1	89	35	124	175						1	
"	"	2	99	52	151	200							
Walpole	"	1	112	76	188	250							
"	"	2	174	59	233	275							
"	"	3	107	68	175	225						1	
"	"	4	124	64	188	300						3	
"	"	5	71	29	100	150							
"	"	6	117	55	172	250						4	
"	"	7	132	77	209	325						1	
"	"	8	122	30	152	225							
Indian Reserve	"	1	1	8	9	50							
The 28 disputed ballots were on argument distributed.....			4,957	4,982	9,939					on argument rejected disallowed			
Majority for Berry.....			8	11	9,958					53			
Totals.....			4,965	4,993	9,958	3,435	13,393	13,900	10,037	3,863	62	13	4
Majority for Berry.....			28	4,993									
Majority for Berry.....			4,993										

Total number of printed ballots not distributed to D.R.O.'s, 1,050; Total number of ballot papers printed, 15,000.

RETURN from the Records of the GENERAL ELECTION to the Legislative Assembly, 1929.—Continued.

Electoral District.	Numbers of Polling Places.	Names of Candidates and Number of Votes Polled for each.	Voters at each Polling Place.			Ballot Papers sent out and how disposed of in each Polling Place.											
			Total Number of Votes Polled.	Number of Votes remaining Unpolled.	Number of names on the Polling Lists.	Number of Ballot Papers sent out to each Polling Place.	Used Ballot Papers.	Unused Ballot Papers.	Rejected Ballot Papers.	Cancelled Ballot Papers.	Declined Ballot Papers.	Ballot Papers taken from Polling Places.					
Halton.....	Acton.....	No. 1	382	124	505	250	243	7	1	1	7	243	250	505	119	124	505
	".....	" 1	473	172	645	325	325	111	1	1	111	325	325	645	55	172	645
	".....	" 2	227	169	396	200	190	135	1	1	1	135	190	396	106	169	396
	Burlington.....	" 1	342	290	627	300	297	104	1	1	1	297	297	627	71	290	627
	".....	" 2	331	147	478	275	275	107	1	1	1	275	275	478	72	147	478
	".....	" 3	224	134	358	250	224	126	1	1	1	224	224	358	149	134	358
	".....	" 4	393	114	507	250	229	126	3	3	3	229	229	507	102	114	507
	Milton, South Ward.....	".....	93	111	399	375	375	88	3	3	3	375	375	399	149	111	399
	" North ".....	".....	81	56	272	250	216	160	34	3	3	216	216	272	162	56	272
	" East ".....	".....	79	155	445	225	216	65	3	3	3	216	216	445	79	155	445
	Georgetown.....	No. 1	389	250	639	300	297	130	95	1	1	297	297	639	60	250	639
	".....	" 1	123	325	448	300	289	136	1	1	1	289	289	448	118	325	448
	".....	" 2	349	153	502	250	243	67	3	3	3	243	243	502	91	153	502
	".....	" 3	561	266	827	400	399	166	84	1	1	399	399	827	85	266	827
	Oakville.....	" 1	399	217	616	300	297	103	3	3	3	297	297	616	127	217	616
".....	" 2	554	183	737	325	300	110	2	2	2	300	300	737	145	183	737	
".....	" 3	110	21	131	110	110	1	1	1	1	110	110	131	116	21	131	
".....	" 3 A	88	6	94	88	88	6	1	1	1	88	88	94	108	6	94	

JAMES McDOWELL,
Returning Officer.

"	3 A	160	153	380	163	543	325	317	8	1	3
"	3 B	80	111				275	194	81		
"	3 B	83	101				275	186	89	1	
"	1 A	75	45	121	29	150	150	121	29	1	
Esquesing	1 B	36	78	114	81	195	175	114	61		
"	2 A	94	79	175	73	248	250	175	75	2	
"	2 B	57	48	105	13	118	125	105	20		
"	3	144	87	233	53	286	275	233	42	2	
"	4	123	47	171	78	249	250	171	79	1	
"	5 A	78	48	127	35	162	150	127	23	1	
"	5 B	55	37	92	43	135	125	92	33		
"	6	53	108	342	103	445	225	163	62	2	
"	6	44	132				225	179	46	3	
Nassagaweya	1	47	50	329	161	490	250	97	153		
"	1	147	85				250	232	18		
"	2	177	85	263	92	355	325	263	62		1
"	3	163	67	231	93	323	300	230	70	1	
Nelson	1	84	81	292	191	483	250	167	83	2	
"	1	56	68				225	125	100		1
"	2	100	59	159	111	270	275	159	116		
"	3	110	77	189	61	250	250	189	61	2	
"	4	107	60	167	35	202	200	167	33		
"	5	64	34	98	23	121	125	98	27		
"	6	111	59	171	67	238	225	171	54	1	
"	7	44	94	266	273	539	275	142	133	3	
"	7	37	85				250	124	126	2	
"	8	35	30	65	37	102	100	65	35		
Trafalgar	1	218	75	293	100	393	375	293	82		
"	2	160	99	260	132	392	375	260	115	1	
"	3	80	63	144	86	230	225	144	81		1
"	4	139	59	204	114	313	300	204	96	5	
"	5	138	72	210	48	258	250	210	40		
"	6 A	56	107	164	75	239	250	164	86		1
"	6 B	191	120	312	105	417	400	312	88	1	
"	7	89	107	311	185	494	250	196	54		
"	7	48	65				250	115	135	1	
Advance Poll	7	3	8	11			150	11	139		
Totals		5,696	5,624	11,416	5,201	16,593	16,400	11,410	4,990	63	14
Majority for Blakelock		72									3

Total number of printed ballots not distributed to D.R.O's: 600. Total number of ballot papers printed: 17,000.

RETURN from the Records of the GENERAL ELECTION to the Legislative Assembly, 1929.—Continued.

Electoral District.	Numbers of Polling Places.	Names of Candidates and Number of Votes Polled for each.	Voters at each Polling Place.		Ballot Papers sent out and how disposed of in each Polling Place.							
			Total Number of Votes Polled.	Number of Votes remaining Unpolled.	Number of names on the Polling Lists.	Number of Ballot Papers sent out to each Polling Place.	Used Ballot Papers.	Unused Ballot Papers.	Rejected Ballot Papers.	Cancelled Ballot Papers.	Declined Ballot Papers.	Ballot Papers taken from Polling Places.
Centre Hamilton.	Ward 2, Division.....No.		1	196	325	325	129	193	3
	"		2	104	215	215	104	119	2
	"		3	133	136	269	133	91	1
	"		4	98	117	215	98	127
	"		5	106	156	262	106	168	1
	"		6	94	69	163	94	79	2
	"		7	58	72	130	58	67
	"		8	101	178	279	101	198	1
	"		9	71	144	300	144	153	2
	"		10	43	99	205	99	98	3
	"		11	28	81	226	81	144
	"		12	62	126	288	126	173	1
	"		13	72	128	271	128	147
	"		14	64	97	166	97	178
	"		15	61	84	263	84	90
	"		16	43	54	175	54	119	1
	"		17	111	157	311	157	142	1
	"		18	86	143	307	143	154	3
	"		19	83	110	264	110	190
	"		20	53	71	171	71	126	3
	"		21	49	72	198	72	125	3
	"		22	80	99	181	99	101
	"		23	62	111	194	111	83	2
	"		24	78	110	203	110	90
	"		25	109	130	290	130	166	3	1
	"		" 26-31	31	47	84	37	63

A. B. DOUGHTY,
Returning Officer.

"	"	27	48	14	62	84	146	150	62	87	1	1
"	"	28-32	93	53	146	178	324	300	146	153	1	1
"	"	29	44	11	55	71	126	125	55	69	1	1
"	"	30	75	23	98	102	200	200	98	101	1	1
"	"	33	97	28	125	227	352	350	125	225	1	1
Ward 5, Division	"	11-33	81	15	96	125	221	200	96	103	1	1
"	"	No. 16-17-18-19	92	8	100	164	264	300	100	199	1	1
"	"	No. 20	46	12	58	38	96	100	58	42	1	1
"	"	21	57	10	67	106	173	200	67	130	2	2
"	"	22	77	20	97	105	202	200	97	100	3	3
"	"	23	30	9	39	83	122	125	39	85	1	1
"	"	25	37	4	41	115	156	150	31	107	2	2
"	"	26	59	4	70	106	176	175	70	104	1	1
"	"	27	138	11	159	215	374	400	159	240	1	1
"	"	28	102	28	130	122	252	250	130	119	1	1
"	"	29	87	22	109	147	256	250	109	141	1	1
"	"	30	41	17	58	111	169	175	58	117	1	1
"	"	31	93	25	118	74	192	200	118	80	2	2
"	"	32	91	22	113	110	232	225	113	111	1	1
"	"	34	119	23	142	144	286	250	142	105	3	3
"	"	35	132	10	142	122	264	275	142	128	5	5
"	"	36	87	13	100	108	208	200	100	99	1	1
"	"	37	77	15	92	126	218	225	92	132	1	1
"	"	38	106	18	124	78	202	200	124	71	5	5
Ward 6, Division	"	1	64	4	68	83	151	150	68	82	1	1
"	"	2	32	3	35	68	103	100	35	64	1	1
"	"	3	72	14	86	130	216	200	86	113	1	1
"	"	4	69	5	74	88	162	175	74	98	1	1
"	"	5	43	17	60	92	152	150	60	90	3	3
"	"	6	72	22	94	146	240	250	94	150	6	6
"	"	7	78	8	86	122	208	200	86	113	1	1
"	"	8	58	7	65	105	170	175	65	104	6	6
"	"	9	48	7	55	93	148	150	55	95	1	1
"	"	10	58	15	57	78	135	150	57	92	1	1
"	"	11	82	12	94	103	197	200	94	102	4	4
"	"	12	38	2	40	70	110	100	40	60	1	1
"	"	13	106	16	122	97	219	225	122	102	1	1
"	"	14	112	9	121	101	222	225	121	103	1	1
"	"	15	64	15	79	42	121	125	79	39	7	7
"	"	16	104	4	108	79	187	200	108	89	3	3
"	"	17	61	15	76	101	177	175	76	97	2	2
"	"	18	63	22	85	136	221	225	85	140	1	1
"	"	19	68	22	90	124	214	225	90	110	1	1
"	"	20	72	36	108	112	220	225	108	116	1	1
"	"	21	46	23	69	60	129	125	69	56	1	1

"	47	101	21	94	216	225	122	97	6
"	48	71	18	119	208	200	89	107	4
"	49	93	21	105	219	200	114	85	1
"	50	121	22	113	256	200	143	54	3
"	51	100	13	111	224	200	113	86	1
"	52	120	24	145	289	250	144	104	2
"	53	49	14	52	115	100	63	36	1
"	54	88	18	111	217	200	106	93	1
"	55	57	5	68	130	125	62	63	1
"	55	10	3	13	200	13	187
Advance Poll.....									
Totals.....	7,568		2,451	10,019	11,867	21,873	10,019	12,093	129
Majority for Jutten.....	5,117								25
									9

Total number of printed ballots not distributed to D.R.O's: 1,525. Total number of ballot papers printed: 23,800.

Ward	Morrison	Smith	Treleavan	136	274	275	141	134	3
East Hamilton... Ward 1	75	0	63	138	274	275	141	134	3
"	72	8	53	133	207	200	136	64	2
"	72	0	77	149	209	200	152	48
"	35	0	33	68	133	125	83	42	15
"	58	0	24	82	146	150	83	67	1
"	130	1	77	208	376	375	211	164	3
"	65	0	62	127	225	225	130	95
"	44	0	35	79	160	150	81	69	2
"	46	5	21	72	153	150	74	76	2
"	127	2	81	242	452	450	211	239
"	69	1	50	120	281	275	121	154
"	57	2	30	89	106	100	91	109
"	74	0	30	104	88	200	106	94
"	54	0	41	95	172	175	96	79
"	76	1	66	143	240	250	152	98
"	67	0	72	139	260	250	139	111
"	79	0	73	152	300	300	164	136
"	70	0	82	152	272	275	154	121
"	55	1	76	132	206	200	133	67
"	109	0	120	229	422	425	231	194
"	67	0	55	122	89	200	122	78
"	55	1	58	114	190	200	115	85
"	93	0	79	172	316	300	175	125
"	67	0	75	142	288	300	159	141
"	71	1	47	119	239	250	127	123
"	57	0	56	113	212	200	114	86
"	63	0	96	159	270	275	161	114
"	69	0	57	126	210	200	129	71

GEORGE C. GAGE,
Returning Officer.

RETURN from the Records of the GENERAL ELECTION to the Legislative Assembly, 1929. — *Continued.*

Electoral District.	Numbers of Polling Places.	Names of Candidates and Number of Votes Polled for each.		Voters at each Polling Place.		Ballot Papers sent out and how disposed of in each Polling Place.											
		Morrison	Smith	Treleavan	Total Number of Votes Polled.	Number of Votes remaining Unpolled.	Number of names on the Polling Lists.	Number of Ballot Papers sent out to each Polling Place.	Used Ballot Papers.	Unused Ballot Papers.	Rejected Ballot Papers.	Cancelled Ballot Papers.	Declined Ballot Papers.	Ballot Papers taken from Polling Places.			
East Hamilton— Con.	Ward 1	No. 40															
	"	" 41	48	0	93	141	81	222	225	143	82	1	1				
	"	" 42	72	0	57	129	132	261	250	135	115	1		5			
	"	" 43	58	1	59	118	114	232	225	120	105	2					
	"	" 44	78	2	81	161	135	296	300	161	130	2					
	"	" 45	91	1	84	176	159	335	325	178	147	2					
	"	" 46	71	0	55	126	146	272	275	130	145	4					
	"	" 47	52	2	37	71	53	124	125	74	51	3					
	"	" 48	71	0	69	140	153	293	300	144	156	3	1				
	"	" 49	87	3	69	150	113	372	275	161	114	2					
	"	" 50	88	2	61	151	165	316	325	154	171	2		1			
	"	" 51	46	1	29	76	63	139	200	78	122	2					
	"	" 52	55	0	59	114	97	211	200	115	85	1					
	"	" 53	51	43	43	95	126	221	225	101	124			6			
	"	" 54	87	3	48	138	89	237	225	144	81	6					
	Ward 7	" 1	57	0	31	88	118	206	200	91	109	3					
	"	" 2	94	0	87	181	150	331	325	187	138	6					
"	" 3	97	4	50	151	127	278	275	154	121	2						
"	" 4	46	1	30	77	89	166	175	80	95			3				
"	" 5	57	2	20	79	100	179	175	81	94	2						
"	" 6	99	3	53	155	139	294	300	159	141	3	1					
"	" 7	92	14	51	157	143	300	200	160	40	3						
"	" 8	68	5	40	113	73	186	200	115	85	2						
"	" 9	69	6	37	112	84	196	200	114	86	2						
"	" 10	80	7	33	120	103	223	225	123	102	2	1					
"	" 11	68	7	36	111	81	192	200	112	88	1						

"	12	83	0	23	112	195	307	300	116	184	1	3
"	13	02	5	19	114	166	280	300	119	181	5	
"	14	09	11	17	127	148	275	275	129	146	2	
"	15	114	8	23	145	133	278	275	145	130		
"	16	55	1	20	82	74	156	150	82	68		
"	17	04	5	27	96	96	170	200	97	103	1	
"	18	57	1	24	82	88	170	175	85	90	3	
"	19	78	9	19	106	135	241	250	107	143	1	
"	20	65	9	10	84	75	159	150	90	60	6	
"	21	02	12	5	79	48	127	125	80	45	1	
"	22	52	5	17	74	39	113	125	79	46	4	
"	23	59	5	5	79	56	135	150	80	70	1	
"	24	07	1	10	78	90	168	175	84	91	0	
"	25	82	13	24	119	133	252	250	124	126	5	
"	26	01	9	2	72	62	134	125	74	51	2	
"	27	60	1	45	106	104	210	200	108	92	1	
"	28	44	0	30	74	55	129	125	78	47	4	
"	29	91	5	60	156	132	288	300	159	141	3	
"	30	55	1	23	79	84	163	150	79	71	1	
"	31	60	4	30	94	89	183	200	96	104	1	
"	32	90	7	13	110	61	171	175	112	63	2	
"	33	81	1	41	123	102	225	225	126	99	2	
"	34	56	3	12	71	65	136	150	73	77	2	
"	35	80	3	23	106	105	211	200	109	91	2	
"	36	89	7	12	108	74	182	175	113	62	5	
"	37	101	5	16	122	94	216	225	122	103	1	
"	38	71	4	27	102	102	204	200	105	95	3	
"	39	49	2	10	61	53	114	125	61	64	2	
"	40	72	1	10	83	94	177	175	85	90	2	
"	41	99	7	31	137	129	266	275	139	136	2	
"	42	35	10	10	61	67	128	125	62	63	1	
"	43	76	11	8	95	64	159	150	102	48	2	
"	44	83	7	8	98	54	152	150	105	45	7	
Ward 8	"	51	4	32	87	79	166	175	87	88		
"	"	77	1	30	108	139	247	250	108	142		
"	"	59	8	22	89	65	154	150	92	58	3	
"	"	85	13	19	117	109	226	225	121	104	2	
"	"	79	11	25	115	48	163	175	119	56	4	
"	"	79	5	23	107	108	215	200	109	91	2	
"	"	39	0	18	57	44	101	100	59	41	2	
"	"	68	4	13	85	79	164	175	85	90		
"	"	56	4	9	66	76	142	150	67	83	1	
"	"	37	10	9	56	112	168	150	57	93	1	
"	"	64	3	7	74	125	199	200	75	125	1	
"	"	49	18	4	71	48	119	125	72	53	1	

RETURN from the Records of the GENERAL ELECTION to the Legislative Assembly, 1929.—Continued.

Electoral District.	Numbers of Polling Places.	Names of Candidates and Number of Votes Polled for each.		Voters at each Polling Place.			Ballot Papers sent out and how disposed of in each Polling Place.							
		Morrison	Smith	Treleavan	Total Number of Votes Polled.	Number of Votes remaining Unpolled.	Number of names on the Polling Lists.	Number of Ballot Papers sent out to each Polling Place.	Used Ballot Papers.	Unused Ballot Papers.	Rejected Ballot Papers.	Cancelled Ballot Papers.	Declined Ballot Papers.	Ballot Papers taken from Polling Places.
East Hamilton— Con.....	Ward 8.....	57	25	16	98	131	229	225	99	126	1	2	1
"	" 15.....	36	5	6	47	89	136	150	49	101
"	" 16.....	76	23	12	111	112	223	225	113	112
"	" 17.....	86	5	18	109	80	189	200	113	87
"	" 18.....	84	5	31	120	106	226	225	121	104
"	" 19.....	32	3	15	50	73	123	125	50	75
"	" 20.....	52	13	12	77	119	196	200	79	121
"	" 21.....	73	5	18	96	128	224	225	99	126
"	" 22.....	57	4	14	75	77	152	150	76	74
"	" 23.....	73	8	17	98	80	178	175	98	77
"	" 24.....	106	2	38	146	114	260	250	152	98
"	" 25.....	87	5	41	133	119	252	250	138	112
"	" 26.....	55	0	30	85	86	171	175	86	89
"	" 27.....	79	4	35	118	71	189	200	122	78
"	" 28.....	47	0	58	105	93	198	200	107	93
"	" 29.....	61	1	38	100	97	197	200	100	100
"	" 30.....	44	0	32	76	89	165	150	77	73
"	" 31.....	65	2	43	110	59	169	175	110	65
"	" 32.....	56	5	39	100	93	193	200	103	97
"	" 33.....	65	2	22	89	78	167	175	91	84
"	" 34.....	68	2	20	90	75	165	175	91	84
Advance Poll.....		13	0	7	20	149	20	129
Totals.....		8,287	473	4,469	13,229	12,085	25,294	25,499	13,557	11,942	179	100	48	1
Majority for Morrison.....		3,818												

Total number of printed ballots not distributed to D.R.O's: . . . Total number of ballot papers printed: 26,000.

West Hamilton...	F. T. Smye	J. A. Soule	9	4	13	25	9	16
Ward 2, 42 Main W..... No. 34	70	31	101	150	251	250	101	16
" 21 Hunter W..... " 35	66	18	84	95	179	200	149	149
" 85 Robinson (rear). " 36	52	10	62	71	133	150	84	116
" 69 Charles St..... " 37	50	28	78	149	227	225	62	86
" 107 Jackson W..... " 38	56	46	102	144	246	250	78	143
" 90 Jackson W..... " 39	67	34	101	135	236	250	102	147
" 92 Hunter W..... " 40	92	19	111	89	200	111	101	149
" 85 Robinson (rear). " 41	93	23	116	126	242	250	111	89
" 27 Dominion St... " 42	72	38	110	193	303	300	116	129
Ward 3, 17 George St..... " 1	88	40	128	256	384	400	110	188
" 56 George St..... " 2	68	35	103	143	246	250	103	272
" 129 Hunter W..... " 3	131	18	149	153	302	300	103	140
" 167 Hess St. S..... " 4	93	32	122	125	249	225	149	144
" 223 Caroline S..... " 5	74	48	122	125	247	225	122	125
" 167 Robinson St... " 6	64	29	93	78	171	200	122	98
" 121 Herkimer St... " 7	82	48	130	99	229	200	93	105
" 121 Herkimer St... " 8	76	12	88	94	182	200	130	70
" 117 Markland..... " 9	106	35	141	94	235	200	88	108
" 159 Markland..... " 10	126	52	178	73	251	250	141	58
" 107 George St..... " 11	92	38	130	98	228	250	178	72
" 203 Bold St..... " 12	92	26	118	109	227	250	130	120
" 226 Queen St. S... " 13	68	54	122	108	230	200	118	130
" 25 Kent St..... " 14	86	45	131	118	249	200	122	125
" 9 Homewood Ave. " 15	74	37	111	117	228	200	131	66
" 128 Kent St..... " 16	59	20	79	192	271	250	111	88
" 189 George St..... " 17	59	12	71	96	167	150	79	169
" 315 Main St. W... " 18	71	25	96	106	202	200	71	74
" 88 Pearl St. S... " 19	59	12	71	60	131	175	71	104
" 278 Hunter W..... " 20	123	52	175	151	326	300	96	102
" 281 Hunter W..... " 21	69	36	109	86	195	200	118	80
" 308 Charlton W... " 22	41	40	86	58	135	125	175	122
" 279 Charlton W... " 23	81	91	172	120	292	275	109	88
" 329 Locke St. S... " 24	83	45	128	125	253	275	172	102
" 3 Mountain Ave. " 25	81	36	86	77	163	175	128	143
" 322 Main St. W... " 26	56	20	76	65	141	150	86	87
" 364 Main St. W... " 27	68	26	94	114	208	200	76	73
" 64 Margaret St... " 28	56	20	76	65	141	150	76	73
" 56 Strathcona S... " 29	68	26	94	114	208	200	105	105
" 46 New St..... " 30	51	14	65	68	133	125	65	57
" 402 Jackson W... " 32	71	17	88	91	179	175	88	85
" 174 Canada St... " 33	42	8	50	52	102	100	50	48
" 156 Locke St. S... " 34	55	12	67	90	157	150	67	81
" 62 Melbourne.... " 35	60	6	66	39	105	100	66	30

ROBERT ASKEW,
Returning Officer.

RETURN from the Records of the GENERAL ELECTION to the Legislative Assembly, 1929.—Continued.

Electoral District.	Numbers of Polling Places.	Names of Candidates and Number of Votes Polled for each.		Voters at each Polling Place.			Ballot Papers sent out and how disposed of in each Polling Place.						
		F. T. Smye	J. A. Soule	Total Number of Votes Polled.	Number of Votes remaining Unpolled.	Number of names on the Polling Lists.	Number of Ballot Papers sent out to each Polling Place.	Used Ballot Papers.	Unused Ballot Papers.	Rejected Ballot Papers.	Cancelled Ballot Papers.	Declined Ballot Papers.	Ballot Papers taken from Polling Places.
West Hamilton— Con.....	Ward 3, 30 Chatham St.... No. 37	90	21	111	147	258	250	111	137	2
	" 362 Charlton W..... " 38	95	32	127	87	214	200	127	71	2
	" 376 Herkimer St.... " 39	83	42	125	121	246	250	125	123	2
	" 337 Herkimer St.... " 40	72	39	111	73	184	200	111	88	1
	" 313 Dundurn S..... " 42	58	42	100	101	201	200	100	98	1
	" 135 Homewood..... " 45	83	27	110	75	185	200	110	90
	" 16 South St..... " 46	100	51	151	111	262	250	151	98	1
	" 48 Beulah Ave..... " 47	107	71	178	106	284	300	178	122
	Ward 4, 135 Market St.... " 1	67	19	86	98	184	200	86	114
	" 13 Hess St. N.... " 2	76	24	100	73	173	175	100	72	3
	" 152 Market St.... " 3	86	20	106	75	181	175	106	69
	" 182 York St.... " 4	39	2	41	65	106	100	41	56	3
	" 108 Hess St. W.... " 5	100	19	119	124	243	250	119	128	3
	" 137 Bay N..... " 6	69	3	72	54	126	125	72	52	1
	" 62 Sheaffe..... " 7	75	8	83	84	167	150	83	67
	" 211 Bay N..... " 8	52	1	53	37	90	100	53	42	5
	" 411 Bay N..... " 9	71	19	90	72	162	150	90	59	1
	" 44 Bay N..... " 10	77	19	96	49	145	150	96	53	1
" 297 York St.... " 11	90	13	103	145	248	250	103	146	1	
" 19 Morden..... " 12	101	23	124	106	230	225	124	99	2	
" 178 Napier..... " 13	78	21	99	67	166	150	99	50	1	
" 113 Bay N..... " 14	91	20	111	53	164	150	111	39	
" 133 Hess St. N.... " 15	96	11	107	76	183	200	107	92	1	
" 131 Queen N.... " 16	82	15	97	81	178	200	97	101	2	
" 40 Locomotive.... " 17	84	10	94	87	181	200	94	105	1	
" 43 Locomotive... " 18	77	5	82	67	149	150	82	68	

" 408 York St.....	" 19	66	10	76	142	150	76	73	1
" 194 Locke N.....	" 20	77	14	91	175	175	84	82	2
" 55 Florence St.....	" 21	91	37	128	212	200	84	70	2
" 60 Inchbury St....	" 22	131	20	151	291	300	140	147	2
" 43 Inchbury St....	" 23	65	13	78	145	150	67	71	1
" 39 Lamorcaux.....	" 24	98	29	127	225	225	98	97	1
" 133 Florence.....	" 25	109	25	134	225	225	134	89	2
" 31 Davenport.....	" 26	69	30	99	165	200	66	97	1
Ward 5, 43 Market St.....	" 1	33	12	45	114	100	69	54	1
" City Hall.....	" 2	18	2	20	45	50	20	30	1
" City Hall.....	" 3	28	7	35	129	125	35	89	1
" City Hall.....	" 4	27	2	29	104	100	75	70	1
" Royal Markets.....	" 5	94	7	101	182	200	101	96	3
" 100 Park St. N.....	" 6	69	18	87	191	200	87	112	1
" 24 Cannon W.....	" 7	44	4	48	84	100	36	50	1
" 142 Park N.....	" 8	89	9	98	194	200	98	101	1
" 90 Cannon W.....	" 9	103	8	111	207	200	111	88	1
" 60 Barton W.....	" 10	66	19	85	198	200	85	112	3
" 427 James N.....	" 11	42	4	46	78	100	46	52	1
" 485 James N.....	" 12	63	11	74	141	150	74	75	1
" 442 Bay N.....	" 13	107	18	125	230	250	125	121	4
" 44 Macauley W.....	" 14	65	18	83	164	150	83	66	1
" 12 Macauley W.....	" 15	63	5	68	201	200	68	131	1
" 24 Colborne St.....	" 24	96	20	116	265	275	149	157	2
Advance Poll, Court House Basement		23	0	23	0	200	23	177	1
Totals.....		6,974	2,211	9,185	8,908	18,093	9,185	9,077	106
Majority for Smye.....		4,763							22

Total number of printed ballots not distributed to D.R.O's: 2,575. Total number of ballot papers printed 21,000.

East Hastings: James Ferguson Hill, by acclamation—DAVID H. MORRISON, Returning Officer.

North Hastings: John Robert Cooke by acclamation—NEWELL BROAD, Returning Officer.

West Hastings... Foster.....	No 1	G. H. Holton	W. H. Ireland	97	76	173	175	99	76	2
" ".....	" 1 A	19	78	87	67	154	150	88	62	1
" ".....	" 2	15	72	165	171	336	325	167	158	2
Sampson.....	" 3	33	132	122	142	264	250	123	127	1
" ".....	" 4	20	102	93	93	186	175	93	82	1
" ".....	" 4 A	26	67	105	96	201	200	105	95	1
" ".....	" 4 A	39	66							35

RETURN from the Records of the GENERAL ELECTION to the Legislative Assembly, 1929.—Continued.

Electoral District.	Numbers of Polling Places.	Names of Candidates and Number of Votes Polled for each.		Voters at each Polling Place.			Ballot Papers sent out and how disposed of in each Polling Place.												
		G. H. Holton	W. H. Ireland	Total Number of Votes Polled.	Number of Votes remaining Unpoll'd.	Number of names on the Polling Lists.	Number of Ballot Papers sent out to each Polling Place.	Used Ballot Papers.	Unused Ballot Papers.	Rejected Ballot Papers.	Cancelled Ballot Papers.	Declined Ballot Papers.	Ballot Papers taken from Polling Places.						
West Hastings																			
—Con.....	Sampson.....	5	5	119	92	211	200	120	80	1									
	".....	6	5	90	74	164	175	90	85										
	Ketcheson.....	6	6	54	69	123	125	55	70		1								
	".....	6	6	78	72	150	150	78	72										
	".....	7	7	116	83	199	200	116	84										
	".....	7	7	110	83	193	200	110	90										
	".....	8	8	156	115	271	275	157	118	1									
	Baldwin.....	9	9	68	90	158	150	73	77	4	1								
	".....	9	9	57	65	122	125	58	67										
	".....	10	10	93	93	186	200	94	106	1									
	".....	10	10	85	62	147	150	85	65										
	".....	10	10	138	104	242	250	139	111	1									
	".....	11	11	110	138	248	250	110	140										
	".....	11	11	123	124	247	250	123	127										
	Bleeker.....	12	12	88	72	160	175	88	87										
	".....	12	12	84	69	153	150	85	65	1									
	".....	13	13	76	82	158	150	77	73	1									
	".....	13	13	67	81	148	150	68	82		1								
	".....	14	14	75	91	166	175	75	100										
	".....	14	14	68	61	129	150	69	81	1									
	Coleman.....	15	15	91	107	198	200	92	108	1									
	".....	15	15	86	82	168	175	86	89										
	".....	16	16	80	112	192	200	80	120										
	".....	16	16	95	78	173	175	80	80										
	".....	17	17	123	130	253	250	125	134	2									
	".....	17	17	116	117	233	250	116	116										
	".....	17	17	106	117	223	225	108	117	2									
	Murney.....	18	18	106	117	223	225	108	117	2									

R. H. KETCHESON,
Returning Officer.

"	18 A	40	70	110	221	225	111	114	1	1
"	19	22	70	92	185	200	93	107	1	1
"	19 A	29	83	112	208	200	114	86	2	2
"	20	28	50	78	55	133	150	79	1	1
"	20 A	21	50	71	72	143	150	73	1	2
"	21	27	84	111	67	178	111	64	1	1
"	21 A	21	61	82	92	174	175	82	1	1
"	22	30	84	114	82	196	200	86	1	1
"	23	45	59	104	94	198	200	104	1	1
"	23 A	38	28	66	64	130	150	67	1	1
Avondale	24	44	86	130	123	253	275	131	1	1
"	24 A	47	26	73	71	144	150	74	1	1
"	25	74	46	120	60	180	200	121	1	1
Gelberts	26	45	110	155	84	239	250	159	1	4
Hadders	26 A	73	68	141	90	231	250	142	1	1
"	27	38	56	94	49	143	150	95	1	1
"	27 A	82	51	133	51	184	200	133	1	1
Sniders	28	67	57	124	69	193	200	125	1	1
Glen Ross	29	20	49	69	68	137	150	69	1	1
"	29 A	22	59	81	51	132	150	82	1	1
"	30	59	97	156	129	285	300	156	1	1
Turners	31	53	78	131	57	188	200	131	1	1
Frankford	31 A	86	89	175	60	235	250	181	1	6
"	31 B	40	62	102	34	136	150	102	1	1
"	32	66	87	153	90	243	250	154	1	1
Trenton	32 A	35	92	127	84	211	225	128	1	1
"	33	39	78	117	105	222	225	118	1	1
"	33 A	33	81	114	83	197	200	115	1	1
"	33 B	43	82	125	113	238	250	127	1	2
"	33 C	30	75	105	82	187	200	105	1	2
"	34	26	80	106	111	217	225	107	1	1
"	34 A	29	91	120	124	244	250	124	1	4
"	35	23	48	71	61	132	150	72	1	1
"	35 A	40	43	83	64	147	150	83	1	1
"	36	52	76	128	128	256	275	130	1	2
"	36 A	52	88	140	98	238	250	145	1	2
"	36 B	63	60	123	94	217	225	105	1	3
"	36 C	54	79	133	93	226	225	134	1	3
"	36 D	33	43	76	56	132	150	76	1	1
"	37	37	94	131	127	258	250	133	1	1
"	37 A	48	91	139	117	256	275	140	1	1
Belleville, Advance Poll		16	103	119	150	120	1	1
Trenton, Advance Poll		9	48	57	75	38	1	1
Totals		2,708	5,304	8,012	14,396	15,100	8,092	7,008	59	12
Majority for Ireland		2,596								9

Total number of printed ballots not distributed to D.R.O.'s: 9

Total number of ballot papers printed: 9

RETURN from the Records of the GENERAL ELECTION to the Legislative Assembly, 1929.—Continued.

Electoral District.	Numbers of Polling Places.	Names of Candidates and Number of Votes Polled for each.		Voters at each Polling Place.			Ballot Papers sent out and how disposed of in each Polling Place.						
		Number of Votes Polled for each.		Total Number of Votes Polled.	Number of Votes remaining Unpolled.	Number of names on the Polling Lists.	Number of Ballot Papers sent out to each Polling Place.	Used Ballot Papers.	Unused Ballot Papers.	Rejected Ballot Papers.	Cancelled Ballot Papers.	Declined Ballot Papers.	Ballot Papers taken from Polling Places.
Huron North.....	Ashfield.....	No. 1	Whitely 61	138	105	243	250	138	111
	"	" 2	Robertson 77	124	106	230	250	124	125	1
	"	" 3	Whitely 44	127	82	209	225	127	97	1
	"	" 4	Whitely 71	113	68	181	200	113	87
	"	" 5	Whitely 42	132	69	201	200	132	68
	"	" 6	Whitely 60	91	74	165	175	91	84
	"	" 7	Whitely 24	112	73	185	200	112	87	1
	Blyth.....	" 1	Whitely 22	180	18	198	250	180	67	3
	"	" 2	Whitely 70	172	28	200	200	172	28
	"	" 3	Whitely 93	114	100	313	175	114	60
	Brussels.....	" 1 A	Whitely 48	99	24	123	175	99	74	1
	"	" 1 B	Whitely 24	24	66	213	225	147	78
	"	" 2	Whitely 46	190	49	239	250	190	59
	Colborne.....	" 1	Whitely 89	111	24	135	150	111	39
	"	" 2	Whitely 74	111	24	135	150	111	39
	"	" 3	Whitely 81	73	73	284	300	211	89
	"	" 4	Whitely 39	108	16	124	125	108	17
	Goderich Town.....	" 1 A	Whitely 107	191	73	445	225	191	33	1
	"	" 1 B	Whitely 102	171	79	442	225	171	53	1
	"	" 2 A	Whitely 116	174	79	442	225	174	50	1
	"	" 2 B	Whitely 122	189	82	388	250	189	59	2
	"	" 3 A	Whitely 91	141	82	388	225	141	81	1
	"	" 3 B	Whitely 114	165	112	457	200	165	32	3
	"	" 4 A	Whitely 99	164	112	457	250	164	85
	"	" 4 B	Whitely 111	181	100	324	175	181	66	2
	"	" 5 A	Whitely 77	110	100	324	175	110	65
	"	" 5 B	Whitely 87	114	100	324	175	114	61

A. J. GOLDTHORPE,
Returning Officer.

"	"	6 A	74	103	177	117	473	250	177	73
"	"	6 B	71	108	179	250	183	179	179	71
"	"	7	53	130	183	31	214	250	183	66	1
"	"	Advance	2	14	16	50	16	34
Grey	No. 1	84	29	113	89	202	225	113	112
"	" 2	89	26	115	61	176	200	115	83	1
"	" 3	69	25	94	78	172	175	94	82
"	" 4	115	13	128	120	248	250	128	121	1
"	5 A	74	26	100	121	312	175	100	74	1
"	5 B	64	27	91	175	91	83	1
"	" 6	115	29	144	71	215	225	144	80
"	" 7	80	14	94	116	210	200	94	106
Howick	" 1	99	60	159	113	272	275	159	112	2
"	" 2	111	71	182	97	279	300	182	117	1
"	" 3 A	74	81	155	140	397	200	155	42	3
"	3 B	61	41	102	200	102	95	3
"	4 A	83	38	121	115	364	200	121	79
"	4 B	89	39	128	200	128	72
"	" 5	115	37	152	90	242	250	152	98
"	" 6	61	53	114	63	177	175	114	60	1
"	" 7	178	47	225	64	289	300	225	74	1
Morris	" 1	87	29	116	78	194	200	116	84
"	" 2	77	47	124	89	213	225	124	100
"	" 3	83	39	122	69	191	200	122	75	2
"	" 4	66	27	93	97	190	200	93	106	1
"	" 5	84	52	136	57	193	200	136	64
"	" 6	116	38	154	104	258	275	154	117	3
Turnberry	1 A	45	56	101	112	302	175	101	74
"	1 B	58	31	89	150	89	60	1
"	" 2	134	48	182	77	259	275	182	93
"	" 3	93	27	120	65	185	200	120	80
"	" 4	102	30	132	70	202	225	132	93
East Wawanosh	" 1	63	20	83	34	117	125	83	41	1
"	" 2	83	54	137	73	210	225	137	83	5
"	" 3	92	37	129	40	169	175	129	46
"	" 4	68	35	103	44	147	150	103	47
"	" 5	72	44	116	34	150	150	116	34
West Wawanosh	" 1	68	83	151	99	250	250	151	98	1
"	" 2	83	89	172	16	188	200	172	26
"	" 3	42	42	84	32	116	125	84	41
"	" 4	79	18	97	31	128	150	97	51	2
"	" 5	96	18	114	46	160	175	114	61
"	" 6	28	34	62	49	111	125	62	63
Wingham	" 1	77	83	160	82	242	250	160	89	1
"	" 2	106	102	208	61	269	275	208	67

RETURN from the Records of the GENERAL ELECTION to the Legislative Assembly, 1929.—Continued.

Electoral District.	Numbers of Polling Places.	Names of Candidates and Number of Votes Polled for each.	Voters at each Polling Place.				Ballot Papers sent out and how disposed of in each Polling Place.						
			Total Number of Votes Polled.	Number of Votes remaining Unpolled.	Number of names on the Polling Lists.	Number of Ballot Papers sent out to each Polling Place.	Used Ballot Papers.	Unused Ballot Papers.	Rejected Ballot Papers.	Cancelled Ballot Papers.	Declined Ballot Papers.	Ballot Papers taken from Polling Places.	
Huron North.— <i>Con.</i>	Wingham.....	No. 3 A	104	74	306	175	104	71
	".....	" 3 B	128	44	302	175	128	47
	".....	" 4 A	111	32	151	175	147	26	2
	".....	" 4 B	113	6	175	111	63
	".....	" 5	6	50	113	62
	".....	Advance Poll	6	44
	Totals.....	Robertson	10,135	4,502	14,621	15,700	10,135	5,505	47	9	7
	Majority for Robertson.....	Whitely
		51
		68
		73
		55
		44
		1
		5,795
		1,455

Total number of printed ballots not distributed to D.R.O's: Total number of ballot papers printed:

South Huron.....	No.	G. H. Elliott		W. G. Medd.	
	
Hay.....	1	22	41	63	87
Usborne.....	6	35	36	71	104
".....	7	48	73	121	104
".....	4	37	45	82	93
".....	1	33	52	85	89
".....	2	27	79	106	89
".....	5	55	84	139	69
".....	3	27	70	97	61
Stephen.....	8	49	41	97	50
".....	5	37	30	67	3
".....	4	52	104	156	85
".....	9	49	89	254	67
".....	2	45	32	138	83
		100	118
		238	110
		129	73
		52
		77

RETURN from the Records of the GENERAL ELECTION to the Legislative Assembly, 1929.—Continued.

Electoral District.	Numbers of Polling Places.	Names of Candidates and Number of Votes Polled for each.		Voters at each Polling Place.			Ballot Papers sent out and how disposed of in each Polling Place.								
		G. H. Elliott	W. G. Medd	Total Number of Votes Polled.	Number of Votes remaining Unpolled.	Number of names on the Polling Lists.	Number of Ballot Papers sent out to each Polling Place.	Used Ballot Papers.	Unused Ballot Papers.	Refected Ballot Papers.	Cancelled Ballot Papers.	Declined Ballot Papers.	Ballot Papers taken from Polling Places.		
South Huron—															
Con.....															
	Tuckersmith.....	53	85	138	91	229	250	137	109	4					
	".....	72	78	150	96	246	250	150	99	1					
	".....	49	98	147	58	205	225	147	78						
	".....	27	100	127	49	176	200	127	73						
	".....	38	104	142	84	226	250	142	107	1					
	".....	36	63	99	102	201	225	99	125	1					
	Hullett.....	45	76	121	55	176	200	121	79						
	".....	53	83	136	66	202	225	136	89						
	".....	42	44	86	52	138	150	86	64						
	".....	35	21	54	29	83	100	54	46						
	".....	57	119	176	74	250	250	176	73						
	".....	68	90	158	60	218	225	158	66	1					
	".....	47	63	110	61	171	175	110	65						
	Hay.....	52	31	83	60	143	175	83	92	1					
	".....	23	31	54	38	92	100	53	46	1					
	".....	97	57	154	96	250	250	154	96						
	".....	100	68	168	104	272	275	167	104	2					
	".....	50	58	108	82	190	200	109	89	1					
	".....	39	54	93	102	195	200	93	105	2					
	".....	16	60	76	43	119	150	76	74						
	".....	32	32	64	79	143	175	64	111						
	Totals.....	4,753	4,785	9,538	4,944	14,492	15,975	9,538	6,365	54	6	2			
	Majority for Medd.....	32													

Total number of printed ballots not distributed to D.R.O's: 1,025. Total number of ballot papers printed: 17,000.

Kenora	Earnagey	Hutchinson	400	207	173	380	400	207	193	1
Kenora.....	155	52	400	207	173	380	400	207	193
".....	75	46	250	122	119	241	250	122	128	1
".....	83	31	225	114	108	222	225	114	111
".....	101	69	276	171	101	272	276	171	105
".....	85	85	300	184	95	279	300	185	105	1
".....	28	46	125	76	45	121	125	76	49	2
".....	45	75	200	120	68	188	200	125	75	5
".....	23	90	250	117	117	239	250	117	133	4
".....	42	78	200	123	72	195	200	123	77	3
".....	103	63	275	166	97	263	275	166	109
".....	104	53	275	159	108	267	275	159	109
".....	80	71	249	151	79	230	249	151	98
".....	91	85	325	179	132	311	325	181	144	3
".....	153	67	350	220	116	336	350	220	144	2
".....	42	120	250	165	80	245	250	165	85	3
".....	75	119	300	194	300	194	106
".....	79	77	200	157	31	188	200	157	143
".....	147	94	275	241	21	262	275	241	34
".....	139	73	276	213	28	241	276	214	62	1
".....	15	87	100	104	9	115	100	104	21	2
".....	20	37	100	68	11	179	100	68	32	2
".....	20	42	100	62	14	76	100	62	38
".....	12	71	150	83	64	147	150	83	67
".....	10	47	100	57	28	85	100	57	43
".....	4	17	50	21	7	28	50	22	28	1
".....	64	183	275	248	13	261	275	248	27
".....	64	206	325	271	31	302	325	271	54	1
".....	33	94	150	127	18	145	150	128	22
".....	63	54	200	117	43	160	200	117	83	1
".....	100	106	375	207	122	329	375	209	166	2
".....	98	122	350	220	97	317	350	226	124	6
".....	112	76	325	188	101	289	325	190	135	2
".....	6	43	100	49	100	50	50	1
".....	8	6	25	15	15	25	15	10
".....	17	22	75	40	13	53	75	40	35
".....	15	24	50	39	6	45	50	40	10	1
".....	33	6	25	13	7	20	25	13	12
".....	7	25	7	3	10	25	7	18
".....	14	50	16	12	28	50	16	34	2
".....	29	6	100	36	39	75	100	36	64	1
".....	11	2	25	14	3	17	25	14	11
".....	6	16	50	22	5	27	50	22	28

L. D. McCALLUM,
Returning Officer.

RETURN from the Records of the GENERAL ELECTION to the Legislative Assembly, 1929.—Continued.

Electoral District.	Numbers of Polling Places.	Names of Candidates and Number of Votes Polled for each.	Voters at each Polling Place.				Ballot Papers sent out and how disposed of in each Polling Place.					
			Total Number of Votes Polled.	Number of Votes remaining Unpolled.	Number of names on the Polling Lists.	Number of Ballot Papers sent out to each Polling Place.	Used Ballot Papers.	Unused Ballot Papers.	Rejected Ballot Papers.	Cancelled Ballot Papers.	Declined Ballot Papers.	Ballot Papers taken from Polling Places.
Kenora—Con.	North Dev. Rushing River No. 39	Earnage	22	6	28	50	22	28				
	" DogToothLake " 40	Hutchinson	19	1	18	25	19	6				
	Hawk Lake. " 41		33	31	64	75	33	42	1			
	Vermillion Bay. " 42		10	9	19	25	10	15				
	Waldhof. " 43		59	18	77	100	59	41	4			
	Aubrey. " 44		25	8	33	50	25	25				
	Pine Grove. " 45		18	1	19	25	18	7				
	Oxdrift. " 46		132	33	165	200	133	67	1			
	Carinbrogie. " 47		50	58	108	125	50	75				
	Rugby. " 48		29	34	63	75	29	46	1			
	Britton. " 49		29	14	43	50	29	21				
	Barclay. " 50		36	34	70	75	36	39				
	Shallow Lake. " 51		24	24	48	51	24	27				
	Wabigoon. " 52		101	47	148	175	101	74				
	Dinorwic. " 53		37	18	55	74	37	37				
	Dymont. " 54		46	19	65	75	47	28		1		
	Osaquan. " 55		71	25	96	125	71	54	1			
	Ignace, Unorganized. " 56		2	10	12	25	2	23				
	Gull River. " 57		5	9	14	25	5	20				
	Malachi. " 58		19	1	20	50	19	31				
	Minaki. " 59		37	28	65	75	38	37		1		
	Redditt. " 60		121	30	151	175	121	54	2			
	McIntosh. " 61		32	18	50	75	32	43				
Quibell. " 62		81	32	113	125	81	44					
Amesdale. " 63		13	28	41	50	13	37					

Richan.....	"	64	5	9	14	21	35	50	14	36
Hudson.....	"	65	106	20	126	17	143	175	128	47
Sioux Lookout, Unorganized	"	66	96	17	114	60	174	200	114	86	1
Superior Junction.....	"	67	3	1	4	4	8	25	4	21
McDougall Mills.....	"	68	3	22	25	2	27	50	25	25
Smith.....	"	69	11	3	14	9	23	25	15	10	1
Alcona.....	"	70	9	3	12	6	18	25	12	13
Watcomb.....	"	71	10	3	13	9	22	24	13	11
Tannin.....	"	73	6	4	10	7	17	25	10	15
Northern Dev. Camp.....	"	74	22	..	22	2	24	50	23	27	1
Ear Falls.....	"	75	17	13	30	142	172	200	30	170
Gold Pines.....	"	76	29	27	56	35	91	125	57	68
Red Lake.....	"	77	28	50	79	191	270	300	79	221	1
Narrow Lake Portage.....	"	78	3	16	19	50	69	100	19	81
Swains Lake.....	"	79	3	4	7	27	34	50	7	43
Totals.....			3,124	3,528	6,699	3,357	9,814	11,550	6,730	4,820	47 26
Majority for Hutchinson.....				404							5

Total number of printed ballots not distributed to D.R.O's: 1,500. Total number of ballot papers printed: 13,000.

East Kent.....	No.	Gardiner	Gillanders	Henry		200	133	330	350	200	150	3
				Henry	Henry								
Blenheim.....	1	9	78	110	200	185	88	273	300	185	115	1
"	2	24	97	63	185	126	73	199	225	126	99
"	3	12	82	32	126	214	84	298	325	214	111
"	4	28	114	72	214	145	65	220	250	145	105
Bothwell.....	1	42	43	60	145	102	48	150	175	102	73	1
"	2	14	47	40	102	14	8	22	50	14	26
"	3	2	8	4	14	128	73	201	225	128	97
Camden.....	1	68	22	38	128	87	98	185	200	87	113
"	2	38	16	33	87	54	38	92	100	54	46
"	3	15	28	11	54	132	54	186	200	132	68
"	4	62	26	42	132	139	48	187	200	139	61
"	5	87	22	29	139	117	66	183	200	117	83
"	6	44	43	28	117	82	43	125	150	82	68
"	7	33	14	34	82	200	126	326	350	200	150
Dresden.....	1	40	27	133	200	173	109	282	300	173	127
"	2	37	32	101	173	185	66	251	275	185	90
"	3	37	31	115	185	106	50	156	175	106	69
"	4	29	20	56	106	73	33	106	125	73	52
Erteau.....	1	1	25	46	73	205	34	239	250	205	64
Thamesville.....	1	54	54	93	205	190	67	257	275	190	85
"	1	45	56	110	211	167	24	191	200	167	33
"	1	13	48	127	190	101
Ridgetown.....	1	13	48	127	190	101
"	2	16	49	101	167

F. L. ARNOLD,
Returning Officer.

RETURN from the Records of the GENERAL ELECTION to the Legislative Assembly, 1929.—Continued.

Electoral District.	Numbers of Polling Places.	Names of Candidates and Number of Votes Polled for each.		Voters at each Polling Place.			Ballot Papers sent out and how disposed of in each Polling Place.							
		Gardiner	Gillanders	Henry	Total Number of Votes Polled.	Number of Votes remaining Unpolled.	Number of names on the Polling Lists.	Number of Ballot Papers sent out to each Polling Place.	Used Ballot Papers.	Unused Ballot Papers.	Rejected Ballot Papers.	Cancelled Ballot Papers.	Declined Ballot Papers.	Ballot Papers taken from Polling Places.
East Kent.— <i>Con.</i>	Ridgetown.....	L to Z No. 2	35	60	102	41	143	150	102	48	1	1	1	1
	"	A to K " 3	50	88	167	45	212	225	167	56	2	2	2	2
	"	L to Z " 3	29	77	162	61	223	250	162	87	1	1	1	1
	"	A to K " 4	14	50	151	37	188	200	151	48	1	1	1	1
	"	L to Z " 4	10	51	127	46	173	200	127	73	1	1	1	1
	Zone.....	" 1	74	19	104	65	169	175	104	71	1	1	1	1
	"	" 2	35	31	99	59	158	175	99	76	1	1	1	1
	"	" 3	24	13	74	62	136	150	74	76	1	1	1	1
	Howard.....	N. Half " 1	59	8	28	95	39	134	150	95	55	1	1	1
	"	S. Half " 1	58	24	21	104	45	149	175	104	71	1	1	1
	"	N. Half " 2	48	15	17	80	47	127	150	80	70	1	1	1
	"	S. Half " 2	65	33	24	122	41	163	175	122	53	1	1	1
	"	" 3	61	40	76	178	72	250	275	178	97	1	1	1
	"	" 4	78	57	42	180	75	255	275	180	95	3	3	3
	"	" 5	54	97	107	261	94	355	375	261	114	3	3	3
	"	" 6	42	30	82	156	55	211	225	156	69	2	2	2
	"	" 6	22	117	59	198	52	250	275	198	77	2	2	2
	Highgate.....	" 1	2	14	13	29	6	35	50	29	21	1	1	1
	Moravian Reserve.....	" 1	30	18	83	132	136	268	275	132	143	1	1	1
	Harwich.....	" 2	24	64	39	128	82	210	225	128	97	1	1	1
	"	" 3	39	31	31	101	98	199	225	101	124	1	1	1
	"	" 4	47	77	60	186	84	270	300	186	114	2	2	2
	"	A to M " 5	44	45	52	143	120	263	275	143	132	2	2	2
"	Mc to Z " 5	36	63	35	137	112	249	275	137	138	3	3	3	
"	" 6	12	34	43	91	72	163	200	91	109	2	2	2	
"	" 7	73	43	54	172	69	241	250	172	78	1	1	1	

"	"	8	49	53	42	145	89	234	250	145	105	1	
"	"	9	31	56	58	145	60	205	225	145	80		
"	"	10	89	36	44	169	57	226	250	169	81		
"	"	11	24	106	37	168	76	244	275	168	107	1	
Orford	"	1	24	5	33	81	62	19	100	62	38		
"	"	2	74	36	55	165	17	182	200	165	35		
"	S. half	3	37	30	10	79	20	99	125	79	46	1	
"	N. half	3	13	22	9	47	26	73	100	47	53	1	
"	N. half	4	34	12	10	56	12	68	75	56	19		
"	S. half	4	49	35	19	103	22	125	150	103	47		
"	"	5	48	83	11	142	16	158	175	142	33		
"	"	6	22	75	37	134	27	161	175	134	41		
"	"	7	50	55	11	117	17	134	150	117	33	1	
Totals			2,309	2,722	3,157	8,246	3,639	11,892	13,095	8,246	4,849	53	7
Majority for Henry					435								3

Total number of printed ballots not distributed to D.R.O's: 901. Total number of ballot papers printed: 13,996.

		A. C. Calder		A. St. C. Gordon									
		0	3	3	3	3	3	3	3	3	3	3	3
West Kent	Advance Poll, Wallaceburg No. 2	96	121	121	121	217	82	299	50	225	47		
"	Wallaceburg Town	44	96	96	96	140	46	186	350	125	7	1	
"	"	49	90	90	90	139	41	180	225	142	83	2	
"	"	82	106	106	106	188	71	259	300	139	61		
"	"	89	106	106	106	195	78	273	350	192	108	4	
"	"	84	73	73	73	157	48	205	225	155	155	1	
"	"	102	68	68	68	170	81	251	275	159	66	1	
"	"	63	49	49	49	112	51	163	200	113	98	6	
"	"	69	89	89	89	158	35	193	250	159	91	1	
"	"	114	75	75	75	189	59	248	275	191	84	2	
"	"	93	84	84	84	177	64	241	275	178	97		
"	"	23	86	86	86	109	72	181	225	110	115	1	
Wheatley Village	A to K	51	77	77	77	128	123	251	300	129	171	1	
"	L to Z	10	4	4	4	14			50	16	34	2	
Advance Poll—Chatham	A to K	111	68	68	68	179	147	326	350	182	168	3	
"	L to Z	128	75	75	75	203	145	348	350	203	147		
Chatham City	A to K	115	82	82	82	197	102	299	300	197	103		
"	L to Z	97	77	77	77	174	126	300	300	174	126		
"	A to K	130	83	83	83	213	152	365	375	216	159	2	
"	L to Z	110	110	110	110	220	127	347	350	220	130	1	
"	A to K	125	92	92	92	217	175	392	400	217	183		
"	L to Z	139	100	100	100	239	188	427	450	242	208	3	
"	A to K	189	154	154	154	345	195	538	550	344	206	1	
"	L to Z	128	47	47	47	175	164	339	350	177	173	2	

A. I. McCALL, Returning Officer.

Electoral District.	Numbers of Polling Places.	Names of Candidates and Number of Votes Polled for each.	Voters at each Polling Place.			Ballot Papers sent out and how disposed of in each Polling Place.						
			Total Number of Votes Polled.	Number of Votes remaining Unpolled.	Number of names on the Polling Lists.	Number of Ballot Papers sent out to each Polling Place.	Used Ballot Papers.	Unused Ballot Papers.	Rejected Ballot Papers.	Cancelled Ballot Papers.	Declined Ballot Papers.	Ballot Papers taken from Polling Places.
West Kent— <i>Con.</i>	Chatham City.....No. 6	Calder	160	181	341	350	168	182	7	1
	“ “.....“ 7	Gordon	90	89	179	200	91	182	7	1
	“ “.....“ 8	“	142	130	272	300	144	156	1	2	1
	“ “.....A to L “ 9 A	“	213	150	363	375	213	162
	“ “.....M to Z “ 9 B	“	205	139	344	350	205	145
	“ “.....A to K “ 10 A	“	245	187	432	450	245	205
	“ “.....L to Z “ 10 B	“	223	179	402	425	224	201
	“ “.....A to K “ 11 A	“	151	89	240	250	152	98
	“ “.....L to Z “ 11 B	“	174	133	307	325	174	151
	“ “.....A to K “ 12 A	“	102	104	370	375	208	167	2
	“ “.....L to Z “ 12 B	“	212	183	395	400	214	186
	“ “.....A to K “ 13 A	“	243	148	391	400	244	156	1
	“ “.....L to Z “ 13 B	“	135	124	408	425	260	165	1
	“ “.....“ 14	“	113	239	212	451	475	242	233	3
	“ “.....“ 15	“	141	242	404	425	242	183
	“ “.....“ 16	“	193	282	474	475	290	185
	Chatham Tp.....A to K “ 1 A	“	74	124	261	275	124	151
	“ “.....L to Z “ 1 B	“	76	137	261	275	124	151
	“ “.....A to K “ 2 A	“	26	77	175	175	75	100
	“ “.....L to Z “ 2 B	“	32	58	142	150	90	60
	“ “.....“ 3	“	24	67	127	194	200	67
	“ “.....“ 4	“	27	117	193	200	76	124
	“ “.....“ 5	“	43	109	211	225	111	114	2
	“ “.....“ 6	“	66	84	101	185	85	115
	“ “.....“ 7	“	86	202	85	200	85	115	1
	“ “.....A to K “ 8 A	“	68	204	308	325	206	119	2

"L to Z	"	8 B	77	112	189	104	293	300	191	109	2
"	"	"	9	35	54	89	44	133	175	89	86
"	"	"	10	32	75	107	109	216	250	107	143
"	"	"	11	23	41	64	65	129	150	65	85	1
"	"	"	12	38	28	66	38	104	150	67	83	1
Dover Tp.	"	"	1	127	62	189	114	303	350	190	160	1
"	"	"	2	38	25	63	64	127	150	63	87
"	"	"	3	177	92	269	148	417	450	272	178	3
"	"	"	4	74	26	100	36	136	175	101	174	1
"	"	"	5	136	89	225	85	308	350	225	125
"	"	"	6	60	49	109	38	147	175	109	66
"	"	"	7	38	74	112	110	222	250	112	138
"	"	"	8	57	96	153	48	201	250	154	96	1
"	"	"	9	7	12	19	34	53	100	19	81
"	"	"	10	37	66	103	85	188	225	103	122
Erie Beach Village.	"	"	1	3	9	12	6	18	50	12	38
Raleigh Tp.	"	"	1	79	59	138	61	199	250	139	111	1
"	"	"	2	50	66	116	94	210	250	116	134
"	"	"	3	49	45	94	105	199	250	94	156
"	"	"	4	67	31	98	139	237	275	98	177
"	"	"	5	52	82	134	84	218	250	134	116
"	"	"	6	64	81	145	124	269	300	147	153	2
"	"	"	7	46	45	91	85	176	235	93	132	2
"	"	"	8	41	67	108	100	208	250	108	142
"	"	"	9	38	50	88	68	156	200	89	111	1
"	"	"	10	24	69	93	39	132	175	93	82
"	"	"	11	54	62	116	82	198	225	116	109
"	"	"	12	54	47	101	30	131	175	102	73	1
Romney Tp.	"	"	1	63	53	116	54	170	225	117	108	1
"	"	"	2	7	21	28	50	78	125	28	97
"	"	"	3	17	70	87	76	163	200	87	113
"	"	"	4	14	38	52	83	135	175	52	123
"	"	"	5	71	31	102	46	148	175	103	72	1
Tilbury Town	"	"	1	33	78	111	83	194	225	111	114
"	A to K	"	2	42	49	91	70	161	200	93	107	2
"	L to Z	"	2	69	78	147	55	202	250	147	103
"	"	"	3	62	68	130	113	243	275	130	145
"	A to K	"	4	49	52	101	69	170	200	101	99	3
"	L to Z	"	4	37	59	96	78	174	200	99	101
Tilbury East Tp.	"	"	1	16	96	112	72	184	225	112	113
"	"	"	2	6	28	34	130	164	200	34	166
"	"	"	3	44	55	99	84	183	225	99	126
"	"	"	4	37	54	91	194	285	325	91	234
"	"	"	5	35	38	73	170	243	275	73	202
"	"	"	6	59	40	99	91	190	225	100	125	1

"	"	10	6	45	31	82	40	122	125	82	43
"	"	11	9	46	35	90	19	109	125	90	35
"	"	12	8	25	56	89	28	117	125	89	36
Bosanquet Tp.	"	1	64	59	44	167	66	233	250	167	83
"	2 A	2	26	63	17	106	61	167	200	107	93	1
"	2 B	2	29	68	19	116	60	176	200	118	82	2
"	"	3	16	64	80	160	61	221	225	160	65
"	"	4	10	50	70	130	43	173	200	130	70
"	"	5	30	28	55	113	46	159	200	113	87
"	"	6	13	32	53	98	59	157	200	102	98
"	"	7	2	29	9	40	41	81	100	40	60
Dawn Tp.	"	1	3	25	31	59	87	146	150	59	91
"	"	2	12	19	24	55	77	132	150	55	95
"	"	3	18	32	43	77	77	175	200	98	102
"	"	4	12	20	34	66	44	110	125	66	59
"	"	5	5	30	30	65	57	122	125	65	60
"	"	6	7	18	26	51	71	122	125	51	74
"	"	7	6	27	25	58	56	114	125	58	67
"	"	8	6	24	34	64	58	122	150	64	86
"	"	9	1	25	55	81	74	155	175	81	94
"	"	10	12	19	56	87	36	123	150	87	63
"	"	11	8	13	37	58	41	99	125	58	67
Enniskillen	"	1	10	15	10	27	11	38	50	27	23	1
"	"	2	10	18	7	35	15	50	75	36	39
"	"	3	7	13	11	31	22	53	75	31	44
"	"	4	6	5	28	39	8	47	50	39	11
"	"	5	5	7	35	47	11	58	75	47	28
Enniskillen Tp.	"	6	7	20	25	52	24	76	100	52	48
"	"	7	17	27	24	68	28	96	100	68	32
"	"	8, 9	15	25	36	76	26	102	125	76	49
"	"	10	5	24	11	40	28	68	75	40	35
"	"	11	7	11	10	28	30	58	75	28	47
"	"	12	4	39	37	80	33	113	125	80	45
"	"	13	4	11	20	20	29	49	50	20	30
"	"	14	4	11	11	25	23	48	50	25	25
"	"	15	7	16	43	66	15	81	100	66	34
"	"	16	4	30	19	53	25	78	100	55	45
"	"	17	3	13	31	50	15	46	50	31	19
"	"	18	1	19	15	35	23	58	75	35	40
"	"	19	4	32	11	47	15	62	75	47	28
"	"	20	4	61	15	85	36	121	125	85	40
"	"	21	3	32	29	64	15	79	100	64	36
"	"	22	3	20	16	39	23	62	75	39	36
"	"	23	15	19	8	42	10	52	65	42	33
"	"	24	10	13	3	26	11	37	50	26	24

D. WALLACE,
Returning Officer.

RETURN from the Records of the GENERAL ELECTION to the Legislative Assembly, 1929.—Continued.

Electoral District.	Numbers of Polling Places.	Names of Candidates and Number of Votes Polled for each.		Voters at each Polling Place.			Ballot Papers sent out and how disposed of in each Polling Place.							
		Eastman	Fraleigh	Oke	Total Number of Votes Polled.	Number of Votes remaining Unpolled.	Number of names on the Polling Lists.	Number of Ballot Papers sent out to each Polling Place.	Used Ballot Papers.	Unused Ballot Papers.	Rejected Ballot Papers.	Cancelled Ballot Papers.	Declined Ballot Papers.	Ballot Papers taken from Polling Places.
East Lambton—														
Con.....														
Enniskillen Tp.....	No. 25	7	3	16	26	14	40	50	36	24				
Euphemia Tp.....	" 1	23	70	64	157	76	233	200	157	43				
"	" 2	14	26	67	107	25	132	150	106	42	1			
"	" 3	1	23	56	80	45	125	125	80	45				
"	" 4	12	21	26	59	18	77	100	59	41				
"	" 5	29	23	54	106	51	157	175	106	69				
"	" 6	6	13	19	38	38	76	100	38	62				
"	" 7	8	12	31	51	68	119	125	51	74				
"	" 8	6	31	21	58	22	80	100	58	42				
Ward 1, Forest Town.....	" 1 A	9	92	29	130	59	189	225	133	92	3			
" 1, "	" 1 B	19	89	44	152	60	212	225	153	72	1			
" 2, "	" 1 A	18	95	37	150	43	193	200	150	50				
" 2, "	" 1 B	17	90	41	148	53	201	225	150	75	2			
" 3, "	" 1 B	10	88	50	148	43	191	200	149	51	1			
" 3, "	" 1 A	8	79	35	122	40	162	200	122	98				
Oil Springs Village.....	" 1	22	62	20	104	104	208	225	104	121				
"	" 2	20	29	6	55	46	101	125	55	70				
"	" 1	26	115	23	164	68	232	250	166	84	2			
Petrolia Town.....	" 2 A	14	64	5	83	31	114	125	84	41		1		
"	" 2	18	85	17	120	54	174	200	122	78	2			
"	" 3 A	15	96	42	153	144	267	275	158	117	5			
"	" 3 B	17	84	33	134	75	209	225	134	91				
"	" 4 A	13	55	21	89	69	158	175	91	84	2			
"	" 4	18	80	18	115	90	205	225	118	107	3			
"	" 5	23	87	10	120	64	184	200	120	80				
"	" 6	10	77	9	96	36	132	150	96	54				

"	7	2	38	7	47	9	56	75	47	28
"	8	3	36	7	46	18	64	75	48	27
Plympton Tp.	"	46	52	40	138	51	189	225	138	87
"	"	49	64	58	171	94	265	275	173	102
"	"	72	43	40	155	52	207	225	156	69
"	"	4	42	75	183	102	285	300	183	117
"	"	5 A	23	53	107	45	152	175	107	68
"	"	5 B	23	51	107	57	164	175	107	68
"	"	6	32	18	58	26	84	100	58	42
"	"	7	54	67	139	26	165	175	140	35
"	"	8	78	23	113	52	165	150	116	34
Thedford Town.	"	1 A	65	28	155	51	206	225	156	69
"	"	1 B	58	22	117	44	161	175	118	57
Warwich Tp.	"	1	75	89	178	63	241	250	179	71
"	"	2	70	51	145	64	209	225	146	79
"	"	3	68	92	184	105	289	300	187	113
"	"	4	47	84	143	42	185	200	145	55
"	"	5	36	106	158	43	201	225	149	66
"	"	6	24	25	96	74	170	175	96	79
"	"	7	50	21	114	46	160	175	115	60
Watford Town.	"	1 A	69	18	125	59	184	200	127	73
"	"	1 B	81	23	138	57	195	200	139	61
"	"	2 A	68	29	130	48	178	200	133	67
"	"	2 B	39	39	109	54	163	175	109	66
Wyoming Village.	"	1	50	28	128	33	161	175	128	47
"	"	2	60	12	116	48	164	175	118	57
Totals	2,056	4,632	3,857	10,545	4,882	15,427	17,225	10,802	6,423	42
Majority for Fraleigh		775								17

Total number of printed ballots not distributed to D.R.O's: 875. Total number of ballot papers printed: 18,000.

	McMillen	Miller
West Lambton...	65	52
Sarnia City, Ward 1, A to L, No. 1	64	84
" " " 1, M to Z " " 1	47	117
" " " 1, A to L " " 2	75	113
" " " 1, M to Z " " 2	56	122
" " " 1, A to L " " 3	59	106
" " " 1, M to Z " " 3	57	94
" " " 1, A to L " " 4	90	108
" " " 1, M to Z " " 4	62	77
" " " 1, ... " " 5	148	90
" " " 2, A to L " " 1	53	244
" " " 2, M to Z " " 1	51	71
" " " 2, A to L " " 2	82	119
" " " 2, M to Z " " 2		117
" " " 2, A to L " " 2		73
Totals	2,056	4,882
Majority for Fraleigh		775

RETURN from the Records of the GENERAL ELECTION to the Legislative Assembly, 1929.—Continued.

Electoral District.	Numbers of Polling Places.	Names of Candidates and Number of Votes Polled for each.	Voters at each Polling Place.			Ballot Papers sent out and how disposed of in each Polling Place.							
			Total Number of Votes Polled.	Number of Votes remaining Unpolled.	Number of names on the Polling Lists.	Number of Ballot Papers sent out to each Polling Place.	Used Ballot Papers.	Unused Ballot Papers.	Rejected Ballot Papers.	Cancelled Ballot Papers.	Declined Ballot Papers.	Ballot Papers taken from Polling Places.	
West Lambton— <i>Con.</i>	Sarnia City, Ward 2, M to Z No. 2	McMillen 52 Miller 58	110	68	178	200	112	88	1	1	1	88	
	" " " " " 3	75	79	210	225	132	93	1	1	1	1	93	
	" " " " " 4	69	94	217	225	123	102	123	1	1	1	102	
	" " " " " 1	70	25	127	222	96	225	96	1	1	1	129	
	" " " " " 2	80	54	134	267	137	275	137	3	3	1	138	
	" " " A to L " 3	92	45	137	90	227	250	139	111	1	2	1	107
	" " " " " 4	94	73	167	90	257	275	168	107	1	1	1	107
	" " " " " 3	60	60	135	69	204	225	135	90	1	1	1	90
	" " " " " 4	75	56	123	104	227	250	125	125	1	1	1	125
	" " " " " 4	67	56	123	104	227	250	125	125	1	1	1	125
	" " " " " 5	110	106	216	94	310	325	218	107	1	1	1	107
	" " " " " 6	104	38	142	89	231	250	142	108	1	1	1	108
	" " " " " 7	140	52	192	154	226	350	195	155	2	1	1	155
	" " " " " 1	62	59	121	105	226	250	123	127	2	2	1	127
	" " " A to L " 1	60	43	103	83	186	200	106	94	1	1	2	94
	" " " " " 2	64	45	109	72	181	200	109	91	1	1	1	91
	" " " " " 2	57	53	110	103	213	225	110	115	1	1	1	115
	" " " " " 3	84	114	198	132	330	350	199	151	1	1	1	151
	" " " " " 4	117	71	188	80	268	275	188	87	1	1	1	87
	" " " " " 4	66	55	121	66	187	200	122	78	1	1	1	78
	" " " " " 5	137	74	211	147	358	375	213	162	2	2	1	162
	" " " " " 1	70	32	102	84	186	200	105	95	2	1	1	95
	" " " " " 1	66	28	94	87	181	200	95	105	1	1	1	105
	" " " " " 2	83	39	122	69	191	200	122	78	1	1	1	78
	" " " " " 2	76	48	124	69	193	200	124	76	1	1	1	76
" " " " " 3	131	89	229	153	373	375	223	152	2	1	1	223	
" " " " " 4	94	32	126	78	204	225	126	99	2	1	1	99	

D. PARK JAMESON,
Returning Officer.

RAYMOND A. JAMIESON,
Returning Officer.

"	"	17	38	18	56	100	38	62
"	"	18	47	30	77	100	47	53
"	"	9	78	55	133	150	78	72
"	"	20	125	38	163	200	125	75
"	"	21	102	43	145	150	103	47	1
"	(3)	46	198	69	267	300	199	101	1
"	(3a)	22	118	36	154	200	119	81	1
"	"	23	112	37	149	150	112	38
"	"	24	68	48	116	150	68	82
"	"	25	185	80	265	300	187	113	2
"	(3)	26	149	52	201	250	150	100	1
"	(3a)	51	80	26	106	150	80	70
"	"	63	157	48	205	250	157	93
"	"	38	77	27	104	150	77	73
"	"	29	169	85	254	300	169	131
"	"	30	81	37	118	150	81	69
"	"	31	214	77	291	300	214	86
"	"	32	204	57	261	300	205	95	1
"	(1)	36	91	25	116	250	92	158	1
"	(1a)	78	269	56	325	350	273	77	1	3
"	"	45	148	63	211	250	150	100	2
"	(2)	69	182	54	236	250	184	66	2
"	"	35	103	41	144	150	105	45	1	1
"	(2a)	49	103	41	144	150	105	45	1	1
"	"	90	231	91	322	350	232	118	1
"	"	84	162	75	237	250	162	88
"	"	59	153	64	217	250	153	97
"	"	126	211	66	277	300	212	88
"	"	72	133	43	176	200	133	67
"	"	77	148	58	206	250	150	100	1	1
"	"	62	160	87	247	250	160	90
"	"	61	141	58	199	200	141	59
"	"	58	191	71	262	300	194	106
"	"	37	146	58	204	250	149	101	1	2
"	"	64	137	53	190	200	138	62
"	"	49	155	74	229	250	155	95
"	(1)	47	220	39	259	300	221	79	1
"	"	89	131	15	146	150	131	19
"	"	4	23	150	23	127
Advance Poll.
Totals.	4,038	3,091	7,129	2,602	9,708	10,400	7,165	3,235	21	11	4
Majority for Craig.	947

Total number of printed ballots not distributed to D.R.O's: 3,600. Total number of ballot papers printed: 15,000.

RETURN from the Records of the GENERAL ELECTION to the Legislative Assembly, 1929.—Continued.

Electoral District.	Numbers of Polling Places.	Names of Candidates and Number of Votes Polled for each.		Voters at each Polling Place.			Ballot Papers sent out and how disposed of in each Polling Place.						
		James A. Anderson	J. Ernest Anderson	Total Number of Votes Polled.	Number of Votes remaining Unpolled.	Number of names on the Polling Lists.	Number of Ballot Papers sent out to each Polling Place.	Used Ballot Papers.	Unused Ballot Papers.	Rejected Ballot Papers.	Cancelled Ballot Papers.	Declined Ballot Papers.	Ballot Papers taken from Polling Places.
Lanark, South F. HUTCHINSON, Returning Officer.	Bathurst	No. 1	56	118	45	219	250	174	76				
	"	" 2	74	104	52	230	250	179	71		1		
	"	" 3	47	107	154	69	223	250	154	96			
	"	" 4	101	21	122	42	164	200	122	78			
	"	" 5	87	101	188	93	281	350	188	162			
	Burgess, North	" 1	43	86	129	117	246	300	129	171			
	"	" 1 A	5	54	60	90	90	150	60	90	1		
	"	" 2	14	14	28	23	51	100	28	72			
	"	" 1 A	71	85	157	93	250	300	157	143	1		
	Drummond	" 1	28	39	67	21	88	100	67	33			
	"	" 2	54	42	97	66	163	200	98	102	1		
	"	" 3	38	135	175	57	232	250	176	74	2		
	"	" 3 A	16	33	50	30	80	100	50	50	1		
	"	" 4	43	68	111	52	163	200	111	89			
	Elmsley, North	" 1	75	80	155	66	221	250	155	95			
	"	" 1 A	30	21	51	15	66	100	51	49			
	"	" 2	45	83	128	40	168	200	128	72			
	"	" 1	46	49	95	67	162	200	95	105			
	Montague	" 1	81	2	83	81	164	200	83	117			
	"	" 2	102	54	156	54	210	250	156	94			
"	" 3	70	59	130	72	202	250	130	120	1			
"	" 4	141	32	174	112	286	300	174	126	1			
"	" 5	53	5	58	32	90	100	58	42				
"	" 5 A	63	64	128	95	223	250	128	122	1			
Perth	" 1	63	64	128	95	223	250	128	122	1			
"	" 1 A	51	64	115	86	201	200	115	85				

"	"	38	53	91	85	176	200	91	109
"	"	82	111	196	96	292	300	197	103
"	"	35	39	74	38	112	300	150	75
"	"	84	81	166	110	276	300	166	134
"	"	109	92	202	136	338	350	202	148
"	"	108	72	180	120	300	350	180	170
"	"	51	67	118	68	186	200	118	82
"	"	114	147	261	112	373	400	261	139
"	"	60	33	93	69	162	200	93	107
"	"	99	60	161	67	228	250	161	89
"	"	38	25	63	30	93	150	63	87
"	"	106	76	184	77	261	300	184	116
"	"	51	20	72	36	108	150	72	78
"	"	101	47	148	42	190	250	148	102
"	"	134	41	176	60	236	300	176	124
"	"	106	59	167	61	228	250	167	83
"	"	43	20	65	24	89	100	67	33
"	"	107	79	187	87	274	300	187	113
"	"	36	20	56	31	87	100	56	44
"	"	99	80	181	124	305	350	181	169
"	"	112	61	175	73	248	300	175	125
"	"	42	22	65	27	92	150	67	83
"	"	92	64	158	73	231	300	158	142
"	"	34	16	50	36	86	100	50	59
"	"	141	30	171	113	284	350	171	179
"	"	104	45	151	76	227	250	151	99
"	"	38	17	56	48	104	150	56	94
"	"	107	37	145	80	225	250	146	104
"	"	40	25	65	33	98	150	65	85
"	"	115	32	147	60	207	250	149	101
"	"	109	21	130	63	193	200	130	70
"	"	56	21	77	31	108	150	77	73
"	"	300	47	347	347	350	347	3
Totals	4,308	3,197	7,541	3,696	11,237	13,200	7,553	5,647
Majority for James A. Anderson	1,111							

Total number of printed ballots not distributed to D.R.O's: 480. Total number of ballot papers printed: 13,680.

RETURN from the Records of the GENERAL ELECTION to the Legislative Assembly, 1929.—Continued.

Electoral District.	Numbers of Polling Places.	Names of Candidates and Number of Votes Polled for each.			Voters at each Polling Place.			Ballot Papers sent out and how disposed of in each Polling Place.						
		Ellis	Sinclair	Skinner	Total Number of Votes Polled.	Number of Votes remaining Unpolled.	Number of names on the Polling Lists.	Number of Ballot Papers sent out to each Polling Place.	Used Ballot Papers.	Unused Ballot Papers.	Rejected Ballot Papers.	Cancelled Ballot Papers.	Declined Ballot Papers.	Ballot Papers taken from Polling Places.
Leeds.....	Gananoque.....	1	41	124	196	52	248	250	196	54	3	3	54	3
"	"	28	50	143	233	91	324	350	233	117	3	3	117	3
"	"	37	80	143	233	36	158	175	233	52	1	1	52	1
"	"	13	29	80	122	63	221	225	158	67	3	3	67	3
"	"	24	37	94	158	63	221	225	158	67	3	3	67	3
"	"	20	20	38	79	35	114	125	79	46	1	1	46	1
"	"	20	20	38	79	35	114	125	79	46	1	1	46	1
"	"	61	88	126	278	102	380	400	278	119	3	3	119	3
"	"	31	39	86	162	53	215	225	162	63	6	6	63	6
"	"	37	45	139	222	45	267	275	222	53	1	1	53	1
"	"	7 A	45	139	222	45	267	275	222	53	1	1	53	1
"	"	7 B	24	70	105	32	137	150	105	45	1	1	45	1
"	"	8 A	37	49	176	44	220	225	176	49	4	4	49	4
"	"	8 B	20	40	110	17	127	150	110	40	2	2	40	2
"	"	8 B	20	40	110	17	127	150	110	40	2	2	40	2
Leeds Front.....	"	68	30	58	161	56	217	225	161	64	5	5	64	5
"	"	15	39	46	100	28	128	125	100	24	1	1	24	1
"	"	34	75	84	193	51	244	250	193	56	1	1	56	1
"	"	10	26	27	63	24	87	100	63	37	1	1	37	1
Lansdowne Front.....	"	31	31	30	123	36	159	175	123	51	1	1	51	1
"	"	32	49	74	156	50	206	225	156	69	1	1	69	1
"	"	98	47	119	264	71	335	350	264	86	1	1	86	1
"	"	32	13	39	84	30	114	125	84	41	1	1	41	1
"	"	74	27	45	146	48	194	200	146	54	1	1	54	1
Young Front.....	"	28	108	81	219	88	307	325	219	105	2	2	105	2
"	"	13	44	28	86	17	103	125	86	39	1	1	39	1
"	"	18	64	57	160	62	222	225	160	65	2	2	65	2
"	"	37	68	62	150	69	219	225	150	75	2	2	75	2
Escott Front.....	"	38	42	53	133	70	203	225	133	92	1	1	92	1
"	"	11	82	80	175	40	215	225	175	50	2	2	50	2

GEORGE GARDINER,
Returning Officer

"	37	50	123	41	164	175	123	52
Leeds and Lansdowne	61	124	242	69	311	325	242	83
"	2	55	123	73	196	200	123	77
"	18	67	111	76	187	200	111	89
"	3 A	57	102	50	152	200	102	72
"	3 B	101	157	43	200	225	157	68
"	4	24	105	41	146	150	105	45
North Crosby	28	52	105	41	146	150	105	45
"	1	35	125	83	208	225	125	100
"	2	29	60	120	151	175	120	54
"	4	28	87	120	151	175	120	54
"	3	17	43	94	169	175	94	81
South Crosby	21	36	73	85	216	225	131	94
"	1 B	17	45	92	129	150	92	58
"	2 A	26	89	234	325	325	234	89
"	2 B	29	35	106	135	150	106	44
"	3	26	29	112	163	175	112	63
Bastard and Burgess	21	16	120	57	214	225	157	68
"	1 B	10	49	77	124	125	77	47
"	2	35	42	65	143	225	143	82
"	3	19	59	150	220	225	150	75
"	4 A	28	78	191	276	300	191	109
"	4 B	6	34	81	201	125	81	44
"	5 A	29	81	108	271	300	220	80
"	5 B	12	44	97	38	135	97	52
Westport	57	67	121	65	310	350	245	105
"	1 A	23	53	107	133	150	107	43
"	1 B	63	100	190	223	250	190	60
Newboro	1	25	33	33	223	250	190	60
Totals	1,661	2,205	7,689	2,747	10,436	11,150	7,689	3,447	68
Majority for Skinner	1,550	12

Total number of printed ballots not distributed to D.R.O's: 850. Total number of ballot papers printed: 12,000.

Lincoln	No.	Wilson		Kemp		Damude	
		98	43	37	37		
.....	1 A	179	86	265	275	96	179
"	1 B	154	70	224	125	71	154
"	2	163	154	317	325	161	164
"	3	37	51	144	150	56	94
"	4	26	30	121	150	59	91
"	5	41	30	199	200	73	127
"	6 A	62	74	180	200	92	108
"	6 B	10	73	180	200	92	108
"	7 A	45	51	137	150	64	86
"	7 B	121	58	263	275	99	76
"	8 A	15	65	171	175	69	106
"	8 B	23	71	279	300	92	208
.....	46	111	72	266	275	80	195

RETURN from the Records of the GENERAL ELECTION to the Legislative Assembly, 1929.—Continued.

Electoral District.	Numbers of Polling Places.	Names of Candidates and Number of Votes Polled for each.			Voters at each Polling Place.				Ballot Papers sent out and how disposed of in each Polling Place.					
		Damude	Kemp	Wilson	Total Number of Votes Polled.	Number of Votes remaining Unpolled.	Number of names on the Polling Lists.	Number of Ballot Papers sent out to each Polling Place.	Used Ballot Papers.	Unused Ballot Papers.	Rejected Ballot Papers.	Cancelled Ballot Papers.	Declined Ballot Papers.	Ballot Papers taken from Polling Places.
Lincoln—Con.....	9 A	43	49	107	201	46	247	250	49	201	2			
	9 B	51	46	116	215	51	266	275	60	215	2			
	"	77	104	38	219	68	287	300	81	219				
	"	26	62	44	134	55	189	200	66	134	2			
	12 A	21	67	159	247	68	315	325	78	247				
	12 B	18	65	129	219	36	255	275	56	219	7			
	"	33	57	109	199	46	245	250	51	199				
	13 B	27	36	87	150	29	179	200	50	150				
	"	32	71	150	254	91	345	350	96	254	1			
	"	17	23	57	98	59	157	175	77	98				
	15 A	34	20	56	113	46	159	175	62	113	3			
	"	50	29	39	119	67	186	200	81	119	1			
	16 A	34	26	36	96	96	130	150	54	96				
	"	14	32	109	156	78	234	250	94	156	1			
	"	16	15	101	136	102	238	250	114	136	4			
	"	60	32	37	130	101	231	250	120	130	1			
	19 A	31	18	39	88	70	158	175	87	88				
	"	48	13	81	145	91	236	250	105	145	3			
	"	20	23	64	189	53	242	250	61	189	2			
	21 A	100	16	50	176	103	279	300	123	177	3			
	"	67	26	32	126	81	207	225	99	126	1			
	"	31	65	24	121	86	207	225	104	121	1			
	23	24	25	39	124	29	153	175	51	124	1			
	"	59	14	16	111	59	170	175	64	111	1			
	"	25	14	16	111	59	170	175	64	111	1			
	"	46	44	31	123	46	169	175	52	123	1			
	"	27	35	58	125	36	162	175	49	126				

CLARENCE W. LEWIS,
Returning Officer.

28	57	3	8	70	28	98	100	30	70	2
" 29	48	47	108	207	68	275	300	92	207	4
" 30	112	37	20	169	23	192	200	31	169	2
" 31	52	16	39	107	44	151	175	66	109	1
" 32	83	29	43	156	33	189	200	41	156	1
" 33	51	22	21	94	35	129	150	55	95	1
" 34	43	28	32	103	36	139	150	44	106	3
" 35	35	43	33	112	66	178	200	88	112	1
" 36	70	18	29	121	72	193	200	79	121	4
" 37	84	6	34	125	36	161	175	49	126	1
" 38	81	51	79	212	79	291	300	88	212	1
" 39	63	25	32	120	35	155	175	55	120	1
" 40	18	9	20	47	45	92	100	53	47	1
" 41 A	105	12	52	170	45	215	225	55	170	1
" 41 B	82	15	32	129	37	166	175	46	129	1
" 42	69	13	30	112	44	156	175	62	113	1
" 43	32	7	14	53	42	95	100	47	53	1
" 44 A	146	18	65	230	70	300	325	95	230	1
" 44 B	96	11	64	171	38	209	225	54	171	1
Advance Poll.....	1	5	42	48	99	51	48
Totals.....	2,889	1,746	3,557	8,252	3,412	11,616	12,449	4,181	8,268	60
Majority for Wilson.....			668							10

Total number of printed ballots not distributed to D.R.O's: Total number of ballot papers printed:

London, North...	Moore	Mossop	107	193
Advance Poll.....	85	22
Division.....	No. 41		77	123
" " " " " "	42	10	56	69
" " " " " "	43	10	58	67
" " " " " "	44	19	75	100
" " " " " "	45	34	145	255
" " " " " "	46	37	148	227
" " " " " "	47	29	115	135
" " " " " "	48	29	106	194
" " " " " "	49	25	126	174
" " " " " "	50	36	127	123
" " " " " "	51	54	163	162
" " " " " "	52	50	162	138
" " " " " "	53 A	33	92	183
" " " " " "	53 B	29	79	196
" " " " " "	54	77	236	239
" " " " " "	55	25	103	147

RETURN from the Records of the GENERAL ELECTION to the Legislative Assembly, 1929.—Continued.

Electoral District.	Numbers of Polling Places.	Names of Candidates and Number of Votes Polled for each.	Voters at each Polling Place.				Ballot Papers sent out and how disposed of in each Polling Place.										
			Total Number of Votes Polled.	Number of Votes remaining Unpolled.	Number of names on the Polling Lists.	Number of Ballot Papers sent out to each Polling Place.	Used Ballot Papers.	Unused Ballot Papers.	Rejected Ballot Papers.	Cancelled Ballot Papers.	Declined Ballot Papers.	Ballot Papers taken from Polling Places.					
London, North— <i>Con</i>	Ward 2—Continued	Division.....	Moore	Mossop	104	188	292	300	104	196		
		"	72	32	134	159	293	275	134		
		"	93	41	121	199	320	300	121	179	
		"	89	31	132	145	277	275	132	143	
		"	93	39	119	164	283	275	119	156	
		"	92	26	126	153	279	275	126	149	
		"	96	29	76	113	189	175	76	99	
		"	62	12	146	188	334	325	146	179	
		"	87	59	83	62	145	150	83	67	
		"	64	13
		"	Ward 4
		"	Division.....	Moore	Mossop	66	85	151	125	66	59
		"	"	41	25	148	161	309	300	148	152
		"	"	102	46	149	290	439	425	149	276
"	"	99	50	168	183	351	350	168	182		
"	"	94	71	108	137	240	225	108	117		
"	"	74	34	128	164	292	275	128	147		
"	"	73	55	96	103	199	200	96	104		
"	"	62	34	85	91	176	175	85	90		
"	"	34	51	137	123	260	250	137	113		
"	"	72	63	159	184	343	325	159	166		
"	"	117	41	111	124	235	225	111	114		
"	"	82	27	171	145	316	300	173	127		
"	"	101	69	182	181	363	350	182	168		
"	"	126	54	155	139	294	275	155	120		
"	"	102	53	174	138	312	300	174	126		
"	"	100	72	148	156	304	300	148	152		
"	"	94	54		

FRANK CURRAN,
Returning Officer.

"	129	76	18	94	104	198	200	94	106		
"	130	95	71	166	166	332	325	166	159		
"	131	101	38	139	171	310	300	161	139		
"	132	80	74	154	155	309	300	154	146		
"	133	67	58	125	150	275	275	150	125		
"	134	114	31	146	153	299	300	146	154	1	
"	135	112	58	170	180	350	325	170	155		
"	136	84	42	129	145	274	250	130	120	1	1
"	137	100	62	100	163	303	300	163	139		
"	138	75	42	119	155	274	275	119	156	1	1
"	139	112	47	159	122	281	275	159	116		
"	140	105	20	127	139	266	250	127	123		2
"	141	43	35	79	77	156	150	79	71		1
"	142	83	62	146	138	284	275	146	129		
"	143	124	55	181	139	320	300	181	119	2	
"	144	87	72	159	136	295	275	159	116		
"	145	126	54	181	137	318	300	182	118		1
"	146	89	81	171	178	349	325	171	154		
"	147	67	27	95	79	174	175	95	80	1	
"	148	85	17	103	77	180	175	103	72	1	
"	149	74	55	129	133	262	250	129	121		
"	150	49	35	85	78	163	150	85	65	1	
"	151	70	24	94	79	173	150	94	56		
"	152	75	54	130	93	223	225	130	95	1	
"	153	40	37	77	91	168	150	77	73		
"	154	72	46	119	78	197	200	119	81		1
"	155	125	19	144	207	351	350	144	206		
"	156	84	35	119	121	240	250	120	130		1
"	157	101	17	121	143	264	250	121	129	2	1
"	158	153	26	180	223	403	375	180	195	1	
Totals	6,221		2,922	9,205	10,405	19,503	19,150	9,210	9,940	41	16
Majority for Moore	3,299										5

Total number of printed ballots not distributed to D.R.O's: 7,723. Total number of ballot papers printed: 26,873.

London, South...	Advance Poll...	Stevenson	Wilson
Division	No. 1-2-3	28	66
"	" 4	57	97
"	" 5	22	33
"	" 6	31	76
"	" 7	39	106
"	" 8	34	125
"	" 9	46	92
		38	67
		94	94
		350	350
		156	156
		55	55
		200	200
		107	93
		118	118
		107	118
		125	150
		138	112
		200	94
		206	1
		361	2
		156	
		194	
		245	
		268	
		243	
		101	
		101	
		256	
		194	
		95	
		93	
		118	
		107	
		118	
		125	
		138	
		250	
		200	

RETURN from the Records of the GENERAL ELECTION to the Legislative Assembly, 1929.—Continued.

Electoral District.	Numbers of Polling Places.	Names of Candidates and Number of Votes Polled for each.		Voters at each Polling Place.			Ballot Papers sent out and how disposed of in each Polling Place.													
		Stevenson	Wilson	Total Number of Votes Polled.	Number of Votes remaining Unpolled.	Number of names on the Polling Lists.	Number of Ballot Papers sent out to each Polling Place.	Used Ballot Papers.	Unused Ballot Papers.	Rejected Ballot Papers.	Cancelled Ballot Papers.	Declined Ballot Papers.	Ballot Papers taken from Polling Places.							
London, South.—																				
Con.																				
	Division.	No. 10		48	63	111	122	233	225	112	113									
	"	" 11		74	69	143	142	285	250	145	105									
	"	" 12		62	92	154	138	292	275	156	119									
	"	" 13		30	58	88	67	155	150	88	62									
	"	" 14		57	75	132	127	329	325	133	192									
	"	" 15		74	95	169	127	296	300	169	131									
	"	" 16		89	75	164	126	290	300	164	136									
	"	" 17		68	64	132	125	257	250	132	118									
	"	" 18		57	96	153	115	268	275	154	121									
	"	" 19		81	111	192	105	357	350	194	156									
	"	" 20		73	88	161	125	286	300	161	139									
	"	" 21		95	81	176	141	317	300	176	124									
	"	" 22		80	53	133	116	249	250	133	117									
	"	" 23		85	89	174	153	327	300	174	126									
	"	" 24		86	73	159	176	335	300	159	141									
	"	" 25		52	65	117	113	230	225	118	107									
	"	" 26		31	47	78	93	171	175	78	97									
	"	" 27		57	95	152	152	304	300	152	148									
	"	" 28		82	80	162	145	307	300	162	138									
	"	" 29		84	57	141	131	272	275	142	133									
	"	" 30		91	66	157	175	332	300	157	143									
	"	" 31		78	77	155	108	263	275	155	120									
	"	" 32		70	81	151	154	305	300	151	149									
	"	" 33		67	66	133	71	204	200	134	66									
	"	" 34		72	64	136	79	215	200	136	64									
	"	" 35		48	97	145	130	275	250	145	105									

Wm. FITZGERALD,
Returning Officer.

4	36								146	127	273	250	146	104
4	37								107	113	220	200	107	93
4	38								88	70	158	150	88	62
4	39								118	88	206	200	121	79
4	40								97	92	189	200	98	202
4	46								51	224	350	350	129	221
4	65								126	172	356	350	186	164
4	80								184	178	380	350	203	147
4	77								202	180	280	275	136	139
4	68								135	248	250	250	123	127
4	59								122	126	197	200	97	103
4	38								97	100	177	175	99	76
4	37								99	78	177	175	99	76
4	33								98	123	221	225	98	127
4	71								98	221	221	225	98	127
4	72								111	139	250	250	113	137
4	73								55	250	250	250	113	137
4	74								150	282	275	275	125	150
4	75								124	158	282	275	125	150
4	76								61	139	236	225	139	86
4	75								139	97	337	325	169	156
4	77								169	168	337	325	169	156
4	77								112	92	204	200	114	86
4	78								62	126	232	225	127	98
4	78								61	106	232	225	127	98
4	79								137	120	257	250	138	112
4	80								142	105	247	250	142	108
4	81								103	121	278	275	122	153
4	81								81	157	278	275	122	153
4	82								127	121	248	250	127	123
4	83								127	121	248	250	127	123
4	84								156	160	316	300	156	144
4	83								82	35	117	100	85	15
4	81								49	117	100	100	85	15
4	85								144	154	298	300	144	156
4	86								87	112	230	225	119	106
4	86								118	112	230	225	119	106
4	40								78	134	265	250	134	116
4	87								131	188	282	275	124	151
4	87								69	158	282	275	124	151
4	88								77	147	313	300	167	133
4	88								100	147	313	300	167	133
4	89								90	165	294	275	166	109
4	76								98	129	294	275	166	109
4	67								54	165	291	300	128	172
4	72								54	165	291	300	128	172
4	35								70	43	113	100	70	30
4	92								35	178	333	325	178	147
4	93								129	155	333	325	178	147
4	94								66	120	287	275	121	154
4	95								66	120	287	275	121	154
4	95								89	148	255	250	149	101
4	96								91	111	201	200	112	88
4	96								91	111	201	200	112	88
4	97								73	149	271	275	151	124
4	98								73	149	271	275	151	124
4	98								75	146	289	300	146	154
4	99								75	146	289	300	146	154
4	99								180	139	319	300	180	120
4	100								115	180	319	300	180	120
4	101								91	131	283	275	153	122
4	101								91	131	283	275	153	122
4	102								101	69	221	220	153	47
4	102								101	69	221	220	153	47
4	103								131	174	248	250	176	74
4	103								131	174	248	250	176	74
4	103								106	125	293	275	172	103
4	104								106	125	293	275	172	103
4	104								72	90	199	200	110	90

RETURN from the Records of the GENERAL ELECTION to the Legislative Assembly, 1929.—Continued.

Electoral District.	Numbers of Polling Places.	Names of Candidates and Number of Votes Polled for each.		Voters at each Polling Place.			Ballot Papers sent out and how disposed of in each Polling Place.						
		Stevenson	Wilson	Total Number of Votes Polled.	Number of Votes remaining Unpolled.	Number of names on the Polling Lists.	Number of Ballot Papers sent out to each Polling Place.	Used Ballot Papers.	Unused Ballot Papers.	Rejected Ballot Papers.	Cancelled Ballot Papers.	Declined Ballot Papers.	Ballot Papers taken from Polling Places.
London, South.— <i>Cont.</i>	Division.....No. 105	49	104	153	73	226	225	154	71	1
	"....." 106	38	91	129	116	245	250	130	120	1
	"....." 107	40	52	92	87	179	175	94	81	1	1
	"....." 108	58	84	142	121	263	250	142	108
	"....." 109	43	71	114	81	195	200	114	86
	"....." 110	26	65	91	87	178	175	94	81	3
	"....." 111	54	63	117	90	207	200	118	82	1
	"....." 112	43	101	144	146	290	300	145	155	1
	Totals.....	4,829	6,801	11,630	10,618	22,154	21,975	11,700	10,275	55	12	3
	Majority for Wilson.....		1,972										
Total number of printed ballots not distributed to D.R.O's: 4,725. Total number of ballot papers printed: 26,700.													
Manitoulin.....	Gore Bay.....No. 1	59	83	142	35	180	200	145	55	4
	"....." 2	62	108	170	55	225	225	170	55
	Little Current....." 3	109	136	245	88	335	375	247	128	2
	"....." 4	62	102	164	71	235	250	166	84
	Cockburn Island....." 5	21	55	76	19	95	125	76	49
	Gordon Tp....." 6	100	61	161	39	200	225	161	64	1
	Allan Tp....." 7	24	20	44	10	54	75	44	31
	Burpee Tp....." 8	92	32	124	51	175	124	124	51
	Nairn Tp....." 9	22	36	58	20	79	125	59	66	1
	Billings Tp....." 10	70	53	123	17	140	150	123	27	1
	" Kagawong....." 11	50	31	81	20	101	125	81	44

JOHN W. KINNEY,
Returning Officer.

Allan Tp.....	12	32	18	50	20	70	100	50	50
Howland Tp.....	13	81	55	136	21	160	175	139	36
Bidwell Tp.....	14	39	25	64	15	80	100	65	35	1	2
"	15	39	44	83	12	95	125	83	42
Howland Tp.....	16	65	19	84	15	100	125	85	40	1
Carravon Tp.....	17	133	40	173	26	200	200	174	26	1
"	18	89	60	149	40	190	250	150	100	1
Sandfield Tp.....	19	26	19	45	20	65	75	45	30
"	20	47	10	57	18	75	75	45	30
Tehkumamah Tp.....	21	101	77	178	50	228	250	178	72
"	22	15	24	39	6	45	75	39	36
Assignack Tp.....	23	116	110	226	64	292	350	226	124
"	24	50	41	91	28	120	150	92	58	1	1
"	25	27	41	68	17	85	100	68	32
Bidwell Tp.....	26	..	7	7	11	19	25	8	17	1
McGregor.....	27	..	30	80	30	110	175	80	95
Dawson Tp.....	28	83	25	108	32	140	150	108	42
Robinson Tp.....	29	67	20	87	20	107	150	89	61	2
Mills Tp.....	30	46	29	75	15	90	100	75	25
Barrie Island.....	31	57	16	73	20	93	125	73	52	1
Campbell Tp.....	32	104	51	155	45	200	200	155	45
Rutherford and George.....	33	39	72	111	78	190	225	112	113	1
Killarney Quarries.....	34	7	28	35	0	36	50	36	14	1	1
Collin's Inlet.....	35	2	15	17	6	24	50	18	32	1
White Fish Falls.....	36	6	42	48	0	48	100	48	52
Espanola.....	37	50	125	175	35	212	325	177	148	2
"	38	64	126	190	104	295	325	191	134	1
"	39	41	111	152	108	260	300	152	148
"	40	44	107	151	87	240	250	153	97	3
Louise.....	41	4	16	20	38	60	75	22	53	2
Baldwin.....	42	33	55	88	37	125	150	88	62
Hockins.....	43	27	14	41	20	62	75	42	33
Wikwesinkong.....	44	0	5	5	15	20	25	5	25
Lynman Tp.....	45	6	7	13	4	17	25	13	12
Lorne Tp.....	46	9	32	41	59	100	125	41	84
Willisville.....	47	1	28	29	12	41	50	29	21
Fitzwilliam Island.....	48	3	19	22	9	31	50	22	28
Bump Island.....	49	12	11	23	11	34	50	23	27
Totals.....	2,288	4,579	1,573	6,178	7,375	4,595	2,779	27	6	1
Majority for Graham.....	3											

Total number of printed ballots not distributed to D.R.O's: 1,600. Total number of ballot papers printed: 9,000.

RETURN from the Records of the GENERAL ELECTION to the Legislative Assembly, 1929.—Continued.

Electoral District.	Numbers of Polling Places.	Names of Candidates and Number of Votes Polled for each.		Voters at each Polling Place.			Ballot Papers sent out and how disposed of in each Polling Place.					
		Number of Votes remaining Unpolled.		Total Number of Votes Polled.	Number of names on the Polling Lists.	Number of Ballot Papers sent out to each Polling Place.	Used Ballot Papers.	Unused Ballot Papers.	Rejected Ballot Papers.	Cancelled Ballot Papers.	Declined Ballot Papers.	Ballot Papers taken from Polling Places.
Middlesex North.	Adelaide Tp.	1	F. V. Laughton	135	36	171	200	135	65			
	"	2	W. H. McLeish	52	25	77	100	52	48			
	"	3		134	40	174	200	134	66			
	"	4		100	37	137	150	100	50			
	"	5		56	30	86	100	56	44			
	"	6		62	18	80	100	62	38			
	"	7		65	23	88	100	65	35			
	"	8		56	47	103	125	56	68			
	"	1		292	66	358	400	292	106	1		
	"	1		149	50	199	225	149	75	1		
	"	2		120	66	186	200	120	79	1		
	"	3		72	42	114	150	72	77	1		
	"	4		121	40	161	225	121	104			
	"	5		278	89	367	400	278	120	1		
	"	1		191	44	235	275	191	83	1		
	"	2		170	73	243	250	170	80			
	"	3		169	435	883	300	170	170	3		
	"	4		149	108	257	275	169	103			
	"	5		176	111	287	275	149	122	4		
	"	6		111	49	160	175	176	123	1		
	"	7		296	61	357	400	296	101	1		
	"	8		186	35	221	225	186	37	1		
	"	9		95	110	205	225	95	130	1		
	"	6		238	126	364	400	238	158	4		
	"	7		105	80	185	225	105	120			
	"	8		109	80	189	225	109	116			
	"	9		152	43	195	250	152	98			
	"	10		137	8	145	225	137	87	1		
	"	11		100	58	158	175	100	75			
	"	12										

JOHN A. PEDDEN,
Returning Officer.

"	13	88	56	144	69	213	250	144	103	3	1
"	14	55	106	161	84	245	250	161	88	2	1
"	15	77	15	92	78	170	200	92	106	2	1
"	16	64	21	85	57	142	175	85	89	2	1
"	17 A	151	41	192	195	553	325	192	131	2	2
"	17 B	118	48	166	195	553	300	166	131	3	3
"	18	111	21	132	59	191	225	132	92	1	1
"	19	126	29	155	94	249	300	155	143	2	2
London Annex		15	3	18	27	45	50	18	31	1	1
McGillivray Tp.	1	57	61	118	59	177	200	118	82	1	1
"	2	58	78	136	62	198	225	136	88	1	1
"	3	88	69	157	62	219	250	157	91	1	1
"	4	38	78	116	32	148	175	116	58	1	1
"	5	69	83	152	60	212	225	152	73	1	1
"	6	34	85	119	48	167	200	119	80	1	1
"	7	88	59	147	62	209	225	147	77	1	1
Missouri West Tp.	1	94	49	143	41	184	225	143	80	1	1
"	2	141	110	251	77	328	400	251	147	1	1
"	3	66	73	139	60	199	225	139	85	1	1
"	4	27	59	86	45	131	150	86	64	1	1
"	5	27	45	72	24	96	125	72	52	1	1
"	6	42	79	121	47	168	200	121	78	1	1
"	7	22	92	114	39	153	175	114	61	1	1
"	8	13	104	117	49	166	200	117	81	2	2
Parkhill Town.	1	87	79	166	69	235	275	166	106	3	3
"	2	100	70	170	14	184	225	170	54	1	1
"	3	137	95	232	68	300	325	232	92	1	1
Strathroy Town.	1	134	134	268	131	399	425	268	156	1	1
"	2	60	91	151	59	210	250	151	97	2	2
"	3 A	112	110	222	437	300	300	222	78	1	1
"	3 B	45	41	86	129	300	86	86	212	1	1
"	4	120	115	235	103	338	375	235	137	1	1
"	5	106	168	274	92	366	400	274	125	1	1
"	6	139	123	262	83	345	375	262	113	1	1
East Williams Tp.	1	33	121	154	66	220	250	154	96	1	1
"	2	37	89	126	71	197	225	126	99	1	1
"	3	47	156	203	74	277	300	203	94	3	3
West Williams Tp.	1	26	38	64	22	86	100	64	36	1	1
"	2	31	95	126	29	155	175	126	48	1	1
"	3	62	101	163	47	210	250	163	87	1	1
"	4	78	90	168	56	224	250	168	80	2	2
Totals		5,288	5,121	10,459	4,467	14,876	16,950	10,409	6,458	58	19
Majority for Laughton		167									6

Total number of printed ballots not distributed to D.R.O's: 965. Total number of ballot papers printed: 17,916.

RETURN from the Records of the GENERAL ELECTION to the Legislative Assembly, 1929.—Continued.

Electoral District.	Numbers of Polling Places.	Names of Candidates and Number of Votes Polled for each.		Voters at each Polling Place.			Ballot Papers sent out and how disposed of in each Polling Place.						
		Freele	Lethbridge Turnbull	Total Number of Votes Polled.	Number of Votes remaining Unpolled.	Number of names on the Polling Lists.	Number of Ballot Papers sent out to each Polling Place.	Used Ballot Papers.	Unused Ballot Papers.	Rejected Ballot Papers.	Cancelled Ballot Papers.	Declined Ballot Papers.	Ballot Papers taken from Polling Places.
Middlesex, West.	Caradoc..... No. 1	69	123	223	83	306	300	223	77				
	"..... " 2	46	89	196	45	241	250	196	54				
	"..... " 3 A	29	86	174	165	498	300	174	126				
	"..... " 3 B	34	67	159			300	159	91				
	"..... " 4	31	113	215	55	270	300	216	85	1			
	"..... " 5	33	78	148	34	182	200	148	51				
	"..... " 6	44	102	157	79	236	250	157	93				
	"..... " 7	30	45	163	68	231	250	164	86	1			
	"..... " 8	11	8	39	26	65	100	39	61				
	"..... " 1	24	21	61	17	78	100	61	39				
	"..... " 2	23	33	66	13	79	100	66	34				
	"..... " 3	17	16	56	20	76	100	57	43	1			
	"..... " 4	25	29	82	20	102	100	82	18				
	"..... " 5	24	23	71	19	90	100	71	29				
	"..... " 6	25	29	66	18	84	100	67	33	1			
	"..... " 7	27	25	57	21	78	100	57	43				
	"..... " 8	28	9	37	26	63	100	37	63				
	"..... " 1	40	60	179	65	244	250	180	70	1			
	"..... " 2	54	38	263	63	326	350	263	87				
	"..... " 3	30	66	188	72	260	300	188	112				
	"..... " 4	18	117	226	70	296	350	227	123	1			
	"..... " 5	41	63	161	62	223	250	163	87	2			
	"..... " 1	21	21	65	20	85	100	65	35				
	"..... " 2	51	10	87	22	109	151	87	64				
	"..... " 3	18	34	77	21	98	100	79	21	2			
	"..... " 4	29	46	106	47	153	200	106	94				
	"..... " 5	82	57	175	38	213	250	178	72	3			
	"..... " 6	26	31	70	17	87	100	70	30				
	"..... " 7	48	32	99	29	128	150	100	50	1			
	"..... " 8	18	23	69	28	97	150	69	81				

MICHAEL WIGHTMAN,
Returning Officer.

Delaware.....	43	26	90	159	70	229	250	162	88	3
“	100	17	90	207	72	279	300	208	92	1
“	50	49	31	130	40	170	200	131	69	1
“	24	26	46	96	29	125	150	97	53	1
Ekfrid.....	28	45	35	108	22	130	150	108	42	1
“	48	55	30	133	14	147	175	133	42	1
“	54	82	69	205	26	231	250	206	44	1
“	27	30	71	128	22	150	200	128	72	1
“	26	59	17	102	57	159	175	102	73	1
“	66	101	46	213	59	272	300	214	86	1
“	22	63	33	118	28	146	150	118	32	1
Dorchester.....	26	37	11	74	50	124	125	75	50	1
“	30	26	17	73	30	103	100	74	26	1
“	99	114	23	236	72	308	300	237	63	1
“	60	34	32	126	57	183	200	127	73	1
“	62	51	23	136	118	254	250	136	114	1
“	16	50	69	135	30	165	175	135	40	1
“	64	67	36	167	59	226	225	167	58	1
“	82	31	25	138	66	204	200	138	62	1
“	49	70	30	149	54	203	200	149	51	1
Westminster.....	47	31	104	182	92	274	275	182	93	1
“	27	115	53	195	90	285	300	196	104	1
“	74	17	42	133	32	165	175	133	42	1
“	19	81	20	120	90	210	200	120	78	2
“	30	28	28	86	103	189	200	86	114	1
“	86	12	30	128	145	406	200	128	72	1
“	85	15	33	133	132	481	200	134	66	1
“	71	44	52	167	83	250	167	83	83	1
“	61	58	63	182	70	232	250	182	68	1
“	47	77	38	162	70	232	250	163	87	1
“	63	66	38	167	99	266	300	168	132	1
“	71	22	50	143	150	293	300	145	155	2
“	54	32	80	166	170	336	350	169	181	3
“	115	13	16	144	60	346	225	145	80	1
“	120	8	14	142	60	346	225	145	80	1
“	No. 11	8	14	142	60	346	225	145	80	1
“	No. 12	57	11	142	56	128	150	143	107	1
“	“ 12 A	11	11	94	37	131	200	95	72	1
Wardsville.....	56	11	27	94	37	131	200	95	105	3
Newbury.....	39	24	65	128	20	148	200	131	69	3
Glencoe.....	60	21	142	175	33	175	200	146	56	2
“	96	49	65	210	44	254	300	214	86	3
“	121	67	33	221	28	249	250	221	29	1
Totals.....	3,371	3,185	3,129	9,685	3,689	13,374	14,801	9,614	5,067	38
Majority for Freelo.....	186									10
										1

Total number of printed ballots not distributed to D.R.O's: 825.

Total number of ballot papers printed: 15,625.

RETURN FROM THE RECORDS OF THE GENERAL ELECTION TO THE LEGISLATIVE ASSEMBLY, 1929.—Continued.

Electoral District.	Numbers of Polling Places.	Names of Candidates and Number of Votes Polled for each.	Voters at each Polling Place.			Ballot Papers sent out and how disposed of in each Polling Place.						
			Total Number of Votes Polled.	Number of Votes remaining Unpolled.	Number of names on the Polling Lists.	Number of Ballot Papers sent out to each Polling Place.	Used Ballot Papers.	Unused Ballot Papers.	Rejected Ballot Papers.	Cancelled Ballot Papers.	Declined Ballot Papers.	Ballot Papers taken from Polling Places.
Niagara Falls	373 Bridge St. No. 1	C. F. Monroe	166	403	569	550	166	384				
	152 Terrace Ave. " 2	W. G. Willson	118	154	272	225	118	107				
	Fire Hall, Bridge St. " 3		115	181	299	300	115	185				
	" " " " " 3 A		245	560	805	800	248	552	3			
	" Queen St. " 4		130	231	361	700	212	488	2			
	" " " " " 4 A		122	306	428	350	130	220				
	1047 Willmott St. " 5		227	513	740	425	124	301	1			
	" " " " " 5 A		272	456	728	700	275	425	3			
	Band Hall " 6		208	243	456	450	208	242				
	" " " " " 6 A		111	226	337	350	111	239				
	1703 River Rd. " 7		235	564	812	550	238	312	3			
	Collegiate Institute. " 8		183	226	409	400	184	216	1			
	" " " " " 8 A		176	321	497	500	178	322	2			
	" " " " " 8 B		131	253	384	400	132	268				
	Canadian Legion Club House " 9		204	335	539	550	205	345	1			
	1015 Centre St. " 10		285	390	675	675	286	389				
	" " " " " 10 A		196	395	591	600	198	402	1			
	Memorial School. " 11		175	260	435	450	177	273	2			
	" " " " " 11 A		147	236	383	400	152	248	5			
	" " " " " 11 B		117	169	286	300	120	180	3			
	" " " " " 12		120	170	290	300	123	177	1			
	Fire Hall, South. " 81		175	268	443	450	178	272	3			

Muskoka: George Walter Ecclestone, by acclamation—HERBERT C. BUDD, Returning Officer.

R. S. W. FORDHAM,
Returning Officer.

	"	80	130	210	356	566	550	215	335	3	1	1
	"	62	143	205	318	523	500	205	295			
Bridgeburg	Wintemute School Annex	44	229	273	424	425	425	273	252			
	Municipal Buildings	57	193	250	161	411	425	252	173	1	1	
	"	56	132	188	158	346	350	189	161	1		
	St. Mary's Hall	68	147	185	188	403	400	215	185			
	"	43	150	193	166	359	350	195	155	2		
Crystal Beach	Municipal Hall	37	140	177	41	218	250	179	71			
Chippawa	Council Chambers	72	157	229	149	378	325	230	95	1		
	Baltimore House	55	147	202	131	333	375	202	173			
Fort Erie	"	42	154	196	189	385	400	199	201	3		
	"	44	188	219	175	394	400	221	179	2		
	"	44	172	216	202	418	425	217	208		1	
Bertie	School House, No. 2	11	51	62	48	110	125	62	53			
	"	47	141	188	112	300	300	190	110		2	
	"	100	197	297	127	424	425	297	128			
	Township Hall	83	72	155	181	336	350	156	194		1	
	Spear's Hall	30	40	70	111	181	200	73	127	3		
	Public Library	18	55	73	94	167	200	73	127			
	Willick's Hall	104	151	255	98	353	350	257	93	2		
	School House, Ridgeway	106	164	212	114	326	350	213	137		1	
Stamford	"	99	70	169	137	306	300	175	125	5	1	
	Mrs. Church's Shop	75	82	157	127	284	300	158	142			1
	"	26	16	42	31	73	75	42	33			
	Union School No. 2	51	49	100	127	227	250	103	147	3		
	Temperance Hall	49	79	128	157	285	300	131	169		3	
	Community Hall, Falls View	52	90	142	132	274	275	143	132	1		
	"	73	39	112	125	237	225	113	112	1		
	School House, No. 6	65	83	148	150	298	300	150	150	2		
	"	98	84	182	213	395	400	186	214	4		
	Stamford High School	70	70	140	203	343	350	148	202	8		
	"	59	90	149	191	340	350	153	197		4	
	"	71	71	142	101	243	250	144	106	2		
	Hardwick's House	86	70	156	113	269	275	158	117	1	1	
Willoughby	Township Hall	44	48	92	159	251	250	158	158			
	J. Willick's House	75	68	143	137	280	300	147	153	2	2	
	Advance Poll, Niagara Falls	5	17	22			100	22	78			
	"	1	7	8			100	8	92			
	"											
	Totals	3,625	6,713	10,338	12,626	22,934	23,350	10,452	12,898	87	19	9
	Majority for Willson		3,088									

Total number of printed ballots not distributed to D.R.O's: 550. Total number of ballot papers printed: 23,900.

RETURN from the Records of the GENERAL ELECTION to the Legislative Assembly, 1929.—Continued.

Electoral District.	Numbers of Polling Places.	Names of Candidates and Number of Votes Polled for each.		Voters at each Polling Place.				Ballot Papers sent out and how disposed of in each Polling Place.						
		J. H. McDonald	H. Morel	Total Number of Votes Polled.	Number of Votes remaining Unpolled.	Number of names on the Polling Lists.	Number of Ballot Papers sent out to each Polling Place.	Used Ballot Papers.	Unused Ballot Papers.	Rejected Ballot Papers.	Cancelled Ballot Papers.	Declined Ballot Papers.	Ballot Papers taken from Polling Places.	
Nipissing.....	North Bay.....	1 A	85	147		250	147	101	2					
	".....	1 B	95	151		250	151	99						
	".....	2 A	56	138		250	138	111	1					
	".....	2 B	81	144		250	144	106						
	".....	3 A	58	202		250	202	45	3					
	".....	3 B	103	211		250	211	38						
	".....	4 A	97	155		250	155	95						
	".....	4 B	62	151		250	151	98						
	".....	5 A	64	116		250	116	134						
	".....	5 B	41	92		250	92	158						
	".....	6 A	85	177		250	177	73						
	".....	6 B	94	159		250	159	88	3					
	".....	7 A	65	218		250	218	30	2					
	".....	7 B	79	154	3,521	250	154	93	3					
	".....	8 A	61	177	7,823	250	177	72	1					
	".....	8 B	55	104		250	104	54	1					
	".....	9 A	91	169		250	169	80	1					
	".....	9 B	72	148		250	148	102						
	".....	10 A	68	246		325	246	77	1	1				
	".....	10 B	82	228		325	228	97						
	".....	11 A	73	219		250	219	28	2					
	".....	11 B	121	173		250	173	77						
	".....	12 A	97	149		250	149	95						
	".....	12 B	76	112		250	112	136						
	".....	13 A	81	152		250	152	98						
	".....	13 B	38	119		250	119	130						
	".....	14	72	185	57	250	185	65						
	".....		80		242									
	".....		60											
	".....		59											
	".....		102											
	Mattawa.....		83											

W. MARTIN,
Returning Officer.

"	15	76	60	136	56	192	200	200	136	62	21
"	16	34	82	136	63	199	200	200	136	62	1
"	17	55	112	167	67	234	250	250	167	82	1
Bonfield Town	18	52	91	143	45	188	200	200	143	56	1
Widdfield Tp.	19	54	62	116	6	122	150	150	116	34
"	20	57	37	94	27	121	150	150	94	56
"	21	37	36	73	30	103	125	125	73	52
"	22	41	16	57	23	80	100	100	57	43
"	23	17	12	29	13	42	50	29	21
"	24	33	23	56	8	64	75	56	19
"	25	41	31	72	14	86	100	72	28
West Ferris Tp.	26	32	108	140	43	183	200	200	140	60
East Ferris Tp.	27	40	55	95	21	116	125	95	30
"	28	28	76	104	24	128	150	104	46
"	29	44	35	79	9	88	100	79	20	1
"	30	64	56	120	23	143	150	120	30
Bonfield and Pt. Boulter Tps	31	46	102	148	105	253	275	148	124	3
Bonfield Tp.	32	33	71	104	61	165	175	104	71
"	33	48	35	83	42	125	83	42	125	83
Chisholm Tp.	34	83	55	138	152	290	300	138	162
"	35	45	58	103	36	139	150	103	47
"	36	57	58	115	24	139	150	115	35
"	37	74	29	103	63	166	150	103	44	3
Calvin, Lauder and Wilk Tps.	38	104	114	218	49	267	275	218	56	1
Mattawan Tp.	39	27	37	64	4	68	75	64	11
Papineau Tp.	40	82	111	193	116	309	325	193	127	5
Cameron Tp.	41	29	54	83	35	118	125	83	42
Boulter Tp.	42	2	11	13	7	20	50	13	36	1
Paxton Tp., etc.	43	6	13	19	22	41	50	19	31
Peck Tp., etc.	44	11	37	48	68	116	125	48	76	1
Canisby Tp., etc.	45	9	6	15	6	21	50	15	35
Airy Tp., etc.	46	53	132	185	122	307	325	185	132	7	1
Sabine Tp.	47	3	60	63	15	78	100	63	36	1
Murchison Tp., etc.	48	49	143	192	108	300	325	192	133
Phelps Tp., West Part	49	25	15	40	51	91	100	40	60
" East Part	50	16	4	20	2	22	50	20	30
Merrick Tp., etc.	51	6	16	22	5	27	50	22	28
Stewart Tp., etc.	52	10	10	13	23	50	10	39	1
Hammell Tp., etc.	53	2	12	14	8	22	50	14	36
Poitras Tp., etc.	54	3	25	28	20	48	75	28	47
Wye Tp., etc.	55	9	15	24	10	34	50	24	26
Cancelled	56
"	57
Boyd Tp., etc.	58	15	27	42	59	101	100	42	54	4

RETURN from the Records of the GENERAL ELECTION to the Legislative Assembly, 1929.—Continued.

Electoral District.	Numbers of Polling Places.	Names of Candidates and Number of Votes Polled for each.		Voters at each Polling Place.			Ballot Papers sent out and how disposed of in each Polling Place.						
		J. H. McDonald	H. Morel	Total Number of Votes Polled.	Number of Votes remaining Unpolled.	Number of names on the Polling Lists.	Number of Ballot Papers sent out to each Polling Place.	Used Ballot Papers.	Unused Ballot Papers.	Rejected Ballot Papers.	Cancelled Ballot Papers.	Declined Ballot Papers.	Ballot Papers taken from Polling Places.
Nipissing—Con...	Lister Tp., etc.....	2	10	12	11	23	50	12	36				
	Preston Tp., etc.....	8	8	16	27	43	50	16	34		2		
	Advance Polls—												
	North Bay.....	44	100	144			200	144	56				
	Mattawa.....	1	11	12			50	12	38				
	Madawaska.....		4	4			50	4	46				
Brent.....							25	25					
Totals.....		3,520	4,859	8,379	5,291	13,510	13,325	8,379	4,876	47	17	6	
Majority for Morel.....			1,339										
Total number of printed ballots not distributed to D.R.O's: 4,516. Total number of ballot papers printed: 18,000.													
Norfolk.....	Charlotteville.....	179	107	288	37	325	375	288	87	2			
	".....	115	35	152	22	185	225	152	73	2			
	".....	81	62	144	26	170	225	144	81	1			
	".....	62	43	105	34	139	175	105	70				
	".....	59	52	111	47	158	200	111	89				
	".....	98	86	185	31	216	275	185	90				
	".....	86	62	149	61	210	250	149	101	1			
	".....	102	59	161	41	202	250	161	89				
	Delhi.....	171	108	281	19	300	350	281	69	2			
	".....	143	101	247	41	288	325	247	78	3			
	".....	59	37	96	40	136	175	96	79				

"	"	"	2	54	47	101	65	166	200	102	98	1
"	"	"	3	112	50	164	34	198	250	164	86	2
"	"	"	4	79	93	173	30	203	250	173	77	1
Middleton	"	"	1	104	49	154	66	220	275	155	120	1
"	"	"	2	85	66	152	81	233	275	152	122	1
"	"	"	3	164	108	273	69	342	400	274	126	1
"	"	"	4	83	70	153	27	180	225	153	72	1
"	"	"	5	61	51	114	2	116	150	114	36	2
Port Dover	A to L	"	1	130	45	176	49	225	275	176	99	1
"	M to Z	"	1	121	55	177	64	241	300	178	122	1
"	A to L	"	2	150	90	240	90	330	375	240	135	1
"	M to Z	"	2	179	92	272	60	332	375	273	102	1
Advance Poll, Port Dover	"	"	21	21	100	21	79
Port Rowan	A to L, No.	"	1	130	88	218	45	263	300	219	81
"	M to Z	"	1	112	45	160	21	181	225	160	65	3
Simcoe	A to L	"	1	119	48	170	67	237	275	170	105	3
"	M to Z	"	1	87	44	131	52	183	225	131	94
"	A to L	"	2	137	80	221	96	317	350	221	129	4
"	M to Z	"	2	78	47	125	47	172	200	125	75
"	A to L	"	3	95	40	138	39	177	225	138	87	3
"	M to Z	"	3	105	51	156	44	200	225	157	68
"	A to L	"	4	181	90	271	89	360	400	271	129
"	M to Z	"	4	129	54	184	66	250	275	185	90	1
"	A to L	"	5	187	81	269	70	339	375	269	106	1
"	M to Z	"	5	119	65	184	46	230	275	184	91
"	A to L	"	6	101	77	179	46	225	250	180	70	1
"	M to Z	"	6	119	66	187	39	226	250	188	62	2
"	A to L	"	7	101	47	149	29	178	225	149	76	1
"	M to Z	"	7	101	47	180	90	270	325	181	144	3
Townsend	"	"	1	46	131	190	222	298	350	222	128
"	"	"	2	25	197	222	76	298	350	222	128
"	"	"	3	33	107	142	75	217	250	142	108	2
"	"	"	4	69	158	230	26	256	300	230	70	3
"	"	"	5	34	139	174	50	224	275	175	100	1
"	"	"	6	68	142	211	39	250	300	211	89	1
"	"	"	7	76	137	214	97	311	350	214	136	1
"	"	"	8	82	94	176	83	259	300	176	124
"	"	"	9	41	118	161	41	202	250	161	89	2
North Walsingham	"	"	1	73	44	117	18	135	175	118	57
"	"	"	2	85	41	127	23	150	200	127	73	1
"	"	"	3	94	61	157	28	185	225	157	68	2
"	"	"	4	102	42	144	34	178	225	144	81
"	"	"	5	117	44	161	40	201	250	164	86	3
South Walsingham	"	"	1	37	96	134	35	169	200	134	66
"	"	"	2	60	91	151	42	193	225	151	75
"	"	"	3	134	42	177	63	240	275	178	97	1

RETURN from the Records of the GENERAL ELECTION to the Legislative Assembly, 1929.—Continued.

Electoral District.	Numbers of Polling Places.	Names of Candidates and Number of Votes Polled for each.	Voters at each Polling Place.			Ballot Papers sent out and how disposed of in each Polling Place.								
			Total Number of Votes Polled.	Number of Votes remaining Unpolled.	Number of names on the Polling Lists.	Number of Ballot Papers sent out to each Polling Place.	Used Ballot Papers.	Unused Ballot Papers.	Rejected Ballot Papers.	Cancelled Ballot Papers.	Declined Ballot Papers.	Ballot Papers taken from Polling Places.		
Norfolk— <i>Con.</i>	South Walsingham.....No. 4	J. S. Martin	49	37	W. H. Mason	87	31	118	150	87	63	1	1
	“.....No. 5	91	69	66	50	119	51	170	250	162	88	1	1
	Waterford.....A to L “ 1	72	58	72	58	132	58	190	225	119	106	3	2
	“.....M to Z “ 2	63	125	63	190	50	240	275	190	85	2	2	
	“.....A to L “ 2	73	119	73	194	39	233	275	194	81	2	2	
	“.....M to Z “ 1	83	101	83	187	43	230	275	187	88	3	3	
	Windham.....“ 2	54	114	54	169	79	248	300	169	131	1	1	
	“.....“ 3	108	83	108	191	47	238	275	191	84	
	“.....“ 4	120	103	120	224	57	281	325	224	101	1	1	
	“.....“ 5	96	88	96	187	55	242	275	187	88	3	3	
	“.....“ 6	97	98	97	195	31	226	275	195	80	
	“.....“ 7	127	87	127	217	55	272	325	217	108	3	3	
	Woodhouse.....“ 1	135	99	135	235	87	322	350	236	114	1	1	
	“.....A to L “ 2	137	79	137	216	32	248	300	216	84	
	“.....M to Z “ 3	125	67	125	196	14	210	250	196	54	4	4	
	“.....“ 3	101	120	101	224	74	298	350	225	125	3	1	
	“.....“ 4	135	131	135	268	77	345	400	268	132	2	2	
	Totals.....	7,206	5,803	13,101	3,629	16,709	19,925	13,123	6,802	92	20	2	
	Majority for Martin.....	1,403												

Total number of printed ballots not distributed to D.R.O's: 975. Total number of ballot papers printed: 20,900.

J. C. BRIMMINGHAM,
Returning Officer.

Northumberland.	Almwick.	No.	McArthur	Robertson							
"	"	1	91	125	216	59	275	300	216	84	216
"	"	2	34	21	55	50	105	125	55	70	55
Brighton Tp.	"	3	27	33	60	22	82	100	60	39	60
"	"	1	48	45	93	76	169	200	93	107	107
"	"	2	52	64	116	39	155	200	116	83	116
"	2 A	4	44	62	106	35	141	175	106	69	106
"	"	3	61	70	131	34	165	200	131	68	131
"	3 A	5	59	36	95	55	150	150	95	55	150
"	"	4	78	69	147	107	254	300	147	151	151
"	"	5	121	76	197	85	282	325	197	126	197
Brighton Village.	"	1	122	66	188	54	242	275	188	87	188
"	1 A	2	82	35	117	50	167	200	117	83	117
"	"	3	163	70	233	56	289	325	233	92	233
"	"	4	158	51	209	68	277	300	209	88	209
Cobourg Town.	"	1	112	65	177	80	257	300	177	122	177
"	1 A	2	100	70	170	83	253	300	170	130	170
"	"	3	124	79	203	88	291	350	203	146	203
"	2 A	4	119	84	203	94	297	350	203	143	203
"	"	5	101	31	132	36	168	200	132	65	132
"	3 A	6	77	39	116	30	146	200	116	83	116
"	"	7	134	75	209	83	292	350	209	140	209
"	"	8	121	74	195	67	262	300	195	105	195
"	4 A	9	146	102	248	112	360	400	248	149	248
"	"	10	123	72	195	104	299	350	195	155	195
"	5 A	11	92	40	132	78	210	300	132	168	132
"	"	12	93	50	143	72	215	300	143	152	143
"	6 A	13	101	60	161	66	227	325	161	162	161
"	6 B	14	12	3	15	100	15	85	100
Advance Poll, Cobourg Town.	"	15	66	61	127	31	158	175	127	47	127
Campbellford Town.	"	16	75	37	112	69	181	200	112	86	112
"	1 A	17	77	39	116	43	159	175	116	58	116
"	1 B	18	91	43	134	64	198	225	134	91	134
"	"	19	77	50	127	58	185	200	127	73	127
"	2 A	20	93	41	134	32	166	200	134	66	134
"	"	21	109	56	165	151	316	225	165	58	165
"	3 A	22	81	48	129	71	200	225	129	96	129
"	"	23	102	36	138	74	212	225	138	86	138
Colborne Village.	4 A	24	120	133	253	29	282	350	253	91	253
"	"	25	94	51	145	25	170	325	145	180	145
"	1 A	26	62	86	148	36	184	225	148	75	148
"	"	27	75	87	162	65	227	275	162	111	162
Cramah Tp.	"	28	96	101	110	110	307	350	110	197	110
"	"	29	81	126	207	84	291	350	207	143	207

RETURN from the Records of the GENERAL ELECTION to the Legislative Assembly, 1929.—Continued.

Electoral District.	Numbers of Polling Places.	Names of Candidates and Number of Votes Polled for each.		Voters at each Polling Place.			Ballot Papers sent out and how disposed of in each Polling Place.						
		McArthur	Robertson	Total Number of Votes Polled.	Number of Votes remaining Unpolled.	Number of names on the Polling Lists.	Number of Ballot Papers sent out to each Polling Place.	Used Ballot Papers.	Unused Ballot Papers.	Rejected Ballot Papers.	Cancelled Ballot Papers.	Declined Ballot Papers.	Ballot Papers taken from Polling Places.
Northumberland —Con.	Cramahe Tp.	4	85	190	108	298	350	190	158	1	1	1	1
	"	5	127	195	5	200	250	195	55	1	1	1	1
	"	5 A	56	107	93	200	250	107	140	1	1	1	1
	Hastings Village.	1	48	128	57	185	225	128	97	1	1	1	1
	"	1 A	45	117	51	168	200	117	81	1	1	1	1
	Haldimand Tp.	2	48	106	46	152	200	106	93	1	1	1	1
	"	1	55	114	58	172	200	114	86	1	1	1	1
	"	2	41	114	114	36	150	175	114	60	1	1	1
	"	3	52	143	143	60	203	225	143	80	1	1	1
	"	3 A	47	64	111	25	136	175	111	63	1	1	1
	"	4	37	73	110	51	161	200	110	90	1	1	1
	"	5	24	160	184	95	279	300	184	116	1	1	1
	"	6	41	100	141	44	185	225	141	84	1	1	1
	"	7	51	61	112	80	192	225	112	113	1	1	1
	"	8	32	44	76	78	154	200	76	123	1	1	1
	"	9	32	55	87	59	146	175	87	88	1	1	1
	"	10	60	45	105	37	142	175	105	70	1	1	1
	Hamilton Tp.	1	53	53	106	38	144	175	106	68	1	1	1
	"	2	45	86	131	47	178	200	131	69	1	1	1
"	3	69	63	132	46	178	200	132	64	1	1	1	
"	4	72	108	180	48	228	250	180	68	2	2	2	
"	5	31	85	116	19	104	150	85	65	1	1	1	
"	6	104	132	236	37	273	350	236	112	2	2	2	
"	7	16	47	63	22	85	125	63	62	1	1	1	
"	8	43	89	132	34	166	200	132	66	2	2	2	
"	9	69	91	160	42	202	250	160	88	1	1	1	

"	10	76	119	195	69	264	300	195	101	3	1
Murray Tp.	1	56	56	112	63	175	200	112	87	1	
"	1 A	58	47	105	57	162	200	105	95		
"	2	52	46	98	98	196	225	98	127		
"	2 A	73	37	110	102	212	250	110	140		
"	3	88	50	138	87	225	250	138	111	1	
"	3 A	73	53	126	94	220	250	126	123	1	
"	4	56	57	113	54	167	200	113	86	1	
"	4 A	55	96	151	44	195	225	151	71	2	1
Percy Tp.	1	51	70	121	53	174	200	121	79		
"	1 A	39	87	126	49	175	200	126	72	2	
"	2	76	112	188	32	220	250	188	61		1
"	2 A	91	78	169	48	217	250	169	80		1
"	3	103	79	182	67	249	275	182	92		1
"	4	24	39	63	72	135	150	63	87		
"	5	61	68	129	96	225	250	129	121		
"	6	35	44	79	25	104	125	79	45		1
Seymour Tp.	1	72	102	174	81	255	300	174	120		6
"	2	83	44	127	86	213	250	127	122		1
"	3	83	86	169	110	279	325	169	156		
"	4	63	99	162	117	279	325	162	162	1	
"	5	59	71	130	99	229	275	130	145		
"	6	63	33	96	41	140	175	96	79		
"	7	54	26	80	30	110	150	80	70		
"	8	81	34	115	64	179	225	115	110		
South Monaghan Tp.	1	83	100	183	55	238	275	183	92		
"	2	71	100	171	63	234	275	171	104		
Totals		7,108	6,425	13,533	5,895	19,428	23,050	13,533	9,417	71	16
Majority for McArthur		683									13

Total number of printed ballots not distributed to D.R.O's: 425. Total number of ballot papers printed: 23,800.

	Blanchard	Veale	Widdifield	118	43	161	165	119	46	1	1
North Ontario...	Cannington.....A to L No.	21	47	130	44	174	175	131	44	1	
"	".....M to Z "	17	39	219	54	273	275	220	55		1
"	".....A to L	24	99	156	22	178	190	158	32		2
Beaverton.....	".....M to Z "	67	12	149	54	203	215	149	66		
"	".....A to L	53	12	176	41	217	225	178	47	2	
"	".....M to Z "	64	16	63	20	83	90	63	27		
Thorah.....	".....A to L	15	22	88	30	118	125	89	36		1
"	".....M to Z "	27	23	87	46	133	140	88	52		1
"	".....A to L	11	29	56	59	115	115	56	59		
"	".....M to Z "	13	19	24	26	26	50	24	26		
Thorah Island.....	".....A to L	10		24	2						

RETURN from the Records of the GENERAL ELECTION to the Legislative Assembly, 1929.—Continued.

Electoral District.	Numbers of Polling Places.	Names of Candidates and Number of Votes Polled for each.	Voters at each Polling Place.				Ballot Papers sent out and how disposed of in each Polling Place.														
			Total Number of Votes Polled.	Number of Votes remaining Unpolled.	Number of names on the Polling Lists.	Number of Ballot Papers sent out to each Polling Place.	Used Ballot Papers.	Unused Ballot Papers.	Rejected Ballot Papers.	Cancelled Ballot Papers.	Declined Ballot Papers.	Ballot Papers taken from Polling Places.									
North Ontario —Cont.—	Thorah..... No. 5		172	53	225	225	172	53													
	Brock..... " 1		119	54	173	173	119	54													
	"..... " 2 A		171	51	222	230	173	57													
	"..... " 2 B		174	77	251	275	175	100													
	"..... " 3		147	75	222	225	148	77													
	"..... " 4		189	74	263	265	189	76													
	"..... " 5		111	27	138	140	112	28													
	"..... " 6		124	50	174	175	124	51													
	"..... " 7		73	26	99	100	73	27													
	"..... " 8		73	44	117	125	74	51													
	"..... " 9		122	41	163	165	123	42													
	Scott..... " 1		181	27	208	215	182	33													
	"..... " 2		108	28	136	140	109	31													
	"..... " 3		89	28	117	125	91	34													
	"..... " 4 A		123	47	170	175	124	51													
	"..... " 4 B		128	52	180	180	129	51													
	"..... " 5		131	35	166	175	133	42													
	"..... " 6		74	41	115	115	74	41													
	Uxbridge Tp..... " 1		89	69	158	165	90	75													
	"..... " 2 A		80	69	149	150	81	69													
"..... " 2 B		101	74	175	175	102	73														
"..... " 3		46	52	98	200	147	53														
"..... " 4		23	20	43	74	51	24														
"..... " 5		48	31	79	147	150	46														
"..... " 6		71	57	128	246	193	57														
"..... " 7		55	33	125	125	94	31														

JOHN ASHENURST,
Returning Officer.

Uxbridge Town.....A to L " 1 A	58	37	121	37	158	165	123	42	2
" ".....M to Z " 1 B	55	26	118	47	105	165	118	47
" ".....A to L " 2	141	49	230	73	303	315	235	80	5
" ".....M to Z " 3 A	60	35	146	34	180	180	146	34
" ".....A to L " 3 B	57	51	153	31	184	190	156	34	2
Mara.....A to L " 1	55	15	103	64	167	175	104	71	1
" ".....M to Z " 2	75	27	142	143	285	290	143	147
" ".....A to L " 3	57	17	112	58	170	175	112	63	1
" ".....M to Z " 4	13	25	52	63	115	115	52	63
" ".....A to L " 5	39	4	87	50	137	140	88	52	1
" ".....M to Z " 6	67	24	141	85	226	230	142	88	1
" ".....A to L " 7	58	18	102	66	168	175	103	72	1
" ".....M to Z " 8	35	5	78	29	107	115	78	37
" ".....A to L " 9	36	8	66	14	80	80	67	13
Rama.....M to Z " 1	35	9	73	23	96	100	73	27
" ".....A to L " 2	44	14	111	69	38	107	115	69	46
" ".....M to Z " 3	15	12	42	22	64	65	43	22
" ".....A to L " 4	34	6	71	35	106	115	76	39	4
" ".....M to Z " 5	9	7	26	10	36	40	26	14
" ".....A to L " 6	83	27	133	39	172	175	134	41	1
Totals.....	3,072	1,222	6,490	2,628	9,118	9,400	6,549	2,851	35 12 12
Majority for Blanchard.....	876								

Total number of printed ballots not distributed to D.R.O's: 595. Total number of ballot papers printed: 9,995.

South Ontario.....									
Oshawa.....A to L No. 1	Mason	Sinclair							
" ".....M to Z " 1	82	113	195	157	352	350	196	154	1
" ".....A to G " 2	84	64	148	159	307	300	157	143	9
" ".....H to P " 2	102	89	191	127	318	325	191	134
" ".....Q to Z " 2	146	71	217	178	395	400	219	181	2
" ".....A to G " 3	98	77	175	116	291	300	176	124
" ".....H to P " 3	94	103	197	136	333	350	199	151	2
" ".....Q to Z " 3	113	93	206	155	361	375	207	108	1
" ".....A to G " 4	85	92	177	112	289	300	184	116	6
" ".....H to P " 4	101	141	242	134	376	375	245	129	3
" ".....Q to Z " 4	83	112	195	136	331	350	196	154
" ".....A to G " 5	76	69	145	119	264	275	147	128	2
" ".....H to P " 5	132	121	253	52	305	300	254	46	1
" ".....Q to Z " 5	101	116	217	176	393	400	221	179	4
" ".....A to G " 6	137	89	226	179	405	400	231	169	5
" ".....H to P " 6	105	81	196	111	307	300	198	102	1
" ".....Q to Z " 6	157	85	242	189	431	450	247	203	5
" ".....A to G " 7	127	76	203	190	393	400	212	188	8
" ".....H to P " 7	150	62	212	184	396	400	219	181	7

RETURN from the Records of the GENERAL ELECTION to the Legislative Assembly, 1929.—Continued.

Electoral District.	Numbers of Polling Places.	Names of Candidates and Number of Votes Polled for each.	Voters at each Polling Place.			Ballot Papers sent out and how disposed of in each Polling Place.													
			Total Number of Votes Polled.	Number of Votes remaining Unpolled.	Number of names on the Polling Lists.	Number of Ballot Papers sent out to each Polling Place.	Used Ballot Papers.	Unused Ballot Papers.	Rejected Ballot Papers.	Cancelled Ballot Papers.	Declined Ballot Papers.	Ballot Papers taken from Polling Places.							
South Ontario—																			
Con.....	Oshawa.....	A to G No. 7	Mason	Sinclair	267	176	443	450	269	181	2	2	2	2	2	2	2	2	2
"	"	H to O " 7	150	117	186	155	341	350	190	160	2	2	2	2	2	2	2	2	2
"	"	P to Z " 7	95	91	193	174	367	375	196	179	2	1	1	1	1	1	1	1	1
"	"	A to G " 8	99	100	199	149	348	350	200	150	1	1	1	1	1	1	1	1	1
"	"	H to M " 8	79	79	158	126	284	300	161	139	2	1	1	1	1	1	1	1	1
"	"	N to Z " 8	80	79	159	146	305	300	164	136	4	1	1	1	1	1	1	1	1
"	"	A to F " 9	155	157	312	268	580	600	313	287	1	1	1	1	1	1	1	1	1
"	"	G to M " 9	138	177	315	300	615	625	317	308	2	2	2	2	2	2	2	2	2
"	"	N to Z " 9	163	160	323	273	596	600	325	275	2	2	2	2	2	2	2	2	2
"	"	A to F " 10	80	101	181	131	312	325	181	144	1	1	1	1	1	1	1	1	1
"	"	G to M " 10	97	115	212	170	382	400	220	180	8	8	8	8	8	8	8	8	8
"	"	N to Z " 10	88	105	193	155	348	350	193	157	1	1	1	1	1	1	1	1	1
"	"	A to D " 11	122	178	300	173	473	475	303	172	3	3	3	3	3	3	3	3	3
"	"	E to K " 11	116	143	259	176	435	450	267	183	8	8	8	8	8	8	8	8	8
"	"	L to R " 11	127	176	303	252	555	550	306	244	3	3	3	3	3	3	3	3	3
"	"	S to Z " 11	111	159	270	164	434	450	271	179	1	1	1	1	1	1	1	1	1
"	"	A to F " 12	150	147	297	195	492	500	299	201	2	2	2	2	2	2	2	2	2
"	"	G to M " 12	168	181	349	266	615	600	351	249	2	2	2	2	2	2	2	2	2
"	"	N to Z " 12	170	140	310	226	536	550	311	239	1	1	1	1	1	1	1	1	1
"	"	A to G " 13	92	75	167	119	286	300	170	130	3	3	3	3	3	3	3	3	3
"	"	H to P " 13	140	102	242	134	376	375	246	129	4	4	4	4	4	4	4	4	4
"	"	Q to Z " 13..	63	48	111	77	188	200	112	88	1	1	1	1	1	1	1	1	1
	Advance Poll		18	8	26	50	26	24	24
	East Whitby.....	A to LNo. 1	91	118	209	88	297	300	213	87	4	4	4	4	4	4	4	4	4
"	"	M to Z " 1	62	100	162	75	237	250	162	88
"	"	A to L " 2	279	169	448	154	602	600	453	147	5	5	5	5	5	5	5	5	5

ALBERT W. JACKSON,
Returning Officer.

"	M to Z	246	135	381	120	501	500	386	114	5
"	A to Z	30	54	84	41	125	84	125	41
"	A to L	103	164	267	206	473	475	268	207	1
"	M to Z	4	137	192	54	246	250	194	56
"	A to Z	5	146	221	69	290	300	223	77	2
"	A to Z	6	77	140	28	168	175	141	34	1
"	A to Z	1	75	144	50	194	200	145	55	1
Whitby Tp.	A to Z	1	88	124	27	151	150	127	23	3
"	A to Z	2	180	257	52	309	325	258	67	1
"	A to L	3	116	185	32	217	225	186	39	1
"	M to Z	3	91	142	32	174	175	142	33
"	A to Z	4	173	262	43	305	310	263	47	1
Whitby Town	A to L	1	129	223	97	320	325	224	101	1
"	M to Z	1	137	223	93	318	325	229	96	4
"	A to L	2	64	159	77	236	225	162	63	3
"	M to Z	2	70	134	51	185	200	135	65	1
"	A to L	3	58	135	71	206	200	136	64	1
"	M to Z	3	72	142	45	187	200	143	57	1
"	A to L	4	103	210	51	261	275	211	64	1
"	M to Z	4	100	164	66	230	225	164	61	1
"	A to L	5	59	184	98	282	300	185	115	1
"	M to Z	5	115	200	77	277	275	202	73	2
Pickering Tp.	A to Z	1	119	162	55	217	225	164	61	2
"	A to M	2	187	254	87	341	350	258	92	3
"	N to Z	2	90	115	65	180	200	116	84	1
"	A to Z	3	102	163	75	238	250	167	83	4
"	A to Z	4	51	97	40	157	150	98	52	1
"	A to Z	5	81	152	74	226	225	153	72
"	A to Z	6	80	123	56	179	200	125	75	2
"	A to M	7	93	173	98	271	275	175	100	2
"	N to Z	7	49	73	47	120	125	74	51	1
"	A to Z	8	145	229	77	306	325	229	96
"	A to Z	9	90	121	81	202	225	122	103	1
"	A to M	10	128	201	53	254	250	205	45	4
"	N to Z	10	72	104	39	143	150	104	46
"	A to Z	11	112	138	60	198	200	139	61	1
South Reach Tp.	A to Z	1	110	158	62	220	225	159	66	1
"	2	105	150	47	197	200	150	50
"	3	40	92	25	117	125	92	33
"	4	181	208	39	247	250	210	40	2
"	5	42	81	53	176	175	123	52
"	6	104	168	50	218	225	169	56	1
"	7	36	69	33	102	125	69	56
"	8	110	176	57	233	250	177	73	1
"	9	68	105	24	129	150	105	45

RETURN from the Records of the GENERAL ELECTION to the Legislative Assembly, 1929.—Continued.

Electoral District.	Numbers of Polling Places.	Names of Candidates and Number of Votes Polled for each.		Voters at each Polling Place.			Ballot Papers sent out and how disposed of on each Polling Place.						
		Mason	Sinclair	Total Number of Votes Polled.	Number of Votes remaining Unpolled.	Number of names on the Polling Lists.	Number of Ballot Papers sent out to each Polling Place.	Used Ballot Papers.	Unused Ballot Papers.	Rejected Ballot Papers.	Cancelled Ballot Papers.	Declined Ballot Papers.	Ballot Papers taken from Polling Places.
South Ontario— —Con.....	Port Perry.....No. 1	85	103	188	60	248	250	191	59	3
	" ".....A to K " 2	67	65	132	38	170	175	124	51	1
	" ".....L to Z " 2	70	53	123	39	162	175	133	42	1
	" "....." 3	103	118	221	82	303	300	221	79
	Scugog Tp....." 1	92	126	218	8	226	225	219	6	1
	Totals.....	8,408	9,791	18,199	9,936	28,109	28,785	18,398	10,387	160	28
	Majority for Sinclair.....		1,383										
Total number of printed ballots not distributed to D.R.O's: 15. Total number of ballot papers printed: 28,800.													
East Ottawa.....	East Ottawa.....No. 195	Louis Côté 18	J. A. Pinard 5	23	167	190	200	23	177
	" "....." 196	102	87	189	217	406	400	189	211
	" "....." 197	103	53	156	117	273	300	156	144
	" "....." 198	4	4	8	133	141	150	8	142
	" "....." 199	35	36	71	141	212	200	72	128	1
	" "....." 200	95	57	152	196	348	350	155	195	3
	" "....." 201	106	62	168	236	404	400	168	232
	" "....." 202	119	67	186	143	329	300	190	110	4
	" "....." 203	155	36	191	259	450	450	192	258	1
	" "....." 204	106	26	132	150	282	300	135	165	3
	" "....." 205	87	52	139	168	307	300	141	159	2
	" "....." 205 A	109	40	149	175	324	300	150	150	1
	" "....." 206	143	54	197	221	418	400	198	202	1
	" "....." 207	103	64	167	196	363	350	167	183

"	208	128	52	180	183	363	350	187	163	7	1	4	
"	209	116	52	168	253	421	400	173	227	1			
"	210	119	38	157	205	362	350	173	193	4			
"	211	142	47	189	179	368	350	193	157	4			
"	212	61	36	97	149	246	250	97	153				
"	212 A	90	37	127	129	256	250	127	123				
"	213	111	78	189	240	429	400	192	208	3			
"	214	120	47	167	136	303	300	168	132	1			
"	215	103	34	137	174	311	300	137	163				
"	215 A	65	21	86	140	226	200	88	112	1		1	
"	216	123	65	188	166	354	350	190	160	2			
"	217	121	107	228	161	389	400	230	170			2	
"	218	87	67	154	250	404	400	155	245	1			
"	219	103	78	181	263	444	450	182	268	1			
"	220	131	39	170	245	415	400	175	224	5		1	
"	221	105	45	170	272	422	400	150	250				
"	222	85	49	134	198	332	300	136	164	2			
"	223	130	60	190	184	374	400	191	209	1			
"	224	124	30	154	194	348	350	155	195	1			
"	225	35	18	53	180	233	250	53	197				
"	226	60	72	132	157	289	300	132	168				
"	227	102	81	183	228	411	400	185	215	1		1	
"	228	88	96	149	149	333	300	185	115			1	
"	229	74	113	187	154	341	350	189	161	2			
"	230	70	110	180	186	366	350	181	169	1			
"	231	44	69	113	156	269	350	115	235	1			
"	232	53	80	133	154	287	300	134	166				
"	233	47	68	115	145	260	350	122	128			7	
"	234	89	74	163	91	254	250	164	86			1	
"	235	77	83	160	142	302	300	137	137	2		1	
"	236	49	79	128	111	239	250	130	120			2	
"	237	53	60	113	93	206	200	113	87				
"	238	80	84	164	105	269	250	164	86				
"	239	74	88	162	97	259	250	164	86	2			
"	240	88	104	192	162	354	350	192	158				
"	241	81	93	174	183	357	350	174	176				
"	242	87	69	156	90	246	250	157	93	1			
"	243	82	117	199	96	295	300	202	98	3			
"	244	73	61	134	119	253	250	135	115				
"	245	64	68	132	123	255	250	140	110			7	
"	246	91	85	176	253	429	400	185	215			4	5
"	247	82	102	184	152	336	350	184	166				
"	248	73	73	146	92	238	250	149	101	3			
"	249	86	92	178	224	402	400	181	219	1		2	
"	250	69	66	135	98	233	250	135	115				

ALFRED DESJARDINS,
Returning Officer.

RETURN from the Records of the GENERAL ELECTION to the Legislative Assembly, 1929.—Continued.

Electoral District,	Numbers of Polling Places.	Names of Candidates and Number of Votes Polled for each.	Voters at each Polling Place.				Ballot Papers sent out and how disposed of in each Polling Place.									
			Total Number of Votes Polled.	Number of Votes remaining Unpolled.	Number of names on the Polling Lists.	Number of Ballot Papers sent out to each Polling Place.	Used Ballot Papers.	Unused Ballot Papers.	Rejected Ballot Papers.	Cancelled Ballot Papers.	Declined Ballot Papers.	Ballot Papers taken from Polling Places.				
East Ottawa — <i>Con.</i>	East Ottawa.....	No. 251	117	90	J. A. Pinard	207	165	372	350	213	137	4	2	3	
	"	" 252	122	123	"	245	199	444	450	248	202	
	"	" 253	66	100	"	166	120	286	300	167	133	1	
	"	" 254	94	111	"	205	105	310	300	206	94	1	
	"	" 255	93	132	"	225	132	367	250	225	25	
	"	" 255 A	35	60	"	95	62	157	300	96	204	1
	"	" 256	121	132	"	253	225	478	450	253	197
	"	" 257	110	148	"	258	189	447	450	260	190	2
	"	" 258	100	102	"	202	188	390	400	202	198
	"	" 259	59	73	"	132	89	221	200	202	198
	"	" 260	80	89	"	169	208	377	350	171	179	2
	"	" 261	94	133	"	227	176	403	400	229	171	2
	"	" 262	86	89	"	175	157	332	300	180	120	5
	"	" 263	102	98	"	200	182	382	400	203	197
	"	" 264	92	98	"	190	82	272	250	196	54
	"	" 265	128	28	"	156	143	299	300	158	142
	"	" 266	113	24	"	137	124	261	250	138	112
	"	" 267	156	38	"	194	126	320	300	197	103
	"	" 268	119	54	"	173	106	279	250	177	73
	"	" 269	114	38	"	152	165	317	300	153	147
"	" 270	123	44	"	167	107	274	250	167	83	
"	" 271	123	39	"	162	114	276	250	163	87	
"	" 272	69	62	"	131	97	228	200	132	68	1	
"	" 273	70	54	"	124	99	223	200	127	73	
"	" 274	97	13	"	110	74	184	200	110	90	

"	275	100	17	117	91	208	200	117	83
Advance Poll	10	5	15	13,537	13,515	27,037	50	16	34
Totals	7,813	5,724	13,537	26,650	13,693	12,957	87	48	21
Majority for Coté	2,089								

Total number of printed ballots not distributed to D.R.O's: 250. Total number of ballot papers printed: 27,000.

North Ottawa	Advance Poll	No.	Gilhooley	Honeywell	7	241	248	50	7	43
"	"	1	1	7	7	6	6	25	7	18
"	"	2	1	6	6	306	312	25	7	19
"	"	3	1	1	1	182	183	25	1	24
"	"	4	15	27	42	222	264	125	43	82
"	"	5	6	13	19	129	148	125	19	106
"	"	6	18	29	47	121	168	100	47	53
"	"	7	9	52	61	168	229	150	61	89
"	"	8	18	43	61	101	162	100	65	35
"	"	9	17	72	89	124	213	150	89	61
"	"	10	12	71	83	106	189	150	84	66
"	"	11	74	82	156	207	363	250	156	94
"	"	12	34	43	77	168	245	175	82	93
"	"	13	32	71	103	62	165	200	105	95
"	"	14	42	84	126	112	238	200	127	73
"	"	15	27	59	86	107	193	150	86	64
"	"	16	10	46	56	173	229	200	57	143
"	"	17	24	91	115	58	173	150	116	34
"	"	18	60	92	152	102	254	200	155	45
"	"	19	19	34	53	131	184	150	56	94
"	"	20	35	68	103	198	301	225	105	120
"	"	21	23	68	91	200	291	250	92	158
"	"	22	26	101	127	99	226	200	128	72
"	"	23	17	111	128	137	265	200	129	71
"	"	24	32	91	123	67	190	175	127	48
"	"	75	6	29	35	138	173	125	36	89
"	"	76	13	68	81	181	262	200	82	118
"	"	77	6	22	28	117	145	125	28	97
"	"	78	11	25	36	244	280	225	37	188
"	"	79	21	47	68	201	269	225	68	157
"	"	80	16	41	57	341	398	300	58	242
"	"	81	24	63	87	232	319	250	87	163
"	"	82	40	69	109	203	312	250	109	141
"	"	83	46	93	139	290	429	300	143	157
"	"	84	44	54	98	276	374	300	99	201
"	"	85	50	61	111	234	345	250	111	139
"	"	86	36	50	86	301	387	300	87	213

HAROLD M. COPE,
Returning Officer.

RETURN from the Records of the GENERAL ELECTION to the Legislative Assembly, 1929.—Continued.

Electoral District.	Numbers of Polling Places.	Names of Candidates and Number of Votes Polled for each.	Voters at each Polling Place.				Ballot Papers sent out and how disposed of in each Polling Place.								
			Total Number of Votes Polled.	Number of Votes remaining Unpolled.	Number of names on the Polling Lists.	Number of Ballot Papers sent out to each Polling Place.	Used Ballot Papers.	Unused Ballot Papers.	Rejected Ballot Papers.	Cancelled Ballot Papers.	Declined Ballot Papers.	Ballot Papers taken from Polling Places.			
Ottawa, North— Con.....	North Ottawa.....	Gilhooley 34 45	Honeywell 45	271	350	79	350	79	271
	"	87	88	88	283	88	300	88	212
	"	89	67	115	218	115	333	116	134
	"	90	58	105	228	105	250	105	145
	"	91	46	81	169	81	200	81	119
	"	92	66	105	333	105	400	106	294
	"	93	37	135	267	135	300	135	165
	"	94	37	92	189	92	200	92	108
	"	95	44	118	270	118	300	119	181
	"	96	34	96	200	96	296	97	128
	"	97	33	92	211	92	303	92	158
	"	98	29	97	244	97	341	97	178
	"	99	37	91	165	91	256	92	108
	"	100	40	103	200	103	303	105	120
	"	101	38	111	220	111	300	111	189
	"	102	19	77	249	77	326	77	198
	"	103	22	85	198	85	283	86	164
	"	104	32	99	213	99	312	275	176
	"	105	41	113	243	113	356	250	136
	"	106	30	119	260	119	379	120	205
	"	107	26	89	183	89	272	89	136
	"	108	46	110	173	110	283	110	140
	"	109	15	71	223	71	294	72	178
	"	110	25	83	186	83	269	84	166
	"	111	8	22	272	22	294	22	228
	"	112	3	12	58	12	70	12	63

"	"	113	10	24	202	236	175	34	141
"	"	114	12	34	307	341	300	34	266
"	"	115	10	36	252	288	250	36	214
"	"	116	11	35	135	170	150	37	113	2
"	"	117	28	64	330	394	350	67	283	3
"	"	118	16	76	260	336	300	77	223	1
"	"	119	43	104	209	313	250	104	146
"	"	120	26	71	258	329	200	71	129
"	"	121	47	99	258	357	300	100	200	1
"	"	122	27	69	232	301	250	70	180	1
"	"	123	23	77	298	375	250	78	172	1
"	"	124	19	50	225	275	200	50	150
"	"	125	26	77	200	277	200	79	121	1
"	"	126	17	66	235	301	250	68	182	2
"	"	127	22	80	169	249	200	81	139
"	"	128	26	56	166	248	225	82	143
"	"	129	13	55	174	242	200	68	132
"	"	130	34	79	188	267	200	79	121
"	"	131	29	78	181	259	200	79	121	1
"	"	132	19	45	176	240	200	64	136
"	"	133	29	78	146	224	150	78	72
"	"	134	17	86	136	222	200	86	114
"	"	135	26	45	176	247	225	72	153	1
"	"	136	29	75	170	274	250	104	146
"	"	137	21	67	143	210	200	67	133
"	"	138	20	80	108	188	150	80	70
"	"	139	30	93	161	254	200	93	107
"	"	140	15	48	192	240	200	48	152
"	"	141	20	97	155	252	150	98	52	1
"	"	142	29	78	272	350	350	78	272
"	"	143	41	98	193	291	200	98	102
"	"	144	29	86	173	259	250	86	164
"	"	145	16	57	179	236	225	58	167	1
"	"	146	10	57	118	175	175	59	116	2
Totals	2,487	5,198	7,685	18,782	26,460	20,875	7,758	13,117	58
Majority for Honeywell	2,711							10	10

Total number of printed ballots not distributed to D.R.O's: 12,078. Total number of ballot papers printed: 32,953.

South Ottawa: Arthur Ellis, by acclamation—JAS. L. KEMP, Returning Officer.

RETURN from the Records of the GENERAL ELECTION to the Legislative Assembly, 1929.—Continued.

Electoral District.	Numbers of Polling Places.	Names of Candidates and Number of Votes Polled for each.		Voters at each Polling Place.			Ballot Papers sent out and how disposed of in each Polling Place.						
		D. M. Ross	J. W. Sales	Total Number of Votes Polled.	Number of Votes remaining Unpolled.	Number of names on the Polling Lists.	Number of Ballot Papers sent out to each Polling Place.	Used Ballot Papers.	Unused Ballot Papers.	Rejected Ballot Papers.	Cancelled Ballot Papers.	Declined Ballot Papers.	Ballot Papers taken from Polling Places.
Oxford, North....	Blenheim.....	63	59	124	51	175	175	124	51	2			
	".....	70	30	101	67	168	175	101	74	1			
	".....	81	44	125	100	225	250	125	125				
	".....	88	71	160	70	230	250	160	90	1			
	".....	81	36	119	50	169	175	119	56	2			
	".....	61	74	135	38	173	175	133	40				
	".....	53	47	101	59	160	175	101	74	1			
	".....	131	18	149	41	190	200	149	51				
	".....	134	23	158	18	176	200	158	42	1			
	".....	99	31	132	43	175	132	43	1				
	".....	86	31	117	24	141	150	117	33	1			
	".....	89	48	140	32	172	200	140	60			3	
	Blandford.....	66	129	195	39	234	250	195	55				
	".....	42	41	83	33	116	125	83	42				
	".....	60	39	100	27	127	150	100	50		1		
	".....	47	37	84	46	130	150	84	66				
".....	81	31	113	52	165	175	113	62	1				
East Zorra.....	96	103	200	40	240	250	200	50	1				
".....	80	116	197	21	218	225	197	28	1				
".....	101	40	141	61	162	175	141	34					
".....	94	28	124	23	147	150	124	26	1				
".....	79	58	137	32	175	200	137	63					
".....	113	62	178	45	223	225	178	47		3			
".....	91	27	119	63	182	200	119	81	1				
".....	84	54	139	140	279	300	139	161	1				
".....	38	56	94	183	277	300	94	206					

JAMES A. LATTIMER,
Returning Officer.

RETURN from the Records of the GENERAL ELECTION to the Legislative Assembly, 1929.—Continued.

Electoral District.	Numbers of Polling Places.	Names of Candidates and Number of Votes Polled for each.		Voters at each Polling Place.			Ballot Papers sent out and how disposed of in each Polling Place.						
		D. M. Ross	J. W. Sales	Total Number of Votes Polled.	Number of Votes remaining Unpolled.	Number of names on the Polling Lists.	Number of Ballot Papers sent out to each Polling Place.	Used Ballot Papers.	Unused Ballot Papers.	Rejected Ballot Papers.	Cancelled Ballot Papers.	Declined Ballot Papers.	Ballot Papers taken from Polling Places.
Oxford, North— <i>Con</i>	St. John's.....A to L No. 3 ".....M to Z " 3 St. Patrick's.....A to L " 1 ".....M to Z " 1 ".....A to L " 2 ".....M to Z " 2 ".....A to Z " 3 ".....A to Z " 4	71 58 43 38 34 41 75 67	148 103 130 101 115 94 138 135	220 163 173 139 149 136 213 202	64 39 54 49 54 61 98 74	284 202 227 188 203 197 311 276	300 225 250 200 225 225 300	220 163 173 139 149 136 213 202	80 62 77 61 76 89 112 98	1	2	1	4
Totals.....	5,449	5,347	10,855	4,448	15,303	16,575	10,855	5,720	37	18	4
Majority for Ross.....	102

Total number of printed ballots not distributed to D.R.O's: 1,325. Total number of ballot papers printed: 17,900.

Electoral District.	Numbers of Polling Places.	Names of Candidates and Number of Votes Polled for each.		Voters at each Polling Place.			Ballot Papers sent out and how disposed of in each Polling Place.						
		R. A. Baxter	Jas. Pullin	Total Number of Votes Polled.	Number of Votes remaining Unpolled.	Number of names on the Polling Lists.	Number of Ballot Papers sent out to each Polling Place.	Used Ballot Papers.	Unused Ballot Papers.	Rejected Ballot Papers.	Cancelled Ballot Papers.	Declined Ballot Papers.	Ballot Papers taken from Polling Places.
Oxford, South.....	Tillsonburg.....No. 1 "....." " 1 A "....." " 2 "....." " 2 A "....." " 3 "....." " 3 A "....." " 4 "....." " 4 A South Norwich....." 1 "....." " 2 "....." " 2	47 34 75 65 98 107 129 117 52 45 7	109 73 129 85 140 112 129 121 36 36 54	156 108 205 150 238 220 258 241 89 81 134	92 60 125 160 146 106 115 171 108	248 168 330 232 398 385 347 204 115 171 242	300 250 400 300 450 400 400 241 250 300 300	156 108 205 150 238 220 258 241 89 81 134	144 142 195 150 212 180 192 159 89 219 166

"	59	106	102	208	250	106	144	1	1	106
"	129	189	102	291	350	189	161	1	1	189
"	124	169	112	281	350	169	181	3	1	169
North Norwich	66	105	36	148	200	105	95	1	1	105
"	82	102	46	148	200	102	98	1	1	102
"	101	161	30	191	250	161	89	1	1	161
"	101	150	25	175	250	150	100	3	1	150
"	96	158	50	208	250	158	92	2	1	158
"	159	230	46	276	300	230	70	1	1	230
Norwich Village	129	219	53	272	350	219	131	1	1	219
"	138	250	44	294	350	250	100	2	1	250
"	76	169	62	231	300	169	131	1	1	169
"	93	169	93	262	300	169	131	1	1	169
Ingersoll	58	110	106	235	300	180	120	1	1	180
"	73	183	66	249	300	183	117	1	1	183
"	55	128	86	193	250	147	103	1	1	147
"	61	86	100	246	300	176	124	1	1	176
"	75	100	176	68	244	300	176	1	1	300
"	70	123	52	246	300	194	106	1	1	194
"	110	224	80	304	350	224	126	1	2	224
"	116	218	62	280	300	218	82	3	1	218
"	121	250	77	327	350	250	100	2	1	250
"	89	140	33	173	250	140	110	1	1	140
"	80	168	50	216	250	168	82	1	1	168
"	88	171	45	216	250	171	79	4	1	171
"	63	109	40	149	200	109	91	1	1	109
"	40	237	57	294	350	237	113	1	1	237
Dereham	176	147	45	192	250	147	103	1	1	147
"	99	123	43	166	200	123	77	1	1	123
"	48	152	41	193	250	152	98	2	1	152
"	75	110	36	146	200	110	90	1	1	110
"	76	110	49	263	300	110	86	1	1	110
"	62	114	47	200	250	114	86	1	1	114
"	114	149	47	196	250	149	101	1	1	149
"	62	117	51	168	200	117	83	1	1	117
"	85	186	36	222	300	186	114	5	1	186
"	48	137	25	162	200	137	63	1	1	137
"	126	58	42	100	150	58	92	1	1	126
"	97	84	20	104	150	84	66	1	1	97
North Oxford	31	83	47	130	200	83	117	1	2	83
"	49	133	38	171	200	133	67	1	1	133
"	60	140	33	173	250	140	110	1	1	140
"	69	178	61	239	300	178	122	1	1	178
"	53	143	59	202	250	143	107	1	1	143
East Oxford	123	191	56	247	300	191	109	2	1	123
"	81	115	47	162	200	115	85	1	1	81
"	86	188	52	240	300	188	112	1	1	86
"	62	115	47	162	200	115	85	1	1	62
"	53	115	47	162	200	115	85	1	1	53
"	112	188	52	240	300	188	112	1	1	112
"	27	33	22	63	86	27	33	1	1	27
"	33	22	63	86	86	33	22	1	1	33
"	22	63	86	86	86	22	63	1	1	22
"	63	86	86	86	86	63	86	1	1	63
"	86	86	86	86	86	86	86	1	1	86
"	55	55	55	55	55	55	55	1	1	55
"	61	61	61	61	61	61	61	1	1	61
"	102	102	102	102	102	102	102	1	1	102
"	53	53	53	53	53	53	53	1	1	53
"	75	75	75	75	75	75	75	1	1	75

RETURN from the Records of the GENERAL ELECTION to the Legislative Assembly, 1929.—Continued.

Electoral District.	Numbers of Polling Places.	Names of Candidates and Number of Votes Polled for each.	Voters at each Polling Place.			Ballot Papers sent out and how disposed of in each Polling Place.						
			Total Number of Votes Polled.	Number of Votes remaining Unpolled.	Number of names on the Polling Lists.	Number of Ballot Papers sent out to each Polling Place.	Used Ballot Papers.	Unused Ballot Papers.	Rejected Ballot Papers.	Cancelled Ballot Papers.	Declined Ballot Papers.	Ballot Papers taken from Polling Places.
Oxford, South— — <i>Con.</i>	West Oxford.....	No. 1	160	46	206	250	160	90	1			
	“	“ 2	203	58	261	300	203	97	3			
	“	“ 2 A	135	60	195	250	135	115	2			
	“	“ 3	208	28	236	300	208	92	3			
	“	“ 4	203	33	236	300	203	97	5			
	Totals.....		10,011	3,877	13,888	17,100	10,011	7,089	58	11	3	
	Majority for Baxter.....		5,217		4,722							
							495					

Total number of printed ballots not distributed to D.R.O's: 450. Total number of ballot papers printed: 17,550.

Parry Sound.....	No.	W. R. Dixon		G. V. Harcourt		Total	Used Ballot Papers.	Unused Ballot Papers.	Rejected Ballot Papers.	Cancelled Ballot Papers.	Declined Ballot Papers.	Ballot Papers taken from Polling Places.
		1	2	1	2							
Armour.....	1	31	35	49	115	66	66	58	1			
“	“ 2	56	71	61	188	200	127	70	2	1		
Burk's Falls.....	“ 3	54	55	84	193	275	109	165	1			
“	“ 4	84	130	214	39	253	300	214	81	5		
“	“ 5	72	120	192	46	238	250	192	57	1		
Chapman.....	“ 6	66	49	41	156	175	115	59	1			
“	“ 7	17	18	15	50	75	35	40				
Christie.....	“ 8	50	74	44	168	175	124	51				
“	“ 9	14	19	25	58	75	33	42				
Carling.....	“ 10	52	102	69	171	200	102	97				
Foley.....	“ 11	41	108	120	269	300	149	144	5	2		
Himsworth, N.....	“ 12	121	115	94	330	375	236	133	4	2		
“	“ 13	92	108	200	263	275	200	73	2			
Himsworth, S.....	“ 14	58	61	88	207	225	119	105	1			

"	15	50	41	91	69	160	175	91	82	2
"	16	19	25	44	36	80	100	44	56
Humphrey	17	15	26	41	51	92	100	41	59
"	18	4	9	13	18	31	50	13	37
"	19	4	13	23	33	56	75	23	52
Rosseau	20	35	69	104	62	166	175	104	71
Hagerman	21	69	115	115	71	186	200	115	85
Joly	22	14	8	22	8	30	50	22	28
"	23	9	18	27	45	72	75	27	48
Kearney	24	56	74	130	64	194	200	130	68	2
Machar	25	10	19	29	32	61	75	29	46
"	26	13	33	46	67	113	125	46	77	2
"	27	13	33	46	67	113	125	46	77	2
"	28	45	10	19	35	54	75	19	56
Magnetawan	28	45	56	101	52	153	175	101	74
McMurrich	29	34	7	41	49	90	100	41	59
"	30	137	83	220	110	330	375	220	153	1
McDougal	31	89	98	187	170	357	375	187	186	2
McKellar	32	30	31	61	40	101	125	61	64
"	33	71	65	136	30	166	200	136	63	1
"	34	29	112	141	67	208	250	141	108	1
"	35	13	29	42	50	92	100	42	57	1
Parry Sound Town	36	66	79	145	113	258	275	145	129	1
"	37	71	78	149	113	262	275	149	121	5
"	38	51	60	111	109	220	225	111	113	1
"	39	62	73	135	107	242	250	135	113	2
"	40	63	60	123	123	240	249	123	125	1
"	41	53	64	117	87	204	225	117	107	1
"	42	69	113	182	135	317	325	182	141	2
"	43	50	56	106	73	179	198	106	91	1
Perry	44	83	79	162	101	263	275	162	113
"	45	40	99	139	77	216	275	139	136
"	46	15	7	22	33	55	75	22	53
Powassan Town	47	44	119	163	61	224	250	163	86	1
"	48	47	78	125	38	163	175	125	50
Ryerson	49	57	30	87	34	121	125	87	37	1
"	50	28	41	69	46	115	125	69	55	1
"	51	27	49	46	41	87	100	46	52	2
South River	52	95	145	240	98	338	375	240	134	1
Strong	53	63	75	138	100	238	250	138	110	2
"	54	39	20	59	49	108	125	59	65	1
Sundridge	55	58	61	119	47	166	200	119	80	1
"	56	35	54	89	41	130	150	89	61
Trout Creek	57	56	67	123	70	193	225	123	100	2
Ardbeg	58	29	28	57	46	103	125	57	68
Burpee and Pt. Ferguson	59	6	13	19	9	28	50	19	31

RETURN from the Records of the GENERAL ELECTION to the Legislative Assembly, 1929.—Continued.

Electoral District.	Numbers of Polling Places.	Names of Candidates and Number of Votes Polled for each.		Voters at each Polling Place.			Ballot Papers sent out and how disposed of in each Polling Place.						
		W. R. Dixon	G. V. Harcourt	Total Number of Votes Polled.	Number of Votes remaining Unpolled.	Number of names on the Polling Lists.	Number of Ballot Papers sent out to each Polling Place.	Used Ballot Papers.	Unused Ballot Papers.	Rejected Ballot Papers.	Cancelled Ballot Papers.	Declined Ballot Papers.	Ballot Papers taken from Polling Places.
Bethune.....	No. 60	..	22	22	21	43	50	22	28
".....	" 61	24	25	49	45	94	100	49	51
Conger.....	" 62	3	14	17	47	64	75	17	58
Cowper and Pt. Conger.....	" 63	7	21	28	23	51	28	23	23
Croft.....	" 64	11	56	67	41	108	125	67	56	2
".....	" 65	7	25	32	32	64	75	32	43
".....	" 66	16	16	32	19	51	85	32	41	2
Depot Harbour.....	" 67	20	106	126	121	247	250	126	122	2
Ferrie.....	" 68	9	19	28	22	50	28	22	22
Ferguson.....	" 69	17	33	50	28	78	100	50	49	1
Gurd.....	" 70	15	51	66	58	124	125	66	58
".....	" 71	12	18	30	44	74	75	30	45
".....	" 72	5	32	37	17	54	75	37	38
Harrison.....	" 73	17	33	50	26	76	100	50	50
Laurier.....	" 74	3	11	14	18	32	50	14	36
".....	" 75	11	17	28	14	42	50	28	22
Lount.....	" 76	11	30	41	52	93	100	41	58	1
".....	" 77	19	4	23	25	48	50	23	27
Monteith.....	" 78	9	21	30	28	58	75	30	45
".....	" 79	28	26	54	14	68	75	54	21
Loring.....	" 80	77	94	171	110	281	300	171	128	1
Mills.....	" 81	18	24	42	55	97	100	42	58
McKenzie.....	" 82	24	17	41	30	71	75	41	24
Restoue.....	" 83	15	52	67	28	95	100	67	33
Pringle and Mills.....	" 84	39	47	86	16	102	125	86	39
Pringle East.....	" 85	7	24	31	30	61	75	31	44

Toronto Tp.—	83	197	280	133	413	450	288	162	7	1
Port Credit.....	54	125	179	52	231	275	180	95	1	
Erindale.....	44	56	100	64	164	200	100	100		
“.....	47	114	161	91	252	300	163	137	2	
Cooksville.....	79	158	237	105	342	400	240	160	2	1
“.....	83	143	226	88	314	350	226	124		
Dixie.....	120	164	282	116	398	450	284	166	2	
“.....	58	122	180	66	246	300	182	118	2	
Harris' Corners.....	34	84	118	40	158	200	121	79	2	1
“.....	56	58	114	50	164	200	115	85	1	
Meadowdale.....	151	118	269	97	366	400	270	130	1	
Palestine.....	7	67	159	67	226	275	160	115	1	
Malton.....	128	91	219	91	310	350	219	131	1	
“.....	99	109	260	52	260	300	209	91	1	
Clarkson.....	110	128	238	42	280	425	239	186	1	
“.....	60	88	148	106	254	300	152	148	3	
Lorne Park.....	58	105	164	92	256	300	164	136	1	
“.....	28	122	150	93	243	300	152	148	2	
Lakeview.....	23	66	89	63	152	200	89	111		
“.....	37	130	167	110	277	325	170	155	3	
Lakeview Park.....	33	121	154	111	265	325	155	170	1	
“.....	24	105	129	81	210	300	132	168	2	1
“.....										
Totals.....	5,677	6,737	12,414	5,512	17,926	20,900	12,501	8,399	69	15
Majority for Kennedy.....		1,060								2

Total number of printed ballots not distributed to D.R.O's: 24,000.

Perth, North.....	No.	G. I. Graf	J. D. Monteith	Total number of ballot papers printed: 24,000.							
				72	201	225	96	129	225		
1 A	59	70	76	43	184	225	84	141	225	141	84
1 B	65	71	52	58	181	225	102	123	225	123	102
2 A	38	41	79	57	136	175	93	79	175	79	93
2 B	74	85	159	64	223	250	159	99	250	159	99
3	80	80	160	19	179	225	160	64	225	160	64
4	71	59	130	63	193	225	130	95	225	130	95
5 A	68	44	112	61	173	225	112	111	225	111	111
5 B	49	118	207	92	299	325	207	116	325	207	116
6	48	73	121	72	193	225	121	104	225	121	104
1 A	65	90	155	45	200	225	155	70	225	155	70
1 B	41	90	140	64	195	225	140	94	225	140	94
2 A	66	44	110	64	174	225	110	115	225	110	115
2 B	49	78	127	57	184	225	127	98	225	127	98
3 A	27	55	82	45	127	150	82	67	150	82	67
3 B											

Total number of printed ballots not distributed to D.R.O's:

RETURN from the Records of the GENERAL ELECTION to the Legislative Assembly, 1929.—Continued.

Electoral District.	Numbers of Polling Places.	Names of Candidates and Number of Votes Polled for each.		Voters at each Polling Place.			Ballot Papers sent out and how disposed of in each Polling Place.										
		G. I. Graff	J. D. Monteith	Total Number of Votes Polled.	Number of Votes remaining Unpolled.	Number of names on the Polling Lists.	Number of Ballot Papers sent out to each Polling Place.	Used Ballot Papers.	Unused Ballot Papers.	Rejected Ballot Papers.	Cancelled Ballot Papers.	Declined Ballot Papers.	Ballot Papers taken from Polling Places.				
North Perth— Con.	Falstaff.....	4		80	68	148	54	202	250	148	102						
	".....	5		84	98	182	96	278	325	182	141	2					
	Hamlet.....	1 A		55	67	122	47	169	200	122	77	1					
	".....	1 B		47	88	135	77	212	250	135	115						
	".....	2 A		73	75	148	69	217	250	148	101	1					
	".....	2 B		56	79	135	61	196	225	135	90						
	".....	3		79	82	161	108	269	300	169	139						
	".....	4		31	106	137	97	234	275	137	136	2					
	Romeo.....	1		44	54	98	85	183	225	98	127						
	".....	2 A		44	78	122	91	213	250	122	125	3					
	".....	2 B		36	54	90	45	135	175	90	84		1				
	".....	3 A		51	86	137	86	223	250	137	112		1				
	".....	3 B		69	100	169	79	248	275	169	106						
	".....	4 A		43	71	114	46	160	200	114	86						
	".....	4 B		46	60	106	68	174	200	106	93			1			
	".....	5 A		33	43	76	64	140	175	76	99						
	".....	5 B		56	44	100	42	142	175	100	74	1					
	".....	6 A		50	90	140	84	224	275	140	133	2					
	".....	6 B		61	80	141	48	189	225	141	84						
".....	7 A		42	77	119	73	192	225	119	106							
".....	7 B		26	69	95	59	154	175	95	80							
".....	8 B		62	124	186	107	293	325	186	139							
".....	8 B		24	64	88	61	149	175	88	87							
".....	9 A		40	80	120	63	183	225	120	103	1						
".....	9 B		26	69	95	55	150	175	95	80							
".....	10		27	52	79	34	113	150	79	71							

McCAUSLAND F. IRVINE,
Returning Officer.

"	"	44	105	149	61	210	250	149	100	1
"	"	26	67	93	71	164	200	93	107
"	"	34	110	144	86	230	250	144	104	1
Shakespeare	"	30	55	85	83	168	200	85	114	1
"	"	27	55	82	54	136	175	82	83	1
"	"	39	53	92	52	144	175	92	83
"	"	34	76	110	65	175	200	110	90
"	"	25	72	97	57	154	200	97	103
"	"	3 A	64	83	52	135	175	83	90	2
"	"	3 B	64	83	52	135	175	83	90
"	"	4	93	138	91	229	275	138	135	1
"	"	71	71	90	57	147	175	90	85
"	"	5 A	100	121	68	189	225	121	101	1
"	"	5 B	100	121	68	189	225	121	101	1
"	"	6 A	94	125	62	187	225	125	99
"	"	6 B	92	120	68	188	225	120	104	1
"	"	7 A	100	131	69	200	225	131	94
"	"	7 B	69	100	66	166	200	100	99	1
"	"	8	106	138	67	205	250	138	110
Advance Poll	"	27	56	83	200	83	117
North Easthope	"	1	16	115	67	182	225	115	109	1
"	"	2	37	178	4	182	300	178	121
"	"	3	50	127	73	200	225	127	98	1
"	"	4	26	132	123	255	300	132	166	2
"	"	5	31	59	57	116	150	59	91
Ellice	"	1	60	140	89	229	250	140	109	1
"	"	2	48	67	92	159	175	67	107	1
"	"	3	33	80	59	139	175	80	94	1
"	"	4	59	132	52	184	200	132	68
"	"	4 A	41	131	67	198	225	131	93
"	"	4 B	41	131	67	198	225	131	93	1
"	"	5	41	63	104	53	157	104	71
"	"	6	34	75	85	160	200	75	125
"	"	7	74	156	46	202	250	156	93	1
"	"	8	74	144	50	194	225	144	144
Mornington	"	1	44	126	82	208	250	126	124
"	"	2	21	82	175	257	275	82	189	4
"	"	3	81	175	88	263	300	175	125
"	"	4	63	130	84	214	250	130	119	1
"	"	5	38	172	60	232	250	172	78
"	"	6	76	185	119	304	350	185	163	2
Elma	"	1	55	118	128	246	275	157	118
"	"	2	66	138	79	217	250	138	111	1
"	"	3	72	145	77	222	250	145	104	1
"	"	4	73	155	116	271	300	155	145
"	"	5	79	174	87	261	300	174	126
"	"	6 A	49	122	74	196	275	122	153
"	"	6 B	83	145	75	220	250	145	105

RETURN from the Records of the GENERAL ELECTION to the Legislative Assembly, 1929.—Continued.

Electoral District.	Numbers of Polling Places.	Names of Candidates and Number of Votes Polled for each.	Voters at each Polling Place.			Ballot Papers sent out and how disposed of in each Polling Place.												
			Total Number of Votes Polled.	Number of Votes remaining Unpolled.	Number of names on the Polling Lists.	Number of Ballot Papers sent out to each Polling Place.	Used Ballot Papers.	Unused Ballot Papers.	Rejected Ballot Papers.	Cancelled Ballot Papers.	Declined Ballot Papers.	Ballot Papers taken from Polling Places.						
North Perth— Con.	Elma.....	No. 7	37	65	102	125	37	88										
	".....	" 8 A	190	42	232	250	190	60										
	".....	" 8 B	113	42	155	175	113	62										
	Wallace.....	" 1	171	62	233	250	171	78	1									
	".....	" 2	178	72	250	275	178	97										
	".....	" 3	115	222	46	268	300	222	78									
	".....	" 4	58	102	19	121	150	102	47									
	".....	" 5	41	64	20	84	125	64	61									
	".....	" 6	144	20	51	261	300	210	90									
	Listowel.....	" 1 A	92	155	93	248	275	155	120									
	".....	" 1 B	81	138	61	199	225	138	87									
	".....	" 2 A	87	188	61	249	275	188	85									
	".....	" 2 B	56	100	78	178	200	100	100									
	".....	" 3	111	200	74	274	300	200	100									
	".....	" 4 A	89	157	55	212	250	157	93	1								
	".....	" 4 B	88	163	43	206	225	163	62									
	".....	" 5	94	191	96	287	325	191	134									
Milverton.....	" 1 A	116	224	75	299	350	224	125	1									
".....	" 1 B	105	212	104	316	350	212	136	2									
Totals.....		6,439	13,712	7,124	20,753	24,525	13,751	10,704	49	11	10							
Majority for Monteith.....		834																

Total number of printed ballots not distributed to D.R.O's: 4,987.

Total number of ballot papers printed: 29,962.

South Perth	Mitchell, South Ward	Bonis	Colquhoun	McKenzie						
	No. 1	86	29	31	146	44	190	225	147	78
	" 2	95	27	42	167	31	198	250	168	82
	" 1	133	55	65	254	58	312	375	254	121
	" 2	103	21	36	161	69	230	275	164	112
	" 1	124	62	29	217	72	289	325	217	108
St. Marys	" 1	86	24	37	148	78	226	275	148	127
"	" 2	80	64	31	175	91	266	325	176	149
"	" 3	47	59	33	141	76	217	275	134	134
"	" 4	63	42	23	128	41	169	225	128	97
"	" 5 A	52	35	31	118	39	157	225	119	106
"	" 5 B	69	32	20	121	49	170	225	121	104
"	" 6	84	36	37	159	63	222	275	159	116
"	" 7	61	57	53	173	61	234	300	173	127
"	" 8	86	40	34	161	61	222	275	161	114
"	" 9 A	54	17	17	89	40	129	175	90	85
"	" 9 B	69	28	13	110	54	164	198	110	88
"	" 10	75	29	16	121	37	158	200	121	88
"	" 11	66	30	36	134	94	228	275	136	139
Blanshard	" 1	39	32	59	131	33	164	200	131	69
"	" 2	47	33	53	133	45	178	225	133	92
"	" 3	44	30	48	122	72	194	249	122	127
"	" 4	57	51	89	201	30	231	276	201	75
"	" 5	39	31	64	134	86	220	275	134	141
"	" 6	75	13	69	157	64	221	275	157	118
Fullarton	" 1	24	33	80	137	42	179	225	137	88
"	" 2	38	22	37	98	29	127	175	98	77
"	" 3	18	52	70	140	24	164	200	140	60
"	" 4	63	18	50	131	55	186	225	131	94
"	" 5	33	29	72	134	29	163	200	135	65
"	" 6	48	17	51	116	42	158	200	116	84
"	" 7	51	14	28	93	32	125	150	93	57
South Easthope	" 1	44	104	1	149	158	307	375	149	226
"	" 2	26	13	1	41	125	166	200	41	159
"	" 3	29	37	9	75	72	147	175	75	100
"	" 4	34	48	12	94	72	166	200	94	106
Logan	No. 1	104	25	46	175	35	210	273	175	98
"	" 2	127	25	40	195	57	252	299	197	102
"	" 3	121	27	56	204	52	256	300	204	96
"	" 4	193	19	13	279	54	279	325	225	100
"	" 5	80	12	21	114	48	162	200	114	86
"	" 6	44	13	22	79	21	100	125	79	46
"	" 7	65	37	22	124	58	182	225	124	101
Hibbert	" 1 A	42	73	12	127	55	182	225	127	98

Mrs. CARRIE HOPLIN, Returning Officer.

RETURN from the Records of the GENERAL ELECTION to the Legislative Assembly, 1929.—Continued.

Electoral District.	Numbers of Polling Places.	Names of Candidates and Number of Votes Polled for each.		Voters at each Polling Place.			Ballot Papers sent out and how disposed of in each Polling Place.							
		Bonis	Colquhoun	McKenzie	Total Number of Votes Polled.	Number of Votes remaining Unpolled.	Number of names on the Polling Lists.	Number of Ballot Papers sent out to each Polling Place.	Used Ballot Papers.	Unused Ballot Papers.	Rejected Ballot Papers.	Cancelled Ballot Papers.	Declined Ballot Papers.	Ballot Papers taken from Polling Places.
South Perth— Con.....	Hibbert.....	No. 1 B			128	33	161	200	128	72	1			
	"	" 2	40	26	177	62	239	275	177	98		1		
	"	" 3	87	32	220	26	246	300	220	130				
	"	" 4	107	68	168	116	284	350	169	131				
	Downie	" 1	64	57	175	74	249	300	175	125				
	"	" 2	12	26	161	69	230	275	161	114				
	"	" 3	31	58	170	85	255	300	170	130				
	"	" 4	56	75	149	59	208	250	149	101				
	"	" 5	88	38	150	70	220	275	150	125				
	"	" 6	54	26	147	87	234	275	147	128				
Totals.....		3,428	2,182	2,053	7,697	3,129	10,826	13,295	7,711	5,585	24	16	7	
Majority for Bonis.....		1,246												
Total number of printed ballots not distributed to D.R.O's: Total number of ballot papers printed:														
Peterborough City	No. 1	Moir	Strickland		248	98	346	300	248	52				
	" 2	121	171	135	256	102	358	350	256	94				
	" 3	65	68	133	98	78	176	175	98	77				
	" 3 A	30	68	98	141	41	182	175	141	32	2			
	" 4	83	58	141	108	75	183	200	108	91	1			
	" 4 A	52	56	56	126	67	193	200	126	73				
" 5	47	79	79	116	81	189	200	116	84					
" 5 A	53	63	63	140	49	189	200	140	60					
" 6	57	83	83	140	49	189	200	140	60					

67	37	104	92	196	200	104	95	1	1	1
135	90	225	77	302	300	225	73	2	2	2
95	50	145	35	180	175	145	29	1	1	1
75	34	109	77	186	175	109	63	3	3	3
115	9	227	79	306	300	227	71	2	2	2
76	56	132	52	184	200	132	67	1	1	1
65	33	98	84	182	200	98	101	1	1	1
121	60	181	108	289	250	181	63	5	5	5
81	56	137	49	186	250	137	36	2	2	2
56	43	99	97	196	175	99	74	2	2	2
148	67	215	111	326	300	215	85	3	3	3
60	64	124	55	179	200	124	75	1	1	1
70	59	129	41	170	200	129	67	4	4	4
74	60	134	85	219	175	134	39	2	2	2
80	61	141	85	226	200	141	57	2	2	2
89	52	141	90	231	225	141	84	1	1	1
89	56	145	84	229	200	145	53	1	1	1
42	40	82	119	201	200	82	117	1	1	1
110	151	261	35	296	300	261	38	1	1	1
70	98	168	63	231	300	168	30	1	1	1
78	84	162	54	216	200	162	37	3	3	3
124	114	238	108	346	300	238	59	3	3	3
97	87	184	114	298	225	184	38	3	3	3
129	90	219	109	328	325	219	102	4	4	4
66	75	141	78	219	200	141	55	1	1	1
71	84	155	71	226	175	155	16	4	4	4
176	133	309	76	385	325	309	14	2	2	2
67	46	113	83	196	200	113	85	1	1	1
61	40	101	91	192	200	101	95	4	4	4
99	120	219	87	306	300	219	79	1	1	1
66	92	158	36	194	200	158	42	2	2	2
52	57	109	94	203	200	109	89	2	2	2
122	167	289	79	368	250	289	57	4	4	4
84	80	164	35	199	175	164	10	1	1	1
46	45	91	87	178	175	91	83	1	1	1
59	71	130	78	208	200	130	68	2	2	2
50	51	101	93	194	200	101	99	2	2	2
65	62	132	52	184	200	132	66	1	1	1
79	79	195	81	276	250	195	46	7	7	7
101	116	241	83	324	300	241	57	1	1	1
132	140	210	98	308	300	210	89	1	1	1
68	67	135	56	191	150	135	15	1	1	1
49	40	89	86	175	150	89	61	1	1	1
80	67	147	37	184	175	147	28	1	1	1

RETURN from the Records of the GENERAL ELECTION to the Legislative Assembly, 1929.—Continued.

Electoral District.	Numbers of Polling Places.	Names of Candidates and Number of Votes Polled for each.	Voters at each Polling Place.			Ballot Papers sent out and how disposed of in each Polling Place.							
			Total Number of Votes Polled.	Number of Votes remaining Unpolled.	Number of names on the Polling Lists.	Number of Ballot Papers sent out to each Polling Place.	Used Ballot Papers.	Unused Ballot Papers.	Rejected Ballot Papers.	Cancelled Ballot Papers.	Declined Ballot Papers.	Ballot Papers taken from Polling Places.	
Peterborough City —Con.....	No. 36 A	Moir	126	47	173	150	126	24	2	2	79	144	150
	" 37	Strickland	144	54	198	225	144	79	2	2	71	129	200
	" 37 A		129	70	199	200	129	71	5	5	208	250	208
	" 38		208	79	287	250	208	37	5	5	181	225	225
	" 39		181	50	231	225	181	44	1	1	148	225	225
	" 39 A		148	80	228	225	148	76	1	1	96	200	200
	" 40		96	64	160	200	96	104	1	1	174	200	200
	" 40 A		174	18	192	200	174	44	1	1	141	200	200
	" 41		141	39	180	175	141	59	1	1	176	175	175
	" 42		147	29	176	175	147	27	1	1	134	175	175
	" 43		134	36	170	175	134	41	1	1	80	110	125
	" 44		80	30	110	125	80	42	3	3	151	212	225
	" 45		77	61	212	225	157	69	4	1	114	167	200
	" 46		114	30	197	200	167	31	2	2	132	200	200
	" 46 A		81	69	201	300	132	66	1	1	113	299	300
	" 47		113	104	299	300	195	105	1	1	101	225	225
	" 47 A		61	56	218	225	162	60	1	2	69	166	166
	" 48		69	57	223	225	187	63	4	4	142	253	250
	" 49		142	66	253	250	187	63	1	1	35	50	50
	Advance Poll.....		12	0	0	50	35	15	1	1	11,412	11,412	11,412
Totals.....		5,481	5,086	16,463	16,000	11,412	4,462	80	32	14	14	14	
Majority for Strickland.....		450											

Total number of printed ballots not distributed to D.R.O's: Total number of ballot papers printed: 16,000.

Peterborough County	Anderson	Lancaster	205	58	263	300	208	92	2	2	1	1
Howson's House, Booth I, A to M.....	120	85	205	58	263	300	208	92	2	2	1	1
Howson's House, Booth II, N to Z.....	40	33	73	29	102	150	74	76	1	1	1	1
Valleau's House.....	66	39	105	48	153	200	105	95				
Town Hall, Westwood.....	95	63	158	60	218	250	159	91			1	
English's House.....	56	49	105	48	153	200	105	95				
Rickie's School.....	4	6	10	15	25	50	10	40				
Town Hall, Apsley.....	47	72	119	25	144	200	119	81				
Mount Julian School.....	36	61	97	115	150	97	53	97				
Rush Point School.....	45	86	131	33	164	150	132	68	1	2		
South Lake School.....	3	24	27	8	35	50	29	21			1	
Carroll's School.....	0	15	15	4	19	50	15	35				
Town Hall, Belmont.....	49	111	160	57	217	250	161	89				
Ellis House.....	13	22	35	12	47	100	36	64			1	
Oak Lake School.....	1	24	35	15	40	50	25	25				
Old Havelock School.....	48	41	89	38	127	200	89	111				
Steenburgh's Hall.....	29	41	70	32	102	150	70	80				
Stanley Higgin's House.....	3	6	9	4	13	50	9	41				
Caldwell's School.....	30	41	71	50	121	150	71	79				
Post's School.....	10	21	31	63	94	150	31	119				
Hale's School.....	21	50	71	45	116	150	71	79				
Pine Grove Cheese Factory.....	55	69	124	76	200	250	125	125				1
M. J. Leahy's House.....	93	81	174	90	264	300	175	125	1			
Town Hall, Douro.....	67	32	99	69	168	200	100	100	1			
Charles Johnston's House.....	48	38	86	110	196	250	89	161	2	1		
Town Hall, Warsaw.....	144	75	219	92	311	400	224	176				
Cottesloe School.....	50	44	94	39	133	200	94	106				
Ninth Line School.....	39	59	98	60	158	200	98	102				
Orange Hall, Hall's Glen.....	50	29	79	31	110	150	82	68			3	
Stoney Lake Cheese Factory.....	15	37	52	20	72	100	52	48				
Frank Jenkin's House.....	19	21	40	8	48	100	40	60				
Town Hall, Ennismore.....	87	44	131	146	277	300	132	168	1			
O'Reilly's School.....	32	20	52	51	103	150	52	98				
Nelson Harrison's House.....	2	2	4	3	7	50	4	46				
E. F. Grieve's House.....	23	44	67	29	96	150	68	82	1			
Swamp Lake School.....	19	51	70	19	89	150	70	80				
Town Hall, Lakehurst.....	83	13	96	29	125	150	97	53	1			
Ventress' School.....	53	36	89	66	155	200	90	110			1	
True Blue Hall.....	57	80	137	42	179	200	137	63				
Havelock.....												
Town Hall, Booth I.....	54	129	183	49	232	300	188	112	1	4		
" " Booth II.....	38	74	112	46	158	200	112	88				

W. G. MORRISON,
Returning Officer.

RETURN from the Records of the GENERAL ELECTION to the Legislative Assembly, 1929. — *Continued.*

Electoral District.	Numbers of Polling Places.	Names of Candidates and Number of Votes Polled for each.		Voters at each Polling Place.			Ballot Papers sent out and how disposed of in each Polling Place.						
		Anderson	Lancaster	Total Number of Votes Polled.	Number of Votes remaining Unpolled.	Number of names on the Polling Lists.	Number of Ballot Papers sent out to each Polling Place.	Used Ballot Papers.	Unused Ballot Papers.	Rejected Ballot Papers.	Cancelled Ballot Papers.	Declined Ballot Papers.	Ballot Papers taken from Polling Places.
Peterborough County— <i>Cont.</i>	Coun. Chamber, Booth I., No. 39	40	126	166	108	274	350	166	184	1	1	1	1
	“ “ Booth II. “ 39	19	84	103	56	159	200	104	96	1	1	1	1
	Town Hall, Lakefield.	152	156	308	80	388	450	311	139	3	3	3	3
	W. S. Morrison's Office, Lakefield	41	183	342	65	407	450	342	108	1	1	1	1
	Town Hall, Norwood.	42	105	218	46	264	300	219	81	1	1	1	1
	Town Hall, Coun. Chamber, Norwood.	43	117	209	47	256	300	209	91	1	1	1	1
	Joseph Hastie's House.	44	45	96	37	133	150	96	54	1	1	1	1
	Grady's School.	45	65	175	82	257	300	177	123	2	2	2	2
	Town Hall, Keene.	46	57	200	77	277	350	203	147	2	2	2	2
	Town Hall, Lang.	47	93	128	45	173	250	128	122	1	1	1	1
	S. S. No. 12, Otonabee.	48	66	107	79	186	250	108	142	1	1	1	1
	Union Hall, Mather's Cors. “ 49	130	56	186	71	257	300	186	114	1	1	1	1
	Stewart's Hall.	74	28	102	58	160	200	102	98	1	1	1	1
	Orange Hall, Dowener's Cor “ 51	86	96	182	83	265	300	182	118	1	1	1	1
	Advance Poll, Havelock.	16	55	71	1	71	150	71	79	1	1	1	1
	Totals.	3,088	3,117	6,205	2,671	8,807	11,350	6,249	5,101	17	14	5	5
	Majority for Lancaster.		29										

Total number of printed ballots not distributed to D.R.O's: 575. Total number of ballot papers printed: 11,925.

Port Arthur: Donald M. Hogarth, by acclamation—A. P. FREED, Returning Officer.

Prescott	Alfred	No.	Beaudoin	Berthiaume	St. Denis	148	86	234	250	148	102	1
	"	1 A	70	13	64	202	65	267	300	202	98	
	"	1 B	87	16	99	99	57	267	150	99	51	
	"	2	21	21	57	99	45	207	133	99	51	
	"	3	65	21	45	131	76	207	225	131	94	
	"	4 A	79	39	15	133	57	190	225	133	92	
	"	4 B	107	40	14	163	60	223	249	163	86	2
	"	5	41	28	50	119	36	155	175	119	56	
Caledonia	"	1	1	15	121	138	47	185	200	138	62	1
"	"	2	13	62	198	275	71	346	375	275	100	1
"	"	3	21	52	77	150	38	188	200	150	50	
"	"	4	4	7	54	65	27	92	100	65	35	
"	"	5	12	25	18	50	28	84	100	65	35	
Hawkesbury Town	"	1 A	108	27	3	141	51	192	200	141	59	3
"	"	1 B	102	30	1	133	42	175	175	133	42	
"	"	2 A	128	49	14	192	62	254	250	192	58	1
"	"	2 B	111	39	1	151	66	217	225	151	74	
"	"	3 A	138	70	32	244	78	322	350	244	106	4
"	"	3 B	104	34	29	168	55	223	350	168	81	
"	"	4 A	107	98	39	249	83	332	350	249	101	5
"	"	4 B	85	25	27	139	39	178	200	139	61	
"	"	5 A	77	58	88	226	48	274	300	226	74	
"	"	5 B	28	21	59	109	53	162	175	109	66	
"	"	6 A	51	40	50	142	59	201	225	142	83	1
"	"	6 B	46	30	46	122	35	157	175	122	53	
Hawkesbury East	"	1	43	46	87	178	45	223	250	178	72	2
"	"	2	28	16	71	116	13	129	150	116	34	
"	"	3 A	63	52	91	206	60	266	275	206	69	1
"	"	3 B	34	35	72	142	47	189	199	142	57	1
"	"	4 A	4	15	114	133	20	153	175	133	42	
"	"	4 B	4	11	102	119	40	149	175	119	56	2
"	"	5 A	69	56	29	154	43	197	225	154	71	
"	"	5 B	70	51	37	158	67	225	248	158	92	
"	"	6 A	61	13	42	116	32	148	175	116	59	
"	"	6 B	127	4	37	169	30	130	150	169	59	1
Hawkesbury West	"	1 A	37	22	84	145	51	196	225	145	80	1
"	"	1 B	31	44	57	133	26	159	175	133	42	1
"	"	2	32	12	184	231	56	287	300	231	69	1
"	"	3	0	4	170	174	37	211	225	174	51	
Longueuil	"	1	34	50	11	95	41	136	150	95	55	
"	"	2	37	71	81	190	55	250	250	190	60	1
L'Original	"	1	56	92	44	192	37	229	275	192	89	
"	"	2	8	126	21	155	60	215	224	155	69	

LOUIS LAROCQUE,
Returning Officer.

Prince Edward	Ameliasburg	M. No.	Colliver	Porte	171	39	210	250	73	4	2
	Ameliasburg	A to M	106	65	171	39	210	250	73	4	2
	"	N to Z	62	23	85	26	111	150	65		
	"	A to M	117	56	173	52	225	250	77		
	"	N to Z	80	54	135	42	177	200	65	1	
	"	A to M	78	33	111	84	195	250	139		
	"	N to Z	36	32	68	46	114	150	82		
	"	A to M	114	34	149	71	220	250	101	1	
	"	N to Z	53	26	79	33	112	150	71		1
	"	A to M	80	41	121	36	157	200	78		
	"	N to Z	26	54	80	20	100	150	70		
	Hillier		110	54	164	48	212	250	86		
	"		127	80	208	36	244	300	92	1	
	"		93	82	176	12	188	250	74	1	
	"		67	80	147	62	209	250	103		
	Hallowell		72	109	181	24	205	300	119		
	"		37	64	101	15	116	150	49		
	"		86	146	234	28	262	300	65	2	1
	"	A to M	116	76	197	30	227	250	53	5	
	"	N to Z	57	59	117	27	144	200	83	1	
	"		69	55	124	31	155	200	76		
	"	A to M	73	64	137	32	169	200	63		
	"	N to Z	29	63	92	20	112	150	58		
	Wellington		104	74	180	7	187	250	70	2	
	"	A to M	62	41	104	2	106	150	46	1	
	"	N to Z	82	75	158	29	187	250	92	1	
	"	A to M	81	49	130	12	42	200	70		
	"	N to Z	101	98	200	72	272	300	100	1	
	Bloomfield		47	81	129	31	160	250	121	1	
	"	A to M	126	101	227	52	279	300	73		
	"	N to Z	48	71	121	42	163	200	79	2	
	Sophiasburg		27	73	100	28	128	150	49		1
	"	A to M	88	103	191	54	245	300	109		
	"	N to Z	69	134	203	41	244	300	97		
	"		60	88	157	46	203	250	91		2
	Athol	A to M	57	63	132	8	140	200	78	2	
	"	N to Z	84	111	195	5	200	250	55		
	"		41	25	66	34	100	150	84		
	South Marysburg		83	73	156	31	187	250	94		
	"		84	85	169	33	202	250	81		
	"		76	109	185	28	213	250	65		
	North Marysburg		129	86	216	30	252	300	84	1	
	"		88	63	154	71	225	250	95	3	1
	"		79	80	161	28	189	250	89	2	

FRANK DEMPSEY,
Returning Officer.

Nelles East.....	8	9	10	19	9	28	50	19	31
Kingsford.....	9	32	10	42	12	54	75	42	33
Dance.....	10	14	6	20	13	30	50	20	30
Miscampbell.....	11	14	16	31	4	35	50	31	19	1
Rainy Lake.....	12	7	203	210	138	348	400	214	186	4
N. West Bay & Gagne's.....	13	2	5	7	16	23	50	7	43
Rocky Inlet.....	15	8	4	12	12	24	50	12	38
Cascades.....	16	5	17	22	10	32	50	23	27
Bears Pass.....	17	5	7	12	30	32	50	12	38	1
Farrington.....	18	5	7	12	3	15	50	12	38
Trout River.....	19	2	37	39	56	95	125	39	86
Mine Centre.....	20	51	44	96	45	141	175	96	79	1
La Seine.....	21	9	10	19	11	30	50	21	29	1
Backus Camp No. 10.....	21 A	11	0	11	16	27	50	12	38	1
Flanders.....	22	14	10	24	28	52	75	24	51
Banning.....	22 A	2	20	22	2	24	50	24	26	1
Atikokan.....	23	60	48	110	23	133	175	110	65	2
Kawene.....	24	15	2	17	11	28	50	17	33
French Lake.....	25	2	12	14	2	16	25	14	16
Badwater Lake.....	26	28	3	34	5	39	50	34	16	3
Badwater Dam and Bear Lake.....	27, 28	30	6	37	23	60	100	37	63	1
Thompson Lake.....	29	3	23	27	3	30	50	29	21	1
Namakan Lake.....	30	4	12	16	8	24	50	16	34
Little Grassy Lake.....	31	2	26	28	3	31	50	28	22
Kettle Falls.....	32	4	6	10	22	32	50	10	40
Fort Frances (1).....	33	128	54	187	41	228	250	187	63	5
(1).....	M to Z	113	55	169	47	216	250	169	81	1
(2A).....	A to L	144	116	261	68	329	350	261	84	1
(2B).....	M to Z	129	105	240	64	304	325	240	85	6
(3).....	165	96	261	38	299	325	261	64
(4A).....	A to L	125	126	251	72	323	350	251	99
(4B).....	124	105	233	74	307	350	236	114	4
(5).....	A to L	100	77	179	36	215	250	181	69	2
(5).....	M to Z	92	59	157	53	210	250	157	93	6
Melrvine.....	42	96	31	130	23	153	175	130	45	3
Crozier (S. Alberton).....	43	36	29	65	10	75	100	67	33	2
(N. Alberton).....	44	24	16	41	27	68	100	41	59	1
La Vallee (Woodyatt).....	45	25	41	67	10	77	100	67	33	1
(Devlin W.).....	46	43	35	79	27	106	125	79	46	1
(Devlin E.).....	47	49	37	86	22	108	125	86	39
(Burriss W.).....	48	46	30	76	18	94	125	76	49
(Burriss E.).....	49	13	19	32	15	47	75	32	43
Emo.....	A to L	191	66	258	55	313	350	258	92	1
.....	M to Z	128	50	178	37	215	250	178	72

N. L. CROOME,
Returning Officer.

RETURN FROM THE RECORDS OF THE GENERAL ELECTION TO THE LEGISLATIVE ASSEMBLY, 1929.—Continued.

Electoral District.	Numbers of Polling Places.	Names of Candidates and Number of Votes Polled for each.	Voters at each Polling Place.			Ballot Papers sent out and how disposed of in each Polling Place.												
			Total Number of Votes Polled.	Number of Votes remaining Unpolled.	Number of names on the Polling Lists.	Number of Ballot Papers sent out to each Polling Place.	Used Ballot Papers.	Unused Ballot Papers.	Rejected Ballot Papers.	Cancelled Ballot Papers.	Declined Ballot Papers.	Ballot Papers taken from Polling Places.						
Rainy River— <i>Con.</i>		W. H. Elliott	25	4	54	75	50	25										
		J. A. Mathieu	25		54	75	50	25										
	No. 52	Emo (Aylesworth)	27	40	40	75	40	35										
	"	(Carpenter)	54	164	262	300	218	82										
	Chapple (1)	Barwick	23	17	53	75	40	35										
	"	(2)	28	25	26	80	54	46	1									
	"	(3)	25	57	82	125	82	43										
	"	(4)	31	35	107	125	82	43										
	"	(5)	22	10	72	100	67	33	1									
	"	(6)	8	10	32	50	32	18										
	"	(7)	3	24	4	50	20	30	2									
	"	(8)	77	121	39	50	27	23										
	Morley (1)		42	29	38	275	199	76	1									
	"	(2)	64	60	124	150	124	26										
	Dilke		35	22	57	100	58	42										
	Blue		48	29	77	125	77	48										
	Worthington		52	67	119	175	119	56										
	Atwood		129	146	275	382	275	175										
	Rainy River	A to L	104	102	208	300	208	92	2									
	"	M to Z	11	40	51	100	51	49										
	Morson (1)		17	9	26	100	26	74										
	"	(2)	52	23	75	100	75	25										
	Advance Poll at Rainy River																	
	Totals		3,142	2,905	6,100	9,850	6,121	3,729	53	13	12							
	Majority for Elliott		237		1,806													

Total number of printed ballots not distributed to D.R.O.'s: 2,060. Total number of ballot papers printed: 11,910.

North Renfrew: Edward A. Dunlop, by acclamation—ALEX MORRIS, Returning Officer.

South Renfrew	Admaston	No.	Costello	Murray	119	58	177	200	119	81
	"	1	44	75	119	123	242	275	124	151
	"	2	25	134	159	62	221	250	159	91
	"	3	63	59	122	67	189	200	122	78
	"	4	30	101	131	29	160	125	131	44
	"	5	22	55	77	32	109	125	77	48
	"	6	9	16	25	12	37	50	26	24
	"	7	79	40	119	119	242	275	124	151
	"	8	84	44	128	141	269	300	128	172
	"	9	59	51	110	96	206	225	111	114
	"	9A	45	43	88	76	164	175	88	87
	"	10	73	38	111	97	208	225	111	114
	"	11	94	45	139	95	234	250	141	109
	"	12	94	51	145	89	234	250	146	104
	"	13	81	35	116	76	192	200	117	83
	"	13A	72	39	111	83	194	225	112	113
	"	14	117	31	148	85	233	250	150	100
	"	15	103	44	147	70	217	225	148	77
	"	16	96	47	143	35	178	200	143	57
	"	16A	61	31	92	68	160	175	93	82
	"	17	31	20	51	8	59	75	51	24
	"	18	32	17	49	1	48	75	52	23
	"	19	34	27	61	15	75	100	62	38
	"	20	21	15	36	12	48	75	36	39
	"	21	77	20	97	23	120	125	97	28
	"	22	58	7	65	8	73	100	65	35
	"	23	38	8	46	2	48	75	46	29
	"	24	63	58	121	68	189	200	123	77
	"	24A	36	44	80	59	139	150	82	68
	"	25	123	67	190	54	244	250	191	59
	"	26	55	21	76	41	117	125	76	49
	"	27	146	112	258	81	339	350	261	89
	"	28	62	86	148	105	253	275	154	121
	"	29	37	39	76	37	113	125	80	45
	"	30	83	36	119	69	188	200	119	81
	"	31	48	61	109	39	148	150	112	38
	"	31A	25	83	108	28	136	150	110	40
	"	32	42	8	50	27	77	100	51	49
	"	33	75	73	148	113	261	275	149	126
	"	34	36	17	53	27	80	100	54	46
	"	35	65	59	124	144	268	275	125	150

R. G. WILSON,
Returning Officer.

"	61	73	161	75	236	250	161	89
"	62	72	145	57	202	225	145	80
"	63	79	187	70	257	275	187	88
"	64	63	165	87	252	275	165	110
"	65	53	136	60	196	225	137	88
"	66	49	171	77	248	275	174	101
"	67	81	166	87	253	275	170	105
Sebastopol	68	49	114	37	151	175	114	61
"	69	33	75	14	89	100	75	25
Sherwood, Jones and Burns	70	81	135	143	278	300	137	163
"	71	99	222	33	255	275	226	49
"	72	99	183	59	242	275	183	92
"	73	109	194	35	229	250	200	50
South Algona	74	61	141	43	184	200	141	59
"	75	11	56	73	129	150	56	94
Indian Reserve	4	6	2	8	25	6	19
Totals	4,903	9,893	4,891	14,781	16,300	9,985	6,315
Majority for Murray
			4,990				65	18
			87					9

Total number of printed ballots not distributed to D.R.O's: 4,250. Total number of ballot papers printed: 20,275.

	Russell	No.	Belonger	Seguin					
Russell	1	23	80	65	145	150	81	69
"	2	25	72	142	214	225	75	150
"	3 A	21	88	85	173	175	90	85
"	3 B	20	61	82	143	150	62	88
"	4	3	65	92	157	175	65	110
"	5	28	53	30	111	125	81	44
"	6	27	78	26	104	125	78	47
"	7	77	140	32	172	175	141	34
"	8 A	133	253	55	308	325	155	170
"	8 B	73	137	39	176	175	137	38
"	9	45	81	23	104	125	82	43
"	1 A	48	97	64	161	175	97	78
"	1 B	43	95	61	156	150	95	55
"	2	38	86	54	140	150	86	64
"	3	52	88	19	107	125	88	37
"	4	63	177	78	255	275	177	98
"	5	21	35	29	64	75	35	40
"	6 A	23	101	37	161	175	124	51
"	6 B	28	115	37	152	152	116	36
"	7	35	99	36	135	150	100	50
"	8	51	151	39	190	200	151	49
"	9	80	164	44	208	225	167	58

RETURN from the Records of the GENERAL ELECTION to the Legislative Assembly, 1929.—Continued.

Electoral District.	Numbers of Polling Places.	Names of Candidates and Number of Votes Polled for each.		Voters at each Polling Place.			Ballot Papers sent out and how disposed of in each Polling Place.						
		Belanger	Seguin	Total Number of Votes Polled.	Number of Votes remaining Unpolled.	Number of names on the Polling Lists.	Number of Ballot Papers sent out to each Polling Place.	Used Ballot Papers.	Unused Ballot Papers.	Rejected Ballot Papers.	Cancelled Ballot Papers.	Declined Ballot Papers.	Ballot Papers taken from Polling Places.
Russell.....	Cumberland.....No. 10	36	14	50	8	58	75	50	25
	Osgoode....." 1	23	59	82	75	157	175	82	93
	"....." 2	50	33	83	67	150	150	84	66	1
	"....." 3	40	59	99	73	172	175	101	74	2
	"....." 4	36	148	184	155	339	350	192	158	7	1
	"....." 5	28	39	67	63	130	150	69	81	2
	"....." 6	56	42	98	125	223	225	102	123	3	1
	"....." 7	27	64	91	68	159	175	91	84
	"....." 8	5	60	65	73	138	150	65	85
	"....." 9	45	115	160	82	242	250	160	90
	"....." 10	37	71	108	128	233	255	108	147
	"....." 11	35	24	59	137	196	200	59	141
	"....." 12	38	54	92	135	227	225	92	133
	"....." 13	27	69	96	74	170	175	98	77	2
Gloucester.....	"....." 1	182	110	292	48	340	350	292	58
	"....." 2	106	71	177	94	271	275	180	95
	"....." 3	20	40	60	25	85	100	62	38
	"....." 4	21	52	73	133	206	225	74	151	1
	"....." 4 A	31	51	82	146	228	225	82	143
	"....." 4 B	41	117	158	198	396	400	158	199
	"....." 5	41	41	81	117	198	200	81	117
	"....." 6	47	70	117	98	215	225	118	107	1
	"....." 7	22	22	44	89	133	150	44	106
	"....." 8	39	55	94	114	208	225	94	131
	"....." 9	58	61	119	88	207	225	119	106
	"....." 10	122	90	212	81	293	300	217	83	4	1
	"....." 11	64	29	93	88	181	200	93	107

J. A. CAMBLE,
Returning Officer.

"	"	27	93	120	121	241	250	122	128	2
"	"	58	78	136	144	280	300	144	156
"	"	33	24	57	50	107	125	57	68
"	"	51	60	111	36	147	150	111	39
"	"	91	77	168	60	228	250	169	81	1
"	"	70	129	199	144	343	350	204	146	4
Cambridge	"	81	55	136	46	182	200	136	64	1
"	"	50	31	81	81	112	100	81	19
"	"	139	130	269	69	338	350	170	180	1
"	"	104	84	188	90	278	300	188	122
"	"	68	35	103	66	169	175	104	71	1
"	"	36	70	106	55	161	175	106	69
"	"	47	31	78	36	114	125	78	47
Clarence	"	127	73	200	66	266	275	204	71	4
"	"	92	54	146	50	196	200	149	51	3
"	"	59	39	98	40	128	125	99	26
"	"	108	64	172	49	221	225	173	52
"	"	58	66	124	84	208	175	126	49	1
"	"	106	48	154	16	170	175	154	21
"	"	57	148	205	78	283	300	214	86	9
"	"	64	62	126	22	148	150	126	24
"	"	45	12	57	10	67	100	59	43
"	"	72	48	120	13	133	150	121	29	1
"	"	44	38	82	42	124	125	84	41	2
"	"	25	43	68	29	97	100	68	32
"	"	69	49	118	38	156	175	118	57
"	"	49	63	112	16	128	150	114	36	1
Rockliffe Village	"	15	76	91	130	221	225	91	134	2
"	"	18	90	108	95	203	200	110	90	2
Casselton Village	"	99	105	204	31	235	250	204	46
"	"	143	84	227	15	242	250	230	20	3
Rockland Town	"	49	53	102	37	139	150	102	48
"	"	72	53	125	28	153	150	126	24	1
"	"	66	46	112	24	136	150	113	37	1
"	"	47	57	104	54	158	171	104	67
"	"	24	74	98	36	134	150	99	51	1
"	"	16	45	61	24	85	100	61	39
"	"	68	29	97	47	144	150	101	49	4
"	"	57	39	96	42	138	150	96	54
"	"	40	72	112	63	175	175	112	63
Eastview Town	"	26	79	105	69	174	175	107	68	1
"	"	118	74	192	115	307	325	195	130	1	3
"	"	46	79	125	82	207	200	132	68	6
"	"	84	89	173	83	256	250	176	74	3
"	"	39	45	84	60	144	150	85	65	1

RETURN from the Records of the GENERAL ELECTION to the Legislative Assembly, 1929.—Continued.

Electoral District.	Numbers of Polling Places.	Names of Candidates and Number of Votes Polled for each.	Voters at each Polling Place.			Ballot Papers sent out and how disposed of in each Polling Place.						
			Total Number of Votes Polled.	Number of Votes remaining Unpolled.	Number of names on the Polling Lists.	Number of Ballot Papers sent out to each Polling Place.	Used Ballot Papers.	Unused Ballot Papers.	Rejected Ballot Papers.	Cancelled Ballot Papers.	Declined Ballot Papers.	Ballot Papers taken from Polling Places.
Russell— <i>Con.</i>	Eastview Town.....	No. 4 A	155	94	249	250	209	41	41	50	
	".....	" 4 B	95	36	131	150	96	54	54	1	
	".....	" 5 A	282	121	403	400	286	114	114	4	
	".....	" 5 B	158	75	233	250	160	90	90	2	
	".....	" 6 A	175	94	269	275	177	98	98	1	
	".....	" 6 B	184	110	294	300	112	188	3	1	
	Totals.....	Belanger 82 47 202 119 138 37 154 108	12,089	6,710	18,798	19,728	11,990	7,738	75	41	61	1
	Majority for Seguin.....	Seguin 73 48 80 39 37 30 37										
		5,899	6,190									
		291										

Total number of printed ballots not distributed to D.R.O's: Total number of ballot papers printed: 20,984.

St. Catharines.....	Advance Poll.....	E. C. Graves	J. Smith	Total number of printed ballots not distributed to D.R.O's:	Total number of ballot papers printed:
Niagara Town.....	No. 1	12	24	24	76
".....	" 2	63	121	121	104
".....	" 3	133	196	196	104
Niagara Tp.....	" 4	104	80	80	196
".....	" 5	122	94	94	187
".....	" 6	122	176	176	113
".....	" 7	90	187	187	174
".....	" 8	84	147	147	313
Crautham Tp.....	" 9	114	135	135	153
".....	" 10	62	122	122	77
".....	" 11	69	100	100	1
		117	162	162	113
			103	103	70
			99	99	3
			112	112	2
			200	200	175
			161	161	2

"	"	12	48	68	118	214	225	96	129
"	"	13 A	59	58	102	223	250	124	126
"	"	13 B	52	44	91	191	200	100	100
"	"	14 A	77	66	130	275	300	146	154
"	"	14 B	86	66	109	261	275	152	123
"	"	15	47	59	122	229	250	107	143
"	"	16	45	42	87	216	225	87	138
"	"	17	38	50	90	187	200	90	110
"	"	18	57	49	106	221	250	106	144
"	"	19	81	64	147	267	275	147	128
"	"	20	57	117	113	287	300	174	126
"	"	21	90	83	152	330	350	178	172
"	"	22 A	68	49	146	263	275	117	158
"	"	22 B	28	66	111	205	225	94	131
"	"	23	92	73	166	422	450	167	283
"	"	24	48	75	123	213	225	125	100
"	"	25	31	55	88	112	200	88	137
"	"	26	67	48	116	319	325	116	209
"	"	27	66	86	152	266	275	152	123
"	"	28	109	75	185	199	384	185	215
"	"	29	96	82	181	139	320	181	144
"	"	30	46	40	87	147	234	87	163
"	"	31	36	54	90	163	253	90	185
"	"	32	62	58	120	156	300	120	180
"	"	33	55	37	93	112	205	93	132
"	"	34	95	62	158	196	354	158	217
"	"	35	125	51	180	162	342	181	169
"	"	36	83	56	140	198	338	140	210
"	"	37	98	70	168	142	310	168	157
"	"	38	97	68	165	163	328	165	185
"	"	39	114	45	165	157	322	165	160
"	"	40	79	70	149	184	333	147	201
"	"	41	51	91	144	197	341	144	206
"	"	42	89	79	169	174	343	169	181
"	"	43	40	52	93	171	264	93	182
"	"	44	52	92	148	376	400	148	252
"	"	45	42	87	129	204	333	129	221
"	"	46	47	95	142	268	275	142	133
"	"	47	43	60	105	164	269	105	170
"	"	48	34	55	92	104	196	92	108
"	"	49	46	84	134	129	263	136	139
"	"	50	36	67	104	189	293	104	196
"	"	51	35	79	115	139	254	115	160
"	"	52	77	68	145	137	282	145	155
"	"	53	67	94	161	174	335	161	189

R. L. SMITH,
Returning Officer.

Sault Ste. Marie..	Sault Ste. Marie..	No.	E. L. DeCourcy	J. Lyons	79	108	187	200	79	120	1
"	"	1	8	71	108	187	200	79	120	1	1
"	"	2	15	85	103	204	200	100	99	1	1
"	"	3	27	123	152	275	300	150	148	2	2
"	"	4	3	103	115	190	200	113	85	2	2
"	"	5	16	90	107	95	202	106	93	1	1
"	"	6	17	72	90	112	202	89	110	1	1
"	"	7	5	64	70	59	129	200	130	1	1
"	"	8	14	151	165	151	316	165	135	2	2
"	"	9	12	91	105	67	172	103	95	2	2
"	"	10	14	84	98	82	180	98	101	1	1
"	"	11	19	80	100	133	233	200	99	100	1
"	"	12	16	66	82	144	226	82	168	1	1
"	"	13	17	60	77	163	240	77	147	1	1
"	"	14	18	67	85	131	216	85	115	1	1
"	"	15	19	143	162	130	292	162	138	1	1
"	"	16	22	81	103	129	232	103	97	1	1
"	"	17	7	77	84	153	237	84	166	1	1
"	"	18	21	108	129	150	279	129	121	1	1
"	"	19	36	93	130	133	263	129	120	1	1
"	"	20	28	91	120	155	275	119	130	1	1
"	"	21	3	65	68	74	142	68	107	1	1
"	"	22	33	110	143	108	251	143	107	1	1
"	"	23	22	81	104	129	233	103	96	1	1
"	"	24	21	59	82	99	181	80	117	2	1
"	"	25	26	118	144	105	249	144	106	1	1
"	"	26	27	112	140	136	276	139	110	1	1
"	"	27	29	102	133	109	242	131	117	2	2
"	"	28	31	56	89	147	236	87	161	2	2
"	"	29	29	90	121	144	265	119	129	2	2
"	"	30	27	72	99	114	213	99	100	1	1
"	"	31	33	66	100	136	236	99	150	1	1
"	"	32	19	69	88	107	195	88	162	1	1
"	"	33	44	91	139	149	288	135	159	4	2
"	"	34	33	64	100	107	207	135	159	4	2
"	"	35	64	171	242	97	339	97	99	3	1
"	"	36	54	204	261	135	396	300	235	58	7
"	"	37	38	79	118	122	240	258	39	3	3
"	"	38	27	93	120	111	231	117	132	1	1
"	"	39	22	93	120	111	231	120	129	1	1
"	"	40	36	49	116	162	278	115	134	1	1
"	"	41	39	51	87	55	142	85	63	2	2
"	"	42	44	79	123	91	187	90	109	1	1
"	"	43	44	111	157	141	298	123	101	1	1
"	"	44	36	70	108	149	257	155	143	2	2
"	"						300	106	192	2	2

A. K. HIGGINS,
Returning Officer.

"	71	7	19	26	51	77	100	26	74
"	72	3	23	26	67	93	125	26	99
"	73	4	14	19	23	42	75	18	56	1
"	74	8	22	31	68	99	150	30	118	1
"	75	0	79	79	12	91	150	79	1	1
"	76	1	6	7	33	40	100	7	93
"	77	4	9	14	10	24	50	13	36	1
"	78	0	5	5	25	30	5	5	45
"	79	22	63	86	69	155	175	85	89	1
"	80	5	15	20	20	40	75	20	54
"	81	2	8	10	10	25	10	15
"	82	7	31	38	36	74	100	38	62
"	83	1	18	19	6	25	50	19	33
"	84	3	12	15	3	18	50	15	35
"	85	5	20	25	20	45	75	25	50
"	86	2	14	16	8	24	50	16	34
"	87	22	78	100	113	213	250	100	150
"	88	1	19	20	20	50	20	30
"	Advance Poll " 89	6	19	25	100	25	75
"	Advance Poll " 90	19	100	100
"	Advance Poll " 91	4	38	42	200	42	158
Totals.....	1,803	6,216	8,122	7,715	15,770	17,250	8,019	9,108	103	14
Majority for Lyons.....	4,413	8

Total number of printed ballots not distributed to D.R.O's: 3,750. Total number of ballot papers printed: 21,000.

Centre Simcoe.....	Centre Simcoe.....	No.	Simpson	Forgie	Total number of ballot papers printed: 21,000.	
"	1	82	97	179	275	94
"	1 A	77	68	145	225	181
"	2	59	52	111	275	148
"	2 A	80	32	112	77
"	2 B	82	64	163	3
"	2 C	65	48	42	1
"	3	83	70	154	225	148
"	3 A	56	78	113	175	77
"	3 B	65	59	153	275	113
"	4	40	54	134	200	156
"	4 A	82	67	124	200	134
"	4 B	86	96	243	174	66
"	4 C	53	54	124	174
"	4 D	55	48	94	56
"	4 E	87	77	150	94
"	5	54	65	440	225	151
"	5 A	54	76	1,239	178	74
"	97	2
"	175	107
"	103	72
"	175	103
"	72	72
"	225	166
"	200	119
"	200	79
"	121	81

RETURN from the Records of the GENERAL ELECTION to the Legislative Assembly, 1929.—Continued.

Electoral District.	Numbers of Polling Places.	Names of Candidates and Number of Votes Polled for each.	Voters at each Polling Place.			Ballot Papers sent out and how disposed of in each Polling Place.									
			Total Number of Votes Polled.	Number of Votes remaining Unpolled.	Number of names on the Polling Lists.	Number of Ballot Papers sent out to each Polling Place.	Used Ballot Papers.	Unused Ballot Papers.	Rejected Ballot Papers.	Cancelled Ballot Papers.	Declined Ballot Papers.	Ballot Papers taken from Polling Places.			
Centre Simcoe —Con.....	Centre Simcoe.....		136	250	147	103	1
	"	5 B	117	339	823	250	127	133
	"	"	81	200	82	118
	"	6 A	39	200	104	96	1
	"	6 B	57	250	155	95	1
	"	6 C	41	250	92	158	1
	"	6 D	50
	"	"	33	223	825	350	163	187
	"	7	50	160	280	200	120	80
	"	"	70	250	193	57	3
	"	8	115	60	250	250	193	57
	"	"	9	89	84	234	275	151	124	1
	"	10	100	71	62	233	275	172	103	1
	"	"	113	249	54	303	350	253	97	4
	"	11	43	90	170	260	175	116	59
	"	12	36	86	54	140	175	86	89
	"	13	50	84	43	184	225	141	84
	"	14	57	141	43	184	225	141	84
	"	"	15	35	21	71	125	50	75
	"	16	43	96	32	128	150	96	54
	"	17	26	89	43	132	150	89	61
	"	18	111	152	89	241	175	154	21	2
	"	19	62	162	55	217	225	162	63
	"	"	76	142	100	242	240	143	107
	"	20	127	220	85	305	300	220	80
"	"	21	130	93	223	300	130	170	
"	22	56	46	22	68	100	44	56	
"	"	23	31	15	71	100	44	56	
"	24	15	41	15	71	100	44	56	
"	"	25	77	46	123	150	78	72	
		Forgie	79
		Simpson	67

WALTER CROWE,
Returning Officer.

"	"	26	58	65	123	102	225	200	123	77
"	"	27	114	88	202	43	245	200	202	23
"	"	28	82	55	137	52	189	200	139	61	2
"	"	29	83	100	183	80	400	275	184	91	1
"	"	29 A	58	79	137	86	200	201	138	63	1
"	"	30	85	29	114	86	200	150	114	36
"	"	31	131	77	208	67	275	275	210	65	2
"	"	32	100	58	158	42	200	250	158	92
"	"	33	53	91	144	91	235	275	145	130	1
"	"	34	52	61	113	275	113	162
"	"	34 A	77	56	133	234	363	250	136	114	1
"	"	35	74	57	131	22	153	325	133	192	2
"	"	36	81	62	143	57	200	225	63	62
"	"	37	14	49	63	43	106	125	148	82
"	"	38	97	59	156	17	173	225	158	67	2
"	"	39	35	69	104	125	104	21
"	"	39 A	38	52	90	139	333	200	90	110
"	"	40	140	111	251	39	290	300	160	40	1
"	"	41	86	74	159	62	390	300	252	48	1
"	"	41 A	112	57	169	70	150	250	173	77	4
"	"	42	116	99	215	70	150	300	217	83	2
"	"	43	127	47	174	175	175	1
"	"	43 A	66	19	85	26	300	150	87	63	2
"	"	44	50	14	64	19	66	125	64	61
"	"	45	104	62	166	300	170	130	1
"	"	45 A	74	57	131	152	618	150	132	18	1
"	"	45 B	81	88	169	250	167	83	1
"	"	46	36	66	102	200	183	17
"	"	46 A	73	65	138	321	900	155	141	9	3
"	"	46 B	111	72	183	125	106	19	4
"	"	46 C	80	94	174	200	175	25	1
"	"	47	34	145	179	46	225	250	180	70	1
Totals.....		5,199	4,979	10,178	3,109	13,287	14,750	10,249	4,501	56	10
Majority for Simpson.....		220									5

Total number of printed ballots not distributed to D.R.O's: 6,250. Total number of ballot papers printed: 21,000.

RETURN from the Records of the GENERAL ELECTION to the Legislative Assembly, 1929.—Continued.

Electoral District.	Numbers of Polling Places.	Names of Candidates and Number of Votes Polled for each.		Voters at each Polling Place.			Ballot Papers sent out and how disposed of in each Polling Place.						
		W. Finlayson	J. G. Harvie	Total Number of Votes Polled.	Number of Votes remaining Unpolled.	Number of names on the Polling Lists.	Number of Ballot Papers sent out to each Polling Place.	Used Ballot Papers.	Unused Ballot Papers.	Rejected Ballot Papers.	Cancelled Ballot Papers.	Declined Ballot Papers.	Ballot Papers taken from Polling Places.
East Simcoe	Coldwater.....No. 1	98	50	148	128	175	148	27	
	"....." 2	101	54	155	24	179	225	156	69	1	
	Matchedash....." 1	123	30	153	33	186	250	153	97	
	"....." 2	21	8	29	15	44	75	30	45	1	
	Medonte Tp....." 1	111	97	208	41	249	325	210	115	2	
	"....." 2	64	50	114	35	149	200	114	86	
	"....." 3	59	91	150	51	201	250	150	100	
	Warminster.....A to L " 4	38	33	71	47	118	150	72	78	1	
	".....M to Z " 4	55	32	87	26	113	150	61	89	1	
	Moonstone.....A to L " 5	21	39	60	34	94	125	62	63	2	
	".....A to L " 5	31	34	65	55	120	150	65	85	
	".....M to Z " 6	50	32	82	55	137	175	84	91	2	
	"....." 7	50	43	93	35	128	175	95	80	1	
	"....." 8	111	13	124	5	129	175	125	50	1	
	"....." 9	118	17	135	129	175	135	40	
	Midland—												
	Ward 1.....A to B " 16	62	24	86	28	114	150	87	63	1
	".....C to F " 17	96	25	121	35	156	200	121	79
	".....G to K " 18	95	43	138	92	230	300	139	161	1
	".....L to M " 19	101	20	121	107	228	300	122	178	1
	".....N to S " 20	110	26	136	123	259	325	139	186	3
	".....T to Z " 21	66	18	84	72	156	200	86	114	1
	Ward 2.....A to C " 22	78	43	121	42	163	200	122	78	1
	".....D to J " 23	89	28	117	73	190	250	117	133
	".....K to P " 24	78	45	123	103	226	300	123	177
".....G to Z " 25	97	51	148	74	222	275	148	127	

DAVID HENRY CHURCH
Returning Officer.

Ward 3.....	A to C	108	26	136	126	262	350	138	212	2
"	D to G	83	15	98	89	187	225	99	126	1
"	H to L	114	27	141	97	238	225	141	84
"	M to Q	85	27	112	103	215	225	115	110	3
"	R to Z	82	39	121	130	251	300	124	176	3
Ward 4.....	A to B	119	18	137	95	232	200	138	87	1
"	C to E	97	22	119	90	209	125	119	6
"	F to H	135	41	176	42	218	200	179	21	2
"	I to L	72	25	94	47	144	175	97	78
"	M to Q	141	53	194	142	336	325	194	131
"	R to S	105	28	133	115	248	250	133	117
"	T to Z	75	32	107	109	216	225	107	118
Orillia Town.....	A to L	103	57	160	93	253	300	161	139	1
"	M to Z	109	57	166	104	270	350	168	182	2
"	A to L	74	82	156	54	210	300	156	144
"	M to Z	77	56	133	39	172	275	133	142
King St. School.....	A to L	137	64	201	117	318	400	203	197	2
"	M to Z	151	70	221	114	335	425	222	203	1
"	A to L	114	56	170	81	251	325	171	154	1
"	M to Z	81	71	152	89	241	300	153	147	1
"	A to L	64	58	122	67	189	250	122	128
"	M to Z	55	65	120	76	196	250	120	130	1
"	A to L	73	77	150	83	233	300	151	149	1
"	M to Z	81	57	138	95	233	300	139	161	2
"	A to L	99	46	145	89	234	300	148	152	1
"	M to Z	60	66	126	86	212	275	130	145	3
"	A to L	106	81	187	63	250	300	187	113
"	M to Z	83	77	160	97	257	325	160	165
"	A to L	78	74	152	92	244	300	152	143
"	M to Z	77	50	127	124	251	325	130	195	3
"	A to L	100	59	136	105	241	300	137	163	1
"	M to Z	73	75	175	92	267	325	176	149	2
"	A to L	67	69	142	67	209	275	144	131	3
"	M to Z	57	59	126	68	194	250	129	121	1
"	A to L	104	110	199	49	343	425	108	92
"	M to Z	89	84	173	45	218	275	173	102
Orillia Tp.....	A to L	109	63	172	24	196	250	173	77	1
"	M to Z	34	25	59	50	109	150	60	90	1
"	A to L	58	65	123	25	148	200	124	76
Washago.....	M to Z	107	35	142	36	178	225	142	83
"	A to L	78	42	120	40	160	200	123	77	3
"	M to Z	89	50	139	33	172	225	139	86
"	A to L	75	28	103	15	118	150	103	47
"	M to Z	76	24	100	40	140	200	106	94

RETURN from the Records of the GENERAL ELECTION to the Legislative Assembly, 1929.—Continued.

Electoral District.	Numbers of Polling Places.	Names of Candidates and Number of Votes Polled for each.		Voters at each Polling Place.			Ballot Papers sent out and how disposed of in each Polling Place.						
		W. Finlayson	J. G. Harvie	Total Number of Votes Polled.	Number of Votes remaining Unpolled.	Number of names on the Polling Lists.	Number of Ballot Papers sent out to each Polling Place.	Used Ballot Papers.	Unused Ballot Papers.	Rejected Ballot Papers.	Cancelled Ballot Papers.	Declined Ballot Papers.	Ballot Papers taken from Polling Places.
East Simcoe— Con.....	Washago.....	48	36	84	24	108	150	85	65	1			
	".....	69	99	168	63	231	300	168	132				
	".....	56	62	118	29	147	200	120	80	2			
	Port McNicoll.....	166	51	217		174	225	219	6				
	".....	148	40	188		172	225	188	37				
	Tay Tp.....	47	19	66	17	83	125	67	58	1			
	".....	28	13	41	3	44	75	41	34				
	".....	79	46	125	62	187	250	128	122	3			
	".....	96	38	134	59	193	250	134	116				
	".....	70	24	94	23	117	150	94	56				
	".....	78	37	115	18	133	175	115	60				
	".....	77	35	112	12	124	175	112	63				
	".....	54	20	74	9	83	125	75	50	1			
	".....	40	13	53	6	59	75	53	22				
	".....	52	7	59	4	63	100	59	41				
	".....	65	29	94	42	136	175	95	80			1	
".....	66	27	93	30	123	175	93	82					
Oro Tp.....	31	83	114	37	151	200	114	86					
".....	57	69	126	84	210	275	126	149					
".....	110	32	142	57	199	250	142	108					
".....	27	76	103		100	125	103	22					
".....	9	57	66		117	150	66	84					
".....	47	143	190	38	228	300	190	110					
".....	34	93	127	41	168	200	130	70	3				
".....	46	67	113	25	138	200	114	86	1				
".....	112	104	216	10	226	300	218	82	1				

"	62	67	129	23	152	200	130	70	1
Victoria Harbor A to H	72	62	134	41	175	225	135	90	1
" I to Z	59	55	114	52	166	225	117	108	3
" A to K	52	37	89	23	112	150	89	61	
" L to Z	62	32	94		93	125	94	31	
Advance Poll, Orillia	19	7	26			75	26	49	
" Pt. McNicoll.	53	6	59			125	59	66	
" Midland.	13	0	13			100	13	87	
Totals	7,980	4,969	12,949	5,754	18,416	23,550	13,067	10,483	66
Majority for Finlayson	3,011								9
									15

Total number of printed ballots not distributed to D.R.O.'s: 18. Total number of ballot papers printed: 23,568.

	Jamieson	Mitchell							
Simcoe Southwest									
Adjala No. 1	43	46	89	89	178	200	89	111	
" " 2	52	48	100	121	221	225	100	125	
" " 3	33	50	83	81	164	200	83	117	
" " 4	56	24	80	43	123	125	80	45	
" " 5	49	19	68	33	101	125	68	57	
" " 6	47	40	87	42	129	175	87	88	
Alliston " 1	111	163	274	53	327	300	274	19	7
" " 2 A	53	80	133	50	183	200	133	65	2
" " 2 B	50	66	116	39	155	175	116	58	
" " 3 A	80	79	159	32	191	200	159	41	1
" " 3 B	52	86	138	21	159	175	138	37	
Beeton " 1	181	94	275	70	345	350	275	74	
Bradford " 1 A	104	80	184	32	216	225	184	41	1
" " 1 B	83	44	127	94	221	150	127	21	2
" " 2	107	64	171	40	211	220	171	48	
Creemore " 1 A	65	110	175	41	216	225	175	49	1
" " 1 B	102	78	180	50	230	225	180	43	2
Collingwood " 1	135	48	183	89	272	300	183	115	2
" " 2	131	49	180	91	271	300	180	117	3
" " 3	171	71	242	97	339	350	242	108	
" " 4	96	50	146	148	294	325	146	178	1
" " 5	103	96	199	99	298	325	199	126	
" " 6	85	89	174	104	278	300	174	124	2
" " 7	136	52	188	94	282	300	188	109	1
" " 8	134	55	189	124	313	325	189	136	2
" " 9	92	90	182	89	271	300	182	116	2
" " 10	83	73	156	84	240	275	156	118	1
" " 11	70	48	118	95	213	250	118	132	
" " 12	76	60	136	106	242	275	136	137	1
" " 13	98	96	194	107	301	325	194	127	3

THOMAS IRWIN,
Returning Officer.

RETURN from the Records of the GENERAL ELECTION to the Legislative Assembly, 1929.—Continued.

Electoral District.	Numbers of Polling Places.	Names of Candidates and Number of Votes Polled for each.	Voters at each Polling Place.				Ballot Papers sent out and how disposed of in each Polling Place.						
			Total Number of Votes Polled.	Number of Votes remaining Unpolled.	Number of names on the Polling Lists.	Number of Ballot Papers sent out to each Polling Place.	Used Ballot Papers.	Unused Ballot Papers.	Rejected Ballot Papers.	Cancelled Ballot Papers.	Declined Ballot Papers.	Ballot Papers taken from Polling Places.	
Simcoe Southwest —Con.	Collingwood..... No. 14	Jamieson	181	125	306	350	181	168	1				
	Essa..... " 1	Mirrell	284	80	364	375	284	91					
	"..... " 2		125	47	172	200	125	73	2				
	"..... " 3		160	69	229	225	160	64	1				
	"..... " 4		172	59	231	225	172	53					
	"..... " 5		147	151	298	250	147	52		1			
	"..... " 6		81	78	159	233	159	91					
	"..... " 7		51	33	114	147	150	114	36				
	"..... " 8		71	58	129	200	129	71					
	"..... " 9	(Camp Borden)	156	38	194	408	380	194	2				
	Nottawasaga..... " 1		22	86	111	150	86	64					
	"..... " 2		47	95	143	150	95	55					
	"..... " 3		33	96	152	175	96	79					
	"..... " 4		75	179	251	275	179	96					
	"..... " 5		38	65	103	150	103	46	1				
	"..... " 6		66	49	115	170	115	110					
	"..... " 7		59	111	170	235	170	102		1	2		
	"..... " 8		83	43	126	200	126	74					
	"..... " 9		115	10	125	150	125	24					
	"..... " 10		82	118	200	300	200	98		1			
"..... " 11		64	71	135	200	135	63		2				
"..... " 12		66	79	145	225	145	79						
"..... " 13		50	43	93	150	93	57						
"..... " 14		45	22	67	100	67	33						
"..... " 1 A		63	113	176	225	176	49						
Stayner..... " 1 B		70	42	209	225	167	55		3				

"	"	99	107	206	82	288	300	206	91	2	1
Tecumseth.	"	78	34	112	133	245	275	112	162	1	1
"	"	106	66	172	74	246	325	172	153		
"	"	73	57	130	92	222	250	130	120		
"	"	115	107	222	101	323	350	222	127	1	
"	"	88	142	230	70	300	325	230	93	2	
"	"	125	66	191	64	255	250	191	58	1	
Tossoronto.	"	98	68	166	64	180	225	166	57	1	
"	1 A	54	39	93	28	121	150	93	57		2
"	1 B	91	25	116	64	180	175	116	57		
"	"	41	20	61	30	91	100	61	39		
"	"	34	25	73	38	111	125	73	52		
"	"	35	38	73	38	111	125	73	52		
Tottenham	"	65	50	115	77	192	200	115	84	1	
"	1 A	61	71	132	53	185	200	132	67	1	
"	1 B	111	111	201	59	260	275	201	74		
West Gwillimbury	"	104	121	225	84	309	325	225	100		
"	"	98	54	152	64	216	250	152	94	4	
"	"	94	69	163	54	217	225	163	62		
"	"	43	57	100	54	154	150	100	49	1	
Advance Polls, Collingwood.	"	13	0	13	50	13	37		
"	Alliston.	7	5	12	25	12	13		
Totals	6,213	5,200	11,413	5,102	16,490	17,825	11,413	6,337	45	16
Majority for Jamieson	1,013									13

Total number of printed ballots not distributed to D.R.O's: 90. Total number of ballot papers printed: 17,915.

Stormont	Fetterly	McNaughton	177	85	262	375	180	195
"	17	160	136	22	158	275	136	139
"	0	127	175	49	224	350	178	172
"	13	162	87	30	117	200	87	113
"	6	81	224	179	403	525	225	300
"	43	181	197	78	275	400	197	203
"	41	156	224	96	320	500	228	272
"	51	173	151	49	200	350	151	199
"	42	109	146	74	220	300	146	154
"	50	96	155	10	157	325	157	158
"	29	126	113	32	145	275	113	162
"	18	95	198	87	285	400	199	201
"	31	167	152	38	156	325	156	169
"	33	119	98	72	170	225	100	125
"	25	73	211	89	300	475	212	263
"	33	178	197	53	250	375	189	177
"	29	168	197	53	250	375	189	177

RETURN from the Records of the GENERAL ELECTION to the Legislative Assembly, 1929.—Continued.

Electoral District.	Numbers of Polling Places.	Names of Candidates and Number of Votes Polled for each.	Voters at each Polling Place.			Ballot Papers sent out and how disposed of in each Polling Place.						
			Total Number of Votes Polled.	Number of Votes remaining Unpolled.	Number of names on the Polling Lists.	Number of Ballot Papers sent out to each Polling Place.	Used Ballot Papers.	Unused Ballot Papers.	Rejected Ballot Papers.	Cancelled Ballot Papers.	Declined Ballot Papers.	Ballot Papers taken from Polling Places.
Stormont— <i>Con.</i>	Cornwall Town.....	No. 11A	163	137	300	450	166	284	3			
	“	“ 11B	153	122	275	400	158	242	5			
	Cornwall Tp.....	“ 1A	248	127	375	450	188	252	4			
	“	“ 1B	251	49	300	425	252	173	1			
	“	“ 1C	199	176	375	400	201	199	2			
	“	“ 2	97	183	280	300	97	203				
	“	“ 3	67	273	340	275	68	207		1		
	“	“ 4	48	65	175	240	66	184				
	“	“ 5	103	217	320	275	103	172				
	“	“ 6	121	184	315	350	131	219				
	“	“ 7	76	94	271	365	94	256				
	“	“ 8	4	202	245	250	45	205	2			
	“	“ 9A	166	195	400	375	197	178	1		1	
	“	“ 9B	197	230	425	475	230	245				
	“	“ 10	39	339	555	500	218	282	2			
	“	“ 11A	22	176	199	375	300	178			2	
	“	“ 11B	14	174	121	295	350	176	2			
	“	“ 12	26	80	155	235	81	144	1			
	Roxborough Tp.....	“ 1	74	168	242	278	520	250	275		4	
	“	“ 2	21	108	147	255	225	109	116	1		
“	“ 3	64	97	173	270	225	97	128				
“	“ 4	133	274	271	545	400	274	126				
“	“ 5	29	59	265	225	59	166					
“	“ 6	83	83	272	355	275	84	191			1	
“	“ 7	49	185	260	445	400	188	212				
Osnabrock Tp.....	“ 1	170	150	320	400	171	229				1	

D. A. McINTOSH,
Returning Officer.

"	"	43	46	89	151	240	250	89	161	
"	"	85	102	187	73	260	325	189	136	
"	"	79	95	174	21	195	350	174	176	
"	"	47	52	99	161	260	275	99	176	
"	"	23	56	79	106	185	300	79	221	
"	"	66	124	190	180	370	450	191	259	
"	"	79	37	116	119	235	275	116	159	
"	"	42	50	92	90	182	225	94	131	
Finch Tp.....	"	32	73	105	65	170	200	106	94	
"	"	23	68	91	70	161	200	93	107	
"	"	32	85	117	168	285	300	117	183	
"	"	5	76	96	164	260	300	96	204	
"	"	23	151	174	121	295	375	174	201	
"	"	1	96	97	88	185	225	97	128	
"	"	15	32	47	143	190	200	47	153	
Finch Village.....	"	69	139	208	43	251	375	211	164	
Advance Poll, Finch.....	"	2	9	11	50	11	39	
"	Cornwall.....	0	5	5	75	5	70	
Totals.....		1,975	6,546	8,521	7,893	16,398	19,500	8,596	10,904	
Majority for McNaughton.....			4,571						49	15	4

Total number of printed ballots not distributed to D.R.O's: 1,470. Total number of ballot papers printed: 20,970.

Sturgeon Falls.....	No.	A. Z. Aubin	T. Legault
Michaud West.....	1	91	99	190
"	1 A	122	160	282
Holditch.....	2	178	59	237
"	2 A	102	58	160
"	2 B	92	63	155
Cockburn.....	3	97	49	146
"	3 A	87	71	158
Springer.....	4	143	149	292
"	4	82	66	148
Cache Bay.....	5	125	96	221
"	6	126	73	199
"	7	136	158	294
Caldwell.....	8	63	101	164
"	9	27	24	51
"	9 A	56	49	105
Dunnet and R.....	10	34	66	158
"	10 A	92	45	79
Dunnet Corner.....	10 B	34	74	81
St. Charles.....	11	81	32	155
"	11 A	35	72	67
"	11 B	176	76	252
Field.....	12			

..... 117 307 350 192 158 2
 162 444 450 282 168
 237 120 357 300 239 161 2
 91 251 300 162 138 2
 189 344 350 155 195
 146 254 300 146 154
 127 285 300 161 139 3
 167 459 500 292 208
 48 196 200 149 51 1
 9 230 250 224 26 3
 40 239 250 199 51
 108 402 450 295 155 1
 69 233 250 164 86
 99 150 200 152 148 1
 39 144 150 106 44 1
 52 210 250 159 91 1
 32 111 150 81 69 2
 45 200 200 156 44 1
 67 31 98 68 32 1
 73 325 350 254 96 2

RETURN from the Records of the GENERAL ELECTION to the Legislative Assembly, 1929.—Continued.

Electoral District.	Numbers of Polling Places.	Names of Candidates and Number of Votes Polled for each.		Voters at each Polling Place.			Ballot Papers sent out and how disposed of in each Polling Place.						
		A. Z. Aubin	T. Legault	Total Number of Votes Polled.	Number of Votes remaining Unpolled.	Number of names on the Polling Lists.	Number of Ballot Papers sent out to each Polling Place.	Used Ballot Papers.	Unused Ballot Papers.	Rejected Ballot Papers.	Cancelled Ballot Papers.	Declined Ballot Papers.	Ballot Papers taken from Polling Places.
Sturgeon Falls—													
Con.....													
	Crystal Falls.....	No. 12 A		51	17	68	100	52	48	1			
	Neelville.....	" 13		207	86	293	300	207	93				
	Chartrand Corner.....	" 14		208	51	259	300	208	92				
	".....	" 15		106	19	125	150	106	44				
	McPherson.....	" 16		103	24	127	150	103	47				
	Bastedo (Field).....	" 17		59	78	137	150	59	91				
	Badgerow.....	" 18		76	36	112	150	76	74				
	Chudleigh.....	" 19		6	2	8	50	6	44				
	River Valley.....	" 20		87	68	155	200	89	111	2			
	Hugel.....	" 21		21	23	44	50	21	29				
	Crystal Falls.....	" 22		44	38	82	100	45	55	1			
	Kipling.....	" 23		41	37	78	100	41	59				
	Kirkpatrick.....	" 24		37	22	59	100	37	63				
	Kirkpatrick (Dagenais).....	" 25		28	28	50	28	22				
	Burwash St.....	" 26		29	8	37	50	29	21				
	Burwash Farm.....	" 27		99	21	120	150	99	51				
	Rutter.....	" 28		71	67	138	150	71	79				
	Bigwood.....	" 29		71	15	86	100	72	28	1			
	Scollard.....	" 30		42	7	49	50	42	8				
	Beauce and P.....	" 31		19	4	23	50	20	30	1			
	Laprairieville.....	" 32		29	10	39	50	29	21				
	Hugel and Kirk.....	" 33		26	3	29	50	26	24				
	Mercer's Corner.....	" 34		22	12	34	50	22	28				
	Smith's Camp.....	" 35		34	31	65	75	35	40	1			
	South Woods.....	" 36		24	7	31	50	25	25	1			
	F. Charbonneau.....	" 37		20	25	45	50	20	30				

ARMAND J. RIVET,
Returning Officer.

F. Quenneville.....	24	19	43	35	78	100	46	54	3
Pedault.....	13	4	17	5	22	25	17	8
A. Davis' Camp.....	15	4	19	20	39	50	19	31
Kirkpatrick.....	14	12	26	30	56	100	26	74
Totals.....	3,051	2,127	5,178	2,527	7,705	8,850	5,212	3,638	34
Majority for Aubin.....	924								

Total number of printed ballots not distributed to D.R.O's: 3,150. Total number of ballot papers printed: 12,000.

Sudbury: Chas. McCrea, by acclamation—ALEXANDER IRVING, Returning Officer.

Temiskaming	Division	No.	C. A. Byam	A. J. Kennedy	43	35	78	100	46	54	3
"	"	1	57	106	163	94	257	275	163	112
"	"	2	18	94	175	101	276	300	179	121	4
"	"	3	96	120	216	120	336	350	216	134
"	"	4	58	62	120	74	194	200	120	80
"	"	5	46	79	125	97	222	225	128	97	3
"	"	6	92	82	174	131	305	325	125	150	1
"	"	7	88	105	193	203	396	400	195	205	2
"	"	8	64	59	123	126	249	275	127	148	4
"	"	9	61	84	145	120	265	275	147	128	1
"	"	10	65	109	174	186	360	375	174	201
"	"	11	74	120	194	186	380	400	195	205	1
"	"	12	46	84	130	107	237	250	130	120
"	"	13	28	38	66	52	118	125	66	59
"	"	14	117	138	255	98	353	375	259	116	4
"	"	15	98	96	194	76	270	275	194	81
"	"	16	86	67	153	61	214	225	154	71	1
"	"	17	56	88	144	80	224	250	144	106
"	"	18	115	115	230	96	326	350	235	115	5
"	"	19	119	135	254	115	369	375	258	117	4
"	"	20	71	178	249	111	360	375	251	124	2
"	"	21	67	172	239	91	330	350	239	111
"	"	22	33	54	87	35	122	125	87	38
"	"	23	26	72	98	64	162	175	100	75	1
"	"	24	10	37	47	3	50	75	47	28
"	"	25	10	18	28	39	67	75	28	47
"	"	26	43	43	86	87	173	175	86	89
"	"	27	87	84	171	137	308	325	176	149	4
"	"	28	26	45	71	48	119	125	71	54
"	"	29	15	44	59	38	97	100	60	40
"	"	30	7	22	29	27	50	30	20	1
"	"	31	25	69	94	59	153	175	96	79	2

GEORGE CALDRICK,
Returning Officer.

RETURN from the Records of the GENERAL ELECTION to the Legislative Assembly, 1929.—Continued.

Electoral District.	Numbers of Polling Places.	Names of Candidates and Number of Votes Polled for each.		Voters at each Polling Place.		Ballot Papers sent out and how disposed of in each Polling Place.							
		Number of Votes Polled for each.		Total Number of Votes Polled.	Number of Votes remaining Unpolled.	Number of names on the Polling Lists.	Number of Ballot Papers sent out to each Polling Place.	Used Ballot Papers.	Unused Ballot Papers.	Rejected Ballot Papers.	Cancelled Ballot Papers.	Declined Ballot Papers.	Ballot Papers taken from Polling Places.
Temiskaming— Cont.....	Division..... No. 32	C. A. Byam	A. J. Kennedy	104	29	133	150	104	46				
"	" " " 33	23	81	50	45	95	100	50	50				
"	" " " 33 A	20	30	54	21	75	100	56	44	1	1		
"	" " " 34	45	43	142	45	187	200	144	56	2			
"	" " " 35	107	105	212	84	296	300	215	85		3		
"	" " " 36	53	90	143	70	213	225	146	79	3			
"	" " " 37	34	42	76	25	101	125	76	49				
"	" " " 38	55	72	127	152	279	300	129	171	2			
"	" " " 39	75	71	146	90	236	250	146	104				
"	" " " 40	79	53	132	59	191	200	133	67	1			
"	" " " 41	53	67	120	77	197	200	120	80				
"	" " " 42	46	88	134	67	201	225	135	90	1			
"	" " " 43	38	56	94	28	122	150	94	56				
"	" " " 44	75	59	134	69	203	225	136	89	1	1		
"	" " " 45	50	65	115	63	178	200	115	85				
"	" " " 46	76	82	158	101	259	275	161	114	2	1		
"	" " " 47	71	71	121	53	174	200	121	79				
"	" " " 48	82	119	201	78	279	300	201	99				
"	" " " 49	19	46	65	43	108	125	68	57	1	2		
"	" " " 50	4	44	48	24	75	75	48	27				
"	" " " 51	53	37	90	52	142	150	91	59	1			
"	" " " 52	62	43	105	40	145	150	105	45				
"	" " " 53	0	11	11	11	25	11	14				
"	" " " 54	15	7	22	10	32	50	22	28				
"	" " " 55	7	8	15	7	22	25	15	10				
"	" " " 56	1	19	20	13	33	50	21	29		1		

"	57	42	18	60	8	68	75	60	15	1	1	1	1
"	58	47	54	101	77	178	200	103	97	1	1	1	1
"	59	47	15	26	8	34	50	26	24	1	1	1	1
"	60	13	32	45	78	123	125	47	78	1	1	1	1
"	61	18	20	38	29	67	75	38	37	1	1	1	1
"	62	9	8	17	3	20	25	17	8	1	1	1	1
"	63	15	29	44	47	91	100	44	56	1	1	1	1
"	64	16	40	56	37	93	100	56	44	1	1	1	1
"	65	15	23	38	17	55	75	38	37	1	1	1	1
"	66	20	17	37	21	58	75	38	37	1	1	1	1
"	67	29	70	99	81	180	200	102	98	1	1	1	1
"	68	3	3	37	68	105	125	37	88	1	1	1	1
"	69	24	23	47	10	57	75	47	28	1	1	1	1
"	70	0	9	9	3	12	25	9	16	1	1	1	1
"	71	10	20	30	26	56	75	31	44	1	1	1	1
"	72	58	48	106	40	146	150	107	43	1	1	1	1
"	73	21	23	44	67	111	125	45	80	1	1	1	1
"	74	3	3	7	23	33	50	16	43	1	1	1	1
"	75	3	13	16	17	33	50	16	34	1	1	1	1
"	76	28	12	40	17	57	75	41	34	1	1	1	1
"	77	13	11	24	12	36	50	25	25	1	1	1	1
"	78	8	16	24	21	45	50	24	26	1	1	1	1
"	79	14	24	38	27	65	75	40	35	2	2	2	2
"	80	63	47	110	107	217	225	111	114	1	1	1	1
"	81	7	64	71	63	134	150	74	76	2	2	2	2
"	82	0	27	27	11	38	50	28	22	1	1	1	1
"	83	3	24	27	15	42	50	29	21	2	2	2	2
"	84	3	2	5	15	20	25	5	20	1	1	1	1
"	85	8	11	19	6	25	50	19	31	1	1	1	1
Advance Poll	5	30	25	30	6	25	50	30	20	1	1	1	1
Totals	3,509	8,397	4,888	8,397	5,134	13,499	14,750	8,487	6,263	67	19	19	4
Majority for Kennedy			1,379										

Total number of printed ballots not distributed to D.R.O's: 3,211. Total number of ballot papers printed: 17,961.

Toronto—Beaches	Division	No.	T. A. Murphy	W. H. Ford	8	68	75	60	15
"	"	3	62	13	139	214	200	75	125
"	"	4	65	8	146	219	200	73	127
"	"	5	116	3	158	277	275	119	156
"	"	6	78	13	172	263	250	91	159
"	"	7	58	18	127	203	200	76	124
"	"	8	95	35	131	154	375	131	143
"	"	9	108	23	127	359	350	131	218
"	"	10	105	24	167	298	300	130	168

RETURN from the Records of the GENERAL ELECTION to the Legislative Assembly, 1929.—Continued.

Electoral District.	Numbers of Polling Places.	Names of Candidates and Number of Votes Polled for each.	Voters at each Polling Place.				Ballot Papers sent out and how disposed of in each Polling Place.															
			Total Number of Votes Polled.	Number of Votes remaining Unpolled.	Number of names on the Polling Lists.	Number of Ballot Papers sent out to each Polling Place	Used Ballot Papers.	Unused Ballot Papers.	Rejected Ballot Papers.	Cancelled Ballot Papers.	Declined Ballot Papers.	Ballot Papers taken from Polling Places										
Toronto—Beaches —Con.,.....	Division.....																					
	"	No. 11	W. H. Ford	128	236	364	350	128	222													
	"	" 12	T. A. Murphy	104	107	238	225	131	94													
	"	" 13		77	178	255	250	77	173													
	"	" 14		110	115	225	225	110	115													
	"	" 15		84	138	222	225	84	141													
	"	" 16		75	100	230	225	100	124													
	"	" 17		103	170	289	275	119	156													
	"	" 18		87	204	317	300	113	187													
	"	" 19		77	226	321	325	95	229													
	"	" 20		81	138	245	250	107	142													
	"	" 65		117	240	372	375	132	243													
	"	" 66		83	106	165	271	275	106	168												
	"	" 67		80	181	289	275	107	167													
	"	" 68		73	129	222	225	93	132													
	"	" 69		55	140	208	200	68	131													
	"	" 70		60	114	209	200	85	114													
	"	" 71		77	163	303	300	140	158													
	"	" 72		81	101	163	264	250	101	149												
	"	" 73 A		55	266	409	350	82	267													
"	" 73 B		46	61	143	200	61	138														
"	" 74		86	123	219	225	96	129														
"	" 75		101	142	259	250	117	133														
"	" 76		45	148	213	200	65	135														
"	" 77		87	115	220	225	105	120														
"	" 78		87	125	237	225	112	113														
"	" 79		93	207	315	300	108	192														

A. W. FADE,
Returning Officer.

"	80	73	169	275	275	106	169	275	275	106	168	1	1	1	168
"	81	70	109	269	250	109	160	269	250	109	137	1	3	1	137
"	82	87	110	294	275	110	184	294	275	110	165				165
"	83	23	116	250	250	116	134	250	250	116	134				134
"	84	96	113	162	275	113	162	275	275	113	162				162
"	85	78	135	148	283	135	148	283	275	135	140				140
"	86	90	126	163	289	126	163	289	275	126	144	1	3	1	144
"	87	27	106	243	349	106	243	349	325	106	216	3			216
"	88	26	141	200	341	141	200	341	325	141	183	1			183
"	89	76	102	182	284	102	182	284	275	102	173				173
"	90	82	101	143	244	101	143	244	225	101	123		1		123
"	91	80	131	150	281	131	150	281	275	131	144				144
"	92	74	115	166	281	115	166	281	275	115	160				160
"	93	118	193	205	398	193	205	398	375	193	182				182
"	94	39	110	110	220	110	110	220	200	110	90				90
"	95	47	91	131	222	91	131	222	200	91	108	1			108
"	96	90	135	157	292	135	157	292	275	135	140				140
"	97	51	69	126	195	69	126	195	175	69	104	2			104
"	98	61	98	136	234	98	136	234	225	98	127				127
"	99	37	61	124	185	61	124	185	175	61	113				113
"	100	29	94	89	183	94	89	183	175	94	80	1			80
"	124	18	108	169	277	108	169	277	275	108	166	1			166
"	125	7	74	170	244	74	170	244	225	74	151				151
"	126	79	117	123	240	117	123	240	225	117	108				108
"	127	85	96	141	237	96	141	237	225	96	129				129
"	128	83	83	143	226	83	143	226	225	83	142				142
"	129	86	97	166	263	97	166	263	250	97	153				153
"	130	88	108	153	261	108	153	261	250	108	141	1			141
"	131	38	56	114	170	56	114	170	175	56	119				119
"	132	62	93	162	255	93	162	255	250	93	156	1			156
"	133	59	78	164	242	78	164	242	225	78	147				147
"	134	64	118	178	296	118	178	296	275	118	157				157
"	135	64	76	151	227	76	151	227	225	76	149				149
"	136	60	81	153	234	81	153	234	225	81	144				144
"	137	74	107	124	231	107	124	231	225	107	118				118
"	138	101	150	138	288	150	138	288	275	150	124	1			124
"	139	64	80	185	265	80	185	265	250	80	170				170
"	140	61	95	145	240	95	145	240	225	95	130				130
"	141	66	93	131	224	93	131	224	225	93	130	2			130
"	142	27	98	119	217	98	119	217	200	98	102				102
"	143	73	108	114	222	108	114	222	200	108	91	1			91
"	144	81	92	144	236	92	144	236	225	92	132	1			132
"	145	65	79	137	216	79	137	216	200	79	121				121
"	146	70	98	94	192	98	94	192	200	98	102				102
"	147	75	88	163	251	88	163	251	250	88	162				162

RETURN from the Records of the GENERAL ELECTION to the Legislative Assembly, 1929.—Continued.

Electoral District.	Numbers of Polling Places.	Names of Candidates and Number of Votes Polled for each.		Voters at each Polling Place.			Ballot Papers sent out and how disposed of in each Polling Place.						
		T. A. Murphy	W. H. Ford	Total Number of Votes Polled.	Number of Votes remaining Unpolled.	Number of names on the Polling Lists.	Number of Ballot Papers sent out to each Polling Place.	Used Ballot Papers.	Unused Ballot Papers.	Rejected Ballot Papers.	Cancelled Ballot Papers.	Declined Ballot Papers.	Ballot Papers taken from Polling Places.
Toronto—Beaches	Division No. 148	86	8	94	103	197	200	94	106				
"	" " 149	66	12	78	144	222	200	78	122				
"	" " 150	62	18	80	124	204	300	120	120				
"	" " 151	111	16	128	183	311	300	128	171	1			
"	" " 152	79	40	121	169	290	300	121	177	2			
"	" " 153	49	73	73	102	175	73	100	106	2			
"	" " 154	50	19	69	111	180	175	69	106				
"	" " 155	80	27	107	159	266	250	107	143				
"	" " 169	73	12	85	110	195	175	85	89	1			
"	" " 170	68	19	87	135	222	200	87	113				
"	" " 171	64	18	83	179	262	250	83	166	1			
"	" " 172	65	23	88	130	218	200	88	112				
"	" " 173	61	27	88	139	227	225	88	137				
"	" " 174	56	18	74	131	205	200	75	124	1			
"	" " 175	72	10	82	187	269	250	82	168				
"	" " 176	56	30	86	165	251	250	86	164				
"	" " 177	74	2	78	120	198	200	78	120	2			
"	" " 200	82	18	101	145	246	225	100	124	1			
"	" " 201	71	28	99	77	176	175	99	76				
"	" " 202	89	43	132	108	240	225	132	92	1			
"	" " 203	90	20	110	140	250	250	110	140				
"	" " 204	53	52	107	126	233	225	107	116	2			
"	" " 205	57	22	79	118	197	200	79	120	1			
"	" " 206	71	10	82	193	275	275	82	191	2			
"	" " 207	82	12	94	115	209	200	94	106				
"	" " 208	45	29	74	124	198	200	74	126				

"	" 209	94	35	129	166	295	300	129	171
Advance Poll, Main St.	"	9	6	15			200	15	185
" " Queen St.	"	22	11	33			200	33	167
Totals	8,034	10,614	2,600	15,819	26,433	26,100	10,660	15,381	40
Majority for Murphy	5,434								15
									4

Total number of printed ballots not distributed to D.R.O's: 1,500. Total number of ballot papers printed: 27,600.

Toronto— Bellwoods	Division (Advance Poll)	No.	T. Bell	T. Buck	G. Watson	100	1	129	166	295	300	129	171
	"	1	1	0	0	100	1					99	
	"	121	3	0	1	100	4					4	
	"	"	73	3	5	250	82	168	266		82	168	96
	"	"	23	1	4	150	29	121	142		150	39	121
	"	"	35	0	3	200	38	162	174		200	38	162
	"	5	45	3	2	200	52	148	180		200	52	148
	"	"	39	2	11	175	55	120	156		175	55	120
	"	7	39	10	61	175	61	114	187		175	61	114
	"	"	56	6	10	200	72	128	218		200	72	128
	"	8	29	1	5	175	36	139	173		175	36	139
	"	"	48	2	3	150	54	96	136		150	54	96
	"	10	41	3	5	125	49	76	123		125	49	76
	"	"	39	2	5	150	49	101	139		150	49	101
	"	15	61	0	2	175	64	111	143		175	64	111
	"	"	54	4	4	150	63	87	171		150	63	87
	"	16	54	4	4	225	72	153	201		225	72	153
	"	17	54	10	7	125	35	90	138		125	35	90
	"	"	27	4	4	200	63	137	190		200	63	137
	"	18	51	2	10	300	86	214	302		300	86	214
	"	20	61	12	11	125	50	75	146		125	50	75
	"	"	39	3	7	300	86	214	302		300	86	214
	"	21	39	3	7	250	50	75	146		250	50	75
	"	"	101	21	9	138	138	112	252		138	112	252
	"	22	101	21	9	125	48	77	149		125	48	77
	"	23	34	4	4	200	82	118	217		200	82	118
	"	24	56	14	12	150	41	109	134		150	41	109
	"	"	26	5	9	225	67	158	218		225	67	158
	"	26	51	6	7	150	42	108	155		150	42	108
	"	"	33	2	6	200	85	140	211		200	85	140
	"	27	33	2	6	250	96	154	251		250	96	154
	"	28	50	14	20	200	77	123	202		200	77	123
	"	29	67	16	13	125	27	98	138		125	27	98
	"	"	60	1	15	325	95	230	332		325	95	230
	"	30	24	1	2	175	65	110	199		175	65	110
	"	45	24	1	2	200	60	140	191		200	60	140
	"	"	68	9	14	300	100	200	293		300	100	200
	"	46	36	15	10	150	55	110	191		150	55	110
	"	"	47	9	14	300	100	200	293		300	100	200
	"	47	36	15	10	150	55	110	191		150	55	110
	"	"	48	6	5	300	100	200	293		300	100	200
	"	48	49	6	5	150	55	110	191		150	55	110
	"	"	67	8	18	300	100	200	293		300	100	200
	"	49	67	8	18	150	55	110	191		150	55	110
	"	"	45	3	7	300	100	200	293		300	100	200
	"	50	45	3	7	150	55	110	191		150	55	110

ARTHUR E. FEGAN,
Returning Officer.

RETURN from the Records of the GENERAL ELECTION to the Legislative Assembly, 1929.—Continued.

Electoral District.	Numbers of Polling Places.	Names of Candidates and Number of Votes Polled for each.	Voters at each Polling Place.		Ballot Papers sent out and how disposed of in each Polling Place.									
			Total Number of Votes Polled.	Number of Votes remaining Unpolled.	Number of names on the Polling Lists.	Number of Ballot Papers sent out to each Polling Place.	Used Ballot Papers.	Unused Ballot Papers.	Rejected Ballot Papers.	Cancelled Ballot Papers.	Declined Ballot Papers.	Ballot Papers taken from Polling Places.		
Toronto—Bell-woods—Con...	Division.....		73	127	198	200	73	127	2	2	127	2	2	127
	No.	T. Bell	56	10	G. Watson	10	10	131	223	94	225	94	2	131
	"	71	10	10	131	223	94	225	94	2	131	2	1	131
	"	53	2	4	66	159	230	225	66	159	7	66	7	159
	"	54	4	13	68	132	178	200	68	132	2	200	2	132
	"	55	2	12	68	157	223	225	68	157	3	225	3	157
	"	56	4	6	60	140	186	200	60	140	5	200	5	140
	"	71	7	13	94	231	308	325	94	231	2	325	2	231
	"	72	5	16	82	143	253	225	82	143	2	225	2	143
	"	73	6	22	93	182	267	275	93	182	3	275	3	182
	"	74	4	7	52	123	191	175	52	123	3	175	3	123
	"	75	3	28	81	219	279	300	81	219	3	300	3	219
	"	76	6	5	89	86	190	175	89	86	1	175	1	86
	"	77	13	17	103	122	219	225	103	122	1	225	1	103
	"	78	1	6	41	134	159	175	41	134	1	175	1	134
	"	79	1	39	106	194	297	300	106	194	1	300	1	194
	"	80	4	4	87	213	294	300	87	213	2	300	2	213
	"	81	3	37	118	182	332	300	118	182	1	300	1	182
	"	82	4	4	71	129	204	200	71	129	1	200	1	129
	"	83	4	35	108	117	242	225	108	117	1	225	1	117
	"	84	2	8	94	131	214	225	94	131	1	225	1	131
	"	85	1	9	108	142	273	250	108	142	1	250	1	142
	"	86	2	37	84	166	262	250	84	166	1	250	1	166
	"	87	0	10	53	162	211	225	53	162	1	225	1	162
	"	88	4	3	65	110	174	175	65	110	1	175	1	110
	"	96	2	12	61	89	177	150	61	89	1	150	1	89
	"	97	4	11	64	186	275	250	64	186	1	250	1	186

"	98	23	1	8	32	93	131	125	32	93	1	1
"	99	45	3	16	66	134	223	200	66	134	1	1
"	114	62	3	13	78	147	222	225	78	147	1	1
"	115	80	1	24	107	143	252	250	107	143	2	2
"	116	63	2	23	91	134	211	225	91	134	1	2
"	117	55	2	14	73	102	183	175	73	102	2	2
"	118	77	3	20	101	124	218	225	101	124	1	1
"	119	60	1	34	95	205	281	300	95	205	1	1
"	120	61	6	15	84	191	258	275	84	191	2	2
"	121	58	3	12	73	102	200	175	73	102	1	1
"	122	72	5	25	103	172	257	275	103	172	1	1
"	123	49	2	23	75	125	210	200	75	125	1	1
"	124	54	2	22	79	121	222	200	79	121	1	1
"	125	74	3	31	109	191	287	300	109	191	1	1
"	126	63	0	24	90	135	221	225	90	135	3	3
"	127	67	2	7	77	123	191	200	77	123	1	1
"	128	66	3	7	77	148	241	225	77	148	1	1
"	129	59	4	38	102	148	251	250	102	148	1	1
"	130	43	2	18	63	87	170	150	63	87	1	1
"	131	71	1	4	76	99	198	175	76	99	1	1
"	132	52	4	12	71	129	198	200	71	129	3	3
"	133	77	3	4	84	116	192	200	84	116	1	1
"	134	53	3	19	76	174	263	250	76	174	1	1
"	105	105	3	20	128	247	357	375	128	247	1	1
"	161	37	8	16	62	188	218	250	62	188	1	1
"	162	64	3	20	88	187	252	275	88	187	1	1
"	163	69	5	36	112	188	264	300	112	188	1	2
"	164	89	5	33	127	123	283	250	127	123	1	1
"	165	75	3	19	98	127	233	225	98	127	1	1
"	166	42	0	25	67	83	173	150	67	83	1	1
"	167	19	4	4	27	73	112	100	27	73	1	1
"	168	45	0	18	63	87	177	150	63	87	1	1
"	169	59	6	30	96	129	239	225	96	129	1	1
"	170	45	4	27	78	97	178	175	78	97	2	2
Totals	5,114	395	1,365	7,004	12,986	19,899	20,000	7,014	12,836	104	17	9
Majority for Bell	3,749											

Total number of printed ballots not distributed to D.R.O's: Nil. Total number of ballot papers printed: 20,000.

Toronto—	Division	No.	Nesbitt	Noad	Sims	Total number of ballot papers printed: 20,000.
Bracondale	"	4	99	5	2	106
"	"	13	86	6	2	103
"	"	14	150	25	3	183
"	"	31	39	6	2	47
						87
						193
						175
						106
						69
						94
						146
						178
						163
						5
						4
						126
						2

RETURN from the Records of the GENERAL ELECTION to the Legislative Assembly, 1929.—Continued.

Electoral District.	Numbers of Polling Places.		Names of Candidates and Number of Votes Polled for each.			Voters at each Polling Place.			Ballot Papers sent out and how disposed of on each Polling Place.						
	Division	No.	Nesbitt	Noad	Sims	Total Number of Votes Polled.	Number of Votes remaining Unpolled.	Number of names on the Polling Lists.	Number of Ballot Papers sent out to each Polling Place.	Used Ballot Papers.	Unused Ballot Papers.	Rejected Ballot Papers.	Cancelled Ballot Papers.	Declined Ballot Papers.	Ballot Papers taken from Polling Places.
Toronto—Bracon- dale—Con.....	Division	No.	Nesbitt	Noad	Sims	Total Number of Votes Polled.	Number of Votes remaining Unpolled.	Number of names on the Polling Lists.	Number of Ballot Papers sent out to each Polling Place.	Used Ballot Papers.	Unused Ballot Papers.	Rejected Ballot Papers.	Cancelled Ballot Papers.	Declined Ballot Papers.	Ballot Papers taken from Polling Places.
	"	32	58	7	2	71	123	194	175	67	67	4	1	1	1
	"	33	54	5	3	63	148	211	200	62	137	1	1	1	1
	"	34	45	13	3	62	139	201	175	61	113	1	1	1	1
	"	35	71	11	3	87	139	226	200	85	113	2	2	1	1
	"	36	52	6	1	59	113	172	150	69	91	1	1	1	1
	"	37	80	10	3	96	159	255	200	93	104	3	3	1	1
	"	38	67	13	8	88	189	277	250	88	161	1	1	1	1
	"	39	76	6	5	88	127	215	174	87	86	1	1	1	1
	"	40	42	14	2	59	84	143	100	58	41	1	1	1	1
	"	41	68	11	0	79	116	195	150	79	71	1	1	1	1
	"	42	39	7	3	50	84	134	100	49	50	1	1	1	1
	"	43	50	15	0	66	77	143	125	65	59	1	1	1	1
	"	44	63	20	1	85	152	237	200	84	115	1	1	1	1
	"	57	45	13	8	68	145	213	200	66	132	2	2	1	1
	"	58	58	27	7	95	153	248	250	92	155	3	3	1	1
	"	59	73	12	5	91	143	234	200	90	109	1	1	1	1
	"	60	44	19	0	67	161	228	200	63	133	4	4	1	1
	"	61	60	13	7	80	160	240	200	80	120	1	1	1	1
	"	62	63	10	0	73	145	218	200	73	127	1	1	1	1
	"	63	45	8	2	55	143	198	200	55	145	1	1	1	1
	"	64	70	43	4	118	159	277	250	117	132	1	1	1	1
	"	65	56	17	5	78	144	222	200	78	120	1	1	1	1
	"	66	61	23	1	90	94	184	175	85	84	5	1	1	1
	"	67	54	17	0	71	125	196	175	71	104	1	1	1	1
	"	68	40	26	0	66	121	187	175	66	109	1	1	1	1
	"	69	74	26	2	103	181	284	250	102	147	1	1	1	1

"	70	39	2	112	103	215	200	111	88	1
"	89	31	0	123	194	317	275	123	151	1
"	90	24	0	64	161	225	200	64	136
"	91	33	0	90	140	230	200	90	110
"	92	24	0	103	158	261	225	101	122	2
"	93	11	1	88	171	259	225	88	137
"	94	40	3	119	122	241	200	119	81
"	95	21	1	100	124	224	200	100	98
"	100	18	2	70	75	145	200	70	130	2
"	101	31	1	88	125	213	200	88	112
"	102	43	4	136	202	338	275	135	138	1
"	103	78	1	107	96	203	175	107	68	1
"	104	59	5	156	183	339	275	156	119
"	105	46	0	151	204	355	300	149	149	2
"	106	63	3	140	138	278	250	139	110	1
"	107	77	3	177	154	331	275	177	98
"	108	36	2	138	179	317	275	136	137	2
"	109	51	2	147	141	288	250	143	103	4
"	110	85	3	146	110	256	225	146	78	1
"	111	45	6	115	115	230	200	115	83	2
"	112	40	3	79	100	179	150	79	69	2
"	113	44	2	98	111	209	175	98	77	7
"	135	38	1	140	199	339	300	134	160	6
"	136	75	3	119	174	293	250	116	131	3
"	137	15	4	75	148	223	200	74	125	1
"	138	16	3	99	150	249	200	98	101	1
"	139	19	0	97	139	236	200	94	103	3
"	140	63	1	83	114	197	150	83	67
"	141	23	2	97	120	217	200	96	103	1
"	142	79	1	124	172	296	250	123	126	1
"	143	86	2	105	169	274	250	105	145
"	144	30	3	122	164	286	250	122	128
"	145	33	3	91	129	220	175	91	84
"	146	17	0	99	99	298	300	99	201
"	147	63	0	81	131	212	175	80	94	1
"	148	92	6	116	143	259	225	115	109	1
"	149	43	2	150	162	312	300	147	150	3
"	150	16	0	81	122	203	185	80	94	1
"	151	79	0	117	122	239	200	117	83
"	152	28	4	123	127	250	200	123	77
"	153	31	0	127	116	243	200	126	73	1
"	154	54	0	128	154	283	250	127	122	1
"	155	71	2	100	137	237	200	100	100
"	156	33	4	155	186	341	300	155	145
"	157	39	3	98	141	239	200	97	102	1

W. E. DUNLOP,
Returning Officer.

RETURN from the Records of the GENERAL ELECTION to the Legislative Assembly, 1929.—Continued.

Electoral District.	Numbers of Polling Places.	Names of Candidates and Number of Votes Polled for each.	Voters at each Polling Place.				Ballot Papers sent out and how disposed of in each Polling Place.									
			Total Number of Votes Polled.	Number of Votes remaining Unpolled.	Number of names on the Polling Lists.	Number of Ballot Papers sent out to each Polling Place.	Used Ballot Papers.	Unused Ballot Papers.	Rejected Ballot Papers.	Cancelled Ballot Papers.	Declined Ballot Papers.	Ballot Papers taken from Polling Places.				
Toronto—Bracondale—Con.....	Division.....	No. 158	Nesbitt	Noad	Sims	108	126	234	200	108	92
	"	"	84	21	3	124	129	253	225	124	99	2
	"	"	99	26	9	136	219	355	300	134	164	2
	"	"	104	12	1	117	124	241	200	117	83
	"	"	71	30	0	101	161	262	200	101	95	4
	"	"	70	51	0	122	125	247	200	121	78	1
	"	"	73	41	1	117	119	236	200	115	82	2	1
	"	"	69	32	4	106	78	184	150	105	44	1
	"	"	77	31	0	108	123	231	200	108	90	2
	"	"	49	19	0	68	96	164	150	68	82
	"	"	56	28	0	84	96	180	150	84	65	1
	"	"	59	36	1	98	94	192	150	96	52	2
	"	"	26	19	0	46	61	107	75	45	28	1
	"	"	60	42	0	104	151	255	225	104	120	1
	"	"	30	16	0	46	82	128	100	46	54
	"	"	82	23	1	96	117	213	175	96	79
	"	"	184	18	4	104	105	209	200	104	95	1
	"	"	186	15	0	90	106	196	175	88	85	2
	"	"	187	47	3	63	91	154	125	63	62
	"	"	188	14	2	72	108	180	150	71	78	1
"	"	189	28	2	107	83	190	175	105	68	2	
"	"	59	32	0	101	109	200	175	91	84	
"	"	42	59	1	105	128	233	200	102	94	3	1	
"	"	64	67	0	131	118	249	200	131	69	
"	"	43	21	0	64	127	191	150	64	86	

"	194	170	39	2	214	143	357	350	211	136	3
Advance Poll		13	6	0	19	200	19	181
Totals		7,108	2,756	212	10,178	13,629	23,807	20,923	10,076	10,707	102
Majority for Nesbitt		4,352									28

Total number of printed ballots not distributed to D.R.O's: 1,475. Total number of ballot papers printed: 22,400.

Toronto— Brockton	Advance Poll	No.	J. Gilchrist	F. G. McBrien	17	100	17	83
Division	"	1	3	14	17	100	17	83
"	"	2	4	9	13	100	13	87
"	"	3	38	79	117	186	303	325	118	207	1
"	"	4	43	94	137	128	265	375	137	138
"	"	5	21	54	75	99	174	175	75	100
"	"	6	42	53	95	182	277	300	95	205
"	"	7	42	53	95	157	252	300	95	180
"	"	8	39	62	101	114	215	225	102	123	1
"	"	9	29	62	91	102	193	200	92	108	1
"	"	10	43	66	109	175	284	300	110	190	1
"	"	11	40	77	117	148	265	275	119	156	1
"	"	12	49	60	109	215	324	325	109	216
"	"	13	29	72	101	135	236	250	101	149
"	"	14	31	53	84	124	208	225	84	141
"	"	15	24	66	90	141	231	250	92	158	1
"	"	16	10	59	69	103	172	175	69	106
"	"	17	28	65	93	103	196	200	93	107
"	"	18	39	58	97	161	258	275	97	178
"	"	19	33	91	124	173	297	300	124	176
"	"	20	41	58	99	154	253	275	99	176
"	"	21	44	62	106	126	232	250	106	141
"	"	22	43	70	113	172	285	300	113	187
"	"	23	16	48	64	136	200	200	65	135	1
"	"	24	41	84	125	142	267	275	125	150
"	"	29	17	70	87	109	196	200	87	113
"	"	30	7	59	66	131	197	200	66	134
"	"	31	26	91	117	209	326	350	118	232	1
"	"	32	18	48	66	123	189	200	67	133
"	"	33	21	97	118	159	277	300	119	181	1
"	"	34	19	78	97	138	235	250	98	152	1
"	"	35	32	61	93	150	243	250	94	156
"	"	36	25	90	124	137	261	275	124	151
"	"	37	25	72	97	135	232	250	97	153
"	"	38	25	45	70	121	191	200	70	130
"	"	39	27	74	101	152	253	275	101	164
"	"	40	25	68	93	112	205	250	94	156	1

"	16	76	92	105	197	200	94	106	2	1	1	1
"	11	49	60	98	158	175	61	114	1	1	1	1
"	37	103	140	263	403	425	140	285	1	2	2	2
"	42	77	119	197	316	350	121	229	1	1	1	1
"	53	95	148	207	355	375	148	227	1	1	1	1
"	48	98	146	263	409	425	148	277	1	1	1	1
"	60	95	155	178	333	350	155	195	1	1	1	1
"	50	96	146	233	379	400	146	254	1	1	1	1
"	28	78	106	138	244	250	106	144	2	2	2	2
"	17	58	75	153	228	250	77	173	1	1	1	1
"	22	55	77	115	192	200	77	123	1	1	1	1
"	31	63	94	108	202	225	94	131	1	1	1	1
"	44	86	130	150	280	300	131	169	1	1	1	1
"	54	86	103	140	243	250	104	146	1	1	1	1
"	31	85	116	187	303	325	118	207	2	2	2	2
"	13	60	73	151	224	225	73	152	1	1	1	1
"	68	104	172	160	332	350	173	177	1	1	1	1
"	36	70	106	113	219	225	106	119	1	1	1	1
"	28	59	87	106	193	200	89	111	2	2	2	2
"	181	93	135	177	312	325	136	189	1	1	1	1
"	182	93	142	177	204	225	70	155	1	1	1	1
"	183	52	70	136	228	250	93	157	1	1	1	1
"	184	70	92	136	228	250	93	157	1	1	1	1
"	41	84	125	198	323	325	126	199	1	1	1	1
"	85	74	106	147	253	275	106	169	1	1	1	1
"	186	64	83	137	220	225	83	142	1	1	1	1
"	187	51	68	107	175	175	68	107	1	1	1	1
"	188	51	68	107	175	175	68	107	1	1	1	1
"	189	68	101	116	217	225	102	123	1	1	1	1
"	190	95	124	150	274	275	124	151	1	1	1	1
"	191	49	74	170	244	250	74	176	1	1	1	1
"	192	61	78	122	200	200	79	121	1	1	1	1
"	193	59	73	107	180	200	73	127	1	1	1	1
"	15	53	68	155	223	225	68	157	1	1	1	1
"	9	77	86	137	223	225	86	139	2	2	2	2
"	10	58	68	113	181	200	70	130	1	1	1	1
"	17	80	97	119	216	225	99	126	1	1	1	1
"	40	65	105	136	241	250	106	144	1	1	1	1
"	34	63	97	164	261	275	99	176	2	2	2	2
"	25	68	93	165	258	275	93	182	1	1	1	1
"	36	49	85	124	209	225	85	140	1	1	1	1
"	23	50	73	149	222	225	75	150	2	2	2	2
"	31	60	91	132	223	225	91	134	1	1	1	1
"	16	48	64	141	205	225	65	160	1	1	1	1
"	16	24	40	106	146	150	40	110	1	1	1	1
"	25	53	78	150	228	250	79	171	1	1	1	1
"	27	53	80	161	241	250	82	168	1	1	1	1

LESLIE G. ABBEY,
Returning Officer.

Electoral District.	Numbers of Polling Places.	Names of Candidates and Number of Votes Polled for each.		Voters at each Polling Place.			Ballot Papers sent out and how disposed of in each Polling Place.						
		J. Gilchrist	F. G. McBrien	Total Number of Votes Polled.	Number of Votes remaining Unpolled.	Number of names on the Polling Lists.	Number of Ballot Papers sent out to each Polling Place.	Used Ballot Papers.	Unused Ballot Papers.	Rejected Ballot Papers.	Canceled Ballot Papers.	Declined Ballot Papers.	Ballot Papers taken from Polling Places.
Toronto—Brockton—Con.	No. 243	31	38	69	120	189	200	69	131				
"	" 244	20	88	108	126	234	250	109	141		1		
"	" 245	19	48	67	121	188	200	67	133				
"	" 250	26	41	67	70	137	150	69	81		2		
"	" 251	34	52	86	133	219	225	86	139				
"	" 252	44	44	88	128	216	225	92	133	4			
"	" 253	31	47	78	124	202	225	78	147				
"	" 254	25	65	90	118	208	225	90	135				
"	" 255	42	104	104	147	250	250	105	145	1			
"	" 256	33	63	96	140	236	250	96	154				
"	" 257	29	66	95	157	252	275	96	179	1			
"	" 258	25	60	85	146	231	250	85	165				
"	" 259	25	65	86	125	211	225	88	137	2			
"	" 260	24	39	63	114	177	200	63	137				
"	" 261	30	60	90	104	194	200	90	110				
"	" 262	19	70	89	125	214	225	90	135		1		
"	" 263	19	85	104	117	221	225	105	120	1			
"	" 264	13	71	84	130	214	225	84	141				
"	" 265	20	66	86	162	248	250	86	164				
"	" 266	21	76	97	171	268	275	97	178				
"	" 267	44	65	109	151	260	275	109	166				
"	" 268	19	52	71	143	214	225	71	154				
"	" 269	16	79	95	132	227	250	96	154	1			
"	" 270	19	64	83	141	224	225	83	142				
"	" 271	23	73	96	80	176	200	96	104				
"	" 272	23	51	74	126	200	200	75	125	1			
Totals.		3,555	8,731	12,286	18,252	30,538	32,400	12,446	19,954	46	24	10	
	Majority for McBrien.		5,176										

Total number of printed ballots not distributed to D.R.O's: 3,475. Total number of ballot papers printed: 35,875.

Toronto—Dover- court.....	Division.....	No. 1	No. 2	S. T. Wright	R. D. Stanley	60	30	90	100	62	38	2
	"	11	41	84	11	125	34	259	275	127	148	2
	"	26	13	94	26	120	134	254	275	120	155	
	"	10	10	79	10	105	144	249	250	106	144	1
	"	14	14	82	14	89	120	209	225	89	136	
	"	31	31	83	31	96	109	205	225	97	128	1
	"	48	48	87	48	114	153	267	275	116	159	1
	"	39	39	98	39	135	197	332	325	136	189	1
	"	25	25	66	25	137	148	285	300	137	163	
	"	33	33	62	33	91	133	224	225	91	134	
	"	22	22	91	22	95	102	197	200	95	105	
	"	15	15	94	15	113	142	255	275	113	162	
	"	25	25	75	25	119	120	239	250	120	130	1
	"	23	23	46	23	120	103	223	225	120	105	
	"	26	26	53	26	100	121	221	225	101	124	1
	"	21	21	43	21	69	121	190	200	70	130	1
	"	45	45	60	45	79	131	210	225	80	145	1
	"	31	31	61	31	64	116	180	200	64	136	
	"	16	16	60	16	105	142	247	250	105	145	
	"	61	61	49	61	92	119	211	225	92	133	
	"	57	57	73	57	76	122	198	200	77	123	1
	"	45	45	92	45	122	164	286	300	122	178	
	"	32	32	96	32	130	157	287	300	130	170	
	"	81	81	70	81	137	112	249	250	137	113	
	"	16	16	49	16	128	142	270	300	131	169	2
	"	38	38	49	38	151	101	252	275	151	124	1
	"	31	31	50	31	65	94	159	175	67	108	2
	"	48	48	51	48	87	132	219	225	87	138	
	"	35	35	59	35	81	121	202	225	81	144	
	"	43	43	64	43	99	122	221	225	100	125	1
	"	28	28	92	28	94	118	212	225	94	131	
	"	43	43	81	43	107	140	247	250	108	142	1
	"	23	23	46	23	120	160	280	300	121	179	1
	"	47	47	84	47	124	168	292	300	126	174	2
	"	31	31	36	31	69	118	187	200	69	131	
	"	54	54	71	54	131	110	241	250	131	119	
	"	50	50	71	50	67	107	174	175	69	106	2
	"	42	42	82	42	125	157	282	300	126	174	
	"	27	27	91	27	121	123	244	250	121	129	
	"	37	37	75	37	124	142	266	275	124	151	
	"	28	28	70	28	118	136	254	275	118	157	
	"	24	24	74	24	112	204	316	325	112	213	
	"					98	160	258	275	99	176	1
	"					98	134	232	250	98	152	

J. O. BATES,
Returning Officer.

RETURN from the Records of the GENERAL ELECTION to the Legislative Assembly, 1929.—Continued.

Electoral District.	Numbers of Polling Places.	Names of Candidates and Number of Votes Polled for each.		Voters at each Polling Place.			Ballot Papers sent out and how disposed of in each Polling Place.						
		R. D. Stanley	S. T. Wright	Total Number of Votes Polled.	Number of Votes remaining Unpolled.	Number of names on the Polling Lists.	Number of Ballot Papers sent out to each Polling Place.	Used Ballot Papers.	Unused Ballot Papers.	Rejected Ballot Papers.	Cancelled Ballot Papers.	Declined Ballot Papers.	Ballot Papers taken from Polling Places.
Toronto—Dovercourt— <i>Con.</i>	Division No. 171	40	78	118	92	210	225	117	107	107	1	1	107
	" " 172	11	49	60	14	174	175	61	114	114	1		114
	" " 173	20	58	78	157	229	250	79	171	171		1	171
	" " 217	17	54	71	126	197	200	72	128	128	1		128
	" " 218	26	81	107	157	264	275	107	168	168			168
	" " 219	18	54	72	116	188	200	72	128	128			128
	" " 220	32	76	108	161	269	275	109	166	166	1		166
	" " 221	18	64	82	143	225	225	82	143	143			143
	" " 222	21	79	100	104	204	225	101	124	124	1		124
	" " 225	18	48	66	112	178	200	66	134	134			134
	" " 226	78	54	132	110	242	250	134	116	116	1		116
	" " 227	28	58	86	112	198	200	87	113	113	1		113
	" " 228	44	55	99	144	243	250	99	151	151			151
	" " 229	78	47	125	138	263	275	125	150	150			150
	" " 230	43	52	95	97	192	200	96	104	104	1		104
	" " 231	31	35	66	113	179	200	66	134	134			134
	" " 232	51	51	102	113	215	225	103	122	122	1		122
	" " 246	25	28	53	85	138	150	53	97	97			97
	" " 247	24	46	70	84	154	175	71	104	104	1		104
	" " 248	28	28	56	154	210	225	56	169	169			169
	" " 249	15	57	72	102	174	175	73	102	102	1		102
	Advance Poll	5	13	18	100	18	82	82			82
	Totals	2,132	4,316	6,448	8,291	14,721	15,550	6,488	9,062	23	13	3	1
	Majority for Wright		2,184										

Total number of printed ballots not distributed to D.R.O's: 1,850. Total number of ballot papers printed: 17,400.

Toronto— Eglinton	Advance Poll	Kirby	McLean	91	105	230	200	91	109	176	2	109	125	250
Ward 2	No. 116	37	54	125	105	230	200	91	109	176	2	109	125	250
"	" 117	54	93	147	157	304	325	147	176	159		125	157	304
"	" 118	38	103	141	164	305	300	141	159	159		141	164	305
"	" 125	64	89	157	155	312	325	157	168	159		157	155	312
"	" 126	79	89	168	176	344	350	168	181	159		168	176	344
"	" 127	37	63	100	148	248	250	100	150	159		100	148	248
"	" 128	36	81	117	146	263	300	117	183	159		117	146	263
"	" 129	54	85	139	140	279	300	139	161	159		139	140	279
"	" 130	36	69	105	148	253	275	105	170	159		105	148	253
"	" 131	37	45	82	108	190	200	82	118	159		82	108	190
"	" 132	29	67	96	107	203	200	96	104	159		96	107	203
"	" 133	45	86	131	131	262	275	131	144	159		131	131	262
"	" 134	50	83	133	149	282	275	133	140	159		133	149	282
"	" 135	45	90	135	141	276	300	135	163	159		135	141	276
"	" 136	23	81	104	109	213	225	104	121	159		104	109	213
"	" 137	28	44	72	127	199	225	72	153	159		72	127	199
"	" 138	26	101	127	127	254	425	127	298	159		127	127	254
"	" 139	27	73	100	127	227	250	100	150	159		100	127	227
"	" 140	35	83	118	114	232	250	118	131	159		118	114	232
"	" 141	46	75	121	183	304	325	121	204	159		121	183	304
"	" 142	109	45	154	183	337	350	155	195	159		155	183	337
"	" 143	31	66	97	130	227	250	97	153	159		97	130	227
"	" 144	41	78	119	153	272	300	119	181	159		119	153	272
"	" 145	32	61	93	111	204	225	93	131	159		93	111	204
"	" 146	57	54	111	167	278	300	111	187	159		111	167	278
"	" 147	28	91	119	140	259	275	120	155	159		120	140	259
"	" 148	54	61	115	108	223	225	115	110	159		115	108	223
"	" 149	52	47	99	115	214	225	102	123	159		102	115	214
"	" 150	63	64	127	125	252	275	128	147	159		128	125	252
"	" 151	75	92	167	179	346	375	171	204	159		171	179	346
"	" 152	34	37	71	97	168	175	71	104	159		71	97	168
"	" 153	48	61	109	241	350	325	111	214	159		111	241	350
"	" 154	34	60	94	135	229	250	94	156	159		94	135	229
"	" 155	43	77	120	110	230	250	121	129	159		121	110	230
"	" 156	28	58	86	114	200	225	86	139	159		86	114	200
"	" 157	37	68	105	103	208	225	105	120	159		105	103	208
"	" 158	65	60	125	150	275	300	126	174	159		126	150	275
"	" 159	50	86	136	146	282	300	137	163	159		137	146	282
"	" 160	38	54	92	125	217	225	98	127	159		98	125	217
"	" 161	49	60	109	139	248	250	109	141	159		109	139	248
"	" 162	70	59	129	140	269	275	129	146	159		129	140	269
"	" 163	51	81	132	141	273	300	137	163	159		137	141	273
"	" 164	32	73	105	85	190	300	106	194	159		106	85	190

H. E. WILLMOT,
Returning Officer.

Electoral District.	Numbers of Polling Places.	Names of Candidates and Number of Votes Polled for each.		Voters at each Polling Place.				Ballot Papers sent out and how disposed of in each Polling Place.					
		Kirby	McLean	Total Number of Votes Polled.	Number of Votes remaining Unpolled.	Number of names on the Polling Lists.	Number of Ballot Papers sent out to each Polling Place.	Used Ballot Papers.	Unused Ballot Papers.	Rejected Ballot Papers.	Canceled Ballot Papers.	Declined Ballot Papers.	Ballot Papers taken from Polling Places.
Toronto—Eglinton—Con.	Ward 3	No. 165		81	132	213	250	83	167				
"	"	" 166		129	122	251	275	135	140				2
"	"	" 167		76	118	194	225	76	149				6
"	"	" 168		144	114	258	275	145	130				1
"	"	" 169		118	122	240	250	120	130				2
"	"	" 170		104	130	234	225	104	121				1
"	"	" 171		119	114	233	250	120	130				1
"	"	" 172		105	109	214	250	106	144				1
"	"	" 173		106	93	199	200	108	92				2
"	"	" 174		68	67	135	150	68	82				
"	"	" 175		117	212	329	350	117	233				
"	"	" 176		108	165	273	300	108	192				
"	"	" 177		107	159	266	300	108	192				
"	"	" 178		108	207	315	325	108	217				
"	"	" 179		135	134	269	275	137	138				2
"	"	" 180		148	203	351	375	151	224				3
"	"	" 181		91	135	226	250	91	159				
"	"	" 182		109	153	262	275	110	165				1
"	"	" 183		89	109	198	200	89	111				
"	"	" 184		106	117	223	225	108	117				2
"	"	" 185		89	89	178	200	91	109				1
"	"	" 186		125	131	256	225	126	99				1
"	"	" 187		102	129	231	350	103	247				1
"	"	" 188		119	126	245	250	120	130				1
"	"	" 189		137	80	217	225	140	85				3
"	"	" 190		117	115	232	225	117	108				

"	191	149	296	300	149	151
"	192	134	252	275	134	141
"	193	120	223	200	121	79	1
"	194	65	153	218	250	66	184	1
"	195	94	127	221	225	95	130	1
"	196	105	100	205	105	120
"	197	63	139	150	63	87
"	198	68	44	112	125	69	1
"	199	86	145	231	86	164
"	200	109	116	225	250	109
"	201	123	124	247	250	123
"	202	88	80	168	175	91
"	203	114	155	269	275	114	3
"	204	89	118	207	225	89
"	205	64	106	170	175	65
"	206	75	88	163	175	75
"	207	93	90	183	200	94
"	208	71	139	210	225	75
"	209	94	97	191	200	95
"	210	83	101	184	200	83
"	100	111	126	237	250	114
"	101	104	160	264	200	107
"	102	112	175	287	300	112
"	103	104	164	268	275	104
"	104	158	142	300	350	160
"	105	139	191	330	350	139
"	106	119	137	256	275	122
"	107	125	98	223	225	126
"	108	108	115	223	225	108
"	109	138	181	319	325	140
"	110	128	105	233	225	130
"	111	121	143	264	275	123
"	112	80	123	203	200	81
"	113	139	175	314	325	143
"	114	113	94	207	200	115
"	115	107	115	222	225	108
"	116	133	171	304	300	135
"	117	97	78	175	200	97
"	118	79	103	182	200	80
"	119	118	140	258	225	119
"	120	107	129	236	250	107
"	121	118	123	241	250	123
"	122	128	116	244	250	131
"	123	99	113	212	225	99
"	124	90	85	175	175	92

Ward 3

RETURN from the Records of the GENERAL ELECTION to the Legislative Assembly, 1929.—Continued.

Electoral District.	Numbers of Polling Places.	Names of Candidates and Number of Votes Polled for each.		Voters at each Polling Place.			Ballot Papers sent out and how disposed of in each Polling Place.						
		Kirby	McLean	Total Number of Votes Polled.	Number of Votes remaining Unpolled.	Number of names on the Polling Lists.	Number of Ballot Papers sent out to each Polling Place.	Used Ballot Papers.	Unused Ballot Papers.	Rejected Ballot Papers.	Cancelled Ballot Papers.	Declined Ballot Papers.	Ballot Papers taken from Polling Places.
Toronto—Eglinton—Con.	Ward 3	No. 125		153	156	309	350	156	194	1	2		
"	"	" 126		124	142	266	250	124	126				
"	"	" 127		76	82	158	175	76	99				
"	"	" 128		136	145	281	300	137	163	1			
"	"	" 129		92	127	219	225	92	133				
"	"	" 130		76	70	146	150	76	74				
"	"	" 131		128	132	260	250	132	118	1	3		
"	"	" 132		54	27	81	100	54	46				
"	"	" 133		146	132	278	275	148	127	2			
"	"	" 134		128	157	285	300	130	170	2			
"	"	" 135		141	141	282	175	141	134				
"	"	" 136		67	69	136	150	67	83				
"	"	" 137		145	106	251	250	148	102		1	2	
"	"	" 138		141	144	285	300	141	159		2		
"	"	" 139		101	63	164	175	103	72				
"	"	" 140		126	115	241	250	126	124				
"	"	" 141		67	55	122	122	67	58				
"	"	" 142		167	152	319	300	168	132	1			
"	"	" 143		118	138	276	300	118	182				
"	"	" 144		144	147	291	300	145	155	1			
"	"	" 145		113	119	232	225	114	111	1			
"	"	" 146		75	94	169	175	76	99		1		
"	"	" 147		64	79	143	150	64	86				
"	"	" 148		101	117	218	225	102	123		1		
"	"	" 149		87	54	141	150	92	58	4	1		
"	"	" 150		94	103	197	200	96	104		2		

RETURN from the Records of the GENERAL ELECTION to the Legislative Assembly, 1929.—Continued.

Electoral District,	Numbers of Polling Places.	Names of Candidates and Number of Votes Polled for each.		Voters at each Polling Place.			Ballot Papers sent out and how disposed of in each Polling Place.						
		Geo. J. Smith	Jos. C. Smith	Total Number of Votes Polled.	Number of Votes remaining Unpolled.	Number of names on the Polling Lists.	Number of Ballot Papers sent out to each Polling Place.	Used Ballot Papers.	Unused Ballot Papers.	Rejected Ballot Papers.	Cancelled Ballot Papers.	Declined Ballot Papers.	Ballot Papers taken from Polling Places.
Toronto—Greenwood—Con.	Division.....	No. 98	40	6	47	120	167	200	47	153	1
	"	" 99	56	9	65	126	191	200	65	135
	"	" 100	43	4	48	123	171	200	48	152	1
	"	" 101	70	9	79	117	196	200	79	121
	"	" 102	51	3	54	107	161	200	54	146
	"	" 103	39	16	56	131	187	200	56	144	1
	"	" 104	62	21	84	127	211	250	84	166	1
	"	" 105	50	25	75	148	223	250	75	175
	"	" 106	82	13	96	165	261	300	96	204
	"	" 107	61	11	77	143	215	250	72	178
	"	" 108	72	11	83	132	215	250	83	167
	"	" 109	38	8	48	136	184	200	42	152	2
	"	" 110	53	19	72	163	235	200	72	128
	"	" 111	66	17	84	183	267	300	84	216	1
	"	" 112	58	36	94	165	259	300	94	206
	"	" 113	55	28	84	168	252	300	84	216
	"	" 114	75	12	87	157	244	250	87	163	1
	"	" 115	78	37	115	125	240	250	115	135
	"	" 116	72	27	100	142	242	250	100	150
	"	" 117	86	33	119	141	260	300	119	181	1
	"	" 118	69	15	85	179	264	300	85	215	1
	"	" 119	60	23	85	118	203	250	85	165	1
	"	" 120	73	30	104	164	268	300	104	196
	"	" 121	59	15	74	139	213	250	74	176
	"	" 122	62	20	83	115	198	200	83	117	1
	"	" 123	32	8	40	62	102	150	40	110
	"	" 124	21	14	35	106	141	150	35	115

WILLIAM SHEA,
Returning Officer.

"	125	14	104	246	250	104	146	1	146
"	126	10	93	194	200	93	107	1	107
"	127	10	68	159	227	68	182	1	182
"	128	16	84	161	245	84	166	1	166
"	129	10	66	154	220	66	184	1	184
"	130	18	107	153	260	107	193	1	193
"	131	13	70	165	235	70	180	2	180
"	132	2	70	119	189	70	130	1	130
"	133	21	79	138	217	79	171	1	171
"	134	24	78	154	232	78	172	1	172
"	135	33	112	108	220	112	138	2	138
"	136	7	74	135	209	74	176	1	176
"	137	12	75	129	204	75	175	1	175
"	138	16	87	157	244	87	163	1	163
"	139	16	72	112	184	72	128	1	128
"	140	18	90	150	240	90	160	1	160
"	141	9	85	150	235	85	165	1	165
"	142	26	84	131	215	84	166	1	166
"	143	38	95	140	235	95	155	1	155
"	144	19	75	132	207	75	175	1	175
"	145	26	75	166	241	75	175	1	175
"	146	11	61	119	180	61	139	1	139
"	170	18	75	141	216	75	175	1	175
"	171	27	90	161	251	90	160	1	160
"	172	14	79	126	205	79	171	1	171
"	173	18	91	130	221	91	159	1	159
"	174	22	89	163	252	89	211	2	211
"	175	40	56	116	172	56	144	1	144
"	176	16	69	161	230	69	181	1	181
"	177	25	76	83	159	76	124	1	124
"	178	16	53	115	168	53	147	1	147
"	179	37	83	154	237	83	167	1	167
"	180	22	108	149	257	108	192	1	192
"	181	27	86	138	224	86	164	1	164
"	182	28	102	145	247	102	148	1	148
"	183	12	84	149	233	84	166	1	166
"	184	19	74	177	251	74	226	1	226
"	185	19	77	125	202	77	173	2	173
"	186	30	102	113	215	102	148	1	148
"	187	20	94	182	276	94	206	2	206
Advance Poll, No. 1	12	1	13	0	0	13	237	1	237
"	No. 2	0	1	0	0	1	249	1	249
Totals	5,783	1,534	7,375	13,106	20,467	23,250	7,375	15,885	43
Majority for G. J. Smith	4,249							12	3

Total number of printed ballots not distributed to D.R.O's: Total number of ballot papers printed: 3,975.

RETURN from the Records of the GENERAL ELECTION to the Legislative Assembly, 1929.—Continued.

Electoral District.	Numbers of Polling Places.	Names of Candidates and Number of Votes Polled for each.		Voters at each Polling Place.		Ballot Papers sent out and how disposed of in each Polling Place.								
		W. A. Baird	M. E. Reid	Total Number of Votes Polled.	Number of Votes remaining Unpolled.	Number of names on the Polling Lists.	Number of Ballot Papers sent out to each Polling Place.	Used Ballot Papers.	Unused Ballot Papers.	Rejected Ballot Papers.	Cancelled Ballot Papers.	Declined Ballot Papers.	Ballot Papers taken from Polling Places.	
Toronto—High Park.....	Division.....	No.	1	11	83	59	142	150	83	67	2	1	2	67
	"	"	2	33	105	151	256	300	105	195	1	1	1	195
	"	"	3	22	93	186	279	300	93	207	5	5	5	207
	"	"	4	108	32	145	135	280	145	155	2	2	2	155
	"	"	5	108	25	133	112	245	135	115	1	1	1	115
	"	"	6	78	18	96	150	246	96	154	1	1	1	154
	"	"	7	96	27	123	111	234	123	127	1	1	1	127
	"	"	8	92	13	105	117	222	105	145	1	1	1	145
	"	"	9	72	18	90	143	233	250	91	1	1	1	159
	"	"	10	56	27	84	123	207	84	166	1	1	1	166
	"	"	11	126	32	160	130	290	160	140	2	2	2	140
	"	"	12	81	29	111	115	226	111	139	1	1	1	139
	"	"	13	73	14	88	205	293	88	212	1	1	1	212
	"	"	14	92	18	110	135	245	110	140	3	3	3	140
	"	"	15	80	14	97	99	196	97	203	1	1	1	203
	"	"	16	96	8	104	77	181	104	196	1	1	1	196
	"	"	17	84	16	100	180	280	121	179	1	1	1	179
	"	"	18	90	18	111	150	261	112	188	3	3	3	188
	"	"	19	67	15	85	117	202	85	165	3	3	3	165
	"	"	20	88	18	107	133	240	107	143	1	1	1	143
	"	"	21	97	16	113	89	202	113	137	1	1	1	137
	"	"	22	54	9	64	95	159	64	136	1	1	1	136
	"	"	23	67	12	79	86	165	200	80	1	1	1	120
	"	"	24	57	23	81	99	180	81	119	1	1	1	119
	"	"	25	73	14	90	130	220	90	160	3	3	3	160
	"	"	26	98	19	119	120	239	119	131	2	2	2	131

ALBERT O. WILSON,
Returning Officer.

"	27	89	117	108	225	250	117	133	3
"	28	85	92	55	147	150	92	58
"	29	51	63	97	160	200	63	137
"	30	57	68	134	202	250	68	182	1
"	31	84	115	116	231	250	116	134	3
"	32	38	52	116	168	200	154	146	2
"	33	79	94	138	232	250	94	156	5
"	34	47	56	122	178	200	56	144
"	35	64	68	58	126	150	68	82
"	36	76	88	82	170	200	89	111	1
"	37	94	115	128	243	250	115	135	1
"	38	72	79	114	193	200	79	121
"	39	50	56	117	173	200	56	144	1
"	40	64	78	107	185	200	78	122
"	41	78	87	95	182	200	87	113
"	42	63	72	110	182	200	72	128	2
"	43	79	93	84	177	200	93	107	7
"	44	53	58	95	153	200	58	142	1
"	45	57	68	105	173	200	68	132	2
"	46	82	149	151	300	300	149	151	1
"	47	81	119	172	291	300	119	181	1
"	48	64	97	183	357	200	97	103
"	48	54	77	200	77	123	2
"	49	46	63	86	149	150	63	87
"	50	48	115	73	188	200	115	85
"	51	83	151	140	291	300	151	149
"	52	64	112	169	375	200	112	88	1
"	52	53	94	200	94	106
"	53	73	110	162	272	300	112	188	2
"	54	46	102	137	239	250	102	148	1
"	55	74	159	150	309	350	159	191
"	56	50	96	136	232	250	96	154
"	57	80	107	127	234	250	107	143
"	58	77	123	154	277	300	123	146
"	59	58	114	135	249	250	114	136
"	60	74	127	128	255	300	127	173
"	61	63	108	93	201	250	108	142
"	62	70	104	131	235	250	104	144	1
"	63	117	192	156	348	350	192	158	1
"	64	50	106	128	234	250	106	144
"	65	79	154	127	281	300	154	146
"	66	89	159	122	281	300	159	141
"	67	60	118	195	313	250	118	132
"	68	60	112	84	196	200	112	88
"	69	55	136	110	246	250	136	114

RETURN from the Records of the GENERAL ELECTION to the Legislative Assembly, 1929.—Continued.

Electoral District.	Numbers of Polling Places.	Names of Candidates and Number of Votes Polled for each.	Voters at each Polling Place.			Ballot Papers sent out and how disposed of in each Polling Place.																													
			Total Number of Votes Polled.	Number of Votes remaining Unpolled.	Number of names on the Polling Lists.	Number of Ballot Papers sent out to each Polling Place.	Used Ballot Papers.	Unused Ballot Papers.	Rejected Ballot Papers.	Cancelled Ballot Papers.	Declined Ballot Papers.	Ballot Papers taken from Polling Places.																							
Toronto—High Park—Con.....	Division.....	No. 70	122	157	279	300	123	177	1	1																							
	"	"	129	133	262	300	129	171																							
	"	"	74	125	220	250	125	125																							
	"	"	73	146	131	277	300	146	154																							
	"	"	74	141	117	258	300	141	159																							
	"	"	75	138	127	265	300	138	162																							
	"	"	76	130	94	224	250	130	120	1																							
	"	"	77	117	114	231	250	117	133																							
	"	"	78	137	99	236	250	137	113																							
	"	"	79	146	121	267	300	146	154	1																							
	"	"	80	89	106	195	200	106	94	1																							
	"	"	81	101	104	205	200	104	148																							
	"	"	82	104	91	195	200	104	96	1																							
	"	"	83	120	105	225	250	120	130																							
	"	"	84	75	86	231	250	105	105	2																							
	"	"	85	108	56	164	250	108	142																							
	"	"	86	112	106	218	250	112	138																							
	"	"	87	101	70	171	200	101	99	1																							
	"	"	88	135	114	249	250	135	115																							
	"	"	89	101	91	192	200	101	99																							
	"	"	90	118	122	240	250	118	132																							
	"	"	91	96	131	227	250	98	152																							
	"	"	92	101	124	225	250	101	149																							
	"	"	93	148	159	307	250	148	102	3																							
	"	"	94	146	139	285	300	146	152																							
	"	"	95	144	133	277	300	144	156																							
		W. A. Baird	52	69	M. E. Reid	69	61	51	62	70	71	72	73	74	75	76	77	78	79	80	81	82	83	84	85	86	87	88	89	90	91	92	93	94	95

"	96	41	136	307	350	214	1
"	97	47	122	118	250	128	
"	98	38	116	240	300	184	1
"	99	77	143	259	300	186	1
"	100	63	86	191	200	114	1
"	101	38	80	162	200	80	1
"	102	40	99	196	200	101	1
"	103	81	144	249	250	114	1
"	104	35	84	160	200	84	1
"	105	35	77	108	200	77	1
"	106	58	103	208	250	103	1
"	107	72	117	213	250	117	1
"	108	54	128	300	300	128	1
"	109	29	96	228	250	96	1
"	110	40	96	178	200	96	1
"	111	44	104	204	250	104	1
"	112	37	81	173	200	81	1
"	113	71	139	237	250	139	1
"	114	68	121	231	250	122	1
"	115	28	106	229	250	106	1
"	116	42	106	246	250	106	1
"	117	47	96	222	250	96	1
"	118	53	112	210	250	113	1
"	119	43	84	209	250	84	1
"	120	40	87	202	250	87	1
"	120	32	85	207	250	85	1
Advanced Poll	69	35	104	600	104	496
Totals	8,447	4,672	13,208	14,139	27,347	30,750	13,348
Majority for Baird	3,775						17,402

Total number of printed ballots not distributed to D.R.O's: 8,250 Total number of ballot papers printed: 39,000.

Toronto— Parkdale	Division	No.	Coughlin	McIntosh	Price	48	115	163	175	48	127
"	"	15	9	3	36	48	115	163	175	48	127
"	"	25	22	7	83	114	203	317	325	114	211
"	"	26	20	3	80	103	152	255	275	103	172
"	"	27	19	1	76	96	98	194	200	96	104
"	"	28	31	2	116	149	208	357	375	149	226
"	"	46	28	3	74	105	209	314	325	105	320
"	"	47	34	4	63	101	256	357	375	104	271
"	"	48	38	9	88	137	274	411	425	137	288
"	"	49	25	0	50	76	129	205	225	76	149
"	"	50	29	4	102	135	186	321	325	104	188

85 18 4 2

RETURN from the Records of the GENERAL ELECTION to the Legislative Assembly, 1929.—Continued.

Electoral District.	Numbers of Polling Places.	Names of Candidates and Number of Votes Polled for each.		Voters at each Polling Place.			Ballot Papers sent out and how disposed of in each Polling Place.							
		Coughlin	McIntosh	Price	Total Number of Votes Polled.	Number of Votes remaining Unpolled.	Number of names on the Polling Lists.	Number of Ballot Papers sent out to each Polling Place.	Used Ballot Papers.	Unused Ballot Papers.	Rejected Ballot Papers.	Cancelled Ballot Papers.	Declined Ballot Papers.	Ballot Papers taken from Polling Places.
Toronto—Parkdale—Con.	51	28	2	68	101	108	209	225	101	124	3	3	124	101
"	52	24	3	80	107	112	219	225	107	118	1	1	118	107
"	53	36	3	107	146	149	295	300	146	154	2	4	154	146
"	54	18	2	91	111	141	252	275	117	158	2	2	158	117
"	55	11	4	67	82	91	173	175	82	93	1	1	93	82
"	56	43	8	96	147	175	322	325	147	178	1	1	178	147
"	57	34	5	80	120	164	284	300	120	180	1	1	180	120
"	58	35	3	70	108	136	244	250	108	142	1	1	142	108
"	59	40	3	109	154	112	266	275	154	121	2	2	121	154
"	60	19	7	73	99	97	196	200	99	101	1	1	101	99
"	61	32	4	41	77	142	219	225	77	148	1	1	148	77
"	62	47	14	99	161	171	332	350	161	189	1	1	189	161
"	63	8	1	87	96	166	262	215	96	179	1	1	179	96
"	64	27	9	99	135	111	246	250	135	115	1	1	115	135
"	65	43	12	67	122	96	218	225	122	103	2	2	103	122
"	66	19	0	59	80	126	206	225	80	145	2	2	145	80
"	67	36	0	74	110	135	245	250	111	139	1	1	139	111
"	68	40	7	72	120	173	293	300	120	180	1	1	180	120
"	69	52	8	96	157	170	327	350	157	193	1	1	193	157
"	70	51	3	66	128	136	264	275	129	146	1	1	146	129
"	71	51	7	66	124	125	249	250	125	125	1	1	125	125
"	72	59	10	79	148	153	301	325	148	177	1	1	177	148
"	73	43	4	105	262	414	425	425	153	272	1	1	272	153
"	74	23	5	85	113	149	262	275	116	159	3	3	159	116
"	75	22	4	68	94	121	215	225	94	131	1	1	131	94
"	76	19	2	75	96	105	201	225	96	129	1	1	129	96
"	77	32	1	102	139	135	274	275	139	136	4	4	136	139

ROBERT W. McELHINNEY,
Returning Officer.

"	78	23	5	74	102	111	213	225	103	122	1
"	79	37	4	89	130	141	271	275	132	143	2
"	80	29	4	102	135	178	313	325	135	190	
"	81	55	2	76	133	130	263	275	133	142	
"	82	52	11	97	160	160	320	325	161	164	1
"	83	62	5	79	146	148	294	300	146	154	
"	84	38	9	119	166	203	369	375	168	207	2
"	85	31	5	80	116	115	231	250	116	134	
"	86	34	9	87	134	190	324	325	134	191	4
"	87	49	2	49	100	122	222	225	101	124	1
"	88	28	3	61	97	115	212	225	97	128	
"	89	55	8	65	123	155	278	300	123	177	
"	90	40	8	76	124	146	270	275	124	151	
"	91	40	9	90	140	117	257	275	140	135	1
"	154	10	3	65	79	62	141	150	79	71	1
"	155	3	2	58	63	79	142	150	63	87	
"	156	22	3	58	84	108	192	200	84	116	1
"	157	34	6	157	197	145	342	350	197	153	
"	196	17	5	78	101	118	219	225	101	125	1
"	197	7	2	102	112	123	235	250	113	137	1
"	198	11	4	123	139	93	232	250	139	111	1
"	199	19	4	131	157	168	325	350	157	193	3
"	200	12	3	64	79	125	204	225	80	145	1
"	201	5	0	61	66	105	171	175	66	109	
"	202	9	1	108	119	163	282	300	119	181	1
"	203	23	10	87	121	132	253	275	121	154	1
"	204	17	12	82	112	108	220	225	112	113	1
"	205	11	1	54	66	134	200	225	66	159	
"	206	20	6	90	116	153	269	275	116	159	
"	207	17	6	74	99	131	230	250	99	151	2
"	208	11	2	85	101	121	222	225	101	124	3
"	209	10	2	73	86	112	198	200	86	114	1
"	210	5	3	56	64	131	195	200	64	131	
"	211	35	4	78	117	141	258	275	117	158	
"	212	29	17	74	121	111	232	250	121	129	1
"	213	61	14	96	171	173	344	350	171	179	
"	214	33	9	90	133	96	229	250	133	117	1
"	215	37	9	66	112	112	224	250	113	137	
"	216	21	2	56	80	99	179	200	80	120	1
"	216	17	1	37	55	200	55	145	
Totals.....	2,216		382	6,203	8,847	10,663	19,457	20,550	8,875	11,675	18
Majority for Price.....				3,987							9

Total number of printed ballots not distributed to D.R.O's:

Total number of ballot papers printed: 21,600.

RETURN from the Records of the GENERAL ELECTION to the Legislative Assembly, 1929.—Continued.

Electoral District.	Numbers of Polling Places.	Names of Candidates and Number of Votes Polled for each.	Voters at each Polling Place.			Ballot Papers sent out and how disposed of in each Polling Place.							
			Total Number of Votes Polled.	Number of Votes remaining Unpolled.	Number of names on the Polling Lists.	Number of Ballot Papers sent out to each Polling Place.	Used Ballot Papers.	Unused Ballot Papers.	Rejected Ballot Papers.	Cancelled Ballot Papers.	Declined Ballot Papers.	Ballot Papers taken from Polling Places.	
Toronto— Riverdale.....	Division.....No. 1	McLaughlin	36	115	151	200	36	164	164	0	0	0	0
	" " " " " " 2	Oakley	63	108	171	200	63	137	137	0	0	0	0
	" " " " " " 3	Oakley	69	78	147	125	69	56	56	0	0	0	0
	" " " " " " 4	Oakley	66	105	171	200	66	134	134	0	0	0	0
	" " " " " " 5	Oakley	80	165	245	200	80	120	120	0	0	0	0
	" " " " " " 6	Oakley	99	176	275	200	101	99	99	2	0	0	0
	" " " " " " 7	Oakley	46	116	162	200	46	154	154	0	0	0	0
	" " " " " " 8	Oakley	86	171	260	300	89	211	211	0	0	0	0
	" " " " " " 9	Oakley	78	121	208	300	88	112	112	1	0	0	0
	" " " " " " 10	Oakley	90	108	198	300	91	209	209	1	0	0	0
	" " " " " " 11	Oakley	61	114	175	200	62	138	138	1	0	0	0
	" " " " " " 21	Oakley	41	171	212	150	42	108	108	1	0	0	0
	" " " " " " 22	Oakley	55	104	159	200	55	145	145	0	0	0	0
	" " " " " " 23	Oakley	61	130	191	200	62	138	138	1	0	0	0
	" " " " " " 24	Oakley	65	144	214	200	70	130	130	0	0	0	0
	" " " " " " 25	Oakley	5	130	195	300	68	232	232	0	0	0	0
	" " " " " " 26	Oakley	61	168	237	300	71	229	229	2	0	0	0
	" " " " " " 27	Oakley	8	124	188	200	64	136	136	0	0	0	0
	" " " " " " 28	Oakley	51	124	191	300	68	232	232	0	1	0	0
	" " " " " " 29	Oakley	48	143	202	300	60	240	240	1	0	0	0
	" " " " " " 30	Oakley	11	152	233	300	82	218	218	1	0	0	0
	" " " " " " 31	Oakley	2	129	178	150	49	101	101	0	0	0	0
	" " " " " " 32	Oakley	42	153	205	200	53	147	147	1	0	0	0
	" " " " " " 33	Oakley	77	144	231	300	90	210	210	1	2	0	0
	" " " " " " 34	Oakley	67	133	219	300	88	212	212	2	0	0	0
	" " " " " " 35	Oakley	8	147	220	300	75	225	225	2	0	0	0

JOSEPH GRAHAM,
Returning Officer.

RETURN from the Records of the GENERAL ELECTION to the Legislative Assembly, 1929.—Continued.

Electoral District.	Numbers of Polling Places.	Names of Candidates and Number of Votes Polled for each.	Voters at each Polling Place.			Ballot Papers sent out and how disposed of in each Polling Place.							
			Total Number of Votes Polled.	Number of Votes remaining Unpolled.	Number of names on the Polling Lists.	Number of Ballot Papers sent out to each Polling Place.	Used Ballot Papers.	Unused Ballot Papers.	Rejected Ballot Papers.	Cancelled Ballot Papers.	Declined Ballot Papers.	Ballot Papers taken from Polling Places.	
Toronto—Riverdale—Con	Division..... No. 148	McLaughlin	81	147	228	150	81	69					
"	" " 149	Oakley	46	135	181	100	47	53	1				
"	" " 150		109	209	318	300	109	191					
"	" " 151		116	158	274	200	116	84					
"	" " 152		40	153	205	200	52	148					
"	" " 153		50	110	160	200	51	149					
"	" " 154		76	90	176	200	76	124	1				
"	" " 156		108	142	250	225	109	116	1				
"	" " 157		82	207	289	300	82	218					
"	" " 158		111	148	259	200	111	89					
"	" " 159		84	133	217	200	85	115	1				
"	" " 160		49	116	165	200	50	150	1				
"	" " 161		100	153	253	250	100	150					
"	" " 162		70	107	177	175	70	105					
"	" " 163		47	55	152	207	55	145					
"	" " 164		107	108	215	250	107	143					
"	" " 165		47	129	176	125	47	78					
"	" " 166		73	126	199	200	75	125	2				
"	" " 167		104	164	268	300	104	196					
"	" " 168		92	136	228	300	94	206	2				
"	" " 169		104	141	245	300	104	196					
"	" " 155		136	114	250	250	136	114					
Advance Poll.....			1	25	1	24					
Advance Poll.....			9	400	9	391					
Totals.....			7,708	13,260	20,968	22,000	7,766	14,234	42	14		3	
Majority for Oakley.....			5,604										
Majority for Oakley.....			3,500										

Total number of printed ballots not distributed to D.R.O's: 168. Total number of ballot papers printed: 22,068.

Toronto—
St. Andrew.....
CHAS. J. GARFUNKEL,
Returning Officer.

Toronto— St. Andrew.....	Division.....	No.	J. J. Glass —13	E. F. Singer —27	197	200	40	160	40	160
.....	"	5	3	2	36	200	40	160	40	160
.....	"	6	11	35	50	50	6	44	6	44
.....	"	7	6	31	139	150	48	102	48	102
.....	"	8	16	37	95	100	38	62	38	62
.....	"	15	6	24	158	150	40	110	40	110
.....	"	16	6	18	140	150	26	124	26	124
.....	"	17	13	44	188	200	58	142	58	142
.....	"	18	6	14	117	150	21	129	21	129
.....	"	19	6	24	95	100	36	64	36	64
.....	"	41	11	24	110	100	53	47	53	47
.....	"	42	9	42	163	200	62	138	62	138
.....	"	43	8	52	200	200	42	108	42	108
.....	"	44	11	31	132	150	42	108	42	108
.....	"	44	31	59	211	200	92	108	92	108
.....	"	45	16	26	163	200	46	154	46	154
.....	"	46	5	25	106	100	31	69	31	69
.....	"	47	17	33	161	150	50	100	50	100
.....	"	48	6	30	139	150	39	111	39	111
.....	"	49	37	41	162	150	80	70	80	70
.....	"	50	31	50	206	200	81	119	81	119
.....	"	51	18	29	100	100	49	51	49	51
.....	"	52	40	68	203	200	109	91	109	91
.....	"	53	29	39	148	150	69	81	69	81
.....	"	54	27	27	185	200	56	144	56	144
.....	"	55	17	52	151	150	69	80	69	80
.....	"	56	27	56	230	200	90	110	90	110
.....	"	57	22	41	316	300	65	235	65	235
.....	"	58	41	44	149	150	56	94	56	94
.....	"	59	13	31	203	200	44	156	44	156
.....	"	60	19	46	195	200	72	129	72	129
.....	"	61	26	39	189	200	66	134	66	134
.....	"	62	20	48	148	150	69	81	69	81
.....	"	70	24	48	252	250	74	176	74	176
.....	"	71	20	39	225	250	60	190	60	190
.....	"	72	20	26	230	200	77	123	77	123
.....	"	73	50	76	216	200	77	123	77	123
.....	"	74	18	55	215	200	82	118	82	118
.....	"	74	51	29	193	200	69	131	69	131
.....	"	75	33	36	259	250	101	149	101	149
.....	"	76	33	65	184	200	83	117	83	117
.....	"	77	17	66	254	250	93	157	93	157
.....	"	78	36	53	190	200	49	151	49	151
.....	"	79	10	37	233	250	93	157	93	157
.....	"	80	33	55	170	200	82	118	82	118
.....	"	81	18	61	248	250	63	187	63	187
.....	"	82	22	36

"	44	46	90	216	200	91	109	1
"	39	50	89	214	500	89	111	
"	25	37	62	160	150	63	87	1
Advance Poll, 23 Borden St.	1	7	8		100	8	92	
Advance Poll, 511 Adelaide St. W.	0	0			100		100	
Totals	1,963	3,436	5,399	14,626	15,050	5,515	9,535	116
Majority for Singer		1,473						

Total number of printed ballots not distributed to D.R.O's: Total number of ballot papers printed: 17,400.

Toronto— St. David	Division	No.	Heighington	Carrick	51	87	100	40	60	2
	"	2	28	8	36	87	100	40	60	2
	"	3	32	3	35	125	150	35	115	
	"	4	21	3	24	337	200	24	164	4
	"	4 A	56	16	72		200	72	127	1
	"	5	46	5	51	190	200	51	148	1
	"	8	41	14	55	164	200	55	144	1
	"	9	75	15	90	190	200	90	109	1
	"	10	20	9	29	100	150	29	120	1
	"	11	45	10	55	168	200	55	145	
	"	12	52	6	58	192	200	58	142	
	"	13	49	64	113	738	450	113	330	7
	"	13 A	34	33	67		450	67	382	1
	"	14	47	17	64	235	250	64	84	1
	"	19	52	16	68	147	250	68	181	1
	"	20	77	27	104	390	350	104	246	
	"	20 A	60	10	70	564	350	70	280	
	"	21	31	11	42	162	200	42	157	1
	"	22	44	6	50	223	275	50	223	2
	"	23	64	12	76	237	275	76	198	1
	"	24	51	14	65	176	241	65	210	
	"	25	54	13	67	241	275	67	207	1
	"	25	41	7	48	194	275	48	227	
	"	27	20	7	27	156	275	27	198	
	"	28	37	6	43	117	200	43	155	2
	"	29	75	8	83	138	221	83	163	
	"	30	30	14	44	104	250	44	131	4
	"	31	35	3	38	121	175	38	135	
	"	32	55	10	65	126	191	65	160	2
	"	33	55	28	83	156	225	83	191	1
	"	34	61	7	68	131	199	68	157	
	"	35	58	17	114	189	225	75	147	3

RETURN from the Records of the GENERAL ELECTION to the Legislative Assembly, 1929.—Continued.

Electoral District.	Numbers of Polling Places.	Names of Candidates and Number of Votes Polled for each.	Voters at each Polling Place.			Ballot Papers sent out and how disposed of in each Polling Place.										
			Total Number of Votes Polled.	Number of Votes remaining Unpolled.	Number of names on the Polling Lists.	Number of Ballot Papers sent out to each Polling Place.	Used Ballot Papers.	Unused Ballot Papers.	Rejected Ballot Papers.	Cancelled Ballot Papers.	Declined Ballot Papers.	Ballot Papers taken from Polling Places.				
Toronto—St. David—Con.	Division.....	No. 36	50	112	165	200	53	157
	"	" 40 A	34	319	449	250	45	204	1
	"	" 40	70	85	250	250	85	165
	"	" 41	45	58	244	200	58	138	4
	"	" 41 A	38	17	357	200	55	143	2
	"	" 42	49	64	174	200	64	136
	"	" 43	80	110	218	250	100	147	3
	"	" 44	62	118	215	290	75	248	2
	"	" 45	13	75	292	325	111	213
	"	" 45	111	181	292	325	111	213
	"	" 46	45	80	221	301	325	80	245
	"	" 47	46	76	221	301	325	80	245
	"	" 47	47	74	145	229	250	84	166
	"	" 48	48	54	210	314	175	61	166
	"	" 48 A	37	43	249	175	43	132
	"	" 49	23	37	332	175	32	143
	"	" 49 A	42	42	332	175	32	143
	"	" 50	89	97	147	275	97	177	1
	"	" 51	91	103	171	274	300	103	196	1
	"	" 52	83	96	192	225	96	129
	"	" 53	33	33	259	361	200	57	143
	"	" 53 A	29	45	259	361	200	57	143
	"	" 54	16	104	204	308	200	45	155
"	" 54 A	77	104	325	308	200	45	155	
"	" 55	27	109	170	279	300	109	191	
"	" 55 A	84	109	170	279	300	109	191	
"	" 56	28	112	151	263	300	112	188	
"	" 57	84	94	203	318	200	94	106	
"	" 57 A	77	94	203	318	200	94	106	
"	"	19	21	203	318	200	21	179	

NORMAN JOHNSTON, Returning Officer.

"	"	58	71	20	130	221	250	91	159
"	"	59	64	19	129	212	250	83	166
"	"	60	57	14	135	206	225	71	154
"	"	61	37	12	79	128	150	49	101
"	"	62	99	23	110	232	250	122	128
"	"	66	68	33	101	386	300	101	199
"	"	66 A	32	20	52	539	300	52	247
"	"	67	52	38	90	118	225	90	135
"	"	68	59	19	195	273	300	78	221
"	"	69	60	26	86	279	300	86	213
"	"	70	56	29	85	184	300	85	215
"	"	71	86	29	115	272	300	115	185
"	"	72	70	25	95	254	275	95	180
"	"	73	58	30	88	134	222	88	137
"	"	74	67	31	98	154	225	88	175
"	"	75	59	23	82	139	221	82	141
"	"	76	62	10	72	146	218	72	153
"	"	77	84	21	105	146	251	105	170
"	"	78	84	31	115	142	257	115	159
"	"	79	72	14	86	94	180	86	114
"	"	83	36	19	55	207	315	55	119
"	"	83 A	36	17	53	248	250	53	121
"	"	84	79	18	97	151	200	97	152
"	"	85	47	21	68	119	187	68	131
"	"	86	70	38	108	150	258	108	167
"	"	87	58	10	68	133	201	68	156
"	"	88	75	31	106	188	294	106	194
"	"	89	71	41	112	195	307	112	212
"	"	90	58	22	80	200	318	80	175
"	"	90 A	31	7	38	175	175	38	95
"	"	91	53	26	79	137	216	79	137
"	"	92	86	34	120	244	250	120	144
"	"	93	125	35	160	131	300	160	140
"	"	94	85	22	107	189	296	107	193
"	"	95	109	43	152	170	322	152	198
"	"	96	95	35	130	180	310	130	195
"	"	97	86	34	120	145	265	120	155
"	"	98	71	19	90	113	203	90	132
"	"	99	85	22	107	188	295	107	193
"	"	100	64	24	88	122	210	88	136
"	"	101	79	36	115	192	217	115	110
"	"	102	81	32	113	193	306	113	212
"	"	103	29	25	54	186	316	54	121
"	"	103 A	44	32	76	175	175	76	99
"	"	104	22	15	37	84	121	37	88

RETURN from the Records of the GENERAL ELECTION to the Legislative Assembly, 1929.—Continued.

Electoral District.	Numbers of Polling Places.	Names of Candidates and Number of Votes Polled for each.	Voters at each Polling Place.			Ballot Papers sent out and how disposed of in each Polling Place.										
			Total Number of Votes Polled.	Number of Votes remaining Unpolled.	Number of names on the Polling Lists.	Number of Ballot Papers sent out to each Polling Place.	Used Ballot Papers.	Unused Ballot Papers.	Rejected Ballot Papers.	Cancelled Ballot Papers.	Declined Ballot Papers.	Ballot Papers taken from Polling Places.				
Toronto—St. David— <i>Con.</i> ...	Division.....	No. 105	128	156	284	300	128	172	
	"	" 106	101	161	262	275	101	174	
	"	" 107	74	189	340	90	85	90	
	"	" 107 A	49	61	114	175	61	114	
	"	" 108	98	154	273	275	119	156	
	"	" 109	93	170	295	300	125	175	
	"	" 110	53	71	123	194	71	129	
	"	" 111	66	120	114	234	120	130	
	"	" 112	75	124	128	252	124	151	
	"	" 113	84	135	125	260	175	139	
	"	" 114	57	89	120	209	89	136	
	"	" 115	38	56	58	114	56	69	
	"	" 119	95	126	144	270	126	149	
	"	" 120	66	92	115	207	92	133	
	"	" 121	51	77	114	191	77	123	
	"	" 122	63	104	161	265	104	170	
	"	" 123	61	106	117	223	106	118	
	"	" 124	74	119	140	259	119	156	
	Advance Poll.....		10	10	100	10	90
	Totals.....		2,451	9,650	11,655	26,295	29,075	9,654	19,425	66	20	4
	Majority for Heighington.....		4,748													

Total number of printed ballots not distributed to D.R.O.'s: 625. Total number of ballot papers printed: 29,700.

J. G. Needham/H. C. Scholfield

Toronto— St. George.....	Ward 2.....	No. 1, 67	63	87	246	333	350	88	262	1	1
"	"	" 15	68	102	213	315	325	103	222	1	1
"	"	" 16	62	77	173	250	250	172	172	1	3
"	"	" 17	45	56	145	201	225	169	169	1	1
"	"	" 18	60	90	215	305	325	235	235	1	1
"	"	" 37	65	102	271	373	375	102	273	2	2
"	"	" 38	77	132	243	375	375	132	243	2	2
"	"	" 39	69	102	315	417	350	102	248	1	1
"	"	" 63	88	176	286	462	475	177	298	1	1
"	"	" 64	90	95	165	260	275	95	180	2	2
"	"	" 65	53	111	225	336	350	111	239	1	1
"	"	" 80	105	153	322	475	475	154	321	1	1
"	"	" 81	19	74	144	218	225	75	150	1	1
"	"	" 82	102	162	208	370	375	162	213	1	1
Ward 3.....	"	" 1, 2, 3, 7 & 8	33	34	89	123	125	35	90	1	1
"	"	" 4, 5, & 6	23	28	149	177	200	28	172	1	1
"	"	" 9 & 10	29	33	98	131	150	33	117	1	1
"	"	" 11, 12, 13 & 14	23	25	87	112	125	25	100	1	1
"	"	" 15	10	69	148	227	250	79	171	1	1
"	"	" 16 & 17	4	29	199	228	250	29	221	1	1
"	"	" 18	15	56	174	231	250	74	176	3	3
"	"	" 19, 20 & 21	14	48	177	240	250	63	187	1	1
"	"	" 22	22	62	202	286	300	84	216	1	1
"	"	" 23 & 24	19	49	236	305	325	69	256	1	1
"	"	" 25	27	79	206	314	325	108	217	1	1
"	"	" 26	14	119	389	508	500	81	419	1	1
"	"	" 27	8	29	66	66	500	39	461	2	2
"	"	" 28	33	76	76	76	500	110	240	1	1
"	"	" 29	24	99	99	99	300	123	177	1	1
"	"	" 30	17	60	169	292	300	123	177	1	1
"	"	" 31, 32, 33 & 34	33	84	245	329	350	84	266	1	1
"	"	" 35	15	42	177	219	225	42	183	1	1
"	"	" 36	3	44	212	256	275	44	231	1	1
"	"	" 37 & 38	10	37	102	139	150	37	113	1	1
"	"	" 39	2	60	116	176	200	60	140	1	1
"	"	" 40 & 41	13	69	167	236	250	69	181	1	1
"	"	" 42	5	96	235	331	350	96	254	2	2
"	"	" 43	33	121	274	395	400	132	268	1	1
"	"	" 44	45	194	474	668	600	125	475	1	1
"	"	" 45	27	125	208	333	350	125	225	2	2
"	"	" 46 & 47	42	112	150	262	275	112	163	6	6
"	"	" 48	42	93	190	283	300	93	207	1	1

F. G. Hassard,
Returning Officer.

RETURN from the Records of the GENERAL ELECTION to the Legislative Assembly, 1929.—Continued.

Electoral District.	Numbers of Polling Places.	Names of Candidates and Number of Votes Polled for each.	Voters at each Polling Place.			Ballot Papers sent out and how disposed of in each Polling Place.		Ballot Papers sent out and how disposed of in each Polling Place.						
			Total Number of Votes Polled.	Number of Votes remaining Unpolled.	Number of names on the Polling Lists.	Number of Ballot Papers sent out to each Polling Place.	Used Ballot Papers.	Unused Ballot Papers.	Rejected Ballot Papers.	Cancelled Ballot Papers.	Declined Ballot Papers.	Ballot Papers taken from Polling Places.		
Toronto—Bell-woods— <i>Con.</i>	Division.	No. 48	75	131	206	225	75	150	1	1	1	1		
	"	" 49	70	205	275	275	70	205						
	"	" 50	64	120	184	200	64	136	2					
	"	" 51	136	237	273	375	136	239						
	"	" 52	127	225	352	350	127	223	1					
	"	" 53 & 54	75	116	240	356	375	116	259	1				
	"	" 55	38	111	149	150	38	112						
	"	" A to M	102	299	401	450	62	388						
	"	" N to Z	12	50	450	450	40	410						
	"	" N to Z	11	29	384	543	500	390	4					
	"	" A to M	21	85	500	500	49	451	4					
	"	" N to Z	5	74	362	375	116	259	1					
	"	" N to Z	39	70	515	500	99	401	2	1				
	"	" A to M	28	68	246	362	375	116	259	1				
	"	" N to Z	12	32	373	515	500	99	401	2				
	"	" A to M	23	55	369	493	500	78	422					
	"	" N to Z	15	31	124	124	46	454						
	"	" A to M	36	54	337	481	500	90	410					
	"	" N to Z	23	30	144	405	450	90	360	1				
	"	" A to M	39	50	274	405	450	90	360					
	"	" N to Z	13	26	311	444	450	41	409	2				
	"	" A to M	27	50	311	444	400	78	322	1				
	"	" N to Z	13	41	266	397	400	55	345	1				
"	" A to M	47	84	419	607	600	131	269						
"	" N to Z	33	82	188	419	600	116	484	1					
"	" A to M	17	55	600	600	600	72	528						
"	" N to Z	49	75	403	598	600	127	473	3					
"	" N to Z	13	58	403	598	600	127	473	1					

F. G. HASSARD,
Returning Officer.

"	67	29	99	387	400	128	259	128	272
"	68	6	66	122	200	72	122	125	128
"	69	A to M	50	194	450	125	285	125	128	1
"	69	N to Z	35	410	450	125	285	125	128
"	70	2	24	85	100	26	59	26	393
"	71	35	67	247	250	104	143	104	74	2
"	72	19	57	262	275	76	186	76	146
"	73	40	80	352	375	120	232	120	198	1
"	74	29	84	266	275	113	153	113	146
"	75	32	38	221	225	70	151	70	161	1
"	76	21	72	245	250	93	152	93	154
"	77	15	69	237	250	84	153	84	154	3
"	78	45	62	392	400	143	249	143	166
"	78	A to M	62	425	450	119	306	119	293
"	78	N to Z	17	425	450	119	306	119	293
"	79	A to M	56	450	450	119	306	119	413	1
"	79	N to Z	24	450	450	119	306	119	357	4
"	80	5	24	450	450	119	306	119	419	1
"	80	10	46	186	200	57	129	57	143
"	81	51	68	308	325	119	189	119	143
"	82	17	61	247	250	78	169	78	205	1
"	83	32	82	283	290	115	168	115	172
"	84	20	79	225	225	103	122	103	175
"	85	17	57	202	225	75	127	75	122	4
"	86	57	82	260	275	141	119	141	148	2
"	87	29	81	244	250	111	133	111	134	2
"	88	57	73	365	400	130	235	130	139
"	89	51	71	293	300	122	171	122	139
"	90	10	93	346	350	103	243	103	177	1
"	91	56	112	388	400	171	217	171	247
"	92	16	45	388	400	171	217	171	229	3
"	93	20	52	212	225	72	140	72	229
"	94	11	43	160	175	56	104	56	139
"	95	76	82	339	350	158	181	158	153	2
"	96	74	69	305	325	143	162	143	119
"	97	56	68	461	250	126	270	126	192
"	97	A to M	68	300	300	67	233	67	182	2
"	97	N to Z	33	300	300	67	233	67	124
"	98	58	115	348	350	176	174	176	233
"	99	67	94	391	400	164	227	164	174	1
"	99	2	5	200	7	7	236	2
Advance Poll	193
Totals	2,930	6,450	28,646	36,740	9,515	19,180	9,466	27,225	62	49/24
Majority for Scholfield	3,520

Total number of printed ballots not distributed to D.R.O's: Total number of ballot papers printed: 36,740.

RETURN from the Records of the GENERAL ELECTION to the Legislative Assembly, 1929.—Continued.

Electoral District.	Numbers of Polling Places.	Names of Candidates and Number of Votes Polled for each.			Voters at each Polling Place.			Ballot Papers sent out and how disposed of in each Polling Place.								
		Currie	Bel-frey	Knowles	Murphy	Total Number of Votes Polled.	Number of Votes remaining Unpolled.	Number of names on the Polling Lists.	Number of Ballot Papers sent out to each Polling Place.	Used Ballot Papers.	Unused Ballot Papers.	Rejected Ballot Papers.	Cancelled Ballot Papers.	Declined Ballot Papers.	Ballot Papers taken from Polling Places.	
Toronto—																
St. Patrick.....																
	Advance Poll, 186 Simcoe.....	0	1	0	1	1	0	1	2	100	2	98	1	1	1	1
	Advance Poll, 241 Dupont.....	1	1	0	1	10	0	7	10	100	10	90	1	1	1	1
	Division.....No. 1	6	1	..	16	24	43	67	100	24	76	1	1	1	1	1
	"....."	2	2	0	21	25	45	70	100	25	75	1	1	1	1	1
	"....."	3	0	0	17	18	28	46	50	18	32	1	1	1	1	1
	"....."	4	11	2	61	82	106	188	200	82	118	1	1	1	1	1
	"....."	9	3	1	11	16	47	63	100	16	84	1	1	1	1	1
	"....."	10	2	1	18	22	40	62	100	22	78	1	1	1	1	1
	"....."	11	4	1	44	62	101	163	200	66	134	2	2	1	1	1
	"....."	12	3	2	28	38	81	119	150	39	111	2	1	1	1	1
	"....."	13	8	0	3	36	71	107	150	36	114	1	1	1	1	1
	"....."	14	0	0	9	10	52	62	100	10	90	1	1	1	1	1
	"....."	20	9	0	1	24	61	85	100	24	76	1	1	1	1	1
	"....."	21	4	3	63	88	92	180	200	90	110	5	2	1	1	1
	"....."	22	19	0	5	49	74	149	150	76	74	2	1	1	1	1
	"....."	23	18	9	2	80	112	260	300	113	187	3	1	1	1	1
	"....."	24	10	6	78	106	105	211	250	106	144	3	1	1	1	1
	"....."	25	6	3	48	62	79	141	150	62	88	2	1	1	1	1
	"....."	26	11	2	65	89	89	178	200	90	110	4	1	1	1	1
	"....."	27	5	8	90	108	112	220	250	108	142	2	1	1	1	1
	"....."	28	12	0	97	123	146	269	300	127	173	2	4	1	1	1
	"....."	29	8	10	6	95	67	162	200	95	105	2	1	1	1	1
	"....."	30	1	2	76	62	76	138	150	62	88	4	1	1	1	1
	"....."	31	10	16	0	46	66	138	150	72	78	1	1	1	1	1
	"....."	32	6	4	89	101	98	199	200	101	99	1	1	1	1	1

HAROLD HEWITT,
Returning Officer.

"	33	3	4	2	115	145	105	250	250	148	102	1	3
"	34	3	3	1	79	87	97	184	200	88	112	1	1
"	35	8	7	3	104	125	88	213	250	125	125	3	
"	36	14	13	3	99	131	122	253	300	131	169	2	
"	37	8	9	8	77	104	150	254	250	104	146	2	
"	38	18	5	4	59	89	92	181	200	89	111	3	
"	39	32	9	1	117	159	209	368	400	164	236	5
"	40	7	5	3	54	70	83	153	200	70	130	1	
"	63	6	35	2	80	125	154	279	300	125	175	2	
"	64	14	24	2	72	113	152	265	300	118	182	1	
"	65	19	38	2	87	150	187	337	350	151	199	4	
"	66	32	33	3	75	143	214	357	350	143	207	1
"	67	24	19	3	70	116	125	241	250	117	133	1
"	68	33	34	1	101	170	136	306	300	170	130	1	
"	69	20	40	3	80	144	218	362	400	144	256	1	
"	90	11	6	0	95	113	152	265	300	113	184	1
"	91	18	40	2	105	166	161	327	350	166	187	1
"	92	35	39	3	60	137	123	260	300	137	163
"	93	21	38	3	82	145	182	327	350	146	204	1
"	94	10	27	4	82	124	128	252	250	128	122	4
"	95	12	42	0	95	151	154	305	350	151	199	2	
"	96	26	31	2	106	165	207	372	400	165	235
"	97	17	40	1	92	150	187	337	350	150	200
"	98	17	18	1	103	141	154	295	300	142	158	2
"	99	30	20	2	65	117	128	245	250	118	132	1
"	100	15	22	3	90	130	154	284	300	130	170
"	101	15	44	0	64	123	151	274	300	128	172	5
"	102	18	55	3	104	182	230	412	450	183	267	1
"	103	10	41	1	48	100	148	248	250	100	150
"	104	21	45	0	73	140	183	323	350	140	210
"	105	17	40	1	81	140	138	278	300	140	160
"	120	19	43	4	87	154	173	327	350	154	196
"	121	29	55	1	99	185	117	302	300	185	115
"	122	6	10	1	52	69	183	252	250	69	181
"	123	5	16	0	78	100	120	220	250	100	150
"	124	4	46	0	93	144	166	310	300	144	156
"	125	11	25	3	80	119	158	277	300	120	180
"	126	15	14	1	38	68	81	149	150	68	82
"	127	13	44	1	96	157	130	287	300	158	142	3
"	128	14	34	1	61	111	146	257	300	112	188
"	129	14	27	2	74	118	87	205	250	118	132
Totals.....	859	1,242	125	4,473	6,782	7,890	14,672	16,250	6,828	9,422	77	44	6
Majority for Murphy.....				3,231										

Total number of printed ballots not distributed to D.R.O's: 1,150. Total number of ballot papers printed: 17,400.

RETURN from the Records of the GENERAL ELECTION to the Legislative Assembly, 1929.—Continued.

Electoral District.	Numbers of Polling Places.	Names of Candidates and Number of Votes Polled for each.	Voters at each Polling Place.			Ballot Papers sent out and how disposed of in each Polling Place.									
			Total Number of Votes Polled.	Number of Votes remaining Unpolled.	Number of names on the Polling Lists.	Number of Ballot Papers sent out to each Polling Place.	Used Ballot Papers.	Unused Ballot Papers.	Rejected Ballot Papers.	Cancelled Ballot Papers.	Declined Ballot Papers.	Ballot Papers taken from Polling Places.			
Toronto—Woodbine..... Returning Officer, J. L. BOLTON.	Division.....	No.	Kinsella	Shields	87	195	282	275	87	188	1	1	1	1	1
	"	1	17	70	109	224	333	300	111	189	1	1	1	1	1
	"	2	9	100	88	213	361	300	88	212	1	1	1	1	1
	"	21	13	75	88	142	320	225	78	147	1	1	1	1	1
	"	"	22	10	68	78	142	320	225	78	147	1	1	1	1
	"	"	23	2	37	39	114	253	150	39	111	1	1	1	1
	"	"	24	8	70	78	138	216	200	79	121	1	1	1	1
	"	"	25	20	54	74	133	220	200	74	126	1	1	1	1
	"	"	26	12	46	58	126	184	175	58	117	1	1	1	1
	"	"	27	4	72	76	217	293	300	76	224	1	1	1	1
	"	"	28	7	83	90	121	211	200	93	107	3	3	3	3
	"	"	29	6	66	72	136	208	200	74	126	2	2	2	2
	"	"	30	5	58	63	152	222	225	63	162	1	1	1	1
	"	"	31	15	114	129	202	331	325	130	195	1	1	1	1
	"	"	32	4	44	48	94	142	150	48	102	1	1	1	1
	"	"	33	4	59	42	105	168	175	63	112	1	1	1	1
	"	"	34	3	39	42	170	212	200	42	158	1	1	1	1
	"	"	35	1	45	46	78	124	125	46	79	1	1	1	1
	"	"	36	2	55	57	128	185	175	59	116	2	2	2	2
	"	"	37	9	75	84	226	310	300	84	216	1	1	1	1
	"	"	38	16	68	84	129	213	200	84	116	1	1	1	1
	"	"	39	8	94	102	192	294	300	103	197	1	1	1	1
	"	"	40	19	84	103	212	315	300	105	195	2	2	2	2
	"	"	41	9	90	99	140	239	225	100	125	1	1	1	1
	"	"	42	16	77	93	167	260	250	94	156	1	1	1	1
	"	"	43	5	54	59	154	213	225	59	166	1	1	1	1
	"	"	44	9	57	66	157	223	225	66	159	1	1	1	1

"	"	45	6	84	90	206	296	300	92	208	2	"	"
"	"	46	7	58	65	147	212	225	66	159	"	"	"
"	"	47	9	68	77	158	235	225	78	147	1	"	"
"	"	48	3	54	57	145	202	200	59	141	2	"	"
"	"	49	24	64	88	179	267	275	88	187	"	"	"
"	"	50	27	66	93	114	207	225	93	132	"	"	"
"	"	51	25	76	101	160	261	250	102	148	"	1	"
"	"	52	22	81	103	165	268	250	104	146	1	"	"
"	"	53	29	68	97	138	235	225	97	128	"	"	"
"	"	54	30	50	80	132	212	200	80	120	"	"	"
"	"	55	12	76	88	185	273	275	89	186	1	"	"
"	"	56	20	64	84	157	241	225	86	139	"	"	"
"	"	57	12	84	96	132	228	225	98	127	2	"	"
"	"	58	7	75	82	191	273	275	82	193	"	"	"
"	"	59	8	75	83	262	345	325	83	242	"	"	"
"	"	60	20	69	89	183	272	275	89	186	"	"	"
"	"	61	31	118	149	76	225	325	150	175	"	"	"
"	"	62	19	51	70	162	232	225	70	155	"	"	"
"	"	63	45	96	141	201	342	325	143	182	1	"	"
"	"	64	21	86	107	167	274	275	108	167	"	1	"
"	"	101	10	56	66	153	219	225	66	159	"	"	"
"	"	102	0	50	50	247	297	300	50	250	"	"	"
"	"	103	20	71	91	164	255	250	91	159	"	"	"
"	"	104	15	59	74	144	218	225	74	151	"	"	"
"	"	105	5	51	56	143	199	200	56	144	"	"	"
"	"	106	7	49	56	123	179	175	56	119	"	"	"
"	"	107	30	75	105	180	285	275	105	170	"	"	"
"	"	108	28	47	75	125	200	200	75	125	"	"	"
"	"	109	17	56	73	172	245	250	73	177	"	"	"
"	"	110	22	71	93	114	207	200	94	106	"	1	"
"	"	111	26	87	113	210	323	325	115	210	2	"	"
"	"	112	14	65	79	205	284	275	79	196	"	"	"
"	"	113	10	64	74	131	205	200	74	126	"	"	"
"	"	114	20	64	84	120	204	200	84	116	"	"	"
"	"	115	12	65	77	133	210	225	78	147	1	"	"
"	"	116	14	53	67	110	177	175	68	107	1	"	"
"	"	117	40	69	109	152	261	250	109	141	"	"	"
"	"	118	34	76	110	162	272	325	110	215	"	"	"
"	"	119	17	41	58	158	216	225	59	166	1	"	"
"	"	120	26	45	71	146	217	225	73	152	1	"	"
"	"	121	19	85	104	151	255	250	104	146	"	"	"
"	"	122	34	50	84	136	220	225	85	140	"	"	"
"	"	123	10	42	52	114	166	150	52	98	1	"	"
"	"	156	16	61	77	117	194	200	77	123	"	"	"
"	"	157	7	96	103	122	225	225	104	121	1	"	"

RETURN from the Records of the GENERAL ELECTION to the Legislative Assembly, 1929.—Continued.

Electoral District.	Numbers of Polling Places.	Names of Candidates and Number of Votes Polled for each.	Voters at each Polling Place.		Ballot Papers sent out and how disposed of in each Polling Place.												
			Total Number of Votes Polled.	Number of Votes remaining Unpolled.	Number of names on the Polling Lists.	Number of Ballot Papers sent out to each Polling Place.	Used Ballot Papers.	Unused Ballot Papers.	Rejected Ballot Papers.	Cancelled Ballot Papers.	Declined Ballot Papers.	Ballot Papers taken from Polling Places.					
Toronto—Woodbine—Con.....	Division.....	No. 158	Kinsella	Shields	99	149	248	250	100	150	1	150	1	150	1	150	
	"	" 159	18	81	99	160	259	250	100	150	1	150	1	150	1	150	
	"	" 160	7	76	83	149	232	225	84	141	1	141	1	141	1	141	
	"	" 161	14	59	73	162	235	250	73	177	1	177	1	177	1	177	
	"	" 162	10	83	93	160	253	250	93	157	2	157	2	157	2	157	
	"	" 163	7	71	78	147	225	225	80	145	2	145	2	145	2	145	
	"	" 164	17	68	85	130	215	200	86	114	1	114	1	114	1	114	
	"	" 165	20	71	91	132	223	225	91	134	1	134	1	134	1	134	
	"	" 166	"	37	50	140	190	175	50	125	1	125	1	125	1	125	
	"	" 167	"	17	73	158	231	225	73	152	1	152	1	152	1	152	
	"	" 168	"	11	58	69	143	212	200	69	131	1	131	1	131	1	131
	"	" 178	"	15	41	56	134	190	200	57	143	1	143	1	143	1	143
	"	" 179	"	47	64	111	131	242	250	111	139	1	139	1	139	1	139
	"	" 180	"	15	67	82	136	218	225	83	142	1	142	1	142	1	142
	"	" 181	"	13	67	80	118	198	200	80	120	1	120	1	120	1	120
	"	" 182	"	43	80	123	131	254	250	123	127	1	127	1	127	1	127
	"	" 183	"	34	53	87	154	241	250	88	162	1	162	1	162	1	162
	"	" 184	"	28	78	106	120	226	225	106	119	1	119	1	119	1	119
	"	" 185	"	25	37	62	165	227	225	63	162	1	162	1	162	1	162
	"	" 186	"	11	36	47	184	231	225	47	178	1	178	1	178	1	178
	"	" 187	"	19	63	82	118	200	200	82	118	1	118	1	118	1	118
	"	" 188	"	19	60	79	150	229	225	79	146	1	146	1	146	1	146
	"	" 189	"	23	57	80	146	226	225	80	145	1	145	1	145	1	145
	"	" 190	"	21	70	91	119	204	200	91	109	1	109	1	109	1	109
"	" 191	"	29	61	90	132	222	225	90	135	1	135	1	135	1	135	
"	" 192	"	26	84	110	157	267	275	110	165	1	165	1	165	1	165	

"	193	27	60	87	143	230	225	87	138
"	194	40	65	105	172	277	275	105	170
"	195	13	74	87	170	257	250	87	163
"	196	23	45	68	143	211	200	68	132
"	197	26	24	50	103	153	150	50	100
"	198	24	68	92	130	222	225	93	132
"	199	2	52	74	87	161	150	74	76
Advance Poll	5	21	26	100	26	74
Totals	1,757	6,839	8,596	15,731	24,301	24,275	8,650	15,625
Majority for Shields	-	5,082	-	-	-	-	-	-

Total number of printed ballots not distributed to D.R.O's: 1,200. Total number of ballot papers printed: 25,500.

Victoria, North...	McQuarrie	Newman	11	117	125	106	19	1
Anson and Hinden.....	No. 1	17	106	39	196	157	43
Bexley.....	" 1	41	157	69	217	148	77	1
Carden.....	" 1	13	52	26	78	52	48
"	" 2	0	16	14	30	16	34
"	" 3	33	58	16	74	58	17
"	" 4	20	43	9	52	43	32	1
Cardiff.....	" 1	5	18	20	38	18	32
"	" 2	66	89	35	124	125	89	36	1
"	" 3	3	23	8	31	50	23
"	" 4	3	17	15	32	50	17
Dalton.....	" 1	37	64	42	106	125	64
"	" 2	41	62	20	82	100	62
"	" 1	21	84	19	103	125	84
Digby.....	" 2	20	84	19	103	125	84
Dysart.....	" 1 A	128	198	77	275	275	198	77	3
"	" 1 B	92	152	52	204	225	152	73	2
"	" 1 C	90	150	81	231	250	152	100	2
"	" 2	35	82	75	157	175	82	93
"	" 3	24	58	0	54	75	58	17	1
"	" 4	2	29	9	38	50	29
"	" 5	41	63	30	93	100	63
Eldon.....	" 1 A	100	138	21	159	175	138	37	1
"	" 1 B	109	150	30	180	200	150	50
"	" 2	166	247	78	325	325	247	78
"	" 3	27	84	46	130	150	84	66	1
"	" 4	70	176	65	241	250	176	74
"	" 5	82	196	57	253	275	196	79	1
Fenelon Falls.....	" 1	97	163	25	188	200	163	37
"	" 2	154	256	58	314	325	256	69	2

GILBERT McEACHERN, Returning Officer.

RETURN from the Records of the GENERAL ELECTION to the Legislative Assembly, 1929.—Continued.

Electoral District.	Numbers of Polling Places.	Names of Candidates and Number of Votes Polled for each.		Total Number of			Ballot Papers sent out and how disposed of in each Polling Place.					
		McQuarrie	Newman	Number of Votes remaining Unpolled.	Number of names on the Polling Lists.	Number of Ballot Papers sent out to each Polling Place.	Used Ballot Papers.	Unused Ballot Papers.	Rejected Ballot Papers.	Cancelled Ballot Papers.	Declined Ballot Papers.	Ballot Papers taken from Polling Places.
Victoria, North— Con.....	Fenelon Falls.....	No. 3	68	85	155	16	171	175	20	1	1
	Fenelon Township.....	" 1	32	19	51	17	68	75	24
	" ".....	" 2 A	33	71	105	36	141	150	45	1
	" ".....	" 2 B	52	72	124	28	152	124	51
	" ".....	" 3	59	122	182	79	261	275	182	93	1
	" ".....	" 4	53	124	179	72	251	275	179	96	2
	" ".....	" 5 A	47	72	119	39	158	175	119	56
	" ".....	" 5 B	32	82	114	33	147	150	114	36
	Glamorgan.....	" 1	46	50	98	86	184	200	102	1	1
	Laxton.....	"* 1	86	33	120	31	151	175	120	55	1
	Lutterworth.....	" 1	90	18	120	42	162	175	120	55	3
	Minden Twp.....	" 1 A	97	47	144	42	186	200	144	56
	" ".....	" 1 B	75	41	119	41	160	175	119	56	3
	" ".....	" 2	38	53	91	54	143	150	91	59
	Monmouth.....	" 1	48	56	105	67	172	175	105	70	1
	" ".....	" 2	39	36	75	33	108	125	75	50
	" ".....	" 2	4	0	4	106	110	125	4	121
	Sturgeon Point.....	" 1	56	4	60	45	105	125	60	65
	Sherbourne.....	" 1	12	11	23	37	60	75	23	52
	Sommerville.....	" 1	55	53	108	45	153	175	108	67
	" ".....	" 2	154	65	222	74	296	300	222	78	3
	" ".....	" 3	31	21	53	14	67	75	53	22	1
	" ".....	" 4	66	60	126	56	182	200	126	74
" ".....	" 5	14	55	69	14	83	100	69	31	
" ".....	" 6	53	72	127	52	179	200	127	73	2	
Snowdon.....	" 1	53	72	127	52	179	200	127	73	2	
" ".....	" 2	32	19	51	13	64	75	51	24	

"	9	49	58	9	67	75	58	17	
Stanhope.....	47	49	96	47	143	150	96	54	
"	47	20	67	35	102	125	67	58	
Woodville.....	68	176	246	45	291	300	246	54	1
Totals.....	3,108	3,139	6,290	2,353	8,639	9,450	6,290	3,160	34
Majority for Newman.....		31							9
									1

Total number of printed ballots not distributed to D.R.O's: 100. Total number of ballot papers printed: 9,550.

	Sandy	Staples							
Victoria, South...									
Bobcaygeon.....	No. 1 A	104	161	51	212	225	160	64	1
"	" 1 B	61	97	40	137	175	97	78	
"	" 2	115	219	37	256	275	216	56	3
Emily.....	" 1	52	136	41	177	200	136	64	
"	" 2	39	100	20	120	150	98	50	2
"	" 3	73	112	47	159	175	110	63	2
"	" 4	93	169	50	219	250	168	81	1
"	" 5	32	100	30	130	150	100	50	
"	" 6	32	64	25	89	100	63	36	1
"	" 7	61	88	53	141	150	87	61	1
Advance Poll, Lindsay:		122	134	0	0	150	133	16	1
Eastward.....	" 1 A	82	116	47	163	175	116	59	
"	" 1 B	43	71	41	156	175	114	60	1
"	" 2 A	43	125	102	273	300	168	129	3
"	" 2 B	54	142	44	250	250	196	54	
Northward.....	" 1 A	98	202	52	254	250	210	48	1
"	" 1 B	71	157	36	193	200	154	43	3
"	" 1 C	70	163	40	203	225	162	62	1
"	" 2 A	46	185	66	251	275	185	90	
"	" 2 B	56	154	58	212	225	154	71	
"	" 3 A	66	250	66	316	325	246	75	3
"	" 3 B	62	142	61	274	300	204	87	9
Southward.....	" 1 A	58	232	91	323	350	232	118	
"	" 1 B	45	146	192	281	300	191	108	11
"	" 2 A	43	163	71	234	325	162	162	1
"	" 2 B	46	169	77	246	275	168	106	1
"	" 3 A	31	140	86	260	275	171	101	2
"	" 3 B	25	150	65	215	250	150	100	1
"	" 4 A	31	190	83	273	300	181	110	9
"	" 4 B	29	155	67	222	225	155	70	
"	" 4 C	27	123	70	193	225	122	102	1
Mariposa.....	" 1	55	163	202	305	325	162	162	1

WESLEY MASON, Returning Officer.

RETURN from the Records of the GENERAL ELECTION to the Legislative Assembly, 1929.—Continued.

Electoral District.	Numbers of Polling Places.	Names of Candidates and Number of Votes Polled for each.		Voters at each Polling Place.			Ballot Papers sent out and how disposed of in each Polling Place.						
		Sandy	Staples	Total Number of Votes Polled.	Number of Votes remaining Unpolled.	Number of names on the Polling Lists.	Number of Ballot Papers sent out to each Polling Place.	Used Ballot Papers.	Unused Ballot Papers.	Rejected Ballot Papers.	Cancelled Ballot Papers.	Declined Ballot Papers.	Ballot Papers taken from Polling Places.
Victoria, South— Con.....	Mariposa.....	No. 2	61	190	97	287	275	188	85	2
	".....	3 A	48	133	126	259	200	133	67
	".....	3 B	41	156	101	257	225	152	69	4
	".....	4 A	54	152	65	217	225	150	73	2
	".....	4 B	34	128	30	158	175	126	47	2
	".....	5	133	127	198	127	350	196	152	2
	".....	6	143	27	171	52	223	225	170	54	1
	".....	7	160	48	210	95	305	325	208	115	2
	".....	8	78	37	115	37	152	175	115	60
	Omenee.....	1 A	49	98	148	41	189	225	147	77
	".....	1 B	45	102	147	32	179	225	147	78	1
	Ops.....	1	53	100	153	58	211	225	153	72
	".....	2	105	104	211	65	276	300	209	89	2
	".....	3	53	56	110	67	177	200	109	90	1
	".....	4	43	81	124	28	152	175	124	51
	".....	5	109	91	203	35	238	250	200	47	3
	".....	6	74	75	150	37	187	225	149	75	1
	Verulam.....	1	62	75	137	47	184	200	142	58
	".....	2	85	56	141	44	185	225	141	84
	".....	3	122	35	157	39	196	225	157	68
".....	4	80	29	109	45	154	175	109	66	
".....	5	64	33	97	52	149	150	97	53	
".....	6	20	20	42	21	63	75	40	33	2	
Totals.....		3,712	4,607	8,395	3,251	11,510	12,600	8,324	4,200	68	3	5
Majority for Staples.....			895										

Total number of printed ballots not distributed to D.R.O's: . Total number of ballot papers printed: 13,000.

Waterloo, North..	Kitchener	No.	Hett	Tweed	Weichel	108	100	208	200	109	92	1	1
"	"	1 A	46	28	34	108	100	208	200	109	92	1	1
"	"	1 B	29	27	21	77	84	161	150	78	72	1	1
"	"	2 A	69	34	45	148	101	249	250	150	100	2	2
"	"	2 B	42	17	39	98	90	188	175	100	75	2	2
"	"	3 A	141	36	56	233	210	443	425	236	189	3	3
"	"	3 B	127	23	21	171	144	315	300	173	127	1	1
"	"	4 A	84	27	54	165	117	282	275	168	107	3	3
"	"	4 B	64	17	28	109	78	187	175	96	96	1	1
"	"	5	99	19	81	199	101	300	300	200	100	1	1
"	"	6 A	67	27	47	141	112	253	250	143	107	2	2
"	"	6 B	42	39	32	113	39	152	100	115	35	2	2
"	"	7	95	42	74	211	160	371	475	211	164	1	1
"	"	8	87	9	24	120	61	181	175	120	55	1	1
"	"	9	61	32	43	136	110	246	250	139	114	2	2
"	"	10 A	31	37	41	109	130	239	225	112	113	3	3
"	"	10 B	21	21	43	85	65	150	150	85	65	1	1
"	"	11 A	25	39	50	114	132	246	250	115	135	1	1
"	"	11 B	21	17	39	77	71	148	150	77	73	1	1
"	"	12 A	25	76	53	154	104	258	250	155	95	1	1
"	"	12 B	18	58	12	88	74	162	150	89	61	1	1
"	"	13 A	36	54	54	144	84	228	225	144	81	1	1
"	"	13 B	15	23	24	62	39	101	100	63	37	1	1
"	"	14 A	63	68	50	181	82	263	250	84	166	2	2
"	"	14 B	38	38	36	112	83	195	200	112	88	1	1
"	"	15 A	59	68	27	154	93	247	250	156	94	2	2
"	"	15 B	35	54	24	113	102	215	200	113	87	1	1
"	"	16 A	55	66	27	148	114	262	250	149	101	1	1
"	"	16 B	45	31	13	89	82	171	175	89	86	1	1
"	"	17 A	36	66	36	138	112	250	250	138	112	2	2
"	"	17 B	20	39	14	73	50	123	125	73	52	1	1
"	"	18 A	24	116	43	183	107	290	300	183	117	2	2
"	"	18 B	32	55	11	98	62	160	150	98	52	1	1
"	"	19 A	57	90	44	191	200	391	375	193	182	2	2
"	"	19 B	33	87	48	168	63	231	225	170	55	1	1
"	"	20 A	59	50	51	160	108	268	250	162	88	2	2
"	"	20 B	45	21	21	87	68	155	150	87	63	1	1
"	"	21 A	46	77	10	133	70	203	200	134	66	1	1
"	"	21 B	17	68	15	100	42	142	150	100	50	1	1
"	"	22 A	57	69	33	159	154	313	300	161	139	2	2
"	"	22 B	56	85	32	173	71	244	225	174	51	1	1
"	"	23	78	122	24	224	160	384	375	224	151	1	1
"	"	24 A	49	34	32	115	79	194	200	116	84	1	1
"	"	24 B	28	28	16	72	69	141	150	72	78	1	1
"	"	25 A	65	21	17	103	119	222	225	105	120	2	2

OTTO VOGELSLANG,
Returning Officer.

RETURN from the Records of the GENERAL ELECTION to the Legislative Assembly, 1929.—Continued.

Electoral District.	Numbers of Polling Places.	Names of Candidates and Number of Votes Polled for each.			Voters at each Polling Place.				Ballot Papers sent out and how disposed of in each Polling Place.								
		Hett	Tweed	Weichel	Total Number of Votes Polled.	Number of Votes remaining Unpolled.	Number of names on the Polling Lists.	Number of Ballot Papers sent out to each Polling Place.	Used Ballot Papers.	Unused Ballot Papers.	Rejected Ballot Papers.	Cancelled Ballot Papers.	Declined Ballot Papers.	Ballot Papers taken from Polling Places			
Waterloo, North																	
— <i>Con.</i>																	
Kitchener.....	No. 25 B	33	30	12	75	114	189	175	76	69	1						
"	" 26 A	78	20	18	116	114	230	225	122	103	6						
"	" 26 B	73	21	21	115	74	189	175	115	60							
"	" 27	72	31	16	119	111	230	225	119	106							
"	" 28 A	54	60	27	141	129	270	275	145	130	4						
"	" 28 B	35	31	19	85	53	138	125	85	40							
"	" 29 A	70	69	43	182	162	344	325	186	139	4						
"	" 29 B	64	37	23	124	61	185	175	127	48	3						
"	" 30 A	108	29	17	154	118	272	275	155	120	1						
"	" 30 B	51	17	22	90	64	154	150	91	59	1						
"	" 31	119	30	32	181	185	366	350	183	167	2						
"	" 32 A	27	9	23	59	131	190	175	59	116							
"	" 32 B	21	6	15	42	86	128	125	42	83							
"	" 33 A	63	36	43	142	123	265	250	143	107							
"	" 33 B	35	25	34	94	69	163	150	95	55	1						
"	" 34 A	50	43	21	114	103	217	200	117	83	3						
"	" 34 B	33	28	9	70	50	120	125	71	54	1						
"	" 35 A	60	48	37	145	131	276	275	145	130							
"	" 35 B	61	54	36	151	64	215	200	151	49							
"	" 36 A	55	25	38	118	67	185	175	98	77							
"	" 36 B	47	17	49	113	73	186	175	114	61	1						
"	" 37 A	121	25	39	185	117	302	300	187	113	2						
"	" 37 B	58	14	43	115	90	205	200	106	94	1						

"	"	38 A	62	56	35	153	123	276	275	153	122
"	"	38 B	44	55	35	134	142	276	275	136	139	1
"	"	39 A	68	24	45	137	135	272	275	142	133	4	1
"	"	39 B	46	35	29	110	87	197	175	111	64
"	"	40	57	40	44	141	100	241	225	192	83	1
Waterloo Town	"	1	26	68	181	275	163	438	425	280	145	4	1
"	"	2 A	24	59	118	201	102	303	300	209	91	8
"	"	2 B	12	38	73	123	73	196	200	124	76	1
"	"	3 A	15	49	103	167	139	306	300	168	132	1
"	"	3 B	13	39	72	124	54	178	175	125	50	1
"	"	4 A	44	79	187	310	137	447	425	215	210	5
"	"	4 B	19	45	121	185	79	264	250	186	64	1
"	"	5 A	26	120	192	338	236	574	575	247	328	2	7
"	"	5 B	34	91	159	284	103	387	375	185	190
"	"	6 A	41	88	175	304	159	463	450	207	243	3
"	"	6 B	34	64	99	197	97	294	300	199	101	2
"	"	7	26	151	180	357	161	518	500	258	241	1
"	"	8	17	84	115	216	97	313	300	217	83	1
Elmira Town	"	1 A	15	55	63	133	98	231	225	137	88	4
"	"	1 B	8	33	68	109	44	153	150	109	41
"	"	2 A	30	80	126	236	159	395	400	240	160	4
"	"	2 B	16	44	94	154	82	236	225	155	70	1
"	"	3	19	44	104	242	150	392	375	248	127	6
Wellesley Tp.	"	1	12	17	51	80	114	194	200	90	110
"	"	2	28	34	147	209	194	403	400	119	281	10
"	"	3	3	79	13	95	201	296	300	95	205
"	"	4	3	79	35	117	170	287	275	119	156	2
"	"	5	14	79	117	297	159	456	450	303	147	6
"	"	6 A	5	166	62	162	155	317	300	167	133	4
"	"	6 B	4	56	29	89	79	168	150	89	61
"	"	7	1	48	9	58	90	148	150	58	92
Woolwich Tp.	"	1	5	78	15	98	63	161	150	99	51	1
"	"	2	5	105	46	156	102	258	250	158	92	2
"	"	3	13	146	60	219	292	511	500	219	281
"	"	4	3	58	43	104	244	348	350	104	246
"	"	5	3	103	31	137	189	326	325	137	188
"	"	6	2	30	29	61	126	187	175	61	114
"	"	7	2	73	40	115	100	215	200	117	83	2
Waterloo Tp.	"	1	37	32	76	145	115	260	250	145	105
"	"	2	12	95	41	148	82	230	225	148	77
"	"	3 A	54	92	36	182	185	367	350	187	163	5
"	"	3 B	50	105	33	188	44	232	215	190	25	1
"	"	4	7	49	84	140	77	217	200	141	59	1

RETURN from the Records of the GENERAL ELECTION to the Legislative Assembly, 1929.—Continued.

Electoral District.	Numbers of Polling Places.	Names of Candidates and Number of Votes Polled for each.			Voters at each Polling Place.			Ballot Papers sent out and how disposed of in each Polling Place.						
		Hett	Tweed	Weichel	Total Number of Votes Polled.	Number of Votes remaining Unpolled.	Number of names on the Polling Lists.	Number of Ballot Papers sent out to each Polling Place.	Used Ballot Papers.	Unused Ballot Papers.	Rejected Ballot Papers.	Cancelled Ballot Papers.	Declined Ballot Papers.	Ballot Papers taken from Polling Places.
Waterloo, North														
— <i>Con.</i>														
	Waterloo Tp.....No. 5	34	55	42	131	180	311	300	133	167	2			
	“.....“ 6	79	196	38	313	247	560	550	315	235	2			
	Advance Poll.....	2	13	14	29	121	150	100	29	71				
	Totals.....	4,704	6,080	5,685	16,469	12,634	29,103	28,290	15,902	12,388	34	38	15	
	Majority for Tweed.....		395											
Total number of printed ballots not distributed to D.R.O.'s: 1,900. Total number of ballot papers printed: 29,900.														
Waterloo, South..														
“.....	Galt.....A to L No. 1	190		80	270	162	432	425	270	155				
“.....	“.....M to Z “ 1	186		77	263	138	401	400	264	136	1			
“.....	“.....A to L “ 2	101		62	163	131	294	300	164	136	1			
“.....	“.....M to Z “ 3	144		146	290	132	422	425	170	80	1			
“.....	“.....“ 4	123		116	239	196	435	450	240	210	1			
“.....	“.....“ 5	115		62	177	306	483	500	179	321		2		
“.....	“.....A to L “ 6	120		65	185	109	294	300	186	114	1			
“.....	“.....M to Z “ 6	100		61	161	84	245	250	164	86	3			
“.....	“.....A to L “ 7	106		135	241	117	358	350	241	109				
“.....	“.....M to Z “ 7	80		138	218	83	301	300	218	82				
“.....	“.....“ 8	152		139	291	153	444	450	292	158	1			
“.....	“.....“ 9	126		138	264	123	387	400	264	136	1			
“.....	“.....A to K “ 10	115		74	189	210	399	400	189	211				

"	L to Z	"	10	86	52	138	155	293	300	138	162
"	A to K	"	11	146	101	247	121	368	350	251	99
"	L to Z	"	11	129	105	234	89	323	350	245	116
"	A to L	"	12	129	91	220	121	341	350	220	130
"	M to Z	"	12	113	95	208	130	338	350	208	142
"	A to L	"	13	129	116	245	193	438	450	245	205
"	M to Z	"	13	123	127	250	146	396	400	250	150
"	A to L	"	14	78	96	190	151	341	350	190	160
"	K to L	"	14	79	76	155	67	222	300	155	145
"	A to L	"	15	131	92	223	132	355	350	224	126
"	M to L	"	15	105	81	186	114	300	300	186	114
"	A to L	"	16	158	93	251	137	388	400	252	148
"	M to Z	"	16	104	62	166	95	261	275	167	108
Advance Poll			16	21	17	38	100	38	62
Preston	A to L	"	1	200	49	249	91	340	350	250	100
"	M to Z	"	1	191	39	230	106	336	350	233	117
"	A to L	"	2	173	32	205	85	290	300	205	95
"	M to Z	"	2	135	20	155	77	232	225	155	70
"	A to L	"	3	195	57	252	97	349	350	254	96
"	M to Z	"	3	175	48	223	96	319	325	228	97
"	A to L	"	4	176	63	239	106	345	350	239	111
"	M to Z	"	4	136	50	186	89	275	275	188	87
"	A to L	"	5	238	82	320	116	436	425	323	102
"	M to Z	"	5	220	85	305	120	425	450	311	139
"	A to L	"	6	229	43	272	104	376	375	277	98
Hespeler		"	6	145	145	281	117	398	400	282	118
"	A to L	"	2	150	120	270	136	406	400	270	130
"	M to Z	"	3	117	107	224	117	341	350	225	125
"	A to L	"	4	126	154	280	138	418	425	285	140
"	M to Z	"	5	78	54	132	80	212	225	134	91
New Hamburg	A to K	"	5	114	88	202	138	340	350	204	146
"	L to Z	"	1	117	90	207	79	286	300	209	91
"	A to L	"	2	64	101	165	82	247	250	166	84
Ayr	A to L	"	2	92	166	258	71	329	350	258	92
"	M to Z	"	1	51	126	177	44	221	225	181	44
Waterloo Tp.	A to L	"	1	27	132	159	163	322	325	160	165
"	M to Z	"	2	116	104	220	89	309	325	221	104
"	A to L	"	3	87	91	178	143	321	325	179	146
"	M to Z	"	4	137	156	293	172	465	475	294	181
"	A to L	"	5	26	94	120	111	231	250	121	129
"	M to Z	"	6	40	82	122	129	251	250	124	126
Freepoint, Special		"	6	41	14	55	1	56	75	55	20
North Dumfries	A to L	"	1	37	79	116	35	151	150	116	34
"	M to Z	"	2	124	124	248	179	427	425	248	171
"	A to L	"	3	65	194	259	123	382	400	259	141

John A. Head,
Returning Officer.

RETURN from the Records of the GENERAL ELECTION to the Legislative Assembly, 1929.—Continued.

Electoral District.	Numbers of Polling Places.	Names of Candidates and Number of Votes Polled for each.	Voters at each Polling Place.		Ballot Papers sent out and how disposed of in each Polling Place.							
			Total Number of Votes Polled.	Number of Votes remaining Unpolled.	Number of names on the Polling Lists.	Number of Ballot Papers sent out to each Polling Place.	Used Ballot Papers.	Unused Ballot Papers.	Rejected Ballot Papers.	Cancelled Ballot Papers.	Declined Ballot Papers.	Ballot Papers taken from Polling Places.
Waterloo, South — <i>Con.</i>	North Dumfries....A to Z No.	Charlton	149	61	210	225	149	76
	“.....“	Homuth	201	54	255	250	202	48
	Wilmot Tp.....“ 1	“	153	216	369	375	153	222
	“.....“ 2	“	240	145	385	400	160	160
	“.....“ 3	“	150	177	327	325	151	174
	“.....A to L “ 4	“	99	256	355	350	99	251
	“.....M to Z “ 4	“	103	169	272	300	103	197
	“.....“ 5	“	125	186	311	325	125	200
	“.....“ 6	“	126	145	271	300	126	174
	Totals.....		6,112	13,819	8,304	22,085	13,893	8,832	67	11
Majority for Homuth.....		1,595										

Total number of printed ballots not distributed to D.R.O's: 1,125. Total number of ballot papers printed: 24,000.

Welland.....	Welland.....No. 1	Vaughan	242	195	437	375	242	133	7
	“.....“ 2	Hewitt	254	121	375	350	254	96	1
	“.....“ 3	“	187	173	360	375	187	188	1
	“.....“ 4	“	219	174	393	350	219	131
	“.....“ 5	“	199	247	446	375	199	176
	“.....“ 6	“	218	244	462	350	218	132	3
	“.....“ 7	“	126	152	278	450	126	324	2	5

"	"	"	8	124	60	185	202	387	250	185	65	1
"	"	"	9	142	22	171	143	314	350	171	179	7
"	"	"	10	172	26	198	104	302	275	198	77
"	"	"	11	132	98	230	205	435	400	230	170
"	"	"	12	126	64	190	167	357	325	190	135
"	"	"	13	124	66	192	110	302	325	192	133
"	"	"	14	114	41	155	169	324	300	155	145
"	"	"	15	100	20	121	160	281	275	121	154
"	"	"	16	92	16	109	159	268	300	109	191
"	"	"	16	100	41	145	152	297	300	145	155
"	"	"	17	117	26	147	194	341	350	147	203
"	"	"	17	88	17	111	183	294	350	111	239
"	"	"	18	93	23	122	224	346	325	122	203
"	"	"	18	83	18	106	174	280	325	106	219
"	"	"	18	76	15	98	169	267	325	98	227
"	"	"	19	87	18	109	144	253	325	109	216
"	"	"	19	97	27	124	167	291	325	124	201
"	"	"	20	123	52	190	166	356	350	190	160
"	"	"	20	147	68	217	168	385	350	217	133
"	"	"	20	113	71	185	162	347	350	185	165
"	"	"	21	173	26	213	119	332	350	213	124
"	"	"	21	110	10	124	187	311	300	124	176
"	"	"	21	114	13	131	183	317	300	134	166
"	"	"	22	98	77	175	128	303	325	175	150
"	"	"	22	97	82	181	121	302	325	181	144
"	"	"	23	23	80	103	111	214	250	103	147
"	"	"	24	100	11	125	83	208	275	125	150
"	"	"	24	94	13	111	102	213	275	111	164
"	"	"	25	20	77	97	63	160	200	97	103
"	"	"	25	164	18	186	61	247	275	186	89
"	"	"	27	83	19	106	76	182	250	106	144
"	"	"	28	68	16	84	121	205	250	84	166
"	"	"	29	165	44	209	175	384	425	209	216
"	"	"	30	126	28	154	161	315	350	154	196
"	"	"	31	100	28	128	158	286	275	128	147
"	"	"	31	100	29	107	120	227	275	107	168
"	"	"	32	80	57	139	118	257	300	139	161
"	"	"	33	82	62	146	64	210	250	146	104
"	"	"	34	62	33	96	118	214	200	96	104
"	"	"	35	70	21	182	91	182	225	91	134
"	"	"	36	68	26	95	86	181	225	95	130
"	"	"	37	51	18	69	69	138	175	69	106
"	"	"	38	41	23	64	40	104	150	64	86
"	"	"	39	103	21	126	68	194	200	126	74
"	"	"	40	82	11	98	117	215	275	98	177

RETURN from the Records of the GENERAL ELECTION to the Legislative Assembly, 1929.—Continued.

Electoral District.	Numbers of Polling Places.	Names of Candidates and Number of Votes Polled for each.	Voters at each Polling Place.			Ballot Papers sent out and how disposed of in each Polling Place.													
			Total Number of Votes Polled.	Number of Votes remaining Unpoll'd.	Number of names on the Polling Lists.	Number of Ballot Papers sent out to each Polling Place.	Used Ballot Papers.	Unused Ballot Papers.	Rejected Ballot Papers.	Cancelled Ballot Papers.	Declined Ballot Papers.	Ballot Papers taken from Polling Places.							
Welland— <i>Con.</i>																			
		Welland..... M to Z No. 40	111	62	173	275	111	164	4										
		"..... " 41	106	66	172	200	106	94	1										
		"..... " 42	144	137	281	325	144	181	1										
		"..... A to L " 43	109	105	214	250	109	141	1										
		"..... M to Z " 43	106	99	205	250	106	144	1										
		"..... " 44	80	74	154	175	80	95											
		"..... " 45	134	141	275	225	134	141	2										
		"..... " 46	142	48	190	225	142	83	1										
		"..... " 47	119	48	167	200	119	81	1										
		"..... " 48	92	63	155	175	92	83											
		"..... " 49	85	50	135	150	85	65											
		"..... " 50	50	48	98	125	50	75											
		"..... " 51	94	28	122	150	94	56	1										
		"..... " 52	38	20	58	75	38	37											
		"..... " 53	42	65	107	125	42	83											
		"..... " 54	35	35	75	100	40	60	1										
		"..... " 55	104	83	187	225	104	121											
		"..... " 56	88	72	160	175	88	87	1										
		"..... " 57	95	58	153	175	95	80											
		Totals.....	9,490	8,670	18,160	19,450	9,490	9,960	136	33	7								
		Majority for Vaughan.....	6,663	4,012															

Total number of printed ballots not distributed to D.R.O's: 550. Total number of ballot papers printed: 20,000.

North-east Wellington	Arthur Tp.	Clifford Village	Drayton Village	Erin Village	Erin Tp.	Garafraza Tp.	Harriston Town	West Luther Tp.	Maryborough Tp.	Downer	McQuibban	226	250	172	78	172	78
1	1	3	1	1	1	1	1	1	1	52	120	54	226	172	78	172	78
No.	No.	No.	No.	No.	No.	No.	No.	No.	No.	51	88	65	204	139	61	139	61
"	"	"	"	"	"	"	"	"	"	24	34	30	88	58	30	58	30
"	"	"	"	"	"	"	"	"	"	50	89	55	194	139	85	140	85
"	"	"	"	"	"	"	"	"	"	22	74	85	181	96	200	200	104
"	"	"	"	"	"	"	"	"	"	89	98	62	249	187	250	187	63
"	"	"	"	"	"	"	"	"	"	51	90	97	238	141	250	141	109
"	"	"	"	"	"	"	"	"	"	74	67	43	185	142	200	142	58
"	"	"	"	"	"	"	"	"	"	63	108	43	232	171	250	171	79
"	"	"	"	"	"	"	"	"	"	83	87	66	259	172	225	173	52
"	"	"	"	"	"	"	"	"	"	32	34	28	94	87	175	67	108
"	"	"	"	"	"	"	"	"	"	97	140	56	295	239	325	239	86
"	"	"	"	"	"	"	"	"	"	44	62	20	126	106	125	106	19
"	"	"	"	"	"	"	"	"	"	98	105	31	235	204	204	204	46
"	"	"	"	"	"	"	"	"	"	36	38	74	125	74	125	74	51
"	"	"	"	"	"	"	"	"	"	20	90	111	140	111	140	111	64
"	"	"	"	"	"	"	"	"	"	36	111	58	205	147	225	150	75
"	"	"	"	"	"	"	"	"	"	74	99	75	250	175	275	100	2
"	"	"	"	"	"	"	"	"	"	48	85	54	188	134	200	136	64
"	"	"	"	"	"	"	"	"	"	43	106	67	217	150	225	160	75
"	"	"	"	"	"	"	"	"	"	119	156	276	367	276	375	276	99
"	"	"	"	"	"	"	"	"	"	62	71	65	198	133	275	142	1
"	"	"	"	"	"	"	"	"	"	17	96	42	155	113	175	62	2
"	"	"	"	"	"	"	"	"	"	39	108	147	212	147	225	147	78
"	"	"	"	"	"	"	"	"	"	9	48	57	110	125	57	68	3
"	"	"	"	"	"	"	"	"	"	19	36	43	98	125	55	70	1
"	"	"	"	"	"	"	"	"	"	18	18	44	81	100	37	63	1
"	"	"	"	"	"	"	"	"	"	19	64	83	117	84	41	84	1
"	"	"	"	"	"	"	"	"	"	25	67	92	114	125	93	32	1
"	"	"	"	"	"	"	"	"	"	16	60	106	182	150	76	74	1
"	"	"	"	"	"	"	"	"	"	22	63	38	123	150	85	65	1
"	"	"	"	"	"	"	"	"	"	61	62	52	175	200	123	77	1
"	"	"	"	"	"	"	"	"	"	38	62	100	139	175	100	75	1
"	"	"	"	"	"	"	"	"	"	49	66	118	155	175	118	57	3
"	"	"	"	"	"	"	"	"	"	73	101	60	234	275	174	101	1
"	"	"	"	"	"	"	"	"	"	56	68	27	152	175	125	50	1
"	"	"	"	"	"	"	"	"	"	30	65	46	141	200	95	105	1
"	"	"	"	"	"	"	"	"	"	30	40	76	146	200	70	130	1
"	"	"	"	"	"	"	"	"	"	39	62	101	168	225	102	123	1
"	"	"	"	"	"	"	"	"	"	29	73	102	161	200	102	98	1
"	"	"	"	"	"	"	"	"	"	22	76	98	187	225	98	127	1
"	"	"	"	"	"	"	"	"	"	46	81	128	203	225	128	97	1
"	"	"	"	"	"	"	"	"	"	35	46	81	144	150	81	69	1
"	"	"	"	"	"	"	"	"	"	25	73	101	156	150	101	47	3

Geo. BEACON, Returning Officer.

Palmerston Town.....	112	111	221	23	246	375	224	151	1
“ A to M “.....	77	43	121	80	201	200	121	79	1
“ N to Z “.....	38	28	68	52	120	175	68	107	2
“ A to M “.....	120	78	198	96	294	325	198	127	1
“ N to Z “.....	58	35	94	50	134	150	84	66	1
Advance Poll.....	87	18	105	200	105	95
Totals.....	3,544	6,288	9,872	3,897	13,769	15,700	9,879	5,821	40
Majority for McQuibban.....		2,744							7

Total number of printed ballots not distributed to D.R.O's: 300. Total number of ballot papers printed: 16,000.

	Goldie	Parkhouse	167	96	263	275	167	104	3	1
Wellington, South										
Guelph City—										
St. Patrick's Ward.....	No. 1 A	20	167	96	263	275	167	104	3	1
“ “.....	“ 1 B	25	167	89	256	275	167	108
“ “.....	“ 1 C	7	153	33	193	300	160	140
“ “.....	“ 1 D	24	156	113	269	275	156	117	2
“ “.....	“ 2 A	17	113	77	190	200	113	86	1
“ “.....	“ 2 B	26	121	69	190	200	121	79
“ “.....	“ 2 C	14	82	62	144	150	82	68
“ “.....	“ 3 A	108	132	95	227	250	132	117	1
“ “.....	“ 3 B	105	150	109	259	275	150	122	3
“ “.....	“ 3 C	68	101	105	206	225	101	123
“ “.....	“ 4 A	88	112	66	178	200	112	88
“ “.....	“ 4 B	86	104	93	197	200	104	96
“ “.....	“ 4 C	84	18	102	172	175	102	73
“ “.....	“ 4 C	31	123	121	244	250	123	126	1
St. George's Ward.....	“ 5 A	92	57	61	118	125	57	68
“ “.....	“ 5 B	39	119	116	235	250	119	131
“ “.....	“ 6 A	85	36	44	80	100	36	64
“ “.....	“ 6 B	27	199	126	325	325	199	126
“ “.....	“ 7 A	127	72	72	41	150	82	65
“ “.....	“ 7 B	63	19	59	41	150	82	65	2	1
“ “.....	“ 8 A	107	31	73	211	225	138	86	1
“ “.....	“ 8 B	122	29	86	237	250	151	99
“ “.....	“ 8 C	100	34	134	234	250	134	116
St. John's Ward.....	“ 8 C	100	34	100	234	250	134	116
“ “.....	“ 9 A	67	104	77	181	200	104	96
“ “.....	“ 9 B	74	123	104	227	250	123	127
“ “.....	“ 9 C	52	102	103	205	225	102	123
“ “.....	“ 10 A	78	38	68	184	200	116	81	2	1
“ “.....	“ 10 B	37	52	37	89	100	52	46	2
“ “.....	“ 11 A	101	155	85	240	250	155	95
“ “.....	“ 11 B	97	145	70	224	225	142	80
St. David's Ward.....	“ 11 C	78	128	78	206	225	128	95	2
“ “.....	“ 12 A	76	154	99	253	275	154	121

R. T. PRITCHARD,
Returning Officer.

RETURN from the Records of the GENERAL ELECTION to the Legislative Assembly, 1929.—Continued.

Electoral District.	Numbers of Polling Places.	Names of Candidates and Number of Votes Polled for each.	Voters at each Polling Place.			Ballot Papers sent out and how disposed of in each Polling Place.						
			Total Number of Votes Polled.	Number of Votes remaining Unpolled.	Number of names on the Polling Lists.	Number of Ballot Papers sent out to each Polling Place.	Used Ballot Papers.	Unused Ballot Papers.	Rejected Ballot Papers.	Cancelled Ballot Papers.	Declined Ballot Papers.	Ballot Papers taken from Polling Places.
Wellington, South —Con.....	St. David's Ward.....	No. 12 B	164	86	250	164	84	2
	"	" 12 C	144	106	250	144	106
	"	" 13 A	128	70	198	128	128
	"	" 13 B	119	37	196	119	81
	"	" 13 C	118	59	177	118	81
	"	" 14 A	109	91	200	109	90
	"	" 14 B	72	47	119	72	106
	"	" 14 C	138	72	210	138	84
	"	" 15 A	140	71	211	140	84
	St. Andrew's Ward.....	" 15 B	153	98	251	153	119
	"	" 15 C	87	47	228	87	134
	"	" 16 A	83	62	245	83	145
	"	" 16 B	70	43	208	70	113
	"	" 16 C	71	98	205	71	112
	"	" 17 A	112	107	225	112	118
	"	" 17 B	81	58	292	81	170
	"	" 17 C	154	81	235	154	128
	"	" 18 A	85	144	254	85	130
	"	" 18 B	117	115	285	117	144
	"	" 18 C	54	66	117	54	129
	St. James' Ward.....	" 19 A	80	120	182	80	170
"	" 19 B	73	97	168	73	120	
"	" 19 C	85	71	175	85	80	
"	" 20 A	104	74	194	104	120	
"	" 20 B	86	89	220	86	80	
"	" 20 C	95	131	225	95	131	
"	" 21 A	152	116	200	152	116	
"	" 21 B	99	125	250	99	125	
"	" 21 C	204	120	324	204	204	
"	" 21 D	111	48	159	111	89	

"	" 22	132	39	171	80	251	275	171	103	1
Advance Poll.....	" 1 A	21	7	28	0	0	100	28	72
Elora Village.....	" 1 B	117	82	199	48	247	250	199	49	1
"	" 2 A	44	35	79	19	98	100	79	21
"	" 2 B	91	144	235	36	271	275	235	37	2
"	" 3 A	51	72	123	23	146	150	123	25	1
Fergus Village.....	" 1 A	84	215	299	42	341	350	299	44	7
"	" 1 B	46	109	155	0	152	175	155	0	16	4
"	" 2 A	74	168	242	57	299	300	242	56	2
"	" 2 B	29	81	110	0	110	125	110	14	1
"	" 3 A	112	234	346	36	382	400	346	49	3	2
"	" 3 B	33	112	145	7	152	145	145	29
Guelph Twp.....	" 1	55	138	193	95	288	300	193	107
"	" 2 A	80	86	166	75	241	250	166	84
"	" 2 B	50	13	63	24	87	100	63	37
"	" 3	66	74	140	53	193	200	140	57	2	1
"	" 4	104	54	158	33	191	200	158	38	3	1
"	" 5 A	43	64	107	6	113	125	107	18
"	" 5 B	59	53	112	27	139	150	112	38
"	" 5 C	59	36	95	25	120	125	95	27	3
Nichol Twp.....	" 1	47	100	147	72	219	225	147	78
"	" 2	35	97	132	59	191	200	132	67	1
"	" 3	73	135	208	61	269	275	208	67
"	" 4	18	92	110	86	196	200	110	89	1
Eramosa Twp.....	No. 1 A	105	182	287	41	328	350	287	61	1
"	" 1 B	54	72	126	21	147	150	126	24
"	" 2	81	127	208	37	245	250	208	41	1
"	" 3	38	156	194	37	231	250	194	56
"	" 4	43	106	149	45	194	200	149	51
"	" 5	45	118	163	31	194	200	163	37
Puslinch Twp.....	" 1	58	105	160	65	228	250	163	87
"	" 2	47	130	177	60	237	250	177	73
"	" 3	91	113	204	51	255	275	204	71
"	" 4	36	69	105	63	168	175	105	69	1
"	" 5	85	36	121	8	129	150	121	29
"	" 6	25	87	121	57	169	175	112	62	1
"	" 7	17	87	104	29	33	150	104	46
Pilkington Twp.....	" 1	19	124	143	53	196	200	143	56	1
"	" 2	48	83	131	69	200	200	131	69
"	" 3	90	53	143	89	232	250	143	107
Totals.....		7,554	6,083	13,637	6,618	20,227	21,600	13,637	7,858	81	21
Majority for Goldie.....		1,471									3

Total number of printed ballots not distributed to D.R.O's: 23,809.

Total number of ballot papers printed: 23,809.

RETURN from the Records of the GENERAL ELECTION to the Legislative Assembly, 1929.—Continued.

Electoral District.	Numbers of Polling Places.	Names of Candidates and Number of Votes Polled for each.			Voters at each Polling Place.			Ballot Papers sent out and how disposed of in each Polling Place.						
		Chatland	Lawrason	Shaver	Total Number of Votes Polled.	Number of Votes remaining Unpolled.	Number of names on the Polling Lists.	Number of Ballot Papers sent out to each Polling Place.	Used Ballot Papers.	Unused Ballot Papers.	Rejected Ballot Papers.	Cancelled Ballot Papers.	Declined Ballot Papers.	Ballot Papers taken from Polling Places.
North Wentworth	Dundas, Canal Ward, A to L, No. 1	20	61	112	193	138	331	360	198	162	5	3
"	" " " M to Z " 2	10	56	87	153	124	277	311	156	155
"	" Foundry " A to F " 3	13	62	127	202	85	287	310	205	105	3
"	" " " G to M " 4	14	37	83	134	94	228	251	139	112	5
"	" " " M to Z " 5	17	46	152	215	127	342	380	216	164	1
"	" Mountain " A to F " 6	7	52	70	129	56	185	211	130	81	1
"	" " " G to M " 7	5	43	91	139	99	238	250	142	108	3
"	" " " M to Z " 8	7	80	98	185	104	289	311	187	124	2
"	" Valley Ward, A to C " 9	6	49	111	166	105	271	300	168	132	1
"	" " " D to G " 10	9	55	109	173	86	259	280	173	107
"	" " " H to M " 11	17	74	145	206	33	269	380	243	137	5
"	" " " Mc to Q " 12	4	37	55	96	63	159	181	97	84	1
"	" " " R to Z " 13	9	49	121	179	97	276	301	181	120	1
Beverly	" " " A to L " 1	5	93	59	157	43	200	210	159	51
"	" " " M to Z " 2	102	38	142	142	39	181	190	143	47	1
"	" " " A to L " 1	0	96	15	111	41	152	160	111	49
"	" " " M to Z " 2	0	53	14	67	25	92	100	72	28	3
"	" " " A to L " 3	1	104	51	156	71	227	240	156	84
"	" " " M to Z " 4	1	54	33	88	51	139	150	89	61
"	" " " A to L " 5	0	109	31	140	57	197	220	140	80
"	" " " M to Z " 6	2	97	53	152	76	228	241	155	86	3
"	" " " A to L " 7	0	56	8	64	25	89	101	64	37
"	" " " M to Z " 8	0	45	50	95	66	161	170	95	75
"	" " " A to L " 9	2	73	53	128	56	184	201	128	73
"	" " " M to Z " 10	0	80	27	107	47	154	165	108	57	1
West Flamboro	" " " A to L " 1	0	53	45	98	50	148	161	99	61	1

W. J. STURT,
Returning Officer.

"	"	2	1	70	147	218	7	225	351	220	131	2	
"	"	3	0	106	44	150	36	186	199	150	49	
"	"	4	1	35	39	75	72	147	161	76	85	1	
"	"	5	3	43	54	100	81	181	211	101	110	1	
"	"	6	1	75	56	132	31	163	176	133	43	1	
"	"	7	1	102	50	153	67	220	250	154	96	1	
"	"	8	4	47	81	132	68	200	220	132	88	
"	"	9	0	9	29	39	75	114	141	43	98	4	
"	"	1	1	38	72	111	116	227	251	114	137	
East Flamboro.....	A to F	1	1	38	72	111	116	227	251	114	137	
"	G to M	1	3	40	96	139	135	274	300	139	161	
"	M to Z	1	3	38	96	137	168	305	325	137	188	
"	"	2	0	88	61	149	128	277	300	151	149	
"	"	2	4	36	40	80	77	157	175	81	94	1	
"	"	3	1	116	69	186	72	258	281	189	92	3	
"	"	3	1	45	25	71	67	138	161	72	89	1	
"	"	4	1	98	36	135	40	175	190	136	54	1	
Waterdown.....	"	1	1	83	84	168	118	286	300	169	131	1	
"	"	2	3	63	129	195	102	297	310	195	115	
Ancaster.....	A to L	3	40	55	148	243	191	434	460	244	244	1	
"	M to Z	3	21	47	152	220	191	411	431	223	208	3	
Barton.....	"	4	0	4	2	5	5	10	16	5	11	
Hamilton, Ward 3.....	"	31	2	4	36	42	47	89	101	44	57	2	
"	"	36	6	15	109	130	125	255	276	132	144	2	
"	"	41	0	2	26	28	3	31	41	30	11	2	
"	"	43	0	14	24	38	15	53	61	38	23	
"	"	44	5	24	86	115	95	210	221	115	106	
"	"	48	5	38	80	123	77	200	211	129	82	4	
"	"	49	0	27	59	86	93	179	191	86	105	
"	"	50	2	40	117	159	93	252	261	159	102	
"	"	27	2	12	116	130	92	222	241	134	107	
"	"	28	5	18	86	109	46	155	171	111	60	
"	"	29	6	23	82	111	88	199	210	111	99	
"	"	30	15	29	126	170	101	271	291	176	115	4	
"	"	31	1	37	81	119	91	210	221	119	102	
"	"	32	4	28	54	86	62	148	159	86	73	
"	"	33	8	46	129	183	49	232	351	186	165	2	
"	"	34	1	38	100	139	84	223	241	141	100	
"	"	35	3	25	64	92	113	205	221	92	129	
Advance Poll.....	"	35	0	5	27	32	13,350	13,382	200	32	168	
Totals.....			307	3,378	4,750	8,435	18,329	26,764	15,013	8,539	6,474	74	15	11
Majority for Shaver.....					1,372									

Total number of printed ballots not distributed to D.R.O's: 638. Total number of ballot papers printed: 15,682.

RETURN from the Records of the GENERAL ELECTION to the Legislative Assembly, 1929.—Continued.

Electoral District	Numbers of Polling Places.	Names of Candidates and Number of Votes Polled for each.		Voters at each Polling Place.			Ballot Papers sent out and how disposed of in each Polling Place.						
		J. J. Mahoney	W. McClement	Total Number of Votes Polled.	Number of Votes remaining Unpolled.	Number of names on the Polling Lists.	Number of Ballot Papers sent out to each Polling Place.	Used Ballot Papers.	Unused Ballot Papers.	Rejected Ballot Papers.	Cancelled Ballot Papers.	Declined Ballot Papers.	Ballot Papers taken from Polling Places.
South Wentworth	Saltfleet.....	No. 1 A	53	199	172	371	375	200	175	4	1
	"	" 1 B	30	107	94	201	225	109	116	1	2
	"	" 2 A	41	200	121	321	325	200	125	2
	"	" 2 B	35	103	103	60	163	175	103
	"	" 3 A	115	164	279	225	504	400	279
	"	" 3 B	79	91	171	126	297	300	171	129	1
	"	" 4	73	32	105	61	166	175	105	70
	"	" 5 A	108	55	164	59	223	225	165	60	1
	"	" 5 B	155	30	186	168	354	350	186	164	1
	"	" 6	34	43	77	59	136	150	77	73
	"	" 7	14	33	47	66	113	125	47	78
	"	" 8	35	24	60	55	115	125	61	64	1
	"	" 9 A	93	10	104	30	134	150	104	46	1
	"	" 9 B	196	20	224	118	342	350	224	126	8
	"	" "A to M"	177	26	210	214	424	450	210	240	7
	"	" "N to Z"	120	19	141	163	304	400	141	259	2
	"	" 11	27	31	58	51	109	125	58	67
	Barton.....	" 1	121	35	158	184	342	350	158	192	2
	"	" 2	38	33	72	154	226	225	72	153	1
	"	" 3	105	49	156	115	271	275	156	119	2
	Binbrook.....	" 4	141	25	170	202	372	375	170	205	4
"	" 1	61	87	149	74	223	225	149	87	1	
"	" 2	68	120	191	68	259	275	191	84	3	
"	" 3	35	67	102	53	155	175	102	73	
"	" 1	58	104	162	80	242	250	163	87	
Glanford.....	" 2	57	101	158	111	269	275	158	117	

JOHN H. CARSCALLEN,
Returning Officer.

"	3	21	30	56	107	125	51	74
"	4	38	80	118	193	200	118	82
Ancaster	1	103	95	108	204	225	108	117
"	2	34	61	96	199	200	96	104	1
"	3	73	36	103	238	250	109	141
"	4	145	75	129	238	250	109	141
"	A to M	88	32	223	403	450	223	227	3
"	N to Z	157	157	120	142	262	120	180
"	5	49	157	213	295	300	213	87	7
"	6	30	90	120	295	300	213	87
"	7	25	91	139	259	275	120	155
"	8	32	50	116	222	225	116	109
"	9	194	82	82	134	150	83	67
"	280	161	449	286	162	10
City of Hamilton—
Ward 8	35	76	34	110	136	250	110	140
"	36	78	14	94	77	171	94	81	2
"	37	57	8	65	147	150	65	85
"	38	61	18	81	200	200	81	119	2
"	39	94	22	116	206	225	116	109
"	40	82	15	97	110	207	97	128
"	41	33	6	39	90	100	39	61
"	42	106	17	123	210	225	123	102
"	43	118	26	144	285	275	145	130	1
"	44	65	14	80	167	175	80	95	1
"	45	49	13	65	148	150	65	85	3
"	46	101	11	112	184	175	112	63
"	47	65	4	71	170	175	71	104	2
"	48	92	22	114	248	250	114	136
"	49	68	2	70	148	150	71	79	1
"	50	91	15	107	187	275	107	168	1
"	51	95	8	103	294	275	103	72
"	52	85	13	99	164	175	99	101	1
"	53	94	14	108	212	200	108	117
"	54	69	12	120	228	225	108	117
"	55	49	81	125	206	200	81	119
"	56	74	7	56	125	125	56	69
"	57	85	6	80	177	175	80	95
"	58	54	9	95	168	175	95	80	1
"	59	82	8	63	96	100	63	37	1
"	60	88	14	89	177	175	98	77	2
"	61	81	15	104	189	200	104	96	1
"	62	56	11	85	177	175	92	83
"	63	51	4	92	125	125	61	64	1
"	64	39	6	129	187	175	59	116	1
"	65	65	4	43	127	125	43	82
"	66	23	2	68	156	150	70	80	1	2
"	6	88	150	150	80	70	1
"	63	93	100	30	70

"	81	137	248	250	111	139	1
"	19	98	199	200	101	99	1
"	41	78	132	150	54	96	2
"	85	158	265	275	107	168	2
"	30	89	214	225	89	136	2
"	69	124	213	225	91	134	3
"	64	64	145	150	81	69	3
"	80	106	241	250	106	144	5
"	62	114	268	275	114	161	2
Ward 2	106	82	216	225	134	91	1
"	43	46	69	113	125	46	79
"	44	96	109	205	200	104	1
"	45	32	37	75	32	43	1
"	46	56	120	125	56	69	2
"	47	51	76	75	51	24	2
"	48	47	52	50	36	14	1
"	49	16	52	50	36	14	1
"	50	74	100	100	74	26	1
"	63	98	74	100	74	26	1
"	81	51	138	150	87	63	1
"	51	87	51	138	150	87	63
"	52	79	50	125	79	46	1
"	72	110	129	125	79	46	1
"	53	110	192	200	110	90	2
Advance Poll	79	82	192	200	110	90	2
	6	6	50	6	44
Totals	8,460	11,937	23,186	23,824	11,973	11,877	119
Majority for Mahony	5,102	33

Total number of printed ballots not distributed to D.R.O's: 0,000. Total number of ballot papers printed: 23,850.

Windsor, East	Buhay	McKenzie	Wilson	149	208	357	375	152	223	2	1
Walkerville	6	41	102	172	198	370	375	175	200	3	1
"	10	54	108	167	187	354	350	174	176	6	1
"	6	52	109	144	190	334	355	145	210	1	1
"	0	49	95	101	184	285	300	102	198	1	1
"	0	36	65	101	184	285	300	102	198	1	1
"	0	22	134	156	224	380	400	157	243	1	1
"	3	17	72	92	109	201	200	92	108	1	1
"	4	35	73	112	165	277	300	112	188	1	1
"	0	17	41	58	82	140	145	59	86	1	1
"	0	17	41	58	82	140	145	59	86	1	1
"	1	58	112	171	214	385	400	172	228	1	1
"	1	88	112	171	214	385	400	172	228	1	1
"	1	35	88	124	116	240	250	124	126	1	1
"	5	39	83	127	175	302	200	128	72	1	1
"	6	28	84	118	104	222	225	118	107	1	1
"	7	58	158	223	144	367	375	257	148	4	1

RETURN from the Records of the GENERAL ELECTION to the Legislative Assembly, 1929.—Continued.

Electoral District.	Numbers of Polling Places.	Names of Candidates, and Number of Votes Polled for each.			Voters at each Polling Place.			Ballot Papers sent out, and how disposed of in each Polling Place.						
		Buhay	McKenzie	Wilson	Total Number of Votes Polled.	Number of Votes remaining Unpolled.	Number of names on the Polling Lists.	Number of Ballot Papers sent out to each Polling Place.	Used Ballot Papers.	Unused Ballot Papers.	Rejected Ballot Papers.	Cancelled Ballot Papers.	Declined Ballot Papers.	Ballot Papers taken from Polling Places.
Windsor, East	Walkerville.....													
—Con.....	".....No. 14	0	41	108	149	195	417	300	150	150	150	1	1	150
	".....N to Z " 14	0	28	45	73				75	75	75	2	2	75
	"....." 15	7	28	51	86	131	217	225	88	137	137	2	2	88
	"....." 16	9	34	156	199	138	337	350	205	145	145	6	6	205
	"....." 17	4	41	97	142	148	290	300	145	155	155	3	3	145
	"....." 18	3	36	98	137	120	257	275	143	132	132	6	6	143
	"....." 19	3	24	29	56	66	122	125	58	67	67	1	1	58
	".....No. 20-21-22-23	5	36	110	151	223	374	400	156	244	244	5	5	156
	".....No. 24-25	4	37	73	114	157	271	275	114	161	161	1	1	114
	"....." 26-27	0	50	72	122	197	319	300	127	173	173	5	5	127
	Ward 3.....	2	14	47	63	230	293	300	64	236	236	1	1	64
	".....No. 1	2	14	47	47	225	272	300	49	251	251	2	2	49
	".....A to M " 2	1	14	32	47	225	272	300	49	251	251	2	2	49
	".....N to Z " 2	1	9	16	26	94	120	125	27	98	98	1	1	27
	".....A to M " 3	1	17	46	64	188	252	275	66	209	209	2	2	66
	".....N to Z " 3	3	4	39	39	96	135	150	43	107	107	1	1	43
	"....." 4	2	12	26	40	66	106	125	41	84	84	1	1	41
	"....." 5	1	33	63	97	221	318	325	98	27	27	1	1	98
	"....." 6	3	31	61	95	248	343	350	95	255	255	2	2	95
	".....A to M " 7	5	22	54	81	186	267	300	83	217	217	2	2	83
	".....N to Z " 7	1	21	32	54	82	136	150	56	94	94	2	2	56
	"....." 8	3	36	76	115	232	347	350	117	233	233	2	2	117
	"....." 9	3	36	76	115	232	347	350	117	233	233	2	2	117
	"....." 9	2	36	43	81	172	252	275	84	91	91	3	3	84
	"....." 10	3	27	68	98	248	346	350	102	248	248	4	4	102
	"....." 11	1	21	40	62	127	189	200	67	133	133	5	5	67
	"....." 12	2	16	70	88	266	354	354	88	137	137	2	2	88
	"....." 13	4	35	68	107	247	354	350	107	243	243	2	2	107

HARRY H. HOWE,
Returning Officer.

"	A to M	14	5	26	176	264	275	89	186	1
"	N to Z	14	1	14	80	130	150	53	97	3
"	"	15	2	25	175	267	275	94	181	2
"	"	16	0	54	185	256	275	73	202	2
"	"	17	0	22	89	221	310	89	261
"	"	18	3	31	125	224	349	125	225
"	A to M	19	9	13	66	229	295	66	234
"	N to Z	19	4	11	45	106	151	150	47	103	1
"	"	20	2	30	97	223	320	100	250	2	1
"	"	21	3	22	80	174	254	87	188	7
"	N to Z	21	3	20	49	104	153	175	188	1
"	A to M	22	4	39	125	289	414	125	325
"	N to Z	22	0	5	46	144	190	48	152	2
"	"	27	4	31	96	206	302	98	127	2
"	A to M	28	4	18	76	210	286	300	77	223
"	N to Z	28	1	9	45	87	132	150	45	105	1
Ward 4	"	1	7	29	92	148	240	45	105
"	"	2	3	48	122	225	347	127	223
"	"	3	6	24	101	211	312	103	247
"	A to M	4	3	36	100	150	250	102	148	2
"	N to Z	4	4	8	55	113	168	56	144	1
"	"	5	0	45	121	173	294	124	176	2
"	"	6	3	56	126	181	307	124	176	2
"	"	7	0	49	144	169	313	146	179
"	"	8	4	26	96	175	271	98	202	1
"	A to M	8	1	17	47	88	135	47	103
"	N to Z	8	2	56	117	193	310	118	207	1
"	A to M	9	2	18	46	74	120	46	79
"	N to Z	9	2	56	116	183	299	118	182	2
"	"	10	1	56	116	183	299	118	182	2
"	A to M	10	0	18	43	71	114	43	107
"	N to Z	10	0	57	147	239	386	147	253
"	"	11	4	33	109	164	273	114	161	5
"	"	12	4	72	133	229	362	137	263	4
"	"	13	15	42	141	234	375	142	256	3
"	"	14	5	72	141	234	375	142	256	3
"	"	15	5	39	110	259	369	113	262
"	"	16	5	19	87	172	259	87	213
"	"	17	1	45	128	206	334	138	212
"	"	18	12	50	122	224	346	126	224
"	"	19	6	41	121	242	363	123	277	2
"	"	20	2	41	126	192	318	131	194	5
"	A to K	21	4	24	90	215	305	93	207	3
"	L to Z	21	3	28	78	191	269	78	222
"	A to M	22	3	30	86	221	307	90	210
"	N to Z	22	1	48	72	121	193	73	127
"	"	22	1	23	106	185	291	107	193
"	A to M	23	4	38	64

RETURN from the Records of the GENERAL ELECTION to the Legislative Assembly at the Election held on the 30th day of October, 1929.

Electoral District.	Numbers of Polling Places.	Names of Candidates and Number of Votes Polled for each.			Voters at each Polling Place.			Ballot Papers sent out and how disposed of in each Polling Place.						
		Buhay	McKenzie	Wilson	Total Number of Votes Polled.	Number of Votes remaining Unpolled.	Number of names on the Polling Lists.	Number of Ballot Papers sent out to each Polling Place.	Used Ballot Papers.	Unused Ballot Papers.	Rejected Ballot Papers.	Cancelled Ballot Papers.	Declined Ballot Papers.	Ballot Papers taken from Polling Places.
Windsor, East— Con.....	Ward 4.....	4	16	23	43	67	110	150	43	107	9
	".....	23	49	77	149	218	367	400	158	242
	".....	2	50	63	115	241	356	400	120	280	5
	".....	1	26	24	51	129	180	200	51	149
	".....	4	21	33	58	226	284	300	60	240	2
	".....	1	11	33	45	165	210	250	48	202	3
	".....	2	39	60	101	145	246	250	108	142	6	1
	".....	1	20	70	91	180	271	300	93	207	2
	".....	4	35	81	120	198	318	350	122	228	1
	".....	0	9	60	69	103	172	200	71	129	2
	".....	2	25	61	88	189	277	300	91	209	3
	".....	2	12	26	40	86	126	150	40	110
	".....	4	17	18	39	267	306	325	39	286
	Advance Poll.....	0	2	5	7	25	7	18
	Totals.....	337	2,977	6,224	9,538	16,798	26,329	27,650	9,753	17,897	146	54	15
	Majority for Wilson.....			3,247										

Total number of printed ballots not distributed to D.R.O's: 2,322. Total number of ballot papers printed: 29,972.

Windsor, West...	Sandwich	A to L No.	J. H. Clark	J. F. Reid	124	152	276	275	126	149	2
.....	41	83	124	152	276	275	126	149	2
.....	19	52	71	128	199	200	71	129
.....	52	93	145	159	304	300	149	151	4
.....	41	89	130	168	298	300	133	167	3
.....	56	73	129	177	306	300	132	168	2	1
.....	74	64	138	172	310	300	139	161	1
.....	74	76	150	199	349	325	153	172	3
.....	98	108	206	184	390	375	209	166	3
.....	24	75	99	150	249	250	101	149	1	1
.....	73	74	147	157	304	300	149	151	2
.....	68	87	155	151	306	300	156	144	1
.....	78	97	175	190	365	300	176	124	1
.....	51	73	124	245	369	350	127	223	3
.....	56	82	138	276	414	400	138	262
.....	38	79	117	226	343	325	118	207	1
.....	17	48	65	111	176	175	67	108	1	1
.....	48	66	114	179	293	275	114	161
.....	68	65	133	219	352	375	133	242
.....	48	74	122	212	334	325	122	203
.....	33	52	85	135	220	225	85	140
.....	39	112	151	204	355	350	151	199
.....	51	88	139	178	317	300	141	159	2
.....	67	118	185	197	382	375	186	189	1
.....	75	102	177	236	413	400	177	223
.....	42	49	91	179	270	270	94	181	3
.....	24	61	85	139	224	225	88	137	3
.....	64	126	190	231	421	400	191	207	1
.....	32	62	94	138	232	225	96	129	2
.....	33	47	80	170	250	251	80	171
.....	57	77	134	230	364	350	134	216
.....	70	108	178	215	393	375	181	194	3
.....	57	121	178	264	442	425	179	246	1
.....	27	76	103	147	250	250	104	146	1
.....	34	68	102	145	247	250	107	143	4	1
.....	33	69	102	147	259	250	105	145	3
.....	33	80	113	209	322	300	113	187
.....	34	72	106	191	297	275	110	165	3	1
.....	29	75	104	187	291	275	106	169	2
.....	34	59	93	215	308	300	93	207
.....	26	95	121	208	329	325	122	203	1
.....	28	38	66	101	167	150	66	84
.....	42	72	114	123	237	225	115	110	1
.....	21	64	85	150	235	225	89	136	4
.....	23	46	69	135	204	200	70	130	1

CHAS. SALE,
Returning Officer.

RETURN from the Records of the GENERAL ELECTION to the Legislative Assembly, 1929.—Continued.

Electoral District.	Numbers of Polling Places.	Names of Candidates and Number of Votes Polled for each.	Voters at each Polling Place.		Ballot Papers sent out and how disposed of in each Polling Place.							
			Total Number of Votes Polled.	Number of Votes remaining Unpolled.	Number of names on the Polling Lists.	Number of Ballot Papers sent out to each Polling Place.	Used Ballot Papers.	Unused Ballot Papers.	Rejected Ballot Papers.	Cancelled Ballot Papers.	Declined Ballot Papers.	Ballot Papers taken from Polling Places.
Windsor, West— Con.....	Ward 1.....	Clark 23 Reid 60	83	136	219	200	84	116	1			
	" " " No. 23	Clark 24 Reid 27	51	112	163	150	53	97	2			
	Ward 2.....	Clark 44 Reid 68	112	317	429	400	115	285	3			
	" " " " 24-25	Clark 50 Reid 70	120	188	308	300	121	179	1			
	" " " " 3	Clark 40 Reid 92	132	313	445	400	132	268				
	" " " " 4	Clark 17 Reid 100	117	135	252	250	117	133				
	" " " " 5	Clark 44 Reid 97	141	281	422	400	141	259				
	" " " " 6	Clark 66 Reid 80	146	233	379	375	150	225	4			
	" " " " A to L	Clark 25 Reid 35	60	180	240	225	60	165				
	" " " " M to Z	Clark 24 Reid 46	70	178	248	301	76	225				
	" " " " 8	Clark 50 Reid 68	118	260	378	375	118	257				
	" " " " 9	Clark 13 Reid 48	61	159	220	200	61	139				
	" " " " 10	Clark 23 Reid 46	69	194	263	250	69	181				
	" " " " A to L	Clark 19 Reid 66	85	169	254	250	86	164		1		
	" " " " M to Z	Clark 23 Reid 71	94	185	279	250	95	155	1			
	" " " " 12	Clark 76 Reid 82	158	264	422	400	159	241	1			
	" " " " 13	Clark 54 Reid 102	156	247	403	400	157	243				1
	" " " " 14	Clark 53 Reid 100	153	238	391	374	153	221				
	" " " " 15	Clark 41 Reid 64	105	204	309	300	105	195				
	" " " " 16	Clark 10 Reid 37	47	97	144	125	47	78				
	" " " " 17	Clark 35 Reid 78	113	203	316	300	114	186	1			
	" " " " 18	Clark 54 Reid 133	187	234	421	400	188	212	1			
	" " " " 19	Clark 56 Reid 82	138	102	240	225	138	87				
	" " " " 20	Clark 45 Reid 79	124	166	290	275	124	151				
	" " " " 21	Clark 40 Reid 76	116	188	304	300	116	184				
	" " " " 22	Clark 53 Reid 110	163	136	299	275	166	109				3

"	" 23	38	80	118	177	295	275	119	156	1	1
"	" 24	51	50	101	138	238	225	102	123	1	1
"	" 25	20	47	67	109	176	175	68	107	1	1
"	" 26	21	75	96	135	231	225	96	129	1	1
"	" 27	33	60	84	159	252	250	94	156	1	1
"	" 28	28	56	84	135	219	200	84	116	1	1
"	" 29	48	79	127	158	285	275	130	145	2	1
"	" 30	28	98	126	113	239	225	127	98	1	1
"	" 31	22	30	52	94	146	125	52	73	1	1
"	" 32	22	34	56	91	147	125	56	69	1	1
"	" 33	25	40	56	112	177	175	65	110	1	1
"	" 33	25	40	56	112	177	175	65	110	1	1
Ward 3	" 23	10	33	43	67	110	100	44	56	1	1
"	A to L	21	66	87	198	285	275	87	188	1	1
"	M to Z	36	63	99	148	247	225	100	125	1	1
"	A to L	21	72	93	229	322	300	94	206	1	1
"	M to Z	32	68	100	199	299	275	102	173	1	1
"	" 26	42	78	120	295	415	400	123	277	3	3
"	A to L "29-30	42	38	80	165	245	225	81	144	1	1
"	M to Z "29-30	20	35	55	182	237	225	60	165	5	5
Advance Poll	5	5	5	100	5	95
Totals	3,594	6,419	10,013	15,956	25,969	27,001	10,130	14,919	91	8
Majority for Reid		2,825								9

Total number of printed ballots not distributed to D.R.O's: 1,950. Total number of ballot papers printed: 27,000.

York, East	Scarboro Twp.	No.	Henry	Sanders	153	209	362	350	153	196	1	1
"	"	2 A	107	46	154	273	499	250	154	95	1	1
"	"	2 B	113	41	72	250	72	178
"	"	3 A	56	16	119	265	489	250	119	130	1	1
"	"	3 B	98	21	105	215	105	110
"	"	4 A	74	31	127	397	658	325	127	197	1	1
"	"	4 B	109	18	134	325	134	190	1	1
"	"	5 A	112	22	150	295	568	325	150	174	1	1
"	"	5 B	124	26	123	325	123	200	2	2
"	"	6	155	74	229	215	444	450	229	220
"	"	7 A	80	23	103	278	471	250	103	146	1	1
"	"	7 B	72	18	90	250	90	159	1	1
"	"	8	109	15	124	174	298	300	124	176
"	"	9 A	123	20	143	359	624	300	143	154	3	3
"	"	9 B	103	19	122	300	122	178

RETURN from the Records of the GENERAL ELECTION to the Legislative Assembly, 1929.—Continued.

Electoral District.	Numbers of Polling Places.	Names of Candidates and Number of Votes Polled for each.	Voters at each Polling Place.		Ballot Papers sent out and how disposed of in each Polling Place.							
			Total Number of Votes Polled.	Number of Votes remaining Unpolled.	Number of names on the Polling Lists.	Number of Ballot Papers sent out to each Polling Place.	Used Ballot Papers.	Unused Ballot Papers.	Rejected Ballot Papers.	Cancelled Ballot Papers.	Declined Ballot Papers.	Ballot Papers taken from Polling Places.
York, East—Con.	Scarboro Twp	Henry	154	420	683	325	154	170	1			
	"	Sanders	109			325	325					
	"		82	112	205	200	109	214	2			
	"		108	352	593	300	93	106	1			
	"		111			300	129	170	1			
	"		83	136	243	200	112	88				
	"		105	156	290	250	107	140	3			
	"		104	317	567	300	134	164	2			
	"		75			225	139	86				
	"		24	86	160	225	111	114				
	"		48	98	179	175	74	101				
	"		91	119	222	225	81	94				
	"		27	128	227	225	103	122				
	"		87	208	400	225	99	126				
	"		113	165	340	400	192	208				
	"		166	210	448	325	175	149		1		
	"		26	86	180	425	238	186	1			
	"		48	119	242	200	94	106				
	"		40	157	195	200	123	77				
	"		49	167	519	225	157	68				
	"		46	107	183	225	167	58				
East York Twp.		30	76	183	200	76	123	1				
"		25	77	170	247	250	77	171			2	
"		74	97	207	304	300	97	200	2	1		
"		49	66	94	160	175	66	108	1			
"		128	151	236	387	375	151	224				
"		62	163	237	250	74	175	1				

FRANK L. BARCLAY,
Returning Officer.

"	"	"	"	"	"	"	40	87	127	125	40	85
"	"	"	6	30	10	40	57	72	129	125	57	68
"	"	"	7	36	21	117	244	361	375	375	117	258
"	"	"	8	90	27	117	244	361	375	375	117	258
"	"	"	9	72	21	87	216	309	300	300	93	205
"	"	"	10	77	10	87	142	229	225	225	87	136
"	"	"	11	76	23	99	216	315	300	300	99	201
"	"	"	12	84	7	91	212	303	300	300	91	208
"	"	"	13	70	28	98	188	286	300	300	98	201
"	"	"	14	77	17	94	214	308	300	300	94	206
"	"	"	15	67	27	94	172	266	275	275	94	181
"	"	"	16	85	14	99	177	276	275	275	99	176
"	"	"	17	112	36	148	135	283	300	300	148	151
"	"	"	18	99	14	113	261	374	375	375	113	261
"	"	"	19	81	20	101	211	312	300	300	101	198
"	"	"	20	97	14	111	215	326	325	325	111	212
"	"	"	21	108	9	117	248	365	375	375	117	258
"	"	"	22	54	13	67	132	199	200	200	67	133
"	"	"	23	48	7	55	130	185	200	200	55	144
"	"	"	24	51	22	73	164	237	250	277	73	177
"	"	"	25	78	21	99	231	330	325	325	99	224
"	"	"	26	71	21	92	207	299	300	300	92	208
"	"	"	27	82	11	93	112	205	200	200	93	107
"	"	"	28	55	10	65	146	211	200	200	65	135
"	"	"	29	73	13	86	151	237	250	250	86	158
"	"	"	30	117	22	139	190	329	325	325	139	185
"	"	"	31	71	16	87	237	324	300	300	87	211
"	"	"	32	76	6	82	155	237	250	250	82	168
"	"	"	33	93	39	132	233	365	375	375	132	243
"	"	"	34	87	27	114	213	327	325	325	114	211
"	"	"	35	52	21	73	113	186	200	200	73	127
"	"	"	36	97	46	143	182	325	325	325	143	181
"	"	"	37	110	31	141	176	317	300	300	141	158
"	"	"	38	99	21	120	184	304	300	300	120	178
"	"	"	39	109	16	125	186	311	300	300	125	175
"	"	"	40	78	15	93	219	312	300	300	93	206
"	"	"	41	47	9	56	128	184	200	200	56	144
"	"	"	42	117	18	135	256	391	400	400	135	261
"	"	"	43	44	5	49	89	138	150	150	49	100
"	"	"	44	65	13	78	193	271	275	275	78	197
"	"	"	45	96	23	119	228	347	350	350	119	230
"	"	"	46	135	34	169	299	468	450	450	169	278
"	"	"	47	57	11	68	163	231	225	225	68	157
"	"	"	48	72	31	103	247	350	350	350	103	245
"	"	"	49	91	36	127	174	301	300	300	127	172
"	"	"	50	65	16	81	163	244	250	250	81	169

RETURN from the Records of the GENERAL ELECTION to the Legislative Assembly, 1929.—Continued.

Electoral District.	Numbers of Polling Places.	Names of Candidates and Number of Votes Polled for each.		Voters at each Polling Place.			Ballot Papers sent out and how disposed of on each Polling Place.						
		Henry	Sanders	Total Number of Votes Polled.	Number of Votes remaining Unpolled.	Number of names on the Polling Lists.	Number of Ballot Papers sent out to each Polling Place.	Used Ballot Papers.	Unused Ballot Papers.	Rejected Ballot Papers.	Cancelled Ballot Papers.	Declined Ballot Papers.	Ballot Papers taken from Polling Places.
York, East—Con.	East York Twp.	63	34	97	117	214	225	97	127	1			
	"	54	15	69	128	197	200	69	131				
	"	53	22	87	145	232	250	87	163				
	"	65	45	110	165	275	225	110	114	1			
	"	88	18	106	248	354	350	106	244				
	"	76	43	119	192	311	300	119	181				
	"	90	40	130	168	298	300	130	169	1			
	"	107	33	140	149	289	300	140	157	3			
	"	41	28	69	92	161	175	69	104	2			
	"	83	51	134	183	317	325	134	191				
	"	36	14	50	76	126	125	50	74				
	"	125	44	169	132	301	300	169	130		1		
	North York Twp., Ward 1.	50	48	98	131	229	250	98	151	1			
	"	60	8	68	147	215	225	68	157				
	"	50	23	73	158	231	250	73	176	1			
	"	51	67	118	181	299	300	118	181	1			
	"	43	29	72	157	229	225	72	153				
	"	91	80	171	245	416	425	171	254				
	"	46	9	55	58	113	125	55	69		1		
	Leaside	114	46	160	194	354	350	160	189	1			
Markham Twp., 1 A	45	78	123	385	615	325	123	199	3				
"	48	59	107	134	252	300	107	193					
"	72	62	134	118	252	250	134	116					
"	45	87	132	92	224	225	92	224					
"	64	105	169	208	377	375	169	206					
"	72	83	155	164	319	325	155	168	2				

"	"	63	97	160	127	287	300	160	139	1	1
"	"	25	133	158	115	273	275	157	116	1	1
"	"	19	53	72	116	188	200	72	127	1	1
"	"	17	57	74	67	141	150	74	76	1	1
"	"	22	138	160	140	300	300	160	139	1	1
"	"	54	144	198	125	323	325	198	125	2	2
"	"	11	98	114	101	215	225	114	111	1	1
Markham Village	"	74	118	192	83	275	275	192	81	1	1
"	"	101	153	254	100	354	375	254	118	2	1
Richmond Hill	"	93	143	236	85	321	336	236	87	2	2
"	"	35	44	79	55	134	150	79	70	1	1
"	"	77	130	207	108	315	325	207	118	1	1
Stouffville Village	"	34	119	153	84	364	200	153	47	1	1
"	"	33	94	127	89	412	200	127	72	1	1
"	"	47	123	170	89	412	225	170	54	1	1
"	"	48	105	153	0	6	225	153	72	1	1
Advance Polls	"	6	0	0	0	0	100	6	94	1	1
"	"	0	0	0	0	0	100	0	100	1	1
Totals		9,619	5,312	14,931	20,088	35,019	34,215	14,931	20,174	75	21
Majority for Henry		4,307									4

Total number of printed ballots not distributed to D.R.O's: 785. Total number of ballot papers printed: 36,000.

York, North	Case	Pearson	153	80	337	200	154	46	1	1
Whitchurch	A to L No. 1	44	153	80	337	200	154	46	1	1
"	M to Z " 1	36	104	88	249	175	104	71	1	1
"	" " 2	97	161	88	275	275	162	113	1	1
"	" " 3	170	236	88	324	350	237	113	1	1
"	" " 4	115	153	66	219	250	153	97	1	1
"	" " 5	65	134	62	196	225	134	91	1	1
"	" " 6	121	234	51	285	325	238	87	4	4
"	" " 7	66	141	67	208	225	143	82	2	2
"	" " 8	72	138	69	207	225	138	87	1	1
Newmarket	A to F " 1	117	193	214	899	325	195	130	2	2
"	G to O " 1	106	247	214	899	325	248	77	1	1
"	P to Z " 1	116	245	214	899	325	246	79	1	1
"	A to F " 2	78	173	269	874	300	174	126	1	1
"	G to O " 2	110	206	269	874	300	211	89	4	1
"	P to Z " 2	111	226	269	874	300	227	73	1	1
"	A to F " 3	69	176	201	793	250	176	64	2	2
"	G to O " 3	89	213	201	793	275	215	60	2	2
"	P to Z " 3	112	203	201	793	250	205	45	2	2

RETURN from the Records of the GENERAL ELECTION to the Legislative Assembly, 1929.—Continued.

Electoral District.	Numbers of Polling Places.	Names of Candidates and Number of Votes Polled for each.	Voters at each Polling Place.		Ballot Papers sent out and how disposed of in each Polling Place.										
			Total Number of Votes Polled.	Number of Votes remaining Unpolled.	Number of names on the Polling Lists.	Number of Ballot Papers sent out to each Polling Place.	Used Ballot Papers.	Unused Ballot Papers.	Rejected Ballot Papers.	Cancelled Ballot Papers.	Declined Ballot Papers.	Ballot Papers taken from Polling Places.			
York, North— —Con.....	Advance Poll, Newmarket..... No. 1	Pearson	5	19	24	24	100	24	76
	Holland Landing..... " 1	Case	98	61	159	25	184	200	159	41
	Aurora..... " 1		112	61	173	26	331	250	175	75
	"..... " 1		85	47	132	150	134	16
	"..... " 2		110	83	193	63	398	275	143	81
	"..... " 2		92	50	142	200	194	57
	"..... " 3		168	66	234	51	439	300	239	61
	"..... " 3		109	45	154	250	156	94
	"..... " 4		86	54	140	37	315	175	144	31
	"..... " 4		78	60	138	175	139	36
	"..... " 5		80	121	201	35	236	300	202	98
	Sutton..... " 1		166	96	262	86	348	375	264	111
	"..... " 1		109	59	168	48	216	225	169	56
	Georgina..... " 1		79	60	139	46	185	225	140	85
	"..... " 2		114	100	214	92	306	350	215	135
	"..... " 3		90	29	128	19	147	200	129	71
	"..... " 4		48	115	163	65	228	250	163	87
	East Gwillimbury..... " 1		68	87	155	112	423	250	159	91
	"..... " 1		75	81	156	250	159	91
	"..... " 2		90	100	190	60	250	275	191	84
	"..... " 3		68	100	168	73	380	225	170	55
	"..... " 3		55	84	139	200	141	59
	"..... " 4		70	82	152	71	223	250	153	97
	"..... " 5		52	128	180	98	439	250	180	70
	"..... " 5		33	128	161	225	161	64
	"..... " 6		73	51	124	71	195	225	124	101

JOHN A. WATSON,
Returning Officer.

North Gwiltimbury..	A to L	7	13	28	41	23	64	100	44	56	1	2
"	"	1	60	60	120	47	349	175	124	51	4	
"	M to Z	1	115	115	182			200	183	17	1	
"	A to M	2	41	76	117			150	117	33		
"	N to Z	2	51	77	128			302	150	22		
"	A to L	3	39	44	83	57	302	150	128	22		
"	M to Z	3	35	49	84	49	216	125	85	40	2	
"	"	4	122	25	147	89	236	200	84	41		
King	A to L	1	102	54	156	197	513	350	148	52	1	
"	M to Z	1	98	62	160	90	333	225	157	193	1	
"	"	2	142	101	243	124	494	350	160	65		
"	A to I	3	126	88	214	90	333	244	244	106	1	
"	J to Z	3	89	67	156	124	494	300	218	82	3	1
"	A to L	4	83	110	193	86	424	250	157	43	1	
"	M to Z	4	80	65	145	86	424	250	194	56	1	
"	"	5	82	69	151	75	226	175	145	30		
"	A to K	6	117	86	203	114	461	300	152	98	1	
"	L to Z	6	71	73	144	108	326	200	205	95	2	
"	A to J	7	55	50	105	108	326	175	144	56		
"	K to Z	7	57	56	113	78	215	150	105	70		
"	"	8	73	64	137	78	215	137	113	37		
"	"	9	38	53	91	14	105	125	92	33	1	
"	"	10	12	51	63	62	125	125	63	62		
Totals.....		5,448	10,701	5,253	14,247	3,546	15,700	10,786	4,914	80	5	
Majority for Case.....		195										

Total number of printed ballots not distributed to D.R.O's: 266. Total number of ballot papers printed: 15,966.

York, South.....	York Tp., Ward 1.....	No.	Hood	Macaulay								
"	"	1	23	107	130	305	435	450	130	320		
"	"	2	16	45	61	180	241	250	64	186	3	
"	"	2A	12	53	65	177	242	250	65	185		
"	"	3	29	66	95	110	205	250	95	155		
"	"	4	22	91	113	224	337	350	114	236	1	
"	"	5	30	96	126	257	383	300	128	172		
"	"	6	69	98	167	252	419	450	171	279	4	
"	"	7	69	93	162	258	420	450	162	288		
"	"	8	46	148	194	247	441	450	194	256		
"	"	9	49	114	163	166	329	350	165	185	2	
"	"	10	46	52	98	185	283	300	99	201	1	
"	"	11	36	78	114	157	271	300	114	186		
"	"	12	48	68	116	107	223	250	116	134		

RETURN from the Records of the GENERAL ELECTION to the Legislative Assembly, 1929.—Continued.

Electoral District.	Numbers of Polling Places.	Names of Candidates and Number of Votes Polled for each.	Voters at each Polling Place.				Ballot Papers sent out and how disposed of in each Polling Place.										
			Total Number of Votes Polled.	Number of Votes remaining Unpolled.	Number of names on the Polling Lists.	Number of Ballot Papers sent out to each Polling Place.	Used Ballot Papers.	Unused Ballot Papers.	Rejected Ballot Papers.	Cancelled Ballot Papers.	Declined Ballot Papers.	Ballot Papers taken from Polling Places.					
York, South—Con. RALPH RUSSELL, Returning Officer.	York Tp., Ward 1.	Hood	20			54	170	224	450	54	396						
	" "	Macaulay	34			109	103	212	200	111	89						
	" "		7			42	170	212	250	42	208						
	" "	No. 12 A				158	182	340	350	159	191						
	" "	" 13 A				117	122	239	250	119	131						
	" "	" 14				98	109	207	250	99	151						
	" "	" 15				68	140	208	250	68	182						
	" "	" 16 A				86	126	212	200	86	114						
	" "	" 17				118	224	342	350	122	228						
	" "	" 18				185	301	486	500	186	314						
	" "	" 19				84	156	240	250	84	166						
	" "	" 20 A				44	197	241	250	44	206						
	" "	" 21				94	132	226	250	95	155						
	" "	" 21 A				75	151	226	250	76	174			1			
	" "	" 22				204	230	434	450	208	242			2			
	" "	" 23				129	232	361	400	129	271						
	" "	" 24				109	236	345	350	109	241						
	" "	" 24 A				49	152	201	200	50	150						
	" "	" 25				61	167	228	250	61	189						
	" "	" 25 A				106	152	258	300	106	194						
	" "	" 26				119	216	335	350	120	230						
	" "	" 27				104	228	332	350	105	245						
	" "	" 28				146	227	373	400	148	252						
	" "	" 29				99	241	340	350	100	250						
	" "	" 30				57	212	269	300	57	243						
	" "	" 31				73	210	283	300	74	226						

"	"	32	93	113	198	311	350	116	234	3	1
"	"	33	88	117	110	227	250	120	130	2
"	"	33 A	62	72	156	228	250	73	177	1
"	"	34	42	55	137	192	200	55	145
"	"	35	85	103	219	322	350	104	246	1
"	"	36	49	61	90	151	200	61	139
"	"	37	70	93	218	311	350	94	256	1
"	"	38	61	71	198	269	300	71	229
"	"	39	50	54	143	197	200	54	146
"	"	40	35	45	172	217	200	46	154
"	"	40 A	70	81	137	218	250	84	166	2	1
"	"	41	70	104	299	403	400	106	294	2
"	"	42	57	68	129	197	200	68	132
"	"	42 A	41	45	153	198	400	47	353
"	"	43	77	98	123	221	250	102	148	3	1
"	"	43 A	43	55	166	221	250	55	195
"	"	44	64	86	185	271	300	89	211	1
"	"	44 A	40	40	179	226	300	47	203	2
Advance Poll	4	14	18	300	18	282
"	"	45	60	75	251	326	350	76	274	1
York Tp., Ward 2	15	100	119	244	363	350	119	231
"	"	19	83	97	155	252	300	100	200	3
"	"	14	75	93	223	316	300	93	207
"	"	48	56	69	115	184	200	71	129
"	"	49	73	108	234	342	350	109	241	1
"	"	50	100	118	225	343	350	119	231	1
"	"	51	80	89	237	326	350	89	261
"	"	52	35	40	106	146	150	40	110
"	"	52 A	83	103	294	397	400	103	297
"	"	53	49	39	83	122	300	61	239	1
"	"	54	27	60	207	267	300	102	198
"	"	55	49	60	207	267	300	61	239	1
"	"	56	76	102	192	294	300	102	198
"	"	57	65	93	213	306	350	173	227	2
"	"	58	145	171	229	400	400	173	227	2
"	"	59	102	159	267	426	450	163	287	4
"	"	60	79	111	169	280	300	113	187	2
"	"	61	78	106	208	314	350	109	241	3
"	"	61 A	55	73	178	251	250	74	176	1
"	"	62	70	105	193	298	300	107	193
Special Poll	31	128	159	141	300	300	165	135	5	1
Woodbridge Village	110	99	209	50	259	300	213	87
"	"	2	110	206	49	255	300	209	91	2	1
North York Twp., Ward 2	67	80	147	249	396	400	150	250	3
"	"	3	94	147	186	333	400	148	252	1
"	"	5	107	145	186	381	400	145	255

RETURN from the Records of the GENERAL ELECTION to the Legislative Assembly, 1929.—Continued.

Electoral District.	Numbers of Polling Places.	Names of Candidates and Number of Votes Polled for each.		Voters at each Polling Place.			Ballot Papers sent out and how disposed of in each Polling Place.						
		Number of Votes Polled for each.		Total Number of Votes Polled.	Number of Votes remaining Unpolled.	Number of names on the Polling Lists.	Number of Ballot Papers sent out to each Polling Place.	Used Ballot Papers.	Unused Ballot Papers.	Rejected Ballot Papers.	Cancelled Ballot Papers.	Declined Ballot Papers.	Ballot Papers taken from Polling Places.
York, South—Con.	North York Twp., Ward 2... No. 7	Hood	Macaulay	134	221	355	400	136	264	1	1
	" " " " " 9	30	104	90	297	387	400	90	310
	" " " " " 10	27	63	42	171	213	300	44	256	2
	North York Twp., Ward 3... 1	14	28	69	92	161	200	69	131
	" " " " " 2	35	34	60	133	193	200	61	139	1
	" " " " " 3	29	31	71	159	230	250	71	179
	" " " " " 4	23	48	74	141	215	250	74	176
	" " " " " 5	31	43	42	56	98	100	42	58
	" " " " " 6	24	18	54	297	351	54	296
	" " " " " 7	26	28	96	119	215	300	100	200	3
	Vaughan Twp..... 1	14	82	135	134	269	300	137	163	2
	" " " " " 2	52	83	135	134	269	300	137	163
	" " " " " 3	51	23	74	68	142	200	74	126
	" " " " " 4	132	69	201	153	354	400	205	195	4
	" " " " " 5	113	111	224	115	339	350	227	123	2	1
	" " " " " 6	68	60	128	106	234	250	130	120	2
	" " " " " 7	58	28	86	98	184	200	86	114
	" " " " " 8	120	54	174	66	240	250	174	76
	" " " " " 9	51	28	79	112	191	200	86	114	7
	" " " " " 10	82	39	121	48	169	200	122	78	1
	" " " " " 11	55	49	104	86	190	200	104	96
	" " " " " 12	84	31	115	146	261	300	118	182	2	1
	Forest Hill Village..... 1	61	96	157	224	381	400	159	241	1	1
	" " " " " 2	17	38	55	189	244	250	55	195
" " " " " 3	27	59	86	256	342	350	86	264	
" " " " " 4	22	128	150	294	444	450	151	299	1	
" " " " " ..	70	95	222	317	444	450	151	299	

"	9	39	48	124	172	200	48	152			
"	35	64	99	267	366	350	99	215			
"	4	49	53	131	184	200	53	147			
"	2	15	17	58	75	100	17	83			
Totals.....	3,592	7,862	11,454	19,940	31,376	34,250	11,593	22,657	90	28	18
Majority for Macaulay.....		4,270									

Total number of printed ballots not distributed to D.R.O's: 1,350. Total number of ballot papers printed: 35,600.

	West York.....	York Twp.....	Godfrey	Edwards								
		No. 63	100	21	121	119	240	250	122	128	1	
	"	" 64	83	32	115	163	278	300	116	184	1	
	"	" 65	105	25	130	210	340	350	133	217	3	
	"	" 66	92	17	109	245	354	350	111	239	2	
	"	" 67	71	20	91	176	267	300	93	207	2	
	"	" 68	100	14	114	216	330	350	118	232	2	
	"	" 69	136	12	148	234	382	400	151	249	3	
	"	" 70	62	9	71	136	207	200	75	125	4	
	"	" 71	115	32	147	235	382	400	149	251	2	
	"	" 72	73	29	102	150	252	250	105	145	2	1
	"	" 73	125	17	142	172	314	350	143	207	1	
	"	" 74	60	32	92	156	248	250	92	158		
	"	" 75	70	36	106	125	231	250	108	142	2	
	"	" 76	71	7	78	128	206	200	79	121	1	
	"	" 77	51	17	68	143	211	250	69	181	1	
	"	" 78	61	19	80	152	232	250	82	168	2	
	"	" 79	73	29	102	144	246	250	102	143		
	"	" 80	54	28	82	159	241	250	82	168		
	"	" 81	67	66	133	237	370	375	133	242		
	"	" 82	82	23	105	207	312	300	105	195		
	"	" 83	108	36	144	297	441	400	144	256		
	"	" 84	46	27	73	75	148	150	75	75	2	
	"	" 85	39	49	88	119	207	200	89	111		
	"	" 86	74	50	124	133	257	250	124	126		
	"	" 87	103	42	145	255	400	399	145	254		
	"	" 88	77	35	112	145	257	250	112	138		
	"	" 89	93	41	134	153	287	300	137	163	2	1
	"	" 90	83	61	144	265	409	400	146	254		2
	"	" 91	62	65	127	104	231	349	127	222		1

RETURN from the Records of the GENERAL ELECTION to the Legislative Assembly, 1929.—Continued.

Electoral District.	Numbers of Polling Places.	Names of Candidates and Number of Votes Polled for each.	Voters at each Polling Place.			Ballot Papers sent out and how disposed of in each Polling Place.						
			Total Number of Votes Polled.	Number of Votes remaining Unpolled.	Number of names on the Polling Lists.	Number of Ballot Papers sent out to each Polling Place.	Used Ballot Papers.	Unused Ballot Papers.	Rejected Ballot Papers.	Cancelled Ballot Papers.	Declined Ballot Papers.	Ballot Papers taken from Polling Places.
York, West—Con. A. E. BAKER, Returning Officer.	Village of Swansea	Godfrey	147	235	382	400	151	249	2	2	249	151
	"	Edwards	134	218	352	350	137	213	1	1	213	137
	"	Godfrey	138	270	408	400	139	261	1	1	261	139
	"	Edwards	122	247	369	400	122	278	1	1	278	122
	"	Godfrey	134	203	337	350	137	213	1	1	213	137
	"	Edwards	116	191	307	300	117	183	1	1	183	117
	"	Godfrey	108	229	337	350	111	239	1	1	239	111
	"	Edwards	117	745	1,178	300	119	181	2	2	181	119
	"	Godfrey	136	79	79	349	136	213	1	1	213	136
	"	Edwards	101	92	92	350	102	248	1	1	248	102
	"	Godfrey	79	385	709	300	79	221	1	1	221	79
	"	Edwards	112	112	112	200	194	106	2	2	106	194
	"	Godfrey	32	112	250	250	115	135	3	3	135	115
	"	Edwards	27	120	385	250	121	129	1	1	129	121
	"	Godfrey	71	160	849	300	160	140	1	1	140	160
	"	Edwards	38	421	849	250	135	115	1	1	115	135
	"	Godfrey	52	134	421	300	136	164	2	2	164	136
	"	Edwards	64	183	990	350	185	165	2	2	165	185
	"	Godfrey	28	158	483	350	158	192	1	1	192	158
	"	Edwards	29	166	990	299	169	130	1	1	130	169
	"	Godfrey	28	110	1,003	300	110	190	1	1	190	110
"	Edwards	25	114	646	350	115	235	1	1	235	115	
"	Godfrey	32	133	350	350	136	214	3	3	214	136	
"	Edwards	41	163	690	350	164	186	1	1	186	164	
"	Godfrey	120	367	690	350	161	189	1	1	189	161	
"	Edwards	78	173	690	350	174	176	1	1	176	174	

"	"	86	146	723	1,326	350	146	204
"	"	77	159	159	350	350	160	190
"	"	66	125	125	300	300	125	175
"	"	105	168	168	300	300	171	129
"	"	114	156	156	300	300	156	144
"	"	16	62	92	154	150	62	88
"	"	77	167	137	304	300	169	131
"	"	19	77	84	161	200	78	122
"	"	72	120	155	275	300	179	121
"	"	94	111	167	278	299	114	185
New Toronto	"	112	192	273	465	450	192	258
"	"	94	161	293	454	450	163	287
"	"	77	186	275	461	450	187	263
"	"	57	85	214	299	300	86	214
"	"	82	96	204	300	300	97	203
"	"	27	94	168	262	300	96	204
"	"	67	108	137	245	250	109	141
"	"	39	151	103	254	250	151	99
"	"	50	185	298	483	500	187	313
"	"	145	147	285	555	300	147	153
Weston	"	91	123	285	555	300	123	177
"	"	58	127	285	555	300	128	122
"	"	83	135	205	467	250	136	114
"	"	77	85	320	501	250	85	165
"	"	51	96	320	501	300	96	204
"	"	53	199	300	300	300	199	101
"	"	99	183	278	660	400	183	217
"	"	74	104	268	516	300	104	146
"	"	64	144	268	516	300	145	155
"	"	69	165	100	265	300	167	133
"	"	75	240	114	354	350	242	108
"	"	63	199	149	348	350	199	151
"	"	74	125	114	239	250	125	125
Mimico	"	40	156	164	429	250	158	29
"	"	65	109	164	429	200	109	91
"	"	41	111	110	350	200	111	89
"	"	68	129	110	350	200	129	71
"	"	91	103	191	409	250	103	147
"	"	64	115	191	409	200	115	85
"	"	76	124	148	397	200	126	74
"	"	89	136	148	397	200	136	75
"	"	31	134	134	380	200	137	63
"	"	94	146	68	214	200	146	90
"	"	106	110	27	27	300	110	60
"	"	82	119	27	27	300	119	151
"	"	119	146	68	214	300	146	151

RETURN from the Records of the GENERAL ELECTION to the Legislative Assembly, 1929.—Continued.

Electoral District.	Numbers of Polling Places.	Names of Candidates and Number of Votes Polled for each.	Voters at each Polling Place.			Ballot Papers sent out and how disposed of in each Polling Place.											
			Total Number of Votes Polled.	Number of Votes remaining Unpolled.	Number of names on the Polling Lists.	Number of Ballot Papers sent out to each Polling Place.	Used Ballot Papers.	Unused Ballot Papers.	Rejected Ballot Papers.	Cancelled Ballot Papers.	Declined Ballot Papers.	Ballot Papers taken from Polling Places.					
York West—Con.	Advance Polls—	Edwards															
	York Tp. " 1	Godfrey	8	8	50	8	42
	Mimico " 2		15	21	50	21	29
	New Toronto " 3		14	22	50	22	28
	Totals.....		8,296	12,707	15,977	29,820	13,023	17,020	79	30	5
	Majority for Godfrey.....		3,885	4,411	28,633												

Total number of printed ballots not distributed to D.R.O's: 125. Total number of ballot papers printed: 29,945.



EASTERN ONTARIO HIGH-VOLTAGE TRANSMISSION LINES
Ottawa River crossing towers nearing completion. Note figures of men

Twenty-Second Annual Report

OF THE

**HYDRO-ELECTRIC POWER
COMMISSION**

OF THE

PROVINCE OF ONTARIO

FOR THE YEAR ENDED OCTOBER 31st

1929

PRINTED BY ORDER OF
THE LEGISLATIVE ASSEMBLY OF ONTARIO



ONTARIO

HYDRO-ELECTRIC POWER COMMISSION
OF ONTARIO

CHARLES A. MAGRATH..... *Chairman*

HON. J. R. COOKE, M.L.A..... *Commissioner*

C. ALFRED MAGUIRE..... *Commissioner*

W. W. POPE..... *Secretary*

F. A. GABY, B.A.Sc., D.Sc..... *Chief Engineer*

To His Honour THE HONOURABLE WILLIAM D. ROSS,

Lieutenant-Governor of Ontario.

MAY IT PLEASE YOUR HONOUR:

The undersigned has the honour to present to your Honour the Twenty-second Annual Report of the Hydro-Electric Power Commission of Ontario for the fiscal year ending October 31, 1929.

This Report covers all of the Commission's activities and also embodies the financial statements for the calendar year 1929, of the municipal electric utilities operating in conjunction with the various systems of the Commission and supplying electrical service to the citizens of the Province.

Dealing, as it does, with a multiplicity of activities relating to several electrical systems obtaining power from thirty-two hydro-electrical plants operated by the Commission, supplemented by power purchased from other sources, and recording financial and other data relating to the individual local municipal electric utilities, the Annual Report presents a large amount of statistical information, much of which must, of necessity, be of a summary character.

The financial statements, the statistical data and the general information given, however, are so arranged and presented as to convey a comprehensive outlook on the features of the Commission's operations. Not only does the Report record the progress made during the past year, but it gives, in addition, certain cumulative results for the various periods during which operation has been maintained in the respective municipalities.

The constructional activities of the Commission during 1929 were featured by a number of outstanding developments and expansions. In the Niagara system the tenth generating unit was ordered for Queenston generating station and the final extension to the power house to accommodate this unit is well under way. The third and fourth banks of transformers and synchronous condensers were ordered for Toronto-Leaside transformer station. The 220,000-volt transmission line conveying power from the Gatineau river plants has given good service and the westerly half of the second circuit, constructed on separate towers, has been completed and placed in operation. A two-circuit 110,000-volt steel-tower line was constructed and placed in service from a point near Queenston to St. Thomas. This will reinforce the power supply and improve voltage conditions in the western section of the Niagara system. In the Georgian Bay system, the generating station at Trethewey Falls was placed in operation and two small generating stations at Bala in the district of Muskoka were purchased and improved.

In the newly-formed Eastern Ontario system, which is a consolidation of the former Central Ontario and Trent, St. Lawrence and Rideau systems, additions were made to the high-voltage network which serves the dual purpose of linking together the three former systems and of connecting the several

divisions of the present system with new large sources of power received at Ottawa over the transmission lines from the Gatineau river plants. The physical interconnection of these three systems forms an extensive network which in point of area comprised—but not, of course, in population served or load carried—approaches that of the Niagara system.

In the Nipissing system, the new generating station at Elliott Chute was placed in operation. In the Thunder Bay system, progress was made on the new development at Alexander on the Nipigon river. This will have an installed capacity of 54,000 horsepower and is being pushed ahead to completion. The development involves the construction of a large semi-hydraulic-fill dam, the first of this type constructed by the Commission. In the Patricia district the Commission has constructed a development at Ear Falls at the foot of Lac Seul on the English river. This has an installed capacity of 5,000 horsepower.

The operation of the systems in general has been characterized by expansion, many lines and power stations being placed in operation to serve new territory and to improve the service in areas already supplied, and the amount of power delivered greatly exceeding the load carried by the Commission in any previous year. The dry summer affected the stream flow and generating capacity of plants in many parts of the Province, necessitating special arrangements to carry the load, but the Commission was able to meet all demands, partly through the transfer of surplus power on some systems to meet the needs of others. Apart from the difficulty presented by a rapid increase in load with unusually low stream flow, the operation of the systems has been carried on successfully and uneventfully, the Commission's plants functioning smoothly and without any major failures of equipment. All necessary inspection and repair work has been carried out to maintain these plants in efficient condition to meet future demands.

During the year the Commission has given further consideration to the problem of providing satisfactory electrical service to the municipalities and industrial organizations of northern Ontario, particularly in the mining districts of Sudbury and Red Lake. In the former area the Commission has acquired the majority stock and thus obtained control of the Wahnapiatae Power Company which has a capital of \$1,180,000. The properties include three hydro-electric generating stations with installed capacities aggregating 10,700 horsepower, and a network of transmission lines supplying service to Sudbury and several mines adjacent thereto. In the Patricia district the development already referred to, constructed by the Commission at Ear Falls, will serve the mining district of Red Lake. The ultimate capacity of the site is estimated to be 30,000 horsepower.

COST OF ELECTRICAL SERVICE FURNISHED BY THE COMMISSION

The function of the Commission is not only to use its best endeavours to provide for the people of Ontario, at cost, an adequate and reliable supply of electrical energy, but also to ensure that the cost of that electrical energy to the consumers shall be the minimum consistent with the financial stability of the enterprise. The success that has been attained in the accomplishment of the latter object may be appreciated by a careful study of the statistical data relating to the supply of electrical energy to consumers as given in Statement "D" and the actual rates to consumers as presented in Statement "E," in conjunction with the various financial statements of the Report.

GROWTH IN LOAD

The following tabulation shows the growth in load in the various systems during the year.

DISTRIBUTION OF POWER TO SYSTEMS

20-MINUTE PEAK HORSEPOWER

SYSTEM COINCIDENT PEAKS

System	October	December	October	December
	1928	1928	1929	1929
Niagara system.....	879,337	894,772	949,732	970,509
Georgian Bay system.....	20,082	21,595	22,118	22,961
Eastern Ontario system.....	60,740	63,614	62,035	65,938
Ottawa system.....	20,241	21,213	22,079	23,050
Thunder Bay system.....	48,910	66,300	77,117	64,588
Nipissing system.....	3,170	3,248	3,599	3,492
Total.....	1,032,500	1,070,742	1,136,689	1,150,538

FINANCIAL SUMMARIES

It will be observed that the financial statements embodied in this Report are presented in two main divisions, namely, a division—Section IX—which deals chiefly with the operations of the Commission in the generation, transformation and transmission of electrical energy *to the co-operating municipalities*, and a division—Section X—which deals with the various operations of the municipal electric utilities in the localized distribution of electrical energy *to consumers*.

The cumulative results to date of the operation of the several systems of the Commission as set forth in this Report demonstrate a healthy financial condition.

The total investment of the Hydro-Electric Power Commission of Ontario in power undertakings and hydro-electric railways is \$222,082,637.06, and the investment of the municipalities in distributing systems and other assets is \$92,154,280.86, making in power and hydro-electric railway undertakings a total investment of \$314,236,917.92. The total revenue derived from the operation of these properties aggregated \$39,969,624.83 in the fiscal year 1929.

CAPITAL INVESTMENT

The following statement shows the capital invested in the respective systems and municipal undertakings:

Niagara system.....	\$168,004,159.13
Georgian Bay system.....	6,310,034.95
Eastern Ontario system.....	18,045,388.36
Madawaska system.....	1,804,647.32
Ottawa system.....	537,194.40
Thunder Bay system.....	15,325,411.00
Northern districts.....	1,565,754.37
Hydro-electric railways.....	7,259,996.73
Office and service buildings, construction plant, inventories, etc.....	3,170,050.80
	<hr/>
	\$222,082,637.06
Municipalities' distributing systems and other assets (exclusive of \$14,754,865.40 of municipal sinking fund equity in H.E.P.C. system)—all systems.....	92,154,280.86
	<hr/>
	\$314,236,917.92

COMBINED REVENUE

As usual the Commission is able to report that the revenue obtained from the consumers has been more than sufficient to meet the full cost of generating and transmitting the electrical energy as well as to provide for all operating expenses and fixed charges of the municipal utility equipments.

The following statement shows the combined revenue of the Hydro-Electric Power Commission and the municipal electric utilities:

Revenue of the Hydro-Electric Power Commission:

From the municipal electric utilities, rural power districts,
hydro-electric railways and other power customers—

Niagara system.....	\$20,231,830.28
Georgian Bay system.....	799,343.17
Eastern Ontario system.....	2,561,774.89
Ottawa system.....	243,777.52
Thunder Bay system.....	1,454,080.66
Bonnechere storage.....	4,144.31

\$25,294,950.83

From rural consumers:

Niagara rural power districts.....	\$1,432,978.27
Niagara rural lines.....	3,889.67
Georgian Bay rural power districts....	74,225.78
Georgian Bay rural lines.....	288.75
Eastern Ontario rural power districts..	150,323.11
Ottawa rural power districts.....	26,928.28

1,688,633.86

\$26,983,584.69

From hydro-electric railways:

Sandwich, Windsor & Amherstburg Ry.	\$1,241,041.79
Guelph Radial Railway.....	117,947.81

1,358,989.60

Total revenue of the Commission.....	\$28,342,574.29
Revenue collected by the municipal electric utilities.....	29,206,684.53

Aggregate revenue of the Commission and the municipal electric utilities..... \$57,549,258.82

*Deduct:

Revenue from power supplied to municipal electric utilities.....	\$17,470,930.93
Hydro-electric railways.....	108,703.06

17,579,633.99

Combined revenue..... \$39,969,624.83

*NOTE: This deduction is made due to the fact that the revenue of the municipal electric utilities is the source from which the Commission is reimbursed for the cost of power supplied to such utilities.

REVENUE OF COMMISSION

The Commission collected from the municipal utilities and other customers, for power supplied, a total sum of \$26,983,584.69. This sum was appropriated to meet all the necessary fixed charges and to provide for the expenses of operation and administration. After meeting all charges there was left a net surplus of \$1,575,225.81.

The following statement summarizes the Commission's collections from municipal electric utilities and other power customers for the year and shows how the collections have been appropriated:

Revenue from municipal electric utilities and other power customers.....	\$26,983,584.69
Appropriated as follows:	
Operation, maintenance, administration, interest and other current expenses.....	\$18,048,129.36
Reserves for sinking fund, renewal of plant and equipment and contingencies and obsolescence.....	7,360,229.52
	25,408,358.88
Net surplus, after providing for all expenses and necessary fixed charges, credited to municipalities and shown in their accounts.....	\$1,575,225.81

RURAL ELECTRICAL SERVICE

During the past few years very substantial progress has been made in Ontario in the field of rural electrification. Practically all rural electrical service is now given through rural power districts which are operated directly by the Commission. There is now more than \$9,300,000 invested in the rural power district systems established by the Commission. Towards this rural work the Ontario Government, pursuant to its policy of promoting the basic industry of agriculture, has, in the form of grants-in-aid, contributed 50 per cent of the costs of transmission lines and equipment, or about \$4,600,000. About 4,835 miles of transmission lines have been constructed to date, of which 1,044 miles were constructed during the past year, a mileage which exceeds that constructed in any former year. There are now more than 37,000 customers supplied in the rural power districts.

RURAL POWER DISTRICTS—OPERATIONS FOR YEAR 1929

	Niagara system	Georgian Bay system	Eastern Ontario system	Ottawa system	Totals
	\$ c.	\$ c.	\$ c.	\$ c.	\$ c.
Cost of power as provided to be paid under Power Commission Act.....	500,499.08	27,535.78	56,970.68	7,316.27	592,321.81
Cost of operation, maintenance and administration.....	367,223.50	15,075.73	42,239.93	7,523.21	432,062.37
Interest.....	156,259.41	9,601.45	15,943.78	3,988.34	185,792.98
Renewals.....	137,071.36	7,566.59	13,205.79	3,114.38	160,958.12
Obsolescence and contingencies.....	68,535.68	7,566.59	4,247.96	1,557.19	81,907.42
Sinking fund.....	36,330.90	2,221.80	3,470.08	862.62	42,885.40
Total expenses.....	1,265,919.93	69,567.94	136,078.22	24,362.01	1,495,928.10
Revenue from customers.....	1,432,978.27	74,225.78	150,323.11	26,928.28	1,684,455.44
Surplus.....	167,058.34	4,657.84	14,244.89	2,566.27	188,527.34
Net surplus.....					188,527.34

MUNICIPAL ELECTRIC UTILITIES

The following is a summation of the year's operation of the local electric utilities conducted by municipalities receiving power under cost contracts with the Commission:

Total revenue collected by the municipal electric utilities.....		\$29,206,684.53
Cost of power.....	\$16,379,162.88	
Operation, maintenance and administration.....	5,116,401.73	
Debenture charges and interest.....	3,839,897.13	
Depreciation.....	1,469,846.83	
Total.....		<u>26,805,308.57</u>
Surplus for the year, includes surplus from H.E.P.C.....		<u>\$2,401,375.96</u>

RESERVES OF COMMISSION AND MUNICIPAL ELECTRIC UTILITIES

The total reserves of the Commission and the municipal electric utilities for sinking fund, renewals, contingencies and insurance purposes amount to \$89,940,323.61, made up as follows:

Niagara system.....	\$35,940,823.40
Georgian Bay system.....	1,655,366.18
Eastern Ontario system.....	3,447,043.82
Ottawa system.....	24,734.17
Thunder Bay system.....	1,566,520.54
Bonnechere storage.....	16,450.97
Service buildings and equipment.....	542,754.55
Hydro-electric railways.....	133,298.05
Insurance, workmen's compensation and staff pension insurance.....	2,554,758.70
Total reserves of the commission.....	<u>\$45,881,750.38</u>
Total reserves of municipal electric utilities.....	<u>44,058,573.23</u>
Total Commission and municipal reserves.....	<u>\$89,940,323.61</u>

The consolidated balance sheet of the municipal electric utilities, on page 255, shows a total cash balance of \$858,733.68, and bonds and other investments of \$2,001,088.81. The total surplus in the municipal books now amounts to \$30,710,047.48, in addition to a depreciation reserve and sundry other reserves aggregating \$13,348,525.75.

* * *

The following is a brief summary of the principal operations relating to the several systems of the Commission:

NIAGARA SYSTEM

The Niagara system embraces all the territory lying between Niagara Falls, Hamilton, and Toronto on the east, and Windsor, Sarnia, and Goderich on the west, served with electrical energy generated at plants on the Niagara river, supplemented with purchased power transmitted from the Gatineau river.

There has been a steady increase in the number of consumers in this district and also in the load supplied by the Commission to the municipalities. Because of this rapidly increasing load it was necessary to arrange with the Gatineau

Power Company for power in excess of that which was to be delivered in 1929, as provided for in this Company's agreement with the Commission. Power supplied to the Commission by the Gatineau Power Company is received by the Commission at the inter-provincial boundary on the Ottawa river and is transmitted over a 220,000-volt, steel-tower transmission line to Leaside. The construction of the western half of a duplicate circuit, on separate steel towers, of this transmission line was completed during the year and put into operation to assist in carrying the heavy winter load.

A 110,000-volt, steel-tower transmission line from Niagara Falls to St. Thomas, which was planned during the previous year was completed and put into service to assist in taking care of the increasing demands in the western part of the area served by the Niagara system.

The installation of a tenth unit in the Queenston generating plant, which was arranged for in the previous year, is well under way and the unit will be available to assist in taking care of the winter load for 1930-31.

The Commission in this system has a total capital investment of \$168,004,159.13 and accumulated reserves for renewals, sinking fund and contingencies aggregate \$35,940,823.40. In the rural power districts of this system, which are operated directly by the Commission, the revenue for the year from customers was \$1,432,978.27, and the total cost of supplying the service was \$1,265,919.93, leaving a balance of \$167,058.34, which is placed to the credit of the districts in this system. The greater part of this surplus is returnable to the users in the form of reduced rates.

With respect to the electric utilities of the municipalities comprising this system, the actual cost of power during the year was \$1,069,149.68 less than the amounts of the intermin bills. The municipal electric utilities operated with a net surplus of \$1,756,030.55, after providing \$1,250,559.13 for depreciation and \$1,511,788.75 for the retirement of instalment and sinking fund debentures. Seventeen municipalities had deficits during the year, aggregating \$15,328.77. The total revenue of the municipal electric utilities in this system was \$24,175,876.01, an increase of \$2,000,747.82.

GEORGIAN BAY SYSTEM

The Georgian Bay system serves that portion of the Province lying to the north of the area served by the Niagara system and west of the area served by the Eastern Ontario system. It comprises the territory adjacent to lake Huron and Georgian bay from Kincardine on the west to Uxbridge and Port Perry on the east, and north as far as Huntsville in the district of Muskoka.

Electrical energy is obtained from six hydro-electrical developments and from a frequency-changing station through which a block of power is obtained from the Niagara system. Surplus power is also obtained from a development owned by the town of Orillia. The combined capacity of these various sources of power all of which are tied together by a network of transmission lines approximates 25,000 horsepower. One of these developments, viz: that at Trethewey Falls on the south branch of the Muskoka river with a turbine capacity of 2,300 horsepower was completed and placed in operation during the year. Arrangements were also completed for constructing an additional frequency changing station at Hanover, power being obtained for this station over a 110,000-volt

transmission line between Kitchener and Hanover, part of which was erected during the year. It is expected that this station and line will be placed in operation during the summer of 1930, which will make available approximately 5,000 horsepower additional for the Georgian Bay system. Investigations and surveys concerning additional developments on the Musquash river at Ragged rapids were also carried on during the year in order to provide for additional plant capacity for the Georgian Bay system when required.

The results of the past year's operation were substantially better even than in 1928, which, up to that time, was the most successful year in the history of the system. The total capital invested by the Commission in this system is \$6,310,034.95, and the accumulated reserves, inclusive of renewals, sinking fund, and contingencies aggregate \$1,655,366.18. The revenue for the year from the rural power districts on this system which are directly operated by the Commission, amounted to \$74,225.78, whereas the total cost of service was \$69,567.94, thus leaving a balance of \$4,657.84 to be placed to the credit of the system.

The results obtained during the year from the operation of the electrical utilities in the various municipalities have been most satisfactory. The total cost of power during the year was \$77,630.81 less than the total amount collected at the interim rates. The total net surplus for the year from the various municipal electrical utilities amounted to \$104,025.71, after providing \$51,784.00 for depreciation, and \$53,389.04 for the retirement of installment and sinking fund debentures. Five small municipalities operated with an aggregate loss of \$2,424.78, whereas the total combined surplus of the other municipalities comprising this system was \$106,450.49, and the total revenue collected was \$1,044,636.48.

EASTERN ONTARIO SYSTEM*

This system, as at present constituted, combines the three systems hitherto known as the Central Ontario and Trent, the St. Lawrence and the Rideau systems. Except for the relatively small areas served by the Ottawa system, and the newly acquired Madawaska system, referred to later, the Eastern Ontario system serves the entire eastern part of the Province, that is, the territory lying to the east of the county of Ontario and the district of Muskoka, and bounded on the north, east and south by the Ottawa and the St. Lawrence rivers and lake Ontario.

The combining of these systems was necessitated in order to obtain an ample supply of additional power for the present and future needs of the eastern part of the Province. The Eastern Ontario system shares with the Ottawa system the mutual benefits to be derived by the purchase, from a common source, of power in bulk for future expansion. Under a contract with the Gatineau Power Company the Commission obtains a supply of 60-cycle power up to 100,000 horsepower from large developments on the Gatineau river. The various divisions of the Eastern Ontario system are now linked together by high-voltage transmission lines. The power is received by the Commission near Ottawa and from this city a 110,000-volt transmission line extends to the town of Smiths Falls of the Rideau district. From there one line branches off south to Brockville

*NOTE.—The formation of the Eastern Ontario system was not consummated until the earlier sections of this Report were in press. Consequently in Sections I to VI of this Report the former names of the eastern systems are used.

connecting with the St. Lawrence division at its westerly end; and another line branches off south-west to Kingston, connecting with the Central Ontario division at its easterly end. In addition to the benefits derived by the purchase of power in bulk from a common source, and those resulting from the physical interconnection of transmission systems, the consolidation of the accounting and operating activities will also effect economies to the partner municipalities.

The Commission in this system has a total capital investment of \$18,045,388.36 and accumulated reserves for renewals, sinking fund and contingencies aggregate \$3,447,043.82. In the rural power districts of this system, which are operated directly by the Commission, the revenue for the year from customers was \$150,323.11, and the total cost of supplying the service was \$136,078.22, leaving a balance of \$14,244.89, which is placed to the credit of the districts in this system. The greater part of this surplus is returnable to the users in the form of reduced rates.

With respect to the electric utilities of the municipalities comprising this system, the actual cost of power during the year was \$68,263.05 less than the amount of the interim bills. The municipal electric utilities operated with a net surplus of \$262,046.96 after providing \$72,774.21 for depreciation and \$79,272.11 for the retirement of installment and sinking fund debentures. Three municipalities had deficits during the year, aggregating \$1,612.16. The total revenue of the municipal electric utilities in this system was \$1,888,943.06.

MADAWASKA SYSTEM

The Madawaska system is the latest acquisition of the Commission to serve eastern Ontario. The properties comprising this system were formerly owned and controlled by Mr. M. J. O'Brien and were acquired by the Commission in June, 1929. The properties include the Galetta Electric Light Company, which serves the town of Arnprior and several adjacent villages and hamlets from a development on the Mississippi river at Galetta, capacity 1,400 horsepower; and the Calabogie Power Company with a plant at Calabogie on the Madawaska river, capacity 6,000 horsepower, which serves the municipality of Renfrew and is interconnected with the Galetta plant. In the town of Renfrew, several industries are supplied direct with power, and service is also given to some small rural communities in the vicinity of Renfrew and at Calabogie.

For the present the properties are being operated by the Commission in a similar manner to that followed by Mr. O'Brien. The undeveloped water power sites on the Madawaska river have an aggregate potential magnitude of 150,000 horsepower. The properties purchased included four of these sites, with a estimated capacity of about 85,000 horsepower.

OTTAWA SYSTEM

The Ottawa system serves the city of Ottawa, the village of Richmond, and the Nepean rural power district. Both the Nepean rural power district and Richmond obtain their supply of power through the distribution system of the city of Ottawa, Richmond obtaining its power over the network of lines supplying the Nepean rural power district.

For many years Ottawa has been receiving power through the Hydro-Electric Power Commission from the plant of the Ottawa and Hull Power Company. This company, now a subsidiary of the Gatineau Power Company, is under contract to supply the Commission with 20,000 horsepower. Hitherto this power has been developed in the company's plant on the Quebec side of the Ottawa river, opposite Ottawa. The power supply of 20,000 horsepower is now all in use and additional power is being obtained by virtue of the contract made with the Gatineau Power Company for bulk supplies for the general use of eastern Ontario. Under special arrangement, the Gatineau Power Company, throughout the year, has delivered any power required in excess of the 20,000 horsepower over the same lines as are used to supply this power. This arrangement provides for the additional needs of the system pending the completion of the 110,000-volt transformer station in the vicinity of the western part of the city of Ottawa, where additional power supply will be available from the Gatineau Power Company to meet future requirements.

THUNDER BAY SYSTEM

The Thunder Bay system serves the cities of Port Arthur and Fort William and the village of Nipigon situated in the district of Thunder Bay at the head of the Great lakes. Power is obtained from a hydro-electric development located at Cameron Falls on the Nipigon river, about seventy miles east of Port Arthur.

A second development on the Nipigon river, at camp Alexander, has been undertaken by the Commission to supply the growing demands for electrical energy in the Thunder Bay district. Alexander development, the capacity of which will be 54,000 horsepower, is situated a short distance below the Cameron Falls development and will probably be completed and placed in operation during the fall of 1930.

Power in this district, apart from that utilized for ordinary domestic, commercial and municipal purposes, is supplied chiefly to pulp and paper mills and terminal grain elevators at Port Arthur and Fort William. The demand for power last year on this system was greater than during any previous year, a peak of 77,000 horsepower having been established during the month of September. Had the grain trade been normal, and had plant capacity been available, the peak load, in all probability, might have reached the neighbourhood of 85,000 horsepower. The actual increase in this peak over that established the previous year was approximately 20,000 horsepower. The average power sold to Port Arthur during the year increased by 7,381 horsepower over the previous year. One of the large paper companies served increased its load by approximately 14,000 horsepower.

The Commission has, in the Thunder Bay system, a total investment of \$15,325,411.00, and accumulated reserves for renewals, contingencies, and sinking fund aggregating \$1,566,520.54. The total revenue of the municipal electrical utilities in the system was \$1,484,139.12, being \$127,545.33 greater than in 1928, and the total revenue collected by the Commission for power sold to the municipalities and private companies was \$1,454,080.66, or \$309,049.11 greater than for total collections from customers during 1928. The three municipalities served by this system operated with a net surplus of \$210,338.06 after providing depreciation to the extent of \$38,671.00 and \$22,901.53 for the retirement of debentures; all three showing substantial surpluses.

NIPISSING SYSTEM

This system serves the district adjacent to and inclusive of the city of North Bay, the town of Powassan, and the villages of Callander and Nipissing adjacent to the eastern end of lake Nipissing. Three hydro-electric developments now serve this system, all of which are situated at power sites on the South river; namely, at Nipissing, Bingham Chute, and Elliott Chute. The last named plant, with a turbine capacity of 1,800 horsepower, was completed and placed in operation during the year.

WAHNAPIŦAE DISTRICT

The service given by the WahnapiŦae Power Company, the majority stock of which was acquired by the Commission during the year, has been continued with the same operating staff. Certain improvements have been made to the hydraulic structures; and service to Sudbury and other power customers has been continued as usual. Investigations have been carried on with a view to obtaining, either by development or purchase, a large block of power for use by mining properties adjacent to Sudbury.

PATRICIA DISTRICT

The hydro-electric development at Ear Falls at the foot of Lac Seul on the English river was completed during the year. This will supply power to mining developments in the Red Lake area. The Commission also co-operated with the Provincial authorities in the design of a conservation dam at Lac Seul, and of some marine railways to facilitate transportation between Lac Seul and Red Lake.

THE ANNUAL REPORT

The Table of Contents, pages xxi and xxii, conveys a good understanding of the scope of the matters dealt with in the Report, to which there is also a comprehensive Index. To those not conversant with the Commission's Reports the following notes will be useful.

In Section II, pages 5 to 51, dealing with the Operation of the Systems, are a number of interesting diagrams showing, graphically, the increase in the loads on the various systems. Tables are also presented showing the amounts of power taken by the various municipalities during the past three years.

The rural distribution work of the Commission has proved of widespread interest and special reference to this is made in Section III, on pages 61 to 75. The power distributed to rural districts is, and possibly must always be, but a relatively small proportion of the power distributed by the Commission. The supplying of electrical service in rural areas, and especially on the farm, has, however, been of great economic benefit to Ontario. The Provincial Government grants-in-aid to this work have been of value to agricultural activities, and have assisted the Commission to extend transmission lines to many areas.

In Sections IV, V and VI will be found information respecting progress of work on new power developments and on transmission system extensions, together with photographic illustrations.

About three-fifths of the Report is devoted to statistical, financial data which are presented in two Sections, IX and X.

Section IX presents in summary form the financial statements relating to the operations of the Commission chiefly in the generation, transformation and transmission of electrical energy to the co-operating municipalities. It is introduced by an important explanatory statement which appears on pages 125 to 129, to which special reference should be made.

Section X presents in summary form the financial statements relating to the operations of the municipalities in the localized distribution of electrical energy to consumers. It also contains details of the costs of electrical energy to consumers in the various municipalities and tabular statements of the rates in force which have produced these costs. An explanation of the various tables and statements is given at the commencement of this Section on pages 249-251; and a special introduction to Statement "D," which relates to the cost of electrical service in Ontario, together with a diagram, appears on pages 360 to 363.

In its Annual Reports the Commission aims to present a comprehensive statement respecting the activities of the whole undertaking under its administration. Explanatory statements descriptive of the operations of the Commission in various branches of its work are suitably placed throughout the Report in order that the citizens of the Province may be kept fully informed upon the working-out of the Commission's policies.

* * *

The various statements in this report bear testimony to another year of fine progress. During the year, a large block of electrical power was contracted for from the Beauharnois Power Corporation. The policy of the Commission is to ensure ample supplies of power to meet the growing needs of the co-operating municipalities.

In the development of this Province with its vast natural resources there seems to be but one sound policy, and that is to have available ample power supplies. If there is one obligation particularly resting upon a publicly-owned organization in hydro-electric development, it is to keep well ahead of the demand. That problem was quite serious a few years ago, and for a while threatened the Commission with some embarrassment. At that time the eastern part of the Province was quite exercised over the question of power supplies. That concern has since been removed, and the Commission has reason to believe that Ontario's Hydro municipalities are fully satisfied with the policy that has been pursued in order to take care of their electrical requirements.

The Commission has purchased power properties during the past twelve months on the Madawaska river, which enters the Ottawa river near Arnprior. Under full development, the Madawaska has a potentiality of about 150,000 horsepower. Similarly, a power property in the Sudbury district, known as the Wahnapiitae Power Company was acquired.

Beyond a few relatively small scattered properties, the only other sources of hydro-electric supply within the more closely settled portion of the Province, are in the waters of the Ottawa, St. Lawrence and Niagara rivers; all of which are either inter-provincial or international, and in their development call for co-operation by interests outside of this Province. Involved in the international waters there are in Canada federal and provincial issues, calling for settlement.

Moreover, there is a corresponding situation on the United States side of the St. Lawrence river where the federal government of the United States and the authorities of the State of New York do not seem yet to have reached agreement with regard to their respective claims.

During the past year, the Commission has been negotiating with Quebec interests for developments at both the Carillon and Chats power sites on the Ottawa river, and it is hoped that, at an early date, arrangements for proceeding with the work at the Chats site will be brought to a satisfactory conclusion.

The various reports herein presented clearly show that the Commission, in addition to taking care of its sinking fund requirements, is working into a strong position through the setting aside of very substantial reserves.

It is a pleasure to me again to acknowledge the splendid services always given by all employees. The Commission has a fine technical organization, and it is so regarded by those who come into contact with its staff.

To those entrusted by the various municipalities with the direction of their local "Hydro" utilities, I wish to express the sincere thanks of my colleagues and myself for their whole-hearted co-operation, and to the Press of the Province I also wish to say that we are very grateful for its service and support.

Respectfully submitted,

CHARLES A. MAGRATH,

Chairman.

TORONTO, ONTARIO, March 31st, 1930.

CHARLES A. MAGRATH, ESQ.,

Chairman, Hydro-Electric Power Commission of Ontario,

Toronto, Ontario.

SIR,—I have the honour to transmit herewith the Twenty-second Annual Report of the Hydro-Electric Power Commission of Ontario for the fiscal year ended October 31st, 1929.

I have the honour to be,

Sir,

Your obedient servant,

W. W. POPE,

Secretary.

CONTENTS

SECTION	PAGE
I. LEGAL PROCEEDINGS:	
ACTS (SEE ALSO APPENDIX I) - - - - -	1
RIGHT-OF-WAY - - - - -	3
II. OPERATION OF THE SYSTEMS:	
GENERAL - - - - -	5
NIAGARA SYSTEM - - - - -	9
GEORGIAN BAY SYSTEM - - - - -	20
ST. LAWRENCE SYSTEM - - - - -	27
RIDEAU SYSTEM - - - - -	31
THUNDER BAY SYSTEM - - - - -	32
OTTAWA SYSTEM - - - - -	35
CENTRAL ONTARIO AND TRENT SYSTEM - - - - -	36
NIPISSING SYSTEM - - - - -	47
MADAWASKA SYSTEM - - - - -	50
WAHNAPIITAE DISTRICT - - - - -	51
III. MUNICIPAL WORK:	
NIAGARA SYSTEM - - - - -	52
GEORGIAN BAY SYSTEM - - - - -	55
ST. LAWRENCE SYSTEM - - - - -	57
RIDEAU SYSTEM - - - - -	57
THUNDER BAY SYSTEM - - - - -	58
OTTAWA SYSTEM - - - - -	58
CENTRAL ONTARIO AND TRENT SYSTEM - - - - -	58
NIPISSING - - - - -	60
MADAWASKA SYSTEM - - - - -	60
NEW ONTARIO DISTRICT - - - - -	60
RURAL ELECTRICAL SERVICE - - - - -	61
IV. HYDRAULIC ENGINEERING AND CONSTRUCTION:	
GENERAL - - - - -	76
NIAGARA SYSTEM - - - - -	77
GEORGIAN BAY SYSTEM - - - - -	77
THUNDER BAY SYSTEM - - - - -	80
OTTAWA SYSTEM - - - - -	84
NIPISSING SYSTEM - - - - -	84
MADAWASKA SYSTEM - - - - -	84
WAHNAPIITAE DISTRICT - - - - -	86
PATRICIA DISTRICT - - - - -	86
HYDRAULIC INVESTIGATIONS - - - - -	88
V. ELECTRICAL ENGINEERING AND CONSTRUCTION:	
NIAGARA SYSTEM - - - - -	80
GEORGIAN BAY SYSTEM - - - - -	93
ST. LAWRENCE SYSTEM - - - - -	94
RIDEAU SYSTEM - - - - -	94
THUNDER BAY SYSTEM - - - - -	95
OTTAWA SYSTEM - - - - -	95
CENTRAL ONTARIO AND TRENT SYSTEM - - - - -	96
NIPISSING SYSTEM - - - - -	96
EASTERN ONTARIO HIGH-VOLTAGE TRANSMISSION LINES - - - - -	97
PATRICIA DISTRICT - - - - -	97

SECTION	PAGE
VI. TRANSMISSION, DISTRIBUTION AND RURAL SYSTEMS (SEE ALSO APPENDICES II AND III):	
NIAGARA SYSTEM - - - - -	98
GEORGIAN BAY SYSTEM - - - - -	100
NIPISSING SYSTEM - - - - -	100
MADAWASKA SYSTEM - - - - -	102
EASTERN ONTARIO HIGH-VOLTAGE TRANSMISSION LINES - - - - -	102
TELEPHONE LINES ALL SYSTEMS - - - - -	102
DISTRIBUTION AND RURAL SYSTEMS - - - - -	102
VII. LABORATORIES - - - - -	
ELECTRICAL INSPECTION - - - - -	112
VIII. ELECTRIC RAILWAYS:	
ESSEX DISTRICT RAILWAYS - - - - -	114
WINDSOR, ESSEX & LAKE SHORE RAPID RAILWAY - - - - -	118
GUELPH DISTRICT RAILWAYS - - - - -	121
IX. FINANCIAL STATEMENTS RE HYDRO-ELECTRIC POWER COMMISSION:	
EXPLANATORY STATEMENT RESPECTING THE ACCOUNTS - - - - -	125
GENERAL DETAILED STATEMENT OF ASSETS AND LIABILITIES - - - - -	130
NIAGARA SYSTEM - - - - -	140
GEORGIAN BAY SYSTEM - - - - -	198
EASTERN ONTARIO SYSTEM - - - - -	212
MADAWASKA PROPERTIES - - - - -	227
OTTAWA SYSTEM - - - - -	228
THUNDER BAY SYSTEM - - - - -	234
PROVINCIAL TREASURER, ACCOUNT WITH - - - - -	238
HYDRO-ELECTRIC RAILWAYS - - - - -	240
APPROPRIATIONS, ADVANCES AND CAPITAL EXPENDITURES - - - - -	242
X. MUNICIPAL ACCOUNTS AND STATISTICAL DATA:	
EXPLANATORY STATEMENT - - - - -	249
CONSOLIDATED BALANCE SHEET - - - - -	252
CONSOLIDATED OPERATING REPORT - - - - -	256
STATEMENT A—BALANCE SHEETS - - - - -	260
STATEMENT B—DETAILED OPERATING REPORTS - - - - -	302
STATEMENT C—RESPECTING STREET LIGHTS - - - - -	344
STATEMENT D—COMPARATIVE REVENUE, CONSUMPTION, NUMBER OF CONSUMERS, AVERAGE MONTHLY BILL, NET COST PER KILOWATT-HOUR, ETC. - - - - -	360
STATEMENT E—COST OF POWER TO MUNICIPALITIES AND RATES TO CONSUMERS FOR DOMESTIC, COMMERCIAL LIGHTING AND POWER SERVICE - - - - -	378
APPENDIX I. ACTS - - - - -	395
APPENDIX II. TRANSMISSION LINE RECORDS - - - - -	407
APPENDIX III. DISTRIBUTION LINES AND SYSTEMS - - - - -	426
INDEX - - - - -	433

ILLUSTRATIONS

	PAGE
EASTERN ONTARIO HIGH-VOLTAGE TRANSMISSION LINES:	
OTTAWA RIVER CROSSING TOWERS - - - - -	Frontispiece
RURAL ELECTRICAL SERVICE IN ONTARIO:	
FARM HOME IN ONTARIO USING HYDRO SERVICE - - - - -	61
FARM HOME NEAR WATERLOO - - - - -	63
THREE-HORSEPOWER MOTOR IN BARN - - - - -	64
ELECTRICALLY-EQUIPPED KITCHEN IN FARM HOME - - - - -	65
WATER SERVICE INSTALLATION - - - - -	65
TRETHEWEY FALLS DEVELOPMENT—SOUTH MUSKOKA RIVER:	
GENERAL VIEW SHOWING SLUICEWAYS, POWER HOUSE, ETC. - - - - -	79
MAIN DAM SLUICEWAYS - - - - -	79
ALEXANDER DEVELOPMENT—NIPIGON RIVER:	
CORE-WALL TRENCH IN AUXILIARY DAM - - - - -	80
EXCAVATION ON SITE OF MAIN SEMI-HYDRAULIC-FILL DAM - - - - -	81
POWER HOUSE CONSTRUCTION—FORMS FOR DRAFT TUBES - - - - -	82
ELLIOTT CHUTE DEVELOPMENT—SOUTH RIVER:	
MAIN DAM FROM UPSTREAM SIDE - - - - -	83
MAIN DAM AND PENSTOCK FROM DOWNSTREAM SIDE - - - - -	83
NEW TOWNSHIP ROAD NECESSITATED BY STORAGE RESERVOIR - - - - -	85
INTERIOR OF FLUME FROM PIPE LINE, SHOWING TURBINE - - - - -	85
NORTHERN ONTARIO DEVELOPMENT:	
EAR FALLS DAM AT OUTLET OF LAC SEUL - - - - -	87
TORONTO-LEASIDE CONDENSER STATION - - - - -	91
TRANSFORMER STATION—110,000-VOLT—AMERICAN CYANAMID - - - - -	93
TRETHEWEY FALLS DEVELOPMENT—SOUTH MUSKOKA RIVER:	
GENERATING STATION INTERIOR - - - - -	95
EASTERN ONTARIO HIGH-VOLTAGE TRANSMISSION LINES:	
SMITHS FALLS TRANSFORMER STATION - - - - -	97
GATINEAU POWER SUPPLY—NIAGARA SYSTEM:	
VIEW SHOWING TWO 220,000-VOLT CIRCUITS - - - - -	99
STRINGING CABLE ON THE SECOND 220,000-VOLT CIRCUIT - - - - -	99
EASTERN ONTARIO HIGH-VOLTAGE TRANSMISSION LINES:	
PORTION OF OTTAWA-SMITHS FALLS LINE NEAR OTTAWA END - - - - -	101
ROCKY SECTION OF SMITHS FALLS-KINGSTON, 110,000-VOLT LINE - - - - -	101
THE LABORATORIES:	
KLYDONOGRAPH INSTALLATION AT LEASIDE TRANSFORMER STATION - - - - -	105
CHART SHOWING TEMPERATURE CONTROL OBTAINED IN FIELD LABORATORY - - - - -	107
APPARATUS FOR MAKING LIFE TESTS ON PAINT - - - - -	109
APPARATUS FOR DEVELOPING KLYDONOGRAPH FILMS - - - - -	111
WINDSOR, ESSEX AND LAKE SHORE RAPID RAILWAY:	
BATHING BEACH AND DRESSING ROOMS AT POINT PELEE PARK - - - - -	119

DIAGRAMS

	PAGE
NIAGARA SYSTEM—PEAK LOADS, 1910 TO 1929 - - - - -	8
QUEENSTON GENERATING STATION—PEAK LOADS, 1922 TO 1929 - - - - -	9
ONTARIO POWER GENERATING STATION—PEAK LOADS, 1926 TO 1929 - - - - -	10
TORONTO POWER GENERATING STATION—PEAK LOADS, 1925 TO 1929 - - - - -	11
NIAGARA SYSTEM—MONTHLY KILOWATT-HOURS TAKEN BY THE, 1918 TO 1929 - - - - -	13
NIAGARA SYSTEM—DIAGRAM OF STATIONS. INSERT FACING - - - - -	14
GEORGIAN BAY SYSTEM—PEAK LOADS, 1919 TO 1929 - - - - -	21
GEORGIAN BAY SYSTEM—DIAGRAM OF STATIONS. INSERT FACING - - - - -	24
ST. LAWRENCE SYSTEM—PEAK LOADS, 1921 TO 1929 - - - - -	29
ST. LAWRENCE AND RIDEAU SYSTEMS—DIAGRAM OF STATIONS - - - - -	30
RIDEAU SYSTEM—PEAK LOADS, 1921 TO 1929 - - - - -	31
THUNDER BAY SYSTEM—PEAK LOADS, 1916 TO 1929 - - - - -	33
THUNDER BAY SYSTEM—DIAGRAM OF STATIONS - - - - -	35
OTTAWA SYSTEM—PEAK LOADS, 1917 TO 1929 - - - - -	36
CENTRAL ONTARIO AND TRENT SYSTEM—PEAK LOADS, 1916 TO 1929 - - - - -	37
CENTRAL ONTARIO AND TRENT SYSTEM—DIAGRAM OF STATIONS - - - - -	39
CENTRAL ONTARIO AND TRENT SYSTEM—PRECIPITATION DIAGRAM, OTONABEE WATERSHED	41
CENTRAL ONTARIO AND TRENT SYSTEM—DIAGRAM SHOWING GENERAL OPERATING DATA - - - - -	42
NIPISSING SYSTEM—DIAGRAM OF STATIONS - - - - -	47
NIPISSING SYSTEM—PEAK LOADS, 1921 TO 1929 - - - - -	48
MADAWASKA SYSTEM—DIAGRAM OF STATIONS - - - - -	49
WAHNAPIITAE DISTRICT—DIAGRAM OF STATIONS - - - - -	51
RURAL POWER DISTRICTS—MILEAGE OF PRIMARY LINES APPROVED - - - - -	66
RURAL POWER DISTRICTS—AGGREGATE PEAK LOADS, 1921 TO 1929 - - - - -	67
ESSEX DISTRICT RAILWAYS—OPERATING STATISTICS - - - - -	117
WINDSOR, ESSEX & LAKE SHORE RAPID RAILWAY—MAP - - - - -	119
GUELPH DISTRICT RAILWAYS—OPERATING STATISTICS - - - - -	123
COST OF ELECTRICAL SERVICE IN MUNICIPALITIES SERVED BY THE HYDRO-ELECTRIC POWER COMMISSION - - - - -	361

MAP

TRANSMISSION LINES AND STATIONS OF THE HYDRO-ELECTRIC POWER COMMISSION OF ONTARIO - - - - -	At end of volume
---	------------------

TWENTY-SECOND ANNUAL REPORT

OF THE

Hydro-Electric Power Commission of Ontario

SECTION I

LEGAL

At the 1929 session of the Legislative Assembly of the Province of Ontario, four Acts relating to the work of The Hydro-Electric Power Commission of Ontario were passed. These are reproduced in full in Appendix I to this report. The short titles to the said Acts are as follows:

The Power Commission Act, 1929, Chapter 20.

The Power Commission Act, 1929 (No. 2), Chapter 21.

The Power Commission and Companies Transfer Act, 1929, Chapter 22.

The Hydro-Electric Railway Act, 1929, Chapter 55.

The agreements between The Hydro-Electric Power Commission of Ontario and the municipalities and corporations mentioned in the list hereunder given were approved by Order-in-Council dated the 14th day of May, 1929.

CITIES

Kingston.....	Nov. 1, 1927.
Owen Sound.....	July 24, 1928.
Sarnia.....	May 1, 1926.

TOWNS

Lindsay.....	Nov. 15, 1928.
Lindsay (Supplemental).....	Nov. 15, 1928.

VILLAGES

Arkona.....	Dec. 15, 1926.
Cottam.....	June 21, 1926.
Cottam.....	Oct. 13, 1926.
Waterdown and Township of E. Flamboro.....	Aug. 14, 1926.
Bridgeport.....	Jan. 28, 1928.

TOWNSHIPS

Adelaide.....	Aug. 27, 1928.
Alnwick.....	June 30, 1928.
Alnwick.....	Dec. 21, 1928.
Amabel.....	April 12, 1928.
Amaranth.....	Feb. 7, 1927.

TOWNSHIPS—Continued

Arran.....	Oct. 18, 1927.
Asphodel.....	Oct. 8, 1928.
Bentinck.....	July 5, 1926.
Binbrook.....	Nov. 12, 1927.
Blanchard.....	Jan. 9, 1928.
Brighton.....	April 7, 1928.
Brock.....	Sept. 11, 1926.
Caistor.....	Dec. 15, 1927.
Camden.....	Feb. 7, 1927.
Camden East.....	April 2, 1928.
Cavan.....	May 9, 1928.
Chatham.....	July 20, 1928.
Clarke.....	June 17, 1927.
Colborne.....	June 14, 1927.
Dawn.....	July 5, 1927.
Derby.....	Oct. 1, 1927.
Duoro.....	April 4, 1927.
East Whitby.....	May 2, 1927.
East Whitby.....	May 1, 1928.
Framosa.....	April 9, 1928.
Ernestown.....	April 30, 1928.

TOWNSHIPS—Continued

Etobicoke.....	May 3, 1926.	Mornington.....	Nov. 1, 1926.
Euphemia.....	Jan. 21, 1928.	Mulmer.....	Oct. 19, 1928.
Finch.....	July 27, 1927.	Onondaga.....	June 6, 1927.
Fredericksburg North.....	Mar. 5, 1928.	Osnabruck.....	Oct. 2, 1928.
Ferris West.....	June 28, 1927.	Otonabee.....	Oct. 18, 1926.
Fullerton.....	Oct. 10, 1927.	Peel.....	Oct. 7, 1926.
Gainsboro, re Silverdale Cor- ner.....	May 7, 1928.	Percy.....	Mar. 24, 1928.
Gainsboro, re Village of St. Anns.....	May 7, 1928.	Richmond.....	July 3, 1927.
Gainsboro, re Village of Wel- landport.....	May 7, 1928.	Roxborough.....	Aug. 10, 1926.
Garafraxa East.....	Feb. 14, 1927.	St. Vincent.....	April 16, 1928.
Grey.....	Aug. 15, 1928.	Scott.....	May 12, 1928.
Gwillimbury West.....	Mar. 17, 1928.	Scugog.....	Oct. 13, 1926.
Hamilton.....	May 2, 1927.	Seneca.....	Mar. 12, 1928.
Holland.....	Dec. 15, 1927.	Sidney.....	July 2, 1927.
Hope.....	Feb. 5, 1927.	Smith.....	July 15, 1926.
Howick.....	Sept. 13, 1928.	Stanley.....	Oct. 3, 1927.
Hullett.....	June 2, 1927.	Tecumseh.....	June 26, 1926.
Hullett.....	June 12, 1928.	Thurlow.....	May 7, 1928.
Hullett.....	May 9, 1928.	Tilbury West.....	Feb. 11, 1928.
Keppel.....	July 3, 1928.	Turnbury.....	Sept. 11, 1928.
March.....	Oct. 6, 1927.	Vaughan.....	June 1, 1927.
Markham.....	June 1, 1927.	Vespra.....	June 16, 1928.
Marysborough.....	Sept. 13, 1926.	Wallace.....	Sept. 21, 1926.
Matchedash.....	June 6, 1927.	Walsingham South.....	Aug. 2, 1926.
Medora and Wood.....	April 4, 1927.	Warwick.....	Jan. 10, 1927.
Metcalfe.....	May 7, 1928.	Wawanosh East.....	June 1, 1927.
Minto.....	July 20, 1926.	Wawanosh East.....	May 11, 1928.
Moulton.....	July 23, 1927.	Wawanosh West.....	June 4, 1927.
Monaghan North.....	June 26, 1926.	Whitby.....	Mar. 7, 1927.
Monck.....	Dec. 13, 1926.	Williams West.....	Feb. 26, 1927.
Montague.....	Oct. 6, 1928.	Woodhouse.....	June 22, 1928.
		Wolford.....	Oct. 16, 1928.
		Zone.....	Dec. 15, 1926.
		Zorra West.....	Sept. 13, 1926.

CORPORATIONS

The Beachville White Lime Company, Ltd.....	Sept. 15, 1926.
The Canadian Pacific Railway Company (A).....	Aug. 1, 1926.
The Canadian Pacific Railway Company (B).....	Aug. 1, 1926.
The Canadian Pacific Railway Company.....	July 6, 1928.
Canadian Steel Corporation, Ltd.....	June 30, 1928.
Canadian Steel Foundries, Ltd.....	Oct. 1, 1927.
Davis Leather Company, Ltd.....	April 1, 1928.
The Exolon Company, Inc.....	Mar. 31, 1927.
The Exolon Company, Inc.....	Sept. 18, 1928.
G. T. Clarkson and I. E. Weldon and Township of Pickering.....	May 30, 1927.
Canada Cement Company.....	June 18, 1926.
The Canadian Industrial Alcohol Company.....	Sept. 1, 1926.
Cedar Rapids Transmission Company.....	Jan. 1, 1926.
Durant Motors of Canada, Ltd.....	April 1, 1927.
Feldspar Glass, Ltd.....	Jan. 20, 1928.
Gooderham & Worts, Ltd.....	Dec. 1, 1927.
Goodyear Tire & Rubber Company of Canada, Ltd.....	Aug. 25, 1927.
Grand River Railway.....	Aug. 17, 1926.
His Majesty The King—Ontario Central Reformatory.....	Aug. 1, 1927.
His Majesty The King—Agricultural College, Guelph.....	Aug. 1, 1927.
His Majesty The King—Mimico Asylum.....	Aug. 1, 1927.
Michigan Central Railway.....	July 10, 1926.
Lake Erie & Northern Railway Company.....	Aug. 17, 1926.
The Hinde & Dauch Paper Company of Canada, Ltd.....	Sept. 15, 1926.
Norman H. McLeod.....	July 14, 1928.
Page-Hersey Iron, Tube & Lead Company of Canada, Ltd.....	Jan. 1, 1926.
J. P. Porter & Sons, Ltd.....	June 1, 1928.
Provincial Paper, Ltd.....	Oct. 1, 1927.
Quinte Breweries, Ltd.....	May 27, 1927.
Stucco Products, Ltd.....	Jan. 1, 1928.
Superior Gravel Company, Ltd.....	May 1, 1928.
Waterford Sand & Gravel Company, Ltd.....	Sept. 30, 1927.

The Year's Activities

The Legal department of the Commission has had a very active year. Litigation extending over many years in which heavy damages were claimed in respect of the intake at Chippawa was finally disposed of by the judgment of the Privy Council. A large number of damage claims on behalf of and against the Commission have been dealt with during the year.

The Department has been actively engaged in the negotiation of a policy contract of insurance on behalf of the municipal commissions under which their employees will receive substantial pension and insurance benefits. The form of the policy contract has been finally settled and the scheme launched on a sound actuarial foundation. Many municipal commissions have already signed the necessary agreement with the Commission.

Right-of-Way

The continued extension of rural power lines during the year necessitated the securing of right-of-way and the approval of plans by many municipalities having control of township roads, as well as consents by commissions and other bodies, including the Department of Public Highways, having jurisdiction over provincial highways, county and suburban roads, etc. In addition it was found necessary in many cases to locate lines on private property where construction costs were found to be lessened by that procedure. In this connection it was also found necessary in many cases to secure tree-trimming rights and settlement of a few claims for damages. Work of the nature above outlined has been proceeded with in the following rural power districts: Beamsville, Beaumaris, Belleville, Brigden, Brockville, Chatham, Chesterville, Clinton, Cobourg, Drumbo, Exeter, Ingersoll, Kingston, London, Markham, Mitchell, Napanee, Nepean, Newcastle, Norwood, Oshawa, Peterborough, Port Perry, Prescott, Preston, Ridgetown, Sarnia, Scarborough, Simcoe, Smiths Falls, St. Marys, St. Thomas, Streetsville, Tara, Tilbury, Walsingham, Waterdown, Waterford, Welland, Williamsburg, Woodbridge, Woodstock, Wroxeter.

Low-Tension Lines

Tree-trimming rights, damage claims and settlements for pole rights and anchors have been secured on the following low-tension lines during the year:

Simcoe Junction to St. Williams.	Kilworthy Junction to Wasdells Falls.
Mount Vernon to Burford.	Chesterville to Finch.
Palermo to Milton.	Brockville to Athens.
Fletcher to Merlin.	Morrisburg to Winchester.
Gosfield Junction to Leamington.	Woodstock Transformer Station to Dufferin
Waubashene to Midland.	Construction Company, Innerkip.
Greenbank Distributing Station to Uxbridge	Brant to Brantford.
Junction.	Hamilton Transformer Station to Canada
Uxbridge Junction to Uxbridge.	Crushed Stone Corporation, Vinemount.
Uxbridge Junction to Port Perry.	Wiltshire Avenue to Weston.
Kent to Wallaceburg.	Thorold Transformer Station to Wabash
Newcastle to Orono.	Junction.
Newcombe Junction to Welcome Junction.	Winchester Junction to Prescott Distributing
Bowmanville to Oshawa.	Station.
Whitby Junction to Whitby Municipal	Kitchener to Hanover.
Station.	Muskoka Beach Junction to Muskoka Beach.
Kilsyth to Tara.	Dundas Transformer Station to Dundas
Tara to Southampton.	Municipal Station.

Substation Sites

Sites have been purchased for new substations as follows: Albion, Cataraqui, Forfar, Longbranch, Lyn, New Toronto, Niagara, Vinemount.

Flooding Rights

The purchase of lands to be flooded in connection with the proposed development at Chats falls on the Ottawa river has been commenced and a considerable number of agreements for purchases of this kind have been secured. Work of a similar kind has also been proceeded with in connection with development work at Elliott Chute on the South river and at Trethewey falls on the Muskoka river.

Gatineau High-Tension Line

The work of securing tower rights and telephone pole easements on the second Gatineau circuit has also been proceeded with. The construction of the second Gatineau circuit necessitated the settlement of a very large number of claims for damages to crops, fences, etc., as well as the payment for bush and trees in many cases. This work is rapidly nearing completion.

New High-Tension Lines

New high-tension lines have been laid out and practically completed during the year as follows:

1. **From the Ottawa-Smiths Falls line to connect with the Ottawa transformer station:** It was found necessary to purchase land covering this right-of-way. This work has been nearly completed.

2. **From a point on the Welland canal near Allanburg to St. Thomas—Steel-tower construction:** The securing of this right-of-way with the exception of a very small number of damage claims has been finished.

3. **From Niagara Falls to Welland and Welland to Port Colborne:** The securing of this right-of-way is now in hand, a considerable portion of it having already been secured.

Leases for offices for rural districts and electrical inspection work have also been secured in a large number of cases.

Licenses have also been obtained from the Dominion and Provincial Governments for the right to cross navigable waters.

A number of parcels of property no longer required by the Commission have been sold.

The work of relocating lines on provincial highways where road improvement work is being carried on by the Department of Highways has rendered it necessary to make arrangements with that department as to the costs of work of this kind. In all cases this work has been satisfactorily arranged.

SECTION II

OPERATION OF THE SYSTEMS

The year 1928-29 has been one of marked expansion and growth. The construction of the plants at Trethewey Falls and Elliott Chute added two more generating stations of the semi-automatic, remote-controlled type, to the generating stations already in operation. The purchase of the Bala Electric Light Company added two more generating stations in Bala, and the purchase of the Hanover plant made the fifth generating station added. The purchase of the Madawaska and the Galetta systems included two generating stations at Calabogie and Galetta, besides transmission lines and transformer stations at Renfrew and Arnprior. The purchase of a controlling interest in the Wahnapiatae Power Company included three power houses, also transmission lines and a transformer station in the Sudbury district. This makes a total of ten generating stations added to the list of those already operated by the Commission.

Important extensions have been made to the main transmission lines. On the Niagara system, a new 110,000-volt line was put into operation from a point near Niagara Falls to St. Thomas, giving a second line of supply to that district, improving voltage regulation and service security on the western end of the system, and effecting a material saving in power through reduction of line losses. In connection with the supply of power from the Gatineau river, about 100 miles of 220,000-volt line was put into operation, from near Leaside to Cooper, this line being a part of the second circuit from Leaside station to the Ottawa river now under construction. The use of this section of line effects a saving in transmission losses. In eastern Ontario additions were made to the high-voltage transmission lines as follows: new lines were put into operation between the Ottawa river (connecting with the Gatineau Power Company supply) and Smiths Falls; between Smiths Falls and Kingston, connecting with the Central Ontario and Trent system; between Smiths Falls and Brockville, connecting with the St. Lawrence system; and a short line between Smiths Falls and the Rideau System lines. Through these lines the Central Ontario and Trent, the St. Lawrence, the Rideau and the Ottawa systems are all interconnected. By means of these interconnections spare power on any system may be transferred to another system, or in emergency power may be supplied to any system to make up for failure of the system's own supply. The interconnections also make possible the transfer of power from the Gatineau Power Company to all of the above systems.

While the four eastern systems are still operated as separate systems for administrative and accounting purposes, through their physical interconnection

TOTAL POWER GENERATED AND PURCHASED

Plant	Normal operating capacity Oct. 31, 1929 horsepower	Peak load during fiscal year 1928-1929 horsepower	Total output during fiscal year 1928-1929 kilowatt-hours
-------	--	--	---

HYDRO-ELECTRIC GENERATING PLANTS

Niagara: Queenston plant.....	522,790	525,469	2,827,620,000
Niagara: "Ontario Power" plant.....	183,650	182,976	772,716,700
Niagara: "Toronto Power" plant.....	147,450	143,432	177,705,000
Sidney, Dam No. 2.....	4,020	4,759	18,863,100
Frankford, Dam No. 5.....	3,485	3,566	10,544,250
Meyersburg, Dam No. 8.....	6,430	8,150	25,758,290
Hague's Reach, Dam No. 9.....	4,500	4,692	16,640,150
Ranney Falls, Dam No. 10.....	9,650	10,992	39,715,980
Seymour, Dam No. 11.....	4,020	4,048	16,493,620
Heely Falls, Dam No. 14.....	12,060	15,282	36,303,580
Auburn, Dam No. 18.....	2,010	2,466	9,856,110
Fenelon Falls, Dam No. 30.....	1,000	1,005	2,537,380
Cameron Falls.....	75,000	77,117	293,543,400
Big Chute.....	5,700	5,791	16,323,480
Eugenia Falls.....	7,300	7,332	22,852,400
Wasdells Falls.....	1,200	1,126	4,227,620
South Falls.....	5,200	5,405	22,770,240
Hanna Chute.....	1,500	1,609	4,838,400
Trethewey Falls.....	2,200	2,145	254,400
Hanover.....	400	450	123,648
Nipissing.....	2,346	2,399	8,351,960
Elliott Chute.....	2,413	1,434	153,280
Bingham Chute.....	1,200	1,290	2,678,960
High Falls.....	2,400	3,127	9,184,920
Carleton Place.....	428	442	258,328
Total.....	1,008,352	1,016,594	4,340,315,196

POWER PURCHASED

Plant	Contract amount horsepower	Peak horsepower	Total purchase kilowatt-hours
Canadian Niagara Power Co.....	20,000	21,716	115,541,400
Gatineau Power Co.—25-cycle.....	150,000	155,230	408,001,380
Orillia Water, Light & Power Commission †.....	2,660	428,630
C.P.R. plant, Port McNicoll.....	1,072	1,560	143,900
Owen Sound steam plant.....	900	938	309,200
Rideau Power Co.....	487	950	1,101,600
Ottawa and Hull Power & Mfg. Co.....	20,000	22,079	69,802,200
Gatineau Power Co.—60-cycle.....	12,000	12,627	20,379,260
Cedars Rapids Power Co.....	7,500	10,195	33,084,000
Campbellford Water & Light Commission †.....	2,010	2,279	3,299,200
Peterborough Hydraulic Power Co. †.....	1,743	64,030
Canadian General Electric Co. †.....	45,500
Corporation of Fenelon Falls.....
Kaministiquia Power Co.....	9,920	421,533
Total purchased.....	213,969	241,897	652,621,833
Grand total, 1929.....	1,222,321	1,258,491*	4,992,937,029
Grand total, 1928.....	1,141,887	1,149,545*	4,341,498,634
Increase.....	+80,434	+108,946*	+651,438,395

*Peak totals given are direct sums of plant peaks as shown, without allowance for diversity in time. Therefore these totals do not indicate the demands on the various systems where there is more than one plant supplying power. Consult also table in Chairman's letter of transmittal.

†Reciprocal arrangement for surplus power.

they form an extensive operating network extending from Whitby on the west to Cornwall on the east, and from Lindsay to Ottawa on the north, covering a territory 25 to 45 miles wide and about 240 miles long. In area this network approaches that of the Niagara system, though not in population served or load carried.

Another outstanding feature of this year's operation was the large increase in load on most of the systems. The peak loads of all systems show an increase over last year (excluding export power in each case), amounting to sixteen per cent on the total for all systems. Taking figures for the total load in kilowatt-hours, the increase for all systems this year was 799,000,000 kilowatt-hours above the previous year, a twenty-three-per cent increase. This year's increase is decidedly greater than a normal year's growth, and is much greater than the growth during the previous year, which amounted to 310,000,000 kilowatt-hours, or ten per cent. The amount of power purchased this year shows a large increase, more than 415,000,000 kilowatt-hours, above last year, but the total power purchased from all sources during the year, 652,000,000 kilowatt-hours, is less than the year's increase in load. While a great part of the increase in load is due to large industrial consumers in the Niagara peninsula, yet there has been a general increase on all systems, except the Georgian Bay, indicating wide-spread business activity and prosperity. The decrease on the Georgian Bay system was largely due to special conditions arising out of the reduction in the western grain crop and the storage in western elevators of more than the usual amount of grain at the end of the season for navigation. This has reduced the load of the grain elevators in Georgian Bay ports, which forms a substantial part of the Georgian Bay system load. In so far as the reduction in load has been caused by greater storage in western elevators, this load may be considered as merely delayed and will appear in next year's load figures when the grain is brought down. The increase in the total load of the Central Ontario and Trent system was 6 per cent, which is slightly above normal, though not equal to last year's increase of ten per cent; the increase on the Ottawa system was nine per cent, which is about that of an average year; on the Nipissing system the increase was twelve per cent, which is distinctly above normal; the St. Lawrence and Rideau systems show a large gain, amounting to twenty per cent, and on the Thunder Bay system the increase reached the unusual figure of 46 per cent.

The growth of load on the Niagara system was sufficiently large to require an arrangement with the Gatineau Power Company whereby 50,000 horsepower, of the allotment due for delivery October 1, 1929, became available September 3, and a further 20,000 horsepower, of the amount due for delivery October 1, 1930, became available October 16, 1929.

A dry summer season affected the water supply and generating capacity on all except the Niagara, St. Lawrence and Ottawa systems. The water supply was particularly deficient on the Georgian Bay system, where special arrangements had to be made for the purchase of power from outside sources. On the Central Ontario and Trent system, advantage was taken of the new line connecting through Smiths Falls with the Gatineau supply, relieving the situation, although it necessitated increasing the year's contract amount by 6,000 horsepower.

The output of the plants purchased during the year in the Madawaska, Galetta, Bala and Wahnapiatae districts is not included in the figures mentioned above, or in the tabulation of total power generated given herewith, complete figures not yet being available.

NIAGARA SYSTEM

Queenston Generating Station

There were no failures of electrical equipment at this plant during the year. From the first of November to the latter part of March, only the routine maintenance necessary to keep the plant in good operating condition was carried out,

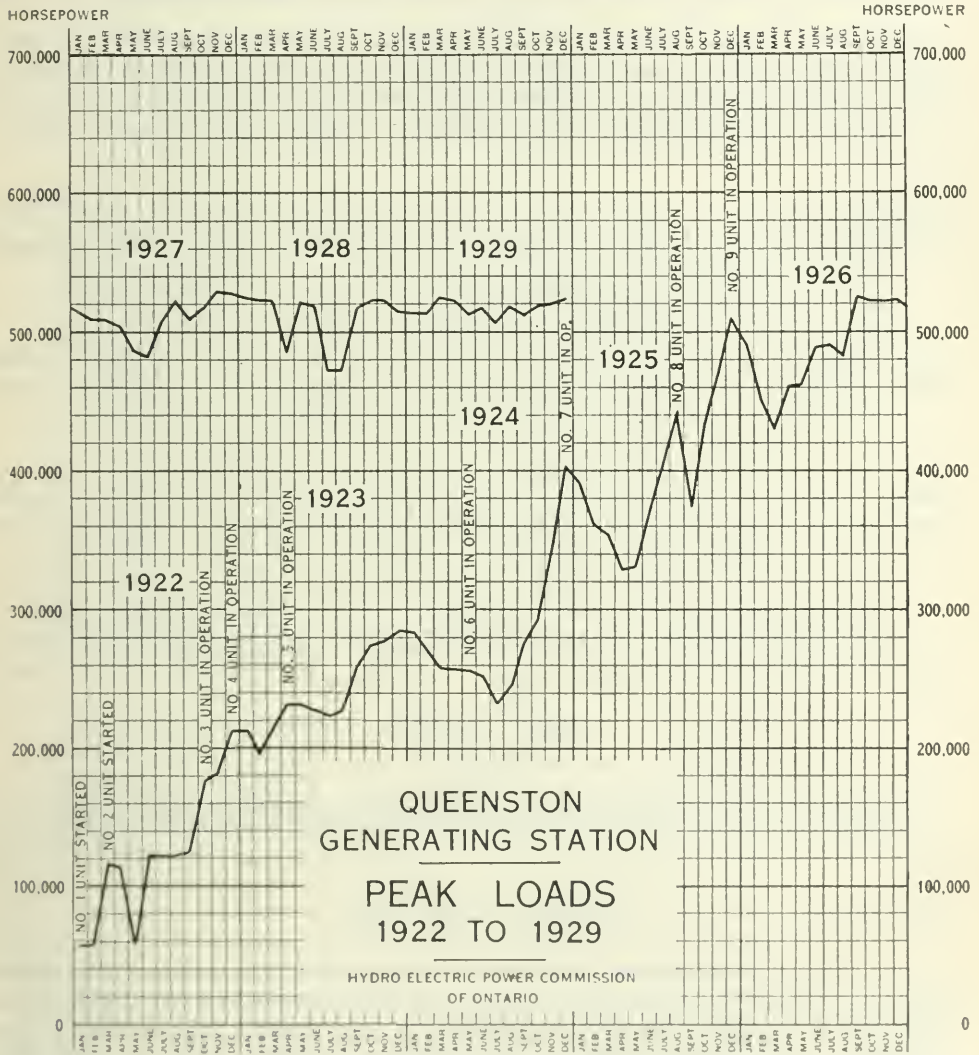

as all equipment was required to carry the load. On April 20, after the usual seasonal decrease in load, No. 9 unit was removed from service and the armature completely rewound with new type coils. During this period the draft tube cone, the top portion of which had failed last year, was built up by mounting thereon a steel cap. Repairs to this unit were completed and it was returned to service on May 21, 1929. No. 8 unit was then removed, the armature rewound

in a similar way to No. 9, the top part of the concrete cone cut off and capped with metal, and the machine completely inspected, the unit being returned to service on June 8, 1929. On July 7, 1929, No. 4 unit was removed from service, the armature was rewound and an inspection made of all parts. The rewinding was finished and the machine returned to service on July 18. On July 19, No. 3 unit was completely dismantled, the generator was given a thorough overhauling and cleaning, and the turbine runner was replaced with the rebuilt welded runner removed from No. 4 unit last year, putting the machine in first-class condition. The unit was returned to service on August 12, 1929.

The usual annual inspection of all electrical equipment was carried out and repairs made where necessary. Turbine guide bearings were renewed, and some of the turbine runners, which showed signs of wear, were welded. Parts of the building and structures, both inside and outside, were painted during the year.

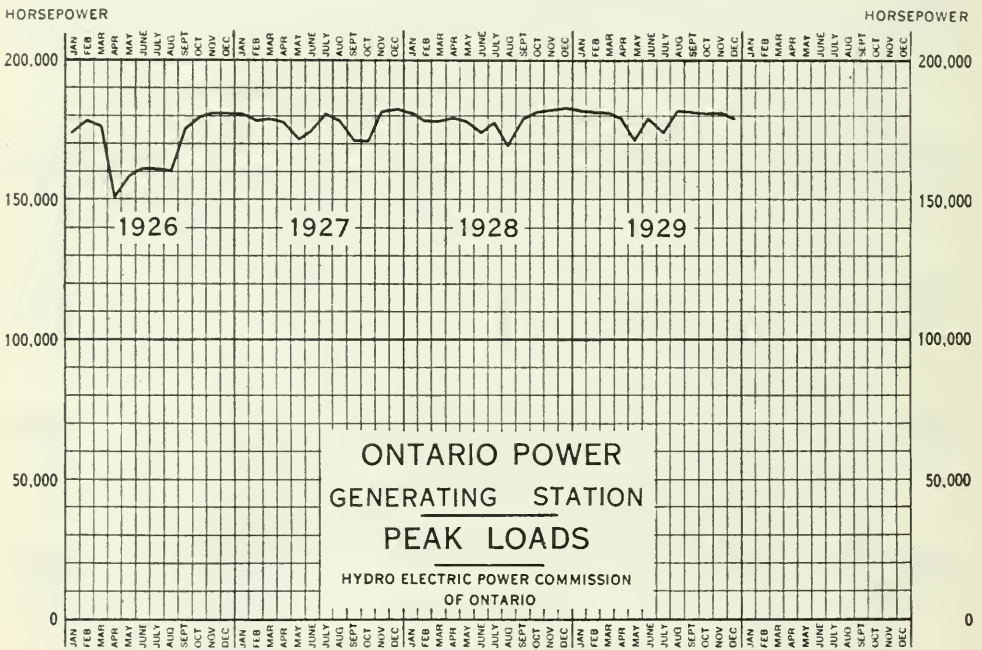

Ontario Power Plant

No serious troubles were experienced in the general operation of this plant during the year. On November 3, 1928, one armature coil of No. 2 generator broke down, necessitating the replacement of one group. The machine was repaired and returned to service on November 8. On December 23, 1928, the armature on No. 1 generator broke down in service, necessitating the removal of one group of armature coils, which was repaired and the unit returned to service on December 29. No. 2 generator was removed from service in May, 1929, for the installation of a new turbine runner and general overhauling. During this period the generator field coils were reinsulated, armature coils cleaned and complete windings thoroughly painted. This unit was returned to

service on June 22. On July 7, No. 15 unit was removed from service to install spare turbine runners, and both turbine and generator were generally overhauled. This unit was returned to service on August 28, 1929.

During April, 1929, No. 3 pipe line, of wood-stave construction, was given a very close external inspection and all bands and iron work given a coat of rust-resisting paint. The regular routine inspection and repair of all equipment was carried on during the year and all necessary repairs made, keeping the plant in good operating condition.

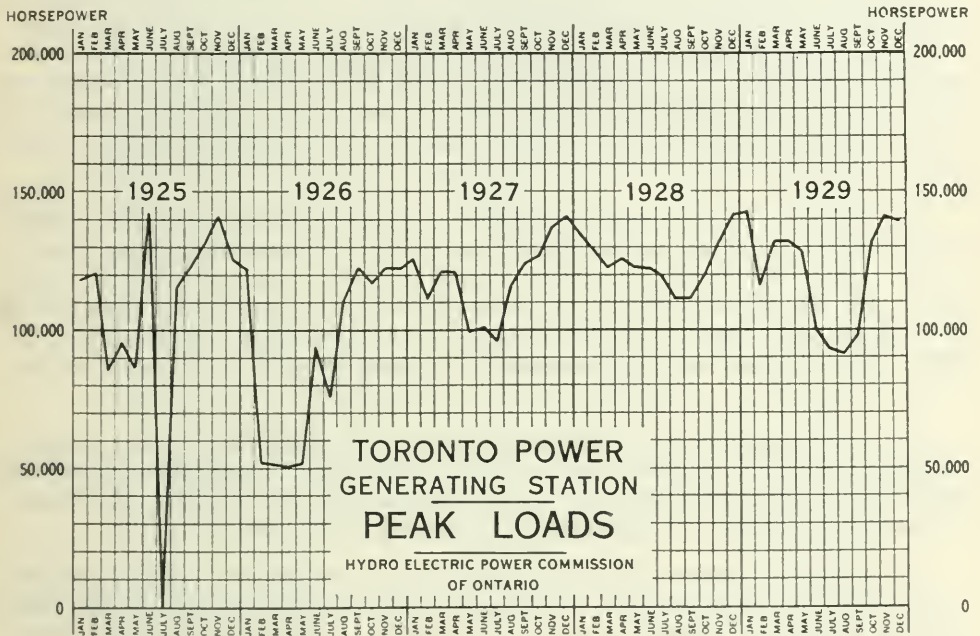

Toronto Power Plant

There were no failures in generating equipment at this plant during the year. Turbine No. 2 was given a complete overhauling and all worn parts repaired or renewed. The penstocks of units Nos. 4, 6, 8, 9, 10 and 11 were painted with a special rust-resisting paint. On April 14, 1929, the discharge tunnel was inspected and it was found that a part of the lining on the bottom had disintegrated and disappeared. The entire plant was shut down from June 28 until July 8, 1929, during which period complete repairs were made to the tunnel lining.

All electrical equipment was inspected regularly and repairs made where necessary. At the transformer station, No. 1 transformer of No. 2 bank, of 6,000-kv-a. capacity, which failed on September 15, 1928, was repaired and placed in service on January 29, 1929. There were four failures of 2,640-kv-a. units while in service, as follows: No. 1 transformer of No. 4 bank failed July 18, 1929, and was repaired and returned to service on October 19, 1929. No. 3 transformer of No. 3 bank failed on September 14, 1929; No. 1 transformer on No. 5 bank and No. 2 transformer of No. 3 bank failed on October 16, 1929. These latter three units are now being rebuilt.

Transmission, Transformation and Distribution

The operation of the transmission system was continued as three divisions, known as the yellow, green and brown, during the year. There were no interruptions on the brown and yellow divisions during the year and only one of approximately one-minute duration on the green division feeding to the east.

The 220,000-volt line from the Ottawa river to Toronto and the step-down transformer station at Leaside, gave extremely good service during the year. There were altogether ten interruptions to service. Four of these, covering a total period of one hour and ten minutes, were caused by lightning; three interruptions, totalling $26\frac{1}{2}$ minutes, were caused by failure of power supply at point of generation, and three interruptions amounting to a total of 10 hours and 45 minutes were due to trees or other foreign objects coming in contact with the line. There was no failure of line insulation during any of these troubles.

On April 1, 1929, a severe sleet and wind storm occurred over the entire system, resulting in line failures in the Essex, Kent, London and Dundas districts, and in a fire at the Woodstock station, damaging the low-tension switching equipment. On July 18, 1929, during a severe lightning storm, a 110,000-volt lightning arrester failed in Dundas station, followed by a serious fire. On December 13, 1928, a fire occurred on the low-tension switching structure of Guelph station, caused by a failure of local lines in the city of Guelph.

All station equipment, including both high-tension and distributing stations, received the usual routine inspection and overhauling in accordance with our standard schedule. On several high-tension stations the original 110,000-volt oil-breaker bushings were replaced with the gum-filled type.

Twenty transformer failures occurred during the year, of which three were returned to the manufacturers for repairs; fourteen were repaired by the Commission maintenance staff; one unit was scrapped, and two are now in course of being repaired.

The usual regular patrol inspection and maintenance work was carried out on the high-tension and distribution lines during the year, making all repairs necessary to lines damaged during storms.

Changes on the 110,000-volt lines were made at Niagara Falls, Allanburg, Hamilton and Burlington junctions in order to facilitate load changes and to improve operating conditions.

The distribution lines supplying Wallaceburg, Petrolia, St. Marys Cement, Waterloo and the Dominion Tire Company, were overhauled during the year. Insulators were tested on many low-tension lines and changed where found defective.

The telephone circuits following the Toronto Power right-of-way from Niagara Falls to Toronto were transposed and a phantom circuit installed. A telephone line, paralleling the 220,000-volt circuit from the Ottawa river to Leaside, was completed and put in operation on October 9, 1929, and gives extremely good service. Relays were installed on the telephone protective equipment at all stations between Dundas and St. Thomas and have improved operating conditions.

On the 220,000-volt system a new section of line from a point about half-a-mile east of Leaside to Cooper, a distance of 100 miles, was put into service. This is a part of the second circuit to the Ottawa river, the balance being still under construction.

On the 110,000-volt system, new lines from Allanburg junction to St. Thomas, and from Welland junction to Port Colborne were put in operation.

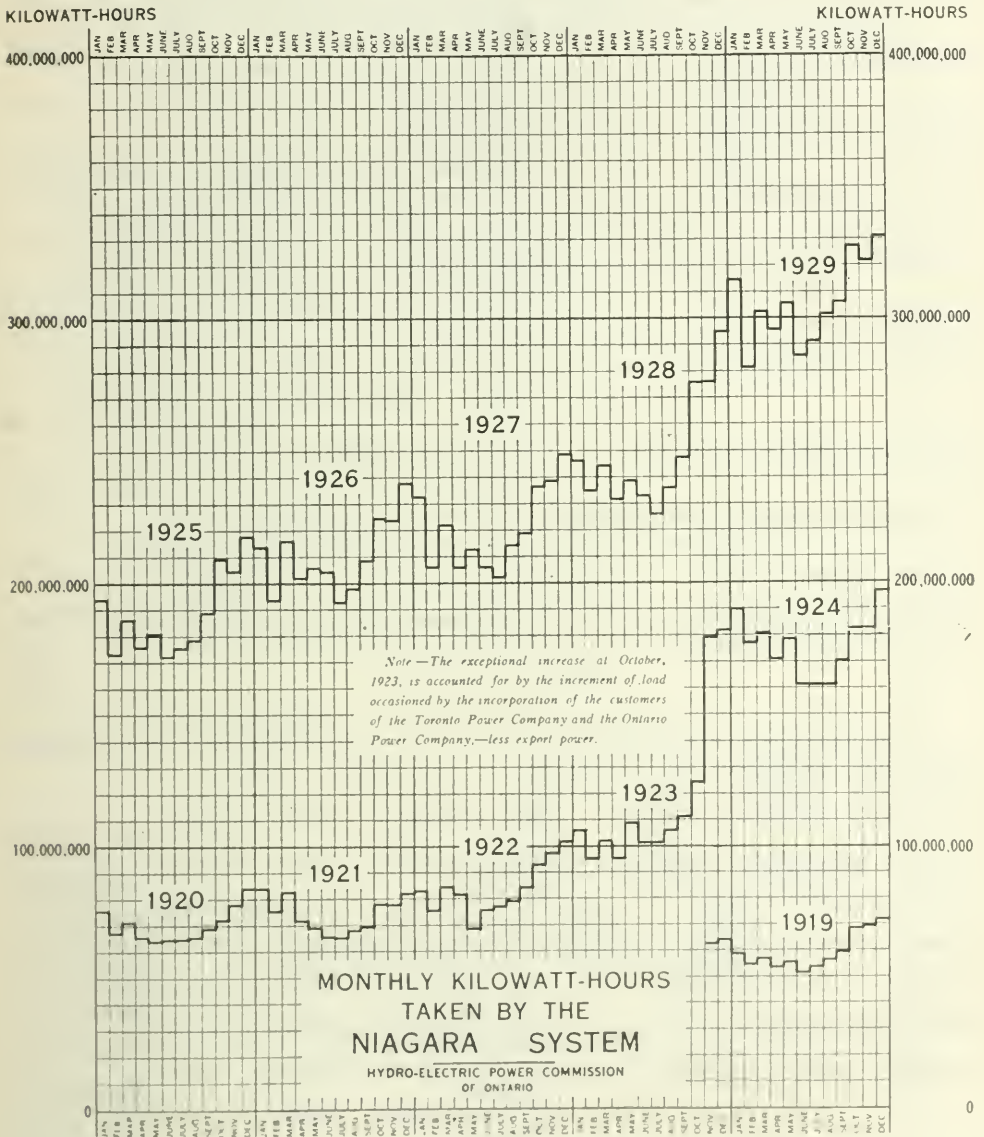

On the distribution lines the following were put in operation: 26,400-volt lines from Essex transformer station to Windsor; LaSalle junction to LaSalle; Gosfield junction to Leamington; and from Fletcher to Merlin; and 13,200-volt lines from Leaside to Scarborough; Toronto to Weston; Albion Park junction to Albion Park, and Hamilton to Vinemount. The line feeding Kingston Road division of Toronto and York Radial Railway was dismantled.

During the year a number of changes were made in the capacity of high-tension stations and distributing stations, as follows:—

Mount Joy distributing station	Three single-phase, 150-kv-a. transformers installed in place of one three-phase, 150-kv-a. transformer..	Nov. 22, 1928
Leamington distributing station	Three single-phase, 500-kv-a. transformers installed in place of three 250-kv-a. transformers	Jan. 26, 1929
Glendale distributing station	Three single-phase, 250-kv-a. transformers installed in place of three single-phase 150-kv-a. transformers.	Mar. 29, 1929
Walton distributing station	Three single-phase, 150-kv-a. transformers installed in place of one three-phase, 150-kv-a. transformer..	May 22, 1929
Elmira distributing station	Three single-phase, 500-kv-a. transformers installed in place of three single-phase, 250-kv-a. transformers.	June 23, 1929
Broughdale distributing station	Three single-phase, 250-kv-a. transformers installed in place of three single-phase 150-kv-a. transformers..	July 26, 1929
Stratford high-tension station	Three single-phase, 2,500-kv-a. transformers installed	Mar. 23, 1929
New Toronto distributing station	One three-phase, 3,000-kv-a. transformer installed and one three-phase, 1,500-kv-a. transformer removed	Feb. 17, 1929
New Toronto distributing station	One three-phase, 3,000-kv-a. and three single-phase, 1,500-kv-a. transformer installed	July 14, 1929
Etobicoke Township distributing station..	Three single-phase, 500-kv-a. transformers installed in place of two three-phase, 300-kv-a. transformers.	July 13, 1929
Watford distributing station	Three single-phase, 100-kv-a. transformers installed in place of one three-phase, 150-kv-a. transformer..	April 11, 1929
Hamilton high-tension station	Three single-phase, 5,000-kv-a. transformers installed	Aug. 26, 1929

New transformer stations have been placed in service with transforming equipment, as follows:—

Ford distributing station	One three-phase, 3,000-kv-a. transformer	Dec. 4, 1928
Scarborough distributing station	Three single-phase, 1,000-kv-a. transformers	Feb. 15, 1929
Merlin distributing station	Three single-phase, 150-kv-a. transformers	Feb. 10, 1929
LaSalle distributing station	Three single-phase, 150-kv-a. transformers	Dec. 16, 1928
Albion Park distributing station	Two three-phase, 300-kv-a. transformers	Sept. 3, 1929
Vinemount distributing station	Three single-phase, 150-kv-a. transformers	May 17, 1929
Cyanamid transformer station	Six single-phase, 7,500-kv-a. transformers	Dec. 4, 1928
	Three single-phase, 7,500-kv-a. transformers	May 6, 1929

The following transformer stations were discontinued during the year:—

Fletcher distributing station	Now being fed from rural lines	Feb. 10, 1929
Port Colborne transformer station	Now being fed from Welland	Sept. 5, 1929
Blantyre distributing station	Now being fed from Toronto	Oct. 28, 1928

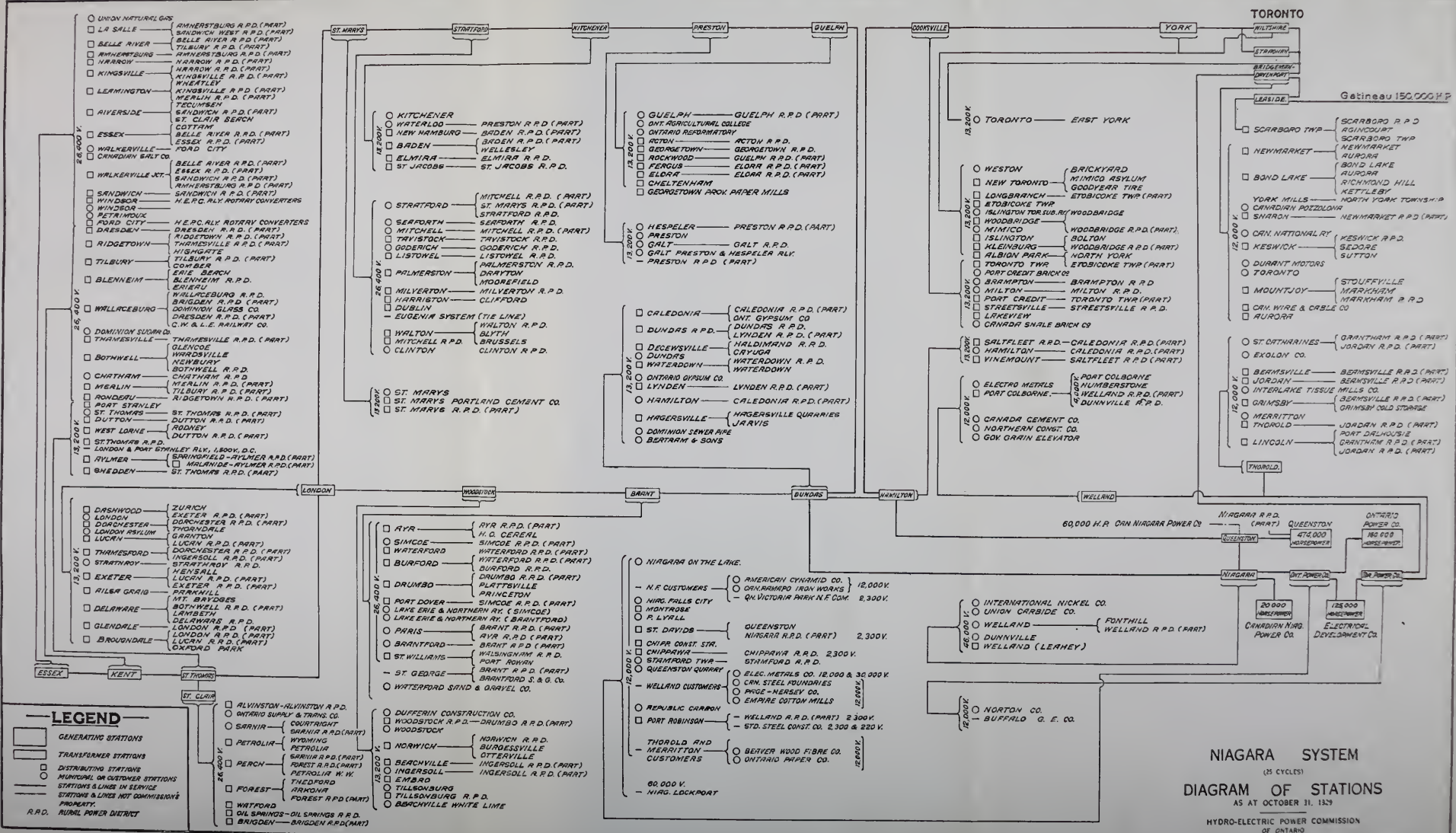

NIAGARA SYSTEM
(25 CYCLES)
DIAGRAM OF STATIONS
AS AT OCTOBER 31, 1929
HYDRO-ELECTRIC POWER COMMISSION
OF ONTARIO

NIAGARA SYSTEM—LOADS OF MUNICIPALITIES, 1927-1928-1929

Municipality	Peak load in horsepower			Change in load 1928-1929	
	Oct., 1927	Oct., 1928	Oct., 1929	Decrease	Increase
Acton	490.0	571.7	609.0		37.3
Agincourt	102.5	112.8	123.0		10.2
Ailsa Craig	78.2	100.8	82.3	18.5	
Alvinston	91.1	77.0	78.0		1.0
Amherstburg	465.0	513.4	573.7		60.3
Ancaster Township	277.0	356.5	351.2	5.3	
Arkona	52.9	60.0	60.0		
Aurora	651.0	785.0	825.7		40.7
Aylmer	411.0	468.0	457.3	10.7	
Ayr	124.0	128.9	136.2		7.3
Baden	297.6	313.6	268.1	45.5	
Barton Township	526.8	652.4	79.7	572.7	
Beachville	201.0	214.5	260.0		45.5
Belle River	121.3	70.3	144.7		74.4
Blenheim	351.0	332.4	345.8		13.4
Blyth	55.3	77.7	91.4		13.7
Bolton	111.2	101.5	122.4		20.9
Bothwell	185.6	109.9	103.2	6.7	
Brampton	1,654.5	1,935.8	2,018.2		82.4
Brantford	8,838.8	9,781.5	10,140.8		359.3
Brantford Township	345.5	390.1	630.0		239.9
Bridgeport		177.0	153.8	23.2	
Brigden	53.6	118.7	81.7	37.0	
Brussels	112.6	124.3	123.3	1.0	
Burford	116.6	136.8	138.6		1.8
Burgessville	45.8	60.7	49.2	11.5	
Caledonia	260.7	281.5	323.6		42.1
Campbellville	20.1	21.4	27.3		5.9
Cayuga	57.6	72.4	85.1		12.7
Chatham	4,163.2	4,382.1	4,637.2		255.1
Chippawa	266.7	211.8	260.0		48.2
Clifford	39.9	52.5	51.6	0.9	
Clinton	354.0	443.9	399.4	44.5	
Comber	180.2	152.8	147.4	5.4	
Cottam	43.5	49.6	59.0		9.4
Courtright	33.5	36.2	49.6		13.4
Dashwood	71.6	76.1	62.6	13.5	
Delaware	24.4	32.1	36.4		4.3
Dorchester	70.4	70.4	72.2		1.8
Drayton	83.1	82.0	86.1	0	4.1
Dresden	291.0	251.8	278.0		26.2
Drumbo	54.4	70.4	65.4	5.0	
Dublin	56.5	77.6	40.2	37.4	
Dundas	1,329.7	1,454.4	1,555.0		100.6
Dunnville	577.8	603.2	668.9		65.7
Dutton	178.3	209.1	210.4		1.3
East Windsor (Ford City)	3,029.5	3,989.2	3,151.4	837.8	
Elmira	901.7	1,016.1	1,067.0		50.9
Elora	386.0	396.8	401.6		4.8
Embro	67.0	74.8	79.7		4.9
Erieau	42.9	50.2	46.2	4.0	
Erie Beach	10.7	10.0	9.8	0.2	
Essex	311.0	312.3	337.8		25.5
Etobicoke Township	2,045.5	2,494.1	2,942.4		448.3
Exeter	384.7	416.2	411.5	4.7	

NIAGARA SYSTEM—LOADS OF MUNICIPALITIES, 1927-1928-1929—Continued

Municipality	Peak load in horsepower			Change in load 1928-1929	
	Oct., 1927	Oct., 1928	Oct., 1929	Decrease	Increase
Fergus	519.0	573.8	685.5		111.7
Fonthill	88.5	104.5	123.2		18.7
Ford City—See East Windsor.					
Forest	230.4	263.4	269.9		6.5
Galt	6,498.4	6,748.7	7,089.6		340.9
Georgetown	719.2	755.4	854.7		99.3
Glencoe	135.7	163.8	147.4	16.4	
Goderich	935.8	1,035.2	1,160.8		125.6
Granton	73.4	86.0	80.0	6.0	
Guelph	6,925.0	7,630.1	8,154.8		524.7
Hagersville	1,039.0	1,278.8	1,214.5	64.3	
Hamilton	35,459.5	51,943.6	65,685.8		13,742.2
Harriston	244.0	270.2	268.1	2.1	
Harrow	164.9	205.3	300.2		94.9
Hensall	116.6	90.6	152.4		61.8
Hespeler	970.5	1,071.8	1,134.6		62.8
Highgate	108.5	119.3	117.3	2.0	
Humberstone	370.0	305.6	268.1	37.5	
Ingersoll	1,983.0	2,173.2	2,104.6	68.6	
Jarvis	141.5	150.1	169.3		19.2
Kingsville	344.2	388.7	411.5		22.8
Kitchener	13,340.0	14,457.0	16,042.8		1,585.8
Lambeth	90.0	107.7	97.2	10.5	
LaSalle	156.8	230.5	265.4		34.9
Leamington	793.5	871.3	1,272.1		400.8
Listowel	618.6	727.9	833.8		105.9
London	23,539.0	25,884.4	28,337.6		2,453.2
London Township V.A.	174.0	175.0	230.2		55.2
Lucan	172.4	155.9	175.6		19.7
Lynden	123.3	70.7	67.5	3.2	
Markham	127.7	146.4	155.3		8.9
Merlin	136.0	130.0	162.2		32.2
Merritton	807.0	1,075.1	2,300.3		1,225.2
Milton	960.6	1,092.3	1,124.4		32.1
Milverton	537.5	585.8	359.2	226.6	
Mimico	1,680.0	1,857.9	2,010.7		152.8
Mimico Asylum	65	65	65		
Mitchell	369.4	451.7	393.4	58.3	
Moorefield	49.2	56.0	54.0	2.0	
Mount Brydges	63.5	68.3	76.9		8.6
Newbury	34.1	38.2	33.5	4.7	
New Hamburg	491.0	584.1	413.3	170.8	
Newmarket	737.0	697.0	978.5		281.5
New Toronto	4,343.0	4,871.2	5,533.5		662.3
Niagara Falls	8,013.4	8,910.2	9,408.8		498.6
Niagara-on-the-Lake	437.0	494.6	525.5		30.9
Norwich	306.3	322.5	315.0	7.5	
Oil Springs	268.1	263.8	180.0	83.8	
Ontario Agricultural College	295.0	312.3	270.8	41.5	
Ontario Central Reformatory	230.5	263.4	208.5	54.9	
Otterville	72.3	72.4	74.1		1.7

NIAGARA SYSTEM—LOADS OF MUNICIPALITIES, 1927-1928-1929—Continued

Municipality	Peak load in horsepower			Change in load 1928-1929	
	Oct., 1927	Oct., 1928	Oct., 1929	Decrease	Increase
Palmerston	420.9	496.6	438.4	58.2
Paris	1,216.0	1,284.2	1,267.1	17.1
Parkhill	130.0	138.0	147.4	9.4
Petrolia	694.1	670.6	758.2	87.6
Plattsville	37.5	45.9	51.7	5.8
Point Edward	233.7	238.6	398.1	159.5
Port Colborne	1,199.8	1,282.8	1,481.2	198.4
Port Credit	401.0	475.9	485.2	9.3
Port Dalhousie	284.2	327.7	380.7	53.0
Port Dover	236.0	251.3	280.8	29.5
Port Rowan	52.2	54.3	59.3	4.9
Port Stanley	171.6	154.1	184.9	30.8
Preston	3,013.0	3,224.9	3,502.7	277.8
Princeton	35.5	36.2	75.0	38.8
Queenston	80.4	85.8	85.8
Richmond Hill	195.7	201.4	249.3	47.9
Ridgetown	363.0	430.3	461.1	30.8
Riverside	1,181.0	1,126.0	1,254.7	128.7
Rockwood	65.0	92.5	70.1	22.4
Rodney	121.7	119.5	130.6	11.1
St. Catharines	7,718.4	8,034.4	9,061.9	1,027.5
St. Clair Beach	62.3	71.7	88.4	16.7
St. George	112.6	154.4	143.4	11.0
St. Jacobs	159.0	189.2	203.4	14.2
St. Marys	1,383.0	1,349.8	1,231.9	117.9
St. Thomas	4,903.6	5,051.2	5,502.7	451.5
Sandwich	3,308.3	3,746.7	3,664.9	81.8
Sarnia	5,328.6	5,997.5	6,447.6	450.1
Scarborough Township	1,958.6	2,320.3	2,294.8	25.5
Seaforth	454.0	572.0	663.4	91.4
Simcoe	883.0	1,017.7	1,153.3	135.6
Springfield	72.4	124.6	91.1	33.5
Stamford Township	1,201.7	1,429.1	1,636.0	206.9
Stouffville	100.5	115.2	128.1	12.9
Stratford	6,809.6	7,124.8	7,120.8	4.0
Strathroy	760.6	781.7	891.2	109.5
Sutton	96.5	103.2	107.2	4.0
Tavistock	409.1	442.3	420.9	21.4
Tecumseh	259.8	319.1	444.7	125.6
Thamesford	115.3	137.4	142.7	5.3
Thamesville	162.7	186.3	210.4	24.1
Theford	52.3	54.9	51.3	3.6
Thorndale	42.5	61.0	59.0	2.0
Thorold	1,255.4	801.3	1,448.0	646.7
Tilbury	421.0	528.1	514.7	13.4
Tillsonburg	741.0	738.6	841.8	103.2
Toronto	216,588.0	241,366.0	270,628.0	29,262.0
Toronto Township	1,057.6	1,198.6	1,268.1	69.5
Walkerville	4,839.0	6,353.9	9,230.5	2,876.6
Wallaceburg	3,185.0	3,269.4	3,451.7	182.3
Wardville	22.5	32.1	29.5	2.6
Waterdown	186.0	195.8	202.3	6.5
Waterford	315.8	396.8	382.0	14.8
Waterloo	2,681.0	2,948.4	3,203.3	254.9
Watford	166.0	201.0	171.6	29.4
Welland	3,265.4	3,433.0	4,248.0	815.0

NIAGARA SYSTEM—LOADS OF MUNICIPALITIES, 1927-1928-1929—Continued

Municipality	Peak load in horsepower			Change in load 1928-1929	
	Oct., 1927	Oct., 1928	Oct., 1929	Decrease	Increase
Wellesley	128.5	133.2	104.6	28.6
West Lorne	328.0	324.1	345.8	21.7
Weston	2,160.5	2,398.8	2,957.1	558.3
Wheatley	104.5	117.1	134.8	17.7
Windsor	23,970.2	27,616.9	27,712.3	95.4
Woodbridge	222.0	217.1	209.1	8.0
Woodstock	4,155.0	4,781.5	4,977.2	195.7
Wyoming	48.2	58.7	50.6	8.1
York, East, Township	2,889.0	3,382.0	4,017.4	635.4
York, North, Township	930.2	1,240.5	1,414.2	173.7
Zurich	69.0	87.9	83.2	4.7

In some instances the decreases shown are due entirely or in part to transference of load from a municipality to a newly established rural power district.

NIAGARA SYSTEM—RURAL POWER DISTRICT LOADS, 1927-1928-1929

Rural power district	Peak load in horsepower			Change in load 1928-1929	
	Oct., 1927	Oct., 1928	Oct., 1929	Decrease	Increase
Acton	2.0	2.0
Amherstburg	370.4	404.5	533.1	128.6
Aylmer	139.9	133.5	155.3	21.8
Ayr	8.0	9.0	16.5	7.5
Baden	115.7	148.7	193.1	44.4
Beamsville	483.9	537.5	625.3	87.8
Belle River	163.3	158.2	261.0	102.8
Blenheim	52.5	82.7	134.7	52.0
Bond Lake	500.0	520.2	522.8	2.6
Bothwell	13.5	109.5	109.5
Brampton	10.5	64.2	109.1	44.9
Brant	164.4	259.8	291.4	31.6
Brigden	8.8	21.9	27.0	5.1
Burford	68.3	68.0	93.5	25.5
Caledonia	23.3	102.1	136.7	34.6
Chatham	115.8	254.8	411.0	156.2
Chippawa	76.4	108.6	99.2	9.4
Clinton	37.9	61.8	23.9
Delaware	110.1	174.5	201.1	26.6
Dorchester	259.2	248.1	290.8	42.7
Dresden	2.0	3.7	1.7
Drumbo	47.2	58.7	36.3	22.4
Dundas	306.0	341.9	415.3	73.4
Dunnville	3.2	4.0	0.8
Dutton	12.7	23.2	82.5	59.3
Elmira	16.3	21.4	24.1	2.7
Elora	24.9	40.1	43.3	3.2

NIAGARA SYSTEM—RURAL POWER DISTRICT LOADS, 1927-1928-1929—Continued

Rural power district	Peak load in horsepower			Change in load 1928-1929	
	Oct., 1927	Oct., 1928	Oct., 1929	Decrease	Increase
Essex	95.8	140.9	214.9		74.0
Exeter	153.1	144.1	160.0		15.9
Forest	2.7	2.9	6.3		3.4
Galt	78.2	105.7	131.4		25.7
Georgetown	35.5	39.5	47.4		7.9
Goderich	45.2	35.8	42.9		7.1
Grantham	354.8	417.8	434.1		16.3
Guelph	45.5	58.8	115.5		56.7
Haldimand	10.5	22.0	40.0		18.0
Harrow	172.2	165.3	205.2		39.9
Ingersoll	6.0	117.0	361.0		244.0
Jordan	24.1	44.1	207.5		163.4
Keswick	187.6	116.0	151.4		35.4
Kingsville	390.8	355.6	402.3		46.7
Listowel	43.5	50.6	63.5		12.9
London	765.8	1,014.7	1,222.6		207.9
Lucan	32.2	41.1	41.9		0.8
Lynden	76.8	117.2	101.6	15.6	
Markham	114.9	181.9	208.4		26.5
Milton	41.5	73.3	105.1		31.8
Milverton	25.7	29.7	36.8		7.1
Mitchell	83.8	100.0	123.6		23.6
Newmarket	151.3	182.7	207.3		24.6
Niagara	519.6	609.7	523.0	86.7	
Norwich	158.0	183.8	198.4		14.6
Oil Springs	37.5	41.8	38.5	3.3	
Palmerston	1.0	3.0	3.8		0.8
Petrolia	1.6	5.3	5.3		
Preston	442.6	508.5	607.7		99.2
Ridgetown	109.9	239.3	255.3		16.0
St. Jacobs	192.0	163.3	165.1		1.8
St. Marys		96.4	142.7		46.3
St. Thomas	266.8	430.2	391.4	38.8	
Saltfleet	442.0	545.9	522.2	23.7	
Sandwich	725.6	850.9	1,022.4		171.5
Sarnia	315.0	328.1	435.6		107.5
Scarborough Township	66.2	81.6	205.0		123.4
Seaforth		62.0	23.7	38.3	
Simcoe	85.4	106.3	122.0		15.7
Stamford	95.8	105.2	161.6		56.4
Stratford	147.4	155.8	136.2	19.6	
Strathroy	16.4	23.9	31.9		8.0
Streetsville	70.1	119.6	274.0		154.4
Tavistock	44.9	82.9	110.2		27.3
Thamesville		59.4	67.0		7.6
Tilbury	21.2	103.2	38.6	64.6	
Tilsonburg	186.3	226.2	239.0		13.8
Wallaceburg	105.9	128.7	137.6		8.9
Walsingham	63.5	35.2	45.8		10.6
Walton	24.2	41.6	70.7		29.1

NIAGARA SYSTEM—RURAL POWER DISTRICT LOADS, 1927-1928-1929—Continued

Rural power district	Peak load in horsepower			Change in load 1928-1929	
	Oct., 1927	Oct., 1928	Oct., 1929	Decrease	Increase
Waterdown.....	197.3	241.0	389.3	148.3
Waterford.....	69.7	61.0	75.6	14.6
Welland.....	717.2	970.0	1,218.6	248.6
Woodbridge.....	278.3	356.6	559.8	203.2
Woodstock.....	331.0	395.3	394.3	1.0

NIAGARA SYSTEM—NEW RURAL POWER DISTRICTS

Rural power district	Date connected	Load in horsepower		Change in load	
		Initial	Oct., 1929	Decrease	Increase
Alvinston.....	June 13, 1929	0.8	1.0	0.2
Merlin.....	Nov. 1, 1928	17.7	84.1	66.4

GEORGIAN BAY SYSTEM

The loads on this system have shown very little change from last year, the monthly peaks increasing about three per cent and the average loads decreasing by the same percentage. There has been a normal growth in load throughout most parts of the system but this has been offset as a result of the small quantity of grain handled in the elevators during the past year. The power required by the elevators at Midland, Port McNicoll and Owen Sound, during a normal year, forms a substantial part of the Georgian Bay system load.

There was sufficient river flow and storage-water supply throughout the system until August, but the lack of rainfall and excessive evaporation from this time until the end of the fiscal year caused the storage water to be depleted on all watersheds. To offset this condition, arrangements were made with the Owen Sound Public Utilities Commission for the operation of its steam plant, commencing about the middle of October, 1929, and with the Canadian Pacific Railway Company for the operation of its steam plant at Port McNicoll, commencing the last week in October.

During the year 1929 the Commission purchased the power plants, machinery, water rights and all lands and buildings in connection with the hydraulic power plants at Hanover and Maple Hill. In order to assist in the saving of storage water and to assist on peak load, the Hanover plant was renovated and placed in operation the latter part of September with a full load capacity of about 300 kilowatts.

The two hydraulic plants of the Bala Electric Light and Power Company were taken over by the Commission on April 27, 1929. The combined generating capacity of these two plants is 450 kv-a. The Bala plants and distribution networks are operated as a division of the Georgian Bay system but are not interconnected with the rest of the system.

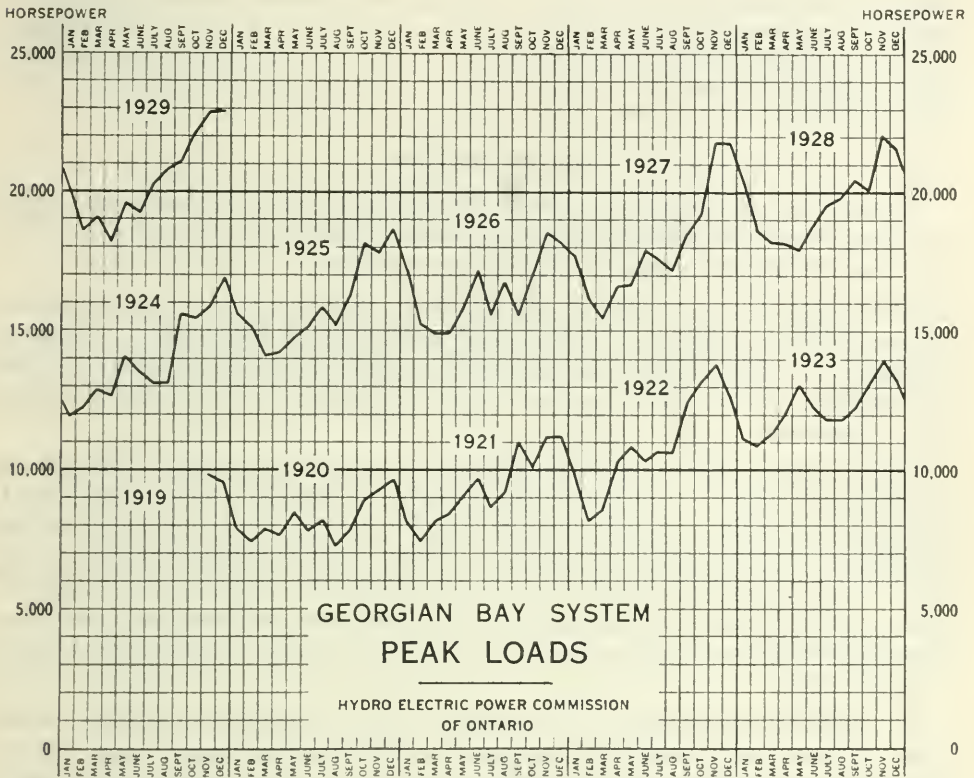

NOTE:—The Georgian Bay system includes the Severn, Eugenia, Wasdells and Muskoka divisions. In the diagram the load for the Muskoka division is not included until November, 1924. Details respecting this load for preceding years are given in earlier Annual Reports. The load of the new division at Bala is not included in above graph, records being incomplete.

A 38,000-volt tie line was constructed between the Muskoka and Wasdells divisions to improve service to the Wasdells division. This line was ready for service in April, 1929. Power over this line is stepped down to 22,000 volts at the Wasdells auto-transformer station for the Wasdells division. A 1,500-kv-a. auto-transformer was installed at Wasdells power house for this purpose and was placed in service in May, 1929. Trethewey Falls plant, with an installed capacity of 2,000 kv-a., was placed in commercial operation September 29, 1929. This is a remote-controlled plant, situated on the south branch of the Muskoka river above the South Falls and Hanna Chute plants and is controlled from South Falls plant.

A substantial amount of power was purchased from the Orillia Water, Light and Power Commission during September and October, 1929, in order to make the most efficient use of the water flow in the Severn river.

A severe sleet storm on the system on April 1, 1929, caused damage to numerous sections of the lines. The greatest damage was done to the tie line between the Severn and Eugenia divisions, where, between Collingwood and Stayner, seventy-seven poles were broken. Collingwood, which is normally supplied from the Severn division, was supplied from the Eugenia division until

repairs to the lines were carried out. At this time there were also eighteen consecutive poles down on the Wasdells division as well as other odd poles at intervals on both the Severn and Wasdells divisions. Service was resumed with the least possible delay in view of the bad travelling and working conditions at this time of the year.

Severn Division

Peak loads on this division decreased four per cent from last year, while the average loads decreased fourteen per cent. This is accounted for, to some extent, by the reduced demands of the grain elevators.

A new circuit on a separate pole line was constructed from Waubaushene into the Midland district in the autumn of 1928, and was placed in service November 18. This makes the third circuit into the Midland district from Waubaushene, facilitating operation and maintenance, and affording better voltage regulation to this load centre.

Numerous changes to pole lines between Waverley, Elmvale and Barrie were necessary due to road alterations made by the Department of Provincial Highways. Extensive guying of poles was carried out on this division to strengthen the lines against severe storms such as were experienced during the winter and spring of this year, also the usual work of maintenance, insulator testing and replacement received attention. Four new air-break switches were erected on the lines at the south end of the Severn division, replacing switches of older design.

To improve operation at the Big Chute plant a number of changes were made. Braking equipment was installed on all four generating units. New hand-control equipment was installed on the No. 4 unit, and a central oil-pressure and pumping system for the operation of the governors on all units was installed. Extensive painting of the inside of the Big Chute plant and of the equipment was carried out during the year.

Owing to growth of load at Coldwater, the three 40-kv-a. transformers were removed from Coldwater distributing station and were replaced by three 100-kv-a. transformers which were removed from Orangeville distributing station last year.

A new boat house was erected at Waubaushene to replace the one destroyed by high water and storms during the spring period.

A 22,000-volt feeder out of the Collingwood station was placed in service to supply the new elevator substation at Collingwood erected during the year.

Eugenia Division

The peak and average loads on this division have shown an increase of thirteen per cent over last year.

Holland Centre distributing station, with a 10-kv-a., single-phase transformer, was placed in service December 20, 1928. This transformer steps the voltage down from 22,000 to 110 for local distribution.

A bank of three 250-kv-a. transformers was placed in service at Meaford April 28. This bank replaced a three-phase, 300-kv-a. transformer.

The three-phase, 300-kv-a. transformer, which was removed from Meaford, was taken to Holyrood and installed there May 12, replacing a bank of three 50-kv-a. transformers.

The Owen Sound steam plant was operated for part of November and the first week of December, 1928, to help carry the Eugenia division loads. This was made necessary by the failure of one of the transformers in the 25-cycle bank at Mount Forest frequency changer station on November 7, 1928. This transformer was repaired and returned to service December 2, 1928.

During a wind-and-sleet storm, which caused severe whipping of the lines feeding the Owen Sound district, trouble was experienced due to the breaking of insulator ties, heads pulling off insulators and insulators off pins. This trouble occurred in January during the bad travelling conditions. Trouble was also experienced on other lines of the division at this time, but not to such an extent as on the north lines to Owen Sound.

On April 1 the severe sleet storm, which caused excessive damage on the Severn and Wasdells divisions, was also experienced on the Eugenia division, but damage was not so great as on the other divisions. Repairs were made difficult owing to lack of communication, as the Commission's private telephone lines were down and other telephone and telegraph service was entirely disrupted.

A synchronous condenser was installed at Eugenia power house and placed in operation October 23. This unit was installed to improve the facilities for the transmission of peak and off-peak power from the Severn division to the Eugenia division, for conservation of water, and to improve system operation.

The small, 300-kv-a., hydro-electric plant (two 150-kv-a. units), at Hanover, purchased during the year, was overhauled and placed in operation to assist in carrying the division load, on account of the anticipated water shortage at the other plants supplying the system. To meet the increasing demands for power, combined with the poor water conditions existing on the various watersheds, arrangements were made for the operation of the Owen Sound steam plant, starting in October, 1929, and to be operated until relief is experienced by fall rains or spring freshets.

Wasdells Division

The peak load has shown very little increase over last year on this division but the average load has shown an increase of fifteen per cent. The addition during the year of the tie line from Muskoka and the auto-transformer station at Wasdells power house has been an important factor in assuring Wasdells division of continuity of power supply.

During the floods of the past spring, the tail-water was so high at Wasdells power house that for a period of ten days the head-water available was not sufficient to operate the plant. For a further period of two weeks the head was so low that very little power could be generated. During all this period the Wasdells division depended on the supply of power over the Orillia tie line, as the tie line to the Muskoka division was not completed at this time.

Reconstruction of the Commission's lines at various points was made necessary to provide clearance over the new Bell Telephone Company line from Oshawa to North Bay and Sault Ste. Marie.

A large amount of special maintenance work was carried out on the high-tension lines due to interference by road alterations, and extra line guys were installed to strengthen the lines where they are exposed to severe storm conditions.

Muskoka Division

The peak and average loads on this division are practically the same as last year.

Extreme flood conditions existed on the Muskoka watershed in the spring of 1929. In spite of the fact that lake levels had been lowered in preparation for the freshet, the normal break-up, combined with continuous rains, produced extremely high levels in both Hollow lake and Lake of Bays. Later in the season the loss of storage water used to assist late spring and early summer log-driving operations, and the dry weather experienced from August to the end of October, combined to reduce lake levels and storage water to a point below anything before experienced at this time of the year.

A large number of stumps and dead trees, also refuse of other kinds, was removed from above Hollow Lake storage dam to assist in log-driving and control of storage water. Maintenance work at Hollow Lake dam was also carried out, the metal work being painted and the concrete deck waterproofed. Certain work was carried out at the Minden Bay storage dam to bind the earth fill—grass and shrubbery being planted on the surface.

An operator's cottage was constructed at Hanna Chute plant for the use of the operator stationed permanently at this plant. The Hanna Chute plant was shut down for inspection and repairs in July and it was found that the draft tube had broken away from the base ring of the turbine and was resting on the bottom of the draft-tube chamber. The necessary repairs were made by the Construction department, and entailed the building of a coffer dam to unwater the tailrace. At the same time piers were constructed in the tailrace with guides for stop logs to provide an easy method to unwater the draft-tube chamber. The turbine pit was waterproofed, the turbine adjusted where necessary, and other maintenance work performed.

Due to the fact that a water shortage was anticipated, the new plant at Trethewey falls, about two miles up the river from the Hanna Chute plant, was rushed to completion and put in operation on September 28, 1929, with head water slightly below the intended level. This plant has a 2,000-kv-a., 6,600-volt, three-phase unit installed and is operated by automatic equipment with remote control from the South Falls plant about two and one-quarter miles distant.

In order to arrange an adequate power supply for the Waddells division of the Georgian Bay system, where the demands had increased above the generating capacity at the Waddells plant, the 40,000-volt line between South falls and Waubaushene was tapped at a point several miles south of Gravenhurst station and a 40,000-volt line built to the Waddells power house. This 40,000-volt line was connected to the Waddells power house 22,000-volt bus through an outdoor auto-transformer station of 1,500-kv-a. capacity, erected adjacent to the plant.

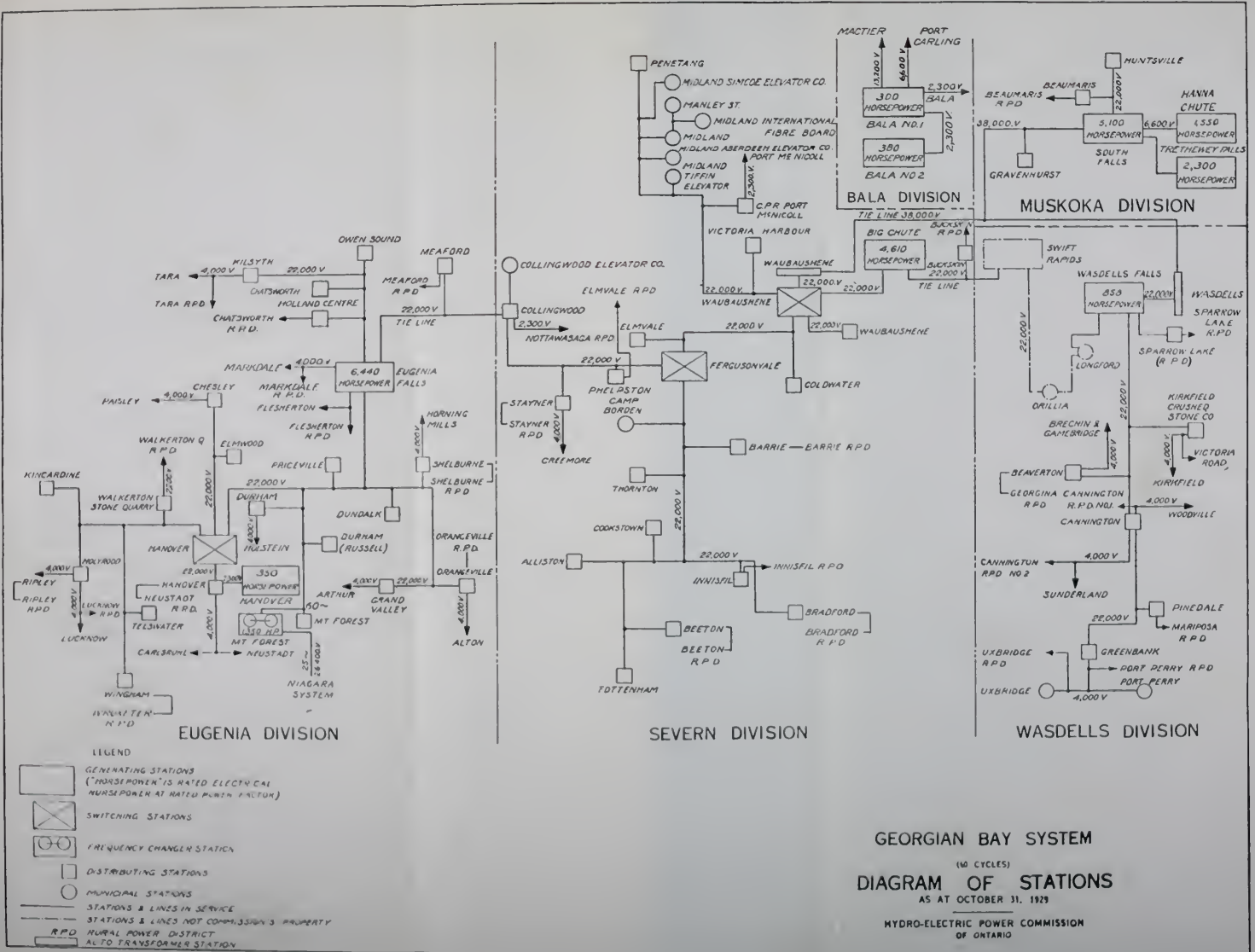

GEORGIAN BAY SYSTEM

(60 CYCLES)

DIAGRAM OF STATIONS

AS AT OCTOBER 31, 1929

HYDRO-ELECTRIC POWER COMMISSION
OF ONTARIO

- LEGEND**
- GENERATING STATIONS
(HORSEPOWER IS NOTED ELECTRICAL
HORSEPOWER AT WATER PUMP STATION)
 - SWITCHING STATIONS
 - FREQUENCY CHANGE STATION
 - DISTRIBUTING STATIONS
 - MUNICIPAL STATIONS
 - STATIONS & LINES IN SERVICE
 - STATIONS & LINES NOT COMMISSION'S PROPERTY
 - MUNICIPAL POWER DISTRICT
 - R.P.D.
 - ALTO TRANSFORMER STATION

ten
ins
cor

las

of
for
ext
sea
log
enc
bel

ren
cor
car
Ce
fill-

of
wa
dra
on
by
un
wit
cha
nec

Tr
rus
wa
thr
cor

the
cap
We
anc
wa
aut

Bala Division

The Bala system of the Bala Electric Light Company was taken over by the Commission in April, 1929, and its operation and service is being adjusted up to the Commission's standard.

It was noted that the machine at the No. 2 power house would not generate up to near its rated capacity. A complete examination was made and it was found that the curb ring or base ring was broken, allowing the lower portion of this ring and draft tube to become displaced. Temporary repairs were made by installing timber bracing and steel supports and by stopping air leaks as much as possible by sealing the upper end of the draft tube. These repairs were effective and the unit afterwards developed power up to nearly its rated capacity. More permanent repairs will be made when conditions permit.

In July the No. 2 unit at No. 1 plant was badly damaged by lightning. Arrangements were made to use the generator which was bought with the Maple Hill plant and had been cleaned up and painted. This generator was installed with its own exciter and after some alterations and adjustments went into service satisfactorily.

The walls of the forebay at No. 1 plant had deteriorated at the water line, and there was considerable leakage. In September after the season's heaviest loads were over, the No. 1 plant was shut down and repairs to this wall were carried out by the Construction department. The turbines at this plant were also examined and adjusted where necessary. They appeared to be in very fair condition for operation.

A small building was erected adjacent to the No. 1 plant to serve as field office for general division business in connection with the operation and maintenance of the plants and distribution system and service to customers.

The lack of satisfactory ventilation at the No. 2 plant was overcome by installing a large roof ventilator and placing panels with louvres in the doors.

The load on this division now taxes the generating capacities of the plants and provision for additional capacity is under consideration.

GEORGIAN BAY SYSTEM—LOADS OF MUNICIPALITIES, 1927-1928-1929

Municipality	Peak load in horsepower			Change in load 1928-1929	
	Oct., 1927	Oct., 1928	Oct., 1929	Decrease	Increase
SEVERN DIVISION					
Alliston.....	175.6	189.0	183.6	5.4
Barrie.....	1,739.9	1,878.5	1,978.4	99.9
Becton.....	113.9	124.1	117.9	6.2
Bradford.....	215.8	134.0	133.5	0.5
Camp Borden.....	181.0	279.0	300.0	21.0
Coldwater.....	89.8	130.0	274.8	144.8
Collingwood.....	1,174.5	1,190.0	1,613.9	423.9
Cookstown.....	49.6	49.6	48.5	1.1
Creemore.....	92.5	94.3	116.6	22.3
Elmvale.....	175.8	158.7	148.8	9.9

GEORGIAN BAY SYSTEM—LOADS OF MUNICIPALITIES, 1927-1928-1929—Continued

Municipality	Peak load in horsepower			Change in load 1928-1929	
	Oct., 1927	Oct., 1928	Oct., 1929	Decrease	Increase
Midland.....	4,928.1	4,190.3	3,559.0	631.3
Penetang.....	556.3	521.4	587.9	66.5
Port McNicholl.....	77.1	82.4	84.4	2.0
Stayner.....	123.8	123.3	104.0	19.3
Thornton.....	23.6	29.0	26.8	2.2
Tottenham.....	54.4	59.5	70.2	10.7
Victoria Harbour.....	74.4	69.7	73.7	4.0
Waubashene.....	39.5	39.4	37.2	2.2
EUGENIA DIVISION					
Arthur.....	99.2	103.2	116.6	13.4
Carlsruhe and Neustadt.....	64.9	99.2	30.0	69.2
Chatsworth.....	42.9	52.9	49.6	3.3
Chesley.....	382.0	395.4	412.8	17.4
Dundalk.....	109.8	157.3	136.7	20.6
Durham.....	540.9	565.7	583.1	17.4
Elmwood.....	46.2	45.5	44.2	1.3
Flesherton.....	67.9	76.6	82.6	6.0
Grand Valley.....	76.4	107.2	110.7	3.5
Hanover.....	831.0	914.2	960.3	46.1
Holstein.....	11.0	17.7	17.0	0.7
Hornings Mills.....	8.0	8.0	8.0
Kincardine.....	265.4	341.8	423.6	81.8
Lucknow.....	141.3	158.2	197.6	39.4
Markdale.....	121.5	140.2	150.9	10.7
Meaford.....	351.0	333.8	361.9	28.1
Mount Forest.....	268.9	286.8	312.3	25.5
Orangeville.....	386.1	473.5	522.3	48.8
Owen Sound.....	2,405.0	2,776.1	3,311.0	534.9
Paisley.....	98.4	112.6	118.6	6.0
Priceville.....	12.0	11.5	14.2	2.7
Ripley.....	50.4	60.3	52.9	7.4
Shelburne.....	218.4	300.1	198.7	101.4
Tara.....	62.3	57.3	59.3	2.0
Teeswater.....	154.0	142.0	81.7	60.3
Wingham.....	321.7	319.0	422.2	103.2
WASDELLS DIVISION					
Beaverton.....	165.7	197.0	229.2	32.2
Brechin.....	52.3	52.2	50.9	1.3
Cannington.....	123.3	137.5	152.8	15.3
Kirkfield.....	22.1	22.0	33.5	11.5
Port Perry.....	167.9	161.2	171.5	10.3
Sunderland.....	54.3	61.0	53.6	7.4
Uxbridge.....	155.5	189.0	146.2	42.8
Victoria Road.....	10.7	9.7	10.0	0.3
Woodville.....	54.0	51.3	48.0	3.3
MUSKOKA DIVISION					
Gravenhurst.....	422.0	538.8	565.7	26.9
Huntsville.....	1,140.0	1,029.5	965.1	64.4

GEORGIAN BAY SYSTEM—RURAL POWER DISTRICT LOADS, 1927-1928-1929

Rural power district	Peak load in horsepower			Change in load 1928-1929	
	Oct., 1927	Oct., 1928	Oct., 1929	Decrease	Increase
SEVERN DIVISION					
Barrie.....	28.1	38.4	61.8		23.4
Buckskin.....		10.4	17.4		7.0
Elmvale.....	14.7	15.0	14.4	0.6	
Innisfil.....		29.5	54.9		25.4
Nottawasaga.....	25.5	28.5	29.6		1.1
Stayner.....	26.8	36.2	43.4		7.2
EUGENIA DIVISION					
Flesherton.....	4.1	4.2	3.8	0.4	
Markdale.....	.5	.5	.5		
Orangeville.....	17.4	30.0	16.3	13.7	
Shelburne.....	3.3	2.8	4.3		1.5
Tara.....	.75	15.0	28.7		13.7
Walkerton.....	1.5	1.5	1.5		
WASDELLS DIVISION					
Cannington No. 1.....	13.0	17.0	19.0		2.0
Cannington No. 2.....	23.4	14.7	28.8		14.1
Georgina.....	34.0	33.5	33.5		
Mariposa.....	67.0	67.7	101.8		34.1
Port Perry.....	13.0	22.0	64.0		42.0
Sparrow Lake.....	41.5	55.6	56.9		1.3
Uxbridge.....	6.0	8.0	34.4		26.4
MUSKOKA DIVISION					
Beaumaris.....		41.5	50.9		9.4

GEORGIAN BAY SYSTEM—NEW RURAL POWER DISTRICTS, 1927-1928-1929

Rural power district	Date connected	Load in horsepower		Change in load 1928-1929	
		Initial	Oct., 1929	Decrease	Increase
Bradford.....	July 29, 1929	5.6	4.3	1.3	
Wroxeter.....	Feb. 27, 1929	4.0	36.2		32.2

ST. LAWRENCE SYSTEM

Operating conditions generally on the St. Lawrence system have been satisfactory throughout the fiscal year. The load showed an increase of six per cent on the peak load for the year, and twenty per cent increase on the average load, which is gratifying. It will be noted from the graph that the loads throughout the entire year varied but slightly from the peak established in the month of November.

As mentioned in the last issue of this Report, the Cedars Rapids Transmission Company was supplying an additional amount of power to this system in excess of the contracted amount. However, during the month of November, 1928, the new 44,000-volt line was completed, extending from a point near Brockville to the high-tension transformer station at Smiths Falls, and power from the Gatineau Power Company became available to this system, thereby enabling the Commission to reduce the power taken from the Cedars Rapids Transmission Company to the contracted amount.

Five system interruptions of short duration were experienced during the months of June, July, August, September and October, owing to the failure of the power supply from the Cedars Rapids Transmission Company.

Telephone communication throughout the system has been greatly improved by the installation of standard telephone protective equipment.

A new 300-kv-a. transformer station was built at Lyn and placed in service in December, 1928, for the purpose of supplying power to the village of Athens and the surrounding territory.

At the Howard Smith Paper Company substation a second additional 750-kv-a. transformer was installed temporarily in March. The load at this station has continued to increase and the transformer is still in service.

At Cornwall transformer station the high-tension oil-breakers and electrolytic lightning-arresters were overhauled. The station site was considerably improved by levelling the land and planting evergreen shrubs.

The usual maintenance of stations and equipment work was carried out. Extensive maintenance work on lines was necessary, chiefly in replacing defective pin-type insulators. A number of poles were charred and treated with solignum to arrest the decay which usually takes place at the ground line.

ST. LAWRENCE SYSTEM—LOADS OF MUNICIPALITIES, 1927-1928-1929

Municipality	Peak load in horsepower			Change in load 1928-1929	
	Oct., 1927	Oct., 1928	Oct., 1929	Decrease	Increase
Alexandria.....	248.0	232.1	214.7	17.4
Apple Hill.....	30.8	30.0	28.0	2.0
Brockville.....	1,428.0	1,732.9	1,954.5	221.6
Chesterville.....	268.6	248.0	167.5	80.5
Finch.....	30.5	38.1	7.6
Lancaster.....	25.1	37.6	44.9	7.3
Martintown.....	18.1	17.5	25.2	7.7
Maxville.....	48.0	50.0	52.2	2.2
Prescott.....	505.6	570.6	682.7	112.1
Russell.....	38.9	61.5	50.2	11.3
Williamsburg.....	31.5	37.4	35.3	2.1
Winchester.....	172.9	182.3	198.4	16.1

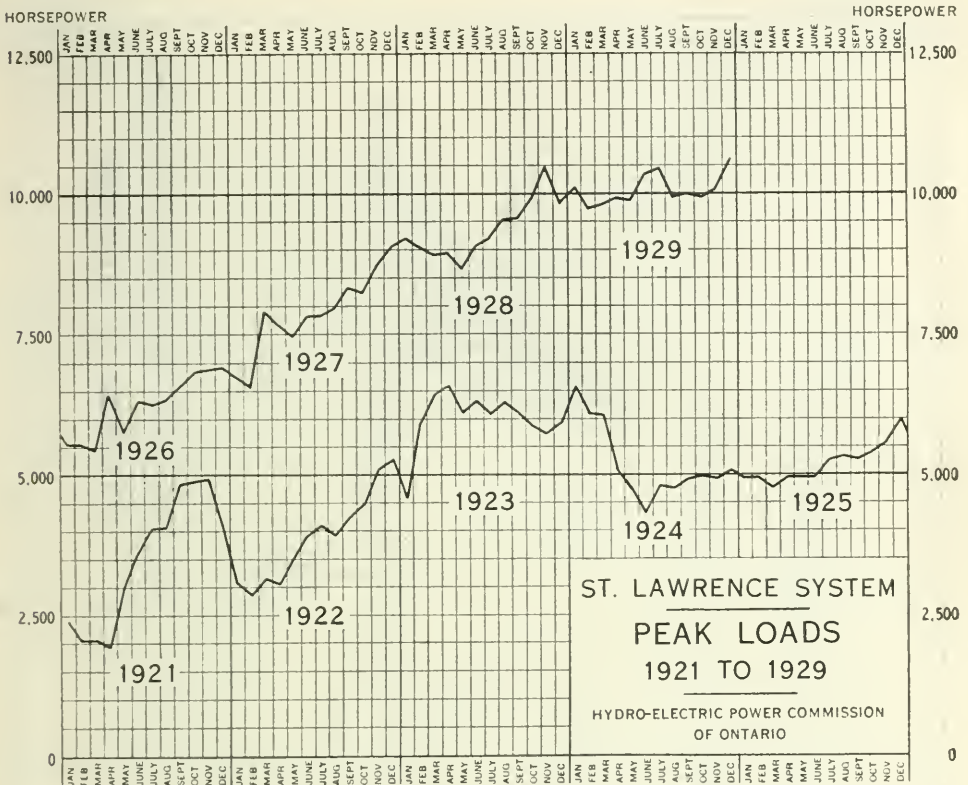

ST. LAWRENCE SYSTEM—NEW MUNICIPALITIES

Municipality	Date connected	Load in horsepower		Change in load	
		Initial	Oct., 1929	Decrease	Increase
Athens	Dec. 21, 1928	32.1	70.7	38.6

ST. LAWRENCE SYSTEM—RURAL POWER DISTRICTS, 1927-1928-1929

Rural power district	Peak load in horsepower			Change in load 1928-1929	
	Oct., 1927	Oct., 1928	Oct., 1929	Decrease	Increase
Apple Hill	28.5	22.0	28.6	6.6
Brockville	46.5	47.2	59.2	12.0
Chesterville	31.5	51.3	82.2	30.9
Martintown	30.5	28.2	42.2	14.0
Maxville7	.7
Prescott	46.9	56.7	69.0	12.3
Williamsburg	2.0	8.4	6.4

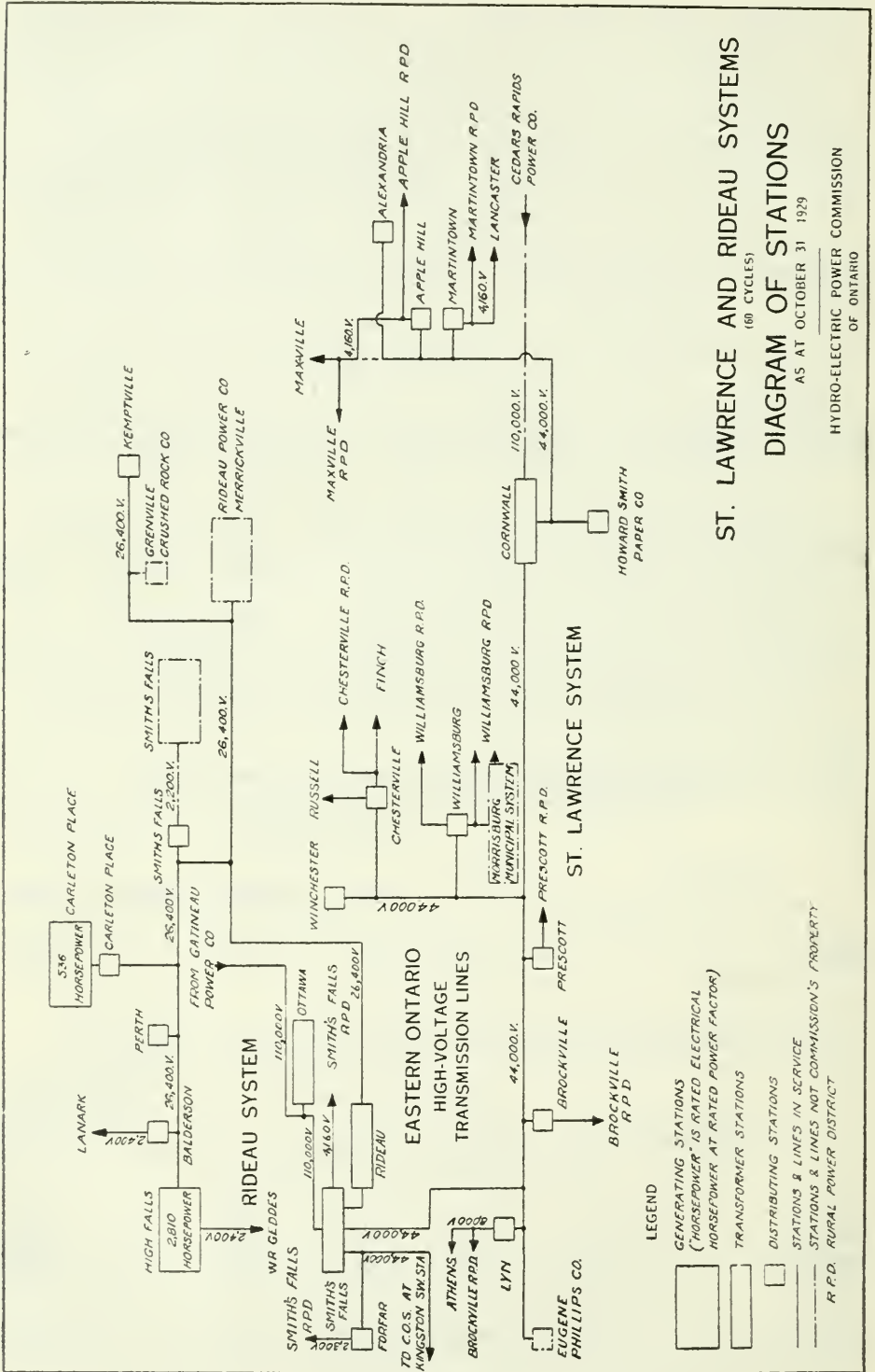

ST. LAWRENCE AND RIDEAU SYSTEMS
(60 CYCLES)

DIAGRAM OF STATIONS

AS AT OCTOBER 31 1929

HYDRO-ELECTRIC POWER COMMISSION
OF ONTARIO

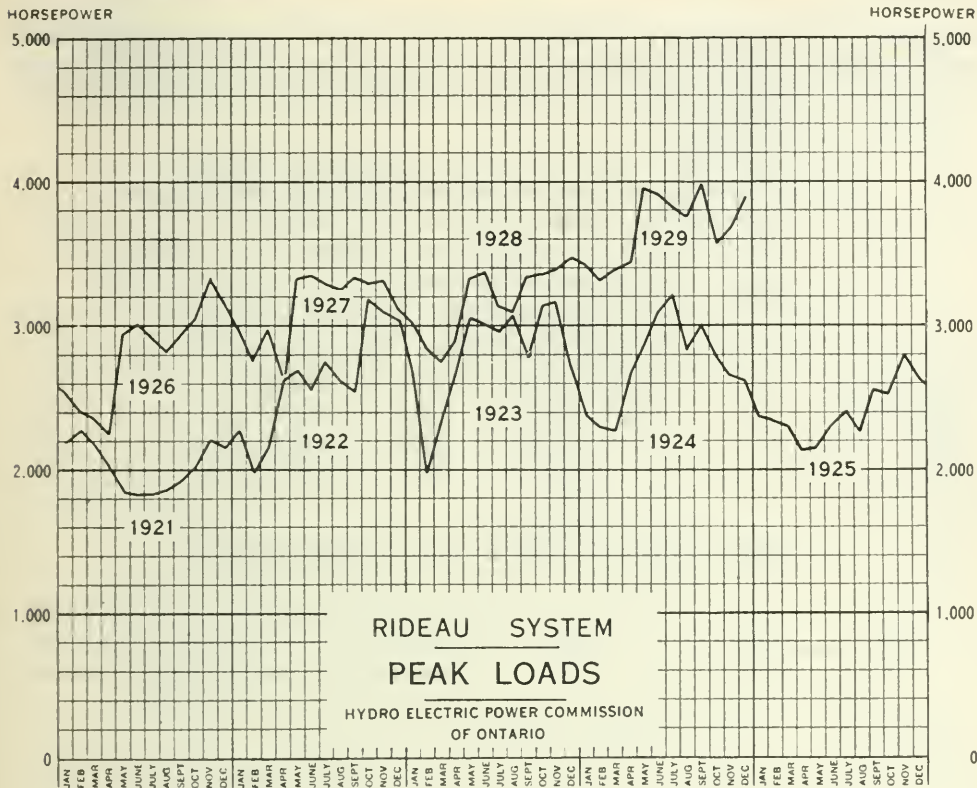

RIDEAU SYSTEM

During the past fiscal year the demand for power on the Rideau system has shown a marked increase, both on peak and average loads, amounting to approximately 20 per cent. Water conditions during the year have been somewhat unfavourable for power development. This condition, together with the loss by fire of the Rideau Power Company generating station at Merrickville during the month of October, 1928, necessitated augmenting the system power supply. Accordingly, a temporary station was built at Smiths Falls immediately adjacent to the new high-tension transformer station and a 26,400-volt line extended from this station and tapped into the main line of the Rideau system about two miles from Smiths Falls, thereby making available to the Rideau system a supply of power from the Gatineau Power Company. The Rideau Power Company plant was rebuilt and power was again supplied by it to the system in June.

The Commission's generating station at Carleton Place was operated to advantage on several occasions during peak-load periods. At Kemptonville the 150-kv-a. transformer was replaced with a 300-kv-a. transformer to meet the increasing load demand. At Merrickville metering equipment was installed, replacing that which was destroyed by fire in October, 1928.

The usual routine work in connection with the maintenance of stations and equipment was carried out. A considerable amount of line maintenance

work was found necessary. About forty miles of poles were charred and treated with solignum. In many instances the decay was so far advanced that it was necessary to stub the poles. A number of the original 26,000-volt pin-type insulators were replaced.

RIDEAU SYSTEM—LOADS OF MUNICIPALITIES, 1927-1928-1929

Municipality	Peak load in horsepower			Change in load 1928-1929	
	Oct., 1927	Oct., 1928	Oct., 1929	Decrease	Increase
Carleton Place.....	642.0	749.3	879.9	130.6
Kemptville.....	183.3	174.9	217.7	42.8
Lanark.....	43.9	49.8	56.0	6.2
Perth.....	660.8	725.2	774.8	49.6
Smiths Falls.....	1,076.8	1,292.2	1,410.2	118.0

RIDEAU SYSTEM—NEW RURAL POWER DISTRICT

Rural power district	Date connected	Load in horsepower		Change in load	
		Initial	Oct., 1929	Decrease	Increase
Smiths Falls.....	May 3, 1929	2.0	76	74.0

THUNDER BAY SYSTEM

The load on the Thunder Bay system has shown a considerable increase for this year over the load carried during the preceding year, the increase in the average load amounting to over 46 per cent. Due to the extension of the ground-wood section and the placing in service of two large paper machines in the Great Lakes Paper Company mill at Fort William, the system load has been maintained at a very constant value from July onward. This load is approaching the maximum capacity obtainable from the generating plant at Cameron falls. The Nipigon Corporation pulp mill at Nipigon has not been operating during the year.

A slight change in the 110,000-volt lines occurred during the year when about half a mile of single-circuit steel-tower line leading to the new substation of the Great Lakes Paper Company was connected in service, thus permitting an equivalent section of wood-pole circuit to the original substation to be removed from service.

No new equipment was placed in operating service in the generating station or in any of the transformer stations.

The hydraulic maintenance work on No 4 unit mentioned in last year's Report was completed by the end of November, 1928. A new guide bearing was fitted to the turbine on No 2 unit, and other slight repairs were made while this unit was shut down for mechanical work on the generator during the early

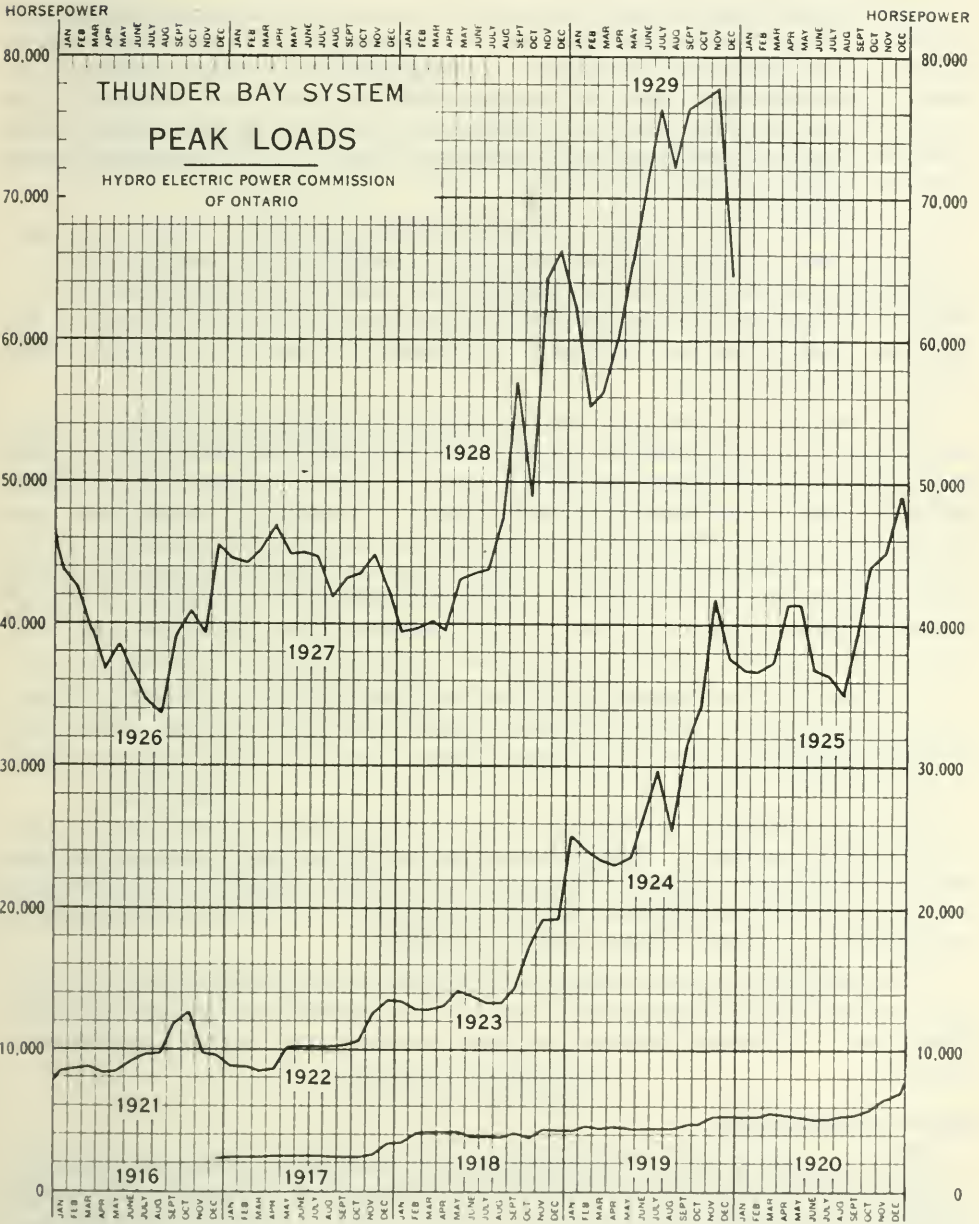

part of 1929. The cast-iron runner of No 6 unit, which showed a relatively small amount of pitting or erosion, failed on September 30. The new cast-steel runner in stock was installed and the machine again placed in service during the evening of October 9. During the time this unit was out of service a certain amount of power was obtained from the Kaministiquia Power Company through interconnection at Fort William. The governor pumps and water-circulating pumps have been overhauled during the year and placed in good operating condition. The headgate cables of most of the units required replacement.

A certain amount of apparent slackness in the guide bearings of the generator on No. 2 unit indicated the desirability of dismantling this generator early in 1929. It was then found advisable to redesign the thrust collar support. The shaft of this generator was then removed from the rotor and returned to the factory where the shaft was straightened and a new type of thrust collar fitted. The unit has been operating very satisfactorily since it was returned to service April 23, 1929.

The 12,000-volt breakers at Cameron Falls generating station have been inspected and overhauled during the year. The failure of a bushing on one of the 110,000-volt oil breakers at Cameron falls caused one total interruption to all system customers. The only other total interruption was caused by the operator clearing the lines manually on account of a very severe system surge during a lightning storm.

The service obtained from the transmission lines during the year was again excellent. No interruption to any customer resulted from any trouble on the main lines from the generating station to Port Arthur, although Fort William and the Great Lakes Paper Company, which are supplied by single lines, each had one or more interruptions. A considerable number of side guys were added to the poles of the wood-pole line during the year and this line is now practically completely guyed. Treating of the poles at the ground line was again carried on during suitable weather this year, as this treatment gives promise of extending the life of the poles. Brush was cut along certain sections of the right-of-way.

The Port Arthur transformer station has passed another year with no failures of major equipment. All oil breakers have been inspected and overhauled. Correct operation evidently has been obtained from all relays and associated breakers during the year.

The Fort William transformer station has also operated continuously with no failures of equipment. Slight mechanical trouble in one 22,000-volt breaker resulted in an interruption to this station, but careful readjustment and frequent inspection should prevent recurrence of such trouble. All the breaker equipment at this station has been inspected and overhauled.

The precipitation in the watershed supplying this system has been relatively light during the year, and there has been no water spilled (wasted) over the power house dam. The heavy load on the system has required a rather heavy flow in the river.

Radio Communication

The two short-wave experimental radio stations at Cameron falls and Toronto have been in service all year, with the exception of January and part of February due to lack of an operator at Cameron falls. Communication between the two stations was fairly reliable throughout the year except during the months of February and March, when atmospheric conditions were very bad. In no other month were there more than two days on which satisfactory communication was not secured. No special maintenance work was required on the equipment at either end during the year. The defective armature referred to in last year's Report has been repaired, of course, and replaced in operation with satisfactory results. Some slight changes have been made in the antenna system at Toronto, which have resulted in increased efficiency of transmission of signals.

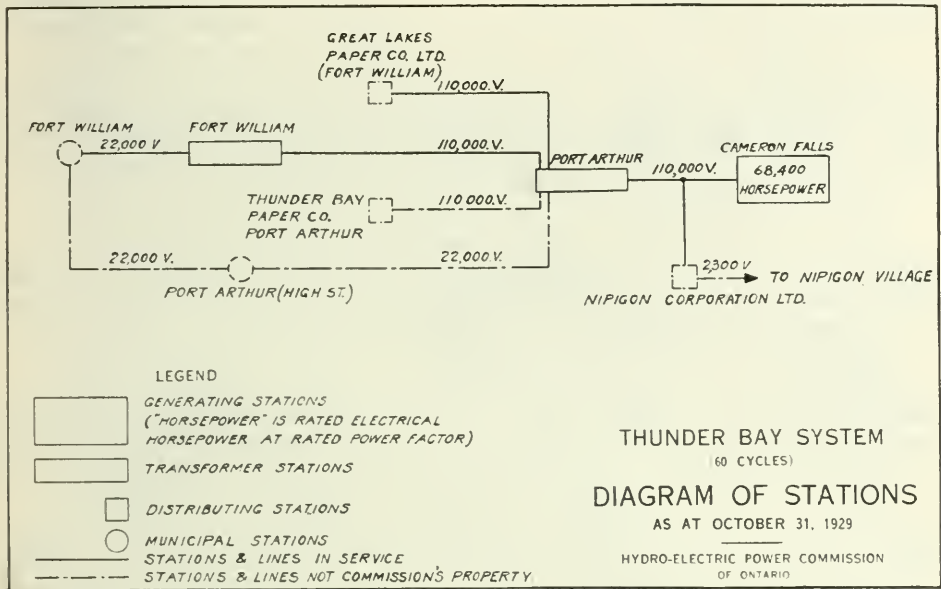

THUNDER BAY SYSTEM—LOADS OF MUNICIPALITIES, 1927-1928-1929

Municipality	Peak load in horsepower			Change in load 1928-1929	
	Oct., 1927	Oct., 1928	Oct., 1929	Decrease	Increase
Fort William.....	8,635.0	10,556.3	9,966.5	589.8
Nipigon Township.....	48.2	56.2	57.6	1.4
Port Arthur.....	32,392.7	27,839.1	41,863.2	14,024.1

OTTAWA SYSTEM

From an operating point of view, conditions on the Ottawa system have been uniformly satisfactory throughout the year. The demand for power both in peak and average load has again shown a substantial increase and compares very favourably with the increase in previous years.

Owing to the increasing demand for power in November, 1928, the system capacity was augmented by a supply of power from the Gatineau Power Company. This power was supplied at 11,000 volts until such time as the new 110,000-volt station is completed.

In order to meet the requirements of the Nepean rural power district, the three 75-kv-a. transformers at the Carlington distributing station were replaced by three 200-kv-a. transformers.

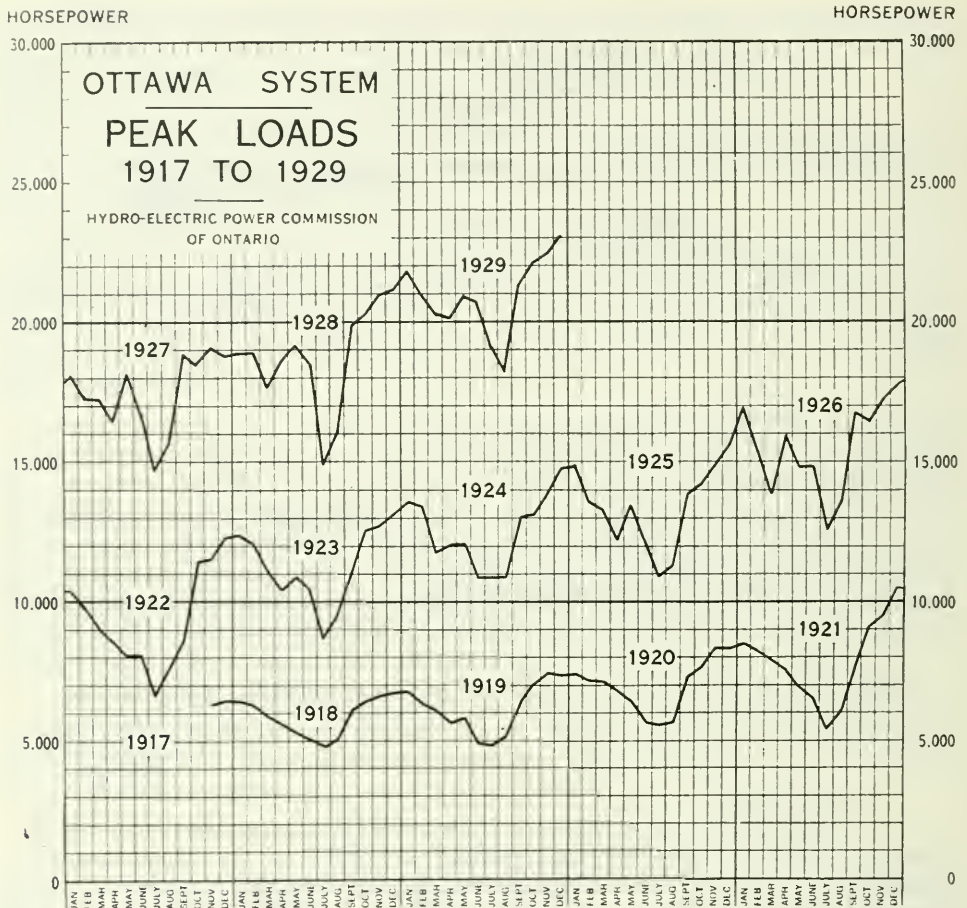

OTTAWA SYSTEM—LOADS OF MUNICIPALITIES, 1927-1928-1929

Municipality	Peak load in horsepower			Change in load 1928-1929	
	Oct., 1927	Oct., 1928	Oct., 1929	Decrease	Increase
Ottawa	18,480	20,241	22,079	1,838

NOTE.—Nepean rural power district and Richmond included in Ottawa load to the extent of 295 horsepower for October, 1927, 282 horsepower for October, 1928, and 375.3 horsepower for October, 1929.

CENTRAL ONTARIO AND TRENT SYSTEM

During the past fiscal year, the demand for power on the Central Ontario and Trent system has again shown the usual annual increase. While the load was at all times within the limits of the installed generator capacity, trouble was on several occasions experienced due to very poor stream flow conditions which

restricted the normal output of several of the generating stations and necessitated the purchase of additional power.

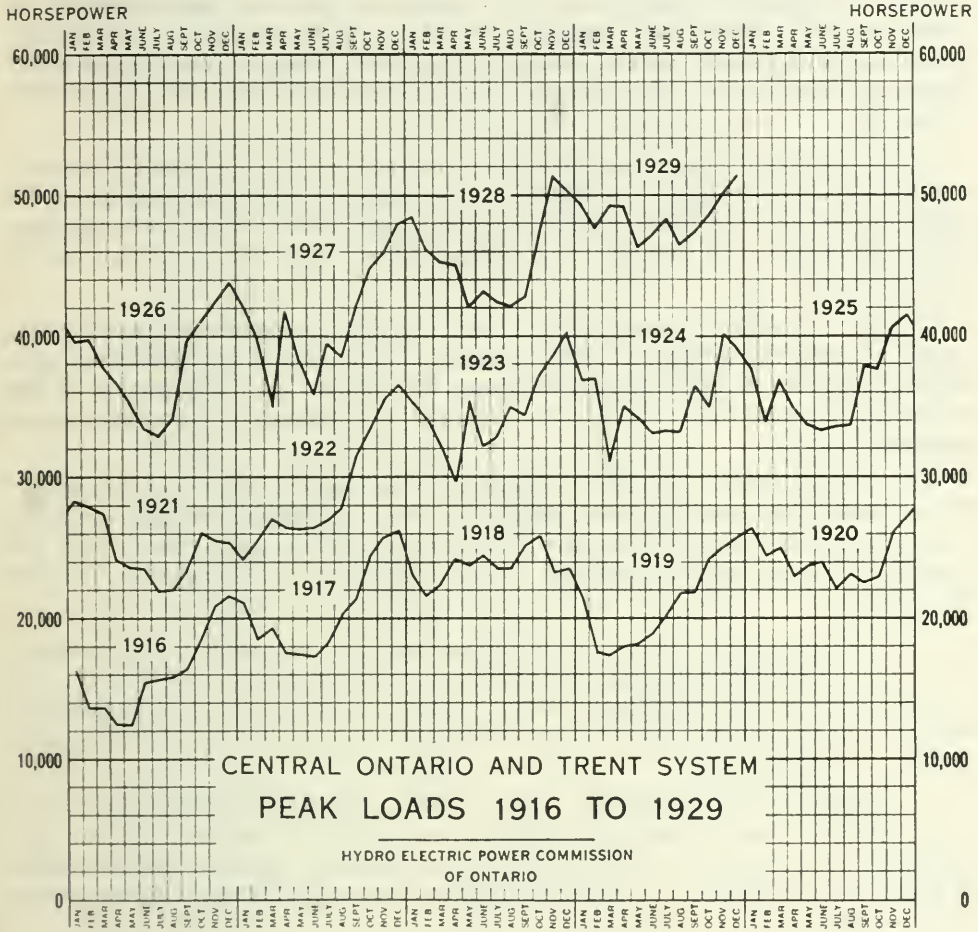

The outstanding development of the year was the placing in service of the 44,000-volt connection to the high-tension transformer station at Smiths Falls on November 16, 1928, making available to this system power from the Gatineau Power Company. During the months of August and September the Gatineau power supply became decidedly more important, due to the very limited stream flow in the Trent river, and the original contracted amount of 6,000 horsepower had to be increased by increments of 2,000 horsepower until a demand of 12,000 horsepower was reached by September 12. Load reductions became necessary on several occasions in August and September during periods of most serious low-flow conditions. These, however, were of comparatively short duration.

The new telephone circuit from Belleville to Kingston was completed during the month of November. This, together with the newly-constructed telephone lines which are placed on the power line structures extending between Kingston, Smiths Falls and the Gatineau Power Company generating stations on the

Gatineau river, is of great value in load despatching and system operating. A decided improvement to our standard telephone protective equipment has been made by replacing the fuses with a low-energy type of relay which is automatically energized during periods of trouble and grounds both sides of the telephone line. Previously, considerable delay and inconvenience was experienced following power surges owing to the fuses blowing, resulting in some instances in extended delays in restoring power supply after an interruption to service.

The new high-tension line extending between Smiths Falls and Kingston, while it is now operating at 44,000 volts, was designed and constructed for ultimate operation at 110,000 volts. This line terminates in the new out-door switching station at Kingston, at which point the two systems may be synchronized.

At several of the transformer stations additional transformer capacity was added to meet the increasing power demand. The usual work connected with the maintenance of stations and buildings was carried out. At several of the plants turbines and governors were inspected and defective or damaged parts replaced.

At Sidney, plant No. 2, no extensive maintenance work was necessary. A new ball-thrust bearing was installed on the turbine exciter unit, and the armature of this machine rewound. The floors of the power house and the transformer station were painted. The high-tension oil-breakers were all overhauled.

At Frankford, plant No. 5, the turbines and governors were all overhauled. A number of broken gates had to be replaced in each turbine. The head and tail-race gates were scraped and painted. Extensive repairs had to be made to the tail-race diversion wall which was dangerously undermined for a considerable length.

At Meyersburg, plant No. 8, all three turbines were unwatered and a quantity of driftwood removed from the turbine pits. All high-tension oil-breakers were overhauled and painted, two defective 44,000-volt oil-breaker bushings being replaced. The out-door transformers and all the steel structures were painted.

At Hague's Reach, plant No. 9, some trouble was experienced due to a large amount of driftwood accumulating in the forebay, and it was found necessary on three occasions to clean out the forebay and racks. All turbines were unwatered and a quantity of driftwood and debris removed from the wheel pits. The runner of one turbine was badly eroded, but satisfactory repairs were made by welding. The speed ring of the same unit had to be replaced. Special pressure-switches were installed on all governors for the purpose of keeping the motor-driven pumps in operation after the machines have been cut out, thereby maintaining a sufficiently high oil pressure for operating the brakes, which are automatically applied. All high-tension oil-breakers were overhauled and one defective high-tension bushing was replaced. The out-door oil-breakers, transformers and all steel structures were painted.

It will be recalled from previous issues of this Report that the above two plants are of the automatic supervisory remote-controlled type, and it may be of interest to state that these plants have operated very satisfactorily.

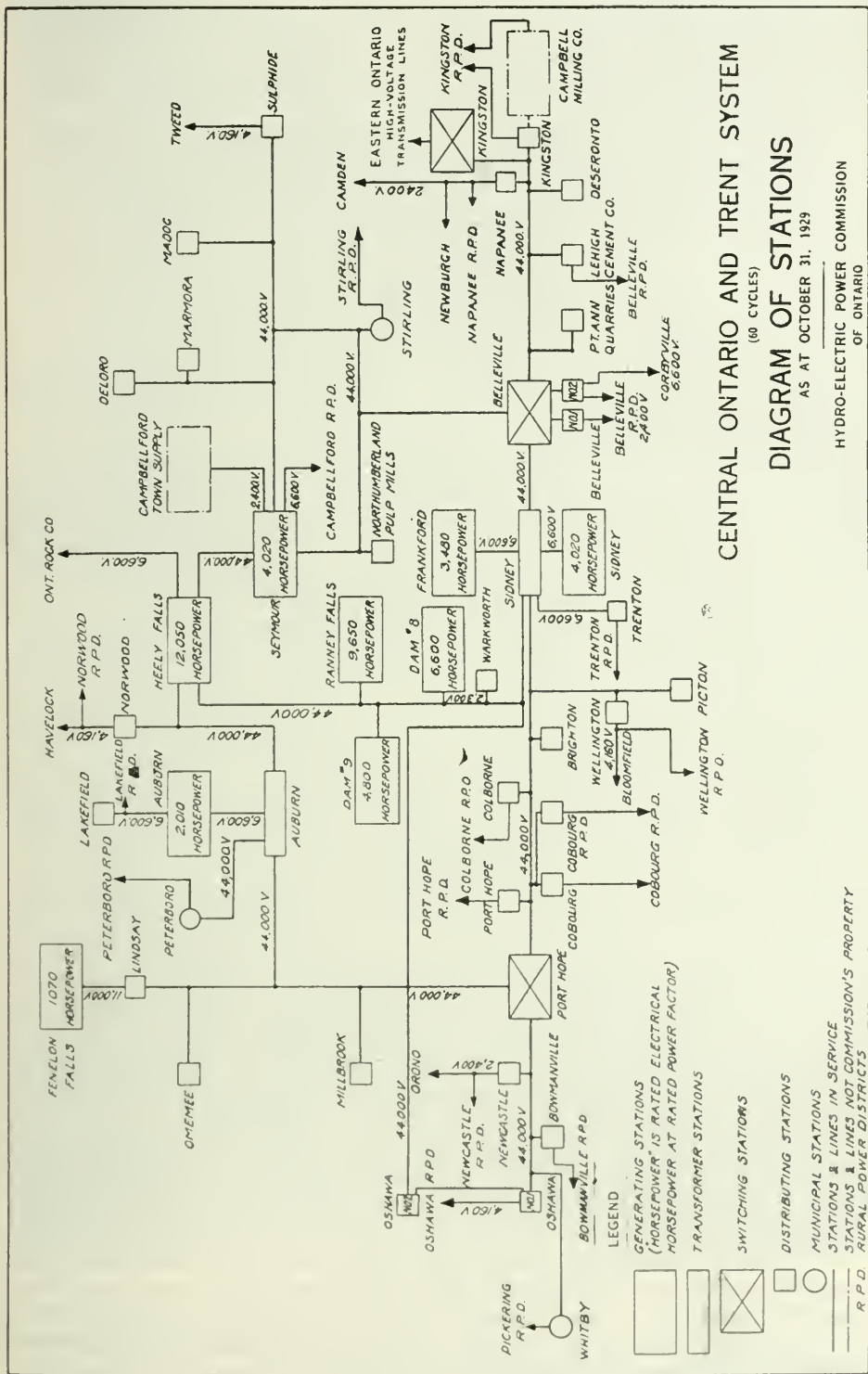

CENTRAL ONTARIO AND TRENT SYSTEM
(60 CYCLES)
DIAGRAM OF STATIONS
AS AT OCTOBER 31, 1929

HYDRO-ELECTRIC POWER COMMISSION
OF ONTARIO

At Ranney Falls, plant No. 10, one turbine was unwatered on two occasions for the purpose of removing driftwood and debris from the wheel-pit. Seven broken gate-levers were replaced in the turbine. All high-tension and low-tension oil-breakers, the high-tension lightning-arresters, and the two voltage-regulators were overhauled.

At Seymour, plant No. 11, the forebay was unwatered and the racks cleaned. All governors were thoroughly overhauled, new connecting links, pins and screws being installed on the connections to the fly-balls, new spindles and steel bushings installed on the fly-balls, and the fly-ball heads balanced. A broken pedestal was replaced on one of the governors. All turbines were unwatered and thoroughly inspected. On one turbine it was necessary to rebabbit the lower guide-bearing and adjust the centre guide-bearing. All high-tension oil-breakers were overhauled. One of the generators was thoroughly cleaned and painted and a defective coil was replaced. The voltage-regulator was overhauled. Trouble was experienced with the three old 1,125-kv-a., three-phase transformers, and they were replaced with two 3,000-kv-a., three-phase transformers. A new oil-storage tank was installed in the basement of the power house.

At Heely Falls, plant No. 14, two of the turbines were unwatered and thoroughly inspected. The turbine glands and gate shafts of one unit were repacked. Two of the governors were overhauled and gate-limiting devices were added. The voltage-regulator and high- and low-tension oil-breakers were overhauled. One defective coil was replaced in each of two generators. Extensive repairs were made to the outside walls of the power house.

At Auburn, plant No. 18, the forebay was unwatered and the racks cleaned. Twelve new stop-logs were framed for use in the dam and a set of the old stop-logs reframed for use in the timber slide. All turbines were unwatered and inspection showed that a number of gates had to be replaced in each turbine. One turbine was thoroughly overhauled, all defective gate arms, links, pins and connecting rods being replaced. All the governors were overhauled. One generator failed during a severe electrical storm, two defective coils having to be replaced. A second generator failed during normal operating conditions and it was found that twenty-three defective coils had to be replaced.

At Auburn switching tower the high-tension oil-breakers were overhauled, one defective high-tension bushing being replaced. The out-door steel structure and oil-breakers were painted.

At the Oshawa condenser station a new 5,000-kv-a. synchronous condenser and voltage-regulator were installed.

At Oshawa transformer station one of the 3,000-kv-a. transformers failed in service and was returned to the manufacturer for repairs. This transformer, following repairs, was again placed in service on September 4. The control-panels for the two high-tension oil-breakers were moved from upstairs down into the control room. The high-tension oil-breakers were overhauled.

At Kingston transformer station one of the 750-kv-a. transformers was replaced on October 20 by a 1,500-kv-a. transformer to meet the increasing load demand. The dry-cell tripping-battery was replaced with a 24-volt storage-battery with trickle charger.

At Napanee transformer station one of the 300-kv-a. transformers was replaced with a 750-kv-a. transformer. Reactors were installed in the secondaries of the other two 300-kv-a. transformers to insure the proper distribution of load. A 24-volt storage-battery with trickle charger was installed. The high-tension lightning-arresters were overhauled.

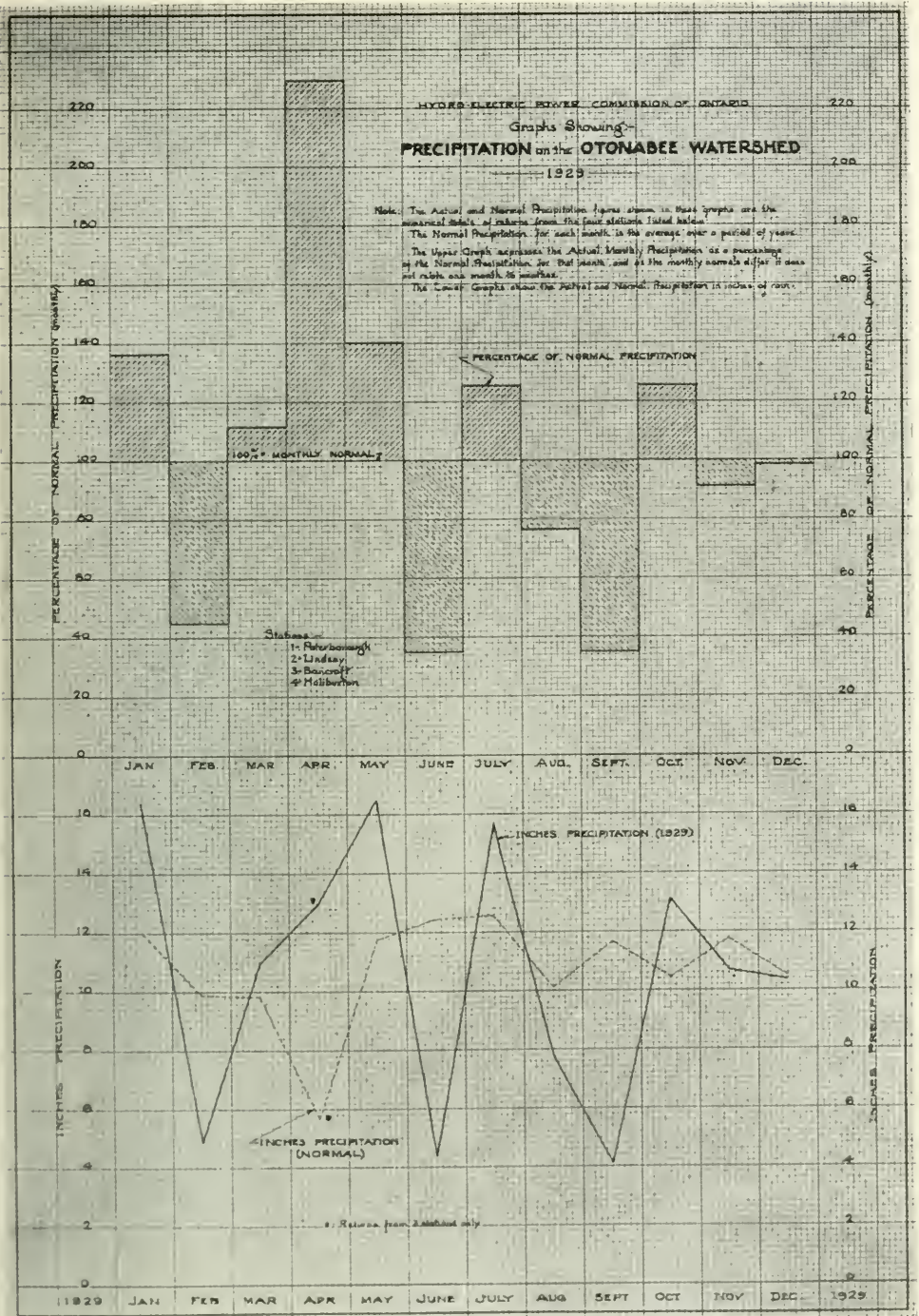

PLATE A PRECIPITATION DATA

The upper graph represents the estimated actual monthly precipitation on the Otonabee watershed expressed as a percentage of the normal precipitation.

The estimate is based upon the actual and normal returns of the Meteorological Service for Peterboro, Lindsay, Bancroft and Haliburton.

Although the numerical values differ from month to month the normal precipitation is taken as 100 per cent., hence the solidly hatched areas represent the amount by which the precipitation exceeded the average while the dotted hatched area represents in a similar manner the deficiencies.

The lower graph shows the actual and the normal precipitation in inches of rain.

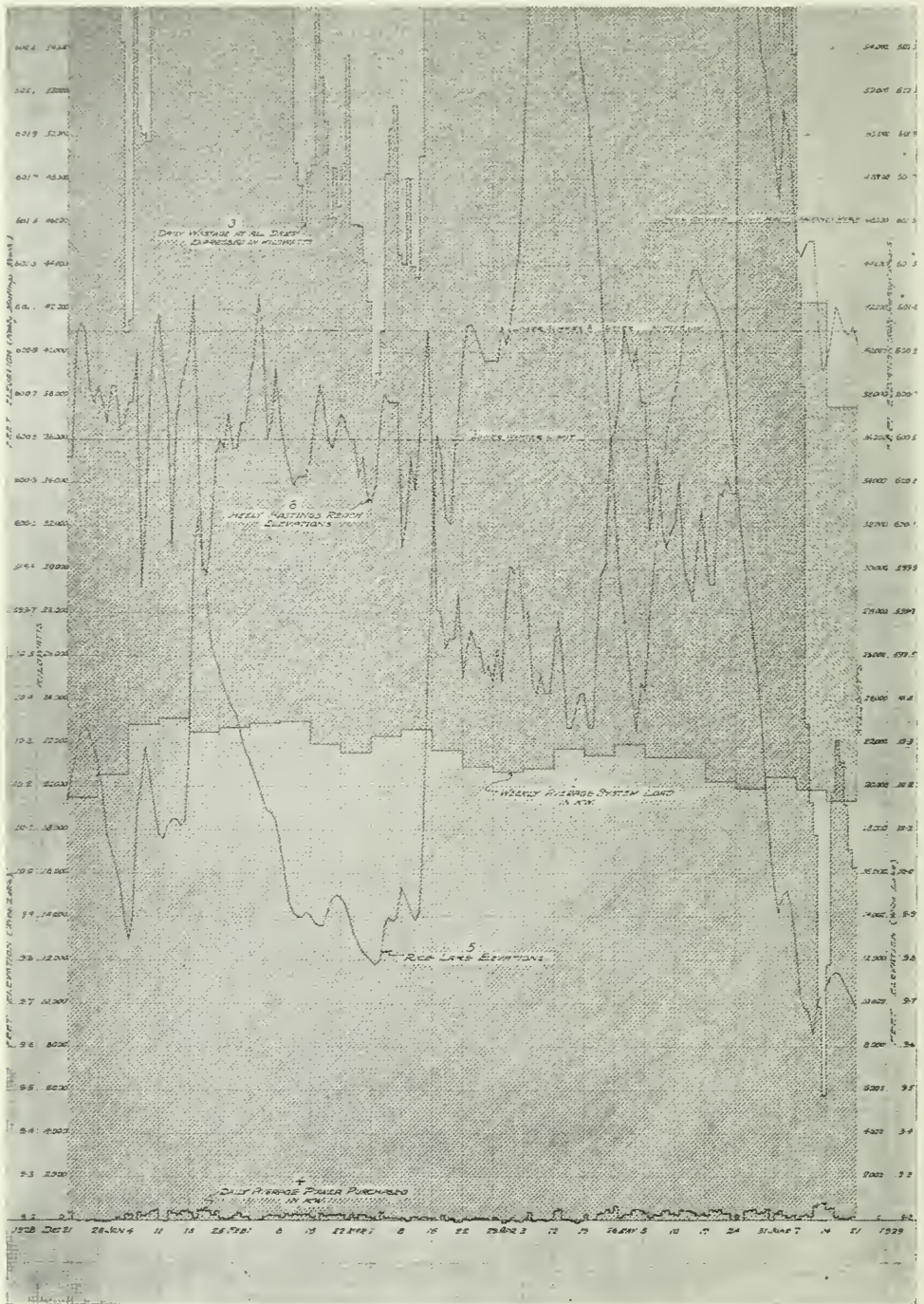

PLATE BI—GENERAL OPERATING DATA
 December 22, 1928, to June 21, 1929

GRAPH No. 1—System average weekly load in kilowatts.
 GRAPH No. 1a—Weekly average kilowatts supplied by plants on Trent river, including purchased power, but excluding power obtained from the Gatineau Power Co.
 GRAPH No. 2—Weekly average power equivalent of total flow at all dams. This equals the weekly average system load plus the power equivalent of the weekly average wastage of water at all plants from which the Commission derives its regular supply. The wastage is shown by the dotted hatched area between graphs 2 and 1.

(Description continued on opposite page.)

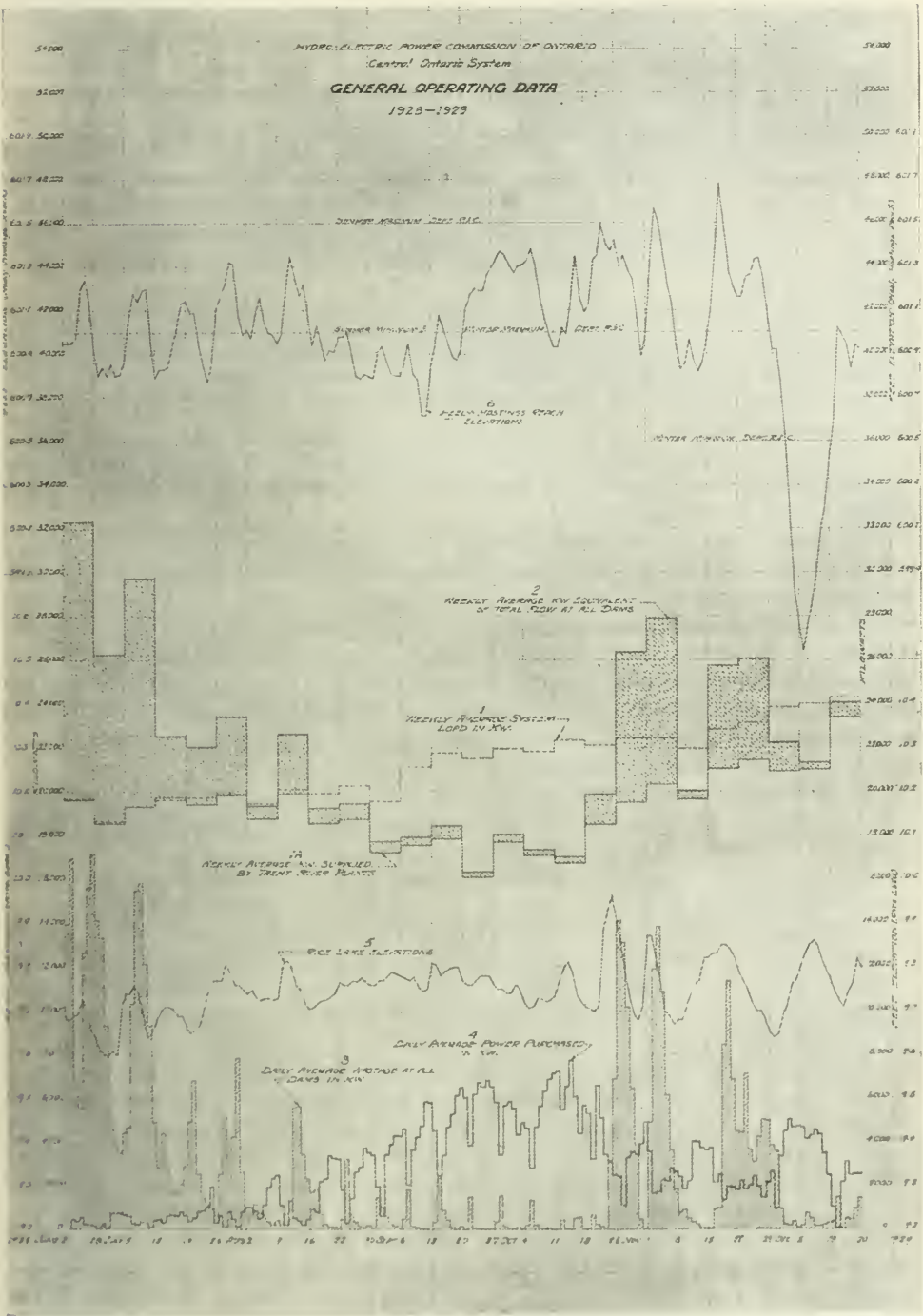

PLATE B2—GENERAL OPERATING DATA
June 21, 1929, to December 29, 1929

GRAPH No. 3—Average daily wastage at all plants expressed in kilowatts. In the weekly aggregate the area under this graph equals the wastage, represented by the hatched area between graphs 2 and 1 and shows the daily distribution on this weekly wastage.
 GRAPH No. 4—Average daily power purchased in kilowatts.
 GRAPH No. 5—Midnight elevation of Rice Lake.
 GRAPH No. 6—Midnight elevation of Heely-Hastings reach.

At Belleville switching station one of the old rotor-type disconnecting switches was replaced by a new double-break disconnecting-switch. New control-cables were installed between the switchboard and the high-tension bus-structure. Synchronizing equipment was installed. Ammeters were installed on the Belleville tap. All the high-tension oil-breakers were thoroughly overhauled.

At Port Hope switching station the dry-cell battery was replaced by a storage-battery and trickle charger. On three of the high-tension lines directional residual-type relays were added. On the fourth high-tension line the induction-type overload relays were replaced by unidirectional relays. A third 44,000-volt potential transformer was installed. All high-tension oil-breakers were overhauled.

At Newcastle transformer station the 100-kv-a., single-phase transformer was replaced with a 300k-v-a., three-phase transformer. The station was changed over to three-phase, 44,000 volts on the high-tension side and 4,160 volts on the low-tension side. An additional feeder-panel complete with metering equipment was added.

At Picton transformer station, one of the 300-kv-a. transformers was replaced with a 750-kv-a. transformer. A reactor was installed in the secondaries of the remaining 300-kv-a. transformer.

At Port Hope transformer station the 300-kv-a. transformer was replaced by a 750-kv-a. transformer. The station was changed over from 2,400 volts delta to 4,160 volts star. Extensive repairs were made to the low-tension equipment following a burn-out behind the switchboard. The 44,000-volt series mechanical trip-relays were removed and a 24-volt trip-coil was installed and connected to operate from the transformer relays. The tripping potential on the transformer and feeder relays was changed from 110 volts alternating current to 24 volts direct current. The high-tension oil-breaker and the high-tension lightning-arresters were overhauled.

At Whitby municipal station a second 750-kv-a. transformer was installed.

At Cobourg an out-door, 300-kv-a. transformer station was built to supply power for the Cobourg rural power district.

At Norwood a second 300-kv-a. transformer was added to meet the increasing load demand.

A temporary 750-kv-a. transformer station was built near the Canada Cement Company plant at Lakefield to supply power to this company.

At Lehigh transformer station the high-tension oil-breakers and high-tension lightning-arresters were overhauled. Extensive repairs were made to the station roof.

At Marmora transformer station a second 50-kv-a. transformer was installed.

At Lindsay transformer station one of the 750-kv-a. transformers failed in service and had to be completely rewound. A second 750-kv-a. transformer failed in service and the defective coils on one leg were replaced. A new water-cooling coil was also installed in this transformer.

An extensive programme of line maintenance was carried out during the year. Preservation of pole butts was actively carried out, 4,300 poles being charred at the ground line and then treated with solignum. A considerable number of poles were stubbed on the different line sections. During the year 23,500 pin-type insulators were inspected, 1,200 found defective being replaced; 4,300 suspension-type insulators were inspected and 450 defective units were replaced.

Due to the very heavy rains in the spring and early summer, followed by high wind storms, a large amount of work was necessary to straighten leaning

poles at different points on the system. The usual amount of tree-trimming was done.

The Belleville machine and meter repair shop has again been very active throughout the year. General repair and production work has been carried out for local systems, private companies and the various sections of the Operating department. Assistance has been rendered throughout the year to various municipalities in connection with technical problems in the field.

Load and Water Conditions, Trent River Watershed

Following several years when water conditions were on the whole more favourable than usual, the latter part of the summer of 1929 shows a decided change, as will be observed from the precipitation graph, Plate A. During the winter months a comparatively heavy snow fall had accumulated, which remained without being reduced by thaws until late in March. Mild weather early in April, accompanied by rainfall in excess of twice normal, caused a heavy freshet flow in this month which practically equalled the record flows in the spring freshets of the years 1922 and 1928. Rainfall remained above normal until the month of June, when it fell to about 35 per cent of normal. Heavy rainfall in the early part of July raised the total for this month to above normal. These heavy rains, however, came at a time when the storage was about at a maximum and consequently ran off and were of no great benefit. During the latter part of the month of July and the months of August and September, precipitation was considerably below normal. This low precipitation, together with increased evaporation, created a condition decidedly unfavourable for power development.

Due to the above causes, the supply of power available from the generating stations on the Trent river became inadequate and it was necessary to purchase additional power from the Gatineau Power Company to meet the demand.

It might be added that during the month of December, 1928, trouble was experienced at several of the generating stations due to severe frazil and anchor ice. No serious load reductions were necessary on this account.

CENTRAL ONTARIO AND TRENT SYSTEM—LOADS OF MUNICIPALITIES, 1927-1928-1929

Municipality	Peak load in horsepower			Change in load 1928-1929	
	Oct., 1927	Oct., 1928	Oct., 1929	Decrease	Increase
Belleville.....	3,071.8	3,121.1	3,551.5	430.4
Bloomfield.....	139.4	114.6	101.2	13.4
Bowmanville.....	1,538.0	1,792.2	1,724.4	67.8
Brighton.....	210.0	242.6	265.4	22.8
Cobourg.....	1,204.8	1,267.7	1,361.7	94.0
Colborne.....	141.0	152.4	168.9	16.5
Deseronto.....	210.0	164.9	152.8	12.1
Havelock.....	222.0	250.6	220.9	29.7
Kingston.....	3,963.8	3,912.5	4,221.8	309.3
Lakefield.....	151.6	182.9	192.3	9.4
Lindsay.....	1,474.5	1,678.3	1,522.7	155.6
Madoc.....	149.4	135.0	142.6	7.6
Marmora.....	96.5	92.7	86.6	6.1
Millbrook.....	62.7	64.3	68.6	4.3
Napanee.....	858.0	931.7	957.5	25.8

**CENTRAL ONTARIO AND TRENT SYSTEM—LOADS OF MUNICIPALITIES,
1927-1928-1929—Continued**

Municipality	Peak load in horsepower			Change in load 1928-1929	
	Oct., 1927	Oct., 1928	Oct., 1929	Decrease	Increase
Newburg.....	332.4	396.8	236.0	160.8
Newcastle.....	74.9	71.1	72.9	1.8
Horwood.....	147.5	124.8	142.5	17.7
Omemece.....	56.0	50.1	72.9	22.8
Orono.....	53.3	47.3	165.7	118.4
Oshawa.....	6,933.0	8,659.5	8,880.7	221.2
Peterborough.....	5,467.8	6,097.0	6,271.0	174.0
Picton.....	640.7	737.2	892.7	155.5
Port Hope.....	752.0	1,112.6	1,207.7	95.1
Stirling.....	253.0	261.4	282.8	21.4
Trenton.....	1,654.8	1,906.9	2,610.6	703.7
Tweed.....	182.0	209.1	214.5	5.4
Warkworth.....	53.6	54.9	57.6	2.7
Wellington.....	146.1	133.8	144.0	10.2
Whitby.....	860.6	1,008.8	958.5	42.3

**CENTRAL ONTARIO AND TRENT SYSTEM—RURAL POWER DISTRICTS,
1927-1928-1929**

Rural power district	Peak load in horsepower			Change in load 1928-1929	
	Oct., 1927	Oct., 1928	Oct., 1929	Decrease	Increase
Belleville.....	85.0	159.4	170.4	11.0
Bowmanville.....	5.0	4.0	4.9	0.9
Campbellford.....	50.9	56.3	54.7	1.6
Cobourg.....	11.0	24.5	110.1	85.6
Colborne.....	34.8	45.1	44.2	0.9
Kingston.....	36.2	39.2	51.6	12.4
Lakefield.....	1.0	1.0
Napanee.....	2.0	5.0	3.0
Newcastle.....	5.0	12.5	14.5	2.0
Oshawa.....	233.0	324.5	397.4	72.9
Peterborough.....	155.5	359.4	424.7	65.3
Pickering.....	115.6	97.0	127.3	30.3
Port Hope.....	12.0	24.1	22.8	1.3
Trenton.....	10.0	10.0	10.0
Wellington.....	11.3	16.0	4.7

CENTRAL ONTARIO AND TRENT SYSTEM—NEW RURAL POWER DISTRICTS

Rural power district	Date connected	Load in horsepower		Change in load 1928-1929	
		Initial	Oct., 1929	Decrease	Increase
Norwood.....	Jan. 1, 1929	1.0	5.3	4.3
Warkworth.....	Nov. 1, 1928	1.0	1.0

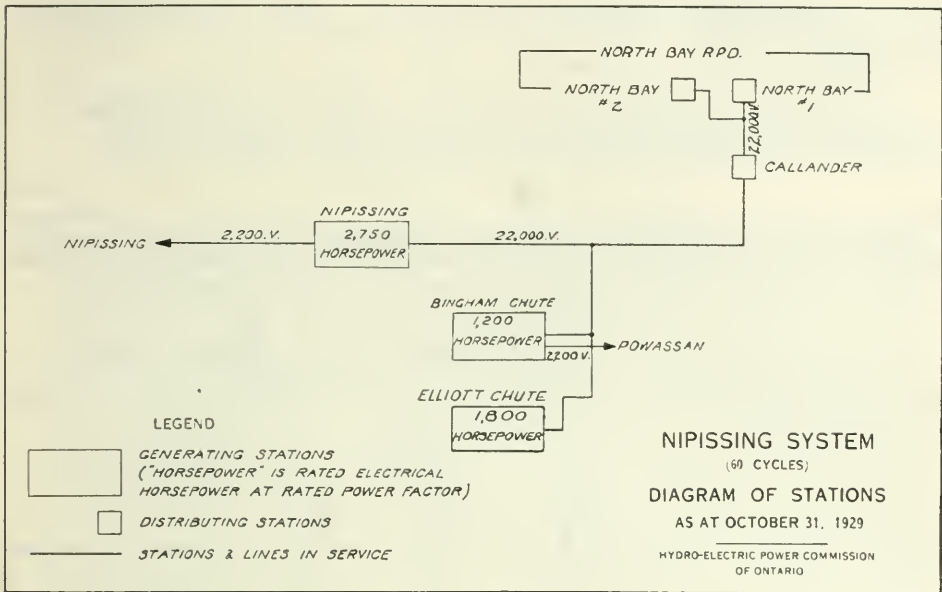

NIPISSING SYSTEM

Both the peak and average loads on this system show an increase over last year amounting to ten per cent. on the year's peak load and to twelve per cent on the average load.

The new switching structure at North Bay was completed in November, 1928, giving North Bay the benefit of a double-circuit line from junction No. Z52 to No. Z4, North Bay substation. In December the 22,000-volt line connecting No. 1 station (Z4) with No. 2 station (Z9) in North Bay was made alive and the first transformer bank was tested out for service. In January the 750-kv-a. bank was removed from Z4 to Z9 and paralleled. The No. Z4 station at North Bay has now the original three 450-kv-a., single-phase transformers, and the No. Z9 station has two three-phase transformers of 750 kv-a. each. The No. 1 bank at No. Z9 station was formerly in service at Hanover station on the Georgian Bay system.

Floods were severe on the South river during the spring of 1929 but extra precautions had been taken at the generating stations so that water was prevented from entering the plants and doing damage to equipment, as happened in the previous year when excessive flooding also occurred on the river.

Owing to the dry summer season and the heavy loads, the storage water was largely depleted by the middle of September. Arrangements were made to have the new generating station at Elliott Chute in service as soon as possible, to conserve water and help carry the peak loads, the plant being put in operation on manual control October 7, 1929. This plant has an 1,800-kv-a. generator and

will be a semi-automatic, remote-controlled plant. When completed it will be controlled from Bingham Chute plant, which is situated about a mile further down-stream.

A large amount of work was carried out on the storage dams as part of a maintenance and renewal programme extending over a number of years.

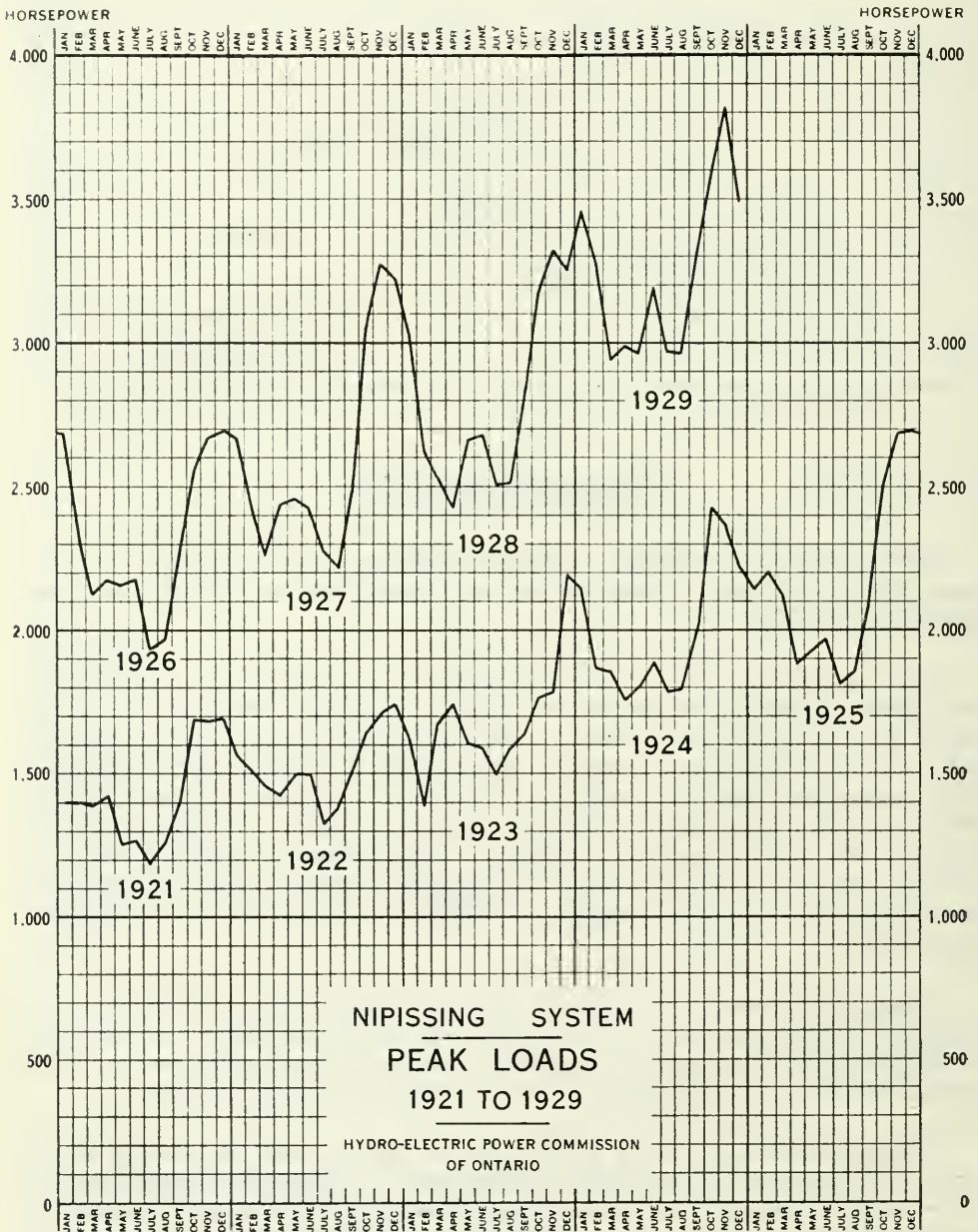

NIPISSING SYSTEM—LOADS OF MUNICIPALITIES, 1927-1928-1929

Municipality	Peak load in horsepower			Change in load 1928-1929	
	Oct., 1927	Oct., 1928	Oct., 1929	Decrease	Increase
Callander.....	92.0	113.9	107.2	6.7
Nipissing.....	3.0	3.0	3.0
North Bay.....	2,515.0	2,721.2	2,992.6	271.4
Powassan.....	103.0	70.8	96.6	25.8

NIPISSING SYSTEM—RURAL POWER DISTRICT LOADS, 1927-1928-1929

Rural power district	Peak load in horsepower			Change in load 1928-1929	
	Oct., 1927	Oct., 1928	Oct., 1929	Decrease	Increase
North Bay.....	38.0	40.2	42.2	2.0

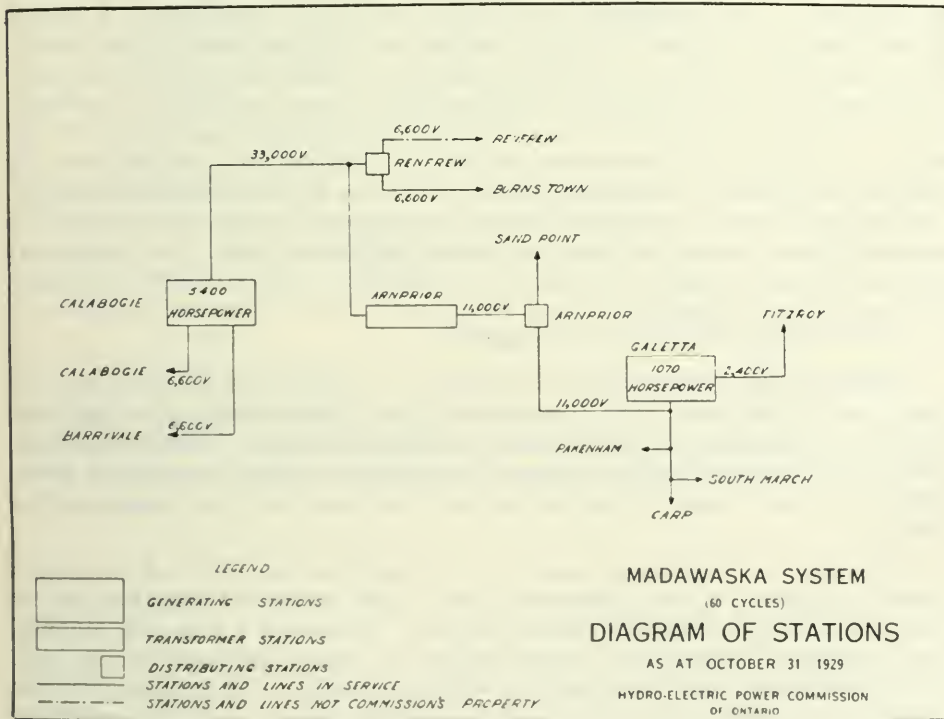

MADAWASKA SYSTEM

The operation of the Madawaska system was taken over by the Commission on June 29, 1929. An inspection of the stations and lines has been made by the Commission's engineers and operating procedure is being gradually brought into accordance with the Commission's practice on other systems. Service has been satisfactorily maintained and no noteworthy changes have occurred.

EASTERN ONTARIO HIGH-VOLTAGE TRANSMISSION LINES

The outstanding development of the year affecting the Central Ontario and Trent, the St. Lawrence, the Rideau and the Ottawa systems, was the placing in service in eastern Ontario of a network of high-voltage lines and stations. These transmission lines serve as interconnecting links whereby 60-cycle power purchased from the Gatineau Power Company is transmitted to the Rideau, the Central Ontario and Trent, the St. Lawrence and the Ottawa systems, and whereby surplus and emergency power may be transferred from any one of these systems to another.

A line extending from the inter-provincial boundary near Ottawa to Smiths Falls supplies power to the new transformer station at 110,000 volts. Two lines are connected to the 44,000-volt bus at this station, one extending to Kingston and terminating in the new switching station for supplying power to the Central Ontario and Trent system, the other extending to a point near Brockville where it is tapped into the network of lines supplying power to the St. Lawrence system. The power supply for the Rideau system is taken from the 4,160-volt bus of the Smiths Falls transformer station and stepped up to 26,400 volts, by means of a temporary transformer station which was built on the same property. A 26,400-volt line was extended from this temporary station and tapped into the main Rideau system line about two miles from Smiths Falls. As a temporary expedient the power supplied to the Ottawa system is fed at 11,000 volts direct from the Gatineau Power Company until such time as the new 110,000-volt transformer station in Ottawa is completed.

The new high-tension transformer station at Smiths Falls has a transformer capacity of 15,000 kv-a. The transformers have three windings, i.e., primary 110,000 volts, secondary 44,000 volts and tertiary 4,160 volts. Voltage regulation under load is accomplished by means of a specially designed regulating transformer which has a range of ten per cent buck or boost, with four steps in either direction.

The supply of Gatineau power over the high-voltage network in eastern Ontario has played a very important part in the successful operation of the above-mentioned four systems during the year. Following a very dry summer, water conditions became very unfavourable for power development on both the Central Ontario and Trent and the Rideau systems. The contract with the Gatineau Power Company provided for the definite delivery of 6,000 horsepower to October 1, with provisions for ordering additional power if required. Owing to the water conditions, additional power was ordered during the summer in blocks of 2,000 horsepower until the total contracted demand became 12,000 horsepower by September. The following are the peak-load demands of the

various systems on the Gattineau supply: Central Ontario and Trent system, 11,595 horsepower; St. Lawrence system, 4,290 horsepower; Ottawa system, 2,079 horsepower; Rideau system, 1,126 horsepower. These figures, of course, represent peaks occurring at different times, the combined total at any one time not exceeding the contract amount of 12,000 horsepower.

WAHNAPIAE DISTRICT

While control of the Wahnapiæ Power Company was acquired by the Commission during the year, the company has continued as a joint stock company pending further arrangements, the same operating staff as formerly being retained. Service to Sudbury and other power customers in that locality has been continued but there has been nothing of special note to include in this year's annual report.

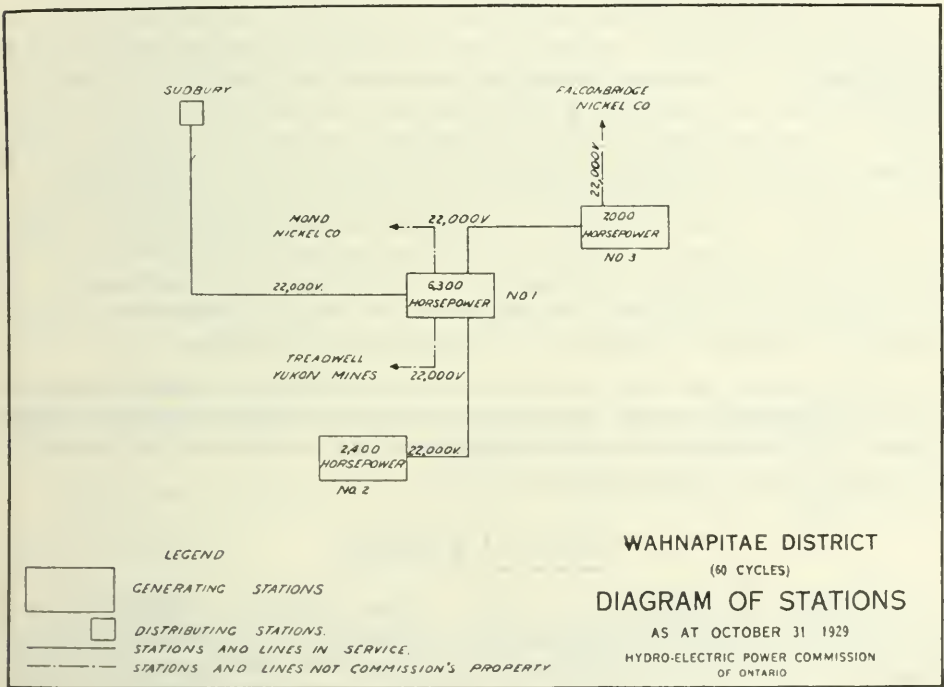

SECTION III

MUNICIPAL WORK

The Commission acts in an advisory capacity in connection with the operation of the "Hydro" utilities of the various municipalities with which it has contracts. In this connection the Commission arranges for the purchase, construction or extension of distribution systems and assists the municipal officials in making their financial arrangements to pay for the cost of these systems. All rate adjustments, as provided under The Power Commission Act, are recommended by the Commission, and a study of the operating conditions of all utilities is made annually and adjustments recommended accordingly. The Commission generally supervises the management and operation of all systems, more especially in the smaller municipalities, which, individually, are not of sufficient size to employ a manager with the technical knowledge necessary to administer properly all phases of the local system's operation.

In the case of the rural power districts, the Commission itself—on behalf of the corporations of the individual townships—operates the rural power systems, and distributes electrical energy to the customers of the respective corporations in any such rural power district.

NIAGARA SYSTEM

The power demands in the Niagara system showed a consistent growth during the year and the Commission has continued to add additional lines and capacity to take care of the ever-increasing loads of the municipalities. A tenth unit was purchased during the year for the Queenston plant. To take care of the rapid load growth in the western portion of the Niagara system, a 110,000-volt line was constructed from Niagara Falls to St. Thomas, following an almost direct route.

To take care of additional load from the Gatineau Power Company under the Commission's contract with it, an additional 112 miles of single-circuit 220,000-volt line was completed during the year from Toronto east. This is approximately one-half of the second circuit which will be completed during the coming year between Toronto and the Ottawa river.

The special contracts for interruptible power which the Commission has been able to arrange with various large power customers located close to Niagara Falls have been of substantial benefit to the system. By operating the Queenston-

Chippawa plant—the most efficient of the three plants owned by the Commission—at full capacity as much of the time as possible, the Commission is able to obtain from the available water supply a maximum amount of power. After taking care of the full requirements of the Niagara system operating at its greatest capacity, the Commission still has available a substantial block of power for sale under terms which permit its being interrupted during the maximum winter peak period, or whenever required, for use in Ontario.

The Commission has during the year sold substantial quantities of off-peak power to companies in the United States under arrangements which permit its withdrawal when required by Canadian industries.

General engineering assistance was given during the year to practically all of the municipalities in the Niagara system, by a general supervision of management and operation, and also in connection with the construction and extension of distribution systems and stations. Certain municipalities received special engineering advice and assistance regarding a number of matters, which are more fully referred to as follows:

Ayr—The local Commission, by resolution, requested on September 1st that the operation of its system be transferred to the Brant rural power district with respect to operation, maintenance, billing and collecting.

Beachville—The maintenance of the local distribution system was taken care of during the latter part of the year by the Commission at the request of the local Trustee Board.

Brantford Township—The local Commission, by resolution, requested on September 1 that the operation of its system be transferred to the Brant rural power district with respect to operation, maintenance, billing and collecting.

Burgessville—In accordance with a resolution of the Trustee Board, the operation and the maintenance of the distribution system were taken care of by the Commission, through the Norwich rural power district field staff.

Chatham—Underground cables were installed and the capacity of the municipal step-down station was increased to take care of the utility's present load conditions.

Courtright—The distribution system in Courtright was remodelled to supply an electrically operated pump in the waterworks plant. Also, the 4,000-volt line and the metering equipment which supplies power to Courtright were changed to three-phase.

Dashwood—At the request of the local Trustee Board, operation and maintenance were taken care of by the Commission's Exeter rural power district staff.

Dorchester—Plans and estimates were completed for a joint pole agreement with a local telephone company. The work in the field was carried out by the Commission's staff which operates the Dorchester rural power district. Under the new arrangement the appearance of the village is greatly improved, and better service is given to the consumers.

Drumbo—On September the first, at the request of the local Trustee Board, operation and maintenance were taken care of by the Commission's Brant rural power district staff.

Erieau—At the request of the village Council, the operation and maintenance of the local electrical distribution system were taken care of by the Commission, the work in the field being taken care of by their rural power district staff. Plans were completed to change to three-phase, the 4,000-volt line supplying the village, and to make additions and extensions to the village system to supply power to a large coal dock.

Essex County—A contract was made for a supply of 300 horsepower at 26,400 volts to a company supplying gas in this district. This power is to operate an artificial gas plant located a short distance southwest of the limits of the city of Windsor, and is to be used during the time of heavy demand on the natural gas supply, and to take care of any emergency which might arise. The Commission's engineers designed and superintended the construction of the company's substation.

Galt—A rearrangement of the 550-volt distribution system throughout the city was planned and advice was given regarding substation transformers to supply power at 550 volts for all industries.

Leamington—A supply of approximately 400 horsepower was given to a large factory in the town which formerly generated all its own power from steam.

Lucan—Plans and estimates were completed for the overhauling of the distribution system. The distribution line work was carried out by the Commission's staff which operates the London and Lucan rural power districts.

Merlin—At the request of the Police Trustee Board, the operation and maintenance of the village system were taken care of by the Commission, and operated by the rural power district field staff. The distribution system was changed from 4,000 to 8,000 volts to receive power from the new 26,400/8,000-volt distributing station constructed in Merlin.

New Toronto—To provide for the increasing loads, the greater portion of the primary distribution system was changed from 2,300 to 4,000 volts and additional primary feeders were erected.

Otterville—The operation and the maintenance of the electrical distribution system were taken care of by the Commission through the Norwich rural power district staff, in accordance with a request of the Trustee Board.

Petrolia—Tests were carried out by engineers of the Commission on the installation of a second electrically operated pump (750 imperial gallons per minute at 300-foot head, driven by a 100 horsepower, 550-volt motor) in the Petrolia waterworks plant.

Port Colborne—Plans were prepared for new cable crossings under the Welland ship canal.

Sandwich—Plans were made for the power supply to the Ambassador suspension bridge connecting the town of Sandwich with the city of Detroit. The downstream side of this bridge for its entire length will be lighted by electric energy from the Sandwich Hydro-Electric system, a series lighting system being installed.

Scarborough Township—A new station was erected for the purpose of supplying this township. Very extensive alterations and additions were made in the 4,000-volt distribution system on account of supplying the power from a different location and because of an increase in the general load.

Springfield—The maintenance of the distribution system during the year was taken care of by the Aylmer rural power district staff.

Stratford—Plans were prepared for the remodelling of the local substation for the purpose of installing larger equipment to take care of increasing loads.

Strathroy—The 4,000-volt distribution system was rebuilt in order to improve the local service.

Tavistock—Plans covering changes in the distribution system were forwarded to the municipality and the work was taken care of under the supervision of the Commission's engineers.

Thorndale—The operation and the maintenance of the local distribution system were taken care of by the Commission, at the request of the local Trustee Board.

Trafalgar Township—A distribution system owned jointly by the customers supplied was absorbed into Area No. 2, comprising the southwesterly section of the township. This system was partially rebuilt and considerable extensions were made to it.

Walkerville—Additional 4,000-volt feeders were installed to supply power to two large automotive companies, and to serve as a tie line between Walkerville's new substation in the southern part of the town.

Woodstock—A new 1,500-kv-a. step-down substation was constructed in the southwest section of the city. A study was made of the operating characteristics of the local system in order to determine the desirability of completing the 13,200-volt ring bus connecting the five municipal step-down stations by the installation of air-break switches, etc.

York North Township—New primary lines for feeding the westerly section of the township from a new station erected north of Weston have been constructed.

Zurich—The operation and the maintenance of the local system during the year were taken care of by the Commission, at the request of the local Trustee Board.

GEORGIAN BAY SYSTEM

The demand for power on this system has manifested a steady growth throughout the year, in consequence of which the output of the new 2,300 horsepower development at Trethewey Falls, which was completed and placed in operation during the year, has all been taken up. The Muskoka developments were tied in with the Wasdells development on the Severn river by a connecting transmission line, during the year, and the 22,000-volt transmission line was extended to Uxbridge and Port Perry to give improved service at the south end of the Wasdells district.

In order to provide for the present and future requirements of the Eugenia district—the demand for power in that area having grown beyond the capacity of the Eugenia development—the Commission has made arrangements for

constructing a 110,000-volt line from Kitchener (in the Niagara system) to Hanover and for the installation of a 5,000 kv-a. frequency-changer set at Hanover. It has also installed a synchronous condenser and auto-transformers at the Eugenia development to facilitate the transfer of larger blocks of power from the Severn and Muskoka developments to the Eugenia district. The Commission has also completed the purchase of two power sites on the Saugeen river at Maple Hill and Hanover.

Arrangements were made to proceed with the construction of a 12,000-horsepower development on the Musquash river at Ragged rapids and work was commenced on a tie transmission line between this development and Big Chute generating station.

The property of the Bala Electric Light Company serving the towns of Bala, Port Carling, and the adjacent area was purchased from the Burgess estate during the year. This gave the Commission complete control of all the power sites on the Musquash river. This system, together with the generating plants at Bala, will eventually be merged into and form a part of the Georgian Bay system. Arrangements were made for extending the transmission line on the north end of Eugenia development to the town of Southampton. This extension was placed under construction during the month of September.

The meeting of the Eugenia system municipalities (consisting of all the municipalities in the Eugenia division) was held this year at the Eugenia park, the delegates being guests of the Commission. The occasion afforded an excellent opportunity for the inspection of the Eugenia development by representatives from the towns receiving electrical energy from it.

General engineering assistance and advice concerning the management and operation of the various local distribution systems, the application of rates, and information to power and lighting consumers, was rendered to practically all municipalities.

Engineering advice of a special nature in connection with the matters referred to was given to the following municipalities:

Chesley—A complete survey was made of the Chesley distribution system with respect to changes necessary to provide for increasing demands for electrical energy, involving transformer changes and the installation of additional transformers and primary and secondary conductor. Arrangements were made for organizing a construction gang to complete this work.

Gravenhurst—A complete new ornamental street-lighting system was designed and constructed for the municipality. All poles and lines, including those of the Bell Telephone Company, were removed from the main street in the business area and the secondary mains were placed on the buildings on each side of the street by secondary rack construction.

Kincardine—A complete survey of the distribution system in this municipality was made by the Commission's engineers and recommendations were made with respect to transformer and primary and secondary line changes necessary to provide for improved service.

Lucknow—A complete survey was made of the distribution system in this municipality and recommendations were made covering changes in transformers and primary and secondary lines necessary to provide for improved service.

Orangeville—A complete new ornamental street-lighting system was designed for the business section on the main street of the town. Material was purchased and arrangements were completed for proceeding with construction work early next year.

Port Perry—Arrangements were completed for constructing a substation in this municipality to serve the distribution system from a new 22,000-volt transmission line, replacing the 4,000-volt service at present obtained from the Greenbank substation.

Southampton—Both enabling and money by-laws were passed by this municipality during the year covering the execution of a contract with the Commission for electrical service. An investigation was made covering the cost of constructing a new distribution system and assistance was given to the local officials in submitting information to the ratepayers concerning hydro-electric service.

Uxbridge—Arrangements were completed for constructing a new substation in this municipality to be served from a new 22,000-volt transmission line superseding the 4,000-volt service formerly obtained from the Greenbank substation.

Walkerton—A valuation was made of the private company's distribution system and an estimate prepared covering the cost of constructing a new distribution system in the municipality in connection with hydro-electric service. Information was given to the local officials in connection with these matters.

ST. LAWRENCE SYSTEM

During the year the demand for electrical energy for industrial power, in one municipality decreased owing to woodworking factories discontinuing operations, and in two other municipalities, factories manufacturing milk products, made changes in the process of manufacture whereby the uses of electrical energy were curtailed. There has been an increase in use, in all municipalities, for electrical energy for domestic purposes.

A system customer in Cornwall township made extensive additions and alterations to his plant, and when the contract for 5,000 horsepower expired in June a new contract was completed for a demand up to 10,000 horsepower.

Cardinal—The village of Cardinal completed negotiations during the year for a supply of power. This municipality will be supplied at 4,000 volts, three-phase, from a substation erected in the municipality.

RIDEAU SYSTEM

Growth of load in the municipalities served by the Rideau system has required an increase in station transformer capacity at Perth and Kemptville, and arrangements are being made to add additional transformer capacity at Carleton Place.

Power has been supplied from the High Falls plant, from the plant at Carleton Place, from the Gatineau Power Company through the transformer station at Smiths Falls, and also from the Rideau Power Company's plant at Merrickville which was rebuilt during the year, following a fire in 1928.

THUNDER BAY SYSTEM

During the year the loads in the various municipalities comprising this system equalled the generating capacity at the Cameron Falls generating station. The Cameron Falls development was placed in operation in December, 1920, with a demand approximating 7,000 horsepower and in less than nine years the full capacity of the development has been taken up, a demand of 77,000 horsepower having been established during the month of September. The construction of the new Alexander development on the Nipigon river was continued during the year and will probably be placed in operation at the end of the year 1930. When completed, it will have a capacity of 54,000 horsepower. Arrangements were made for constructing a third transmission circuit between Cameron Falls and the Bare Point substation at Port Arthur.

A large pulp and paper company in Fort William doubled its demand for power, having completed a large extension to its mill. It established a demand of 24,000 horsepower. The load sold in Port Arthur during the year was 7,382 horsepower greater than during the previous year and the total increase in load sold on the Thunder Bay system for the current year was 14,409 horsepower greater than last year.

Engineering assistance with respect to the operation and management of the local distribution systems and the application of rates was given during the year to the municipalities of Fort William, Port Arthur and Nipigon village, which comprise the municipalities served by the Thunder Bay system.

OTTAWA SYSTEM

The Ottawa system is supplied with power under a contract which was originally with the Ottawa and Hull Power Company, now incorporated in the Gatineau Power Company's system. This contract provides for supplying up to 20,000 h.p. at 11,000 volts. Arrangements were made with the Gatineau Power Company for additional power during the period of constructing a new transformer station. This new station will supply power to the Ottawa system from the 110,000-volt line, under a contract with the Gatineau Power Company. The Ottawa Hydro is erecting at the same point a low-tension switching station.

CENTRAL ONTARIO AND TRENT SYSTEM

During the year 1929 active steps were taken to place this system on the same basis as the other systems of the Commission. Negotiations were carried on with practically all the municipalities not owning their local distribution systems, with a view to the sale of the local systems to the respective municipalities. When this sale has been completed, it is proposed to have the title to the generating and transmission system vested in the Commission, in the same manner as in all the other systems.

The growth of load on this system has been satisfactory and the additional power required has been supplied over the connection through Kingston and Smiths Falls from the Gatineau Power Company. This supply of power has protected the system's customers from a serious shortage of power, due to low water on the Trent river and its tributaries.

Belleville—The local distribution system, formerly owned by the Government and operated by the Commission, has now been purchased by the municipality and will be operated by the Commission until the local Hydro-Electric Commission takes office, after the next municipal elections.

Bowmanville—A new feeder was installed in Bowmanville substation to take care of increased demand for power.

Cobourg—A number of water mains in the Cobourg waterworks system have been renewed where the corporation is paving the streets. The installation of two new filters has been authorized for the pumping plant.

Deseronto—Engineering assistance was given to the corporation in connection with its waterworks system and a new electrically driven pump was installed under the supervision of the Commission.

Hastings—A report is in preparation on the supply of power to Hastings for local distribution.

Kingston—The Public Utilities Commission has made extensions to the white-way street-lighting system on Princess street and in other sections of the city. Arrangements have been completed for installing a new feeder switchboard at the substation.

Lindsay—The Corporation of Lindsay completed the purchase of the local distribution system last year and has been very successful in the operation of it.

Napanee—A 750-kv.-a. transformer has been installed to replace a 300-kv.-a. in the Napanee substation, in order to provide for the growth of load in Napanee and the surrounding district.

Norwood—An additional 300-kv.-a. transformer has been installed in Norwood substation to provide for the growth in load in Norwood and Havelock.

Oshawa—The city of Oshawa completed negotiations during the year for the purchase of the local electric and gas utilities owned by the Government and operated by the Commission.

Peterborough—The city of Peterborough has purchased the local gas plant, formerly owned by the Ontario Government and operated by the Commission. It is proposed to install an additional 3,000-kv.-a transformer in the Peterborough municipal substation to provide for increased load.

Picton—To provide substation capacity to meet the growth in domestic appliances, the transformer equipment was increased from 600 kv.-a. to 1,050 kv.-a.

Port Hope—The voltage of the local distribution system was changed from 2,400 volts delta to 4,160 volts "Y" in order to improve the voltage regulation and to take care of increased load.

Trenton—The Trenton street-lighting system is being changed from a series system to a multiple system. The Trent Cotton Company has contracted for power and is being served at 6,600 volts.

Whitby—The municipality of Whitby is installing a second 750-kv-a. transformer in its substation to take care of the increase in load at Whitby and in the Pickering rural power district.

NIPISSING SYSTEM

Due to the growth of load and the increasing demand for power, especially in the city of North Bay, a new development at Elliott Chute on the South river was constructed and placed in operation during the year, increasing the generating plant capacity of the system by 1,800 horsepower.

MADAWASKA SYSTEM

During the year, the Commission purchased the electrical properties supplying the towns of Arnprior and Renfrew and the surrounding district, formerly owned and controlled by Mr. M. J. O'Brien. These properties consist of:

1. The Galetta Electric Light Company, the stock of which was purchased by the Commission. This Company serves the town of Arnprior and numerous villages and hamlets in this vicinity, from a development on the Mississippi river at Galetta.

2. The Calabogie Power Company on the Madawaska river, together with interconnecting transmission lines to the Galetta Company's property and to Renfrew. These properties were acquired from Mr. M. J. O'Brien and the purchase included a number of important power sites on the Madawaska river which will be available for future power requirements of the Commission.

NEW ONTARIO DISTRICT

Engineering advice and information concerning electrical service was given to various municipalities in the northern part of the Province, especially to the city of Sault Ste. Marie and the towns of Chelmsford, Rainy River, Capreol, and Sioux Lookout. The construction of a development was undertaken at Ear Falls on the English river for the purpose of supplying power to mining, paper and other companies, and 2,000 horsepower has already been contracted for. This development will also be used in future for serving the town of Sioux Lookout, and possibly for the pulp and paper industry. A survey was made of the present and future mining loads in the vicinity of Sudbury and adjacent to the territory known as the Sudbury basin, and an investigation was carried on covering future developments on the French, Ottawa, Mississagi and other rivers as well as the possibility of bringing power into the district from developments on the Hudson Bay watershed. The Commission purchased the majority stock of the Wahnapiatae Power Company and is now operating its developments and transmission lines which serve the town of Sudbury and several mining corporations in the district.



RURAL ELECTRICAL SERVICE IN ONTARIO
A farm home in Ontario using "Hydro" service

RURAL ELECTRICAL SERVICE

The history of the application of mechanical power to agriculture is largely a record of individual effort. In Ontario, windmills have chiefly been used for pumping water and, since pioneer days, small waterpowers have been harnessed and used for sawing wood, grinding grain and similar processes. More recently, gasoline and oil engines have in some cases been utilized both for the operation of equipment on the individual farm and for the operation of the larger portable equipment which serves the rural community generally. The application of mechanical power to farming operations is therefore no novelty in Ontario and there is a growing appreciation of its importance as a contributing factor to successful farming.

Farm electrical service as given by the "Hydro", however, is much more than an aid to certain operations about the farm. It is a service that, in addition, adds the conveniences of the city dwelling to the attractiveness of the farm home, and more than any other agency can contribute to the maintenance of a satisfactory standard of living which will attract and hold the younger generation. The rural population has therefore welcomed with enthusiasm the possibility of obtaining the combination of lighting service with that of a most flexible form of power. The great networks of transmission lines which serve urban municipalities have constituted an opportunity and afforded a base from which rural primary lines may economically be extended over wide areas of the more closely settled parts of rural Ontario. The growth in mileage of rural lines during recent years has been phenomenal, and the farmers of Ontario are taking advantage of the service as fast as lines can be built to supply them.

The policy and practice of the Commission has been, and is, to make a distribution of electrical energy as widespread as possible, and to extend to every community that can economically be reached by transmission lines the benefit of electrical service. In harmony with this policy, the supplying of electrical service to rural districts has been undertaken according to a comprehensive and carefully thought-out programme. For the purpose of electrical service in rural Ontario, rural power districts are formed in the most closely settled portions of the Province traversed by transmission lines. A typical rural power district



RURAL ELECTRICAL
A farm home near Waterloo,

covers about 100 square miles. Its boundaries are not arbitrary geographical limits—such as define, for example, the areas of townships—but depend rather upon the economic distances which may be served from a distribution centre of city, town or village. It should be appreciated that without such transmission networks as have been constructed to serve the cities and towns of the Province, any extensive rural electrification would be economically impracticable.

The experience gained by the Commission and the improvements in technique, enable electrical service to be given to rural districts when there can be secured three signed farm contracts, or their equivalent, per mile of line to be constructed.

The assistance given by the Province to farmers and rural residents in the form of a grant toward the capital cost of supplying electrical service is being made to the maximum amount provided for by the Rural Hydro-Electric Distribution Act, namely, 50 per cent of the cost of lines and secondary equipment.

This assistance is in pursuance of a long-established governmental policy of promoting the basic industry of agriculture in various ways. This policy had previously found expression in the establishment of agricultural schools, colleges and experimental farms, in assistance for road building and in other ways. The grants-in-aid thus given make it possible to extend hydro-electrical power service to those engaged in and connected with agricultural pursuits in less densely populated districts where otherwise such service would not be financially feasible.

The extent and effect of the Province's financial assistance with respect to the distribution of power in rural districts should be clearly understood. The Government grant-in-aid relates to the initial capital investment. Having made



SERVICE IN ONTARIO
Ontario, using "Hydro" service

its grant-in-aid, the Government's participation in operations respecting the property to which the grant applies ceases. Each rural power district not only pays its cost of operation, maintenance and administration of these lines, but also sets up reserves for renewals, obsolescence and contingencies on the whole of the equipment and lines, as well as for sinking fund on the investment made by the Commission on behalf of the local authorities. The provincial grant-in-aid is of special assistance when the initial financial investment for any rural power district is made.

The aggregate load distributed to the rural dwellers is, and possibly must always be, but a relatively small porportion of the total energy distributed by the Commission, and the provincial grant towards the cost of rural service is of no advantage to the power system as a whole, because the demand for power at present, apart altogether from the small amount distributed to the rural districts, is such as readily to absorb all the available supply. On the other hand, the beneficial influence of rural electrical service on agriculture is reflected in the prosperity and welfare of the Province as a whole, and is already a factor of importance and worth.

The accompanying diagrams illustrate the unprecedented expansion of rural primary-line extensions during the last nine years, and the increase in the use of electricity by the farming communities of Ontario as shown by the aggregate peak loads. It is believed that further substantial progress will be made in the next few years. An outstanding reason for this growth is the extent to which the Commission has gained the confidence of the rural communities through efficiency in the construction of lines, through progressive reductions in rates and by a continuity of service which has contributed very materially to progress by inspiring confidence in the use of electrical power-driven machinery.

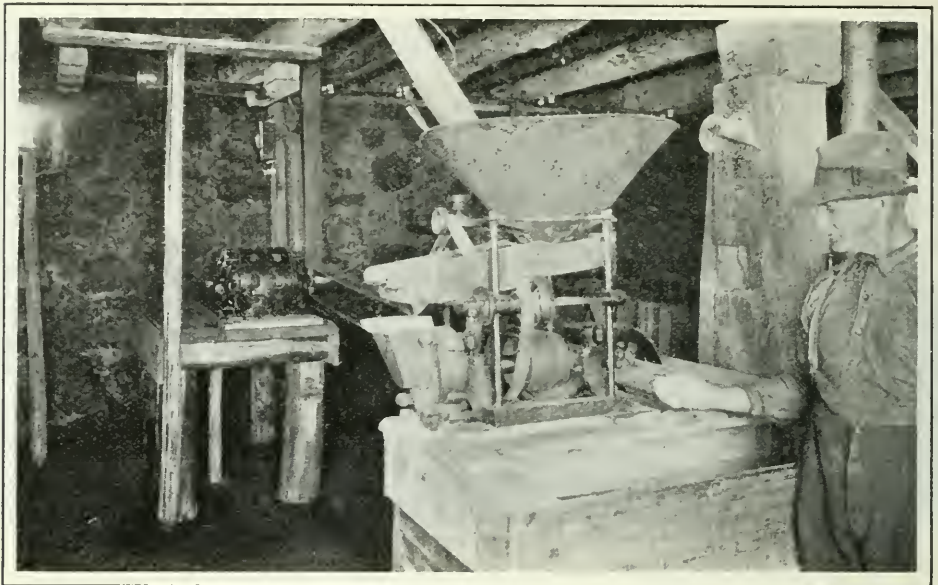

RURAL ELECTRICAL SERVICE IN ONTARIO

Three-horsepower motor in barn driving chopper, saw bench and line shaft

The Year's Activities

During the past year the amount of constructional work carried out in the rural power districts exceeded by a substantial margin that of any previous year. Some 1,044 miles of primary transmission lines were constructed and electrical service was given to 6,277 additional consumers. The capital expenditure approved for rural construction work during the past year was \$2,668,241, and the aggregate peak load in October, 1929, reached 21,138 horsepower. Details of these matters and of the present status of rural distribution are presented in the accompanying tables. For the coming year, arrangements have been made to construct about 1,500 miles of additional rural lines.

The engineers of the Commission attended during the past year a number of public meetings throughout the Province, held for the specific purpose of explaining to prospective consumers the rates at which electrical power could be supplied, the uses which can be made of power on the farm and the procedure necessary to obtain service. In all, eighty-eight meetings were held. Where possible, moving pictures were shown, illustrating the uses of electricity on the farm. The provincial statutes relating to rural distribution were explained, pamphlets were distributed, and assistance was given to local committees appointed to canvass their respective districts.

The Commission also co-operated with the Provincial Department of Agriculture by giving similar talks to students taking short-course lectures at the Agricultural College at Guelph, and at other centres. Representatives of the Commission also attended provincial ploughing matches and arranged to give

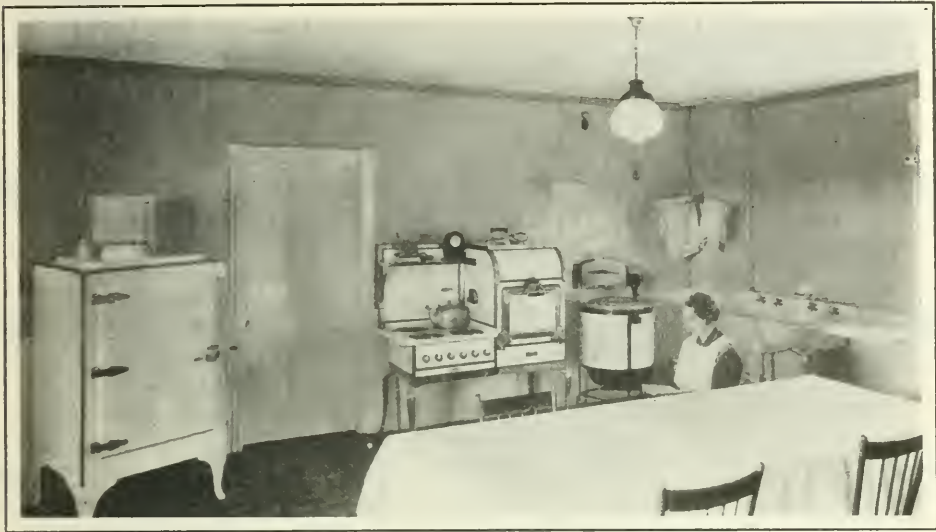

RURAL ELECTRICAL SERVICE IN ONTARIO

An electrically-equipped kitchen in a farmer's home in Markham rural power district. The electric range, washing machine, refrigerator, iron and toaster, with a modern sink and laundry tubs supplied by a water system installed in the basement, assist materially in relieving the arduous duties of the farmer's wife

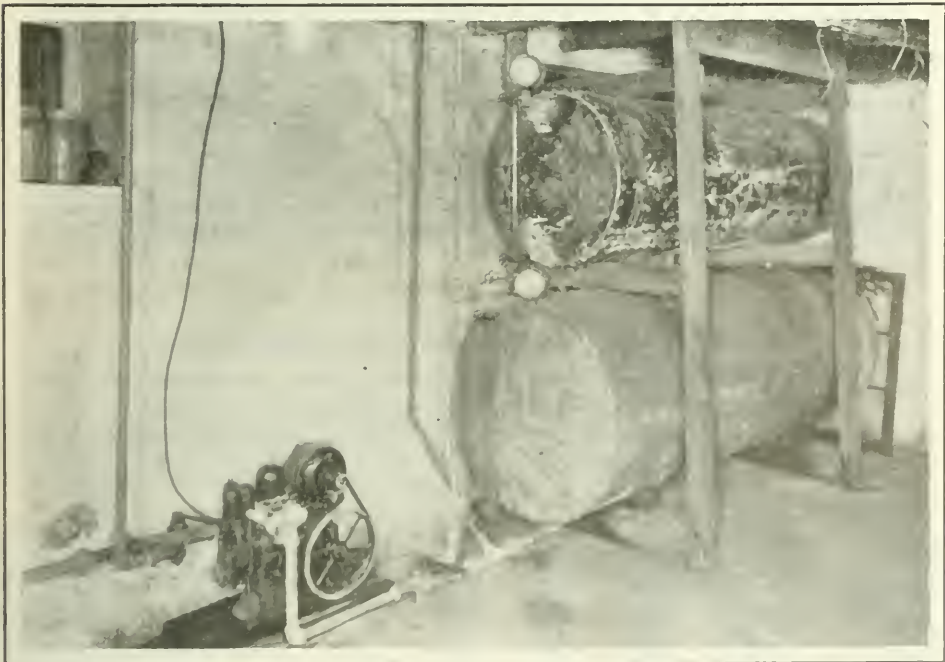

RURAL ELECTRICAL SERVICE IN ONTARIO

Water service for the farm, home and stables is always a problem. This illustration shows a single-pumping unit with two storage tanks and valve arrangements to take care of the supply of hard and soft water, the former for both house and barn, the latter for the house only. Three-way valves on the intake and output sides of the pump provided for switching from one supply and storage to the other. This installation is in the basement of the house

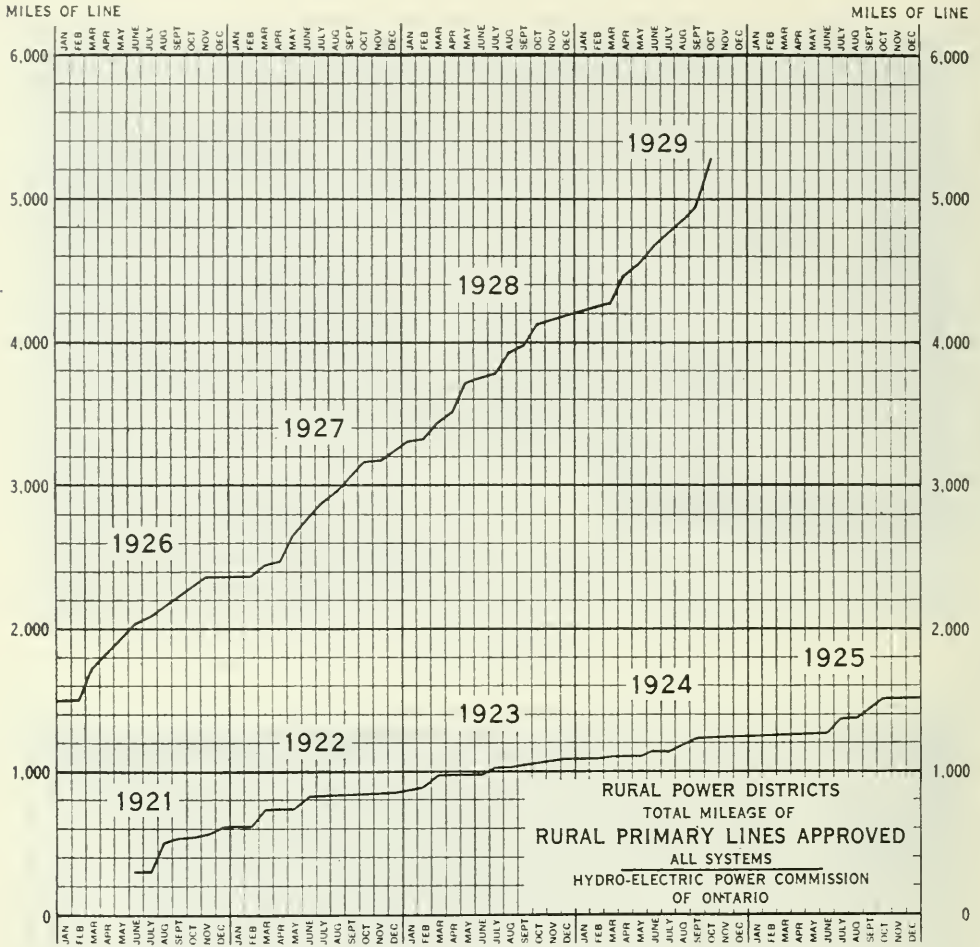

SUMMARY OF RURAL LINE EXTENSIONS

As Approved by the Commission from June 1, 1921, to October 31, 1929

System	Miles of primary line	Number of consumers			Capital approved for extension	
		Hamlet	Farm	Total	Total	Provincial grant
Niagara.....	4,340.58	16,165	14,041	30,206	\$ 9,614,248.94	\$ 4,807,124.47
Georgian Bay.....	275.30	1,475	596	2,071	580,484.36	269,175.70
St. Lawrence.....	159.53	780	298	1,078	342,879.45	171,439.72
Rideau.....	43.30	172	55	227	81,854.00	40,927.00
Ottawa.....	83.82	312	284	596	187,703.53	93,851.76
Central Ontario and Trent.....	353.71	2,141	860	3,001	817,357.50	408,678.75
Nipissing.....	5.00	152	9	161	17,268.00	8,634.00
Total.....	5,261.24	21,197	16,143	37,340	11,641,795.78	5,799,831.40

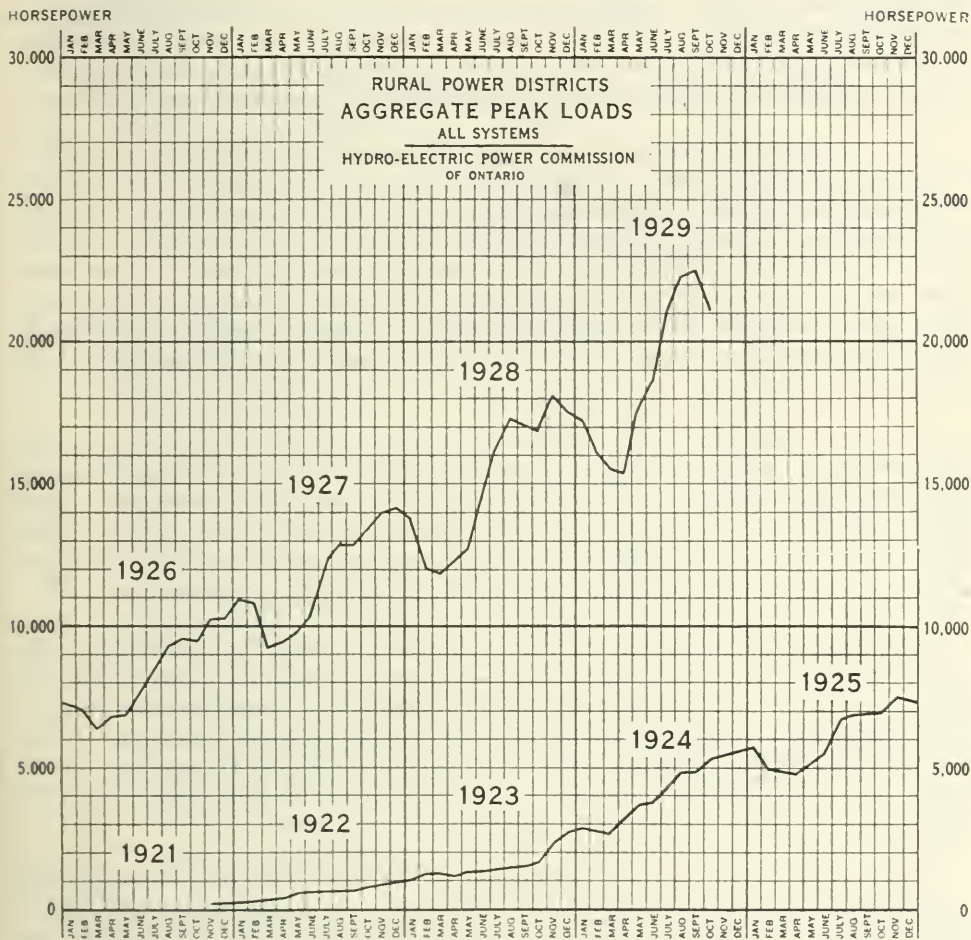

RURAL LINE EXTENSIONS DURING THE YEAR 1929

System	Miles of primary line	Number of consumers			Power supplied in October, 1929	Capital approved for extensions	
		Hamlet	Farm	Total		Total	Provincial grant
Niagara	804.13	1,676	2,494	4,170	18,193	\$ 1,844,903.00	\$ 922,451.50
Georgian Bay	92.11	353	176	529	668	185,620.00	92,810.00
St. Lawrence	77.48	380	158	538	292	171,579.00	85,789.50
Rideau	43.36	172	55	227	76	81,854.00	40,927.00
Ottawa	6.95	41	36	77	356	17,062.00	8,531.00
Central Ontario and Trent	146.75	493	224	717	1,511	362,952.00	181,476.00
Nipissing	50	13	6	19	42	4,271.00	2,135.50
Total	1,157.32	3,128	3,149	6,277	21,138	2,668,241.00	1,334,120.50

information to a large number of interested farmers. The manufacturers of electric motors and other equipment used in connection with power on the farm co-operated with the Commission in giving demonstrations at various places, showing actually how power can advantageously be employed by the farmer.

During the past year not only has the power taken by the rural power districts increased because of increased mileage of transmission lines and the demand of the consumer connected to these new lines, but the demand for power has also increased due to the greater use of electricity on the farms already served and due also to the connection of new consumers to existing lines. Furthermore, many townships have installed—in districts where the conditions warranted—street lighting systems on the public highways. To supply these increased loads, new substations have been constructed and the capacities and number of lines have been increased.

One of the most important factors in connection with rural power supply is the stability of the rates charged. Experience has led the Commission to adopt the safe policy of constructing rural lines only when sufficient contracts have been signed to guarantee payment of the fixed charges on the cost of the lines to be constructed; the minimum signed contracts required being three rural, light or medium, farm contracts, or their equivalent, per mile of line constructed.

The rates first submitted to the proposed consumers are, therefore, the maximum, and the rates in any rural power district may be and in practice have been reduced from time to time as the number of consumers per mile of line constructed in the district increases above the required minimum. Sixty per cent of all operating rural power districts have had their rates reduced as shown in the accompanying table, and it will be noted that service charges have been reduced to as low as 50 per cent of the maximum.

The service given by the Commission is "at cost" and the rate schedules are designed upon this basis. In practice, however, it is, obviously, sound practice to provide for a small surplus of revenue over estimated costs. Should greater use be made of the service than was anticipated, a greater revenue will result without proportionate increase in expenses; and therefore a greater surplus will also result. This has been the experience of the Commission in connection with the operation of rural power districts.

At the end of this section is given a tabulation of the rural power districts established in connection with the several systems of the Commission, which shows the miles of line, the number of consumers and the rate schedules for each district.

The tabulation on page 67 shows in detail the extensions approved during the year, the number of consumers, the amounts of power supplied, the capital expenditures and the amounts of provincial grant-in-aid of rural lines approved by the Government.

CLASSIFICATION OF SERVICES FOR RURAL POWER DISTRICTS

When contracts between the consumer and the township have been executed, users of power in townships are supplied with electric service under twelve general classes with limitations as follows:

Class	Service	Class demand kilowatts	Phase	Volts	Fuse rating amperes (maximum)
1B	Hamlet Lighting	0.75	1	110	15
1C	“ “	2	1	220/110	35
2A	House Lighting	1	1	110	20
2B	Small Farm Service	2	1	220/110	35
3	Light Farm Service	3	1	220/110	35
4	Medium Farm Service	5	1	220/110	50
5	“ “ “	5	3	220/110	35
6A	Heavy Farm Service	9	1	220/110	100
6B	“ “ “	9	1 and 3	220/110	60
7A	Special Farm Service	15	1	220/110	According to load
7B	“ “ “	15	1 and 3	220/110	According to load

Class I: Hamlet Service—Includes service in hamlets, where four or more consumers are served from one transformer. This class excludes farmers and power users. Service is given under two sub-classes as follows:

Class 1-B: Service to residences or stores. Use of appliances over 750 watts permanently installed is not permitted under this class.

Class 1-C: Service to residences or stores with electric range or permanently installed appliances greater than 750 watts. Combinations of residence and store supplied from one service shall be not less than Class 1-C. Special or unusual loads will be treated specially.

Class II-A: House Lighting—Includes service to all residences that cannot be grouped as in Class I. This class excludes farmers and power users.

Class II-B: Farm Service, Small—Includes service for lighting of buildings and power for miscellaneous small equipment and power for a single-phase motor not exceeding 2 horsepower or an electric range (motor and range not to be used simultaneously) on a small farm of fifty acres or less.

Class III: Farm Service, Light—Includes service for lighting of farm buildings, power for miscellaneous small equipment, power for single-phase motors not exceeding 3 horsepower and electric range. Range and motor are not to be used simultaneously.

Class IV: Farm Service, Medium Single-Phase—Includes service for lighting of farm buildings and power for miscellaneous small equipment, power for single-phase motors up to 5-horsepower demand or an electric range. Range and motor are not to be used simultaneously.

Class V: Farm Service, Medium 3-Phase—Includes service for lighting farm buildings and power for miscellaneous small equipment, power for 3-phase motors, up to 5-horsepower demand, or an electric range. Range and motor are not to be used simultaneously.

Class VI: Farm Service, Heavy—Includes service for lighting of farm buildings and power for miscellaneous small equipment, power for motors up to 5-horsepower demand and an electric range, or 10-horsepower demand without an electric range. Single- or three-phase service will be given at the discretion of the Hydro-Electric Power Commission of Ontario.

Class VII: Farm Service, Special—Includes service for lighting of farm buildings, power for miscellaneous small equipment, power for 3-phase motors from 10- to 20-horsepower demand and electric range. Single or three-phase service will be given at the discretion of the Hydro-Electric Power Commission of Ontario.

RURAL POWER DISTRICTS—MILES OF LINE, NUMBER OF CONSUMERS AND RATES—OCTOBER 31, 1929

NIAGARA SYSTEM

Rural power district	Miles of line	No. of consumers	Rural rates											Gross consumption charge		Prompt payment discount
			Class and gross monthly service charge											cents	cents	
			1B	1C	2A	2B	3	4	5	6A	6B	7A	7B			
Acton.....	1.33	5	\$ 1.80	\$ 3.30	\$ 2.25	\$ 3.45	\$ 4.55	\$ 4.75	\$ 5.75	\$ 7.35	\$ 8.30	\$ 10.90	\$ 13.20	6	2	10
Alvinston.....	1.87	4	\$ 1.80	\$ 3.30	\$ 2.25	\$ 3.45	\$ 4.55	\$ 4.75	\$ 5.75	\$ 7.35	\$ 8.30	\$ 10.90	\$ 13.20	7	2	10
Amherstburg.....	49.43	466	\$ 1.30	\$ 2.35	\$ 1.60	\$ 2.45	\$ 3.20	\$ 3.35	\$ 4.05	\$ 5.15	\$ 5.85	\$ 7.65	\$ 9.25	4	2	10
Aylmer.....	85.61	445	\$ 1.65	\$ 3.00	\$ 2.05	\$ 3.15	\$ 4.10	\$ 4.30	\$ 5.20	\$ 6.65	\$ 7.50	\$ 9.85	\$ 11.90	5	2	10
Ayr.....	9.50	41	\$ 1.80	\$ 3.30	\$ 2.25	\$ 3.45	\$ 4.55	\$ 4.75	\$ 5.75	\$ 7.35	\$ 8.30	\$ 10.90	\$ 13.20	5	2	10
Baden.....	41.50	267	\$ 1.65	\$ 3.00	\$ 2.05	\$ 3.15	\$ 4.10	\$ 4.30	\$ 5.20	\$ 6.65	\$ 7.50	\$ 9.85	\$ 11.90	3.5	2	10
Beamsville.....	99.73	728	\$ 1.35	\$ 2.50	\$ 1.70	\$ 2.60	\$ 3.45	\$ 3.60	\$ 4.35	\$ 5.55	\$ 6.25	\$ 8.20	\$ 9.90	3.5	2	10
Belle River.....	28.77	297	\$ 1.35	\$ 2.50	\$ 1.70	\$ 2.60	\$ 3.40	\$ 3.55	\$ 4.30	\$ 5.40	\$ 6.25	\$ 8.10	\$ 9.90	5	2	10
Blenheim.....	43.68	239	\$ 1.45	\$ 2.65	\$ 1.80	\$ 2.75	\$ 3.65	\$ 3.80	\$ 4.60	\$ 5.90	\$ 6.65	\$ 8.70	\$ 10.55	4	2	10
Bond Lake.....	93.51	978	\$ 1.10	\$ 2.00	\$ 1.35	\$ 2.10	\$ 2.75	\$ 2.85	\$ 3.45	\$ 4.45	\$ 5.00	\$ 6.55	\$ 7.95	3.5	1.5	10
Bothwell.....	28.44	102	\$ 1.80	\$ 3.30	\$ 2.25	\$ 3.45	\$ 4.55	\$ 4.75	\$ 5.75	\$ 7.35	\$ 8.30	\$ 10.90	\$ 13.20	5	2	10
Brampton.....	42.80	148	\$ 1.65	\$ 3.00	\$ 2.05	\$ 3.15	\$ 4.10	\$ 4.30	\$ 5.20	\$ 6.65	\$ 7.50	\$ 9.85	\$ 11.90	5	2	10
Brant.....	79.92	381	\$ 1.45	\$ 2.65	\$ 1.80	\$ 2.75	\$ 3.65	\$ 3.80	\$ 4.60	\$ 5.90	\$ 6.65	\$ 8.70	\$ 10.55	3	1.5	10
Brigden.....	22.15	74	\$ 1.80	\$ 3.30	\$ 2.25	\$ 3.45	\$ 4.55	\$ 4.75	\$ 5.75	\$ 7.35	\$ 8.30	\$ 10.90	\$ 13.20	7	2	10
Burford.....	16.21	118	\$ 1.80	\$ 3.30	\$ 2.25	\$ 3.45	\$ 4.55	\$ 4.75	\$ 5.75	\$ 7.35	\$ 8.30	\$ 10.90	\$ 13.20	5	2	10
Caledonia.....	50.93	252	\$ 1.80	\$ 3.30	\$ 2.25	\$ 3.45	\$ 4.55	\$ 4.75	\$ 5.75	\$ 7.35	\$ 8.30	\$ 10.90	\$ 13.20	4	2	10
Chatham.....	104.88	650	\$ 1.45	\$ 2.65	\$ 1.80	\$ 2.75	\$ 3.65	\$ 3.80	\$ 4.60	\$ 5.90	\$ 6.65	\$ 8.70	\$ 10.55	4	2	10
Chippawa.....	10.83	119	\$ 1.65	\$ 3.00	\$ 2.05	\$ 3.15	\$ 4.10	\$ 4.30	\$ 5.20	\$ 6.65	\$ 7.50	\$ 9.85	\$ 11.90	3.5	2	10
Clinton.....	42.98	223	\$ 1.80	\$ 3.30	\$ 2.25	\$ 3.45	\$ 4.55	\$ 4.75	\$ 5.75	\$ 7.35	\$ 8.30	\$ 10.90	\$ 13.20	6	2	10
Delaware.....	91.76	516	\$ 1.35	\$ 2.50	\$ 1.70	\$ 2.60	\$ 3.45	\$ 3.60	\$ 4.35	\$ 5.55	\$ 6.25	\$ 8.20	\$ 9.90	4	2	10
Dorchester.....	96.06	495	\$ 1.35	\$ 2.50	\$ 1.70	\$ 2.60	\$ 3.45	\$ 3.60	\$ 4.35	\$ 5.55	\$ 6.25	\$ 8.20	\$ 9.90	4	2	10
Dresden.....	31.62	31	\$ 1.80	\$ 3.30	\$ 2.25	\$ 3.45	\$ 4.55	\$ 4.75	\$ 5.75	\$ 7.35	\$ 8.30	\$ 10.90	\$ 13.20	6	2	10
Drumbo.....	22.92	157	\$ 1.50	\$ 2.80	\$ 1.90	\$ 2.95	\$ 3.85	\$ 4.05	\$ 4.90	\$ 6.25	\$ 7.05	\$ 9.30	\$ 11.20	4	2	10
Dundas.....	58.05	491	\$ 1.00	\$ 2.35	\$ 1.60	\$ 2.45	\$ 3.20	\$ 3.35	\$ 4.05	\$ 5.15	\$ 5.85	\$ 7.65	\$ 9.25	3	1.5	10
Dunnville.....	1.25	13	\$ 1.00	\$ 1.80	\$ 1.25	\$ 1.90	\$ 2.50	\$ 2.60	\$ 3.20	\$ 4.05	\$ 4.55	\$ 6.00	\$ 7.05	3.5	2	10

Dutton.....	N11 D3	28.28	114	1.80	3.30	2.25	3.45	4.55	4.75	5.75	7.35	8.30	10.90	13.20	6	2	10
Elmira.....	N7 D3	4.10	34	1.80	3.30	2.25	3.45	4.55	4.75	5.75	7.35	8.30	10.90	13.20	4	2	10
Elora.....	N5 D4	12.79	135	1.80	3.30	2.25	3.45	4.55	4.75	5.75	7.35	8.30	10.90	13.20	4	2	10
Essex.....	N15 D7	65.57	341	1.85	2.50	1.70	2.60	3.40	3.55	4.30	5.50	6.25	8.20	9.90	5	2	10
Exeter.....	N4 D6	54.83	465	1.45	2.65	1.80	2.75	3.65	3.80	4.60	5.90	6.65	8.70	10.55	5	2	10
Forest.....	N18 D6	8.00	30	1.80	3.30	2.25	3.45	4.55	4.75	5.75	7.35	8.30	10.90	13.20	6	2	10
Galt.....	N6 D2	23.82	224	1.65	3.00	2.05	3.15	4.10	4.30	5.20	6.65	7.50	9.85	11.90	4	2	10
Georgetown.....	N5 D2	31.16	157	1.60	3.00	2.05	3.15	4.10	4.30	5.20	6.60	7.50	9.80	11.90	4.5	2	10
Goderich.....	N8 D2	4.46	50	1.80	3.30	2.25	3.45	4.55	4.75	5.75	7.35	8.30	10.90	13.20	5	2	10
Grantham.....	N1 D2	40.95	460	1.00	1.50	1.25	1.90	2.50	2.60	3.20	4.05	4.55	6.00	7.25	3	1.5	10
Guelph.....	N5 D3	61.15	361	1.65	3.00	2.05	3.15	4.10	4.30	5.20	6.65	7.50	9.85	11.90	4.5	2	10
Haldimand.....	N2 D8	17.07	120	1.55	2.85	1.95	2.95	3.90	4.05	4.90	6.25	7.10	9.30	11.25	4.5	2	10
Harriston.....	N8 D5	2.25	7	1.80	3.30	2.25	3.45	4.55	4.75	5.75	7.35	8.30	10.90	13.20	5	2	10
Harrow.....	N15 D4	53.00	439	1.45	2.65	1.80	2.80	3.65	3.80	4.60	5.90	6.65	8.75	10.60	5	2	10
Ingersoll.....	N10 D3	128.70	447	1.80	3.30	2.25	3.45	4.55	4.75	5.75	7.35	8.30	10.90	13.20	5.5	2	10
Jordan.....	N1 D3	27.98	255	1.05	1.90	1.30	2.00	2.65	2.75	3.35	4.25	4.80	6.30	7.65	3	1.5	10
Keswick.....	N3 D5	20.46	667	1.20	2.15	1.50	2.25	3.00	3.10	3.75	4.80	5.40	7.10	8.60	4.5	2	10
Kingsville.....	N15 D5	90.45	1,083	1.00	1.80	1.25	1.90	2.55	2.65	3.20	4.05	4.60	6.00	7.30	3.5	2	10
Listowel.....	N8 D8	26.70	161	1.80	3.30	2.25	3.45	4.55	4.75	5.75	7.35	8.30	10.90	13.20	5	2	10
London.....	N4 D2	153.74	1,639	.90	1.65	1.15	1.75	2.30	2.40	2.90	3.70	4.15	5.45	6.60	3	1.5	10
Lucan.....	N4 D5	25.59	106	1.60	3.00	2.00	3.10	4.10	4.30	5.20	6.60	7.50	9.80	11.90	6	2	10
Lynden.....	N2 D2	38.73	190	1.45	2.65	1.80	2.80	3.65	3.80	4.60	5.90	6.65	8.75	10.60	4.5	2	10
Markham.....	N3 D1	75.23	526	1.35	2.50	1.70	2.60	3.45	3.60	4.35	5.55	6.25	8.20	9.90	4.5	2	10
Merlin.....	N14 D15	39.68	167	1.70	3.15	2.15	3.30	4.35	4.50	5.55	7.00	7.90	10.40	12.55	5	2	10
Milton.....	N13 D3	33.74	217	1.55	2.85	1.95	2.95	3.90	4.05	4.90	6.25	7.10	9.30	11.25	5	2	10
Milverton.....	N8 D9	15.13	77	1.80	3.30	2.25	3.45	4.55	4.75	5.75	7.35	8.30	10.90	13.20	5	2	10
Mitchell.....	N8 D7	40.30	223	1.80	3.30	2.25	3.45	4.55	4.75	5.75	7.35	8.30	10.90	13.20	5	2	10
Newmarket.....	N3 D4	20.77	203	1.55	2.85	1.95	2.95	3.90	4.05	4.90	6.25	7.10	9.30	11.25	5	2	10
Niagara.....	N1 D1	45.79	238	1.20	2.15	1.50	2.25	3.00	3.10	3.75	4.80	5.40	7.10	8.60	3	1.5	10
Norwich.....	N10 D1	79.16	371	1.35	2.50	1.70	2.60	3.45	3.60	4.35	5.55	6.25	8.20	9.90	4	2	10
Oil Springs.....	N18 D3	11.34	89	1.60	3.00	2.00	3.10	4.10	4.30	5.20	6.60	7.50	9.80	11.90	6	2	10
Palmerston.....	N8 D6	.23	11	1.80	3.30	2.25	3.45	4.55	4.75	5.75	7.35	8.30	10.90	13.20	5	2	10
Petrolia.....	N18 D5	10.64	46	1.80	3.30	2.25	3.45	4.55	4.75	5.75	7.35	8.30	10.90	13.20	6	2	10
Preston.....	N6 D1	94.94	725	1.55	2.85	1.95	2.95	3.90	4.05	4.90	6.25	7.10	9.30	11.25	3	1.5	10
Ridgetown.....	N14 D2	79.12	608	1.35	2.50	1.70	2.60	3.40	3.55	4.30	5.50	6.25	8.20	9.90	4	2	10
St. Jacobs.....	N7 D2	29.75	252	1.55	2.85	1.95	2.95	3.90	4.05	4.90	6.25	7.10	9.30	11.25	3	1.5	10
St. Marys.....	N9 D1	62.86	236	1.80	3.30	2.25	3.45	4.55	4.75	5.75	7.35	8.30	10.90	13.20	5	2	10
St. Thomas.....	N11 D1	114.55	891	1.35	2.50	1.70	2.60	3.45	3.60	4.35	5.55	6.25	8.20	9.90	3	1.5	10

RURAL POWER DISTRICTS—MILES OF LINES, NUMBER OF CONSUMERS AND RATES—OCTOBER 31, 1929
 NIAGARA SYSTEM—Continued

Rural power district	Miles of line	No. of consumers	Rural rates											Gross consumption charge		Prompt payment discount	
			Class and gross monthly service charge											cents	cents		
			1B	1C	2A	2B	3	4	5	6A	6B	7A	7B				
			\$ c.	\$ c.	\$ c.	\$ c.	\$ c.	\$ c.	\$ c.	\$ c.	\$ c.	\$ c.	\$ c.	\$ c.	\$ c.	\$ c.	%
Saltfleet.....	84.41	917	1.35	2.50	1.70	2.60	3.40	3.55	4.30	5.40	6.20	8.10	9.90	9.90	3	1.5	10
Sandwich.....	109.55	1,901	1.00	1.85	1.25	1.90	2.55	2.65	3.20	4.05	4.60	6.00	7.30	7.30	3.5	2	10
Sarnia.....	78.78	956	1.35	2.50	1.70	2.60	3.40	3.55	4.30	5.50	8.20	4	2	10
Scarborough.....	44.14	349	1.60	3.00	2.00	3.10	4.10	4.30	5.20	6.60	7.50	9.80	11.90	11.90	5	2	10
Seaforth.....	9.00	112	1.10	2.00	1.35	2.10	2.75	2.85	3.45	4.40	5.00	6.55	8.00	8.00	4	2	10
Simcoe.....	25.87	171	1.50	2.80	1.90	2.95	3.85	4.05	4.90	6.25	7.05	9.30	11.20	11.20	4	2	10
Stamford.....	9.06	291	1.30	2.35	1.60	2.45	3.20	3.35	4.05	5.15	5.85	7.65	9.25	9.25	3	1.5	10
Stratford.....	30.60	209	1.15	2.15	1.45	2.35	3.00	3.10	3.75	4.80	5.40	7.10	8.60	8.60	4	2	10
Strathroy.....	24.04	93	1.65	3.00	2.05	3.15	4.10	4.30	5.20	6.60	7.50	9.85	11.90	11.90	6	2	10
Streetsville.....	72.35	307	1.55	2.85	1.95	2.95	3.90	4.05	4.90	6.25	7.10	9.30	11.25	11.25	4	2	10
Tavistock.....	49.39	222	1.45	2.65	1.80	2.75	3.65	3.80	4.60	5.90	6.65	8.60	10.55	10.55	5	2	10
Thamesville.....	21.40	133	1.80	3.30	2.25	3.45	4.55	4.75	5.75	7.35	8.30	10.90	13.20	13.20	6	2	10
Tilbury.....	22.65	115	1.70	3.15	2.15	3.30	4.35	4.50	5.55	7.00	7.90	10.40	12.55	12.55	5	2	10
Tillsonburg.....	91.16	479	1.50	2.80	1.90	2.95	3.85	4.05	4.90	6.25	7.05	9.30	11.20	11.20	4	2	10
Wallaceburg.....	51.21	380	1.35	2.50	1.70	2.60	3.40	3.55	4.30	5.50	6.25	8.20	9.90	9.90	4	2	10
Walsingham.....	10.45	106	1.80	3.30	2.25	3.45	4.55	4.75	5.75	7.35	8.30	10.90	13.20	13.20	6	2	10
Walton.....	21.86	166	1.80	3.30	2.25	3.45	4.55	4.75	5.75	7.35	8.30	10.90	13.20	13.20	6	2	10
Waterdown.....	27.06	277	1.20	2.15	1.50	2.22	3.00	3.10	3.75	4.80	5.40	7.10	8.60	8.60	3.5	1.5	10
Waterford.....	39.10	129	1.80	3.30	2.25	3.45	4.55	4.75	5.75	7.35	8.30	10.90	13.20	13.20	5	2	10
Watford.....	9.00	25	1.80	3.30	2.25	3.45	4.55	4.75	5.75	7.35	8.30	10.90	13.20	13.20	7	2	10
Welland.....	172.25	1,919	1.00	1.80	1.25	1.90	2.50	2.60	3.20	4.05	4.55	6.00	7.05	7.05	3.5	2	10
Woodbridge.....	147.52	779	1.45	2.65	1.80	2.80	3.65	3.80	4.60	5.90	6.65	8.75	10.60	10.60	3.5	2	10
Woodstock.....	113.70	565	1.30	2.35	1.60	2.45	3.20	3.35	4.05	5.15	5.85	7.65	9.25	9.25	3	2	10

Total, Niagara system....4,070.29 30,206

GEORGIAN BAY SYSTEM

Alliston.....	S32 D1	8.25	35	1.80	3.30	2.25	3.45	4.55	4.75	5.75	7.35	8.30	10.90	13.20	8	2	10
Arthur.....	E13 D2	.40	3	1.80	3.30	2.25	3.45	4.55	4.75	5.75	7.35	8.30	10.90	13.20	7	2	10
Barrie.....	S4 D1	18.81	144	1.80	3.30	2.25	3.45	4.55	4.75	5.75	7.35	8.30	10.90	13.20	5	2	10
Beeton.....	S33 D1	.33	1	1.80	3.30	2.25	3.45	4.55	4.75	5.75	7.35	8.30	10.90	13.20	8	2	10
Beaumaris.....	M7 D1	15.32	126	1.80	3.30	2.25	3.45	4.55	4.75	5.75	7.35	8.30	10.90	13.20	5	2	10
Bradford.....	S37 D1	.90	3	1.80	3.30	2.25	3.45	4.55	4.75	5.75	7.35	8.30	10.90	13.20	8	2	10
Bucksin.....	S24 D1	.94	14	1.80	3.30	2.25	3.45	4.55	4.75	5.75	7.35	8.30	10.90	13.20	8	2	10
Cannington No. 1.....	W3 D1	3.25	23	1.80	3.30	2.25	3.45	4.55	4.75	5.75	7.35	8.30	10.90	13.20	6	2	10
Cannington No. 2.....	W3 D2	4.40	21	1.45	2.65	1.80	2.75	3.65	3.80	4.60	5.90	6.45	8.75	10.60	6	2	10
Chatsworth.....	E3 D1	.00	20	1.80	3.30	2.25	3.45	4.55	4.75	5.75	7.35	8.30	10.90	13.20	8	2	10
Elmvalde.....	S7 D1	.00	22	1.50	2.80	5.5	2	10
Flesherton.....	E1 D1	1.56	21	1.80	3.30	2.25	3.45	4.55	4.75	5.75	7.35	8.30	10.90	13.20	6.5	2	10
Georgina.....	W2 D2	9.50	83	1.80	3.30	2.25	3.45	4.55	4.75	5.75	7.35	8.30	10.90	13.20	6	2	10
Holstein.....	E7 D1	.00	1	1.80	3.30	2.25	3.45	4.55	4.75	5.75	7.35	8.30	10.90	13.20	8	2	10
Innisfil.....	S31 D1	20.12	206	1.80	3.30	2.25	3.45	4.55	4.75	5.75	7.35	8.30	10.90	13.20	8	2	10
Lucknow.....	E24 D1	.10	2	1.60	2.95	2.00	3.10	4.10	4.30	5.20	6.60	7.45	9.80	11.90	8	2	10
Mariposa.....	W9 D1	38.06	199	1.35	2.50	1.70	2.60	3.40	3.55	4.30	5.50	6.25	8.20	9.90	6	2	10
Markdale.....	E1 D2	1.22	2	1.80	3.30	2.25	3.45	4.55	4.75	5.75	7.35	8.30	10.90	13.20	6	2	10
Meaford.....	E14 D1	.66	2	1.80	3.30	2.25	3.45	4.55	4.75	5.75	7.35	8.30	10.90	13.20	7	2	10
Neustadt.....	E8 D1	.33	1	1.65	3.00	2.05	3.15	4.10	4.30	5.20	6.65	7.50	9.85	11.90	5	2	10
Nottawasaga.....	S5 D1	7.75	84	1.25	2.30	1.60	2.40	3.20	3.30	4.00	5.15	5.80	7.65	9.25	5	2	10
Orangeville.....	E12 D1	8.20	19	1.80	3.30	2.25	3.45	4.55	4.75	5.75	7.35	8.30	10.90	13.20	6	2	10
Port Perry.....	W7 D2	24.70	161	1.20	2.20	2.25	3.45	4.55	4.75	5.75	7.35	8.30	10.90	13.20	6	2	10
Ripley.....	E24 D2	.00	2	1.60	2.95	2.00	3.10	4.10	4.30	5.20	6.60	7.45	9.80	11.90	8	2	10
Shelburne.....	E10 D1	2.30	11	1.80	3.30	2.25	3.45	4.55	4.75	5.75	7.35	8.30	10.90	13.20	6	2	10
Sparrow Lake.....	W1 D1	17.07	127	1.80	3.30	2.25	3.45	4.55	4.75	5.75	7.35	8.30	10.90	13.20	5	2	10
Stayner.....	S10 D1	12.25	395	1.25	3.00	6	2	10
Tara.....	E15 D1	19.95	91	1.80	3.30	2.25	3.45	4.55	4.75	5.75	7.35	8.30	10.90	13.20	8	2	10
Uxbridge.....	W7 D1	43.23	143	1.80	3.30	2.25	3.45	4.55	4.75	5.75	7.35	8.30	10.90	13.20	6	2	10
Walkerton Quarry	E26 D1	1.60	5	1.60	2.95	2.00	3.10	4.10	4.30	5.20	6.60	7.45	9.80	11.90	6	2	10
Wroxeter.....	E23 D1	14.00	104	1.80	3.30	2.25	3.45	4.55	4.75	5.75	7.35	8.30	10.90	13.20	8	2	10

Total, Georgian Baysystem...275.20 2.071

RURAL POWER DISTRICTS—MILES OF LINES, NUMBER OF CONSUMERS AND RATES—OCTOBER 31, 1929
ST. LAWRENCE SYSTEM

Rural power district	Miles of line	No. of consumers	Rural rates										Gross consumption charge		Prompt payment discount		
			Class and gross monthly service charge										1st 14 hrs. use of class demand min. 30 kw-hrs.	All additional			
			1B	1C	2A	2B	3	4	5	6A	6B	7A				7B	
Alexandria.....	7.50	33	1.80	3.30	2.25	3.45	4.55	4.75	5.75	7.35	8.30	10.90	13.20	8	2	10	
Apple Hill.....	10.60	93	1.80	3.30	2.25	3.45	4.55	4.75	5.75	7.35	8.30	10.90	13.20	8	2	10	
Brockville.....	45.59	322	1.60	2.95	2.05	3.10	4.10	4.30	5.20	6.60	7.45	9.80	11.90	6	2	10	
Chesterville.....	34.70	248	1.80	3.30	2.25	3.45	4.55	4.75	5.75	7.35	8.30	10.90	13.20	7	2	10	
Martintown.....	12.73	106	1.83	3.18	2.35	3.92	5.16	5.56	7.04	8.70	10.72	12.93	15.75	8	2	10	
Maxville.....	27.50	139	1.80	3.30	2.25	3.45	4.55	4.75	5.75	7.35	8.30	10.90	13.20	8	2	10	
Prescott.....	27.49	121	1.80	3.30	2.25	3.45	4.55	4.75	5.75	7.35	8.30	10.90	13.20	7	2	10	
Williamsburg.....	5.34	16	1.80	3.30	2.25	3.45	4.55	4.75	5.75	7.35	8.30	10.90	13.20	7	2	10	
Total St. Lawrence system...			171.45	1,078													

RIDEAU SYSTEM

Smiths Falls.....	H3	D1	34.80	227	1.80	3.30	2.25	3.45	4.55	4.75	5.75	7.35	8.30	10.90	13.20	6	2	10
-------------------	----	----	-------	-----	------	------	------	------	------	------	------	------	------	-------	-------	---	---	----

OTTAWA SYSTEM

Nepean.....	T1	D1	82.92	596	1.60	2.95	2.05	3.10	4.10	4.30	5.20	6.60	7.45	9.80	11.90	3	1.5	10
-------------	----	----	-------	-----	------	------	------	------	------	------	------	------	------	------	-------	---	-----	----

CENTRAL ONTARIO AND TRENT SYSTEM

Belleville.....	C38 D1	34.74	419	1.20	2.15	1.45	2.25	2.95	3.10	3.75	4.80	5.40	7.10	8.60	5	2	10
Bowmanville.....	C23 D1	6.00	17	1.80	3.30	2.25	3.45	4.55	4.75	5.75	7.35	8.30	10.90	13.20	5	2	10
Campbellford.....	C11 D1	15.65	50	1.20	2.15	1.50	2.25	3.00	3.10	3.75	4.80	5.40	7.10	8.60	6	2	10
Cobourg.....	C13 D1	53.41	254	1.35	2.47	1.69	2.59	3.41	3.56	4.31	6.22	9.90	5	2	10
Colborne.....	C7 D1	10.00	71	1.65	3.00	2.05	3.15	4.10	4.30	5.20	6.65	7.50	9.85	11.90	5	2	10
Deseronto.....	C42 D1	25	1	1.80	3.30	2.25	3.45	4.55	4.75	5.75	7.35	8.30	10.90	13.20	6	2	10
Kingston.....	C44 D1	37.06	215	1.80	3.30	2.25	3.45	4.55	4.75	5.75	7.35	8.30	10.90	13.20	5	2	10
Lakefield.....	C18 D1	00	1	1.80	3.30	2.25	3.45	4.55	4.75	5.75	7.35	8.30	10.90	13.20	6	2	10
Millbrook.....	C25 D1	11.75	57	1.80	3.30	2.25	3.45	4.55	4.75	5.75	7.35	8.30	10.90	13.20	6	2	10
Napanee.....	C43 D1	9.74	16	1.35	2.50	1.70	2.60	3.45	3.60	4.35	5.55	6.25	8.20	9.90	6	2	10
Newcastle.....	C22 D1	15.90	66	1.35	2.50	1.70	2.60	3.40	3.55	4.30	5.50	6.25	8.20	9.90	6	2	10
Norwood.....	C31 D1	3.71	30	1.80	3.30	2.25	3.45	4.55	4.75	5.75	7.35	8.30	10.90	13.20	6	2	10
Oshawa.....	C24 D1	48.60	679	1.00	1.85	1.25	1.90	2.55	2.65	3.20	4.05	4.60	6.00	7.30	4	2	10
Peterborough.....	C20 D1	40.96	814	.63	1.16	.79	1.21	1.59	1.66	2.01	2.57	2.91	3.81	4.62	4	2	10
Pickering.....	C24 D2	12.30	150	1.65	3.00	2.05	3.15	4.10	4.30	5.20	6.65	7.50	9.85	11.90	4	2	10
Port Hope.....	C16 D1	9.64	38	1.80	3.30	2.25	3.45	4.55	4.75	5.75	7.35	8.30	10.90	13.20	5	2	10
Stirling.....	C35 D1	1.25	2	1.80	3.30	2.25	3.45	4.55	4.75	5.75	7.35	8.30	10.90	13.20	5	2	10
Trenton.....	C3 D1	1.80	28	1.35	2.47	1.69	2.59	3.41	3.56	4.31	6.22	9.90	5	2	10
Warkworth.....	C49 D1	.00	1	1.80	3.30	2.25	3.45	4.55	4.75	5.75	7.35	8.30	10.90	13.20	6	2	10
Wellington.....	C45 D1	17.33	92	1.80	3.30	2.25	3.45	4.55	4.75	5.75	7.35	8.30	10.90	13.20	6	2	10

Total, Central Ontario and Trent system..... 330.09 3,001

NIPISSING SYSTEM

North Bay.....	Z4 D1	5.00	161	1.10	2.00	1.35	2.10	2.75	2.85	3.45	4.45	5.00	6.55	7.95	7	2	10
----------------	-------	------	-----	------	------	------	------	------	------	------	------	------	------	------	---	---	----

Total, all systems: Miles of line..... 4,969.75 Number of consumers,..... 37,340

SECTION IV

HYDRAULIC ENGINEERING AND CONSTRUCTION

Construction work on five power developments was in progress during the past year. Of these, the greatest in magnitude, from the standpoint of capacity, is the addition to the Queenston development, where the plant is being completed by the installation of a tenth unit. This is followed closely, from the same standpoint, by the Alexander development on the Nipigon river. One development has been completed and brought into service in the Georgian Bay system and another in the Nipissing system, and there is being constructed a single unit development in the Patricia district on the English river at Ear falls.

Investigations are in progress on a number of other power sites. The first of these is at Chats falls on the Ottawa river, where a possible 200,000 horsepower can be developed. Preparations are also being made for the development of the power at Ragged rapids on the Muskoka river, to which reference was made in the last annual report.

The developments on the Muskoka river at Bala were purchased during the year, and rehabilitation was carried out to put certain parts of the hydraulic equipment in good operating condition. Rehabilitation was also effected on some of the hydraulic structures of the undertaking serving the Wahnapiatae district, control of which was obtained by the Commission during the year. In order to provide means of transport for mining developments at Red Lake, in the district of Patricia, the Department of Northern Development of the province of Ontario arranged to have built a number of marine railways on the Chukuni and English rivers, whereby freight may be taken from Hudson, on the Transcontinental railway, directly to Red lake, with trans-shipment only at Ear falls on the English river. The design and supervision of construction of the marine railways were carried out for the Department of Northern Development by the Commission. The Ear falls storage dam at the outlet of Lac Seul, construction of which was commenced last year, was brought into service during the summer of 1929, the engineering in connection with this structure being carried out by the Commission for the Department of Lands and Forests.

NIAGARA SYSTEM

Queenston-Chippawa Development

The decision was reached last year to add a tenth and last unit to the Queenston development. This unit, which is to have a rated capacity of 58,000 horsepower under a head of 294 feet, will be similar, in most respects, to units Nos. 6 to 9 in the same development. Operating experience during the past few years has indicated the necessity of having an additional unit, in order to provide spare capacity during periods of shut-down of other units for maintenance work. When all ten units are available for service, the plant capacity will be increased, although not to the extent of the full rated capacity of the unit. It is estimated that the increased continuous capacity of the plant will be some 12,000 horsepower; but the main advantage of the unit is in its assurance of continuous service at the full capacity for nine units, with one unit out of service for maintenance or repairs.

The installation from forebay to tailwater is similar to that for units Nos. 6 to 9. An extension of the forebay to the north of the No. 9 intake is necessary, the floor of this extension of the forebay being slightly higher than the floor of the remainder. As in the case of units Nos. 6 to 9, the penstock for unit No. 10 is 16 feet in diameter throughout and is equipped with a 16-foot by 10-foot Johnson valve. The turbine is being built by the Dominion Engineering Works of Montreal. Only one change of importance is to be noted in the hydraulic equipment, namely, in the governor, which is of the Morris-Pelton type with motor driven flyballs, the first with this type of drive to be used at Niagara falls.

Construction work commenced at the beginning of January on the extension of the screen house. In the completion of the substructure of the screen house for nine units, provision was made for the convenient extensional work by the building of a small arch dam at the north-east end of the forebay, behind which a small amount of rock excavation was done. It was possible thus to excavate for the extension of the screen house without serious difficulty or danger from water, an important consideration, as the excavation had to be carried down some 45 feet below the operating level in the forebay. The first operation was the construction of the extension of the screen house. This being completed and the steel headgates being in place, the work on the penstock tunnel and trench and power house substructure continued thereafter without danger of flooding from water in the forebay. At the present time, the substructure of the power house is completed, and the turbine and penstock are being installed. This unit will come into service during the summer of 1930.

GEORGIAN BAY SYSTEM

Trethewey Falls Development

The application of "remote control" in the operation of hydro-electric power stations makes possible the utilization of many small water powers which otherwise would be outside the range of economic development. This method of operation not only makes a marked saving in operating charges, but by centralizing the control of the output of power in the hands of one operator,

makes possible the most efficient use of the water. This is particularly true where several developments are situated on the same stream.

One of the latest plants with remote control equipment, recently put into commercial service by the Commission, is that at Trethewey falls on the South Muskoka river. This plant lies immediately above the Hanna Chute station, which was placed in service in October of 1926. Downstream again from Hanna Chute is the South falls station, where the control of all three plants is centralized. A total head of 170 feet is now developed on this stretch of river.

The water discharged from the Trethewey falls plant passes directly into the forebay or headpond of the Hanna Chute station, and that in turn discharges into the headpond of the South Falls plant. Very little pondage is available at Trethewey falls or South falls, while Hanna Chute possesses a large head-pond on which fluctuations in load are easily taken up without much change in level. It is thus evident, in order to obtain the most economical use of water by the three stations, that centralization of control is very desirable and necessary.

A very comprehensive storage system has been installed on the lakes above these three plants, the principal ones being Lake of Bays and Hollow lake. The flow of the river has thereby been substantially improved by these storage reservoirs, so that much greater loads than under natural conditions can be carried by the plants.

The natural head at Trethewey falls was about 24 feet, and the development consists essentially of a concrete dam and power house across the river at the head of the falls, which raises the water 11 feet, giving a total operating head of 35 feet for the plant. The dam consists of three stop-log sluiceways in the river channel, flanked by spillway sections 75 feet long on either side, and a wing wall on the west bank extending from the power house to the high ground above. The power house substructure is of reinforced concrete construction, and contains one 2,300 horsepower turbine, with propeller type runner, which was supplied by S. Morgan Smith-Inglis Company, Limited. A short tail-race channel carries the water across a neck of land to the pool level below. The unit is controlled by a Woodward governor, having the necessary automatic and remote control attachments to enable operation from South Falls. A head-water gauge, similar to the one at Hanna Chute, is being installed, with a duplicate recording instrument at South falls. Thus, the chief operator has before him indications of the headwater levels at the three plants, and can balance the loads to derive the most benefit from the water supply.

A gantry crane of five-ton capacity is installed on the headworks deck for handling the racks and the steel sectional gates; these gates may be used for unwatering the turbine pit.

The new headwater level required the raising of one highway bridge about 6 feet, and the raising of more than a mile of road to a maximum height of 3 feet. A timber log slide has been provided immediately adjacent to the power house.

This station was placed in active service in September, 1929, about one year after the commencement of construction operations by the Construction department of the Commission.



TRETHEWEY FALLS DEVELOPMENT—SOUTH MUSKOKA RIVER

General view showing sluiceways, spillway, wing dam, power house and forebay



TRETHEWEY FALLS DEVELOPMENT—SOUTH MUSKOKA RIVER

Main dam sluiceways

Bala Electric Light and Power Company

The purchase was completed in April, 1929, of the assets of the Bala Electric Light and Power Company. This company owned two power developments at Bala, the first of which contained two units rated at 150 horsepower each, and the second, one unit of 450 horsepower. These generated power for distribution in Bala, Port Carling and the districts surrounding these municipalities. The operation of the plants and system was taken over at that time, and minor repairs made on some of the structures and equipment at plant No. 2. The possession of these plants will be advantageous in the operation of future developments on the Muskoka river immediately downstream. They also serve small but important districts, which now become a part of the Georgian Bay system.

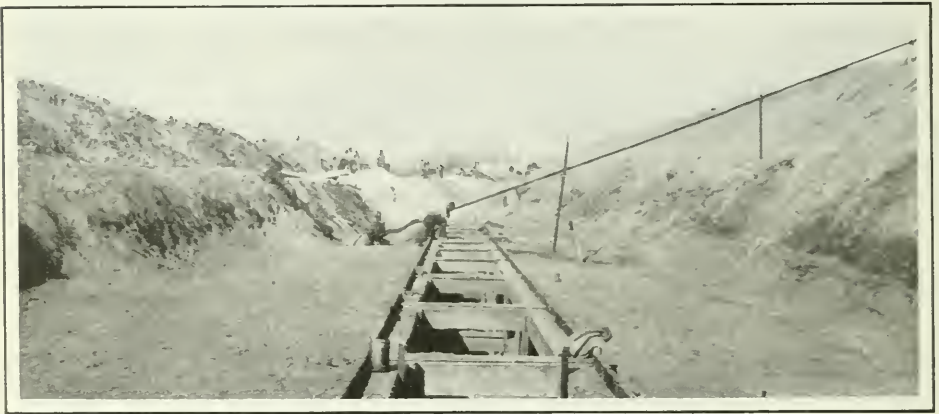

ALEXANDER DEVELOPMENT—NIPIGON RIVER
Core-wall trench in auxiliary dam

THUNDER BAY SYSTEM

Alexander Power Development

The rapidly growing demand for power on the Hydro-Electric Power Commission's Thunder Bay system has necessitated the early completion of the Alexander Power development on the Nipigon river. Already the Cameron Falls generating station, of 75,000 horsepower capacity, has been carrying loads in excess of its rated capacity. About two-thirds of the power output is used by the pulp and paper mills in the district, while the remaining one-third is made up of elevator load and domestic loads in Port Arthur and Fort William.

The Alexander development is situated about one and a half miles below the Cameron Falls plant, and construction work was first started here in the spring of 1927. At the end of that year it was decided to discontinue operations, as the output of the pulp and paper mills had been curtailed, with consequent reduction of power requirements. During 1927 a great deal of preliminary work was done, including the construction of a railway line from Cameron Falls to the site, excavation of the diversion channel, and partial completion of



ALEXANDER DEVELOPMENT—NIPIGON RIVER

Excavation on site of main dam. A semi-hydraulic fill will be built, after excavation to good foundation, between the toe fills at right and left

the main cofferdam. The railway line involved building two bridges, one across the Nipigon river near Cameron falls, and the other across Fraser creek at the lower end.

Before proceeding with a description of the Alexander development itself, a few remarks about the Nipigon river may be of interest. The area drained by this great river is more than 9,000 square miles, and the area of lake Nipigon itself is about one-sixth of this, or 1,500 miles square. Under natural conditions, the outflow from lake Nipigon was remarkably uniform for a river of this size, and by the construction of the dam at Virgin falls in 1925, control of the outflow was obtained. The average flow exceeds 7,000 cubic feet per second, and complete regulation can be obtained with a variation in lake level between the natural high and low water levels. The total drop in elevation between lake Nipigon and lake Superior is 248 feet, and this drop occurs in 32 miles of river channel. With Cameron falls (78-foot head and Alexander (60-foot head) developed, there will remain some 110 feet undeveloped. Of this 110 feet, 105 feet occurs between Cameron falls and lake Nipigon, and is capable of complete development, while the remaining 5 feet or so occurs as river gradient between Alexander and lake Superior, and cannot be economically recovered.

The location of the new development is at Alexander rapids, where the river takes a sharp "S" bend and discharges into a quiet pool or widening of the river. An earth fill dam across the river near the lower end of the rapids will raise the level about 60 feet and flood back to the tailwater level of Cameron falls. Thus, nearly all the head here is artificial, while at Cameron falls a large portion of the head was natural. A channel, the upper part in earth and the lower part in rock, is being excavated across the neck of land formed by the turn in the river, to supply water to the power house which is located on the shore of the pool near the Alexander landing dock. A portion of this channel also serves as the diversion channel to bypass the water during the construction of the main dam. A concrete spillwall, 560 feet long, connects up the end

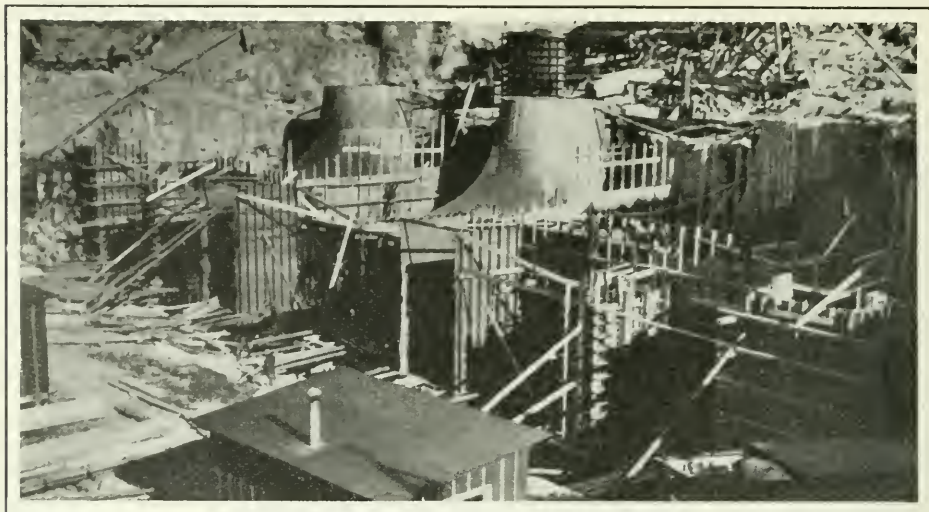

ALEXANDER DEVELOPMENT—NIPIGON RIVER
Power house construction—Forms for draft tubes—October, 1929

of the dam with the power house on the south side, and an earth embankment on the north side is required to join the power house with the adjacent high land and close the contour.

The main dam is being constructed by the semi-hydraulic fill method, which consists essentially of dumping earth at the two sides of the dam, and washing the finer particles to the centre, by means of monitors, to form an impervious core. A heavy rock fill embankment on the downstream side provides adequate support and drainage for the earth fill. In all, about 500,000 cubic yards of earth will have been placed in the dam on completion.

Very little pondage is available between Alexander and Cameron falls to take care of changes in load, but if the two plants are operated in parallel, the large headpond at Cameron falls of over four square miles in area will also serve the Alexander plant and reduce fluctuations in level to a minimum. Any rise in level, however, will be taken care of automatically by the long concrete spillwall between the dam and the power house.

The power house will be of reinforced concrete construction, and in all will contain about 30,000 cubic yards of concrete. Installed in it will be three 18,000 horsepower units, and provision will be made for a fourth unit when the load justifies its installation. The superstructure will be of brick, and an outdoor transformer station will be located to the north of the power house.

The Nipigon river is justly famous for its trout fishing, and to help preserve this sport, a fish ladder will be provided. This will be of similar design to the one at Cameron falls, which is approved by the Provincial Game and Fisheries department. It is believed that these fishways provide a satisfactory passage for the fish in their annual upstream migration.

Construction, under the jurisdiction of the Commission's Construction department, has been prosecuted vigorously during the past season, and will be continued throughout the winter and ensuing year. It is expected that the plant will be carrying its share of the load to the Twin Cities before the end of 1930.



ELLIOTT CHUTE DEVELOPMENT - SOUTH RIVER

Main dam from upstream side. Water surface about six feet below normal level



ELLIOTT CHUTE DEVELOPMENT - SOUTH RIVER

Main dam and penstock from downstream side

OTTAWA SYSTEM

Some years ago the Commission served notice of expropriation upon certain of the power sites at Chats falls on the Ottawa river. The title to these power sites passed to the Commission during 1929, and as they round out the control of the Commission in all of the Ontario portion of the power rights, it is possible to proceed with the development of this site in conjunction with a privately-owned corporation, which will develop the Quebec portion of the power. It is hoped that satisfactory arrangements, as to development of the whole scheme, can be made and the work permitted to proceed.

According to present plans, there will be installed in the Ontario section, three units of 30,000 horsepower, with provision for a fourth unit. The site is well adapted for an economic development, in spite of the fact that the dam is a very extensive structure. However, the location chosen for the dam is such that it will nowhere be very high, and its cost, therefore, is not excessive. The flow of the Ottawa river is regulated to quite a degree by storage works on the main river and on certain of the tributaries above Chats falls, so that a well-sustained flow in dry years may be depended upon; and, in addition to this, the extent of Chats lake, which has an area of 18,600 acres, provides pondage for daily and weekly regulation to suit the load demands on the plant.

NIPISSING SYSTEM

Elliott Chute Development

The Elliott Chute development on the South river, about two miles upstream from Bingham Chute, came into service in October, 1929. This development, which has a capacity of 1,800 horsepower under 39-foot head, is similar in some respects to the Trethewey development, in that it is a single vertical unit plant operated by remote control from Bingham Chute. The headpond of the plant has a capacity of 5,000 acre feet, and the storage in this headpond was the essential part of the development, as without additional storage it was becoming increasingly difficult to operate the Bingham Chute and Nipissing plants effectively. Relocation of certain of the Township roads and construction of bridges thereon were involved in the building of this plant.

MADAWASKA SYSTEM

During the past year the Commission purchased properties from the M. J. O'Brien Company, including power developments on the Mississippi and Madawaska rivers, undeveloped sites on the Madawaska, transmission lines, distribution systems and franchises in Renfrew and other municipalities.

The development at Galetta on the Mississippi river has an installed capacity of 1,400 horsepower. From it there are transmission lines to Arnprior, Galetta, Carp, Kinburn, and other nearby points. At Calabogie, on the Madawaska river, there is an installation of 6,000 horsepower, with an additional 3,000 horsepower awaiting completion. Power from this plant is distributed in Renfrew, Calabogie, and six other municipalities.



ELLIOTT CHUTE DEVELOPMENT—SOUTH RIVER

New township road built to replace road closed by storage reservoir



ELLIOTT CHUTE DEVELOPMENT—SOUTH RIVER

Interior of flume from pipe line, showing turbine

There are also in the properties purchased, four undeveloped sites on the Madawaska river, at Claybank, Stewartville, Burnstown and High Falls, having a combined capacity of 85,000 horsepower. Possible storage developments on the river make these sites of great potential value for future development. Investigations respecting existing and future developments, and the hydraulic characteristics and storage possibilities of the river, have been carried on throughout the year, and are continuing.

WAHNAPIITAE DISTRICT

The Commission recently obtained, by stock purchase, a controlling interest in the Wahnapiitae Power Company. This company owns and operates three hydro-electric plants on the Wahnapiitae river, with transmission lines to Sudbury and a number of mining and metallurgical works. The total installed capacity is 15,700 horsepower.

The three developments are similar in style, each having headworks at the end of the dam, with a short canal conducting the water to short penstocks.

No. 2 plant, at McVitties, is furthest upstream, and contains two 1,200 horsepower turbines operating under a head of 38 feet. Next in order is the original plant, commenced in 1904, with a single unit of 1,200 horsepower capacity, and enlarged in 1908 and 1915 to a total capacity of 6,300 horsepower in three units, under a head of 52 feet. This development is situated at Coniston, about eight miles east of Sudbury. About six miles downstream from Coniston is plant No. 3, completed in 1924, with two units of 3,500 horsepower capacity each, under a head of 54 feet. Storage works are in course of construction at the outlet of lake Wahnapiitae, about twelve miles upstream from plant No. 3. A side dam was built at plant No. 2, replacing one built about eighteen years ago. Growing load demands in the district will require the completion of the storage works and the installation of an additional unit at plant No. 2.

PATRICIA DISTRICT

Ear Falls Development

The Ear Falls conservation dam, to which reference was made in the last annual report, was completed during the spring of 1929, and a portion of the spring flood was stored in Lac Seul. At the present time the outflow is being controlled by the dam. The cost of the conservation dam here was shared by the provincial governments of Manitoba and Ontario, and by the Dominion Government, as power sites controlled by all of these will benefit from the regulation of the flow on the English river.

The magnitude of the storage basins in this part of the Province is immense, and comparable to artificial storage created in other parts of the Dominion and in other parts of the world. The capacity of Lac Seul between minimum and maximum levels that it is intended to use for storage is 145,000,000,000 cubic feet. Lake Nipigon has a capacity twice this, and Lake of the Woods is another basin with immense storage capacity. To give scale to these storage

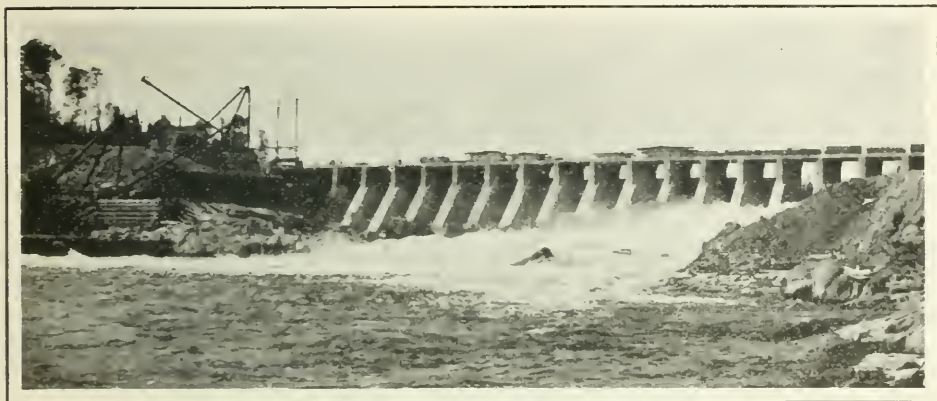

NORTHERN ONTARIO DEVELOPMENT

Ear Falls dam at outlet of Lac Seul Power house construction proceeding at left

developments, they may be compared with some of the other outstanding storage basins at present in use, as in the table below:

Storage Reservoir	Capacity of Reservoir (acre feet)
Assuan (Egypt).....	1,800,000
Elephant Butte (Texas).....	2,640,000
Gatun (Panama).....	4,200,000
Gouin (Quebec).....	3,700,000
Lac Seul (Ontario).....	3,300,000
Nipigon (Ontario).....	6,700,000

Lac Seul and Lake Nipigon are both extremely cheap storage developments when compared with others, in their cost per acre foot.

In the design of the conservation dam at Ear falls, provision was made for the future development of water power, if a demand for this should arise, and as this demand was already in evidence by the beginning of the year, in order to provide power for mining developments at Red lake, construction was commenced of a single unit plant, with a capacity of 5,000 horsepower. The ultimate capacity of the site is about 30,000 horsepower under a head of 36 feet, and the present unit is so laid out that it will form a part of the complete development when additional power is required in that locality. The present scheme provides two wood stave pipe lines, 12 feet in diameter, about 137 feet long, by which water supplied for the turbine will be carried from the power sluices at the dam to a pressure flume, in which a single vertical turbine is installed. The turbine unit will have a rated capacity of 5,000 horsepower under a head of 36 feet, at a speed of 180 revolutions per minute, is of the propeller type, and was built by the Dominion Engineering Works of Montreal. A transformer station is being built to step up the power for transmission to the Red Lake district about forty miles distant.

Transportation Route—Hudson to Red Lake

The Commission's engineers assisted the Department of Northern Development of the province of Ontario by taking charge of the design and construction of a group of marine railways on the English and Chukuni rivers. These make it possible to carry freight from the Transcontinental railway at Hudson into Red lake, with trans-shipment at Ear Falls only. The total distance travelled by craft proceeding from Hudson to Red lake is about 160 miles, and in this distance there is a transfer railway to permit them to lower the cargo from the level of Lac Seul at the Ear Falls dam to the English river below the dam, whence loaded scows proceed down the English river and up the Paqwash and Chukuni rivers, on which, at various places, there are four marine railways designed to handle scows of the maximum capacity in use. These railways have been working satisfactorily for the navigation season of 1929, and more than 3,000 tons of equipment and supplies have been transported over the route at a very considerable saving in transportation costs.

HYDRAULIC INVESTIGATIONS

St. Lawrence River

Some months ago, the chief engineer and the chief hydraulic engineer of the Commission were appointed a body by the Ontario government to co-operate with the Canadian section of the Joint Engineering Board dealing with the St. Lawrence development, to the end that some scheme of power development of the International section of the river, mutually agreeable to the interests represented by these groups, might be arrived at. Several conferences have been held, and variations in the proposed schemes of development discussed, investigated and compared, to the end that general plans as to developed head, location of structures, etc., might be agreed upon. This work also is proceeding at the present time.

SECTION V

ELECTRICAL ENGINEERING AND CONSTRUCTION

(STATION SECTION)

NIAGARA SYSTEM

Generating Stations on the Niagara River

Queenston generating station is being extended to include No. 10 unit. A 55,000-kv-a. generator, a bank of three 18,330-kv-a. transformers, two 135,000-volt oil circuit-breakers and other necessary switching equipment have been purchased. As this is the final extension to the station, permanent end walls will be erected for both the power-house and screen-house. The work should be completed and the unit in service before the fall of 1930.

Transformer and Distributing Stations

Niagara District—A new outdoor 110,000-volt transformer station has been erected on the Commission's right-of-way near the American Cyanamid Company's plant to supply this Company with power. Three banks of 7,500-kv-a., single-phase transformers obtained from Niagara transformer station were converted to outdoor type for this installation.

Authorization has been given for the purchase and installation of four oil circuit-breakers on outgoing 110,000-volt lines, for the installation of an outdoor 110,000-volt bus and for the re-locating of the existing outdoor line oil circuit-breakers at Niagara transformer station.

Authorization was given for the construction of an outdoor 110,000-volt transformer station at Port Colborne near the International Nickel Company's plant. The installation will consist of two banks of transformers and a spare unit, together with 110,000-volt switching equipment for the incoming line and transformers, and 13,200-volt switching equipment for the outgoing feeders. Seven 5,000-kv-a. single-phase, self-cooled transformers have been purchased.

At both Welland and Thorold transformer stations load conditions necessitated the installation of additional transformer capacity. A new bank of three 5,000-kv-a. single-phase units was installed at each station. The bank at Welland has already been placed in service while the bank at Thorold will be

in service by the middle of November. Two additional 12,000-volt feeders were installed at the Welland station to permit power to be supplied to Port Colborne at 12,000 volts.

Engineering assistance was given to the municipality of Merriton respecting the purchase and installation of a 1,500-kv-a. three-phase transformer and other necessary equipment to provide additional capacity at its station. Assistance was likewise given to the municipality of Niagara-on-the-Lake, where a second 300-kv-a. three-phase transformer and additional 13,200-volt and 2,300-volt switching equipment was installed. Improvements were made on the equipment for metering the Stamford township load. The municipality of Stamford township was given engineering assistance respecting the purchase of a 1,500-kv-a. three-phase transformer and additional switching equipment. The necessary equipment for metering the load at the Queenston Quarries Company's new station near St. Davids was purchased and installed.

Hamilton and Dundas District—A third bank of three 5,000-kv-a. transformers was installed at Hamilton transformer station, and 13,200 volt metal-clad switching equipment for four circuits has been purchased. Authorization was also given to install steel structures and switching equipment to provide for one additional 110,000-volt incoming line. Work on this is not yet completed.

Authorization has been given for the installation of a second bank of three 5,000-kv-a. transformers in Dundas transformer station, also two 13,200-volt feeders to supply power to Hamilton. The transformers have been ordered.

A new pole-type station known as Vinemount distributing station was installed, consisting of a bank of three 150-kv-a. transformers with the necessary switching equipment and metering. Meter changes were also made at Waterdown distributing station.

Toronto and York District—At Toronto-Bridgman transformer station, work was commenced on the replacement of four oil circuit-breakers in the 110,000-volt line position with breakers of greater interrupting capacity. Three of these have already been changed.

At Toronto-Wiltshire transformer station increased capacity was provided by the installation of a fourth bank of three 5,000-kv-a. transformers with the necessary 110,000-volt and 13,200-volt switching equipment.

Toronto-Leaside Transformer Station

Engineering and construction work has been continued on the Toronto-Leaside transformer station throughout the year. The first two 25,000-kv-a. synchronous condensers are being installed and additional apparatus has been ordered.

Orders have been placed for the third and fourth bank of transformers which will be duplicates of the first two banks and for two more synchronous condensers duplicates of the two now being installed, also four more 220,000-volt oil circuit-breakers.

An 80-ton gantry crane has been purchased and erected for use in the installation of the condensers, the first two of which will shortly be in operation.

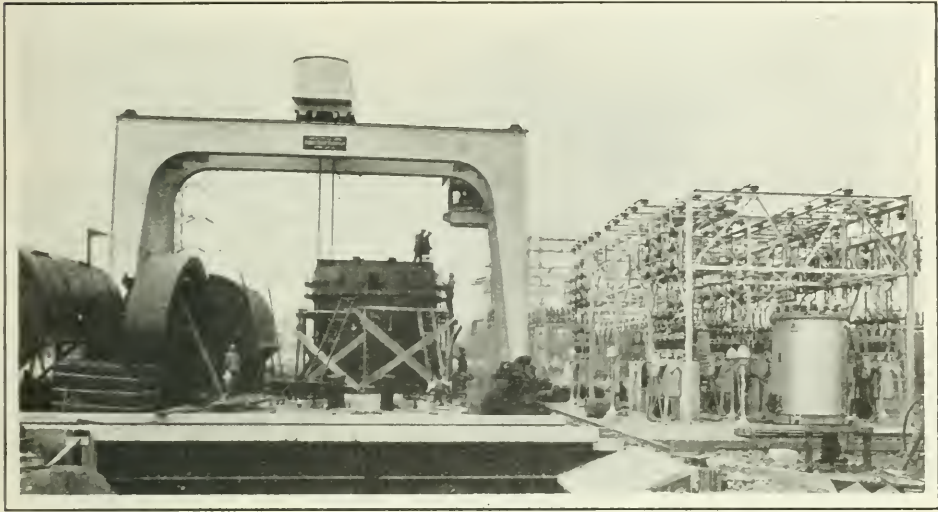

TORONTO-LEASIDE CONDENSER STATION

View from east, October, 1929

The programme for the coming year includes the installation of all the above apparatus on order, also the necessary 110,000-volt and 13,200-volt switching equipment, control and service equipment to complete the station to 180,000-kv-a. capacity. A despatcher's board will also be installed which will represent in miniature the 220,000 and 110,000-volt lines and stations supplying the Toronto district.

At New Toronto distributing station increased transformer capacity was obtained by the installation of one new 3,000-kv-a. three-phase transformer inside the building, replacing a 1,500-kv-a. three-phase unit, and by the installation of a bank of three 1,500-kv-a. single-phase units outside the building. A spare 3,000-kv-a. outdoor transformer was also purchased. These changes necessitated the erection of steel structures and extra switching equipment and the installation of a cooling tower. The municipality of Mimico was given engineering assistance in the purchase, test and installation of one 1,500-kv-a. three-phase transformer with the necessary switching equipment.

Scarborough township and Albion Park distributing stations are two semi-outdoor installations which were placed in service this year. The former comprises a bank of three new 1,000-kv-a. single-phase transformers and the latter two 300-kv-a. three-phase units released from Etobicoke township distributing station. At Mount Joy distributing station one of the 150-kv-a. three-phase transformers was replaced by a bank of three 150-kv-a. single-phase units. Blantyre distributing station was dismantled and the three 300-kv-a. transformers transferred to reserve equipment. At Newmarket distributing station improved voltage conditions were obtained on the Newmarket 4,000-volt feeder by the installation of a bank of three $37\frac{1}{2}$ -kv-a. transformers as boosters. Six old 300-kv-a. single-phase transformers at York Mills distributing station are being rebuilt with new windings of modern design.

London District—The capacities of Broughdale and Glendale distributing stations have been increased by the installation of a bank of three 250-kv-a. transformers in each station, replacing the original 150-kv-a. units.

Kitchener District—At Elmira distributing station the capacity was increased by the installation of a bank of three 500-kv-a. transformers to replace the original 250-kv-a. units.

Stratford District—The capacity at Stratford transformer station was again increased by replacing the 1,250-kv-a. transformers in bank No. 1 with three 2,500-kv-a. units which had been rebuilt from transformers similar to those removed. The cooling water-pumps were replaced by larger capacity units.

Changes in the district served by this transformer station include the installation of lightning arresters at Dublin, Milverton and Tavistock distributing stations and the replacement of the 150-kv-a. three-phase transformer at Walton distributing station by three 150-kv-a. single-phase units. Assistance was given to the municipality of Goderich in the purchase and installation of a bank of three 500-kv-a. transformers together with changes and additions to the 26,400-volt and 4,000-volt equipment and feeders.

Woodstock District—Changes were made to the 13,200-volt metering equipment in Woodstock transformer station in order to measure power delivered to the Dufferin Construction Company at its Innerkip quarry. Engineering assistance was given the municipality of Woodstock in the purchase of a bank of three 500-kv-a. transformers and switching equipment.

St. Thomas District—Changes authorized for St. Thomas transformer station in 1927, and partly finished in 1928, included increased transformer capacity and improved relay protection. This work was completed this year. A new 110,000-volt oil circuit-breaker was installed and the station was arranged to accommodate the new line from Niagara.

At West Lorne distributing station equipment for a new rural feeder with the necessary metering was installed.

Brant District—Changes in equipment at Brant transformer station include the installation of improved heavy-capacity oil circuit-breakers in three of the 26,400-volt feeders, in place of the original lighter-duty breakers.

Improvements were made in the metering to totalize the Plattsville and Princeton feeder load at Drumbo distributing station and lightning arresters were installed on the 26,400-volt incoming line. Arresters were also installed in a similar position at Waterford distributing station.

Kent District—Due to the shifting of the load centre, Fletcher distributing station was dismantled and a new pole-type station was installed at Merlin, consisting of a bank of three 150-kv-a. transformers and two outgoing 8,000-volt feeders. At Tilbury distributing station increased transformer capacity was provided by the installation of an additional bank of three 75-kv-a. single-phase transformers. Lightning arresters were also installed on the incoming 26,400-volt line at this station and at Rondeau distributing station.

Essex District—Two new 26,400-volt stations known as Ford City and LaSalle distributing stations were installed in this district. The former is a semi-outdoor installation with a transformer capacity of one 3,000-kv-a. three-

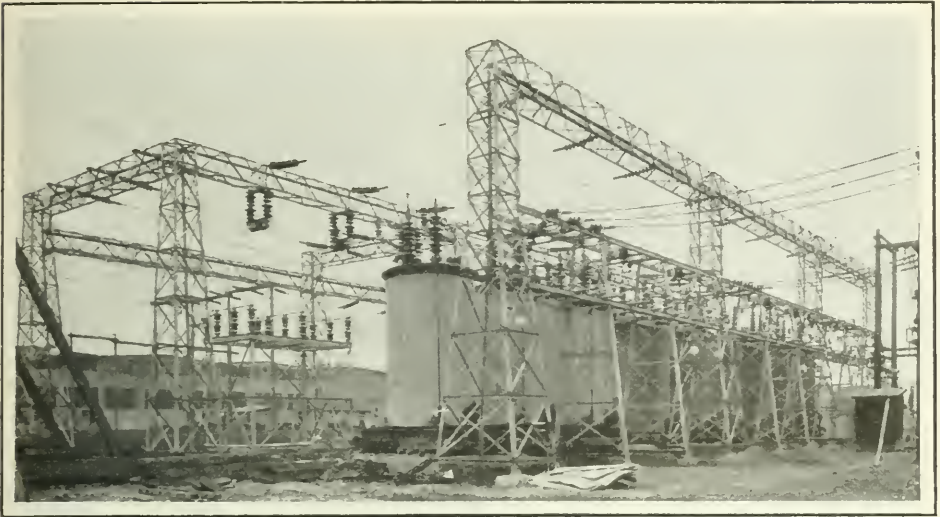

NIAGARA SYSTEM

American Cyanamid 110,000-volt transformer station

phase unit while the latter is a pole-type installation with a transformer capacity of three 150-kv-a. units. Leamington distributing station capacity was increased by the installation of three 500-kv-a. transformers replacing the original 250-kv-a. units. Engineering and construction work was done for the Union Natural Gas Company on the installation of a pole-type station consisting of three 150-kv-a. transformers with the necessary switching equipment. Work was similarly done for Walkerville on the installation of an additional 3,000-kv-a. three-phase transformer, the rearrangement of the station wiring and the replacing of original 4,000-volt oil circuit-breakers with heavier duty units in the Walkerville municipal station. Engineering assistance was given Windsor Hydro-Electric system in the purchase and test of an additional 3,000-kv-a. three-phase transformer and additional switching equipment. Work was done on metering installations at Walkerville Junction distributing station and Walkerville municipal station No. 2, at the Canadian Steel Corporation-Ojibway and the Union Natural Gas Company stations.

St. Clair District—At Watford distributing station, the capacity was increased by replacing the 150-kv-a. three-phase transformer with a 300-kv-a. unit. Changes were made to the equipment metering the loads to Brigden and to the Ontario Supply and Transport Company.

GEORGIAN BAY SYSTEM

Severn Division

The three 40-kv-a. transformers at Coldwater distributing station were replaced by three 150-kv-a. units.

Eugenia Division

At Eugenia generating station a 1,500-kv-a. synchronous condenser transferred from Peterborough Railway converter station was installed and placed in operation for regulating the voltages on the interchange of power between the Severn and Eugenia divisions. Two 1,500-kv-a. auto-transformers were purchased and will be installed for additional voltage regulation.

At Holland Centre a new pole-type distributing station with one 10-kv-a. single-phase transformer was installed.

At Meaford distributing station the 300-kv-a., three-phase transformer was replaced by a bank of three 250-kv-a. single-phase units. The 300-kv-a. unit taken from Meaford was installed at Holyrood distributing station to replace the bank of three 50 kv-a. transformers.

Wasdells Division

To provide for direct transfer of power between the Muskoka and Wasdells divisions a 1,500-kv-a., 38,000/22,000-volt, three-phase auto-transformer was installed at Wasdells Falls generating station. At Pinedale distributing station the 75-kv-a. three-phase transformer was replaced by a 150-kv-a. unit.

Muskoka Division

The Trethewey falls generating station was placed in service in September with remote control from South falls generating station. The generating capacity of the system was thereby increased by 2,000-kv-a.

ST. LAWRENCE SYSTEM

Increasing load demands throughout this district were met by the installation of a new pole-type station known as Lyn distributing station—consisting of a bank of three 100-kv-a. transformers with switching and metering equipment—and by the installation at Cornwall Howard Smith Paper Company distributing station, of an additional 750-kv-a. three-phase transformer.

RIDEAU SYSTEM

A 300-kv-a. three-phase transformer was installed on the site of the Smiths Falls transformer station and is known as Rideau temporary transformer station. It will serve as a connecting link between the Rideau system and the new eastern high-voltage transmission line. A pole-type station known as Forfar distributing station with one 100-kv-a. transformer was installed.

Increased transformer capacity was provided at Kemptville distributing station by replacing the 150-kv-a. transformer with a 300-kv-a. unit.

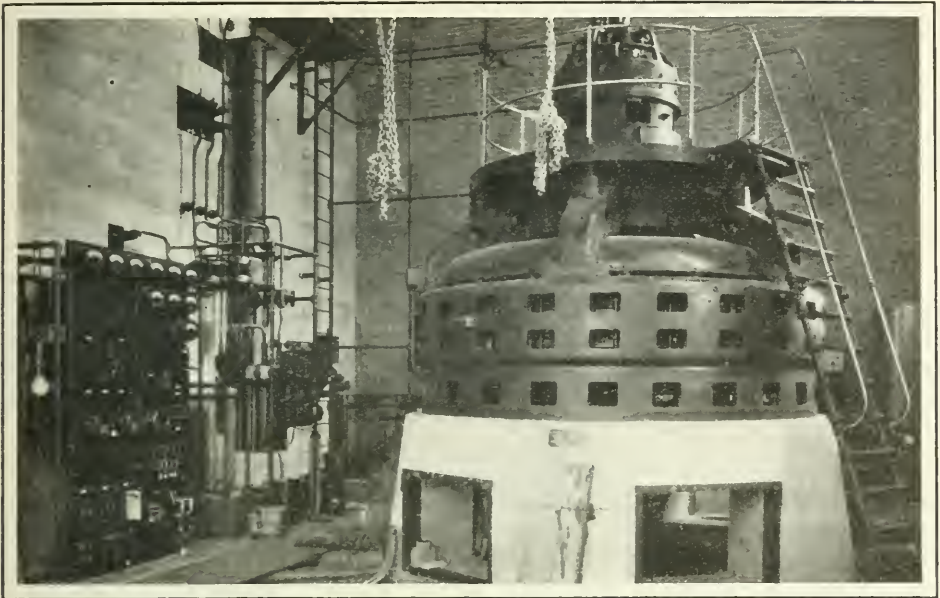

TRETHEWEY FALLS DEVELOPMENT—SOUTH MUSKOKA RIVER
Generating station interior—September, 1929

THUNDER BAY SYSTEM

Generating Stations on the Nipigon River

Due to the load demands on this system developing rapidly in the past year, the equipment at Cameron falls generating station has become loaded to capacity and it was necessary to proceed with the work at Alexander power development which was deferred in 1927. An order has been placed for three 15,000-kv-a generators and construction work will proceed so that the station will be ready for service in time for the peak load in the fall of 1930.

Transformer and Distributing Stations

Outdoor switching equipment is being installed at Port Arthur transformer station to provide for a third 110,000-volt incoming line.

OTTAWA SYSTEM

The capacity of Nepean Rural Power District distributing station was increased by replacing the three 75-kv-a. single-phase transformers with three 200-kv-a. units.

CENTRAL ONTARIO AND TRENT SYSTEM

Generating Stations

The four 1,125-kv-a. transformers which had been in operation at Seymour generating station since it was first placed in service were replaced by two new 3,000-kv-a. transformers.

Transformer and Distributing Stations

A new pole-type station consisting of three 100-kv-a. single-phase transformers to serve the Cobourg rural power district was installed at the Cobourg distributing station site. Other new stations include Kingston switching station and Oshawa condenser station. In the latter case a 5,000 kv-a. synchronous condenser with regulator and switching equipment was purchased and installed for regulating the voltage at Oshawa.

Increased transformer capacity was provided at several points, namely, at Kingston distributing station by installing one 1,500-kv-a. three-phase transformer replacing a 750-kv-a. unit; at Napanee distributing station by replacing one of the 300-kv-a. units with a 750-kv-a. transformer; at Newcastle by the replacement of a 100-kv-a. unit with one of 300-kv-a. capacity; at Norwood by the installation of an additional 300-kv-a. transformer obtained from Picton distributing station where it was replaced by a 750-kv-a. unit; and at Port Hope distributing station by replacing the 300-kv-a. transformer with one of 750-kv-a. capacity.

Assistance was rendered to the municipality of Whitby in the purchase and installation of a second 750-kv-a. transformer with switching equipment.

Additional feeder equipment was installed in Bowmanville and Lindsay and metering changes were made at the latter station and at Sulphide distributing station.

NIPISSING SYSTEM

Generating Stations

Elliott Chute generating station was placed in operation in September under manual control. The generating capacity of the system was thereby increased by 1,800-kv-a. The automatic and remote control features are not yet completed.

Transformer and Distributing Stations

Due to the change in load centre at North Bay, and in order to provide for additional capacity, North Bay transformer station No. 2 was installed, consisting of two 750-kv-a. three-phase transformers and other necessary equipment. One of these transformers was removed from North Bay transformer station No. 1, leaving only the original bank of three 450-kv-a. transformers at the latter station. The other unit was transferred from Hanover distributing station on the Georgian Bay system. Suitable reactances were installed so that the stations can be operated in parallel.

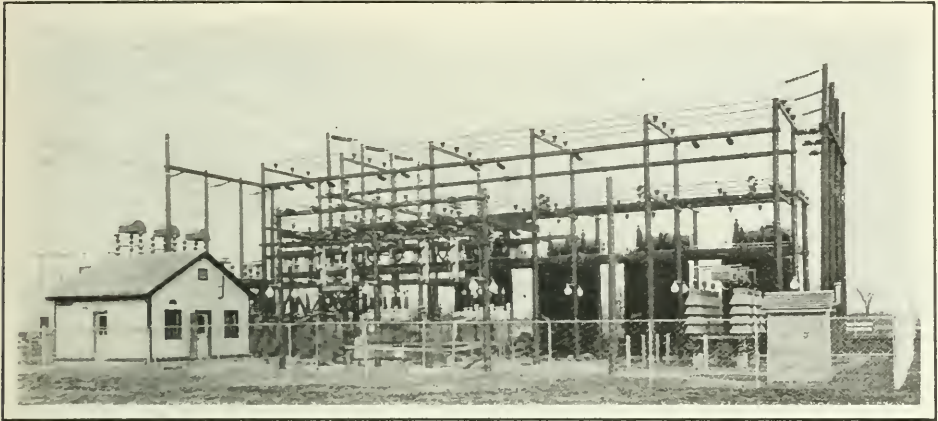

EASTERN ONTARIO HIGH-VOLTAGE LINES

Smiths Falls transformer station. Viewed from south, November, 1928

EASTERN ONTARIO HIGH-VOLTAGE LINES

Smiths Falls transformer station, which was installed in 1928, was placed in service on the 110,000-volt transmission lines of eastern Ontario in November, 1928. A transformer station was erected at Ottawa to supply power to the city of Ottawa from the 110,000-volt lines. The ultimate capacity of this station will be three or four banks of 3,000-kv-a. single-phase units. The present installation consists of one bank only and a spare unit. The station was placed in operation in October.

PATRICIA DISTRICT

A generating station is being built at Ear falls on the English river in the vicinity of the Red Lake mining district to supply power to Howie Gold Mines Limited.

Power will be generated at 6,600-volts and stepped up through banks of single-phase transformers to a transmission voltage of 44,000 volts. For the present installation a 5,000-kv-a. generator, four 750-kv-a. transformers and the switching equipment were purchased and delivered to the site. The station should be in operation about January, 1930.

SECTION VI

TRANSMISSION, DISTRIBUTION AND RURAL SYSTEMS

TRANSMISSION SYSTEMS

During the past year, work resulting from increased loads, new power customers and improvements to the systems under the control of the Commission, has kept the Transmission section very actively engaged in the design and construction of lines throughout the Province.

On the second, 25-cycle, 220,000-volt circuit for bringing power from the Gatineau River developments to the Niagara system at Toronto, progress has been consistent with the programme laid down. A 60-cycle network has been completed between the Ottawa River, Smiths Falls, Kingston and Brockville.

In the Niagara system, construction of 110,000-volt lines has been extensively carried on, in addition to the usual activity in the lower voltage lines.

It will be noted, in the following paragraphs, that a new system has been acquired by the Commission during the past year and has been incorporated in the new Eastern system as the Madawaska district.

A map showing the various transmission lines of the Commission is to be found at the end of this report and tabulated details are presented in appendix II.

NIAGARA SYSTEM

220,000-volt Line

An additional 112.02 miles of single-circuit, steel-tower line, comprising part of the second 220,000-volt circuit has been built between Hastings inter-switching station and Woodbine Avenue, Toronto. This portion of the second line is now complete and is in service to augment the first circuit which was completed in 1928.

110,000-volt Lines

During the past year the construction of 110,000-volt lines has been actively carried on. The most important line erected was a steel-tower line, 103.61 miles long, between Allenburg junction and St. Thomas transformer station. This line has two circuits of 605,000 circular mil, steel-reinforced, aluminum conductor.

Other double-circuit, 110,000-volt, steel-tower lines were built between Queenston forebay structure and Cyanamid transformer station—3.3 miles—and between Michigan junction and Crowland junction—3.50 miles.

Single-circuit, steel-tower lines were built between Crowland junction and International Nickel transformer station—5.93 miles—and between Wabash junction and Michigan junction—4.03 miles.

Single-circuit, twin-pole lines were built between Crowland junction and McCabe Avenue junction—0.38 miles—from the end of the steel-tower line to

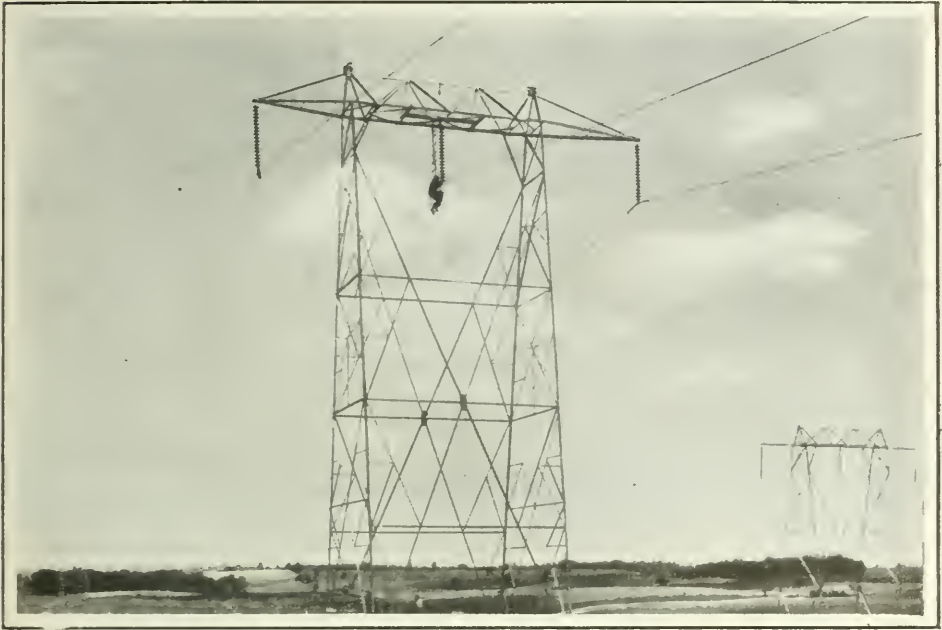

GATINEAU POWER SUPPLY—NIAGARA SYSTEM

View showing two 220,000-volt circuits, east from Pontypool

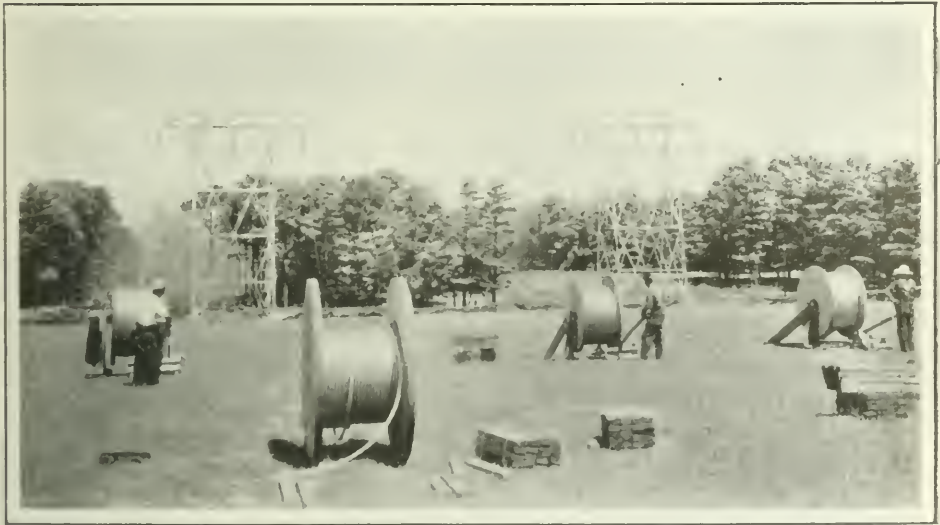

GATINEAU POWER SUPPLY—NIAGARA SYSTEM

Stringing cable on the second 220,000-volt circuit, showing the method of braking the reels while the cable is being paid out

the International Nickel Company—0.59 miles—and from Hamilton junction to Hamilton transformer station—1.25 miles.

Other Lines

Between pole 543 at Fletcher and a new distributing station at Merlin, 4.7 miles of 26,400-volt line has been completed. Merlin was formerly fed at 4,000 volts.

Between Essex transformer station and Malden junction—7.03 miles—and between Gosfield junction and Leamington distributing station—8.61 miles—single-circuit, 26,400-volt lines have been constructed to augment lines in the Essex County loop.

From Wiltshire transformer station to Weston distributing station, 4.61 miles of 13,200-volt line having two circuits of 4/0 steel-reinforced aluminum conductor, were completed and a tap from Albion Park junction, 1.15 miles long, was built to Albion Park distributing station.

From Hamilton transformer station to Vinemount distributing station, 9.2 miles of single-circuit, 13,200-volt line were constructed. This is the first low-voltage line to be built from the above station. Similarly, the first low-voltage line from the new Leaside transformer station was built to supply Scarborough Township distributing station, a distance of 5.47 miles.

GEORGIAN BAY SYSTEM

Eugenia District

Between Kilsyth distributing station and Tara distributing station, 6.80 miles of 22,000-volt circuit has been added to the existing 4,000-volt wood-pole line.

Muskoka District

Between Kilworthy junction and Wasdells Falls generating station a single-circuit, 38,000-volt line, 8.36 miles long, has been completed to be used as a tie line between the Muskoka and Wasdells districts.

Severn District

Between Waubaushene distributing station and Midland distributing station, 9 miles of single circuit, 4/0 steel-reinforced, aluminum conductor have been completed in order to take care of increased elevator loads at Midland.

Wasdells District

Between Greenbank junction and Port Perry junction—1.75 miles; Port Perry junction and Uxbridge distributing station—5.75 miles, and between Port Perry junction and Port Perry distributing station, the 4,000-volt lines formerly connecting these stations have been reconstructed and reinsulated for 22,000 volts.

NIPISSING SYSTEM

A 22,000-volt circuit of number 2 steel-reinforced aluminum conductor has been added to the existing pole line between Bingham Chute generating station and North Bay distributing station and a single-circuit, 22,000-volt line has been built from Elliott Chute generating station to tie in with the circuits to North Bay. In addition, a lead-covered cable has been erected on wood poles between Elliott Chute and Bingham Chute for the remote control of Elliott Chute generating station.



EASTERN ONTARIO HIGH-VOLTAGE TRANSMISSION LINES

Ottawa-Smiths Falls line, showing the type of tower used for a short section at the Ottawa end
(See also Frontispiece)

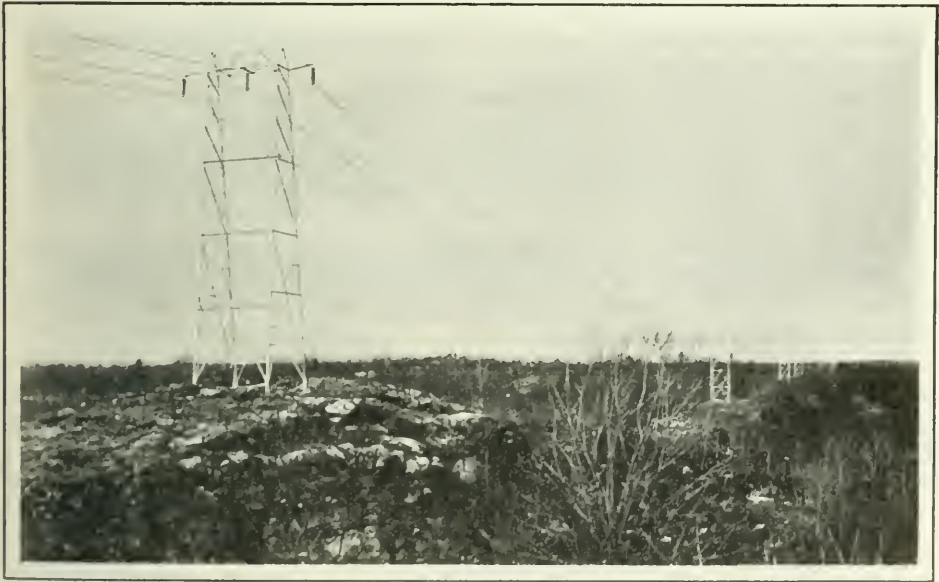

EASTERN ONTARIO HIGH-VOLTAGE TRANSMISSION LINES

Smiths Falls to Kingston 110,000-volt line. A rocky section looking north near Battersea.
Note the rock footings

MADAWASKA SYSTEM

The transmission lines in this district form part of the distribution system acquired by the Commission during the past year and include 32.25 miles of 33,000-volt, wood-pole line between Calabogie generating station and Arnprior and 7 miles of 11,000-volt line between Galetta generating station and Arnprior distributing station.

EASTERN ONTARIO HIGH-VOLTAGE TRANSMISSION LINES

High-tension lines in eastern Ontario designed to supply the St. Lawrence, the Rideau, the Ottawa, and the Central Ontario and Trent systems from power plants on the Gatineau river, and reported as under construction in last year's report, have now been completed and include:—2.05 miles of double-circuit, steel-tower line between the Ottawa River crossing at Remic Rapids and Ottawa junction; 38.93 miles of single-circuit, wood-pole line between Ottawa junction and Smiths Falls transformer station; 49.62 miles of single-circuit, steel-tower lines between Smiths Falls and Kingston transformer station, and 24.33 miles of single-circuit, wood-pole line between Smiths Falls and Brockville.

TELEPHONE LINES—ALL SYSTEMS

Between the Ottawa river and Toronto 200 miles of telephone circuit have been completed and placed in service to facilitate the operation of the 220,000-volt transmission lines. Excellent communication is now available direct from the Commission's head office in Toronto to Pagan Falls, 238 miles.

Between Dundas and Kitchener, 48 miles of copper telephone circuit was added to the existing telephone line which parallels the 110,000-volt transmission line. This addition was made necessary in order to relieve traffic on the former circuits between these two points.

In the Niagara district rearrangements have been made, and two new copper circuits strung between the Ontario Power and Toronto Power transformer stations. In addition to providing urgently required relief, the new circuits are so connected to the existing circuits in the system that they provide an additional circuit to Toronto.

Between Davenport and Wiltshire transformer stations in Toronto, installation has been completed of an underground, pilot-wire cable, containing 16 telephone circuits to be used for communication between these two points and to tie in with the Niagara lines.

In all telephone work completed during the last year, special attention has been paid to making the various circuits "noise free" and considerable work in this connection has been done in the system used in the operation of the lower voltage transmission lines.

DISTRIBUTION AND RURAL SYSTEMS

The work carried on by the Distribution section of the Electrical Engineering department covers the engineering for the construction of rural lines, distribution feeder lines, metering equipments, distribution systems for municipalities, etc. A tabular report of the work done during the past year may be found in Appendix III of this report.

SECTION VII

THE LABORATORIES

This department has experienced during the past year an increased demand for its services from other departments of the Commission. This has necessitated additions to the equipment and staff.

Special mention may be made of the following features of the year's operations which are dealt with in greater detail below: the increased pressure upon the Approvals laboratory, which has been partially relieved by an addition of fifty per cent. to the testing space and the installation of additional equipment; the expansion of the field inspection in both the electrical and physical sections; the valuable results of the programme of concrete research and inspection of concrete structures, and the close study which is being made to detect abnormal operating phenomena on the 220,000-volt lines.

There has been an increasing interest taken by the municipalities in the department, but there is still room for improvement in this direction. It is hoped that the municipalities will cultivate a closer contact, as the department can be of great service to them.

The department has continued its co-operation with other engineering and scientific organizations. Proof is continually being afforded of the mutual benefits resulting from contacts made in this cooperative work with organizations such as The National Research Council of Canada, The Ontario Research Foundation, The Canadian Engineering Standards Association, The Engineering Institute of Canada, The American Institute of Electrical Engineers, The American Society for Testing Materials, The National Fire Protection Association, The International Electrotechnical Commission, and The International Association of Electrical Inspectors.

High-Tension and General Electrical Laboratory

The general nature of the work carried out by this section has not altered appreciably from that of previous years, with the exception that considerably more shop inspection has been done by various members of the staff.

Shop Inspection

Routine shop inspection of transformers, rotating machinery and other apparatus has been conducted on a much larger scale than heretofore. Inspection of insulators throughout their process of manufacture has been given a larger place in the activities of this department.

Lightning Investigations

Records of lightning surges have been obtained during the year though the general investigation has been carried on in a very modest way. Additional information has been obtained on ground resistances and on the relative accuracy of various methods of testing them. A systematic improvement in the tower ground resistance in the eastern section of the 220,000-volt line to Paugan Falls was carried out during the summer to reduce the chances of interruptions to service from lightning.

The Commission is considering the matter of extending this work to a considerable degree by the application of the cathode ray oscillograph and lightning generator.

Special Tests of Equipment

Investigations have been made of the application and effectiveness of various types of apparatus, equipment, and materials, their uses and proposed uses. Much of this is routine work but frequently the requirements of standardized specifications are called in question and special studies must be made.

Radio Interference

Further attention has also been given to the problem of radio interference, and in a number of cases satisfactory solutions have been proposed.

Meter and Standard Laboratories

Standards

This section of the Laboratories supervises the maintenance of the standards by which the electrical meters used by the Commission for its private use are checked. The equipment maintained is complete and satisfactory for this purpose.

Special Equipment

Equipment having special electrical characteristics is purchased or built from time to time as the need arises: the meter shop is frequently called upon for work of this kind.

Meters

A large number of watthour meters has been repaired and others rebuilt ready for inspection by the Dominion Department of Gas and Electricity Inspection. Repairs and adjustments to various types of meters, such as voltmeters, ammeters, wattmeters, meggers, time switches, etc., have been made on a somewhat larger scale than in previous years.

Commercial Tests

This section has made a considerable number of tests for other organizations and for individuals. Among the more important of these tests are: calibration of meters and load and efficiency measurements in industrial plants. The department has recently undertaken the testing of linemen's gloves for a large organization in eastern Canada. These tests are made periodically in accordance with a carefully arranged programme adopted by the organization to safeguard the workmen.

Illumination Laboratory

Lamp Testing

In keeping with the increased volume of lamp sales during the past year, the Illumination section of the Laboratories has tested a proportionally larger number of lamps than during any previous year.

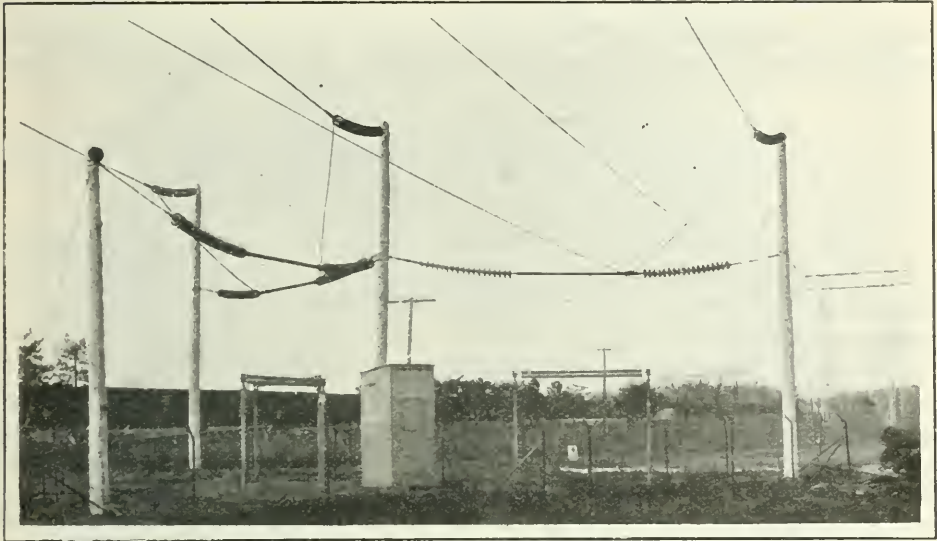

KLYDONOGRAPH INSTALLATION AT LEASIDE TRANSFORMER STATION

This instrument records disturbances of very short duration which may arise on the lines and be transmitted to the station equipment

The sole purpose of this testing is to maintain the quality of "Hydro" lamps. The method of systematically testing samples from the run of the factory for the Commission's orders enables the relative life performance of the various sizes and types of lamps to be observed. By making tests to determine the effects of variations in construction, it was possible to cause an appreciable improvement in the life performance of some of the smaller sizes of lamps.

To settle a point raised by a user of "Hydro" power and lamps, a quantity of Lunar (blue bulb) lamps were tested in comparison with similar lamps constructed with clear bulbs. The results indicated that the blue bulb does not shorten the life.

The life of series lamps is generally so much greater than their rated value that very few of these tests are run to completion, it being necessary to discontinue the tests after the lamps have burned well beyond the stated requirements.

Commercial Tests of Lighting Equipment

Tests of this kind are confined principally to industrial and commercial lighting equipment. Most of this has been standardized for several years, and the few tests made during the year were for the purpose of obtaining comparative information relative to American and European lighting glassware. There are large differences in efficiency among different brands of glassware that appear equal in all other respects. This service has been utilized by several "Hydro" municipalities. One of the largest has made repeated use of the facilities of the Laboratory to obtain data relative to competitive brands of street lighting glassware before contracting for supplies.

Lighting Service

This service, which is rendered upon request, includes inspection and survey of unsatisfactory lighting conditions with plans for their rehabilitation, lighting plans for new buildings and advice regarding unusual lighting requirements.

A few of the managers of local municipalities have availed themselves of this service and repeated requests for service have come from this small group. In most cases the service has been requested on behalf of power users in the municipalities.

On several occasions it was necessary to make laboratory tests of equipment in connection with some of the problems. In this respect the laboratories are exceptionally well equipped to serve the needs of customers of the municipalities.

Automobile Headlight Testing

Several years of study and observation of the illumination of highways by means of automobile headlamps have resulted in a reduction in the number of types of optical equipment to a very few that fulfil the requirements of the specifications based upon present-day knowledge of the subject. Improvements in headlamps (except for the form of the housing) are infrequent, consequently very few tests are required. However, many times during the year experimental models of equipment are submitted by inventors for examination with a view to official tests if the designs indicate the possibility of satisfactory results.

Engineering Materials Laboratory

The amount of work handled by this section has exceeded that of any previous year, and while as much research work as time permitted has been carried out, of necessity the activities of the section have been largely of a routine nature.

Inspection

The inspection division of the laboratory has had an especially busy year. In addition to the work entailed in the inspection of materials for a year of increased construction, it has been found advisable to enlarge the list of materials usually examined so that at present a very large proportion of those purchased are inspected either completely or in part, as may be found advisable, depending upon the importance of the particular materials and their sources of supply. While a very large proportion of these standard materials are found to be acceptable, rejections are sometimes necessary because of defects, but more frequently on account of their not being of the grade ordered. This work, in addition to eliminating objectionable material, enables our engineers to compare the products from the various sources of supply, and is of value in making further purchases.

Our inspectors have been required to fill another very important part in addition to inspection. Very frequently, and to a greater extent during the past year, it has been found difficult to obtain materials in sufficient time to meet our construction schedules. From their close touch with the work and their intimate knowledge of the plants and other organizations, the inspectors are in an advantageous position to expedite material, and in some cases this feature becomes more important than the inspection itself.

General Research

No new investigations have been carried out in the past years, except those arising from routine work, to which solutions are immediately required. Several

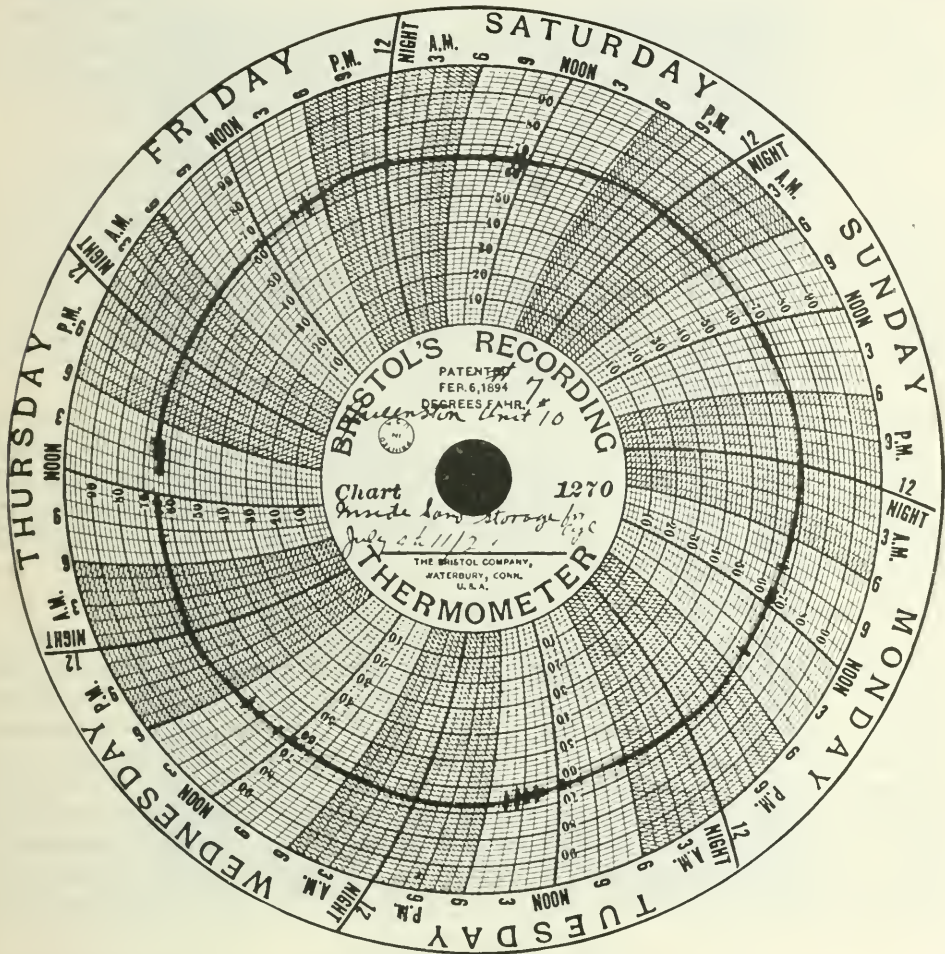

Chart showing degree of temperature control obtained in the concrete specimen storage room in the field laboratory at Queenston as a result of apparatus developed by the Engineering Materials Laboratory.

problems of the latter type have been studied and solved, and in some instances the information obtained in this way has aided the manufacturers in improving their product.

Concrete Research

The principal research activity of the Engineering Materials Laboratory has been a continuation of the study of the behaviour of structures in service. The Commission's structures are being very closely watched and any unusual condition observed has been carefully studied. One case of incipient alkali attack was thus detected, and new information on the corrosive action of natural waters has been obtained.

The observations made upon the corrosive action of certain types of waters has shown the need for a determination of the exact chemical characteristics of

the various natural waters that the concrete structures of the Commission have to resist, and work along these lines was undertaken during the year. Weekly samples are being obtained from fifteen different rivers and tested, and at the same time, the closely related problem of the character of the changes brought about in both the concrete and the water when the latter seeps through concrete is being studied.

In addition to the Commission's plants, about seventy-five concrete structures belonging to others have been inspected during the year. Structures were usually inspected in groups, each group being chosen with a view to getting information along certain definite lines. For example, the structures of one district have been carefully examined for evidence of the effect of defective aggregate, those of another for the effect of very pure natural waters, while a third group, which was inspected, consisted entirely of old dams of a certain type. Much valuable information has been secured.

Waterproofing Materials

As mentioned in previous reports, a study has been in progress for two years of the effectiveness of the clear and colourless liquid waterproofing materials used commonly for the purpose of preserving and protecting stone, brick and concrete surfaces. The tests, which are now complete, show that none of the materials tested had any permanent value when applied to concrete surfaces.

Temperature Control in the Field Laboratory

A laboratory for the field testing of concrete is installed on every major concreting operation of the Commission in order to control the quality of the concrete used. One of the difficulties encountered with these laboratories has been to maintain the curing temperature of the concrete specimens between 65° and 70° F. at all times. During the past winter a cheap but efficient system of temperature regulation was worked out and has been in successful use in the field laboratory installed at Queenston for the powerhouse extension now being built. Very close temperature regulation has been obtained with this installation, and it has proved so successful that similar equipment is being installed on the Alexander power development and in the cylinder storage room of the laboratory.

Chemical Laboratory

The Chemical Laboratory cooperates very closely with all other departments of the Laboratories and much of its work arises from investigations originating in these departments. A typical case in point is the study of natural waters referred to previously.

Insulating Oils

One of the important materials used by the Commission in the operation of its electrical equipment is insulating oil. It forms an indispensable part of every transformer and large circuit breaker. It is also one of the most complex of materials and many things about its behaviour in service are but partly understood. In recent years the Commission has taken an active interest in furthering the study of this class of oils. It is represented on several important technical committees studying them and has actively cooperated with the American Society for Testing Materials, the International Electrochemical Commission, and the Canadian Engineering Standards Association in their investigations and standardization work. An extensive series of tests on oils was completed during the past year and reported to the first two of the above organizations. Besides

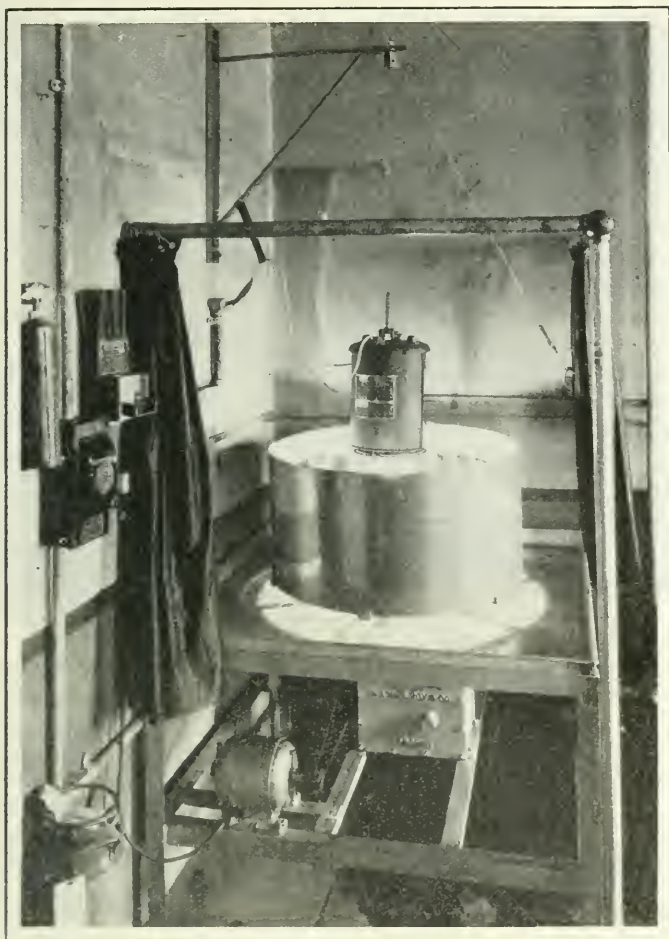

CHEMICAL LABORATORY

Apparatus for making life tests on paint. Conditions equivalent to noon-day sun alternating with rain are furnished by this machine

these, the laboratory has been studying the behaviour of breaker oils in service and is commencing an investigation of the nature of the gases that form in transformers and breakers under both normal and abnormal conditions of operation.

Scale in Transformers

An interesting problem was presented by a bank of transformers in which the cooling coils became so filled with scale from the cooling water used that they could not be operated. A study was made of the type of scale formed and a method worked out for removing it by forcing a solvent through the pipe. The treatment was entirely successful and made the purchase of new coils unnecessary.

Corrosion of Pipes

A somewhat different problem was successfully solved at another station where the cooling water used was corroding the pipes badly. The cause of this trouble was determined and a remedy developed which has eliminated the trouble.

Paints

The testing of paints is a continuing operation. A certain percentage of all purchases are regularly sampled and checked, and new paints are investigated and classified. In addition, the behaviour of paints actually in service are studied and their performance compared to the laboratory tests already made. In this way the laboratory is able to assist the engineers in deciding the best means and the proper material for protecting the Commission's structures.

One of the difficulties in testing paints is the time required to obtain information as to their weathering properties. It has been found by experience that at least two years' outdoor exposure is required to weed out paints of doubtful quality, and most good paints will be on the test racks from three to five years before failure. Recently an apparatus has been developed which overcomes this difficulty in part. It consists of a slowly revolving cylindrical drum on which the test panels are mounted. In the center of the drum a special arc lamp is hung the light rays of which closely approach the sun's rays in actinic quality. During each revolution the test panels are sprayed for a short time with water. It has been found that paints tested by this machine fail in the same manner as paints in service, and instead of taking several years to bring about failure, as in ordinary exposure testing, failure occurs in from forty to fifty hours or sooner if the paint is of poor quality.

Wood Preservatives

The Commission uses annually many thousands of wooden poles. All of these are subject to decay, and in a number of localities deterioration occurs very rapidly. In spite of the fact that the Commission treats most of its poles, the annual loss from this cause is very great, and ways and means of lessening it through a better treatment of the poles are always being sought. To assist the engineers in solving this problem, a test plot has been installed north of Barrie where pole deterioration has been particularly bad, and 30 pole butts of different kinds of timber treated in various ways have been placed in the ground there. The condition of these poles will be regularly examined and reported upon.

Photographic Branch

This Department has been quite busy all through the year. Many trips have been made to record the activities of the Commission, notably the erection of the new St. Thomas and Port Colborne transmission lines, and the western section of the second Gatineau line. Progress photos have been taken monthly at Queenston on the erection of No. 10 unit, and at Leaside on the installation of the condenser station and the extension to the Leaside station. Trips have also been made to Bracebridge covering work at Hanna Chute and the new plant at Trethewey falls; to Powassan where a record was made on the new Elliott Chute plant, and the Bingham Chute and Nipissing Generation station near there. Photographs covering the installations of "Hydro" in several of the rural power districts have also been taken.

A hand movie camera has been added to the equipment of the section and has been carried on each of the above trips. It is proposed to assemble the pictures taken with it into several groups and to add to them as circumstances permit so that ultimately the Commission will have available moving pictures of all its plants and activities. At Queenston a record of the concrete plant and mixing and delivering methods is being made. Some of the erection methods and difficulties met with on tower line construction have also been covered.



PHOTOGRAPHIC LABORATORY

Apparatus designed in the Photographic Laboratory for developing the long films used in the Klydonograph

The inside activities have also been many and varied covering the developing and finishing of photos taken by the Engineering staff while in the field, copying maps, drawings, blueprints, etc., making lantern slides and enlargements. Developing and finishing the klydonograph records made out on the transmission lines has also involved much work. In connection with the research work of the laboratories, the photographic branch was asked to handle the films from the continuous recording klydonograph which were $8\frac{1}{2}$ feet long. This was successfully accomplished by building a circular rack turned by a hand crank in a special semi-circular tray which contained the developer. A picture of this new equipment is attached.

Approvals Laboratory

Applications for regular approval report and listing to the number of 475 were received during the year, an increase of 45 per cent over the preceding year. Of these applications 26.5 per cent referred to motor-operated appliances, 23.5 per cent to heating appliances, 15.5 per cent to radio and sound-reproducing appliances, 15 per cent to lighting devices, including portable lamps, 10 per cent to wiring devices and 9.5 per cent to sockets, switches, etc. In addition 62 special applications for temporary approval, or limited label service, were received, and 184 applications for listing of equipment approved by Underwriters' Laboratories, an increase of 22 per cent, were also recorded.

Final approval reports to the number of 258, an increase of 57 per cent, were issued in addition to a much larger number of preliminary letter reports. 351 white card summaries of these reports, together with 167 green card reprints of Underwriters' Laboratories listings were printed.

At the close of the year, 273 reports remained incomplete, but all applications with the exception of 24 had already received attention and the submittor had been advised of the results of a preliminary test and examination.

To take care of the large increase in the number of applications received, two engineers have been added to the staff. The clerical work in connection with the re-examination and label service has also increased to such an extent that two more clerks have been taken on together with an additional typist.

The enforcement of regulations regarding the sale of electrical equipment has been assigned to one engineer who is directing the work of prosecution of offenders both in the Toronto district and through the local inspectors in the other inspection districts throughout the Province. About 25 charges have been laid during the year. Convictions were registered in almost every case as no charge was laid until ample opportunity had been given the offender to correct his error in a reasonable time. These cases covered sales of unapproved radio and sound-reproducing equipment, portable lamps, sockets, electric tools, incubators and brooders, flexible tubing, armoured cable and heating appliances. Charges were laid in Toronto, Hamilton, Ottawa, and Kitchener districts with very beneficial results.

Two supplements to the list of approved electrical equipment have been issued during the year, and its distribution throughout Canada and the United States has been considerably extended.

Arrangements were completed with the city electrician of Winnipeg to act as the Commission's representative for Approvals inspection among local manufacturers in that city. Negotiations are also underway for the purpose of appointing an agent for label service in the city of Montreal. Two inspectors from the laboratory are now employed full time on label and re-examination work and a third inspector is giving half of his time to the local work.

Mileage travelled by these inspectors during the year amounted to 16,153, part of this by railway but a large proportion by automobile.

Label users now total more than 225. Sales of labels have increased 75 per cent in value, the larger increases being in portable lamps, signs and service boxes.

ELECTRICAL INSPECTION DIVISION

To comment upon the functions and scope of the Electrical Inspection department would entail the repetition of statements made in recent annual reports. In the Twentieth Annual Report of the Commission (1927), a detailed and comprehensive description of the tests and operations of the department was given.

The Electrical Inspection division, like the Testing division, differs from other departments of the Commission, in that it is not concerned with the sale of power or the rates charged for service. The main function of the department is to enforce the Rules and Regulations governing electrical installation work, which cover not only the mechanical features but the insulation values as well. Thus an inspector must not pass upon nor permit the use of any material, equipment or current-carrying device for connection to any circuit or source of supply coming under the jurisdiction of the Electrical Inspection division that has not been tested and approved by the Testing Laboratories of the Commission. The energies of this division of the department are entirely confined to that field.

The Year's Operations

The principal feature of the year's operation worthy of comment is the volume of business handled, which is largely governed by building activities, type of construction, the extension of rural power lines, and to a variable extent, by the sale of electrical appliances and apparatus, such as ranges, heaters, fuel burners, refrigerators, etc.

A large amount of time is devoted each year to the inspection of electrical installations in older buildings. Defective and obsolete wiring in 5,617 buildings and premises was condemned by the department as constituting a fire and life hazard. These buildings were re-wired, in whole or in part, at a cost estimated at \$410,000.

A brief resume of the year's work shows that the number of paid applications for inspection received was 96,701—an increase of 1,502, or 1.5 per cent over the preceding year. A total of 185,582 inspections were made, being an increase of 5,773, or 3.1 per cent.

Nine fires were reported to have been caused by defective wiring or equipment.

Thirty persons and companies were prosecuted during the past twelve months for various infractions of the Rules and Regulations. Twenty-six convictions were secured and fines ranging from ten to fifty dollars were imposed.

Three persons were electrocuted through coming in contact with live equipment. It is noted, with regret, that two of these deaths were the result of carelessness; one, by using a portable electric heater in a bathroom; the other, through a mistake in making a connection to a 550-volt machine.

The condensed summary, below, is illustrative of the amount of work taken care of during the past ten years:

Year	Permits issued	Inspections made
1920.....	87,399	160,990
1921.....	84,352	160,873
1922.....	90,932	182,522
1923.....	90,000	180,000
1924.....	90,497	176,108
1925.....	98,419	173,418
1926.....	92,725	174,979
1927.....	89,425	169,098
1928.....	95,199	183,724
1929.....	96,701	185,582
Totals.....	916,649	1,747,294

Canadian Electrical Code

Mention has been made in previous reports of the part played by the Commission in the preparation of the Canadian Electrical Code, the first edition of which was published in 1927 and adopted by the Commission in 1928. The operation of this Code in Ontario has been eminently satisfactory. A second edition has been prepared and is now in the press. This embodies changes made necessary by advances in the art and by the experience of inspectors throughout the Dominion since the first edition was published. It is expected that the new edition will be adopted in 1930.

SECTION VIII

ELECTRIC RAILWAYS

ESSEX DISTRICT RAILWAYS

Way and Structures

The single-track extension of the Parent Avenue route on Tecumseh road, Walkerville, mentioned in last year's annual report, was constructed and was placed in operation on February 14, 1929. This extension, from the westerly limits of Walkerville to Walker road is 2,300 feet long and is placed off centre, in the double-track unpaved reservation provided in the centre of the street. The construction is of the open type except at street intersections, at which points the track is paved with granite blocks on concrete paving base. Tubular steel poles for ornamental street lighting and railway overhead construction were erected on this extension and arrangements made whereby the cost of the pole lines was borne equally by the municipality and the railway.

In addition to the normal maintenance work required on the system, reconstruction work of a major character was carried out on London street and Sandwich street west in Windsor and on Sandwich street in the town of Sandwich. The bridge over Turkey creek was also reconstructed during the year.

On London street in Windsor the reconstruction work was performed in conjunction with the city's street widening scheme. The reconstruction programme involves the complete reconstruction of the paved double track from Ouellette avenue to Salter avenue, a distance of 2,600 feet, the partial reconstruction from Salter avenue to Elm avenue, a distance of 900 feet, and the complete reconstruction between the M.C.R. bridge and the west city limits, a distance of 2,100 feet. Also involved was the moving of the existing steel-pole lines from Bruce avenue to the west city limits, this latter work being done at the expense of the municipality. It was, however, found impossible to complete the reconstruction programme during 1929 owing to the fact that the city's plans for widening London street east of Janette street were not completed. That portion of the work therefore, between Janette street and Ouellette avenue for a distance of 1,900 feet, still remains to be completed, and it is expected that this work will be done during the ensuing year. Where complete reconstruction

was necessary, standard paved double track was installed, consisting of 100-pound A.R.A.-A. rail on international twin steel ties, with concrete ballast and pavement. Partial reconstruction between Salter avenue and Elm avenue consisted of the replacement of the 85-pound C.P.R. rail and asphalt block pavement, with 100-pound A.R.A.-A. rail on steel tie plates, and granite block pavement, the existing wood ties and concrete base being utilized. Joints were thermit welded throughout.

On Sandwich street west in Windsor, the bridge over the Canadian Pacific Railway was reconstructed by that company, necessitating reconstruction of the street railway paved single track in a slightly different location for a distance of 500 feet. As the single track which was replaced was in a wornout condition, arrangements were made with the Canadian Pacific Railway, providing for the work being done by the Commission's forces, the Commission supplying the necessary steel rails and steel ties in place at its own expense, all other costs in connection with the work being borne by the railway company.

The pile trestle over Turkey creek having reached such a condition that further repairs were not considered economical, complete reconstruction was made. The new trestle consists of eight, four-pile bents with timber deck.

On Sandwich street in the town of Sandwich, double-track construction is proceeding in the centre of the street between Rosedale avenue and Detroit streets, for a distance of approximately one-quarter mile. The double track between these two streets was formerly situated on private right-of-way at the south side of the street and as the track at each end swung across the pavement to regain the centre of the street a somewhat hazardous condition existed. Arrangements have been made with the municipality providing for the new track construction to be in the centre of the street, the municipality purchasing the private right-of-way for street widening purposes. The municipality has also agreed to bear the cost of pavement on the new track allowance. Tubular steel poles for the joint use of the municipality and the railway for lighting and railway overhead are also being erected. It is expected that the work will be completed and placed in operation before the end of the calendar year 1929.

An addition to the car yard property was made by the purchase of the Fleming property fronting on Sandwich street in Windsor. The car house property now extends from London street on the south to Sandwich street on the north, with a frontage of 237 feet on the former street, and 120 feet on the latter, the total length between the two streets being 1,062 feet.

Equipment

The railway equipment was well maintained, no new equipment being added.

Operation

The gross revenue for the year 1929 amounted to \$1,241,042 as compared with \$1,158,710 for 1928, an increase of \$82,331.

The net operating revenue for the year 1929 was \$305,962 as compared with a net in 1928 of \$274,377, an increase of \$31,585. The interest and taxes for

the year 1929 amounted to \$266,881 as compared with \$260,272 for the year 1928, an increase in fixed charges of \$6,609.

The improvement in passenger business noted towards the close of 1928 continued for the first six months of 1929, each month showing an increase in revenue passengers carried as compared with the corresponding period for the previous year. The increase in passenger earnings was increased in a greater proportion due to the higher rate of fare for the first six months of 1929 as compared with 1928. For the last six months the rate of fare is the same for both years, but during this period the number of revenue passengers carried in 1929 showed a considerable decrease from the 1928 figures with a corresponding decrease in earnings. From November 1 to April 30, revenue passengers increased 355,678 over 1928 and from May 1 to October 31 decreased 586,789, a net decrease for the year of 231,111.

The industrial depression in the Border Cities resulting from the partial or total closing of automotive factories and allied industries in the early summer of 1929 is responsible for the falling off in passenger earnings. The Chamber of Commerce report of automobile workers employed in September was 7,934 as compared with 14,280 in April, and it was noted that many of these were working part time only.

The College Avenue line was placed in operation in December, 1927, and carried 451,177 revenue passengers, replacing bus service to a considerable extent. Bus revenue passengers were 348,907 less than in 1928. The Parent Avenue extension was put in operation in February and this line carried 560,171 more fare passengers than in 1928. All other city car lines except Seminole (29,400 increase) showed decreases. The Howard Avenue bus line carried 262,093 passengers more than in 1928.

There was a reduction in freight tonnage from 19,183 tons in 1928 to 12,540 tons in 1929, due to the curtailment of shipments to the export docks. This was offset by a substantial increase in car rentals.

The net result of the year's operations shows a surplus of \$44,471 after paying interest and taxes but without taking care of depreciation, as compared with \$14,095 in 1928. Passenger revenue increased \$76,262 and freight revenue increased \$3,249 over 1928. Gross revenue increased \$82,331.

Arrangements are being made to operate a bus service over the Ambassador bridge early in November.

The financial statements respecting the railway are given in Section IX of this report. The accompanying chart indicates the growth of the railway for the past five years.

The mileage operated by the various types of cars and buses during the year is as follows: single-truck, hand-brakes, two-man cars, 5,009 car-miles; double-truck, air-brakes, two-man cars 244,113 car-miles; interurban cars, 516,849 car-miles; single-truck, safety cars, 735,945 car-miles; double-truck, safety cars, 1,347,437 car-miles; express cars, 18,182 car-miles; buses, 507,887 bus-miles; service cars, 22,269 car-miles; total, 3,397,691 car- and bus-miles.

ESSEX DISTRICT RAILWAYS—OPERATING STATISTICS

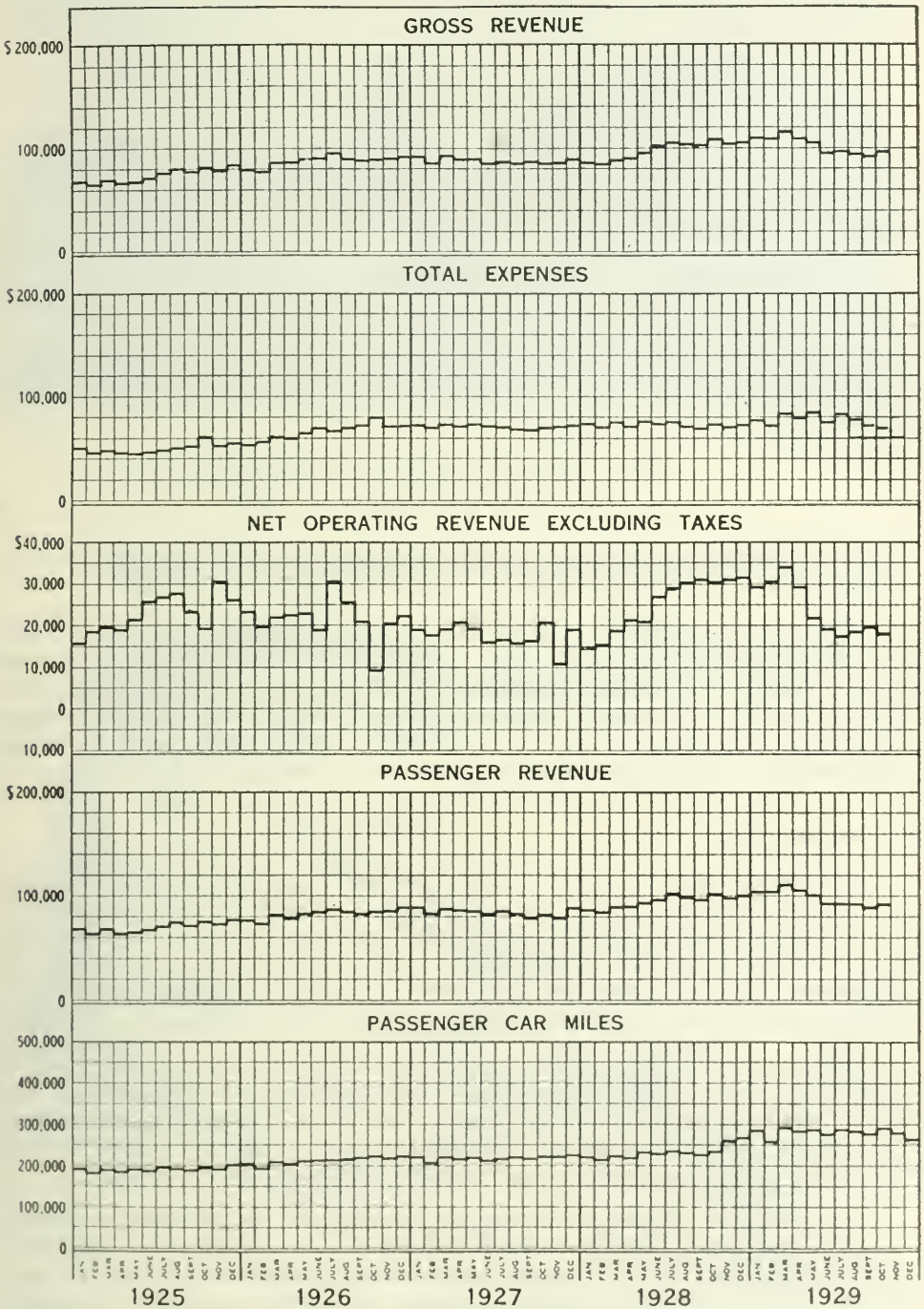

ESSEX DISTRICT RAILWAYS

Operating Statistics, 1929

Route-miles:	
City trolley.....	24.29
City bus.....	18.50
Amherstburg interurban.....	13.54
Tecumseh interurban.....	6.10
Total route-miles.....	62.43
Passenger and freight car-miles operated.....	3,375,422
Passenger and freight car-hours operated.....	380,394
Passengers carried.....	19,703,333
Percentage of transfer passengers to revenue passengers.....	17.24
Passenger cars operated.....	65
Passenger buses operated.....	15
Passengers carried per route-mile.....	315,607
Passengers carried per car-mile.....	5,869
Passengers carried per car-hour.....	52.57
Average mileage per car operated.....	38,504
Average mileage per bus operated.....	33,859
Average passengers per car operated.....	282,263
Average passengers per bus operated.....	90,415
Freight tonnage carried.....	12,540

WINDSOR, ESSEX & LAKE SHORE RAPID RAILWAY

On the 8th of September, 1929, the operation of the Windsor, Essex and Lake Shore Rapid Railway was taken over by the Commission under agreement with the Windsor, Essex and Lake Shore Electric Railway Association, the latter body, representing a number of municipalities traversed by the railway, having purchased the line from the original owners, the Windsor, Essex and Lake Shore Rapid Railway Company, at a cost of \$296,000.

Way and Structures

This railway consists of 36.12 miles of standard gauge single track extending from the intersection of Pitt street and Ouellette avenue in downtown Windsor to Leamington, with numerous industrial sidings along the route. In Windsor, Essex, Cottam, Kingsville and Leamington the track is situated in the centre of the street, while on the balance of the line it is constructed on a narrow strip of private right-of-way of varying widths, adjacent to the highway.

The main line track in Windsor, Essex, Kingsville and Leamington is paved, chiefly with vitrified brick, the balance is of the open type of construction. The rail is mainly 80-pound A.S.C.E. section, in 33-foot lengths. Approximately 7,000 pairs of two-hole angle bars have been used. Ties are of hardwood in paved construction and of cedar and jackpine in the open construction.

The overhead system of cross-span construction in Windsor is chiefly carried on steel poles. On the balance of the line, 30 to 35-foot cedar poles have been used, with iron brackets supporting catenary construction except in Essex, Cottam, Kingsville and Leamington, where cross-span construction is in use. The 10-point catenary construction consists of 7/16 steel-stranded messenger wire supporting a 3/0 grooved copper trolley wire.



WINDSOR, ESSEX & LAKE SHORE RAPID RAILWAY
 Bathing Beach and Dressing Rooms at Point Pelee Park

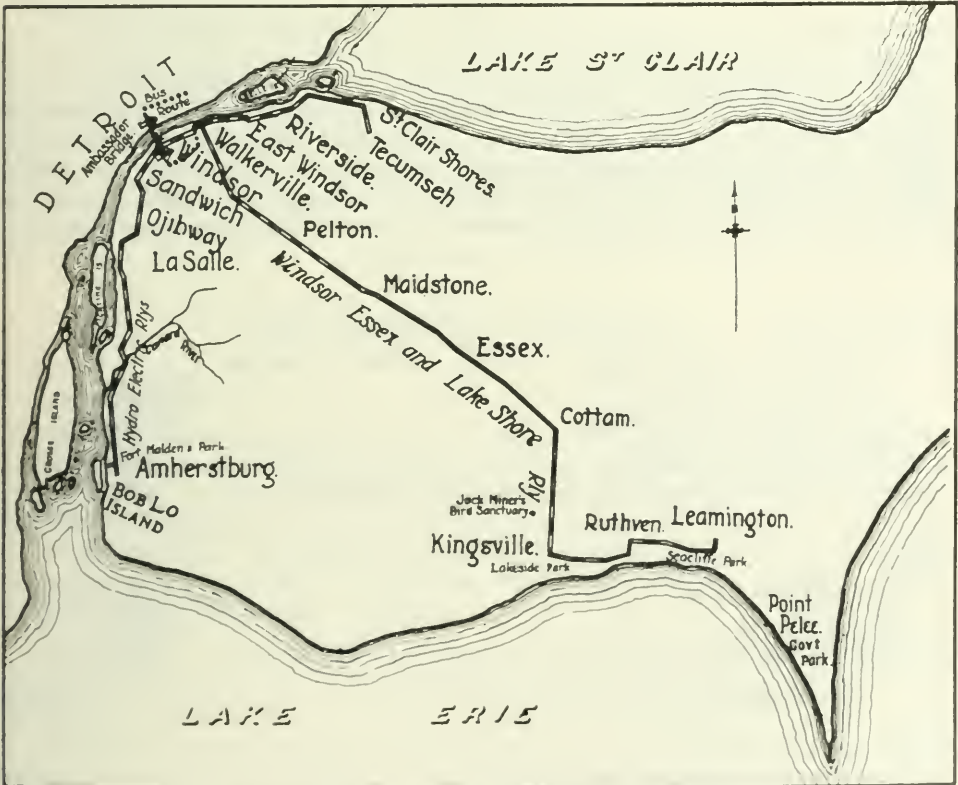

WINDSOR, ESSEX & LAKE SHORE RAPID RAILWAY

A combined car house and freight shed of solid brick construction is situated on Arthur street in Windsor. In Kingsville there is a small car house of solid brick construction, also a garage of corrugated iron construction. The head office and the freight shed is also located at Kingsville. In addition there are a number of small stations, shelters and miscellaneous buildings including a combined station and freight shed at Essex.

Equipment

The car equipment consists of seven motor passenger cars, four trail cars, four Godfredson buses, three express cars, one snow plow, two box cars, four gondola freight cars and five flat cars.

Power

The steam power house for the system is situated on Park street in Kingsville and consists of a solid brick building with boiler house of concrete block.

Steam is generated in four 360-h.p. water-tube boilers. Electrical power is generated by two cross-compound horizontal slow-speed engines each direct connected to a 500-kw. Westinghouse single-phase 6,600-volt generator.

Rehabilitation

The railway system, in all its branches, has been poorly maintained and extensive rehabilitation is necessary throughout. The rehabilitation programme which has been approved by the Windsor, Essex and Lake Shore Electric Railway Association under the terms of its agreement with the Commission is outlined below, the estimated cost being \$674,000. This amount, together with the purchase cost of \$296,000 and expenses in connection with acquisition and financing will place the capital cost at \$1,000,000.

Way and Structures:

Reconstructing roadbed, including drainage, ballasting, retieing, replating joints and bonding.....	\$238,000	
Construction of new sidings.....	20,000	
New overhead and feeder system.....	140,000	
Telephone and signal system.....	21,000	
Track extension in Leamington.....	20,000	
New freight shed at Leamington and repairs to station buildings....	5,000	
		\$444,000

Equipment:

5 new cars (4 motor, and 1 trail).....	\$112,000	
2 locomotives.....	18,000	
3 rebuilt city cars.....	20,000	
Repairs to buses.....	5,000	
Total equipment.....		155,000

Power:

Construction of new substations.....		75,000
Grand total.....		\$674,000

Way and Structures

The work contemplated under this heading includes the partial reconstruction of approximately one mile of paved single track in Windsor and all of the paved track in Essex and Cottam. On the balance of the line, where open track exists, it is proposed to install 60,000 cedar ties, 7,000 four-hole angle bars to replace the existing two-hole bars now in use, and 13,000 bonds. It is also proposed to reballast a major portion of the line, repair small bridges and culverts and renew defective special work.

In order to provide passing points for the improved service to be inaugurated, provision has been made for the construction of new passing sidings.

Reconstruction of the overhead system includes the replacement of the majority of the wood poles, erection of new catenary construction throughout consisting of 7/16 steel-strand messenger and 4/0 grooved copper contact wire supported on existing mast arms, and the installation of an adequate feeder system.

Provision is made for the installation of new telephone and signal system throughout.

In Leamington an extension of approximately 4,000 feet of track is contemplated to accommodate summer traffic to Seacliff park and allowance is made for the construction of a new freight shed to take care of the increased business which is offered.

Rehabilitation work as outlined above is proceeding as rapidly as possible and the various materials necessary are being assembled. Due to the lateness of the season, the market for cedar ties is limited, but it is expected that half of the number required will be installed before the advent of severe weather. The partial reconstruction of the paved track in Windsor is practically completed, 15,000 cedar ties have been installed on the open track and 5,000 yards of ballast have been placed in the track to date. The freight shed at Leamington has been completed and is now in use.

GUELPH DISTRICT RAILWAYS

Way and Structures

The construction of a short spur to the Guelph Stove Company's plant on York road constituted the only track extension during the year. This spur was built under the terms of the Standard Siding agreement, the Stove Company assuming the perishable cost and paying a 6 per cent. per annum rental on the non-perishable cost. It is expected that considerable business will accrue to the railway as a result of this construction, the Stove Company having recently completed a large addition to its plant.

In addition to the general maintenance work performed throughout the year, major repairs were executed on the paved single track on Gordon street and the single track on Ontario street was partially rebuilt.

On Gordon street, 2,000 feet of paved single track extending from Waterloo avenue on the north to a point near the Speed River crossing on the south was repaired by removing the existing continuous joints and welding the rails together by means of the Thermit process.

On Ontario street from Neeve street to the C.P.R. diamond crossing, a distance of approximately one-half mile, major repairs were necessary. This single track is located in the centre of the street between two strips of concrete pavement. It consists of 60-pound rail on wood ties with gravel ballast and pavement. The light rail over which passed the heavy freight cars from the C.P.R. interchange was worn out, and was replaced with 80-pound A.S.C.E. rail. Ties were renewed where necessary and the gravel ballast and pavement replaced, the paving surface being treated with asphaltic oil and stone screenings.

The track on the Suffolk route is in poor condition. This route has been the subject of negotiations with the city during the year and estimates have been submitted showing the comparative costs of track renewal with continued street car operation, and bus operations, which latter substitute has been suggested. Negotiations in this connection are proceeding.

Operation

The operating revenue for the Guelph District Railways for 1929 was \$88,145 as compared with \$91,242 in 1928. The total operating expenses for the year 1929 were \$80,132, as compared with \$75,902 in 1928. Taxes for the year 1929 amounted to \$1,348 as compared with \$2,699 in 1928. The net operating revenue for the year 1929 amounted to \$8,014 as compared with \$15,340 in 1928. The interest and debenture payments were \$26,215 as compared with \$26,434 in 1928. The renewal set aside was \$10,252 as compared with \$10,275 in 1928. The deficit for the year 1929 amounted to \$29,802 as compared with \$24,068 in 1928.

Included in the above deficit is \$6,989 which has been set aside each year for amortizing the original value of the railway line previous to the transfer of this line to the Hydro-Electric Power Commission; and also an interest charge of \$4,711; renewal account for the year of \$10,252.

GUELPH DISTRICT RAILWAYS

Operating Statistics, 1929

Route-miles:		
Trolley.....	8.49	
Bus.....	1.65	
Total route-miles.....		10.14
Track-miles, trolley.....		10.05
Passenger cars operated.....		8
Bus operated.....		1
Passenger car-miles operated.....		274,014
Bus-miles operated.....		39,054
Passenger car-hours operated.....		34,261
Bus-hours operated.....		6,198
Revenue passengers carried.....	1,397,011	
Transfer passengers carried.....	268,462	
Free passengers carried.....	3,658	
Total passengers carried.....	1,669,131	
Percentage of transfer passengers to revenue passengers.....		19.2
Freight motors operated.....		1
Freight motor-miles operated.....		10,342
Freight motor-hours operated.....		2,245
Total passenger, freight and service car-miles operated.....		323,658

Accidents, thirty-nine, of which thirty-four were due to automobiles.
Accidents per 100,000 car-miles, 1927—8.24; 1928—4.25; 1929—12.3.

GUELPH DISTRICT RAILWAYS—OPERATING STATISTICS

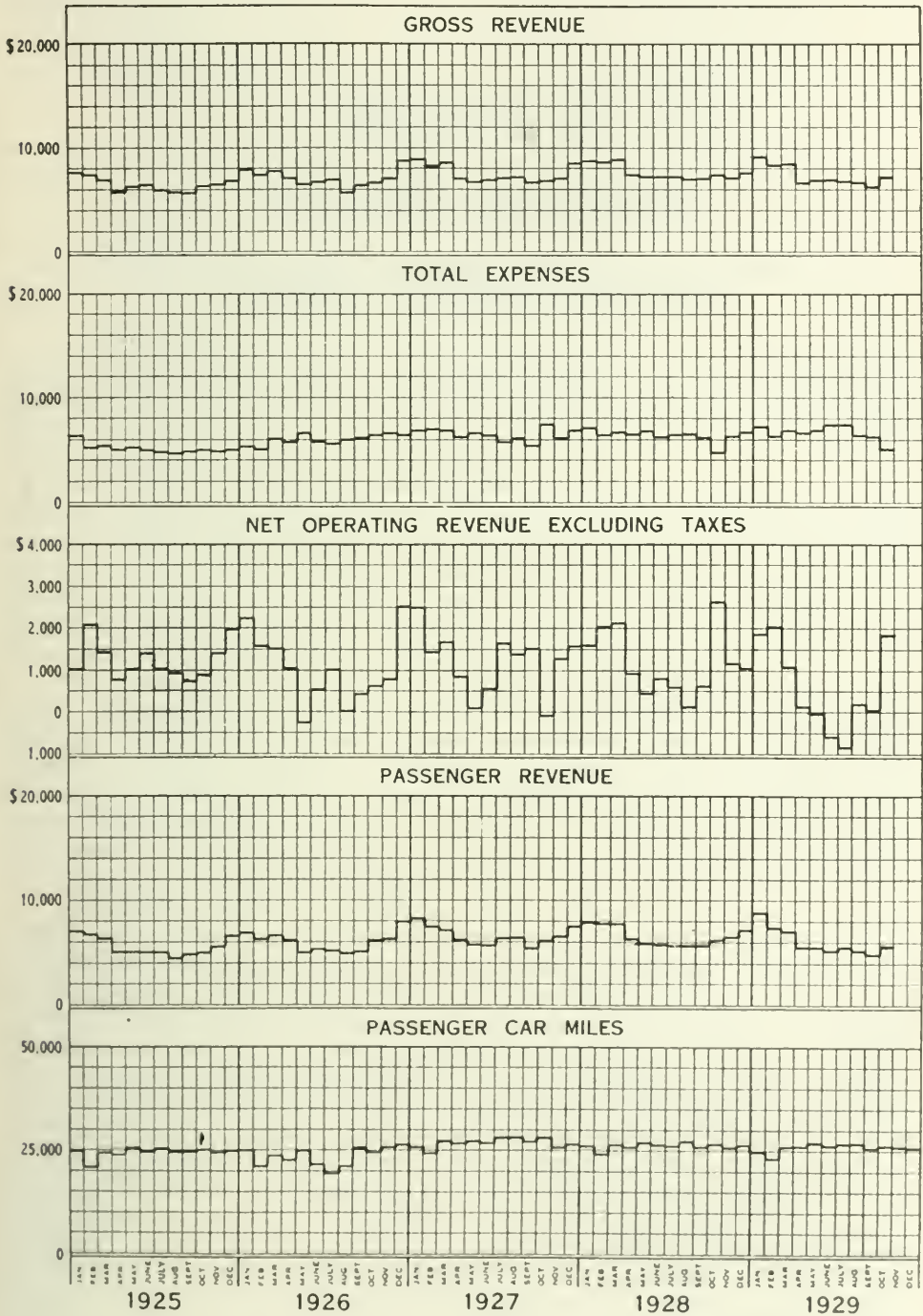

SECTION IX

FINANCIAL STATEMENTS

Relating to Properties Operated by The Hydro-Electric Power Commission on Behalf of Municipalities

The following explanatory statement is submitted with a view to affording a satisfactory understanding of the manner in which the various operations of the Hydro-Electric Power Commission of Ontario are conducted and financed and thus contributing to the interest of those concerned either directly or indirectly with the work of the Commission.

The "Hydro" electrical undertaking of Ontario is an organization of a large number of partner municipalities co-ordinated into groups or systems for securing common action with respect to power supplies, through the medium of the Hydro-Electric Power Commission which under the Power Commission Act functions as their trustee. The undertaking as a whole, embracing all the operations from the provision of the power down to its final delivery to the ultimate consumer, involves two distinct phases of operations.

The **FIRST** phase of operations is the provision of the electrical power—either by generation or purchase—and its transformation, transmission and delivery in *wholesale* quantities to individual municipal utilities, to large industrial consumers, and to rural power districts. This phase of the operations is performed by the Hydro-Electric Power Commission of Ontario as trustee for the municipalities acting collectively in groups or "systems," and the financial statements relating to these collective activities of the municipalities are presented in this section of the Annual Report.

The **SECOND** phase of operations is the *retail* distribution of electrical energy to consumers within the limits of the areas served by the various municipal utilities and rural power districts. In the case of rural power districts, which usually embrace within their confines portions of more than one township, the Hydro-Electric Power Commission not only provides the power at wholesale, but also—on behalf of the respective individual townships—attends to all physical and financial operations connected with the distribution of energy at retail to the consumers within the rural power districts.* The financial statements relating to the rural power districts are also presented in this section of the report. In the case of cities, towns, many villages and certain thickly populated areas of townships, retail distribution of electrical energy provided by the Commission is in general conducted by individual local municipal utility commissions under the general supervision of the Hydro-Electric Power Commission of Ontario. The balance sheets, operating reports and statistical data relating to such individual electrical utilities are presented in Section X of this report.

*For further information respecting rural power districts consult latter portion of Section III in this Report.

Having the foregoing distinctions respecting wholesale and retail electrical service in mind, the following brief notes will assist to an understanding of the economic structure and of the general plan of administration of the undertaking, and will make clearer the financial tables herein presented. The basic principle governing the financial operations of the undertaking is that electrical service be given by the Commission to the municipalities and by the municipalities to the ultimate consumers at cost.

The charges for power supplied by the Commission to the various municipalities vary with the amounts of power used, the distances from the sources of supply and other factors. The entire capital cost of the various power developments and transmission systems is annually allocated to the connected municipalities and other wholesale power consumers, according to the relative use made of the lines and equipment. Each municipality assumes responsibility for that portion of property employed in providing and transmitting power for its use, together with such expenses—including the cost of purchased power if any—as are incidental to the provision and delivery of its wholesale power. The entire annual expenses,—including appropriations for reserves,—incurred by the Commission in the supply of power at wholesale are thus paid out of revenues collected in respect of such power, through the medium of power bills rendered by the Commission. The municipalities are billed at an estimated interim rate each month during the year and credit or debit adjustment is made at the end of the year,* when the Commission's books are closed and the actual cost payable by each municipality for power received has been determined.

Included in the municipality's remittance to the Commission for the wholesale cost of power—besides such direct expenses as those for operation and maintenance of plant, for administration, and for interest on capital—are sums required to build up reserves for sinking fund, for renewals, and for obsolescence and contingencies. The first-mentioned reserve is for the purpose of liquidating the capital liabilities; consequently, as capital obligations are discharged the plant will progressively be freed from interest expense. The other reasons are, respectively, being created to provide funds for the replacing or rebuilding of plant as it wears out; to enable the undertaking to replace existing equipment with improved equipment as it becomes available through advances in science and invention, and to meet unforeseen expenses which from time to time may arise.

The ultimate source of all revenue to meet costs—whether for the larger operations of the Hydro-Electric Power Commission or for the smaller local operations of the municipalities—is, of course, the consumer. Out of the total revenue collected by each municipal utility from its consumers for service supplied, only an amount sufficient to pay the wholesale cost of power supplied by the Commission as outlined above is remitted to the Commission; the balance of municipal electrical revenue is retained to pay for the expense incurred by the local utility in distributing the electrical energy to its consumers.

The results obtained by the annual adjustments of the Commission's capital investment, operating expenses and fixed charges, as they affect individual municipalities are shown in the tables for the respective systems. For the purpose of financial statement, the various systems are treated as separate units and for

*The financial year for the Commission ends on October 31. The financial year for the municipal electric utilities, however, ends on December 31, and the municipal accounts are made up to this date, and so recorded in Section X.

each of them similar statements and details are presented. Many of the pages which follow, therefore, simply repeat for each system data similar to those which are presented for the first system dealt with in each division of the report, namely, the Niagara system. In order, therefore, to possess a ready grasp of all the figures presented in this and other similar reports of the Commission, all that is necessary is to have a true understanding of the financial procedure followed in connection with one system and with one municipal "Hydro" utility.

The accounts of the Hydro-Electric Power Commission of Ontario are verified by auditors specially appointed by the Provincial Government. The accounts of the "Hydro" utility of each individual municipality are prepared according to approved and standard practice and are also duly audited.

Tabular Data

The first tabular statement given in Section IX is a general balance sheet exhibiting the assets and liabilities of the undertakings relating to the properties constructed or otherwise acquired and being operated by the Commission as trustee for the municipalities of the various systems.

The general balance sheet is followed by groups of statements relating in turn to each system of the Commission. These statements, for each system, are similar in character and include:—

Operating Account for the year, showing, for the system as a whole, the various items of operating expense and fixed charges entering into the cost of power as defined by the Power Commission Act, and the revenues collected by the Commission from the partner municipalities and other consumers.

Cost of Power statement, which shows the apportionment to each municipality or rural power district of the items of cost summarized in the Operating Account, as well as the apportionment of the capital expenditures listed in the balance sheet and the amount of power taken by each municipality. It should be appreciated that the cost of power given in this table is the wholesale cost,—that is, the cost which the Commission receives for the power delivered from the main transformer stations serving the local utility or rural power district. In the case of rural power districts, the costs of power for the respective districts appear also in the "Rural Operating" statement, immediately following, as "Cost of power delivered"; in the case of municipal electrical utilities not directly administered by the Commission, the respective costs of power appear in Statement "B" of Section X as "Power purchased."*

Rural Operating statement, which shows for each rural power district the various items of cost, and the revenues received, in connection with the distribution of electrical energy to consumers.

Credit or Charge statement which shows the adjustments made in order to bring the amounts paid by each municipal electric utility to the actual cost of service to that municipality. These credits and charges are taken up and given effect to in the municipal accounts of "Hydro" utilities before the operating records of each year are closed.

Reserve for Renewals which shows the provisions made for, the expenditures from, and the balances to the credit of, this fund.

Reserve for Obsolescence and Contingencies which gives similar information with respect to this reserve.

*Consult footnote on previous page.

Sinking Fund statement which gives the accumulated total of the amounts paid by each municipality and rural power district as part of the cost of power together with its proportionate share of other sinking funds.

Sinking Fund Reserve which summarizes the provisions made with respect to this fund.

Section IX also contains operating accounts of the various electric railways operated by the Commission, and a summary of the "Appropriations, Advances and Capital Expenditures" made during the year.

All municipal "Hydro" utilities have current expenses to meet similar to the expenses of the Commission and have adopted the same financial procedure with respect to their operations. In other words, concurrently with the creation of funds to liquidate their debt to the Commission and to provide the necessary reserves to protect generating, transforming, and transmission systems, the municipalities are taking similar action with respect to their local "Hydro" utility systems.

The balance sheets, operating reports and statistical data appearing in Section X, under the heading of "Municipal Accounts," relate to the operation of local distribution systems by individual municipalities which have contracted with the Commission for their supply of electrical energy. To this section there is an explanatory introduction to which the reader is specially referred.

To illustrate further the foregoing explanatory comments, there is presented herewith a typical operating statement of an Ontario municipal electrical utility, covering its financial operations, both as a partner in a system of the Hydro-Electric Power Commission, and as administrator of its own local distribution system.

WINDSOR "HYDRO" UTILITY

OPERATING STATEMENT FOR THE YEAR 1929

REVENUE

Revenue from Windsor "Hydro" customers for year \$1,158,005. 38

EXPENSES

Representative illustration of expenses incurred by the Hydro-Electric Power Commission on behalf of a municipality in connection with the supplying of its electrical energy. These data really show—as determined by annual adjustment—what it costs the Commission to supply the municipality with its power. See "Cost of Power" statement, page 150, for the city of Windsor, as follows:

Cost (proportionate share) of operation and maintenance expense of Niagara generating plants, transformer stations and transmission lines together with administrative expenses	\$191,444.76
Interest on Windsor's proportionate share of capital investment in generating plants, transformer stations and transmission lines	266,374.63
Sinking Fund (proportionate share) provided in respect of generating plants, transformer stations and transmission lines	57,793.38

Renewal reserve (proportionate share) provided in respect of generating plants, transformer stations and transmission lines	\$37,919.59
Obsolescence and contingencies reserve (proportionate share) provided in respect of generating plants, transformer stations and transmission lines—a reserve created to meet any unforeseen contingency or obsolescence expense	101,243.73
	\$654,776.09

Expenses incurred by a municipality through its utility commission in connection with the sale of electrical energy to consumers. Consult the section dealing with the Municipal Accounts:

Operation, maintenance and administrative expenses	\$214,494.06
Interest and fixed charges on debenture debt	144,034.30
Depreciation charge	52,770.00
	\$411,298.36

Total expenses charged against revenue from customers of the Windsor system	\$1,066,074.45
---	----------------

Net surplus for the year	\$91,930.93
------------------------------------	-------------

The municipality of Windsor, situated at the extreme end of the Niagara system, 250 miles distant from the source of power, Niagara Falls, Ontario, was connected to the system in October, 1914. This Hydro utility complied with every monetary obligation imposed upon it by the Power Commission Act. With the close of the fifteenth year of operation, this utility's total assets are \$4,441,447.14; liabilities, \$2,369,882.51, and reserves and surplus \$2,071,564.63, as shown in the municipalities' balance sheets, in Section X, Statement "A".

By reference to this municipality's balance sheet, it will be noted that the Windsor "Hydro" utility has created a sinking fund equity amounting to \$631,682.98 in the Hydro-Electric Power Commission System.

By reference to Statement "D" in Section X of this report it will be seen that under the low rate schedules prevailing throughout the Province, the rates in force in Windsor, have resulted in *average costs** to the various classes of service as follows: Domestic service (with an average monthly consumption per consumer of 192 kilowatt-hours) 1.6 cents per kilowatt-hour; commercial service 1.8 cents per kilowatt-hour; power service \$23.90 per horsepower per year. The actual *rates in force* are presented in Statement "E" and particulars of street lighting service are given in Statement "C".

*If proper differentiation be made by those undertaking research, between the very different entities of *rates* on the one hand and the derived quantities of *average costs or revenues* on the other, a great deal of confusion and misrepresentation will be avoided. Consult introduction to Statement "D" of Section X.

HYDRO-ELECTRIC POWER
Detailed Statements of Assets
POWER UNDER

ASSETS

Niagara System:

Generating plants:

Queenston-Chippawa development.....	\$76,312,502.17
Ontario Power development, including water rights....	22,067,044.25
Toronto Power development, including water rights...	11,327,094.02

Transmission lines:

Right-of-way.....	7,737,990.75
Steel-tower and wood-pole lines.....	20,501,187.14

Transformer stations.....	26,153,263.53
---------------------------	---------------

\$164,099,081.86

Distribution lines:

Rural power districts.....	\$3,863,226.34
Rural lines.....	41,850.93

3,905,077.27

\$168,004,159.13

Thunder Bay System:

Nipigon generating plants.....	\$12,654,614.89
Transmission lines.....	1,861,953.88
Transformer stations.....	808,842.23

15,325,411.00

Georgian Bay System:

Generating plants:

Big Chute development.....	\$673,499.21
Eugenia Falls development.....	1,210,097.73
Wasdell development.....	146,407.55
Muskoka development.....	1,216,845.70

Transmission lines.....	2,099,796.13
Transformer stations.....	642,570.24

\$5,989,216.56

Distribution lines:

Rural power districts.....	\$260,316.61
Rural lines.....	2,807.43
Local distribution system.....	57,694.35

320,818.39

6,310,034.95

Eastern Ontario System:

Generating plants, including water rights.....	\$9,392,959.83
Transmission lines.....	3,813,135.03
Transformer stations.....	1,772,160.10

\$14,978,254.96

Rural power districts.....	\$487,188.03
Local distribution system.....	2,556,015.58

3,043,203.61

18,021,458.57

Ottawa System:

Surveys and engineering re power sites on Ottawa river....	\$430,951.80
Transmission lines.....	20,992.28
Transformers and meters.....	7,662.17

\$459,606.25

Rural power district.....	77,588.15
---------------------------	-----------

537,194.40

Ear Falls generating plant:

Expenditures thereon to date.....	389,924.37
-----------------------------------	------------

Carried forward.....\$208,588,182.42

**COMMISSION OF ONTARIO
and Liabilities, October 31, 1929
TAKINGS**

LIABILITIES

To Province of Ontario:			
Cash advances for Niagara and other systems.....	\$173,589,916.68		
Less: Repayment under provisions of Power Commission Acts 1926 and 1927.....	9,067,606.06		
			\$164,522,310.62
Grants in the hands of the Commission to apply against certain rural power districts in course of construction or extension.....	\$54,684.26		
Less: Grants payable by the Province to the Commission in respect of certain rural power districts completed or in course of construction.....	3,234.02		
			51,450.24
Debentures issued by the Commission and guaranteed by the Province of Ontario:			
Four percent debentures, due 1957, issued in purchase of Ontario Power Company of Niagara Falls.....	\$8,000,000.00		
Interest accrued thereon.....	80,000.00		
		\$8,080,000.00	
Six percent debentures, due 1941, issued for the purpose of retiring the 1921 issue of the Ontario Power Company of Niagara Falls.....	\$3,200,000.00		
Interest accrued thereon.....	67,856.16		
		3,267,856.16	
Six percent debentures, due 1940, issued in purchase of the Toronto Power Company, Limited.....	\$413,200.00		
Interest accrued thereon.....	10,330.00		
		423,530.00	
Six percent debentures, due 1940, issued in purchase of certain electrical power equipment of the Toronto and York Radial Railway.....	\$205,800.00		
Interest accrued thereon.....	5,145.00		
		210,945.00	
Five percent debentures, due 1939, issued for the purpose of retiring the 1924 issue of the Toronto Power Company, Limited.....	\$4,000,000.00		
Interest accrued thereon.....	75,000.00		
		4,075,000.00	
Four percent debentures, due 1958, issued in purchase of distribution lines of Essex County.....	\$200,000.00		
Interest accrued thereon.....	3,333.34		
		203,333.34	
Four percent debentures, due 1958, issued in purchase of distribution lines in vicinity of Thorold.....	\$100,000.00		
Interest accrued thereon.....	1,666.67		
		101,666.67	
			16,362,331.17
Bonds and debenture stock assumed by the Commission and guaranteed by the Province of Ontario:			
First mortgage 5% gold bonds, due 1943, of the Ontario Power Company of Niagara Falls:			
Amount assumed at date of purchase of company by Commission, August 1, 1917.....	\$9,834,000.00		
Less: Retired by the Commission.....	1,584,000.00		
	\$8,250,000.00		
Interest accrued thereon.....	103,125.00		
		\$8,353,125.00	
Carried forward.....	\$8,353,125.00	\$180,936,092.03	

HYDRO-ELECTRIC POWER
Detailed Statement of Assets

	ASSETS	POWER UNDER
Brought forward.....		\$208,588,182.42
Madawaska Properties and other assets.....	\$1,864,647.32	
Less Current Account.....	9,817.88	
	\$1,854,829.44	
Portion of interest temporarily deferred.....	16,258.11	1,871,087.55
Bonnechere River Storage:		
Round Lake dam.....	\$23,072.93	
Golden Lake dam.....	11,092.81	34,165.74
Investment in 3,793 shares (out of a total of 7,104 shares) of Wahnapiatae Power Company, Limited.....	\$1,175,830.00	
Interest on such investments, temporarily carried forward pending receipt of dividends.....	41,045.26	\$1,216,875.26
Service Buildings and Equipment:		
Service building and equipment, Toronto.....	\$487,002.72	
Equipment of storehouse and garage, Hamilton.....	3,666.40	
Pole yard and equipment, Cobourg.....	22,332.09	
Service building and equipment, Belleville.....	23,929.79	
Office building and storehouse, Belleville.....	17,685.64	554,616.64
Office Buildings:		
On University avenue, Toronto.....	\$525,007.00	
On corner Elm street and Centre avenue, Toronto.....	160,821.95	685,828.95
Office Furniture and Equipment:		
At Toronto office.....	\$66,405.67	
At Electrical Inspection offices.....	8,218.84	74,624.51
Automobiles and Trucks.....		15,663.60
Inventories:		
Construction and maintenance, tools and equipment.....	\$799,631.53	
Construction material and sundry supplies.....	534,194.93	
Maintenance, material and supplies.....	669,068.05	
Stationery and office supplies.....	20,728.94	2,023,623.45
Sinking Funds:		
Employed to make repayments to the Province of Ontario under the terms of the Power Commission Act 1926 and 1927.....	\$9,067,606.06	
Employed in retirement of bonds issued or assumed by the Commission and guaranteed by the province.....	5,076,510.54	
	\$14,144,116.60	
Invested in securities of the Province of Ontario, which stand—		
(a) Deposited with Provincial Treasurer, par value \$916,000.00	\$899,750.49	
(b) In the hands of the Commission, par value \$255,000.00....	245,625.87	
Interest accrued thereon.....	19,333.41	1,164,709.77
Insurance Funds:		
(a) Invested in securities of the Dominion of Canada, par value \$650,000.00.....	\$659,882.25	
(b) Invested in securities of the Province of Ontario, par value \$28,000.00.....	28,942.83	
Interest accrued thereon.....	621.16	689,446.24
Staff Pension Funds:		
Invested in securities of the Province of Ontario, par value, \$1,775,000.00.....	\$1,740,341.51	
Interest accrued thereon.....	16,167.81	1,756,509.32
Carried forward.....		\$218,675,333.45

**COMMISSION OF ONTARIO
and Liabilities—Continued**

<i>TAKINGS—Continued</i>	LIABILITIES	
Brought forward.....		\$8,353,125.00\$180,936,092.03
Bonds and debenture stock assumed by the Commission and guaranteed by the Province of Ontario—Continued		
First mortgage 5% gold bonds, due 1945, of the Ontario Transmission Company, Limited:		
Amount assumed at date of purchase of Company by Commission, August 1, 1917	\$1,772,000.00	
Less: Retired by the Commission.....	380,000.00	
	<u>\$1,392,000.00</u>	
Interest thereon payable November 1, 1929	34,800.00	
		\$1,426,800.00
Guaranteed 4½% debenture stock, due 1941, of the Toronto Power Company, Limited:		
Amount assumed at date of purchase of company by Commission, December 1, 1920.	\$13,558,917.81	
Less: Retired by the Commission.....	5,560,448.93	
	<u>\$7,998,468.88</u>	
Interest thereon payable November 1, 1929	179,965.55	
		8,178,434.43
First mortgage 5% gold bonds, due 1933, of the Electrical Development Company of Ontario, Limited:		
Amount assumed at date of purchase of company by Commission, December 1, 1920.	\$4,335,000.00	
Less: Retired by the Commission.....	805,000.00	
	<u>\$3,530,000.00</u>	
Interest accrued thereon.....	29,416.67	
		3,559,416.67
		21,517,776.10
Other debentures assumed:		
In respect of purchase of lines at Streetsville:		
Amount assumed at date of purchase.....	\$6,000.00	
Less: Retired by the Commission.....	3,915.55	
	<u>\$2,084.45</u>	
Interest accrued thereon.....	52.11	
		2,136.56
In respect of purchase of original Muskoka power development:		
Amount assumed at date of purchase.....	\$50,595.93	
Less: Retired by the Commission.....	23,853.87	
	<u>\$26,742.06</u>	
Interest accrued thereon.....	1,003.82	
		27,745.88
In respect of purchase of sundry rural lines:		
Amount assumed at dates of purchase.....	\$63,501.03	
Less: Retired by the Commission.....	17,117.90	
	<u>\$46,383.13</u>	
Interest accrued thereon.....	1,093.42	
		47,476.55
		\$77,358.99
Outstanding share capital of the Electrical Development Company of Ontario, Limited.....		
		1,100.00
Accounts payable.....		606,849.59
Interest coupons due but not presented for payment.....		30,968.19
Insurance department:		
Outstanding claims and awards.....	\$718,613.91	
Surplus.....	77,946.96	
		796,560.87
Reserve for staff pensions.....		1,764,452.80
Carried forward.....		<u>\$205,731,158.57</u>

HYDRO-ELECTRIC POWER
Detailed Statement of Assets
POWER UNDER

ASSETS

Brought forward.....		\$218,675,333.45
Reserve Funds:		
(a) Invested in securities of the Dominion of Canada, par value, \$3,751,850.00.....	\$3,753,348.92	
(b) Invested in securities of the Province of Ontario, par value \$17,065,000.00..... ((\$30,500.00 of these securities stand deposited with Canada Trust Company.)	16,731,787.53	
(c) Invested in securities of the Commission guaranteed by the Province of Ontario, par value \$3,179,205.00.....	3,131,341.04	
(d) Invested in bonds of the Temiskaming and Northern Ontario Railway, guaranteed by the Province of Ontario, par value \$240,000.00.....	205,058.59	
(e) Invested in debentures of Ontario municipalities, par value \$1,060,008.66.....	996,798.16	
Interest accrued thereon.....	261,700.95	
		\$25,080,035.19
Cash:		
In banks.....	\$2,200,672.71	
In banks to pay bond interest due November 1, 1929, and interest coupons overdue but not presented.....	245,733.74	
Sinking funds on deposit with trustees for bondholders.....	5,550.11	
In hands of employees as advances on account of expenses...	122,846.21	
	\$2,574,802.77	
Less: Funds of Hydro Radial Railways shown elsewhere in this balance sheet.....	37,501.24	
		2,537,301.53
Accounts receivable:		
Due by municipalities and sundry customers in respect of construction work, supply sales, etc.....	\$375,138.06	
Less: Reserve for doubtful accounts.....	16,086.15	
		359,051.91
Due by municipalities and sundry customers in respect of power accounts.....	\$3,150,471.52	
Less: Reserve for doubtful accounts.....	296,804.31	
		2,853,667.21
Sinking fund and interest accounts owing in respect of rural lines.....		1,086.33
Due by town of Renfrew for water used from Bonnechere Storage for power purposes.....		32,859.33
Claim against Dominion Government in respect of income taxes paid for the thirteen months ending December 31, 1921, which should be recoverable..		72,334.46
Balances due by municipalities in respect of the costs of power supplied to them, as provided to be paid under the Power Commission Act:		
Niagara system.....	\$19,889.62	
Georgian Bay system.....	11,713.14	
Eastern Ontario system.....	13,854.16	
		45,456.92
Carried forward.....		\$249,657,126.33

COMMISSION OF ONTARIO

and Liabilities—Continued

TAKINGS—Continued

LIABILITIES

Brought forward.....		\$205,731,158.5	
Balances due to municipalities in respect of amounts paid by them to October 31, 1927, in excess of the cost of power supplied to them as provided to be paid under the Power Commission Act:			
Niagara system.....	\$1,453,295.46		
Thunder Bay system.....	21,822.04		
Georgian Bay system.....	92,732.41		
Eastern Ontario system.....	119,069.49		
Ottawa system.....	3,001.60		
			\$1,689,921.00
Reserves for Sinking Fund:			
Niagara system.....	\$14,172,354.72		
Niagara rural lines.....	11,922.25		
Thunder Bay system.....	409,789.88		
Georgian Bay system.....	504,364.41		
Georgian Bay rural lines.....	540.06		
Eastern Ontario system.....	298,267.74		
Ottawa system.....	4,110.88		
Bonnechere storage.....	10,038.09		
	\$15,411,388.03		
Service buildings.....	82,835.66		
Office buildings.....	107,348.52		
			15,601,572.21
Reserves for Renewals:			
Niagara system.....	\$11,141,761.15		
Niagara rural lines.....	3,242.84		
Thunder Bay system.....	635,246.86		
Georgian Bay system.....	879,438.33		
Georgian Bay rural lines.....	238.24		
Eastern Ontario system.....	2,401,817.09		
Ottawa system.....	13,075.15		
Bonnechere storage.....	5,687.46		
	\$15,080,507.12		
Service buildings.....	263,002.53		
Office buildings.....	89,567.84		
			15,433,077.49
Reserves for Obsolescence and Contingencies:			
Niagara system.....	\$10,610,226.94		
Niagara rural lines.....	1,315.50		
Thunder Bay system.....	521,483.80		
Georgian Bay system.....	270,696.96		
Georgian Bay rural lines.....	88.18		
Eastern Ontario system.....	746,958.99		
Ottawa system.....	7,548.14		
Bonnechere storage.....	725.42		
			12,159,043.93
Balance at credit of interest account.....			46,734.79
Contingent liabilities:			
In respect of contracts entered into for power undertakings in course of construction.....	\$4,214,302.34		
Carried forward.....			\$250,661,507.99

HYDRO-ELECTRIC POWER

Detailed Statement of Assets

POWER UNDER-

ASSETS

Brought forward.....		\$249,657,126.33
Work in progress:		
Expenditure on account of various systems chargeable upon completion to—		
Capital construction.....	\$25,873.53	
Operating and maintenance expenses.....	964.83	
		\$26,838.36
Insurance unexpired.....		31,425.98
Discount on debentures issued by the Commission, less amounts written off:		
On debenture issue of \$3,200,000 maturing 1941.....	\$91,122.81	
On debenture issue of \$4,000,000 maturing 1939.....	61,527.60	
		152,650.41
Total Power Undertakings.....		\$249,868,041.08

RADIAL RAILWAY

Sandwich, Windsor and Amherstburg Railway:		
Road and equipment.....	\$5,396,379.73	
Materials and supplies.....	126,591.65	
Cash in banks:		
In the general bank account of the Commission at Toronto.....	\$37,347.84	
In branch banks.....	2,925.20	
Accounts receivable.....	34,689.76	
		74,962.80
Insurance and expenses prepaid.....		8,329.81

Carried forward..... \$5,606,263.99 \$249,868,041.08

COMMISSION OF ONTARIO

and Liabilities—Continued

TAKINGS—Continued

LIABILITIES

Brought forward.....	\$250,661,507.99
----------------------	------------------

Total Power Undertakings.....	\$250,661,507.99
-------------------------------	------------------

UNDERTAKINGS

In respect of the Sandwich, Windsor and Amherstburg Railway:
 Debentures issued by the Commission and guaranteed by the
 Province of Ontario:

Four and one-half percent debentures, due 1960, issued in purchase of the railway.....	\$2,039,000.00
---	----------------

Four and one-half percent debentures, due 1960, issued for the purpose of making extensions and betterments.....	61,000.00
--	-----------

Six percent debentures, due 1961, issued for the purpose of making extensions and bet- terments.....	900,000.00
--	------------

Five percent debentures, due 1943, issued for purpose of making extensions and better- ments.....	966,205.00
---	------------

Five percent debentures, due 1945, issued for the purpose of making extensions and better- ments.....	750,000.00
---	------------

Five percent debentures, due 1945, issued for the purpose of making extensions and bet- terments.....	100,000.00
---	------------

Five percent debentures, due 1946, issued for the purpose of making extensions and bet- terments.....	600,000.00
---	------------

(Note: Further bonds to the amount of \$400,-
000 stood guaranteed by the Province of
Ontario as at October 31, 1929—such bonds
had not been executed or issued by the
Commission. These bonds are held for
future commitments in connection with con-
struction programmes already approved and
now in progress.)

	\$5,416,205.00
--	----------------

Interest accrued thereon.....	56,125.06
-------------------------------	-----------

	\$5,472,330.06
--	----------------

Accounts payable and accrued charges.....	\$7,314.59
---	------------

Provision for unredeemed tickets.....	12,000.00
---------------------------------------	-----------

Deposit to cover cost of industrial spur.....	2,000.72
---	----------

	21,315.31
--	-----------

Carried forward.....	\$5,493,645.37
	\$250,661,507.99

HYDRO-ELECTRIC POWER
Detailed Statement of Assets
RADIAL RAILWAY

ASSETS

Brought forward.....		\$5,606,263.99		\$249,868,041.08
Sandwich, Windsor and Amherstburg Railway—				5,606,263.99
Continued				
Guelph Radial Railway:				
Road and equipment.....		\$435,772.94		
Materials and supplies.....		7,785.50		
Investments—Reserve funds.....	\$22,402.43			
Interest accrued thereon.....	472.33			
				22,874.76
Cash in banks:				
In the general bank account of the Commission at Toronto.....	\$153.40			
In bank at Guelph.....	818.55			
Accounts receivable.....	2,708.01			
				3,679.96
Insurance and expenses prepaid.....	\$1,832.44			
Valuation and other expenses re purchase of plant assets by the Commission, less 90% written off.....	256.30			
				2,088.74
Due by the City of Guelph:				
Operating deficit for the year ending October 31, 1929, as per operating account.....	\$29,802.48			
Less: Paid on account by the city.....	25,931.73			
				3,870.75
				476,072.65
Toronto and York Radial Railway:				
City of Toronto—debentures held as collateral security for the repayment of the Hydro Radial debentures issued in purchase of the Toronto and York Radial Railway—as per agreement covering the transfer (in January, 1927) of the railway to the City of Toronto.....		\$2,375,000.00		
City of Toronto—interest accrued on \$2,375,000 debentures issued by the Commission in purchase of the Toronto and York Radial Railway.....		59,375.00		
				2,434,375.00
Port Credit to St. Catharines Radial Railway:				
Purchase of right-of-way and carrying charges (taxes, less rental revenue) down to October 31, 1929.....		\$72,114.38		
Construction materials purchased, less amount realized on sale thereof.....		117,510.09		
Surveying, engineering, administrative expenses and interest		292,542.05		
				482,166.52
Toronto to Port Credit Radial Railway:				
Purchase of right-of-way and carrying charges (taxes less rental revenue) down to October 31, 1929—less amounts realized on properties sold.....		\$448,652.78		
Surveying, engineering, administrative expenses and interest		362,647.61		
				811,300.39
				\$259,678,219.63

COMMISSION OF ONTARIO

and Liabilities

UNDERTAKINGS

	LIABILITIES	
Brought forward.....		\$5,493,645.37\$250,661,507.99
In respect of the Sandwich, Windsor and Amherstburg Railway— Continued		
Premiums (less discount) on sale of debentures less portion written off.....		\$58,932.98
Reserve for renewal of road and equipment.....		53,685.64
Contingent Liability:		
In respect of contract entered into for work under con- struction, \$14,918.38.		_____ \$5,606,263.99
In respect of the Guelph Radial Railway:		
City of Guelph—purchase price of the railway payable thereto, in half-yearly instalments, according to purchase agreement.....	\$150,000.00	
Less: Sixteen instalments paid thereon.....	47,038.33	
		\$102,961.67
Debentures issued by the Commission and guaranteed by the Province of Ontario:		
Six percent debentures, due 1931, issued for the purpose of making extensions and betterments.....		276,000.00
Instalments of principal and interest payable to the City of Guelph, May 1 and November 1, 1929, under the terms of the purchase agreement.....		11,700.00
Accounts payable and accrued charges.....	\$1,030.29	
Provision for unredeemed tickets.....	1,300.00	
		2,330.29
Premiums on sale of debentures—less portion written off.....		3,468.28
Reserve—created by payment of instalments on the purchase price out of the revenue of the road and assessments against the City of Guelph.....		47,038.33
Reserve for renewal of road and equipment.....		32,574.08
Contingent Liability:		
In respect of contracts entered into for work under con- struction, \$1,199.37.		_____ 476,072.65
In respect of Toronto and York Radial Railway:		
Debentures issued by the Commission and guaranteed by the Province of Ontario:		
Six percent debentures, due 1940, issued in purchase of the Metropolitan, Scarboro, and Mimico Radial Railway divisions.....	\$2,375,000.00	
Interest accrued thereon.....	59,375.00	
		2,434,375.00
In respect of the Port Credit to St. Catharines Radial Railway:		
Bank of Montreal—advances (secured by hypothecation of \$1,200,000 Hydro Radial debentures, being part of an issue of \$11,360,363 guaranteed by the Province of Ontario).....		_____ 500,000.00

\$259,678,219.63

NIAGARA

Operating Account for the

COSTS OF OPERATION AS PROVIDED FOR UNDER THE TERMS OF THE
POWER COMMISSION ACT

Power purchased.....		\$1,638,516.84	
Costs of operation and maintenance, including the proportion of administrative expenses chargeable to the operation of this system:			
Generation and transmission equipment.....	\$4,344,383.65		
Rural power districts.....	367,223.50		
			4,711,607.15
Interest on capital investment in:			
Generation and transmission equipment.....	\$7,939,185.07		
Rural power districts.....	156,259.41		
			8,095,444.48
Provision for renewals of:			
Generation and transmission equipment.....	\$990,170.86		
Rural power districts.....	137,071.36		
			1,127,242.22
Provision for obsolescence and contingencies in respect of:			
Generation and transmission equipment.....	\$3,049,070.26		
Rural power districts.....	68,535.68		
			3,117,605.94
Provision for sinking funds for repayment of the cash advances by the province of Ontario to the Commission and for the retirement of the bonds issued by and assumed by the Commission:			
By charges included in the cost of power delivered to muni- cipalities and rural power districts.....	\$1,196,952.42		
By charges against contracts with private companies which purchase power.....	504,900.58		
By charges included in the cost of distribution of power within rural power districts.....	36,330.90		
			1,738,183.90
			<u>\$20,428,600.53</u>

SYSTEM

Year Ending October 31, 1929

REVENUE FOR PERIOD

Collected from municipalities.....	\$14,384,660.61	
Power sold to private companies.....	5,748,505.50	
Power supplied at cost to the Hydro Radial Railway (S.W. & A.)	98,664.17	
Collected from customers in rural power districts.....	1,432,978.27	
		<u>\$21,664,808.55</u>
Add:		
Amounts due by certain municipalities, being the difference between the sums paid and the cost of power supplied to them in the year.....	\$5,505.93	
Amounts due by municipalities comprising certain rural power districts, being the difference between the revenue collected from customers therein and the cost of power supplied them in the year.....	13,688.99	
		<u>19,194.92</u>
		<u>\$21,684,003.47</u>
Deduct:		
Amounts collected from certain municipalities in excess of the sums required to be paid by them for power supplied in the year.....	\$1,074,655.61	
Amounts collected from customers in certain rural power districts in excess of the cost of power delivered thereto..	180,747.33	
		<u>1,255,402.94</u>
Revenue.....		<u>\$20,428,600.53</u>
		<u><u>\$20,428,600.53</u></u>

NIAGARA

Statement showing the amount to be paid by each Municipality as the Cost (under received by the Commission from each Municipality on account of such upon ascertainment (by annual adjustment) of the actual

Municipality	Interim rates per horsepower collected by Commission during year		Share of capital cost of system on which interest and fixed charges are payable	Average horsepower supplied in year after correction for power factor	Cost of power purchased	Share of operating	
	To Jan. 1 1929	To Oct. 31 1929				Operating, maintenance and administrative expenses	Interest
Acton.....		34.00	137,674.97	557.1	1,099.13	4,458.31	6,615.34
Agincourt.....	42.00	44.00	39,060.63	116.6	230.04	1,295.30	1,781.70
Ailsa Craig.....	50.00	48.00	35,490.12	101.5	200.25	1,606.62	1,646.49
Alvinston.....		90.00	61,021.57	74.9	147.77	1,696.35	2,783.77
Amherstburg....	42.00	40.00	142,532.95	515.0	1,016.07	4,774.96	6,747.95
Ancaster twp....		30.00	64,484.64	324.6	640.42	2,440.49	3,158.21
Arkona.....	85.00	75.00	32,503.45	56.4	111.27	1,040.40	1,506.76
Aylmer.....	40.00	38.00	116,471.75	440.2	868.49	3,271.86	5,535.83
Ayr.....		35.00	36,180.27	146.0	288.05	1,431.93	1,723.26
Baden.....	34.00	32.00	71,611.01	294.6	581.23	2,183.99	3,425.13
Barton twp.....		30.00	31,648.21	171.9	339.15	1,600.44	1,574.19
Beachville.....		34.00	67,533.07	294.7	581.43	2,313.17	3,186.46
Belle River.....	40.00	38.00	31,749.82	121.5	239.71	1,199.91	1,509.78
Blenheim.....		39.00	91,228.06	327.6	646.34	3,137.30	4,306.85
Blyth.....	65.00	63.00	36,545.15	80.7	159.22	1,161.29	1,684.87
Bolton.....	50.00	46.00	32,477.74	91.8	181.12	890.92	1,505.13
Bothwell.....		45.00	29,756.56	98.3	193.94	1,121.24	1,375.36
Brampton.....		30.00	382,222.03	1,799.1	3,549.54	12,218.56	18,513.98
Brantford.....		27.00	2,090,651.11	10,123.1	19,972.39	55,601.48	100,828.47
Brantford twp..		27.00	90,873.79	437.3	862.77	3,260.23	4,395.55
Bridgeport.....	32.60	32.00	36,250.90	173.2	341.71	2,082.24	1,789.62
Brigden.....	88.00	75.00	41,251.39	82.5	162.77	1,893.20	1,904.06
Brussels.....	55.00	52.00	47,833.96	117.0	230.83	1,522.48	2,206.68
Burford.....	46.00	40.00	37,858.04	137.4	271.08	1,477.23	1,793.43
Burgessville....	53.00	46.00	17,225.42	56.1	110.68	566.76	811.49
Caledonia.....		29.00	54,855.71	258.1	509.22	1,565.18	2,666.48
Campbellville..		70.00	5,606.80	23.6	46.56	815.22	263.23
Cayuga.....		60.00	30,884.20	71.4	140.87	897.99	1,444.90
Chatham.....		30.00	1,034,593.59	4,699.9	9,272.68	30,203.01	49,676.21
Chippawa.....		25.00	36,985.89	214.7	423.59	1,329.18	1,839.62
Clifford.....	58.00	56.00	23,385.00	49.8	98.25	560.06	1,090.68
Clinton.....		38.00	119,273.26	414.7	818.18	3,897.94	5,658.35
Comber.....		45.00	44,764.36	136.9	270.10	1,708.17	2,088.39
Cottam.....	50.00	45.00	16,344.77	50.8	100.23	553.82	775.41
Courtright.....		80.00	21,589.27	38.2	75.37	752.69	963.13
Dashwood.....	55.00	50.00	24,659.48	65.6	129.43	902.68	1,147.60
Delaware.....	42.00	38.00	7,497.52	31.4	61.95	267.12	358.36
Dorchester.....	40.00	38.00	19,017.06	75.4	148.76	846.17	880.55
Drayton.....		55.00	38,558.32	85.9	169.48	1,313.22	1,794.76
Dresden.....	42.00	45.00	88,354.39	284.0	560.32	5,169.43	4,156.36

SYSTEM

COST OF POWER

the Power Commission Act) of Power supplied to it by the Commission; the amount cost; and the amount remaining to be credited or charged to each Municipality cost of power supplied to it in the year ending October 31, 1929

costs and fixed charges			Cost in excess of revenue from power sold to private companies	Total cost of power for year as provided to be paid under Power Commission Act	Amounts paid to the Commission by each municipality	Amounts remaining to be credited or charged to each municipality upon ascertainment of the actual cost of power by annual adjustment	
Renewals	Obsolescence and contingencies	Sinking fund				Credited	Charged
\$ c.	\$ c.	\$ c.	\$ c.	\$ c.	\$ c.	\$ c.	\$ c.
1,138.30	2,411.48	1,455.54	294.32	17,472.42	18,940.63	1,468.21	
343.84	558.17	394.75	61.60	4,665.40	5,091.79	426.39	
358.30	527.13	371.72	53.62	4,764.13	4,913.27	149.14	
782.79	694.27	641.22	39.57	6,785.74	6,738.00		47.74
1,217.82	2,409.79	1,488.57	272.08	17,927.24	20,769.10	2,841.86	
427.00	1,242.72	679.23	171.49	8,759.56	9,739.00	979.44	
387.75	404.97	341.26	29.80	3,822.21	4,317.30	495.09	
993.82	1,964.00	1,218.93	232.56	14,085.49	16,892.40	2,806.91	
294.12	629.42	378.48	77.13	4,822.39	5,109.82	287.43	
580.16	1,277.79	756.25	155.64	8,960.19	9,538.83	578.64	
189.41	621.38	333.92	90.82	4,749.31	5,157.25	407.94	
507.92	1,233.53	704.65	155.69	8,682.85	10,020.09	1,337.24	
258.37	545.21	330.87	64.19	4,148.04	4,655.44	507.40	
796.75	1,539.85	955.12	173.07	11,555.28	12,775.30	1,220.02	
402.94	490.78	379.70	42.63	4,321.43	5,111.53	790.10	
330.89	475.88	342.06	48.50	3,774.50	4,293.16	518.66	
274.57	482.34	311.51	51.93	3,810.89	4,424.97	614.08	
2,702.49	6,975.71	4,027.16	950.48	48,937.92	58,098.25	9,160.33	
14,118.06	39,177.72	21,837.78	5,348.11	256,884.01	273,325.24	16,441.23	
612.80	1,695.33	945.40	231.03	12,003.11	11,807.06		196.05
253.36	689.65	383.03	91.50	5,631.11	5,560.12		70.99
472.79	559.78	432.91	43.59	5,469.10	6,420.75	951.65	
505.94	670.86	495.55	61.81	5,694.15	6,148.92	454.77	
334.25	637.44	396.52	72.59	4,982.54	5,625.49	642.95	
162.46	266.24	180.32	29.64	2,127.59	2,650.13	522.54	
394.70	1,016.76	578.81	136.35	6,867.50	7,485.34	617.84	
41.50	94.83	57.07	12.47	1,330.88	1,649.63	318.75	
344.82	428.25	325.54	37.72	3,620.09	4,282.75	662.66	
7,317.47	19,038.16	10,815.29	2,482.99	128,805.81	141,269.86	12,464.05	
214.70	748.10	393.34	113.43	5,061.96	5,367.47	305.51	
265.85	303.66	246.38	26.31	2,591.19	2,807.84	216.65	
1,081.77	1,909.20	1,256.99	219.09	14,841.52	15,299.64	458.12	
432.64	692.09	469.11	72.33	5,732.83	6,161.97	429.14	
154.96	255.13	171.28	26.84	2,037.67	2,330.93	293.26	
245.27	259.79	218.94	20.18	2,535.37	3,055.97	520.60	
257.40	348.68	258.37	34.66	3,078.82	3,340.27	261.45	
58.73	132.94	78.41	16.59	974.10	1,216.30	242.20	
148.02	324.67	193.19	39.83	2,581.19	2,893.33	312.14	
431.86	515.03	406.23	45.38	4,675.96	4,723.09	47.13	
830.16	1,410.14	925.90	150.04	13,202.35	12,619.76		582.59

NIAGARA

Statement showing the amount to be paid by each Municipality as the Cost (under received by the Commission from each Municipality on account of which upon ascertainment (by annual adjustment) of the actual

Municipality	Interim rates per horsepower collected by Commission during year		Share of capital cost of system on which interest and fixed charges are payable	Average horsepower supplied in year after correction for power factor	Cost of power purchased	Share of operating	
	To Jan. 1, 1929	To Oct. 31 1929				Operating, maintenance and administrative expenses	Interest
Drumbo.....	47.00	45.00	17,772.45	59.8	117.98	869.09	833.60
Dublin.....	53.00	50.00	19,986.28	52.1	102.79	966.60	906.78
Dundas.....		25.00	291,973.13	1,559.8	3,077.41	7,319.47	14,258.65
Dunnville.....	41.00	38.00	157,706.42	604.0	1,191.66	4,188.37	7,594.76
Dutton.....	40.00	38.00	48,043.04	194.9	384.53	2,638.59	2,280.01
East Windsor.....		33.00	864,141.98	3,762.0	7,422.25	25,499.44	41,483.27
Elmira.....		31.00	257,391.24	1,071.3	2,113.62	7,133.54	12,226.31
Elora.....		35.00	104,719.96	408.8	806.54	3,361.26	5,035.84
Embro.....	60.00	55.00	29,857.81	74.5	146.99	1,057.88	1,383.76
Erieau.....		58.00	18,830.22	46.0	90.76	755.71	879.60
Erie Beach.....		65.00	5,598.90	11.1	21.90	310.30	259.73
Essex.....	38.00	35.00	76,608.72	301.0	593.86	2,311.11	3,651.42
Etobicoke twp.....		30.00	500,660.04	2,306.9	4,551.40	12,915.66	23,995.96
Exeter.....	42.00	38.00	109,979.57	390.3	770.04	4,239.07	5,192.66
Fergus.....		35.00	136,008.57	545.3	1,075.85	4,285.24	6,572.91
Fonthill.....		35.00	21,305.72	99.8	196.90	1,039.27	1,051.34
Forest.....	50.00	48.00	90,894.35	257.2	507.44	3,078.68	4,256.74
Galt.....	27.50	27.00	1,327,323.49	6,514.9	12,853.59	38,603.87	64,685.20
Georgetown.....	36.00	35.00	229,429.90	834.0	1,645.44	6,757.97	10,967.32
Glencoe.....		60.00	64,989.21	153.8	303.44	2,192.35	3,023.04
Goderich.....		42.00	327,729.69	1,007.9	1,988.54	10,178.11	15,439.89
Granton.....	50.00	48.00	21,654.73	62.1	122.52	787.07	1,007.77
Guelph.....		27.00	1,530,419.19	8,030.6	15,843.99	49,284.24	75,067.77
Hagersville.....		31.00	234,759.15	1,022.1	2,016.55	6,187.47	11,330.82
Hamilton.....	25.00	23.50	10,892,044.34	59,161.1	116,722.02	251,036.63	538,184.52
Harriston.....	44.00	42.00	84,535.39	282.4	557.16	3,010.97	3,999.70
Harrow.....	45.00	40.00	62,365.08	236.8	467.20	2,566.16	2,979.27
Hensall.....		50.00	45,001.26	127.0	250.56	1,533.00	2,104.91
Hespeler.....		29.00	240,793.67	1,124.3	2,218.19	7,239.91	11,713.70
Highgate.....		44.00	29,507.65	93.4	184.27	1,097.41	1,380.77
Humberstone.....		28.00	59,700.57	298.3	588.53	2,091.80	2,921.34
Ingersoll.....	29.00	28.00	442,200.36	2,172.8	4,286.83	13,245.56	21,326.22
Jarvis.....		38.00	44,965.98	151.5	298.90	1,165.22	2,141.03
Kingsville.....	42.00	40.00	110,714.58	402.8	794.71	3,855.63	5,254.04
Kitchener.....		27.00	3,105,863.58	15,303.8	30,193.67	85,435.56	151,626.39
Lambeth.....	45.00	42.00	27,677.04	96.8	190.98	1,171.75	1,309.34
La Salle.....	40.00	38.00	65,955.29	250.8	494.82	2,309.07	3,180.75
Leamington.....	40.00	38.00	254,509.68	881.3	1,738.76	8,065.37	11,305.95
Listowel.....	37.00	36.00	190,776.63	734.3	1,448.74	6,495.35	9,128.38
London.....		26.00	5,355,880.62	27,058.0	53,384.14	131,805.20	258,987.76

SYSTEM—Continued

COST OF POWER

the Power Commission Act) of Power supplied to it by the Commission; the amount cost; and the amount remaining to be credited or charged to each Municipality cost of power supplied to it in the year ending October 31, 1929

costs and fixed charges			Cost in excess of revenue from power sold to private companies	Total cost of power for year as provided to be paid under Power Commission Act	Amounts paid to the Commission by each municipality	Amounts remaining to be credited or charged to each municipality upon ascertainment of the actual cost of power by annual adjustment	
Renewals	Obsolescence and contingencies	Sinking fund				Credited	Charged
\$ c.	\$ c.	\$ c.	\$ c.	\$ c.	\$ c.	\$ c.	\$ c.
163.39	283.34	185.15	31.59	2,484.14	2,711.68	227.54
200.96	305.81	203.59	27.52	2,714.05	2,632.30	81.75
1,790.67	5,676.17	3,080.53	824.05	36,026.95	39,656.45	3,629.50
1,409.24	2,448.87	1,671.99	319.10	18,823.99	23,289.47	4,465.48
385.04	844.97	501.09	102.97	7,137.20	7,474.39	337.19
6,224.62	15,622.12	8,998.49	1,987.49	107,237.68	124,147.36	16,909.68
1,999.52	4,527.42	2,672.72	565.98	31,239.11	33,209.24	1,970.13
895.36	1,796.53	1,110.25	215.97	13,221.75	14,308.16	1,086.41
320.69	430.53	313.12	39.36	3,692.33	4,163.23	470.90
202.03	263.20	197.39	24.30	2,412.99	2,666.99	254.00
64.57	72.79	58.74	5.86	793.89	718.20	75.69
614.57	1,339.20	801.79	159.02	9,470.97	10,695.36	1,224.39
3,459.07	9,196.81	5,186.90	1,218.75	60,524.55	69,206.75	8,682.20
980.36	1,774.82	1,150.39	206.20	14,313.54	15,086.49	772.95
1,139.33	2,334.65	1,442.36	288.09	17,138.43	19,086.62	1,948.19
161.56	374.31	226.22	52.73	3,102.33	3,491.22	388.89
908.28	1,392.92	952.52	135.88	11,232.46	12,434.57	1,202.11
9,014.59	25,238.73	14,024.99	3,441.87	167,862.84	184,841.99	16,979.15
2,066.26	3,773.51	2,433.25	440.61	28,084.36	29,335.06	1,250.70
706.04	897.70	681.46	81.25	7,885.28	9,227.00	1,341.72
3,197.91	4,914.25	3,454.28	532.48	39,705.46	41,096.95	1,391.49
217.81	314.02	226.43	32.81	2,708.43	3,004.25	295.82
9,569.29	29,790.00	16,180.52	4,242.63	199,978.44	216,825.48	16,847.04
1,822.60	4,202.55	2,474.35	539.98	28,574.32	31,685.24	3,110.92
65,186.06	213,855.48	114,922.88	31,255.27	1,331,162.86	1,409,879.07	78,716.21
786.38	1,361.39	890.89	149.19	10,755.68	11,954.68	1,199.00
515.11	1,056.29	652.97	125.10	8,362.10	9,652.71	1,290.61
457.24	651.73	471.37	67.10	5,535.91	6,352.02	816.11
1,731.67	4,457.92	2,543.89	593.98	30,499.26	34,397.14	3,897.88
278.11	463.68	308.08	49.34	3,761.66	4,107.73	346.07
411.68	1,137.96	626.65	157.59	7,935.55	8,351.19	415.64
2,924.00	8,222.76	4,619.15	1,147.91	55,772.43	61,208.06	5,435.63
422.68	699.17	473.84	80.04	5,280.88	5,757.28	476.40
945.36	1,893.49	1,159.25	212.80	14,115.28	16,252.29	2,137.01
20,928.03	59,478.02	32,820.31	8,085.12	388,567.10	413,201.44	24,634.34
249.49	447.68	289.77	51.14	3,710.15	4,124.24	414.09
549.22	1,136.53	694.14	132.50	8,497.03	9,606.19	1,109.16
1,989.87	3,998.20	2,481.25	465.60	30,045.00	33,767.99	3,722.99
1,609.14	3,305.08	2,010.69	387.94	24,385.32	26,556.41	2,171.09
34,033.03	102,198.89	55,932.06	14,294.95	650,636.03	703,507.03	52,871.00

NIAGARA

Statement showing the amount to be paid by each Municipality as the Cost (under received by the Commission from each Municipality on account of such upon ascertainment (by annual adjustment) of the actual

Municipality	Interim rates per horsepower collected by Commission during year		Share of capital cost of system on which interest and fixed charges are payable	Average horse-power supplied in year after correction for power factor	Cost of power purchased	Share of operating		
	To Jan. 1 1929	To Oct. 31 1929				Operating, maintenance and administrative expenses	Interest	
								\$
London Ry. Com.	15.00+							
	kw. hr.		\$	c.	\$	c.	\$	c.
London twp.	40.00	37.00	342,239.25	1,406.5	2,774.96	12,119.54	16,252.99	
Lucan.....	38.00	37.00	50,521.44	202.8	400.12	1,554.33	2,410.29	
Lynden.....		40.00	42,059.13	167.7	330.86	1,780.86	1,982.94	
Markham.....	56.00	50.00	23,430.68	78.8	155.47	741.76	1,090.35	
			47,578.10	157.2	310.15	2,093.26	2,260.71	
Merlin.....		47.00	47,766.19	145.8	287.65	1,754.02	2,220.01	
Merritton.....		22.00	306,696.17	1,910.7	3,769.72	9,743.63	15,594.32	
Milton.....		32.00	248,973.78	1,088.6	2,147.75	8,212.64	11,946.48	
Milverton.....	35.00	33.00	136,986.88	547.9	1,080.98	4,569.10	6,533.62	
Mimico.....		27.00	335,680.87	1,719.2	3,391.90	8,805.44	16,420.66	
Mitchell.....		33.00	103,110.68	426.2	840.87	3,202.11	4,941.34	
Moorefield.....	65.00	60.00	19,878.73	43.0	84.84	713.81	923.59	
Mount Brydges.....		45.00	19,383.22	71.6	141.26	921.91	919.82	
Newbury.....		52.00	13,408.16	36.2	71.42	530.29	626.37	
New Hamburg..	35.00	33.00	120,450.99	468.4	924.13	3,507.50	5,755.05	
New Toronto...		29.00	1,090,253.97	5,065.5	9,993.99	27,549.51	51,886.15	
Niagara Falls...		19.00	1,364,412.05	9,088.0	17,930.18	34,733.17	69,299.37	
Niagara-on-Lake	30.00	28.00	76,194.59	428.5	845.41	3,679.86	3,800.80	
Norwich.....	36.00	34.00	71,614.12	299.0	589.91	2,512.20	3,387.98	
Oil Springs.....	40.00	42.00	69,081.03	213.8	421.82	2,400.40	3,233.34	
Otterville.....	45.00	43.00	20,575.14	71.9	141.86	712.22	976.61	
Palmerston...	40.00	38.00	126,223.47	462.8	913.08	4,749.39	6,027.64	
Paris.....		28.00	270,626.33	1,305.9	2,576.48	7,890.74	13,022.97	
Parkhill.....	65.00	62.00	63,234.78	135.3	266.94	2,169.64	2,929.67	
Petrolia.....		40.00	220,606.77	761.2	1,501.82	6,901.65	10,556.94	
Petrolia W.W.		52.00	38,645.54	105.9	208.94	1,013.20	1,629.91	
Plattsville.....	65.00	60.00	21,787.89	48.1	94.90	866.09	1,000.03	
Point Edward...		40.00	79,668.04	315.5	622.47	3,715.36	3,764.39	
Port Colborne...		28.00	242,084.54	1,209.6	2,386.48	9,141.96	11,800.79	
Port Credit....		32.00	90,626.82	404.9	798.85	3,095.99	4,383.94	
Port Dalhousie..		30.00	80,218.16	415.5	819.76	2,594.94	3,974.57	
Port Dover.....	43.00	42.00	77,526.15	250.0	493.24	2,847.71	3,673.64	
Port Rowan.....		90.00	38,524.65	56.3	111.08	1,043.81	1,780.03	
Port Stanley...	43.00	42.00	90,517.03	306.1	603.92	2,810.53	4,251.85	
Preston.....		27.00	669,090.77	3,346.2	6,601.89	19,561.17	32,666.02	
Princeton.....	65.00	55.00	22,513.39	58.6	115.61	966.87	1,015.33	
Queenston.....		29.00	17,391.48	87.3	172.24	615.00	857.11	
Richmond Hill..	42.00	38.00	52,879.39	208.6	411.56	2,192.13	2,557.56	
Ridgetown.....		38.00	106,703.38	394.2	777.74	3,605.96	5,034.03	
Riverside.....	34.00	33.00	291,085.28	1,148.8	2,266.53	7,643.91	13,945.37	

SYSTEM—Continued

COST OF POWER

the Power Commission Act) of Power supplied to it by the Commission; the amount cost; and the amount remaining to be credited or charged to each Municipality cost of power supplied to it in the year ending October 31, 1929

costs and fixed charges			Cost in excess of revenue from power sold to private companies	Total cost of power for year as provided to be paid under Power Commission Act	Amounts paid to the Commission by each municipality	Amounts remaining to be credited or charged to each municipality upon ascertainment of the actual cost of power by annual adjustment	
Renewals	Obsolescence and contingencies	Sinking fund				Credited	Charged
\$ c.	\$ c.	\$ c.	\$ c.	\$ c.	\$ c.	\$ c.	
2,726.84	6,270.16	3,579.76	743.06	44,467.31	51,434.24	6,966.93	
405.52	872.10	524.82	107.14	6,274.32	7,612.54	1,338.22	
341.90	724.90	438.60	88.60	5,688.66	6,235.35	546.69	
219.83	367.81	246.44	41.63	2,863.29	3,152.93	289.64	
346.25	696.87	449.85	83.05	6,240.14	8,012.41	1,772.27	
452.25	742.36	493.64	77.03	6,026.96	6,854.28	827.32	
1,519.37	6,240.50	3,273.39	1,009.46	41,150.39	42,036.27	885.88	
1,900.70	4,360.23	2,623.12	575.12	31,766.04	34,834.72	3,068.68	
1,111.38	2,417.00	1,437.60	289.46	17,439.14	18,276.35	837.21	
2,108.82	6,382.49	3,536.23	908.27	41,553.81	46,417.24	4,863.43	
819.68	1,815.44	1,086.80	225.16	12,931.40	14,064.76	1,133.36	
224.82	261.50	209.43	22.71	2,440.70	2,619.33	178.63	
168.22	324.02	202.87	37.83	2,715.93	3,222.34	506.41	
137.85	200.78	140.51	19.12	1,726.34	1,882.37	156.03	
1,021.40	2,078.04	1,271.89	247.46	14,805.47	15,633.23	827.76	
7,407.17	20,014.46	11,257.24	2,676.14	130,784.66	146,897.99	16,113.33	
6,128.24	28,829.47	14,571.84	4,801.28	176,293.55	172,672.19	3,621.36	3,621.36
466.02	1,451.23	811.37	226.38	11,281.07	12,115.06	833.99	
562.98	1,246.94	748.39	157.96	9,206.36	10,279.93	1,073.57	
657.89	1,132.24	723.61	112.95	8,682.25	8,897.66	215.41	
187.79	331.14	216.75	37.98	2,604.35	3,120.75	516.40	
1,103.95	2,127.08	1,330.27	244.50	16,495.91	17,741.30	1,245.39	
1,835.78	5,068.32	2,827.31	689.91	33,911.51	36,674.19	2,762.68	
716.50	822.12	663.20	71.48	7,639.55	8,462.88	823.33	
1,962.15	3,725.25	2,309.42	402.15	27,359.38	30,448.43	3,089.05	
392.30	606.17	405.05	55.95	4,311.52	5,508.95	1,197.43	
243.81	289.45	227.83	25.41	2,747.52	2,927.58	180.06	
636.73	1,416.89	833.27	166.68	11,155.79	12,619.95	1,464.16	
1,669.38	4,614.34	2,541.07	639.04	32,793.06	33,867.36	1,074.30	
676.48	1,670.86	954.27	213.91	11,794.30	12,956.76	1,162.46	
533.27	1,506.48	854.24	219.51	10,502.77	12,463.50	1,960.73	
740.40	1,219.59	814.30	132.08	9,920.96	10,548.06	627.10	
482.77	458.65	405.23	29.74	4,311.31	5,067.00	755.69	
833.98	1,459.54	947.90	161.72	11,069.44	12,876.43	1,806.99	
4,440.31	12,868.27	7,070.32	1,767.82	84,975.80	90,531.93	5,556.13	
226.09	311.12	227.76	30.96	2,893.74	3,289.93	396.19	
123.15	326.41	185.10	46.12	2,325.13	2,530.93	205.80	
404.85	881.98	558.61	110.21	7,116.90	8,091.70	974.80	
906.24	1,810.63	1,112.45	208.26	13,455.31	14,978.08	1,522.77	
2,325.10	5,129.31	3,045.73	606.92	34,962.87	38,102.74	3,139.87	

NIAGARA

Statement showing the amount to be paid by each Municipality as the Cost (under received by the Commission from each Municipality on account of such upon ascertainment (by annual adjustment) of the actual

Municipality	Interim rates per horsepower collected by Commission during year		Share of capital cost of system on which interest and fixed charges are payable	Average horsepower supplied in year after correction for power factor	Cost of power purchased	Share of operating	
	To Jan. 1 1929	To Oct. 31 1929				Operating, maintenance and administrative expenses	Interest
Rockwood.....	50.00	45.00	21,958.59	72.5	143.04	854.98	1,033.55
Rodney.....	46.00	45.00	34,380.88	119.0	234.78	2,330.61	1,618.55
St. Catharines..	21.00	21.50	1,342,634.47	8,228.4	16,234.24	37,703.20	67,652.00
St. Clair Beach.	40.00	38.00	22,869.46	82.5	162.77	725.34	1,088.02
St. George.....	46.00	42.00	39,351.94	135.2	266.74	1,274.84	1,858.65
St. Jacobs.....	35.00	33.00	46,372.46	195.7	386.11	1,438.79	2,246.60
St. Marys.....	35.00	34.00	312,296.42	1,287.3	2,539.78	12,163.45	14,987.79
St. Thomas.....	28.00	1,055,244.10	5,216.5	10,291.91	30,786.14	50,871.44
Sandwich.....	31.00	30.00	822,882.02	3,400.4	6,708.83	19,590.02	39,310.55
Sarnia.....	34.00	1,596,919.54	6,174.0	12,181.02	41,133.89	75,950.31
Scarboro twp..	36.00	35.00	497,467.18	1,954.3	3,855.74	17,892.39	22,653.28
Seaforth.....	35.00	131,929.51	506.6	999.50	4,419.03	6,255.65
Simcoe.....	31.00	234,890.67	1,024.7	2,021.68	8,601.28	11,320.28
Springfield....	48.00	46.00	34,558.26	95.9	189.22	921.18	1,619.46
Stamford twp..	21.00	211,731.87	1,405.8	2,773.58	6,108.70	10,768.74
Stouffville....	60.00	50.00	44,528.73	121.9	240.50	1,197.00	2,097.37
Stratford.....	30.00	1,505,270.08	6,987.1	13,785.21	46,537.36	72,949.60
Strathroy.....	34.00	205,995.47	832.7	1,642.88	7,644.25	9,784.15
Sutton.....	60.00	55.00	40,119.10	122.5	241.69	2,522.85	1,904.86
Tavistock.....	36.00	34.00	116,070.84	445.9	879.74	4,210.49	5,555.19
Tecumseh.....	37.00	35.00	91,987.06	338.6	668.04	2,701.84	4,389.74
Thamesford....	45.00	40.00	40,002.68	138.4	273.06	1,249.71	1,834.98
Thamesville....	40.00	49,108.94	186.1	367.17	2,015.76	2,333.74
Thedford.....	75.00	70.00	28,547.39	53.9	106.34	834.85	1,316.61
Thorndale....	65.00	62.00	22,330.14	51.4	101.41	1,090.30	1,012.69
Thorold.....	24.00	174,084.89	999.0	1,970.98	4,944.91	8,713.48
Tilbury.....	38.00	139,969.16	539.6	1,064.62	5,943.66	6,668.48
Tillsonburg....	34.00	33.00	180,539.67	743.8	1,467.48	5,807.56	8,570.01
Toronto.....	26.10	46,975,982.72	231,054.4	455,859.29	1,082,690.58	2,297,258.07
Toronto twp..	33.00	220,845.85	1,050.1	2,071.80	8,321.77	10,752.30
Walkerville....	30.00	28.00	1,799,405.55	8,232.7	16,242.72	42,509.72	86,622.94
Wallaceburg....	35.00	696,797.81	2,758.3	5,442.00	26,294.55	33,313.59
Wardsville....	70.00	65.00	11,869.76	26.4	52.09	470.30	550.44
Waterdown....	32.00	44,740.68	192.8	380.38	1,154.76	2,137.28
Waterford.....	33.00	32.00	90,867.36	383.3	756.23	3,144.07	4,349.54
Waterloo.....	28.00	27.00	629,364.50	3,075.7	6,068.21	18,145.27	30,660.99
Watford.....	55.00	73,040.58	179.0	353.16	2,293.47	3,376.11
Welland.....	23.00	618,151.90	3,789.8	7,477.09	18,650.50	31,009.25
Wellesley.....	45.00	41,316.87	120.6	237.94	1,319.44	1,936.71
West Lorne....	40.00	38.00	84,435.25	324.8	640.82	5,384.93	3,987.38

SYSTEM—Continued

COST OF POWER

the Power Commission Act) of Power supplied to it by the Commission; the amount cost; and the amount remaining to be credited or charged to each Municipality cost of power supplied to it in the year ending October 31, 1929

costs and fixed charges			Cost in excess of revenue from power sold to private companies	Total cost of power for year as provided to be paid under Power Commission Act	Amounts paid to the Commission by each municipality	Amounts remaining to be credited or charged to each municipality upon ascertainment of the actual cost of power by annual adjustment	
Renewals	Obsolescence and contingencies	Sinking fund				Credited	Charged
\$ c.	\$ c.	\$ c.	\$ c.	\$ c.	\$ c.	\$ c.	\$ c.
208.16	344.42	231.56	38.30	2,854.01	3,334.60	480.59	
309.86	550.21	358.43	62.87	5,465.31	5,377.26		88.05
6,870.93	27,002.91	14,326.90	4,347.13	174,137.31	176,220.51	2,083.20	
196.46	384.67	239.41	43.59	2,840.26	3,155.28	315.02	
360.00	644.16	412.01	71.43	4,887.83	5,764.22	876.39	
367.85	844.09	490.05	103.39	5,876.88	6,519.28	642.40	
2,436.86	5,679.89	3,298.39	680.09	41,786.25	43,978.79	2,192.54	
6,902.39	20,044.12	11,022.62	2,755.92	132,674.54	146,062.78	13,388.24	
6,234.99	14,538.46	8,560.85	1,796.48	96,740.18	102,662.68	5,922.50	
13,031.94	27,915.07	16,707.73	3,261.77	190,181.73	209,917.38	19,735.65	
3,369.91	8,101.28	4,936.49	1,032.48	61,841.57	68,743.33	6,901.76	
1,114.84	2,226.17	1,390.46	267.64	16,673.29	17,730.37	1,057.08	
1,791.98	4,178.79	2,465.25	541.36	30,920.62	31,764.89	844.27	
354.27	501.79	362.26	50.66	3,998.84	4,449.54	450.70	
956.09	4,459.52	2,259.79	742.70	28,069.12	29,521.42	1,452.30	
440.31	630.09	469.45	64.40	5,139.12	6,286.56	1,147.44	
10,661.03	28,263.27	15,867.61	3,691.34	191,755.42	209,614.00	17,858.58	
1,659.59	3,456.09	2,151.08	439.92	26,777.96	28,311.21	1,533.25	
373.74	589.67	423.51	64.72	6,121.04	6,812.88	691.84	
981.40	2,023.08	1,223.96	235.57	15,109.43	15,317.04	207.61	
778.18	1,562.25	962.90	178.89	11,241.84	11,956.70	714.86	
347.63	640.51	407.93	73.12	4,826.94	5,665.22	838.28	
411.88	845.25	513.99	98.32	6,586.11	7,441.95	855.84	
332.83	367.97	299.65	28.48	3,286.73	3,819.77	533.04	
241.41	295.15	230.33	27.16	2,998.45	3,212.62	214.17	
1,000.25	3,463.96	1,855.98	527.78	22,477.34	23,977.14	1,499.80	
1,158.17	2,434.84	1,464.99	285.07	19,019.83	20,504.85	1,485.02	
1,438.41	3,037.01	1,888.33	392.96	22,601.76	24,686.88	2,085.12	
274,482.86	856,566.66	496,630.32	122,067.84	5,585,555.62	6,030,519.38	444,963.76	
1,542.62	4,169.42	2,326.16	554.78	29,738.85	34,654.09	4,915.24	
12,358.80	32,923.09	18,805.47	4,349.40	213,812.14	232,804.03	18,991.89	
5,638.68	12,083.27	7,290.94	1,457.25	91,520.28	96,541.30	5,021.02	
131.58	161.08	124.27	13.95	1,503.71	1,742.30	238.59	
349.65	800.48	470.84	101.86	5,395.25	6,169.89	774.64	
709.75	1,636.82	949.83	202.50	11,748.74	12,331.37	582.63	
4,274.02	11,992.72	6,643.82	1,624.92	79,409.95	83,554.00	4,144.05	
769.88	1,049.83	759.62	94.57	8,696.64	9,842.68	1,146.04	
3,271.63	12,556.48	6,580.30	2,002.20	81,547.45	87,164.23	5,616.78	
417.51	615.57	435.96	63.71	5,026.84	5,427.72	400.88	
704.69	1,431.23	879.31	171.59	13,199.95	12,458.24		741.71

NIAGARA

Statement showing the amount to be paid by each Municipality as the Cost (under received by the Commission from each Municipality on account of such upon ascertainment (by annual adjustment) of the actual

Municipality	Interim rates per horsepower collected by Commission during year		Share of capital cost of system on which interest and fixed charges are payable	Average horsepower supplied in year after correction for power factor	Cost of power purchased	Share of operating	
	To Jan. 1 1929	To Oct. 31 1929				Operating, maintenance and administrative expenses	Interest
Weston.....		28.00	525,268.38	2,604.4	5,138.36	13,064.43	25,563.45
Wheatley.....	48.00	45.00	43,372.79	121.6	239.91	1,572.95	1,918.17
Windsor.....		28.00	5,529,547.79	25,336.1	49,986.91	128,072.59	266,374.63
Woodbridge.....	37.00	36.00	54,547.02	225.5	444.90	1,890.27	2,603.37
Woodstock.....		27.00	946,526.69	4,919.9	9,706.73	28,021.91	45,948.06
Wyoming.....		54.00	22,028.14	51.8	102.20	727.14	1,018.18
York East twp.....		35.00	714,328.14	3,464.9	6,836.08	38,265.49	35,121.23
York North twp.....	34.00	32.00	275,230.53	1,146.3	2,261.59	9,080.32	12,502.90
Zurich.....	65.00	62.00	39,827.44	86.8	171.25	1,350.58	1,840.29
Sandwich, Windsor and Amherstburg Railway.....			828,038.74	3,708.0	7,315.71	19,849.56	40,057.60
Toronto Transportation Comm.....			555,721.78	2,233.4	4,406.39	26,337.73	26,519.79
RURAL POWER DISTRICT							
Acton R.P.D.—Esquesing twp.....			494.24	2.0	3.94	16.01	24.04
Alvinston R.P.D.—Brooke twp.....			325.88	0.4	0.79	8.88	15.05
Amherstburg R.P.D.—Anderdon, Malden, Colchester N., and Colchester S. twps.....			121,125.61	438.4	864.94	3,961.48	5,739.21
Aylmer R.P.D.—Dorchester S., Malahide, Yarmouth, Bayham, Dorchester N. twps.....			43,288.98	155.0	305.81	1,697.04	2,056.43
Ayr R.P.D.—Dumfries N., Dumfries S., Blenheim twps.....			3,217.55	13.0	25.65	124.40	154.19
Baden R.P.D.—Wilmot, Zorra E., Easthope S., Easthope N., Wellesley, Waterloo, and Blenheim twps.....			39,434.27	160.1	315.87	1,189.02	1,903.81
Beamsville R.P.D.—Grimsby N., Grimsby S., Caistor, Gainsboro, Clinton and Louth twps.....			123,010.07	568.1	1,120.84	4,074.31	6,021.79
Belle River R.P.D.—Maidstone and Rochester twps.....			53,641.02	208.9	412.15	2,001.26	2,549.07
Blenheim R.P.D.—Raleigh and Harwich twps.....			30,297.98	108.8	214.66	807.60	1,446.53
Bond Lake R.P.D.—King, Vaughan, Markham and Whitchurch twps.....			97,603.79	405.3	799.64	4,443.26	4,728.05
Bothwell R.P.D.—Ekfrid, Zone, Oxford, Aldborough and Masa twps.....			35,924.62	116.6	230.05	1,278.32	1,704.08
Brampton R.P.D.—Chingwacousy and Toronto twps.....			15,194.26	68.5	135.15	747.78	737.61

SYSTEM—Continued

COST OF POWER

the Power Commission Act) of Power supplied to it by the Commission; the amount cost; and the amount remaining to be credited or charged to each Municipality cost of power supplied to it in the year ending October 31, 1929

costs and fixed charges			Cost in excess of revenue from power sold to private companies	Total cost of power for year as provided to be paid under Power Commission Act	Amounts paid to the Commission by each municipality	Amounts remaining to be credited or charged to each municipality upon ascertainment of the actual cost of power by annual adjustment	
Renewals	Obsolescence and contingencies	Sinking fund				Charged	Credited
\$ c.	\$ c.	\$ c.	\$ c.	\$ c.	\$ c.	\$ c.	\$ c.
3,448.94	9,784.07	5,535.54	1,375.92	63,910.71	72,922.91	9,012.20
394.30	617.00	426.43	64.24	5,233.00	5,531.59	298.59
37,919.59	101,243.73	57,793.38	13,385.26	654,776.09	710,073.51	55,297.42
434.35	956.99	574.56	119.13	7,023.57	8,150.80	1,127.23
5,799.54	18,194.04	9,882.63	2,599.22	120,152.13	132,837.49	12,685.36
238.01	309.88	230.51	27.37	2,653.29	2,796.43	143.14
4,255.08	12,933.15	7,545.01	1,830.53	106,786.57	121,272.91	14,486.34
1,725.71	4,539.44	2,702.69	605.60	33,418.25	37,080.12	3,661.87
448.56	519.42	417.68	45.86	4,793.64	5,430.60	636.96
5,821.45	15,011.87	8,649.01	1,958.97	98,664.17	98,664.17
4,270.26	9,293.55	5,864.43	1,179.92	77,872.07	84,288.32	6,416.25
4.09	8.68	5.23	1.06	63.05	63.05	see page	163
4.19	3.73	3.44	0.21	36.29	36.29	"	"
1,033.48	2,049.08	1,264.93	231.61	15,144.73	15,144.73	"	"
383.97	717.69	453.09	81.88	5,695.91	5,695.91	"	"
26.12	55.77	33.66	6.87	426.66	426.66	"	"
323.05	701.42	416.43	84.58	4,934.18	4,934.18	"	"
927.37	2,201.69	1,307.15	300.13	15,953.28	15,953.28	"	"
430.15	930.13	559.01	110.36	6,992.13	6,992.13	"	"
264.62	511.38	317.20	57.48	3,619.47	3,619.47	"	"
709.51	1,668.37	1,031.23	214.12	13,594.18	13,594.18	"	"
335.12	576.56	376.11	61.60	4,561.84	4,561.84	"	"
111.29	274.00	159.22	36.19	2,201.24	2,201.24	"	"

NIAGARA

Statement showing the amount to be paid by each Municipality as the Cost (under received by the Commission from each Municipality on account of such upon ascertainment (by annual adjustment) of the actual

Rural Power District	Share of capital cost of system on which interest and fixed charges are payable	Average horse-power supplied in year after correction for power factor	Cost of power purchased	Share of operating	
				Operating maintenance and administrative expenses	Interest
	\$ c.		\$ c.	\$ c.	\$ c.
Brant R.P.D.—Brantford, Burford, Blenheim, Dumfries S., Onondaga, and Oakland twps.	59,916.47	274.6	541.77	2,875.15	2,896.80
Brigden R.P.D.—Moore and Sombra twps.	11,728.14	23.8	46.96	517.59	545.61
Burford R.P.D.—Burford, Brantford and Oakland twps.	19,920.95	72.3	142.64	724.56	952.89
Caledonia R.P.D.—Ancaster, Seneca, Glanford, Oneida, Binbrook, Caistor and Barton twps.	27,287.68	118.5	233.79	1,030.49	1,232.38
Chatham R.P.D.—Dover E., Chatham, Raleigh and Harwich twps.	71,779.93	320.2	631.74	2,476.00	3,460.89
Chippawa R.P.D.—Willoughby and Bertie twps.	16,742.93	94.3	186.05	651.72	826.49
Clinton R.P.D.—Goderich, Stanley, Tuckersmith and Hay twps.	17,793.10	50.6	99.83	466.07	846.44
Delaware R.P.D.—Delaware, Westminster, Caradoc, Ekfrid, Lobo and London twps.	41,904.66	174.2	343.69	1,812.48	2,004.57
Dorchester R.P.D.—London, Nissouri W., Nissouri E., Oxford N., Dorchester N., Dorchester S., Westminster, and Yarmouth twps.	63,769.01	251.6	496.39	2,692.72	2,947.92
Dresden R.P.D.—Camden and Chatham Gore twps. ...	1,165.06	3.8	7.51	87.83	55.69
Drumbo R.P.D.—Blenheim, Burford and Blandford twps.	23,610.08	65.9	130.02	945.62	1,102.64
Dundas R.P.D.—Flamboro W., Beverly, Ancaster, Flamboro E. and Nelson twps. ...	68,952.17	351.4	693.29	1,619.16	3,380.58
Dunnville R.P.D.—Moulton twp.	660.43	3.3	6.51	33.78	32.50
Dutton R.P.D.—Dunwich and Aldboro twps.	9,977.25	38.8	76.55	688.69	477.33
Elmira R.P.D.—Woolwich twp.	5,658.01	22.3	44.00	156.92	269.51
Elora R.P.D.—Pilkington, Nichol, Garafraxa W. and Peel twps.	10,206.77	40.1	79.12	393.68	489.43
Essex R.P.D.—Sandwich S., Maidstone, Rochester, Colchester N., Gosfield N., and Gosfield S. twps.	37,328.77	146.6	289.23	1,186.04	1,786.47

SYSTEM—Continued

COST OF POWER

the Power Commission Act) of Power supplied to it by the Commission; the amount cost; and the amount remaining to be credited or charged to each Municipality cost of power supplied to it in the year ending October 31, 1929

costs and fixed charges			Cost in excess of revenue from power sold to private companies	Total cost of power for year as provided to be paid under Power Commission Act	Amounts paid to the Commission by each municipality	Amounts remaining to be credited or charged to each municipality upon ascertainment of the actual cost of power by annual adjustment	
Renewals	Obsolescence and contingencies	Sinking fund				Credited	Charged
\$ c.	\$ c.	\$ c.	\$ c.	\$ c.	\$ c.	\$ c.	\$ c.
431.06	1,112.56	626.12	145.08	8,628.54	8,628.54	see page	163
133.83	159.84	123.07	12.57	1,539.47	1,539.47	"	"
175.89	335.40	208.65	38.20	2,578.23	2,578.23	"	"
181.18	467.45	265.73	62.60	3,473.62	3,473.62	"	"
517.24	1,315.75	749.97	169.16	9,320.75	9,320.75	"	"
101.77	336.04	178.01	49.82	2,329.90	2,329.90	"	"
180.60	281.57	187.50	26.73	2,088.74	2,088.74	"	"
330.46	739.78	438.25	92.03	5,761.26	5,761.26	"	"
498.41	1,077.75	647.82	132.92	8,493.93	8,493.93	see page	165
10.85	18.71	12.23	2.01	194.83	194.83	"	"
240.47	342.30	246.45	34.81	3,042.31	3,042.31	"	"
449.40	1,332.45	726.28	185.65	8,386.81	8,386.81	"	"
4.55	12.56	6.93	1.74	98.57	98.57	"	"
82.66	170.57	103.97	20.49	1,620.26	1,620.26	"	"
46.13	98.74	58.79	11.78	685.87	685.87	"	"
86.84	175.12	108.21	21.18	1,353.58	1,353.58	"	"
299.55	652.39	390.65	77.45	4,681.78	4,681.78	"	"

NIAGARA

Statement showing the amount to be paid by each Municipality as the Cost (under received by the Commission from each Municipality on account of such upon ascertainment (by annual adjustment) of the actual

Rural Power District	Share of capital cost of system on which interest and fixed charges are payable	Average horse-power supplied in year after correction for power factor	Cost of power purchased	Share of operating	
				Operating maintenance and administrative expenses	Interest
	\$ c.		\$ c.	\$ c.	\$ c.
Exeter R.P.D.—Hay, Stephen, Usborne, Tuckersmith, Bidulph and Bosanquet twps..	53,838.10	170.3	336.01	2,404.56	2,541.06
Forest R.P.D.—Plympton, Warwick, Bosanquet, Williams W. and Adelaide twps.	1,940.09	4.6	9.07	110.19	90.72
Galt R.P.D.—Dumfries N. and Dumfries S. twps.	23,660.25	111.9	220.77	1,433.16	1,158.51
Georgetown R.P.D.—Esquesing and Chinguacousy twps.	11,806.32	43.0	84.84	384.23	567.56
Goderich R.P.D.—Colborne and Goderich twps.	13,587.48	40.3	79.51	370.08	642.70
Grantham R.P.D.—Grantham and Niagara twps. ...	70,203.35	395.6	780.50	2,108.20	3,499.89
Guelph R.P.D.—Eramosa, Nassagaweya, Guelph and Puslinch twps.	18,447.07	84.3	166.32	912.76	901.71
Haldimand R.P.D.—Walpole, Rainham, Cayuga N. and Oneida twps.	9,855.57	29.7	58.59	255.11	467.63
Harrow R.P.D.—Colchester S. and Malden twps.	55,514.20	210.7	415.71	2,021.73	2,661.53
Ingersoll R.P.D.—Dorchester N., Dereham, Oxford N., Nissouri E., Zorra W. and Oxford W. twps.	51,118.18	206.2	406.83	1,950.96	2,437.31
Jordan R.P.D. — Louth, Thorold, Pelham and Grantham twp.	15,365.04	85.0	167.70	431.06	762.57
Keswick R.P.D. — Georgina and Gwillimbury N. twps. ...	52,390.21	195.4	385.51	3,076.06	2,518.19
Kingsville R.P.D.—Gosfield N., Gosfield S., Mersea and Romney twps.	106,374.92	371.9	733.74	3,725.33	4,873.61
Listowel R.P.D.—Wallace and Elma twps.	14,731.07	56.7	111.87	476.13	710.01
London R.P.D.—Westminster, Delaware and London twps.	236,727.15	1,043.5	2,058.77	8,437.57	11,362.71
Lucan R.P.D.—Stephen, London, McGillivray and Bidulph twps.	11,636.39	46.4	91.55	669.99	556.41
Lynden R.P.D.—Beverly, Ancaster, Brantford and Dumfries S. twps.	32,236.49	112.7	222.35	879.68	1,534.38

SYSTEM—Continued

COST OF POWER

the Power Commission Act) of Power supplied to it by the Commission; the amount cost; and the amount remaining to be credited or charged to each Municipality cost of power supplied to it in the year ending October 31, 1929

costs and fixed charges			Cost in excess of revenue from power sold to private companies	Total cost of power for year as provided to be paid under Power Commission Act	Amounts paid to the Commission by each municipality	Amounts remaining to be credited or charged to each municipality upon ascertainment of the actual cost of power by annual adjustment	
Renewals	Obsolescence and contingencies	Sinking fund				Credited	Charged
\$ c.	\$ c.	\$ c.	\$ c.	\$ c.	\$ c.	\$ c.	\$ c.
515.51	822.44	563.55	89.97	7,273.10	7,273.10	see page	165
20.96	27.26	20.34	2.43	280.97	280.97	"	"
167.77	446.44	249.97	59.12	3,735.74	3,735.74	"	"
105.55	195.68	124.77	22.71	1,485.34	1,485.34	"	"
135.08	203.69	143.18	21.29	1,595.53	1,595.53	"	"
415.12	1,383.02	748.32	209.00	9,144.05	9,144.05	"	"
136.10	337.32	194.88	44.54	2,693.63	2,693.63	"	"
98.54	150.83	103.89	15.69	1,150.28	1,150.28	"	"
458.68	940.37	581.24	111.32	7,190.58	7,190.58	"	"
405.26	888.24	528.27	108.94	6,725.81	6,725.81	"	"
93.39	302.28	163.75	44.90	1,965.65	1,965.65	"	"
422.07	846.30	553.34	103.23	7,904.70	7,904.70	see page	167
887.50	1,750.35	1,080.62	196.48	13,247.63	13,247.63	"	"
124.26	255.22	155.25	29.96	1,862.70	1,862.70	"	"
1,750.63	4,310.52	2,464.60	551.29	30,936.09	30,936.09	"	"
94.58	200.47	121.34	24.51	1,758.85	1,758.85	"	"
295.35	514.94	339.09	59.53	3,845.32	3,845.32	"	"

NIAGARA

Statement showing the amount to be paid by each Municipality as the Cost (under received by the Commission from each Municipality on account of such upon ascertainment (by annual adjustment) of the actual

Rural Power District	Share of capital cost of system on which interest and fixed charges are payable	Average horse-power supplied in year after correction for power factor	Cost of power purchased	Share of operating	
				Operating maintenance and administrative expenses	Interest
	\$ c.		\$ c.	\$ c.	\$ c.
Markham R.P.D.—Markham, Scarboro, Pickering and Whitchurch twps.	56,435.86	208.0	410.37	1,360.07	2,712.94
Merlin R.P.D.—Romney, Tilbury E. and Raleigh twps. ...	23,376.61	68.5	135.14	819.26	1,045.58
Milton R.P.D.—Nassagaweya, Esqueating, Trafalgar and Nelson twps.	21,909.77	93.3	184.08	912.14	1,065.09
Milverton R.P.D.—Mornington twp.	7,400.64	29.6	58.40	225.41	356.87
Mitchell R.P.D.—Fullarton, Downie, Ellice, Logan and Elma twps.	30,347.79	103.6	204.39	993.77	1,451.07
Newmarket R.P.D.—Gwillimbury E., King, Whitchurch and Scott twps.	48,853.29	192.3	379.39	1,257.16	2,364.85
Niagara R.P.D.—Niagara twp.	88,174.24	515.5	1,017.06	3,216.45	4,437.92
Norwich R.P.D.—Norwich N., Norwich S., Dereham, Oxford E., Burford and Windham twps.	45,219.89	188.8	372.49	1,947.53	2,145.58
Oil Springs R.P.D.—Enniskillen, Dawn and Brooke twps.	11,315.35	34.0	67.08	452.28	533.10
Palmerston R.P.D.—Maryborough, Wallace and Minto twps.	1,145.48	4.2	8.29	44.52	55.25
Petrolia R.P.D.—Plympton and Enniskillen twps.	1,565.01	5.4	10.65	87.72	73.41
Preston R.P.D.—Waterloo, Puslinch, Dumfries N. and Woolwich twps.	122,622.86	569.8	1,124.19	3,873.05	5,973.30
Ridgetown R.P.D.—Howard, Orford, Harwich, Aldborough and Rondeau Park twps.	69,601.22	204.2	402.88	2,513.78	3,278.80
St. Jacobs R.P.D.—Wellesley and Woolwich twps.	36,704.59	154.9	305.61	1,043.96	1,774.03
St. Marys R.P.D.—Fullarton, Osborne, Blanshard and Downie twps.	42,880.45	140.4	277.00	1,299.48	2,456.19
St. Thomas R.P.D.—Southwold, Yarmouth, Westminster and Dunwich twps.	92,756.14	405.8	800.62	3,893.85	4,453.62
Saltfleet R.P.D.—Saltfleet, Barton, Binbrook and Grimsby N. twps.	126,432.11	475.2	937.54	2,881.17	5,225.86

SYSTEM—Continued

COST OF POWER

the Power Commission Act) of Power supplied to it by the Commission; the amount cost; and the amount remaining to be credited or charged to each Municipality cost of power supplied to it in the year ending October 31, 1929

costs and fixed charges			Cost in excess of revenue from power sold to private companies	Total cost of power for year as provided to be paid under Power Commission Act	Amounts paid to the Commission by each municipality	Amounts remaining to be credited or charged to each municipality upon ascertainment of the actual cost of power by annual adjustment	
Renewals	Obsolescence and contingencies	Sinking fund				Credited	Charged
\$ c.	\$ c.	\$ c.	\$ c.	\$ c.	\$ c.	\$ c.	\$ c.
458.12	922.03	595.22	109.89	6,568.64	6,568.64	see page	167
209.67	346.91	230.13	36.18	2,822.87	2,822.87	"	"
171.47	382.27	230.82	49.29	2,995.16	2,995.16	"	"
60.04	130.58	77.67	15.64	924.61	924.61	"	"
278.51	526.80	319.81	54.73	3,829.08	3,829.08	"	"
374.68	832.04	515.99	101.59	5,825.70	5,825.70	"	"
511.80	1,756.41	941.82	272.34	12,153.80	12,153.80	"	"
355.49	787.35	472.56	99.74	6,180.74	6,180.74	"	"
109.57	185.00	118.55	17.96	1,483.54	1,483.54	"	"
10.03	19.29	12.08	2.22	151.68	151.68	"	"
13.92	26.43	16.38	2.85	231.36	231.36	"	"
884.86	2,319.95	1,294.36	301.03	15,770.74	15,770.74	"	"
688.67	1,064.47	730.16	107.88	8,786.64	8,786.64	"	"
291.16	668.10	387.89	81.83	4,552.58	4,552.58	"	"
533.10	886.81	545.17	74.18	6,071.93	6,071.93	"	"
693.32	1,707.35	967.24	214.39	12,730.39	12,730.39	"	"
837.16	1,961.81	1,143.21	251.05	13,237.80	13,237.80	see page	169

NIAGARA

Statement showing the amount to be paid by each Municipality as the Cost (under received by the Commission from each Municipality on account of such upon ascertainment (by annual adjustment) of the actual

Rural Power District	Share of capital cost of system on which interest and fixed charges are payable	Average horse-power supplied in year after correction for power factor	Cost of power purchased	Share of operating	
				Operating maintenance and administrative expenses	Interest
	\$ c.		\$ c.	\$ c.	\$ c.
Sandwich R.P.D.—Sandwich W., Sandwich E., Sandwich S., Maidstone, Anderdon and Colchester N. twps.	219,260.80	929.9	1,834.65	6,656.14	10,497.75
Sarnia R.P.D.—Sarnia, Moore and Plympton twps.	103,959.92	377.8	745.38	4,506.47	4,946.82
Scarboro R.P.D.—Scarboro, Pickering and York N. twps.	41,456.76	158.7	313.11	1,481.25	1,914.06
Seaforth R.P.D.—Tuckersmith and McKillop twps. . .	12,931.54	47.3	93.32	456.30	623.59
Simcoe R.P.D.—Woodhouse, Charlotteville, Windham and Townsend twps.	25,146.25	110.7	218.41	1,194.69	1,217.32
Stamford R.P.D.—Stamford and Thorold twps.	22,293.58	145.6	287.26	1,272.92	1,133.70
Stratford R.P.D.—Ellice, Downie and Easthope N. twps.	34,568.98	159.3	314.29	1,072.72	1,679.43
Strathroy R.P.D.—Adelaide, Metcalfe and Caradoc twps.	7,256.83	29.5	58.20	624.25	348.77
Streetsville R.P.D.—Toronto, Trafalgar, Esquesing and Chinguacousy twps.	39,407.45	176.8	348.81	1,494.99	1,921.71
Tavistock R.P.D.—Easthope N., Easthope S. and Zorra E. twps.	22,324.72	86.4	170.46	740.28	1,073.90
Thamesville R.P.D.—Camden, Euphemia, Zone, Orford, Howard, Chatham and Harwich twps.	15,629.58	59.1	116.60	590.08	750.33
Tilbury R.P.D.—Dover W., Tilbury E., Tilbury W. and Tilbury N. twps.	27,611.36	92.9	183.29	1,035.42	1,314.31
Tillsonburg R.P.D.—Norwich S., Bayham, Dorchester S., Malahide, Dereham, Middleton and Norwich N. twps. . .	57,709.87	211.6	417.48	2,367.21	2,723.28
Wallaceburg R.P.D.—Dover E., Chatham and Sombra twps.	41,466.07	163.3	322.18	1,754.63	1,976.45
Walsingham R.P.D.—Walsingham S. and Charlotteville twps.	24,470.37	40.3	79.51	641.36	1,133.29

SYSTEM—Continued

COST OF POWER

(the Power Commission Act) of Power supplied to it by the Commission; the amount cost; and the amount remaining to be credited or charged to each Municipality cost of power supplied to it in the year ending October 31, 1929

costs and fixed charges			Cost in excess of revenue from power sold to private companies	Total cost of power for year as provided to be paid under Power Commission Act	Amounts paid to the Commission by each municipality	Amounts remaining to be credited or charged to each municipality upon ascertainment of the actual cost of power by annual adjustment							
Renewals	Obsolescence and contingencies	Sinking fund				Credited	Charged						
\$	c.	\$	c.	\$	c.	\$	c.						
1,625.09		3,940.44		2,284.96		491.28		27,330.31		27,330.31		see page	169
889.69		1,787.76		1,087.13		199.60		14,162.85		14,162.85		"	"
295.47		675.82		416.18		83.84		5,179.73		5,179.73		"	"
113.29		217.05		136.28		24.99		1,664.82		1,664.82		"	"
190.17		451.94		263.92		58.48		3,594.93		3,594.93		"	"
104.69		467.54		238.03		76.92		3,581.06		3,581.06		"	"
246.82		648.15		364.40		84.16		4,409.97		4,409.97		"	"
58.20		122.40		75.79		15.58		1,303.19		1,303.19		"	"
292.23		718.91		414.48		93.40		5,284.53		5,284.53		"	"
187.66		390.17		235.38		45.65		2,843.50		2,843.50		"	"
131.23		268.71		163.53		31.22		2,051.70		2,051.70		"	"
251.23		444.88		289.00		49.08		3,567.21		3,567.21		"	"
504.41		959.15		604.04		111.79		7,687.36		7,687.36		"	"
337.03		720.71		433.90		86.27		5,631.17		5,631.17		"	"
298.96		300.72		257.35		21.29		2,732.48		2,732.48		"	"

NIAGARA

Statement showing the amount to be paid by each Municipality as the Cost (under received by the Commission from each Municipality on account of such upon ascertainment (by annual adjustment) of the actual

Rural power district	Share of capital cost of system on which interest and fixed charges are payable.	Average horse-power supplied in year after correction for power factor	Cost of power purchased	Share of operating	
				Operating, maintenance and administrative expenses	Interest
	\$ c.		\$ c.	\$ c.	\$ c.
Walton R.P.D. —Wawanosh W., Wawanosh E., Morris, Gray, Hullett and McKillop twps.	21,520.96	53.2	104.96	672.26	999.31
Waterdown R.P.D. —Flamboro E., Flamboro W. and Nelson twp.	76,215.59	331.8	654.62	2,115.75	3,700.93
Waterford R.P.D. —Windham and Townsend twps.	19,384.61	79.4	156.66	663.71	930.17
Welland R.P.D. —Bertie, Pelham, Thorold, Crowland, Wainfleet and Humberstone twps.	187,393.59	985.8	1,944.93	8,379.22	9,269.65
Woodbridge R.P.D. —Toronto, Vaughan, Etobicoke, Toronto Gore, Albion, King, Chinguacousy and North York twps.	102,259.24	384.6	758.80	2,921.65	4,898.66
Woodstock R.P.D. —Oxford W., Oxford N., Oxford E., Blenheim, Blandford, Zorra W. and Zorra E. twps.	81,316.60	377.0	743.80	3,264.55	3,913.90
Totals—Municipalities . . .	109,883,171.13	532,189.5	1,049,984.46	2,849,633.81	5,347,166.23
Totals—Rural power districts.	3,842,874.93	15,900.1	31,370.12	139,082.11	184,045.29
Totals—Companies.	47,512,188.84	281,751.6	557,162.26	1,355,667.73	2,407,973.55
	161,238,234.90				
Non-operating capital. . . .	2,820,809.48				
Grand totals.	164,059,044.38	829,841.2	1,638,516.84	4,344,383.65	7,939,185.07

SYSTEM—Continued

COST OF POWER

the Power Commission Act) of Power supplied to it by the Commission; the amount cost; and the amount remaining to be credited or charged to each Municipality cost of power supplied to it in the year ending October 31, 1929

costs and fixed charges			Cost in excess of revenue from power sold to private companies	Total cost of power for year as provided to be paid under Power Commission Act	Amounts paid to the Commission by each municipality	Amounts remaining to be credited or charged to each municipality upon ascertainment of the actual cost of power by annual adjustment	
Renewals	Obsolescence and contingencies	Sinking fund				Credited	Charged
\$ c.	\$ c.	\$ c.	\$ c.	\$ c.	\$ c.	\$ c.	\$ c.
227.07	301.05	223.24	28.11	2,556.00	2,556.00	see page	169
590.65	1,359.40	802.54	175.28	9,399.17	9,399.17	"	"
155.50	344.43	202.72	41.94	2,495.13	2,495.13	"	"
1,235.61	3,552.30	1,990.74	520.81	26,893.26	26,893.26	see page	171
879.21	1,704.07	1,077.11	203.19	12,442.69	12,442.69	"	"
576.20	1,525.96	849.80	199.17	11,073.38	11,073.38	"	"
704,104.56	2,025,324.98	1,156,801.11	281,159.95	13,414,175.10	14,483,324.78	1,074,655.61	5,505.93
30,122.18	67,328.01	40,151.31	8,400.06	500,499.08	500,499.08		
255,944.12	956,417.27	504,900.58	(289,560.01)	5,748,505.50	5,748,505.50
990,170.86	3,049,070.26	1,701,853.00	19,663,179.68	20,732,329.36

NIAGARA SYSTEM—

Statement showing the costs of distribution of power within each Rural Power the amounts remaining to be credited to certain districts or charged to the adjustment) of the actual costs in the

Rural power districts and municipalities comprised therein	Total capital cost of each district, Provincial Government grant received and applied thereagainst, and the balance representing the investment by the Commission			Cost of power delivered to districts as shown in "cost of power" table preceding
	Total capital cost	Government grant	Commission's investment	
	\$ c.	\$ c.	\$ c.	\$ c.
Acton R.P.D.—Esquesing twp.	2,871.95	1,435.97	1,435.98	63.05
Alvinston R.P.D.—Brooke twp.	2,966.87	1,483.43	1,483.44	36.29
Amherstburg R.P.D.—Anderdon, Malden, Colchester N. and Colchester S. twps.	*97,828.88	48,828.94	48,999.94	15,144.73
Aylmer R.P.D.—Dorchester S., Malahide, Yarmouth, Bayham and Dorchester N. twps.	*133,683.47	65,761.03	67,922.44	5,695.91
Ayr R.P.D.—Dumfries N., Dumfries S. and Blenheim twps.	17,178.48	8,589.24	8,589.24	426.66
Baden R.P.D.—Wilmot, Zorra E., Easthope S., Easthope N., Wellesley, Waterloo and Blenheim twps.	*91,903.92	45,748.48	46,155.44	4,934.18
Beamsville R.P.D.—Grimsby N., Grimsby S., Caister, Gainsboro, Clinton and Louth twps.	*225,926.60	112,709.42	113,217.18	15,953.28
Belle River R.P.D.—Maidstone and Rochester twps.	71,896.38	35,948.19	35,948.19	6,992.13
Blenheim R.P.D.—Raleigh and Harwich twps.	*77,795.98	37,429.57	40,366.41	3,619.47
Bond Lake R.P.D.—King, Vaughan, Markham and Whitchurch twps. . . .	*177,610.86	88,019.67	89,591.19	13,594.18
Bothwell R.P.D.—Ekfrid, Zone, Orford, Aldborough and Mara twps. . .	*44,076.75	21,851.61	22,225.14	4,561.84
Brampton R.P.D.—Chinguacousy and Toronto twps.	65,157.28	32,578.64	32,578.64	2,201.24
Brant R.P.D.—Brantford, Burford, Blenheim, Dumfries S., Onondaga and Oakland twps.	*139,397.07	68,749.45	70,647.62	8,628.54
Bridgen R.P.D.—Moore and Sombra twps.	33,434.04	16,717.02	16,717.02	1,539.47
Burford R.P.D.—Burford, Brantford and Oakland twps.	34,450.14	17,225.07	17,225.07	2,578.23
Caledonia R.P.D.—Ancaster, Seneca, Glanford, Oreida, Binbrook, Caister and Barton twps.	86,727.30	43,363.65	43,363.65	3,473.62
Chatham R.P.D.—Dover E., Chatham, Raleigh and Harwich twps. . .	182,813.20	91,406.60	91,406.60	9,320.75
Chippawa R.P.D.—Willoughby and Bertie twps.	37,623.26	18,811.63	18,811.63	2,329.90
Clinton R.P.D.—Goderich, Stanley, Tuckersmith and Hay twps.	*79,193.93	38,878.62	40,315.31	2,088.74
Delaware R.P.D.—Delaware, Westminster, Caradoc, Ekfrid, Lobo and London twps.	*152,938.63	75,397.89	77,540.74	5,761.26

Note.—Items marked * include portions of transmission lines used for purposes of rural

RURAL POWER DISTRICTS

RURAL OPERATING

District, the revenues collected from (or charged to) customers within each district, and Municipalities comprising certain other districts upon ascertainment (by annual year ending October 31, 1929)

Distribution costs and fixed charges					Total cost	Revenue from power and light customers in each district	Amounts remaining to be credited to certain districts or charged to the municipalities comprising certain other districts	
Cost of operation, maintenance and administration	Interest on capital investment	Renewal charges	Obsolescence and contingencies	Sinking fund			Credited	Charged
\$ c.	\$ c.	\$ c.	\$ c.	\$ c.	\$ c.	\$ c.	\$ c.	
26.69	64.80	57.44	28.72	15.12	255.82	363.11	107.29	
13.80	27.69	24.54	12.27	6.46	121.05	114.10	6.95	
6,466.94	2,061.28	1,824.01	912.01	480.97	26,889.94	30,549.02	3,659.08	
6,321.18	2,772.82	2,423.98	1,212.00	647.00	19,072.89	23,002.69	3,929.80	
399.76	324.57	287.69	143.84	75.73	1,658.25	2,526.29	868.04	
4,983.84	2,030.77	1,791.86	895.93	473.86	15,110.44	16,510.62	1,400.18	
6,757.63	4,700.43	4,157.53	2,078.77	1,096.79	34,744.43	43,993.79	9,249.36	
3,502.88	1,405.40	1,245.70	622.85	327.93	14,096.89	20,781.77	6,684.88	
2,830.39	1,676.03	1,426.96	713.49	391.08	10,657.42	15,508.04	4,850.62	
12,292.31	3,423.64	3,003.16	1,501.58	798.87	34,613.74	41,281.47	6,667.73	
2,776.95	814.46	714.43	357.21	190.04	9,414.93	10,544.60	1,129.67	
1,885.84	1,391.47	1,233.35	616.68	324.68	7,653.26	9,459.60	1,806.34	
3,814.34	2,623.10	2,287.07	1,143.53	612.07	19,108.65	20,311.89	1,203.24	
920.41	737.17	653.40	326.70	172.01	4,349.16	4,826.98	477.82	
1,173.73	751.58	666.18	333.09	175.37	5,678.18	7,275.56	1,597.38	
2,013.25	1,792.72	1,589.00	794.50	418.32	10,081.41	11,771.41	1,690.00	
9,166.00	3,661.26	3,222.27	1,611.14	848.27	27,829.69	31,254.96	3,425.27	
1,117.75	832.54	737.93	368.96	194.26	5,581.34	7,004.52	1,423.18	
2,341.35	1,205.23	1,053.42	526.71	281.23	7,496.68	7,528.26	31.58	
6,553.88	3,298.70	2,881.00	1,440.50	769.71	20,705.05	23,456.62	2,751.57	

power districts.

NIAGARA SYSTEM—

Statement showing the costs of distribution of power within each Rural Power the amounts remaining to be credited to certain districts or charged to the adjustment) of the actual costs in the

Rural power districts and municipalities comprised therein	Total capital cost of each district, Provincial Government grant received and applied thereagainst, and the balance representing the investment by the Commission			Cost of power delivered to districts as shown in "cost of power" table preceding
	Total capital cost	Government grant	Commission's investment	
	\$ c.	\$ c.	\$ c.	\$ c.
Dorchester R.P.D. —London, Nissouri W., Nissouri E., Oxford N., Dorchester N., Dorchester S., Westminster and Yarmouth twps.	*166,211.60	82,331.07	83,880.53	8,493.93
Dresden R.P.D. —Camden and Chatham Gore twps.	5,050.23	2,525.11	2,525.12	194.83
Drumbo R.P.D. —Blenheim, Burford and Blandford twps.	*44,273.58	21,670.80	22,602.78	3,042.31
Dundas R.P.D. —Flamboro W., Beverly, Ancaster, Flamboro E. and Nelson twps.	*144,002.86	71,855.61	72,147.25	8,386.81
Dunnville R.P.D. —Moulton twp.	3,277.65	1,638.83	1,638.82	98.57
Dutton R.P.D. —Dunwich and Aidboro twps.	40,016.37	20,008.18	20,008.19	1,620.26
Elmira R.P.D. —Woolwich twp.	7,841.43	3,920.71	3,920.72	685.87
Elora R.P.D. —Pilkington, Nichol, Garafraxa W. and Peel twps.	23,878.81	11,939.40	11,939.41	1,353.58
Essex R.P.D. —Sandwich S., Maidstone, Rochester, Colchester N., Gosfield N. and Gosfield S. twps.	*96,819.82	47,599.63	49,220.19	4,681.78
Exeter R.P.D. —Hay, Stephen, Usborne, Tuckersmith, Bidduiph and Bosanquet twps.	*99,067.80	49,027.36	50,040.44	7,273.10
Forest R.P.D. —Plympton, Warwick, Bosanquet, Williams W. and Adelaide twps.	*9,246.70	4,529.97	4,716.73	280.97
Galt R.P.D. —Dumfries N. and Dumfries S. twps.	48,594.98	24,297.49	24,297.49	3,735.74
Georgetown R.P.D. —Esquesing and Chinguacousy twps.	56,410.27	28,205.13	28,205.14	1,485.34
Goderich R.P.D. —Colborne and Goderich twps.	7,326.18	3,663.09	3,663.09	1,595.53
Grantham R.P.D. —Grantham and Niagara twps.	88,906.58	44,453.29	44,453.29	9,144.05
Guelph R.P.D. —Eramosa, Nassagaweya, Guelph and Pusinch twps.	95,467.45	47,733.72	47,733.73	2,693.63
Haldimand R.P.D. —Walpole, Rainham, Cayuga N. and Oneida twps.	*21,451.91	10,533.92	10,917.99	1,150.28
Harrow R.P.D. —Colchester S. and Malden twps.	87,977.23	43,988.62	43,988.61	7,190.58
Ingersoll R.P.D. —Dorchester N., Dereham, Oxford N., Nissouri E., Zorra W. and Oxford W. twps.	167,743.32	83,871.66	83,871.66	6,725.81
Jordan R.P.D. —Louth, Thorold, Pelham and Grantham twps.	70,516.95	35,258.48	35,258.47	1,965.65

Note.—Items marked * include portions of transmission lines used for purposes of rural

RURAL POWER DISTRICTS

RURAL OPERATING

District, the revenues collected from (or charged to) customers within each district, and Municipalities comprising certain other districts upon ascertainment (by annual year ending October 31, 1929

Distribution costs and fixed charges					Total cost	Revenue from power and light customers in each district	Amounts remaining to be credited to certain districts or charged to the municipalities comprising certain other districts	
Cost of operation, maintenance and administration	Interest on capital investment	Renewal charges	Obsolescence and contingencies	Sinking fund			Credited	Charged
\$ c.	\$ c.	\$ c.	\$ c.	\$ c.	\$ c.	\$ c.	\$ c.	
8,349.34	3,723.36	3,269.27	1,634.64	868.80	26,339.34	26,572.70	233.36
90.01	52.68	46.69	23.35	12.29	419.85	666.96	247.11
1,625.99	951.23	824.50	412.25	221.95	7,078.23	7,529.98	451.75
3,688.23	3,170.01	2,804.61	1,402.30	739.68	20,191.64	26,368.58	6,176.94
16.17	73.30	64.97	32.49	17.10	302.60	430.43	127.83
461.05	514.00	455.59	227.79	119.94	3,398.63	4,497.35	1,098.72
995.41	161.77	143.38	71.69	37.75	2,095.87	1,695.23	400.64
1,221.23	512.69	454.43	227.21	119.63	3,888.77	4,993.77	1,105.00
4,950.10	2,009.50	1,748.73	874.36	468.89	13,843.36	17,729.46	3,886.10
3,504.77	2,006.23	1,757.99	878.99	468.13	15,889.21	20,393.25	4,504.04
170.55	164.04	141.67	70.83	38.28	866.34	1,285.98	419.64
2,561.60	964.87	855.23	427.62	225.14	8,770.20	9,574.70	804.50
1,412.73	952.88	844.60	422.30	222.34	5,340.19	7,376.51	2,036.32
574.83	145.53	128.99	64.50	33.96	2,543.34	2,726.01	182.67
3,620.66	1,884.04	1,669.95	834.97	439.62	17,593.29	18,609.97	1,016.68
4,190.02	1,673.47	1,483.31	741.66	390.48	11,172.57	9,794.72	1,377.85
1,223.27	479.05	416.94	208.47	111.78	3,589.79	4,583.33	993.54
4,658.90	1,774.43	1,572.79	786.39	414.04	16,397.13	19,034.31	2,637.18
5,014.26	3,097.00	2,745.07	1,372.54	722.64	19,677.32	23,992.30	4,314.98
1,908.77	1,366.92	1,211.59	605.79	318.95	7,377.67	10,048.65	2,670.98

power districts.

NIAGARA SYSTEM—

Statement showing the costs of distribution of power within each Rural Power the amounts remaining to be credited to certain districts or charged to the adjustment) of the actual costs in the

Rural power districts and municipalities comprised therein	Total capital cost of each district, Provincial Government grant received and applied thereagainst, and the balance representing the investment by the Commission			Cost of power delivered to districts as shown in "cost of power" table preceding
	Total capital cost	Government grant	Commission's investment	
	\$ c.	\$ c.	\$ c.	\$ c.
Keswick R.P.D.—Georgina and Gwillimbury E. twps.....	*66,829.03	32,996.13	33,832.90	7,904.70
Kingsville R.P.D.—Gosfield N., Gosfield S., Mersea and Romney twps....	*195,937.22	96,884.44	99,052.78	13,247.63
Listowel R.P.D.—Wallace and Elma twps.....	41,927.40	20,963.70	20,963.70	1,862.70
London R.P.D.—Westminster, Delaware and London twps.....	*334,860.99	167,384.08	167,476.91	30,936.09
Lucan R.P.D.—Stephen, London, McGillivray and Biddulph twps.....	*47,058.69	23,407.40	23,651.29	1,758.85
Lynden R.P.D.—Beverly, Ancaster, Brantford and Dumfries S. twps....	70,283.90	35,141.95	35,141.95	3,845.32
Markham R.P.D.—Markham, Scarborough, Pickering and Whitchurch twps.	*138,184.20	68,502.76	69,681.44	6,568.64
Merlin R.P.D.—Romney, Tilbury E. and Raleigh twps.....	*53,750.11	26,594.89	27,155.22	2,822.87
Milton R.P.D.—Nassagaweya, Esqueving, Trafalgar and Nelson twps..	56,597.81	28,298.90	28,298.91	2,995.16
Milverton R.P.D.—Morningson twp. .	26,649.53	13,324.77	13,324.76	924.61
Mitchell R.P.D.—Fullarton, Downie, Ellice, Logan and Elma twps.....	51,763.35	25,881.68	25,881.67	3,829.08
Newmarket R.P.D.—Gwillimbury E., King, Whitchurch and Scott twps....	*47,716.56	23,421.74	24,294.82	5,825.70
Niagara R.P.D.—Niagara twp.....	*102,202.47	50,753.63	51,448.84	12,153.80
Norwich R.P.D.—Norwich N., Norwich S., Dereham, Oxford E., Burford and Windham twps.....	*123,301.30	60,029.18	63,272.12	6,180.74
Oil Springs R.P.D.—Enniskillen, Dawn and Brooke twps.....	19,238.44	9,619.22	9,619.22	1,483.54
Palmerston R.P.D.—Maryborough, Wallace and Minto twps.....	*1,215.49	374.28	841.21	151.68
Petrolia R.P.D.—Plympton and Enniskillen twps.....	*7,972.65	3,799.55	4,173.10	231.36
Preston R.P.D.—Waterloo, Puslinch, Dumfries N. and Woolwich twps....	*224,628.99	112,127.73	112,501.26	15,770.74
Ridgetown R.P.D.—Horward, Orford, Harwich, Alderborough and Rondeau Park twps.....	161,406.70	80,703.35	80,703.35	8,786.64
St. Jacobs R.P.D.—Wellesley and Woolwich twps.....	*47,190.89	23,591.36	23,599.53	4,552.58
St. Marys R.P.D.—Fullarton, Usborne, Blanshard and Downie twps..	112,061.74	56,030.87	56,030.87	6,071.93
St. Thomas R.P.D.—Southwold, Yarmouth, Westminster and Dunwich twps.....	*203,678.08	101,839.04	101,839.04	12,730.39

Note.—Items marked * included portions of transmission lines used for purposes of rural

RURAL POWER DISTRICTS

RURAL OPERATING

District, the revenues collected from (or charged to) customers within each district, and Municipalities comprising certain other districts upon ascertainment (by annual year ending October 31, 1929

Distribution costs and fixed charges					Total cost	Revenue from power and light customers in each district	Amounts remaining to be credited to certain districts or charged to the municipalities comprising certain other districts	
Cost of operation, maintenance and administration	Interest on capital investment	Renewal charges	Obsolescence and contingencies	Sinking fund			Credited	Charged
\$ c.	\$ c.	\$ c.	\$ c.	\$ c.	\$ c.	\$ c.	\$ c.	\$ c.
11,233.29	1,402.24	1,226.18	613.09	327.19	22,706.69	19,996.96	2,709.73
12,064.63	4,137.43	3,626.43	1,813.22	965.41	35,854.75	41,148.04	5,293.29
2,851.76	937.02	830.54	415.27	218.64	7,115.93	8,314.66	1,198.73
20,496.68	7,125.24	6,313.70	3,156.84	1,662.60	69,691.15	64,280.59	5,410.56
1,053.85	1,054.20	929.54	464.77	245.99	5,507.20	5,989.47	482.27
1,926.82	1,549.70	1,373.60	686.80	361.60	9,743.84	10,506.25	762.41
4,949.38	2,573.49	2,257.47	1,128.74	600.49	18,078.21	21,859.72	3,781.51
2,091.86	1,177.26	1,033.93	516.97	274.70	7,917.59	9,422.55	1,504.96
1,789.15	1,211.15	1,073.52	536.76	282.61	7,888.35	10,094.98	2,206.63
1,367.18	556.84	493.56	246.78	129.93	3,718.90	3,687.60	31.30
3,983.92	1,077.40	954.97	477.48	251.40	10,574.25	10,645.69	71.44
2,198.90	941.60	817.42	408.71	219.71	10,412.04	12,849.59	2,437.55
4,156.84	2,276.72	2,004.10	1,002.05	531.24	22,124.75	24,189.07	2,064.32
6,026.18	2,742.83	2,369.07	1,184.54	640.00	19,143.36	22,397.04	3,253.68
669.77	431.84	382.77	191.38	100.76	3,260.06	4,373.51	1,113.45
286.17	36.74	23.23	11.61	8.58	518.01	611.61	93.60
376.75	160.92	135.16	67.58	37.54	1,009.31	1,072.29	62.98
15,647.97	4,397.45	3,890.27	1,945.14	1,026.08	42,677.65	41,092.87	1,584.78
3,951.62	3,195.78	2,832.63	1,416.32	745.69	20,928.68	23,556.94	2,628.26
3,582.67	985.97	873.85	436.92	230.06	10,662.05	11,109.47	447.42
4,319.83	2,389.05	2,117.58	1,058.79	557.45	16,514.63	14,974.15	1,540.48
9,912.33	3,918.62	3,473.33	1,736.67	914.36	32,685.70	34,096.93	1,411.23

power districts.

NIAGARA SYSTEM—

Statement showing the costs of distribution of power within each Rural Power the amounts remaining to be credited to certain districts or charged to the adjustment) of the actual costs in the

Rural power districts and municipalities comprised therein	Total capital cost of each district, Provincial Government grant received and applied thereagainst, and the balance representing the investment by the Commission			Cost of power delivered to districts as shown in "cost of power" table preceding
	Total capital cost	Government grant	Commission's investment	
Saltfleet R.P.D.—Saltfleet, Barton, Binbrook and Grimsby N. twps.	\$ 214,042.38	c. 107,021.19	\$ 107,021.19	c. 13,237.80
Sandwich R.P.D.—Sandwich W., Sandwich E., Sandwich S., Maidstone, Anderdon and Colchester N. twps.	288,548.74	144,274.37	144,274.37	27,330.31
Sarnia R.P.D.—Sarnia, Moore and Plympton twps.	*175,174.87	85,031.45	90,143.42	14,162.85
Scarboro R.P.D.—Scarboro, Pickering and York N. twps.	106,497.02	53,248.51	53,248.51	5,179.73
Seaforth R.P.D.—Tuckersmith and McKillop twps.	*16,006.09	7,503.18	8,502.91	1,664.82
Simcoe R.P.D.—Woodhouse, Charlotteville, Windham and Townsend twps.	*50,300.28	24,365.84	25,934.44	3,594.93
Stamford R.P.D.—Stamford and Thorold twps.	25,954.28	12,977.14	12,977.14	3,581.06
Stratford R.P.D.—Ellice, Downie and Easthope N. twps.	*49,613.28	24,548.70	25,064.58	4,409.97
Strathroy R.P.D.—Adeiaide, Metcalfe and Caradoc twps.	*22,746.84	11,196.64	11,550.20	1,303.19
Streetsville R.P.D.—Toronto, Trafalgar, Esquesing and Chinguacousy twps.	127,025.73	63,512.87	63,512.86	5,284.53
Tavistock R.P.D.—Easthope N., Easthope S. and Zorra E. twps.	76,591.46	38,295.73	38,295.73	2,843.50
Thamesville R.P.D.—Camden, Euphemia, Zone, Orford, Howard, Chatham and Harwich twps.	*42,007.15	20,771.67	21,235.48	2,051.70
Tilbury R.P.D.—Dover W., Tilbury E., Tilbury W. and Tilbury N. twps.	*42,232.14	20,894.73	21,337.41	3,567.21
Tillsonburg R.P.D.—Norwich S., Bayham, Dorchester S., Malahide, Dereham, Middleton and Norwich N. twps.	150,869.01	75,434.51	75,434.50	7,687.36
Wallaceburg R.P.D.—Dover E., Chatham and Sombra twps.	*89,997.05	44,804.01	45,193.04	5,631.17
Walton R.P.D.—Wawanosh W., Wawanosh E., Morris, Gray, Hullett and McKillop twps.	*43,915.45	20,647.18	23,268.27	2,556.00
Walsingham R.P.D.—Walsingham S. and Charlotteville twps.	*28,401.39	14,013.93	14,387.46	2,732.48
Waterdown R.P.D.—Flamboro E., Flamboro W. and Nelson twps.	*71,417.97	34,216.20	37,201.77	9,399.17
Waterford R.P.D.—Windham and Townsend twps.	47,048.49	23,524.25	23,524.24	2,495.13

Note.—Items marked * include portions of transmission lines used for purposes of rural

RURAL POWER DISTRICTS

RURAL OPERATING

District, the revenues collected from (or charged to) customers within each district, and Municipalities comprising certain other districts upon ascertainment (by annual year ending October 31, 1929

Distribution costs and fixed charges					Total cost	Revenue from power and light customers in each district	Amounts remaining to be credited to certain districts or charged to the municipalities comprising certain other districts	
Cost of operation, maintenance and administration	Interest on capital investment	Renewal charges	Obsolescence and contingencies	Sinking fund			Credited	Charged
\$ c.	\$ c.	\$ c.	\$ c.	\$ c.	\$ c.	\$ c.	\$ c.	
8,740.11	4,622.95	4,097.62	2,048.81	1,078.71	33,826.00	38,854.48	5,028.48
24,439.34	5,823.57	5,161.81	2,580.90	1,358.86	66,694.79	77,586.33	10,891.54
10,596.02	3,764.36	3,240.47	1,620.24	878.37	34,262.31	37,335.61	3,073.30
3,056.07	2,177.12	1,909.21	954.60	508.00	13,784.73	20,128.28	6,343.55
1,593.29	371.09	311.20	155.60	86.59	4,182.59	3,555.89	626.70
1,459.83	1,146.08	985.29	492.64	267.42	7,946.19	10,034.81	2,088.62
4,390.76	564.32	500.20	250.10	131.68	9,418.12	10,016.17	598.05
4,071.89	1,073.66	942.51	471.26	250.52	11,219.81	11,403.33	183.52
838.66	461.87	404.16	202.08	107.77	3,317.73	3,917.57	599.84
2,952.79	2,428.43	2,152.48	1,076.24	566.64	14,461.11	16,360.01	1,898.90
3,754.85	1,441.34	1,277.56	638.78	336.32	10,292.35	10,441.15	148.80
2,160.92	909.65	798.75	399.38	212.26	6,532.66	8,163.26	1,630.60
748.54	729.63	637.86	318.93	170.25	6,172.42	8,431.71	2,259.29
6,515.63	3,240.42	2,872.19	1,436.09	756.12	22,507.81	24,886.41	2,378.60
5,133.18	2,548.13	1,779.86	889.93	470.37	16,452.64	17,132.49	679.85
2,156.36	1,021.62	858.68	429.34	238.38	7,260.38	9,049.47	1,789.09
854.09	440.70	383.15	191.57	102.83	4,704.82	5,873.32	1,168.50
3,087.59	1,464.86	1,238.69	619.35	341.81	16,151.47	23,549.31	7,397.84
1,232.74	595.67	527.98	263.99	138.99	5,254.50	5,538.21	283.71

power districts.

NIAGARA SYSTEM—

Statement showing the costs of distribution of power within each Rural Power amounts remaining to be credited to certain districts or charged to the adjustment) of the actual costs in the

Rural power districts and municipalities comprised therein	Total capital cost of each district, Provincial Government grant received and applied thereagainst, and the balance representing the investment by the Commission			Cost of power delivered to districts as shown in "cost of power" table preceding
	Total capital cost	Government grant	Commission's investment	
	\$ c.	\$ c.	\$ c.	\$ c.
Welland R.P.D. —Bertie, Peiham, Thorold, Crowland, Wainfleet and Humberstone twps.	*324,272.47	161,422.54	162,849.93	26,893.26
Woodbridge R.P.D. —Toronto, Vaughan, Etobicoke, Toronto Gore, Albion, King, Chinguacousy and York N. twps.	*258,437.41	128,871.88	129,565.53	12,442.69
Woodstock R.P.D. —Oxford W., Oxford N., Oxford E., Bienenheim, Blandford, Zorra W. and Zorra E. twps. ...	175,159.62	87,579.81	87,579.81	11,073.38
	7,600,271.37		3,824,458.20	
Non-operating capital.	78,805.62		78,805.62	
Totals.	7,679,076.99	3,775,813.17	3,903,263.82	500,499.08

Note.—Items marked * include portions of transmission lines used for purposes of rural

RURAL POWER DISTRICTS—Continued

RURAL OPERATING

District, the revenues collected from (or charged to) customers within each district, and the Municipalities comprising certain other districts upon ascertainment (by annual year ending October 31, 1928

Distribution costs and fixed charges					Total cost	Revenue from power and light customers in each district	Amounts remaining to be credited to certain districts or charged to the municipalities comprising certain other districts	
Cost of operation, maintenance and administration	Interest on capital investment	Renewal charges	Obsolescence and contingencies	Sinking fund			Credited	Charged
\$ c.	\$ c.	\$ c.	\$ c.	\$ c.	\$ c.	\$ c.	\$ c.	
22,968.74	6,731.81	5,940.52	2,970.25	1,570.78	67,075.36	76,567.56	9,492.20
10,792.81	5,413.30	4,785.04	2,392.52	1,263.12	37,089.48	41,903.00	4,813.52
6,034.93	3,736.68	3,312.06	1,656.03	871.92	26,685.00	30,010.43	3,325.43
367,223.50	156,259.41	137,071.36	68,535.68	36,330.90	1,265,919.93	1,432,978.27	180,747.33	13,688.99

Net Credit..... \$167,058.34

power districts.

NIAGARA

Statement showing the net Credit or Charge to each Municipality in respect of power made and interest added during the year. Also the net amount credited ending October 31, 1929, and the accumulated amount standing

Municipality	Date commenced operating	Net credit or charge at October 31, 1928		Cash receipts and payments on account of such credits and charges, also adjustments made during the year	
		Credit	Charge	Credited	Charged
Acton.....	Jan., 1913	\$ 1,406.56			\$ 1,406.56
Agincourt.....	Nov., 1922		249.70	249.70	
Ailsa Craig.....	Jan., 1916	508.85			508.85
Alvinston.....	April, 1922		256.26	256.26	
Amherstburg.....	Nov., 1925	2,362.46			2,362.46
Ancaster twp.....	May, 1923	696.64			696.64
Arkona.....	Dec., 1926	288.72			288.72
Aylmer.....	Mar., 1918	2,595.31			2,595.31
Ayr.....	Jan., 1915	381.06			381.06
Baden.....	May, 1912	1,120.03			1,120.03
Barton twp.....	May, 1924	295.76			295.76
Beachville.....	Aug., 1912	381.31			381.31
Belle River.....	Dec., 1922	563.66			563.66
Blenheim.....	Nov., 1915	226.55			226.55
Blyth.....	July, 1924	232.92			232.92
Bolton.....	Feb., 1915	738.40			738.40
Bothwell.....	Sept., 1915	218.01			218.01
Brampton.....	Nov., 1911	2,172.97			2,172.97
Brantford.....	Feb., 1914	15,488.94			15,488.94
Brantford twp.....	May, 1924	456.12			456.12
Bridgeport.....	Mar., 1928	614.69			614.69
Brigden.....	Jan., 1918	1,533.94			1,533.94
Brussels.....	July, 1924	628.85			628.85
Burford.....	June, 1915	1,401.86			1,401.86
Burgessville.....	Nov., 1916	492.30			492.30
Caledonia.....	Oct., 1912	198.42			198.42
Campbellville.....	Jan., 1925	116.53			116.53
Cayuga.....	Nov., 1924	16.97			16.97
Chatham.....	Feb., 1915	5,869.70			5,869.70
Chippawa.....	Sept., 1919		48.61	48.61	
Clifford.....	May, 1924	187.53			187.53
Clinton.....	Mar., 1914		331.67	331.67	
Comber.....	May, 1915		762.28	762.28	
Cottam.....	Nov., 1926	370.71			370.71
Courtright.....	Dec., 1923	236.88			236.88
Dashwood.....	Sept., 1917	557.63			557.63
Delaware.....	Mar., 1915	187.96			187.96
Dorchester.....	Dec., 1914	491.20			491.20
Drayton.....	Mar., 1918		321.98	321.98	
Dresden.....	April, 1915		904.41	904.41	
Drumbo.....	Dec., 1914	339.86			339.86
Dublin.....	Oct., 1917	308.93			308.93
Dundas.....	Jan., 1911	1,829.86			1,829.86
Dunnville.....	June, 1918	3,869.93			3,869.93
Dutton.....	Sept., 1915	895.85			895.85

SYSTEM

CREDIT OR CHARGE

supplied to it to October 31, 1928, the cash receipts and payments thereon, adjustments or charged to each Municipality in respect of power supplied in the year as a credit or charge to each Municipality at October 31, 1929

Interest at 4% per annum added during the year		Net amount credited or charged in respect of power supplied in the year ending October 31, 1929		Accumulated amount standing as a credit or charge on October 31, 1929	
Credited	Charged	Credited	Charged	Credit	Charge
\$ c.	\$ c.	\$ c.	\$ c.	\$ c.	\$ c.
17.11		1,468.21		1,485.32	
	2.90	426.39		423.49	
7.89		149.14		157.03	
	3.48		47.74		51.22
31.61		2,841.86		2,873.47	
10.00		979.44		989.44	
3.48		495.09		498.57	
35.95		2,806.91		2,842.86	
5.01		287.43		292.44	
15.25		578.64		593.89	
3.79		407.94		411.73	
5.01		1,337.24		1,342.25	
7.71		507.40		515.11	
3.43		1,220.02		1,223.45	
3.06		790.10		793.16	
10.22		518.66		528.88	
2.75		614.08		616.83	
28.58		9,160.33		9,188.91	
213.87		16,441.23		16,655.10	
6.55			196.05		189.50
8.08			70.99		62.91
19.16		951.65		970.81	
8.20		454.77		462.97	
25.45		642.95		668.40	
6.90		522.54		529.44	
2.61		617.84		620.45	
1.53		318.75		320.28	
.26		662.66		662.92	
77.19		12,464.05		12,541.24	
	0.66	305.51		304.85	
2.79		216.65		219.44	
	4.43	458.12		453.69	
	13.37	429.14		415.77	
6.15		293.26		299.41	
3.58		520.60		524.18	
7.39		261.45		268.84	
3.10		242.20		245.30	
8.11		312.14		320.25	
	4.76	47.13		42.37	
	12.69		582.59		595.28
5.41		227.54		232.95	
3.99			81.75		77.76
23.66		3,629.50		3,653.16	
53.86		4,465.48		4,519.34	
10.80		337.19		347.99	

NIAGARA

Statement showing the net Credit or Charge to each Municipality in respect of power made and interest added during the year. Also the net amount credited ending October 31, 1929, and the accumulated amount standing

Municipality	Date commenced operating	Net credit or charge at October 31, 1928		Cash receipts and payments on account of such credits and charges, also adjustments made during the year	
		Credit	Charge	Credited	Charged
East Windsor.....	Nov., 1922	\$ 7,554.16		\$ 7,554.16	
Elmira.....	Nov., 1913	1,722.76		1,722.76	
Elora.....	Nov., 1914	1,233.66		1,233.66	
Embro.....	Jan., 1915		12.97	12.97	
Erieau.....	July, 1924	140.24			140.24
Erie Beach.....	July, 1925		20.63	20.63	
Essex.....	Nov., 1923	1,608.48		1,608.48	
Etobicoke twp.....	Aug., 1917	5,050.31		5,050.31	
Exeter.....	June, 1916	2,596.83		2,596.83	
Fergus.....	Nov., 1914	1,309.34		1,309.34	
Fonthill.....	June, 1926		6.40	6.40	
Forest.....	Mar., 1917	1,100.52		1,100.52	
Galt.....	May, 1911	17,133.38		17,133.38	
Georgetown.....	Sept., 1913	1,767.94		1,767.94	
Glencoe.....	Aug., 1920	352.45			352.45
Goderich.....	Feb., 1914		2,475.98	2,475.98	
Granton.....	July, 1916	392.77		392.77	
Guelph.....	Dec., 1910	14,739.01		14,739.01	
Hagersville.....	Sept., 1913	1,879.48		1,879.48	
Hamilton.....	Feb., 1911	97,929.92		97,929.92	
Harriston.....	July, 1916	1,153.20		1,153.20	
Harrow.....	Nov., 1923	2,107.31		2,107.31	
Hensall.....	Jan., 1917	714.83		714.83	
Hespeler.....	Feb., 1911	3,560.47		3,560.47	
Highgate.....	Dec., 1916	77.50		77.50	
Humberstone.....	Oct., 1924		164.06	164.06	
Ingersoll.....	May, 1911	6,659.93		6,659.93	
Jarvis.....	Feb., 1924	191.75		191.75	
Kingsville.....	Nov., 1923	2,109.22		2,109.22	
Kitchener.....	Jan., 1911	23,363.83		23,363.83	
Lambeth.....	April, 1915	650.09		650.09	
La Salle.....	Nov., 1925	1,166.72		1,166.72	
Leamington.....	Nov., 1923	5,189.67		5,189.67	
Listowel.....	June, 1916	1,793.58		1,793.58	
London.....	Jan., 1911	55,138.00		55,138.00	
London Railway Commission.....	Aug., 1914	3,525.94		3,525.94	
London twp.....	Jan., 1925	976.22		976.22	
Lucan.....	Feb., 1915	674.81		674.81	
Lynden.....	Nov., 1915	123.86		123.86	
Markham.....	April, 1920	1,634.23		1,634.23	
Merlin.....	Dec., 1922		559.37	559.37	
Merritton.....	Nov., 1920	359.50		359.50	
Milton.....	April, 1913		932.94	932.94	
Milverton.....	June, 1916	1,924.41		1,924.41	
Mimico.....	May, 1912	3,253.46		3,253.46	

SYSTEM—Continued

CREDIT OR CHARGE

supplied to it to October 31, 1928, the cash receipts and payments thereon, adjustments or charged to each Municipality in respect of power supplied in the year as a credit or charge to each Municipality at October 31, 1929

Interest at 4% per annum added during the year		Net amount credited or charged in respect of power supplied in the year ending October 31, 1929		Accumulated amount standing as a credit or charge on October 31, 1929	
Credited	Charged	Credited	Charged	Credit	Charge
\$ c.	\$ c.	\$ c.	\$ c.	\$ c.	\$ c.
95.20		16,909.68		17,004.88	
22.28		1,970.13		1,992.41	
15.82		1,086.41		1,102.23	
	0.17	470.90		470.73	
1.86		254.00		255.86	
	0.25		75.69		75.94
26.29		1,224.39		1,250.68	
66.41		8,682.20		8,748.61	
36.46		772.95		809.41	
16.36		1,948.19		1,964.55	
	0.12	388.89		388.77	
14.23		1,202.11		1,216.34	
238.50		16,979.15		17,217.65	
22.67		1,250.70		1,273.37	
5.87		1,341.72		1,347.59	
	36.63	1,391.49		1,354.86	
5.04		295.82		300.86	
193.83		16,847.04		17,040.87	
31.33		3,110.92		3,142.25	
1,362.97		78,716.21		80,079.18	
15.60		1,199.00		1,214.60	
31.23		1,290.61		1,321.84	
9.28		816.11		825.39	
49.16		3,897.88		3,947.04	
1.02		346.07		347.09	
	2.25	415.64		413.39	
92.01		5,435.63		5,527.64	
2.96		476.40		479.36	
28.38		2,137.01		2,165.39	
307.25		24,634.34		24,941.59	
8.19		414.09		422.28	
14.70		1,109.16		1,123.86	
65.40		3,722.99		3,788.39	
26.73		2,171.09		2,197.82	
725.10		52,871.00		53,596.10	
45.60		6,966.93		7,012.53	
12.30		1,338.22		1,350.52	
8.82		546.69		555.51	
1.85		289.64		291.49	
23.83		1,772.27		1,796.10	
	7.42	827.32		819.90	
4.73		885.88		890.61	
	11.45	3,068.68		3,057.23	
25.24		837.21		862.45	
48.49		4,863.43		4,911.92	

NIAGARA

Statement showing the net Credit or Charge to each Municipality in respect of power made and interest added during the year. Also the net amount credited ending October 31, 1929, and the accumulated amount standing

Municipality	Date commenced operating	Net credit or charge at October 31, 1928		Cash receipts and payments on account of such credits and charges, also adjustments made during the year	
		Credit	Charge	Credited	Charged
Mitchell.....	Sept., 1911	\$ 281.89			\$ 281.89
Moorefield.....	Mar., 1918	299.43			299.43
Mount Brydges.....	Mar., 1915	229.27			229.27
Newbury.....	Mar., 1921	39.37			39.37
New Hamburg.....	Mar., 1911	1,933.38			1,933.38
New Toronto.....	Feb., 1914	10,471.87			10,471.87
Niagara Falls.....	Dec., 1915	405.57			405.57
Niagara-on-the-Lake.....	Aug., 1919	1,282.59			1,282.59
Norwich.....	May, 1912	1,608.71			1,608.71
Oil Springs.....	Feb., 1918		572.16		
Otterville.....	Feb., 1916	538.74			538.74
Palmerston.....	July, 1916	1,795.97			1,795.97
Paris.....	Feb., 1914	2,699.07			2,699.07
Parkhill.....	May, 1920	1,321.47			1,321.47
Petrolia.....	May, 1916	1,471.16			1,471.16
Plattsville.....	Dec., 1914	343.49			343.49
Point Edward.....	Nov., 1916	484.78			484.78
Port Colborne.....	Mar., 1920	243.02			243.02
Port Credit.....	Aug., 1912	86.39			86.39
Port Dalhousie.....	Nov., 1912	1,051.16			1,051.16
Port Dover.....	Dec., 1921	776.00			776.00
Port Rowan.....	Nov., 1926		1,396.79		
Port Stanley.....	April, 1912	1,631.83			1,631.83
Preston.....	Jan., 1911	4,665.29			4,665.29
Princeton.....	Jan., 1915	505.84			505.84
Queenston.....	Mar., 1921		267.01		
Richmond Hill.....	June, 1925	1,546.64			1,546.64
Ridgetown.....	Dec., 1915	162.88			162.88
Riverside.....	Nov., 1922	3,710.60			3,710.60
Rockwood.....	Sept., 1913	960.88			960.88
Rodney.....	Feb., 1917	427.83			427.83
St. Catharines.....	April, 1914		1,679.21	1,679.21	
St. Clair Beach.....	Nov., 1922	348.24			348.24
St. George.....	Sept., 1915	1,008.99			1,008.99
St. Jacobs.....	Sept., 1917	608.94			608.94
St. Marys.....	May, 1911	2,868.90			2,868.90
St. Thomas.....	April, 1911	8,593.62			8,593.62
Sandwich.....	Feb., 1924	7,927.02			7,927.02
Sarnia.....	Dec., 1916	6,446.87			6,446.87
Scarboro twp.....	Aug., 1918	4,199.85			4,199.85
Seaforth.....	Nov., 1911		47.24	47.24	
Simcoe.....	Aug., 1915	1,982.21			1,982.21
Springfield.....	Aug., 1917	485.77			485.77
Stamford twp.....	Nov., 1916	1,169.90			1,169.90
Stouffville.....	Sept., 1923	1,503.31			1,503.31

SYSTEM—Continued

CREDIT OR CHARGE

supplied to it to October 31, 1928, the cash receipts and payments thereon, adjustments or charged to each Municipality in respect of power supplied in the year as a credit or charge to each Municipality at October 31, 1929

Interest at 4% per annum added during the year		Net amount credited or charged in respect of power supplied in the year ending October 31, 1929		Accumulated amount standing as a credit or charge on October 31, 1929	
Credited	Charged	Credited	Charged	Credit	Charge
\$ c.	\$ c.	\$ c.	\$ c.	\$ c.	\$ c.
3.71		1,133.36		1,137.07	
4.95		178.63		183.58	
3.19		506.41		509.60	
0.60		156.03		156.63	
24.15		827.76		851.91	
152.63		16,113.33		16,265.96	
6.26			3,621.36		3,615.10
15.97		833.99		849.96	
22.25		1,073.57		1,095.82	
	22.89	215.41			379.64
7.65		516.40		524.05	
24.55		1,245.39		1,269.94	
36.97		2,762.68		2,799.65	
18.42		823.33		841.75	
23.05		4,286.48		4,309.53	
4.32		180.06		184.38	
6.38		1,464.16		1,470.54	
3.33		1,074.30		1,077.63	
1.20		1,162.46		1,163.66	
12.90		1,960.73		1,973.63	
11.89		627.10		638.99	
	55.87	755.69			696.97
33.49		1,806.99		1,840.48	
60.33		5,556.13		5,616.46	
6.32		396.19		402.51	
	10.68	205.80			71.89
26.16		974.80		1,000.96	
2.09		1,522.77		1,524.86	
46.76		3,139.87		3,186.63	
12.22		480.59		492.81	
5.30			88.05		82.75
	20.24	2,083.20		2,062.96	
4.39		315.02		319.41	
14.33		876.39		890.72	
10.41		642.40		652.81	
37.10		2,192.54		2,229.64	
106.42		13,388.24		13,494.66	
105.11		5,922.50		6,027.61	
75.60		19,735.65		19,811.25	
48.79		6,901.76		6,950.55	
	0.79	1,057.08		1,056.29	
22.37		844.27		866.64	
7.73		450.70		458.43	
15.51		1,452.30		1,467.81	
26.03		1,147.44		1,173.47	

NIAGARA

Statement showing the net Credit or Charge to each Municipality in respect of power made and interest added during the year. Also the net amount credited ending October 31, 1929, and the accumulated amount standing

Municipality	Date commenced operating	Net credit or charge at October 31, 1928		Cash receipts and payments on account of such credits and charges, also adjustments made during the year	
		Credit	Charge	Credited	Charged
		\$ c.	\$ c.	\$ c.	\$ c.
Stratford.....	Jan., 1911	16,614.64			16,614.64
Strathroy.....	Dec., 1914	2,464.63			2,464.63
Sutton.....	Aug., 1923	811.35			811.35
Tavistock.....	Nov., 1916	1,559.25			1,559.25
Tecumseh.....	Nov., 1922	1,086.66			1,086.66
Thamesford.....	Feb., 1914	1,208.78			1,208.78
Thamesville.....	Oct., 1915	126.16			126.16
Theford.....	May, 1922	507.99			507.99
Thorndale.....	Mar., 1914	399.91			399.91
Thorold.....	Jan., 1921	1,074.28			1,074.28
Tilbury.....	April, 1915		235.70	235.70	
Tillsonburg.....	Aug., 1911	2,977.37			2,977.37
Toronto.....	June, 1911	239,017.91			239,017.91
Toronto twp.....	Aug., 1913	2,237.63			2,237.63
Walkerville.....	Nov., 1914	18,055.68			18,055.68
Wallaceburg.....	Feb., 1915	3,512.14			3,512.14
Wardsville.....	June, 1921	281.22			281.22
Waterdown.....	Nov., 1911	572.14			572.14
Waterford.....	April, 1915	914.52			914.52
Waterloo.....	Dec., 1910	6,637.78			6,637.78
Watford.....	Sept., 1917	532.66			532.66
Welland.....	Sept., 1917	2,249.26			2,249.26
Wellesley.....	Nov., 1916	329.22			329.22
West Lorne.....	Jan., 1917	1,153.82			1,153.82
Weston.....	Jan., 1911	5,683.38			5,683.38
Wheatley.....	Feb., 1924	2,357.94			2,357.94
Windsor.....	Oct., 1914	36,225.94			36,225.94
Woodbridge.....	Dec., 1914	732.00			732.00
Woodstock.....	Jan., 1911	11,190.10			11,190.10
Wyoming.....	Nov., 1916	127.54			127.54
York East twp.....	July, 1925	3,382.71			3,382.71
York North twp.....	Nov., 1923	4,334.98			4,334.98
Zurich.....	Sept., 1917	599.28			599.28
Toronto Transport'n Commission	Jan., 1927	12,520.93			12,520.93
RURAL POWER DISTRICTS					
Acton R.P.D.—Esquesing twp...	Feb., 1928		23.58		
Alvinston R.P.D.—Brooke twp...	June, 1929				
Amherstburg R.P.D.—Anderdon, Malden, Colchester N. and Colchester S. twps.....	Nov., 1923	8,166.59			
Aylmer R.P.D.—Dorchester S., Malahide, Yarmouth, Bayham and Dorchester N. twps.....	Nov., 1922	445.30			177.01
Ayr R.P.D.—Dumfries N., Dumfries S. and Blenheim twps.....	July, 1926	492.38			

SYSTEM—Continued

CREDIT OR CHARGE

supplied to it to October 31, 1928, the cash receipts and payments thereon, adjustments or charged to each Municipality in respect of power supplied in the year as a credit or charge to each Municipality at October 31, 1929

Interest at 4% per annum added during the year		Net amount credited or charged in respect of power supplied in the year ending October 31, 1929		Accumulated amount standing as a credit or charge on October 31, 1929	
Credited	Charged	Credited	Charged	Credit	Charge
\$ c.	\$ c.	\$ c.	\$ c.	\$ c.	\$ c.
221.43		17,858.58		18,080.01	
32.86		1,533.25		1,566.11	
10.14		691.84		701.98	
21.99		207.61		229.60	
13.69		714.86		728.55	
17.28		838.28		855.56	
1.63		855.84		857.47	
6.91		533.04		539.95	
6.79		214.17		220.96	
13.30		1,499.80		1,513.10	
	3.05	1,485.02		1,481.97	
38.77		2,085.12		2,123.89	
3,143.25		444,963.76		448,107.01	
27.22		4,915.24		4,942.46	
227.55		18,991.89		19,219.44	
53.11		5,021.02		5,074.13	
4.81		238.59		243.40	
7.15		774.64		781.79	
11.53		582.63		594.16	
85.11		4,144.05		4,229.16	
6.65		1,146.04		1,152.69	
29.09		5,616.78		5,645.87	
4.33		400.88		405.21	
15.30			741.71		726.41
84.83		9,012.20		9,097.03	
35.89		298.59		334.48	
504.19		55,297.42		55,801.61	
9.14		1,127.23		1,136.37	
143.48		12,685.36		12,828.84	
2.00		143.14		145.14	
34.12		14,486.34		14,520.46	
56.06		3,661.87		3,717.93	
7.69		636.96		644.65	
234.05		6,416.25		6,650.30	
	0.94	107.29		82.77	
			6.95		6.95
326.66		3,659.08		12,152.33	
16.02		3,929.80		4,214.11	
19.70		868.04		1,380.12	

NIAGARA

Statement showing the net Credit or Charge to each Municipality in respect of power made and interest added during the year. Also the net amount credited ending October 31, 1929, and the accumulated amount standing

Rural power district	Date commenced operating	Net credit or charge at October 31, 1928		Cash receipts and payments on account of such credits and charges, also adjustments made during the year	
		Credit	Charge	Credited	Charged
		\$ c.	\$ c.	\$ c.	\$ c.
Baden R.P.D.—Wilmot, Zorra E. Easthope S., Easthope N., Wellesley, Waterloo and Blenheim twps.	Sept., 1922	356.21			25.75
Beamsville R.P.D.—Grimsby N., Grimsby S., Caister, Gainsboro, Clinton and Louth twps.	Jan., 1923	8,546.34		1.15	
Belle River R.P.D.—Maidstone and Rochester twps.	Dec., 1922	8,769.84			
Blenheim R.P.D.—Raleigh and Harwich twps.	July, 1924	2,227.63			
Bond Lake R.P.D.—King, Vaughan, Markham and Whitchurch twps.	Mar., 1924	20,966.92			70.27
Bothwell R.P.D.—Ekfrid, Zone, Orford, Aldborough and Mara twps.	Dec., 1923	5,016.41			
Brampton R.P.D.—Chingua-cousy and Toronto twps.	Nov., 1923	126.28			
Brant R.P.D.—Brantford, Burford, Blenheim, Dumfries S., Onondaga and Oakland twps.	Oct., 1922		1,189.04		359.56
Brigden R.P.D.—Moore and Sombra twps.	Jan., 1927		848.32		
Burford R.P.D.—Burford, Brantford and Oakland twps.	Dec., 1926		397.23		
Caledonia R.P.D.—Ancaster, Seneca, Glanford, Oneida, Binbrook, Caister and Barton twps.	Oct., 1925		2,746.57		249.39
Chatham R.P.D.—Dover E., Chatham, Raleigh and Harwich twps.	May, 1922	2,666.85			14.01
Chippawa R.P.D.—Willoughby and Bertie twps.	July, 1922		77.97		
Clinton R.P.D.—Goderich, Stanley, Tuckersmith and Hay twps.	July, 1928		363.15		
Delaware R.P.D.—Delaware, Westminster, Caradoc, Ekfrid, Lobo and London twps.	Oct., 1922	770.47			
Dorchester R.P.D.—London, Nissouri W., Nissouri E., Oxford N., Dorchester N., Dorchester S., Westminster and Yarmouth twps.	Dec., 1921		866.10		29.92
Dresden R.P.D.—Camden and Chatham Gore twps.	May, 1928		19.19		
Drumbo R.P.D.—Blenheim, Burford and Blandford twps.	Aug., 1922	725.89			
Dundas R.P.D.—Flamboro W., Beverly, Ancaster, Flamboro E. and Nelson twps.	Jan., 1922	429.29			
Dunnville R.P.D.—Moulton twp.	July, 1928		14.91		

SYSTEM—Continued

CREDIT OR CHARGE

supplied to it to October 31, 1928, the cash receipts and payments thereon, adjustments or charged to each Municipality in respect of power supplied in the year as a credit or charge to each Municipality at October 31, 1929

Interest at 4% per annum added during the year		Net amount credited or charged in respect of power supplied in the year ending October 31, 1929		Accumulated amount standing as a credit or charge on October 31, 1929	
Credited	Charged	Credited	Charged	Credit	Charge
\$ c.	\$ c.	\$ c.	\$ c.	\$ c.	\$ c.
13.84		1,400.18		1,744.48	
341.85		9,249.36		18,138.70	
350.79		6,684.88		15,805.51	
89.11		4,850.62		7,167.36	
837.44		6,667.73		28,401.82	
200.66		1,129.67		6,346.74	
5.05		1,806.34		1,937.67	
	47.56	1,203.24			392.92
	33.93	477.82			404.43
	15.89	1,597.38		1,184.26	
	116.56	1,690.00			1,422.52
106.26		3,425.27		6,184.37	
	3.12	1,423.18		1,342.09	
	14.53	31.58			346.10
30.82		2,751.57		3,552.86	
	35.45	233.36			698.11
	0.77	247.11		227.15	
29.04		451.75		1,206.68	
17.17		6,176.94		6,623.40	
	0.60	127.83		112.32	

NIAGARA

Statement showing the net Credit or Charge to each Municipality in respect of power made and interest added during the year. Also the net amount credited ending October 31, 1929, and the accumulated amount standing

Rural power district	Date commenced operating	Net credit or charge at October 31, 1928		Cash receipts and payments on account of such credits and charges, also adjustments made during the year	
		Credit	Charge	Credited	Charged
		\$	c.	\$	c.
Dutton R.P.D.—Dunwich and Aldboro twps.	Feb., 1926	442.	95		
Elmira R.P.D.—Woolwich twp. .	June, 1926	502.	23		
Elora R.P.D.—Pilkington, Nichol, Garafraxa W. and Peel twps. . .	Jan., 1926	492.	74		
Essex R.P.D.—Sandwich S., Maidstone, Rochester, Colchester N., Gosfield N. and Gosfield S. twps.	Nov., 1924	1,467.	44		
Exeter R.P.D.—Hay, Stephen, Usborne, Tuckersmith, Biddulph and Bosanquet twps.	Nov., 1922	2,240.	30		18.98
Forest R.P.D.—Plympton, Warwick, Bosanquet, Williams W. and Adelaide twps.	Nov., 1926		199.68		
Galt R.P.D.—Dumfries N. and Dumfries S. twps.	Oct., 1922	2,207.	04		9.00
Georgetown R.P.D.—Esquesing and Chinguacousy twps.	Nov., 1924	1,124.	79		
Goderich R.P.D.—Colborne and Goderich twps.	June, 1925	402.	00		
Grantham R.P.D.—Grantham and Niagara twps.	Nov., 1924	491.	47		
Guelph R.P.D.—Eramosa, Nasagaweya, Guelph and Puslinch twps.	Jan., 1925		421.99		
Haldimand R.P.D. Walpole, Rainham, Cayuga N. and Oneida twps.	Oct., 1925	1,951.	64		28.43
Harrow R.P.D.—Colchester S. and Malden twps.	Nov., 1923	1,372.	29		
Ingersoll R.P.D.—Dorchester N., Dereham, Oxford N., Nissouri E., Zorra W. and Oxford W. twps.	Oct., 1922		1,661.07		
Jordan R.P.D.—Louth, Thorold, Pelham and Grantham twps.	May, 1922	702.	87		
Keswick R.P.D.—Georgina and Gwillimbury N. twps.	Mar., 1924	4,396.	65		28.35
Kingsville R.P.D.—Gosfield N., Gosfield S., Mersea and Romney twps.	Nov., 1923	9,404.	73		51.23
Listowel R.P.D.—Wallace and Elma twps.	Oct., 1926	328.	48		
London R.P.D.—Westminster, Delaware and London twps.	Nov., 1922	15,818.	38		51.46
Lucan R.P.D.—Stephen, London, McGillivray and Biddulph twps.	June, 1926		488.62		
Lynden R.P.D.—Beverly, Ancaster, Brantford and Dumfries S. twps.	Feb., 1922		336.72		

SYSTEM—Continued

CREDIT OR CHARGE

supplied to it to October 31, 1928, the cash receipts and payments thereon, adjustments or charged to each Municipality in respect of power supplied in the year as a credit or charge to each Municipality at October 31, 1929

Interest at 4% per annum added during the year		Net amount credited or charged in respect of power supplied in the year ending October 31, 1929		Accumulated amount standing as a credit or charge on October 31, 1929	
Credited	Charged	Credited	Charged	Credit	Charge
\$ c.	\$ c.	\$ c.	\$ c.	\$ c.	\$ c.
17.71		1,098.72		1,559.28	
20.09			400.64	121.68	
19.71		1,105.00		1,617.45	
58.70		3,886.10		5,412.24	
89.11		4,504.04		6,814.47	
	7.99	419.64		211.97	
88.07		804.50		3,090.61	
44.99		2,036.32		3,206.10	
16.08		182.67		600.75	
19.66		1,016.68		1,527.81	
	16.88		1,377.85		1,816.72
77.31		993.54		2,994.06	
54.89		2,637.18		4,064.36	
	66.44	4,314.98		2,587.47	
28.11		2,670.98		3,401.96	
175.21			2,709.73	1,833.78	
374.53		5,293.29		15,021.32	
13.14		1,198.73		1,540.35	
631.13			5,410.56	10,987.49	
	19.54	482.27			25.89
	13.47	762.41		412.22	

NIAGARA

Statement showing the net Credit or Charge to each Municipality in respect of power made and interest added during the year. Also the net amount credited ending October 31, 1929, and the accumulated amount standing

Rural Power District	Date commenced operating	Net credit or charge at October 31, 1928		Cash receipts and payments on account of such credits and charges, also adjustments made during the year	
		Credit	Charge	Credited	Charged
		\$	c.	\$	c.
Markham R.P.D.—Markham, Scarboro, Pickering and Whitchurch twps.	Dec., 1922	2,978.	83		
Merlin R.P.D.—Romney, Tilbury E. and Raleigh twps.	Nov., 1928				
Milton R.P.D.—Nassagaweya, Esquering, Trafalgar and Nelson twps.	Jan., 1925	1,304.	59		
Milverton R.P.D.—Morningson twp.	Aug., 1927		807.	06	
Mitchell R.P.D.—Fullarton, Downie, Ellice, Logan and Elma twps.	Dec., 1925	901.	50		
Newmarket R.P.D.—Gwillimbury E., King, Whitchurch and Scott twps.	Mar., 1924	2,104.	17		
Niagara R.P.D.—Niagara twp. ...	Jan., 1922	11,096.	36		
Norwich R.P.D.—Norwich N., Norwich S., Dereham, Oxford E., Burford and Windham twps.	May, 1925	3,621.	13		127.58
Oil Springs R.P.D.—Enniskillen, Dawn and Brooke twps.	Dec., 1925	1,249.	48		
Palmerston R.P.D.—Maryborough, Wallace and Minto twps.	Oct., 1926	164.	36		
Petrolia R.P.D.—Plympton and Enniskillen twps.	Aug., 1923		508.	94	379.05
Preston R.P.D.—Waterloo, Puslinch, Dumfries N. and Woolwich twps.	April, 1922	6,551.	25		63.95
Ridgetown R.P.D.—Howard, Orford, Harwich, Aldborough and Rondeau Park twps.	Mar., 1922	1,037.	46		
St. Jacobs R.P.D.—Wellesley and Woolwich twps.	Nov., 1922	3,434.	99		
St. Marys R.P.D.—Fullarton, Osborne, Blanshard and Downie twps.	Dec., 1927		1,024.	65	37.43
St. Thomas R.P.D.—Southwold, Yarmouth, Westminster and Dunwich twps.	Aug., 1923	2,267.	04		4.68
Saltfleet R.P.D.—Saltfleet, Barton, Binbrook and Grimsby N. twps.	Feb., 1922		5,252.	38	171.05
Sandwich R.P.D.—Sandwich W., Sandwich E., Sandwich S., Maidstone, Anderdon and Colchester N. twps.	July, 1922	26,394.	21		95.66
Sarnia R.P.D.—Sarnia, Moore and Plympton twps.	June, 1923	2,319.	04		375.94
Scarboro R.P.D.—Scarboro, Pickering and York N. twps.	Dec., 1923		302.	61	582.00

SYSTEM—Continued

CREDIT OR CHARGE

supplied to it to October 31, 1928, the cash receipts and payments thereon, adjustments or charged to each Municipality in respect of power supplied in the year as a credit or charge to each Municipality at October 31, 1929

Interest at 4% per annum added during the year		Net amount credited or charged in respect of power supplied in the year ending October 31, 1929		Accumulated amount standing as a credit or charge on October 31, 1929	
Credited	Charged	Credited	Charged	Credit	Charge
\$ c.	\$ c.	\$ c.	\$ c.	\$ c.	\$ c.
119.15		3,781.51		6,879.49	
		1,504.96		1,504.96	
52.18		2,206.63		3,563.40	
	32.28		31.30		870.64
36.06		71.44		1,009.00	
84.17		2,437.55		4,625.89	
443.85		2,064.32		13,604.53	
141.85		3,253.68		6,889.08	
49.98		1,113.45		2,412.91	
6.57		93.60		264.53	
	12.72	62.98			79.63
260.65			1,584.78	5,163.17	
41.50		2,628.26		3,707.22	
137.40		447.42		4,019.81	
	42.16		1,540.48		2,644.72
90.68		1,411.23		3,773.63	
	210.67	5,028.48			605.62
1,052.13		10,891.54		38,242.22	
85.12		3,073.30		5,101.52	
3.52		6,343.55		6,626.46	

NIAGARA

Statement showing the net Credit or Charge to each Municipality in respect of power made and interest added during the year. Also the net amount credited ending October 31, 1929, and the accumulated amount standing

Rural Power District	Date commenced operating	Net credit or charge at October 31, 1928		Cash receipts and payments on account of such credits and charges, also adjustments made during the year	
		Credit	Charge	Credited	Charged
		\$ c.	\$ c.	\$ c.	\$ c.
Seaforth R.P.D.—Tuckersmith, and McKillop twps.	Nov., 1927	112.47			
Simcoe R.P.D.—Woodhouse, Charlotteville, Windham, Townsend twps.	Nov., 1922	75.75			
Stamford R.P.D.—Stamford and Thorold twps.	Mar., 1922	5,482.17			
Stratford R.P.D.—Ellice, Downie and Easthope N. twps.	July, 1924		134.47		41.65
Strathroy R.P.D.—Adeiaide, Metcalfe and Caradoc twps.	Dec., 1926	995.42			
Streetsville R.P.D.—Toronto, Trafalgar, Esquesing and Chinguacousy twps.	Nov., 1922	279.34			
Tavistock R.P.D.—Easthope N., Easthope S. and Zorra E. twps.	April, 1923		1,173.43		
Thamesville R.P.D.—Camden, Euphemia, Zone, Orford, Heward, Chatham and Harwich twps.	Nov., 1927		627.52		
Tilbury R.P.D.—Dover W., Tilbury E., Tilbury W. and Tilbury N. twps.	Dec., 1923	330.84			
Tilsonburg R.P.D.—Norwich S., Bayham, Dorchester S., Malahide, Dereham, Middleton and Norwich N. twps.	Dec., 1923	5,747.82			
Wallaceburg R.P.D.—Dover E., Chatham and Sombra twps.	Jan., 1923	4,015.37			23.37
Walsingham R.P.D.—Walsingham S. and Charlotteville twps.	Dec., 1926		1,364.09		
Walton R.P.D.—Wawanosh W., Wawanosh E., Morris, Gray, Hullett and McKillop twps.	Nov., 1924		1,273.25		7.10
Waterdown R.P.D.—Flamboro, E., Flamboro W. and Nelson twps.	Oct., 1922	5,832.34			
Waterford R.P.D.—Windham and Townsend twps.			2,309.87		
Weland R.P.D.—Bertie, Pelham, Thorold, Crowland, Wainfleet and Humberstone twps.	April, 1922	7,777.21			123.90
Woodbridge R.P.D.—Toronto, Vaughan, Etobicoke, Toronto Gore, Albion, King, Chinguacousy and York N. twps.	Jan., 1923	3,808.53			
Woodstock R.P.D.—Oxford W., Oxford N., Oxford E., Blenheim, Blandford, Zorra W. and Zorra E. twps.	Feb., 1922	4,502.91			
Totals.		990,179.07	35,677.78	9,976.29	784,913.18

SYSTEM—Continued

CREDIT OR CHARGE

supplied to it to October 31, 1928, the cash receipts and payments thereon, adjustments or charged to each Municipality in respect of power supplied in the year as a credit or charge to each Municipality at October 31, 1929

Interest at 4% per annum added during the year		Net amount credited or charged in respect of power supplied in the year ending October 31, 1929		Accumulated amount standing as a credit or charge on October 31, 1929	
Credited	Charged	Credited	Charged	Credit	Charge
\$ c.	\$ c.	\$ c.	\$ c.	\$ c.	\$ c.
4.50			626.70		509.73
3.03		2,088.62		2,167.40	
219.29		598.05		6,299.51	
	6.66	183.52		0.74	
39.82		599.84		1,635.08	
11.17		1,898.90		2,189.41	
	46.94	148.80			1,071.57
	25.10	1,630.60		977.98	
13.23		2,259.29		2,603.36	
229.91		2,378.60		8,356.33	
159.48		679.85		4,831.33	
	54.56	1,168.50			250.15
	51.15	1,789.09		457.59	
233.29		7,397.84		13,463.47	
	92.39	283.71			2,118.55
307.33		9,492.20		17,452.84	
152.34		4,813.52		8,774.39	
180.12		3,325.43		8,008.46	
18,825.82	1,182.40	1,255,402.94	19,194.92	1,453,295.46	19,889.62

NIAGARA SYSTEM

Reserve for Renewals—October 31, 1929

Total provision for renewals to October 31, 1928.....	\$10,528,141.13	
Deduct:		
Expenditures to October 31, 1928.....	783,212.04	
Balance brought forward October 31, 1928.....		\$9,744,929.09
Added during the year ending October 31, 1929:		
Amounts charged to municipalities as part of the cost of power delivered to them.....	\$734,226.74	
Amounts included in costs of distribution of power within rural power districts.....	137,071.36	
Provision against equipment employed in respect of contracts with private companies which purchased power.....	255,944.12	
Reserve created in respect of lines taken over and converted into rural power districts.....	4,883.84	
Reserve provided in respect of certain rural lines transferred to rural power districts.....	957.00	
Interest at 4% per annum on the monthly balances at the credit of the account.....	389,990.74	
		<u>1,523,073.80</u>
		\$11,268,002.89
Deduct:		
Provision for renewals allowed on plant sold.....	\$38,439.72	
Provision for renewals on plant transferred.....	118.70	
Expenditures during the year ending October 31, 1929.....	87,683.32	
		<u>126,241.74</u>
Balance carried forward October 31, 1929.....		<u>\$11,141,761.15</u>

NIAGARA SYSTEM

Reserve for Obsolescence and Contingencies, October 31, 1929

Balance brought forward October 31, 1928.....	\$7,254,217.62	
Add:		
Amount collected in respect of a rural line transferred to rural power districts.....	93.17	
		<u>\$7,254,310.79</u>
Added during the year ending October 31, 1928:		
Amounts charged to municipalities and rural power districts as part of the cost of power delivered to them.....	\$2,092,652.99	
Amounts included in the costs of distribution of power within rural power districts.....	68,535.68	
Provision against equipment employed in respect of contracts with private customers which purchased power..	956,417.27	
Interest at 4% per annum on monthly balances at the credit of the account.....	290,172.43	
		<u>3,407,778.37</u>
		\$10,662,089.16
Deduct:		
Provision for contingencies on plant sold.....	\$13,866.93	
Expenditures during the year ending October 31, 1929.....	37,995.29	
		<u>51,862.22</u>
Balance carried forward October 31, 1929.....		<u>\$10,610,226.94</u>

NIAGARA SYSTEM

SINKING FUND

Statement showing Sinking Fund paid by each Municipality in the periods mentioned hereunder as part of the cost of power delivered thereto, together with the proportionate share of other sinking funds provided out of other revenues of the system and interest allowed thereon to
October 31, 1929

Municipality	Period of years ending Oct. 31, 1929	Amount	Municipality	Period of years ending Oct. 31, 1929	Amount
		\$ c.			\$ c.
Acton.....	12 years	19,754.09	East Windsor.....	7 years	69,976.06
Agincourt.....	5 "	2,370.78	Elmira.....	11 "	30,053.06
Ailsa Craig.....	9 "	6,289.90	Elora.....	10 "	14,411.93
Alvinston.....	6 "	5,638.60	Embros.....	10 "	4,221.12
Amherstburg.....	12 "	15,095.02	Erieau.....	6 "	1,289.29
Ancaster twp.....	6 "	6,709.88	Erie Beach.....	5 "	346.07
Arkona.....	3 "	1,172.77	Essex.....	6 "	8,771.43
Aylmer.....	6 "	13,361.67	Etobicoke twp.....	7 "	46,496.78
Ayr.....	10 "	4,787.42	Exeter.....	8 "	14,298.17
Baden.....	12 "	13,049.75	Fergus.....	10 "	15,629.23
Barton twp.....	6 "	1,474.05	Fonthill.....	4 "	1,100.56
Beachville.....	12 "	15,977.87	Forest.....	7 "	9,344.89
Belle River.....	7 "	2,720.32	Galt.....	13 "	200,064.67
Blenheim.....	9 "	13,135.16	Georgetown.....	11 "	34,174.89
Blyth.....	6 "	2,526.64	Glencoe.....	6 "	6,011.99
Bolton.....	9 "	7,252.75	Goderich.....	10 "	44,460.03
Bothwell.....	9 "	7,980.85	Granton.....	8 "	3,066.45
Brampton.....	13 "	57,005.50	Guelph.....	13 "	232,084.13
Brantford.....	10 "	289,891.38	Hagersville.....	11 "	30,265.73
Brantford twp.....	6 "	7,262.05	Hamilton.....	13 "	1,113,961.28
Bridgeport.....	2 "	873.82	Harriston.....	8 "	11,794.29
Brigden.....	7 "	4,345.51	Harrow.....	6 "	4,970.97
Brussels.....	6 "	3,719.76	Hensall.....	8 "	4,851.29
Burford.....	9 "	4,740.59	Hespeler.....	13 "	31,054.05
Burgessville.....	8 "	1,900.04	Highgate.....	8 "	3,855.04
Caledonia.....	12 "	7,187.97	Humberstone.....	6 "	4,737.45
Campbellville.....	5 "	378.11	Ingersoll.....	13 "	66,154.18
Cayuga.....	5 "	2,436.30	Jarvis.....	6 "	4,146.08
Chatham.....	9 "	141,247.30	Kingsville.....	6 "	12,188.17
Chippawa.....	7 "	6,018.18	Kitchener.....	13 "	433,702.15
Clifford.....	6 "	1,705.10	Lambeth.....	9 "	3,146.40
Clinton.....	10 "	16,500.61	La Salle.....	4 "	2,846.24
Comber.....	9 "	7,468.73	Leamington.....	6 "	18,730.10
Cottam.....	3 "	668.46	Listowel.....	8 "	23,789.86
Courtwright.....	6 "	1,655.98	London.....	13 "	783,830.02
Dashwood.....	7 "	3,108.96	London Ry. Comm.....	10 "	56,785.79
Delaware.....	9 "	930.37	London twp.....	5 "	3,178.00
Dorchester.....	10 "	2,419.24	Lucan.....	9 "	7,695.91
Drayton.....	6 "	3,966.91	Lynden.....	9 "	6,082.61
Dresden.....	9 "	10,951.57	Markham.....	6 "	4,935.55
Drumbo.....	10 "	2,222.32	Merlin.....	6 "	4,326.67
Dublin.....	7 "	2,085.22	Merritton.....	8 "	20,169.48
Dundas.....	13 "	54,336.48	Milton.....	11 "	43,922.42
Dunnville.....	6 "	18,132.21	Milverton.....	8 "	19,197.70
Dutton.....	9 "	6,822.89	Mimico.....	12 "	42,951.32

NIAGARA SYSTEM—Continued

SINKING FUND

Statement showing Sinking Fund paid by each Municipality in the periods mentioned hereunder as part of the cost of power delivered thereto, together with the proportionate share of other sinking funds provided out of other revenues of the system and interest allowed thereon to
October 31, 1929

Municipality	Period of years ending Oct. 31, 1929	Amount	Municipality	Period of years ending Oct. 31, 1929	Amount
		\$ c.			\$ c.
Mitchell.....	13 years	15,941.91	Stratford.....	13 years	209,355.06
Moorefield.....	6 "	2,139.50	Strathroy.....	10 "	29,294.07
Mount Brydges....	9 "	2,241.64	Sutton.....	6 "	3,285.77
Newbury.....	6 "	1,384.77	Tavistock.....	8 "	14,577.37
New Hamburg.....	13 "	18,880.47	Tecumseh.....	7 "	6,388.28
New Toronto.....	10 "	142,168.37	Thamesford.....	10 "	6,139.41
Niagara Falls.....	9 "	195,975.33	Thamesville.....	9 "	5,798.72
Niagara-on-the-Lake.	6 "	9,261.15	Theford.....	6 "	2,755.72
Norwich.....	12 "	14,276.23	Thorndale.....	10 "	3,483.51
Oil Springs.....	6 "	9,880.97	Thorold.....	7 "	20,705.63
Otterville.....	8 "	2,751.04	Tilbury.....	9 "	15,042.43
Palmerston.....	8 "	14,327.66	Tilsonburg.....	13 "	30,823.97
Paris.....	10 "	42,104.88	Toronto.....	13 "	5,999,532.06
Parkhill.....	6 "	5,819.61	Toronto twp.....	11 "	24,687.29
Petrolia.....	8 "	36,915.30	Walkerville.....	10 "	212,834.82
Plattsville.....	10 "	3,316.20	Wallaceburg.....	9 "	64,327.16
Point Edward.....	7 "	14,657.11	Wardsville.....	6 "	992.25
Port Colborne.....	8 "	26,855.40	Waterdown.....	13 "	8,699.12
Port Credit.....	12 "	10,873.46	Waterford.....	9 "	10,297.65
Port Dalhousie....	8 "	9,073.38	Waterloo.....	13 "	90,056.22
Port Dover.....	6 "	6,585.64	Watford.....	7 "	6,745.14
Port Rowan.....	3 "	1,374.26	Welland.....	7 "	90,341.40
Port Stanley.....	12 "	14,023.94	Wellesley.....	8 "	6,651.87
Preston.....	13 "	100,387.06	West Lorne.....	8 "	11,726.59
Princeton.....	10 "	2,232.76	Weston.....	13 "	78,289.84
Queenston.....	6 "	2,256.49	Wheatley.....	6 "	3,019.42
Richmond Hill....	5 "	3,648.45	Windsor.....	10 "	631,682.98
Ridgetown.....	9 "	14,163.93	Woodbridge.....	10 "	9,975.03
Riverside.....	7 "	21,479.09	Woodstock.....	13 "	127,284.27
Rockwood.....	11 "	3,958.27	Wyoming.....	8 "	2,739.58
Rodney.....	7 "	3,960.61	York East twp....	5 "	47,209.36
St. Catharines....	8 "	170,083.35	York North twp....	6 "	16,098.31
St. Clair Beach....	7 "	1,922.42	Zurich.....	7 "	4,710.23
St. George.....	9 "	4,625.81	Sandwich, Windsor & Amherstburg Ry..	7 "	49,483.52
St. Jacobs.....	7 "	4,579.77	Toronto Transporta- tion Commission..	3 "	100,558.93
St. Marys.....	13 "	48,975.90			
St. Thomas.....	13 "	165,744.40			
Sandwich.....	6 "	66,478.99			
Sarnia.....	8 "	191,748.23			
Scarboro twp.....	6 "	39,843.39			
Seaforth.....	13 "	25,905.98			
Simcoe.....	9 "	25,835.85			
Springfield.....	7 "	3,181.18			
Stamford twp.....	8 "	26,172.56			
Stouffville.....	6 "	3,986.05			

NIAGARA SYSTEM—Continued

SINKING FUND

Statement showing Sinking Fund paid by each Municipality in the periods mentioned hereunder as part of the cost of power delivered thereto, together with the proportionate share of other sinking funds, provided out of other revenues of the system and interest allowed thereon to October 31, 1929

Rural power district	Period of years ending Oct. 31, 1929	Amount	Rural power district	Period of years ending Oct. 31, 1929	Amount
		\$ c.			\$ c.
Acton R.P.D.—Esquesing twp.....	2 years	38.23	Chippawa R.P.D.—Wilmington and Bertie twps..	8 years	3,514.03
Alvinston R.P.D.—Brooke twp.....	1 "	10.25	Clinton R.P.D.—Goderich, Stanley, Tuckersmith and Hay twps.....	2 "	675.30
Amherstburg R.P.D.—Anderdon, Malden, Colchester N. and Colchester S. twps.....	6 "	12,556.89	Delaware R.P.D.—Delaware, Westminster, Caradoc, Ekfrid, Lobo and London twps.....	7 "	5,520.63
Aylmer R.P.D.—Dorchester S., Malahide, Yarmouth, Bayham and Dorchester N. twps.....	8 "	4,556.98	Dorchester R.P.D.—London, Missouri W., Missouri E., Oxford N., Dorchester N., Dorchester S., Westminster and Yarmouth twp.....	8 "	9,579.17
Ayr R.P.D.—Dumfries N., Dumfries S. and Blenheim twps.....	4 "	343.32	Dresden R.P.D.—Camden and Chatham Gore twps.	2 "	28.60
Baden R.P.D.—Wilmot, Zorra E., Easthope S., Easthope N., Wellesley, Waterloo and Blenheim twps.....	8 "	4,347.96	Drumbo R.P.D.—Blenheim, Burford and Blandford twps.....	8 "	2,328.53
Beamsville R.P.D.—Grimsby N., Grimsby S., Caister, Gainsboro, Clinton and Louth twps.....	7 "	15,155.79	Dundas R.P.D.—Flamboro W., Beverly, Ancaster, Flamboro E. and Nelson twps.....	8 "	7,946.89
Belle River R.P.D.—Maidstone and Rochester twps.	7 "	5,742.53	Dunnville R.P.D.—Moulton twp.....	2 "	35.00
Blenheim R.P.D.—Raleigh and Harwich twps..	6 "	2,020.48	Dutton R.P.D.—Dunwich and Aldboro twps.....	4 "	575.73
Bond Lake R.P.D.—King, Vaughan, Markham and Whitchurch twps.....	6 "	9,520.68	Elmira R.P.D.—Woolwich twp.....	4 "	416.28
Bothwell R.P.D.—Ekfrid Zone, Orford, Aldborough and Mara twps.....	6 "	2,162.61	Elora R.P.D.—Pilkington, Nichol, Garafraxa W. and Peel twps.....	4 "	1,798.21
Brampton R.P.D.—Chinguacousy and Toronto twps.....	6 "	1,237.59	Essex R.P.D.—Sandwich S., Maidstone, Rochester, Colchester N., Gosfield N. and Gosfield S. twps..	5 "	3,495.38
Brant R.P.D.—Brantford, Burford, Blenheim, Dumfries S., Onondaga and Oakland twps.....	8 "	5,622.06	Exeter R.P.D.—Hay, Stephen, Usborne, Tuckersmith, Biddulph and Bosanquet twps.....	7 "	4,850.48
Brigden R.P.D.—Moore and Sombra twps.....	3 "	729.57	Forest R.P.D.—Plympton, Warwick, Bosanquet, Williams W. and Adelaide twps.....	3 "	140.59
Burford R.P.D.—Burford, Brantford and Oakland twps.....	3 "	1,120.35	Galt R.P.D.—Dumfries N. and Dumfries S. twps....	8 "	2,220.39
Caledonia R.P.D.—Ancaster, Seneca, Glanford, Oneida, Binbrook, Caister and Barton twps.....	5 "	2,336.64	Georgetown R.P.D.—Esquesing and Chinguacousy twps.....	5 "	1,129.73
Chatham R.P.D.—Dover E., Chatham, Raleigh and Harwich twps.....	8 "	7,064.49	Goderich R.P.D.—Colborne and Goderich twps.	5 "	1,201.72

NIAGARA SYSTEM—Continued

SINKING FUND

Statement showing Sinking Fund paid by each Municipality in the periods mentioned hereunder as part of the cost of power delivered thereto, together with the proportionate share of other sinking funds, provided out of other revenues of the system and interest allowed thereon to
October 31, 1929

Rural power district	Period of years ending Oct. 31, 1929	Amount	Rural power district	Period of years ending Oct. 31, 1929	Amount
		\$ c.			\$ c.
Grantham R.P.D.—Grantham and Niagara twps.	5 years	9,981.99	Norwich R.P.D.—Norwich N., Norwich S., Dereham, Oxford E., Burford and Windham twps.	5 years	8,588.81
Guelph R.P.D.—Eramosa, Nassagaweya, Guelph and Puslinch twps.	5 "	1,763.20	Oil Springs R.P.D.—Enniskillen, Dawn and Brooke twps.	4 "	996.10
Hadlimand R.P.D.—Walpole, Rainham, Cayuga N. and Oneida twps.	5 "	809.50	Palmerston R.P.D.—Maryborough, Wallace and Minto twps.	3 "	50.84
Harrow R.P.D.—Colchester S. and Malden twps.	6 "	3,216.02	Petrolia R.P.D.—Plympton and Enniskillen twps.	7 "	309.20
Ingersoll R.P.D.—Dorchester N., Dereham, Oxford N., Nissouri E., Zorra W. and Oxford W. twps.	8 "	2,449.84	Preston R.P.D.—Waterloo, Puslinch, Dumfries N. and Woolwich twps.	8 "	14,269.05
Jordan R.P.D.—Louth, Thorold, Pelham and Grantham twps.	8 "	2,722.04	Ridgetown R.P.D.—Howard, Orford, Harwich, Aldborough and Rondeau Park twps.	8 "	6,274.19
Keswick R.P.D.—Georgina and Gwillimbury E. twps.	6 "	4,863.45	St. Jacobs R.P.D.—Wellesley and Woolwich twps.	7 "	4,567.06
Kingsville R.P.D.—Gosfield N., Gosfield S. and Mersea twps.	6 "	15,862.48	St. Marys R.P.D.—Fullarton, Usborne, Blanshard and Downie twps.	2 "	1,539.05
Listowel R.P.D.—Wallace and Elma twps.	3 "	1,185.50	St. Thomas R.P.D.—Southwold, Yarmouth, Westminster and Dunwich twps.	7 "	9,557.38
London R.P.D.—Westminster, Delaware and London twps.	7 "	22,620.49	Saltfleet R.P.D.—Saltfleet, Barton, Binbrook and Grimsby N. twps.	8 "	17,066.76
Lucan R.P.D.—Stephen, London, McGillivray and Biddulph twps.	4 "	1,054.68	Sandwich R.P.D.—Sandwich W., Sandwich E., Sandwich S., Maidstone, Anderdon and Colchester N. twps.	8 "	21,480.66
Lynden R.P.D.—Beverly Ancaster, Brantford and Dumfries S. twps.	8 "	3,587.53	Sarnia R.P.D.—Sarnia, Moore and Plympton twps.	7 "	9,002.56
Markham R.P.D.—Markham, Scarboro, Pickering and Whitchurch twps.	7 "	4,453.60	Scarboro R.P.D.—Scarboro, Pickering and York N. twps.	6 "	2,519.94
Merlin R.P.D.—Romney, Tilbury E. and Raleigh twps.	1 "	705.56	Seaforth R.P.D.—Tucker-smith and McKillop twps.	2 "	507.87
Milton R.P.D.—Nassagaweya, Esquesing, Trafalgar and Nelson twps.	5 "	1,441.56	Simcoe R.P.D.—Woodhouse, Charlotteville, Windham and Townsend twps.	7 "	2,268.24
Milverton R.P.D.—Mornington twp.	3 "	507.88	Stamford R.P.D.—Stamford and Thorold twps.	8 "	2,626.19
Mitchell R.P.D.—Fullarton, Downie, Ellice, Logan and Elma twps.	4 "	2,233.59	Stratford R.P.D.—Ellice, Downie and Easthope N. twps.	6 "	4,193.24
Newmarket R.P.D.—Gwillimbury E., King, Whitchurch and Scott twps.	6 "	3,121.91			
Niagara R.P.D.—Niagara twp.	8 "	9,556.39			

NIAGARA SYSTEM—Continued

SINKING FUND

Statement showing Sinking Fund paid by each Municipality in the periods mentioned hereunder as part of the cost of power delivered thereto, together with the proportionate share of other sinking funds, provided out of other revenues of the system and interest allowed thereon to
October 31, 1929

Rural power district	Period of years ending Oct. 31, 1929	Amount	Rural power district	Period of years ending Oct. 31, 1929	Amount
		\$ c.			\$ c.
Strathroy R.P.D. —Ade- laide, Metcalfe and Cara- doc twps.	3 years	478.22	Walton R.P.D. —Wawa- nosh W., Wawanosh E., Morris, Gray, Hullett and McKillop twps.	5 years	1,102.59
Streetsville R.P.D. —Tor- onto, Trafalgar, Esquesing and Chinguacousy twps..	7 "	2,458.79	Waterdown R.P.D. —Flam- boro E., Flamboro W. and Nelson twps.	7 "	5,829.32
Tavistock R.P.D. —E a s t- hope N., Easthope S. and Zorra E. twps.	7 "	2,292.77	Waterford R.P.D. —Wind- ham and Townsend twps.	6 "	1,663.76
Thamesville R.P.D. —Cam- den, Euphemia, Zone, Or- ford, Howard, Chatham and Harwich twps.	2 "	712.48	Welland R.P.D. —Bertie, Pelham, Thorold, Crow- land, Wainfleet and Hum- berstone twps.	8 "	24,077.31
Tilbury R.P.D. —Dover W., Tilbury E., Tilbury W. and Tilbury N. twps.	6 "	1,204.70	Woodbridge R.P.D. —Tor- onto, Vaughan, Etobi- coke, Toronto Gore, Al- bion, King, Chinguacousy and York N. twps.	7 "	11,264.55
Tilsonburg R.P.D. —Nor- wich S., Bayham, Dor- chester S., Malahide, Dere- ham, Middleton and Nor- wich N. twps.	6 "	9,727.47	Woodstock R.P.D. —Ox- ford W., Oxford N., Ox- ford E., Blenheim, Bland- ford, Zorra W. and Zorra E. twps.	8 "	11,260.96
Wallaceburg R.P.D. —Dov- er E., Chatham and Som- bra twps.	7 "	5,200.20			
Walsingham R.P.D. —Wal- singham S. and Char- lotteville twps.	3 "	1,163.85			
					\$14,172,354.72

NIAGARA SYSTEM

Reserve for Sinking Fund, October 31, 1929

Total provision for sinking fund to October 31, 1928.....	\$11,974,361.22
Add:	
Additional sinking fund provided in respect of rural power districts in the year 1928.....	\$118.70
Sinking fund provided on rural lines transferred to rural power districts.....	251.86
	370.56
	\$11,974,731.78
Deduct:	
Sinking fund on certain equipment sold.....	19,550.12
	\$11,955,181.66
Provided in the year ending October 31, 1929, in respect of:	
Advances by the province for construction of transmission lines and stations.....	\$398,427.96
Advances by the province for construction of rural power districts.....	36,330.90
Advances by the province for construction of pipe line to Ontario Power generating station.....	36,923.85
Advances by the province for construction of Queenston-Chippawa development.....	790,373.36
Bonds issued and assumed by the Commission in connection with the purchase of the properties of the Ontario Power Company, Toronto Power Company, Essex System and Thorold system.....	476,127.83
Interest at 4% per annum on amounts standing at the credit of the reserve accounts.....	478,989.16
	2,217,173.06
	\$14,172,354.72

NIAGARA SYSTEM—RURAL LINES

Statement showing Interest, Sinking Fund, Renewals and Contingencies charged by the Commission to the Municipalities which operate the respective Rural Lines for the year ending October 31, 1929

Operated by	Capital cost	Interest	Sinking fund	Renewals	Contingencies	Total interest, sinking fund, renewals and contingencies charged
	\$ c.	\$ c.	\$ c.	\$ c.	\$ c.	\$ c.
Ancaster township.....	5,734.62	235.12	103.22	114.69	57.35	510.38
Brampton.....	588.87	32.62	10.60	11.78	5.89	60.89
Milton.....	15,909.84	789.13	286.38	318.20	159.10	1,552.81
Welland.....	19,617.60	823.94	353.12	392.35	196.18	1,765.59
Totals.....	41,850.93	1,880.81	753.32	837.02	418.52	3,889.67

NIAGARA SYSTEM—RURAL LINES

Statement showing the total Sinking Fund paid in respect of each line together with interest allowed thereon to October 31, 1929

Lines operated by	Period of years ending October 31, 1929	Amount
		\$ c.
Ancaster township.....	16 years	2,074.27
Brampton.....	12 "	162.62
Milton.....	16 "	1,894.69
Welland.....	17 "	7,790.67
Total.....		11,922.25

GEORGIAN BAY

Operating Account for Year

COSTS OF OPERATION AS PROVIDED FOR UNDER THE TERMS OF THE POWER COMMISSION ACT

Power purchased.....		\$32,245.28	
Costs of operation and maintenance, including the proportion of administrative expenses chargeable to the operation of the system:			
Generation and transmission equipment.....	\$298,170.77		
Rural power districts.....	15,075.73		
			313,246.50
Interest on capital investment in:			
Generation and transmission equipment.....	\$245,508.68		
Rural power districts.....	9,601.45		
			255,110.13
Provision for renewal of:			
Generation and transmission equipment.....	\$71,008.13		
Rural power districts.....	7,566.59		
			78,574.72
Provision for obsolescence and contingencies in respect of:			
Generation and transmission equipment.....	\$44,895.74		
Rural power districts.....	7,566.59		
			52,462.33
Provision for sinking fund:			
By charges included in the cost of power delivered to municipalities and rural power districts.....	\$52,118.91		
By charges against contracts with private companies which purchase power.....	5,300.63		
By charges included in the cost of distribution of power within rural power districts.....	2,221.80		
			59,641.34
			<u>\$791,280.30</u>

GEORGIAN BAY

Statement showing the amount to be paid by each Municipality as the Cost (under the received by the Commission from each Municipality on account of such cost, upon ascertainment (by annual adjustment) of the actual cost of

Municipality	Interim rates per horsepower collected by Commission during year		Share of capital cost of system on which interest and fixed charges are payable	Average horse-power supplied in year after correction for power factor	Cost of power purchased	Share of operating costs		
	To Jan. 1 1929	To Oct. 31 1929				Operating maintenance and administrative expenses	Interest	Renewals
Alliston.....	70.00	60.00	85,219.11	177.2	279.49	3,114.65	3,685.79	1,323.80
Arthur.....	90.00	75.00	59,384.97	102.8	162.14	2,409.22	2,580.66	970.03
Barrie.....		30.00	401,525.91	1,804.2	2,845.73	22,203.04	16,541.10	4,210.23
Beaverton.....	40.00	38.00	52,470.28	218.0	343.85	3,008.17	2,160.25	587.66
Beeton.....	85.00	80.00	64,470.13	111.0	175.08	2,308.85	2,807.22	1,050.99
Bradford.....	84.00	65.00	73,931.30	138.2	217.98	3,053.02	3,211.09	1,182.37
Brechin.....	65.00	55.00	17,576.51	49.0	77.29	788.53	740.02	247.78
Cannington.....	45.00	44.00	37,128.83	138.5	218.45	2,047.80	1,539.84	449.31
Chatsworth.....	53.00	48.00	11,727.27	41.0	64.67	683.57	491.88	147.72
Chesley.....	45.00	43.00	115,453.16	386.8	610.09	5,722.59	4,871.95	1,490.04

SYSTEM

ending October 31st, 1929

REVENUE FOR PERIOD

Collected from municipalities.....	\$720,972.41	
Power sold to private companies.....	78,370.76	
Collected from customers in rural power districts.....	74,225.78	
	<u> </u>	\$873,568.95
Add:		
Amounts due by certain municipalities, being the difference between the sums paid and the cost of power supplied to them in the year.....	\$772.55	
Amounts due by municipalities comprising certain rural power districts, being the difference between the revenue collected from customers therein and the cost of power supplied to them in the year.....	1,013.14	
	<u> </u>	1,785.69
		<u> </u>
		\$875,354.64
Deduct:		
Amounts collected from certain municipalities in excess of the sums required to be paid by them for power supplied in the year..	\$78,403.56	
Amounts collected from customers in certain rural power districts in excess of the cost of power delivered thereto.....	5,670.98	
	<u> </u>	84,074.34
Revenue.....		<u> </u>
		\$791,280.30
		<u> </u>
		\$791,280.30

SYSTEM

COST OF POWER

Power Commission Act) of Power supplied to it by the Commission, the amount—and the amount remaining to be credited or charged to each Municipality power supplied to it in the year ending October 31, 1929.

and fixed charges		Total	Revenue received in excess of cost of power sold to private companies	Total cost of power for year as provided to be paid under Power Commission Act	Amounts paid to the Commission by each municipality	Amounts remaining to be credited or charged to each municipality upon ascertainment of the actual cost of power by annual adjustment	
Obsolescence and contingencies	Sinking fund					Credited	Charged
\$ c.	\$ c.	\$ c.	\$ c.	\$ c.	\$ c.	\$ c.	\$ c.
466.28	859.84	9,729.85	6.22	9,723.63	10,956.49	1,232.86
300.99	605.20	7,028.24	3.61	7,024.63	7,982.61	957.98
3,440.23	3,874.88	53,115.21	63.34	53,051.87	54,124.75	1,072.88
429.26	509.76	7,038.95	7.65	7,031.30	8,346.22	1,314.92
317.36	655.36	7,314.86	3.90	7,310.96	8,986.72	1,675.76
388.25	749.53	8,802.24	4.85	8,797.39	9,451.62	654.23
117.81	175.49	2,146.92	1.72	2,145.20	2,781.10	635.90
287.81	363.85	4,907.06	4.86	4,902.20	6,116.08	1,213.88
93.13	115.46	1,596.43	1.44	1,594.99	2,007.72	412.73
829.68	1,140.00	14,664.35	13.58	14,650.77	16,777.69	2,126.92

GEORGIAN BAY

Statement showing the amount to be paid by each Municipality as the Cost (under the received by the Commission from each Municipality on account of such cost, upon ascertainment (by annual adjustment) of the actual cost of

Municipality	Interim rates per horsepower collected by Commission during year		Share of capital cost of system on which interest and fixed charges are payable	Average horsepower supplied in year after correction for power factor	Cost of power purchased	Share of operating costs			
	To Jan. 1 1929	To Oct. 31 1929				Operating maintenance and administrative expenses	Interest		Renewals
							\$	c.	
Coldwater.....	41 00	40 00	44,672.85	169.1	266.72	2,049.75	1,799.86	504.15	
Collingwood.....		40 00	384,580.41	1,401.9	2,211.19	21,139.81	16,031.01	4,723.17	
Cookstown.....	60 00	55 00	18,750.99	46.0	72.55	771.41	805.08	276.87	
Creemore.....	60 00	58 00	37,869.82	99.3	156.62	1,840.04	1,617.95	547.13	
Dundalk.....		40 00	38,332.21	166.4	262.46	2,299.16	1,584.42	414.30	
Durham.....	35 00	33 00	116,067.58	523.7	826.02	6,473.84	4,783.66	1,212.44	
Elmvale.....		36 00	38,412.24	153.5	242.11	2,293.64	1,585.99	443.22	
Elmwood.....	52 00	50 00	14,921.05	45.6	71.92	782.48	635.16	201.85	
Flesherton.....	50 00	45 00	21,712.58	77.2	121.77	1,242.48	911.98	236.94	
Grand Valley.....	65 00	60 00	41,537.04	99.0	156.15	1,876.91	1,786.59	621.11	
Gravenhurst.....		25 00	64,208.84	524.8		6,317.29	2,891.56	611.13	
Hanover.....	38 00	37 00	244,744.97	941.4	1,484.85	11,316.66	10,189.79	2,901.54	
Holstein.....		90 00	13,424.69	16.6	26.18	443.95	567.74	223.36	
Huntsville.....			164,696.15	1,007.4	11.67	11,904.20	7,392.38	1,952.81	
Kincardine.....	70 00	65 00	161,672.86	345.4	544.79	6,046.24	7,024.46	2,502.10	
Kirkfield.....	65 00	60 00	9,295.54	21.3	33.60	321.95	399.81	140.81	
Lucknow.....	75 00	70 00	85,591.77	169.7	267.66	3,425.31	3,644.66	1,314.35	
Markdale.....	37 00	36 00	31,907.98	135.2	213.25	1,877.05	1,323.96	316.41	
Meaford.....	45 00	42 00	111,495.13	351.7	554.73	4,212.81	4,585.37	1,412.61	
Midland.....		26 00	770,906.10	3,707.3	5,847.45	37,601.56	31,411.87	7,512.36	
Mount Forest.....	48 00	45 00	87,835.76	307.6	485.17	4,073.13	3,686.69	1,105.39	
Muskoka twp.....			8,507.82	20.7	32.65	379.61	369.65	126.33	
Neustadt.....		70 00	32,486.02	38.9	61.36	817.01	1,426.87	567.35	
Orangeville.....	55 00	48 00	134,447.27	435.3	686.59	6,741.39	5,694.06	1,767.22	
Owen Sound.....		30 00	636,190.94	2,967.9	4,681.21	33,525.68	26,168.74	6,439.01	
Paisley.....	65 00	60 00	44,213.97	107.7	169.87	2 381.92	1,909.30	656.23	
Penetanguishene.....		35 00	137,243.12	536.7	846.53	5 817.00	5,640.70	1,600.38	
Port McNicoll.....		33 00	19,233.50	82.7	130.44	962.72	794.38	208.94	
Port Perry.....	62 00	58 00	61,350.03	167.2	263.72	2,751.89	2,633.12	872.98	
Priceville.....		85 00	6,815.42	12.7	20.03	425.66	297.48	109.43	
Ripley.....	95 00	85 00	34,041.82	52.7	83.12	1,286.06	1,491.35	567.79	
Shelburne.....	42 00	41 00	60,074.92	222.2	350.47	3,468.60	2,510.39	729.25	
Stayner.....	45 00	44 00	35,555.33	134.5	212.14	2,379.76	1,475.87	426.31	
Sunderland.....	65 00	63 00	22,138.32	54.2	85.49	1,004.59	937.78	328.01	
Tara.....		93 00	34,809.44	54.8	86.44	1,108.14	1,520.61	579.22	
Teeswater.....		58 00	45,503.99	100.2	158.04	1,860.50	1,967.10	697.91	
Thornton.....		90 00	14,924.22	25.2	39.75	481.08	652.58	245.12	
Tottenham.....		96 00	44,009.88	60.2	94.95	1,655.02	1,932.28	750.90	
Uxbridge.....	65 00	60 00	64,374.61	168.7	266.09	3,010.82	2,768.19	930.28	
Victoria Harbor.....	45 00	42 00	18,959.01	67.0	105.68	957.95	793.73	237.07	
Waubashene.....	45 00	40 00	10,536.36	37.7	59.46	532.62	437.18	129.25	
Wingham.....	71 00	65 00	179,158.99	368.4	581.07	5,819.33	7,793.70	2,803.10	
Woodville.....	60 00	58 00	20,543.65	52.3	82.49	861.35	866.02	300.13	

SYSTEM

COST OF POWER

Power Commission Act) of Power supplied to it by the Commission—the amount—and the amount remaining to be credited or charged to each Municipality power supplied to it in the year ending October 31, 1929

and fixed charges		Total	Revenue received in excess of cost of power sold to private companies	Total cost of power for year as provided to be paid under Power Commission Act	Amounts paid to the Commission by each municipality	Amounts remaining to be credited or charged to each municipality upon ascertainment of the actual cost of power by annual adjustment	
Obsolescence and contingencies	Sinking fund					Credited	Charged
\$ c.	\$ c.	\$ c.	\$ c.	\$ c.	\$ c.	\$ c.	\$ c.
352.68	420.85	5,394.01	5.94	5,388.07	6,792.11	1,404.04	
2,910.45	3,775.19	50,790.82	49.22	50,741.60	56,076.62	5,335.02	
117.66	188.05	2,231.62	1.62	2,230.00	2,573.61	343.61	
232.87	379.33	4,773.94	3.49	4,770.45	5,791.90	1,021.45	
328.87	371.06	5,260.27	5.84	5,254.43	6,656.98	1,402.55	
1,019.68	1,119.67	15,435.31	18.39	15,416.92	17,478.82	2,061.90	
315.61	374.43	5,255.00	5.39	5,249.61	5,527.50	277.89	
107.94	148.19	1,947.54	1.60	1,945.94	2,298.42	352.48	
190.72	213.52	2,917.41	2.71	2,914.70	3,538.97	624.27	
249.02	418.00	5,107.78	3.48	5,104.30	6,028.91	924.61	
721.21	676.12	11,217.31	18.43	11,198.88	13,119.70	1,920.82	
1,970.87	2,392.87	30,256.58	33.05	30,223.53	35,026.71	4,803.18	
55.79	132.85	1,449.87	0.58	1,449.29	1,493.25	43.96	
1,516.83	1,732.79	24,510.68	35.37	24,475.31	27,199.07	2,723.76	
901.12	1,634.80	18,653.51	12.13	18,641.38	22,730.63	4,089.25	
53.42	93.71	1,043.30	0.75	1,042.55	1,295.66	253.11	
460.15	847.97	9,960.10	5.96	9,954.14	12,036.38	2,082.24	
294.90	309.52	4,335.09	4.75	4,330.34	4,889.66	559.32	
760.30	1,066.98	12,592.80	12.35	12,580.45	14,963.67	2,383.22	
6,864.95	7,362.53	96,600.72	130.16	96,470.56	96,389.29		81.27
50.64	85.54	1,044.42	0.73	1,043.69	1,309.65	265.96	
647.51	864.69	10,862.58	10.80	10,851.78	14,005.23	3,153.45	
137.37	334.46	3,344.42	1.36	3,343.06	2,651.78		691.28
942.54	1,330.52	17,162.32	15.28	17,147.04	21,460.72	4,313.68	
5,615.31	6,117.86	82,547.81	104.22	82,443.59	89,038.18	6,594.59	
261.18	444.49	5,822.99	3.78	5,819.21	6,565.16	745.95	
1,086.91	1,335.88	16,327.40	18.84	16,308.56	18,784.27	2,475.71	
165.49	186.01	2,447.98	2.90	2,445.08	2,729.36	284.28	
382.84	613.29	7,517.84	5.87	7,511.97	9,812.01	2,300.04	
45.12	69.28	967.00	0.45	966.55	1,076.63	110.08	
162.85	347.37	3,938.54	1.85	3,936.69	4,577.10	640.41	
469.47	588.17	8,116.35	7.80	8,108.55	9,157.70	1,049.15	
276.08	348.07	5,118.23	4.72	5,113.51	5,943.13	829.62	
133.04	222.51	2,711.42	1.90	2,709.52	3,436.57	727.05	
167.92	355.32	3,817.65	1.92	3,815.73	5,099.48	1,283.75	
279.66	459.54	5,422.75	3.52	5,419.23	5,811.12	391.89	
80.81	152.21	1,651.55	0.88	1,650.67	2,269.50	618.83	
198.33	450.68	5,082.16	2.11	5,080.05	5,775.20	695.15	
392.44	644.84	8,012.66	5.92	8,006.74	10,292.24	2,285.50	
144.90	186.40	2,425.73	2.35	2,423.38	2,849.49	426.11	
85.18	102.70	1,346.39	1.32	1,345.07	1,539.69	194.62	
998.63	1,814.42	19,810.25	12.93	19,797.32	24,296.95	4,499.63	
124.98	206.09	2,441.06	1.84	2,439.22	3,052.39	613.17	

GEORGIAN BAY

Statement showing the amount to be paid by each Municipality as the Cost (under the received by the Commission from each Municipality on account of such cost, upon ascertainment (by annual adjustment) of the actual cost of

Municipality	Interim rates per horsepower collected by Commission during year		Share of capital cost of system on which interest and fixed charges are payable	Average horse-power supplied in year after correction for power factor	Cost of power purchased	Share of operating costs						
	To Jan. 1 1929	To Oct. 31 1929				Operating maintenance and administrative expenses	Interest	Renewals				
RURAL POWER DISTRICTS						\$	c.		\$	c.	\$	c.
Barrie R.P.D.—Vespra, Oro and Innisfil twps.			13,906.45	58.4	92.11	1,039.06	578.65	154.48				
Beaumaris R.P.D.—Wood, Medora and Monck twps.			18,292.57	65.8	103.78	772.14	775.72	226.52				
Bradford R.P.D.—King twp. . .			641.95	1.2	1.89	24.30	28.14	10.27				
Buckskin R.P.D.—Matchedash, Wood and Medora twps.			4,938.66	14.1	22.24	172.16	212.67	68.92				
Cannington No. 1, R.P.D.—Brock and Eldon twps.			5,652.05	17.3	27.29	251.38	239.50	76.41				
Cannington No. 2, R.P.D.—Brock twp.			6,914.48	20.5	32.33	310.42	293.19	94.88				
Chatsworth R.P.D.—Holland twp.			2,963.15	6.0	9.46	135.67	115.87	40.45				
Elmvale R.P.D.—Flos twp.			4,487.83	15.1	23.82	378.45	189.93	57.79				
Flesherton R.P.D.—Artemesia twp.			1,431.37	4.0	6.31	47.42	60.46	18.41				
Georgina R.P.D.—Georgina twp.			7,653.36	30.4	47.95	583.66	320.26	88.67				
Innisfil R.P.D.—Innisfil and Gwillimbury W. twps.			24,752.42	58.3	91.96	1,052.94	1,072.82	370.07				
Mariposa R.P.D.—Mariposa and Brock twps.			26,211.78	83.0	130.92	1,190.00	1,098.51	343.55				
Markdale R.P.D.—Artemesia twp.			111.96	0.5	0.79	15.06	3.47	1.05				
Nottawasaga R.P.D.—Nottawasaga twp.			7,584.32	25.9	40.85	427.57	316.12	96.85				
Orangeville R.P.D.—Garafra E. and Amaranth twps.			7,667.70	23.5	37.07	334.16	327.89	103.60				
Port Perry R.P.D.—Reach Cartwright and Scugog twps.			10,003.13	31.7	50.00	490.72	426.87	132.94				
Shelburne R.P.D.—Melancthon twp.			2,012.57	4.1	6.47	66.11	87.29	31.53				
Sparrow Lake R.P.D.—Rama, Orillia N., Morrison and Matchedash twps.			13,798.66	67.5	106.47	639.28	565.84	133.04				
Stayner R.P.D.—Nottawasaga Sunnidale and Flos twps.			24,176.30	82.9	130.76	1,188.77	1,017.11	307.99				
Tara R.P.D.—Derby, Keppel, Amabel and Arran twps.			14,954.20	38.0	59.94	576.66	647.37	218.48				
Uxbridge R.P.D.—Uxbridge and Reach twps.			9,615.05	26.1	41.17	454.36	409.55	134.72				
Walkerton Quarry R.P.D.—Brant twp.			683.76	1.5	2.37	91.19	28.98	10.49				
Wroxeter R.P.D.—Howick, Turnberry and Morris twps.			9,698.51	17.9	28.23	409.18	414.90	151.10				
Totals—Municipalities.			5,086,642.66	19,244.7	27,949.22	251,877.81	213,370.87	61,906.19				
Totals—Rural power districts. .			218,152.23	693.7	1,094.18	10,650.66	9,231.11	2,872.21				
Totals—Companies.			605,038.12	2,030.0	3,201.88	35,642.30	22,906.70	6,229.73				
			5,909,833.01									
Non-operating capital.			131,814.21									
Grand Totals.			6,041,647.22	21,968.4	32,245.28	298,170.77	245,508.68	71,008.13				

SYSTEM

COST OF POWER

Power Commission Act) of Power supplied to it by the Commission—the amount—and the amount remaining to be credited or charged to each Municipality power supplied to it in the year ending October 31, 1929

and fixed charges		Total	Revenue received in excess of cost of power sold to private companies	Total cost of power for year as provided to be paid under Power Commission Act	Amounts paid to the Commission by each municipality	Amounts remaining to be credited or charged to each municipality upon ascertainment of the actual cost of power by annual adjustment	
Obsolescence and contingencies	Sinking fund					Credited	Charged
\$ c.	\$ c.	\$ c.	\$ c.	\$ c.	\$ c.	\$ c.	\$ c.
115.91	135.00	2,115.21	2.05	2,113.16	2,113.16	see page	203
149.27	179.74	2,207.17	2.31	2,204.86	2,204.86	"	"
3.37	6.51	74.48	0.04	74.44	74.44	"	"
37.32	49.24	562.55	0.50	562.05	562.05	"	"
38.48	56.13	689.19	0.61	688.58	688.58	"	"
46.25	68.79	845.86	0.72	845.14	845.14	"	"
18.43	26.81	346.69	0.21	346.48	346.48	"	"
34.84	44.30	729.13	0.53	728.60	728.60	"	"
11.41	14.29	158.30	0.14	158.16	158.16	"	"
61.54	74.63	1,176.71	1.07	1,175.64	1,175.64	"	"
149.53	248.43	2,985.75	2.05	2,983.70	2,983.70	"	"
185.01	257.16	3,205.15	2.91	3,202.24	3,202.24	"	"
1.08	1.08	22.53	0.02	22.51	22.51	"	"
56.17	74.79	1,012.35	0.91	1,011.44	1,011.44	"	"
52.94	76.14	931.80	0.83	930.97	930.97	"	"
68.04	99.13	1,267.70	1.11	1,266.59	1,266.59	"	"
11.90	20.37	223.67	0.14	223.53	223.53	"	"
129.46	132.09	1,706.18	2.37	1,703.81	1,703.81	"	"
181.47	238.35	3,064.45	2.91	3,061.54	3,061.54	"	"
92.09	149.96	1,744.50	1.33	1,743.17	1,743.17	"	"
60.04	94.92	1,194.76	0.92	1,193.84	1,193.84	"	"
4.41	6.90	144.34	0.05	144.29	144.29	"	"
52.25	96.01	1,151.67	0.63	1,151.04	1,151.04	"	"
38,945.04	49,968.14	644,017.27	(675.67)	643,341.60	720,972.41	78,403.36	772.55
1,561.21	2,150.77	27,560.14	(24.36)	27,535.78	27,535.78
4,389.49	5,300.63	77,670.73	700.03	78,370.76	78,370.76
44,895.74	57,419.54	749,248.14	749,248.14	826,878.95

GEORGIAN BAY SYSTEM—

Statement showing the costs of distribution of power within each Rural Power and the amounts remaining to be credited to certain districts or charged to annual adjustment) of the actual costs

District and municipalities comprised therein:	Total capital cost of each district, Provincial Government grant received and applied thereagainst, and the balance representing the investment by the Commission			Cost of power delivered to district as shown in "cost of power" table preceding
	Total capital cost	Government grant	Commission's investment	
	\$ c.	\$ c.	\$ c.	\$ c.
Barrie R.P.D.—Vestra, Oro and Innisfil twps.	29,663.47	14,831.74	14,831.73	2,113.16
Beaumaris R.P.D.—Wood, Medora and Monck twps.	42,761.40	21,380.70	21,380.70	2,204.86
Beeton R.P.D.—Tecumseh twp.	565.92	282.96	282.96
Bradford R.P.D.—King twp.	1,171.79	585.89	585.90	74.44
Buckskin R.P.D.—Matchedash, Wood and Medora twps.	*3,498.27	3,498.27	562.05
Cannington No. 1, R.P.D.—Brock and Eldon twps.	*6,300.83	2,813.22	3,487.61	688.58
Cannington No. 2, R.P.D.—Brock twp.	*8,468.48	3,680.87	4,787.61	845.14
Chatsworth R.P.D.—Holland twp.	1,362.42	681.21	681.21	346.48
Elmvale R.P.D.—Flos twp.	*1,509.05	622.20	886.85	728.60
Flesherton R.P.D.—Artemesia twp.	2,715.13	1,357.57	1,357.56	158.16
Georgina R.P.D.—Georgina twp.	17,336.91	8,668.46	8,668.45	1,175.64
Holstein R.P.D.—Agrement twp.	147.88	73.94	73.94
Innisfil R.P.D.—Innisfil and Gwillim- bury twps.	45,835.89	22,917.95	22,917.94	2,983.70
Lucknow R.P.D.—Kinloss twp.	615.03	307.51	307.52
Mariposa R.P.D.—Mariposa and Brock twps.	46,089.19	23,044.59	23,044.60	3,202.24
Markdale R.P.D.—Artemesia twp.	1,299.44	649.72	649.72	22.51
Meaford R.P.D.—St. Vincent twp.	1,272.15	636.07	636.08
Neustadt R.P.D.—Bentinck twp.	513.09	256.54	256.55
Nottawasaga R.P.D.—Nottawasaga twp.	15,825.86	7,912.93	7,912.93	1,011.44
Orangeville R.P.D.—Garafraxa E. and Amaranth twps.	13,277.84	6,638.92	6,638.92	930.97
Port Perry R.P.D.—Reach, Cartwright and Scugog twps.	*35,386.01	17,132.78	18,253.23	1,266.59
Ripley R.P.D.—Kinloss twp.	395.67	197.83	197.84
Shelburne R.P.D.—Melancthon twp.	*4,263.12	1,851.41	2,411.71	223.53
Sparrow Lake R.P.D.—Rama, Orillia N., Morrison and Matchedash twps.	43,575.11	21,787.56	21,787.55	1,703.81
Stayner R.P.D.—Nottawasaga, Sunni- dale and Flos twps.	*37,541.13	37,541.13	3,061.54
Tara R.P.D.—Derby, Keppel, Amabel and Arran twps.	*26,938.56	13,282.51	13,656.05	1,743.17
Uxbridge R.P.D.—Uxbridge and Reach twps.	*23,437.46	11,438.58	11,998.88	1,193.84
Walkerton Quarry R.P.D.—Brant twp.	2,285.90	1,142.95	1,142.95	144.29
Wroxeter R.P.D.—Howick, Turnberry and Morris twps.	*29,769.18	14,478.46	15,290.72	1,151.04
Non-operating capital.	443,822.18	245,167.11
	20,413.19	20,413.19
Totals.	464,235.37	198,655.07	265,580.30	27,535.78

Note.—Items marked * include portions of transmission lines used for purposes of Rural districts.

RURAL POWER DISTRICTS

RURAL OPERATING

District, the revenues collected from (or charged to) customers within each district, the Municipalities comprising certain other districts upon ascertainment (by in the year ending October 31, 1929.

Distribution cost and fixed charges					Total cost	Revenue from power and light customers in each district	Amounts remaining to be credited to certain districts or charged to the municipalities comprising certain other districts	
Cost of operation, maintenance and administration	Interest on capital investment	Renewal charges	Obsolescence and contingencies	Sinking fund			Credited	Charged
\$ c.	\$ c.	\$ c.	\$ c.	\$ c.	\$ c.	\$ c.	\$ c.	
1,270.77	544.31	478.46	478.46	125.95	5,011.11	4,860.30	150.81	
1,910.71	931.20	818.54	818.54	215.48	6,899.33	7,522.67	623.34	
1.64	12.83	11.31	11.31	2.98	40.07	40.07		
6.58	7.20	6.33	6.33	1.66	102.54	81.15	21.39	
121.93	158.65	69.73	69.73	36.71	1,018.80	1,006.22	12.58	
250.43	158.56	125.89	125.89	36.69	1,386.04	1,596.31	210.27	
626.08	216.66	168.31	168.31	50.12	2,074.62	2,182.60	107.98	
93.29	23.09	20.30	20.30	5.34	508.80	654.21	145.41	
204.14	40.36	30.19	30.19	9.34	1,042.82	942.35	100.47	
103.58	61.78	54.31	54.31	14.30	446.44	483.48	37.04	
887.61	389.46	342.34	342.34	90.12	3,227.51	3,265.87	38.36	
0.41	1.96	1.72	1.72	0.45	6.26	6.26		
1,083.30	790.65	694.99	694.99	182.96	6,430.59	7,068.11	637.52	
3.28	11.78	10.40	10.40	2.74	38.60	38.60		
1,826.43	991.83	871.83	871.83	229.51	7,993.67	8,619.63	625.96	
28.91	29.57	25.99	25.99	6.84	139.81	172.50	32.69	
5.70	26.94	23.68	23.68	6.23	86.23	86.23		
1.64	11.65	10.27	10.27	2.70	36.53	36.53		
503.20	356.59	313.45	313.45	82.52	2,580.65	2,607.43	26.78	
175.69	302.11	265.56	265.56	69.91	2,009.80	1,714.73	295.07	
454.57	256.21	202.80	202.80	59.28	2,442.25	2,240.50	201.75	
3.28	8.92	7.91	7.91	2.08	30.10	30.10		
158.25	108.39	84.07	84.07	25.08	683.39	729.25	45.86	
1,318.96	905.90	796.30	796.30	209.63	5,730.90	6,721.14	990.24	
1,753.16	1,595.00	701.01	701.01	369.08	8,180.80	9,611.13	1,430.33	
944.14	619.91	537.46	537.46	143.45	4,525.59	5,244.79	719.20	
710.63	485.36	415.43	415.43	112.32	3,333.01	3,154.70	178.31	
62.37	52.01	45.72	45.72	12.04	362.15	332.30	29.85	
565.05	502.57	432.29	432.29	116.29	3,199.53	3,176.62	22.91	
15,075.73	9,601.45	7,566.59	7,566.59	2,221.80	69,567.94	74,225.78	5,670.98	
Net Credit							\$4,657.84	1,013.14

GEORGIAN BAY

Statement showing the net Credit or Charge to each Municipality in respect of power interest added during the year; also the net amount Credited or Charged October 31, 1929, and the accumulated amount standing as

Municipality	Date commenced operating	Net credit or charge at October 31, 1928		Cash receipts and payments on account of such credits and charges	
		Credit	Charge	Credited	Charged
		\$	c.	\$	c.
Alliston.....	June, 1918	3,043.	19		
Arthur.....	Dec., 1916	2,806.	35		
Barrie.....	April, 1913	3,623.	79		
Beaverton.....	Nov., 1914	1,145.	48		
Beeton.....	Aug., 1918	3,084.	68		
Bradford.....	Oct., 1918	4,093.	35		
Brechin.....	Jan., 1915	1,053.	13		
Cannington.....	Nov., 1914	750.	85		
Chatsworth.....	Dec., 1915	662.	09		
Chesley.....	July, 1916	3,171.	57		
Coldwater.....	Mar., 1913	756.	07		
Collingwood.....	Mar., 1913	3,837.	79		
Cookstown.....	May, 1918	570.	56		
Creemore.....	Nov., 1914	909.	57		
Dundalk.....	Dec., 1915	1,049.	41		
Durham.....	Dec., 1915	2,957.	74		
Elmvale.....	June, 1913	334.	10		
Elmwood.....	April, 1918	315.	36		
Flesherton.....	Dec., 1915	836.	58		
Grand Valley.....	Dec., 1916	1,147.	12		
Gravenhurst.....	Nov., 1915	1,287.	77		
Hanover.....	Sept., 1916	5,179.	10		
Holstein.....	May, 1916			4,403.83	400.00
Huntsville.....	Sept., 1916	3,052.	53		
Kincardine.....	Mar., 1921	3,806.	74		
Kirkfield.....	June, 1920	219.	07		
Lucknow.....	Jan., 1921	1,940.	11		
Markdale.....	Mar., 1916	689.	47		
Meaford.....	Jan., 1924	2,793.	02		
Midland.....	July, 1911	9,310.	91		
Mount Forest.....	Dec., 1915	6,171.	47		
Muskoka twp.....	June, 1929				
Neustadt.....	Dec., 1918			400.74	
Orangeville.....	July, 1916	5,969.	99		
Owen Sound.....	Dec., 1915	7,610.	25		
Paisley.....	Sept., 1923	1,540.	63		
Penetanguishene.....	July, 1911	1,897.	40		
Port McNicoll.....	Jan., 1915	428.	60		
Port Perry.....	Sept., 1922	2,020.	28		
Priceville.....	Mar., 1920			224.73	
Ripley.....	Jan., 1921	1,050.	42		
Shelburne.....	July, 1916	1,585.	22		
Stayner.....	Oct., 1913	936.	01		
Sunderland.....	Mar., 1914	660.	63		
Tara.....	Feb., 1918			3,453.81	500.00

SYSTEM

CREDIT OR CHARGE

supplied to it to October 31, 1928; the cash receipts and payments thereon, and to each Municipality in respect of power supplied in the year ending a Credit or Charge to each Municipality at October, 31, 1929

Interest at 4% per annum added during the year		Net amount credited or charged in respect of power supplied in the year ending October 31, 1929		Accumulated amount standing as a credit or charge on October 31, 1929	
Credited	Charged	Credited	Charged	Credit	Charge
\$ c.	\$ c.	\$ c.	\$ c.	\$ c.	\$ c.
56.81		1,232.86		1,289.67	
35.06		957.98		993.04	
47.66		1,072.88		1,120.54	
14.31		1,314.92		1,329.23	
38.54		1,675.76		1,714.30	
85.70		654.23		739.93	
13.16		635.90		649.06	
12.21		1,213.88		1,226.09	
13.13		412.73		425.86	
35.67		2,126.92		2,162.59	
12.67		1,404.04		1,416.71	
58.04		5,335.02		5,393.06	
8.32		343.61		351.93	
13.95		1,021.45		1,035.40	
12.56		1,402.55		1,415.11	
56.13		2,061.90		2,118.03	
7.84		277.89		285.73	
3.97		352.48		356.45	
15.51		624.27		639.78	
19.89		924.61		944.50	
16.13		1,920.82		1,936.95	
64.70		4,803.18		4,867.88	
	171.94	43.96			4,131.81
50.99		2,723.76		2,774.75	
54.89		4,089.25		4,144.14	
2.76		253.11		255.87	
24.45		2,082.24		2,106.69	
11.37		559.32		570.69	
49.11		2,383.22		2,432.33	
125.54			81.27	44.27	
115.22		3,153.45		3,268.67	
		265.96		265.96	
	16.03		691.28		1,108.05
74.58		4,313.68		4,388.26	
95.92		6,594.59		6,690.51	
23.47		745.95		769.42	
23.70		2,475.71		2,499.41	
5.35		284.28		289.63	
36.23		2,300.04		2,336.27	
	8.99	110.08			123.64
18.83		640.41		659.24	
19.80		1,049.15		1,068.95	
12.39		829.62		842.01	
9.78		727.05		736.83	
	123.63	1,283.75			1,793.69

GEORGIAN BAY

Statement showing the net Credit or Charge to each Municipality in respect of power added during the year; also the net amount Credited or Charged to each Municipality accumulated amount standing as a Credit or

Municipality	Date commenced operating	Net credit or charge at October 31, 1928		Cash receipts and payments on account of such credits and charges	
		Credit	Charge	Credited	Charged
		\$	c.	\$	c.
Teeswater.....	Dec., 1920	1,091.	15		1,091.15
Thornton.....	Nov., 1918			108.	12
Tottenham.....	Oct., 1918			2,665.	27
Uxbridge.....	Sept., 1922	2,238.	18		2,238.18
Victoria Harbor.....	July, 1914	739.	99		739.99
Waubashene.....	Dec., 1914	546.	61		546.61
Wingham.....	Dec., 1920	3,244.	22		3,244.22
Woodville.....	Nov., 1914	556.	37		556.37
RURAL POWER DISTRICTS					
Barrie R.P.D.—Vespra, Oro and Innisfil twps.....	Aug., 1923	1,038.	90		
Beumaris R.P.D.—Wood, Medora and Monck twps.....	June, 1928			787.	07
Beeton R.P.D.—Tecumseh twp..	Sept., 1926			11.	48
Bradford R.P.D.—King twp....	Aug., 1929				
Buckskin R.P.D.—Matchedash, Wood and Medora twps.....	July, 1928			261.	52
Cannington No. 1—R.P.D.—Brock and Eldon twps.....	May, 1924	331.	08		
Cannington No. 2, R.P.D.—Brock twp.....	May, 1924	533.	51		
Chatsworth R. P. D.—Holland twp.....	Dec., 1928				
Elmvale R.P.D.—Flos twp.....	Jan., 1924	203.	32		
Flesherton R.P.D. — Artemesia twp.....	Feb., 1922			410.	23
Georgina R.P.D.—Georgina twp.	Oct., 1926			807.	73
Innisfil R.P.D.—Innisfil and Gwillimbury twps.....	Feb., 1928			141.	62
Lucknow R.P.D.—Kinloss twp..	Feb., 1924			10.	14
Mariposa R.P.D.—Mariposa and Brock twps.....	Sept., 1923	1,953.	81		
Markdale R.P.D. — Artemesia twp.....	July, 1924			442.	32
Neustadt R.P.D.—Bentinck twp.	Nov., 1926			10.	19
Nottawasaga R.P.D.—Nottawasaga twp.....	Jan., 1922	849.	20		
Orangeville R.P.D.—Garafraxa E. and Amaranth twps.....	Aug., 1927			549.	69
Port Perry R.P.D.—Reach, Cartwright and Scugog twps.....	Dec., 1922	83.	41		
Ripley R.P.D.—Kinloss twp.....	Feb., 1922			16.	13
				16.	78

SYSTEM

CREDIT OR CHARGE

supplied to it to October 31, 1928; the cash receipts and payments thereon, and interest cipality in respect of power supplied in the year ending October 31, 1929 and the Charge to each Municipality at October 31, 1929.

Interest at 4% per annum added during the year		Net amount credited or charged in respect of power supplied in the year ending October 31, 1929		Accumulated amount standing as a credit or charge on October 31, 1929	
Credited	Charged	Credited	Charged	Credit	Charge
\$ c.	\$ c.	\$ c.	\$ c.	\$ c.	\$ c.
13.98		391.89		405.87	
	4.32	618.83		506.39	
	88.75	695.15			1,393.60
27.96		2,285.50		2,313.46	
9.58		426.11		435.69	
11.43		194.62		206.05	
40.53		4,499.63		4,540.16	
6.95		613.17		620.12	
41.56			150.81	929.65	
	31.48	623.34			195.21
	.44		21.39		21.39
	10.46		12.58		284.56
13.24		210.27		554.59	
21.34		107.98		662.83	
		145.41		145.41	
8.13			100.47	110.98	
	16.41	37.04			389.60
	32.31	38.36			801.68
	5.66	637.52		490.24	
	0.41				
78.15		625.96		2,657.92	
	17.69	32.69			427.32
	0.41				
33.97		26.78		909.95	
	21.99		295.07		866.75
3.34			201.75		115.00
	0.65				

GEORGIAN BAY

Statement showing the net Credit or Charge to each Municipality in respect of power added during the year; also the net amount Credited or Charged to each Municipality accumulated amount standing as a Credit or

Municipality	Date commenced operating	Net credit or charge at October 31, 1928		Cash receipts and payments on account of such credits and charges	
		Credit	Charge	Credited	Charged
Shelburne R.P.D.—Melancthon twp.	Feb., 1926	\$	c.	\$	c.
Sparrow Lake R.P.D.—Rama, Orillia N., Morrison and Matchedash twps.	Oct., 1925			80.57	
Stayner R. P. D.—Nottawasaga, Sunnidale and Flos twps.	July, 1923	1,719.85			
Tara R.P.D.—Derby, Keppel, Amabel and Arran twps.	Jan., 1925	3,324.33			
Uxbridge R.P.D.—Uxbridge and Reach twps.	Sept., 1925	214.39			
Walkerton Quarry R.P.D. — Brant twp.	Sept., 1925	204.05			
Wroxeter R.P.D.—Howick, Turnberry and Morris twps.	Feb., 1922	71.76			
	Feb., 1929				
Totals		113,242.53	14,784.75	1,614.68	102,714.92

GEORGIAN BAY SYSTEM

Reserve for Renewals, October 31, 1929

Total provision for renewals to October 31, 1928	\$853,439.16
Deduct:	
Expenditures to October 31, 1928	82,466.91
Balance brought forward October 31, 1928	\$770,972.25
Added during the year ending October 31, 1929:	
Amounts charged to municipalities and rural power districts as part of the cost of power delivered to them	\$64,778.40
Amount included in costs of distribution of power within rural power districts	7,566.59
Provision against equipment employed in respect of contracts with private companies which purchased power	6,229.73
Renewals reserve provided on second-hand equipment purchased	11.74
Interest at 4% per annum on monthly balances at the credit of the account	30,839.36
	109,425.82
Deduct:	\$880,398.07
Expenditures during the year ending October 31, 1929	959.74
Balance carried forward October 31, 1929	\$879,438.33

SYSTEM

CREDIT OR CHARGE

supplied to it to October 31, 1928; the cash receipts and payments thereon, and interest cipality in respect of power supplied in the year ending October 31, 1929 and the Charge to each Municipality at October 31, 1929.

Interest at 4% per annum added during the year		Net amount credited or charged in respect of power supplied in the year ending October 31, 1929		Accumulated amount standing as a credit or charge on October 31, 1929	
Credited	Charged	Credited	Charged	Credit	Charge
\$ c.	\$ c.	\$ c.	\$ c.	\$ c.	\$ c.
	3.22	45.86			37.93
68.79		990.24		2,778.88	
132.97		1,430.33		4,887.63	
8.58		719.20		942.17	
8.16			178.31	33.90	
2.87			29.85	44.78	
			22.91		22.91
1,927.87	554.79	84,074.34	1,785.69	92,732.41	11,713.14

GEORGIAN BAY SYSTEM

Reserve for Obsolescence and Contingencies, October 31, 1929

Balance brought forward October 31, 1928.....	\$218,453.26
Added during the year ending October 31, 1929:	
Amounts charged to municipalities and rural power districts as part of the cost of power delivered to them.....	\$40,506.25
Amounts included in the costs of distribution of power within rural power districts.....	7,566.59
Provision against equipment employed in respect of contracts with private companies which purchased power.....	4,389.49
Interest at 4% per annum on monthly balances at the credit of the account.....	8,738.13
	<u>61,200.46</u>
	\$279,653.72
Deduct:	
Expenditures during the year ending October 31, 1929.....	8,956.76
Balance carried forward October 31st, 1929.....	<u>\$270,696.96</u>

GEORGIAN BAY SYSTEM

SINKING FUND

Statement showing Sinking Fund paid by each Municipality in the periods mentioned hereunder, as part of the cost of power delivered thereto, together with its proportionate share of other Sinking Funds, provided out of other revenues of the system, and interest allowed thereon to October 31, 1929

Municipality	Period of years ending Oct. 31, 1929	Amount	Municipality	Period of years ending Oct. 31, 1929	Amount
Alliston.....	6 years	\$ 5,981.93	Uxbridge.....	5 years	\$ 3,815.01
Arthur.....	8 "	6,501.29	Victoria Harbour.....	10 "	2,197.20
Barrie.....	11 "	38,877.85	Waubaushene.....	10 "	1,236.48
Beaverton.....	10 "	7,786.49	Wingham.....	5 "	9,914.92
Beeton.....	6 "	4,901.70	Woodville.....	10 "	4,376.75
Bradford.....	6 "	5,522.74	RURAL POWER DISTRICT		
Brechin.....	10 "	3,291.21	Barrie R.P.D.—Vespra, Oro and		
Cannington.....	10 "	5,905.35	Innisfil twps.....	7 "	1,082.32
Chatsworth.....	9 "	1,319.91	Beaumaris R.P.D.—Wood, Medora		
Chesley.....	8 "	10,466.03	and Monck twps.....	2 "	587.18
Coldwater.....	11 "	3,653.48	Beeton R.P.D.—Tecumseh twp.....	4 "	9.94
Collingwood.....	11 "	52,080.68	Bradford—King twp.....	1 "	8.49
Cookstown.....	6 "	1,480.11	Buckskin R.P.D.—Matchedash,		
Creemore.....	10 "	4,010.90	Wood and Medora twps.....	2 "	113.40
Dundalk.....	9 "	3,649.56	Cannington No. 1, R.P.D.—Brock		
Durham.....	9 "	10,555.57	and Eldon twps.....	6 "	614.24
Elmvale.....	11 "	5,842.01	Cannington No. 2, R.P.D.—Brock		
Elmwood.....	6 "	1,044.13	twp.....	6 "	818.21
Flesherton.....	9 "	2,051.03	Chatsworth R.P.D.—Holland twp...	1 "	33.75
Grand Valley...	8 "	3,794.52	Elmvale R.P.D.—Flos twp.....	6 "	316.38
Gravenhurst...	9 "	5,938.63	Flesherton R.P.D.—Artemesia twp..	8 "	247.97
Hanover.....	8 "	28,174.39	Georgina R.P.D.—Georgina twp....	4 "	551.44
Holstein.....	8 "	1,217.28	Holstein R.P.D.—Agremont twp....	1 "	0.45
Huntsville.....	8 "	18,218.66	Innisfil R.P.D.—Innisfil and Gwil-		
Kincardine.....	5 "	8,548.97	limbury twps.....	2 "	575.84
Kirkfield.....	5 "	974.01	Lucknow R.P.D.—Kinloss twp.....	4 "	13.25
Lucknow.....	5 "	4,251.15	Mariposa R.P.D.—Mariposa and		
Markdale.....	8 "	2,651.06	Brock twps.....	7 "	2,676.84
Meaford.....	5 "	5,485.57	Markdale R.P.D.—Artemesia twp...	6 "	211.74
Midland.....	11 "	76,875.64	Meaford R.P.D.—St. Vincent twp...	0 "	6.23
Mount Forest...	9 "	9,413.04	Neustadt R.P.D.—Bentinch twp....	3 "	8.38
Muskoka twp...	1 "	91.04	Nottawasaga R.P.D.—Nottawasaga		
Neustadt.....	6 "	3,472.70	twp.....	8 "	1,365.13
Orangeville.....	8 "	10,877.79	Orangeville R.P.D.—Garafraxa E.		
Owen Sound....	9 "	52,484.69	and Amaranth twps.....	3 "	346.62
Paisley.....	5 "	2,427.10	Port Perry R.P.D.—Reach, Cart-		
Penetanguishene	13 "	23,840.65	wright and Scugog twps.....	7 "	421.21
Port McNicoll...	10 "	1,810.27	Ripley R.P.D.—Kinloss twp.....	4 "	15.11
Port Perry.....	5 "	3,567.90	Shelburne R.P.D.—Melancthon twp.	4 "	170.50
Priceville.....	5 "	399.12	Sparrow Lake R.P.D.—Rama, Orillia		
Ripley.....	5 "	2,023.11	N., Morrison and Matchedash twps.	5 "	1,200.16
Shelburne.....	8 "	5,951.65	Stayner R.P.D.—Nottawasaga, Sun-		
Stayner.....	11 "	5,168.42	nidale and Flos twps.....	7 "	2,812.24
Sunderland.....	10 "	4,258.20	Tara R.P.D.—Derby, Keppel, Amabel		
Tara.....	6 "	2,893.54	and Arran twps.....	5 "	417.43
Teeswater.....	5 "	3,665.78	Uxbridge R.P.D.—Uxbridge and		
Thornton.....	6 "	1,039.59	Reach twps.....	5 "	523.26
Tottenham.....	6 "	3,058.25	Walkerton Quarry R.P.D.—Brant		
			twp.....	8 "	164.60
			Wroxeter R.P.D.—Howick, Turn-		
			berry and Morris twps.....	1 "	217.05
					504,364.41

GEORGIAN BAY SYSTEM

Reserve for Sinking Fund—October 31, 1929

Total provision for sinking fund to October 31, 1928.....		\$427,618.34
Provided in the year ending October 31, 1929:		
By charges included in the cost of power delivered to municipalities and rural power districts.....	\$52,118.91	
By charges included in the costs of distribution of power within rural power districts.....	2,221.80	
By charges against contracts with private companies which purchased power.....	5,300.63	
Interest at 4% per annum on the amount standing at the credit of the account.....	17,104.73	
		<u>76,746.07</u>
		<u><u>\$504,364.41</u></u>

GEORGIAN BAY RURAL LINES

Statement showing Interest, Sinking Fund, Renewals and Contingencies charged by the Commission to the Municipalities which operate the respective Rural Lines, for the year ending October 31, 1929

Operated by	Capital cost	Interest	Sinking fund	Renewals	Contingencies	Total interest, sinking fund, renewals and contingencies charged
	\$ c.	\$ c.	\$ c.	\$ c.	\$ c.	\$ c.
Brechin.....	922.02	48.22	16.60	18.44	9.22	92.48
Flesherton.....	1,885.41	105.77	33.94	37.71	18.85	196.27
Totals....	2,807.43	153.99	50.54	56.15	28.07	288.75

GEORGIAN BAY RURAL LINES

Statement showing the Sinking Fund paid in respect of each line, together with Interest allowed thereon to October 31, 1929

Lines operated by	Period of years ending October 31, 1929	Amount
Brechin.....	11 years	\$ c. 199.43
Flesherton.....	12 "	340.63
Total.....		540.06

EASTERN ONTARIO

Operating Account for Year

COSTS OF OPERATION AS PROVIDED UNDER THE TERMS OF THE POWER COMMISSION ACT

Power purchased.....		\$194,363.44	
Costs of operation and maintenance, including the proportion of administrative expenses chargeable to the operation of the system:			
Generation, transmission and distribution equipment.....	\$854,212.21		
Rural power districts.....	42,239.93		
			896,452.14
Interest on capital investment in:			
Generation, transmission and distribution equipment.....	772,300.17		
Rural power districts.....	15,943.78		
			788,243.95
Provision for renewals of:			
Generation, transmission and distribution equipment.....	\$179,427.90		
Rural power districts.....	13,205.79		
			192,633.69
Provision for obsolescence and contingencies in respect of:			
Generation, transmission and distribution equipment.....	\$254,701.22		
Rural power districts.....	4,247.96		
			258,949.18
Provision for sinking funds:			
By charges included in the cost of power delivered to municipi- palities and rural power districts.....	\$69,513.92		
By charges against contracts with private companies which purchase power and local distribution systems.....	76,983.22		
By charges included in the cost of distribution of power within rural power districts.....	3,470.08		
			149,967.22
			<u>\$2,480,609.62</u>

SYSTEM

ending October 31, 1929

REVENUE FOR PERIOD	
Collected from municipalities.....	\$ 946,289 .16
Power sold to private companies and local distribution systems.....	1,615,485 .73
Collected from customers in rural power districts.....	150,323 .11
	\$2,712,098 .00
Add:	
Amounts due by certain municipalities being the difference between the sums paid and the cost of power supplied to them in the year.....	\$829 .56
Amounts due by municipalities comprising certain rural power districts, being the difference between the revenue collected from customers therein and the cost of power supplied them in the year....	4,357 .90
	5,187 .46
Deduct:	\$2,717,285 .46
Amounts collected from certain municipalities in excess of the sums required to be paid by them for power supplied in the year.....	\$69,092 .61
Amounts collected from customers in certain rural power districts in excess of the cost of power delivered thereto.....	18,602 .79
	87,695 .40
Revenue.....	\$2,629,590 .06
Deduct:	
Profit from power sold to private companies and local distribution systems, transferred to the credit of obsolescence and contingency reserve.....	148,980 .44
	\$2,480,609 .62

EASTERN ONTARIO

Statement showing the amount to be paid by each Municipality as the Cost (under the received by the Commission from each Municipality on account of such cost pality upon ascertainment (by annual adjustment) of the actual cost

Municipality	Interim rates per horsepower collected by Commission during year		Share of Capital cost of system on which interest and fixed charges are payable	Average horsepower supplied in year after correction for power factor	Cost of power purchased	Share of operating	
	To Jan. 1 1929	To Oct. 31 1929				Operating maintenance and administrative expenses	Interest
Alexandria.....	60.00	60.00	121,751.20	225.3	685.05	2,570.78	5,824.13
Apple Hill.....	55.00	55.00	10,083.27	24.8	75.42	671.20	489.48
Athens.....	89.27	89.27	39,009.30	49.1	149.29	986.91	1,640.26
Belleville.....	32.00	32.00	381,794.96	1,850.3	5,626.01	16,217.06	18,014.58
Bloomfield.....	65.00	60.00	37,706.80	87.7	266.66	1,634.46	1,768.60
Brockville.....	30.00	30.00	371,565.14	1,861.8	5,660.97	18,908.07	17,548.85
Carleton Place...	50.00	40.00	202,422.80	884.7	2,690.01	7,001.91	9,801.46
Chesterville.....	40.00	40.00	70,603.48	240.8	732.17	2,925.93	3,332.09
Finch.....	74.00	74.00	24,144.99	49.0	148.99	785.89	1,163.03
Havelock.....	55.00	48.00	79,219.00	245.8	747.38	3,109.86	3,525.79
Kemptville.....	60.00	45.00	59,136.09	207.2	630.01	2,489.27	2,654.50
Lakefield.....	55.00	48.00	53,981.09	173.0	526.02	2,916.28	2,539.37
Lanark.....	80.00	60.00	19,795.01	51.1	155.37	654.24	971.43
Lancaster.....	97.00	97.00	31,542.65	35.8	108.85	562.72	1,513.83
Lindsay.....	44.00	40.00	395,426.57	1,476.2	4,488.52	21,823.46	18,642.02
Marmora.....	45.00	50.00	25,867.90	85.4	259.67	1,547.27	1,222.12
Martintown.....	55.00	55.00	7,094.13	21.9	66.59	348.93	338.38
Maxville.....	86.00	86.00	38,741.34	49.8	151.42	1,255.43	1,875.18
Norwood.....	44.00	40.00	32,036.25	131.3	399.23	1,653.25	1,401.33
Oshawa.....	34.00	34.00	1,879,153.39	7,802.9	23,725.42	78,343.92	88,173.86
Perth.....	50.00	40.00	167,353.41	784.4	2,385.05	6,680.96	8,088.65
Peterborough.....	32.00	30.00	1,244,026.13	6,214.1	18,894.54	47,191.82	58,694.50
Pictou.....	50.00	48.00	248,977.69	699.2	2,125.98	9,277.63	11,675.93
Prescott.....	30.00	30.00	115,320.29	606.0	1,842.60	5,602.02	5,517.71
Russell.....	80.00	75.00	26,611.36	47.4	144.12	802.82	1,278.62
Smiths Falls.....	45.00	35.00	241,284.82	1,380.9	4,198.75	10,747.75	11,570.78
Warkworth.....	60.00	50.00	16,329.98	53.4	162.37	894.55	768.92
Wellington.....	55.00	50.00	42,939.51	128.8	391.63	1,783.58	2,013.84
Whitby.....	36.00	36.00	225,089.65	907.2	2,758.42	9,103.60	10,623.40
Williamsburg.....	55.00	55.00	9,248.67	34.8	105.82	517.48	437.94
Winchester.....	40.00	40.00	50,562.87	190.2	578.32	2,564.11	2,394.97
RURAL POWER DISTRICTS							
Apple Hill R.P.D.—Kenyon and Roxborough twps.....			10,403.25	25.9	78.75	461.26	507.38
Belleville R.P.D.—Sidney and Thurlow twps.....			31,221.70	151.5	460.65	1,320.64	1,473.16
Bowmanville R.P.D.—Darlington twp.....			1,095.70	4.6	13.99	45.02	51.27
Brockville R.P.D.—Elizabethtown, Augusta and Yonge and Escott Rear twps.....			15,037.54	63.8	193.99	633.34	694.03
Campbellford R.P.D.—Rawden and Seymour twps.....			11,211.97	56.1	170.58	379.01	529.01

SYSTEM

COST OF POWER

Power Commission Act) of Power supplied to it by the Commission, the amount—and the amount remaining to be credited or charged to each Municipality of power supplied to it in the year ending October 31, 1929.

costs and fixed charges		Sinking fund	Total cost of power for year as provided to be paid under Power Commission Act	Amounts paid to the Commission by each municipality	Amounts remaining to be credited or charged to each municipality upon ascertainment of the actual cost of power by annual adjustment		
Renewals	Obsolescence and contingencies				Credited	Charged	
\$	c.	\$	c.	\$	c.	\$	c.
2,138.59	676.86	1,279.28	13,174.69	13,517.80	343.11		
172.52	69.72	107.70	1,586.04	1,363.05			222.99
614.68	177.36	357.04	3,925.54	4,380.88	455.34		
3,455.60	8,195.31	3,998.67	55,507.23	59,209.86	3,702.63		
547.89	446.23	394.82	5,058.66	5,325.99	267.33		
4,996.26	3,855.73	3,897.42	54,867.30	55,855.42	988.12		
2,925.01	1,897.02	2,129.63	26,445.04	36,764.39	10,319.35		
1,095.50	572.16	740.64	9,398.49	9,633.12	234.63		
418.49	142.27	253.67	2,912.34	3,627.81	715.47		
941.87	1,161.13	785.39	10,271.42	12,109.07	1,837.65		
827.74	462.93	573.89	7,638.34	9,830.60	2,192.26		
687.56	824.18	565.76	8,059.17	8,525.20	466.03		
331.01	136.34	208.34	2,456.73	3,247.99	791.26		
583.65	140.28	331.65	3,240.98	3,468.53	227.55		
4,576.93	6,800.23	4,148.43	60,479.59	60,182.77			296.82
326.02	414.34	272.24	4,041.66	4,188.29	146.63		
113.01	54.85	74.40	996.16	1,202.61	206.45		
716.30	185.33	411.01	4,594.67	4,284.92			309.75
297.64	594.57	311.35	4,657.37	5,363.40	706.03		
19,257.67	35,242.27	19,601.83	264,344.97	265,299.45	954.48		
2,351.01	1,651.73	1,760.57	22,917.97	32,693.06	9,775.09		
10,835.49	27,156.06	13,023.90	175,796.31	188,522.35	12,726.04		
3,334.69	3,377.59	2,603.66	32,395.48	33,816.73	1,421.25		
1,537.49	1,256.30	1,221.85	16,977.97	18,181.00	1,203.03		
469.90	145.96	279.65	3,121.07	3,609.78	488.71		
3,071.94	2,764.74	2,537.67	34,891.63	50,568.37	15,676.74		
205.88	254.70	171.30	2,457.72	2,766.48	308.76		
555.90	622.14	448.87	5,815.96	6,570.18	754.22		
2,397.52	4,094.57	2,362.47	31,339.98	32,657.64	1,317.66		
139.27	85.21	97.01	1,382.73	1,915.79	533.06		
760.90	444.56	530.04	7,272.90	7,606.63	333.73		
177.62	71.12	111.14	1,407.27	1,407.27	see page	219	
282.16	670.76	326.99	4,534.36	4,534.36	"	"	
11.05	20.79	11.39	153.51	153.51	"	"	
210.79	140.57	154.38	2,027.10	2,027.10	"	"	
97.44	248.06	117.38	1,541.48	1,541.48	"	"	

EASTERN ONTARIO

Statement showing the amount to be paid by each Municipality as the Cost (under the received by the Commission from each Municipality on account of such cost pality upon ascertainment (by annual adjustment) of the actual cost

Municipality	Interim rate ^s per horsepower collected by Commission during year		Share of capital cost of system on which Interest and fixed charges are payable	Average horse- power supplied in year after correction for power factor	Cost of power purchased	Share of operating	
	To Jan. 1 1929	To Oct. 31 1929				Operating main- tenance and admini- strative expenses	Interest
Chesterville R.P.D. —Winchester, Finch, Russell and Osna- bruck twps.....			23,378.54	66.6	202.50	867.98	1,113.42
Cobourg R.P.D. —Alnwick, Hamilton and Haldimand twps			24,929.86	77.2	234.73	964.60	1,101.35
Colborne R.P.D. —Haldimand tpw.....			11,053.86	44.1	134.09	362.88	518.02
Kingston R.P.D. —Ernestown, Kingston, Loughboro and Pittsburg twps.....			12,478.29	43.5	132.27	527.87	582.09
Lakefield R.P.D. —Smith twp..			118.92	0.6	1.82	4.45	5.61
Martintown R.P.D. —Charlot- tenburg and Lancaster twps..			18,612.26	52.1	158.41	456.92	885.92
Maxville R.P.D. —Kenyon twp.			276.77	0.7	2.13	12.43	13.54
Napanee R.P.D. —Richmond twp.....			767.99	3.3	10.03	35.37	35.65
Newcastle R.P.D. —Clarke, Dar- lington and Manvers twps....			3,793.11	13.3	40.44	146.09	174.20
Norwood R.P.D. —Asphodel and Seymour twps.....			871.99	2.9	8.82	34.46	38.66
Oshawa R.P.D. —Darlington, Pickering, East Whitby and Whitby twp.....			82,746.52	344.2	1,046.57	3,457.27	3,883.80
Peterboro R.P.D. —Douro, North Monaghan, Otonabee and Smith twps.....			82,112.04	406.3	1,235.39	3,454.32	3,873.93
Pickering R.P.D. —Pickering and Whitby twps.....			24,397.40	98.5	299.50	958.96	1,153.99
Port Hope R.P.D. —Hope twp.			5,567.68	22.6	68.72	371.84	260.12
Prescott R.P.D. —Augusta and Edwardsburg twps.....			14,683.84	69.0	209.80	844.16	677.22
Smiths Falls R.P.D. —Crosby S., Bastard and Burgess S., Yonge and Escott Rear and Montague twps.....			9,205.54	18.2	55.34	164.39	251.56
Trenton R.P.D. —Murray and Sidney twps.....			1,883.38	10.0	30.41	81.37	88.90
Warkworth R.P.D. —Percy twp.			233.18	1.0	3.04	14.51	10.99
Wellington R.P.D. —Amelias- burg, Hallowel and Hillier twps.....			4,767.34	14.3	43.48	143.95	223.58
Williamsburg R.P.D. —Wil- liamsburg twp.....			897.86	7.0	7.91	46.68	41.32
Totals—Municipalities.....			6,268,819.74	26,600.3	80,880.65	261,573.16	295,505.55
Totals—Rural power districts..			391,746.53	1,597.3	4,843.36	15,789.77	18,188.72
Totals—Companies.....			9,877,650.10	34,666.9	105,407.90	576,849.28	458,605.90
			16,538,216.37				
Non-operating capital.....			959,713.69				
Grand Totals.....			17,497,930.06	62,864.5	191,131.91	854,212.21	772,300.17

SYSTEM

COST OF POWER

Power Commission Act) of power supplied to it by the Commission, the amount—and the amount remaining to be credited or charged to each Municipality of power supplied to it in the year ending October 31, 1929.

costs and fixed charges		Sinking fund	Total cost of power for year as provided to be paid under Power Commission Act	Amounts paid to the Commission by each municipality	Amounts remaining to be credited or charged to each municipality upon ascertainment of the actual cost of power by annual adjustment	
Renewals	Obsolescence and contingencies				Credited	Charged
\$ c.	\$ c.	\$ c.	\$ c.	\$ c.	\$ c.	\$ c.
377.79	169.22	244.23	2,975.14	2,975.14	see page	219
288.14	377.04	245.31	3,211.17	3,211.17	"	"
117.23	203.81	115.21	1,451.24	1,451.24	"	"
148.83	203.55	129.59	1,724.20	1,724.20	"	"
1.02	2.62	1.24	16.76	16.76	"	"
303.55	134.82	195.27	2,134.89	2,134.89	"	"
4.71	1.91	2.96	37.68	37.68	"	"
7.66	14.87	7.94	111.52	111.52	"	"
43.02	62.98	38.77	505.50	505.50	"	"
9.86	13.55	8.62	113.97	113.97	"	"
847.06	1,554.35	863.39	11,652.44	11,652.44	"	"
723.93	1,779.44	859.70	11,926.71	11,926.71	"	"
260.56	446.19	256.64	3,375.84	3,375.84	"	"
57.80	103.65	57.84	919.97	919.97	"	"
197.30	148.62	150.84	2,227.94	2,227.94	"	"
79.22	45.76	53.83	650.10	650.10	"	"
15.07	43.60	19.72	279.07	279.07	"	"
2.40	4.57	2.45	37.96	37.96	"	"
61.72	69.17	49.87	591.77	591.77	"	"
13.85	12.73	9.07	131.56	131.56	"	"
70,683.93	103,902.67	65,480.15	878,026.11	946,289.16	69,092.61	829.56
4,339.78	6,543.75	4,033.77	53,739.15	53,739.15		
104,404.19	144,254.80	76,983.22	1,466,505.29	1,615,485.73	148,980.44*	
179,427.90	254,701.22	146,497.14	2,398,270.55	2,615,514.04		

*Transferred to credit of Obsolescence and Contingency Reserve.

EASTERN ONTARIO SYSTEM—

Statement showing the costs of distribution of power within each Rural Power and the amounts remaining to be credited to certain districts or charged to (by annual adjustment) of the actual costs

District and municipalities comprised therein:	Total capital cost of each district, Provincial Government grant received and applied thereagainst, and the balance representing the investment by the Commission			Cost of power delivered to districts as shown in "cost of power" table preceding
	Total capital cost	Government grant	Commission's investment	
	\$ c.	\$ c.	\$ c.	\$ c.
Apple Hill R.P.D.—Kenyon and Roxborough twps.....	*17,856.71	8,834.98	9,021.73	1,407.27
Belleville R.P.D.—Sidney and Thurlow twps.....	*71,998.00	35,654.41	36,343.59	4,534.36
Bowmanville R.P.D.—Darlington twp	2,353.84	1,176.92	1,176.92	153.51
Brockville R.P.D.—Elizabethtown, Augusta and Yonge and Escott Rear twps.....	*32,364.19	15,061.48	17,302.71	2,027.10
Campbellford R.P.D.—Rawden and Seymour twps.....	23,588.90	11,794.45	11,794.45	1,541.48
Chesterville R.P.D.—Winchester, Finch, Russell and Osnabrock twps..	*66,970.87	31,287.47	35,683.40	2,975.14
Cobourg R.P.D.—Alnwick, Hamilton and Haldimand twps.....	112,360.48	56,180.24	56,180.24	3,211.17
Colborne R.P.D.—Haldimand twp...	17,704.33	8,852.17	8,852.16	1,451.24
Kingston R.P.D.—Ernestown, Kingston, Loughborough and Pittsburg twps.....	34,398.50	17,199.25	17,199.25	484.50 1,724.20
Lakefield R.P.D.—Smith twp.....	*268.03	106.00	162.03	16.76
Martintown R.P.D.—Charlottenburg and Lancaster twps.....	28,930.61	14,465.30	14,465.31	2,134.89
Maxville R.P.D.—Kenyon twp.....	*1,578.11	695.67	882.44	37.68
Napanee R.P.D.—Richmond twp....	13,551.51	6,775.76	6,775.75	111.52
Newcastle R.P.D.—Clarke, Darlington and Manvers twps.....	*7,721.77	3,440.65	4,281.12	505.50
North Bay R.P.D.—West Ferris twp..	16,481.29	8,240.65	8,240.64	2,616.05
Norwood R.P.D.—Asphodel and Seymour twps.....	9,278.51	4,639.25	4,639.26	113.97
Oshawa R.P.D.—Darlington, Pickering, East Whitby and Whitby twps..	121,574.52	60,787.26	60,787.26	11,652.44
Peterborough R.P.D.—Douro, North Monaghan, Otonabee and Smith twps.....	84,155.90	42,077.95	42,077.95	11,926.71
Pickering R.P.D.—Pickering and Whitby twps.....	29,427.65	14,713.83	14,713.82	3,375.84
Port Hope R.P.D.—Hope twp.....	16,536.07	8,268.03	8,268.04	919.97
Prescott R.P.D.—Augusta and Edwardsburg twps.....	*48,208.28	24,045.11	24,163.17	2,227.94
Smith Falls R.P.D.—Crosby South, Bastard and Burgess South, Yonge and Escott Rear, and Montague twps.	49,258.55	24,629.28	24,629.27	650.10
Trenton R.P.D.—Murray and Sidney twps.....	2,471.68	1,235.84	1,235.84	279.07
Warkworth R.P.D.—Percy twp.....	*2,546.89	1,226.75	1,320.14	37.96
Wellington R.P.D.—Ameliasburg, Hallowell and Hillier twps.....	*360.58	78.25	282.33	591.77
Williamsburg R.P.D.—Williamsburg twp.....	10,746.74	5,373.37	5,373.37	262.54
	822,692.51		415,852.19	
Non-operating capital.....	79,046.18		79,046.18	
Totals.....	901,738.69	406,840.32	494,898.37	56,970.68

Note items marked * include portions of transmission lines used for purposes of rural power districts.

RURAL POWER DISTRICTS

RURAL OPERATING

district, the revenues collected from (or charged to) customers within each district, the Municipalities comprising certain other districts upon ascertainment in the year ending October 31, 1929.

Distribution costs and fixed charges

Cost of operation, maintenance and administration	Interest on capital investment	Renewal charges	Obsolescence and contingencies	Sinking fund	Total cost	Revenue from power and light customers in each district	Amounts remaining to be credited to certain districts or charged to the municipalities comprising certain other districts	
							Credited	Charged
\$ c.	\$ c.	\$ c.	\$ c.	\$ c.	\$ c.	\$ c.	\$ c.	\$ c.
779.40	435.21	355.32	177.66	94.52	3,249.38	4,015.92	766.54
5,270.58	1,019.00	851.93	210.89	228.69	12,115.45	14,483.69	2,368.24
60.28	41.09	35.03	8.76	9.22	307.89	416.57	108.68
4,083.66	752.55	583.52	291.76	163.45	7,902.04	5,991.74	1,910.30
586.93	382.14	325.78	81.44	85.76	3,003.53	2,779.66	223.87
2,536.96	1,531.26	1,207.60	603.80	332.58	9,187.34	11,709.39	2,522.05
3,201.22	2,266.54	1,932.26	483.07	508.67	11,602.93	11,136.34	466.59
431.89	409.74	349.31	87.33	91.96	2,821.47	3,487.56	666.09
2,359.59	754.33	643.08	160.77	169.29	6,295.76	5,882.96	412.80
11.97	7.59	5.36	1.20	1.70	44.58	52.84	8.26
1,225.96	688.92	568.38	284.19	149.62	5,051.96	6,807.78	1,755.82
134.93	15.08	8.70	4.35	3.28	204.02	64.05	139.97
233.46	83.68	71.34	17.83	18.78	536.61	524.43	12.18
398.58	180.47	138.91	32.86	40.50	1,296.82	1,775.82	479.00
798.24	316.31	269.66	67.41	4,067.67	5,075.00	1,007.33
67.99	65.60	55.93	13.98	14.72	332.19	341.08	8.89
8,554.22	2,685.45	2,282.99	569.95	602.68	26,347.73	27,462.94	1,115.21
4,523.06	1,793.96	1,529.38	382.34	402.61	20,558.06	24,199.62	3,641.56
2,327.41	567.81	484.07	121.02	127.43	7,003.58	9,838.05	2,834.47
236.43	378.61	322.77	80.69	84.97	2,023.44	2,501.91	478.47
2,431.82	978.33	807.34	403.67	212.48	7,061.58	6,560.94	500.64
1,252.04	251.13	100.00	50.00	52.65	2,355.92	1,693.63	662.29
250.17	58.42	49.80	12.45	13.11	663.02	1,360.62	697.60
6.26	7.83	4.82	0.97	1.76	59.60	88.56	28.96
252.84	57.23	44.71	10.67	12.85	970.07	1,085.69	115.62
224.04	215.50	177.80	88.90	46.80	1,015.58	986.32	29.26
42,239.93	15,943.78	13,205.79	4,247.96	3,470.08	136,078.22	150,323.11	18,602.79	4,357.90
Net Credit.....							\$14,244.89	

EASTERN ONTARIO

Statement showing the net Credit or Charge to each Municipality in respect of power
 ments made and interest added during the year—also the net amount
 in the year ending October 31, 1929; and the accumulated amount

Municipality	Date commenced operating	Net credit or charge at October 31, 1928		Cash receipts and payments on account of such credits and charges, also adjustments made during the year	
		Credit	Charge	Credited	Charged
Alexandria.....	Jan., 1921	\$ c.	\$ c.	\$ c.	\$ c.
Apple Hill.....	April, 1921	40.98	1,031.89	1,031.89	40.98
Athens.....	Jan., 1929				
Belleville.....	April, 1929				
Bloomfield.....	April, 1919	828.71			837.89
Brockville.....	April, 1915	3,799.29			3,799.29
Carleton Place.....	May, 1919	1,681.45			1,681.45
Chesterville.....	April, 1914	518.16			518.16
Finch.....	Feb., 1928		128.42	128.42	
Havelock.....	Feb., 1921	2,788.16			2,813.33
Kemptville.....	Dec., 1921	2,395.17			2,395.17
Lakefield.....	Aug., 1920	2,246.77			2,266.88
Lanark.....	Sept. 1921	767.63			767.63
Lancaster.....	May, 1921		9,198.77	875.63	
Lindsay.....	Mar., 1928	4,869.65			4,918.21
Marmora.....	Jan., 1921		403.84	406.85	
Martintown.....	May, 1921	104.49			104.49
Maxville.....	Feb., 1921		1,972.80	1,972.80	
Norwood.....	Feb., 1921	978.16			985.80
Oshawa.....	Feb., 1929				
Perth.....	Feb., 1919	3,555.48			3,555.48
Peterboro.....	Mar., 1913	21,576.55			21,748.33
Picton.....	April, 1919	2,496.01			2,519.26
Prescott.....	Dec., 1913	1,398.21			1,398.21
Russell.....	Feb., 1926	424.48			424.48
Smiths Falls.....	Sept., 1918	4,186.03			4,186.03
Warkworth.....	Oct., 1923	700.81			707.16
Wellington.....	April, 1919	1,380.48			1,391.59
Whitby.....	Jan., 1926		205.65		208.35
Williamsburg.....	April, 1915	162.31			162.31
Winchester.....	Jan., 1914		661.50	661.50	
RURAL POWER DISTRICTS					
Apple Hill R.P.D.—Kenyon and Roxborough twps.....	Nov., 1923	420.30			
Belleville R.P.D.—Sidney and Thurlow twps.....	Sept., 1927	4,984.90			
Bowmanville R.P.D.—Darlington twp.....	Jan., 1924		22.69		
Brockville R.P.D.—Elizabethtown, Augusta, Yonge and Escott Rear twps.....	Nov., 1921	857.86			
Campbellford R.P.D.—Rawden and Seymour twps.....	Aug., 1924		28.42		

SYSTEM

CREDIT OR CHARGE

supplied to it to October 31, 1928; the cash receipts and payments thereon, adjusted—Credited or Charged to each municipality in respect of power supplied standing as a Credit or Charge to each municipality at October 31, 1929

Interest at 4% per annum added during the year		Net amount credited or charged in respect of power supplied in the year ending October 31, 1929		Accumulated amount standing as a credit or charge on October 31, 1929	
Credited	Charged	Credited	Charged	Credit	Charge
\$	c.	\$	c.	\$	\$
0.53	14.47	343.11		328.64	
			222.99		222.46
		455.34		455.34	
		3,702.63		3,702.63	
9.18		267.33		267.33	
54.96		988.12		1,043.08	
22.11		10,319.35		10,341.46	
6.81		234.63		241.44	
	3.29	715.47		712.18	
25.17		1,837.65		1,837.65	
30.13		2,192.26		2,222.39	
20.11		466.03		466.03	
9.98		791.26		801.24	
	340.88	227.55			8,436.47
48.56			296.82		296.82
	3.01	146.63		146.63	
1.58		206.45		208.03	
	62.83		309.75		372.58
7.64		706.03		706.03	
		954.48		954.48	
44.42		9,775.09		9,819.51	
171.78		12,726.04		12,726.04	
23.25		1,421.25		1,421.25	
21.15		1,203.03		1,224.18	
4.56		488.71		493.27	
41.75		15,676.74		15,718.49	
6.35		308.76		308.76	
11.11		754.22		754.22	
2.70		1,317.66		1,317.66	
2.05		533.06		535.11	
	7.10	333.73		326.63	
16.81		766.54		1,203.65	
199.40		2,368.24		7,552.54	
	0.91	108.68		85.08	
34.31			1,910.30		1,018.13
	1.14		223.87		253.43

EASTERN ONTARIO

Statement showing the net Credit or Charge to each Municipality in respect of power
ments made and interest added during the year—also the net amount
in the year ending October 31, 1929; and the accumulated amount

Municipality	Date commenced operating	Net credit or charge at October 31, 1928		Cash receipts and payments on account of such credits and charges, also adjust- ments made during the year	
		Credit	Charge	Credited	Charged
		\$	c.	\$	c.
Chesterville R.P.D.—Winchester, Finch, Russell and Osnabruck twps.....	Nov., 1921	796.76			53.24
Cobourg R.P.D.—Alnwick, Hamil- ton and Haldimand twps.....	Feb., 1927	645.63			
Colborne R.P.D.—Haldimand twp.....	Aug., 1925	1,204.86			
Kingston R.P.D.—Ernestown, Kingston, Loughboro and Pitts- burg twps.....	Jan., 1923	635.98			
Lakefield R.P.D.—Smith twp....	July, 1928		21.48		
Martintown R.P.D.—Charlotten- burg and Lancaster twps.....	Jan., 1922		2,352.56		30.61
Maxville R.P.D.—Kenyon twp..	Dec., 1927		19.55		
Napanee R.P.D.—Richmond twp.	Nov., 1927		115.99		
Newcastle R.P.D.—Clarke, Dar- lington and Manvers twps.....	Sept., 1927		147.06		
Norwood R.P.D.—Asphodel and Seymour twps.....	Jan., 1929				
Oshawa R.P.D.—Darlington, Pickering, East Whitby and Whitby twps.....	April, 1918	14,029.68			
Peterboro R.P.D.—Douro, North Monaghan, Otonabee and Smith twps.....	Jan., 1927	5,453.92			
Pickering R.P.D.—Pickering and Whitby twps.....	Jan., 1926	2,987.34			
Port Hope R.P.D.—Hope twp....	Aug., 1927		37.51		
Prescott R.P.D.—Augusta and Edwardsburg twps.....	June, 1922		877.28		
Smiths Falls R.P.D.—Crosby South, Bastard and Burgess S., Yonge and Escott Rear, and Montague twps.....	May, 1929				
Trenton R.P.D.—Murray and Sidney twps.....	Jan., 1924	699.94			
Warkworth R.P.D.—Percy twp..	Nov., 1928				
Wellington R.P.D.—Amelias- burg, Hallowell and Hillier twps.	Nov., 1925	136.74			
Williamsburg R.P.D.—Williams- burg twp.....	Feb., 1923		115.91		
North Bay R.P.D.—West Ferris twp.....	June, 1927	985.71			
		90,944.25	17,135.67	5,077.09	57,514.33

SYSTEM

CREDIT OR CHARGE

supplied to it to October 31, 1928; the cash receipts and payments, thereon adjusted—
Credited or Charged to each municipality in respect of power supplied
standing as a Credit or Charge to each municipality at October 31, 1929

Interest at 4% per annum added during the year		Net amount credited or charged in respect of power supplied in the year ending October 31, 1929		Accumulated amount standing as a credit or charge on October 31, 1929	
Credited	Charged	Credited	Charged	Credit	Charge
\$ c.	\$ c.	\$ c.	\$ c.	\$ c.	\$ c.
30.10		2,522.05		3,295.67	
25.83			466.59	204.87	
48.19		666.09		1,919.14	
25.44			412.80	248.62	
	0.86	8.26			14.08
	94.62	1,755.82			721.97
	0.78		139.97		160.30
	4.64		12.18		132.81
	5.88	479.00		326.06	
		8.89		8.89	
561.18		1,115.21		15,706.07	
218.16		3,641.56		9,313.64	
119.49		2,834.47		5,941.30	
	1.50	478.47		439.46	
	35.09		500.64		1,413.01
			662.29		662.29
28.00		697.60		1,425.54	
		28.96		28.96	
5.47		115.62		257.83	
	4.64		29.26		149.81
39.43		1,007.33		2,032.47	
1,917.69	581.64	87,695.40	5,187.46	119,069.49	13,854.16

EASTERN ONTARIO SYSTEM

Reserve for Renewals, October 31, 1929

Total provision for renewals to October 31, 1928:

Central Ontario system.....	\$2,502,902.31	
St. Lawrence system.....	234,020.53	
Rideau system.....	120,874.66	
		\$2,857,797.50

Expenditures to October 31, 1928:

Central Ontario system.....	\$365,759.51	
St. Lawrence system.....	25,128.23	
Rideau system.....	2,551.86	
		393,439.60
		\$2,464,357.90

Balance brought forward at October 31, 1928—

Added during the year ending October 31, 1929:

Amounts charged to municipalities and rural power districts as part of the cost of power delivered to them.....	\$75,023.71	
Amounts included in the costs of distribution of power within rural power districts.....	13,205.79	
Provision against equipment employed in respect of con- tracts with private companies, which purchased power, and local distribution systems.....	104,404.19	
Provision against equipment employed in respect of Camp- bellford Pulp Mill.....	1,051.20	
Reserve provided in respect of equipment transferred.....	1,163.00	
Interest at 4% per annum on the monthly balances at the credit of the account.....	85,733.05	
		280,580.94
		\$2,744,938.84

Deduct:

Expenditures during the year ending October 31, 1929.....	\$22,619.63	
Accumulated reserves for renewals in respect of local distribution systems sold to municipalities during the year.....	320,502.12	
		343,121.75

Balance carried forward, October 31, 1929.....

\$2,401,817.09

EASTERN ONTARIO SYSTEM

Reserve for Obsolescence and Contingencies, October 31, 1929

Total provision for Obsolescence and Contingencies to October 31, 1928:		
Central Ontario system.....	\$575,337.05	
St. Lawrence system.....	82,208.43	
Rideau system.....	86,345.64	
	<u>743,891.12</u>	
Additional provision by appropriating surpluses in Central Ontario system, October 31, 1928.....	19,842.09	\$763,733.21
Deduct:		
Appropriation to reduce the investment in undeveloped water power sites, local distribution systems, Bruton limits, Bancroft barking mill, Trenton and Napanee water works debentures and North Bay stand-by station.....		<u>362,457.04</u>
Balance brought forward at October 31, 1928.....		\$401,276.17
Added during the year ending October 31, 1929:		
Amounts charged to municipalities and rural power districts as part of the cost of power delivered to them.....	\$110,446.42	
Amount included in the costs of distribution of power within rural power districts.....	4,247.96	
Provision against equipment employed in respect of contracts with private companies, which purchased power, and local distribution system.....	144,254.80	
Net profit from contracts with sundry power customers and from local distribution systems.....	148,980.44	
Interest at 4% per annum on monthly balances at the credit of the account.....	<u>17,253.70</u>	
		<u>425,183.32</u>
		\$826,459.49
Deduct:		
Expenditures during the year ending October 31, 1929.....	\$52,795.46	
Appropriation to reduce investment in Napanee steam plant and Crow River storage.....	<u>26,705.04</u>	
		<u>79,500.50</u>
Balance brought forward, October 31, 1929.....		<u><u>\$746,958.99</u></u>

EASTERN ONTARIO SYSTEM

SINKING FUND

Statement showing Sinking Fund paid by each municipality in the periods mentioned hereunder as part of the cost of power delivered thereto, together with the proportionate share of other sinking funds, provided out of other revenues of the system and interest allowed thereon to
October 31, 1929

Municipality	Period of years ending Oct. 31, 1929	Amount	Rural Power District	Period of years ending Oct. 31, 1929	Amount
		\$ c.			\$ c.
Alexandria.....	5 years	10,174.70	Apple Hill R.P.D. —Kenyon and Roxborough twps.....	5 years	684.64
Apple Hill.....	5 "	944.92	Belleville R.P.D. —Sidney and Thurlow twps.....	1 "	969.29
Athens.....	1 "	491.09	Bowmanville R.P.D. —Darlington twp.....	1 "	33.17
Belleville.....	1 "	9,050.24	Brockville R.P.D. —Elizabethtown, Augusta, Yonge and Escott Rear twps.....	8 "	2,525.77
Bloomfield.....	1 "	634.25	Campbellford R.P.D. —Rawden and Seymour twps.....	1 "	356.30
Brockville.....	9 "	52,189.00	Chesterville R.P.D. —Winchester, Finch, Russell and Osnabruck twps.....	8 "	1,786.91
Carleton Place..	5 "	20,955.41	Cobourg R.P.D. —Alnwich, Hamilton and Haldimand twps.....	1 "	964.75
Chesterville.....	10 "	11,502.44	Colborne R.P.D. —Haldimand twp.	1 "	327.57
Finch.....	2 "	608.92	Kingston R.P.D. —Ernestown, Kingston, Loughboro and Pittsburg twps.....	1 "	417.64
Havelock.....	1 "	1,456.46	Lakefield R.P.D. —Smith twp.....	1 "	4.58
Kemptville.....	5 "	4,881.14	Martintown R.P.D. —Charlottenburg and Lancaster twps.....	8 "	2,047.80
Lakefield.....	1 "	1,038.07	Maxville R.P.D. —Kenyon twp.....	2 "	14.84
Lanark.....	5 "	1,589.45	Napanee R.P.D. —Richmond twp..	1 "	35.73
Lancaster.....	5 "	2,201.05	Newcastle R.P.D. —Clarke, Darlington and Manvers twps.....	1 "	115.59
Lindsay.....	1 "	8,178.65	Norwood R.P.D. —Asphodel and Seymour twps.....	1 "	31.26
Marmora.....	1 "	505.39	Oshawa R.P.D. —Darlington, Pickering, East Whitby and Whitby twps.....	1 "	2,405.79
Martintown.....	5 "	564.75	Peterboro R.P.D. —Douro, North Monaghan, Otonabee and Smith twps.....	1 "	2,371.56
Maxville.....	5 "	2,832.95	Pickering R.P.D. —Pickering and Whitby twps.....	1 "	652.99
Norwood.....	1 "	669.82	Port Hope R.P.D. —Hope twp.....	1 "	204.51
Oshawa.....	1 "	40,904.79	Prescott R.P.D. —Augusta and Edwardsburg twps.....	8 "	2,589.05
Perth.....	5 "	17,232.36	Smiths Falls R.P.D. —Crosby South, Bastard and Burgess S., Yonge and Escott Rear and Montague twps.....	1 "	156.17
Peterboro.....	1 "	29,989.22	Trenton R.P.D. —Murray and Sidney twps.....	1 "	60.13
Picton.....	1 "	4,512.57	Warkworth R.P.D. —Percy twp...	1 "	6.94
Prescott.....	10 "	13,424.53	Wellington R.P.D. —Ameliasburg, Hallowell and Hillier twps.....	1 "	101.76
Russell.....	4 "	1,331.82	Williamsburg R.P.D. —Williamsburg twp.....	5 "	110.79
Smiths Falls....	6 "	27,944.06			
Warkworth.....	1 "	317.09			
Wellington.....	1 "	800.51			
Whitby.....	1 "	4,839.24			
Williamsburg....	9 "	1,219.84			
Winchester.....	10 "	6,307.48			
					298,267.74

EASTERN ONTARIO SYSTEM

Reserve for Sinking Fund, October 31, 1929

Total provision for sinking fund to October 31, 1928.....		\$142,596.65
Provided in the year ending October 31, 1929:		
By charges included in the cost of power delivered to municipalities and rural power districts.....	\$69,513.92	
By charges included in the costs of distribution of power within rural power districts.....	3,470.08	
By charges against contracts with private companies which purchased power and local distribution systems.....	76,983.22	
Interest at 4 ⁰⁰ / ₁₀₀ per annum on the amount standing at the credit of the account.....	5,703.87	
	<u>155,671.09</u>	
		<u>\$298,267.74</u>

MADAWASKA PROPERTIES

Operating Account for the Five Months Ending October 31, 1929 (including Operations of the Galetta Electric Power and Milling Co. Limited)

COST OF OPERATION

Cost of operating and maintaining Generating plants, transmission lines, stations, rural lines and distribution systems, including rentals of water powers and the proportion of administrative expenses chargeable to the operation of the properties.....		\$25,769.41
Interest on bonds, etc.....	\$1,738.47	
Less Interest received on Investments.....	927.46	
	<u>811.01</u>	
Net Operating Surplus for the five months carried to Appropriation Account.....		16,524.15
		<u>\$43,104.57</u>

REVENUE FOR PERIOD

Power sold to private companies.....		\$8,397.00
Light and power sold to consumers on the two Distribution Systems and on the rural lines.....		34,497.61
Net Profit on sale of equipment and supplies, etc.....		209.96
		<u>\$43,104.57</u>

APPROPRIATION ACCOUNT

Amount paid to the Commission on account of interest on the investment in the properties.....	\$16,524.15
Net Operating Surplus for the five months ending October 31, 1929.....	<u>\$16,524.15</u>

NOTE.— For statement of Assets and Liabilities, Madawaska Properties, see page 238.

OTTAWA

Operating Account for Year

COSTS OF OPERATION AS PROVIDED FOR UNDER THE TERMS OF THE POWER COMMISSION ACT

Power purchased.....		\$246,231.96	
Costs of operation and maintenance, including the proportion of administrative expenses chargeable to the operation of the system:			
Transmission equipment.....	\$2,450.11		
Rural power district.....	7,523.21		
			9,973.32
Interest on capital investment in:			
Transmission equipment.....	\$910.72		
Rural power district.....	3,988.34		
			4,899.06
Provision for renewal of:			
Transmission equipment.....	\$381.52		
Rural power district.....	3,114.38		
			3,495.90
Provision for obsolescence and contingencies in respect of:			
Transmission equipment.....	\$58.37		
Rural power district.....	1,557.19		
			1,615.56
Provision for sinking fund:			
By charges included in the cost of power delivered to municipalities and Nepean rural power district.....	\$200.87		
By charges included in the cost of distribution of power within Nepean rural power district.....	862.62		
			1,063.49
			<u>\$267,279.29</u>

OTTAWA

Statement showing the amount to be paid by each Municipality as the Cost—under received by the Commission from each Municipality on account of such ascertainment (by annual adjustment) of the actual cost of

Municipality	Interim rates per horsepower collected by Commission during year	Share of capital cost of system on which interest and fixed charges are payable	Average horsepower supplied in year after correction for power factor	Cost of power purchased	Share of
					Operating maintenance and administrative expenses
	\$ c.	\$ c.	\$ c.	\$ c.	\$ c.
Ottawa.....		964.71	20,630.2	239,182.72	1,634.50
Richmond.....	84.50	11,534.65	34.1	716.94	362.59
RURAL POWER DISTRICT					
Nepean R.P.D.—Nepean, Goulburn, Gower N., Gloucester and Osgood twps.....		8,035.95	301.5	6,332.30	453.02
Totals—Municipalities.....		12,499.36	20,664.3	239,899.66	1,997.09
Totals—Rural power district.....		8,035.95	301.5	6,332.30	453.02
		20,535.31			
Non-operating capital.....		430,951.80			
Grand totals.....		451,487.11	20,965.8	246,231.96	2,450.11

SYSTEM

ending October 31, 1929

REVENUE FOR PERIOD

Collected from municipalities.....	\$243,777.52	
Collected from customers in Nepean rural power district.....	26,928.28	
		\$270,705.80
Deduct:		
Amounts collected from municipality of Richmond in excess of the sum required to be paid for power supplied in the year	\$860.24	
Amounts collected from customers in Nepean rural power district in excess of the cost of power delivered thereto.....	2,566.27	
		3,426.51
Revenue.....		\$267,279.29

\$267,279.29

SYSTEM

COST OF POWER

the Power Commission Act—of Power supplied to it by the Commission; the amount cost; and the amount remaining to be credited to each Municipality upon power supplied to it in the year ending October 31, 1929

operating costs and fixed charges				Total cost of power for year as provided to be paid under Power Commission Act	Amounts paid to the Commission by each municipality	Amounts remaining to be credited to each municipality upon ascertainment of the actual cost of power by annual adjustment
Interest	Renewals	Obsolescence and contingencies	Sinking fund			
\$ c.	\$ c.	\$ c.	\$ c.	\$ c.	\$ c.	\$ c.
45.91	19.29	10.16	240,892.58	240,892.58
561.58	230.73	31.38	121.48	2,024.70	2,884.94	860.24
303.23	131.50	26.99	69.23	7,316.27	7,316.27
607.49	250.02	31.38	131.64	242,917.28	243,777.52	860.24
303.23	131.50	26.99	69.23	7,316.27	7,316.27	
910.72	381.52	58.37	200.87	250,233.55	251,093.79	

OTTAWA SYSTEM—

Statement showing the costs of distribution of power within Nepean rural power remaining to be credited to this district upon ascertainment (by annual

Rural power district and municipalities comprised therein	Total capital cost of this district, provincial government grant received and applied thereagainst, and the balance representing the investment by the Commission			Distribution	
	Total capital cost	Government grant	Commission's investment	Cost of power delivered to this district as shown on "cost of power" table preceding	Cost of operation maintenance and administration
	\$ c.	\$ c.	\$ c.	\$ c.	\$ c.
Nepean R.P.D.—Nepean, Goulburn, Gower N., Gloucester and Osgood twps.	*159,550.99	75,715.93	83,835.06	7,316.27	7,523.21
Non-operating capital...	1,872.23	1,872.23
	161,423.22	75,715.93	85,707.29	7,316.27	7,523.21

*Includes portion of transmission used for purposes of rural power district.

OTTAWA

Statement showing the net credit to each municipality in respect of power supplied to each Municipality in respect of power supplied during year ending to each Municipality at

Municipality	Date commenced operating	Net credit at October 31, 1928	Adjustments and payments made during the year
		Credit	Charged
		\$ c.	\$ c.
Ottawa.....	Jan., 1914
Richmond.....	Aug., 1928	206.59	206.59
RURAL POWER DISTRICT			
Nepean R.P.D. — Nepean, Goulburn, Gower N., Gloucester and Osgood twps.	Feb., 1922	3,034.19	3,581.48
Totals.....	3,240.78	3,788.07

RURAL POWER DISTRICT

RURAL OPERATING

district; the revenue collected from customers within this district; and the amount adjustment) of the actual costs in the year ending October 31, 1929

costs and fixed charges				Total cost	Revenue from power and light customers in each district	Amount remaining to be credited to Nepean rural power district
Interest on capital investment	Renewal charges	Obsolescence and contingencies	Sinking fund			
\$ c.	\$ c.	\$ c.	\$ c.	\$ c.	\$ c.	\$ c.
3,988.34	3,114.28	1,557.19	862.62	24,362.01	26,928.28	2,566.27
3,988.34	3,114.38	1,557.19	862.62	24,362.01	26,928.28	2,566.27

SYSTEM

CREDIT OR CHARGE

to it to October 31, 1928; interest added during the year; also the net amount credited October 31, 1929, and the accumulated amount standing as a credit October 31, 1929

Interest at 4% per annum added during the year	Net amount credited in respect of power supplied in the year ending October 31, 1929	Accumulated amount standing as a credit on October 31, 1929
Credit	Credited	Credit
\$ c.	\$ c.	\$ c.
2.58	860.24	862.82
119.80	2,566.27	2,138.78
122.38	3,426.51	3,001.60

OTTAWA SYSTEM

Reserve for Renewals, October 31, 1929

Total provision for renewals to October 31, 1928.....	\$9,931.23	
Deduct expenditures to October 31, 1928.....	699.10	
		<hr/>
Balance brought forward October 31, 1928.....		\$9,232.13
Added during the year ending October 31, 1929:		
Amount charged to the municipalities and Nepean rural power district as part of the cost of power delivered to them.....	\$381.52	
Amounts included in the costs of distribution of power to consumers within the Nepean rural power district.....	3,114.38	
Interest at 4% per annum on monthly balances at the credit of the account.....	369.29	
		<hr/>
		3,865.19
		<hr/>
		\$13,097.32
Deduct:		
Expenditures during the year ending October 31, 1929.....		22.17
		<hr/>
Balance carried forward October 31, 1929—.....		<u>\$13,075.15</u>

OTTAWA SYSTEM

Reserve for Obsolescence and Contingencies October 31, 1929

Total provision for contingencies to October 31, 1928.....		\$2,335.18
Added during the year ending October 31, 1929:		
Amounts charged to municipalities of Richmond and Nepean rural power district as part of the cost of power delivered to them.....	\$58.37	
Amounts included in the costs of distribution of power to consumers within the Nepean rural power district.....	1,557.19	
Additional provision for obsolescence and contingencies in respect of Nepean rural power district.....	3,503.99	
Interest at 4% per annum on monthly balances at the credit of the account.....	93.41	
		<hr/>
		5,212.96
		<hr/>
Balance carried forward October 31, 1929.....		<u>\$7,548.14</u>

OTTAWA SYSTEM

SINKING FUND

Statement showing Sinking Fund paid by each Municipality in the periods mentioned hereunder as part of the cost of power delivered thereto, together with the proportionate share of other sinking funds, provided out of other revenues of the system and interest allowed thereon to
October 31, 1929

Municipality	Period of years ending October 31, 1929	Amount
Ottawa.....	14 years	\$ 189.21
Richmond.....	2 "	136.35
RURAL POWER DISTRICT		
Nepean R.P.D.—Nepean, Goulburn, Gower N., Gloucester and Osgoode twps.....	8 "	3,785.32
Total.....		4,110.88

OTTAWA SYSTEM

Reserve for Sinking Fund October 31, 1929

Total provision for sinking fund to October 31, 1928:.....	\$2,930.13
Provided in the year ending October 31, 1929:	
By charges included in the cost of power delivered to municipalities and rural power district.....	\$200.87
By charges included in the cost of distribution of power within rural power districts.....	862.62
Interest at 4% per annum on the amount standing at the credit of the account.....	117.21
	1,180.70
Balance carried forward October 31, 1929.....	\$4,110.83

THUNDER BAY

Operating Account for the Year

COSTS OF OPERATION AS PROVIDED FOR UNDER THE TERMS OF THE POWER COMMISSION ACT

Power purchased.....		\$3,161.50
Cost of operating and maintaining generating plants, transformer stations and transmission lines, including the proportion of administrative expenses chargeable to the operation of the system.....		191,903.99
Interest on capital investment.....		662,675.66
Provision for renewal of generating plants, transformer stations and transmission lines.....		109,200.41
Provision for obsolescence and contingencies.....		332,981.76
Provision for sinking fund:		
By charges included in the cost of power delivered to municipalities.....	\$97,290.79	
By charges against contracts with private companies which purchased power.....	35,052.30	
		<u>132,343.09</u>
		<u>\$1,432,266.41</u>

THUNDER BAY

Statement showing the amount to be paid by each Municipality as the Cost—under received by the Commission from each Municipality on account of such cost: upon ascertainment (by annual adjustment) of the actual

Municipality	Interim rates per horsepower collected by Commission during year	Share of capital cost of system on which interest and fixed charges are payable	Average horsepower supplied in year after correction for power factor	Cost of power purchased	Share of operating	
					Operation, maintenance and administrative expenses	Interest
	\$ c.	\$ c.		\$ c.	\$ c.	\$ c.
Fort William.	21.00 plus certain transformation charges	1,881,110.07	9,718.9	461.29	28,825.68	99,008.10
Nipigon twp.	40.00	10,324.36	57.0	2.70	436.43	544.27
Port Arthur..	21.00 plus certain transformation charges	7,348,122.30	38,659.3	1,834.88	115,087.33	387,052.86
Totals—Municipalities.....		9,239,556.73	48,435.2	2,298.87	144,349.44	486,605.23
Totals—Companies.....		3,328,763.29	18,174.9	862.63	47,554.55	176,070.43
Non-operating capital.....		12,568,320.02				
		2,757,090.98				
Grand totals.....		15,325,411.00	66,610.1	3,161.50	191,903.99	662,675.66

SYSTEM

ending October 31, 1929

REVENUE FOR PERIOD

Collected from municipalities.....	\$1,076,567.06
Power sold to private companies.....	377,513.60
	\$1,454,080.66
Deduct:	
Amounts collected from certain municipalities in excess of the sum required to be paid by them for power supplied in the period.....	21,814.25
Revenue.....	\$1,432,266.41

\$1,432,266.41

SYSTEM

COST OF POWER

the Power Commission Act—of Power supplied to it by the Commission; the amount and the amount remaining to be credited or charged to each Municipality cost of power supplied to it in the year ending October 31, 1929

costs and fixed charges		Sinking fund	Cost in excess of revenue from power sold to private companies	Total cost of power for year as provided to be paid under Power Commission Act	Amounts paid to the Commission by each municipality	Amounts remaining to be credited or charged to each municipality upon ascertainment of the actual cost of power by annual adjustment							
Renewals	Obsolescence and contingencies					Credited	Charged						
\$	c.	\$	c.	\$	c.	\$	c.						
16,651.42		48,840.45		19,807.74		104.69		213,699.37		219,175.09		5,475.72	
	88.78		285.20		108.72		0.61		1,466.71		2,281.03		814.32
64,218.31		193,602.59		77,374.33		416.43		839,586.73		855,110.94		15,524.21	
80,958.51		242,728.24		97,290.79		521.73		1,054,752.81		1,076,567.06		21,814.25	
28,241.90		90,253.52		35,052.30		(521.73)		377,513.60		377,513.60			
109,200.41		332,981.76		132,343.09				1,432,266.41		1,454,080.66			

THUNDER BAY

Statement showing the net credit or charge to each Municipality in respect of power ments made and interest added during the year; also the net amount credited ing October 31, 1929 and the accumulated amount standing

Municipality	Date commenced operating	Net credit or charge at October 31, 1928		Cash receipts and payments on account of such credits and charges	
		Credit	Charge	Credited	Charged
Fort William.....	Oct., 1926	\$ c. 1,065.37	\$ c.	\$ c.	\$ c. 1,065.37
Nipigon twp.....	Jan., 1925	578.04	578.04
Port Arthur.....	Dec., 1910	1,237.71	1,237.71
Totals.....	1,643.41	1,237.71	1,237.71	1,643.41

THUNDER BAY SYSTEM

Reserve for Renewals, October 31, 1929

Total provision for renewals to October 31, 1928.....	\$507,932.33
Deduct:	
Expenditures to October 31, 1928.....	1,954.42
Balance brought forward October 31, 1928.....	\$505,977.91
Added during the year ending October 31, 1929:	
Amounts charged to municipalities as part of the cost of power delivered to them.....	\$80,958.51
Provision against equipment employed in respect of contracts with private companies which purchased power.....	28,241.90
Interest at 4% per annum on monthly balances at the credit of the account.....	20,239.12
	129,439.53
	\$635,417.44
Deduct:	
Expenditures during the year ending October 31, 1929.....	170.58
Balance carried forward October 31, 1929.....	\$635,246.86

THUNDER BAY SYSTEM

SINKING FUND

Statement showing Sinking Fund paid by each Municipality in the periods mentioned hereunder as part of the cost of power delivered thereto, together with its proportionate share of other Sinking Funds, provided out of other revenues of the system and interest allowed thereon to October 31, 1929

Municipality	Period of years ending October 31, 1929	Amount
Fort William.....	3 years	\$ c. 88,294.17
Nipigon township.....	3 "	478.79
Port Arthur.....	3 "	321,016.92
		\$409,789.88

SYSTEM

CREDIT OR CHARGE

supplied to it to October 31, 1928, the cash receipts and payments thereon, and adjusted or charged to each Municipality in respect of power supplied in the year end—as a credit or charge to each Municipality at October 31, 1929

Interest at 4% per annum added during the year		Net amount credited in respect of power supplied in the year ending October 31, 1929	Accumulated amount standing as a credit on October 31, 1929
Credited	Charged	Credited	Credit
\$ c.	\$ c.	\$ c.	\$ c.
18.50	5,475.72	5,494.22
9.23	814.32	823.55
.....	19.94	15,524.21	15,504.27
27.73	19.94	21,814.25	21,822.04

THUNDER BAY SYSTEM

Reserve for Obsolescence and Contingencies, October 31, 1929

Balance brought forward October 31, 1928.....		\$181,251.96
Added during the year ending October 31, 1929:		
Amounts charged to municipalities as part of the cost of power delivered to them.....	\$242,728.24	
Provision against equipment employed in respect of contracts with private companies which purchased power.....	90,253.52	
Interest at 4% per annum on monthly balances at the credit of the account.....	7,250.08	
		<u>340,231.84</u>
Balance carried forward October 31, 1929.....		\$521,483.80

THUNDER BAY SYSTEM

Reserve for Sinking Fund, October 31, 1929

Total provision for sinking fund to October 31, 1928.....		\$266,775.76
Provided in the year ending October 31, 1929:		
By charges included in the cost of power delivered to municipalities.....	\$97,290.79	
By charges against contracts with private companies which purchased power.....	35,052.30	
Interest at 4% per annum on the amount standing at the credit of the account.....	10,671.03	
		<u>143,014.12</u>
Balance carried forward October 31, 1929.....		\$409,789.88

HYDRO-ELECTRIC POWER

Account with the Provincial Treasurer

NIAGARA AND

November 1, 1928:		
Amount reassumed by the Province in respect of Bruton township limits. . . .	\$300,000.00	
May 31, 1929:		
Repayment to the Province of its investment in the Peterboro distributing system following the sale on November 1, 1928, of such distribution system to the city of Peterboro.	470,938.16	
October 31, 1929:		
Cash returned to the Province in the year ending October 31, 1929, to cover the difference between the advances by the Province to the Commission and the capital expenditures made out of such advances by the Commission in the year ending October 31, 1928.	515,798.23	
April 30, 1929:		
Paid on account of interest.	\$4,017,912.54	
October 31, 1929:		
Cheque to cover balance of interest for year ending October 31, 1928.	4,182,685.21	
		8,200,597.75
October 31, 1929:		
Payment under debt retirement plan.	1,499,509.61	
October 31, 1929:		
Balance carried down.	164,522,310.62	
		<u>\$175,509,154.37</u>

MADAWASKA PROPERTIES

(Including the Assets and Liabilities of the Galetta

ASSETS

Real Estate, Water rights, buildings, plant, equipment, etc.	\$1,872,573.78	
Investments—at market value.	\$36,617.50	
Interest accrued thereon.	516.25	
		37,133.75
Inventories:		
Stores.	\$6,474.93	
Tools.	878.37	
Utility Equipment.	1,237.30	
Office Furniture.	1,071.00	
		9,661.60
Accounts Receivable:		
Power and Light accounts.	\$18,931.26	
Supply and other accounts.	940.79	
	\$19,872.05	
Less: Reserve for Bad and Doubtful accounts.	5,305.37	
		14,566.68
Cash in Bank.		1,423.80
		<u>\$1,935,359.61</u>

NOTE.—For Operating Account, Madawaska Properties, see page 227.

COMMISSION OF ONTARIO

for the Year ending October 31, 1929

OTHER SYSTEMS

October 31, 1928:

Cash advances to date, Niagara and other systems.....\$145,030,680.86

Cash advances to date, Central Ontario and Nipissing
systems..... 15,473,235.21

\$160,503,916.07

Less repayments to that date under debt retirement plan.. 7,568,096.45

\$152,935,819.62

November 1, 1928, to October 31, 1929:

Sundry cash advances..... 14,372,737.00

October 31, 1929:

Interest for year on all cash advances..... \$8,576,155.46

Less—Interest credited by Province on repayments made
by Commission..... 375,557.718,200,597.75\$175,509,154.37

November 1, 1929:

Total cash advances.....\$173,589,916.68

Less—Payments made under debt retirement plan..... 9,067,606.06

\$164,522,310.62

AND OTHER ASSETS

Electric Power & Milling Co. Limited) as at October 31, 1929

LIABILITIES

Investment, by the Commission.....\$1,864,647.32

Less Current account..... 9,817.88

\$1,854,829.44

First Mortgage 6% Bonds due February 1, 1930..... \$64,100.00

Interest accrued thereon..... 1,129.50

65,229.50

Current and Accrued Liabilities:

Accounts payable..... \$374.38

Dividends unpaid..... 9.00

Accrued charges and taxes..... 11,026.46

Reserve for Income Taxes..... 2,400.00

Reserve for unvouchered Accounts Payable..... 310.83

Reserve for retirement of 29 shares of capital stock outstanding
out of a total of 9,705 shares..... 580.0015,300.67\$1,935,359.61

SANDWICH, WINDSOR AND AMHERSTBURG RAILWAY

Operating Account for the Year Ending October 31, 1929

EXPENDITURE

Transportation expenses.....	\$358,361.51
Maintenance—way and structures.....	67,496.57
Maintenance—equipment.....	132,823.88
Power.....	119,013.49
Rental of motor buses.....	93,377.02
General operating and management expenses.....	68,492.41
Proportion of administrative and accounting expenses of the Commission chargeable to the operation of the railway.....	25,369.62
Taxes.....	5,390.75
Insurance—fire and liability.....	62,974.89
Written off valuation and other expenses re purchase of the railway by the Commission.....	1,779.54
Total operating expenses.....	\$935,079.68
Interest.....	261,490.61
Net surplus for the year before making provision for renewal of road and equipment.....	44,471.50
	<u>\$1,241,041.79</u>

REVENUE

Passenger.....	\$1,191,768.11
Freight and express.....	25,747.98
Miscellaneous.....	23,525.70
Total revenue.....	<u>\$1,241,041.79</u>

Appropriation Account

Debit balance brought forward from October 31, 1928.....	\$5,884.96
Balance set aside as a provision for renewal of road and equipment.....	38,586.54
	<u>\$44,471.50</u>
Net surplus for the year ending October 31, 1929, before making provision for renewal of road and equipment.....	44,471.50
	<u>\$44,471.50</u>

Reserve for Renewals, October 31, 1929

Total provision for renewals to October 31, 1928.....	\$204,025.63
Deduct:	
Expenditures to October 31, 1928.....	131,783.35
Balance brought forward October 31, 1928.....	72,242.28
Added during the year ending October 31, 1929:	
By appropriation for the year.....	\$38,586.54
Interest at 4 per cent. on the monthly balances to the credit of the account.....	2,921.01
	<u>41,507.55</u>
	\$113,749.83
Deduct:	
Expenditures during the year ending October 31, 1929.....	60,064.19
Balance carried forward October 31, 1929.....	<u>\$53,685.64</u>

GUELPH RADIAL RAILWAY

Operating Account for the Year Ending October 31, 1929

EXPENDITURE

Transportation expense.....	\$25,706.28	
Maintenance—way and structures.....	8,353.94	
Maintenance—equipment.....	18,811.01	
Electric power and motor fuel.....	11,777.29	
Rental of motor buses.....	151.60	
General operating and management expenses.....	8,371.36	
Proportion of administrative and accounting expenses of the Commission chargeable to the operation of the railway.....	2,543.89	
Insurance.....	4,160.12	
Taxes.....	1,348.28	
Written off valuation and other expenses, re purchase by the Commission.....	256.30	
		<u>\$81,480.07</u>
Interest.....		14,515.47
Provision for instalments payable to the city of Guelph on May 1, 1929, and November 1, 1929, under purchase agreement:		
Interest for year.....	\$4,711.03	
On account of principal.....	6,988.97	
		<u>11,700.00</u>
Provision for renewal of road and equipment.....		10,252.27
		<u>\$117,947.81</u>

REVENUE

Operating revenue.....	\$88,145.33
Net deficit for year after provision for instalments on account of principal and interest payable to the city of Guelph.....	29,802.48
	<u>\$117,947.81</u>

Reserve for Renewals, October 31, 1929

Total provision for renewals to October 31st, 1928.....	\$29,970.09
Deduct:	
Expenditures to October 31st, 1928.....	1,611.62
Balance brought forward October 31, 1928.....	\$28,358.47
Added during the year ending October 31, 1929:	
By appropriation for the year.....	\$10,252.27
Interest at 4 per cent. on the monthly balances to the credit of the account.....	1,122.11
	<u>11,374.38</u>
	\$39,732.85
Deduct:	
Expenditures during the year ending October 31, 1929.....	7,158.77
	<u>\$32,574.08</u>

APPROPRIATIONS, ADVANCES AND CAPITAL EXPENDITURES

For the year ended October 31, 1929

Appropriations made by the Legislature for the purposes of the Commission, Cash Advances by the Province to the Commission on account of such appropriations, and the Capital Expenditures made on each Undertaking and System by the Commission out of such Cash Advances in the Year Ending October 31, 1929

NIAGARA SYSTEM

Appropriations by the Legislature and by special warrant:	
For power developments.....	\$2,515,000.00
For transmission lines, transformer stations and rural distribution systems.....	5,214,952.00
For eastern transmission lines and stations.....	3,679,745.00
	<u>\$11,409,697.00</u>
Cash advances to the Commission out of such appropriations and special warrant.....	\$7,538,856.00
Unexpended balance as at October 31, 1929, returnable to Province.....	819,314.48
	<u>\$6,719,541.52</u>
Capital expenditure by the Commission:	
On Queenston-Chippawa development.....	\$542,562.66
On right-of-way.....	96,807.69
On steel-tower lines.....	1,597,975.03
On wood-pole lines.....	117,996.56
On transformer stations.....	1,028,550.52
On eastern lines.....	1,394,296.11
On eastern stations.....	1,279,053.36
On rural power districts.....	667,805.49
	<u>\$6,725,047.42</u>
On Ontario Power generating plant:	
Receipts in excess of expenditures.....	\$5,357.90
On Toronto Power generating plant:	
Receipts in excess of expenditures.....	148.00
	<u>5,505.90</u>
	<u><u>\$6,719,541.52</u></u>

NOTE.—Toronto Power generating plant account was reduced by:
 Compensation paid by Toronto Terminal Railway Company on expropriation of Scott Street (Toronto) steam plant and site.....\$709,406.00

GEORGIAN BAY SYSTEM

Appropriations by Legislature and by special warrant.....	\$943,000.00	
Cash advances to the Commission out of such appropriations and special warrant.....	\$733,536.00	
Expended out of renewal and other reserve funds of the system.....	30,158.93	
		\$763,694.93
Capital expenditure by the Commission:		
On power development.....	\$429,213.50	
On transmission lines.....	148,227.63	
On transformer stations.....	47,894.63	
On rural power districts.....	80,664.82	
On local distributing systems.....	57,694.35	
		\$763,694.93
		\$763,694.93

ST. LAWRENCE AND OTTAWA SYSTEMS AND EASTERN ONTARIO TRANSMISSION EQUIPMENT*

Appropriations by Legislature and by special warrant.....	\$1,174,950.00	
Cash advances to the Commission out of such appropriations and special warrant.....	\$773,385.00	
Unexpended balance as at October 31, 1929, returnable to the Province	23,040.55	
		\$750,344.45
Capital expenditure by the Commission:		
St. Lawrence system:		
On transformer stations.....	\$22,377.01	
On rural power districts.....	59,916.23	
		\$82,293.24
On transmission lines:		
Receipts in excess of expenditures.....	42.97	
		\$82,250.27
Ottawa system:		
On power sites.....	\$319,102.54	
On transformer stations.....	3,635.85	
On rural power districts.....	13,133.28	
		\$335,871.67
On transmission lines:		
Receipts in excess of expenditures.....	8.80	
		335,862.87
Eastern Ontario Transmission Equipment:		
On transmission lines.....	\$142,051.80	
On transformer stations.....	190,638.42	
		\$332,690.22
On power development:		
Receipts in excess of expenditures.....	458.91	
		332,231.31
		750,344.45

*Now incorporated in Eastern Ontario System.

RIDEAU SYSTEM*

Appropriations by special warrant.....	\$78,000.00	
Cash advances to the Commission out of such appropriation.....	\$78,000.00	
Unexpended balance as at October 31, 1929, returnable to the Province	30,970.69	\$47,029.31
Capital expenditure by the Commission:		
On transmission lines.....	\$1,424.34	
On transformer stations.....	22,629.07	
On rural power districts.....	33,207.87	
On power development.....	\$57,261.28	
Receipts in excess of expenditures.....	10,231.97	\$47,029.31

*Now incorporated in Eastern Ontario System.

THUNDER BAY SYSTEM

Appropriations by Legislature and by special warrant.....	\$1,275,000.00	
Cash advances to the Commission out of such appropriations and special warrant.....	\$983,760.00	
Expended out of renewal and other reserve funds of the system.....	8,713.77	\$992,473.77
Capital expenditure by the Commission:		
On power development.....	\$839,428.42	
On transmission lines.....	155,411.72	
	\$994,840.14	
On transformer stations:		
Receipts in excess of expenditures.....	2,366.37	992,473.77

CENTRAL ONTARIO AND NIPISSING SYSTEMS*

Appropriations by Legislature and by special warrant:		
Central Ontario system.....	\$712,000.00	
Nipissing system.....	494,000.00	
	\$1,206,000.00	
Cash advances to the Commission out of such appropriations and special warrant.....	\$800,000.00	
Cash made available by charging against revenue a portion of the expenditure in Crow River storage.....	21,996.78	
	\$821,996.78	
Unexpended balance as at October 31, 1929, returnable to the Province	216,987.65	\$605,009.13
Capital expenditure by the Commission:		
On power development (Central Ontario system).....	\$60,557.80	
On transmission lines (Central Ontario system).....	27,143.65	
On transformer stations (Central Ontario system).....	33,783.99	
On local utilities (Central Ontario system).....	23,447.60	
On rural power districts (Central Ontario system).....	93,512.52	
On power developments (Nipissing system).....	326,600.93	
On transmission lines (Nipissing system).....	9,635.10	
On transformer stations (Nipissing system).....	10,257.98	
On local utilities (Nipissing system).....	17,935.62	
On rural power districts (Nipissing system).....	2,073.94	\$605,009.13

*Now incorporated in Eastern Ontario System.

MADAWASKA SYSTEM

Appropriation by special warrant	\$1,866,000.00	
Cash advances to the Commission out of such appropriation	\$1,866,000.00	
Unexpended balance as at October 31, 1929, returnable to the Province	1,352.68	1,864,647.32
Capital expenditures by the Commission:		
On the taking over from M. J. O'Brien, Limited, of their interests including waterpower rights and developments, together with stations lines and distribution systems connected thereto on the Madawaska and Mississippi rivers	\$1,864,347.07	
On extensions and betterments to the system to October 31, 1929	300.25	
		<u>\$1,864,647.32</u>

WAHNAPIAE AND PATRICIA DISTRICTS

Appropriations by Legislature and by special warrant	\$3,090,370.00	
Cash advances to the Commission out of such appropriations and special warrant	\$1,568,200.00	
Unexpended balance as at October 31, 1929, returnable to the Province	2,445.63	\$1,565,754.37
Capital expenditures by the Commission:		
On power development (Ear Falls)	\$389,924.37	
On Wahnapiæ Power Company (purchase of 3,793 shares of stock of the Wahnapiæ Power Company)	1,175,830.00	
		<u>1,565,754.37</u>

ALGOMA DISTRICT

Appropriations by Legislature	\$10,000.00	
Cash advances to the Commission out of such appropriations	Nil.	
Capital expenditures by the Commission	Nil.	

MISCELLANEOUS

Appropriation by Legislature	\$500,000.00	
Cash advances to the Commission out of such appropriation	\$31,000.00	
Unexpended balance as at October 31, 1929, returnable to the Province	3,200.45	\$27,799.55
Capital expenditure by the Commission:		
On administrative office building	\$22,500.00	
On service building equipment	5,299.55	
		<u>27,799.55</u>

HYDRO-ELECTRIC RAILWAYS

Sandwich, Windsor and Amherstburg Railway

Proceeds from sale of \$250,000.00 par value of bonds issued for the purposes of the railway.....	\$246,250.00	
Less—Temporarily expended out of renewal and other reserve funds belonging to the railway.....	28,593.69	
	<u>\$217,656.31</u>	
Less—Cash in the hands of the Commission belonging to the railway as at October 31, 1929.....	62,325.65	\$155,330.66
Capital expenditures by the Commission.....		<u><u>155,330.66</u></u>

Guelph Radial Railway

Expended out of renewal and other reserve funds belonging to the railway.....		\$6,366.02
Capital expenditures by the Commission.....	6,366.02	<u><u>6,366.02</u></u>

Port Credit to St. Catharines Radial Railway

Cash in the hands of the Commission on October 31, 1928, being the unexpended balance of borrowings, \$500,000.00.....	\$45,796.58	
Less—Cash in the hands of the Commission, belonging to the railway as at October 31, 1929.....	17,833.48	
	<u>\$27,963.10</u>	
Capital expenditures by the Commission.....		<u><u>27,963.10</u></u>

Toronto to Port Credit Radial Railway

Expended out of the renewal and other reserve funds of the Commission.....		<u>\$51,413.63</u>
--	--	--------------------

RURAL POWER DISTRICTS—SUMMARY

Statement showing the Total Capital Expenditures to October 31, 1929, on the Construction of Primary and Secondary Lines in Rural Power Districts; the Portions thereof in Course of Construction; the Investment in Lines in Operation; the amounts of Grants (Fifty per cent. of both Primary and Secondary Lines) Payable to the Commission by the Province of Ontario; also the Exents to which Grants stand Authorized by Orders-in-Council under the Rural Hydro-Electric Distribution Act, and the Amounts of such Grants Paid over by the Province to the Commission under such Authorizations up to October 31, 1929

System	Total capital expenditure	In course of construction	In operation	Grants (50% of primary and secondary lines) payable by the Province	Exents to which grants stand authorized by orders-in-council	Grants paid by Province to Commission under such authorizations
	\$ C.	\$ C.	\$ C.	\$ C.	\$ C.	\$ C.
Niagara system.....	7,717,845.13	157,611.24	7,560,233.89	3,854,618.79	4,807,124.47	3,862,672.09
Georgian Bay system.....	478,418.03	38,892.70	439,525.33	218,101.42	269,175.70	217,424.42
St. Lawrence system.....	274,049.04	73,220.73	200,828.31	136,373.74	171,439.72	135,910.01
Rideau system.....	71,326.87	22,068.32	49,258.55	35,663.44	40,927.00	35,663.44
Ottawa system.....	155,176.30	3,744.45	151,431.85	77,588.15	93,851.76	77,588.15
Central Ontario system.....	8,696,815.37	295,537.44	8,401,277.93	4,322,345.54	5,382,518.65	4,329,258.11
Nipissing system.....	611,217.33	62,803.30	548,414.03	305,608.67	408,678.75	304,162.91
	16,481.29		16,481.29	8,240.65	8,634.00	8,240.65
Additional sum authorized by above-mentioned Orders-in-Council and paid over to Commission but not allocated as between rural power districts.....						4,641,661.67
						45,983.43
						4,687,645.10
						51,450.24

NOTE: The cash paid over by the Province to the Commission up to October 31, 1929, on account of authorized grants to rural power districts—as above set out—amounts to..... \$4,687,645.10
 The Grants payable by the Province—as above set out—in respect of rural power districts as at October 31, 1929, amount in the aggregate to..... 4,636,194.86

A balance of..... \$51,450.24
 which balance represents:

- (a) Grant funds in the hands of the Commission at October 31, 1929, not allocated but to apply against the construction of authorized rural power districts and extension to existing districts..... \$45,983.43
 - (aa) Grant funds in the hands of the Commission at October 31, 1929, to apply against the construction of, or extensions to existing lines in certain rural power districts..... 8,700.83
- Less:
- (b) Grants (or balances thereof) payable by the Province to the Commission in respect of certain rural power districts completed or under construction..... 54,684.26
 - 3,234.02

51,450.24

SECTION X

MUNICIPAL ACCOUNTS

And Statistical Data Relating to Hydro-Electric Distribution Systems Operated by Individual Municipalities Served by The Hydro-Electric Power Commission

The Municipal Accounts section of this report presents in summary, and individually, the results of the operation of the local electrical utilities in municipalities owning their own distributing system and operating with energy supplied by or through the Hydro-Electric Power Commission.

Financial statements prepared from the books of these "Hydro" utilities are submitted herein to show how each has operated during the past year, and the financial status at the present time. Other tables give much useful statistical information respecting average costs for the various classes of service and the rates in force.

The books of account of the local electrical utilities in all municipalities which have contracted with the Hydro-Electric Power Commission of Ontario for a supply of power are kept in accordance with a uniform accounting system designed by the Commission. During the year 1929, the uniform accounting system was installed in the following municipalities as each became ready for the service: Athens, Belleville, Oshawa and Trafalgar Township Zone No. 2.

Periodical inspections are made of the books of all "Hydro" electrical utilities and local officials are assisted in the improvement of their office routine with a view to standardizing, as far as possible, the methods employed. In the majority of the smaller municipalities, much of the bookkeeping for the electrical utilities is performed by representatives of the Municipal Audit department of the Commission, in order to insure the employment of proper classifications of revenue and expenditures, to save time in preparation of reports, to insure compliance with all the requirements of the standard accounting system, and to make certain that the accounts represent as truly as possible the actual operating results for the year.

The first financial statement in this section presents consolidated balance sheets for each year since 1912, and thus shows the march of progress. It combines the balance sheets of the local municipal utilities of all the systems. It is worth noting that the total plant value has increased from \$10,081,469.16 in 1913 to \$75,340,348.08 in 1929, and the total assets from \$11,907,826.86 to

\$106,909,146.26. The liabilities have not increased in the same proportion as the assets, rising from \$10,468,351.79 to \$48,095,707.63. The reason for this is that much of the cost of the increasing plant value has been financed out of surplus and reserve accounts without increasing the liabilities of the various systems. By this procedure the funds of the systems are used to best advantage. Examination of the results will also show that there is a steady decline in the percentage of net liabilities to total assets; being from 88.0 per cent. in 1913 to 47.8 per cent. in 1929. The equity in the Hydro-Electric Power Commission system automatically acquired through the inclusion of sinking fund as part of the cost of power is not taken into account in arriving at these percentages.

The second financial statement presents consolidated operating reports for each year since "Hydro" service was inaugurated and combines the results from the local municipal utilities of all the systems. Study of this statement will show that the revenue has been increasing satisfactorily. The combined annual surplus, after providing for every cost of operation and fixed charges, including an adequate depreciation charge, amounted in 1929 to \$2,401,375.96.

The five statements, "A" to "E," following the two consolidated reports show the financial status of each municipal system and the results of operations, and also give information respecting revenue, number of consumers and consumption; cost of power to municipalities; power and lighting rates charged to consumers, etc. In the statements "A" and "B," the municipalities are arranged in groups under each system and alphabetically for the municipalities in each system; in statement "D" the municipalities are arranged in three groups—cities, towns and small municipalities; in statements "C" and "E" all municipalities are arranged alphabetically.

Statement "A" shows balance sheets for each municipality with the plant value subdivided into the general natural subdivisions specified in the standard accounting system, and there are also shown the other items which make up the total assets. It is to be noted that among the assets there are items entitled "equity in Hydro system." These items represent the amount of accumulated sinking fund paid by the various municipalities through the medium of "power cost" toward the ultimate retirement of the capital invested by the Hydro-Electric Power Commission on behalf of the partner municipalities. The total accumulation to the end of 1929 is shown on the consolidated balance sheet to be \$14,754,865.40.

During the year rebates were made in many municipalities in respect to surpluses standing to the credit of municipal street light and waterworks services, and to individual consumers, of amounts varying from one-sixth to one-fourth of the previous year's revenue. These rebates amounted in round figures to approximately \$340,000 and affected the cash balance and surplus in the current balance sheet accordingly, notwithstanding which material increases will be noted in both accounts when compared with the 1928 figures.

In each case the balance sheet is complete and final, including either in "accounts receivable," or "accounts payable," the adjustments with the Hydro-Electric Power Commission of the differences between the estimated and the actual costs of power to the municipality.

The liabilities of each local system are set out under their general subdivisions,—debenture balance, accounts payable, bank overdraft, and other

liabilities; this last account including local debentures issued by municipalities to finance ornamental street-lighting systems as local improvements.

The reserves for depreciation, and the acquired equity in the Hydro-Electric Power Commission system, are also listed separately and totalled; and under the heading "surplus" are included not only the free operating profit but the accumulation of sinking fund applicable to debenture debt and also the amount of debentures already retired out of revenue.

The "depreciation reserve" now amounts to 18.38 per cent. of the total depreciable plant, while the "depreciation reserve" and "surplus" combined have already reached the sum of \$42,621,201.97, approximating 56.57 per cent. of the total plant cost.

Statement "B" shows detailed operating reports for each municipal electrical utility. It gives annual revenues from the various classes of consumers; the items of expenditure which make up the total annual expenditure; the amount of the annual surpluses and the sums set aside for depreciation. The population served by each local utility, and the number of consumers of each class, are also shown.

The item "power purchased" includes the annual adjustment made by the Commission, and hence shows for the calendar year the actual cost to the municipal electrical utility and not the cost at the interim billed rates.

Of the 259 municipal electrical utilities included in this statement, 234 had revenue from consumers sufficient to meet all operating expenses and fixed charges and to yield an aggregate operating surplus of \$2,420,741.67, for the year; 15 were able to defray all operating and fixed charges except depreciation, but failed to set aside the full theoretical amounts for that reserve by \$10,306.13; only 10 had gross deficits in respect of operating expenses and fixed charges other than depreciation, aggregating \$5,196.58. The net surplus for all "Hydro" utilities was \$2,401,375.96 for the year.

Statement "C" shows the installation of street lights in each municipality together with the rates set by this Commission, the revenue for 1929, and the cost per capita in each municipality.

Statement "D" presents statistics relating to the supply of electrical energy to consumers in Ontario municipalities served by the Commission. It shows the revenue, kilowatt-hour consumption, number of consumers, average monthly consumption, average monthly bill and the net average cost per kilowatt-hour both for domestic and for commercial light service in each municipality. For power service this statement shows the revenue, the number of consumers, the average horsepower supplied by the municipal utility* and the average cost per horsepower per year. For further reference to this informative statement, consult the special introduction to it on page 000.

Statement "E" presents the cost per horsepower of the power provided for and delivered to the municipalities by the Commission, and the local rates to consumers in force in the respective municipalities, during the year 1929, for domestic service, for commercial light service and for power service.

*The statistics include retail power only. Wholesale industrial power as supplied by the Commission direct, is reported in Section IX.

CONSOLIDATED

YEAR.....	1913	1914	1915
Number of municipalities included.	45	69	99
ASSETS			
	\$ c.	\$ c.	\$ c.
Lands and buildings.	626,707.34	791,732.20	873,838.18
Substation equipment.	1,090,875.69	1,476,087.84	1,582,062.56
Distribution system—overhead.	2,690,834.74	3,422,763.93	4,234,626.05
Distribution system—underground.	644,514.24	807,153.53	928,420.77
Line transformers.	615,546.20	787,613.52	981,754.70
Meters.	840,606.64	1,172,475.11	1,418,165.08
Street lighting equipment—regular.	900,614.80	1,071,255.37	1,309,628.49
Street lighting equipment—ornamental.	62,765.34	270,386.55	197,644.82
Miscellaneous construction expenses.	866,551.89	2,062,035.90	1,701,182.66
Steam or hydraulic plant.	1,401,175.28	420,108.33	461,651.60
Old plant.	341,277.00	619,513.12	1,184,372.86
Total plant.	10,081,469.16	12,901,125.40	14,873,347.77
Bank and cash balance.	450,887.97	422,350.12	284,653.96
Securities and investments.			
Accounts receivable.	344,487.95	561,873.08	602,920.69
Inventories.	540,274.58	615,226.76	726,556.76
Sinking fund on local debentures.	431,747.27	625,217.03	868,983.78
Equity in Hydro systems.			
Other assets.	58,959.93	123,410.97	326,801.11
Total assets.	11,907,826.86	15,249,203.36	17,683,264.07
LIABILITIES			
Debenture balance.	8,711,308.37	10,678,078.36	11,831,811.03
Accounts payable.	1,553,711.45	1,682,150.29	2,040,038.01
Bank overdraft.	160,919.16	228,622.50	292,106.44
Other liabilities.	42,412.81	113,838.66	37,388.31
Total liabilities.	10,468,351.79	12,702,689.81	14,201,343.79
RESERVES			
For equity in H.E.P.C. system.			
For depreciation.	478,145.88	850,618.07	1,337,739.73
Other reserves.			
Total reserves.	478,145.88	850,618.07	1,337,739.73
SURPLUS			
Debentures paid.	202,751.26	320,129.10	394,466.22
Local sinking fund.	431,747.27	625,217.03	868,983.78
Additional operating surplus.	326,830.66	750,549.35	880,730.55
Total surplus.	961,329.19	1,695,895.48	2,144,180.55
Total liabilities, reserves and surplus.	11,907,826.86	15,249,203.36	17,683,264.07
Percentage of net debt to total assets.	88	88.3	80.3

NOTE.—In computing the percentage of net debt to total assets the sinking fund on local debentures and equity in "Hydro" systems are excluded from assets, and total liabilities are reduced by amount of local sinking fund.

BALANCE SHEET

1916	1917	1918	1919	1920
128	143	166	191	195
\$ c.	\$ c.	\$ c.	\$ c.	\$ c.
1,335,936.33	1,546,241.41	1,859,888.69	1,995,545.83	2,175,568.24
1,934,626.12	2,471,293.82	2,820,448.70	2,915,125.56	3,231,050.80
4,832,353.27	6,080,073.42	6,627,237.39	7,445,820.31	8,579,881.49
1,095,709.62	1,157,059.90	1,216,288.59	1,206,296.88	1,313,369.29
1,179,132.07	1,483,839.44	1,772,691.35	2,073,114.45	2,560,581.59
1,711,299.49	1,999,095.48	2,238,143.70	2,587,566.32	3,053,135.20
1,251,057.13	1,237,734.69	1,200,625.65	1,206,638.71	1,269,006.98
306,388.95	361,975.74	531,502.61	546,497.68	557,678.13
2,059,263.42	2,184,015.84	2,395,096.50	2,430,101.08	2,697,636.12
864,500.01	896,753.20	214,575.75	986,200.57	757,194.47
759,748.66	649,852.51	1,476,413.00	805,959.89	864,298.39
17,330,015.07	20,077,935.45	22,352,951.93	24,298,866.28	27,059,400.70
1,061,029.90	340,026.50	391,194.91	462,437.23	943,858.12
695,152.23	1,285,097.33	1,124,018.44	627,076.53	341,855.88
764,504.59	1,261,398.36	972,996.96	1,921,166.69	2,022,538.88
1,166,017.73	1,337,578.96	1,663,298.05	1,032,569.75	1,400,671.89
342,215.87	125,240.05	444,787.63	1,925,455.77	2,244,004.34
21,358,935.39	24,427,276.65	26,949,247.92	369,071.89	577,584.06
			86,216.05	25,447.07
15,058,641.57	15,593,773.61	17,209,217.70	30,722,860.19	34,615,360.94
969,187.75	1,537,669.11	1,007,727.79	18,133,462.44	19,268,072.04
178,413.26	886,177.94	576,816.49	1,420,926.66	1,840,137.54
491,874.90	429,104.20	350,013.21	403,235.57	514,671.99
16,698,117.48	18,446,724.86	19,143,775.19	627,896.57	642,293.65
1,843,804.68	2,463,723.83	3,133,550.17	373,822.89	577,584.06
			3,750,162.28	4,788,645.03
1,843,804.68	2,463,723.83	3,133,550.17	4,124,034.17	5,366,299.09
549,778.59	694,797.90	920,076.56	1,328,657.68	1,440,157.52
1,165,785.94	1,340,615.38	1,662,602.69	1,754,020.37	2,246,474.47
1,101,448.70	1,481,414.68	2,089,243.31	2,888,251.40	3,297,325.64
2,817,013.23	3,516,827.96	4,671,922.56	5,970,929.45	6,983,956.63
21,358,935.39	24,427,276.65	26,949,247.92	30,722,860.19	34,615,360.94
78.4	75.5	71.0	67.9	65.4

CONSOLIDATED

YEAR.....	1921	1922	1923
Number of municipalities included.....	215	226	235
ASSETS			
	\$ c.	\$ c.	\$ c.
Lands and buildings.....	3,230,985.63	3,334,552.68	4,488,054.93
Substation equipment.....	5,403,689.90	5,046,857.98	6,015,919.75
Distribution system—overhead.....	8,397,361.48	11,165,330.24	13,135,581.76
Distribution system—underground.....	1,401,135.97	1,598,053.02	1,959,120.41
Line transformers.....	3,077,649.83	3,618,684.73	4,211,655.89
Meters.....	3,552,076.79	4,033,689.52	4,548,933.73
Street lighting equipment—regular.....	1,335,997.13	1,419,016.05	1,061,473.85
Street lighting equipment—ornamental.....	610,586.70	666,084.50	708,431.22
Miscellaneous construction expenses.....	3,030,134.16	3,261,495.74	3,681,274.88
Steam or hydraulic plant.....	704,848.46	565,158.54	566,619.86
Old plant.....	912,388.55	7,997,947.87	8,051,496.28
Total plant.....	31,565,854.60	42,706,840.87	48,428,562.56
Bank and cash balance.....	900,842.34	1,164,336.24	1,276,140.06
Securities and investments.....	556,608.53	443,938.18	1,153,424.47
Accounts receivable.....	2,148,287.05	3,874,317.14	3,198,769.34
Inventories.....	1,504,596.28	1,738,795.96	1,819,711.62
Sinking fund on local debentures.....	2,541,618.35	3,416,231.45	3,896,261.28
Equity in Hydro systems.....	795,570.51	1,543,434.12	2,929,603.94
Other assets.....	78,929.84	238,940.13	190,071.63
Total assets.....	40,111,979.23	55,126,834.09	62,892,544.90
LIABILITIES			
Debenture balance.....	21,619,220.99	30,454,186.12	33,056,501.29
Accounts payable.....	1,887,567.93	3,669,292.52	3,708,781.76
Bank overdraft.....	989,099.98	456,706.69	680,814.59
Other liabilities.....	938,368.84	586,203.02	1,517,828.47
Total liabilities.....	25,434,257.74	35,196,388.35	38,963,826.11
RESERVES			
For equity in H.E.P.C. system.....	800,249.05	1,543,434.12	2,929,603.94
For depreciation.....	5,491,858.93	6,512,813.92	7,328,858.69
Other reserves.....			
Total reserves.....	6,292,107.98	8,056,248.04	10,258,462.63
SURPLUS			
Debentures paid.....	1,860,079.53	3,104,591.15	2,852,038.38
Local sinking fund.....	2,541,618.35	3,416,231.45	3,896,261.28
Additional operating surplus.....	3,983,815.63	5,353,375.10	6,921,956.50
Total surplus.....	8,385,613.51	11,874,197.70	13,670,256.16
Total liabilities, reserves and surplus.....	40,111,979.23	55,126,834.09	62,892,544.90
Percentage of net debt to total assets.....	64.7	63.3	62.6

BALANCE SHEET—Concluded

1924	1925	1926	1927	1928	1929
248	247	251	252	256	260
\$ c.	\$ c.	\$ c.	\$ c.	\$ c.	\$ c.
4,561,648.92	5,768,855.99	6,111,162.54	6,486,426.89	7,024,646.76	7,469,451.46
6,800,238.00	8,543,166.55	9,505,501.77	15,088,905.14	16,866,186.21	18,102,792.13
14,182,190.33	16,837,535.57	18,654,240.54	16,689,462.41	17,688,050.68	18,108,016.82
2,873,446.13	3,388,837.09	3,689,569.95	3,278,382.58	3,559,288.16	4,823,369.60
4,456,669.02	5,079,754.23	5,538,605.24	5,985,521.37	6,549,674.64	7,312,742.17
5,149,629.77	5,533,483.92	5,963,162.51	6,346,660.59	6,839,802.90	7,405,478.91
1,134,491.77	1,256,916.53	1,309,608.30	1,399,314.06	1,486,646.24	1,594,183.25
728,298.08	893,186.48	1,103,660.23	1,184,035.82	1,203,706.65	1,458,349.64
4,168,262.21	4,485,110.96	3,456,777.71	3,360,671.09	3,394,626.92	3,483,487.78
4,196,803.45	568,912.49	628,909.57	607,320.00	619,880.93	489,097.57
5,587,420.31	4,549,142.46	4,655,422.59	5,095,555.90	5,032,089.26	5,093,378.75
53,839,097.93	56,904,902.27	60,616,620.95	65,522,255.85	70,264,599.35	75,340,348.08
1,748,912.34	1,700,145.30	2,136,290.79	3,014,832.48	1,342,367.07	858,733.68
1,329,622.58	1,095,662.92	1,400,316.43	1,696,237.66	1,837,140.51	2,001,088.81
3,898,751.89	3,417,558.86	3,508,817.87	3,715,770.72	4,097,446.13	4,683,201.97
1,745,628.16	1,711,504.13	1,397,667.83	1,412,729.41	1,220,186.10	1,365,033.58
4,520,723.06	5,202,451.70	5,599,675.01	6,398,909.77	7,071,273.69	7,753,613.88
5,420,567.58	7,551,588.70	8,046,868.53	10,143,205.66	12,326,097.56	14,754,865.40
250,292.77	137,280.05	33,151.81	31,942.45	153,275.04	152,260.86
72,753,596.31	77,721,093.93	82,739,409.22	91,935,884.00	98,312,385.45	106,909,146.26
38,005,162.50	37,919,225.01	39,602,533.48	42,891,361.57	42,597,175.78	42,930,127.74
3,117,224.08	3,139,067.92	3,118,684.78	2,988,621.90	3,074,634.25	3,132,145.03
162,100.71	226,147.82	163,725.53	252,362.52	253,143.81	412,056.69
1,780,564.27	1,075,914.83	1,087,795.08	1,154,810.24	1,258,610.23	1,621,378.17
43,065,051.56	42,360,355.58	43,972,738.87	47,287,156.23	47,183,564.07	48,095,707.63
5,420,567.58	7,551,588.70	8,046,868.53	10,143,205.66	12,326,097.56	14,754,865.40
8,097,834.68	8,699,437.68	9,360,322.27	10,319,889.05	11,140,795.68	11,911,154.49
.....	1,157,147.20	947,970.23	1,002,916.69	1,117,257.63	1,437,371.26
13,518,402.26	17,408,173.58	18,355,161.03	21,466,011.40	24,584,150.87	28,103,391.15
3,530,610.35	4,440,138.34	5,493,879.83	6,648,767.38	7,928,907.61	9,194,253.59
4,520,723.06	5,202,451.70	5,599,675.01	6,398,909.77	7,071,273.69	7,962,121.20
8,118,809.08	8,309,074.73	9,317,954.48	10,135,039.22	11,544,489.21	13,553,672.69
16,170,142.49	17,952,564.77	20,411,509.32	23,182,716.37	26,544,670.51	30,710,047.48
72,753,596.31	77,721,093.93	82,739,409.22	91,935,884.00	98,312,385.45	106,909,146.26
61.4	57.2	55.5	54.2	50.8	47.8

CONSOLIDATED

YEAR.....	1912	1913	1914	1915
Number of municipalities included.....	28	45	69	99
EARNINGS				
	\$ c.	\$ c.	\$ c.	\$ c.
Domestic service.....		572,154.38	789,130.81	944,271.08
Commercial light.....		525,438.16	673,803.92	720,209.26
Commercial power.....		905,378.17	1,214,829.31	1,501,797.78
Municipal power.....				
Street lighting.....		560,925.56	698,409.71	835,970.87
Rural service.....				
Miscellaneous.....		53,543.24	57,482.41	68,046.29
Total earnings.....	1,617,674.00	2,617,439.51	3,433,656.16	4,070,295.28
EXPENSES				
Power purchased.....		789,632.87	1,045,752.65	1,485,614.72
Substation operation.....		78,394.81	97,658.90	107,607.31
Substation maintenance.....		18,698.46	31,790.99	25,935.56
Distribution system, operation and maintenance.....		104,114.51	130,998.65	154,409.71
Line transformer maintenance.....		8,547.61	11,764.32	11,508.92
Meter maintenance.....		5,222.19	9,536.07	12,899.14
Consumers' premises expenses.....		53,108.38	65,192.23	47,494.26
Street lighting, operation and maintenance.....		84,903.76	113,047.80	136,983.38
Promotion of business.....		72,303.51	86,683.02	74,402.55
Billing and collecting.....		77,351.76	103,560.71	131,541.27
General office, salaries and expenses.....		154,932.69	230,899.75	236,777.86
Undistributed expense.....		65,423.64	89,350.91	129,209.15
Interest.....		528,549.21	662,092.34	817,978.89
Sinking fund and principal payments on debentures.....		*	*	*
Total expenses.....	1,377,168.00	2,041,183.40	2,678,328.34	3,371,414.00
Surplus.....	240,506.00	576,256.11	755,327.82	698,881.28
Depreciation charge.....	124,992.47	262,675.24	357,883.31	414,506.99
Surplus less depreciation.....	115,513.53	313,580.87	397,444.51	284,374.29

*Debenture payments included in "Interest."

OPERATING REPORT

1916		1917		1918		1919		1920	
128		143		166		181		186	
\$	c.	\$	c.	\$	c.	\$	c.	\$	c.
1,172,878.	96	1,417,460.	31	1,632,272.	12	1,991,632.	31	2,546,345.	30
812,130.	78	899,023.	72	968,399.	42	1,175,143.	56	1,512,854.	63
1,921,152.	31	2,665,280.	65	3,417,248.	37	3,443,107.	13	3,752,188.	22
930,057.	48	967,495.	10	902,875.	55	988,900.	95	532,279.	09
147,381.	50	120,805.	39	161,243.	70	228,270.	65	1,005,535.	11
4,983,601.	03	6,070,065.	17	7,082,039.	16	7,827,054.	60	168,919.	95
								189,778.	63
1,959,446.	83	2,563,880.	17	2,807,769.	33	3,284,490.	68	4,216,667.	87
153,761.	08	203,091.	20	238,257.	34	217,638.	89	285,407.	35
46,131.	53	42,129.	04	60,805.	92	81,853.	63	102,050.	81
154,247.	17	169,326.	24	223,347.	81	286,310.	76	344,551.	57
14,528.	17	25,328.	95	30,488.	83	42,509.	12	46,323.	09
24,218.	48	44,461.	55	63,155.	56	78,726.	64	123,701.	18
52,602.	01	61,765.	14	65,149.	59	84,301.	24	116,283.	52
145,471.	50	157,857.	73	196,157.	18	215,963.	86	236,930.	79
79,324.	85	73,516.	37	64,962.	78	77,789.	22	78,294.	85
154,508.	58	188,083.	84	208,660.	76	236,504.	75	295,942.	88
306,709.	35	349,932.	05	421,680.	15	452,131.	22	559,695.	29
97,333.	97	102,938.	80	117,474.	07	190,690.	09	256,400.	33
951,781.	99	1,085,180.	80	1,238,425.	53	1,285,571.	51	1,431,807.	16
*		*		*		*		*	
4,140,065.	51	5,077,491.	08	5,736,334.	85	6,531,481.	61	8,094,056.	69
843,535.	52	992,574.	09	1,345,704.	31	1,295,572.	99	1,613,844.	24
486,141.	80	607,296.	29	718,162.	30	814,219.	37	902,028.	75
357,393.	72	385,367.	80	627,542.	01	481,353.	62	711,815.	49

*Debenture payments included in "Interest."

CONSOLIDATED OPERATING

YEAR.....	1921	1922	1923
Number of municipalities included.....	205	214	224
EARNINGS			
	\$ c.	\$ c.	\$ c.
Domestic service.....	3,149,080.03	3,786,608.23	5,166,452.24
Commercial light.....	1,851,501.76	2,158,306.34	3,260,772.50
Commercial power.....	3,895,437.46	4,383,912.97	5,927,666.37
Municipal power.....	654,531.01	973,263.38	1,161,598.60
Street lighting.....	1,060,357.77	1,160,446.81	1,269,604.48
Rural service.....	145,566.57	105,877.09	116,639.06
Miscellaneous.....	225,467.70	187,689.39	316,311.21
Total earnings.....	10,981,942.30	12,756,104.21	17,219,044.46
EXPENSES			
Power purchased.....	4,876,650.31	6,636,853.37	8,699,026.67
Substation operation.....	314,838.35	315,443.70	474,442.13
Substation maintenance.....	104,798.01	100,763.67	133,815.53
Distribution system, operation and maintenance.....	487,918.33	519,252.16	636,477.41
Line transformer maintenance.....	65,088.46	52,932.26	75,920.10
Meter maintenance.....	116,722.97	107,806.88	139,104.81
Consumers' premises expenses.....	134,854.92	143,388.88	218,682.02
Street lighting, operation and maintenance	297,481.52	297,363.86	299,579.08
Promotion of business.....	101,804.46	129,932.63	184,371.00
Billing and collecting.....	321,685.71	338,153.50	444,306.92
General office, salaries and expenses....	656,268.11	605,852.50	937,463.47
Undistributed expense.....	308,874.42	385,895.03	359,206.91
Truck operation and maintenance.....			
Interest.....	998,611.47	1,074,657.44	1,615,205.16
Sinking fund and principal payments on debentures.....	532,183.96	635,469.90	990,907.14
Total expenses.....	9,317,781.00	11,343,765.78	15,208,508.35
Surplus.....	1,664,161.30	1,412,338.43	2,010,536.11
Depreciation charge.....	1,044,434.85	715,814.24	916,782.75
Surplus less depreciation.....	619,726.45	696,524.19	1,093,753.36

REPORT—Concluded

1924	1925	1926	1927	1928	1929
241	242	248	251	255	259
\$ c.	\$ c.	\$ c.	\$ c.	\$ c.	\$ c.
5,993,231.07	6,439,159.86	7,372,602.62	8,189,866.89	8,925,050.56	9,873,681.57
3,566,227.22	3,866,292.79	4,187,899.19	4,626,815.51	5,182,723.32	5,697,766.06
6,222,865.88	6,568,854.77	6,789,217.54	7,342,173.20	8,298,669.44	9,376,158.74
1,352,966.47	1,923,093.09	1,922,512.34	1,913,502.88	1,921,300.97	2,086,444.24
1,356,668.97	1,415,382.22	1,457,686.21	1,489,242.37	1,534,476.98	1,598,262.43
75,100.24	37,975.18	37,810.73	13,765.72	48,451.90*	*51,590.54
231,663.58	286,451.08	471,134.15	581,913.04	465,791.92	522,780.95
18,798,723.43	20,537,208.99	22,238,862.78	24,157,279.61	26,376,465.09	29,206,684.53
9,669,789.40	11,063,123.34	12,185,669.10	13,505,583.77	14,688,570.08	16,379,162.88
430,056.09	417,921.71	450,416.84	430,211.76	420,512.48	461,270.27
202,050.04	207,497.63	286,520.37	275,148.86	247,647.88	274,275.56
648,700.62	686,344.54	795,514.70	758,747.10	736,159.85	907,817.04
82,936.50	75,473.28	74,876.11	94,706.38	88,676.18	93,608.14
141,231.23	156,909.55	189,603.70	214,813.87	218,530.96	242,126.27
237,316.20	252,808.47	275,020.62	285,352.68	291,333.03	314,495.03
269,973.30	275,316.60	295,869.37	318,395.79	329,597.16	359,373.40
202,060.74	217,102.24	234,696.74	220,687.60	249,842.01	250,844.28
490,273.30	521,134.01	557,271.54	605,627.58	638,797.02	695,729.42
889,907.66	891,640.29	786,742.60	824,868.90	844,578.55	904,025.64
494,078.50	520,584.58	460,288.30	531,003.80	542,755.34	502,206.06
1,779,991.26	1,889,810.95	1,985,233.73	2,063,698.00	2,111,049.49	2,152,695.49
1,122,798.87	1,294,027.29	1,347,511.92	1,505,626.31	1,601,711.32	1,687,201.64
16,661,163.71	18,469,694.48	19,925,235.64	21,634,472.40	23,009,761.35	25,335,461.74
2,137,559.72	2,067,514.51	2,313,627.14	2,522,807.21	3,366,703.74	3,871,222.79
973,649.62	1,068,880.42	1,146,273.05	1,249,711.65	1,350,252.16	1,469,846.83
1,163,910.10	998,634.09	1,167,354.09	1,273,095.56	2,016,451.58	2,401,375.96

*Profits from the sale of merchandise. There is no rural revenue now.

STATEMENT

Balance Sheets of Electrical Departments of

**NIAGARA
SYSTEM**

Municipality.....	Acton	Agincourt P.V.	Ailsa Craig 521	Alvinston	Amherst- burg 3,017
Population.....	1,973			635	
	\$ c.	\$ c.	\$ c.	\$ c.	\$ c.
ASSETS					
Lands and buildings.....	1,545.45			133.56	
Substation equipment.....	1,847.39				932.00
Distribution system—overhead...	18,709.99	8,175.28	8,118.55	13,977.12	29,030.31
Distribution system—underground					
Line transformers.....	13,404.53	2,646.25	3,085.95	2,895.48	12,806.46
Meters.....	9,029.71	2,086.16	2,551.07	2,917.38	15,025.53
Street light equipment, regular...	1,433.37	705.99	404.09	1,090.62	812.44
Street light equipment, ornamental					
Miscellaneous construction expense	3,140.67		503.36	758.68	1,321.13
Steam or hydraulic plant.....					
Old plant.....	3,481.50			773.85	
Total plant.....	52,592.61	13,613.68	14,663.02	22,546.69	59,927.87
Bank and cash balance.....	1,628.41	730.33	1,882.81	801.55	8,768.80
Securities and investments.....	1,500.00	1,000.00	3,000.00	2,000.00	
Accounts receivable.....	2,238.41	526.16	271.53	80.66	2,969.41
Inventories.....	1,099.09			1.68	
Sinking fund on local debentures...					
Equity in hydro systems.....	19,754.09	2,370.78	6,289.90	5,638.60	15,095.02
Other assets.....					
Total assets.....	78,812.61	18,240.95	26,107.26	31,069.18	86,761.10
Deficit.....				1,323.61	
Total.....	78,812.61	18,240.95	26,107.26	32,392.79	86,761.10
LIABILITIES					
Debenture balance.....	2,397.62	5,500.37	1,362.38	16,327.18	30,001.75
Accounts payable.....		30.58	745.00	351.22	
Bank overdraft.....					
Other liabilities.....	301.85				1,688.22
Total liabilities.....	2,699.47	5,530.95	2,107.38	16,678.40	31,689.97
RESERVES					
For equity in H.E.P.C. systems...	19,754.09	2,370.78	6,289.90	5,638.60	15,095.02
For depreciation.....	9,682.54	1,262.55	4,300.86	2,873.73	11,059.69
Other reserves.....					
Total reserves.....	29,436.63	3,633.33	10,590.76	8,512.33	26,154.71
SURPLUS					
Debentures paid.....	12,102.38	2,572.28	2,872.59	7,202.06	2,051.85
Local sinking fund.....					
Additional operating surplus.....	34,574.13	6,504.39	10,536.53		26,864.57
Total surplus.....	46,676.51	9,076.67	13,409.12	7,202.06	28,916.42
Total liabilities, reserves and surplus	78,812.61	18,240.95	26,107.26	32,392.79	86,761.10
Percentage of net debt to total assets	4.6	34.8	10.6	65.6	44.2

"A"

Hydro Municipalities as at December 31, 1929

Ancaster Twp. 4,073	Arkona 385	Aylmer 2,050	Ayr 789	Baden P.V.	Barton Twp. 7,795	Beachville P.V.	Belle River 791
\$ c.	\$ c.	\$ c.	\$ c.	\$ c.	\$ c.	\$ c.	\$ c.
		9,019.23	125.00	660.64		176.13	
21,559.87	9,064.96	20,295.99	11,921.28	6,595.34	6,084.55	12,826.85	14,548.54
8,782.08	1,513.44	9,380.78	3,726.67	3,405.83	2,233.39	2,356.94	3,325.55
8,106.26	1,566.59	8,825.88	3,379.55	2,611.25	2,202.89	2,988.30	2,968.34
1,064.51	671.60	1,438.41	575.65	447.45	214.50	410.35	924.29
1,511.21	242.32	1,194.54	941.79			652.04	962.78
	1,184.65	6,719.17	4,002.53				
41,023.93	14,243.56	56,874.00	24,672.47	13,720.51	10,735.33	19,410.61	22,729.50
5,318.63	70.03	2,694.18	812.19	3,684.86	587.67	2,257.04	1,174.52
		12,000.00				7,000.00	3,000.00
3,304.38	570.76	3,087.50	310.58	593.89	1,155.12	1,342.25	1,340.11
6,709.88	1,172.77	13,361.67	4,787.42	13,049.75	1,474.05	15,977.87	2,720.32
2,561.30			612.63				
58,918.12	16,057.12	88,017.35	31,195.29	31,049.01	13,952.17	45,987.77	30,964.45
	1,176.11						
58,918.12	17,233.23	88,017.35	31,195.29	31,049.01	13,952.17	45,987.77	30,964.45
14,165.68	11,818.81	24,943.62	8,251.30	2,882.83	8,757.23	3,117.85	6,888.25
2,200.62	2,440.63			722.13	206.25		
		15.00			65.00		
16,366.30	14,259.44	24,958.62	8,251.30	3,604.96	9,028.48	3,117.85	6,888.25
6,709.88	1,172.77	13,361.67	4,787.42	13,049.75	1,474.05	15,977.87	2,720.32
7,508.50	507.00	7,355.11	2,192.52	1,118.33	1,594.05	4,046.39	2,377.93
2,561.30							5,000.00
16,779.68	1,679.77	20,716.78	6,979.94	14,168.08	3,068.10	20,024.26	10,098.25
2,834.32	1,294.02	13,758.30	9,252.08	2,117.17	1,850.73	2,235.15	1,611.75
22,937.82		28,583.65	6,711.97	11,158.80	4.86	20,610.51	12,366.20
25,772.14	1,294.02	42,341.95	15,964.05	13,275.97	1,855.59	22,845.66	13,977.95
58,918.12	17,233.23	88,017.35	31,195.29	31,049.01	13,952.17	45,987.77	30,964.45
31.3	95.8	33.4	31.2	20	72.3	10.4	24.4

STATEMENT

Balance Sheets of Electrical Departments of

**NIAGARA
SYSTEM—Continued**

Municipality.....	Blenheim	Blyth	Bolton	Bothwell	Brampton
Population.....	1,595	641	599	630	5,100
ASSETS	\$ c.	\$ c.	\$ c.	\$ c.	\$ c.
Lands and buildings.....					5,081.32
Substation equipment.....	909.64				24,701.45
Distribution system, overhead.....	21,387.66	10,500.79	8,948.50	5,903.79	45,810.25
Distribution system, underground.....					
Line transformers.....	7,788.00	2,206.35	3,407.44	2,229.63	22,547.22
Meters.....	9,168.85	1,642.42	2,749.12	2,796.17	23,963.90
Street light equipment, regular.....	1,800.69	1,284.19	567.79	195.44	2,574.56
Street light equipment, ornamental.....	1,482.97			4,431.19	
Miscellaneous construction expense.....	1,718.42	254.58	1,043.38	328.56	17,819.58
Steam or hydraulic plant.....					
Old plant.....		2,332.68	1,554.60		
Total plant.....	44,256.23	18,221.01	18,270.83	16,084.78	142,498.28
Bank and cash balance.....	25.00	73.12	1,435.61	1,140.05	50.00
Securities and investments.....			3,500.00	11,000.00	17,902.29
Accounts receivable.....	1,310.52	1,910.66	618.98	790.00	10,333.64
Inventories.....				69.19	249.66
Sinking fund on local debentures.....					
Equity in hydro systems.....	13,135.16	2,526.64	7,252.75	7,980.85	57,005.50
Other assets.....					
Total assets.....	58,726.91	22,731.43	31,078.17	37,064.87	228,039.37
Deficit.....					
Total.....	58,726.91	22,731.43	31,078.17	37,064.87	228,039.37
LIABILITIES					
Debenture balance.....	10,278.62	12,660.23	8,004.99	3,670.90	26,318.83
Accounts payable.....				1,494.51	4,011.51
Bank overdraft.....	228.92				12,008.60
Other liabilities.....	1,482.97			5.00	
Total liabilities.....	11,990.51	12,660.23	8,004.99	5,170.41	42,338.94
RESERVES					
For equity in H.E.P.C. systems.....	13,135.16	2,526.64	7,252.75	7,980.85	57,005.50
For depreciation.....	7,394.72	1,430.11	6,196.92	3,947.12	38,818.82
Other reserves.....					
Total reserves.....	20,529.88	3,956.75	13,449.67	11,927.97	95,824.32
SURPLUS					
Debentures paid.....	3,721.38	3,608.80	4,495.01	1,863.29	42,731.81
Local sinking fund.....					
Additional operating surplus.....	22,485.14	2,505.65	5,128.50	18,103.20	47,144.30
Total surplus.....	26,206.52	6,114.45	9,623.51	19,966.49	89,876.11
Total liabilities, reserves and surplus.....	58,726.91	22,731.43	31,078.17	37,064.87	228,039.37
Percentage of net debt to total assets.....	26.2	62.6	33.6	17.7	24.7

"A"—Continued

Hydro Municipalities as at December 31, 1929

Brantford 28,903	Brantford Twp. 7,075	Bridgeport P.V.	Brigden P.V.	Brussels 736	Burford P.V.	Burgess- ville, P.V.	Caledonia 1,450
\$ c.	\$ c.	\$ c.	\$ c.	\$ c.	\$ c.	\$ c.	\$ c.
79,383.51			101.03		202.00		
125,181.88	1,192.71						
222,087.75	48,174.38	8,831.16	6,892.15	13,371.74	7,968.92	3,005.89	13,614.14
6,000.00							
113,511.54	14,761.66	3,332.50	1,937.10	2,395.35	2,353.44	1,099.80	4,668.11
105,726.58	10,566.09	1,915.10	2,199.05	3,304.58	3,180.86	915.24	4,818.56
22,879.32	3,484.71	1,430.64	249.45	1,568.00	425.14	188.39	1,371.44
38,797.27							
29,397.67	4,126.83	563.56	858.11	1,537.56	644.50	457.22	587.31
			1,381.00	2,827.50			
742,965.52	82,306.38	16,072.96	13,617.89	25,004.73	14,774.86	5,666.54	25,059.56
4,283.01	4,479.01	1,238.81	1,220.70	190.16	2,130.37	2,147.68	2,015.13
	1,839.06				1,000.00		
58,536.71		124.82	1,086.05	688.01	668.40	556.31	667.79
856.11		17.15					
149,800.05	2,078.10						
289,891.38	7,262.05	873.82	4,345.51	3,719.76	4,740.59	1,900.04	7,187.97
1,246,332.78	97,964.60	18,327.56	20,270.15	29,602.66	23,314.22	10,270.57	34,930.45
1,246,332.78	97,964.60	18,327.56	20,270.15	29,602.66	23,314.22	10,270.57	34,930.45
441,000.00	35,321.87	11,914.39	1,902.02	16,851.52	1,737.04	1,499.43	2,663.66
8,661.00	189.50	394.35	1,028.19			305.15	
44,894.04	1,392.94	14.05			5.00		
494,555.04	36,904.31	12,322.79	2,930.21	16,851.52	1,742.04	1,804.58	2,663.66
289,891.38	7,262.05	873.82	4,345.51	3,719.76	4,740.59	1,900.04	7,187.97
156,569.96	15,925.00	3,070.92	2,118.89	2,143.68	3,254.26	1,493.83	2,926.59
1,000.00							
447,461.34	23,187.05	3,944.74	6,464.40	5,863.44	7,994.85	3,393.87	10,114.56
89,000.00	21,803.79	453.64	6,097.98	4,148.48	7,262.96	2,000.57	1,960.34
149,800.05	2,078.10		4,777.56	2,739.22	6,314.37	3,071.55	20,191.89
65,516.35	13,991.35	1,606.39					
304,316.40	37,873.24	2,060.03	10,875.54	6,887.70	13,577.33	5,072.12	22,152.23
1,246,332.78	97,964.60	18,327.56	20,270.15	29,602.66	23,314.22	10,270.57	34,930.45
42.7	39.2	70.6	18.4	65.1	9.4	21.6	9.6

STATEMENT

Balance Sheets of Electrical Departments of

NIAGARA
SYSTEM—Continued

Municipality.....	Campbell- ville, P.V.	Cayuga	Chatham	Chippawa	Clifford
Population.....		619	15,509	1,207	493
ASSETS	\$ c.	\$ c.	\$ c.	\$ c.	\$ c.
Lands and buildings.....			42,430.35		
Substation equipment.....			79,531.72		
Distribution system, overhead....	2,690.44	14,729.87	150,236.49	16,886.07	5,992.80
Distribution system, underground			69,762.37		
Line transformers.....	696.23	2,809.06	81,044.55	5,027.91	787.64
Meters.....	447.00	2,041.32	65,982.49	4,155.90	1,842.74
Street light equipment, regular...	258.56	942.83	9,614.78	1,790.65	596.64
Street light equipment, ornamental			27,822.26		
Miscellaneous construction expense	6.82	353.31	28,853.55	1,022.19	37.44
Steam or hydraulic plant.....					
Old plant.....			42,816.11		
Total plant.....	4,099.05	20,876.39	598,094.67	28,882.72	9,257.26
Bank and cash balance.....		245.22	50.00	778.35	2,348.40
Securities and investments.....	1,500.00				
Accounts receivable.....	465.78	708.31	44,777.42	609.39	286.94
Inventories.....		188.23	6,056.48		
Sinking fund on local debentures..					
Equity in hydro systems.....	378.11	2,436.30	141,247.30	6,018.18	1,505.10
Other assets.....				19.15	
Total assets.....	6,442.94	24,454.45	790,225.87	36,307.79	13,397.70
Deficit.....		1,024.35			
Total.....	6,442.94	25,478.80	790,225.87	36,307.79	13,397.70
LIABILITIES					
Debenture balance.....	4,538.13	16,798.77	195,437.99	9,149.22	7,383.60
Accounts payable.....		858.50	16,840.68		
Bank overdraft.....	146.68		31,889.80		
Other liabilities.....			30,025.20		
Total liabilities.....	4,684.81	17,657.27	274,193.67	9,149.22	7,383.60
RESERVES					
For equity in H.E.P.C. systems... ..	378.11	2,436.30	141,247.30	6,018.18	1,505.10
For depreciation.....	407.00	2,184.00	86,422.37	4,578.33	860.73
Other reserves.....			548.40		
Total reserves.....	785.11	4,620.30	228,218.07	10,596.51	2,365.83
SURPLUS					
Debentures paid.....	909.64	3,201.23	74,562.01	4,200.58	616.40
Local sinking fund.....					
Additional operating surplus.....	63.38		213,252.12	12,361.48	3,031.87
Total surplus.....	973.02	3,201.23	287,814.13	16,562.06	3,648.27
Total liabilities, reserves and surplus	6,442.94	25,478.80	790,225.87	36,307.79	13,397.70
Percentage of net debt to total assets	77.2	80.1	42.3	30.2	62.1

"A"—Continued

Hydro Municipalities as at December 31, 1929

Clinton 1,936	Comber P.V.	Cottam P.V.	Courtright 417	Dashwood P.V.	Delaware P.V.	Dorchester P.V.	Drayton 574
\$ c.	\$ c.	\$ c.	\$ c.	\$ c.	\$ c.	\$ c.	\$ c.
6,668.78							
7,544.43							
21,768.38	6,233.94	8,791.13	6,511.71	3,297.81	3,054.97	5,569.14	9,074.92
7,056.32	3,222.00	1,538.31	1,225.40	1,593.58	766.83	2,845.91	2,580.60
8,371.02	2,189.92	1,541.63	874.17	1,293.05	841.69	2,324.67	3,156.59
1,217.29	272.93	359.43	425.08	342.52	112.53	432.21	673.50
4,067.07	957.54	206.27	558.67	291.87	203.81	328.41	388.37
10,658.09							
67,351.38	12,876.33	12,436.77	9,595.03	6,818.83	4,979.83	11,500.34	15,873.98
3,045.71	2,645.69	910.32		966.92	887.01	2,990.79	
					2,500.00	2,000.00	8,000.00
2,292.12	415.77	299.41	560.06	268.84	593.28	1,067.66	56.00
1,833.96	7.10						
17,428.21							
16,500.61	7,468.73	668.46	1,655.98	3,108.96	930.37	2,419.24	3,966.91
108,451.99	23,413.62	14,314.96	11,811.07	11,163.55	9,890.49	19,978.03	27,896.89
108,451.99	23,413.62	14,314.96	11,811.07	11,163.55	9,890.49	19,978.03	27,896.89
44,500.00	3,385.51	8,182.48	5,688.17	2,541.88	2,700.65	3,031.75	7,474.41
1,276.92		10.01	841.82		334.71		1,548.50
			86.41				221.66
197.50		70.00					
45,974.42	3,385.51	8,262.49	6,616.40	2,541.88	3,035.36	3,031.75	9,244.57
16,500.61	7,468.73	668.46	1,655.98	3,108.96	930.37	2,419.24	3,966.91
16,359.11	3,637.11	1,200.55	304.15	1,209.51	1,180.32	1,977.25	3,448.56
32,859.72	11,105.84	1,869.01	1,960.13	4,318.47	2,110.69	4,396.49	7,415.47
	4,314.49	817.74	2,450.18	858.12	1,299.35	1,268.25	2,025.59
17,428.21							
12,189.64	4,607.78	3,365.72	784.36	3,445.08	3,445.09	11,281.54	9,211.26
29,617.85	8,922.27	4,183.46	3,234.54	4,303.26	4,744.44	12,549.79	11,236.85
108,451.99	23,413.62	14,314.96	11,811.07	11,163.55	9,890.49	19,978.03	27,896.89
38.3	21.2	60.5	65.1	31.5	33.8	17.3	38.6

STATEMENT

Balance Sheets of Electrical Departments of

**NIAGARA
SYSTEM—Continued**

Municipality.....	Dresden	Drumbo P.V.	Dublin P.V.	Dundas	Dunnville
Population.....	1,424			5,009	3,386
ASSETS	\$ c.	\$ c.	\$ c.	\$ c.	\$ c.
Lands and buildings.....				9,235.96	3,339.68
Substation equipment.....	523.00			13,396.22	241,150.88
Distribution system, overhead....	14,051.13	4,230.68	5,110.54	44,085.41	31,821.14
Distribution system, underground.					
Line transformers.....	6,521.54	1,417.47	688.05	17,261.14	15,472.57
Meters.....	5,512.63	1,694.79	874.11	18,938.85	12,951.92
Street light equipment, regular....	1,091.61	253.02	544.86	1,903.20	3,147.66
Street light equipment, ornamental					4,767.47
Miscellaneous construction expense	531.03	266.20	787.06	7,262.05	5,715.88
Steam or hydraulic plant.....					
Old plant.....	4,815.01			1,867.38	10,717.62
Total plant.....	33,045.95	7,862.16	8,004.62	113,950.21	112,084.82
Bank and cash balance.....	409.92	444.20		102.87	
Securities and investments.....	4,000.00			10,500.00	10,000.00
Accounts receivable.....	328.39	726.95	25.09	6,701.52	8,643.02
Inventories.....	435.52	116.06		614.65	308.15
Sinking fund on local debentures..					
Equity in hydro systems.....	10,951.57	2,222.32	2,085.22	54,336.48	18,132.21
Other assets.....				1,719.67	
Total assets.....	49,171.35	11,371.69	10,114.93	187,925.40	149,168.20
Deficit.....			397.22		
Total.....	49,171.35	11,371.69	10,512.15	187,925.40	149,168.20
LIABILITIES					
Debenture balance.....	4,390.35	3,038.43	2,975.51	33,581.38	59,086.57
Accounts payable.....	595.28		77.76		9,382.65
Bank overdraft.....			7.72		2,268.37
Other liabilities.....	75.00			1,719.67	504.08
Total liabilities.....	5,060.63	3,038.43	3,060.99	35,301.05	71,241.67
RESERVES					
For equity in H.E.P.C. systems....	10,951.57	2,222.32	2,085.22	54,336.48	18,132.21
For depreciation.....	5,828.08	2,281.63	2,141.45	31,985.18	22,223.60
Other reserves.....					
Total reserves.....	16,779.65	4,503.95	4,226.67	86,321.66	40,355.81
SURPLUS					
Debentures paid.....	11,847.90	1,461.57	3,224.49	19,418.62	16,413.43
Local sinking fund.....					
Additional operating surplus.....	15,483.17	2,367.74		46,884.07	21,157.29
Total surplus.....	27,331.07	3,829.31	3,224.49	66,302.69	37,570.72
Total liabilities, reserves and surplus	49,171.35	11,371.69	10,512.15	187,925.40	149,168.20
Percentage of net debt to total assets	13.2	33.2	38.1	26.4	54.4

"A"—Continued

Hydro Municipalities as at December 31, 1929

Dutton 802	East Windsor 13,531	Elmira 2,692	Elora 1,216	Embro 431	Erieau 201	Erie Beach 21	Essex 1,821
\$ c.	\$ c.	\$ c.	\$ c.	\$ c.	\$ c.	\$ c.	\$ c.
		5,794.43	1,494.54				
7,780.92	155,394.59	27,053.65	15,358.27	8,415.57	7,543.04	1,834.77	29,897.89
3,244.81	63,644.06	14,170.40	6,948.65	2,710.75	1,280.72	613.17	10,881.96
3,239.98	59,341.11	11,823.04	5,238.15	1,776.44	1,742.20	568.08	9,344.01
577.88		1,269.28	943.98	465.01	240.10		1,312.97
338.94	45,196.35						
	3,439.78	4,134.22	1,433.94	69.45	379.90	375.03	2,101.55
		2,168.08	1,425.47	429.25			
15,182.53	327,015.89	66,413.10	32,843.00	13,866.47	11,185.96	3,391.05	53,538.38
		770.33	2,261.37	171.94		273.93	
5,000.00		1,000.00	3,000.00				9,000.00
347.99	68,882.31	2,071.66	2,288.17	239.20	720.84	247.00	3,639.21
39.85		180.85	776.83				
6,822.89	69,976.06	30,053.06	14,411.93	4,221.12	1,289.29	346.07	8,771.43
							674.77
27,393.26	465,874.26	100,489.00	55,581.30	18,498.73	13,196.09	4,258.05	75,623.79
27,393.26	465,874.26	100,489.00	55,581.30	18,498.73	13,196.09	4,258.05	75,623.79
6,009.23	123,487.29	17,798.52	6,469.82	4,812.67	5,733.77	3,014.44	20,766.39
75.45	9,072.25				232.96	75.94	2,067.21
412.80					345.55		790.03
11.84	58,192.61	555.69					596.75
6,509.32	190,752.15	18,354.21	6,469.82	4,812.67	6,312.28	3,090.38	24,220.38
6,822.89	69,976.06	30,053.06	14,411.93	4,221.12	1,289.29	346.07	8,771.43
4,687.60	30,689.52	14,339.46	8,256.86	3,479.37	742.50	233.00	6,565.74
11,510.49	100,665.58	44,392.52	22,668.79	7,700.49	2,031.79	579.07	15,337.17
2,398.26	25,512.71	7,201.48	6,530.18	2,687.33	1,149.36	285.56	1,733.61
6,975.19	148,943.82	30,540.79	19,912.51	3,298.24	3,702.66	303.04	34,332.63
9,373.45	174,456.53	37,742.27	26,442.69	5,985.57	4,852.02	588.60	36,066.24
27,393.26	465,874.26	100,489.00	55,581.30	18,498.73	13,196.09	4,258.05	75,623.79
31.6	48.2	26.1	15.7	33.7	53	78.9	36.2

STATEMENT

Balance Sheets of Electrical Departments of

NIAGARA
SYSTEM—Continued

Municipality.....	Etobicoke Twp. 13,633	Exeter 1,583	Fergus 2,080	Fonthill 727	Forest 1,415
ASSETS					
Lands and buildings.....	\$ c. 23,801.00	\$ c. 3,281.59	\$ c.	\$ c.	\$ c. 5,603.68
Substation equipment.....					
Distribution system, overhead.....	272,637.42	21,302.80	29,622.82	9,868.11	20,035.26
Distribution system, underground.....					
Line transformers.....	61,520.78	8,556.90	11,122.01	4,408.80	7,370.45
Meters.....	52,621.58	7,125.64	10,238.91	4,111.35	8,551.95
Street light equipment, regular....	12,182.31	932.04	1,740.07	885.24	2,339.64
Street light equipment, ornamental.....					
Miscellaneous construction expense.....	7,046.77	2,825.05	1,114.59	3,525.63	1,688.89
Steam or hydraulic plant.....					
Old plant.....			2,546.59		11,042.87
Total plant.....	429,809.86	44,024.02	56,384.99	22,799.13	56,632.74
Bank and cash balance.....	4,045.57	5,803.79	2,004.83	293.39	2,047.11
Securities and investments.....		3,000.00			5,500.00
Accounts receivable.....	21,788.22	1,992.65	3,073.91	599.12	3,400.09
Inventories.....	233.47	3,194.41	178.51		3,327.52
Sinking fund on local debentures.....					
Equity in hydro systems.....	46,496.78	14,298.17	15,629.23	1,100.56	9,344.89
Other assets.....					
Total assets.....	502,373.90	72,313.04	77,271.47	24,792.20	80,252.35
Deficit.....					
Total.....	502,373.90	72,313.04	77,271.47	24,792.20	80,252.35
LIABILITIES					
Debenture balance.....	193,367.20	11,787.23	28,897.39	20,682.86	14,589.92
Accounts payable.....	50,864.39		3,315.99		7.17
Bank overdraft.....					
Other liabilities.....	5,699.10		71.35	189.53	
Total liabilities.....	249,930.69	11,787.23	32,284.73	20,872.39	14,597.09
RESERVES					
For equity in H.E.P.C. systems....	46,496.78	14,298.17	15,629.23	1,100.56	9,344.89
For depreciation.....	46,022.88	8,738.37	3,445.36	837.35	10,698.36
Other reserves.....		107.21			50.00
Total reserves.....	92,519.66	23,143.75	19,074.59	1,937.91	20,093.25
SURPLUS					
Debentures paid.....	47,632.80	8,212.82	13,102.61	1,817.14	19,810.08
Local sinking fund.....					
Additional operating surplus.....	112,290.75	29,169.24	12,809.54	164.76	25,751.93
Total surplus.....	159,923.55	37,382.06	25,912.15	1,981.90	45,562.01
Total liabilities, reserves and surplus.....	502,373.90	72,313.04	77,271.47	24,792.20	80,252.35
Percentage of net debt to total assets.....	54.8	20.3	52.4	88.1	20.6

"A"—Continued

Hydro Municipalities as at December 31, 1929

Galt 12,977	George- town 1,973	Glencoe 793	Goderich 4,264	Granton P.V.	Guelph 19,202	Hagers- ville 1,290	Hamilton 127,447
\$ c.	\$ c.	\$ c.	\$ c.	\$ c.	\$ c.	\$ c.	\$ c.
198,909.31	12.00		12,957.48		12,546.55		899,336.29
169,439.27			28,593.44		126,704.74	864.37	526,533.00
214,183.65	25,922.28	19,981.22	57,512.08	4,110.23	170,797.22	17,986.81	854,232.22
						8,785.36	477,385.94
51,393.88	15,567.07	4,371.59	19,625.24	1,533.55	75,992.42	7,197.47	465,641.47
67,009.90	11,620.22	4,068.48	15,390.78	1,456.26	83,666.62	659.82	473,431.28
11,115.53	1,362.22	1,647.22	4,825.17	163.37	37,817.40		131,707.58
58,828.09							
22,844.11	2,650.54	3,577.97	5,079.54	113.08	15,921.56	643.11	187,266.73
	2,209.80		14,622.15				24,665.69
793,723.74	59,344.13	33,646.48	158,605.88	7,376.49	523,446.51	36,136.94	4,040,200.20
	1,556.49	686.77		1,445.79	11,217.78	5,154.84	55,493.72
	11,832.79			2,000.00		7,000.00	
54,157.44	2,334.45	2,596.03	5,246.77	320.67	40,356.61	3,142.25	317,170.34
12,139.52	604.00		1,860.64		23,611.34	58.00	88,431.65
150,732.98					34,608.57		472,976.91
200,064.87	34,174.89	6,011.99	44,460.03	3,066.45	232,084.13	30,265.73	1,113,961.28
2,181.45			1,293.98				8,923.86
1,213,000.00	109,846.75	42,941.27	211,467.30	14,209.40	865,324.94	81,757.76	6,097,157.96
1,213,000.00	109,846.75	42,941.27	211,467.30	14,209.40	865,324.94	81,757.76	6,097,157.96
385,908.84	13,505.38	12,189.18	38,507.14	2,569.68	69,568.91	4,558.32	2,762,591.81
23,641.42	389.28	18.50	12,581.77	840.41	20,382.11	160.49	273,586.02
39,248.36			1,954.13				
52,579.18			1,293.98		2,631.50		134,446.26
501,377.80	13,894.66	12,207.68	54,337.02	3,410.09	92,582.52	4,718.81	3,170,624.09
200,064.87	34,174.89	6,011.99	44,460.03	3,066.45	232,084.13	30,265.73	1,113,961.28
150,229.58	15,841.35	3,900.60	39,630.24	1,297.61	58,651.07	4,829.45	604,571.48
500.29					220.00		162.50
350,794.74	50,016.24	9,912.59	84,090.27	4,364.06	290,955.20	35,095.18	1,718,695.26
79,513.93	6,494.62	7,923.70	37,580.91	930.32	75,431.08	3,441.68	450,222.89
150,732.98					34,608.57		472,976.91
130,580.55	39,441.23	12,897.30	35,459.10	5,504.93	371,747.57	38,502.09	284,638.81
360,827.46	45,935.85	20,821.00	73,040.01	6,435.25	481,787.22	41,943.77	1,207,838.61
1,213,000.00	109,846.75	42,941.27	211,467.30	14,209.40	865,324.94	81,757.76	6,097,157.96
40.7	18.4	33.1	32.5	30.6	9.7	9.2	59.8

STATEMENT

Balance Sheets of Electrical Departments of

NIAGARA
SYSTEM—Continued

Municipality.....	Harriston	Harrow P.V.	Hensall	Hespeler	Highgate
Population.....	1,145		748	2,748	359
	\$ c.	\$ c.	\$ c.	\$ c.	\$ c.
ASSETS					
Lands and buildings.....				3,774.47	
Substation equipment.....	600.00			20,083.58	
Distribution system, overhead....	20,320.02	11,212.78	12,370.10	26,697.85	6,224.23
Distribution system, underground.					
Line transformers.....	7,299.78	7,373.52	4,192.33	15,860.88	2,349.25
Meters.....	6,473.90	5,312.78	3,165.80	11,699.54	1,634.80
Street light equipment, regular....	1,141.41	644.18	605.33	3,595.69	343.16
Street light equipment, ornamental				976.50	
Miscellaneous construction expense	861.71	95.42	500.45	587.07	551.98
Steam or hydraulic plant.....					
Old plant.....	1,001.43		400.00	2,095.25	
Total plant.....	37,698.25	24,638.68	21,234.01	85,370.83	11,103.42
Bank and cash balance.....		3,857.34	4,737.33	1,089.88	1,140.83
Securities and investments.....				3,000.00	2,000.00
Accounts receivable.....	1,354.89	4,786.79	825.39	5,111.21	484.67
Inventories.....			4.22	237.66	
Sinking fund on local debentures..					
Equity in hydro systems.....	11,794.29	4,970.97	4,851.29	31,054.05	3,855.04
Other assets.....					
Total assets.....	50,847.43	38,253.78	31,652.24	125,863.63	18,583.96
Deficit.....					
Total.....	50,847.43	38,253.78	31,652.24	125,863.63	18,583.96
LIABILITIES					
Debenture balance.....	14,747.63	10,161.18	8,758.11	19,893.60	3,665.30
Accounts payable.....	1,500.00	1,382.49	699.05	127.19	
Bank overdraft.....	2,145.20				
Other liabilities.....		130.00	22.50	546.02	
Total liabilities.....	18,392.83	11,673.67	9,479.66	20,566.81	3,665.30
RESERVES					
For equity in H.E.P.C. systems....	11,794.29	4,970.97	4,851.29	31,054.05	3,855.04
For depreciation.....	2,705.25	1,809.28	3,483.73	12,232.03	2,606.99
Other reserves.....					
Total reserves.....	14,499.54	6,780.25	8,335.02	43,286.08	6,462.03
SURPLUS					
Debentures paid.....	10,503.63	1,838.82	3,241.89	32,676.91	1,334.70
Local sinking fund.....					
Additional operating surplus.....	7,451.43	17,961.04	10,595.67	29,333.83	7,121.93
Total surplus.....	17,955.06	19,799.86	13,837.56	62,010.74	8,456.63
Total liabilities, reserves and surplus	50,847.43	38,253.78	31,652.24	125,863.63	18,583.96
Percentage of net debt to total assets	47.1	35.1	35.4	21.7	24.9

"A"—Continued

Hydro Municipalities as at December 31, 1929

Humberstone 1,766	Ingersoll 5,150	Jarvis 460	Kingsville 2,427	Kitchener 26,709	Lambeth P.V.	La Salle 623	Leamington 5,072
\$ c.	\$ c.	\$ c.	\$ c.	\$ c.	\$ c.	\$ c.	\$ c.
	15,064.45		7,587.04	51,871.96			11,183.64
	25,374.39			204,414.26			7,398.18
24,204.88	46,137.91	8,680.73	25,235.93	277,262.69	6,412.47	17,493.78	45,959.31
				34,564.60			6,626.63
8,018.36	24,744.36	2,526.96	11,642.28	148,262.94	1,670.83	6,167.15	21,795.32
7,402.88	24,178.32	1,850.95	11,757.94	154,402.79	1,744.72	3,825.57	21,302.08
861.20	2,919.52	821.29	1,162.55	54,360.24	226.70	928.13	1,284.93
	4,597.59		19,200.00				15,178.49
3,084.62	11,063.18	536.27	25.47	17,800.96	300.71	1,864.23	1,381.95
	19,633.99			52,398.91			
43,571.94	173,713.71	14,416.20	76,611.21	995,339.35	10,355.43	30,278.86	132,110.53
3,945.72	8,034.65	2,144.31	818.30		911.86	973.68	100.00
	15,143.52		12,000.00	15,000.00			2,000.00
717.74	6,949.86	479.36	4,419.29	76,153.13	1,101.70	1,596.12	12,800.51
	2,409.63			13,205.18			4.85
	49,799.89						
4,737.45	66,154.18	4,146.08	12,188.17	433,702.15	3,146.40	2,846.24	18,730.10
			1,264.97	86,939.84			
52,972.85	322,205.44	21,185.95	107,301.94	1,620,339.65	15,515.39	35,694.90	165,745.99
52,972.85	322,205.44	21,185.95	107,301.94	1,620,339.65	15,515.39	35,694.90	165,745.99
25,400.00	79,800.00	8,425.80	31,111.35	280,175.90	2,936.70	13,656.71	40,644.39
10.00			3,158.99	45,907.16	1,734.40		3,119.80
				1,282.46			351.37
1,194.85	4,597.59		20,298.28	86,939.84		469.94	17,158.77
26,604.85	84,397.59	8,425.80	54,568.62	414,305.36	4,671.10	14,126.65	61,274.33
4,737.45	66,154.18	4,146.08	12,188.17	433,702.15	3,146.40	2,846.24	18,730.10
1,877.45	23,076.66	1,305.22	10,423.77	178,665.48	1,681.96	2,351.94	10,951.11
				15,362.38			
6,614.90	89,230.84	5,451.30	22,611.94	627,730.01	4,828.36	5,198.18	29,681.21
6,600.00		2,074.20	2,388.65	231,974.10	1,063.30	1,843.29	7,355.61
	49,799.89			346,330.18	4,952.63	14,526.78	67,434.84
13,153.10	98,777.12	5,234.65	27,732.73	346,330.18	4,952.63	14,526.78	67,434.84
19,753.10	148,577.01	7,308.85	30,121.38	578,304.28	6,015.93	16,370.07	74,790.45
52,972.85	322,205.44	21,185.95	107,301.94	1,620,339.65	15,515.39	35,694.90	165,745.99
55.2	16.8	49.4	57.4	34.9	37.8	43	41.7

STATEMENT

Balance Sheets of Electrical Departments of

NIAGARA
SYSTEM—Continued

Municipality.....	Listowel	London	London Twp. 7,448	Lucan 573	Lynden P.V.
Population.....	2,346	66,132			
ASSETS	\$ c.	\$ c.	\$ c.	\$ c.	\$ c.
Lands and buildings.....	1,416.07	408,817.68			241.18
Substation equipment.....		877,816.66			
Distribution system, overhead.....	34,505.52	694,420.47	14,753.06	10,378.81	3,841.34
Distribution system, underground.....	549.14	189,634.72			
Line transformers.....	15,448.22	199,949.19	4,746.63	3,782.49	1,845.11
Meters.....	14,773.75	288,883.63	3,251.41	2,973.45	1,446.49
Street light equipment, regular.....	1,634.92	52,621.30	695.48	399.07	248.71
Street light equipment, ornamental.....	1,348.66	17,561.10			
Miscellaneous construction expense.....	1,881.08	79,252.16	478.71	484.77	193.57
Steam or hydraulic plant.....					
Old plant.....	4,745.30		1,733.80	2,860.45	
Total plant.....	76,302.66	2,808,956.91	25,659.09	20,879.04	7,816.40
Bank and cash balance.....	5,152.51	6,339.76	4,407.15	10.00	
Securities and investments.....				5,000.00	2,000.00
Accounts receivable.....	4,381.95	331,310.26	2,557.01	555.51	291.49
Inventories.....		84,879.43			
Sinking fund on local debentures.....		281,824.19			
Equity in hydro systems.....	23,789.86	783,830.02	3,178.00	7,695.91	6,082.61
Other assets.....					
Total assets.....	109,626.98	4,297,140.57	35,801.25	34,140.46	16,190.50
Deficit.....					
Total.....	109,626.98	4,297,140.57	35,801.25	34,140.46	16,190.50
LIABILITIES					
Debenture balance.....	14,167.06	1,163,535.43	14,562.64	5,603.90	3,229.24
Accounts payable.....	2,500.92	105,971.74	2,899.47	102.84	
Bank overdraft.....		49,238.37		277.67	15.17
Other liabilities.....	1,466.16	983.60		45.00	
Total liabilities.....	18,134.14	1,319,729.14	17,462.11	6,029.41	3,244.41
RESERVES					
For equity in H.E.P.C. systems.....	23,789.86	783,830.02	3,178.00	7,695.91	6,082.61
For depreciation.....	18,234.02	647,670.73	1,895.74	4,801.45	1,965.96
Other reserves.....		51,014.03			
Total reserves.....	42,023.88	1,482,514.78	5,073.74	12,497.36	8,048.57
SURPLUS					
Debentures paid.....	29,022.83	418,364.57	4,437.36	5,609.72	1,265.76
Local sinking fund.....		281,824.19			
Additional operating surplus.....	20,446.13	794,707.89	8,828.04	10,003.97	3,631.76
Total surplus.....	49,468.96	1,494,896.65	13,265.40	15,613.69	4,897.52
Total liabilities, reserves and surplus.....	109,626.98	4,297,140.57	35,801.25	34,140.46	16,190.50
Percentage of net debt to total assets.....	21.1	26.4	53.5	22.8	32.1

"A"—Continued

Hydro Municipalities as at December 31, 1929

Markham 956	Merlin P.V.	Merritton 2,556	Milton 1,875	Milverton 1,025	Mimico 5,876	Mitchell 1,574	Moorefield P.V.
\$ c.	\$ c.	\$ c.	\$ c.	\$ c.	\$ c.	\$ c.	\$ c.
		350.00		237.20	13,588.87	12,649.72	
		32,179.73	11,868.94		38,196.44	21,287.83	
10,948.05	7,920.52	23,545.94	19,227.92	10,956.42	63,882.96	25,928.13	2,991.03
5,036.50	3,274.17	5,203.31	11,248.70	7,565.80	22,953.68	7,743.84	990.72
4,852.04	2,235.70	8,735.35	11,340.06	4,734.57	24,840.02	10,847.91	1,065.12
582.09	555.64	1,873.14	1,011.17	669.56	6,635.04	2,469.33	295.88
1,318.86	455.36	2,107.93	4,460.62	934.33	5,337.62	823.06	348.35
	241.85		4,065.85			1,500.00	
22,737.54	14,683.24	73,995.40	63,223.26	25,097.88	175,434.63	83,249.82	5,691.10
348.28	1,598.05	752.07		1,492.90	100.00	5,884.64	2,351.09
4,691.96	6,000.00			7,000.00			
1,871.69	1,741.14	5,667.01	14,534.83	6,633.10	6,921.58	1,462.08	200.91
		15.66	6,896.66			4,412.01	26.50
4,935.55	4,326.67	20,169.48	43,922.42	19,197.70	42,951.32	15,941.91	2,139.50
				50.00	316.25		
34,585.02	28,349.10	100,599.62	128,577.17	59,471.58	225,723.78	110,950.46	10,409.10
34,585.02	28,349.10	100,599.62	128,577.17	59,471.58	225,723.78	110,950.46	10,409.10
4,989.31	10,215.48	25,624.42	12,348.50	3,970.22	81,645.88	1,663.42	2,410.92
	1,214.62	3,821.58	43.29	5,823.85	7,844.02	1,183.32	60.00
			1,634.90		346.53		
			8.50	2,838.67	3,075.00		
4,989.31	11,430.10	29,446.00	14,035.19	12,632.74	92,911.43	2,846.74	2,470.92
4,935.55	4,326.67	20,169.48	43,922.42	19,197.70	42,951.32	15,941.91	2,139.50
3,419.31	995.70	7,745.68	13,022.43	3,359.21	29,275.97	24,402.85	1,410.84
			239.37				
8,354.86	5,322.37	27,915.16	57,184.22	22,556.91	72,227.29	40,344.76	3,550.34
6,384.32	3,148.73	6,561.79	20,364.48	5,529.78	25,354.12	20,631.80	2,089.08
14,856.53	8,447.90	36,676.67	36,993.28	18,752.15	35,230.94	47,127.16	2,298.76
21,240.85	11,596.63	43,238.46	57,357.76	24,281.93	60,585.06	67,758.96	4,387.84
34,585.02	28,349.10	100,599.62	128,577.17	59,471.58	225,723.78	110,950.46	10,409.10
16.8	47.6	36.6	16.5	31.4	50.8	3	29.8

STATEMENT

Balance Sheets of Electrical Departments of

NIAGARA
SYSTEM—Continued

Municipality.....	Mount Brydges P.V.	Newbury	New Hamburg	New Toronto	Niagara Falls
Population.....		288	1,446	5,327	19,013
ASSETS	\$	\$	\$	\$	\$
	c.	c.	c.	c.	c.
Lands and buildings.....			2,513.19	39,093.82	127,953.15
Substation equipment.....			1,167.55		186,533.03
Distribution system, overhead.....	6,008.55	6,114.60	21,870.64	66,146.26	181,184.53
Distribution system, underground.....					
Line transformers.....	1,709.69	1,036.62	6,540.97	21,364.29	150,992.86
Meters.....	2,039.28	1,037.42	7,961.28	22,612.85	112,059.29
Street light equipment, regular.....	526.99	817.42	1,661.93	9,129.84	23,088.03
Street light equipment, ornamental.....					87,236.97
Miscellaneous construction expense.....	152.82	485.13	1,614.27	4,670.11	14,955.28
Steam or hydraulic plant.....					
Old plant.....		348.22	5,242.56		19,809.04
Total plant.....	10,437.33	9,839.41	48,572.39	163,017.17	903,812.18
Bank and cash balance.....	2,065.52	946.74		2,171.11	17,466.52
Securities and investments.....	2,000.00				
Accounts receivable.....	1,009.96	866.61	1,881.60	18,097.05	2,547.54
Inventories.....		7.52	1,978.80		367.95
Sinking fund on local debentures.....					
Equity in hydro systems.....	2,241.64	1,384.77	18,880.47	142,168.37	195,975.33
Other assets.....				3,231.33	
Total assets.....	17,754.45	13,045.05	71,313.26	328,685.03	1,120,169.52
Deficit.....					
Total.....	17,754.45	13,045.05	71,313.26	328,685.03	1,120,169.52
LIABILITIES					
Debenture balance.....	2,914.52	6,300.00	9,726.24	5,151.37	364,641.50
Accounts payable.....	208.68		2,112.60		19,698.91
Bank overdraft.....			92.46		29,066.35
Other liabilities.....			14.00	3,231.33	13,264.54
Total liabilities.....	3,123.20	6,300.00	11,945.30	8,382.70	426,671.30
RESERVES					
For equity in H.E.P.C. systems..	2,241.64	1,384.77	18,880.47	142,168.37	195,975.33
For depreciation.....	1,141.44	1,537.49	9,166.44	26,498.05	98,796.42
Other reserves.....					4,851.98
Total reserves.....	3,383.08	2,922.26	28,046.91	168,666.42	299,623.73
SURPLUS					
Debentures paid.....	1,305.48	3,454.39	8,002.84	2,848.63	250,601.50
Local sinking fund.....					
Additional Operating Surplus.....	9,942.69	368.40	23,318.21	148,787.28	143,272.99
Total surplus.....	11,248.17	3,822.79	31,321.05	151,635.91	393,874.49
Total liabilities, reserves and surplus.....	17,754.45	13,045.05	71,313.26	328,685.03	1,120,169.52
Percentage of net debt to total assets	20.1	54	22.8	4.5	46.2

"A"—Continued

Hydro Municipalities as at December 31, 1929

Niagara-on-the-Lake 1,606	Norwich 1,279	Oil Springs 417	Otterville P.V.	Palmerston 1,650	Paris 4,063	Parkhill 959	Petrolia 2,516
\$ c.	\$ c.	\$ c.	\$ c.	\$ c.	\$ c.	\$ c.	\$ c.
2,312.35	4,157.99	1,042.00			8,133.56		900.00
16,048.36				691.88	23,934.01		2,403.55
	9,636.94	12,145.54	5,288.29	25,246.14	48,250.19	15,762.02	36,658.49
21,571.43							
5,330.08	4,519.42	5,256.88	2,670.00	8,528.53	16,906.47	4,312.17	24,411.98
6,228.47	6,333.51	3,257.22	2,126.51	8,058.26	18,257.57	3,796.98	14,487.99
1,121.10	1,152.15	305.72	378.37	1,914.11	3,843.10	898.23	985.28
	3,553.37				9,636.85		3,864.07
1,616.98	2,207.65	3,920.30	142.00	1,848.89	281.74	1,464.19	7,111.79
	3,509.82			4,018.71	16,684.76		3,389.94
54,228.77	35,070.85	25,927.66	10,605.17	50,306.52	145,928.25	26,233.59	94,213.09
50.00	2,593.40	479.80	5,344.29	377.06	25.00	42.74	1,420.64
	3,000.00				8,000.00		8,400.00
2,343.06	2,174.15	2,168.36	545.64	2,076.85	6,676.85	932.90	4,902.64
1,268.26	1,507.20	316.01		174.37			1,689.80
					20,203.11		
9,261.15	14,276.23	9,880.97	2,751.04	14,327.66	42,104.88	5,819.61	36,915.30
67,151.24	58,621.83	38,772.80	19,246.14	67,262.46	222,938.09	33,028.84	147,541.47
67,151.24	58,621.83	38,772.80	19,246.14	67,262.46	222,938.09	33,028.84	147,541.47
18,862.21	8,129.86	9,089.15	1,929.22	7,325.10	37,036.83	9,698.69	32,495.19
3,044.63		980.07	25.00	1,921.48	2,000.00	184.79	1,453.11
4,807.44				1,472.53	210.19	38.00	65.00
26,714.28	8,129.86	10,069.22	1,954.22	10,719.11	39,247.02	9,921.48	34,013.30
9,261.15	14,276.23	9,880.97	2,751.04	14,327.66	42,104.88	5,819.61	36,915.30
3,932.72	2,558.16	4,974.36	2,586.05	6,043.48	41,974.75	2,829.59	18,779.27
							475.49
13,193.87	16,834.39	14,855.33	5,337.09	20,371.14	84,079.63	8,649.20	56,170.06
11,811.29	5,626.14	7,632.16	2,570.78	19,674.90	54,963.17	4,931.33	17,504.81
15,431.80	28,031.44	6,216.09	9,384.05	16,497.31	20,203.11	9,526.83	39,853.30
27,243.09	33,657.58	13,848.25	11,954.83	36,172.21	99,611.44	14,458.16	57,358.11
67,151.24	58,621.83	38,772.80	19,246.14	67,262.46	222,938.09	33,028.84	147,541.47
46.1	18.3	34.9	11.8	20.2	11.9	36.5	30.7

STATEMENT

Balance Sheets of Electrical Departments of

**NIAGARA
SYSTEM—Continued**

Municipality.....	Plattsville	Point Edward	Port Colborne	Port Credit	Port Dalhousie
Population.....	P.V.	1,371	5,203	1,381	1,580
	\$ c.	\$ c.	\$ c.	\$ c.	\$ c.
ASSETS					
Lands and buildings.....			22,120.24	675.00	
Substation equipment.....					
Distribution system, overhead....	3,256.80	18,880.77	74,125.81	21,718.27	15,041.97
Distribution system, underground..					
Line transformers.....	1,205.47	5,773.49	21,884.83	7,610.62	7,179.73
Meters.....	1,679.38	4,713.73	19,820.49	7,462.58	8,789.30
Street light equipment, regular....	147.15	1,914.89	4,374.64	4,719.64	912.88
Street light equipment, ornamental					
Miscellaneous construction expense	535.92	503.14	7,153.83	799.11	2,369.99
Steam or hydraulic plant.....					
Old plant.....			9,929.60		6,018.38
Total plant.....	6,824.72	31,786.02	159,409.44	42,985.22	40,312.25
Bank and cash balance.....	169.16	3,842.45	5,742.12	3,808.76	1,226.60
Securities and investments.....		10,000.00			3,000.00
Accounts receivable.....	184.38	1,559.11	13,780.41	2,646.54	3,421.43
Inventories.....			3,150.92		
Sinking fund on local debentures..					1,654.19
Equity in hydro systems.....	3,316.20	14,657.11	26,855.40	10,873.46	9,073.38
Other assets.....				71.26	
Total assets.....	10,494.46	61,844.69	208,938.29	60,385.24	58,687.85
Deficit.....	113.57				
Total.....	10,608.03	61,844.69	208,938.29	60,385.24	58,687.85
LIABILITIES					
Debenture balance.....	3,536.13	11,468.74	92,726.50	10,402.04	13,950.18
Accounts payable.....		3,066.35	26,059.90	2,509.88	
Bank overdraft.....					
Other liabilities.....			1,180.00	55.00	
Total liabilities.....	3,536.13	14,535.09	119,966.40	12,966.92	13,950.18
RESERVES					
For equity in H.E.P.C. systems....	3,316.20	14,657.11	26,855.40	10,873.46	9,073.38
For depreciation.....	2,054.83	6,469.39	15,974.71	9,376.92	3,739.14
Other reserves.....					
Total reserves.....	5,371.03	21,126.50	42,830.11	20,250.38	12,812.52
SURPLUS					
Debentures paid.....	1,700.87	5,531.26	28,273.50	4,097.96	8,549.82
Local sinking fund.....					1,654.19
Additional operating surplus.....		20,651.84	17,868.28	23,069.98	21,721.14
Total surplus.....	1,700.87	26,183.10	46,141.78	27,167.94	31,925.15
Total liabilities, reserves and surplus	10,608.03	61,844.69	208,938.29	60,385.24	58,687.85
Percentage of net debt to total assets	49.3	30.8	65.9	26.2	25.6

"A"—Continued

Hydro Municipalities as at December 31, 1929

Port Dover 1,572	Port Rowan 669	Port Stanley 618	Preston 5,697	Princeton P.V.	Queenston P.V.	Richmond Hill 1,170	Ridgetown 1,986
\$ c.	\$ c.	\$ c.	\$ c.	\$ c.	\$ c.	\$ c.	\$ c.
248.75		1,512.25					
25,767.85	9,182.02	17,307.24	37,923.27	3,497.58	6,939.24	600.00	1,024.24
8,689.66	1,676.62	8,404.76	86,779.88	1,901.62	1,541.35	7,701.54	20,308.47
5,709.62	1,590.27	7,598.20	44,575.73	1,111.43	1,483.49	6,614.89	9,545.45
2,088.18	888.04	1,178.54	37,015.18	146.60	416.29	4,319.95	8,964.84
2,698.71	681.53	5,817.19	5,292.47	64.35	1,948.71	1,311.72	2,752.77
		577.51	7,084.96			19.13	1,431.73
			32,126.75				1,910.92
45,202.77	14,018.48	42,395.69					5,088.46
163.71	185.91	549.81	250,798.24	6,721.58	12,329.08	20,567.23	51,026.88
3,495.93	296.94	1,840.48		1,884.83	165.54	4,564.89	50.00
768.72		3,000.00	26,778.24	738.51	403.37	1,800.55	10,000.00
6,585.64	1,374.26	14,023.94	316.17	34.40		291.04	2,131.78
56,216.77	15,875.59	61,809.92	100,387.06	2,232.76	2,256.49	3,648.45	14,163.93
	4,593.05						
56,216.77	20,468.64	61,809.92	378,279.71	11,612.08	15,154.48	30,872.16	78,642.46
18,207.94	10,384.00	10,464.24	52,831.99	2,397.02	7,347.45	6,622.99	7,709.43
2,130.87	7,568.38		7,872.03				
177.00		398.00	9,493.12				697.66
20,515.81	17,952.38	10,862.24	1,307.79				1,431.73
6,585.64	1,374.26	14,023.94	71,504.93	2,397.02	7,347.45	6,622.99	9,838.82
6,197.55	526.00	6,883.54	100,387.06	2,232.76	2,256.49	3,648.45	14,163.93
121.00			66,143.38	1,816.81	1,698.00	1,661.62	9,012.09
12,904.19	1,900.26	20,907.48					
10,792.06	616.00	8,485.76	166,530.44	4,049.57	3,954.49	5,310.07	23,176.02
12,004.71		21,554.44	79,968.01	1,152.98	2,152.55	5,577.01	11,746.56
22,796.77	616.00	30,040.20	60,276.33	4,012.51	1,699.99	13,362.09	33,881.06
56,216.77	20,468.64	61,809.92	140,244.34	5,165.49	3,852.54	18,939.10	45,627.62
41.3	123.8	22.7					
			378,279.71	11,612.08	15,154.48	30,872.16	78,642.46
			25.7	25.5	57	24.3	15.3

STATEMENT

Balance Sheets of Electrical Departments of

NIAGARA
SYSTEM—Continued

Municipality.....	Riverside	Rockwood P.V.	Rodney	St. Cathar- ines 23,327	St. Clair Beach 136
Population.....	4,383		712		
ASSETS	\$ c.	\$ c.	\$ c.	\$ c.	\$ c.
Lands and buildings.....		79.00		41,950.94	
Substation equipment.....				86,878.65	
Distribution system, overhead.....	85,109.02	6,902.18	9,384.28	179,949.88	7,221.97
Distribution system, underground.....					
Line transformers.....	26,712.82	2,006.67	2,301.61	103,747.98	1,917.44
Meters.....	22,336.88	2,375.69	3,375.92	74,826.66	1,248.76
Street light equipment, regular.....		544.02	586.17	16,738.95	
Street light equipment, ornamental.....	16,586.74			27,448.87	
Miscellaneous construction expense.....	4,571.45	350.05	792.65	38,254.96	149.27
Steam or hydraulic plant.....					
Old plant.....			700.00	8,104.00	
Total plant.....	155,316.91	12,257.61	17,140.63	577,900.89	10,537.44
Bank and cash balance.....			172.12	3,181.93	
Securities and investments.....			6,000.00	26,969.06	
Accounts receivable.....	16,845.23	497.90		24,727.04	4,210.02
Inventories.....		233.70		478.60	
Sinking fund on local debentures.....				54,108.48	
Equity in hydro systems.....	21,479.09	3,958.27	3,960.61	170,083.35	1,922.42
Other assets.....					
Total assets.....	193,641.23	16,947.48	27,273.36	857,449.35	16,669.88
Deficit.....					
Total.....	193,641.23	16,947.48	27,273.36	857,449.35	16,669.88
LIABILITIES					
Debenture balance.....	67,705.49		6,354.25	175,276.96	4,873.27
Accounts payable.....	3,513.12	800.00	82.75	81,365.35	288.48
Bank overdraft.....		111.67			
Other liabilities.....	16,586.74			27,448.87	
Total liabilities.....	87,805.35	911.67	6,437.00	284,091.18	5,161.75
RESERVES					
For equity in H.E.P.C. systems.....	21,479.09	3,958.27	3,960.61	170,083.35	1,922.42
For depreciation.....	14,601.90	3,430.49	2,616.53	116,161.50	1,288.25
Other reserves.....				10,543.05	
Total reserves.....	36,080.99	7,388.76	6,577.14	296,787.90	3,210.67
SURPLUS					
Debentures paid.....	14,794.51	2,000.00	2,145.75	56,745.95	1,468.18
Local sinking fund.....				54,108.48	
Additional operating surplus.....	54,960.38	6,647.05	12,113.47	165,715.84	6,829.28
Total surplus.....	69,754.89	8,647.05	14,259.22	276,570.27	8,297.46
Total liabilities, reserves and surplus.....	193,641.23	16,947.48	27,273.36	857,449.35	16,669.88
Percentage of net debt to total assets.....	51	7	27.6	36.3	35

“A”—Continued

Hydro Municipalities as at December 31, 1929

St. George P.V.	St. Jacobs P.V.	St. Marys 4,023	St. Thomas 16,743	Sandwich 10,258	Sarnia 16,544	Scarboro' Twp. 15,325	Seaforth 1,670
\$ c.	\$ c.	\$ c.	\$ c.	\$ c.	\$ c.	\$ c.	\$ c.
.....	3,000.00	49,300.69	364.48	95,343.91	16,852.69	1,251.57
.....	24,187.39	105,848.42	3,363.18	188,136.86	5,999.16
5,882.83	6,112.02	47,002.70	102,506.44	101,719.57	191,954.61	237,468.02	26,564.43
.....	28,942.95
2,504.42	2,223.59	17,493.49	50,957.83	42,120.83	78,123.05	49,402.68	6,977.08
2,643.87	2,211.16	20,388.38	63,928.33	48,469.29	70,075.91	54,258.27	7,691.88
228.77	311.60	3,464.11	13,608.02	9,953.04	11,843.02	18,362.47	1,414.55
.....	7,538.63	51,239.13	7,482.11
374.18	460.55	4,140.53	5,297.77	8,810.50	23,106.32	3,384.97	461.33
.....	20,696.85	4,148.96	55,810.22
11,634.07	11,318.92	140,373.45	427,929.08	270,188.98	721,876.01	379,729.10	50,360.00
523.82	1,438.92	15,215.43	19,848.76	8,229.31	1,288.47
2,000.00	3,000.00	53,206.81	20,037.25	11,000.00
890.72	669.76	6,066.40	26,774.98	16,200.20	50,832.66	14,829.89	1,601.21
84.10	3,638.87	441.39	236.86	6,855.09	7,860.98
.....	13,675.35	11,431.37
4,625.81	4,579.77	48,975.90	165,744.40	66,478.99	191,748.23	39,843.39	25,905.98
.....	150.00
19,758.52	21,157.37	212,729.97	689,312.09	392,991.04	971,311.99	442,631.69	109,448.01
.....
19,758.52	21,157.37	212,729.97	689,312.09	392,991.04	971,311.99	442,631.69	109,448.01
4,143.82	3,180.16	37,069.04	47,154.58	121,611.35	204,595.03	142,689.26	25,000.00
.....	86.00	4,000.00	22,416.63	85,736.35	1.00
.....	2,622.88	22,070.13
30.50	150.00	17.50	6,329.97	63,169.14	12,251.61	18,008.35
4,174.32	3,416.16	43,709.42	53,484.55	184,780.49	261,333.40	246,433.96	25,001.00
4,625.81	4,579.77	48,975.90	165,744.40	66,478.99	191,748.23	39,843.39	25,905.98
1,548.42	1,858.64	35,841.10	75,911.34	25,004.20	86,298.49	38,349.27	15,112.21
.....	209.05	530.57
6,174.23	6,438.41	85,026.05	242,186.31	91,483.19	278,046.72	78,192.66	41,018.19
1,856.18	2,819.84	52,177.98	91,789.49	23,961.68	133,404.97	47,879.01
.....	13,675.35	11,431.37
7,553.79	8,482.96	18,141.17	301,851.74	92,765.68	298,526.90	70,126.06	31,997.45
9,409.97	11,302.80	83,994.50	393,641.23	116,727.36	431,931.87	118,005.07	43,428.82
19,758.52	21,157.37	212,729.97	689,312.09	392,991.04	971,311.99	442,631.69	109,448.01
27.6	20.6	20	10.2	56.6	33.5	61.2	18.8

STATEMENT

Balance Sheets of Electrical Departments of

NIAGARA
SYSTEM—Continued

Municipality.....	Simcoe	Springfield	Stamford Twp.	Stouffville	Stratford
Population.....	4,581	397	6,650	1,071	18,208
ASSETS	\$ c.	\$ c.	\$ c.	\$ c.	\$ c.
Lands and buildings.....	7,920.21		7,196.71		135,188.44
Substation equipment.....	19,722.30		37,384.60		129,938.28
Distribution system, overhead....	39,795.16	7,813.73	98,708.28	10,565.77	151,872.94
Distribution system, underground.					
Line transformers.....	20,618.71	2,169.19	38,908.85	3,215.97	88,289.67
Meters.....	16,784.92	1,822.08	25,164.31	3,300.18	82,277.32
Street light equipment, regular...	5,547.99	380.46	7,324.04	1,298.33	5,043.47
Street light equipment, ornamental	2,527.16				14,887.29
Miscellaneous construction expense	5,306.01	691.36	7,231.98	338.73	16,772.42
Steam or hydraulic plant.....					
Old plant.....	927.92		13,743.66	3,866.37	16,150.00
Total plant.....	119,150.38	12,876.82	235,662.43	22,585.35	640,419.83
Bank and cash balance.....	25.00	1,832.39	3,243.44	2,940.02	
Securities and investments.....		3,000.00		5,000.00	26,800.00
Accounts receivable.....	866.64	458.43	17,753.17	1,233.54	61,861.80
Inventories.....	460.24		4,864.25		8,724.72
Sinking fund on local debentures..					143,774.31
Equity in hydro systems.....	25,835.85	3,181.18	26,172.56	3,986.05	209,355.06
Other assets.....			206.15		
Total assets.....	146,338.11	21,348.82	287,902.00	35,744.96	1,090,935.72
Deficit.....					
Total.....	146,338.11	21,348.82	287,902.00	35,744.96	1,090,935.72
LIABILITIES					
Debenture balance.....	53,206.13	4,234.82	85,915.71	12,222.77	412,000.00
Accounts payable.....	11,307.75	344.23	70,244.43		171.16
Bank overdraft.....	3,927.17		1,430.95		23,522.73
Other liabilities.....	3,500.00	58.00	3,003.44		
Total liabilities.....	71,941.05	4,637.05	160,594.53	12,222.77	435,693.89
RESERVES					
For equity in H.E.P.C. systems...	25,835.85	3,181.18	26,172.56	3,986.05	209,355.06
For depreciation.....	10,911.22	1,182.43	17,968.50	2,028.65	148,179.23
Other reserves.....			588.72		817.02
Total reserves.....	36,747.07	4,363.61	44,729.78	6,014.70	358,351.31
SURPLUS					
Debentures paid.....	10,228.77	5,265.18	31,630.65	6,317.50	43,800.00
Local sinking fund.....					143,774.31
Additional operating surplus.....	27,421.22	7,082.98	50,947.04	11,189.99	109,316.21
Total surplus.....	37,649.99	12,348.16	82,577.69	17,507.49	296,890.52
Total liabilities, reserves and surplus	146,338.11	21,348.82	287,902.00	35,744.96	1,090,935.72
Percentage of net debt to total assets	59.7	25.5	61.4	38.5	39.6

"A"—Continued

Hydro Municipalities as at December 31, 1929

Strathroy 2,702	Sutton 825	Tavistock 965	Tecumseh 2,164	Thames- ford P.V.	Thames- ville 845	Thedford 569	Thorndale P.V.
\$ c.	\$ c.	\$ c.	\$ c.	\$ c.	\$ c.	\$ c.	\$ c.
7,189.98		234.02			627.37		
11,918.37							
40,801.28	18,503.75	13,119.87	32,250.45	7,286.30	11,491.17	7,488.29	3,191.38
18,962.89	5,008.67	5,853.80	8,488.60	2,603.58	4,740.49	1,363.70	1,583.98
13,596.46	4,928.67	4,373.01	9,822.11	2,243.34	3,731.75	1,931.98	1,517.55
1,816.84	1,404.71	878.59		332.25	1,197.12	885.46	164.29
			4,760.95				
1,682.05	1,464.39	583.84	1,262.48	214.02	742.07	1,530.81	310.45
12,343.15	675.00				4,445.68	433.78	
108,311.02	31,985.19	25,043.13	56,584.59	12,679.49	26,975.65	13,634.02	6,767.65
844.93	415.44	961.50		1,495.66	135.06	892.87	1,153.26
		4,235.94		6,000.00	5,000.00	4,000.00	
1,724.99	1,189.60	315.50	2,043.69	923.06	995.46	584.98	264.28
5,118.23							
29,294.07	3,285.77	14,577.37	6,388.28	6,139.41	5,798.72	2,755.72	3,483.51
145,293.24	36,876.00	45,133.44	65,016.56	27,237.62	38,904.89	21,867.59	11,668.70
145,293.24	36,876.00	45,133.44	65,016.56	27,237.62	38,904.89	21,867.59	11,668.70
22,064.56	20,271.21	4,400.38	19,591.81	2,426.61	6,262.90	12,060.54	1,756.58
	450.79	65.00	5,479.52			143.94	
56.00			4,760.95				
22,120.56	20,722.00	4,465.38	29,832.28	2,426.61	6,262.90	12,204.48	1,756.58
29,294.07	3,285.77	14,577.37	6,388.28	6,139.41	5,798.72	2,755.72	3,483.51
22,107.48	2,432.41	4,766.71	5,653.89	3,414.37	3,443.80	1,737.33	1,792.99
51,401.55	5,718.18	19,344.08	12,042.17	9,553.78	9,242.52	4,493.05	5,276.50
24,167.44	5,728.79	1,599.62	6,408.19	2,931.42	4,924.90	4,439.46	1,329.90
47,603.69	4,707.03	19,724.36	16,733.92	12,325.81	18,474.57	730.60	3,305.72
71,771.13	10,435.82	21,323.98	23,142.11	15,257.23	23,399.47	5,170.06	4,635.62
145,293.24	36,876.00	45,133.44	65,016.56	27,237.62	38,904.89	21,867.59	11,668.70
19.1	61.6	14.6	50.9	11.5	18.9	63.9	21.5

STATEMENT

Balance Sheets of Electrical Departments of

**NIAGARA
SYSTEM—Continued**

Municipality.....	Thorold	Tilbury	Tillson- burg	Toronto	Toronto Twp.
Population.....	4,935	1,992	3,257	569,899	7,914
ASSETS	\$ c.	\$ c.	\$ c.	\$ c.	\$ c.
Lands and buildings.....		969.46	6,886.90	3,652,695.98	6,307.53
Substation equipment.....			13,937.52	12,656,852.07	
Distribution system, overhead....	29,417.35	11,106.75	34,559.35	5,364,582.79	156,021.23
Distribution system, underground.				3,607,412.09	
Line transformers.....	11,401.48	11,262.89	13,614.76	2,741,107.03	34,780.75
Meters.....	18,254.52	7,120.56	14,326.27	2,662,021.89	25,633.97
Street light equipment, regular....	2,618.66	1,001.16	3,166.83	442,006.08	3,674.84
Street light equipment, ornamental			510.67		
Miscellaneous construction expense	5,097.37	1,350.18	2,858.99	2,130,040.89	2,465.23
Steam or hydraulic plant.....	23,643.54				
Old plant.....		3,049.47		3,529,167.05	619.65
Total plant.....	90,432.92	35,860.47	89,861.29	36,785,885.87	229,503.20
Bank and cash balance.....	6,199.99	513.74	265.00	49,360.33	20.00
Securities and investments.....		10,000.00	22,000.00		
Accounts receivable.....	5,146.74	1,568.72	4,437.26	2,028,562.15	8,331.31
Inventories.....	56.33		3,194.00	728,349.96	
Sinking fund on local debentures..				4,895,748.19	
Equity in hydro systems.....	20,705.63	15,042.43	30,823.97	5,999,532.06	24,687.29
Other assets.....					
Total assets.....	122,541.61	62,985.36	150,581.52	50,487,438.56	262,541.80
Deficit.....					
Total.....	122,541.61	62,985.36	150,581.52	50,487,438.56	262,541.80
LIABILITIES					
Debenture balance.....	1,815.88	8,764.50	14,905.40	25,835,492.74	54,117.58
Accounts payable.....				1,506,629.03	1,488.62
Bank overdraft.....			2,272.34		10,221.81
Other liabilities.....	1,435.50		1,676.00		1,188.81
Total liabilities.....	3,251.38	8,764.50	18,853.74	27,342,121.77	67,016.82
RESERVES					
For equity in H.E.P.C. systems...	20,705.63	15,042.43	30,823.97	5,999,532.06	24,687.29
For depreciation.....	22,018.73	7,449.79	23,270.81	5,573,310.47	57,826.00
Other reserves.....				1,119,767.17	
Total reserves.....	42,724.36	22,492.22	54,094.78	12,692,609.70	82,513.29
SURPLUS					
Debentures paid.....	3,184.12	5,235.50	21,094.60	3,515,507.26	24,882.42
Local sinking fund.....				4,895,748.19	
Additional operating surplus.....	73,381.75	26,493.14	56,538.40	2,041,451.64	88,129.27
Total surplus.....	76,565.87	31,728.64	77,633.00	10,452,707.09	113,011.69
Total liabilities, reserves and surplus	122,541.61	62,985.36	150,581.52	50,487,438.56	262,541.80
Percentage of net debt to total assets	3.2	18.3	15.7	56.7	28.2

"A"—Continued

Hydro Municipalities as at December 31, 1929

Trafalgar Twp. Zone No. 1 3,834	Trafalgar Twp. Zone No. 2	Walkerville 1,028	Wallace- burg 4,234	Wardsville 224	Waterdown 871	Waterford 1,070	Waterloo 7,459
\$ c.	\$ c.	\$ c.	\$ c.	\$ c.	\$ c.	\$ c.	\$ c.
		146,228.31	37,210.62		200.00		14,221.41
		153,572.21	9,408.37				63,189.29
19,667.01	7,522.15	144,077.17	52,495.54	4,700.83	13,145.23	14,704.46	72,810.20
		88,373.27	33,793.50	990.61	3,623.37	5,981.97	32,879.53
7,640.28	1,247.18	64,612.50	18,509.11	1,095.84	4,877.89	5,614.88	32,079.85
3,885.63	842.60		2,937.48	519.36	583.81	2,496.22	7,500.46
		178,374.37					5,836.73
1,565.33	278.16	35,679.19	9,922.73	488.73	376.46	442.53	5,342.03
		18,335.05	20,941.07	193.94			24,310.67
32,758.25	9,890.09	829,252.07	185,218.42	7,989.31	22,806.76	29,240.06	258,170.17
		38,467.31	5,354.91	360.33	902.69	25.00	
1,090.85	5,326.67			1,000.00	3,500.00	8,000.00	
		94,877.59	13,422.14	290.51	2,740.53	594.16	14,839.62
238.06	154.50	42,204.85	5,087.85			11.24	1,098.40
		212,834.82	64,327.16	992.25	8,699.12	10,297.65	5,760.00
		1,803.33					90,056.22
34,087.16	15,371.26	1,219,439.97	273,410.48	10,632.40	38,649.10	48,168.11	369,924.41
34,087.16	15,371.26	1,219,439.97	273,410.48	10,632.40	38,649.10	48,168.11	369,924.41
16,049.08		194,253.39	54,670.37	5,409.74	1,418.13		69,519.44
	15,000.00	93,420.25			13.67		7,240.09
		195,576.87	999.47			786.94	1,792.81
16,049.08	15,000.00	483,250.51	55,669.84	5,409.74	1,431.80	786.94	78,552.34
		212,834.82	64,327.16	992.25	8,699.12	10,297.65	90,056.22
7,896.67	192.00	73,681.66	25,635.69	1,156.00	6,559.09	6,757.32	70,546.59
		3,411.18	440.00				
7,896.67	192.00	289,927.66	90,402.85	2,148.25	15,258.21	17,054.97	160,602.81
3,377.33		105,005.61	16,866.21	2,152.66	6,581.87	7,745.53	36,480.56
		341,256.19	110,471.58	921.75	15,377.22	22,580.67	5,760.00
6,764.08	179.26						88,528.70
10,141.41	179.26	446,261.80	127,337.79	3,074.41	21,959.09	30,326.20	130,769.26
34,087.16	15,371.26	1,219,439.97	273,410.48	10,632.40	38,649.10	48,168.11	369,924.41
47.1	97.6	48	26.6	56.1	4.8	2	26.6

STATEMENT

Balance Sheets of Electrical Departments of

NIAGARA
SYSTEM—Continued

Municipality.....	Watford	Welland	Wellesley	West Lorne	Weston
Population.....	1,030	10,085	P.V.	795	4,190
ASSETS	\$ c.	\$ c.	\$ c.	\$ c.	\$ c.
Lands and buildings.....		36,332.64			7,721.81
Substation equipment.....		50,846.29			31,822.27
Distribution system, overhead....	15,163.88	127,272.61	5,467.36	11,327.87	54,427.66
Distribution system, underground.		2,063.00			
Line transformers.....	4,881.94	50,839.01	2,153.50	4,738.99	33,630.71
Meters.....	4,783.39	52,360.69	2,241.70	3,053.33	19,250.60
Street light equipment, regular....	716.83	4,416.22	545.11	615.97	8,095.88
Street light equipment, ornamental		27,252.86			20,729.13
Miscellaneous construction expense	1,666.94	10,842.27	102.05	347.14	8,800.53
Steam or hydraulic plant.....					
Old plant.....	657.44	51,344.53		1,250.00	
Total plant.....	27,870.42	413,570.12	10,509.72	21,333.30	184,478.59
Bank and cash balance.....	2,433.48	9,968.32	1,594.77	952.31	5,548.63
Securities and investments.....	2,000.00	5,181.23		1,000.00	
Accounts receivable.....	1,527.09	10,875.22	405.21		12,978.67
Inventories.....	50.00	3,868.12	37.40	22.03	321.90
Sinking fund on local debentures..		75,912.19			
Equity in hydro systems.....	6,745.14	98,132.07	6,651.87	11,726.59	78,289.84
Other assets.....		2,416.15			982.26
Total assets.....	40,626.13	619,923.42	19,198.97	35,034.23	282,599.89
Deficit.....					
Total.....	40,626.13	619,923.42	19,198.97	35,034.23	282,599.89
LIABILITIES					
Debenture balance.....	4,180.22	253,578.32	3,650.23	6,089.49	49,584.59
Accounts payable.....	836.79	21.45		2,478.24	5,000.00
Bank overdraft.....					
Other liabilities.....		33,257.86			982.26
Total liabilities.....	5,017.01	286,857.63	3,650.23	8,567.73	55,566.85
RESERVES					
For equity in H.E.P.C. systems....	6,745.14	98,132.07	6,651.87	11,726.59	78,289.84
For depreciation.....	3,236.14	89,849.03	1,379.80	4,253.12	22,607.53
Other reserves.....					
Total reserves.....	9,981.28	187,981.10	8,031.67	15,979.71	100,897.37
SURPLUS					
Debentures paid.....	5,532.99	21,421.68	3,849.77	1,910.51	20,447.85
Local sinking fund.....		75,912.19			
Additional operating surplus.....	20,094.85	47,750.82	3,667.30	8,576.28	105,687.82
Total surplus.....	25,627.84	145,084.69	7,517.07	10,486.79	126,135.67
Total liabilities, reserves and surplus	40,626.13	619,923.42	19,198.97	35,034.23	282,599.89
Percentage of net debt to total assets	14.8	47.3	29.1	36.8	27.1

"A"—Continued

Hydro Municipalities as at December 31, 1929

Wheatley 738	Windsor 66,893	Wood- bridge 717	Wood- stock 10,195	Wyoming 490	York Twp. 51,584	E. York Twp. 25,100	N. York Twp. 9,510
\$ c.	\$ c.	\$ c.	\$ c.	\$ c.	\$ c.	\$ c.	\$ c.
.....	257,435.23	35,383.01	16,735.24	26,996.06
.....	587,352.12	87,175.52	8,085.33	17.15
12,458.46	774,773.63	12,786.55	93,793.00	6,873.74	641,176.30	238,343.44	238,519.70
.....	10,720.59
3,349.35	329,632.24	5,402.42	52,029.69	1,257.61	48,437.80	44,370.61
2,902.04	324,531.73	3,825.47	50,553.32	2,077.38	116,199.35	29,613.22
1,458.51	46,300.98	423.26	11,821.22	283.92	44,410.17	16,860.25
.....	617,958.82	955.29	12,467.01
638.95	132,021.33	627.35	2,711.82	805.20	19,070.96	15,228.34	12,769.26
.....
2,569.50	142,140.11
.....
23,376.81	3,222,866.78	23,065.05	333,467.58	11,297.85	704,657.43	460,845.04	364,753.01
.....
3,404.73	13,349.96	468.29	25,343.51	179.85	64,365.03	7,155.26	7,781.92
.....	122,076.74	3,000.00	27,000.00	3,254.38
334.48	212,502.88	1,390.78	15,466.41	162.61	66,687.48	28,268.13	10,660.45
.....	113,672.44	1,893.27	6,810.19	41.93
.....	120,674.44	39,416.47
3,019.42	631,682.98	9,975.03	127,284.27	2,739.58	47,209.36	16,098.31
.....	4,620.92	10,454.62	5,198.49
.....
30,135.44	4,441,447.14	37,899.15	569,871.51	14,379.89	846,164.56	553,542.36	404,534.11
.....	1,150.95
.....
30,135.44	4,441,447.14	37,899.15	569,871.51	15,530.84	846,164.56	553,542.36	404,534.11
.....
.....
10,431.92	1,632,892.14	6,118.71	80,007.31	4,391.98	494,529.93	313,527.35	242,219.65
.....	71,581.19	1,969.94	50.00	15,352.07	49,790.11
.....
.....	665,409.18	26.50	4,253.94	9,808.13	17,912.48
.....
10,431.92	2,369,882.51	8,115.15	84,261.25	4,441.98	494,529.93	338,687.55	309,922.24
.....
.....
3,019.42	631,682.98	9,975.03	127,284.27	2,739.58	47,209.36	16,098.31
1,772.00	281,823.52	5,972.42	92,120.90	3,041.26	86,934.13	30,080.96	27,059.87
.....	24,576.74	9,562.00
.....
4,791.42	938,083.24	15,947.45	228,967.17	5,780.84	86,934.13	77,290.32	43,158.18
.....
.....
2,568.08	357,107.89	2,381.26	47,378.32	5,308.02	105,470.07	43,540.43	20,802.22
.....	120,674.44	39,416.47
12,344.02	655,699.06	11,455.29	169,848.30	159,230.43	94,024.06	30,651.47
.....
14,912.10	1,133,481.39	13,836.55	256,643.09	5,308.02	264,700.50	137,564.49	51,453.69
.....
30,135.44	4,441,447.14	37,899.15	569,871.51	15,530.84	846,164.56	553,542.36	404,534.11
.....
.....
38.5	60.9	29.1	11.1	38.2	58.4	66.9	79.8

STATEMENT

Balance Sheets of Electrical Departments of

NIAGARA SYSTEM—Concluded		GEORGIAN BAY SYSTEM			
Municipality.....	Zurich P.V.	NIAGARA SYSTEM SUMMARY	Alliston	Arthur	Barrie
Population.....			1,329	1,010	7,365
ASSETS	\$ c.	\$ c.	\$ c.	\$ c.	\$ c.
Lands and buildings.....		6,671,108.30			14,198.21
Substation equipment.....		16,917,227.39	675.73		5,615.98
Distribution system, overhead...	6,908.97	14,734,115.17	22,887.85	16,741.76	46,342.96
Distribution system, underground		4,464,018.82			63,652.35
Line transformers.....	1,927.69	6,331,675.02	5,895.51	4,163.78	28,908.90
Meters.....	2,176.31	6,176,281.10	6,157.63	3,129.04	35,663.64
Street light equipment, regular...	471.82	1,200,524.39	1,428.88	749.21	5,537.37
Street light equipment, ornamental		1,342,466.69			6,516.82
Miscellaneous construction expense	240.77	3,128,028.67	2,557.52	369.52	2,027.31
Steam or hydraulic plant.....		25,143.54			
Old plant.....	150.00	4,286,936.24	7,846.49	1,086.62	41,348.61
Total plant.....	11,875.56	65,277,525.33	47,449.61	26,239.93	249,812.15
Bank and cash balance.....	291.25	585,982.13	9,805.62	55.12	
Securities and investments.....	2,000.00	658,071.03			5,747.78
Accounts receivable.....	650.15	4,090,207.63	1,608.65	1,018.26	12,741.90
Inventories.....		1,217,439.39			1,308.63
Sinking fund on local debentures.		6,541,607.00			
Equity in hydro systems.....	4,710.23	13,576,702.95	5,981.93	6,501.29	38,877.85
Other assets.....		135,692.38			
Total assets.....	19,527.19	92,083,227.84	64,845.81	33,814.60	308,488.31
Deficit.....		9,778.86		7,394.11	
Total.....	19,527.19	92,093,006.70	64,845.81	41,208.71	308,488.31
LIABILITIES					
Debenture balance.....	4,388.71	38,373,704.81	31,065.37	20,293.69	14,045.01
Accounts payable.....	50.00	2,779,218.19	3,487.97	1,027.54	5,257.50
Bank overdraft.....		258,027.35			4,979.57
Other liabilities.....		1,589,031.02			
Total liabilities.....	4,438.71	42,999,981.37	34,553.34	21,321.23	24,282.08
RESERVES					
For equity in H.E.P.C. systems..	4,710.23	13,576,702.95	5,981.93	6,501.29	38,877.85
For depreciation.....	2,814.43	10,043,716.94	10,919.73	8,679.88	44,927.50
Other reserves.....		1,252,659.45			700.00
Total reserves.....	7,524.66	24,873,079.34	16,901.66	15,181.17	84,505.35
SURPLUS					
Debentures paid.....	1,202.90	7,577,487.61	8,934.63	4,706.31	72,954.99
Local sinking fund.....		6,750,114.32			
Additional operating surplus.....	6,360.92	9,892,344.06	4,456.18		126,745.89
Total surplus.....	7,563.82	24,219,945.99	13,390.81	4,706.31	199,700.88
Total liabilities, reserves and surplus	19,527.19	92,093,006.70	64,845.81	41,208.71	308,488.31
Percentage of net debt to total assets	30	50.7	58.7	78.1	9

"A"—Continued

Hydro Municipalities as at December 31, 1929

Beaverton 1,018	Beeton 560	Bradford 915	Brechin P.V.	Canning- ton 889	Chats- worth 316	Chesley 1,801	Coldwater 610
\$ c.	\$ c.	\$ c.	\$ c.	\$ c.	\$ c.	\$ c.	\$ c.
299.50					221.00		275.00
22,186.04	428.50	388.50				595.98	
	11,464.03	17,758.83	1,679.67	9,104.14	4,412.84	19,269.27	7,464.22
6,780.39	2,177.42	2,605.82	1,031.71	2,872.60	1,014.91	5,763.72	2,628.26
5,829.75	1,652.54	3,267.73	576.02	3,870.30	1,139.13	6,689.88	2,689.37
1,183.99	1,149.64	544.95	168.69	641.70	500.43	1,097.93	399.16
2,445.56	1,389.69	1,828.94	546.92	587.33	385.90	3,496.32	145.03
3,772.42				3,609.37		5,503.60	
42,497.65	18,261.82	26,394.77	4,003.01	20,685.44	7,674.21	42,416.70	13,601.04
2,129.52		3,119.60	32.11	2,833.82	1,985.56	280.97	1,170.43
4,000.00		3,000.00		2,326.62		10,000.00	6,000.00
2,705.51	1,890.93	1,055.54	1,457.28	2,076.77	523.52	2,196.84	1,938.64
155.42	2.14	3.93		262.05		162.48	
7,786.49	4,901.70	5,522.74	3,291.21	5,905.35	2,286.53	10,466.03	3,653.48
		35.00			1,319.91		
59,274.59	25,056.59	39,131.58	8,783.61	34,090.05	13,789.73	65,523.02	26,363.59
	2,189.03						
59,274.59	27,245.62	39,131.58	8,783.61	34,090.05	13,789.73	65,523.02	26,363.59
8,839.22	11,792.51	21,248.73	2,517.40	10,212.67	4,898.28	12,168.11	4,618.64
2,489.26	2,436.40	576.62		67.43	230.40		
	498.19						
250.00		35.00					23.00
11,578.48	14,727.10	21,860.35	2,517.40	10,280.10	5,128.68	12,168.11	4,641.64
7,786.49	4,901.70	5,522.74	3,291.21	5,905.35	1,319.91	10,466.03	3,653.48
8,359.59	4,409.33	6,151.01	1,314.06	5,778.45	1,962.26	9,856.53	5,403.51
16,146.08	9,311.03	11,673.75	4,605.27	11,683.80	3,282.17	20,322.56	9,056.99
6,160.78	3,207.49	3,951.27	693.52	4,787.33	501.72	15,331.89	2,381.36
25,389.25		1,646.21	967.42	7,338.82	2,286.53		
					2,590.63	17,700.46	10,283.60
31,550.03	3,207.49	5,597.48	1,660.94	12,126.15	5,378.88	33,032.35	12,664.96
59,274.59	27,245.62	39,131.58	8,783.61	34,090.05	13,789.73	65,523.02	26,363.59
22.5	73.1	65	45.8	36	27.9	22.1	20.4

STATEMENT

Balance Sheets of Electrical Departments of

GEORGIAN BAY
SYSTEM—Continued

Municipality.....	Colling- wood	Cooks- town P.V.	Creemore	Dundalk	Durham
Population.....	5,652		605	560	1,720
	\$ c.	\$ c.	\$ c.	\$ c.	\$ c.
ASSETS					
Lands and buildings.....	14,598.66	60.00			56.59
Substation equipment.....	11,203.24	392.95			546.02
Distribution system, overhead.....	46,665.46	9,073.10	6,065.98	7,290.49	18,917.28
Distribution system, underground.....					
Line transformers.....	14,515.30	2,020.72	1,876.49	3,230.22	6,647.55
Meters.....	22,277.92	1,594.49	2,610.86	2,108.87	5,407.31
Street light equipment, regular....	2,813.56	514.21	295.27	1,033.64	1,210.77
Street light equipment, ornamental.....					
Miscellaneous construction expense	8,658.95	1,499.15	185.41	483.19	1,077.32
Steam or hydraulic plant.....					
Old plant.....	473.20		2,651.15	380.94	2,091.39
Total plant.....	121,206.29	15,154.62	13,685.16	14,527.35	35,954.23
Bank and cash balance.....		1,174.52			3,914.83
Securities and investments.....	40,000.00		5,000.00	5,000.00	18,000.00
Accounts receivable.....	12,936.62	784.59	1,285.84	1,415.11	2,454.96
Inventories.....	981.11		37.80	24.20	9.98
Sinking fund on local debentures.....					
Equity in hydro systems.....	52,080.68	1,480.11	4,010.90	3,649.56	10,555.57
Other assets.....					
Total assets.....	227,204.70	18,593.84	24,019.70	24,616.22	70,889.57
Deficit.....		758.96			
Total.....	227,204.70	19,352.80	24,019.70	24,616.22	70,889.57
LIABILITIES					
Debenture balance.....	6,573.22	9,041.10	2,387.30	2,091.74	9,949.73
Accounts payable.....	5,570.66	234.91	101.59	449.18	146.45
Bank overdraft.....	9,878.09		689.20	1,149.36	
Other liabilities.....	1,605.95				
Total liabilities.....	23,627.92	9,276.01	3,178.09	3,690.28	10,096.18
RESERVES					
For equity in H.E.P.C. systems....	52,080.68	1,480.11	4,010.90	3,649.56	10,555.57
For depreciation.....	34,016.49	4,137.78	3,105.57	2,606.34	8,714.66
Other reserves.....					
Total reserves.....	86,097.17	5,617.89	7,116.47	6,255.90	19,270.23
SURPLUS					
Debentures paid.....	36,031.37	4,458.90	4,112.70	4,245.16	15,850.27
Local sinking fund.....					
Additional operating surplus.....	81,448.24		9,612.44	10,424.88	25,672.89
Total surplus.....	117,479.61	4,458.90	13,725.14	14,670.04	41,523.16
Total liabilities, reserves and surplus	227,204.70	19,352.80	24,019.70	24,616.22	70,889.57
Percentage of net debt to total assets	13.5	54.2	15.9	17.6	16.7

"A"—Continued

Hydro Municipalities as at December 31, 1929

Elmvale P.V.	Elmwood P.V.	Flesherton 442	Grand Valley 546	Graven- hurst 1,846	Hanover 2,785	Holstein P.V.	Huntsville 2,670
\$ c.	\$ c.	\$ c.	\$ c.	\$ c.	\$ c.	\$ c.	\$ c.
106.25			36.50	2,827.29	3,001.32		353.52
2,273.07				6,372.35	9,271.19		647.30
7,780.34	4,780.39	5,143.13	9,689.28	20,574.49	47,493.38	2,102.68	12,696.85
3,450.35	803.88	922.30	1,374.97	5,009.41	16,036.05	555.22	5,063.31
2,842.05	820.76	1,621.73	2,241.05	7,048.09	14,429.49	481.22	7,547.68
388.77	302.28	492.25	468.72	655.27	2,326.30	168.69	2,240.20
510.13	1,093.62	887.26	205.70	3,249.44	6,652.27	205.93	532.02
			919.85	1,633.15	2,370.91		5,436.20
17,350.96	7,800.93	9,066.67	14,936.07	26,976.29	101,580.91	3,513.74	34,517.08
1,271.12	1,687.11	2,582.83	2,261.83	7,413.23	7,928.20	181.04	3,652.79
2,000.00			4,221.19	9,800.00	27,735.65		8,000.00
420.34	366.76	829.07	1,834.43	5,917.28	5,769.03	345.91	4,757.10
	292.32			1,263.57		54.81	1,635.58
5,842.01	1,044.13	2,051.03	3,794.52	5,654.74	28,174.39	1,217.28	18,218.66
				5,938.63			
26,884.43	11,191.25	14,529.60	27,048.04	110,333.23	171,188.18	5,312.78	70,781.21
						4,632.43	
26,884.43	11,191.25	14,529.60	27,048.04	110,333.23	171,188.18	9,945.21	70,781.21
4,277.44	4,182.48	4,699.35	5,353.66	20,235.12	53,370.90	1,016.12	6,910.55
91.25		36.44	493.00	7,633.62	5,962.22	5,127.69	100.00
							150.00
4,368.69	4,182.48	4,735.79	5,846.66	27,868.74	59,333.12	6,143.81	7,160.55
5,842.01	1,044.13	2,051.03	3,794.52	5,938.63	28,174.39	1,217.28	18,218.66
4,964.89	1,958.09	2,580.30	4,664.71	13,195.69	26,325.48	838.19	8,828.48
10,806.90	3,002.22	4,631.33	8,459.23	19,134.32	54,499.87	2,055.47	27,047.14
2,722.56	3,017.52	2,000.65	5,646.34	43,733.32	34,129.10	1,745.93	14,222.99
	292.32			5,654.74			
8,986.28	696.71	3,161.83	7,095.81	13,942.11	23,226.09		22,350.53
11,708.84	4,006.55	5,162.48	12,742.15	63,330.17	57,355.19	1,745.93	36,573.52
26,884.43	11,191.25	14,529.60	27,048.04	110,333.23	171,188.18	9,945.21	70,781.21
20.7	39.4	37.9	25.1	22.4	41.5	150	13.6

STATEMENT

Balance Sheets of Electrical Departments of

GEORGIAN RAY
SYSTEM—Continued

Municipality.....	Kincardine	Kirkfield	Lucknow	Markdale	Meaford
Population.....	2,131	P.V.	1,062	797	2,747
ASSETS	\$ c.	\$ c.	\$ c.	\$ c.	\$ c.
Lands and buildings.....	6,389.46				1,104.93
Substation equipment.....	2,794.20			780.80	2,484.99
Distribution system, overhead....	37,211.75	5,113.67	16,459.40	9,062.55	28,611.17
Distribution system, underground.					
Line transformers.....	7,990.68	557.90	3,344.97	2,997.21	6,659.57
Meters.....	8,498.87	584.64	4,141.00	2,898.69	7,224.08
Street light equipment, regular...	3,914.51	379.00	1,282.21	1,064.92	2,811.37
Street light equipment, ornamental					
Miscellaneous construction expense	5,578.52	301.53	2,351.86	640.79	2,379.38
Steam or hydraulic plant.....					
Old plant.....				2,080.65	3,057.26
Total plant.....	72,377.99	6,936.74	27,579.44	19,525.61	54,332.75
Bank and cash balance.....	4,954.43	647.76	935.45	854.47	1,545.54
Securities and investments.....			2,000.00	3,500.00	15,887.31
Accounts receivable.....	5,247.11	493.15	2,322.97	687.46	3,066.76
Inventories.....	1,003.06			286.39	
Sinking fund on local debentures..					
Equity in hydro systems.....	8,548.97	974.01	4,251.15	2,651.06	5,485.57
Other assets.....					495.62
Total assets.....	92,131.56	9,051.66	37,089.01	27,504.99	80,813.55
Deficits.....		609.58			
Total.....	92,131.56	9,661.24	37,089.01	27,504.99	80,813.55
LIABILITIES					
Debenture balance.....	42,762.79	4,125.78	14,350.81	6,608.18	39,114.46
Accounts payable.....	2,111.80	1,187.39	8.10		
Bank overdraft.....					
Other liabilities.....		188.65		20.00	461.91
Total liabilities.....	44,874.59	5,501.82	14,358.91	6,628.18	39,576.37
RESERVES					
For equity in H.E.P.C. systems...	8,548.97	974.01	4,251.15	2,651.06	5,485.57
For depreciation.....	9,762.88	1,311.19	3,000.43	5,078.54	5,572.81
Other reserves.....					
Total reserves.....	18,311.85	2,285.20	7,251.58	7,729.60	11,058.38
SURPLUS					
Debentures paid.....	21,437.21	1,874.22	5,372.55	2,391.82	10,245.74
Local sinking fund.....					
Additional operating surplus.....	7,507.91		10,105.97	10,755.39	19,933.06
Total surplus.....	28,945.12	1,874.22	15,478.52	13,147.21	30,178.80
Total liabilities, reserves and surplus	92,131.56	9,661.24	37,089.01	27,504.99	80,813.55
Percentage of net debt to total assets	53.7	68.1	43.7	20.2	52.5

"A"—Continued

Hydro Municipalities as at December 31, 1929

Midland 7,820	Mount Forest 1,911	Neustadt 408	Orangeville 2,679	Owen Sound 12,368	Paisley 730	Penetang- uishene 3,985
\$ c.	\$ c.	\$ c.	\$ c.	\$ c.	\$ c.	\$ c.
19,786.05	3,725.00		2,585.07	25,978.31		2,151.00
85,096.20	686.75		1,169.00	11,999.17	1,933.26	7,076.39
91,304.22	20,940.99	9,939.60	30,178.09	99,330.81	11,055.80	40,004.63
20,748.83	5,728.01	4,281.59	5,181.34	40,466.67	1,576.74	14,204.72
34,653.39	6,264.44	2,017.85	9,679.44	52,611.72	2,761.96	12,693.61
6,476.32	2,281.55	496.41	1,306.59	14,197.94	1,037.03	2,860.64
11,904.53			166.81	12,311.47		
8,147.97	2,246.40	1,521.48	6,006.09	3,918.36	668.75	2,230.10
14,315.62	3,958.97	1,097.60	3,204.99	33,282.00		
					1,745.00	4,017.05
292,433.13	45,832.11	19,354.53	59,477.42	294,096.45	20,778.54	85,238.14
34,670.03	2,907.86		643.24	10,717.06	277.50	3,034.28
	8,000.00				2,500.00	1,625.42
11,288.28	3,381.22	12.65	5,067.90	22,268.01	911.93	4,884.45
5,170.94	114.85		159.10	8,552.68		746.87
				15,631.71		
76,875.64	9,413.04	3,472.70	10,877.79	52,484.69	2,427.10	23,840.65
			762.43	9,893.33		
420,438.02	69,649.08	22,839.88	76,987.88	413,643.93	26,895.07	119,369.81
		10,000.61				
420,438.02	69,649.08	32,840.49	76,987.88	413,643.93	26,895.07	119,369.81
50,822.96	15,382.35	10,399.66	16,664.72	20,000.00	12,839.31	22,644.52
13,805.64		7,272.64	3,036.61	18,041.92		
		301.31				
444.27				1,852.95	400.00	
65,072.87	15,382.35	17,973.61	19,701.33	39,894.87	13,239.31	22,644.52
76,875.64	9,413.04	3,472.70	10,877.79	52,484.69	2,427.10	23,840.65
76,319.15	10,789.03	4,793.84	13,048.68	39,014.71	1,930.15	23,601.45
			762.43	9,893.33		
153,194.79	20,202.07	8,266.54	24,688.90	101,392.73	4,357.25	47,442.10
61,247.03	15,576.25	6,600.34	19,235.28	121,000.00	3,160.69	18,355.48
				15,631.71		
140,923.33	18,488.41		13,362.37	135,724.62	6,137.82	30,927.71
202,170.36	34,064.66	6,600.34	32,597.65	272,356.33	9,298.51	49,283.19
420,438.02	69,649.08	32,840.49	76,987.88	413,643.93	26,895.07	119,369.81
18.9	25.5	92.8	29.8	7	54.1	23.7

STATEMENT

Balance Sheets of Electrical Departments of

GEORGIAN BAY
SYSTEM—Continued

Municipality.....	Port McNicoll 879	Port Perry 1,150	Priceville P.V.	Ripley 449	Shelburne 1,120
Population.....					
ASSETS	\$ c.	\$ c.	\$ c.	\$ c.	\$ c.
Lands and buildings.....	202.60		68.00		800.00
Substation equipment.....		2,564.65			566.60
Distribution system, overhead....	7,206.45	18,254.85	4,641.50	9,069.27	13,861.57
Distribution system, underground.					
Line transformers.....	1,248.32	3,727.36	549.70	2,885.36	4,214.51
Meters.....	2,167.83	3,535.53	341.25	1,030.26	5,824.42
Street light equipment, regular....	225.81	1,030.40	139.88	844.33	1,037.70
Street light equipment, ornamental					
Miscellaneous construction expense	672.85	815.17	833.90	1,164.99	2,277.07
Steam or hydraulic plant.....					
Old plant.....					739.50
Total plant.....	11,723.86	29,927.96	6,574.23	14,994.21	29,321.37
Bank and cash balance.....	1,484.67	2,194.39	47.41	2,594.08	3,152.66
Securities and investments.....		7,946.66			5,000.00
Accounts receivable.....	545.05	2,686.12	40.00	682.65	1,910.89
Inventories.....	28.28				
Sinking fund on local debentures..					
Equity in hydro systems.....	1,810.27	3,567.90	399.12	2,023.11	5,951.65
Other assets.....					
Total assets.....	15,592.13	46,323.03	7,060.76	20,294.05	45,336.57
Deficit.....			4,412.99		
Total.....	15,592.13	46,323.03	11,473.75	20,294.05	45,336.57
LIABILITIES					
Debtenture balance.....	3,846.67	17,706.89	4,374.91	11,791.65	9,221.09
Accounts payable.....		881.96	3,073.73	435.42	1,535.58
Bank overdraft.....					
Other liabilities.....		36.00		28.85	
Total liabilities.....	3,846.67	18,624.85	7,448.64	12,255.92	10,756.67
RESERVES					
For equity in H.E.P.C. systems....	1,810.27	3,567.90	399.12	2,023.11	5,951.65
For depreciation.....	3,095.29	3,648.07	1,000.90	2,068.18	7,046.28
Other reserves.....					
Total reserves.....	4,905.56	7,215.97	1,400.02	4,091.29	12,997.93
SURPLUS					
Debentures paid.....	3,453.33	2,174.77	2,625.09	2,180.29	10,698.91
Local sinking fund.....					
Additional operating surplus.....	3,386.57	18,307.44		1,766.55	10,883.06
Total surplus.....	6,839.90	20,482.21	2,625.09	3,946.84	21,581.97
Total liabilities, reserves and surplus	15,592.13	46,323.03	11,473.75	20,294.05	45,336.57
Percentage of net debt to total assets	27.9	43.5	111.8	67	27.3

"A"—Continued

Hydro Municipalities as at December 31, 1929

Stayner 967	Sunderland P.V.	Tara 453	Teeswater 813	Thornton P.V.	Tottenham 535	Uxbridge 1,417
\$ c.	\$ c.	\$ c.	\$ c.	\$ c.	\$ c.	\$ c.
200.00			330.31		358.50	40.00
11,264.01	3,827.24	10,590.02	14,678.49	6,406.51	7,972.78	12,501.16
4,698.90	1,269.15	1,734.39	3,098.66	860.41	1,117.48	3,216.68
4,451.36	1,753.67	1,515.46	3,109.01	682.86	1,741.72	3,781.25
868.50	282.89	430.59	1,381.62	375.90	460.17	1,214.74
321.33	154.72	1,243.96	1,733.50	300.35	1,265.68	843.50
4,132.41	2,030.00		4,976.86		286.45	
25,936.51	9,317.67	15,514.42	29,308.45	8,626.03	13,202.78	24,254.98
	1,116.45	1,514.51	2,019.49	74.69	781.03	522.66
7,000.00			1,000.00			8,000.00
989.71	1,381.76	17.11	528.90	506.39	943.40	2,665.80
5,168.42	4,258.20	2,893.54	3,665.78	1,039.59	3,058.25	3,815.01
					21.11	
39,094.64	16,074.08	19,939.58	36,522.62	10,246.70	18,006.57	39,258.45
		5,185.91		5,139.01	3,288.90	
39,094.64	16,074.08	25,125.49	36,522.62	15,385.71	21,295.47	39,258.45
5,152.80	4,182.46	8,984.07	16,290.04	4,950.40	9,053.48	15,436.35
132.04	411.18	2,380.76	763.01	4,231.27	2,088.75	
569.88					21.00	
5,854.72	4,593.64	11,364.83	17,053.05	9,181.67	11,163.23	15,436.35
5,168.42	4,258.20	2,893.54	3,665.78	1,039.59	3,058.25	3,815.01
6,187.42	2,319.16	4,351.19	2,757.83	2,614.85	3,160.37	2,476.08
11,355.84	6,577.36	7,244.73	6,423.61	3,654.44	6,218.62	6,291.09
8,847.20	2,617.54	6,515.93	11,709.96	2,549.60	3,913.62	771.24
13,036.88	2,285.54		1,336.00			16,759.77
21,884.08	4,903.08	6,515.93	13,045.96	2,549.60	3,913.62	17,531.01
39,094.64	16,074.08	25,125.49	36,522.62	15,385.71	21,295.47	39,258.45
17.3	38.8	66.6	51.9	99.7	74.6	43.5

STATEMENT

Balance Sheets of Electrical Departments of

GEORGIAN BAY
SYSTEM—Concluded

Municipality.....	Victoria Harbor 1,382	Waubashene P.V.	Wingham 2,266	Woodville 407	GEORGIAN BAY SYSTEM SUMMARY
Population.....					
ASSETS	\$ c.	\$ c.	\$ c.	\$ c.	\$ c.
Lands and buildings.....			8,423.66		107,287.92
Substation equipment.....			4,699.84		163,809.12
Distribution system, overhead....	7,623.96	4,623.33	34,120.13	2,843.93	946,282.34
Distribution system, underground.....					63,652.35
Line transformers.....	1,120.25	1,054.81	13,864.85	1,760.09	285,507.94
Meters.....	2,169.16	1,361.47	11,821.83	1,829.31	332,842.63
Street light equipment, regular....	337.47	221.79	3,292.12	127.31	76,691.59
Street light equipment, ornamental.....					34,149.07
Miscellaneous construction expense.....	667.12	257.66	4,809.68	251.91	93,008.76
Steam or hydraulic plant.....			13,592.99		46,874.99
Old plant.....			12,327.52	2,182.50	164,619.42
Total plant.....	11,917.96	7,519.06	106,952.62	8,995.05	2,314,726.13
Bank and cash balance.....	2,199.31	2,733.68	30.00	566.81	135,699.71
Securities and investments.....			6,000.00	6,500.00	225,790.63
Accounts receivable.....	568.30	578.14	10,991.31	640.70	153,639.00
Inventories.....			4,000.12		25,963.99
Sinking fund on local debentures.....					23,865.30
Equity in hydro systems.....	2,197.20	1,236.48	9,914.92	4,376.75	488,944.01
Other assets.....					11,207.49
Total assets.....	16,882.77	12,067.36	137,888.97	21,079.31	3,379,836.26
Deficit.....					43,611.53
Total.....	16,882.77	12,067.36	137,888.97	21,079.31	3,423,447.79
LIABILITIES					
Debenture balance.....	2,717.18	1,500.46	49,667.06	3,723.65	696,103.04
Accounts payable.....			5.00	792.71	103,715.64
Bank overdraft.....			2,154.71		20,220.31
Other liabilities.....			147.00		5,664.58
Total liabilities.....	2,717.18	1,500.46	51,973.77	4,516.36	825,703.57
RESERVES					
For equity in H.E.P.C. systems....	2,197.20	1,236.48	9,914.92	4,376.75	488,944.01
For depreciation.....	3,423.04	1,721.10	14,640.19	1,538.92	479,970.25
Other reserves.....					11,355.76
Total reserves.....	5,620.24	2,957.58	24,555.11	5,915.67	980,270.02
SURPLUS					
Debentures paid.....	3,782.82	1,999.54	46,438.44	1,776.35	694,079.34
Local sinking fund.....					23,865.30
Additional operating surplus.....	4,762.53	5,609.78	14,921.65	8,870.93	899,529.56
Total surplus.....	8,545.35	7,609.32	61,360.09	10,647.28	1,617,474.20
Total liabilities, reserves and surplus.....	16,882.77	12,067.36	137,888.97	21,079.31	3,423,447.79
Percentage of net debt to total assets	18.5	13.8	40.6	27	27.9

"A"—Continued

Hydro Municipalities as at December 31, 1929

EASTERN ONTARIO
SYSTEM

Alexandria 2,284	Apple Hill P.V.	Athens 625*	Belleville 13,018**	Bloomfield 572	Brockville 9,322	Carleton Place 4,293
\$ c. 202.00	\$ c. 169.06	\$ c.	\$ c.	\$ c.	\$ c.	\$ c.
28,054.22	2,816.15	13,243.86	97,166.94	8,906.73	71,345.57	35,924.23
8,533.54	1,224.99	1,114.96	19,962.36	861.96	28,814.81	7,907.27
6,582.04	798.95	1,970.25	49,157.26	2,469.33	37,867.15	14,178.98
2,201.26	421.12	690.50	13,387.88	854.90	19,076.04	4,389.89
5,542.75	210.33	1,008.41	4,831.47	1,403.42	3,459.41	3,523.25
4,466.89	709.55				54,579.81	5,293.19
					2,400.00	
55,582.70	6,350.15	18,027.98	186,354.90	14,906.34	245,799.12	80,243.76
7,074.04	347.39	324.22		4,760.79	22,403.60	
2,622.55	66.78	714.09	27,830.51	277.59	135,000.00	11,000.00
			9,945.15		18,457.00	13,127.16
10,174.70	944.92	491.09	9,050.24	634.25	2,462.86	920.76
					103,935.24	
					52,189.00	20,955.41
					79.07	
75,453.99	7,709.24	19,557.38	233,180.80	20,578.97	580,325.89	126,247.09
	311.76					
75,453.99	8,021.00	19,557.38	233,180.80	20,578.97	580,325.89	126,247.09
29,487.01	4,465.10	13,598.49	176,000.00	8,685.40	145,806.06	52,492.38
371.65	222.46	4,469.13	6,885.33		11,108.49	
140.98			4,035.39			833.87
					13.00	520.00
29,999.64	4,687.56	18,067.62	186,920.72	8,685.40	156,927.55	53,846.25
10,174.70	944.92	491.09	9,050.24	634.25	52,189.00	20,955.41
6,838.36	853.62	340.00	3,630.00	2,826.57	43,831.78	6,300.06
325.25						
17,338.31	1,798.54	831.09	12,680.24	3,460.82	96,020.78	27,255.47
18,646.83	1,534.90	401.51		2,514.60	80,851.48	13,507.62
9,469.21		257.16	33,579.84	5,918.15	103,935.24	
					142,590.84	31,637.75
28,116.04	1,534.90	658.67	33,579.84	8,432.75	327,377.56	45,145.37
75,453.99	8,021.00	19,557.38	233,180.80	20,578.97	580,325.89	126,247.09
46.	69.3	94.7	83.4	43.5	12.5	51.1

*Eleven months' operation.

**Nine months' operation.

STATEMENT

Balance Sheets of Electrical Departments of

**EASTERN ONTARIO
SYSTEM—Continued**

Municipality	Chester- ville 1,013	Finch 344	Havelock 1,134	Kempt- ville 1,269	Kingston 21,365
ASSETS	\$ c.	\$ c.	\$ c.	\$ c.	\$ c.
Lands and Buildings	250.00				184,945.77
Substation equipment			572.90		53,649.06
Distribution system, overhead	7,525.97	7,168.93	19,562.27	18,353.92	132,777.49
Distribution system, underground Line Transformers	2,993.20	1,263.85	2,054.41	4,408.73	51,794.75
Meters	3,548.23	1,415.03	5,255.65	5,580.15	88,691.53
Street light equipment, regular	509.58	335.50	1,811.18	1,063.16	14,082.29
Street light equipment, ornamental Miscellaneous construction expense Steam or hydraulic plant	610.68	23.24	4,479.83	5,803.08	51,755.83
Old plant			2,420.45		52,616.09
Total plant	15,437.66	10,206.55	36,156.69	35,209.04	820,277.34
Bank and cash balance	10,989.45	51.95	1,739.95	1,985.87	6,199.53
Securities and Investments	4,000.00		2,500.00	18,000.00	55,000.00
Accounts receivable	1,070.90	733.08	1,847.87	4,420.50	24,604.01
Inventories	684.83			795.31	13,858.74
Sinking fund on local debentures					88,498.87
Equity in Hydro systems	11,502.44	608.92	1,456.46	4,881.14	
Other assets					1,250.00
Total assets	43,685.28	11,600.50	43,700.97	65,291.86	1,009,688.49
Deficit					
Total	43,685.28	11,600.50		65,291.86	1,009,688.49
LIABILITIES					
Debenture balance	3,299.21	6,608.00	22,959.35	21,366.23	219,711.37
Accounts payable		1,408.06		2,851.86	
Bank overdraft					
Other liabilities					
Total liabilities	3,299.21	8,016.06	22,959.35	24,218.09	219,711.37
RESERVES					
For equity in H.E.P.C. systems	11,502.44	608.92	1,456.46	4,881.14	
For depreciation	5,754.79	203.00	4,147.56	4,117.10	70,072.06
Other reserves					37,570.37
Total reserves	17,257.23	811.92	5,604.02	8,998.24	107,642.43
SURPLUS					
Debentures paid	3,200.79	392.00	9,940.65	3,633.77	92,188.62
Local sinking fund					88,498.87
Additional operating surplus	19,928.05	2,380.52	5,196.95	28,441.76	501,647.20
Total surplus	23,128.84	2,772.52	15,137.60	32,075.53	682,334.69
Total liabilities, reserves and surplus	43,685.28	11,600.50	43,700.97	65,291.86	1,009,688.49
Percentage of net debt to total assets	10.3	72.9	54.3	40.	14.2

"A"—Continued

Hydro Municipalities as at December 31, 1929

Lakefield 1,469	Lanark 579	Lancaster 560	Lindsay 7,231	Marmora 853	Martintown P.V.	Maxville 774
\$ c. 86.89	\$ c.	\$ c.	\$ c. 10,215.52	\$ c.	\$ c. 126.15	\$ c.
20,678.98	5,766.81	6,094.04	3,176.56 64,364.62	12,550.81	2,623.20	407.79 11,189.62
4,125.73	708.96	962.35	16,851.67	2,070.43	690.33	1,339.45
6,779.15	1,458.12	1,411.58	29,008.90	3,226.72	684.10	2,207.53
1,831.52	682.38	650.65	9,882.20	1,088.59	335.26	1,582.34
3,344.64	321.60	1,068.55	1,320.15	2,000.91	653.27	2,427.80
3,445.25				573.62		
40,292.16	8,937.87	10,187.17	134,819.62	21,511.08	5,112.31	19,154.53
4,895.55	171.62	1,060.88	2,793.48	2,948.41	695.03	
11,503.40	1,982.05		40,000.00	1,000.00	1,000.00	
1,130.12	826.39		1,210.23 657.61	183.46	533.99	199.91
1,038.07	1,589.45	2,201.05	8,178.65	505.39	564.75	2,832.95
58,859.30	13,507.38	13,449.10 9,132.78	187,659.59	26,148.34	7,906.08	22,187.39 137.03
58,859.30	13,507.38	22,581.88	187,659.59	26,148.34	7,906.08	22,324.42
28,948.80	5,139.90	5,909.34	126,068.46	10,962.55	4,125.72	10,834.85
1,027.58		8,916.41	296.82			372.58
181.53			1,301.50	10.00	3.00	905.42 20.00
30,157.91	5,139.90	14,825.75	127,666.78	10,972.55	4,128.72	12,132.85
1,038.07	1,589.45	2,201.05	8,178.65	505.39	564.75	2,832.95
6,258.90	1,109.67	1,494.00	5,275.60	2,564.17	735.60	2,193.47
7,296.97	2,699.12	3,695.05	13,454.25	3,069.56	1,300.35	5,026.42
4,551.20	2,421.57	4,061.08	3,931.54	6,703.56	1,874.28	5,165.15
16,853.22	3,246.79		42,607.02	5,402.67	602.73	
21,404.42	5,668.36	4,061.08	46,538.56	12,106.23	2,477.01	5,165.15
58,859.30	13,507.38	22,581.88	187,659.59	26,148.34	7,906.08	22,324.42
52.2	43.1	131.8	71.1	42.7	56.2	62.7

STATEMENT

Balance Sheets of Electrical Departments of

**EASTERN ONTARIO
SYSTEM—Continued**

Municipality.....	Norwood	Omemeë	Oshawa	Perth	Peterboro'
Population.....	752	511	20,609	3,712	21,768
ASSETS	\$ c.	\$ c.	\$ c.	\$ c.	\$ c.
Lands and buildings.....			1,473.98	6,600.50	75,202.75
Substation equipment.....	457.53	360.32		3,492.82	86,021.62
Distribution system, overhead....	23,047.96	10,601.23	180,946.87	38,678.91	164,962.72
Distribution system, underground.					
Line transformers.....	3,664.69	2,647.47	38,969.34	17,540.39	85,117.29
Meters.....	4,636.23	2,369.06	97,347.53	18,860.18	83,301.99
Street light equipment, regular...	1,848.52	497.77	14,893.67	3,939.32	70,201.03
Street light equipment, ornamental					
Miscellaneous construction expense	3,886.61	1,540.92	6,667.94	5,969.89	58,843.16
Steam or hydraulic plant.....					
Old plant.....	2,447.51		12,007.67	23,638.69	17,410.71
Total plant.....	39,989.05	18,016.77	352,307.00	118,720.70	641,061.27
Bank and cash balance.....	1,808.99	242.22		8,719.67	
Securities and investments.....	4,000.00			10,000.00	43,000.00
Accounts receivable.....	805.18	89.32	29,746.68	14,903.13	42,649.17
Inventories.....			16,919.78	5,250.38	9,789.67
Sinking fund on local debentures..					136,312.97
Equity in Hydro systems.....	669.82		40,904.79	17,232.36	29,989.22
Other assets.....	278.74		1,743.39		
Total assets.....	47,551.78	18,348.31	441,621.64	174,826.24	902,802.30
Deficit.....					
Total.....	47,551.78	18,348.31	441,621.64	174,826.24	902,802.30
LIABILITIES					
Debenture balance.....	31,530.21	6,796.29	310,000.00	62,208.67	527,920.00
Accounts payable.....	176.42	247.50	20,622.72	15.08	25,731.81
Bank overdraft.....					21,798.38
Other liabilities.....	232.95		11,317.42	1,138.50	
Total liabilities.....	31,939.58	7,043.79	341,940.14	63,362.25	575,450.19
RESERVES					
For equity in H.E.P.C. systems..	669.82		40,904.79	17,232.36	29,989.22
For depreciation.....	5,509.14	4,195.16	6,912.00	24,224.32	66,221.06
Other reserves.....					7,380.20
Total reserves.....	6,178.96	4,195.16	47,816.79	41,456.68	103,590.48
SURPLUS					
Debentures paid.....	5,569.79	5,203.71		46,191.33	
Local sinking fund.....					136,312.97
Additional operating surplus.....	3,863.45	1,905.65	51,864.71	23,815.98	87,448.66
Total surplus.....	9,433.24	7,109.36	51,864.71	70,007.31	223,761.63
Total liabilities, reserves and surplus	47,551.78	18,348.31	441,621.64	174,826.24	902,802.30
Percentage of net debt to total assets	68.1	38.4	85.3	40.2	59.6

"A"—Continued

Hydro Municipalities as at December 31, 1929

Picton 3,266	Prescott 2,724	Russell P.V. 7,661.55	Smiths Falls 7,105	Warkworth P.V. 5,281.80	Wellington 832	Whitby 5,195
\$ c.	\$ c.	\$ c.	\$ c.	\$ c.	\$ c.	\$ c.
1,405.07	2,761.54		20,028.85		200.00	6,371.10
2,004.66			4,845.66		615.00	34,003.78
31,824.04	36,863.33	7,661.55	82,008.28	5,281.80	14,165.60	43,026.11
9,220.41	11,469.52	1,382.48	22,014.47	358.43	3,670.23	9,090.94
14,686.49	16,452.90	1,413.48	29,318.84	1,261.85	4,823.83	12,990.22
4,131.66	1,630.21	499.49	8,913.15	299.74	924.82	3,858.97
3,216.56	2,087.62	1,191.88	6,777.07	624.19	717.28	5,370.67
3,105.28	12,108.35		59,817.97	3,618.02	2,477.92	1,340.13
69,594.17	83,373.47	12,148.88	233,724.29	11,444.03	27,594.68	116,051.92
1,699.16		50.61	5,127.38	963.13	1,069.75	
21,000.00	7,000.00		32,000.00		5,000.00	11,000.00
5,954.88	2,169.70	535.25	19,168.46	2,964.98	794.54	4,346.58
5,165.63			423.74			181.16
4,512.57	6,235.01					
	13,424.53	1,331.82	27,944.06	317.09	800.51	4,839.24
107,926.41	112,202.71	14,066.56	318,387.93	15,689.23	35,259.48	136,418.90
107,926.41	112,202.71	** 14,066.56	318,387.93	15,689.23	35,259.48	136,418.90
570.08	9,996.67	8,754.66	114,795.60	10,215.65	13,403.33	28,753.12
3,356.40		102.80			56.12	31,553.32
	1,788.28					2,577.96
432.00			5.00			408.75
4,358.48	11,784.95	8,857.46	114,800.60	10,215.65	13,459.45	63,293.15
4,512.57	13,424.53	1,331.82	27,944.06	317.09	800.51	4,839.24
8,649.40	24,098.76	668.00	48,288.96	870.67	3,926.24	7,059.06
412.11						
13,574.08	37,523.29	1,999.82	76,233.02	1,187.76	4,726.75	11,898.30
5,160.24	13,982.67	1,245.34	82,829.40	784.35	3,596.67	27,859.38
	6,235.01					
84,833.61	42,676.79	1,963.94	44,524.91	3,501.47	13,476.61	33,368.07
89,993.85	62,894.47	3,209.28	127,354.31	4,285.82	17,073.28	61,227.45
107,926.41	112,202.71	14,066.56	318,387.93	15,689.23	35,259.48	136,418.90
4.2	6.	69.5	39.5	66.5	39.	48.1

STATEMENT

Balance Sheets of Electrical Departments of

EASTERN ONTARIO SYSTEM—Concluded			OTTAWA SYSTEM	
Municipality.....	Williams- burg P.V.	Win- chester 992	EASTERN ONTARIO SYSTEM SUMMARY	Ottawa
Population.....				120,799
ASSETS				
	\$ c.	\$ c.	\$ c.	\$ c.
Lands and buildings.....		299.85	344,588.88	226,703.60
Substation equipment.....			194,600.12	532,944.35
Distribution system, overhead.....	1,658.07	8,660.57	1,215,501.40	629,646.87
Distribution system, underground.....			109,786.34	185,912.09
Line transformers.....	416.89	2,192.41	365,438.71	253,376.70
Meters.....	953.07	4,470.53	555,476.85	245,462.24
Street light equipment, regular.....	152.11	622.46	187,289.16	81,837.10
Street light equipment, ornamental.....			51,755.83	29,978.05
Miscellaneous construction expense.....	4.00	343.94	191,890.61	33,721.05
Steam or hydraulic plant.....			68,966.11	
Old plant.....		1,100.00	224,173.09	
Total plant.....	3,184.14	17,689.76	3,509,467.10	2,219,582.05
Bank and cash balance.....	211.30	2,315.94	90,649.91	2,895.72
Securities and investments.....	1,500.00	8,000.00	423,485.45	153,000.00
Accounts receivable.....	574.83	1,179.26	225,738.10	60,274.16
Inventories.....		1,032.96	68,088.58	26,153.47
Sinking fund on local debentures.....			334,982.09	484,463.46
Equity in Hydro systems.....	1,219.84	6,307.48	279,292.21	
Other assets.....			3,351.20	41.19
Total assets.....	6,690.11	36,525.40	4,935,054.64	2,946,410.05
Deficit.....			9,581.57	
Total.....	6,690.11	36,525.40	4,944,636.21	2,946,410.05
LIABILITIES				
Debenture balance.....	955.24	7,517.04	2,029,884.78	948,044.24
Accounts payable.....		888.26	120,680.80	50,463.40
Bank overdraft.....			27,903.91	105,905.12
Other liabilities.....			19,760.02	
Total liabilities.....	955.24	8,405.30	2,198,229.51	1,104,412.76
RESERVES				
For equity in H.E.P.C. systems.....	1,219.84	6,307.48	279,292.21	
For depreciation.....	1,341.10	5,352.51	375,862.69	717,602.21
Other reserves.....			45,687.93	83,942.34
Total reserves.....	2,560.94	11,659.99	700,842.83	801,544.55
SURPLUS				
Debentures paid.....	1,794.76	3,132.96	452,871.75	31,955.76
Local sinking fund.....			334,982.09	484,463.46
Additional operating surplus.....	1,379.17	13,327.15	1,257,710.03	524,033.52
Total surplus.....	3,173.93	16,460.11	2,045,563.87	1,040,452.74
Total liabilities, reserves and surplus.....	6,690.11	36,525.40	4,944,636.21	2,946,410.05
Percentage of net debt to total assets.....	17.5	27.8	43.1	25.1

"A"—Concluded

Hydro Municipalities as at December 31, 1929

		THUNDER BAY SYSTEM					
Richmond 365	OTTAWA SYSTEM SUMMARY	Fort William 23,544	Nipigon P.V.	Port Arthur 18,305	THUNDER BAY SYSTEM SUMMARY	ALL SYSTEMS GRAND SUMMARY	
\$ c.	\$ c.	\$ c.	\$ c.	\$ c.	\$ c.	\$ c.	
.....	226,703.60	48,927.62	150.00	70,685.14	119,762.76	7,469,451.46	
.....	532,944.35	115,281.03	178,930.12	294,211.15	18,102,792.13	
5,900.98	635,547.85	87,068.45	11,281.14	478,220.47	576,570.06	18,108,016.82	
.....	185,912.09	4,823,369.60	
769.40	254,146.10	19,031.68	1,616.28	55,326.44	75,974.40	7,312,742.17	
892.51	246,354.75	13,589.08	1,669.06	79,265.44	94,523.58	7,405,478.91	
161.29	81,998.39	2,396.72	465.14	44,817.86	47,679.72	1,594,183.25	
.....	29,978.05	1,458,349.64	
612.67	34,333.72	3,222.55	77.03	32,926.44	36,226.02	3,483,487.78	
.....	348,112.93	348,112.93	489,097.57	
.....	417,650.00	417,650.00	5,093,378.75	
8,336.85	2,227,918.90	707,167.13	15,258.65	1,288,284.84	2,010,710.62	75,340,348.08	
239.68	3,135.40	10,185.13	1,139.70	31,941.70	43,266.53	858,733.68	
.....	153,000.00	540,741.70	540,741.70	2,001,088.81	
869.90	61,144.06	49,841.27	901.12	101,730.79	152,473.18	4,683,201.97	
.....	26,153.47	27,388.15	27,388.15	1,365,033.58	
.....	484,463.46	143,355.18	225,340.85	368,696.03	7,753,613.88	
136.35	136.35	88,294.17	478.79	321,016.92	409,789.88	14,754,865.40	
.....	41.19	1,098.99	869.61	1,968.60	152,260.86	
9,582.78	2,955,992.83	999,941.87	17,778.26	2,537,314.56	3,555,034.69	106,909,146.26	
.....	62,971.96	
9,582.78	2,955,992.83	999,941.87	17,778.26	2,537,314.56	3,555,034.69	106,972,118.22	
6,323.30	954,367.54	446,500.00	8,467.57	421,100.00	876,067.57	42,930,127.74	
2,155.90	52,619.30	22,729.64	221.10	52,960.36	75,911.10	3,132,145.03	
.....	105,905.12	412,056.69	
.....	6,922.55	6,922.55	1,621,378.17	
8,479.20	1,112,891.96	476,152.19	8,688.67	474,060.36	958,901.22	48,095,707.63	
136.35	136.35	88,294.17	478.79	321,016.92	409,789.88	14,754,865.40	
152.00	717,754.21	35,890.44	1,297.00	256,662.96	293,850.40	11,911,154.49	
.....	83,942.34	1,796.91	41,928.87	43,725.78	1,437,371.26	
288.35	801,832.90	125,981.52	1,775.79	619,608.75	747,366.06	28,103,391.15	
176.70	32,132.46	221,150.00	1,532.43	215,000.00	437,682.43	9,194,253.59	
.....	484,463.46	143,355.18	225,340.85	368,696.03	7,962,121.20	
638.53	524,672.05	33,302.98	5,781.37	1,003,304.60	1,042,388.95	13,616,644.65	
815.23	1,041,267.97	397,808.16	7,313.80	1,443,645.45	1,848,767.41	30,773,019.44	
9,582.78	2,955,992.83	999,941.87	17,778.26	2,537,314.56	3,555,034.69	106,972,118.22	
89.7	25.4	43.3	50.2	12.4	21.3	47.8	

STATEMENT

Detailed Operating Reports of Electrical Departments of

NIAGARA
SYSTEM

Municipality.....	Acton	Agincourt P.V.	Ailsa Craig 521	Alvinston	Amherst- burg 3,017
Population.....	1,973			635	
EARNINGS	\$ c.	\$ c.	\$ c.	\$ c.	\$ c.
Domestic service.....	9,719.56	3,922.00	2,877.95	4,402.53	18,394.04
Commercial light service.....	3,157.19	820.26	1,525.03	2,515.88	7,748.55
Commercial power service.....	12,483.59	1,537.81	1,162.30	1,264.30	5,722.04
Municipal power.....	671.01			340.00	
Street lighting.....	1,736.25	675.96	560.00	1,855.92	1,731.33
Merchandise.....					
Miscellaneous.....	88.64	52.63	196.35	86.52	86.50
Total earnings.....	27,856.24	7,008.66	6,321.63	10,465.15	33,682.46
EXPENSES					
Power purchased.....	17,654.60	4,697.93	4,772.17	6,787.99	18,222.00
Substation operation.....					
Substation maintenance.....					
Distribution system, operation and maintenance.....	1,662.28	174.94	176.99	183.13	3,388.65
Line transformer maintenance.....	4.50			4.00	170.88
Meter maintenance.....	83.16		247.14	49.13	146.50
Consumers' premises expenses.....					
Street lighting, operation and main- tenance.....	142.54	42.74	143.55	151.87	663.25
Promotion of business.....					
Billing and collecting.....			167.85	293.93	1,890.37
General office, salaries and expenses.....	1,136.92	329.77	75.56	239.89	701.85
Undistributed expenses.....	320.23		61.80	71.56	377.92
Truck operation and maintenance.....	361.57				408.96
Interest.....	147.65	389.04	138.93	944.52	1,488.20
Sinking fund and principal payments on debentures.....	534.41	440.32	219.34	846.25	1,053.38
Total expenses.....	22,047.86	6,074.74	6,003.33	9,572.27	28,511.96
Gross surplus.....	5,808.38	933.92	318.30	892.88	5,170.50
Gross loss.....					
Depreciation.....	1,169.00	308.00	165.00	531.00	1,528.00
Net surplus.....	4,639.38	625.92	153.30	361.88	3,642.50
Net loss.....					
NUMBER OF CONSUMERS					
Domestic service.....	475	136	131	156	625
Commercial light service.....	80	17	44	58	145
Power service.....	19	3	1	4	18
Total.....	574	156	176	218	788

"B"

Hydro Municipalities for Year Ended December 31, 1929

Ancaster Twp. 4,073*	Arkona 385	Aylmer 2,050	Ayr 789	Baden P.V.	Barton Twp. 7,795	Beachville P.V.	Belle River 791
\$ c.	\$ c.	\$ c.	\$ c.	\$ c.	\$ c.	\$ c.	\$ c.
14,824.37	2,247.20	10,266.56	3,987.35	3,103.48	1,790.13	2,450.31	4,060.97
2,503.89	1,288.50	8,041.72	1,623.38	901.18	151.62	856.25	1,508.22
601.75	1,010.97	5,375.37	872.98	6,405.43	868.34	7,782.16	608.59
		688.50					721.63
1,076.00	960.00	2,064.55	988.10	520.00	252.00	528.00	825.00
		9.89				14.90	
112.10	3.48	1,256.07		76.55		495.05	107.19
19,118.11	5,510.15	27,702.66	7,471.81	11,006.64	3,062.09	12,126.67	7,831.60
9,882.31	3,765.50	14,173.66	4,862.06	8,738.91	1,707.56	8,771.00	4,175.59
2,343.70	121.52	2,465.19	326.63	114.38	130.16	198.88	628.30
		88.08		20.23	.14	58.48	
		62.08					
97.37	84.05	121.17	134.38	91.81	8.07	21.89	76.62
	136.87	1,518.88	280.37	374.50	119.62	305.58	508.51
1,886.95	218.31	593.82	56.84	90.98	57.58	47.75	78.65
		282.28	57.62	22.84	23.78	27.04	94.26
1,373.99	788.40	1,474.57	226.67	157.84	409.01	181.21	436.15
363.30	454.63	1,033.35	143.95	172.49	534.99	183.68	309.21
15,947.62	5,569.28	21,813.08	6,088.52	9,783.98	2,990.91	9,795.51	6,307.29
3,170.49		5,889.58	1,383.29	1,222.66	71.18	2,331.16	1,524.31
	59.13						
1,061.00	262.00	1,188.00	468.00	305.00	268.00	507.00	502.00
2,109.49		4,701.58	915.29	917.66		1,824.16	1,022.31
	321.13				196.82		
573	90	587	187	121	73	121	174
52	39	127	49	30	5	30	33
5	3	14	6	3	2	4	4
630	132	728	242	154	80	155	211

*Thirteen months' operation.

STATEMENT
Detailed Operating Reports of Electrical Departments of

**NIAGARA
SYSTEM—Continued**

Municipality.....	Blenheim	Blyth	Bolton	Bothwell	Brampton
Population.....	1,595	641	599	630	5,100
EARNINGS					
	\$ c.	\$ c.	\$ c.	\$ c.	\$ c.
Domestic service.....	7,836.02	3,043.78	3,011.55	2,792.64	32,482.59
Commercial light service.....	5,526.61	1,556.69	894.67	1,457.63	14,120.22
Commercial power service.....	4,189.90	1,241.74	2,548.77	854.77	13,565.08
Municipal power.....	625.54			171.16	1,829.47
Street lighting.....	2,427.50	1,293.50	788.74	1,306.52	5,183.00
Merchandise.....					79.09
Miscellaneous.....	84.66	12.57	357.10	360.20	1,991.68
Total earnings.....	20,690.23	7,148.28	7,600.83	6,942.92	69,251.13
EXPENSES					
Power purchased.....	11,663.51	4,381.58	3,890.38	3,836.02	49,314.67
Substation operation.....					14.20
Substation maintenance.....					14.20
Distribution system, operation and maintenance.....	2,107.37	378.43	8.17	68.52	2,094.39
Line transformer maintenance.....	87.36				203.10
Meter maintenance.....	133.76		30.10		289.74
Consumers' premises expenses.....					
Street lighting, operation and maintenance.....	467.96	61.92	67.03	114.14	493.70
Promotion of business.....					
Billing and collecting.....	973.61			235.51	1,653.18
General office, salaries and expenses.....	809.51	179.67	591.47	162.17	2,559.77
Undistributed expenses.....	465.46			54.19	661.62
Truck operation and maintenance.....					
Interest.....	664.69	731.47	616.22	249.71	2,452.68
Sinking fund and principal payments on debentures.....	377.69	799.59	438.12	134.90	3,516.24
Total expenses.....	17,750.92	6,532.66	5,641.49	4,855.16	63,253.29
Gross surplus.....	2,939.31	615.62	1,959.34	2,087.76	5,997.84
Gross loss.....					
Depreciation.....	1,055.00	352.00	238.00	460.00	3,527.00
Net surplus.....	1,884.31	263.62	1,721.34	1,627.76	2,470.84
Net loss.....					
NUMBER OF CONSUMERS					
Domestic service.....	489	140	146	154	1,307
Commercial light service.....	114	53	40	50	227
Power service.....	12	5	9	6	54
Total.....	615	198	195	210	1,588

'B'—Continued

Hydro Municipalities for Year Ended December 31, 1929

Brantford 28,903	Brantford Twp. 7,075	Bridge- port P.V.	Brigden P.V.	Brussels 736	Burford P.V.	Burgess- ville P.V.	Caledonia 1,450
\$ c.	\$ c.	\$ c.	\$ c.	\$ c.	\$ c.	\$ c.	\$ c.
162,503.25	18,466.36	3,537.63	2,298.61	4,363.13	3,817.53	1,209.99	3,795.47
38,871.71	3,680.30	1,058.20	1,695.15	2,315.22	1,018.04	645.97	4,379.83
121,156.92	3,735.39	1,601.56	2,166.98	487.05	2,027.79	1,241.87	3,500.71
28,099.63							
34,047.65	4,457.92	450.00	1,121.46	1,272.00	871.08	299.00	1,562.01
					2.00		
	856.51	8.08	119.16	8.20	133.00		
384,679.16	31,196.48	6,655.47	7,401.36	8,445.60	7,869.44	3,396.83	13,238.02
258,265.28	14,053.01	4,686.41	5,159.86	5,748.75	4,890.83	2,079.01	6,932.00
5,094.00							
882.08							
5,383.64	2,431.24	207.90	229.92	510.83	458.88	85.10	463.84
897.81	329.04	19.00					59.60
545.43	72.69	49.96					33.80
391.49							
4,483.03	487.36	53.45	111.06	224.06	63.81	55.77	132.00
1,581.52							
6,825.43	621.69		282.50		451.41	59.77	720.00
7,892.67	2,713.42	314.99	286.14	410.14	94.16	17.30	177.83
4,940.98	268.24	37.50			80.96	2.00	83.88
2,600.15	584.71						
21,241.23	2,057.92	595.72	143.54	970.13	101.82	87.28	168.64
20,471.00	2,779.89		218.10	787.15	299.39	202.94	190.47
341,495.74	26,399.21	5,964.93	6,431.12	8,651.06	6,441.26	2,589.17	8,962.06
43,183.42	4,797.27	690.54	970.24	205.46	1,428.18	807.66	4,275.96
18,790.00	2,076.00	408.00	298.00	478.00	394.00	155.00	580.00
24,393.42	2,721.27	282.54	672.24	683.46	1,034.18	652.66	3,695.96
6,081	739	98	105	181	177	50	243
690	46	16	41	58	35	23	90
105	4	3	6	1	4	2	10
6,876	789	117	152	240	216	75	343

STATEMENT

Detailed Operating Reports of Electrical Departments of

**NIAGARA
SYSTEM—Continued**

Municipality.....	Campbell- ville P.V.	Cayuga	Chatham	Chippawa	Clifford
Population.....		619	15,509	1,207	493
EARNINGS	\$ c.	\$ c.	\$ c.	\$ c.	\$ c.
Domestic service.....	1,136.99	2,060.63	74,180.36	6,323.20	1,780.21
Commercial light service.....	456.35	1,993.33	67,207.89	1,462.89	1,261.29
Commercial power service.....		969.37	77,042.33	235.59	96.90
Municipal power.....			4,689.96	1,239.30	
Street lighting.....	456.00	1,501.50	15,206.84	1,008.00	810.00
Merchandise.....			1,379.83		
Miscellaneous.....	78.89		3,124.43		73.35
Total earnings.....	2,128.23	6,524.83	242,831.64	10,268.98	4,021.75
EXPENSES					
Power purchased.....	1,347.80	3,697.09	129,623.31	5,143.00	2,582.26
Substation operation.....			7,794.24		
Substation maintenance.....			2,268.07		
Distribution system, operation and maintenance.....	6.10	147.73	6,067.33	1,142.82	10.54
Line transformer maintenance.....			2,520.74	21.00	
Meter maintenance.....			3,630.87	10.95	5.56
Consumers' premises expenses.....			316.94		
Street lighting, operation and main- tenance.....	28.79	11.95	3,956.75	320.64	10.50
Promotion of business.....					
Billing and collecting.....		520.14	6,992.92		
General office, salaries and expenses.....	137.74	106.69	14,463.53	900.17	395.93
Undistributed expenses.....		83.04	4,580.62	123.75	70.10
Truck operation and maintenance.....			1,478.45		
Interest.....	285.87	969.38	12,787.35	630.48	413.63
Sinking fund and principal payments on debentures.....	203.72	710.57	8,769.79	580.95	136.82
Total expenses.....	2,010.02	6,246.59	205,250.91	8,873.76	3,625.34
Gross surplus.....	118.21	278.24	37,580.73	1,395.22	396.41
Gross loss.....					
Depreciation.....	92.00	474.00	10,665.00	695.00	206.00
Net surplus.....	26.21		26,915.73	700.22	190.41
Net loss.....		195.76			
NUMBER OF CONSUMERS					
Domestic service.....	38	80	3,789	250	90
Commercial light service.....	8	46	698	42	36
Power service.....		3	137	5	1
Total.....	46	129	4,624	297	127

“B”—Continued

Hydro Municipalities for Year Ended December 31, 1929

Clinton 1,936	Comber P.V.	Cottam P.V.	Courtright 417	Dashwood P.V.	Delaware P.V.	Dorchester P.V.	Drayton 574
\$ c.	\$ c.	\$ c.	\$ c.	\$ c.	\$ c.	\$ c.	\$ c.
11,165.86	2,459.37	2,266.99	1,894.64	1,522.87	1,240.79	2,599.39	2,695.13
5,190.14	2,068.03	1,290.76	1,150.26	1,008.11	730.40	1,049.28	1,941.69
5,115.97	3,483.47	467.08	1,347.66	590.50	1,487.04
946.25	208.44
1,950.92	707.00	379.00	860.00	536.49	228.00	507.36	840.00
117.13
839.24	136.97	19.20	7.39	57.25	130.96	386.11
25,325.51	8,854.84	4,403.83	4,132.54	4,422.52	2,256.44	4,877.49	7,349.97
14,800.35	5,679.96	2,028.51	2,624.70	2,992.82	982.33	2,567.04	4,694.75
100.00
531.40	355.18	74.51	17.23	22.52	43.21	68.15	58.27
19.20	35.71	40.18
185.62	58.34	93.84	64.90	24.69	21.99	58.67	66.34
.....	300.00	160.13
2,317.30	154.23	431.81	247.67	185.34	136.03	13.22	337.46
284.26	80.80	50.00	72.52
161.12
2,266.93	222.94	459.69	383.87	148.32	141.77	158.75	474.82
1,305.66	384.28	287.30	470.07	89.20	119.22	122.01	228.01
21,971.84	7,235.73	3,411.37	3,808.44	3,462.89	1,444.55	3,197.97	5,972.35
3,353.67	1,619.11	992.46	324.10	959.63	811.89	1,679.52	1,377.62
1,608.00	362.00	277.00	188.00	166.00	135.00	344.00	421.00
1,745.67	1,257.11	715.46	136.10	793.63	676.89	1,335.52	956.62
502	98	100	71	61	48	129	150
116	45	27	22	25	19	31	51
15	2	2	1	1	2	5
633	145	129	94	87	67	152	206

STATEMENT

Detailed Operating Reports of Electrical Departments of

**NIAGARA
SYSTEM—Continued**

Municipality.....	Dresden	Drumbo P.V.	Dublin P.V.	Dundas	Dunnville
Population.....	1,424			5,009	3,386
EARNINGS	\$ c.	\$ c.	\$ c.	\$ c.	\$ c.
Domestic service.....	5,169.50	1,883.66	996.88	19,419.62	10,525.26
Commercial light service.....	4,383.34	669.59	792.72	11,380.05	11,416.23
Commercial power service.....	5,757.92	904.58	1,183.76	23,277.84	11,141.59
Municipal power.....	461.23			433.53	2,185.77
Street lighting.....	1,842.30	494.00	705.00	3,968.00	4,249.08
Merchandise.....	63.67			736.47	52.04
Miscellaneous.....	847.77		3.99	451.02	569.80
Total earnings.....	18,525.73	3,951.83	3,682.35	59,666.53	40,139.77
EXPENSES					
Power purchased.....	13,255.74	2,444.84	2,675.05	36,232.63	19,304.56
Substation operation.....					
Substation maintenance.....				188.58	
Distribution system, operation and maintenance.....	1,040.92	446.56	24.59	5,106.97	2,056.36
Line transformer maintenance.....				210.31	
Meter maintenance.....			16.00	1,079.47	
Consumers' premises expenses.....					
Street lighting, operation and main- tenance.....	53.52	16.46	95.20	719.07	176.82
Promotion of business.....					
Billing and collecting.....	678.89	226.06		1,156.44	
General office, salaries and expenses.....	496.02	39.52	171.72	2,052.71	2,858.25
Undistributed expenses.....	162.30	74.00		1,433.30	379.10
Truck operation and maintenance.....				901.71	
Interest.....	848.66	142.56	188.77	1,808.69	3,995.62
Sinking fund and principal payments on debentures.....	1,082.98	134.10	355.32	1,693.88	1,983.66
Total expenses.....	17,619.03	3,524.10	3,526.65	52,583.76	30,754.37
Gross surplus.....	906.70	427.73	155.70	7,082.77	9,385.40
Gross loss.....					
Depreciation.....	758.00	229.00	217.00	3,211.00	2,598.00
Net surplus.....	148.70	198.73		3,871.77	6,787.40
Net loss.....			61.30		
NUMBER OF CONSUMERS					
Domestic service.....	348	77	45	1,132	566
Commercial light service.....	123	23	18	176	184
Power service.....	14	2	4	44	29
Total.....	485	102	67	1,352	779

“B”—Continued

Hydro Municipalities for Year Ended December 31, 1929

Dutton 802	East Windsor 13,531	Elmira 2,692	Elora 1,216	Embro 431	Erieau 201	Erie Beach 21*	Essex 1,821
\$ c.	\$ c.	\$ c.	\$ c.	\$ c.	\$ c.	\$ c.	\$ c.
3,229.98	87,326.56	16,571.96	6,696.47	2,557.32	2,779.71	1,189.01	8,133.46
2,615.80	26,184.98	7,885.82	3,864.94	1,515.56	1,003.35	202.94	5,971.76
2,926.93	73,723.00	15,356.32	9,145.98	1,295.98	278.02		4,880.13
		957.29					1,261.86
945.00	7,592.84	1,806.00	1,616.00	702.00	420.00		1,654.52
10.62							
300.73		418.39	96.59				
10,029.06	194,827.38	42,995.78	21,419.98	6,070.86	4,481.08	1,391.95	21,901.73
7,155.90	102,940.26	31,430.79	13,257.07	3,665.83	2,423.27	754.35	9,585.74
60.42	4,513.10	2,075.41	1,887.96	200.26	66.96	172.65	435.04
93.93	472.37	67.58					243.31
34.78	4,312.58	153.21	60.47	26.85			60.35
	979.62						
115.11	2,316.58	172.56	217.55	117.14	69.76		78.20
516.00		1,076.95		259.48	300.51		198.16
517.56	12,003.19	574.73	1,288.69	52.14	38.33	161.80	3,101.86
85.76		499.58	287.54	62.63	2.99		149.61
		304.69	160.30				288.26
385.29	6,991.31	1,147.82	371.49	362.32	362.36	187.17	683.99
269.80	5,373.36	854.63	599.16	344.45	257.40	100.78	384.80
9,234.55	139,902.37	38,357.95	18,130.23	5,091.10	3,521.58	1,376.75	15,209.32
794.51	54,925.01	4,637.83	3,289.75	979.76	959.50	15.20	6,692.41
182.00	7,015.00	1,651.00	881.00	390.00	228.00	64.00	1,209.00
612.51	47,910.01	2,986.83	2,408.75	589.76	731.50		5,483.41
						48.80	
202	2,859	513	290	95	121	54	408
71	315	125	76	40	11	2	115
8	42	20	3	3	1		17
281	3,216	658	369	138	133	56	540

*Summer population not included.

STATEMENT
Detailed Operating Reports of Electrical Departments of

**NIAGARA
SYSTEM—Continued**

Municipality.....	Etobicoke Twp. 13,633	Exeter 1,583	Fergus 2,080	Fonthill 727	Forest 1,415
EARNINGS					
	\$ c.	\$ c.	\$ c.	\$ c.	\$ c.
Domestic service.....	85,915.07	10,080.06	12,730.43	4,342.13	9,641.81
Commercial light service.....	21,526.44	4,651.43	6,025.63	841.07	4,477.11
Commercial power service.....	13,440.43	5,786.35	8,451.48	666.22	4,096.76
Municipal power.....	1,651.09	519.65	619.49		898.22
Street lighting.....	13,975.11	1,901.97	2,571.00	904.78	2,321.00
Merchandise.....		276.04			209.88
Miscellaneous.....		387.16	16.36		723.48
Total earnings.....	136,508.14	23,602.66	30,414.39	6,754.20	22,368.21
EXPENSES					
Power purchased.....	62,000.30	14,091.20	17,149.22	3,168.54	11,241.83
Substation operation.....					
Substation maintenance.....					
Distribution system, operation and maintenance.....	9,079.22	446.45	1,955.40	565.16	1,232.65
Line transformer maintenance.....	1,321.30	19.25			
Meter maintenance.....	1,233.56	59.33	107.39	14.40	9.20
Consumers' premises expenses.....					
Street lighting, operation and main- tenance.....	2,001.68	361.74	223.88	24.48	489.62
Promotion of business.....	9.62				
Billing and collecting.....	5,692.46	552.90			550.45
General office, salaries and expenses.....	4,679.75	2,908.03	1,317.50	474.30	1,901.20
Undistributed expenses.....	2,976.33	337.64	90.60		165.72
Truck operation and maintenance.....	2,412.50	431.72	497.82		306.89
Interest.....	12,526.87	649.21	1,850.93	1,177.26	928.11
Sinking fund and principal payments on debentures.....	9,182.68	790.18	2,269.88	638.42	853.08
Total expenses.....	113,116.27	20,647.65	25,462.62	6,062.56	17,678.75
Gross surplus.....	23,391.87	2,955.01	4,951.77	691.64	4,689.46
Gross loss.....					
Depreciation.....	9,852.00	1,136.00	1,132.00	399.00	1,220.00
Net surplus.....	13,539.87	1,819.01	3,819.77	292.64	3,469.46
Net loss.....					
NUMBER OF CONSUMERS					
Domestic service.....	3,582	430	572	204	439
Commercial light service.....	327	119	114	25	131
Power service.....	22	10	15	3	23
Total.....	3,931	559	701	232	593

“B”—Continued

Hydro Municipalities for Year Ended December 31, 1929

Galt 12,977	Georgetown 1,973	Glencoe 793	Goderich 4,264	Granton P.V.	Guelph 19,202	Hagersville 1,290	Hamilton 127,447
\$ c.	\$ c.	\$ c.	\$ c.	\$ c.	\$ c.	\$ c.	\$ c.
102,148.22	11,536.17	5,240.13	24,865.42	1,547.39	97,870.92	4,119.17	741,403.52
44,443.01	5,513.76	3,524.91	11,357.19	1,026.95	48,541.07	3,948.38	165,914.66
86,749.23	19,280.88	1,884.96	17,650.89	1,111.89	102,523.76	29,403.09	917,911.72
3,877.47	874.44	749.37	3,060.00		21,778.23		75,521.56
20,913.01	2,110.00	1,994.00	3,746.50	360.00	20,057.76	1,200.00	94,292.91
1,076.66	55.79		227.31		2,783.11	189.14	
3,748.01	752.34	30.24	318.84	94.54	2,341.54	384.34	15,338.00
262,955.61	40,123.38	13,423.61	61,226.15	4,140.77	295,896.39	39,244.12	2,010,382.37
168,462.99	28,137.24	7,832.78	39,680.23	2,700.00	200,220.05	28,969.05	1,353,379.07
4,545.18							29,564.33
473.12			3,275.70		2,305.91		4,884.28
2,498.56	1,935.29	452.68	1,963.58	97.01	3,679.31	1,723.29	33,313.16
316.42	93.06		111.20		902.32	242.67	4,426.99
853.09	178.32		188.01		3,415.56	52.50	12,447.72
							7,923.57
2,937.42	330.60	390.06	535.27	56.30	5,707.01	117.43	12,557.14
466.60					21.00		10,893.08
2,623.05		571.98	1,044.85	79.36	6,158.80	1,142.59	34,778.27
4,397.49	3,356.44	503.38	2,185.03	94.49	8,635.54	650.23	48,462.03
3,578.60	360.78	183.81	627.18	61.00	1,913.81	244.82	20,590.27
1,065.90	444.37		114.37		2,171.39	341.70	5,015.98
22,940.49	846.70	729.43	2,551.71	183.80	4,530.95	255.05	122,851.86
16,370.18	606.28	792.25	2,372.50	94.41	3,817.94	307.50	112,648.58
231,529.09	36,289.08	11,456.37	54,649.63	3,366.37	243,479.59	34,046.83	1,813,736.33
31,426.52	3,834.30	1,967.24	6,576.52	774.40	52,416.80	5,197.29	196,646.04
17,283.61	1,626.00	728.00	3,940.00	186.00	11,752.00	854.00	60,308.25
14,142.91	2,208.30	1,239.24	2,636.52	588.40	40,664.80	4,343.29	136,337.79
3,402	611	215	1,121	78	4,881	288	31,135
512	125	74	209	31	702	106	3,295
117	25	6	18	1	131	14	829
4,031	761	295	1,348	110	5,714	408	35,259

STATEMENT

Detailed Operating Reports of Electrical Departments of

NIAGARA
SYSTEM—Continued

Municipality.....	Harriston	Harrow P.V.	Hensall	Hespeler	Highgate
Population.....	1,145		748	2,748	359
EARNINGS					
	\$ c.	\$ c.	\$ c.	\$ c.	\$ c.
Domestic service.....	5,890.16	6,916.42	4,024.20	16,199.24	1,603.17
Commercial light service.....	3,554.23	3,965.06	1,520.56	5,932.32	910.55
Commercial power service.....	6,146.30	3,086.78	3,008.82	15,211.64	1,987.02
Municipal power.....	567.03			670.59	
Street lighting.....	1,193.40	708.00	912.00	2,533.00	550.03
Merchandise.....					
Miscellaneous.....	24.09	2.49	111.95	264.48	117.66
Total earnings.....	17,375.21	14,678.75	9,577.53	40,811.27	5,168.43
EXPENSES					
Power purchased.....	10,654.91	8,488.68	5,667.16	29,229.94	3,751.83
Substation operation.....				476.28	
Substation maintenance.....					
Distribution system, operation and maintenance.....	1,207.73	684.33	260.46	1,934.46	29.05
Line transformer maintenance.....	84.51	28.36		22.40	
Meter maintenance.....	84.83	146.83		327.88	
Consumers' premises expenses.....					
Street lighting, operation and main- tenance.....	72.86	138.77	182.34	458.65	50.29
Promotion of business.....					
Billing and collecting.....			383.01	315.60	360.00
General office, salaries and expenses.....	825.13	521.02	546.17	1,719.53	71.60
Undistributed expenses.....	147.99		130.00	572.61	5.81
Truck operation and maintenance... Interest.....	159.33			527.16	
	771.91	593.88	523.35	1,251.91	191.27
Sinking fund and principal payments on debentures.....	1,312.97	411.82	354.34	1,801.67	135.16
Total expenses.....	15,322.17	11,013.69	8,046.83	38,638.09	4,595.01
Gross surplus.....	2,053.04	3,665.06	1,530.70	2,173.18	573.42
Gross loss.....					
Depreciation.....	754.00	532.00	528.00	1,976.00	302.00
Net surplus.....	1,299.04	3,133.06	1,002.70	197.18	271.42
Net loss.....					
NUMBER OF CONSUMERS					
Domestic service.....	307	211	171	674	91
Commercial light service.....	92	70	58	104	35
Power service.....	12	4	13	20	6
Total.....	411	285	242	798	132

"B"—Continued

Hydro Municipalities for Year Ended December 31, 1929

Humberstone 1,766	Ingersoll 5,150	Jarvis 460	Kingsville 2,427	Kitchener 26,709	Lambeth P.V.	La Salle 623	Leamington 5,072
\$ c.	\$ c.	\$ c.	\$ c.	\$ c.	\$ c.	\$ c.	\$ c.
8,978.01	32,408.62	1,539.00	13,057.45	172,394.02	3,213.60	8,441.06	21,008.03
3,119.88	15,769.04	1,227.14	6,244.72	100,912.33	1,132.23	3,749.86	13,818.52
5,406.59	26,307.67	4,079.10	2,579.59	227,913.46	3,208.34	9,861.79
.....	1,701.33	1,069.51	27,968.22	306.57	4,869.14
1,274.00	4,607.50	672.00	3,619.50	29,951.26	407.50	1,110.66	7,155.06
.....	199.24
.....	1,493.82	40.15	540.00	5,015.40	8.19	399.61
18,778.48	82,487.22	7,557.39	27,110.77	564,154.69	5,068.09	16,509.92	57,112.15
7,819.82	55,599.21	5,357.20	14,346.87	389,086.50	3,702.13	8,577.23	30,722.64
.....	329.69	8,469.95
.....	3,270.04
1,331.91	3,050.81	58.25	3,424.03	17,024.65	38.42	1,269.45	4,583.77
108.00	7.66	338.60	74.71
28.30	263.57	146.74	4,746.21	43.79	86.60
.....	872.14
145.64	540.82	63.81	784.76	9,169.13	64.41	58.57	555.16
.....	535.87
.....	1,033.36	360.30	931.51	10,299.55	831.85
858.17	3,197.59	142.22	649.99	10,017.45	221.31	870.95	3,265.09
.....	1,588.87	65.80	376.03	3,839.09	169.25	849.74
130.87	598.40	352.35	3,923.62	250.22	789.73
1,568.34	3,394.24	482.85	1,162.32	14,772.38	246.88	825.17	2,237.42
1,700.00	1,677.35	393.57	534.96	19,911.77	96.04	501.85	1,647.35
13,691.05	71,281.57	6,924.00	22,709.56	496,276.95	4,369.19	12,566.48	45,644.06
5,087.43	11,205.65	633.39	4,401.21	67,877.74	698.90	3,943.44	11,468.09
838.00	3,656.00	319.00	1,475.00	23,886.00	262.00	611.00	2,494.00
4,249.43	7,549.65	314.39	2,926.21	43,991.74	436.90	3,332.44	8,974.09
449	1,309	81	691	6,434	101	195	1,213
67	250	36	156	893	19	27	222
10	45	4	14	239	1	3	26
526	1,604	121	861	7,566	121	225	1,461

STATEMENT

Detailed Operating Reports of Electrical Departments of

NIAGARA
SYSTEM—Continued

Municipality.....	Listowel	London	London Twp. 7,448	Lucan	Lynden P.V.
Population.....	2,346	66,132		573	
EARNINGS					
Domestic service.....	15,857.04	425,923.68	7,508.40	4,561.55	1,592.65
Commercial light service.....	7,917.03	197,150.76	1,275.03	1,818.47	876.17
Commercial power service.....	10,282.68	393,003.96	1,327.14	2,196.81	936.56
Municipal power.....	1,771.86	28,743.91			
Street lighting.....	3,511.11	43,751.14	640.50	1,032.20	390.56
Merchandise.....		13,637.43			
Miscellaneous.....	400.61	33,560.19	120.79	500.32	124.46
Total earnings.....	39,740.33	1,135,771.07	10,871.86	10,109.35	3,920.40
EXPENSES					
Power purchased.....	24,589.87	661,789.17	6,429.79	5,683.20	2,827.06
Substation operation.....		15,528.97			
Substation maintenance.....	86.39	10,271.91			
Distribution system, operation and maintenance.....	2,307.28	8,009.00	411.50	1,188.15	137.60
Line transformer maintenance.....	125.21	2,679.38			
Meter maintenance.....	269.84	17,889.37			
Consumers' premises expenses.....		2,644.92			
Street lighting, operation and main- tenance.....	447.85	5,876.12	110.73	109.62	27.00
Promotion of business.....		3,492.35			
Billing and collecting.....		20,246.90	328.08	299.87	170.78
General office, salaries and expenses.....	1,287.49	46,322.02	348.25	304.05	7.42
Undistributed expenses.....	336.73	17,000.38	50.00	104.28	81.78
Truck operation and maintenance.....	152.30	9,375.29			
Interest.....	977.97	59,335.85	865.22	473.48	184.71
Sinking fund and principal payments on debentures.....	2,650.25	53,313.33	770.94	515.57	131.32
Total expenses.....	33,231.18	933,774.96	9,314.51	8,678.22	3,567.67
Gross surplus.....	6,509.15	201,996.11	1,557.35	1,431.13	352.73
Gross loss.....					
Depreciation.....	1,986.00	75,839.40	520.00	522.00	80.00
Net surplus.....	4,523.15	126,156.71	1,037.35	909.13	272.73
Net loss.....					
NUMBER OF CONSUMERS					
Domestic service.....	687	16,548	285	168	75
Commercial light service.....	155	2,513	13	43	20
Power service.....	25	529	3	9	1
Total.....	867	19,590	301	220	96

“B”—Continued

Hydro Municipalities for Year Ended December 31, 1929

Markham 956	Merlin P.V.	Merritton 2,556	Milton 1,875	Milverton 1,025	Mimico 5,876	Mitchell 1,574	Moorefield P.V.
\$ c.	\$ c.	\$ c.	\$ c.	\$ c.	\$ c.	\$ c.	\$ c.
5,124.65	1,908.83	11,932.44	10,323.42	4,742.88	49,904.63	8,884.55	741.56
2,758.31	1,372.03	1,816.93	5,180.34	2,525.71	8,438.04	4,714.13	601.59
2,617.53	4,728.90	39,952.64	31,209.49	9,614.05	6,694.82	5,382.37	1,314.92
169.77				318.19	3,866.18	769.37	
1,340.00	688.00	2,736.00	1,924.50	990.50	8,303.12	1,980.00	375.00
			229.30			2,529.67	
229.50	278.48		1,717.77	416.40	48.49	220.71	4.95
12,239.76	8,976.24	56,438.01	50,584.82	18,607.73	77,255.28	24,480.80	3,038.02
6,311.64	6,145.44	42,293.29	31,706.31	16,753.70	41,903.91	12,890.97	2,401.14
			240.68		27.85	237.69	
1,342.19	162.99	3,043.50	3,609.71	364.05	6,993.49	586.00	21.54
		7.55			31.05	70.33	
		143.95	199.46	85.75	580.06	164.79	1.20
45.68	100.80	338.12	106.98	166.10	1,425.36	227.95	24.88
	190.00				1,257.55		
995.29	40.95	1,923.08	1,786.21	1,009.73	1,390.76	2,135.86	181.10
	65.21	321.28	645.53	204.96	1,063.94	500.40	
		209.64	590.47		297.73	145.15	
338.69	653.64	768.57	2,406.84	488.54	4,893.45	116.10	152.00
642.32	532.11	706.20	1,320.32	546.58	3,896.79	570.39	232.41
9,675.81	7,891.14	49,755.18	42,612.51	19,619.41	63,761.94	17,645.63	3,014.27
2,563.95	1,085.10	6,682.83	7,972.31		13,493.34	6,835.17	23.75
				1,011.68			
526.00	305.00	1,541.00	1,536.00	583.00	4,417.00	2,456.00	157.00
2,037.95	780.10	5,141.83	6,436.31		9,076.34	4,379.17	
				1,594.68			133.25
243	100	605	454	220	1,565	440	50
67	40	55	101	68	131	114	26
10	4	5	21	8	14	22	2
320	144	665	576	296	1,710	576	75

STATEMENT

Detailed Operating Reports of Electrical Departments of

NIAGARA
SYSTEM—Continued

Municipality.....	Mount Brydges P.V.	Newbury 288	New Hamburg 1,446	New Toronto 5,327	Niagara Falls 19,013
EARNINGS					
	\$ c.	\$ c.	\$ c.	\$ c.	\$ c.
Domestic service.....	2,478.49	1,010.36	9,503.36	27,856.02	147,578.72
Commercial light service.....	925.03	708.30	4,018.36	8,997.28	64,172.95
Commercial power service.....	1,015.97	619.37	6,173.08	113,860.58	60,660.67
Municipal power.....				10,162.22	14,439.09
Street lighting.....	484.00	690.00	2,223.00	9,631.82	31,184.71
Merchandise.....			235.41		
Miscellaneous.....	26.77	44.39	277.16	1,652.63	115.00
Total earnings.....	4,930.26	3,072.42	22,430.37	172,160.55	318,151.14
EXPENSES					
Power purchased.....	2,819.38	1,728.94	14,119.49	132,239.26	178,350.27
Substation operation.....			379.47		9,044.31
Substation maintenance.....					
Distribution system, operation and maintenance.....	59.43	22.34	512.99	6,974.49	7,748.10
Line transformer maintenance.....				235.62	545.73
Meter maintenance.....	98.49		172.99	1,109.47	4,255.44
Consumers' premises expenses.....					
Street lighting, operation and main- tenance.....	21.24	22.44	398.00	1,366.46	4,323.39
Promotion of business.....					
Billing and collecting.....	157.37		749.17	2,563.34	6,073.34
General office, salaries and expenses.....	122.75	229.94	1,004.30	3,550.84	9,524.32
Undistributed expenses.....	71.87		545.53	3,380.89	6,358.32
Truck operation and maintenance.....			328.26		2,908.60
Interest.....	167.56	407.80	668.38	279.33	22,077.78
Sinking fund and principal payments on debentures.....	123.28	400.00	652.01	250.33	23,288.41
Total expenses.....	3,641.37	2,811.46	19,530.59	151,950.03	274,498.01
Gross surplus.....	1,288.89	260.96	2,899.78	20,210.52	43,653.13
Gross loss.....					
Depreciation.....	239.00	231.00	1,135.00	3,860.00	20,084.00
Net surplus.....	1,049.89	29.96	1,764.78	16,350.52	23,569.13
Net loss.....					
NUMBER OF CONSUMERS					
Domestic service.....	128	59	353	1,276	4,398
Commercial light service.....	35	28	87	136	728
Power service.....	3	1	11	27	94
Total.....	166	88	451	1,439	5,220

"B"—Continued

Hydro Municipalities for Year Ended December 31, 1929

Niagara-on-the-Lake 1,605	Norwich 1,279	Oil Springs 417	Otterville P.V.	Palmerston 1,650	Paris 4,063	Parkhill 959	Petrolia 2,516
\$ c.	\$ c.	\$ c.	\$ c.	\$ c.	\$ c.	\$ c.	\$ c.
12,379.41	7,073.95	1,331.87	2,040.15	10,031.47	24,219.15	4,536.89	11,140.38
3,014.77	2,860.87	1,082.01	1,682.60	5,337.20	7,465.29	2,931.53	6,807.34
853.11	1,781.90	9,517.24	626.43	6,037.09	11,979.16	1,026.44	24,911.83
1,798.29	788.46	80.55	944.51	1,225.00	557.07
2,590.34	2,015.00	738.00	372.00	1,214.52	5,612.00	1,423.00	2,533.92
639.88	7.82	531.33	85.58
.....	1,183.36	27.55	1,650.44	18.42	645.71
21,275.80	15,703.54	12,669.12	4,801.73	23,600.16	52,682.37	10,493.35	46,124.76
11,407.45	9,131.41	8,545.22	2,634.71	16,293.41	33,797.55	7,591.86	27,670.65
.....	272.67
2,382.92	1,554.37	1,216.56	129.45	1,251.84	4,118.86	343.62	1,901.26
.....	22.64	54.12	232.85
56.85	205.51	107.70	620.84	55.00
550.00	185.00	59.54	40.51	202.98	504.78	154.92	164.35
.....	824.00	107.10	96.64	949.80	271.66	868.10
1,701.01	384.60	372.99	29.82	819.59	679.36	155.80	3,450.58
.....	944.86	593.97	9.67	162.42	854.77	74.06	626.52
121.27	295.69	462.72	55.76	137.11	294.73
794.60	429.73	625.21	83.29	517.94	1,946.82	642.36	1,962.39
218.28	465.09	893.63	260.91	680.77	1,490.50	781.83	1,789.67
17,232.38	14,420.26	12,876.94	3,285.00	20,115.05	45,427.18	10,016.11	39,016.10
4,043.42	1,283.28	1,516.73	3,485.11	7,255.19	477.24	7,108.66
.....	207.82
1,115.00	648.00	614.00	299.00	1,042.00	4,228.00	584.00	2,342.00
2,928.42	635.28	1,217.73	2,443.11	3,027.19	4,766.66
.....	821.82	106.76
427	340	69	107	390	1,354	215	673
73	85	35	42	109	175	76	187
10	8	36	3	9	23	5	65
510	433	140	152	508	1,552	296	925

STATEMENT

Detailed Operating Reports of Electrical Departments of

HYDRO
SYSTEM—Continued

Municipality.....	Plattsville P.V.	Point Edward 1,371	Port Colborne 5,203	Port Credit 1,381	Port Dalhousie 1,580
Population.....					
EARNINGS					
	\$ c.	\$ c.	\$ c.	\$ c.	\$ c.
Domestic service.....	2,007.90	5,522.02	29,627.95	10,828.26	11,929.22
Commercial light service.....	989.60	1,790.13	11,909.14	4,573.41	2,360.92
Commercial power service.....	108.00	10,805.26	11,400.92	691.63	3,977.48
Municipal power.....			2,807.33	895.84	
Street lighting.....	544.00	822.00	5,521.98	2,788.00	1,572.67
Merchandise.....			93.79		
Miscellaneous.....		392.96		19.40	
Total earnings.....	3,649.50	19,332.37	61,361.11	19,796.54	19,840.29
EXPENSES					
Power purchased.....	2,791.63	12,703.57	33,368.34	11,986.92	10,506.02
Substation operation.....					
Substation maintenance.....					
Distribution system, operation and maintenance.....	58.75	431.77	2,236.34	1,527.19	2,038.93
Line transformer maintenance.....		24.25	245.52		12.60
Meter maintenance.....		37.91	1,408.25		38.10
Consumers' premises expenses.....					
Street lighting, operation and main- tenance.....	21.50	73.10	1,017.83	261.84	89.71
Promotion of business.....					
Billing and collecting.....	149.00	550.00	1,579.59	715.67	
General office, salaries and expenses.....	11.22	761.15	2,840.92	383.01	1,914.02
Undistributed expenses.....	11.37	303.50	649.11		
Truck operation and maintenance.....			1,269.51		289.40
Interest.....	180.30	815.55	5,073.24	541.45	669.02
Sinking fund and principal payments on debentures.....	156.05	749.08	4,782.99	427.90	1,073.62
Total expenses.....	3,379.82	16,449.88	54,471.64	15,843.98	16,631.42
Gross surplus.....	269.68	2,882.49	6,889.47	3,952.56	3,208.87
Gross loss.....					
Depreciation.....	79.00	815.00	3,201.00	1,122.00	781.00
Net surplus.....	190.68	2,067.49	3,688.47	2,830.56	2,427.87
Net loss.....					
NUMBER OF CONSUMERS					
Domestic service.....	87	295	1,190	380	564
Commercial light service.....	25	43	193	95	48
Power service.....	1	13	21	4	9
Total.....	113	351	1,404	479	621

"B"—Continued

Hydro Municipalities for Year Ended December 31, 1929

Port Dover 1,572	Port Rowan 669	Port Stanley 618	Preston 5,697	Princeton P.V.	Queenston P.V.	Richmond Hill 1,170	Ridgetown 1,986
\$ c.	\$ c.	\$ c.	\$ c.	\$ c.	\$ c.	\$ c.	\$ c.
6,262.51	2,215.22	10,373.76	45,998.77	2,556.46	2,536.28	5,698.62	9,639.22
4,839.88	1,678.88	2,937.12	21,303.50	368.12	206.64	2,960.39	4,921.64
4,332.29	38.41	3,934.29	45,152.25	1,992.24	850.85	2,178.12	6,100.21
		350.01	888.80			399.70	1,006.52
2,799.26	1,118.35	1,908.16	4,880.28	336.00	543.96	1,379.00	2,770.00
780.21						178.92	193.63
11.89		259.39	453.59		32.27	73.41	525.17
19,026.04	5,050.86	19,762.73	118,677.19	5,252.82	4,170.00	12,868.16	25,156.39
9,987.21	4,392.31	11,185.31	85,645.73	2,978.29	2,299.27	7,070.16	13,635.81
			4,249.63				
			21.14				
1,319.29	101.41	2,510.38	6,205.85	7.52	65.89	1,544.48	771.51
			477.37				61.82
		26.04	323.37			78.20	203.39
92.05	25.68	97.49	767.91	2.04	23.59	108.64	424.31
532.13	312.70	657.14	1,833.36	121.40			690.25
309.93	33.95	477.19	816.11	11.75	384.03	750.92	1,819.58
198.89	66.55	307.54	1,083.26			59.30	403.17
185.06		146.48	1,012.96				85.19
1,107.75	1,036.72	558.27	2,966.49	123.82	424.24	384.93	479.52
1,670.46	316.97	675.73	4,417.72	105.79	327.02	549.83	283.30
15,402.77	6,286.29	16,641.57	109,820.90	3,350.61	3,524.04	10,546.46	18,857.85
3,623.27		3,121.16	8,856.29	1,902.21	645.96	2,321.70	6,298.54
	1,235.43						
1,029.00	270.00	958.00	6,559.00	182.00	263.00	471.00	1,172.00
2,594.27		2,163.16	2,297.29	1,720.21	382.96	1,850.70	5,126.54
	1,505.43						
364	74	565	1,506	89	66	337	533
133	32	74	232	13	6	57	130
13	1	13	50	1	1	12	22
510	107	652	1,788	103	73	406	685

STATEMENT

Detailed Operating Reports of Electrical Departments of

NIAGARA
SYSTEM—Continued

Municipality.....	Riverside	Rockwood P.V.	Rodney	St. Cath- arines 23,327	St. Clair Beach 136
Population.....	4,383		712		
EARNINGS					
Domestic service.....	46,589.62	2,562.05	2,932.60	133,617.92	1,915.49
Commercial light service.....	5,631.92	967.52	2,282.00	33,941.62	2,187.07
Commercial power service.....	10,400.39		1,362.13	81,436.63	698.87
Municipal power.....					
Street lighting.....	4,458.34	760.84	942.00	23,540.35	
Merchandise.....				386.36	
Miscellaneous.....		12.22	356.20	4,277.49	
Total earnings.....	67,080.27	4,302.63	7,874.93	277,200.37	4,801.43
EXPENSES					
Power purchased.....	35,370.27	2,803.22	5,477.50	178,049.87	2,968.78
Substation operation.....				4,230.20	
Substation maintenance.....					
Distribution system, operation and maintenance.....	2,831.45	108.01	322.20	15,040.82	275.06
Line transformer maintenance.....	452.96			1,097.20	95.75
Meter maintenance.....	1,774.60	16.85	29.34	1,097.06	86.79
Consumers' premises expenses.....	475.42				36.06
Street lighting, operation and main- tenance.....	1,253.45	79.62	141.63	2,865.96	
Promotion of business.....				1,307.90	
Billing and collecting.....			495.00	6,673.21	
General office, salaries and expenses.....	4,696.52	498.42	44.85	13,310.29	167.00
Undistributed expenses.....			79.66	4,445.52	
Truck operation and maintenance.....				4,346.23	
Interest.....	4,095.94		367.27	9,536.36	235.97
Sinking fund and principal payments on debentures.....	2,980.72		223.09	8,158.35	254.60
Total expenses.....	53,931.33	3,506.12	7,180.54	250,158.97	4,120.01
Gross surplus.....	13,148.94	796.51	694.39	27,041.40	681.42
Gross loss.....					
Depreciation.....	3,270.00	363.00	396.00	13,762.00	244.00
Net surplus.....	9,878.94	433.51	298.39	13,279.40	437.42
Net loss.....					
NUMBER OF CONSUMERS					
Domestic service.....	1,111	138	192	5,742	43
Commercial light service.....	55	30	71	581	6
Power service.....	9		5	133	2
Total.....	1,175	168	268	6,456	51

“B”—Continued

Hydro Municipalities for Year Ended December 31, 1929

St. George P.V.	St. Jacobs P.V.	St. Marys 4,023	St. Thomas 16,743	Sandwich 10,258	Sarnia 16,544	Scarboro' Twp. 15,325	Seaforth 1,670
\$ c.	\$ c.	\$ c.	\$ c.	\$ c.	\$ c.	\$ c.	\$ c.
2,546.38	2,874.02	25,049.83	94,270.32	102,614.64	95,489.61	69,416.10	8,968.11
780.10	1,188.01	8,765.53	43,961.70	19,369.50	44,027.54	14,815.49	5,427.10
2,228.28	3,406.33	17,373.42	53,975.64	21,480.71	158,417.74	15,598.02	7,632.35
.....	1,534.27	6,374.17	8,495.62	514.86
296.00	430.00	3,448.00	13,827.21	9,195.76	13,959.76	15,732.29	1,520.00
.....	551.39	441.77	3,414.03	167.59
124.33	175.50	393.17	3,032.81	3,553.38	690.84	1,086.20
5,975.09	8,073.86	57,115.61	215,441.85	153,102.38	318,862.06	124,748.36	25,316.21
4,804.82	5,872.55	41,609.33	133,198.61	96,909.81	192,633.13	62,780.57	16,763.85
.....	1,381.54	6,917.56	4,693.90	31.40
.....	3.30	403.75	93.96	120.63
19.50	31.99	726.23	7,504.26	4,096.56	4,366.04	7,568.26	2,234.00
.....	114.09	1,098.16	430.95	432.72	395.75	33.37
33.93	1,028.69	850.15	393.57	575.28	428.41	78.13
.....	947.38
53.19	33.66	488.74	2,835.61	2,517.75	3,459.33	1,802.97	267.31
.....	374.67
376.63	1,287.03	4,491.64	5,702.34	4,642.29	3,832.13
37.23	349.89	2,402.95	10,781.78	5,780.35	8,956.82	5,910.01	1,087.60
30.34	110.00	1,344.57	5,854.91	1,376.20	6,899.51	3,553.89	169.64
.....	493.81	2,218.64	1,424.73	3,816.04	2,241.82	152.43
237.55	192.97	2,701.05	2,543.43	5,769.24	13,383.12	12,518.05	837.27
175.28	310.12	2,217.40	4,365.10	5,147.39	16,246.79	7,788.71	868.27
5,768.47	6,901.18	55,798.73	184,385.65	129,642.85	260,225.60	108,851.97	22,491.87
206.62	1,172.68	1,316.88	31,056.20	23,459.53	58,636.46	15,896.39	2,824.34
.....
277.00	276.00	1,410.00	11,541.00	4,837.00	15,302.00	8,409.00	1,506.00
.....	896.68	19,515.20	18,622.53	43,334.46	7,487.39	1,318.34
70.38	93.12
131	102	985	4,101	2,790	4,435	3,972	470
31	25	194	635	208	604	302	122
3	6	40	106	29	82	27	14
165	133	1,219	4,842	3,027	5,121	4,301	606

STATEMENT
Detailed Operating Reports of Electrical Departments of

**NIAGARA
SYSTEM—Continued**

Municipality.....	Simcoe	Springfield	Stamford Twp.	Stouffville	Stratford
Population.....	4,581	397	6,650	1,071	18,208
EARNINGS					
Domestic service.....	13,434.70	1,751.54	53,896.04	5,517.15	136,477.08
Commercial light service.....	17,925.78	893.57	5,854.51	2,510.06	45,165.91
Commercial power service.....	11,571.86	3,168.34	4,730.33	1,361.99	49,140.14
Municipal power.....	981.61		1,267.07		9,741.98
Street lighting.....	3,890.74	600.00	6,154.97	1,443.17	15,944.79
Merchandise.....					1,971.64
Miscellaneous.....	272.36	120.23	751.85	307.34	9,962.69
Total earnings.....	48,077.05	6,533.68	72,654.77	11,139.71	268,404.23
EXPENSES					
Power purchased.....	31,183.86	3,873.91	28,596.22	5,146.12	192,431.17
Substation operation.....	527.44				5,119.05
Substation maintenance.....			119.85		1,466.42
Distribution system, operation and maintenance.....	2,693.68	180.53	2,245.42	793.73	6,609.34
Line transformer maintenance.....	250.88		25.44		245.42
Meter maintenance.....	455.13		549.71		1,278.40
Consumers' premises expenses.....					
Street lighting, operation and main- tenance.....	653.05	66.00	1,106.03	91.36	2,398.63
Promotion of business.....			2,526.43		
Billing and collecting.....	1,374.83	298.48	1,963.67		4,463.76
General office, salaries and expenses.....	1,366.81	98.43	4,903.59	476.05	8,005.66
Undistributed expenses.....	802.19	8.44	912.00		3,113.91
Truck operation and maintenance.....	659.21		1,584.63		1,806.18
Interest.....	3,249.17	241.42	7,540.32	755.29	21,775.00
Sinking fund and principal payments on debentures.....	2,090.23	136.14	4,893.19	1,221.17	10,022.36
Total expenses.....	45,306.48	4,903.35	56,966.50	8,483.72	258,735.30
Gross surplus.....	2,770.57	1,630.33	15,688.27	2,655.99	9,668.93
Gross loss.....					
Depreciation.....	2,468.00	280.00	4,709.00	420.00	16,997.00
Net surplus.....	302.57	1,350.33	10,979.27	2,235.99	
Net loss.....					7,328.07
NUMBER OF CONSUMERS					
Domestic service.....	848	89	1,477	303	4,234
Commercial light service.....	267	35	109	82	595
Power service.....	35	4	13	5	141
Total.....	1,150	128	1,599	390	4,970

"B"—Continued

Hydro Municipalities for Year Ended December 31, 1929

Strathroy 2,702	Sutton 825	Tavistock 965	Tecumseh 2,164	Thames- ford P.V.	Thames- ville 845	Theford 569	Thorndale P.V.
\$ c.	\$ c.	\$ c.	\$ c.	\$ c.	\$ c.	\$ c.	\$ c.
17,477.04	6,329.53	6,179.39	15,772.85	2,211.84	4,489.52	2,429.09	1,421.75
9,867.13	2,804.74	1,928.10	3,943.86	1,563.77	4,040.11	1,438.38	988.06
8,897.20	1,281.45	8,153.67	4,326.87	3,275.92	1,666.44	822.20	1,264.18
1,573.80		509.75			271.59		
3,422.25	2,033.00	1,181.28	1,087.00	506.00	1,059.00	1,035.00	372.06
				2.25			
1,023.58		374.45		302.28	268.63	226.52	
42,261.00	12,448.72	18,326.64	25,130.58	7,862.06	11,795.29	5,951.19	4,046.05
27,033.23	6,152.58	14,981.83	11,495.93	4,770.77	6,640.44	3,259.23	2,981.74
212.85							
28.48							
479.65	502.50	520.18	1,264.34	221.25	288.32	200.50	156.89
59.54		25.48	59.05				
519.07		35.05	1,321.64				6.68
			180.48				
736.40	106.31	133.90	315.14	46.04	156.53	40.99	20.43
949.47		425.00		189.77	230.14		97.53
2,987.82	600.25	143.08	1,680.18	117.17	304.12	279.33	61.20
881.87		87.21		62.90	82.46		
230.55							
1,243.24	1,241.81	228.63	1,550.90	134.75	368.06	764.84	84.89
1,638.57	1,087.00	162.18	1,021.51	167.14	465.69	674.45	70.95
37,000.74	9,690.45	16,742.54	18,889.17	5,709.79	8,535.76	5,219.34	3,480.31
5,260.26	2,758.27	1,584.10	6,241.41	2,152.27	3,259.53	731.85	565.74
2,615.00	658.00	610.00	1,210.00	368.00	623.00	289.00	190.00
2,645.26	2,100.27	974.10	5,031.41	1,784.27	2,636.53	442.85	375.74
780	350	245	491	111	207	127	71
179	71	72	51	33	78	39	29
26	3	6	2	8	7	3	1
985	424	323	544	152	292	169	101

STATEMENT

Detailed Operating Reports of Electrical Departments of

NIAGARA
SYSTEM—Continued

Municipality.....	Thorold	Tilbury	Tillson- burg	Toronto	Toronto Twp.
Population.....	4,935	1,992	3,257	569,899	7,914
EARNINGS					
Domestic service.....	19,242.41	6,475.48	12,126.96	3,158,127.79	47,354.32
Commercial light service.....	6,450.82	6,959.33	11,509.34	2,841,662.92	11,461.19
Commercial power service.....	11,137.41	13,260.38	10,965.71	3,377,307.86	4,863.57
Municipal power.....	2,974.67	366.66	942.02	1,580,474.76
Street lighting.....	3,552.00	1,542.19	2,741.96	489,833.63	4,501.72
Merchandise.....	596.42
Miscellaneous.....	190.46	699.93	1,746.19	298,832.04	119.61
Total earnings.....	43,547.77	29,303.97	40,628.60	11,746,239.00	68,300.41
EXPENSES					
Power purchased.....	23,708.54	18,992.38	22,703.00	5,716,551.52	30,359.19
Substation operation.....	2,562.31	1,098.36	242,329.01
Substation maintenance.....	217,645.06
Distribution system, operation and maintenance.....	3,394.93	1,340.47	1,517.75	380,860.91	4,735.07
Line transformer maintenance.....	143.40	12.73	102.90	53,519.93	304.96
Meter maintenance.....	348.02	44.54	204.39	93,446.23	863.84
Consumers' premises expenses.....	276,417.28
Street lighting, operation and main- tenance.....	318.18	77.25	271.97	141,955.82	643.50
Promotion of business.....	206,952.84
Billing and collecting.....	910.32	870.62	350,529.82	2,923.51
General office, salaries and expenses.....	1,540.89	385.55	3,745.81	316,857.69	4,229.08
Undistributed expenses.....	532.73	244.75	823.83	225,107.88	1,288.55
Truck operation and maintenance.....	348.32	459.04	1,556.76
Interest.....	140.98	563.70	766.30	1,282,631.36	3,815.66
Sinking fund and principal payments on debentures.....	538.10	535.07	1,281.98	949,113.10	3,434.46
Total expenses.....	33,576.40	23,106.76	33,845.95	10,453,918.45	54,154.58
Gross surplus.....	9,971.37	6,197.21	6,782.65	1,292,320.55	14,145.83
Gross loss.....
Depreciation.....	2,483.00	860.00	2,494.00	659,669.34	6,415.00
Net surplus.....	7,488.37	5,337.21	4,288.65	632,651.21	7,730.83
Net loss.....
NUMBER OF CONSUMERS					
Domestic service.....	1,202	410	826	1,600
Commercial light service.....	206	125	203	147
Power service.....	13	15	29	17
Total.....	1,421	550	1,058	1,764

“B”—Continued

Hydro Municipalities for Year Ended December 31, 1929

Trafalgar Twp. Zone No. 1 3,834	Trafalgar Twp., Zone No. 2*	Walker- ville 10,208	Wallace- burg 4,234	Wards- ville 224	Water- down 871	Waterford 1,070	Waterloo 7,459
11,655.63	2,860.42	109,691.92	16,760.11	978.78	4,277.71	6,649.49	52,180.98
666.02		37,421.05	9,857.78	1,204.92	723.36	1,869.24	23,045.99
944.90		185,472.06	93,451.04		1,728.34	4,504.23	28,639.38
			1,571.51		214.69	302.51	3,348.83
		14,216.18	2,967.00	680.00	930.00	1,614.60	6,769.17
104.00		13,508.94	1,348.79	84.58	139.30	265.95	1,425.00
							287.16
13,370.55	2,860.42	360,310.15	125,956.23	2,948.28	8,013.40	15,206.02	115,696.51
6,251.00	1,449.00	221,425.97	92,216.19	1,449.38	5,436.53	11,621.30	79,571.01
		7,668.84	313.86				2,475.92
		2,449.38					406.21
2,351.74	104.45	5,011.20	2,933.78	88.80	360.21	368.45	3,570.95
		1,351.24	76.76				10.28
	33.83	4,268.33	714.52		124.60	6.23	970.36
		3,794.95	829.20				
		1,920.43	396.69	40.58	66.50	150.18	1,455.32
		884.90	191.81				
		7,462.14	1,108.13		565.12	630.11	2,273.06
1,178.33	261.28	14,069.92	4,696.87	135.72	198.00	342.91	5,368.17
193.47		8,072.40	1,939.71		103.97	99.60	1,175.56
461.96		2,209.18	1,514.36				920.35
923.94	798.85	12,439.52	3,326.85	369.49	103.64		3,777.62
749.66		12,341.01	2,195.99	326.99	429.22		4,017.59
12,110.10	2,647.41	305,369.41	112,454.72	2,410.96	7,387.79	13,218.78	105,992.40
1,260.45	213.01	54,940.74	13,501.51	537.32	625.61	1,987.24	9,704.11
893.00	192.00	13,524.00	3,950.00	182.00	253.00	807.00	7,014.00
367.45	21.01	41,416.74	9,551.51	355.32	372.61	1,180.24	2,690.11
229	112	2,649	977	48	212	315	1,694
2		347	227	25	27	65	225
11		99	28		6	11	70
242	112	3,095	1,232	73	245	391	1,989

*Trafalgar Twp. Zone No. 2. Pop. inc. in Zone 1, 8 months operation.

STATEMENT

Detailed Operating Reports of Electrical Departments of

**NIAGARA
SYSTEM—Continued**

Municipality.....	Watford	Welland	Wellesley P.V.	West Lorne	Weston
Population.....	1,030	10,085		795	4,190
EARNINGS					
Domestic service.....	6,071.05	50,099.46	2,603.62	3,147.01	31,491.12
Commercial light service.....	3,429.51	31,796.89	841.84	2,050.19	8,847.93
Commercial power service.....	2,242.92	66,554.90	2,686.58	7,961.50	50,019.47
Municipal power.....	334.30	5,972.77			1,469.92
Street lighting.....	1,236.18	10,821.78	720.00	1,010.04	7,447.17
Merchandise.....	12.18	146.20			
Miscellaneous.....	142.83	6,123.71	17.48	207.19	104.89
Total earnings.....	13,468.97	171,515.71	6,869.52	14,375.93	99,380.50
EXPENSES					
Power purchased.....	8,530.72	83,079.05	4,838.59	13,197.52	65,486.64
Substation operation.....		5,060.82			193.92
Substation maintenance.....		101.78			408.39
Distribution system, operation and maintenance.....	861.96	6,856.54	66.05	141.43	1,445.11
Line transformer maintenance.....		650.20	17.68		31.08
Meter maintenance.....	61.80	3,360.38	3.00	26.24	1,045.19
Consumers premises expenses.....		108.51			
Street lighting, operation and main- tenance.....	93.40	1,131.16	79.77	41.54	1,261.28
Promotion of business.....					
Billing and collecting.....	443.61	4,367.17		819.93	
General office, salaries and expenses.....	525.62	8,036.96	295.47	75.37	4,069.03
Undistributed expenses.....	135.12	2,192.52	62.56	89.93	829.49
Truck operation and maintenance... Interest.....	77.06 261.55	2,061.81 14,623.44			743.58 2,759.27
Sinking fund and principal payments on debentures.....	575.24	8,217.62	410.26	203.56	2,446.05
Total expenses.....	11,566.08	139,847.96	6,020.52	15,089.03	80,719.03
Gross surplus.....	1,902.89	31,667.75	849.00		18,661.47
Gross loss.....				713.10	
Depreciation.....	611.00	9,917.53	260.00	542.00	4,044.00
Net surplus.....	1,291.89	21,750.22	589.00		14,617.47
Net loss.....				1,255.10	
NUMBER OF CONSUMERS					
Domestic service.....	268	2,215	118	191	1,119
Commercial light service.....	79	416	28	70	174
Power service.....	5	87	4	5	28
Total.....	352	2,718	150	266	1,321

"B"—Continued

Hydro Municipalities for Year Ended December 31, 1929

Wheatley 738	Windsor 66,893	Wood- bridge 717	Wood- stock 10,195	Wyoming 490	York Twp.* 51,584	E. York Twp. 25,100	N. York Twp. 9,510
\$ c.	\$ c.	\$ c.	\$ c.	\$ c.	\$ c.	\$ c.	\$ c.
3,955.10	550,781.13	4,640.53	76,430.20	2,047.75	327,188.76	136,451.58	59,433.15
2,724.45	283,027.45	1,620.09	42,187.71	1,318.78	37,332.94	14,715.32	9,577.93
1,024.74	214,433.98	2,981.75	52,452.03	114.83	71,283.54	43,810.69	7,536.59
.....	21,757.77	378.13	3,279.46	3,229.12	2,947.22
1,924.00	79,969.06	810.00	6,939.38	750.00	46,293.42	16,648.36	4,504.27
.....	5,458.52	91.80	749.40
.....	2,577.47	238.33	2,298.34	17.27	11,866.67	1,207.88	3,174.60
9,628.29	1,158,005.38	10,760.63	184,336.52	4,248.63	493,965.33	216,062.95	87,173.76
5,283.90	665,225.60	6,961.04	119,880.55	2,637.54	184,631.91	108,885.70	33,980.18
.....	16,447.35	2,364.47	15,533.81
.....	8,997.67	42.46
428.36	22,285.87	268.86	4,602.62	203.49	11,323.72	7,487.33	8,218.94
.....	4,043.31	29.90	3,966.31	814.87	313.13
.....	10,149.37	46.36	1,410.37	7,012.48	4,033.87	1,056.63
.....	14,647.70	17,640.59	917.53
313.08	32,230.35	80.06	1,915.62	86.89	6,942.82	1,369.51	579.47
.....	8,130.31	3,836.53	272.94
316.40	33,562.09	3,226.24	125.00	27,450.54	10,007.09	3,299.30
97.10	20,078.92	585.92	4,467.23	256.44	20,445.73	10,923.29	3,648.87
85.21	23,564.65	3,611.99	4,767.50	3,188.54	1,583.70
.....	9,906.96	296.10	3,841.64	4,570.89
568.08	69,894.50	480.05	3,811.41	301.21	139,766.34	16,261.06	11,027.56
487.28	74,139.80	235.37	2,467.63	594.05	17,656.94	11,694.20	5,597.99
7,579.41	1,013,304.45	8,657.66	148,126.59	4,204.62	460,975.22	179,697.57	73,876.66
2,048.88	144,700.93	2,102.97	36,209.93	44.01	32,990.11	36,365.38	13,297.10
441.00	52,770.00	653.00	9,792.00	319.00	14,737.00	9,266.00	6,671.00
1,607.88	91,930.93	1,449.97	26,417.93	18,253.11	27,099.38	6,626.10
.....	274.99
174	15,178	214	2,740	124	Included	7,664	1,870
57	2,416	43	427	43	with	305	159
2	389	6	94	1	Toronto	29	25
233	17,983	263	3,261	168	7,998	2,054

*For year ending December 31, 1928. Included in Toronto figures, not added in summary

STATEMENT

Detailed Operating Reports of Electrical Departments of

NIAGARA SYSTEM—Concluded			GEORGIAN BAY SYSTEM		
Municipality.....	Zurich P.V.	NIAGARA SYSTEM SUMMARY	Alliston	Arthur	Barrie
Population.....			1,329	1,010	7,365
EARNINGS					
Domestic service.....	2,788.03	8,206,062.87	8,709.44	3,979.17	37,971.73
Commercial light service.....	1,763.37	4,804,497.40	5,389.77	3,569.81	20,704.02
Commercial power service.....	52.24	7,460,181.72	2,195.86	1,685.38	12,410.71
Municipal power.....		1,925,044.21	633.05		931.03
Street lighting.....	682.88	1,285,891.27	2,278.00	1,828.33	5,077.00
Merchandise.....		42,400.33			
Miscellaneous.....	190.01	452,158.21	217.15	35.06	1,023.50
Total earnings.....	5,476.53	24,175,876.01	19,423.27	11,097.75	78,117.99
EXPENSES					
Power purchased.....	4,822.30	13,405,978.50	9,635.30	6,863.75	53,940.12
Substation operation.....		389,115.84			202.37
Substation maintenance.....		261,096.66			
Distribution system, operation and maintenance.....	119.64	742,932.41	1,104.44	560.75	3,324.58
Line transformer maintenance.....		84,655.23			474.40
Meter maintenance.....		196,650.90			536.88
Consumers' premises expenses.....		311,483.19			
Street lighting, operation and maintenance.....	129.27	283,947.77	80.30	47.96	1,803.88
Promotion of business.....		237,641.84			
Billing and collecting.....		600,742.67			1,738.28
General office, salaries and expenses.....	316.72	739,085.83	885.18	477.07	1,732.40
Undistributed expenses.....		397,113.25			1,014.13
Truck operation and maintenance.....		93,089.84			441.65
Interest.....	259.50	1,913,963.65	2,060.71	1,247.46	816.03
Sinking fund and principal payments on debentures.....	141.00	1,511,788.75	1,087.26	573.22	2,278.36
Total expenses.....	5,788.43	21,169,286.33	14,853.19	9,770.21	68,303.08
Gross surplus.....		3,006,589.68	4,570.08	1,327.54	9,814.91
Gross loss.....	311.90				
Depreciation.....	326.00	1,250,559.13	1,124.00	340.00	5,748.00
Net surplus.....		1,756,030.55	3,446.08	987.54	4,066.91
Net loss.....	637.90				
NUMBER OF CONSUMERS					
Domestic service.....	116	342,350	325	156	1,770
Commercial light service.....	47	54,903	104	82	330
Power service.....	2	10,192	14	4	37
Total.....	165	407,445	443	242	2,137

"B"—Continued

Hydro Municipalities for Year Ended December 31, 1929

Beaverton 1,018	Beeton 560	Bradford 915	Brechin P.V.	Cannington 889	Chatsworth 316	Chesley 1,801	Coldwater 610
\$ c.	\$ c.	\$ c.	\$ c.	\$ c.	\$ c.	\$ c.	\$ c.
7,094.38	3,392.54	4,719.87	980.98	4,557.85	1,196.35	7,230.25	2,436.09
2,390.31	2,573.77	3,584.63	1,063.45	2,194.62	1,441.66	4,098.54	1,478.17
2,459.10	3,476.61	5,207.87	986.28	890.05	404.30	8,388.14	3,467.01
988.00	1,404.00	1,206.00	450.00	942.50	451.00	1,111.33	528.00
	11.70			64.93		1,591.37	
233.18	38.54	131.79	150.00	229.08	36.44	673.13	282.67
13,164.97	10,897.16	14,850.16	3,630.71	8,879.03	3,529.75	23,092.76	8,191.94
7,125.57	7,150.46	8,487.74	2,081.74	4,931.61	1,634.15	14,599.83	5,576.00
1,193.34	179.13	562.61	287.05	1,058.60	13.00	1,330.27	655.97
180.25	93.93	68.79	67.42	65.71	22.44	170.58	1.75
732.99	485.55	697.97	62.97	440.79	312.38	314.66	
500.23	784.63	1,356.29	248.65	598.24	298.26	747.44	432.45
512.91	367.76	659.39	79.72	488.98	199.30	109.25	
10,245.29	9,061.46	11,832.79	2,827.55	7,583.93	2,479.53	785.81	269.85
2,919.68	1,835.70	3,017.37	803.16	1,295.10	1,050.22	1,551.96	215.75
1,032.00	496.00	714.00	117.00	556.00	213.00	19,609.80	7,151.77
1,887.68	1,339.70	2,303.37	686.16	739.10	837.22	3,482.96	1,040.17
379	112	190	40	226	57	405	126
57	34	57	27	65	35	102	58
9	6	7	4	11	1	20	4
445	152	254	71	302	93	527	188

STATEMENT

Detailed Operating Reports of Electrical Departments of

GEORGIAN BAY SYSTEM—Continued

Municipality.....	Collingwood 5,652	Cookstown P.V.	Creemore 605	Dundalk 560	Durham 1,720
EARNINGS					
Domestic service.....	25,081.85	2,063.72	1,984.67	2,302.98	5,460.40
Commercial light service.....	11,759.06	1,576.84	1,977.44	2,242.77	4,230.01
Commercial power service.....	27,917.73	73.96	1,526.95	2,459.27	15,117.81
Municipal power.....	1,393.78				
Street lighting.....	3,352.00	952.00	580.00	930.00	1,760.00
Merchandise.....					
Miscellaneous.....	2,368.82	50.62	263.95	399.91	1,008.28
Total earnings.....	71,873.24	4,717.14	6,333.01	8,334.93	27,576.50
EXPENSES					
Power purchased.....	53,823.60	2,198.33	4,830.80	5,262.77	15,234.78
Substation operation.....	39.73				
Substation maintenance.....	51.22				
Distribution system, operation and maintenance.....	2,088.15	163.58	381.67	800.30	1,235.07
Line transformer maintenance.....					
Meter maintenance.....	156.56				
Consumers' premises expenses.....					
Street lighting, operation and maintenance.....	248.55	25.48	56.27	129.37	66.02
Promotion of business.....	8.18				
Billing and collecting.....	2,236.13				
General office, salaries and expenses.....	2,730.76	420.93	198.23	645.60	1,890.08
Undistributed expenses.....	1,042.71				492.60
Truck operation and maintenance.....	200.41				173.76
Interest.....	442.20	621.11	180.64	150.77	724.52
Sinking fund and principal payments on debentures.....	2,172.37	650.34	399.48	287.66	1,917.07
Total expenses.....	65,240.57	4,079.77	6,047.09	7,276.47	21,733.90
Gross surplus.....	6,632.67	637.37	285.92	1,058.46	5,842.60
Gross loss.....					
Depreciation.....	1,332.00	416.00	337.00	388.00	948.00
Net surplus.....	5,300.67	221.37		670.46	4,894.60
Net loss.....			51.08		
NUMBER OF CONSUMERS					
Domestic service.....	1,365	92	145	151	372
Commercial light service.....	259	36	55	76	102
Power service.....	61	2	5	3	12
Total.....	1,685	130	205	230	486

“B”—Continued

Hydro Municipalities for Year Ended December 31, 1929

Elmvale P.V.	Elmwood P.V.	Flesherton 442	Grand Valley 546	Graven- hurst 1,846	Hanover 2,785	Holstein P.V.	Huntsville 2,670
\$ c.	\$ c.	\$ c.	\$ c.	\$ c.	\$ c.	\$ c.	\$ c.
2,241.25	972.39	2,494.05	2,658.35	7,108.78	16,185.05	1,015.50	11,032.22
1,491.82	547.17	1,766.62	2,020.19	4,673.52	6,160.48	575.04	6,626.05
4,033.98	1,478.04	291.65	1,809.24	7,609.50	18,932.48	272.54	14,191.30
128.71				963.93	408.70		1,126.67
658.80	483.00	519.02	832.00	1,708.66	3,461.16	490.00	2,316.00
				538.37			
107.84	40.29	38.12	323.45	880.31	1,734.24		228.77
8,662.40	3,520.89	5,109.46	7,643.23	23,483.07	46,882.11	2,353.08	35,521.01
5,239.11	1,939.29	2,886.95	5,016.64	11,327.42	30,440.55	1,464.29	24,215.89
722.55	11.29	130.24	119.98	1,600.89	2,340.45	59.51	3,118.91
					169.47		
					122.94		
48.35	9.78	54.30	59.35	315.23	173.72		51.10
					925.61		
281.25	160.95	321.05	561.79	1,849.95	531.90	143.51	1,869.54
					529.79		
					212.42		
232.82	276.55	452.21	358.85	1,131.39	3,478.27	237.34	475.15
229.99	361.00	208.10	601.71	2,788.20	4,184.31	172.58	1,470.88
6,754.07	2,758.86	4,052.85	6,718.32	19,013.08	43,109.43	2,077.23	31,201.47
1,908.33	762.03	1,056.61	924.91	4,469.99	3,772.68	275.85	4,319.54
195.00	204.00	252.00	452.00	1,280.00	2,770.00	95.00	881.00
1,713.33	558.03	804.61	472.91	3,189.99	1,002.68	180.85	3,438.54
148	50	122	133	411	668	48	518
55	19	40	53	62	116	17	96
9	1	1	2	14	17	1	12
212	70	163	188	487	801	66	626

STATEMENT

Detailed Operating Reports of Electrical Departments of

GEORGIAN BAY
SYSTEM—Continued

Municipality.....	Kincardine	Kirkfield P.V.	Lucknow	Markdale	Meaford
Population.....	2,131		1,062	797	2,747
EARNINGS					
Domestic service.....	13,364.67	681.12	6,187.28	3,182.94	10,846.86
Commercial light service.....	7,537.29	693.77	3,360.79	2,369.41	5,861.34
Commercial power service.....	7,482.67	357.34	4,010.84	1,053.51	4,854.61
Municipal power.....	1,625.92			81.00	814.05
Street lighting.....	3,679.74	460.00	1,722.00	672.00	3,001.30
Merchandise.....					
Miscellaneous.....	974.39		177.21	140.52	863.51
Total earnings.....	34,664.68	2,192.23	15,458.12	7,499.38	26,241.67
EXPENSES					
Power purchased.....	18,803.04	1,072.89	9,995.43	4,322.22	12,424.60
Substation operation.....					
Substation maintenance.....					
Distribution system, operation and maintenance.....	2,614.49	225.23	445.89	149.88	1,416.18
Line transformer maintenance.....					109.17
Meter maintenance.....					98.48
Consumers' premises expenses.....					
Street lighting, operation and main- tenance.....	305.21	29.49	78.82	113.80	220.26
Promotion of business.....					
Billing and collecting.....	913.39				785.65
General office, salaries and expenses.....	923.44	8.80	990.01	537.15	2,087.52
Undistributed expenses.....					265.68
Truck operation and maintenance.....	161.30				181.30
Interest.....	2,649.21	314.87	875.26	417.00	2,290.13
Sinking fund and principal payments on debentures.....	2,524.01	259.96	770.22	242.77	2,436.38
Total expenses.....	28,894.09	1,911.24	13,155.63	5,782.82	22,315.35
Gross surplus.....	5,770.59	280.99	2,302.49	1,716.56	3,926.32
Gross loss.....					
Depreciation.....	1,600.00	174.00	594.00	514.00	1,143.00
Net surplus.....	4,170.59	106.99	1,708.49	1,202.56	2,783.32
Net loss.....					
NUMBER OF CONSUMERS					
Domestic service.....	536	26	259	180	611
Commercial light service.....	121	17	84	74	135
Power service.....	21	1	5	9	16
Total.....	678	44	348	263	762

"B"—Continued

Hydro Municipalities for Year Ended December 31, 1929

Midland 7,820	Mount Forest 1,911	Neustadt 408	Orangeville 2,679	Owen Sound 12,368	Paisley 730	Penetanguishene 3,985
\$ c.	\$ c.	\$ c.	\$ c.	\$ c.	\$ c.	\$ c.
32,987.28	7,074.82	2,067.97	10,795.50	51,778.54	3,547.23	8,858.60
12,513.31	5,205.06	1,328.91	8,119.54	33,203.32	2,194.52	3,316.44
86,725.75	4,954.66	120.08	7,249.17	33,066.24	1,201.38	9,915.24
3,038.44	1,365.99		669.90			1,773.17
5,997.92	2,354.00	975.00	3,217.00	9,875.00	1,408.00	1,875.00
1,782.21	464.01		106.56	933.49	180.10	6.34
143,044.91	21,418.54	4,491.96	30,157.67	128,856.59	8,531.23	26,468.34
92,262.08	10,884.13	2,944.64	16,864.73	83,609.34	5,762.46	16,541.61
2,034.89				5,761.36		1,930.76
1,815.84						16.35
3,961.30	1,682.24	153.82	1,586.14	2,926.41	157.46	1,817.25
454.08				349.90		142.66
387.81				2,200.22		33.85
1,144.46	269.89	46.76	140.90	2,845.23	135.18	291.63
527.28						
2,506.41			994.62	3,408.95		1,058.53
2,211.54	1,171.38	361.35	265.55	6,630.04	444.25	563.01
2,712.67				3,008.35		434.50
414.60				1,129.83		134.57
3,050.25	870.34	986.45	1,134.29	1,342.54	749.90	1,389.31
5,013.48	1,130.60	801.85	1,952.50	1,679.20	599.72	1,636.63
118,496.69	16,008.58	5,294.87	22,938.73	114,891.37	7,848.97	25,990.66
24,548.22	5,409.96		7,218.94	13,965.22	682.26	477.68
		802.91				
7,946.00	1,107.00	508.00	1,413.00	6,232.00	404.00	911.00
16,602.22	4,302.96		5,805.94	7,733.22	278.26	
		1,310.91				433.32
1,560	394	90	619	2,950	168	537
236	136	26	157	523	49	98
62	12	2	29	121	4	26
1,858	542	118	805	3,594	221	661

STATEMENT

Detailed Operating Reports of Electrical Departments of

GEORGIAN BAY
SYSTEM—Continued

Municipality.....	Port McNicoll 879	Port Perry 1,150	Priceville P.V.	Ripley 449	Shelburne 1,120
EARNINGS					
Domestic service.....	3,123.44	6,654.25	538.17	2,791.34	5,498.07
Commercial light service.....	564.61	1,899.07	278.33	2,403.90	3,870.54
Commercial power service.....	72.45	3,524.00	2,418.90
Municipal power.....	498.73	515.38
Street lighting.....	506.00	1,402.89	560.00	1,330.25	1,052.88
Merchandise.....	33.83	246.88
Miscellaneous.....	505.23
Total earnings.....	4,266.50	14,484.17	1,376.50	6,559.32	13,602.65
EXPENSES					
Power purchased.....	2,463.50	7,412.88	975.76	3,870.64	7,815.21
Substation operation.....
Substation maintenance.....
Distribution system, operation and maintenance.....	56.62	810.71	2.88	222.47	728.83
Line transformer maintenance.....
Meter maintenance.....
Consumers' premises expenses.....
Street lighting, operation and main- tenance.....	16.36	29.50	3.20	83.84	112.30
Promotion of business.....
Billing and collecting.....	524.85
General office, salaries and expenses.....	478.55	763.14	37.16	379.84	105.84
Undistributed expenses.....
Truck operation and maintenance.....	444.21
Interest.....	259.76	1,167.84	405.29	727.47	623.37
Sinking fund and principal payments on debentures.....	381.96	592.09	374.04	302.41	1,083.03
Total expenses.....	3,656.75	11,220.37	1,798.33	5,586.67	10,993.43
Gross surplus.....	609.75	3,263.80	972.65	2,609.22
Gross loss.....	421.83
Depreciation.....	324.00	686.00	147.00	347.00	760.00
Net surplus.....	285.75	2,577.80	625.65	1,849.22
Net loss.....	568.83
NUMBER OF CONSUMERS					
Domestic service.....	159	271	25	100	295
Commercial light service.....	28	72	9	46	94
Power service.....	1	12	8
Total.....	188	355	34	146	397

"B"—Continued

Hydro Municipalities for Year Ended December 31, 1929

Stayner 967	Sunderland P.V.	Tara 453	Teeswater 813	Thornton P.V.	Tottenham 535	Uxbridge 1,417
\$ c.	\$ c.	\$ c.	\$ c.	\$ c.	\$ c.	\$ c.
3,519.57	1,823.26	2,891.48	4,785.42	1,092.52	2,937.00	6,938.62
2,177.64	1,677.40	1,836.87	3,041.25	555.99	2,347.56	3,575.94
2,521.76	272.74	1,128.95	833.33	364.56	838.57	1,546.64
1,200.00	567.00	1,675.00	1,908.00	840.00	261.04	1,548.00
408.24	32.12		37.96		1,225.08	427.96
9,827.21	4,372.52	7,532.30	10,605.96	2,853.07	7,609.25	14,037.16
5,048.87	2,693.44	3,898.65	5,105.50	1,649.17	5,184.85	7,830.66
684.27	248.40	270.61	179.46	31.58	364.23	453.23
122.20	58.36	104.72	64.32	23.08	2.50	47.01
522.97	254.38	455.22	553.12	88.66	171.39	879.96
365.63	265.62	659.62	1,116.99	523.57	579.37	974.50
859.84	255.72	761.05	880.55	336.65	312.64	771.24
7,603.78	3,775.92	6,149.87	7,899.94	2,652.71	6,614.98	10,956.60
2,223.43	596.60	1,382.43	2,706.02	200.36	994.27	3,080.56
443.00	258.00	442.00	542.00	261.00	345.00	549.00
1,780.43	338.60	940.43	2,164.02	60.64	649.27	2,531.56
223	97	114	208	49	120	311
73	39	38	60	17	56	94
10	3	4	7	2	6	15
306	139	156	275	68	182	420

STATEMENT

Detailed Operating Reports of Electrical Departments of

GEORGIAN BAY
SYSTEM—Concluded

Municipality.....	Victoria Harbor 1,382	Waubaushe- shene, P.V.	Wingham 2,266	Woodville 407	GEORGIAN BAY SYSTEM SUMMARY
Population.....					
EARNINGS	\$ c.	\$ c.	\$ c.	\$ c.	\$ c.
Domestic service.....	2,523.29	1,864.11	12,758.55	1,750.71	375,732.47
Commercial light.....	935.89	438.35	8,191.59	1,043.00	214,677.39
Commercial power.....	14.64	353.28	12,982.07	1,153.81	326,302.95
Municipal power.....	55.49	96.16	324.01		17,816.48
Street lighting.....	684.00	369.00	3,534.00	486.00	88,911.90
Merchandise.....			1,016.82		1,638.16
Miscellaneous.....	9.58	11.43	781.71	221.50	19,557.13
Total earnings.....	4,222.89	3,132.33	39,588.75	4,655.02	1,044,636.48
EXPENSES					
Power purchased.....	2,420.66	1,323.45	19,957.09	2,443.10	641,487.29
Substation operation.....			1,958.50		11,927.61
Substation maintenance.....					1,883.41
Distribution system, operation and maintenance.....	208.97	95.04	2,536.45	457.66	47,530.03
Line transformer maintenance.....					1,699.68
Meter maintenance.....					3,536.74
Consumers' premises expenses.....					
Street lighting, operation and main- tenance.....	51.11	29.84	347.05	24.54	10,582.09
Promotion of business.....					535.46
Billing and collecting.....			556.38		15,963.46
General office, salaries and expenses.....	404.50	347.32	910.29	184.24	41,343.35
Undistributed expenses.....			486.29		9,986.72
Truck operation and maintenance.....			225.55		3,828.85
Interest.....	170.02	102.20	3,146.86	247.40	45,133.04
Sinking fund and principal payments on debentures.....	373.91	202.95	3,209.59	185.75	53,389.04
Total expenses.....	3,629.17	2,100.80	33,334.05	3,542.69	888,826.77
Gross surplus.....	593.72	1,031.53	6,254.70	1,112.33	155,809.71
Gross loss.....					
Depreciation.....	346.00	218.00	2,250.00	184.00	51,784.00
Net surplus.....	247.72	813.53	4,004.70	928.33	104,025.71
Net loss.....					
NUMBER OF CONSUMERS					
Domestic service.....	147	112	535	93	18,798
Commercial light service.....	26	18	160	27	4,450
Power service.....	2	6	26	3	670
Total.....	175	136	721	123	23,918

"B"—Continued

Hydro Municipalities for Year Ended December 31, 1929

EASTERN ONTARIO
SYSTEM

Alexandria 2,284	Apple Hill P.V.	Athens 625*	Belleville 13,018**	Bloomfield 572	Brockville 9,322	Carleton Place 4,293
\$ c.	\$ c.	\$ c.	\$ c.	\$ c.	\$ c.	\$ c.
7,499.97	1,006.38	3,428.70	55,848.20	2,652.87	33,660.73	18,394.53
4,979.16	751.54	1,714.13	38,179.11	867.69	21,919.98	9,373.18
6,358.75	227.06		28,653.98	3,067.44	36,188.35	21,533.98
1,877.49			6,535.92		6,239.00	2,419.91
2,840.00	391.00	1,888.75	7,259.30	780.00	8,575.00	3,230.10
			1,106.31			98.63
117.49			1,430.02	212.03	6,884.57	1,290.17
23,672.86	2,375.98	7,031.58	139,012.84	7,580.03	113,467.63	56,340.50
13,068.69	1,613.08	4,473.80	74,920.29	5,089.79	56,120.05	26,321.16
					5,153.58	
					524.33	123.31
1,545.80	100.46	107.68	2,257.64	167.07	2,687.19	2,390.19
		80.91	226.81		157.42	99.19
			1,414.66		1,565.75	378.52
250.87	58.56	77.25	1,000.03	68.61	1,552.61	377.68
					60.00	
			1,975.81		1,355.52	1,463.98
1,338.73	307.32	337.78	8,274.15	336.43	6,340.50	3,008.17
			1,364.95		1,788.10	472.50
					832.19	709.64
1,909.98	283.12	955.49	6,270.00	541.01	7,335.24	3,242.64
2,217.12	240.76	401.51	4,098.66	319.86	8,292.48	1,908.69
20,331.19	2,603.30	6,434.42	101,803.00	6,522.77	93,764.96	40,495.67
3,341.67		597.16	37,209.84	1,057.26	19,702.67	15,844.83
	227.32					
1,135.00	133.00	340.00	3,630.00	372.00	6,175.00	1,600.00
2,206.67		257.16	33,579.84	685.26	13,527.67	14,244.83
	360.32					
297	37	120	2,954	145	2,406	901
105	17	38	500	25	421	190
14	1		92	7	72	17
416	55	158	3,546	177	2,899	1,108

*11 months' operation. **9 months' operation.

STATEMENT

Detailed Operating Reports of Electrical Departments of

EASTERN ONTARIO
SYSTEM—Continued

Municipality.....	Chester- ville	Finch	Havelock	Kempt- ville	Kingston
Population.....	1,013	344	1,134	1,269	21,365
EARNINGS					
	\$ c.	\$ c.	\$ c.	\$ c.	\$ c.
Domestic service.....	4,282.23	1,940.27	6,343.23	5,644.19	99,006.16
Commercial light.....	2,375.93	1,638.77	1,894.48	3,566.50	74,933.59
Commercial power.....	4,638.96	1,413.60	6,490.71	4,593.20	66,058.76
Municipal power.....					7,984.20
Street lighting.....	1,032.00	775.00	1,566.00	1,824.50	20,000.00
Merchandise.....	782.75			510.90	
Miscellaneous.....	375.94		163.35	930.13	5,713.98
Total earnings.....	13,487.81	5,767.64	16,457.77	17,069.42	273,696.69
EXPENSES					
Power purchased.....	9,039.49	2,658.90	10,015.10	7,460.59	99,980.04
Substation operation.....					4,577.60
Substation maintenance.....					3,487.63
Distribution system, operation and maintenance.....	1,016.23	96.10	886.06	2,032.32	12,651.80
Line transformer maintenance.....					1,497.04
Meter maintenance.....					4,842.66
Consumers' premises expenses.....					2,016.50
Street lighting, operation and main- tenance.....	107.04	42.65	158.84	176.75	6,846.54
Promotion of business.....					114.64
Billing and collecting.....					6,264.32
General office, salaries and expenses..	779.96	221.50	403.41	1,129.28	9,436.35
Undistributed expenses.....					22,381.11
Truck operation and maintenance.....			257.22	285.84	2,321.56
Interest.....	186.22	537.97	1,461.96	1,368.79	12,890.77
Sinking fund and principal payments on debentures.....	154.10	201.71	1,406.41	504.01	11,068.76
Total expenses.....	11,283.04	3,758.83	14,589.00	12,957.58	200,377.32
Gross surplus.....	2,204.77	2,008.81	1,868.77	4,111.84	73,319.37
Gross loss.....					
Depreciation.....	490.00	203.00	722.00	717.00	15,906.00
Net surplus.....	1,714.77	1,805.81	1,146.77	3,394.84	57,413.37
Net loss.....					
NUMBER OF CONSUMERS					
Domestic service.....	212	67	289	267	5,240
Commercial light service.....	60	33	50	78	814
Power service.....	3	1	3	6	135
Total.....	275	101	342	351	6,189

“B”—Continued

Hydro Municipalities for Year Ended December 31, 1929

Lakefield	Lanark	Lancaster	Lindsay	Marmorora	Martintown	Maxville
1,469	579	560	7,231	853	P.V.	774
\$ c.	\$ c.	\$ c.	\$ c.	\$ c.	\$ c.	\$ c.
6,133.18	2,240.73	1,935.65	40,905.87	3,315.56	870.92	2,964.74
5,092.93	1,182.53	2,211.59	26,086.87	1,793.93	845.50	1,985.41
3,040.66	122.63		32,495.11	474.28		260.16
			3,518.76			
1,827.00	672.17	1,495.50	7,796.29	1,566.00	300.00	2,196.25
			175.45			
584.57	111.79		764.06	35.61	76.21	14.50
16,678.34	4,329.85	5,642.74	111,742.41	7,185.38	2,092.63	7,421.06
8,135.82	2,374.90	3,380.82	59,795.65	4,053.95	995.24	4,621.90
1,649.95	79.64	124.94	3,861.13	137.42	13.00	141.15
			1,074.05			
			493.02			
34.33	21.82	57.84	-1,863.21	37.60	61.81	151.27
			2,165.84			
563.97	312.00	226.96	7,109.03	521.14	70.44	314.12
			686.25			
			625.93			
2,013.96	337.21	734.96	6,080.13	756.93	261.55	700.18
642.90	367.89	563.26	3,931.54	837.55	259.97	704.22
13,040.93	3,493.46	5,088.78	87,685.78	6,344.59	1,662.01	6,632.84
3,637.41	836.39	553.96	24,056.63	840.79	430.62	788.22
877.00	203.00	233.00	2,710.60	462.00	111.00	420.00
2,760.41	633.39	320.96	21,346.03	378.79	319.62	368.22
289	115	71	1,802	184	33	128
76	33	39	336	48	19	46
7	2		71	3		2
372	150	110	2,209	235	52	176

STATEMENT

Detailed Operating Reports of Electrical Departments of

EASTERN ONTARIO
SYSTEM—Continued

Municipality.....	Norwood	Omemece	Oshawa*	Perth	Peterboro
Population.....	752	511	20,609	3,712	21,768
EARNINGS	\$ c.	\$ c.	\$ c.	\$ c.	\$ c.
Domestic service.....	4,319.15	2,281.74	158,949.20	20,952.57	104,348.25
Commercial light.....	2,301.73	1,101.55	63,967.16	12,955.75	65,659.13
Commercial power.....	1,871.15	303.87	196,391.23	14,085.12	96,976.26
Municipal power.....			6,295.83	2,489.37	7,323.30
Street lighting.....	1,551.00	916.43	9,846.00	2,080.96	18,662.06
Merchandise.....			257.42	2,947.33	
Miscellaneous.....	222.92		5,006.85	198.05	4,714.14
Total earnings.....	10,265.95	4,603.59	440,713.69	55,709.15	297,683.14
EXPENSES					
Power purchased.....	4,554.57	2,715.24	315,846.18	22,589.56	176,311.08
Substation operation.....				360.00	5,232.01
Substation maintenance.....					1,174.47
Distribution system, operation and Maintenance.....	755.70	404.08	8,905.97	1,820.47	9,946.75
Line transformer maintenance.....			1,796.07	115.55	442.92
Meter maintenance.....			3,375.33	172.56	5,717.68
Consumers' premises expenses.....			19.74		480.00
Street lighting, operation and main- tenance.....	44.88	37.49	1,368.19	230.95	5,066.60
Promotion of business.....			99.41		3,000.00
Billing and collecting.....			7,001.17	1,314.93	7,723.57
General office, salaries and expenses.....	340.10	293.35	15,252.40	2,258.47	6,519.73
Undistributed expenses.....			5,951.10	855.66	8,885.41
Truck operation and maintenance.....	260.26			567.26	4,303.56
Interest.....	1,986.15	429.42	13,497.92	3,446.49	26,643.78
Sinking fund and principal payments on debentures.....	812.86	602.31	8,823.50	1,440.94	14,263.54
Total expenses.....	8,754.52	4,481.89	381,936.98	35,172.84	275,711.10
Gross surplus.....	1,511.43	121.70	58,776.71	20,536.31	21,972.04
Gross loss.....					
Depreciation.....	861.00	479.00	6,912.00	2,521.97	13,236.00
Net surplus.....	650.43		51,864.71	18,014.34	8,736.04
Net loss.....		357.30			
NUMBER OF CONSUMERS					
Domestic service.....	206	127	6,241	816	5,150
Commercial light service.....	66	36	517	179	745
Power service.....	4	7	99	24	155
Total.....	276	170	6,857	1,019	6,050

*11 months' operation.

"B"—Continued

Hydro Municipalities for Year Ended December 31, 1929

Picton 3,266	Prescott 2,724	Russell P.V.	Smiths Falls 7,105	Warkworth P.V.	Wellington 832	Whitby 5,195*
\$ c.	\$ c.	\$ c.	\$ c.	\$ c.	\$ c.	\$ c.
18,142.51	12,770.09	2,369.34	41,055.96	1,827.93	4,386.64	17,606.51
9,260.24	7,752.19	1,446.23	16,454.79	1,389.67	1,976.58	9,428.47
8,065.54	3,736.35		28,113.46		2,954.92	15,171.84
2,377.84	1,603.93					2,278.40
3,581.72	3,425.00	1,012.00	6,713.36	692.14	883.98	3,301.12
1,583.50						16.54
1,582.48	611.80		1,887.79	150.50	311.82	175.46
44,593.83	29,899.36	4,827.57	94,225.36	4,060.24	10,513.94	47,978.34
32,579.38	17,274.97	3,055.24	34,161.34	2,407.38	5,669.87	31,162.08
	1,730.23		1,538.32			59.95
1,954.16	2,683.40	89.05	5,384.02	73.98	707.12	3,723.32
26.00	429.20		14.32			119.90
			260.56			251.04
916.45	597.92	127.04	1,175.65	35.77	26.25	690.19
1,031.04	1,090.79		2,062.21			1,513.99
3,179.99	2,097.25	275.97	3,288.02	206.63	489.98	1,512.71
582.28	724.12		1,536.42			702.30
404.66			615.86			225.30
24.86	475.51	529.45	7,432.03	623.48	911.68	2,189.46
480.43	1,451.51	336.77	9,763.36	175.66	497.61	2,033.14
41,179.25	28,554.90	4,413.52	67,232.11	3,522.90	8,302.51	44,183.38
3,414.58	1,344.46	414.05	26,993.25	537.34	2,211.43	3,794.96
1,498.00	2,239.00	235.00	4,979.00	171.00	628.00	1,947.64
1,916.58		179.05	22,014.25	366.34	1,583.43	1,847.32
	894.54					
926	613	102	1,600	87	259	784
182	166	33	258	41	61	146
47	19		43		8	15
1,155	798	135	1,901	128	328	945

*Population includes 1,475 hospital patients.

STATEMENT

Detailed Operating Reports of Electrical Departments of

EASTERN ONTARIO SYSTEM—Concluded			OTTAWA SYSTEM		
Municipality.....	Williams- burg P.V.	Winchester	EASTERN SYSTEM SUMMARY	Ottawa	Richmond
Population.....		992		120,799	365
EARNINGS	\$ c.	\$ c.	\$ c.	\$ c.	\$ c.
Domestic service.....	1,186.24	5,258.47	693,528.71	299,943.05	1,298.53
Commercial light.....	475.51	2,751.04	398,312.86	145,011.53	1,513.84
Commercial power.....	200.35	754.66	584,242.38	63,693.22
Municipal power.....	50,943.95	30,981.72
Street lighting.....	234.00	1,053.00	119,967.63	68,445.27	756.00
Merchandise.....	433.22	7,912.05
Miscellaneous.....	69.25	400.00	34,035.48	1,446.70
Total earnings.....	2,165.35	10,650.39	1,888,943.06	609,521.49	3,568.37
EXPENSES					
Power purchased.....	1,407.02	7,326.56	1,051,179.73	248,663.73	2,095.82
Substation operation.....	18,651.69	14,054.13
Substation maintenance.....	5,309.74
Distribution system, operation and maintenance.....	48.19	706.79	69,148.77	25,534.25	97.65
Line transformer maintenance.....	4,550.13	1,192.39
Meter maintenance.....	19,508.01	9,163.47
Consumers' premises expenses.....	3,009.26
Street lighting, operation and maintenance.....	49.02	185.41	23,497.12	29,600.32	5.75
Promotion of business.....	3,274.05	8,104.83
Billing and collecting.....	34,963.17	34,605.11
General office, salaries and ex- penses.....	94.76	988.98	77,829.58	21,094.85	174.34
Undistributed expenses.....	45,930.20	29,920.83
Truck operation and maintenance.....	11,409.28
Interest.....	54.32	476.39	106,589.05	43,463.44	475.57
Sinking fund and principal pay- ments on debentures.....	164.67	304.41	79,272.11	19,673.51	176.70
Total expenses.....	1,817.98	9,988.54	1,554,121.89	485,070.86	3,025.83
Gross surplus.....	347.37	661.85	334,821.17	124,450.63	542.54
Gross loss.....
Depreciation.....	121.00	506.00	72,774.21	55,906.49	152.00
Net surplus.....	226.37	155.85	262,046.96	68,544.14	390.54
Net loss.....
NUMBER OF CONSUMERS					
Domestic service.....	55	270	32,793	11,734	36
Commercial light service.....	19	63	5,440	1,459	27
Power service.....	1	3	861	211
Total.....	75	336	39,094	13,404	63

"B"—Concluded

Hydro Municipalities for Year Ended December 31, 1929

		THUNDER BAY SYSTEM				ALL SYSTEMS GRAND SUMMARY					
OTTAWA SYSTEM SUMMARY		Fort William 23,544		Nipigon P.V.		Port Arthur 18,305		THUNDER BAY SYSTEM SUMMARY			
\$	c.	\$	c.	\$	c.	\$	c.	\$	c.	\$	c.
301,241.	58	192,889.	88	2,212.	42	102,013.	64	297,115.	94	9,873,681.	57
146,525.	37	67,548.	50	1,858.	87	64,345.	67	133,753.	04	5,697,766.	06
63,693.	22	49,709.	10			892,029.	37	941,738.	47	9,376,158.	74
30,981.	72	22,845.	97			38,811.	91	61,657.	88	2,086,444.	24
69,201.	27	18,075.	44	775.	00	15,439.	92	34,290.	36	1,598,262.	43
										51,590.	54
1,446.	70					15,583.	43	15,583.	43	522,780.	95
613,089.	86	351,068.	89	4,846.	29	1,128,223.	94	1,484,139.	12	29,206,684.	53
250,759.	55	214,815.	37	1,502.	48	813,439.	96	1,029,757.	81	16,379,162.	88
14,054.	13	5,887.	97			21,633.	03	27,521.	00	461,270.	27
		461.	21			5,524.	54	5,985.	75	274,275.	56
25,631.	90	9,071.	75	278.	81	13,223.	37	22,573.	93	907,817.	04
1,192.	39	1,001.	55			509.	16	1,510.	71	93,608.	14
9,163.	47	8,492.	57			4,774.	58	13,267.	15	242,126.	27
		2.	58					2.	58	314,495.	03
29,606.	07	7,001.	76	38.	65	4,699.	94	11,740.	35	359,373.	40
8,104.	83					1,288.	10	1,288.	10	250,844.	28
34,605.	11	4,929.	88			4,525.	13	9,455.	01	695,729.	42
21,269.	19	9,206.	07	669.	77	14,621.	85	24,497.	69	904,025.	64
29,920.	83	6,415.	99			12,839.	07	19,255.	06	502,206.	06
						2,302.	65	2,302.	65	110,630.	62
43,939.	01	21,889.	05	489.	43	20,692.	26	43,070.	74	2,152,695.	49
19,850.	21	13,162.	68	343.	20	9,395.	65	22,901.	53	1,687,201.	64
488,096.	69	302,338.	43	3,322.	34	929,469.	20	1,235,130.	06	25,335,461.	74
124,993.	17	48,730.	46	1,523.	95	198,754.	65	249,009.	06	3,871,222.	79
56,058.	49	14,772.	00	329.	00	23,570.	00	38,671.	00	1,469,846.	83
68,934.	68	33,958.	46	1,194.	95	175,184.	65	210,338.	06	2,401,375.	96
11,770		5,518		101		4,006		9,625		415,336	
1,486		912		36		744		1,692		67,971	
211		99				106		205		12,139	
13,467		6,529		137		4,856		11,522		495,446	

STATEMENT "C"

Street Lighting Installation in Hydro Municipalities, December 31, 1929, showing
Cost per Lamp, Cost per Year, and Cost per Capita

Municipality	Population	Number of lamps	Size and style of lamps	Cost per lamp per annum		Total cost per annum		Cost per capita
				\$	c.	\$	c.	\$ c.
Acton.....	1,973	{ 124 62 3	80 c.p. <i>s</i> 100 watt <i>m</i> 300 watt <i>m</i>	9.00 9.00 20.00		1,736.25	.88	
Agincourt.....		52	100 watt <i>m</i>	13.00		675.96	**	
Ailsa Craig.....	521	56	100 watt <i>m</i>	10.00		560.00	1.07	
Alexandria.....	2,284	{ 94 41	100 watt <i>m</i> 200 watt <i>m</i>	18.00 28.00		2,840.00	1.24	
Alliston.....	1,329	{ 101 12 1	100 c.p. <i>s</i> 100 watt <i>m</i> 100 watt <i>m</i>	20.00 20.00 18.00		2,278.00	1.71	
Alvinston.....	635	{ 84 6	100 watt <i>m</i> 200 watt <i>m</i>	20.00 29.00		1,855.92	2.92	
Amherstburg.....	3,017	{ 80 7 12 22	100 c.p. <i>s</i> 250 c.p. <i>s</i> 300 watt <i>m</i> 200 watt <i>m</i>	10.50 24.00 32.50 20.00		1,731.33	0.57	
Ancaster Twp.....		{ 81 4	100 watt <i>m</i> 300 watt <i>m</i>	12.00 26.00		1,076.00	**	
Apple Hill.....		23	100 watt <i>m</i>	17.00		391.00	**	
Arkona.....	385	48	100 watt <i>m</i>	20.00		960.00	2.49	
Arthur.....	1,010	{ 83 4	100 watt <i>m</i> 200 watt <i>m</i>	20.00 33.00		1,828.33	1.81	
Athens.....	625	{ 40 23	100 watt <i>m</i> 200 watt <i>m</i>	25.00 45.00		1,888.75	†	
Aylmer.....	2,050	{ 160 23 1	100 watt <i>m</i> 300 watt <i>m</i> 1,000 watt <i>m</i>	10.00 25.00 50.00		2,064.55	1.01	
Ayr.....	789	{ 89 3	100 watt <i>m</i> 500 watt <i>m</i>	10.00 36.00		988.10	1.25	
Baden.....		65	100 watt <i>m</i>	8.00		520.00	**	
Barrie.....	7,365	{ 453 15 41 23	150 c.p. <i>s</i> 100 watt <i>m</i> 200 watt <i>m</i> 300 watt <i>m</i>	8.00 15.00 18.00 22.00		5,077.00	0.69	
Barton Twp.....		18	100 watt <i>m</i>	14.00		252.00	**	
Beachville.....		48	100 watt <i>m</i>	11.00		528.00	**	

**Population not shown in Government statistics. *s*Series system. *m*Multiple system.
†11 months' operation.

STATEMENT "C"—Continued

Street Lighting Installation in Hydro Municipalities, December 31, 1929, showing Cost per Lamp, Cost per Year, and Cost per Capita

Municipality	Population	Number of lamps	Size and style of lamps	Cost per lamp per annum	Total cost per annum	Cost per capita
				\$ c.	\$ c.	\$ c.
Beaverton.....	1,018	{ 6 88 9 8 12	{ 500 watt <i>m</i> 100 watt <i>m</i> 100 watt <i>m</i> 100 watt <i>m</i> 100 watt <i>m</i>	{ 40.00 8.00 8.00 14.00 18.00	988.00	0.97
Beeton.....	560	{ 64 14	{ 100 c.p. <i>s</i> 100 watt <i>m</i>	{ 18.00 18.00	1,404.00	2.51
Belle River.....	791	75	100 watt <i>m</i>	11.00	825.00	1.04
Blenheim.....	1,591	{ 136 4 13	{ 150 c.p. <i>s</i> 400 c.p. <i>s</i> 600 c.p. <i>s</i>	{ 12.00 28.00 37.00	2,427.50	1.53
Bloomfield.....	572	52	100 c.p. <i>s</i>	15.00	780.00	1.36
Blyth.....	641	100	100 watt <i>m</i>	13.00	1,293.50	2.02
Bolton.....	599	56	100 watt <i>m</i>	14.00	788.74	1.32
Bothwell.....	630	{ 65 21	{ 100 watt <i>m</i> 300 watt <i>m</i>	{ 11.00 28.00	1,306.52	2.01
Bradford.....	915	{ 60 7	{ 100 c.p. <i>s</i> 100 watt <i>m</i>	{ 18.00 18.00	1,206.00	1.32
Brampton.....	5,100	{ 638 2	{ 100 watt <i>m</i> 500 watt <i>m</i>	{ 8.00 35.00	5,183.00	1.02
Brantford.....	28,903	{ 3479 10 12 2 20 150	{ 100 watt <i>m</i> 150 watt <i>m</i> 200 watt <i>m</i> 500 watt <i>m</i> 750 watt <i>m</i> 1500 c.p. <i>s</i>	{ 7.50 8.50 11.00 45.00 46.00 45.00	34,047.65	††
Brantford Twp.....		351	100 watt <i>m</i>	13.00	4,457.92	**
Brechin.....		25	100 watt <i>m</i>	18.00	450.00	**
Bridgeport.....		45	100 watt <i>m</i>	10.00	450.00	**
Brigden.....		{ 39 20	{ 100 watt <i>m</i> 200 watt <i>m</i>	{ 15.00 26.50	1,121.46	**
Brockville.....	9,322	{ 572 15 38 52 6	{ 100 c.p. <i>s</i> 1-Lt. std. <i>m</i> 3-Lt. stds. <i>m</i> 5-Lt. stds. <i>m</i> 300 watt <i>m</i>	{ 11.00 17.00 21.00 24.00 24.00	8,575.00	0.92
Brussels.....	736	{ 79 18	{ 100 watt <i>m</i> 200 watt <i>m</i>	{ 12.00 18.00	1,272.00	1.73

**Population not shown in Government statistics. *s*Series system. *m*Multiple system.
††Part of cost paid direct in form of debenture charges.

STATEMENT "C"—Continued

Street Lighting Installation in Hydro Municipalities, December 31, 1929, showing Cost per Lamp, Cost per Year, and Cost per Capita

Municipality	Population	Number of lamps	Size and style of lamps	Cost per lamp per annum	Total cost per annum	Cost per capita
Burford.....		67	100 watt <i>m</i>	\$ c. 13.00	\$ c. 871.08	\$ c. **
Burgessville.....		23	100 watt <i>m</i>	13.00	299.00	**
Caledonia.....	1,450	{ 164 20	{ 100 watt <i>m</i> 200 watt <i>m</i>	{ 8.00 13.00	1,562.01	1.07
Campbellville.....		19	100 watt <i>m</i>	24.00	456.00	**
Cannington.....	889	74	100 watt <i>m</i>	13.00	942.50	1.06
Carleton Place....	4,293	{ 172 22 67	{ 60 watt <i>m</i> 200 watt <i>m</i> 300 watt <i>m</i>	{ 10.00 15.00 20.00	3,230.10	0.75
Cayuga.....	619	84	100 watt <i>m</i>	18.00	1,501.50	2.43
Chatham.....	15,509	{ 41 728 90 72	{ 150 c.p. <i>s</i> 150 c.p. <i>s</i> 600 c.p. <i>s</i> 1,000 c.p. <i>s</i>	{ 12.00 13.00 30.00 38.00	15,206.84	0.98
Chatsworth.....	316	41	100 watt <i>m</i>	11.00	451.00	1.43
Chesley.....	1,801	113	100 c.p. <i>s</i>	14.00	1,591.37	0.88
Chesterville.....	1,013	86	100 watt <i>m</i>	12.00	1,032.00	1.02
Chippawa.....	1,207	84	100 watt <i>m</i>	12.00	1,008.00	0.84
Clifford.....	493	54	100 watt <i>m</i>	15.00	810.00	1.64
Clinton.....	1,936	{ 157 11 1	{ 150 c.p. <i>s</i> 100 watt <i>m</i> 500 watt <i>m</i>	{ 11.00 11.00 55.00	1,950.92	1.01
Coldwater.....	610	48	100 watt <i>m</i>	11.00	528.00	0.87
Collingwood.....	5,652	419	150 c.p. <i>s</i>	8.00	3,352.00	0.59
Comber.....		{ 42 12	{ 100 watt <i>m</i> 200 watt <i>m</i>	{ 12.00 18.00	707.00	**
Cookstown.....		56	100 c.p. <i>s</i>	17.00	952.00	**
Cottam.....		25	100 watt <i>m</i>	15.00	379.00	**
Courtright.....	417	43	100 watt <i>m</i>	20.00	860.00	2.06
Creemore.....	605	58	100 watt <i>m</i>	10.00	580.00	0.96
Dashwood.....		41	100 watt <i>m</i>	13.00	536.49	**
Delaware.....		19	100 watt <i>m</i>	12.00	228.00	**
Dorchester.....		47	100 watt <i>m</i>	11.00	507.36	**

*Population not shown in Government statistics. *s*Series system. *m*Multiple system.

STATEMENT "C"—Continued

Street Lighting Installation in Hydro Municipalities, December 31, 1929, showing Cost per Lamp, Cost per Year, and Cost per Capita

Municipality	Population	Number of lamps	Size and style of lamps	Cost per lamp per annum	Total cost per annum	Cost per capita
Drayton.....	574	70	100 watt <i>m</i>	\$ c. 12.00	\$ c. 840.00	\$ c. 1.46
Dresden.....	1,424	{ 128 15	100 c.p. <i>s</i> 50 watt <i>m</i>	{ 14.00 4.36}	1,842.30	1.29
Drumbo.....		38	100 watt <i>m</i>	13.00	494.00	**
Dublin.....		47	100 watt <i>m</i>	15.00	705.00	**
Dundalk.....	560	93	100 watt <i>m</i>	10.00	930.00	1.66
Dundas.....	5,009	{ 316 15 7	100 watt <i>m</i> 200 watt <i>m</i> 500 watt <i>m</i>	{ 11.00 16.00 36.00}	3,968.00	0.79
Dunnville.....	3,386	{ 249 27	100 c.p. <i>s</i> 600 c.p. <i>s</i>	{ 12.00 50.00}	4,249.08	1.25
Durham.....	1,720	110	150 c.p. <i>s</i>	16.00	1,760.00	1.02
Dutton.....	802	105	100 watt <i>m</i>	9.00	945.00	1.18
East Windsor....	13,531	{ 296 121 192	100 watt <i>m</i> 200 watt <i>m</i> 300 watt <i>m</i>	{ 8.00 14.00 20.00}	7,592.84	††
Elmira.....	2,692	{ 190 8	100 watt <i>m</i> 200 watt <i>m</i>	{ 9.00 12.00}	1,806.00	0.67
Elmvale.....		59	100 watt <i>m</i>	11.00	658.80	**
Elmwood.....		23	150 watt <i>m</i>	21.00	483.00	**
Elora.....	1,216	101	100 watt <i>m</i>	16.00	1,616.00	1.33
Embroy.....	431	54	100 watt <i>m</i>	13.00	702.00	1.63
Erieau.....	201	21	100 watt <i>m</i>	20.00	420.00	2.09
Essex.....	1,821	{ 106 29 6	60 watt <i>m</i> 100 watt <i>m</i> 200 watt <i>m</i>	{ 11.00 13.00 22.00}	1,654.52	0.91
Etobicoke Twp....		1,118	100 watt <i>m</i>	13.00	13,975.11	**
Exeter.....	1,583	{ 165 23	100 watt <i>m</i> 200 watt <i>m</i>	{ 9.00 18.00}	1,901.97	1.20
Fergus.....	2,080	{ 126 30	100 watt <i>m</i> 150 watt <i>m</i>	{ 16.00 18.50}	2,571.00	1.24
Finch.....	344	31	100 watt <i>m</i>	25.00	775.00	2.25
Flesherton.....	442	{ 52 1	100 watt <i>m</i> 300 watt <i>m</i>	{ 10.00 30.00}	519.02	1.17

**Population not shown in Government statistics. *s*Series system. *m*Multiple system.

††Part of cost paid direct in form of debenture charges.

STATEMENT "C"—Continued

Street Lighting Installation in Hydro Municipalities, December 31, 1929, showing Cost per Lamp, Cost per Year, and Cost per Capita

Municipality	Population	Number of lamps	Size and style of lamps	Cost per lamp	Total cost per annum	Cost per capita
				per annum		
				\$ c.	\$ c.	\$ c.
Fonthill.....	727	69	100 watt <i>m</i>	14.00	904.78	1.24
Forest.....	1,415	{ 123 131	100 watt <i>m</i> 60 watt <i>m</i>	11.00 7.00	2,321.00	1.64
Fort William....	23,544	{ 187 58 487 4 67	1,000 c.p. <i>s</i> 600 c.p. <i>s</i> 100 watt <i>m</i> 100 watt <i>m</i> Arcs	45.00 30.00 8.50 9.60 45.00	18,075.44	0.77
Galt.....	12,977	{ 977 316 152 74	100 c.p. <i>s</i> 100 watt <i>m</i> 300 watt <i>m</i> 500 watt <i>m</i>	9.00 12.00 35.00 40.00	20,913.01	1.61
Georgetown.....	1,973	{ 170 1 17	100 watt <i>m</i> 300 watt <i>m</i> 100 watt <i>m</i>	11.00 19.00 13.00	2,110.00	‡
Glencoe.....	793	{ 101 29	100 watt <i>m</i> 200 watt <i>m</i>	14.00 20.00	1,994.00	2.51
Goderich.....	4,264	{ 317 8 8 16 3	100 c.p. <i>s</i> 100 watt <i>m</i> 200 watt <i>m</i> 3-Lt. stds. <i>m</i> Park lts.	9.00 15.00 25.00 35.00 9.00	3,746.50	0.88
Grand Valley....	546	52	100 watt <i>m</i>	16.00	832.00	1.53
Granton.....		36	100 watt <i>m</i>	10.00	360.00	**
Gravenhurst....	1,846	{ 16 20 134 2	300 watt <i>m</i> 100 watt <i>m</i> 100 c.p. <i>s</i> 150 c.p. <i>s</i>	35.00 10.00 10.00 11.00	1,708.66	0.93
Guelph.....	19,202	{ 32 18 1407 32 4 6 52 39	500 watt <i>m</i> 60 watt <i>m</i> 100 watt <i>m</i> 200 watt <i>m</i> 300 watt <i>m</i> 500 watt <i>m</i> 1,000 watt <i>m</i> 750 watt <i>m</i>	34.00 4.00 10.00 12.50 18.75 25.00 46.50 43.00	20,057.76	1.04
Hagersville.....	1,290	100	100 watt <i>m</i>	12.00	1,200.00	0.93
Hamilton.....	127,447	{ 8186 1411 11 378 66 82	100 watt <i>m</i> 200 watt <i>m</i> 300 watt <i>m</i> 500 watt <i>m</i> 750 watt <i>m</i> 500 watt <i>m</i>	7.50 11.00 18.00 37.00 55.00 32.00	94,292.91	0.74

**Population not shown in Government statistics. *s*Series system. *m*Multiple system.

‡Includes Glen Williams.

STATEMENT "C"—Continued

Street Lighting Installation in Hydro Municipalities, December 31, 1929, showing Cost per Lamp, Cost per Year, and Cost per Capita

Municipality	Population	Number of lamps	Size and style of lamps		Cost per lamp per annum	Total cost per annum	Cost per capita
					\$ c.	\$ c.	\$ c.
Hanover.....	2,785	16	250 c.p.	<i>s</i>	32.00	3,461.16	1.24
		91	100 c.p.	<i>s</i>	27.00		
		12	200 watt	<i>m</i>	32.00		
		4	100 watt	<i>m</i>	27.00		
Harriston.....	1,145	89	150 c.p.	<i>s</i>	11.00	1,193.40	1.04
		17	100 watt	<i>m</i>	11.00		
Harrow.....		59	100 watt	<i>m</i>	12.00	708.00	**
Havelock.....	1,134	63	100 c.p.	<i>s</i>	18.00	1,566.00	1.38
		16	250 c.p.	<i>s</i>	27.00		
Hensall.....	748	76	100 watt	<i>m</i>	12.00	912.00	1.22
Hespeler.....	2,748	110	150 c.p.	<i>s</i>	10.00	2,533.00	0.92
		14	400 c.p.	<i>s</i>	20.00		
		38	250 c.p.	<i>s</i>	16.00		
		7	300 watt	<i>m</i>	35.00		
		30	150 watt	<i>m</i>	10.00		
Highgate.....	359	50	100 watt	<i>m</i>	11.00	550.03	1.53
Holstein.....		14	100 watt	<i>m</i>	35.00	490.00	**
Humberstone....	1,766	108	100 watt	<i>m</i>	12.00	1,274.00	0.72
Huntsville.....	2,670	39	100 c.p.	<i>s</i>	14.00	2,316.00	0.87
		15	400 c.p.	<i>s</i>	36.00		
		20	150 c.p.	<i>s</i>	14.00		
		37	50 watt	<i>m</i>	10.00		
		58	75 watt	<i>m</i>	10.00		
Ingersoll.....	5,150	13	100 w. pks.	<i>m</i>	5.50	4,607.50	0.89
		320	100 c.p.	<i>s</i>	11.00		
		2	600 c.p.	<i>s</i>	28.00		
		2	1,000 c.p.	<i>s</i>	25.00		
		26	1,000 c.p.	<i>s</i>	35.00		
Jarvis.....	460	56	100 watt	<i>m</i>	12.00	672.00	1.46
Kemptville.....	1,269	89	100 watt	<i>m</i>	20.50	1,824.50	1.44
Kincardine.....	2,131	121	150 c.p.	<i>s</i>	22.00	3,679.74	1.73
		13	400 c.p.	<i>s</i>	27.00		
		19	100 watt	<i>m</i>	16.00		
		15	200 watt	<i>m</i>	27.00		
Kingston.....	21,365	82	100 c.p.	<i>s</i>		20,000.00	0.94
		433	600 c.p.	<i>s</i>			
		61	1,000 c.p.	<i>s</i>			
Kingsville.....	2,427	138	250 c.p.	<i>s</i>	18.00	3,619.50	††
		100	60 watt	<i>m</i>	12.00		
Kirkfield.....		23	100 watt	<i>m</i>	20.00	460.00	**

**Population not shown in Government statistics. *s*Series system. *m*Multiple system.

††Part of cost paid direct in form of debenture charges.

STATEMENT "C"—Continued

Street Lighting Installation in Hydro Municipalities, December 31, 1929, showing Cost per Lamp, Cost per Year, and Cost per Capita

Municipality	Population	Number of lamps	Size and style of lamps	Cost per lamp per annum	Total cost per annum	Cost per capita
				\$ c.	\$ c.	\$ c.
Kitchener	26,709	{ 43	16 c.p. s	7.00	29,951.26	1.12
		1980	80 c.p. s	8.00		
		59	100 c.p. s	8.00		
		349	200 watt m	15.00		
		22	250 c.p. m	13.00		
		65	300 watt m	17.50		
		27	300 watt m	15.00		
		78	300 watt m	20.00		
		{ 166	500 watt m	25.00		
		{ 18	1,000 c.p. m	25.00		
Lakefield	1,469	104	100 watt m	18.00	1,827.00	1.24
Lambeth		{ 32	100 watt m	12.00	407.50	**
		1	500 watt m	47.00		
Lanark	579	37	100 watt m	18.00	672.17	1.16
Lancaster	560	41	100 watt m	36.50	1,495.50	2.67
La Salle	623	66	100 watt m	17.00	1,110.66	1.78
Leamington	5,072	{ 157	100 watt m	13.00	7,155.06	††
		20	200 watt m	17.00		
		141	400 c.p. s	26.00		
		38	600 c.p. s	31.00		
Lindsay	7,231	{ 408	100 c.p. s	15.00	7,796.29	1.08
		27	1,000 c.p. s	70.00		
Listowel	2,346	{ 141	60 watt m	9.00	3,511.11	1.50
		114	100 watt m	11.00		
		7	200 watt m	25.00		
		24	300 watt m	30.00		
		3	500 watt m	35.00		
London	66,132	{ 32	600 c.p. s	28.00	43,751.14	0.66
		131	400 c.p. s	18.00		
		226	600 c.p. s	30.00		
		2184	150 c.p. s	11.00		
		227	400 c.p. s	24.00		
		98	500 watt m	40.00		
		21	300 watt m	20.00		
		46	300 watt m	14.00		
		146	100 watt m	18.00		
		4	150 c.p. s	10.00		
	{ 18	400 watt m	20.00			
London Twp		{ 52	100 watt m	12.00	640.50	**
		1	200 watt m	16.50		
Lucan	573	69	100 watt m	15.00	1,032.20	1.80
Lucknow	1,062	{ 55	100 watt m	22.00	1,722.00	1.62
		16	200 watt m	32.00		
Lynden		39	100 watt m	10.00	390.56	**

**Population not shown in Government statistics. sSeries system. mMultiple system.

††Part of cost paid direct in form of debenture charges.

STATEMENT "C"—Continued

Street Lighting Installation in Hydro Municipalities, December 31, 1929, showing Cost per Lamp, Cost per Year, and Cost per Capita

Municipality	Population	Number of lamps	Size and style of lamps	Cost per lamp per annum	Total cost per annum	Cost per capita
Markdale.....	797	84	150 c.p. <i>s</i>	\$ c. 8.00	\$ c. 672.00	\$ c. 0.84
Markham.....	956	{ 20 80	60 watt <i>m</i> 100 watt <i>m</i>	{ 11.00 14.00 }	1,340.00	1.40
Marmora.....	853	87	100 watt <i>m</i>	18.00	1,566.00	1.84
Martintown.....		15	100 watt <i>m</i>	20.00	300.00	**
Maxville.....	774	63	150 c.p. <i>s</i>	35.00	2,196.25	2.84
Meaford.....	2,747	{ 160 35 18	150 c.p. <i>s</i> 200 watt <i>m</i> 100 watt <i>m</i>	{ 13.00 22.00 13.00 }	3,001.30	1.09
Merlin.....		43	100 watt <i>m</i>	16.00	688.00	**
Merritton.....	2,556	304	100 watt <i>m</i>	9.00	2,736.00	1.07
Midland.....	7,820	{ 372 30 36	150 c.p. <i>s</i> 300 watt <i>m</i> 500 watt <i>m</i>	{ 10.00 22.00 40.00 }	5,997.92	0.77
Milton.....	1,875	209	100 watt <i>m</i>	9.00	1,924.50	1.03
Milverton.....	1,025	{ 94 12	100 watt <i>m</i> 200 watt <i>m</i>	{ 9.00 12.00 }	990.50	0.97
Mimico.....	5,876	{ 214 163 46	100 watt <i>m</i> 200 watt <i>m</i> 300 watt <i>m</i>	{ 15.00 23.00 30.00 }	8,303.12	1.41
Mitchell.....	1,574	220	100 c.p. <i>s</i>	9.00	1,980.00	1.26
Moorefield.....		25	100 watt <i>m</i>	15.00	375.00	**
Mount Brydges.....		44	100 watt <i>m</i>	11.00	484.00	**
Mount Forest....	1,911	{ 135 39 16	150 c.p. <i>s</i> 250 c.p. <i>s</i> 100 watt <i>m</i>	{ 12.00 14.00 12.00 }	2,354.00	1.23
Neustadt.....	408	39	150 c.p. <i>s</i>	25.00	975.00	2.39
Newbury.....	288	46	100 watt <i>m</i>	15.00	690.00	2.40
New Hamburg....	1,446	{ 205 42	100 watt <i>m</i> 200 watt <i>m</i>	{ 9.00 9.00 }	2,223.00	1.54
New Toronto....	5,327	{ 76 17 56 73 9 19 39 126	75 watt <i>m</i> 100 watt <i>m</i> 75 watt <i>m</i> 75 watt <i>m</i> 100 watt <i>m</i> 200 watt <i>m</i> 200 watt <i>m</i> 500 watt <i>m</i>	{ 16.50 19.50 17.50 18.00 18.50 22.50 23.00 34.50 }	9,631.82	1.81

**Population not shown in Government statistics. *s*Series system. *m*Multiple system.

STATEMENT "C"—Continued

Street Lighting Installation in Hydro Municipalities, December 31, 1929, showing Cost per Lamp, Cost per Year, and Cost per Capita

Municipality	Population	Number of lamps	Size and style of lamps		Cost per lamp per annum	Total cost per annum	Cost per capita	
					\$ c.	\$ c.	\$ c.	
Niagara Falls....	19,013	{	2	100 watt	<i>m</i>	12.00	31,184.71	1.64
			792	100 c.p.	<i>s</i>	12.00		
			54	600 c.p.	<i>s</i>	57.00		
			161	600 c.p.	<i>s</i>	57.00		
			196	1,000 c.p.	<i>s</i>	57.00		
			10	250 c.p.	<i>s</i>	13.00		
			4	600 c.p.	<i>s</i>	60.00		
Niagara-on-the-Lake.....	1,605	{	202	100 watt	<i>m</i>	11.00	2,590.34	1.61
			22	200 watt	<i>m</i>	18.00		
Nipigon.....			37	100 watt	<i>m</i>	25.00	775.00	**
Norwich.....	1,279	{	111	100 watt	<i>m</i>	10.00	2,015.00	1.58
			28	400 watt	<i>m</i>	35.00		
Norwood.....	752	{	78	100 c.p.	<i>s</i>	18.00	1,551.00	2.06
			6	100 c.p.	<i>s</i>	20.00		
			1	100 c.p.	<i>s</i>	27.00		
Oil Springs.....	417		41	100 watt	<i>m</i>	18.00	738.00	1.77
Omemeo.....	511	{	46	100 c.p.	<i>s</i>	14.00	916.43	1.79
			10	250 c.p.	<i>s</i>	28.00		
Orangeville.....	2,679	{	59	400 c.p.	<i>s</i>	25.00	3,217.00	1.20
			94	150 c.p.	<i>s</i>	19.00		
Ottawa.....	120,799	{	59	Arcs.		45.00	49,669.01	0.41
			384	100 c.p.	<i>s</i>	7.00		
			734	400 c.p.	<i>s</i>	25.00		
			757	600 c.p.	<i>s</i>	35.00		
			505	100 watt	<i>m</i>	6.00		
			2900	100 watt	<i>m</i>	48c per ft.		
Otterville.....			31	100 watt	<i>m</i>	12.00	372.00	**
Owen Sound.....	12,368	{	2	200 c.p.	<i>s</i>	14.00	9,875.00	0.80
			403	100 c.p.	<i>s</i>	11.00		
			9	150 c.p.	<i>s</i>	11.50		
			232	250 c.p.	<i>s</i>	14.00		
			3	300 c.p.	<i>s</i>	15.00		
			12	400 c.p.	<i>s</i>	21.00		
			39	500 c.p.	<i>s</i>	35.00		
Paisley.....	730		88	100 watt	<i>m</i>	16.00	1,408.00	1.93
Palmerston.....	1,650	{	98	80 c.p.	<i>s</i>	9.00	1,214.52	0.74
			8	100 c.p.	<i>s</i>	10.00		
			8	250 c.p.	<i>s</i>	25.00		
			10	60 watt	<i>m</i>	9.00		
			1	40 watt	<i>m</i>	9.00		
			14	200 watt	<i>m</i>	25.00		
			1	300 watt	<i>m</i>	25.00		
			2	100 watt	<i>m</i>	10.00		
			1	500 watt	<i>m</i>	35.00		

**Population not shown in Government statistics. *s*Series system. *m*Multiple system

†Collected as local improvement on frontage basis and not included in average cost.

STATEMENT "C"—Continued

Street Lighting Installation in Hydro Municipalities, December 31, 1929, showing Cost per Lamp, Cost per Year, and Cost per Capita

Municipality	Population	Number of lamps	Size and style of lamps		Cost per lamp per annum	Total cost per annum	Cost per capita
					\$ c.	\$ c.	\$ c.
Paris	4,063	{ 448 13 25	100 c.p. s 400 c.p. s 500 watt m		9.00 35.00 45.00	5,612.00	1.38
Parkhill	959	{ 77 15	100 watt m 200 watt m		14.00 23.00	1,423.00	1.48
Penetanguishene	3,985	188	150 c.p. s		10.00	1,875.00	0.47
Perth	3,712	{ 66 14 4 16	100 c.p. s 200 c.p. s 400 c.p. s 600 c.p. s		15.00 25.00 28.00 40.00	2,080.96	0.56
Peterborough	21,768	{ 319 373 404 1 115	60 watt m 100 watt m 300 watt m 500 watt m 400 c.p. s		9.00 10.00 18.00 34.00 43.00	18,662.06	0.86
Petrolia	2,516	{ 145 24	150 c.p. s 600 c.p. s		11.00 38.00	2,533.92	1.01
Picton	3,266	{ 215 85	100 c.p. s 250 c.p. s		10.00 17.00	3,581.72	1.10
Plattsville		34	100 watt m		16.00	544.00	**
Point Edward	1,371	77	150 c.p. s		12.00	822.00	0.60
Port Arthur	18,305	{ 2312 151 158	100 watt m 300 watt m 500 watt m		5.00 10.00 15.00	15,439.92	0.84
Port Colborne	5,203	{ 26 228 124	100 watt m 100 watt m 200 watt m		14.00 13.00 17.00	5,521.98	1.06
Port Credit	1,381	{ 130 93	100 watt m 200 watt m		10.00 16.00	2,788.00	2.02
Port Dalhousie	1,580	127	100 watt m		14.00	1,572.67	0.99
Port Dover	1,572	{ 172 19	100 watt m 300 watt m		15.00 35.00	2,799.26	1.78
Port McNicoll	879	46	100 watt m		11.00	506.00	0.58
Port Perry	1,150	99	100 watt m		14.00	1,402.89	1.22
Port Rowan	669	53	100 watt m		22.00	1,118.35	1.67
Port Stanley	618	174	100 watt m		11.00	1,908.16	†
Prescott	2,724	{ 164 105	100 watt m 2-Lt. brckts. m		10.00 17.00	3,425.00	1.26

**Population not shown in Government statistics. sSeries system. mMultiple system.

†Summer population not in statistics.

STATEMENT "C"—Continued

Street Lighting Installation in Hydro Municipalities, December 31, 1929, showing Cost per Lamp, Cost per Year, and Cost per Capita

Municipality	Population	Number of lamps	Size and style of lamps	Cost per lamp per annum	Total cost per annum	Cost per capita
				\$ c.	\$ c.	\$ c.
Preston.....	5,697	{ 224 118 40 9 6	{ 150 c.p. <i>s</i> 100 watt <i>m</i> 500 watt <i>m</i> 300 watt <i>m</i> 5-Lt. stds. <i>m</i>	{ 10.00 10.00 30.00 18.00 30.00	4,880.28	0.86
Priceville.....		14	100 watt <i>m</i>	40.00	560.00	**
Princeton.....		24	100 watt <i>m</i>	14.00	336.00	**
Queenston.....		34	100 watt <i>m</i>	16.00	543.96	**
Richmond.....	365	24	100 watt <i>m</i>	31.50	756.00	2.07
Richmond Hill...	1,170	{ 6 17 98	{ 200 watt <i>m</i> 100 watt <i>m</i> 75 watt <i>m</i>	{ 16.00 12.00 11.00	1,379.00	1.18
Ridgetown.....	1,986	{ 1 193 18	{ 1,000 c.p. <i>s</i> 100 c.p. <i>s</i> 500 watt <i>m</i>	{ 40.00 11.00 40.00	2,770.00	1.39
Ripley.....	449	{ 44 5	{ 100 watt <i>m</i> 200 watt <i>m</i>	{ 26.00 41.00	1,330.25	2.96
Riverside.....	4,383	{ 74 78 204	{ 200 watt <i>m</i> 150 watt <i>m</i> 100 watt <i>m</i>	{ 18.00 14.50 11.00	4,458.34	††
Rockwood.....		83	100 watt <i>m</i>	9.00	760.84	**
Rodney.....	712	{ 69 14	{ 100 watt <i>m</i> 200 watt <i>m</i>	{ 10.00 18.00	942.00	1.32
Russell.....		46	100 watt <i>m</i>	22.00	1,012.00	**
St. Catharines...	23,327	3094	100 watt <i>m</i>	7.50	23,540.35	1.01
St. George.....		37	100 watt <i>m</i>	8.00	296.00	**
St. Jacobs.....		43	100 watt <i>m</i>	10.00	430.00	**
St. Marys.....	4,023	{ 232 136	{ 100 c.p. <i>s</i> 250 c.p. <i>s</i>	{ 8.00 12.00	3,448.00	0.86
St. Thomas.....	16,743	{ 1065 28 114	{ 100 c.p. <i>s</i> 250 c.p. <i>s</i> 600 c.p. <i>s</i>	{ 9.00 13.00 34.00	13,827.21	0.83
Sandwich.....	10,258	{ 214 286 90 10 28	{ 100 c.p. <i>s</i> 100 c.p. <i>s</i> 400 c.p. <i>s</i> 100 watt <i>m</i> 400 c.p. <i>s</i>	{ 12.00 13.00 26.00 13.00 28.00	9,195.76	††

**Population not shown in Government statistics. *s*Series system. *m*Multiple system.
††Part of cost paid direct in form of debenture charges.

STATEMENT "C"—Continued

Street Lighting Installation in Hydro Municipalities, December 31, 1929, showing Cost per Lamp, Cost per Year, and Cost per Capita

Municipality	Population	Number of lamps	Size and style of lamps	Cost per lamp per annum		Total cost per annum		Cost per capita
				\$	c.	\$	c.	\$ c.
Sarnia.....	16,544	{ 875 82 17	150 c.p. <i>s</i>	12.00	}	13,959.76	††	
			1,000 c.p. <i>s</i>	43.00				
			500 c.p. <i>s</i>	34.00				
Scarboro Twp.....		{ 252 613 2 2 4	300 watt <i>m</i>	27.50	}	15,732.29	**	
			100 watt <i>m</i>	15.00				
			Subway	19.00				
			100 watt <i>m</i>	18.00				
		100 watt <i>m</i>	17.00					
Seaforth.....	1,670	{ 60 58 20	80 c.p. <i>s</i>	9.00	}	1,520.00	0.91	
			100 c.p. <i>s</i>	10.00				
			300 watt <i>m</i>	20.00				
Shelburne.....	1,120	95	150 c.p. <i>s</i>	11.00		1,052.88	0.94	
Simcoe.....	4,581	{ 274 27 11 2	100 c.p. <i>s</i>	9.00	}	3,890.74	0.85	
			1,000 c.p. <i>s</i>	40.00				
			150 watt <i>m</i>	9.00				
			500 watt <i>m</i>	53.00				
Smiths Falls.....	7,105	{ 18 178 163	60 watt <i>m</i>	8.50	}	6,713.36	0.94	
			100 watt <i>m</i>	17.00				
			300 watt <i>m</i>	21.00				
			Beacon light	200.00				
Springfield.....	397	50	100 watt <i>m</i>	12.00		600.00	1.51	
Stamford Twp.....		658	100 watt <i>m</i>	10.00		6,154.97	**	
Stayner.....	967	{ 76 18	150 c.p. <i>s</i>	12.00	}	1,200.00	1.24	
			200 watt <i>m</i>	16.00				
Stouffville.....	1,071	102	100 watt <i>m</i>	14.00		1,443.17	1.35	
Stratford.....	18,208	{ 861 64 166 12	150 c.p. <i>s</i>	10.50	}	15,944.79	0.88	
			1,000 c.p. <i>s</i>	25.00				
			1,000 c.p. <i>s</i>	30.00				
			1,000 c.p. <i>s</i>	35.00				
Strathroy.....	2,702	{ 326 34	100 c.p. <i>s</i>	9.00	}	3,422.25	1.27	
			250 c.p. <i>s</i>	15.00				
Sunderland.....		32	100 watt <i>m</i>	18.00		567.00	**	
Sutton.....	825	{ 108 23	100 watt <i>m</i>	15.00	}	2,033.00	2.46	
			200 watt <i>m</i>	19.00				
Tara.....	453	67	100 watt <i>m</i>	25.00		1,675.00	3.70	
Tavistock.....	965	{ 76 35	100 watt <i>m</i>	10.00	}	1,181.28	1.22	
			200 watt <i>m</i>	12.00				
Tecumseh.....	2,164	{ 17 61	400 c.p. <i>s</i>	21.00	}	1,087.00	††	
			100 watt <i>m</i>	12.00				

**Population not shown in Government statistics. *s*Series system.

*m*Multiple system.

††Part of cost paid direct in form of debenture charges.

STATEMENT "C"—Continued

Street Lighting Installation in Hydro Municipalities, December 31, 1929, showing Cost per Lamp, Cost per Year, and Cost per Capita

Municipality	Population	Number of lamps	Size and style of lamps	Cost per lamp per annum		Total cost per annum		Cost per capita
				\$	c.	\$	c.	\$ c.
Teeswater.....	813	{ 20 36	400 c.p. <i>s</i> 150 c.p. <i>s</i>	45.00 28.00		1,908.00		2.35
Thamesford.....		46	100 watt <i>m</i>	11.00		506.00		**
Thamesville.....	845	{ 61 27 7	100 watt <i>m</i> 200 watt <i>m</i> 200 watt <i>m</i>	9.00 14.00 18.00		1,059.00		1.25
Thedford.....	569	69	100 watt <i>m</i>	15.00		1,035.00		1.82
Thorndale.....		31	100 watt <i>m</i>	12.00		372.06		**
Thornton.....		21	100 watt <i>m</i>	40.00		840.00		**
Thorold.....	4,935	{ 357 40 28	60 watt <i>m</i> 100 watt <i>m</i> 200 watt <i>m</i>	8.00 9.00 12.00		3,552.00		0.72
Tilbury.....	1,992	{ 96 25	100 watt <i>m</i> 200 watt <i>m</i>	11.00 19.50		1,542.19		0.77
Tillsonburg.....	3,257	{ 255 48 2	100 c.p. <i>s</i> 250 c.p. <i>s</i> 1,000 c.p. <i>s</i>	8.00 13.00 45.00		2,741.96		0.84
		{ 6 6 45094 107 1984 88 1358 99 5	50 watt <i>m</i> 60 watt <i>m</i> 100 watt <i>m</i> 150 watt <i>m</i> 200 watt <i>m</i> 250 watt <i>m</i> 300 watt <i>m</i> 500 watt <i>m</i> 1,000 watt <i>m</i>	6.56 4.80 8.00-9.20 12.00-15.00 18.00-23.00 20.00-24.50 28.00 45.00 90.00				
Toronto.....	569,899	{ 371 24 395 68 24	5-Lt. stds., 100 watt <i>m</i> 1-Lt. stds., 500 watt <i>m</i> 1-Lt. stds., 300 watt <i>m</i> 1-Lt. stds., 500 watt <i>m</i> 1-Lt. stds., 500 watt <i>m</i>	47.50 52.50 50.00 47.50 52.50		489,833.63		0.86
Toronto Twp.....		{ 378 1	100 watt <i>m</i> 300 watt <i>m</i>	12.00 43.20		4,501.72		**
Tottenham.....	535	49	150 c.p. <i>s</i>	25.00		1,225.08		2.29
Uxbridge.....	1,417	129	100 watt <i>m</i>	12.00		1,548.00		1.09
Victoria Harbor..	1,382	76	100 watt <i>m</i>	9.00		684.00		0.49

**Population not shown in Government statistics.

*s*Series system.*m*Multiple system.

STATEMENT "C"—Continued

Street Lighting Installation in Hydro Municipalities, December 31, 1929, showing Cost per Lamp, Cost per Year, and Cost per Capita

Municipality	Population	Number of lamps	Size and style of lamps	Cost per lamp per annum		Total cost per annum	Cost per capita	
				\$	c.			
Walkerville.....	10,208	{	159	300 watt	<i>m</i>	18.00	14,216.18	††
			56	600 c.p.	<i>s</i>	45.00		
			258	100 watt	<i>m</i>	8.00		
			550	150 watt	<i>m</i>	11.00		
			102	200 watt	<i>m</i>	13.00		
Wallaceburg.....	4,234	{	185	150 c.p.	<i>s</i>	12.00	2,967.00	0.70
			30	600 c.p.	<i>s</i>	25.00		
			3	1,000 c.p.	<i>s</i>	38.00		
Wardsville.....	224	34	75 watt	<i>m</i>	20.00	680.00	3.04	
Warkworth.....		{	24	100 watt	<i>m</i>	20.00	692.14	**
			6	200 watt	<i>m</i>	35.00		
Waterdown.....	871	{	75	100 watt	<i>m</i>	11.00	930.00	1.07
			6	200 watt	<i>m</i>	17.50		
Waterford.....	1,070	174	100 watt	<i>m</i>	9.00	1,614.60	1.51	
Waterloo.....	7,459	{	331	100 c.p.	<i>s</i>	8.00	6,769.17	0.91
			125	150 c.p.	<i>s</i>	10.00		
			44	5-Lt. stds.	<i>m</i>	36.00		
			10	3-Lt. stds.	<i>m</i>	25.00		
			12	200 watt	<i>m</i>	12.00		
			66	150 watt	<i>m</i>	10.00		
			6	1-Lt. stds.	<i>m</i>	35.00		
3	1-Lt. stds.	<i>m</i>	30.00					
Watford.....	1,030	{	89	100 watt	<i>m</i>	11.50	1,236.18	1.20
			11	200 watt	<i>m</i>	20.00		
Waubashene.....		41	100 watt	<i>m</i>	9.00	369.00	**	
Welland.....	10,085	{	177	600 c.p.	<i>s</i>	30.00	10,821.78	1.07
			12	300 watt	<i>m</i>	30.00		
			407	100 watt	<i>m</i>	11.00		
			62	200 watt	<i>m</i>	18.00		
			6	500 watt	<i>m</i>	28.00		
Wellesley.....		60	100 watt	<i>m</i>	12.00	720.00	**	
Wellington.....	832	68	100 c.p.	<i>s</i>	13.00	883.98	1.06	
West Lorne.....	795	{	87	100 watt	<i>m</i>	10.00	1,010.04	1.27
			12	200 watt	<i>m</i>	18.00		
Weston.....	4,190	{	109	600 c.p.	<i>s</i>	30.00	7,447.17	1.78
			428	100 c.p.	<i>s</i>	7.50		
			5	5-Lt. stds.	<i>m</i>	21.00		
			2	100 watt	<i>m</i>	7.50		
			2	25 watt	<i>m</i>	2.50		
			20	300 watt	<i>m</i>	11.00		
2	Signs		110.00					

**Population not shown in Government statistics. *s*Series system. *m*Multiple system.

††Part of cost paid direct in form of debenture charges.

STATEMENT "C"—Concluded

Street Lighting Installation in Hydro Municipalities, December 31, 1929, showing
Cost per Lamp, Cost per Year, and Cost per Capita

Municipality	Population	Number of lamps	Size and style of lamps	Cost per lamp per annum	Total cost per annum	Cost per capita
				\$ c.	\$ c.	\$ c.
Wheatley.....	738	{ 70 39	100 watt <i>m</i> 300 watt <i>m</i>	13.00 26.00	1,924.00	2.61
Whitby.....	5,195	{ 121 136 112 3	100 c.p. <i>s</i> 80 c.p. <i>s</i> 100 watt <i>m</i> 500 watt <i>m</i>	10.00 9.00 7.50 11.50	3,301.12	0.64
Williamsburg.....		18	100 watt <i>m</i>	13.00	234.00	**
Winchester.....	992	117	100 watt <i>m</i>	9.00	1,053.00	1.06
Windsor.....	66,893	{ 2140 721 887 650 66	100 c.p. <i>s</i> 100 c.p. <i>s</i> 400 c.p. <i>s</i> 600 c.p. <i>s</i> 1,000 c.p. <i>s</i>	11.00 12.00 24.00 43.00 46.00	79,969.06	††
Wingham.....	2,266	{ 22 99 27	400 c.p. <i>s</i> 150 c.p. <i>s</i> 200 watt <i>m</i>	33.00 20.00 33.00	3,534.00	1.56
Woodbridge.....	717	81	100 watt <i>m</i>	10.00	810.00	1.13
Woodstock.....	10,195	{ 539 14 172 107 9	100 c.p. <i>s</i> 250 c.p. <i>s</i> 60 watt <i>m</i> 75 watt <i>m</i> 300 watt <i>m</i>	8.00 20.00 8.00 8.00 32.00	6,939.38	0.68
Woodville.....	407	{ 30 6	100 watt <i>m</i> 200 watt <i>m</i>	12.00 20.00	486.00	1.19
Wyoming.....	490	50	100 watt <i>m</i>	15.00	750.00	1.53
York East Twp.....		{ 854 1 159 8 5 14	100 watt <i>m</i> 500 watt <i>m</i> 300 watt <i>m</i> 300 watt <i>m</i> 300 watt <i>m</i> 300 watt <i>m</i>	15.00 29.00 28.00 32.00 22.00 21.00	16,648.36	**
York North Twp.....		{ 81 19 65 12 34	100 watt <i>m</i> 100 watt <i>m</i> 200 watt <i>m</i> 100 watt <i>m</i> 150 watt <i>m</i>	12.00 13.00 23.00 15.00 32.00	4,504.27	**
Zurich.....		63	100 watt <i>m</i>	11.00	682.88	**

**Population not shown in Government statistics. *s*Series system. *m*Multiple system.

††Part of cost paid direct in form of debenture charges.

STATEMENT "D"

(pages 360 to 377)

Statistics Relating to the Supply of Electrical Energy to Consumers
by Individual Ontario Municipalities Served by the
Hydro-Electric Power Commission
for the year 1929.

STATEMENT "E"

(pages 378 to 393)

Cost of Power to Municipalities and Rates to Consumers for
Domestic Service—Commercial Light Service—Power
Service in Ontario Municipalities Served by the
Hydro-Electric Power Commission
for the year 1929.

STATEMENT "D"

Statistics Relating to the Supply of Electrical Energy to Consumers in Ontario Municipalities Served by The Hydro-Electric Power Commission

The following tabulation of various statistical data relating to the supply of electrical energy to consumers by individual municipalities receiving power at cost from the Commission sets forth, regarding the results of operation from the standpoint of the consumers, much useful and interesting information.

The policy and practice of the Commission has been, and is, to make as widespread and beneficial a distribution of electrical energy as possible, and to extend to every community that can economically be reached by transmission lines, the benefit of electrical service. Even where, in certain localities, by reason of the distance from a source of supply or of the smallness of the quantity of power required by the municipality, the cost per horsepower to the municipality—and, consequently, the cost of service to the consumer—must unavoidably be higher than in more favourably situated communities, service has not been withheld when the consumers were able and willing to pay the cost.

The accompanying diagram summarizes graphically certain data of Statement "D," respecting the average cost to the consumer per kilowatt-hour in the cases of domestic service and commercial light service and per horsepower in the case of power service. It will be observed that the total amount of the energy sold in municipalities where circumstances necessitate rates which result in the higher average costs to the consumer is relatively insignificant. With respect to power service, it should be noted that the statistics of Statement "D," and of the diagram, cover mainly retail power service supplied to the smaller industrial consumers. The average amount of power taken by the industrial consumers served by the municipalities is about 40 horsepower. The Commission serves certain large power consumers direct on behalf of the various systems of municipalities.

It should be kept in mind that the revenues reported in Statement "D," and used for purposes of calculating the net cost to the consumer per kilowatt-hour or per horsepower, are the total revenues contributed by the consumers, and include, in addition to the cost of power, sums specifically applicable to the retirement of capital, and also operating surplus which is in part applied to retirement of capital or extension of plant and is in part returned in cash to the consumers.

It should specially be noted that the average cost per kilowatt-hour or per horsepower if employed indiscriminately as a criterion by means of which to compare the rates or prices for electrical service in various municipalities, will give very misleading results. The average costs per kilowatt-hour and per horsepower, as given in Statement "D" for the respective classes of service in each municipality, are simply the statistical results obtained by dividing the respective revenues by the aggregate kilowatt-hours or horsepower sold. As such, the data reflect the combined influence of a number of factors, of which the rates or prices to consumers are but one factor. Owing to the varying influence of factors other than the rates, it is seldom found that in any two municipalities the average cost per kilowatt-hour or per horsepower to the consumers, even of the same classification, is in proportion to the respective rates for service. Instances even occur where the average costs to the consumers per kilowatt-hour or per horsepower are substantially lower in one municipality than in another, though the rates are higher.

COST OF ELECTRICAL SERVICE

IN MUNICIPALITIES SERVED BY THE
HYDRO-ELECTRIC POWER COMMISSION OF ONTARIO

DOMESTIC SERVICE

THE AREAS OF THE CIRCLES REPRESENT PROPORTIONATELY THE TOTAL KILOWATT-HOURS SOLD FOR DOMESTIC SERVICE IN MUNICIPALITIES WHERE THE AVERAGE CHARGE TO CONSUMERS INCLUSIVE OF ALL CHARGES IS, PER KILOWATT-HOUR:

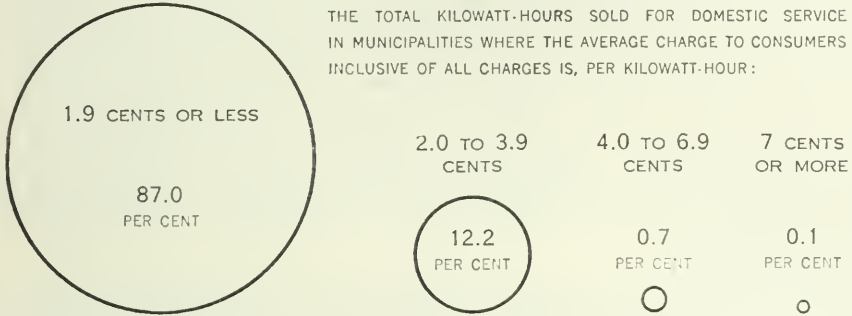

COMMERCIAL LIGHT SERVICE

THE AREAS OF THE CIRCLES REPRESENT PROPORTIONATELY THE TOTAL KILOWATT-HOURS SOLD FOR COMMERCIAL LIGHT SERVICE IN MUNICIPALITIES WHERE THE AVERAGE CHARGE TO CONSUMERS INCLUSIVE OF ALL CHARGES IS, PER KILOWATT-HOUR:

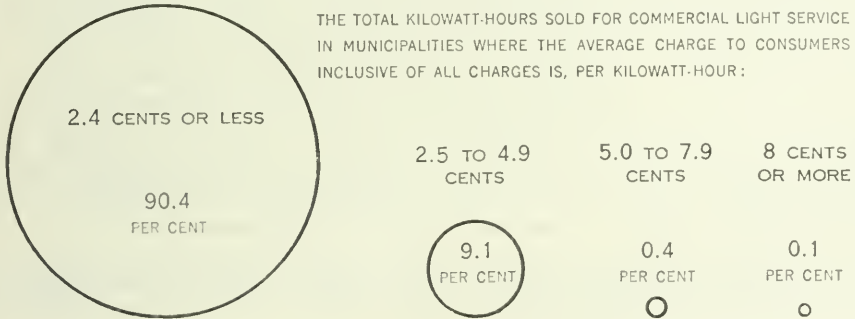

POWER SERVICE SUPPLIED BY MUNICIPALITIES

THE AREAS OF THE CIRCLES REPRESENT PROPORTIONATELY THE AGGREGATE HORSEPOWER SOLD FOR POWER SERVICE IN MUNICIPALITIES WHERE THE AVERAGE CHARGE TO CONSUMERS INCLUSIVE OF ALL CHARGES IS PER HORSEPOWER PER YEAR:



With respect to domestic service, for example, instances will be observed where two municipalities have identical prices or rates for domestic service, but the average cost per kilowatt-hour to the consumer varies by as much as 100 per cent. Such variations are principally due to differences in the extent of utilization of the service for the operation of electric ranges, water heaters and other appliances, an indication of which is afforded by the statistics of average monthly consumption.

Similarly, in the case of power service, the average cost per horsepower cannot be taken as a conclusive indication of the rates for service. The quantity of power taken by a consumer, as measured in horsepower, is, in the case of hydroelectric power supplied to industries at cost, the most important factor affecting costs and revenues, but it is not the only one. The number of hours the power is used in the month or year—which, in conjunction with the power, determines the quantity of energy consumed, as measured in kilowatt-hours—also affects the costs and revenues. Consequently, in two municipalities charging the same rates for power service, the average cost per horsepower to the consumer will vary in accordance with the consumers' average number of hours' use of the power per month.*†

*In interpreting the statistics for power service, it should be remembered that a greater average energy consumption per horsepower sold increases the "average cost per horsepower" to the consumer, and in this respect the "average cost per horsepower" is analogous to the "average monthly bill" in the case of domestic and commercial services rather than to the "net cost per kilowatt-hour." It will be observed that, in the case of domestic service, in two municipalities with the same rates, or in one municipality in different years when no change of rates has been made, a higher average monthly bill denotes an increased average monthly consumption per consumer and a lower average cost per kilowatt-hour to the consumer. In the same way, in the case of power service, in two municipalities with the same rates, or in one municipality in different years with no change in rates, a higher average cost per horsepower denotes a more continuous use of the power and a lower average cost per kilowatt-hour to the consumer.

†In view of the fact that the data of Statement "D" have been misinterpreted in the making of certain comparisons as to the cost of electricity in various territories, it is desirable to add a word of caution respecting their significance. Essentially, the average cost or revenue per kilowatt-hour is *no criterion of rates* even with similar forms of rate schedules and for the same class of service. Much less is it an indication of rates when revenues and consumptions of all classes of service, and of all kinds of rate schedules, are indiscriminately lumped together in order to deduce a so-called "average cost or rate per kilowatt-hour" for all services.

In one community rates for each class of service, and the cost to every consumer in each class for any given service and consumption, may be substantially higher than in another community, and yet there may be in the former community, a lower "average revenue per kilowatt-hour." This will readily be perceived from a simple arithmetical example.

EXAMPLE.—Assume sales of electrical energy by two electric utilities, A and B, in each case 10,000,000 kilowatt-hours.

Class of service	CASE A			CASE B		
	Higher rates and lower revenues per kilowatt-hour			Lower rates and higher revenues per kilowatt-hour		
	Energy sales	Rate per kw-hr.	Revenue	Energy sales	Rate per kw-hr.	Revenue
	kw-hr.	cents	\$	kw-hr.	cents	\$
Residence.....	1,000,000	4	40,000	3,000,000	3	90,000
Power.....	9,000,000	1	90,000	7,000,000	0.75	52,500
Total.....	10,000,000	130,000	10,000,000	142,500
Average revenue	1.3 cents per kw-hr.			1.425 cents per kw-hr.		

It will be observed that in Case A the rates both for residence and for power service are 33 per cent *higher* than in Case B, but the *average revenue* per kilowatt-hour is nearly 9 per cent *less*.

In this instance, the key to the situation lies in the *relative quantities* of energy sold to each class. Service to large power consumers entails a smaller capital investment in distribution lines and equipment and lower operating costs per kilowatt-hour delivered, than does service to domestic and to commercial light consumers, and even where the rates for all classes of service are low, produces a smaller average revenue per kilowatt-hour. Consequently, if one electrical utility as compared with another sells a larger proportion of its energy for power purposes, its "average revenue per kilowatt-hour" may easily be lower than that of the other utility even though its rates for every class of service are substantially higher.

Although the derived statistics of Statement "D" are valueless as a means of comparing the *rates* in one municipality with those in another, they nevertheless fulfil an important function in affording a general measure of the *economy of service* to "Hydro" consumers that has resulted primarily from the low rates themselves, and secondarily from the extensive use of the service that has been made economically possible by the low rates.

Actual bills rendered to typical consumers for similar service under closely comparable circumstances constitute the best basis for effecting comparisons. In researches respecting rates to consumers the actual *rate schedules* of Statement "E" should be employed, and not statistics of average revenues per kilowatt-hour, as these are valueless for rate comparisons—and particularly so when all classifications of service are combined.

In any consideration of the relative economies of electrical service in the various municipalities—whether based on the actual rates for service as set forth in Statement "E," or on the derived statistics resulting from the rates and other factors as presented in Statement "D"—full account should be taken respectively, of the influence upon costs of such factors as the size of the municipality, the distance from the source of power, the features of the power developments from which service is received, the sizes and concentrations of adjacent markets for electricity, and the sizes and character of the loads supplied under the various classifications by the local electrical utility to the ultimate consumers.

In Statement "D" account has been taken of the sizes of municipalities by grouping them according to whether they are (i) cities—over 10,000 population; (ii) towns of 2,000 to 10,000 population; or (iii) small towns (under 2,000 population), villages, and suburban areas in townships (which are comparable in respect of conditions of supply to the smaller towns and villages). The populations and the approximate transmission distances are also given.

A feature of the electrical service in Ontario municipalities is the strikingly large average annual consumption per domestic consumer. There are in all about 160 Ontario municipalities where the average annual consumption per domestic consumer is in excess of 600 kilowatt-hours. Of the 72 cities and towns with populations of 2,000 or more—in which over 85 per cent of the domestic consumers of the undertaking are served—no less than 43 have an average annual consumption per domestic consumer in excess of 1,000 kilowatt-hours; of these, 23 have an average annual consumption per domestic consumer in excess of 1,500 kilowatt-hours, and 8 have an average annual consumption per domestic consumer in excess of 2,000 kilowatt-hours.

The high average consumption for domestic service results essentially from the policy of the undertaking in providing electrical service "at cost"; the rate schedules scientifically designed according to this principle automatically encourage liberal use of the service. Under the standard rate schedules employed by Ontario municipalities, follow-up rates of 1 cent and 1.25 cents (less 10 per cent.) are in common use, and even where the higher initial rates per kilowatt-hour obtain, it is only necessary for the domestic consumer to reach a monthly charge of less than \$2.50 when he obtains the benefit of a follow-up rate of 1.8 cents net. This places the cost of electric cooking within the reach of nearly every domestic consumer.

STATEMENT

Statistics Relating to the Supply of Electric Energy to Consumers
For Domestic Service, for Commercial Light Service

Group I—CITIES

Municipality	System	Popula- tion	Distance from generating station	Domestic service					
				Revenue	Consumption	Number of con- sumers	Average monthly consumption	Average monthly bill	Net cost per kw-hr.
			miles	\$ c.	kw-hr.		kw-hr.	\$ c.	cts.
Brantford.....	Nia.	28,903	79	162,503.25	9,999,374	6,081	137	2.22	1.6
Chatham.....	Nia.	15,509	193	74,180.36	4,326,685	3,789	96	1.65	1.7
East Windsor....	Nia.	13,531	239	87,326.56	5,056,601	2,859	146	2.53	1.7
Fort William....	T.B.	23,544	87	192,889.88	24,754,771	5,518	377	2.94	0.8
Galt.....	Nia.	12,977	92	102,148.22	5,430,994	3,402	133	2.50	1.9
Guelph.....	Nia.	19,202	75	97,870.92	5,603,125	4,881	96	1.68	1.7
Hamilton.....	Nia.	127,447	53	741,403.52	48,877,243	31,135	135	2.05	1.5
Kingston.....	C. O.	21,365	50	99,006.16	3,896,063	5,240	62	1.59	2.5
Kitchener.....	Nia.	26,709	95	172,394.02	10,336,107	6,434	137	2.29	1.6
London.....	Nia.	66,132	123	425,923.68	29,363,153	16,548	148	2.15	1.4
Niagara Falls....	Nia.	19,013	1	147,578.72	12,406,779	4,398	238	2.84	1.1
Ottawa.....	Ott.	120,799	1	299,943.05	35,624,382	11,734	255	2.14	0.8
Owen Sound....	G. B.	12,368	32	51,778.54	2,850,398	2,950	81	1.48	1.8
Peterborough....	C. O.	21,768	2	104,348.25	5,104,587	5,150	83	1.69	2.0
Port Arthur....	T. B.	18,305	73	102,013.64	7,713,233	4,006	180	2.37	1.3
St. Catharines...	Nia.	23,327	18	133,617.92	10,624,397	5,742	156	1.97	1.2
St. Thomas.....	Nia.	16,743	134	94,270.32	6,031,804	4,101	123	1.93	1.5
Sarnia.....	Nia.	16,544	205	95,489.61	4,653,562	4,435	88	1.82	2.0
Stratford.....	Nia.	18,208	119	136,477.08	8,333,212	4,234	164	2.69	1.6
Toronto.....	Nia.	569,899	78	3,079,096.39	199,729,673	143,394	116	1.79	1.5
Toronto D.C. and 60 cycle*.....				79,031.40	2,469,657	1,507	136	4.37	3.2
Welland.....	Nia.	10,085	14	50,099.46	2,826,930	2,215	108	1.91	1.8
Windsor.....	Nia.	66,893	238	550,781.13	34,494,688	15,178	192	3.06	1.6
Woodstock.....	Nia.	10,195	94	76,430.20	4,672,466	2,740	144	2.43	1.6

*This,—with the exception of a relatively small D.C. power load,—is a special service not created by the Hydro-Electric Power Commission but acquired through the purchase of a privately owned company. The service has been continued at the request of the customers who preferred to retain the electrical apparatus installed for this special service, and has been continued at the rates prevailing before the service was acquired by the Commission.

Group II—TOWNS

			miles	\$ c.	kw-hr.		kw-hr.	\$ c.	cts.
Alexandria.....	St. L.	2,284	30	74,999.97	130,105	297	41	2.45	5.8
Amherstburg....	Nia.	3,017	257	18,394.04	781,651	625	106	2.50	2.3
Aylmer.....	Nia.	2,050	145	10,266.56	461,210	587	65	1.45	2.2
Barrie.....	G. B.	7,365	48	37,971.73	2,388,150	1,770	115	1.83	1.6
Brampton.....	Nia.	5,100	78	32,482.59	2,125,406	1,307	136	2.07	1.5
Brockville.....	St. L.	9,322	62	33,660.73	1,448,538	2,406	51	1.19	2.3
Carleton Place...	Rid.	5,293	47	18,394.53	451,145	901	42	1.72	4.1
Collingwood....	G. B.	5,652	24	25,081.85	1,150,541	1,365	71	1.55	2.2
Dundas.....	Nia.	5,009	52	19,419.62	1,027,903	1,132	74	1.48	1.9
Dunnville.....	Nia.	3,386	37	10,525.26	367,023	566	56	1.60	2.9

"D"

**in Ontario Municipalities Served by the Commission
and for Power Service during the Year 1929**
Population, 10,000 or more

Commercial light service						Power service				Total number of con- sumers
Revenue	Consumption	Number of con- sumers	Average monthly consumption	Average monthly bill	Net cost per kw-hr.	Revenue	Number of con- sumers	Average horse- power	Average cost per horse- power	
\$ c.	kw-hr.		kw-hr.	\$ c.	cts.	\$ c.			\$ c.	
38,871.71	3,825,350	690	460	4.68	1.0	149,256.55	105	7,134	20.92	6,876
67,207.89	3,091,737	698	368	8.01	2.1	81,732.29	137	3,837	21.30	4,624
26,184.98	1,166,390	315	322	7.24	2.2	73,723.00	42	2,749	26.81	3,216
67,548.50	3,184,251	912	288	6.12	2.1	72,555.07	99	3,815	19.01	6,529
44,443.01	2,033,523	512	331	7.23	2.2	90,626.70	117	4,556	19.89	4,031
48,541.07	2,556,356	702	309	5.87	1.8	124,301.99	131	6,664	18.65	5,714
165,914.66	14,114,144	3,295	367	4.32	1.1	993,433.28	829	49,946	19.89	35,259
74,933.59	3,501,015	814	348	7.46	2.1	74,042.96	135	3,894	19.01	6,189
100,912.33	5,690,128	893	539	9.56	1.7	255,881.68	239	12,949	19.76	7,566
197,150.76	12,034,038	2,513	410	6.71	1.6	421,747.87	529	20,144	20.93	19,590
64,172.95	5,458,373	728	645	7.58	1.2	75,099.76	94	4,135	18.16	5,220
145,011.53	9,108,724	1,459	521	8.29	1.6	94,674.94	211	6,304	15.01	13,404
33,203.32	1,970,911	523	310	5.23	1.7	33,066.24	121	2,039	15.22	3,594
65,659.13	3,476,925	745	389	7.34	1.9	104,299.56	155	5,233	19.93	6,050
64,345.67	3,560,574	744	397	7.19	1.8	930,841.28	106	45,963	20.25	4,856
33,941.62	2,563,569	581	378	5.01	1.3	81,436.63	133	5,449	14.94	6,456
43,961.70	2,513,401	635	329	5.75	1.7	60,349.81	106	3,347	18.03	4,842
44,027.54	2,249,081	604	315	6.18	1.9	158,417.74	82	5,071	31.24	5,121
45,165.91	2,060,368	595	289	6.33	2.2	58,882.12	141	2,626	22.42	4,970
2,524,273.71	112,777,416	24,020	391	8.76	2.2	3,068,364.66	3,918	120,090	25.55	171,332
317,389.21	8,115,450	1,857	364	14.24	3.9	639,618.64	1,198	19,190	33.33	4,562
31,796.89	1,754,515	416	354	6.42	1.8	72,527.67	87	3,491	20.77	2,718
283,027.45	15,528,640	2,416	557	10.15	1.8	236,191.75	389	9,855	23.90	17,983
42,187.71	2,485,703	427	473	8.00	1.7	55,731.49	94	3,321	16.78	3,261

NOTE.—The figures for power service for Toronto do not include street railway power, exhibition power and bulk supply to certain other municipalities for street lighting purposes.

NOTE.—The above group of 23 cities utilizes about 80 per cent of the power distributed by the Commission to Ontario municipalities.

Population, 2,000 or more

4,979.16	96,194	105	76	3.95	5.2	8,236.24	14	209	39.47	416
7,748.55	284,829	145	161	4.36	2.7	5,722.04	18	222	25.77	788
8,041.72	376,076	127	249	5.32	2.1	6,063.87	14	296	20.49	728
20,704.02	950,067	330	240	5.23	2.2	13,341.74	37	711	18.76	2,137
14,120.22	837,415	227	310	5.23	1.7	15,394.55	54	869	17.71	1,588
21,919.98	1,148,482	421	233	4.44	1.9	42,427.35	72	1,886	22.49	2,899
9,373.18	226,915	190	102	4.18	4.6	23,953.89	17	773	31.00	1,108
11,759.06	478,481	259	154	3.78	2.5	29,311.51	61	1,363	21.51	1,685
11,380.05	592,827	176	282	5.42	1.9	23,711.37	44	1,376	17.23	1,352
11,416.23	439,051	184	199	5.17	2.6	13,327.36	29	583	22.85	779

STATEMENT

Statistics Relating to the Supply of Electric Energy to Consumers
For Domestic Service, for Commercial Light Service

Group II—TOWNS

Municipality	System	Popula- tion	Distance from generating station	Domestic service									
				Revenue	Consumption	Number of con- sumers	Average monthly consumption	Average monthly bill	Net cost per kw-hr.				
										\$	c.	kw-hr.	kw-hr.
			miles										
Elmira.....	Nia.	2,692	107	16,571.96	855,803	513	142	2.74	1.9				
Goderich.....	Nia.	4,264	167	24,865.42	1,050,475	1,121	79	1.87	2.4				
Hanover.....	G. B.	2,785	35	16,185.05	616,060	668	78	2.05	2.6				
Hespeler.....	Nia.	2,748	90	16,199.24	774,438	674	96	2.01	2.1				
Huntsville.....	G. B.	2,670	26	11,032.22	310,798	518	52	1.80	3.5				
Ingersoll.....	Nia.	5,150	104	32,408.62	1,949,404	1,309	124	2.06	1.7				
Kincardine.....	G. B.	2,131	69	13,364.67	316,802	536	50	2.12	4.2				
Kingsville.....	Nia.	2,427	255	13,057.45	345,081	691	42	1.59	3.8				
Leamington.....	Nia.	5,072	263	21,008.03	723,767	1,213	50	1.45	2.9				
Lindsay.....	C. O.	7,231	19	40,905.87	1,069,191	1,802	50	1.90	3.8				
Listowel.....	Nia.	2,346	154	15,857.04	738,714	687	95	1.96	2.1				
Meaford.....	G. B.	2,747	23	10,846.86	335,648	611	47	1.51	3.2				
Merriton.....	Nia.	2,556	16	11,932.44	692,989	605	95	1.64	1.7				
Midland.....	G. B.	7,820	25	32,987.28	1,909,145	1,560	102	1.77	1.7				
Mimico.....	Nia.	5,876	75	49,904.63	2,954,427	1,565	160	2.69	1.6				
New Toronto....	Nia.	5,327	76	27,856.02	1,611,805	1,276	112	1.93	1.7				
Orangeville.....	G. B.	2,679	47	10,795.50	397,800	619	55	1.48	2.7				
Paris.....	Nia.	4,063	76	24,219.15	1,398,203	1,354	92	1.66	1.7				
Penetang.....	G. B.	3,985	29	8,858.60	462,314	537	71	1.37	1.9				
Perth.....	Rid.	2,712	21	20,952.57	681,893	816	72	2.15	3.0				
Petrolia.....	Nia.	2,516	231	11,140.38	568,705	673	72	1.54	2.0				
Pictou.....	C. O.	3,266	33	18,142.51	1,032,758	926	93	1.63	1.8				
Port Colborne...	Nia.	5,203	21	29,627.95	1,433,422	1,190	102	2.11	2.1				
Prescott.....	St. L.	2,724	48	12,770.09	778,513	613	107	1.76	1.6				
Preston.....	Nia.	5,697	86	45,994.01	2,392,998	1,506	134	2.57	2.0				
Riverside.....	Nia.	4,383	243	46,589.62	2,088,938	1,111	162	3.62	2.2				
St. Marys.....	Nia.	4,023	133	25,049.83	1,174,672	985	99	2.12	2.1				
Sandwich.....	Nia.	10,258	245	102,614.64	6,262,462	2,790	193	3.12	1.6				
Simcoe.....	Nia.	4,581	103	13,434.70	703,239	848	72	1.37	1.9				
Smiths Falls....	Rid.	7,105	38	41,055.96	1,193,469	1,600	63	2.15	3.4				
Strathroy.....	Nia.	2,702	150	17,477.04	838,528	780	91	1.89	2.1				
Thorold.....	Nia.	4,935	9	19,242.41	996,965	1,202	70	1.34	1.9				
Tillsonburg.....	Nia.	3,257	116	12,126.96	662,128	826	68	1.23	1.8				
Walkerville.....	Nia.	10,208	239	109,691.92	7,385,643	2,649	239	3.58	1.5				
Wallaceburg....	Nia.	4,234	211	16,760.11	711,793	977	62	1.47	2.4				
Waterloo.....	Nia.	7,459	96	52,180.98	3,282,697	1,694	163	2.59	1.6				
Weston.....	Nia.	4,190	80	31,491.12	2,227,453	1,119	169	2.39	1.4				
Whitby.....	C. O.	5,195	80	17,606.51	888,199	784	95	1.87	2.0				
Wingham.....	G. B.	2,266	70	12,758.55	312,317	535	50	2.05	4.1				

NOTE.—The above group of 49 towns utilizes about 12 per cent of the power distributed by the Commission to Ontario municipalities.

"D"—Continued

in Ontario Municipalities Served by the Commission
and for Power Service during the Year 1929

of Population, 2,000 or more

Commercial light service						Power service				Total number of consumers
Revenue	Consumption	Number of consumers	Average Monthly consumption	Average monthly bill	Net cost per kw-hr.	Revenue	Number of consumers	Average horse-power	Average cost per horse-power	
\$ c.	kw-hr.		kw-hr.	\$ c.	cts.	\$ c.			\$ c.	
7,885.82	320,088	125	221	5.43	2.5	16,313.61	20	567	28.77	658
11,357.19	382,686	209	155	4.59	3.0	20,710.89	18	1,054	19.65	1,348
6,160.48	227,767	116	165	4.46	2.7	19,341.18	17	657	29.44	801
5,932.32	278,333	104	228	4.75	2.1	15,882.23	20	884	17.97	798
6,626.05	200,289	96	168	5.31	3.3	15,317.97	12	935	16.38	626
15,769.04	859,552	250	285	5.23	1.8	28,009.00	45	1,399	20.02	1,604
7,537.29	155,243	121	111	5.37	4.9	9,108.59	21	351	25.95	678
6,244.72	182,960	156	100	3.42	3.4	3,649.10	14	159	22.95	861
13,818.52	470,299	222	171	5.02	2.9	14,730.93	26	523	28.17	1,461
26,086.87	694,350	336	174	6.53	3.8	36,013.87	71	1,542	23.36	2,209
7,917.03	305,744	155	164	4.26	2.6	12,054.54	25	510	23.64	867
5,861.34	185,296	135	114	3.62	3.2	5,668.66	16	246	23.04	762
1,816.93	81,659	55	124	2.75	2.2	39,952.64	5	1,706	23.42	665
12,513.31	786,206	236	280	4.82	1.6	89,764.19	62	6,257	14.35	1,858
8,438.04	394,313	131	263	5.63	2.1	10,561.00	14	453	23.31	1,710
8,997.28	528,654	136	347	5.90	1.7	124,022.80	27	4,916	25.23	1,439
8,119.54	326,418	157	182	4.51	2.5	7,919.07	29	365	21.70	805
7,465.29	370,111	175	167	3.36	2.0	13,204.16	23	784	16.88	1,552
3,316.44	171,610	98	144	2.79	1.9	11,688.41	26	482	24.24	661
12,955.75	380,977	179	175	5.96	3.4	16,574.49	24	572	28.99	1,019
6,807.34	257,783	187	116	3.12	2.6	24,911.83	65	808	30.84	925
9,260.24	400,120	182	179	4.65	2.3	10,443.38	47	412	25.37	1,155
11,909.14	605,366	193	261	5.14	2.0	14,208.25	21	457	31.09	1,404
7,752.19	440,888	166	227	3.98	1.8	5,340.28	19	318	16.77	798
21,303.50	1,002,774	232	365	7.75	2.1	46,041.05	50	2,369	19.44	1,788
5,631.92	229,611	55	336	8.25	2.4	10,400.39	9	314	33.12	1,175
8,765.53	364,254	194	157	3.78	2.4	18,907.69	40	758	24.94	1,219
19,369.50	1,011,611	208	409	7.83	1.9	21,480.71	29	821	26.17	3,027
17,925.78	1,012,575	267	327	5.78	1.8	12,553.47	35	539	23.29	1,150
16,454.79	528,775	258	173	5.39	3.1	28,113.46	43	910	30.90	1,901
9,867.13	424,395	179	202	4.70	2.3	10,471.00	26	554	18.90	985
6,450.82	384,642	206	167	2.81	1.7	14,112.08	13	860	16.41	1,421
11,509.34	548,880	203	222	4.65	2.1	11,907.73	29	497	23.98	1,058
37,421.05	1,853,464	347	450	9.09	2.0	185,472.06	99	7,271	25.50	3,095
9,857.78	387,231	227	150	3.84	2.5	95,022.55	28	3,817	24.89	1,232
23,045.99	1,108,896	225	421	8.76	2.1	31,988.21	70	1,731	18.47	1,989
8,847.93	426,865	174	222	4.60	2.1	51,489.39	28	2,232	23.07	1,321
9,428.47	375,419	146	215	5.41	2.5	17,450.24	15	698	24.98	945
8,191.59	177,480	160	93	4.26	4.6	13,306.08	26	458	29.05	721

STATEMENT

Statistics Relating to the Supply of Electric Energy to Consumers
For Domestic Service, for Commercial Light Service

Group III—SMALL TOWNS (less than 2,000 population),

NOTE.—The power used in the smaller places and rural districts is, and possibly must always be, a relatively small porportion of the power distributed by the Commission. Thus, the power used by the small municipalities in the following group, which includes small towns, villages and certain suburban areas in townships, is less than 10 per cent. of the power distributed by the Commission to Ontario municipalities. This relatively small porportion of the total power,

Municipality	System	Popula- tion	Distance from generating station	Domestic service						
				Revenue	Consumption	Number of con- sumers	Average monthly consumption	Average monthly bill	Net cost per kw-hr.	
			miles	\$	c.	kw-hr.	kw-hr.	\$	c.	cts.
Acton.....	Nia.	1,973	91	9,719.56		460,517	475	82	1.73	2.1
Agincourt.....	Nia.	P.V.	93	3,922.00		122,358	136	76	2.46	3.2
Ailsa Craig.....	Nia.	521	148	2,776.39		50,192	131	30	1.67	5.5
Alliston.....	G. B.	1,329	74	8,709.44		163,369	325	42	2.25	5.3
Alvinston.....	Nia.	635	267	4,402.53		66,077	156	36	2.39	6.6
†Ancaster Twp..	Nia.	4,073	59	14,824.37		573
Apple Hill.....	St. L.	P.V.	19	1,006.38		18,742	37	42	2.26	5.4
Arkona.....	Nia.	385	250	2,247.20		47,366	90	41	1.97	4.7
Arthur.....	G. B.	1,010	63	3,979.17		59,133	156	31	2.15	6.8
*Athens.....	St. L.	625	75	120
Ayr.....	Nia.	789	84	3,987.35		209,369	187	92	1.76	1.9
Baden.....	Nia.	P.V.	103	3,103.48		157,462	121	110	2.17	2.0
Barton Twp.....	Nia.	7,795	46	1,790.13		75,563	73	87	2.04	2.4
Beachville.....	N. a.	P.V.	101	2,450.31		97,344	121	71	1.80	2.5
‡Beaverton.....	G. B.	1,018	28	7,094.38		250,878	379	55	1.58	2.8
Beeton.....	G. B.	560	80	3,392.54		63,443	112	47	2.50	5.3
Belle River.....	Nia.	791	250	4,060.97		122,632	174	59	1.97	3.3
Blenheim.....	Nia.	1,595	202	7,836.02		298,617	489	52	1.36	2.6
Bloomfield.....	C. O.	572	29	2,652.87		61,222	145	35	1.52	4.3
Blyth.....	Nia.	641	161	3,043.78		66,905	140	40	1.85	4.5
Bolton.....	Nia.	599	98	3,011.53		73,125	146	42	1.75	4.1
Bothwell.....	Nia.	630	217	2,792.64		79,691	154	44	1.54	3.5
Bradford.....	G. B.	915	74	4,719.87		99,570	190	44	2.10	4.8
Brantford Twp..	Nia.	7,075	79	18,466.36		803,210	739	93	2.14	2.3
Brechin.....	G. B.	P.V.	18	980.98		17,425	40	36	2.04	5.6
Bridgeport.....	Nia.	P.V.	98	3,537.63		169,151	98	149	3.13	2.1
Brigden.....	Nia.	P.V.	233	2,298.61		54,819	105	44	1.85	4.2
Brussels.....	Nia.	736	159	4,363.13		118,684	181	55	2.03	3.7
Burford.....	Nia.	P.V.	83	3,817.53		152,740	177	71	1.79	2.5
Burgessville....	Nia.	P.V.	116	1,209.99		33,154	50	55	2.02	3.6
Caledonia.....	Nia.	1,450	65	3,795.47		101,973	241	35	1.31	3.7
Campbellville...	Nia.	P.V.	96	1,136.99		20,488	38	45	2.49	5.5
Cannington.....	G. B.	889	36	4,557.85		154,477	226	56	1.68	2.9
Cayuga.....	Nia.	619	82	2,060.63		48,029	80	50	2.15	4.3
Chatsworth.....	G. B.	316	23	1,196.35		17,938	57	27	1.81	6.7

*11 months' operation.

‡Includes certain rural consumers.

†13 " " "

"D"—Continued

in Ontario Municipalities Served by the Commission
and for Power Service during the Year 1929

VILLAGES, AND SUBURBAN AREAS

however, exerts upon the economic life of the Province a most beneficial influence. It should further be appreciated that about 35 per cent of these municipalities obtain their power, not from Niagara, but from relatively small and isolated water-power developments throughout the Province. The net cost per kilowatt-hour given in the table is the cost inclusive of all charges. Consult also introduction to Statement "D," page 360.

Commercial light service						Power service				Total number of consumers
Revenue	Consumption	Number of consumers	Average monthly consumption	Average monthly bill	Net cost per kw-hr.	Revenue	Number of consumers	Average horse-power	Average cost per horse-power	
\$ c.	kw-hr.		kw-hr.	\$ c.	cts.	\$ c.			\$ c.	
3,157.19	134,227	80	156	3.52	2.4	13,154.60	19	491	26.79	574
820.26	17,634	17	86	4.06	4.6	1,537.81	3	61	25.12	156
1,525.03	27,794	44	53	2.95	5.5	1,162.30	1	45	25.82	176
5,389.77	93,570	104	74	4.27	5.8	2,828.91	14	120	23.57	443
2,515.88	48,379	58	75	3.88	5.2	1,604.30	4	48	35.88	218
2,503.89	52	601.75	5	630
751.54	12,554	17	61	3.68	6.0	227.06	1	11	21.44	55
1,288.50	33,067	39	76	2.98	3.9	1,010.97	3	26	38.88	132
3,569.81	47,812	82	49	3.67	7.4	1,685.38	4	45	37.45	242
.....	38	158
1,623.38	68,029	49	118	2.81	2.4	872.98	6	37	23.53	242
901.18	34,714	30	103	2.68	2.6	6,405.43	3	226	28.29	154
151.62	4,386	5	73	2.52	3.4	868.34	2	57	15.23	80
856.25	24,364	30	70	2.46	3.5	7,782.16	4	330	23.56	155
2,390.31	101,852	57	151	3.55	2.3	2,459.10	9	97	25.35	445
2,573.77	43,068	34	102	6.12	6.0	3,476.61	6	98	35.47	152
1,508.22	42,324	33	112	3.93	3.6	1,330.22	4	53	25.19	211
5,526.61	241,191	114	174	4.00	2.3	4,815.44	12	205	23.48	615
867.69	20,086	25	69	3.01	4.3	3,067.44	7	97	31.75	177
1,556.69	33,321	53	56	2.64	4.7	1,241.74	5	50	24.83	198
894.67	25,808	40	51	1.77	3.5	2,548.77	9	95	26.74	195
1,457.63	43,529	50	72	2.42	3.3	1,025.93	6	49	20.93	210
3,584.63	64,637	57	97	5.43	5.5	5,207.87	7	183	28.45	254
3,680.30	195,581	46	379	7.13	1.8	3,735.39	4	106	35.37	789
1,063.45	20,932	27	67	3.40	5.0	986.28	4	38	25.95	71
1,058.20	33,515	16	186	5.87	3.2	1,601.56	3	53	29.99	117
1,695.15	44,909	41	91	3.44	3.8	2,166.98	6	46	47.10	152
2,315.22	53,247	58	76	3.47	4.3	487.05	1	15	32.47	240
1,018.04	35,966	35	85	2.42	2.8	2,027.79	4	78	26.06	216
645.97	18,654	23	74	2.56	3.5	1,241.87	2	43	28.88	75
4,379.83	149,800	85	147	4.29	2.9	3,500.71	10	134	26.13	343
456.35	13,105	8	136	4.75	3.5	46
2,194.62	66,048	65	82	2.68	3.3	890.05	11	66	13.48	302
1,993.33	42,472	46	77	3.61	4.7	969.37	3	25	38.77	129
1,441.66	22,177	35	52	3.43	6.5	404.30	1	29	20.21	93

STATEMENT

Statistics Relating to the Supply of Electric Energy to Consumers
For Domestic Service, for Commercial Light Service

Group III—SMALL TOWNS (less than 2,000 population),

Municipality	System	Population	Distance from generating station	Domestic service					
				Revenue	Consumption	Number of consumers	Average monthly consumption	Average monthly bill	Net cost per kw-hr.
			miles	\$ c.	kw-hr.		kw-hr.	\$ c.	cts.
Chesley.....	G. B.	1,801	46	7,230.25	227,762	405	47	1.52	3.2
Chesterville.....	St. L.	1,013	44	4,282.23	163,348	212	65	1.71	2.6
Chippawa.....	Nia.	1,207	4	6,323.20	293,798	250	95	2.05	2.1
Clifford.....	Nia.	493	173	1,780.21	30,204	90	29	1.74	5.8
Clinton.....	Nia.	1,936	155	11,165.86	475,568	502	79	1.86	2.3
Coldwater.....	G. B.	610	17	2,436.09	105,805	126	69	1.59	2.3
Comber.....	Nia.	P.V.	216	2,459.37	68,548	98	58	2.06	3.6
Cookstown.....	G. B.	P.V.	65	2,063.72	25,388	92	23	1.86	8.1
Cottam.....	Nia.	P.V.	257	2,266.99	48,708	100	42	1.98	4.6
Courtright.....	Nia.	417	215	1,894.64	29,797	71	35	2.28	6.3
Creemore.....	G. B.	605	60	1,984.67	53,969	145	31	1.12	3.6
Dashwood.....	Nia.	P.V.	163	1,522.87	31,946	61	43	2.08	4.7
Delaware.....	Nia.	P.V.	137	1,240.79	21,979	48	38	2.15	5.6
Dorchester.....	Nia.	P.V.	129	2,599.39	84,676	129	55	1.69	3.0
Drayton.....	Nia.	574	169	2,695.13	74,664	150	40	1.46	3.7
Dresden.....	Nia.	1,424	210	5,169.50	150,757	348	35	1.23	3.4
Drumbo.....	Nia.	P.V.	90	1,883.66	64,038	77	65	1.93	2.9
Dublin.....	Nia.	P.V.	140	996.88	19,156	45	38	2.02	5.2
Dundalk.....	G. B.	560	18	2,302.98	62,370	151	34	1.26	3.6
Durham.....	G. B.	1,720	23	5,460.40	154,635	372	35	1.25	3.5
Dutton.....	Nia.	802	152	3,229.98	126,257	202	52	1.38	2.5
Elmvale.....	G. B.	P.V.	32	2,241.25	69,825	148	42	1.34	3.2
Elmwood.....	G. B.	P.V.	40	972.39	13,011	50	21	1.62	7.4
Elora.....	Nia.	1,216	94	6,696.47	255,748	290	74	1.95	2.6
Embro.....	Nia.	431	107	2,557.32	82,143	95	71	2.21	3.2
Erieau.....	Nia.	201	210	2,779.71	43,454	121	30	1.94	6.3
*Erie Beach.....	Nia.	21	209	1,189.01	14,316	54	22	1.83	8.3
Essex.....	Nia.	1,821	254	8,133.46	265,041	408	54	1.66	3.1
Etobicoke Twp.....	Nia.	13,633	73	85,915.07	3,895,854	3,582	93	2.07	2.2
Exeter.....	Nia.	1,583	155	10,080.06	407,018	430	79	1.96	2.4
Fergus.....	Nia.	2,080	94	12,730.43	543,445	572	82	1.93	2.3
Finch.....	St. L.	344	53	1,940.27	17,399	67	21	2.44	11.1
Flesherton.....	G. B.	442	7	2,114.36	52,335	122	43	1.76	4.0
Fonthill.....	Nia.	727	25	4,342.13	147,452	204	60	1.77	2.9
Forest.....	Nia.	1,415	256	9,641.81	279,155	439	53	1.84	3.4
Georgetown.....	Nia.	1,973	100	11,536.17	570,254	611	78	1.58	2.0
Glencoe.....	Nia.	793	229	5,240.13	123,507	215	48	2.05	4.2
Grand Valley.....	G. B.	546	51	2,658.35	50,500	133	31	1.67	5.2
Granton.....	Nia.	P.V.	147	1,547.39	55,653	78	61	1.69	2.7
Gravenhurst.....	G. B.	1,846	7	7,108.78	303,984	411	62	1.44	2.3

*Unusual conditions—Summer resort.

"D"—Continued

in Ontario Municipalities Served by the Commission
and for Power Service during the Year 1929

VILLAGES AND SUBURBAN AREAS

Commercial light service						Power service				Total number of consumers
Revenue	Consumption	Number of consumers	Average monthly consumption	Average monthly bill	Net cost per kw-hr.	Revenue	Number of consumers	Average horse-power	Average cost per horse-power	
\$ c.	kw-hr.		kw-hr.	\$ c.	cts.	\$ c.			\$ c.	
4,098.54	151,304	102	124	3.38	2.7	9,499.47	20	299	32.13	527
2,375.93	76,552	60	119	3.24	3.1	4,638.96	3	161	28.74	275
1,462.89	81,980	42	163	2.90	1.8	1,474.89	5	40	36.87	297
1,261.29	27,244	36	61	3.06	4.6	96.90	1	5	19.38	127
5,190.14	174,160	116	121	3.60	2.9	6,062.22	15	260	23.31	633
1,478.17	57,008	58	84	2.19	2.6	3,467.01	4	128	27.08	188
2,068.03	49,685	45	90	3.74	4.1	3,483.47	2	91	38.27	145
1,576.84	20,617	36	47	3.65	7.6	73.96	2	8	9.24	130
1,290.76	37,873	27	121	4.13	3.4	467.08	2	20	23.35	129
1,150.26	27,539	22	104	4.35	4.1	208.44	1	5	41.68	94
1,977.44	53,418	55	78	2.89	3.7	1,526.95	5	61	25.03	205
1,008.11	17,438	25	58	3.36	5.7	1,347.66	1	43	31.34	87
730.40	15,575	19	72	3.38	4.6	67
1,049.28	25,324	31	68	2.82	4.1	590.50	2	32	18.46	162
1,941.69	42,218	51	69	3.17	4.6	1,487.04	5	58	25.64	206
4,383.34	166,876	123	113	2.96	2.6	6,219.15	14	215	28.92	485
669.59	21,872	23	82	2.53	3.0	904.58	2	29	31.24	102
792.72	15,097	18	59	3.14	5.2	1,183.76	4	37	32.25	67
2,242.77	65,968	76	73	2.49	3.3	2,459.27	3	117	21.01	230
4,230.01	133,715	102	109	3.45	3.1	15,117.81	12	501	30.17	486
2,615.80	96,750	71	115	3.11	2.7	2,926.93	8	128	22.77	281
1,491.82	48,306	55	77	2.39	3.0	4,162.69	9	173	24.06	212
547.17	7,614	19	33	2.39	7.1	1,478.04	1	33	44.78	70
3,864.94	113,562	76	126	4.29	3.4	9,145.98	3	344	26.57	369
1,515.56	28,749	40	58	3.08	5.2	1,295.98	3	45	28.80	138
1,003.35	26,271	11	218	8.36	3.8	278.02	1	5	55.60	133
202.94	3,605	2	150	8.45	5.6	56
5,971.76	189,834	115	137	4.32	3.1	6,141.99	17	266	23.09	540
21,526.44	1,031,647	327	263	5.50	2.0	15,091.52	22	705	21.40	3,931
4,651.43	151,310	119	109	3.37	3.0	6,306.00	10	270	23.35	559
6,025.63	203,621	114	152	4.52	3.0	9,070.97	15	327	27.73	701
1,638.77	15,299	33	42	4.55	10.7	1,413.60	1	30	46.74	101
1,766.62	43,535	40	93	3.77	4.0	291.65	1	25	11.66	163
841.07	32,583	25	123	3.18	2.5	666.22	3	24	27.75	232
4,477.11	131,224	131	86	2.96	3.4	4,994.93	23	199	25.15	593
5,513.76	259,536	125	168	3.58	2.1	20,155.32	25	852	23.65	761
3,524.91	89,355	74	103	4.07	3.9	2,634.33	6	105	25.08	295
2,020.19	33,595	53	53	3.23	6.0	1,809.24	2	58	33.09	188
1,026.95	32,333	31	86	2.76	3.1	1,111.89	1	39	28.51	110
4,673.52	264,904	62	356	6.28	1.8	8,573.43	14	347	24.71	487

STATEMENT

Statistics Relating to the Supply of Electric Energy to Consumers
For Domestic Service, for Commercial Light Service

Group III—SMALL TOWNS (less than 2,000 population),

Municipality	System	Popula- tion	Distance from generating station	Domestic service							
				Revenue	Consumption	Number of con- sumers	Average monthly consumption	Average monthly bill	Net cost per kw-hr.		
			miles	\$	c.	kw-hr.		kw-hr.	\$	c.	cts.
Hagersville.....	Nia.	1,290	75	4,119.17		172,727	288	51	1.23		2.3
Harriston.....	Nia.	1,145	167	5,890.16		210,442	307	58	1.62		2.7
Harrow.....	Nia.	P.V.	267	6,916.42		265,732	211	108	2.81		2.6
Havelock.....	C. O.	1,134	25	6,343.23		131,517	289	37	1.82		4.8
Hensall.....	Nia.	748	161	4,024.20		126,415	171	63	2.03		3.1
Highgate.....	Nia.	359	217	1,603.17		37,035	91	33	1.45		4.3
Holstein.....	G. B.	P.V.	34	1,015.50		7,860	48	13	1.80		12.9
Humberstone.....	Nia.	1,766	22	8,978.01		297,218	449	58	1.77		3.0
Jarvis.....	Nia.	460	81	1,539.00		37,093	81	38	1.60		4.1
Kemptville.....	Rid.	1,269	62	5,644.19		138,690	267	42	1.74		4.0
Kirkfield.....	G. B.	P.V.	35	681.12		11,398	26	39	2.36		5.9
Lakefield.....	C. O.	1,469	8	6,133.18		152,657	289	44	1.77		4.2
Lambeth.....	Nia.	P.V.	130	3,213.60		89,282	101	75	2.73		3.5
Lanark.....	Rid.	579	21	2,240.73		36,512	115	26	1.60		6.1
Lancaster.....	St. L.	560	25	1,935.65		23,181	71	27	2.30		8.3
La Salle.....	Nia.	623	248	8,441.06		333,409	195	159	4.04		2.5
London Twp....	Nia.	7,448	128	7,508.40		267,391	285	78	1.90		2.8
Lucan.....	Nia.	573	141	4,561.55		162,635	168	80	2.26		2.8
Lucknow.....	G. B.	1,062	68	6,187.28		147,614	259	49	2.10		4.1
Lynden.....	Nia.	P.V.	62	1,592.65		56,288	75	62	1.77		3.0
Markdale.....	G. B.	797	7	3,182.94		114,133	180	53	1.48		2.7
Markham.....	Nia.	956	114	5,124.65		130,346	243	45	1.78		3.9
Marmora.....	C. O.	853	20	3,315.56		58,860	184	27	1.55		5.6
Martintown....	St. L.	P.V.	14	723.96		9,871	33	24	1.82		7.4
Maxville.....	St. L.	774	26	2,964.74		34,078	128	22	1.96		8.6
Merlin.....	Nia.	P.V.	219	1,908.83		54,383	100	46	1.62		3.5
Milton.....	Nia.	1,875	88	10,323.42		416,435	454	77	1.92		2.4
Milverton.....	Nia.	1,025	139	4,742.88		208,783	220	79	1.80		2.3
Mitchell.....	Nia.	1,574	135	8,884.55		397,891	440	76	1.71		2.2
Moorefield.....	Nia.	P.V.	168	741.56		14,533	50	24	1.25		5.1
Mt. Brydges....	Nia.	P.V.	141	2,478.49		68,884	128	46	1.66		3.7
Mt. Forest.....	G. B.	1,911	38	7,074.82		242,147	394	52	1.52		2.9
Neustadt.....	G. B.	408	40	2,067.97		19,368	90	18	1.95		10.6
Newbury.....	Nia.	288	223	1,010.36		19,757	59	27	1.42		5.1
New Hamburg...	Nia.	1,446	106	9,503.36		441,868	353	108	2.32		2.1
Niagara-on-the- Lake.....	Nia.	1,606	13	12,379.41		634,869	427	127	2.47		1.9
Nipigon.....	T. B.	P.V.	14	2,212.42		40,428	101	34	1.90		5.4
Norwich.....	Nia.	1,279	110	7,073.95		345,479	340	85	1.74		2.1
Norwood.....	C. O.	752	10	4,319.15		88,733	206	35	1.73		4.8
Oil Springs.....	Nia.	417	226	1,331.87		24,656	69	30	1.64		5.4

"D"—Continued

in Ontario Municipalities Served by the Commission
and for Power Service during the Year 1929

VILLAGES AND SUBURBAN AREAS

Commercial light service						Power service				Total number of consumers
Revenue	Consumption	Number of consumers	Average monthly consumption	Average monthly bill	Net cost per kw-hr.	Revenue	Number of consumers	Average horse-power	Average cost per horse-power	
\$ c.	kw-hr.		kw-hr.	\$ c.	cts.	\$ c.			\$ c.	
3,948.38	195,096	106	157	3.19	2.0	29,403.09	14	1,344	21.86	408
3,554.23	112,851	92	99	3.15	3.1	6,713.33	12	256	26.19	411
3,965.06	134,985	70	165	4.85	2.9	3,086.78	4	103	29.96	285
1,894.48	41,280	50	72	3.28	4.5	6,470.91	3	195	33.15	342
1,520.56	57,475	58	82	2.18	2.6	3,008.82	13	107	28.11	242
910.55	24,050	35	58	2.23	3.7	1,987.02	6	59	33.33	132
575.04	5,667	17	27	2.81	10.1	272.54	1	8	36.33	66
3,119.88	124,566	67	162	4.06	2.5	5,406.59	10	219	24.73	526
1,227.14	39,623	36	130	3.93	3.0	4,079.10	4	140	29.20	121
3,566.50	88,207	78	98	3.96	4.0	4,593.20	6	152	30.27	351
693.77	12,776	17	70	3.85	5.5	357.34	1	20	17.86	44
5,092.93	124,332	76	136	5.58	4.1	3,040.66	7	126	24.13	372
1,132.23	45,496	19	223	5.55	2.4	306.57	1	7	43.79	121
1,182.53	21,814	33	55	2.98	5.4	122.63	2	5	24.53	150
2,211.59	23,944	39	55	5.11	9.2	110
3,749.86	133,019	27	443	12.49	2.8	3,208.34	3	82	38.93	225
1,275.03	42,210	13	293	8.85	3.0	1,327.14	3	38	34.92	301
1,818.47	49,877	43	98	3.60	3.6	2,196.81	9	87	25.25	220
3,360.79	63,215	84	63	3.36	5.3	4,010.84	5	113	35.55	348
876.17	34,492	20	143	3.65	2.5	936.56	1	42	22.59	96
2,369.41	71,307	74	78	2.59	3.3	1,134.51	9	95	11.94	263
2,758.31	60,992	67	78	3.52	4.5	2,787.30	10	101	27.70	320
1,793.93	40,962	48	72	3.11	4.3	474.28	3	25	19.20	235
845.50	11,341	19	49	3.70	7.4	52
1,985.41	28,524	46	49	3.44	6.9	260.16	2	5	54.65	176
1,372.03	44,361	40	94	2.93	3.1	4,728.90	4	134	35.23	144
5,180.34	192,233	101	166	4.49	2.7	31,209.49	21	1,152	27.09	576
2,525.71	84,151	68	103	3.10	3.0	9,932.24	8	421	23.59	296
4,714.13	188,348	114	137	3.41	2.5	6,151.74	22	299	20.95	576
601.59	10,098	26	32	1.92	5.9	1,314.92	2	38	34.24	78
925.03	22,578	35	58	2.40	4.0	1,015.97	3	31	32.77	166
5,205.06	169,733	136	104	3.18	3.3	6,320.65	12	265	23.85	542
1,328.91	16,616	26	53	4.90	7.9	120.08	2	3	40.03	118
708.30	9,979	28	33	2.36	7.0	619.37	1	26	23.82	88
4,018.36	143,265	87	131	4.05	2.8	6,173.08	11	258	24.71	451
3,014.77	134,779	73	155	3.48	2.3	2,651.40	10	99	26.78	510
1,858.87	49,192	36	128	4.84	3.7	137
2,860.87	109,721	85	106	2.77	2.6	2,570.36	8	120	21.43	433
2,301.73	44,631	66	54	2.82	5.1	1,871.15	4	70	26.88	276
1,082.01	23,741	35	56	2.60	4.6	9,517.24	36	283	33.62	140

STATEMENT

Statistics Relating to the Supply of Electric Energy to Consumers
For Domestic Service, for Commercial Light Service

Group III—SMALL TOWNS (less than 2,000 population)

Municipality	System	Popula- tion	Distance from generating station	Domestic service						
				Revenue	Consumption	Number of con- sumers	Average monthly consumption	Average monthly bill	Net cost per kw-hr.	
			miles	\$	c.	kw-hr.	kw-hr.	\$	c.	cts.
Omemeë.....	C. O.	511	15	2,281.74		54,740	127	35	1.48	4.1
Otterville.....	Nia.	P.V.	115	2,040.15		62,450	107	50	1.63	3.2
Paisley.....	G. B.	730	56	3,547.23		45,966	168	23	1.78	7.7
Palmerston.....	Nia.	1,650	161	10,031.47		483,815	390	104	2.23	2.0
Parkhill.....	Nia.	959	157	4,536.89		107,595	215	42	1.76	4.2
Plattsville.....	Nia.	P.V.	96	2,007.90		36,435	87	36	1.96	5.5
Point Edward....	Nia.	1,371	209	5,522.02		198,451	295	58	1.61	2.7
Port Credit.....	Nia.	1,381	69	10,828.26		616,017	380	137	2.43	1.7
Port Dalhousie... Port Dover.....	Nia. Nia.	1,580 1,572	21 108	11,929.22 6,262.51		668,070 170,627	564 364	99 42	1.78 1.48	1.7 3.6
Port McNicoll... Port Perry..... Port Rowan..... Port Stanley.... Priceville.....	G. B. G. B. Nia. Nia. G. B.	879 1,150 669 618 P.V.	21 58 124 146 12	3,123.44 6,654.25 2,215.22 10,373.76 538.17		85,729 170,032 37,085 384,366 4,361	159 271 74 565 25	44 52 43 68 14	1.63 2.06 2.60 1.83 1.79	3.7 3.9 5.9 2.6 12.3
Princeton.....	Nia.	P.V.	96	2,556.46		45,547	89	44	2.50	5.6
Queenston.....	Nia.	P.V.	7	2,536.28		111,394	66	147	3.35	2.2
Richmond.....	Ott.	365	19	1,298.53		22,452	36	51	3.00	5.7
Richmond Hill... Ridgetown.....	Nia. Nia.	1,170 1,986	103 211	5,698.62 9,639.22		202,248 398,048	337 533	52 62	1.47 1.50	2.8 2.4
Ripley.....	G. B.	449	69	2,791.34		40,473	100	35	2.42	6.8
Rockwood.....	Nia.	P.V.	87	2,562.05		101,990	138	63	1.59	2.5
Rodney.....	Nia.	712	163	2,932.60		92,292	192	39	1.25	3.1
Russell.....	St. L.	P.V.	58	2,369.34		30,544	102	25	1.99	7.7
St. Clair Beach..	Nia.	136	247	1,915.49		84,010	43	170	3.89	2.2
St. George.....	Nia.	P.V.	82	2,546.38		150,596	131	98	1.65	1.6
St. Jacobs.....	Nia.	P.V.	102	2,874.02		137,670	102	114	2.39	2.0
Scarboro Twp....	Nia.	15,325	87	69,416.10		3,157,665	3,972	71	1.56	2.2
Seaforth.....	Nia.	1,670	147	8,968.11		390,076	470	70	1.59	2.2
Shelburne.....	G. B.	1,120	31	5,498.07		157,406	295	45	1.57	3.4
Springfield.....	Nia.	397	151	1,751.54		50,037	89	45	1.60	3.5
Stamford Twp....	Nia.	6,650	2	53,896.04		2,946,777	1,477	177	3.23	1.8
Stayner.....	G. B.	967	53	3,519.57		140,348	223	53	1.33	2.5
Stouffville.....	Nia.	1,071	110	5,517.15		126,823	303	36	1.60	4.3
Sunderland.....	G. B.	P.V.	44	1,823.26		28,255	97	24	1.56	6.4
Sutton.....	Nia.	825	114	6,329.53		120,176	350	29	1.54	5.2
Tara.....	G. B.	453	34	2,891.48		45,760	114	34	2.15	6.3
Tavistock.....	Nia.	965	129	6,179.39		303,526	245	107	2.12	2.0
Tecumseh.....	Nia.	2,164	246	15,772.85		479,448	491	88	2.90	3.2
Teeswater.....	G. B.	813	58	4,785.42		68,762	208	28	1.97	6.9

"D"—Continued

in Ontario Municipalities Served by the Commission
and for Power Service during the Year 1929

VILLAGES AND SUBURBAN AREAS

Commercial light service						Power service				Total number of consumers
Revenue	Consumption	Number of consumers	Average monthly consumption	Average monthly bill	Net cost per kw-hr.	Revenue	Number of consumers	Average horse-power	Average cost per horse-power	
\$ c.	kw-hr.		kw-hr.	\$ c.	cts.	\$ c.			\$ c.	
1,101.55	25,321	36	55	2.41	4.4	303.87	7	19	16.24	170
1,682.60	46,353	42	96	3.50	3.6	706.98	3	25	28.05	152
2,194.52	49,907	49	81	3.58	4.3	1,201.38	4	34	35.33	221
5,337.20	533,528	109	6,981.60	9	194	35.98	508
2,931.53	73,565	76	81	3.21	3.9	1,583.51	5	71	22.30	296
989.60	19,500	25	65	3.30	5.1	108.00	1	5	21.60	113
1,790.13	53,301	43	103	3.46	3.3	10,805.26	13	480	22.71	351
4,573.41	221,808	95	217	4.48	2.1	1,587.47	4	67	23.69	479
2,360.92	134,586	48	238	4.18	1.7	3,977.48	9	195	20.39	621
4,839.88	150,592	133	96	3.10	3.2	4,332.29	13	188	23.10	510
564.61	17,691	28	54	1.74	3.1	72.45	1	2	36.22	188
1,899.07	49,487	72	60	2.32	3.8	4,022.73	12	145	27.74	355
1,678.88	26,101	32	68	4.37	6.4	38.41	1	1	38.41	107
2,937.12	72,267	74	81	3.30	4.0	4,284.30	13	139	30.82	652
278.33	2,700	9	25	2.57	10.3	34
368.12	17,711	13	98	2.04	2.0	1,992.24	1	43	46.22	103
206.64	6,887	6	95	2.87	3.0	850.85	1	29	29.64	73
1,513.84	25,743	27	79	4.67	5.8	63
2,960.39	127,252	57	186	4.32	2.3	2,577.82	12	128	20.15	406
4,921.64	200,171	130	128	3.15	2.4	7,106.73	22	348	20.44	685
2,403.90	27,784	46	51	4.45	8.6	146
967.52	29,399	30	40	1.32	3.2	168
2,282.00	71,232	71	86	2.75	3.2	1,362.13	5	84	16.17	268
1,446.23	19,818	33	51	3.76	7.2	135
2,187.07	40,541	6	48	2.60	5.3	698.87	2	20	34.99	51
780.10	33,974	31	91	2.09	2.2	2,228.28	3	92	24.29	165
1,188.01	41,646	25	133	3.80	2.8	3,406.33	6	120	28.26	133
14,815.49	582,194	302	175	4.45	2.5	24,093.64	27	871	27.67	4,301
5,427.10	217,676	122	148	3.70	2.4	8,147.21	14	346	18.24	606
3,870.54	118,963	94	105	3.43	3.2	2,934.28	8	125	23.47	397
893.57	16,588	35	41	2.25	5.3	3,168.34	4	107	29.61	128
5,854.51	167,141	109	107	4.31	3.5	5,997.40	13	288	20.79	1,599
2,177.64	77,576	73	92	2.59	2.8	2,521.76	10	123	20.50	306
2,510.06	59,322	82	63	2.68	4.2	1,361.99	5	60	22.69	390
1,677.40	33,767	39	72	3.58	4.9	272.74	3	12	23.19	139
2,804.74	52,345	71	66	3.54	5.3	1,281.45	3	35	36.66	424
1,836.87	17,461	38	38	4.02	10.5	1,128.95	4	34	33.20	156
1,928.10	78,686	72	91	2.23	2.4	8,663.42	6	340	25.47	323
3,943.86	131,077	51	227	6.84	3.0	4,326.87	2	112	38.63	544
3,041.25	45,168	60	64	4.36	6.7	833.33	7	33	28.28	275

STATEMENT

Statistics Relating to the Supply of Electric Energy to Consumers
For Domestic Service, for Commercial Light Service

Group III—SMALL TOWNS (less than 2,000 population),

Municipality	System	Popula- tion	Distance from generating station	Domestic service					
				Revenue	Consumption	Number of con- sumers	Average monthly consumption	Average monthly bill	Net cost per kw-hr.
			miles	\$ c.	kw-hr.		kw-hr.	\$ c.	cts.
Thamesford.....	Nia.	P.V.	136	2,211.84	72,772	111	55	1.66	3.0
Thamesville.....	Nia.	845	207	4,489.52	169,802	207	72	1.92	2.6
Theford.....	Nia.	569	268	2,429.09	46,634	127	31	1.61	5.2
Thorndale.....	Nia.	P.V.	136	1,421.75	28,751	71	35	1.76	4.9
Thornton.....	G. B.	P.V.	58	1,092.52	15,604	49	28	1.97	7.0
Tilbury.....	Nia.	1,992	209	6,475.48	232,163	410	49	1.37	2.7
Toronto Twp....	Nia.	7,914	67	47,354.32	2,675,643	1,600	146	2.58	1.7
Tottenham.....	G. B.	535	82	2,937.00	37,692	120	27	2.07	7.7
Trafalgar Twp., No. 1.....	Nia.	3,834	11,655.63	451,395	229	156	4.29	2.5
*Trafalgar Twp., No. 2.....	Nia.	112
Uxbridge.....	G. B.	1,417	60	6,938.62	187,935	311	53	1.99	3.6
Victoria Harbor.	G. B.	1,382	17	2,523.29	71,175	147	40	1.42	3.5
Wardsville.....	Nia.	224	225	978.78	13,759	48	23	1.66	7.1
Warkworth.....	C. O.	P.V.	17	1,827.93	29,986	87	28	1.73	6.0
Waterdown.....	Nia.	871	57	4,277.71	179,934	212	72	1.71	2.3
Waterford.....	Nia.	1,070	94	6,649.49	400,698	315	107	1.78	1.6
Watford.....	Nia.	1,030	256	6,071.05	163,522	268	50	1.89	3.7
Waubashene....	G. B.	P.V.	12	1,864.11	59,283	112	44	1.39	3.1
Wellesley.....	Nia.	P.V.	111	2,603.62	88,876	118	63	1.87	2.9
Wellington.....	C. O.	832	22	4,386.64	108,374	259	35	1.42	4.0
West Lorne.....	Nia.	795	159	3,147.01	84,575	191	37	1.39	3.7
Wheatley.....	Nia.	738	279	3,955.10	104,637	174	51	1.93	3.7
Williamsburg....	St. L.	P.V.	28	1,186.24	34,381	55	52	1.79	3.4
Winchester.....	St. L.	992	38	5,258.47	240,164	270	75	1.64	2.2
Woodbridge.....	Nia.	717	85	4,640.53	207,501	214	81	1.81	2.2
Woodville.....	G. B.	407	40	1,750.71	42,123	93	38	1.58	4.1
Wyoming.....	Nia.	490	239	2,047.75	36,040	124	25	1.41	5.6
York, East, Twp.	Nia.	25,100	86	136,451.58	5,747,622	7,664	65	1.54	2.3
York, North Twp.	Nia.	9,510	84	59,433.15	1,957,205	1,870	91	2.78	3.0
Zurich.....	Nia.	P.V.	168	2,788.03	72,615	116	53	2.05	3.8

*8 months' operation.

"D"—Concluded

in Ontario Municipalities Served by the Commission
and for Power Service during the Year 1929

VILLAGES AND SUBURBAN AREAS

Commercial light service						Power service				Total number of consumers
Revenue	Consumption	Number of consumers	Average monthly consumption	Average monthly bill	Net cost per kw-hr.	Revenue	Number of consumers	Average horse-power	Average cost per horse-power	
\$ c.	kw-hr.		kw-hr.	\$ c. cts.		\$ c.			\$ c.	
1,563.77	49,650	33	125	3.95	3.1	3,275.92	8	106	30.85	152
4,040.11	133,530	78	130	3.96	3.1	1,938.03	7	91	21.29	292
1,438.38	33,944	39	72	3.07	4.2	822.20	3	32	26.00	169
988.06	26,211	29	84	3.16	3.7	1,264.18	1	31	41.04	101
555.99	6,342	17	33	2.89	8.7	364.56	2	17	21.44	68
6,959.33	266,143	125	181	4.75	2.6	13,627.04	15	611	22.28	550
11,461.19	457,857	147	267	6.67	2.5	4,863.57	17	235	20.69	1,764
2,347.56	29,020	56	45	3.69	8.0	1,099.61	40	6	18.33	182
666.02	16,922	2	705	27.75	3.9	944.90	11	55	17.18	242
.....										112
3,575.94	87,668	94	77	3.17	4.0	1,546.64	15	82	18.79	420
935.89	28,723	26	82	2.68	3.2	70.13	2	6	11.69	175
1,204.92	14,699	25	53	4.36	8.1	73
1,389.67	22,822	41	46	2.82	6.0	128
723.36	36,893	27	113	2.23	1.9	1,943.03	6	78	24.91	245
1,869.24	123,251	65	160	2.43	1.5	4,806.74	11	229	21.01	391
3,429.51	73,212	79	77	3.61	4.6	2,577.22	5	86	29.96	352
438.35	15,587	18	81	2.28	2.8	449.44	6	28	16.05	136
841.84	24,624	28	73	2.50	3.4	2,686.58	4	84	31.90	150
1,976.58	64,596	61	89	2.75	3.0	2,954.92	8	102	28.88	328
2,050.19	69,975	70	94	2.75	2.9	7,961.50	5	308	26.17	266
2,724.45	67,226	57	94	3.84	4.0	1,024.74	2	39	26.27	233
475.51	11,816	19	51	2.08	4.0	200.35	1	15	13.52	75
2,751.04	100,591	63	137	3.89	2.7	754.66	3	37	20.25	336
1,620.09	59,210	43	109	3.00	2.7	3,359.88	6	154	21.85	263
1,043.00	22,652	27	69	3.21	4.6	1,153.81	3	50	23.51	123
1,318.78	23,522	43	45	2.55	5.6	114.83	1	10	11.48	168
14,715.32	718,083	305	202	4.15	2.0	47,039.81	29	1,899	24.76	7,998
9,577.93	296,684	159	172	5.58	3.2	10,483.81	25	432	24.27	2,054
1,763.37	41,021	47	75	3.26	4.2	52.24	2	2	26.12	165

STATEMENT "E"

Cost of Power to Municipalities and Rates to Consumers for Domestic Service—Commercial Light Service—Power Service in Ontario Municipalities Served by the Hydro-Electric Power Commission for the Year 1929

In Statement "E" are presented the rate schedules applicable to consumers for domestic service, for commercial light service and for power service in each of the co-operating municipalities receiving service at cost through the Hydro-Electric Power Commission.* The cost per horsepower of the power supplied at wholesale by the Commission to the municipality, which is an important factor in determining the rates to consumers, is also stated.

Cost of Power to Municipalities

The figures of the first column in the table represent the total cost for the year of the power supplied by the Commission to the municipality, divided by the number of horsepower supplied. Details respecting these costs are given in the "Cost of Power" tables relating to the several systems, as presented in Section IX, and an explanation of the items making up the cost of power is given in the introduction to that Section.

Rates to Consumers

The Power Commission Act stipulates that "The rates chargeable by any municipal corporation generating or receiving and distributing electrical power or energy shall at all times be subject to the approval and control of the Commission." In accordance with the Act and in pursuance of its fundamental principle of providing service at cost, the Commission requires that accurate cost records be kept in each municipality, and exercises a continuous supervision over the rates charged to consumers.

From the commencement of its operations, the Commission introduced in the municipalities which it serves, scientifically-designed rate schedules for each of the three main classes into which the electrical service is usually divided, namely: residential or domestic service, commercial light service, and power service, and the schedules in use during the past year are presented in the tables of this statement.

*Except townships served as parts of rural power districts, for which consult latter part of Section III.

Domestic Service: Domestic rates apply to electrical service in residences, for all household purposes, including lighting, cooking and the operation of all domestic appliances.

Commercial Light Service: Electrical energy used in stores, offices, churches, schools, public halls and institutions, hotels, public boarding-houses, and in all other premises for commercial purposes, including sign and display lighting, is billed at commercial lighting rates.

Power Service: The rate schedules given for power service in Statement "E" are those governing the supply of power at retail by each of the local municipal utilities. The average amount of power sold, per consumer, under these rates is approximately 40 horsepower—consult Statement "D." The Commission serves certain large power consumers direct on behalf of the various systems of municipalities.

The rates for power service, as given in the tables, are the rates for 24-hour unrestricted power at secondary distribution voltage. For service at primary distribution voltage the rates are usually five per cent lower than those stated. In municipalities where the load conditions and other circumstances permit, lower rates are available for 10-hour power, and for other forms of restricted service. For these classifications, discounts additional to those listed in the table are applicable.

The service charge relates to the connected load or to the maximum demand, as measured by a 10-minute average peak, where a demand meter is installed. The prompt payment discount of 10 per cent on the total monthly bill is given for settlement within 10 days.

Under the tabulation of rates for power service there is a column headed "Basis of rate 130 hours monthly use of demand." This column shows approximately the net annual amount payable for a demand of one horsepower, assuming a monthly use of 130 hours, which includes 30 hours' use each month at the third energy rate. Broadly, the figures in this column serve to indicate approximately the relative cost of power service in the different municipalities listed.

STATEMENT

**Cost of Power to Municipalities and Rates to Consumers for
for the Year 1929, in Ontario Municipalities**

Municipality	Annual cost to the Commission on the works to serve electrical energy to municipality on a horse-power basis	Domestic service					
		Service charge per month	First rate		All additional per kw-hr.	Minimum gross monthly bill	Prompt payment discount
			Number of kw-hr. per month	Per kw-hr. per month			
	\$ c.	cents		cents	cents	\$ c.	%
Acton.....	31.36	33	60	2.3	1.2	0.83	10
Agincourt.....	40.01	33	50	4	2	1.11	10
Ailsa Craig.....	46.94	33	55	3.5	1.5	0.83	10
Alexandria.....	58.48	33	60	6	2	1.39	10
Alliston.....	54.87	33	35	6	2	1.67	10
Alvinston.....	90.60	33	60	6	2	2.22	10
Amherstburg.....	34.81	33	55	3	1.5	0.83	10
Ancaster twp.....	26.99	33	55	3	1.5	0.83	10
Apple Hill.....	63.95	33	60	6	2	1.66	10
Arkona.....	67.77	33	55	5	2	1.66	10
Arthur.....	68.33	33	35	7	2	1.67	10
Athens.....	79.95	33	30	8	2	3.05	10
Aylmer.....	32.00	33	60	2.4	1.2	0.83	10
Ayr.....	33.03	33	60	2.5	1.25	1.11	10
Baden.....	30.41	33	60	2.5	1.25	0.83	10
Barrie.....	29.40	33	60	2	1	0.83	10
Barton twp.....	27.63	33	55	3	1.5	1.11	10
Beachville.....	29.46	33	55	3	1.5	0.83	10
Beaverton.....	32.25	33	60	2.5	1.25	1.11	10
Beeton.....	65.86	33	35	7	2	1.67	10
Belle River.....	34.14	33	55	3.5	1.5	1.11	10
Belleville.....	30.00	33	60	4	2	0.83	10
Blenheim.....	35.27	33	60	2.5	1.25	0.83	10
Bloomfield.....	57.68	33	50	3.5	2	0.83	10
Blyth.....	53.55	33	50	4	2	1.66	10
Bolton.....	41.12	33	50	4	2	1.11	10
Bothwell.....	38.77	33	55	3	1.25	0.83	10
Bradford.....	63.66	33	35	6	2	1.67	10
Brampton.....	27.20	33	60	2	1	0.83	10
Brantford.....	25.38	33	60	2	1	0.83	10
Brantford twp.....	27.45	33	60	2.5	1.25	1.11	10
Brechin.....	43.78	33	40	6	2	1.67	10
Bridgeport.....	32.51	33	55	3	1.5	0.83	10
Brigden.....	66.29	33	60	4	2	1.38	10
Brockville.....	29.47	33	50	2	1	0.83	10
Brussels.....	48.67	33	50	4	2	1.66	10
Burford.....	36.26	33	55	3	1.25	1.11	10
Burgessville.....	37.92	33	50	4	2	1.11	10
Caledonia.....	26.61	33	60	2.5	1.25	0.83	10
Campbellville.....	56.39	33	40	6	2	2.22	10

“E”

Domestic Service—Commercial Light Service—Power Service Served by the Hydro-Electric Power Commission

Commercial light service					Power service							
Service charge per 100 watts min. 50 cents	First 100 hrs. per month per kw-hr.	All additional per kw-hr.	Minimum gross monthly bill	Prompt payment discount	Basis of rate 130 hours monthly use of demand	Service charge per h.p. per month	First 50 hr. per month per kw-hr.	Second 50 hr. per month per kw-hr.	All additional per kw-hr.	Minimum or maximum per h.p. per month	Local discount	Prompt payment discount
cents	cents	cents	\$ c.	%	\$ c.	\$ c.	cents	cents	cents	\$ c.	%	%
5	2.3	0.6	0.83	10	25.00	1.00	2	1.3	0.33	10
5	4	1	1.11	10	32.00	1.00	3.1	2	0.33	10
5	3.5	0.75	0.83	10	32.00	1.00	3.1	2	0.33	10
5	6	1	1.94	10	44.00	1.00	4.9	3.3	0.33	10
5	6	1	1.67	10	40.00	1.00	4.3	2.8	0.33	10
7.5	6	1	2.22	10	59.00	1.00	7.1	4.7	0.33	min. 3.00	10
5	3	0.75	0.83	10	38.00	1.00	4	2.6	0.33	10
5	3	0.75	0.83	10	31.00	1.00	2.9	1.9	0.33	10
5	6	1	2.22	10	55.00	1.00	6.5	4.4	0.33	10
7.5	5	1	1.66	10	55.00	1.00	6.5	4.3	0.33	10
5	7	1	1.67	10	50.00	1.00	5.7	3.8	0.33	10
5	8	1	3.33	10	60.00	1.00	7.2	4.8	0.33	10
5	2.4	0.6	0.83	10	28.00	1.00	2.5	1.6	0.33	10
5	2.5	0.75	1.11	10	38.00	1.00	4	2.6	0.33	10
5	2.5	0.75	0.83	10	26.00	1.00	2.2	1.4	0.33	10
5	2	1	0.83	10	18.00	1.00	1.9	1.2	0.33	25	10
5	3	1.5	1.11	10	30.00	1.00	2.8	1.8	0.33	10
5	3	0.75	0.83	10	22.00	1.00	1.9	1.3	0.33	10	10
5	2.5	1.25	1.11	10	30.00	1.00	2.8	1.8	0.33	10
5	7	1	1.67	10	43.00	1.00	4.7	3.1	0.33	10
5	3.5	0.75	1.11	10	35.00	1.00	3.5	2.3	0.33	10
5	4	2	0.83	10	24.00	1.00	2.3	1.5	0.33	10	10
5	2.5	0.75	0.83	10	35.00	1.00	3.5	2.3	0.33	10
5	3.5	1	0.83	10	45.00	1.00	4.9	3.3	0.33	10
5	4	1	1.66	10	55.00	1.00	6.5	4.3	0.33	10
5	4	1	1.11	10	38.00	1.00	4	2.6	0.33	10
5	3	0.75	0.83	10	38.00	1.00	4	2.6	0.33	10
5	6	1	1.67	10	43.00	1.00	4.7	3.1	0.33	10
5	2	0.75	0.83	10	18.00	1.00	1.9	1.2	0.33	25	10
.....	*3.5	0.35	0.83	10	23.00	1.00	2.1	1.4	0.33	10	10
.....	**1.75											
5	2.5	0.75	1.11	10	24.00	1.00	2.3	1.5	0.33	10	10
5	6	1	1.67	10	45.00	1.00	4.9	3.3	0.33	10
5	3	0.75	0.83	10	32.00	1.00	3.1	2	0.33	10
5	4	0.75	1.38	10	50.00	1.00	5.7	3.8	0.33	10
5	2	0.75	0.83	10	22.00	1.00	1.9	1.3	0.33	10	10
5	4	1	1.66	10	50.00	1.00	5.7	3.8	0.33	10
5	3	0.75	1.11	10	38.00	1.00	4	2.6	0.33	10
5	4	1	1.11	10	38.00	1.00	4	2.6	0.33	min. 2.22	10
5	2.5	0.75	0.83	10	28.00	1.00	2.5	1.6	0.33	10
5	6	1	2.22	10	58.00	1.00	6.9	4.6	0.33	10

*First 30 hours per kw-hr.
 **Next 70 hours per kw-hr.

STATEMENT

**Cost of Power to Municipalities and Rates to Consumers for
for the Year 1929, in Ontario Municipalities**

Municipality	Annual cost to the Commission on the works to serve electrical energy to municipality on a horse-power basis	Domestic service					
		Service charge per month	First rate		All additional per kw-hr.	Minimum gross monthly bill	Prompt payment discount
			Number of kw-hr. per month	Per kw-hr. per month			
	\$ c.	cents		cents	cents	\$ c.	%
Cannington.....	35.39	33	55	3	1.5	1.11	10
Carlton Place.....	29.89	33	45	4.5	2	0.83	10
Cayuga.....	50.70	33	45	5	2	1.66	10
Chatham.....	27.41	33	60	2.5	1.11	0.83	10
Chatsworth.....	38.90	33	45	6	2	1.67	10
Chesley.....	37.88	33	55	3	1.5	1.11	10
Chesterville.....	39.03	33	50	3	1.5	0.83	10
Chippawa.....	23.58	33	60	2.5	1.25	1.11	10
Clifford.....	52.03	33	50	4	2	1.66	10
Clinton.....	35.79	33	60	2.5	1.5	1.11	10
Coldwater.....	31.86	33	55	2.5	1.25	1.11	10
Collingwood.....	36.19	33	55	2.5	1	0.83	10
Comber.....	41.88	33	50	4	2	1.38	10
Cookstown.....	48.48	33	35	7	2	1.67	10
Cottam.....	40.11	33	50	4	2	1.66	10
Courtright.....	66.37	33	50	6	2	2.22	10
Creemore.....	48.04	33	55	3	1.5	0.83	10
Dashwood.....	46.93	33	45	5	2	1.38	10
Delaware.....	31.02	33	50	4	2	1.38	10
Dorchester.....	34.23	33	55	3.5	1.5	0.83	10
Drayton.....	54.43	33	55	3.5	1.5	1.11	10
Dresden.....	46.49	33	60	2.5	1.25	1.11	10
Drumbo.....	41.54	33	50	4	1.5	1.11	10
Dublin.....	52.09	33	50	5	2	1.67	10
Dundalk.....	31.58	33	55	3	1.5	1.11	10
Dundas.....	23.10	33	60	2	1	0.83	10
Dunnville.....	31.17	33	55	3	1.5	0.83	10
Durham.....	29.44	33	50	3	1.5	0.83	10
Dutton.....	36.62	33	60	2.4	1.2	0.83	10
Elmira.....	29.16	33	60	2.5	1.25	0.83	10
Elmvale.....	34.20	33	55	3	1.5	0.83	10
Elmwood.....	42.67	33	60	6	2	1.39	10
Elora.....	32.34	33	55	3	1.5	1.11	10
Embro.....	49.56	33	50	4	2	1.67	10
Erieau.....	52.46	33	45	5	2	1.94	10
Erie Beach.....	71.52	33	50	6	2	1.94	10
Essex.....	31.47	33	55	3	1.5	0.83	10
Etobicoke twp.....	26.24	33	60	2.4	1.2	0.83	10
Exeter.....	36.67	33	55	3	1.5	0.83	10
Fergus.....	31.43	33	55	3	1.5	1.11	10

“E”—Continued

Domestic Service—Commercial Light Service—Power Service Served by the Hydro-Electric Power Commission

Commercial light service					Power service								
Service charge per 100 watts min. 50 cents	First 100 hrs. per month per kw-hr.	All additional per kw-hr.	Minimum gross monthly bill	Prompt payment discount	Basis of rate 130 hours monthly use of demand	Service charge per h.p. per month	First 50 hr. per month per kw-hr.	Second 50 hr. per month per kw-hr.	All additional per kw-hr.	Minimum or maximum per h.p. per month	Local discount	Prompt payment discount	
cents	cents	cents	\$ c.	%	\$ c.	\$ c.	cents	cents	cents	\$ c.	%	%	
5	3	1	1.11	10	45.00	1.00	4.9	3.3	0.33			10	
5	4.5	1	0.83	10	31.00	1.00	2.9	1.9	0.33			10	
5	5	2	1.66	10	50.00	1.00	5.7	3.8	0.33			10	
5	2.5	0.8	0.83	10	24.00	1.00	2.3	1.5	0.33		10	10	
5	6	1	1.67	10	45.00	1.00	4.9	3.3	0.33			10	
5	3	1	1.11	10	36.00	1.00	3.7	2.4	0.33			10	
5	3	1	0.83	10	30.00	1.00	2.8	1.8	0.33			10	
5	2.5	0.75	1.11	10	25.00	1.00	2	1.3	0.33			10	
5	4	1	1.66	10	50.00	1.00	5.7	3.8	0.33			10	
5	2.5	1	1.11	10	38.00	1.00	4	2.6	0.33			10	
5	2.5	1	1.11	10	32.00	1.00	3.1	2	0.33			10	
5	2.5	1	0.83	10	23.00	1.00	2.1	1.4	0.33		10	10	
5	4	1	1.38	10	40.00	1.00	4.3	2.8	0.33	min. 3.33		10	
5	7	1	1.67	10	43.00	1.00	4.7	3.1	0.33			10	
5	4	1	1.66	10	45.00	1.00	4.9	3.3	0.33	min. 2.22		10	
5	6	1	2.22	10	55.00	1.00	6.5	4.3	0.33			10	
5	3	1	0.83	10	50.00	1.00	5.7	3.8	0.33			10	
5	5	1	1.38	10	50.00	1.00	5.7	3.8	0.33	min. 2.77		10	
5	4	1	1.38	10	38.00	1.00	4	2.6	0.33			10	
5	3.5	1	0.83	10	36.00	1.00	3.7	2.4	0.33			10	
5	3.5	0.75	1.11	10	40.00	1.00	4.3	2.8	0.33			10	
5	2.5	0.75	1.11	10	33.00	1.00	3.2	2.1	0.33			10	
5	4	1	1.11	10	44.00	1.00	4.8	3.2	0.33			10	
5	5	1	1.67	10	45.00	1.00	4.9	3.3	0.33			10	
5	3	1	1.11	10	30.00	1.00	2.8	1.8	0.33			10	
5	2	0.6	0.83	10	19.00	1.00	2	1.4	0.33		25	10	
5	3	0.75	0.83	10	25.00	1.00	2	1.3	0.33			10	
5	3	1	0.83	10	26.00	1.00	2.2	1.4	0.33			10	
5	2.4	0.75	0.83	10	24.00	1.00	2.3	1.5	0.33		10	10	
5	2.5	0.75	0.83	10	24.00	1.00	2.3	1.5	0.33		10	10	
5	3	1	0.83	10	33.00	1.00	3.2	2.1	0.33			10	
5	6	1	1.39	10	48.00	1.00	5.4	3.6	0.33			10	
5	3	0.75	1.11	10	28.00	1.00	2.5	1.6	0.33			10	
5	4	1	1.67	10	42.00	1.00	4.6	3	0.33	min. 2.22		10	
5	5	1	1.94	10	50.00	1.00	5.7	3.8	0.33			10	
5	6	1	1.94	10	60.00	1.00	7.2	4.8	0.33			10	
5	3	0.75	0.83	10	33.00	1.00	3.2	2.1	0.33			10	
5	2.4	0.60	0.83	10	22.00	1.00	1.9	1.3	0.33		10	10	
5	3	0.75	0.83	10	30.00	1.00	2.8	1.8	0.33			10	
5	3	1.5	1.11	10	31.00	1.00	2.9	1.9	0.33			10	

STATEMENT
Cost of Power to Municipalities and Rates to Consumers for
for the Year 1929, in Ontario Municipalities

Municipality	Annual cost to the Commission on the works to serve electrical energy to municipality on a horse-power basis	Domestic service					
		Service charge per month	First rate		All additional per kw-hr.	Minimum gross monthly bill	Prompt payment discount
			Number of kw-hr. per month	Per kw-hr. per month			
	\$ c.	cents		cents	cents	\$ c.	%
Finch.....	59.44	33	60	8	2	2.22	10
Flesherton.....	37.76	33	55	3.5	2	1.39	10
Fonthill.....	31.09	33	55	3	1.5	1.38	10
Ford City.....		See Windsor E.					
Forest.....	43.67	33	55	3.5	1.75	1.11	10
Forest Hill.....		33	60	2.6	1.3	0.83	10
Fort William.....	21.99	33	50	2.5	1	0.83	10
Galt.....	25.77	33	60	2.5	1.25	0.83	10
Gamebridge.....		33	40	6	2	1.67	10
Georgetown.....	33.67	33	60	2	1	0.83	10
Glencoe.....	51.27	33	50	4	2	1.11	10
Glen Williams.....		33	60	3	1.5	0.83	10
Goderich.....	39.39	33	55	3	1.5	0.83	10
Grand Valley.....	51.56	33	45	5	2	1.39	10
Granton.....	43.61	33	55	3	1.5	1.11	10
Gravenhurst.....	21.34	33	60	2	1	0.83	10
Guelph.....	24.90	33	60	2	1	0.83	10
Hagersville.....	27.96	33	60	2	1	0.83	10
Hamilton.....	22.50	33	60	2	1	0.83	10
Hanover.....	32.10	33	55	3	1.5	0.83	10
Harriston.....	38.09	33	55	3	1.5	1.11	10
Harrow.....	35.31	33	55	3.5	1.5	0.83	10
Havelock.....	41.79	33	50	5	2	0.83	10
Hensall.....	43.59	33	55	3.5	1.5	1.11	10
Hespeler.....	27.13	33	60	2.5	1.25	0.83	10
Highgate.....	40.27	33	50	4	2	1.11	10
Holstein.....	87.31	33	60	9	5	1.67	10
Hornings Mills.....		33	30	8	2	1.67	10
Humberstone.....	26.60	33	55	3	1.5	0.83	10
Huntsville.....	24.30	33	50	3.5	1.5	0.83	10
Ingersoll.....	25.67	33	60	2	1.2	0.83	10
Jarvis.....	34.86	33	50	4	2	1.11	10
Kemptville.....	36.86	33	45	4	2	0.83	10
Kincardine.....	53.97	33	40	5	2	1.39	10
Kingston.....	24.00-36.00	33	60	2.5	1.5	0.83	10
Kingsville.....	35.04	33	60	3	1.25	0.83	10
Kirkfield.....	48.95	33	40	6	2	2.22	10
Kitchener.....	25.39	33	60	2	1.2	0.83	10
Lakefield.....	46.58	33	50	4	2	0.83	10
Lambeth.....	38.33	33	50	4	2	1.38	10

“E”—Continued

Domestic Service—Commercial Light Service—Power Service Served by the Hydro-Electric Power Commission

Commercial light service					Power service							
Service charge per 100 watts min. 50 cents	First 100 hrs. per month per kw-hr.	All additional per kw-hr.	Minimum gross monthly bill	Prompt payment discount	Basis of rate 130 hours monthly use of demand	Service charge per h.p. per month	First 50 hr. per month per kw-hr.	Second 50 hr. per month per kw-hr.	All additional per kw-hr.	Minimum or maximum per h.p. per month	Local discount	Prompt payment discount
cents	cents	cents	\$ c.	%	\$ c.	\$ c.	cents	cents	cents	\$ c.	%	%
5	8	1	3.05	10	50.00	1.00	5.7	3.8	0.33	10
5	3.5	1	1.39	10	40.00	1.00	4.3	2.8	0.33	10
5	3	0.75	1.38	10	30.00	1.00	2.8	1.8	0.33	10
5	3.5	0.75	1.11	10	42.00	1.00	4.6	3	0.33	10
5	2.6	1.3	0.83	10	25.00	1.00	2	1.4	0.5	max. 2.78	10
5	3	1	0.83	10	19.75	1.00	1.75	1	0.1	10
5	2.5	0.6	0.83	10	20.00	1.00	1.6	1.0	0.33	10	10
5	6	1	1.67	10	45.00	1.00	4.9	3.3	0.33	10
5	2	0.5	0.83	10	22.00	1.00	1.9	1.3	0.33	10	10
5	4	1	1.11	10	50.00	1.00	5.7	3.8	0.33	10
5	3	0.75	0.83	10	36.00	1.00	3.7	2.4	0.33	10
5	3	0.75	0.83	10	34.00	1.00	3.4	2.2	0.33	10
5	5	1	1.39	10	50.00	1.00	5.7	3.8	0.33	10
5	3	1	1.11	10	33.00	1.00	3.2	2.1	0.33	10
5	2	1	0.83	10	20.00	1.00	1.6	1	0.33	10	10
5	2	0.5	0.83	10	15.00	1.00	1.3	0.8	0.33	25	10
5	2	0.75	0.83	10	22.00	1.00	1.9	1.3	0.33	10	10
.....	*3.5	0.35	0.83	10	20.00	1.00	1.67	1.11	0.133	10	10
5	**1.75	3	1.5	0.83	10	26.00	1.00	2.2	1.4	0.33	10
5	3	1	1.11	10	34.00	1.00	3.4	2.2	0.33	10
5	3.5	1	0.83	10	40.00	1.00	4.3	2.8	0.33	min. 2.22	10
5	5	1	0.83	10	35.00	1.00	3.5	2.3	0.33	10
5	3.5	1	1.11	10	35.00	1.00	3.5	2.3	0.33	min. 2.22	10
5	2.5	0.75	0.83	10	18.00	1.00	1.9	1.2	0.33	25	10
5	4	1	1.11	10	38.00	1.00	4	2.6	0.33	10
5	9	5	1.67	10	74.00	1.00	9.3	6.2	0.33	10
5	8	1	1.67	10	50.00	1.00	5.7	3.8	0.33	10
5	3	0.75	0.83	10	30.00	1.00	2.8	1.8	0.33	10
5	3.5	1	0.83	10	30.00	1.00	2.8	1.8	0.33	10
5	2	0.6	0.83	10	20.00	1.00	1.6	1	0.33	10	10
5	4	0.75	1.11	10	32.00	1.00	3.1	2	0.33	10
5	4	1	1.11	10	38.00	1.00	4	2.6	0.33	10
5	5	1	1.39	10	36.00	1.00	3.7	2.4	0.33	10
5	2.5	1	0.83	10	20.00	1.00	1.5	1	0.33	10	10
5	3	0.75	0.83	10	35.00	1.00	3.5	2.3	0.33	10
5	6	1	2.22	10	48.00	1.00	5.4	3.6	0.33	10
5	2	0.75	0.83	10	19.00	1.00	2	1.4	0.33	25	10
5	4	1	0.83	10	30.00	1.00	2.8	1.8	0.33	10
5	4	1	1.38	10	38.00	1.00	4	2.6	0.33	10

*First, 30 hours per kw-hr.

**Next 70 hours per kw-hr.

STATEMENT

**Cost of Power to Municipalities and Rates to Consumers for
for the Year 1929, in Ontario Municipalities**

Municipality	Annual cost to the Commission on the works to serve electrical energy to municipality on a horse-power basis	Domestic service					
		Service charge per month	First rate		All additional per kw-hr.	Minimum gross monthly bill	Prompt payment discount
			Number of kw-hr. per month	Per kw-hr. per month			
	\$ c.	cents		cents	cents	\$ c.	%
Lanark.....	48.08	33	45	5	2	1.11	10
Lancaster.....	90.53	33	60	8	2	1.94	10
La Salle.....	33.88	33	50	4	2	1.11	10
Leamington.....	34.09	33	60	3	1.25	0.83	10
Lindsay.....	40.97	33	60	4	2	0.83	10
Listowel.....	33.21	33	60	2.5	1.25	1.11	10
London.....	24.05	33	60	2	1	0.83	10
London twp.....	30.94	33	55	3	1.5	1.11	10
Lucan.....	33.92	33	55	3.5	1.5	1.11	10
Lucknow.....	58.66	33	45	5	2	1.67	10
Lynden.....	36.34	33	55	3	1.5	1.38	10
Markdale.....	32.03	33	55	3	1.5	1.11	10
Markham.....	39.70	33	55	4	1.8	1.11	10
Marmora.....	47.33	33	60	5	2	1.11	10
Martintown.....	45.49	33	60	7	2	1.66	10
Maxville.....	92.26	33	60	7	2	1.66	10
Meaford.....	35.77	33	55	3	1.5	0.83	10
Merlin.....	41.34	33	50	4.5	2	1.11	10
Merritton.....	21.54	33	60	2	1	0.83	10
Midland.....	26.02	33	60	2	1	0.83	10
Milton.....	29.18	33	55	3	1.5	0.83	10
Milverton.....	31.83	33	60	2.5	1.25	1.11	10
Mimico.....	24.17	33	60	2.2	1.2	0.83	10
Mitchell.....	30.34	33	60	2.5	1.5	0.83	10
Moorefield.....	56.76	33	50	4	2	1.11	10
Mount Brydges.....	37.93	33	55	3.5	1.5	1.11	10
Mount Forest.....	35.28	33	55	2.5	1.5	0.83	10
Neustadt.....	85.94	33	60	8	2	1.67	10
Newbury.....	47.69	33	45	5	2	1.38	10
New Hamburg.....	31.61	33	60	2.5	1.5	0.83	10
New Toronto.....	25.82	33	60	2	1.1	0.83	10
Niagara Falls.....	19.40	*3	**2	1	0.83	10
Niagara-on-the-Lake.	26.33	33	60	2.5	1.25	0.83	10
Nipigon twp.....	25.73	33	45	5	2	1.67	10
Norwich.....	30.79	33	60	2.5	1.25	0.83	10
Norwood.....	35.47	33	50	5	2	1.11	10
Oil Springs.....	40.61	33	50	4	2	1.11	10
Omeme.....	33	60	4	2	1.11	10
Orangeville.....	39.39	33	55	3	1.5	1.11	10
Oshawa.....	33.88	33	40	3.5	2	0.83	10

*Service charge per 100 sq. ft.

**Per kw-hr. for first 3 kw-hr. per 100 sq. ft.

"E"—Continued

Domestic Service—Commercial Light Service—Power Service
Served by the Hydro-Electric Power Commission

Commercial light service					Power service							
Service charge per 100 watts min. 50 cents	First 100 hrs. per month per kw-hr.	All additional per kw-hr.	Minimum gross monthly bill	Prompt payment discount	Basis of rate 130 hours monthly use of demand	Service charge per h.p. per month	First 50 hr. per month per kw-hr.	Second 50 hr. per month per kw-hr.	All additional per kw-hr.	Minimum or maximum per h.p. per month	Local discount	Prompt payment discount
cents	cents	cents	\$ c.	%	\$ c.	\$ c.	cents	cents	cents	\$ c.	%	%
5	5	1	1.38	10	60.00	1.00	7.2	4.8	0.33	10
5	8	1	2.78	10	69.00	1.00	8.6	5.7	0.33	10
5	4	1	1.11	10	36.00	1.00	3.7	2.4	0.33	10
5	3	0.75	0.83	10	35.00	1.00	3.5	2.3	0.33	10
5	4	1	0.83	10	23.00	1.00	2.1	1.4	0.33	10	10
5	2.5	0.75	1.11	10	27.00	1.00	2.3	1.5	0.33	10
5	2	0.5	0.83	10	18.00	1.00	1.9	1.2	0.33	25	10
5	3	0.75	1.11	10	30.00	1.00	2.8	1.8	0.33	10
5	3.5	0.75	1.11	10	30.00	1.00	2.8	1.8	0.33	10
5	5	1	1.67	10	45.00	1.00	4.9	3.3	0.33	10
5	3	1.5	1.38	10	32.00	1.00	3.1	2	0.33	10
5	3	1	1.11	10	35.00	1.00	3.5	2.3	0.33	10
5	4	1	1.11	10	38.00	1.00	4	2.6	0.33	10
5	5	1	1.11	10	40.00	1.00	4.3	2.8	0.33	10
5	7	1	2.22	10	55.00	1.00	6.5	4.3	0.33	10
5	7	1	2.22	10	65.00	1.00	8	5.3	0.33	10
5	3	1	0.83	10	32.00	1.00	3.1	2	0.33	10
5	4.5	1	1.11	10	38.00	1.00	4	2.6	0.33	min. 2.22	10
5	2	0.75	0.83	10	20.00	1.00	1.6	1	0.33	max. 2.67	10	10
5	2	1	0.83	10	17.00	1.00	1.7	1.1	0.33	min. 2.06	10
5	3	1.5	0.83	10	26.00	1.00	2.2	1.4	0.33	10
5	2.5	0.75	1.11	10	26.00	1.00	2.2	1.4	0.33	10
5	2.2	0.6	0.83	10	22.00	1.00	1.9	1.3	0.33	10	10
5	2.5	0.75	0.83	10	27.00	1.00	2.3	1.5	0.33	10
5	4	1	1.11	10	50.00	1.00	5.7	3.8	0.33	10
5	3.5	0.75	1.11	10	38.00	1.00	4	2.6	0.33	10
5	2.5	1	0.83	10	33.00	1.00	3.2	2.1	0.33	10
5	8	2	1.67	10	40.00	1.00	4.3	2.8	0.33	10
5	5	1	1.38	10	53.00	1.00	6.2	4.1	0.33	10
5	2.5	0.75	0.83	10	30.00	1.00	2.8	1.8	0.33	10
5	2	0.6	0.83	10	21.00	1.00	1.8	1.1	0.33	10	10
5	2	0.35	0.83	10	16.00	1.00	1.5	0.9	0.32	25	10
5	2.5	0.75	0.83	10	28.00	1.00	2.5	1.6	0.33	min. 2.00	10
5	5	2	1.67	10	40.00	1.00	4.3	2.8	0.33	10
5	2.5	0.75	0.83	10	28.00	1.00	2.5	1.6	0.33	10
5	5	1	1.11	10	40.00	1.00	4	2.6	0.33	10
5	4	1	1.11	10	34.00	1.00	3.4	2.2	0.33	10
5	4	1	1.11	10	37.00	1.00	3.8	2.5	0.33	10
5	3	1.5	0.83	10	32.00	1.00	3.1	2	0.33	10
5	3.5	1.5	0.83	10	23.00	1.00	2.1	1.4	0.33	10	10

STATEMENT
Cost of Power to Municipalities and Rates to Consumers for
for the Year 1929, in Ontario Municipalities

Municipality	Annual cost to the Commission on the works to serve electrical energy to municipality on a horse-power basis	Domestic service					
		Service charge per month	First rate		All additional per kw-hr.	Minimum gross monthly bill	Prompt payment discount
			Number of kw-hr. per month	Per kw-hr. per month			
Ottawa.....	\$ c. 11.68	cents *3	cents **2	cents 1***	\$ c. 0.83	% 10
Otterville.....	36.22	33	55	3	1.5	1.11	10
Owen Sound.....	27.78	33	60	2	1	0.83	10
Paisley.....	54.03	33	45	5	2	1.67	10
Palmerston.....	35.64	33	60	2.5	1.25	1.11	10
Paris.....	25.97	33	60	2	1.25	0.83	10
Parkhill.....	56.46	33	50	4	2	1.38	10
Penetang.....	30.39	33	60	2	1	0.83	10
Perth.....	29.22	33	55	3.5	1.75	0.83	10
Peterboro.....	28.29	33	50	2.5	1.25	0.83	10
Petrolia.....	36.53	33	60	2.5	1.25	0.83	10
Pictou.....	40.33	33	60	2.5	1.25	0.83	10
Plattsville.....	57.12	33	45	5	2	1.66	10
Point Edward.....	35.36	33	55	3	1.5	0.83	10
Port Arthur.....	21.72	*3	**2	1	0.83	10
Port Colborne.....	27.11	33	60	2.5	1.25	0.83	10
Port Credit.....	29.13	33	60	2.2	1.2	0.83	10
Port Dalhousie.....	25.28	33	60	2.5	1.25	0.83	10
Port Dover.....	39.68	33	50	3	1.5	1.11	10
Port McNicoll.....	29.57	33	50	3.5	1.5	0.83	10
Port Perry.....	44.93	33	50	4	2	1.11	10
Port Rowan.....	76.58	33	60	6	2	1.66	10
Port Stanley.....	36.16	33	55	3	1.5	0.83	10
Prescott.....	28.02	33	60	2	1	0.83	10
Preston.....	25.39	33	60	2.5	1.25	0.83	10
Priceville.....	76.11	33	60	8	2	1.67	10
Princeton.....	49.38	33	45	4	2	1.66	10
Queenston.....	26.63	33	65	3	1.5	1.38	10
Richmond.....	59.38	33	30	8	2	2.22	10
Richmond Hill.....	34.12	33	60	2.6	1.3	to 3.33 0.83	10
Ridgetown.....	34.13	33	60	2.5	1.25	0.83	10
Ripley.....	74.70	33	60	7.5	2	1.67	10
Riverside.....	30.43	33	55	3	1.5	1.11	10
Rockwood.....	39.37	33	60	2.5	1.25	1.11	10
Rodney.....	45.93	33	55	3	1.5	0.83	10

*Service charge per 100 sq. ft.

**Per kw-hr. for first 3 kw-hr. per 100 sq. ft.

*** " " " next 3 " " " "

“E”—Continued

Domestic Service—Commercial Light Service—Power Service Served by the Hydro-Electric Power Commission

Commercial light service					Power service							
Service charge per 100 watts min. 50 cents	First 100 hrs. per month per kw-hr.	All additional per kw-hr.	Minimum gross monthly bill	Prompt payment discount	Basis of rate 130 hours monthly use of demand	Service charge per h.p. per month	First 50 hr. per month per kw-hr.	Second 50 hr. per month per kw-hr.	All additional per kw-hr.	Minimum or maximum per h.p. per month	Local discount	Prompt payment discount
cents	cents	cents	\$ c.	%	\$ c.	\$ c.	cents	cents	cents	\$ c.	%	%
.....	‡\$ 2 2	0.5	0.83	10	20.00	1.00	1.8	1.2	0.15	15	10
5	‡‡3	1	1.11	10	36.00	1.00	3.7	2.4	0.33	10
5	2	1	0.83	10	18.00	1.00	1.9	1.2	0.33	25	10
5	5	1	1.67	10	55.00	1.00	6.5	4.3	0.33	10
5	2.5	1	1.11	10	28.00	1.00	2.3	1.5	0.33	10
5	2	0.75	0.83	10	18.00	1.00	1.9	1.2	0.33	25	10
5	4	1	1.38	10	48.00	1.00	5.4	3.6	0.33	10
5	2	1	0.83	10	23.00	1.00	2.1	1.4	0.33	10	10
5	3.5	1	0.83	10	27.00	1.00	2.3	1.5	0.33	10
5	2.5	1	0.83	10	20.00	1.00	1.6	1	0.33	10	10
									0.22			
5	2.5	0.75	0.83	10	29.00	1.00	2.6	1.7	0.33	10
5	2.5	1	0.83	10	34.00	1.00	3.4	2.2	0.33	10
5	5	1	1.66	10	48.00	1.00	5.4	3.6	0.33	min. 2.00	10
5	3	0.75	0.83	10	27.00	1.00	2.3	1.5	0.33	10
5	2	1	0.83	10	19.75	1.00	1.75	1	0.1	10
5	2.5	0.75	0.83	10	30.00	1.00	2.8	1.8	0.33	10
5	2.2	0.75	0.83	10	25.00	1.00	2	1.3	0.33	10
5	2.5	0.75	0.83	10	22.00	1.00	1.9	1.3	0.33	10	10
5	3	1	1.11	10	35.00	1.00	3.5	2.3	0.33	10
5	3.5	1	0.83	10	35.00	1.00	3.5	2.3	0.33	10
5	4	1	1.11	10	43.00	1.00	4.7	3.1	0.33	10
5	6	2	1.66	10	60.00	1.00	7.2	4.8	0.33	10
5	3	0.75	0.83	10	37.00	1.00	3.8	2.5	0.33	min. 1.11	10
5	2	1	0.83	10	22.00	1.00	1.9	1.3	0.33	10	10
5	2.5	0.75	0.83	10	19.00	1.00	2	1.4	0.33	25	10
5	8	1	1.67	10	50.00	1.00	5.7	3.8	0.33	10
5	4	1	1.66	10	50.00	1.00	5.7	3.8	0.33	10
5	3	1	1.38	10	25.00	1.00	2	1.3	0.33	10
5	8	1	2.77	10	75.00	1.00	9.5	6.3	0.33	10
			to 4.16									
5	2.6	0.75	0.83	10	25.00	1.00	2	1.3	0.33	10
5	2.5	0.75	0.83	10	25.00	1.00	2	1.3	0.33	10
5	8	1	1.67	10	60.00	1.00	7.2	4.8	0.33	10
5	3	0.8	1.11	10	30.00	1.00	2.8	1.8	0.33	10
5	2.5	0.75	1.11	10	42.00	1.00	4.6	3.0	0.33	10
5	3	0.75	0.83	10	35.00	1.00	3.5	2.3	0.33	10

‡First 30 hours per kw-hr.
 ‡‡Next 70 hours per kw-hr.
 ¶Next 260 hours per kw-hr.

STATEMENT

**Cost of Power to Municipalities and Rates to Consumers for
for the Year 1929, in Ontario Municipalities**

Municipality	Annual cost to the Commission on the works to serve electrical energy to municipality on a horse-power basis	Domestic service					
		Service charge per month	First rate		All additional per kw-hr.	Minimum gross monthly bill	Prompt payment discount
			Number of kw-hr. per month	Per kw-hr. per month			
	\$ c.	cents		cents	cets	\$ c.	%
Russell.....	65.85	33	60	7	2	1.66	10
St. Catharines.....	21.16	33	30 & 60	2	1	0.83	10
St. Clair Beach.....	34.43	33	55	3.5	1.5	1.66	10
St. George.....	36.15	33	60	2	1	0.83	10
St. Jacobs.....	30.03	33	60	2.5	1.25	1.11	10
St. Marys.....	32.46	33	60	2.5	1.25	1.11	10
St. Thomas.....	25.43	33	60	2	1	0.83	10
Sandwich.....	28.45	33	60	2.5	1	0.83	10
Sarnia.....	30.80	33	60	2.4	1.11	0.83	10
Scarboro twp.....	31.64	33	60	2.6	1.3	0.83	10
Seaforth.....	32.91	33	60	2.5	1.25	0.83	10
Shelburne.....	36.49	33	50	3.5	1.75	1.11	10
Simcoe.....	30.18	33	60	2	1	0.83	10
Smiths Falls.....	25.27	33	50	3.5	1.75	0.83	10
Springfield.....	41.70	33	55	3.5	1.75	1.11	10
Stamford twp.....	19.97	33	60	2.25	1.2	0.83	10
Stayner.....	38.02	33	55	2.5	1.25	0.83	10
Stouffville.....	42.16	33	55	4	1.5	1.11	10
Stratford.....	27.44	33	60	2.1	1.1	0.83	10
Strathroy.....	32.16	33	60	2.5	1.25	0.83	10
Sunderland.....	49.99	33	45	5	2	1.39	10
Sutton.....	49.97	33	50	4.5	2	1.11	10
Tara.....	69.63	33	35	7	2	1.67	10
Tavistock.....	33.89	33	60	2.5	1.25	0.83	10
Tecumseh.....	33.20	33	55	3.5	1.5	1.11	10
Teeswater.....	54.08	33	60	6	3	1.67	10
Thamesford.....	34.88	33	55	3	1.5	1.11	10
Thamesville.....	35.39	33	55	3	1.25	0.83	10
Thedford.....	60.98	33	50	5	2	1.38	10
Thorndale.....	58.34	33	50	4	2	1.38	10
Thornton.....	65.50	33	60	8	2	1.67	10
Thorold.....	22.50	33	60	2	1	0.83	10
Tilbury.....	35.25	33	60	2.5	1.25	0.83	10
Tillsonburg.....	30.39	33	60	2	1.2	0.83	10
Toronto.....	24.17	*3	**2	1	0.83	10

*Service charge per 100 sq. ft.

**Per kw-hr. for first 3 kw-hr., per 100 sq. ft.

“E”—Continued

Domestic Service—Commercial Light Service—Power Service Served by the Hydro-Electric Power Commission

Commercial light service					Power service							
Service charge per 100 watts min. 30 cents	First 100 hrs. per month per kw-hr.	All additional per kw-hr.	Minimum gross monthly bill	Prompt payment discount	Basis of rate 130 hours monthly use of demand	Service charge per h.p. per month	First 50 hr. per month per kw-hr.	Second 50 hr. per month per kw-hr.	All additional per kw-hr.	Minimum or maximum per h.p. per month	Local discount	Prompt payment discount
cents	cents	cents	\$ c.	%	\$ c.	\$ c.	cents	cents	cents	\$ c.	%	%
5	7	2	2.22	10	56.00	1.00	6.6	4.4	0.33			10
.....	‡3.5	0.35	0.83	10	17.00	1.00	1.67	1.13	0.16		25	10
	††1.75											
5	3.5	1	1.66	10	40.00	1.00	4.3	2.8	0.33			10
5	2	0.75	0.83	10	32.00	1.00	3.1	2	0.33			10
5	2.5	0.75	1.11	10	24.00	1.00	2.3	1.5	0.33		10	10
5	2.5	0.75	1.11	10	26.00	1.00	2.2	1.4	0.33			10
5	2	0.5	0.83	10	18.00	1.00	1.9	1.2	0.33		25	10
5	2.5	0.8	0.83	10	25.00	1.00	2	1.3	0.33			10
5	2.4	0.6	0.83	10	27.00	1.00	2.3	1.5	0.33			10
5	2.6	0.6	0.83	10	23.00	1.00	2.1	1.4	0.33		10	10
5	2.5	0.75	0.83	10	29.00	1.00	2.6	1.7	0.33			10
5	3.5	1	1.11	10	30.00	1.00	2.8	1.8	0.33			10
5	2	0.75	0.83	10	25.00	1.00	2	1.3	0.33			10
5	3.5	1	0.83	10	30.00	1.00	2.8	1.8	0.33			10
5	3.5	1	1.11	10	45.00	1.00	4.9	3.3	0.33	min. 2.22		10
5	2.25	0.5	0.83	10	20.00	1.00	1.6	1	0.33		10	10
5	2.5	1	0.83	10	35.00	1.00	3.5	2.3	0.33			10
5	4	1	1.11	10	45.00	1.00	4.9	3.3	0.33			10
5	2.1	0.6	0.83	10	24.00	1.00	2.3	1.5	0.33		10	10
5	2.5	0.75	0.83	10	27.00	1.00	2.3	1.5	0.33			10
5	5	1	1.39	10	52.00	1.00	6	4	0.33			10
5	4.5	1	1.11	10	50.00	1.00	5.7	3.8	0.33			10
5	7	1	1.67	10	58.00	1.00	6.9	4.6	0.33			10
5	2.5	0.75	0.83	10	25.00	1.00	2	1.3	0.33			10
5	3.5	0.8	1.11	10	35.00	1.00	3.5	2.3	0.33			10
5	6	3	1.67	10	40.00	1.00	4.3	2.8	0.33			10
5	3	0.75	1.11	10	32.00	1.00	3.1	2	0.33			10
5	3	0.75	0.83	10	33.00	1.00	3.2	2.1	0.33			10
5	5	1	1.38	10	55.00	1.00	6.5	4.3	0.33			10
5	4	1	1.38	10	48.00	1.00	5.4	3.6	0.33	min. 3.33		10
5	8	1	1.67	10	58.00	1.00	6.9	4.6	0.33			10
5	2	0.5	0.83	10	18.00	1.00	1.9	1.3	\$0.33†		25	10
									\$0.295‡			
5	2.5	0.75	0.83	10	24.00	1.00	2.3	1.5	0.33		10	10
5	2	0.6	0.83	10	25.00	1.00	2	1.3	0.33			10
.....	R 4 & 2	1	0.83	10	A.C. 1.5 D.C.x 2.5	1.5 2.5	0.75 1.25	0.40 0.60			10 10

‡Next 260 hours, per kw-hr.

RFirst 70 hours, per kw-hr., 4 cents.

Next 70 hours, per kw-hr., 2 cents.

†First 30 hours, per kw-hr.

††Next 70 hours, per kw-hr.

‡A.C. service charge, \$1.25 per h.p. for first 10 h.p., plus \$1.00 per h.p. for additional h.p.

xD.C. service charge, \$1.35 per h.p. for first 10 h.p., plus \$1.00 per h.p. for additional h.p.

STATEMENT

**Cost of Power to Municipalities and Rates to Consumers for
for the Year 1929, in Ontario Municipalities**

Municipality	Annual cost to the Commission on the works to serve electrical energy to municipality on a horse-power basis	Domestic service					
		Service charge per month	First rate		All additional per kw-hr.	Minimum gross monthly bill	Prompt payment discount
			Number of kw-hr. per month	Per kw-hr. per month			
Toronto twp.	\$ c.	cents		cents	cents	\$ c.	%
Tottenham	28.32	33	55	3	1.5	1.11	10
	84.39	33	30	8	2	1.67	10
Trafalgar twp., Area No. 1		55	60	3.5	2	1.11	10
Trafalgar twp., Area No. 2		80-41	55	3.5	2	1.67	10
Uxbridge	47.46	33	50	4	2	1.11	10
Victoria Harbor	36.17	33	55	3	1.5	1.11	10
Walkerville	25.97	33	60	2.5	1	0.83	10
Wallaceburg	33.18	33	60	2.4	1.11	0.83	10
Wardsville	56.96	33	40	6	2	1.66	10
Warkworth	46.02	33	50	5	2	1.55	10
Waterdown	27.98	33	60	2.5	1.25	0.83	10
Waterford	30.65	33	60	2	1	0.83	10
Waterloo	25.82	33	60	2	1.25	0.83	10
Watford	48.58	33	50	4	2	1.11	10
Waubashene	35.68	33	55	3	1.5	1.11	10
Welland	21.52	33	60	2.2	1.1	0.83	10
Wellesley	41.68	33	50	3.5	1.5	1.11	10
Wellington	45.15	33	50	3	1.5	0.83	10
West Lorne	40.64	33	55	3	2	1.11	10
Weston	24.54	33	60	2	1	0.83	10
Wheatley	43.03	33	50	4	2	1.39	10
Whitby	34.55	33	60	3	1.25	0.94	20
Williamsburg	39.73	33	60	3	2	1.39	10
Winchester	38.24	33	60	2.5	1.25	0.83	10
Windsor	25.84	33	60	2.5	1	0.83	10
Windsor E.	28.51	33	60	2.5	1	0.83	10
Wingham	53.74	33	40	5	2	1.11	10
Woodbridge	31.15	33	60	2.5	1.25	0.83	10
Woodstock	24.42	33	60	2	1.2	0.83	10
Woodville	46.64	33	50	4	2	1.11	10
Wyoming	51.22	33	50	4.5	2	1.11	10
York twp.		33	60	2.6	1.3	0.83	10
York E. twp.	30.82	33	60	2.2	1.2	0.83	10
York N. twp.	29.15	33	55	3.5	1.5	1.11	10
Zurich	55.23	33	50	4	2	1.38	10

“E”—Concluded

Domestic Service—Commercial Light Service—Power Service Served by the Hydro-Electric Power Commission

Commercial light service					Power service							
Service charge per 100 watts min. 50 cents	First 100 hrs. per month per kw-hr.	All additional per kw-hr.	Minimum gross monthly bill	Prompt payment discount	Basis of rate 130 hours monthly use of demand	Service charge per h.p. per month	First 50 hr. per month per kw-hr.	Second 50 hr. per month per kw-hr.	All additional per kw-hr.	Minimum or maximum per h.p. per month	Local discount	Prompt payment discount
cents	cents	cents	\$ c.	%	\$ c.	\$ c.	cents	cents	cents	\$ c.	%	%
5	3	0.75	1.11	10	23.00	1.00	2.1	1.4	0.33	10	10
5	8	2	1.67	10	58.00	1.00	6.9	4.6	0.33	10
.....	**1	1	1.11	10	37.00	1.00	3.5	2.3	1.0	10
10	3.5	2	1.67	10	38.00	1.00	3.5	2.3	1.5	10
5	4	1	1.11	10	45.00	1.00	4.9	3.3	0.33	10
5	3	1	1.11	10	40.00	1.00	4.3	2.8	0.33	10
5	2.5	0.8	0.83	10	25.00	1.00	2	1.3	0.33	10
5	2.4	0.6	0.83	10	22.00	1.00	1.9	1.3	0.33	10	10
5	6	1	1.66	10	55.00	1.00	6.5	4.3	0.33	10
5	5	1	1.55	10	44.50	1.00	4.9	3.3	0.33	10
5	2.5	0.75	0.83	10	28.00	1.00	2.5	1.6	0.33	10
5	2	0.75	0.83	10	20.00	1.00	1.6	1	0.33	10	10
5	2.25	1	0.83	10	19.00	1.00	2	1.4	0.33	25	10
5	4	1	1.11	10	45.00	1.00	4.9	3.3	0.33	10
5	3	1	1.11	10	33.00	1.00	3.2	2.1	0.33	10
5	2.2	0.6	0.83	10	20.00	1.00	1.6	1.0	0.33	10	10
5	3.5	0.75	1.11	10	35.00	1.00	3.5	2.3	0.33	10
5	3	1	0.83	10	40.00	1.00	4.3	2.8	0.33	10
5	3	0.75	1.11	10	30.00	1.00	2.8	1.8	0.33	10
5	2	0.6	0.83	10	20.00	1.00	1.6	1	0.33	10	10
5	4	1	1.39	10	45.00	1.00	4.9	3.3	0.33	10
5	3	1	0.94	20	25.00	1.00	2	1.3	0.33	10
5	3	2	1.39	10	55.00	1.00	6.5	4.3	0.33	10
5	2.5	1	0.83	10	50.00	1.00	5.7	3.8	0.33	min. 2.22	10
5	2.5	0.8	0.83	10	25.00	1.00	2	1.3	0.33	10
5	2.5	0.8	0.83	10	25.00	1.00	2	1.3	0.33	10
5	5	1	1.11	10	41.00	1.00	4.4	2.9	0.33	10
5	2.5	0.75	0.83	10	25.00	1.00	2	1.3	0.33	10
5	2	0.6	0.83	10	18.00	1.00	1.9	1.2	0.33	25	10
5	4	1	1.11	10	45.00	1.00	4.9	3.3	0.33	10
5	4.5	1	1.11	10	50.00	1.00	5.7	3.8	0.33	10
5	2.6	1.3	0.83	10	25.00	1.00	2	1.4	0.5	Max. 2.78	10
5	2.2	0.6	0.83	10	23.00	1.00	2.1	1.4	0.33	10	10
5	3.5	0.75	1.11	10	30.00	1.00	2.8	1.8	0.33	10
5	4	1	1.38	10	50.00	1.00	5.7	3.8	0.33	min. 2.77	10

*First 30 hours, per kw-hr.

**Next 70 hours, per kw-hr.

APPENDIX I

ACT

CHAPTER 20

An Act to amend The Power Commission Act.

Assented to 28th March, 1929.

HIS MAJESTY, by and with the advice and consent of the Legislative Assembly of the Province of Ontario, enacts as follows:

1. This Act may be cited as *The Power Commission Act, 1929.* Short title.
2. Subsection 2 of section 6 of *The Power Commission Act* is amended by adding thereto the following clause: Rev. Stat.,
c. 57, s. 6,
subs. 2,
amended.
 - (a) Expenditure heretofore or hereafter incurred by the Commission, Certain
expenditures
to be
included as
part of cost
of supplying
power.
 - (i) for works or services in carrying out the directions of the Lieutenant-Governor in Council or for which the Commission has had other proper authority and which have not already been included in the cost of power to municipalities under contract with the Commission but which, in the opinion of the Commission, have proved or may ultimately prove beneficial to municipal corporations under contract with the Commission for a supply of power, or to municipal corporations which may from time to time thereafter enter into such contracts;
 - (ii) deemed necessary or desirable by the Commission in the interests of municipal corporations then or that may thereafter be under contract with the Commission for a supply of power, in carrying on, promoting

or extending the operations of the Commission in connection with the generation, distribution or supply of power or for any work or service deemed by the Commission incidental thereto,

may be included by the Commission as part of the cost of supplying electrical power or energy to any of such corporations, and shall be apportioned by the Commission as provided in this section and section 56.

Rev. Stat., c. 57, s. 15, amended.

3. Section 15 of *The Power Commission Act* is amended by striking out the words "or acquired" in the fourth line and inserting in lieu thereof the words "acquired or performed," and by adding the following clause:

"Works," meaning of.

(a) For the purposes of this section "works" shall, in addition to the meaning given to it in section 2, mean and include preliminary reports, surveys, investigations, engineering, accounting or organization work or service, or any other work or service in connection with or incidental to any proposed construction or development.

Rev. Stat., c. 57, s. 20, subss. 3 to 8, repealed.

4. Subsections 3 to 8 inclusive of section 20 of *The Power Commission Act* are repealed and the following substituted therefor:

Apportionment of costs of works heretofore constructed.

(3) Where under an agreement or any instrument purporting to be an agreement with a municipal corporation the Commission has heretofore constructed works or improvements upon any lake, river, stream or other body of water and it appears to the Lieutenant-Governor in Council that such works or improvements are or may be of benefit to, or increase the value of the land of any individual or corporation other than such municipal corporation, the Lieutenant-Governor in Council may direct a judge of the Supreme Court, or a judge of a county or district court, to inquire into and determine the proportion in which such municipal corporation and any such individual or other corporation are or may be respectively benefited or the value of the land of any of them increased by such works or improvements, and the judge may make an order fixing the proportion in which the cost of such works or improvements shall be borne by the municipal corporation party to such agreement or instrument, and by any such individual or corporation and by the Province respectively, and may fix such proportion without regard to the terms of such agreement or instrument.

When costs not to be awarded.

(4) No costs shall be awarded to any party appearing before the judge or otherwise interested in the inquiry.

Fees and expenses.

(5) The judge shall be paid such fees and expenses as shall be fixed by the Lieutenant-Governor in Council.

- (6) For the purposes of this section the cost of the works or improvements shall be deemed to include all expenditures, charges and expenses as fixed by the Commission made or incurred by it in respect of the construction of such works or improvements, extensions and additions thereto, interest charges, operating expenses, repairs and maintenance, down to the date of the order of the judge, the fees and expenses of the judge and the expenses incurred by the Commission in connection with the inquiry. Cost of works, etc., —what to include.
- (7) Any person, or any municipal or other corporation affected by the order made under the authority of subsection 2 or subsection 3 may, with the consent in writing of the Commission, appeal from such order to the Appellate Division. Appeal.
- (8).—(a) The Commission may establish a sinking fund to be provided by the parties in the proportions directed by the order of the judge sufficient to discharge and pay off the cost of such works or improvements and such of the capital costs as may be incurred from time to time by the Commission after the date of the order of the judge within such periods as the Commission may fix having regard to the life of such works or improvements and not exceeding forty years. Sinking fund.
- (b) The Commission shall subsequent to the order of the judge annually fix and determine the costs, charges or expenses incurred by it from time to time in the operation, maintenance, repair and renewal of such works and shall apportion and charge the same against the parties in the proportions fixed by the order of the judge together with the payments in respect of sinking fund hereinbefore mentioned and the amounts so charged shall be payable on demand recoverable in the manner hereinafter provided. Annual apportionment of costs by Commission.
- (9) In fixing the amounts so payable the Commission shall give credit for any amount theretofore contributed to the cost of such works and improvements by a municipal or other corporation or by any individual. Allowance for previous expenditure.
- (10) The amount so found payable by a municipal corporation shall be recoverable in the like manner as in the case of a charge for any other service rendered by the Commission to a municipal corporation and in the case of any other corporation or of an individual the amount so found due shall constitute a debt due to the Commission and shall be recoverable in any court of competent jurisdiction from the owners from time to time of the lands so found by the order of the judge to be benefited by such works or improvements and shall constitute a lien or charge upon such lands enforceable in the same manner and by the same proceedings as nearly as may be as in the case of a charge in favour of the Crown. Recovery of amount assessed.

Share of
Province,
how
payable.

(11) Where a proportion of the cost of such works and improvements is to be borne by the Province the amount due from time to time in respect thereof shall be payable out of any moneys appropriated by the Legislature for that purpose.

How far
order to be
final and
binding.

(12) When the proportions in which the cost of such works or improvements is to be borne have been fixed by order of the judge or of the Appellate Division such order shall be final and binding unless and until it shall appear to the Commission that owing to change of circumstances or conditions in respect of such works or improvements it is equitable that there should be a readjustment of the proportions theretofore fixed by the order of the judge and in that case upon the application of any person liable to contribute to the cost of such works or improvements, made with the consent in writing of the Commission, the judge may make further inquiry and may readjust such proportions to be thereafter applied in such manner as he may deem just and equitable subject to appeal as hereinbefore provided.

Rev. Stat.,
c. 57, s. 40,
subs. 3,
amended.

5. Subsection 3 of section 40 of *The Power Commission Act* is amended by inserting the words "or other" before the word "service" in clause (c), and is further amended by inserting the words "generation, purchase," before the word "transmission" in the eighth line; by adding after the words "power purposes" in the ninth line the following words, "or for the manufacture, procuring, producing, supply or use of any other public utility"; by striking out the words "which has entered into a contract with the Commission for the supply of electrical power or energy" in the tenth, eleventh and twelfth lines and substituting therefore the words "or by any other corporation or any person"; by striking out the words "or commission" in the thirteenth line and substituting therefor the words "commission or person" so that the subsection will now read as follows:

Doing
work for
contracting
municipalities, etc.

(3) The Commission may,—

(a) undertake and carry out the preparation of plans, specifications and estimates for, and the construction, erection, installation and putting down of, any plant, machinery, and other things;

(b) purchase supplies, wires, poles, and other things;

(c) render engineering or other service,

for the generation, purchase, transmission, distribution, supply or use of electrical power or energy for light, heat or power purposes, or for the manufacture, procuring, producing, supply or use of any other public utility, by a municipal corporation or commission, or by any other corporation or any person; and the Commission may charge and collect from such corporation, commission or person the cost of any work done or service rendered by the Commission under this subsection.

6.—(1) Subsection 4 of section 64 of *The Power Commission Act* is amended by adding thereto the following words: Rev. Stat., c. 57, s. 64, subs. 4, amended.

In the event of the enlarging of such area it shall be necessary only to have a petition from a majority of the resident freeholders in the new area; in the event of alteration of the boundaries of any such area the council without petition may from time to time by by-law alter the said boundaries so long as such alteration does not alter by more than ten per cent. the amount of the assessment upon which the special rate is raised to meet the cost as mentioned in subsections 5 and 6 of this section; in the event of any alteration reducing by more than ten per cent. the amount of such assessment the petition must have a majority of the resident freeholders in the area remaining subject to such assessment. Where area is enlarged.

(2) Subsection 7 of the said section 64 is amended by adding after the word "may" in the first line the words "from time to time" and by adding after the word "that" in the second line the words "the whole or". Rev. Stat., c. 57, s. 64, subs. 7, amended.

(3) The said section 64 is further amended by adding thereto the following subsections: Rev. Stat., c. 57, s. 64, amended.

(8) Notwithstanding that any street lighting in a township may have been undertaken as a local improvement under *The Local Improvement Act*, the council upon the procedure and for the purposes set out in this Part may enter into a contract with the Commission for a new area or enlarge any existing area and include in any such area the whole or any part of the lands specially assessed for the local improvement; thereafter all moneys required to meet the costs incurred by the corporation in respect to street lighting in the area shall be raised, levied and collected in the manner prescribed in this Part and only that part of the cost under *The Local Improvement Act* which is specially assessed on the lands not included in such area shall be collected under that Act; Street lighting. Rev. Stat., c. 235.

(9) Whenever the corporation shall have entered into contract with the Commission as provided in subsection 3 of this section it shall not be necessary for the corporation to enter into a separate contract with the Commission for any other area in the township, but the corporation may pass a by-law making such contract applicable to any such other area; thereupon such contract shall apply to such other area as fully as if such area had been included in the original petition for such contract; Contract, application of.

(10) The council of the corporation may from time to time by by-law without the assent of the electors and without any petition as mentioned in this Part incorporate any such area with any other adjoining area in the township and the contract with the Commission for the area with which the other area is incorporated shall apply to the whole area; Extension of contract to adjoining areas.

- (11) Wherever any such area is wholly or partly within an area in the township set apart by the council under section 49, the contract with the approval of the Commission may be made with The Hydro-Electric Power Commission of the said area under section 49.

Rev. Stat.,
c. 57, s. 73,
subs. 1,
amended.

Lighting of
highways.

7.—(1) Subsection 1 of section 73 of *The Power Commission Act* is amended by striking out the words “under the procedure provided for in section 63 and subsections 1, 2 and 3 of section 64” in the second, third and fourth lines and substituting therefor the following words, “under procedure similar to that provided in Part III of this Act,” and is further amended by adding thereto the following words, “and the by-law of the corporation need not provide for the issue of debentures of the corporation to meet the cost of construction and installation of the works necessary for the distribution of the electrical power or energy.”

Rev. Stat.,
c. 57, s. 73,
subs. 6,
(1928,
c. 19, s. 5),
amended.

(2) Subsection 6 of the said section 73 as enacted by section 5 of *The Power Commission Act, 1928*, is further amended by adding after the word “may” in the first line the words “from time to time,” and by adding after the word “that” in the second line the words “the whole or”.

Rev. Stat.,
c. 57, s. 73,
amended.

(3) The said section 73 is further amended by adding thereto the following subsections:

Lighting
highways
in local
areas.

- (7) Whenever the corporation shall under Part III of this Act have entered into a contract with the Commission for the supply of electrical power or energy for the purposes required by the petitioners in any area, the corporation without a petition or any of the other preliminary proceedings provided in the said Part III may by by-law enter into a contract with the Commission for lighting the highways in the said area under this Part and thereafter all the provisions of this Part shall apply to the said area and the lighting of the highways therein in lieu of the provisions of the said Part III.

Application
of subs. 8 to
10 of s. 64.

- (8) Subsections 8, 9 and 10 of section 64 shall apply *mutatis mutandis* to any contract and to any area under this section.

Rev. Stat.,
s. 57, s. 98,
subs. 1, cl. a,
amended.

8.—(1) The clause lettered *a* in subsection 1 of section 98 of *The Power Commission Act* is amended by adding after the word “company” in the third line the word “firm”.

Rev. Stat.,
c. 57, s. 98,
subs. 1, cl. b,
amended.

(2) The clause lettered *b* in subsection 1 of the said section 98 is amended by striking out the words “distribution or supplying” in the fourth and fifth lines and substituting therefor the words “distribution, supplying or use”.

Rev. Stat.,
c. 57, s. 98,
amended.

(3) The said section 98 is further amended by adding thereto the following subsection:

Application
of section.

- (6) Notwithstanding anything herein contained, this section shall not apply to an officer or employee of any such municipal commission who patents a device, appliance, machine, pro-

cess or article of his own invention with the knowledge and permission of such municipal commission and the Commission.

9. This Act shall come into force on the day upon which it receives the Royal Assent. Commencement of Act.

CHAPTER 21

An Act to validate certain By-laws respecting The Hydro-Electric Power Commission of Ontario.

Assented to 28th March, 1929.

HIS MAJESTY, by and with the advice and consent of the Legislative Assembly of the Province of Ontario, enacts as follows:

1. This Act may be cited as *The Power Commission Act, 1929* Short title.
(No. 2).

2. By-law number 40-1928 of the corporation of the city of Kings-
ton; by-law number 1669 of the corporation of the city of Sarnia; By-laws confirmed.
by-law number 1820 of the corporation of the town of Lindsay; by-law
number 338 of the corporation of the village of Athens; by-law
number 54-1927 of the corporation of the village of Finch; by-law
number 302 of the corporation of the village of Richmond; by-law
number 222A of the corporation of the police village of Bridgeport;
by-law number 338 of the corporation of the township of Adelaide;
by-laws numbers 504 and 512 of the corporation of the township of
Alnwick; by-law number 356 of the corporation of the township of
Amabel; by-law number 187 of the corporation of the township of
Asphodel; by-law number 20 of the corporation of the township of
Blanshard; by-law number 2030 of the corporation of the township
of Brantford; by-law number A8 of the corporation of the township
of Brighton; by-law number 592 of the corporation of the township
of Camden East; by-law number 680 of the corporation of the town-
ship of Cavan; by-law number 1244 of the corporation of the town-
ship of Chatham; by-law number 4-1928 of the corporation of the town-
ship of Eramosa; by-law number 10 of the corporation of the township
of Ernesttown; by-laws numbers 593 and 604 of the corporation of the
township of Euphemia; by-law number 8 of the corporation of the
township of Finch; by-law number 7 of the corporation of the township
of Fredericksburg North; by-laws numbers 481, 482 and 483 of the
corporation of the township of Gainsboro; by-law number 11 of the
corporation of the township of Garafraxa West; by-law number
9-1928 of the corporation of the township of Goderich; by-law number
595 of the corporation of the township of Gosfield North; by-law
number 17-1928 of the corporation of the township of Grey; by-law

number 615 of the corporation of the township of Gwillimbury West; by-law number 12 of the corporation of the township of Howick; by-laws numbers 6-1928 and 11-1928 of the corporation of the township of Hullett; by-law number 5-1928 of the corporation of the township of Keppel; by-law number 51 of the corporation of the township of Metcalfe; by-law number 403 of the corporation of the township of Montague; by-law number 641 of the corporation of the township of Mornington; by-law number 673 of the corporation of the township of Mulmur; by-law number 18 of the corporation of the township of Osnabruck; by-law number 833 of the corporation of the township of Percy; by-law number 664 of the corporation of the township of Rear Escott and Yonge; by-law number 82 of the corporation of the township of Scott; by-law number 305 of the corporation of the township of Seneca; by-law number 239 of 1928 of the corporation of the township of Stamford; by-law number 8 of the corporation of the township of Stanley; by-law number 3-1928 of the corporation of the township of St. Vincent; by-law number 795 of the corporation of the township of Thurlow; by-law number 461 of the corporation of the township of Tilbury West; by-laws numbers 445 and 446 of the corporation of the township of Trafalgar; by-law number 24 of the corporation of the township of Turnbury; by-law number 779 of the corporation of the township of Tyendingaga; by-law number 1192 of the corporation of the township of Vaughan; by-law number 727 of the corporation of the township of Vespra; by-law number 8-1928 of the corporation of the township of Wawanosh East; by-law number 5-1928 of the corporation of the township of Wawanosh West; by-law number 1015 of the corporation of the township of Whitby East; by-law number 449 of the corporation of the township of Wolford; by-law number 359 of the corporation of the township of Woodhouse; by-law number 8 of 1926 of the corporation of the township of Zone; and all debentures issued or to be issued or purporting to be issued under any of the said by-laws which authorize the issue of debentures are confirmed and declared to be legal, valid and binding upon such corporations and the ratepayers thereof respectively and shall not be open to question upon any ground whatsoever notwithstanding the requirements of *The Power Commission Act* or the amendments thereto or any other general or special Act of this Legislature.

Rev. Stat.,
c. 57.

By-laws
776 and 781
town of
Southamp-
ton
confirmed.

3.—(1) By-laws numbers 776 and 781 of the corporation of the town of Southampton and all debentures issued or to be issued or purporting to be issued under the said by-law number 781 are confirmed and declared to be legal, valid and binding upon the said corporation and the ratepayers thereof respectively, and shall not be open to question upon any ground whatsoever, and the said corporation may enter into a contract with the Commission for a supply of electrical power or energy and such contract shall be legal, valid and binding upon the said corporation and the ratepayers thereof respectively and shall not be open to question upon any ground whatsoever, notwithstanding the requirements of *The Power Commission Act* or the amendments thereto or any other general or special Act of this Legislature, and notwithstanding any action or proceeding heretofore

Rev. Stat.,
c. 57.

commenced or now pending or any judgment or other decision which may be rendered therein; provided nevertheless that the costs in any such action or proceeding shall be awarded and taxed and payable as if this section had not been enacted.

(2) This section shall come into force on a day to be named by the Lieutenant-Governor by his proclamation. Commence-
ment of
section 3.

4. Save as herein otherwise provided this Act shall come into force on the day upon which it receives the Royal Assent. Commence-
ment of Act.

CHAPTER 22

The Power Commission and Companies Transfer Act, 1929.

Assented to 28th March, 1929.

WHEREAS by *The Power Commission and Companies Transfer Act, 1924*, The Electrical Development Company of Ontario Limited, The Hydro-Electric Power Commission of Ontario (therein and hereinafter called "the Commission"), National Trust Company Limited (hereinafter called "the Trustee"), the Toronto Power Company Limited and His Majesty the King, represented by the Lieutenant-Governor of the Province of Ontario acting by the Honourable G. Howard Ferguson, Prime Minister of the said Province, were authorized and empowered to execute the agreement set out in the schedule to the said Act, hereinafter referred to as the agreement of the 25th of March, 1924, and it was enacted that upon the execution and delivery of the said agreement the same should be legal, valid and binding upon the parties thereto and upon the *cestuis que trustent* under certain indentures of mortgage recited in the said agreement, including the mortgage dated the 1st of March, 1903, in the same manner and to the same extent as if the terms of the said agreement had been set out and enacted in the body of the said Act, and that thereupon all the properties, rights, assets and franchises of The Electrical Development Company of Ontario Limited should be vested in the Commission but subject to the terms, covenants, agreements, provisos and conditions referred to or set out in the said agreement and subject to the said mortgage of the 1st day of March, 1903, and to the bonds secured thereby and to all the rights by the said mortgage and the said bonds reserved and subject to the due observance, fulfilment and performance by the Commission of all the covenants, agreements, provisos and conditions in the said indenture to be kept, observed and performed by the said The Electrical Development Company of Ontario Limited; and whereas doubts have arisen as to the right of the Commission to require the Trustee under the said mortgage to grant releases of properties and as to the disposition of the considerations received on the sale or other disposition of properties comprised in the mortgaged premises: Preamble.

Therefore, His Majesty, by and with the advice and consent of the Legislative Assembly of the Province of Ontario, enacts as follows:

Short title. **1.** This Act may be cited as *The Power Commission and Companies Transfer Act, 1929.*

Conditions of release of certain properties from trust mortgage.

2. In addition to all other powers possessed by it, the Trustee under the said mortgage of the 1st of March, 1903, has since the date of the said agreement of the 25th of March, 1924, and now has, and shall have while any of the bonds secured by the said mortgage remain outstanding and unpaid, power to concur with the Commission in the disposition of any property, real or personal, comprised in the mortgaged premises, and the Trustee shall be entitled, upon the request of the Commission and upon receipt by the Trustee of the consideration to be received on any such sale or other disposition, to release any property from the said mortgage which shall be sold or disposed of for a fair consideration by the Commission, including property expropriated or which may be sold in anticipation of expropriation or after the commencement of expropriation proceedings, but prior to the compensation therefor being fixed pursuant to the authority under which such expropriation is being or is about to be carried out, and thereafter the said consideration shall be paid or transferred by the Trustee to the Commission upon one of the following conditions being complied with:

- (a) Other property acquired or constructed by the Commission since the 25th day of March, 1924, equal in value to the property released, consisting of freehold or leasehold lands or of buildings, improvements, works, plant, machinery or apparatus upon or to be used in connection with property forming part of the mortgaged premises, is substituted for the property released; and which property so substituted may include the whole or any part of the property received as the consideration or part consideration for the property released; or,
- (b) The amount of such consideration or the part thereof so paid to the Commission is received by the Commission for the purpose of making expenditures or for the purpose of recouping the Commission for expenditures made by it on capital account since the 25th day of March, 1924, on buildings, improvements, works, plant, machinery or apparatus upon or to be used in connection with property forming part of the mortgaged premises and which is under or will be brought under the mortgage.

Non-compliance with conditions.

3. If within one year from the receipt of such consideration by the Trustee neither of the conditions mentioned in the last preceding paragraph hereof shall have been complied with, then the consideration if and to the extent consisting of cash shall be added to the sinking fund and applied with the next instalment of sinking fund

moneys and as an addition thereto in the manner in the said mortgage provided for the application of sinking fund moneys, and if and to the extent consisting of property other than cash shall be held by the Trustee as part of the mortgaged premises.

4. The substitution of property or the bringing of property under the mortgage pursuant to the foregoing provisions hereof shall be effected by the Commission delivering to the Trustee a certificate under its corporate seal, executed by the chairman and secretary, containing a description of the property to be substituted or brought under the mortgage, whereupon, or in the case of properties to be erected or acquired, then upon the same coming into being or being so acquired, such property so described shall be and become subject to a first mortgage in favour of the Trustee as part of the mortgaged premises under the said mortgage and subject to the lien and charge thereof.

Mode of effecting substitution of property.

5. The Trustee shall be entitled to rely upon a certificate under the corporate seal of the Commission, signed by the chairman and secretary or by the chief accountant, as to the value of any property released or substituted or brought under the mortgage and as to the amount of any expenditures made or proposed to be made and as to the consideration received for any property released, and in the case of moneys paid to the Commission for the purpose of making expenditures that such expenditures will be made.

Certification of value of substituted property.

6. The said agreement of the 25th of March, 1924, is hereby confirmed and declared to be legal, valid and binding upon the same parties and to the same extent as provided for in *The Power Commission and Companies Transfer Act, 1924*, and as if the foregoing provisions hereof were set out in the said mortgage of the 1st of March, 1903.

Confirmation of agreement of 25th March, 1924.

CHAPTER 55

The Hydro-Electric Railway Act, 1929.

Assented to 28th March, 1929.

1. This Act may be cited as *The Hydro-Electric Railway Act, 1929*.

Short title.

2. The Hydro-Electric Power Commission of Ontario may, as part of the Sandwich, Windsor and Amherstburg Railway acquired and operated by the Hydro-Electric Power Commission of Ontario for certain municipal corporations under the agreement confirmed by section 8 of *The Hydro-Electric Railway Act, 1920*, and by way of extensions, improvements, additional works or equipment therefor, and either as principal trustee, agent or otherwise, lease, obtain running rights over, purchase or otherwise acquire, equip, maintain

Powers of Commission in operating Sandwich, Windsor and Amherstburg Railway.

and operate motor busses, motor coaches and bus lines and any property, rights, franchises or privileges in connection therewith wherever it may appear to the Commission advantageous and profitable from time to time and whether or not within the districts in which said municipal corporations are situate, and may from time to time, lease, sell, mortgage, pledge or otherwise dispose of the same or any part thereof upon such terms as to it may appear desirable, and may enter into any joint ownership, joint operating or joint traffic arrangement with, or any arrangement for sharing of profits, co-operation, joint adventure, reciprocal concession or otherwise with, and take part in the management, supervision or control of the business or operations of any other person, firm, company, corporation, board, commission or undertaking in respect to the ownership, operation, equipment and maintenance of a motor coach transportation service upon such terms and conditions as to the Commission may seem desirable; and the Commission may procure itself to be licensed, registered and recognized in any foreign country or jurisdiction and may designate parties therein according to the laws thereof to represent the Commission and may apply for, promote and obtain from the Dominion of Canada or any other authority, whether dominion, provincial or foreign, and including subordinate and municipal authorities, any statute, ordinance, order, license, franchise, regulation or other authorization or enactment which may seem desirable to the Commission or calculated directly or indirectly to benefit the Commission and may accept, acquire and exercise powers and rights conferred upon it by any such authority to do any of the things or carry on any of the operations herein mentioned outside of the Province of Ontario and may enter into any arrangement or agreement with any such authority; and the Commission may purchase or otherwise acquire on such terms as it may deem desirable shares in any company or corporation carrying on any business or operations similar to those hereinbefore in this section set forth, and hold, sell, mortgage, pledge or otherwise deal with the same.

Expenditures
legalized.

3. Wherever in *The Hydro-Electric Railway Act, 1914*, or, in the agreement confirmed by section 8 of *The Hydro-Electric Act, 1920*, referred to in section 2 hereof, or in *The Hydro-Electric Railway Act, 1925*, or in any amendment or amendments thereof reference is made to expenditure by the Commission to cover the capital cost of extensions or improvements or additional works or equipment of any kind required for said railway such reference shall be deemed to include and to have always included expenditure by the Commission for any of the purposes mentioned in said section 2.

Commencement of
Act.

4. This Act shall come into force on the day upon which it receives the Royal Assent.

APPENDIX II

TRANSMISSION LINE RECORDS

Corrected to October 31, 1929

including

Summaries of data respecting mileage of transmission lines built or acquired by the Hydro-Electric Power Commission. The sizes, materials, lengths and weights of conductors, and other particulars of the high voltage steel-tower transmission lines, the wood-pole transmission lines—excepting 4,000 volts or less—and the telephone lines.

TRANSMISSION LINE RECORDS—ALL SYSTEMS

The total mileage of lines built and acquired by the Commission up to October 31, 1929, for the various systems, excepting all lines operating at less than 4,000 volts, is indicated in the following table:

TOTAL MILEAGE OF TRANSMISSION LINES

System	Miles
Niagara system—220,000-volt, steel-supported transmission lines	*203.22
Niagara system—110,000-volt, steel-supported transmission lines	715.93
Niagara system—110,000-volt, wood-supported transmission lines	68.23
Eastern Ontario system—110,000-volt, steel-supported transmission lines	52.93
Eastern Ontario system—110,000-volt, wood-supported transmission lines	61.58
Thunder Bay system—110,000-volt, steel-supported transmission lines	81.89
Thunder Bay system—110,000-volt, wood-supported transmission lines	82.75
Thunder Bay system—12,000-volt, wood-supported transmission lines	1.45
Niagara system—90,000-volt, steel-supported transmission lines	78.50
Niagara system—60,000-volt, steel-supported transmission lines	54.07
Niagara system—60,000-volt, wood-supported transmission lines	17.12
Niagara system—46,000-volt, steel-supported transmission lines	50.52
Niagara system—30,000-volt, wood-supported transmission lines	21.77
Niagara system—26,400-volt, wood-supported transmission lines	525.02
Niagara system—13,200-volt, wood-supported transmission lines	444.60
Niagara system—12,000-volt, wood-supported transmission lines	178.03
Eastern Ontario system—Central Ontario district—(44,000-volt and less)	508.29
Georgian Bay system—(38,000-volt and less)	43.14
Georgian Bay system—	
Severn district—(22,000-volt)	175.88
Eugenia district—(22,000-volt)	263.07
Wasdells district—(22,000-volt)	82.95
Muskoka district—(38,000-volt and less)	26.47
Eastern Ontario system—	
St. Lawrence district—(44,000-volt)	119.92
Rideau district—(26,400-volt)	76.96
Madawaska system—(33,000-volt and less)	39.25
Nipissing system—(22,000-volt)	23.66
Total	3,997.20

NOTE—Of the above the Niagara system is operated at 25 cycles. The other systems are operated at 60 cycles.

*Second circuit completed to Oct. 31, 1929 = 112.02 miles.

TRANSMISSION LINE RECORDS—ALL SYSTEMS

TOTAL MILEAGES AND WEIGHTS OF CONDUCTORS

Type of construction	Wire miles of conductor			Weight in pounds		
	Completed to Oct. 31, 1928	Completed Oct. 31, 1928, to Oct. 31, 1929	Under construction Oct. 31, 1929	Completed to Oct. 31, 1928	Completed Oct. 31, 1928, to Oct. 31, 1929	Under construction Oct. 31, 1929
High-voltage lines, 220,000 volts, Niagara system.....	609.66	336.06	3,296,432	1,817,076
High-voltage lines, 110,000 volts and less, Niagara system.....	4,349.82	709.26	166.20	13,303,033	2,885,960	219,850
High-voltage lines, 110,000 volts, Eastern Ontario system.....	351.42	1,390,773
High-voltage lines, 110,000 volts, Thunder Bay system.....	538.35	205.02	1,344,406	571,596
Wood-pole lines built and acquired by the Commission including telephone lines.....	13,474.41	611.48	124.45	11,239,585	378,227	165,286
High-voltage telephone lines, Niagara system.	237.00	195.00	45,504	37,440
High-voltage telephone lines, Niagara system.	3,362.35	944,044
High-voltage telephone lines, Thunder Bay system.....	201.10	71,770
High-voltage telephone lines, Eastern Ontario system.....	227.86	79,358
Totals.....	22,772.69	2,431.08	495.67	30,244,774	6,588,834	956,732

NOTE—This table does not include lines operated at less than 4,000 volts.

NIAGARA SYSTEM

TOTAL MILEAGE OF HIGH-VOLTAGE LINES

	Completed to Oct. 31, 1928	Completed Oct. 31, 1928 to Oct. 31, 1929	Total to Oct. 31, 1929
220,000-volt, steel-supported transmission lines.....	203.22	112.02	315.24

SIZE, MATERIAL, LENGTH AND

Size and material	Wire miles of conductors		
	Completed to Oct. 31, 1928	Completed Oct. 31, 1928 to Oct. 31, 1929	Completed to Oct. 31, 1929
795,000 c.m., a.c.s-r.....	609.66	336.06	945.72

EASTERN ONTARIO SYSTEM

TOTAL MILEAGE OF HIGH-VOLTAGE LINES

	Completed Oct. 31, 1928 to Oct. 31, 1929	Total to Oct. 31, 1929
110,000-volt, steel-supported transmission lines.....	52.93	52.93
110,000-volt, wood-supported transmission lines.....	61.58	61.58
Totals.....	114.51	114.51

SIZE, MATERIAL, LENGTH AND

Size and material	Wire miles of conductors		Weight in pounds	
	Completed Oct. 31, 1928 to Oct. 31, 1929	Total to Oct. 31, 1929	Completed Oct. 31, 1928 to Oct. 31, 1929	Total to Oct. 31, 1929
477,000 c.m., a.c.s-r.....	278.43	278.43	1,277,201	1,277,201
4/0 a.c.s-r. (211,600 c.m.).....	72.99	72.99	113,572	113,572
Totals.....	351.42	351.42	1,390,773	1,390,773

Note.—a.c.s-r = Aluminum conductor, steel-reinforced; weights includes steel.

220,000-VOLT TRANSMISSION LINES

TOTAL NUMBER OF STEEL TOWERS

	Completed to Oct. 31, 1928	Completed Oct. 31, 1928 to Oct. 31, 1929	Total to Oct. 31, 1929
220,000-volt steel towers.....	993	552	1,545

WEIGHT OF POWER CONDUCTORS

Weight in pounds			Miles of single-circuit lines		
Completed to Oct. 31, 1928	Completed Oct. 31, 1928 to Oct. 31, 1929	Completed to Oct. 31, 1929	Completed to Oct. 31, 1928	Completed Oct. 31, 1928 to Oct. 31, 1929	Completed to Oct. 31, 1929
3,296,432	1,817,076	5,113,508	203.22	112.02	315.24

HIGH-VOLTAGE TRANSMISSION LINES

TOTAL NUMBER OF STEEL TOWERS AND WOOD POLES

	Completed Oct. 31, 1928 to Oct. 31, 1929	Completed to Oct. 31, 1929
110,000-volt, steel towers.....	299	299
110,000-volt, wood poles.....	842	842
Totals.....	1,141	1,141

WEIGHT OF POWER CONDUCTORS

Miles of single-circuit lines		Miles of double-circuit lines		Total miles single- and double-circuit lines to Oct. 31, 1929
Completed Oct. 31, 1928 to Oct. 31, 1929	Total to Oct. 31, 1929	Completed Oct. 31, 1928 to Oct. 31, 1929	Total to Oct. 31, 1929	
87.55	87.55	2.63	2.63	90.18
24.33	24.33	24.33
111.88	111.88	2.63	2.63	114.51

NIAGARA SYSTEM—

TOTAL MILEAGE OF HIGH-VOLTAGE LINES

	Completed to Oct. 31, 1928	Completed Oct. 31, 1928 to Oct. 31, 1929	Total to Oct. 31, 1929
	miles	miles	miles
110,000-volt steel-supported transmission lines	595.69	120.24	715.93
110,000-volt wood-supported transmission lines	66.98	1.25	68.23
90,000-volt steel-supported transmission lines	78.50	78.50
60,000-volt steel supported transmission lines	54.07	54.07
60,000-volt wood-supported transmission lines	12.60	4.52	17.12
30,000-volt and less, wood-supported transmission lines.....	21.77	21.77
Totals.....	829.61	126.01	955.62

SIZE, MATERIAL, LENGTH AND

Size and material	Wire Miles of conductor				Weight in pounds		
	Completed to Oct. 31, 1928	Completed Oct. 31, 1928 to Oct. 31, 1929	Under construction Oct. 31, 1929	Completed to Oct. 31, 1928	Completed Oct. 31, 1928 to Oct. 31, 1929	Under construction Oct. 31, 1929	
167,800 c.m., a.c.s-r.....	198.00	156.00	242,946	191,412	
266,800 c.m., a.c.s-r.....	308.43	558,566	
312,000 c.m., a.c.s-r.....	598.62	1,547,432	
336,400 c.m., a.c.s-r.....	571.14	10.20	1,592,338	28,438	
477,000 c.m., a.c.s-r.....	46.80	157,950	
500,000 c.m., a.c.s-r.....	246.30	1,010,322	
605,000 c.m., a.c.s-r.....	523.23	662.46	2,154,660	2,728,010	
115,000 c.m., copper.....	22.47	41,996	
190,000 c.m., copper.....	767.52	2,431,503	
167,800 c.m., copper.....	616.86	1,679,709	
211,600 c.m., copper.....	322.02	1,105,494	
115,000 c.m., aluminum.....	0.57	327	
211,600 c.m., aluminum.....	34.20	35,910	
345,000 c.m., aluminum.....	79.50	130,141	
500,000 c.m., aluminum.....	6.60	16,434	
820,000 c.m., aluminum.....	36.06	108,180	
300,000 c.m., l-c.a.c. copper..	7.98	386,875	
350,000 c.m., l-c.a.c. copper..	8.04	228,900	
500,000 c.m., l-c.a.c. copper..	2.28	31,300	
Totals.....	4,349.82	709.26	166.20	13,303,033	2,885,960	219,850	

NOTE.—a.c.s-r=Aluminum conductors, steel-reinforced. Weights include steel.

l-c.a.c.=Lead-covered armoured cable.

N. 56 x 53 and N. 59 x 60 on 60 Kv. transmission line towers only, conductor removed=31.85 miles.

HIGH-VOLTAGE TRANSMISSION LINES

TOTAL NUMBER OF STEEL TOWERS AND WOOD POLES

	Completed to Oct. 31, 1928	Completed Oct. 31, 1928 to Oct. 31, 1929	Total to Oct. 31, 1929
110,000-volt steel towers	5,402	629	6,031
110,000-volt wood poles	822	24	846
90,000-volt steel towers	902		902
60,000-volt steel towers	769		769
60,000-volt wood poles	421	85	506
30,000-volt and less, wood poles	1,003		1,003
Totals	9,319	738	10,057

WEIGHT OF POWER CONDUCTORS

Miles of single-circuit lines				Miles of double-circuit lines				Miles of four-circuit lines and underground cable				Total miles one, two and four circuit lines
Completed to Oct. 31, 1928	Completed Oct. 31, 1928 to Oct. 31, 1929	Under construction Oct. 31, 1929		Completed to Oct. 31, 1928	Completed Oct. 31, 1928 to Oct. 31, 1929	Under construction Oct. 31, 1929		Completed to Oct. 31, 1928	Completed Oct. 31, 1928 to Oct. 31, 1929	Under construction Oct. 31, 1929		Completed to Oct. 31, 1929
66.00												66.00
38.31				32.25								70.56
23.90				87.82								111.72
				95.19								95.19
	15.60			40.74								15.60
0.62				81.70	110.41			2.52				41.36
0.98												195.61
7.49												7.49
4.74				125.55								130.29
				102.81								102.81
				53.67								53.67
0.19												0.19
				5.70								5.70
				13.25								13.25
				1.10								1.10
12.02												12.02
								0.48				0.48
								0.67				0.67
								0.38				0.38
154.25	15.60			639.78	110.41			4.05				924.09

THUNDER BAY SYSTEM—

MILEAGE OF HIGH-VOLTAGE LINES

	Completed to Oct. 31, 1928	Completed Oct. 31, 1928 to Oct. 31, 1929	Total to Oct. 31, 1929
	miles	miles	miles
110,000-volt, steel-supported transmission lines.....	81.89	81.89
110,000-volt, wood-supported transmission lines.....	82.75	82.75
12,000-volt, wood-supported transmission lines.....	1.45	1.45
Totals.....	166.09	165.09

SIZE, MATERIAL, LENGTH AND

Size and material	Wire Miles of conductors			Weight in pounds		
	Completed to Oct. 31, 1928	Completed Oct. 31, 1928 to Oct. 31, 1929	Under construction Oct. 31, 1929	Completed to Oct. 31, 1928	Completed Oct. 31, 1928 to Oct. 31, 1929	Under construction Oct. 31, 1929
336,400 c.m., a.c.s-r.....	71.13	205.02	198,310	571,596
4/0 a.c.s-r (211,600 c.m.)....	233.67	363,590
4/0 copper (211,600 c.m.)....	218.40	749,767
2/0 copper (133,079 c.m.)....	15.15	32,739
Totals.....	538.35	205.02	1,344,406	571,596

NOTE.—a.c.s-r—Aluminum conductor, steel-reinforced. Weights include steel.

HIGH-VOLTAGE TRANSMISSION LINES

TOTAL NUMBER OF STEEL TOWERS AND WOOD POLES

	Completed to Oct. 31, 1928	Completed to Oct. 31, 1928 to Oct. 31, 1929	Total to Oct. 31, 1929
110,000-volt steel towers.....	533	533
110,000-volt wood poles.....	1,342	1,342
12,000-volt wood poles.....	59	59
Totals.....	1,934	1,934

WEIGHT OF POWER CONDUCTORS

Miles of single-circuit lines			Miles of double-circuit lines			Total miles single- and double-circuit line
Completed to Oct. 31, 1928	Completed Oct. 31, 1928 to Oct. 31, 1929	Under construction Oct. 31, 1929	Completed to Oct. 31, 1928	Completed Oct. 31, 1928 to Oct. 31, 1929	Under construction Oct. 31, 1929	Completed to Oct. 31, 1929
15.31	68.34	4.20	19.51
77.89	77.89
72.80	72.80
5.05	5.05
171.05	68.34	4.20	175.25

NIAGARA SYSTEM—WOOD-POLE TELEPHONE LINES

SIZE, MATERIAL, LENGTH AND

Size and material	Wire miles of conductors		Weight in pounds		Miles of single-circuit lines	
	Completed to Oct. 31, 1928	Completed Oct. 31, 1928 to Oct. 31, 1929	Completed to Oct. 31, 1928	Completed Oct. 31, 1928 to Oct. 31, 1929	Completed to Oct. 31, 1928	Completed Oct. 31, 1928 to Oct. 31, 1929
No. 9 B. & S.G. copper . . .	1,132.61	236,715	107.13
No. 10 B. & S.G. copper . . .	838.62	139,210	257.93
No. 11 B. & S.G. copper . . .	139.86	22,097	69.93
No. 8 weatherproof copper . . .	15.00	5,235
No. 4 copper-clad steel . . .	12.00	7,440
No. 8 copper-clad steel . . .	75.68	18,541	32.36
No. 17 copper-clad steel . . .	10.88	326	5.44
No. 14 copper-clad steel . . .	7.68	468
No. 19 p-i-l-c. cable	819.20	112,082
No. 22 p-i-l-c. cable	34.00	296,208
No. 12 B.W.G. galv. iron . . .	11.40	1,881	5.70
No. 6 a.c.s-r	129.44	24,852
6 x .0661 steel, 1 x .0661 al.	132.00	77,748	66.00
No. 12 weatherproof iron . . .	3.98	1,241	1.99
Totals	3,362.35	944,044	546.48

NOTE.—B. & S. G. = Browne & Sharpe gauge. B.W.G. = Birmingham wire gauge.
 a.c.s-r = Aluminum cable, steel-reinforced. p-i-l-c. cable = Paper-insulated, lead-covered cable.

FOR HIGH VOLTAGE TRANSMISSION LINES

WEIGHT OF CONDUCTORS

Miles of double-circuit lines		Miles of 4-circuit lines		Miles of paper-insulated lead-cover copper		Total mileage 1-, 2-, 4-, and miscellaneous circuits completed to Oct. 31, 1929
Completed to Oct. 31, 1928	Completed Oct. 31, 1928 to Oct. 31, 1929	Completed to Oct. 31, 1928	Completed Oct. 31, 1928 to Oct. 31, 1929	Completed to Oct. 31, 1928	Completed Oct. 31, 1928 to Oct. 31, 1929	
120.41	54.60	282.14
80.69	338.62
.....	69.93
3.75	3.75
3.00	3.00
.....	1.37	33.73
.....	5.44
1.92	1.92
.....	11.16	11.16
.....	0.34	0.34
.....	5.70
32.36	32.36
.....	66.00
.....	1.99
242.13	55.97	11.50	856.08

**THUNDER BAY SYSTEM—WOOD-POLE TELEPHONE
SIZE, MATERIAL, LENGTH AND**

Size and material	Wire miles of conductors			Weight in pounds		
	Completed to Oct. 31, 1928	Completed Oct. 31, 1928, to Oct. 31, 1929	Under construction Oct. 31, 1929	Completed to Oct. 31, 1928	Completed Oct. 31, 1928, to Oct. 31, 1929	Under construction Oct. 31, 1929
3 x 12 galv. steel.....	13.24	6,554
3 x 13 galv. steel.....	161.04	60,390
No. 6 a.c.s-r.....	18.32	3,517
No. 10 copper-clad steel.....	8.50	1,309
Totals.....	201.10	71,770

**NIAGARA SYSTEM—HIGH-VOLTAGE TELEPHONE LINES
TOTAL MILEAGE AND WEIGHT OF CONDUCTORS**

Size and material—B. & S. gauge	Wire miles	Weight in pounds
No. 9 B. & S. G. copper.....	1,132.61	236,715
No. 10 B. & S. G. copper.....	838.62	139,210
No. 11 B. & S. G. copper.....	139.86	22,097
No. 8 weatherproof copper.....	15.00	5,235
No. 4 copper-clad steel.....	12.00	7,440
No. 8 copper-clad steel.....	75.68	18,541
No. 14 copper-clad steel.....	7.68	468
No. 17 copper-clad steel.....	10.88	326
No. 19 paper-insulated lead-covered cable.....	819.20	112,082
No. 22 paper-insulated lead-covered cable.....	34.00	296,208
No. 12 B.W.G. galvanized iron.....	11.40	1,881
No. 6 aluminum cable, steel-reinforced.....	129.44	24,852
6 x .0661 steel and 1 x .0661 aluminum.....	132.00	77,748
No. 12 weather-proof iron.....	3.98	1,241
Totals.....	3,362.35*	944,044

NOTE.—a.c.s-r—Aluminum cable, steel-reinforced.

**THUNDER BAY SYSTEM—HIGH-VOLTAGE TELEPHONE LINES
TOTAL MILEAGE AND WEIGHT OF CONDUCTORS**

Size and material—B. & S. gauge	Wire miles of conductors	Weight in pounds
3 x 12 galv. steel.....	13.24	6,554
3 x 13 galv. steel.....	161.04	60,390
No. 6 a.c.s-r.....	18.32	3,517
No. 10 copper-clad steel.....	8.50	1,309
Totals.....	201.10	71,770

NOTE.—a.c.s-r.—Aluminum conductor, steel-reinforced.

**LINE FOR HIGH-VOLTAGE TRANSMISSION LINES
WEIGHT OF CONDUCTORS**

Miles of single-circuit lines			Total mileage of single lines completed to Oct. 31, 1929
Completed to Oct. 31, 1928	Completed Oct. 31, 1928, to Oct. 31, 1929	Under construction Oct. 31, 1929	
6.62	6.62
80.52	80.52
9.16	9.16
4.25	4.25
100.55	100.55

WOOD AND STEEL-POLE TRANSMISSION AND TELEPHONE LINES

(Excluding High-Voltage Lines)

TOTAL MILEAGE OF LINES AND NUMBER OF POLES

Lines	Miles completed		
	To Oct. 31, 1928	Oct. 31, 1928 to Oct. 31, 1929	Totals to Oct. 31, 1929
Low-tension lines completed.....	2,438.95	117.92	2,556.87
Low-tension lines under construction.....	26.45	27.45
Single-circuit lines completed.....	1,877.00	113.08	1,990.08
Double-circuit lines completed.....	522.01	4.84	526.85
Three-circuit lines completed.....	23.73	23.73
Four-circuit lines completed.....	15.88	15.88
Five-circuit lines completed.....	0.33	0.33
Single-circuit telephone lines completed.....	2,083.10	121.60	2,204.70
Double-circuit telephone lines completed.....	51.42	51.42
STEEL AND WOOD POLES			
Number of poles erected.....	98,451	2,608	101,059
Number of steel poles erected.....	376	376
Number of poles under construction.....	795	795

NIAGARA SYSTEM
SIZE, MATERIAL, LENGTH AND

Size and material	Wire miles of conductors			Weight in pounds		
	Completed to Oct. 31, 1928	Completed Oct. 31, 1928, to Oct. 31, 1929	Completed to Oct. 31, 1929	Completed to Oct. 31, 1928	Completed Oct. 31, 1928, to Oct. 31, 1929	Completed to Oct. 31, 1929
No. 6 a.c.s-r.....	237.00	195.00	432.00	45,504	37,440	82,944
Totals.....	237.00	195.00	432.00	45,504	37,440	82,944

EASTERN ONTARIO SYSTEM—
SIZE, MATERIAL, LENGTH AND

Size and material	Wire miles of conductors		Weight in pounds	
	Completed Oct. 31, 1928 to Oct. 31, 1929	Under construction to Oct. 31, 1929	Completed Oct. 31, 1928 to Oct. 31, 1929	Under construction to Oct. 31, 1929
3 x .0661 aluminum.....	128.62	40,258
4 x .0661 steel.....				
1 x .0661 aluminum.....	99.24	39,100
6 x .0661 steel.....				
Totals.....	227.86	79,358

NIAGARA SYSTEM TELEPHONE LINES FOR 220,000-VOLT LINES
TOTAL MILEAGE AND WEIGHT OF CONDUCTORS

Size and material—B. & S. gauge	Wire miles	Weight in pounds
No. 6 a.c.s-r.....	432.00	82,994
Totals.....	432.00	82,944

NOTE—a.c.s-r = aluminum conductor, steel-reinforced.

TELEPHONE LINES FOR 220,000-VOLT LINES

WEIGHT OF CONDUCTORS

Miles of single-circuit lines		Total mileage of single-circuit lines completed to Oct. 31, 1929
Completed to Oct. 31, 1928	Completed Oct. 31, 1928, to Oct. 31, 1929	
118.50	97.50	216.00
118.50	97.50	216.00

HIGH-VOLTAGE TELEPHONE LINES

WEIGHT OF CONDUCTORS

Miles of single-circuit lines		Total mileage of single-circuit lines completed to Oct. 31, 1929
Completed Oct. 31, 1928 to Oct. 31, 1929	Under construction to Oct. 31, 1929	
64.31	64.31
49.62	49.62
113.93	113.93

EASTERN ONTARIO SYSTEM—HIGH-VOLTAGE TELEPHONE LINES

TOTAL MILEAGE AND WEIGHT OF CONDUCTORS

Size and material—B. & S. gauge	Wire miles	Weight in pounds
3 x .0661 aluminum	128.62	40,258
4 x .0661 steel		
1 x .0661 aluminum	99.24	39,100
6 x .0661 steel		
Totals	227.86	79,358

NOTE—a.c.s.r = aluminum cable, steel-reinforced.

WOOD AND STEEL-POLE

SUMMARY—

GAUGE, LENGTH AND

Size and material of conductors	Wire miles of conductors			Weight in pounds			Miles of
	Completed to Oct. 31, 1928	Completed Oct. 31, 1928 to Oct. 31, 1929	Under construction Oct. 31, 1929	Completed to Oct. 31, 1928	Completed Oct. 31, 1928 to Oct. 31, 1929	Under construction Oct. 31, 1929	Completed to Oct. 31, 1928
500,000 c.m. aluminum.....	78.66			195,863			2.50
345,000 c.m. aluminum.....	215.19			352,266			1.51
336,400 c.m. aluminum.....	7.26			12,109			
300,000 c.m. aluminum.....	42.30			63,027			
173,000 c.m. aluminum.....	37.29			32,293			1.51
4/0 alum. (211,600 c.m.).....	771.27			813,130			183.89
3/0 alum. (167,800 c.m.).....	1,989.18			1,658,974			250.94
2/0 alum. (133,079 c.m.).....	183.60			122,093			32.68
1/0 alum. (105,534 c.m.).....	710.85			373,195			161.33
No. 2 alum (66,373 c.m.).....	342.63			113,067			106.91
477,000 c.m. a.c.s-r.....	103.80			350,325			34.60
605,000 c.m. a.c.s-r.....	2.10			8,377			0.70
336,400 c.m. a.c.s-r.....	140.68		36.75	364,333		102,459	42.36
125,000 c.m. a.c.s-r.....	233.34			214,672			77.78
4/0 a.c.s-r (211,600 c.m.).....	292.80	75.75		455,594	117,867		82.48
3/0 a.c.s-r (167,800 c.m.).....	148.02		42.90	181,619		52,638	27.04
2/0 a.c.s-r (133,079 c.m.).....	82.59	5.25		80,690	5,129		31.43
1/0 a.c.s-r (105,534 c.m.).....	699.69	75.27	2.40	546,680	58,409	1,862	230.57
No. 2 a.c.s-r (66,373 c.m.).....	1,109.79	77.16	0.60	557,752	37,654	292	323.88
No. 4 a.c.s-r (41,742 c.m.).....		57.00			17,442		
190,000 c.m. copper.....	131.52			416,655			19.82
173,000 c.m. copper.....	3.75			10,552			1.25
115,000 c.m. copper.....	56.85	17.10		106,252	31,960		12.15
4/0 copper (211,600 c.m.).....	209.55			719,316			0.63
3/0 copper (167,800 c.m.).....	3.36			9,149			
2/0 copper (133,079 c.m.).....	236.91			511,961			35.17
1/0 copper (105,534 c.m.).....	218.64			373,873			51.08
No. 1 copper (83,694 c.m.).....	9.00			12,258			3.00
No. 2 copper (66,373 c.m.).....	63.69			68,720			21.23
No. 3 copper (52,634 c.m.).....	18.42			15,749			4.80
No. 4 copper (41,742 c.m.).....	87.12	60.75		58,993	40,459		
No. 6 copper (26,250 c.m.).....	104.34			44,344			33.78
3 x 12 galv. steel (35,643 c.m.)....	36.39			18,013			12.13
1/4" galv. steel (48,223 c.m.).....	52.50			34,649			17.50
9/32" galv. steel (63,200 c.m.)....	85.05			71,782			28.35
7/16" galv. steel (153,200 c.m.).....	32.10			70,331			
5/16" galv. steel (83,200 c.m.)....	424.92			470,809			91.44
6 galv. iron (41,000 c.m.).....	130.38			80,325			43.46
Totals.....	9,095.53	368.28	82.65	9,589,790	308,920	157,251	1,967.90

NOTE.—a.c.s-r=aluminum cable, steel-reinforced; weights include steel.

TRANSMISSION LINES

(Excluding High-Voltage Lines)

WEIGHT OF CONDUCTORS

single-circuit lines		Miles of double-circuit lines			Miles of three-circuit lines			Miles of four-circuit lines			Total circuit miles of one, two, three, four circuit lines completed to Oct. 31, 1929
Completed Oct. 31, 1928 to Oct.31,1929	Under construction Oct. 31, 1929	Completed to Oct. 31, 1928	Completed Oct. 31, 1928 to Oct.31,1929	Under construction Oct. 31, 1929	Completed to Oct. 31, 1928	Completed Oct. 31, 1928 to Oct.31,1929	Under construction Oct. 31, 1929	Completed to Oct. 31, 1928	Completed Oct. 31, 1928 to Oct.31,1929	Under construction Oct. 31, 1929	
.....	11.86	14.36
.....	35.11	36.62
.....	1.21	1.21
.....	4.70	4.70
.....	5.46	6.97
.....	36.60	220.49
.....	206.06	457.00
.....	14.26	46.94
.....	37.81	199.14
.....	3.65	110.56
.....	34.60
.....	0.70
.....	12.25	0.60	42.96
.....	77.78
16.03	7.56	4.61	110.68
.....	14.30	11.15	38.19
1.75	0.81	33.99
25.09	0.80	1.03	256.69
25.72	21.81	0.10	0.81	372.22
19.00	19.00
.....	12.01	31.83
.....	1.25
5.24	3.40	0.23	21.02
.....	2.85	15.88	19.36
.....	0.56	0.56
.....	21.90	57.07
.....	10.90	61.98
.....	3.00
.....	21.23
.....	0.67	5.47
20.25	14.52	34.77
.....	0.50	34.28
.....	12.13
.....	17.50
.....	28.35
.....	5.35	5.35
.....	25.10	116.54
.....	43.46
113.08	27.35	492.74	4.84	0.10	5.51	15.88	2,599.95

This sheet is based on route and wire miles.

TELEPHONE
ERECTED ON WOOD-POLE LINES
GAUGE, LENGTH AND WEIGHT OF ALUMINUM,

Size and material	Wire miles of conductors			Weight in		
	Completed to Oct. 31, 1928	Completed Oct. 31, 1928 to Oct. 31, 1929	Under construction Oct. 31, 1929	Completed to Oct. 31, 1929	Completed to Oct. 31, 1928	Completed Oct. 31, 1928 to Oct. 31, 1929
No. 8 B. & S. G. c-c steel.....	181.16	0.20	181.16	44,384
No. 10 B. & S. G. c-c steel.....	1,014.18	1,014.18	156,183
No. 17 B. & S. G. c-c steel.....	12.02	12.02	360
No. 9 copper.....	220.32	24.54	244.86	46,046	5,128
No. 10 copper.....	176.86	176.86	29,358
No. 6 B. W. G. galv. iron....	25.98	25.98	14,886
No. 8 B. W. G. galv. iron....	5.70	5.70	2,154
No. 9 B. W. G. galv. iron....	1,735.42	178.54	1,913.96	529,303	54,454
No. 10 B. W. G. galv. iron....	80.22	80.22	20,055
No. 12 B. W. G. galv. iron....	86.72	86.72	14,308
No. 6 a.c.s-r.....	621.32	23.40	41.60	644.72	119,293	4,492
3 x .0661 aluminum.....	}	16.72	16.72	5,233
4 x .0661 steel.....						
3 x 12 galv. steel.....	88.88	88.88	295,437
3 x 13 galv. steel.....	121.62	121.62	307,941
1/4" galv. steel.....	1.48	1.48	976
19 p-i-l-c. cable.....	7.00	7.00	69,111
Totals.....	4,378.88	243.20	41.80	4,622.08	1,649,795	69,307

Note.—For telephone lines generally on wood poles and serving 110,000-volt power lines see separate table.

p-i-l-c. cable = Paper insulated, lead covered cable.

c-c. steel = Copper-clad steel. a.c.s-r = Aluminum cable, steel-reinforced.

LINES

CARRYING POWER CONDUCTORS

COPPER-CLAD STEEL AND GALVANIZED IRON WIRE

pounds		Single-circuit mileage			Double-circuit mileage			Single and double-circuit totals completed to October 31, 1929
Under construction Oct. 31, 1929	Completed to Oct. 31, 1929	Completed to Oct. 31, 1928	Completed Oct. 31, 1928 to Oct. 31, 1929	Under construction Oct. 31, 1929	Completed to Oct. 31, 1928	Completed Oct. 31, 1928 to Oct. 31, 1929	Under construction Oct. 31, 1929	
48	44,384	90.58	0.10	90.58
.....	156,183	503.27	1.91	505.18
.....	360	6.01	6.01
.....	51,174	110.16	12.27	122.43
.....	29,358	88.43	88.43
.....	14,886	12.99	12.99
.....	2,154	2.85	2.85
.....	583,757	867.71	89.27	956.98
.....	20,055	40.11	40.11
.....	14,308	43.36	43.36
7,987	123,785	211.64	11.70	20.80	49.51	272.85
.....	5,233	8.36	8.36
.....	295,437	44.44	44.44
.....	307,941	60.81	60.81
.....	976	0.74	0.74
.....	69,111	3.50	3.50
8,035	1,719,102	2,086.60	121.60	20.90	51.42	2,259.62

B. & S. G. = Browne & Sharpe gauge.

B. W. G. = Birmingham wire gauge.

APPENDIX III

DISTRIBUTION LINES AND SYSTEMS

Summaries of Data respecting Rural Distribution Systems, Distribution Feeders, Metering Stations, Distributing Stations and Distribution Systems constructed by the Hydro-Electric Power Commission

Below is shown in tabular and descriptive form the work carried on under the supervision of the Distribution section of the Electrical Engineering department during the year ended October 31, 1929.

This work includes the construction of rural distribution systems, the installation of feeders to supply urban municipalities and the construction of metering equipments.

Work in connection with distribution systems was done by the Commission for certain municipalities, private companies, etc., at the request and at the expense of the parties concerned.

SUMMARY OF CONSTRUCTION IN RURAL POWER DISTRICTS

System	At October 31, 1928		At October 31, 1929	
	Miles of primary line constructed	Number of consumers receiving service	Miles of primary line constructed	Number of consumers receiving service
Niagara system.....	3,297.5	25,256	4,058.9	29,412
Georgian Bay system.....	154.4	1,337	242.1	1,855
Eastern Ontario System—				
Central Ontario division.....	196.2	2,208	288.8	2,671
St. Lawrence division.....	68.1	450	126.3	797
Rideau division.....			37.8	186
Ottawa system.....	70.9	469	77.5	516
Nipissing system.....	4.2	147	4.5	167
Total.....	3,791.	29,867	4,835.	35,604

DETAILS OF CONSTRUCTION IN RURAL POWER DISTRICTS

Rural power district	Property number	At October 31, 1928		At October 31, 1929	
		Miles of primary line constructed	Number of consumers receiving service	Miles of primary line constructed	Number of consumers receiving service
Acton	N5D1	1.8	7	1.8	7
Alvinston	N18D9			2.5	4
Amherstburg	N15D3	45.2	422	53.0	465
Aylmer	N11D2	67.4	390	81.0	458
Ayr	N12D4	8.3	37	9.7	46
Baden	N7D1	51.3	245	53.7	260
Beamsville	N1D4	91.3	597	105.0	724
Belle River	N15D2	32.9	268	36.5	295
Blenheim	N14D3	32.9	172	42.0	245
Bond Lake	N3D3	55.7	829	87.1	958
Bothwell	N14D10	21.3	77	30.0	99
Brampton	N13D2	36.7	128	47.5	156
Brant	N12D1	49.9	284	71.0	378
Brigden	N18D8	20.7	60	22.9	72
Burford	N12D2	11.9	91	15.7	122
Caledonia	N2D5	38.3	188	46.0	231
Chatham	N14D1	90.6	552	106.0	646
Chippawa	N1D7	11.1	105	12.2	113
Clinton	N8D11	21.2	145	45.1	196
Delaware	N4D3	83.3	461	90.9	497
Dorchester	N4D1	91.5	471	95.8	486
Dresden	N14D12	0.3	2	1.8	13
Drumbo	N12D5	20.2	146	24.5	177
Dundas	N2D1	67.8	437	69.1	494
Dunnville	N1D9	1.2	8	1.2	12
Dutton	N11D3	9.5	65	25.2	99
Elmira	N7D3	4.5	31	5.2	35
Elora	N5D4	9.5	110	10.0	132
Essex	N15D7	53.0	257	61.5	317
Exeter	N4D6	44.0	412	54.7	452
Forest	N18D6	5.5	15	9.7	30
Galt	N6D2	18.8	191	22.7	200
Georgetown	N5D2	23.2	134	32.0	157
Goderich	N8D2	3.2	38	4.2	37
Grantham	N1D2	41.7	419	48.2	468
Guelph	N5D3	28.0	92	56.5	222
Haldimand	N2D8	10.2	68	11.7	78
Harriston	N8D5			2.2	7
Harrow	N15D4	37.6	329	48.0	429
Ingersoll	N10D3	71.6	219	114.9	420
Jordan	N1D3	21.4	194	24.5	228
Keswick	N3D5	17.5	614	21.0	668
Kingsville	N15D5	82.7	940	95.6	1,048
Listowel	N8D8	23.4	143	27.2	151
London	N4D2	130.9	1,437	150.5	1,612
Lucan	N4D5	27.0	95	27.3	100
Lynden	N2D2	37.6	180	41.0	200
Markham	N3D1	42.0	390	76.0	515
Merlin	N14D15			37.6	156
Milton	N13D3	28.2	180	34.0	214

DETAILS OF CONSTRUCTION IN RURAL POWER DISTRICTS—Continued

Rural power district	Property number	At October 31, 1928		At October 31, 1929	
		Miles of primary line constructed	Number of consumers receiving service	Miles of primary line constructed	Number of consumers receiving service
Milverton.....	N8D9	13.2	69	15.0	73
Mitchell.....	N8D7	24.6	159	31.5	191
Newmarket.....	N3D4	11.2	146	21.0	206
Niagara.....	N1D1	39.7	212	41.0	239
Norwich.....	N10D1	73.8	338	76.9	364
Oil Springs.....	N18D3	12.8	84	12.8	86
Palmerston.....	N8D6	0.2	9	0.2	10
Petrolia.....	N18D5	3.5	17	3.7	22
Preston.....	N6D1	88.6	678	110.5	701
Ridgetown.....	N14D2	69.0	479	88.8	580
St. Marys.....	N9D1	56.7	197	64.7	219
St. Jacobs.....	N7D2	24.3	205	30.5	220
St. Thomas.....	N11D1	95.1	856	116.5	911
Saltfleet.....	N17D1	73.9	815	77.1	883
Sandwich.....	N15D1	91.4	1,715	109.6	1,921
Sarnia.....	N18D4	69.6	875	78.5	974
Scarborough.....	N3D2	33.7	250	47.2	348
Seaforth.....	N8D10	4.2	100	6.0	113
Simcoe.....	N12D6	29.1	168	29.5	179
Stamford.....	N1D6	9.3	211	10.6	282
Stratford.....	N8D4	29.9	192	30.5	202
Strathroy.....	N4D4	9.2	50	11.7	69
Streetsville.....	N13D1	55.6	233	80.0	281
Tavistock.....	N8D1	39.6	175	56.0	220
Thamesville.....	N14D11	20.0	117	22.1	132
Tilbury.....	N14D14	36.4	149	24.4 (a)	114
Tillsonburg.....	N10D4	85.5	430	90.9	467
Wallaceburg.....	N14D13	50.9	357	50.9	384
Walsingham.....	N12D7	8.4	73	17.0	112
Walton.....	N8D3	22.2	148	22.5	164
Waterdown.....	N2D3	24.5	217	27.2	267
Waterford.....	N12D3	15.5	61	32.6	129
Watford.....	N18D7	1.3	0
Welland.....	N1D5	122.4	1,642	166.0	1,955
Woodbridge.....	N16D1	126.5	662	147.8	718
Woodstock.....	N10D2	103.2	492	113.0	547

(a) 26.5 M. transferred to Merlin R.P.D.

GEORGIAN BAY SYSTEM

Eugenia Division					
Chatsworth.....	E3D1	0	19
Flesherton.....	E1D1	1.6	17	1.6	17
Lucknow.....	E24D1	1	0.1	2
Markdale.....	E1D2	1.0	2	1.0	2
Meaford.....	E14D1	0.8	2	0.8	2

DETAILS OF CONSTRUCTION IN RURAL POWER DISTRICTS—Continued

Rural power district	Property number	At October 31, 1928		At October 31, 1929	
		Miles of primary line constructed	Number of consumers receiving service	Miles of primary line constructed	Number of consumers receiving service
GEORGIAN BAY SYSTEM					
Neustadt.....	E8D1	0.3	1	0.3	1
Orangeville.....	E12D1	8.7	27	8.7	27
Ripley.....	E24D2	2	0	2
Shelburne.....	E10D1	2.4	10	2.4	10
Tara.....	E15D1	18.7	28	21.5	86
Walkerton Quarries.....	E25D1	1.6	5	1.6	5
Wroxeter.....	E23D1	14.3	103
Wasdells Division					
Cannington No. 1.....	W3D1	3.8	21	3.8	22
Cannington No. 2.....	W3D2	4.1	19	4.2	20
Georgina.....	W2D2	9.5	80	9.5	81
Mariposa.....	W9D1	22.3	144	30.4	182
Port Perry.....	W7D2	1.9	42	24.6	84
Sparrow Lake.....	W1D1	16.1	137	18.6	132
Uxbridge.....	W7D1	1.0	6	19.2	68
Severn Division					
Alliston.....	S32D1	6.5	0
Barrie.....	S4D1	9.1	97	13.3	114
Beeton.....	S33D1	0.3	1	0.3	1
Bradford.....	S37D1	0.7	3
Buckskin.....	S24D1	0.9	13	0.9	13
Elmvale.....	S7D1	22	0	22
Innisfil.....	S31D1	14.6	129	21.6	214
Nottawasaga.....	S5D1	7.8	82	7.8	85
Stayner.....	S10D1	13.1	349	13.4	396
Muskoka Division					
Beaumaris.....	M7D1	14.8	122
EASTERN ONTARIO SYSTEM—CENTRAL ONTARIO DIVISION					
Belleville.....	C38D1	15.4	320	42.0	357
Bowmanville.....	C23D1	0.5	3	1.6	7
Campbellford.....	C11D1	11.0	32	15.4	51
Coburg.....	C13D1	47.2	173	57.0	263
Colborne.....	C7D1	10.0	72	10.0	72
Kingston.....	C44D1	15.2	83	26.8	94
Lakefield.....	C18D1	1	0	1
Napanee.....	C43D1	1.5	4	9.75	11
Newcastle.....	C22D1	5.0	27	13.5	28
Norwood.....	C31D1	3.5	30
Oshawa.....	C24D1	44.6	575	53.8	643
Peterborough.....	C20D1	26.0	740	30.0	804
Pickering.....	C24D2	7.8	117	12.3	141
Port Hope.....	C16D1	10.0	32	10.0	34
Stirling.....	C35D1	1.2	3
Trenton.....	C3D1	1.5	26	1.5	26
Wellington.....	C45D1	0.5	4	0.5	8

DETAILS OF CONSTRUCTION IN RURAL POWER DISTRICTS—Continued

Rural power district	Property number	At October 31, 1928		At October 31, 1929	
		Miles of primary line constructed	Number of consumers receiving service	Miles of primary line constructed	Number of consumers receiving service
EASTERN ONTARIO SYSTEM—ST. LAWRENCE DIVISION					
Alexandria.....	L15D1	2.1	0
Apple Hill.....	L14D1	10.5	83	10.5	83
Brockville.....	L3D1	7.2	45	37.6	236
Chesterville.....	L5D1	22.4	136	33.6	235
Martintown.....	L13D1	11.5	95	11.5	98
Maxville.....	L14D2	2	0	2
Prescott.....	L2D1	14.6	81	25.4	125
Williamsburg.....	L7D1	1.9	8	5.6	18
EASTERN ONTARIO SYSTEM—RIDEAU DIVISION					
Smiths Falls.....	H3D1	37.8	186
OTTAWA SYSTEM					
Nepean.....	T1D1	70.9	469	77.5	516
NIPISSING SYSTEM					
North Bay.....	Z4D1	4.2	147	4.5	167

DISTRIBUTION FEEDER CONSTRUCTION

During the year ending October 31, 1929, the following work was carried on in connection with distribution feeder lines.

N 364x67—East York Township Limits to Markham Junction.**N 333x2—Scarborough Township Distributing Station to Agincourt.**

Due to the erection of a distributing station at Scarborough, certain rearrangements were made necessary. The line N 364x67 has now been wiped out of capital. From East York township limits to the corner of Kennedy road and St. Clair avenue, the line has been in part dismantled and the remainder sold to Scarborough Township hydro-electric system. From the corner of Kennedy road and St. Clair avenue to Agincourt the line has been redesignated as N 333x2 and the existing No. 6 copper conductor changed to No. 2 steel-reinforced aluminum. From Agincourt East to Markham junction, the capital has been transferred to Scarborough rural power district.

A new 4000/2300-volt three-phase line was built from Scarborough Township distributing station to the corner of Kennedy road and St. Clair avenue to connect up with the existing line N 364x67.

The new line N 333x2 is now 5.56 miles in length and was placed in service March 11, 1929.

N 1305x6—Milton Brick Company to Streetsville Junction.

The capital in this line was transferred to Streetsville Rural Power District on March 20, 1929.

N 1455x26—Fletcher Distributing Station to Merlin.

Due to the construction of a distributing station at Merlin and the extension of the 26,400-volt line from Fletcher to Merlin, certain arrangements were made necessary. The poles of the existing line were used to carry the 26,400-volt circuit and the 4000 2/300-volt conductors were lowered on the same pole line and now constitute a new feeder N 1456x27 to supply the Denison Tile Company in Fletcher from the Merlin distributing station. The existing steel neutral was replaced by a No. 4 steel-reinforced aluminum cable. It was placed in service on December 9, 1928.

DISTRIBUTION FEEDER CONSTRUCTION—Continued**N 1509x21—Sandwich to La Salle.**

A 26,000-volt line was constructed to serve La Salle. Part of the capital invested in this feeder was transferred to Sandwich rural power district and the remainder of the line was dismantled.

N 1817x28—Sarnia to Courtright.

Two additional conductors were strung from Corunna to Courtright making this line three-phase throughout. In service February 27, 1929.

C 22x2202—Newcastle Distributing Station to Orono.

This line was single-phase. Two additional conductors were strung in order to give three-phase service. In service January 27, 1929.

C 22x2201—Newcastle Distributing Station to Newcastle.

This line was single-phase. Two additional conductors were strung in order to give three-phase service. In service January 27, 1929.

C 24x2402—Oshawa to Whitby.

Whitby is now fed by a 44,000-volt line. The capital in the above 4000 2300-volt line was transferred to Oshawa rural power district on February 24, 1929.

E 24x2402—Holyrood Distributing Station to Lucknow.

The conductors on this line were changed from No. 2 steel-reinforced aluminum to No. 3/0 steel-reinforced aluminum. In service April 29, 1929.

L 19x1901—Lyn Distributing Station to Athens.

A new 8000 4600-volt line was constructed to supply the village of Athens from Lyn distributing station. This line is 14 miles long and was placed in service December 21, 1928.

Bala District

On April 28, 1929, the distribution system of the Bala Electric Light Company was purchased by the Hydro-Electric Power Commission of Ontario.

This purchase included the following properties which for convenience are here listed as "Distribution Feeders."

G.B. 1301—Bala Distribution System.**G.B. 1302—Port Carling Distribution System****G.B. 1303—MacTier Distribution System.****G.B. 1304—Medora Distribution System.****G.B. 13 x 1362—Bala Generating Station to Butterfly Junction.**

This line carries a 3-phase, 6,600-volt circuit and a 3-phase, 13,200-volt circuit and is 5.70 miles in length.

G.B. 1362 x 32—Butterfly Junction to Port Carling Station

This line is a 3-phase, 6,600-volt and is 3.9 miles in length.

G.B. 1362 x 33—Butterfly Junction to MacTier Station.

This line is 3-phase, 13,200-volt and is 7.1 miles in length.

METERING STATIONS CONSTRUCTED

Metering station	Property number	Date work was completed	Measuring power for
NIAGARA SYSTEM			
Chatham R.P.D.	N14D31	Dec. 1, 1928	Chatham R.P.D. (Part).
<i>a</i> Courtright	N1858	Mar. 20, 1929	Courtright.
<i>b</i> Dominion Sash	N1343	Oct. 26, 1929	Dominion Sash.
Jordan R.P.D.	N1D33	Oct. 25, 1929	Jordan R.P.D. (Part).
Princeton	N1243	Sept. 24, 1929	Princeton.
Streetsville Creamery	N1348	April 17, 1929	Streetsville Creamery.
Wyoming	N1844	Dec. 18, 1928	Wyoming.

a Changed from single-phase to three-phase.

b Three 10 kv-a. transformers replaced by three 50 kv-a. transformers.

GEORGIAN BAY SYSTEM

Uxbridge R.P.D.	W7D31	Feb. 4, 1929	Uxbridge R.P.D. (Part).
Wroxeter R.P.D.	E23D31	Feb. 12, 1929	Wroxeter R.P.D.

EASTERN ONTARIO SYSTEM—ST. LAWRENCE DIVISION

Athens	L1931	Feb. 5, 1929	Athens.
Chesterville R.P.D.	L5D31	Feb. 12, 1929	Chesterville R.P.D. (Crysler Line).
Chesterville R.P.D.	L5D31	Jan. 25, 1929	Chesterville R.P.D. (Newington Line).
<i>a</i> Prescott R.P.D.	L2D31	Mar. 16, 1929	Prescott R.P.D.
Williamsburg R.P.D.	L7D31	Dec. 21, 1928	Williamsburg R.P.D. (Part).

a Three 50 kv-a. 2200/2200-volt transformers added.

WORK DONE FOR MUNICIPALITIES AND OUTSIDE PARTIES

Municipality	Date work was completed	Nature of work
Athens	Feb. 13, 1929	Street lighting and distribution system.
Auburn (Walton R.P.D.)	Dec. 7, 1928	Street lighting.
Crysler (Chesterville R.P.D.)	Feb. 12, 1929	Street lighting.
G. C. Edwards and H. S. Southam	July 7, 1929	Construction of line to summer cottages.
Ethel (Walton R.P.D.)	Dec. 15, 1928	Street lighting.
Gravenhurst	June 6, 1929	Street lighting.
Innerkip (Woodstock R.P.D.)	June 15, 1929	10 additional street lights.
Lady Kingmill	June 29, 1929	Construction of overhead line and laying of submarine cable to summer cottage.
Londesborough (Walton R.P.D.)	Dec. 8, 1928	Street lighting.
Severn Bridge	July 22, 1929	Addition of street light.
Southampton	April 2, 1929	Valuation of distribution system.
Col. R. G. Stewart	June 29, 1929	Construction of line to summer cottage.
Walkerton	Mar. 25, 1929	Valuation of distribution system.

INDEX

A	
Accounts, Explanatory Statement Respecting.....	125
Acton—Load in Horsepower.....	15
Cost of Power.....	142
Credit or Charge Account.....	172
Sinking Fund.....	189
*Municipal Accounts:	
A. Balance Sheet.....	260
B. Detailed Operating Report.....	302
*Statements:	
C. Street Lighting Installation.....	344
D. Consumers, Consumption, Bills, etc.	368
E. Cost of Power and Rates for Service.	380
Acton Rural Power District—Load in Horsepower.....	18
Miles of Line, Consumers and Rates..	70
Cost of Power.....	150
Operating Report.....	162
Credit or Charge Account.....	178
Sinking Fund.....	191
Details of Construction in.....	427
Acts.....	1, 395
Adelaide Township—Agreements Approved.....	1
Agincourt—Load in Horsepower.....	15
Cost of Power.....	142
Credit or Charge Account.....	172
Sinking Fund.....	189
Municipal Accounts..... A, 260; B, 302	
Statements..... C, 344; D, 368; E, 380	
Agreements Approved.....	1
Ailsa Craig—Load in Horsepower.....	15
Cost of Power.....	142
Credit or Charge Account.....	172
Sinking Fund.....	189
Municipal Accounts..... A, 260; B, 302	
Statements..... C, 344; D, 368; E, 380	
Albion—Substation Site at.....	4
Alexander Power Development—Hydraulic Construction.....	80
Alexandria—Load in Horsepower.....	28
Cost of Power.....	214
Credit or Charge Account.....	220
Sinking Fund.....	226
Municipal Accounts..... A, 295; B, 337	
Statements..... C, 344; D, 364; E, 380	
Alexandria Rural Power District—Miles of Line, Consumers and Rates.....	74
Details of Construction in.....	430
Alliston—Load in Horsepower.....	25
Cost of Power.....	196
Credit or Charge Account.....	204
Sinking Fund.....	210
Municipal Accounts..... A, 286; B, 328	
Statements..... C, 344; D, 368; E, 380	
Alliston Rural Power District—Miles of Line, Consumers and Rates.....	73
Details of Construction in.....	429
Alnwick Township—Agreements Approved.....	1
Alvinston—Load in Horsepower.....	15
Cost of Power.....	142
Credit or Charge Account.....	172
Sinking Fund.....	189
Municipal Accounts..... A, 260; B, 302	
Statements..... C, 344; D, 368; E, 380	
Alvinston Rural Power District—Load in Horsepower.....	20
Miles of Line, Consumers and Rates..	70
Cost of Power.....	150
Operating Report.....	162
Credit or Charge Account.....	178
Sinking Fund.....	191
Details of Construction in.....	427
Amabel Township—Agreements Approved	1
Amaranth Township—Agreements Approved.....	1
Amherstburg—Load in Horsepower.....	15
Cost of Power.....	142
Credit or Charge Account.....	172
Sinking Fund.....	189
Municipal Accounts..... A, 260; B, 302	
Statements..... C, 344; D, 364; E, 380	
Amherstburg Rural Power District—Load in Horsepower.....	18
Miles of Line, Consumers and Rates..	70
Cost of Power.....	150
Operating Report.....	162
Credit or Charge Account.....	178
Sinking Fund.....	191
Details of Construction in.....	427
Ancaster Township—Load in Horsepower	15
Cost of Power.....	142
Credit or Charge Account.....	172
Sinking Fund.....	189
Rural Lines.....	195
Municipal Accounts..... A, 261; B, 303	
Statements..... C, 344; D, 368; E, 380	
Apple Hill—Load in Horsepower.....	28
Cost of Power.....	214
Credit or Charge Account.....	220
Sinking Fund.....	226
Municipal Accounts..... A, 295; B, 337	
Statements..... C, 344; D, 368; E, 380	
Apple Hill Rural Power District—Load in Horsepower.....	29
Miles of Line, Consumers and Rates..	74
Cost of Power.....	214
Operating Report.....	218
Credit or Charge Account.....	220
Sinking Fund.....	226
Details of Construction in.....	430

*The Statements "A," "B," "C," "D," and "E," appertaining to the local municipal electric utilities—and given in Section X of the Report—are detailed individually for Acton, but in the case of other municipalities are grouped under the sub-heading of "Municipal Accounts" with reference to Statements "A" and "B," and under the sub-heading "Statements" with reference to Statements "C," "D" and "E."

NOTE:—For names of townships that are served as parts of rural power districts consult for the respective systems the tables of Section IX.

Appropriations, Advances and Capital Expenditures:

Niagara System.....	242	Ayr Rural Power District—Load in	
Georgian Bay System.....	243	Horsepower.....	18
St. Lawrence System.....	243	Miles of Line, Consumers and Rates... 70	
Ottawa System.....	243	Cost of Power.....	150
Eastern Ontario Transmission Equip- ment.....	243	Operating Report.....	162
Rideau System.....	244	Credit or Charge Account.....	178
Thunder Bay System.....	244	Sinking Fund.....	191
Central Ontario and Nipissing Systems.	244	Details of Construction in.....	427
Madawaska System.....	245		
Wahnapitae and Patricia Districts... 245		B	
Algoma District.....	245	Baden—Load in Horsepower.....	15
Hydro-Electric Railways.....	246	Cost of Power.....	142
Approvals Laboratory.....	111	Credit or Charge Account.....	172
Arkona—Agreements Approved.....	1	Sinking Fund.....	189
Load in Horsepower.....	15	Municipal Accounts..... A, 261; B, 303	
Cost of Power.....	142	Statements..... C, 344; D, 368; E, 380	
Credit or Charge Account.....	172	Baden Rural Power District—Load in	
Sinking Fund.....	189	Horsepower.....	18
Municipal Accounts..... A, 261; B, 303		Miles of Line, Consumers and Rates... 70	
Statements..... C, 344; D, 368; E, 380		Cost of Power.....	150
Arran Township—Agreements Approved.	1	Operating Report.....	162
Arthur—Load in Horsepower.....	26	Credit or Charge Account.....	180
Cost of Power.....	196	Sinking Fund.....	191
Credit or Charge Account.....	204	Details of Construction in.....	427
Sinking Fund.....	210		
Municipal Accounts..... A, 286; B, 328		Bala Division (See Georgian Bay System)	
Statements..... C, 344; D, 368; E, 380		Operation of.....	25
Arthur Rural Power District—Miles of Line, Consumers and Rates.....	73	Bala Electric Light and Power Com- pany—Hydraulic Construction....	80
Asphodel Township—Agreements Ap- proved.....	1	Barrie—Load in Horsepower.....	25
Athens—Load in Horsepower.....	29	Cost of Power.....	196
Cost of Power.....	214	Credit or Charge Account.....	204
Credit or Charge Account.....	220	Sinking Fund.....	210
Sinking Fund.....	226	Municipal Accounts..... A, 286; B, 328	
Municipal Accounts..... A, 295; B, 337		Statements..... C, 344; D, 364; E, 380	
Statements..... C, 344; D, 368; E, 380		Barrie Rural Power District—Load in	
Auburn, Dam No. 18—Power generated.	6	Horsepower.....	27
Aurora—Load in Horsepower.....	15	Miles of Line, Consumers and Rates... 73	
Aylmer—Load in Horsepower.....	15	Cost of Power.....	200
Cost of Power.....	142	Operating Report.....	202
Credit or Charge Account.....	172	Credit or Charge Account.....	206
Sinking Fund.....	189	Sinking Fund.....	210
Municipal Accounts..... A, 261; B, 303		Details of Construction in.....	429
Statements..... C, 344; D, 364; E, 380		Barton Township—Load in Horsepower..	15
Aylmer Rural Power District—Load in		Cost of Power.....	142
Horsepower.....	18	Credit or Charge Account.....	172
Miles of Line, Consumers and Rates... 70		Sinking Fund.....	189
Cost of Power.....	150	Municipal Accounts..... A, 261; B, 303	
Operating Report.....	162	Statements..... C, 344; D, 368; E, 380	
Credit or Charge Account.....	178	Beachville—Load in Horsepower.....	15
Sinking Fund.....	191	Municipal Work.....	53
Details of Construction in.....	427	Cost of Power.....	142
Ayr—Load in Horsepower.....	15	Credit or Charge Account.....	172
Municipal Work.....	53	Sinking Fund.....	189
Cost of Power.....	142	Municipal Accounts..... A, 261; B, 303	
Credit or Charge Account.....	172	Statements..... C, 344; D, 368; E, 380	
Sinking Fund.....	189	Beamsville Rural Power District—Load	
Municipal Accounts..... A, 261; B, 303		in Horsepower.....	18
Statements..... C, 344; D, 368; E, 380		Miles of Line, Consumers and Rates... 70	
		Cost of Power.....	150
		Operating Report.....	162
		Credit or Charge Account.....	180
		Sinking Fund.....	191
		Details of Construction in.....	427

Beaumaris Rural Power District—Load in Horsepower.....	27	Blenheim Rural Power District—Load in Horsepower.....	18
Miles of Line, Consumers and Rates....	73	Miles of Line, Consumers and Rates....	70
Cost of Power.....	200	Cost of Power.....	150
Operating Report.....	202	Operating Report.....	162
Credit or Charge Account.....	206	Credit or Charge Account.....	180
Sinking Fund.....	210	Sinking Fund.....	191
Details of Construction in.....	429	Details of Construction in.....	427
Beaverton—Load in Horsepower.....	26	Bloomfield—Load in Horsepower.....	45
Cost of Power.....	196	Cost of Power.....	214
Credit or Charge Account.....	204	Credit or Charge Account.....	220
Sinking Fund.....	210	Sinking Fund.....	226
Municipal Accounts..... A, 287; B, 329		Municipal Accounts..... A, 295; B, 337	
Statements..... C, 345; D, 368; E, 380		Statements..... C, 345; D, 368; E, 380	
Beeton—Load in Horsepower.....	25	Blyth—Load in Horsepower.....	15
Cost of Power.....	196	Cost of Power.....	142
Credit or Charge Account.....	204	Credit or Charge Account.....	172
Sinking Fund.....	210	Sinking Fund.....	189
Municipal Accounts..... A, 287; B, 329		Municipal Accounts..... A, 262; B, 304	
Statements..... C, 345; D, 368; E, 380		Statements..... C, 345; D, 368; E, 380	
Beeton Rural Power District		Bolton—Load in Horsepower.....	15
Miles of Line, Consumers and Rates....	73	Cost of Power.....	142
Operating Report.....	202	Credit or Charge Account.....	172
Credit or Charge Account.....	206	Sinking Fund.....	189
Sinking Fund.....	210	Municipal Accounts..... A, 262; B, 304	
Details of Construction in.....	429	Statements..... C, 345; D, 368; E, 380	
Belle River—Load in Horsepower.....	15	Bond Lake Rural Power District—Load in Horsepower.....	18
Cost of Power.....	142	Miles of Line, Consumers and Rates....	70
Credit or Charge Account.....	172	Cost of Power.....	150
Sinking Fund.....	189	Operating Report.....	162
Municipal Accounts..... A, 261; B, 303		Credit or Charge Account.....	180
Statements..... C, 345; D, 368; E, 380		Sinking Fund.....	191
Belle River Rural Power District—Load in Horsepower.....	18	Details of Construction in.....	427
Miles of Line, Consumers and Rates....	70	Bothwell—Load in Horsepower.....	15
Cost of Power.....	150	Cost of Power.....	142
Operating Report.....	162	Credit or Charge Account.....	172
Credit or Charge Account.....	180	Sinking Fund.....	189
Sinking Fund.....	191	Municipal Accounts..... A, 262; B, 304	
Details of Construction in.....	427	Statements..... C, 345; D, 368; E, 380	
Belleville—Load in Horsepower.....	45	Bothwell Rural Power District—Load in Horsepower.....	18
Municipal Work.....	59	Miles of Line, Consumers and Rates....	70
Cost of Power.....	214	Cost of Power.....	150
Credit or Charge Account.....	220	Operating Report.....	162
Sinking Fund.....	226	Credit or Charge Account.....	180
Municipal Accounts..... A, 295; B, 337		Sinking Fund.....	191
Statement..... E, 380		Details of Construction in.....	427
Belleville Rural Power District—Load in Horsepower.....	46	Bowmanville—Load in Horsepower.....	45
Miles of Line, Consumers and Rates....	75	Municipal Work.....	59
Cost of Power.....	214	Bowmanville Rural Power District—Load in Horsepower.....	46
Operating Report.....	218	Miles of Line, Consumers and Rates....	75
Credit or Charge Account.....	220	Cost of Power.....	214
Sinking Fund.....	226	Operating Report.....	218
Details of Construction in.....	429	Credit or Charge Account.....	220
Bentnick Township—Agreements Approved.....	1	Sinking Fund.....	226
Big Chute—Power generated.....	6	Details of Construction in.....	429
Binbrook Township—Agreements Approved.....	1	Bradford—Load in Horsepower.....	25
Bingham Chute—Power generated.....	6	Cost of Power.....	196
Blanchard Township—Agreements Approved.....	1	Credit or Charge Account.....	204
Blenheim—Load in Horsepower.....	15	Sinking Fund.....	210
Cost of Power.....	142	Municipal Accounts..... A, 287; B, 329	
Credit or Charge Account.....	172	Statements..... C, 345; D, 368; E, 380	
Sinking Fund.....	189		
Municipal Accounts..... A, 262; B, 304			
Statements..... C, 345; D, 368; E, 380			

Bradford Rural Power District—Load in	
Horsepower.....	27
Miles of Line, Consumers and Rates...	73
Cost of Power.....	200
Operating Report.....	202
Credit or Charge Account.....	206
Sinking Fund.....	210
Details of Construction in.....	429
Brampton—Load in Horsepower.....	15
Cost of Power.....	142
Credit or Charge Account.....	172
Sinking Fund.....	189
Rural Lines.....	195
Municipal Accounts..... A, 262; B, 304	
Statements..... C, 345; D, 364; E, 380	
Brampton Rural Power District—Load	
in Horsepower.....	18
Miles of Line, Consumers and Rates...	70
Cost of Power.....	150
Operating Report.....	162
Credit or Charge Account.....	180
Sinking Fund.....	191
Details of Construction in.....	427
Brant District—Transformer and Dis-	
tributing Stations.....	92
Brant Rural Power District—Load in	
Horsepower.....	18
Miles of Line, Consumers and Rates...	70
Cost of Power.....	152
Operating Report.....	162
Credit or Charge Account.....	180
Sinking Fund.....	191
Details of Construction in.....	427
Brantford—Load in Horsepower.....	15
Cost of Power.....	142
Credit or Charge Account.....	172
Sinking Fund.....	189
Municipal Accounts..... A, 263; B, 305	
Statements..... C, 345; D, 364; E, 380	
Brantford Township—Load in Horse-	
power.....	15
Municipal Work.....	53
Cost of Power.....	142
Credit or Charge Account.....	172
Sinking Fund.....	189
Municipal Accounts..... A, 263; B, 305	
Statements..... C, 345; D, 368; E, 380	
Brechin—Load in Horsepower.....	26
Cost of Power.....	196
Credit or Charge Account.....	204
Sinking Fund.....	210
Rural Lines.....	211
Municipal Accounts..... A, 287; B, 329	
Statements..... C, 345; D, 368; E, 380	
Bridgeport—Agreements Approved.....	1
Load in Horsepower.....	15
Cost of Power.....	142
Credit or Charge Account.....	172
Sinking Fund.....	189
Municipal Accounts..... A, 263; B, 305	
Statements..... C, 345; D, 368; E, 380	
Brigden—Load in Horsepower.....	15
Cost of Power.....	142
Credit or Charge Account.....	172
Sinking Fund.....	189
Municipal Accounts..... A, 263; B, 305	
Statements..... C, 345; D, 368; E, 380	

Brigden Rural Power District—Load in	
Horsepower.....	18
Miles of Line, Consumers and Rates...	70
Cost of Power.....	152
Operating Report.....	162
Credit or Charge Account.....	180
Sinking Fund.....	191
Details of Construction in.....	427
Brighton—Load in Horsepower.....	45
Brighton Township—Agreements Ap-	
proved.....	1
Brock Township—Agreements Approved.	1
Brockville—Load in Horsepower.....	28
Cost of Power.....	214
Credit or Charge Account.....	220
Sinking Fund.....	226
Municipal Accounts..... A, 295; B, 337	
Statements..... C, 345; D, 364; E, 380	
Brockville Rural Power District—Load	
in Horsepower.....	29
Miles of Line, Consumers and Rates...	74
Cost of Power.....	214
Operating Report.....	218
Credit or Charge Account.....	220
Sinking Fund.....	226
Details of Construction in.....	430
Brussels—Load in Horsepower.....	15
Cost of Power.....	142
Credit or Charge Account.....	172
Sinking Fund.....	189
Municipal Accounts..... A, 263; B, 305	
Statements..... C, 345; D, 368; E, 380	
Buckskin Rural Power District—Load in	
Horsepower.....	27
Miles of Line, Consumers and Rates...	73
Cost of Power.....	200
Operating Report.....	202
Credit or Charge Account.....	206
Sinking Fund.....	210
Details of Construction in.....	429
Burford—Load in Horsepower.....	15
Cost of Power.....	142
Credit or Charge Account.....	172
Sinking Fund.....	189
Municipal Accounts..... A, 263; B, 305	
Statements..... C, 346; D, 368; E, 380	
Burford Rural Power District—Load in	
Horsepower.....	18
Miles of Line, Consumers and Rates...	70
Cost of Power.....	152
Operating Report.....	162
Credit or Charge Account.....	180
Sinking Fund.....	191
Details of Construction in.....	427
Burgessville—Load in Horsepower.....	15
Municipal Work.....	53
Cost of Power.....	142
Credit or Charge Account.....	172
Sinking Fund.....	189
Municipal Accounts..... A, 263; B, 305	
Statements..... C, 346; D, 368; E, 380	

C

Caistor Township—Agreements Approved	1
Caledonia—Load in Horsepower.....	15
Cost of Power.....	142
Credit or Charge Account.....	172
Sinking Fund.....	189
Municipal Accounts..... A, 263; B, 305	
Statements..... C, 346; D, 368; E, 380	

Caledonia Rural Power District—Load in Horsepower.....	18	Catarqui—Substation Site at.....	4
Miles of Line, Consumers and Rates...	70	Cavan Township—Agreements Approved	1
Cost of Power.....	152	Cayuga—Load in Horsepower.....	15
Operating Report.....	162	Cost of Power.....	142
Credit or Charge Account.....	180	Credit or Charge Account.....	172
Sinking Fund.....	191	Sinking Fund.....	189
Details of Construction in.....	427	Municipal Accounts.....	A, 264; B, 306
Callander—Load in Horsepower.....	49	Statements.....	C, 346; D, 368; E, 382
Camden Township—Agreements Approved.....	1	Cedars Rapids Power Co.—Power purchased.....	6
Camden East Township—Agreements Approved.....	1	Central Ontario and Trent System—	
Cameron Falls—Power generated.....	6	Consult also Eastern Ontario System.	
Campbellford Rural Power District—Load in Horsepower.....	46	Operation of.....	36
Miles of Line, Consumers and Rates...	75	Diagram of Peak Loads.....	37
Cost of Power.....	214	Diagram of Stations.....	39
Operating Report.....	218	Loads of Municipalities.....	45
Credit or Charge Account.....	220	Rural Power Districts.....	46
Sinking Fund.....	226	New Rural Power Districts.....	46
Details of Construction in.....	429	Municipal Work.....	58
Campbellford Water & Light Commission—Power purchased.....	6	Rural Line Extensions.....	66, 67
Campbellville—Load in Horsepower.....	15	Rural Power Districts, Miles of Line, Consumers and Rates.....	75
Cost of Power.....	142	Electrical Engineering and Construction	96
Credit or Charge Account.....	172	Generating Stations.....	96
Sinking Fund.....	189	Transformer and Distributing Stations	96
Municipal Accounts.....	A, 264; B, 306	Chatham—Load in Horsepower.....	15
Statements.....	C, 346; D, 368; E, 380	Municipal Work.....	53
Camp Borden—Load in Horsepower.....	25	Cost of Power.....	142
Canadian Electrical Code.....	113	Credit or Charge Account.....	172
Canadian General Electric Co.—Power purchased.....	6	Sinking Fund.....	189
Canadian Niagara Power Co.—Power purchased.....	6	Municipal Accounts.....	A, 264; B, 306
C.P.R. Plant, Port McNicoll—Power purchased.....	6	Statements.....	C, 346; D, 364; E, 382
Cannington—Load in Horsepower.....	26	Chatham Rural Power District—Load in Horsepower.....	18
Cost of Power.....	196	Miles of Line, Consumers and Rates...	70
Credit or Charge Account.....	204	Cost of Power.....	152
Sinking Fund.....	210	Operating Report.....	162
Municipal Accounts.....	A, 287; B, 329	Credit or Charge Account.....	180
Statements.....	C, 346; D, 368; E, 382	Sinking Fund.....	191
Cannington Rural Power District No. 1—		Details of Construction in.....	427
Load in Horsepower.....	27	Chatham Township—Agreements Approved.....	1
Miles of Line, Consumers and Rates...	73	Chatsworth—Load in Horsepower.....	26
Cost of Power.....	200	Cost of Power.....	196
Operating Report.....	202	Credit or Charge Account.....	204
Credit or Charge Account.....	206	Sinking Fund.....	210
Sinking Fund.....	210	Municipal Accounts.....	A, 287; B, 329
Details of Construction in.....	429	Statements.....	C, 346; D, 368; E, 382
Cannington Rural Power District No. 2—		Chatsworth Rural Power District	
Load in Horsepower.....	27	Miles of Line, Consumers and Rates...	73
Miles of Line, Consumers and Rates...	73	Cost of Power.....	200
Cost of Power.....	200	Operating Report.....	202
Operating Report.....	202	Credit or Charge Account.....	206
Credit or Charge Account.....	206	Sinking Fund.....	210
Sinking Fund.....	210	Details of Construction in.....	428
Details of Construction in.....	429	Chemical Laboratory.....	108
Cardinal—Municipal Work.....	57	Chesley—Load in Horsepower.....	26
Carleton Place—Power generated.....	6	Municipal Work.....	56
Load in Horsepower.....	32	Cost of Power.....	196
Cost of Power.....	214	Credit or Charge Account.....	204
Credit or Charge Account.....	220	Sinking Fund.....	210
Sinking Fund.....	226	Municipal Accounts.....	A, 287; B, 329
Municipal Accounts.....	A, 295; B, 337	Statements.....	C, 346; D, 370; E, 382
Statements.....	C, 346; D, 364; E, 382	Chesterville—Load in Horsepower.....	28
Carlsruhe—Load in Horsepower.....	26	Cost of Power.....	214
		Credit or Charge Account.....	220
		Sinking Fund.....	226
		Municipal Accounts.....	A, 296; B, 338
		Statements.....	C, 346; D, 370; E, 382

Chesterville Rural Power District—Load		Collingwood—Load in Horsepower.....	25
in Horsepower.....	29	Cost of Power.....	198
Miles of Line, Consumers and Rates... 74		Credit or Charge Account.....	204
Cost of Power.....	216	Sinking Fund.....	210
Operating Report.....	218	Municipal Accounts.....	A, 288; B, 330
Credit or Charge Account.....	222	Statements.....	C, 346; D, 364; E, 382
Sinking Fund.....	226	Comber—Load in Horsepower.....	15
Details of Construction in.....	430	Cost of Power.....	142
Chippawa—Load in Horsepower.....	15	Credit or Charge Account.....	172
Cost of Power.....	142	Sinking Fund.....	189
Credit or Charge Account.....	172	Municipal Accounts.....	A, 265; B, 307
Sinking Fund.....	189	Statements.....	C, 346; D, 370; E, 382
Municipal Accounts.....	A, 264; B, 306	Consolidated Balance Sheet.....	252
Statements.....	C, 346; D, 370; E, 382	Consolidated Operating Report.....	256
Chippawa Rural Power District—Load in		Cookstown—Load in Horsepower.....	25
Horsepower.....	18	Cost of Power.....	198
Miles of Line, Consumers and Rates... 70		Credit or Charge Account.....	204
Cost of Power.....	152	Sinking Fund.....	210
Operating Report.....	162	Municipal Accounts.....	A, 288; B, 330
Credit or Charge Account.....	180	Statements.....	C, 346; D, 370; E, 382
Sinking Fund.....	191	Corporations—Agreements Approved....	2
Details of Construction in.....	427	Cottam—Agreements Approved.....	1
Clarke Township—Agreements Approved.	1	Load in Horsepower.....	15
Clifford—Load in Horsepower.....	15	Cost of Power.....	142
Cost of Power.....	142	Credit or Charge Account.....	172
Credit or Charge Account.....	172	Sinking Fund.....	189
Sinking Fund.....	189	Municipal Accounts.....	A, 265; B, 307
Municipal Accounts.....	A, 264; B, 306	Statements.....	C, 346; D, 370; E, 382
Statements.....	C, 346; D, 370; E, 382	Courtright—Load in Horsepower.....	15
Clinton—Load in Horsepower.....	15	Municipal Work.....	53
Cost of Power.....	142	Cost of Power.....	142
Credit or Charge Account.....	172	Credit or Charge Account.....	172
Sinking Fund.....	189	Sinking Fund.....	189
Municipal Accounts.....	A, 265; B, 307	Municipal Accounts.....	A, 265; B, 307
Statements.....	C, 346; D, 370; E, 382	Statements.....	C, 346; D, 370; E, 382
Clinton Rural Power District—Load in		Creemore—Load in Horsepower.....	25
Horsepower.....	18	Cost of Power.....	198
Miles of Line, Consumers and Rates... 70		Credit or Charge Account.....	204
Cost of Power.....	152	Sinking Fund.....	210
Operating Report.....	162	Municipal Accounts.....	A, 288; B, 330
Credit or Charge Account.....	180	Statements.....	C, 346; D, 370; E, 382
Sinking Fund.....	191		
Details of Construction in.....	427	D	
Cobourg—Load in Horsepower.....	45	Dashwood—Load in Horsepower.....	15
Municipal Work.....	59	Municipal Work.....	53
Cobourg Rural Power District—Load in		Cost of Power.....	142
Horsepower.....	46	Credit or Charge Account.....	172
Miles of Line, Consumers and Rates... 75		Sinking Fund.....	189
Cost of Power.....	216	Municipal Accounts.....	A, 265; B, 307
Operating Report.....	218	Statements.....	C, 346; D, 370; E, 382
Credit or Charge Account.....	222	Dawn Township—Agreements Approved.	1
Sinking Fund.....	226	Delaware—Load in Horsepower.....	15
Details of Construction in.....	429	Cost of Power.....	142
Colborne—Load in Horsepower.....	45	Credit or Charge Account.....	172
Colborne Rural Power District—Load in		Sinking Fund.....	189
Horsepower.....	46	Municipal Accounts.....	A, 265; B, 307
Miles of Line, Consumers and Rates... 75		Statements.....	C, 346; D, 370; E, 382
Cost of Power.....	216	Delaware Rural Power District—Load in	
Operating Report.....	218	Horsepower.....	18
Credit or Charge Account.....	222	Miles of Line, Consumers and Rates... 70	
Sinking Fund.....	226	Cost of Power.....	152
Details of Construction in.....	429	Operating Report.....	162
Colborne Township—Agreements Ap- proved.....	1	Credit or Charge Account.....	180
Coldwater—Load in Horsepower.....	25	Sinking Fund.....	191
Cost of Power.....	198	Details of Construction in.....	427
Credit or Charge Account.....	204	Derby Township—Agreements Approved	1
Sinking Fund.....	210	Deseronto—Load in Horsepower.....	45
Municipal Accounts.....	A, 287; B, 329	Municipal Work.....	59
Statements.....	C, 346; D, 370; E, 382	Deseronto Rural Power District—Miles of Line, Consumers and Rates.....	75

Distributing Stations—Changes at	14, 426
Distribution Feeders	426
Distribution Feeder Construction	430
Distribution Lines and Systems	426
Distribution Systems	98, 102, 426
Dorchester—Load in Horsepower	15
Municipal Work	53
Cost of Power	142
Credit or Charge Account	172
Sinking Fund	189
Municipal Accounts	A, 265; B, 307
Statements	C, 346; D, 370; E, 382
Dorchester Rural Power District—Load in Horsepower	18
Miles of Line, Consumers and Rates	70
Cost of Power	152
Operating Report	164
Credit or Charge Account	180
Sinking Fund	191
Details of Construction in	427
Drayton—Load in Horsepower	15
Cost of Power	142
Credit or Charge Account	172
Sinking Fund	189
Municipal Accounts	A, 265; B, 307
Statements	C, 347; D, 370; E, 382
Dresden—Load in Horsepower	15
Cost of Power	142
Credit or Charge Account	172
Sinking Fund	189
Municipal Accounts	A, 266; B, 308
Statements	C, 347; D, 370; E, 382
Dresden Rural Power District—Load in Horsepower	18
Miles of Line, Consumers and Rates	70
Cost of Power	152
Operating Report	164
Credit or Charge Account	180
Sinking Fund	191
Details of Construction in	427
Drumbo—Load in Horsepower	15
Municipal Work	53
Cost of Power	144
Credit or Charge Account	172
Sinking Fund	189
Municipal Accounts	A, 266; B, 308
Statements	C, 347; D, 370; E, 382
Drumbo Rural Power District—Load in Horsepower	18
Miles of Line, Consumers and Rates	70
Cost of Power	152
Operating Report	164
Credit or Charge Account	180
Sinking Fund	191
Details of Construction in	427
Dublin—Load in Horsepower	15
Cost of Power	144
Credit or Charge Account	172
Sinking Fund	189
Municipal Accounts	A, 266; B, 308
Statements	C, 347; D, 370; E, 382
Dundalk—Load in Horsepower	26
Cost of Power	198
Credit or Charge Account	204
Sinking Fund	210
Municipal Accounts	A, 288; B, 330
Statements	C, 347; D, 370; E, 382

Dundas—Load in Horsepower	15
Cost of Power	144
Credit or Charge Account	172
Sinking Fund	189
Municipal Accounts	A, 266; B, 308
Statements	C, 347; D, 364; E, 382
Dundas Rural Power District—Load in Horsepower	18
Miles of Line, Consumers and Rates	70
Cost of Power	152
Operating Report	164
Credit or Charge Account	180
Sinking Fund	191
Details of Construction in	427
Dunnville—Load in Horsepower	15
Cost of Power	144
Credit or Charge Account	172
Sinking Fund	189
Municipal Accounts	A, 266; B, 308
Statements	C, 347; D, 364; E, 382
Dunnville Rural Power District—Load in Horsepower	18
Miles of Line, Consumers and Rates	70
Cost of Power	152
Operating Report	164
Credit or Charge Account	180
Sinking Fund	191
Details of Construction in	427
Duro Township—Agreements Approved	1
Durham—Load in Horsepower	26
Cost of Power	198
Credit or Charge Account	204
Sinking Fund	210
Municipal Accounts	A, 288; B, 330
Statements	C, 347; D, 370; E, 382
Dutton—Load in Horsepower	15
Cost of Power	144
Credit or Charge Account	172
Sinking Fund	189
Municipal Accounts	A, 267; B, 309
Statements	C, 347; D, 370; E, 382
Dutton Rural Power District—Load in Horsepower	18
Miles of Line, Consumers and Rates	71
Cost of Power	152
Operating Report	164
Credit or Charge Account	182
Sinking Fund	191
Details of Construction in	427

E

Ear Falls Development—Hydraulic Construction	86
Eastern Ontario High-Voltage Transmission Lines	50, 97, 102
Eastern Ontario System—Consult also Central Ontario and Trent Systems, St. Lawrence System and Rideau System:	
Operating Account	212
Cost of Power Table	214
Rural Operating Report	218
Credit or Charge Table	220
Renewals Reserve Account	224
Contingencies Reserves Account	225
Sinking Fund Table	226
Sinking Fund Reserve	227
Capital Expenditures	243

Eastern Ontario System—Continued	
Balance Sheets of Local Municipal Electric Utilities.....	295
Detailed Operating Reports of Local Municipal Electric Utilities.....	337
Rural Distribution Systems.....	427
Metering Stations Constructed.....	432
High-Voltage Transmission Lines.....	411
Rural Power Districts, Summary of Construction in.....	426
East Flamboro—Agreements Approved..	1
East Whitby Township—Agreements Approved.....	1
East Windsor—Load in Horsepower.....	15
Cost of Power.....	144
Credit or Charge Account.....	174
Sinking Fund.....	189
Municipal Accounts..... A, 267; B, 309	
Statements..... C, 347; D, 364; E, 392	
East York Township. See York East Township, etc.	
Electrical Engineering and Construction..	89
Electrical Inspection.....	112
Electric Railways.....	114
Elliott Chute—Power generated.....	6
Elliott Chute Development—Hydraulic Construction.....	84
Elmira—Load in Horsepower.....	15
Cost of Power.....	144
Credit or Charge Account.....	174
Sinking Fund.....	189
Municipal Accounts..... A, 267; B, 309	
Statements..... C, 347; D, 366; E, 382	
Elmira Rural Power District—Load in Horsepower.....	18
Miles of Line, Consumers and Rates... 71	
Cost of Power.....	152
Operating Report.....	164
Credit or Charge Account.....	182
Sinking Fund.....	191
Details of Construction in.....	427
Elmvale—Load in Horsepower.....	25
Cost of Power.....	198
Credit or Charge Account.....	204
Sinking Fund.....	210
Municipal Accounts..... A, 289; B, 331	
Statements..... C, 347; D, 370; E, 382	
Elmvale Rural Power District—Load in Horsepower.....	27
Miles of Line, Consumers and Rates... 73	
Cost of Power.....	200
Operating Report.....	202
Credit or Charge Account.....	206
Sinking Fund.....	210
Details of Construction in.....	429
Elmwood—Load in Horsepower.....	26
Cost of Power.....	198
Credit or Charge Account.....	204
Sinking Fund.....	210
Municipal Accounts..... A, 289; B, 331	
Statements..... C, 347; D, 370; E, 382	
Elora—Load in Horsepower.....	15
Cost of Power.....	144
Credit or Charge Account.....	174
Sinking Fund.....	189
Municipal Accounts..... A, 267; B, 309	
Statements..... C, 347; D, 370; E, 382	
Elora Rural Power District—Load in Horsepower.....	18
Miles of Line, Consumers and Rates... 71	
Cost of Power.....	152
Operating Report.....	164
Credit or Charge Account.....	182
Sinking Fund.....	191
Details of Construction in.....	427
Embro—Load in Horsepower.....	15
Cost of Power.....	144
Credit or Charge Account.....	174
Sinking Fund.....	189
Municipal Accounts..... A, 267; B, 309	
Statements..... C, 347; D, 370; E, 382	
Engineering Materials Laboratory.....	106
Equipment, Special Tests of.....	104
Eramosa Township—Agreements Approved.....	1
Erie Beach—Load in Horsepower.....	15
Cost of Power.....	144
Credit or Charge Account.....	174
Sinking Fund.....	189
Municipal Accounts..... A, 267; B, 309	
Statements..... D, 370; E, 382	
Erieau—Load in Horsepower.....	15
Municipal Work.....	54
Cost of Power.....	144
Credit or Charge Account.....	174
Sinking Fund.....	189
Municipal Accounts..... A, 267; B, 309	
Statements..... C, 347; D, 370; E, 382	
Ernestown Township—Agreements Approved.....	1
Essex County—Municipal Work.....	54
Essex District—Transformer and Distributing Stations.....	92
Essex District Railways—Way and Structures.....	114
Equipment.....	115
Operation.....	115
Operating Statistics.....	117, 118
Financial Statements.....	240
Essex—Load in Horsepower.....	15
Cost of Power.....	144
Credit or Charge Account.....	174
Sinking Fund.....	189
Municipal Accounts..... A, 267; B, 309	
Statements..... C, 347; D, 370; E, 382	
Essex Rural Power District—Load in Horsepower.....	19
Miles of Line, Consumers and Rates... 71	
Cost of Power.....	152
Operating Report.....	164
Credit or Charge Account.....	182
Sinking Fund.....	191
Details of Construction in.....	427
Etobicoke Township—Agreements Approved.....	2
Load in Horsepower.....	15
Cost of Power.....	144
Credit or Charge Account.....	174
Sinking Fund.....	189
Municipal Accounts..... A, 268; B, 310	
Statements..... C, 347; D, 370; E, 382	
Eugenia District—Transmission Lines... 100	
Eugenia Division—Consult Georgian Bay System.	
Operation of.....	22
Transformer and Distributing Stations	94

Eugenia Falls—Power generated.....	6
Euphemia Township—Agreements Approved.....	2
Exeter—Load in Horsepower.....	15
Cost of Power.....	144
Credit or Charge Account.....	174
Sinking Fund.....	189
Municipal Accounts..... A, 268; B, 310	
Statements..... C, 347; D, 370; E, 382	
Exeter Rural Power District—Load in Horsepower.....	19
Miles of Line, Consumers and Rates... 71	
Cost of Power.....	154
Operating Report.....	164
Credit or Charge Account.....	182
Sinking Fund.....	191
Details of Construction in.....	427

F

Fenelon Falls, Corporation of—Power Purchased.....	6
Fenelon Falls, Dam No. 30—Power Generated.....	6
Fergus—Load in Horsepower.....	16
Cost of Power.....	144
Credit or Charge Account.....	174
Sinking Fund.....	189
Municipal Accounts..... A, 268; B, 310	
Statements..... C, 347; D, 370; E, 382	
Ferris West Township—Agreements Approved.....	2
Financial Statements.....	125
Finch—Load in Horsepower.....	28
Cost of Power.....	214
Credit or Charge Account.....	220
Sinking Fund.....	226
Municipal Accounts..... A, 296; B, 338	
Statements..... C, 347; D, 370; E, 384	
Finch Township—Agreements Approved.....	2
Flesherton—Load in Horsepower.....	26
Cost of Power.....	198
Credit or Charge Account.....	204
Sinking Fund.....	210
Rural Lines.....	211
Municipal Accounts..... A, 289; B, 331	
Statements..... C, 347; D, 370; E, 384	
Flesherton Rural Power District—Load in Horsepower.....	27
Miles of Line, Consumers and Rates... 73	
Cost of Power.....	200
Operating Report.....	202
Credit or Charge Account.....	206
Sinking Fund.....	210
Details of Construction in.....	428
Flooding Rights.....	4
Fonthill—Load in Horsepower.....	16
Cost of Power.....	144
Credit or Charge Account.....	174
Sinking Fund.....	189
Municipal Accounts..... A, 268; B, 310	
Statements..... C, 348; D, 370; E, 384	
Ford City—See East Windsor.....	
Forest—Load in Horsepower.....	16
Cost of Power.....	144
Credit or Charge Account.....	174
Sinking Fund.....	189
Municipal Accounts..... A, 268; B, 310	
Statements..... C, 348; D, 370; E, 384	

Forest Rural Power District—Load in Horsepower.....	19
Miles of Line, Consumers and Rates... 71	
Cost of Power.....	154
Operating Report.....	164
Credit or Charge Account.....	182
Sinking Fund.....	191
Details of Construction in.....	427
Forest Hill—Cost of Power and Rates for Service.....	384
Forfar—Substation Site at.....	4
Fort William—Load in Horsepower....	35
Cost of Power.....	234
Credit or Charge Account.....	236
Sinking Fund.....	236
Municipal Accounts..... A, 301; B, 343	
Statements..... C, 348; D, 364; E, 384	
Frankford, Dam No. 5—Power Generated	6

Fredericksburg North Township—Agreements Approved.....	2
Fullerton Township—Agreements Approved.....	2

G

Gainsboro Township—Agreements Approved.....	2
Galt—Load in Horsepower.....	16
Municipal Work.....	54
Cost of Power.....	144
Credit or Charge Account.....	174
Sinking Fund.....	189
Municipal Accounts..... A, 269; B, 311	
Statements..... C, 348; D, 364; E, 384	
Galt Rural Power District—Load in Horsepower.....	19
Miles of Line, Consumers and Rates... 71	
Cost of Power.....	154
Operating Report.....	164
Credit or Charge Account.....	182
Sinking Fund.....	191
Details of Construction in.....	427
Gamebridge—Cost of Power and Rates for Service.....	384
Garafraxa East Township—Agreements Approved.....	2
Gatineau High-Tension Line.....	4
Gatineau Power Co.—Power Purchased.	6
Georgetown—Load in Horsepower....	16
Cost of Power.....	144
Credit or Charge Account.....	174
Sinking Fund.....	189
Municipal Accounts..... A, 269; B, 311	
Statements..... C, 348; D, 370; E, 384	
Georgetown Rural Power District—Load in Horsepower.....	19
Miles of Line, Consumers and Rates... 71	
Cost of Power.....	154
Operating Report.....	164
Credit or Charge Account.....	182
Sinking Fund.....	191
Details of Construction in.....	427

Georgian Bay System:

Operation of.....	20
Diagram of Peak Loads.....	21
Diagram of Stations.....	24
Loads of Municipalities.....	25
Rural Power District Loads.....	27
New Rural Power Districts.....	27
Municipal Work.....	55
Rural Line Extensions.....	66, 67
Rural Power Districts, Miles of Line, Consumers and Rates.....	73
Hydraulic Construction.....	77
Electrical Engineering and Construction	93
Transmission Lines.....	100
Operating Account.....	196
Cost of Power Table.....	196
Rural Operating Report.....	202
Credit or Charge Account.....	204
Renewals Reserve Account.....	208
Contingencies Reserves Account.....	209
Sinking Fund Table.....	210
Sinking Fund Reserve.....	211
Rural Lines.....	211
Capital Expenditures.....	243
Balance Sheets of Local Municipal Electric Utilities.....	286
Detailed Operating Reports of Local Municipal Electric Utilities.....	328
Rural Power Districts, Summary of Construction in.....	426
Rural Distribution Systems.....	428
Metering Stations Constructed.....	432

Georgian Rural Power District—Load in

Horsepower.....	27
Miles of Line, Consumers and Rates... 73	73
Cost of Power.....	200
Operating Report.....	202
Credit or Charge Account.....	206
Sinking Fund.....	210
Details of Construction in.....	429

Glencoe—Load in Horsepower..... 16

Cost of Power.....	144
Credit or Charge Account.....	174
Sinking Fund.....	189
Municipal Accounts..... A, 269; B, 311	
Statements..... C, 348; D, 370; E, 384	

Glen Williams—Cost of Power and Rates

for Service.....	384
------------------	-----

Goderich—Load in Horsepower..... 16	16
Cost of Power.....	144
Credit or Charge Account.....	174
Sinking Fund.....	189
Municipal Accounts..... A, 269; B, 311	
Statements..... C, 348; D, 366; E, 384	

Goderich Rural Power District—Load in

Horsepower.....	19
Miles of Line, Consumers and Rates... 71	71
Cost of Power.....	154
Operating Report.....	164
Credit or Charge Account.....	182
Sinking Fund.....	191
Details of Construction in.....	427

Grand Valley—Load in Horsepower..... 26

Cost of Power.....	198
Credit or Charge Account.....	204
Sinking Fund.....	210
Municipal Accounts..... A, 289; B, 331	
Statements..... C, 348; D, 370; E, 384	

Grantham Rural Power District—Load in

Horsepower.....	19
Miles of Line, Consumers and Rates... 71	71
Cost of Power.....	154
Operating Report.....	164
Credit or Charge Account.....	182
Sinking Fund.....	192
Details of Construction in.....	427

Granton—Load in Horsepower..... 16

Cost of Power.....	144
Credit or Charge Account.....	174
Sinking Fund.....	189
Municipal Accounts..... A, 269; B, 311	
Statements..... C, 348; D, 370; E, 384	

Gravenhurst—Load in Horsepower..... 26

Municipal Work.....	56
Cost of Power.....	198
Credit or Charge Account.....	204
Sinking Fund.....	210
Municipal Accounts..... A, 289; B, 331	
Statements..... C, 348; D, 370; E, 384	

Grey Township—Agreements Approved... 2

Guelph—Load in Horsepower..... 16

Cost of Power.....	144
Credit or Charge Account.....	174
Sinking Fund.....	189
Municipal Accounts..... A, 269; B, 311	
Statements..... C, 348; D, 364; E, 384	

Guelph District Railways—Way and

Structures.....	121
Operation.....	122
Operating Statistics.....	122, 123
Financial Statements.....	241

Guelph Rural Power District—Load in

Horsepower.....	19
Miles of Line, Consumers and Rates... 71	71
Cost of Power.....	154
Operating Report.....	164
Credit or Charge Account.....	182
Sinking Fund.....	192
Details of Construction in.....	427

Gwillimbury West Township—Agreements

Approved.....	2
---------------	---

H

Hagersville—Load in Horsepower..... 16

Cost of Power.....	144
Credit or Charge Account.....	174
Sinking Fund.....	189
Municipal Accounts..... A, 269; B, 311	
Statements..... C, 348; D, 372; E, 384	

Hague's Reach, Dam No. 9—Power

generated.....	6
----------------	---

Haldimand Rural Power District—Load

in Horsepower.....	19
Miles of Line, Consumers and Rates... 71	71
Cost of Power.....	154
Operating Report.....	164
Credit or Charge Account.....	182
Sinking Fund.....	192
Details of Construction in.....	427

Hamilton—Load in Horsepower..... 16

Cost of Power.....	144
Credit or Charge Account.....	174
Sinking Fund.....	189
Municipal Accounts..... A, 269; B, 311	
Statements..... C, 348; D, 364; E, 384	

Hamilton and Dundas District—Transformer and Distributing Stations.....	90	Holstein—Load in Horsepower.....	26
Hamilton Township—Agreements Approved.....	2	Cost of Power.....	198
Hanna Chute—Power generated.....	6	Credit or Charge Account.....	204
Hanover—Power generated.....	6	Sinking Fund.....	210
Load in Horsepower.....	26	Municipal Accounts.....	A, 289; B, 331
Cost of Power.....	198	Statements.....	C, 349; D, 372; E, 384
Credit or Charge Account.....	204	Holstein Rural Power District—Miles of Line, Consumers and Rates.....	73
Sinking Fund.....	210	Operating Report.....	202
Municipal Accounts.....	A, 289; B, 331	Sinking Fund.....	210
Statements.....	C, 349; D, 372; E, 384	Hope Township—Agreements Approved.....	2
Harriston—Load in Horsepower.....	16	Hornings Mills—Load in Horsepower.....	26
Cost of Power.....	144	Cost of Power and Rates for Service.....	384
Credit or Charge Account.....	174	Howick Township—Agreements Approved.....	2
Sinking Fund.....	189	Hullett Township—Agreements Approved.....	2
Municipal Accounts.....	A, 270; B, 312	Humberstone—Load in Horsepower.....	16
Statements.....	C, 349; D, 372; E, 384	Cost of Power.....	144
Harriston Rural Power District—Miles of Line, Consumers and Rates.....	71	Credit or Charge Account.....	174
Details of Construction in.....	427	Sinking Fund.....	189
Harrow—Load in Horsepower.....	16	Municipal Accounts.....	A, 271; B, 313
Cost of Power.....	144	Statements.....	C, 349; D, 372; E, 384
Credit or Charge Account.....	174	Huntsville—Load in Horsepower.....	26
Sinking Fund.....	189	Cost of Power.....	198
Municipal Accounts.....	A, 270; B, 312	Credit or Charge Account.....	204
Statements.....	C, 349; D, 372; E, 384	Sinking Fund.....	210
Harrow Rural Power District—Load in Horsepower.....	19	Municipal Accounts.....	A, 289; B, 331
Miles of Line, Consumers and Rates.....	71	Statements.....	C, 349; D, 366; E, 384
Cost of Power.....	154	Hydraulic Engineering and Construction.....	76
Operating Report.....	164	Hydraulic Investigations.....	88
Credit or Charge Account.....	182	Hydro-Electric Generating Plants.....	6
Sinking Fund.....	192	Hydro-Electric Power Commission—Assets and Liabilities.....	130
Details of Construction in.....	427	Radial Railway Undertakings.....	136
Hastings—Municipal Work.....	59	Account with Provincial Treasurer.....	240
Havelock—Load in Horsepower.....	45	Hydro-Electric Railway Act, 1929.....	405
Cost of Power.....	214		
Credit or Charge Account.....	220	I	
Sinking Fund.....	226	Illumination Laboratory.....	104
Municipal Accounts.....	A, 296; B, 338	Ingersoll—Load in Horsepower.....	16
Statements.....	C, 349; D, 372; E, 384	Cost of Power.....	144
Heely Falls, Dam No. 14—Power generated.....	6	Credit or Charge Account.....	174
Hensall—Load in Horsepower.....	16	Sinking Fund.....	189
Cost of Power.....	144	Municipal Accounts.....	A, 271; B, 313
Credit or Charge Account.....	174	Statements.....	C, 349; D, 366; E, 384
Sinking Fund.....	189	Ingersoll Rural Power District—Load in Horsepower.....	19
Municipal Accounts.....	A, 270; B, 312	Miles of Line, Consumers and Rates.....	71
Statements.....	C, 349; D, 372; E, 384	Cost of Power.....	154
Hespeler—Load in Horsepower.....	16	Operating Report.....	164
Cost of Power.....	144	Credit or Charge Account.....	182
Credit or Charge Account.....	174	Sinking Fund.....	192
Sinking Fund.....	189	Details of Construction in.....	427
Municipal Accounts.....	A, 270; B, 312	Innisfil Rural Power District—Load in Horsepower.....	27
Statements.....	C, 349; D, 366; E, 384	Miles of Line, Consumers and Rates.....	73
High Falls—Power generated.....	6	Cost of Power.....	200
Highgate—Load in Horsepower.....	16	Operating Report.....	202
Cost of Power.....	144	Credit or Charge Account.....	206
Credit or Charge Account.....	174	Sinking Fund.....	210
Sinking Fund.....	189	Details of Construction in.....	429
Municipal Accounts.....	A, 270; B, 312		
Statements.....	C, 349; D, 372; E, 384	J	
High-Tension Lines, New.....	4	Jarvis—Load in Horsepower.....	16
High-Tension and General Electrical Laboratory.....	103	Cost of Power.....	144
Holland Township—Agreements Approved.....	2	Credit or Charge Account.....	174
		Sinking Fund.....	189
		Municipal Accounts.....	A, 271; B, 313
		Statements.....	C, 349; D, 372; E, 384

Jordan Rural Power District—Load in	
Horsepower	19
Miles of Line, Consumers and Rates	71
Cost of Power	154
Operating Report	164
Credit or Charge Account	182
Sinking Fund	192
Details of Construction in	427

K

Kaministiquia Power Company—Power	
Purchased	6
Kemptville—Load in Horsepower	32
Cost of Power	214
Credit or Charge Account	220
Sinking Fund	226
Municipal Accounts	A, 296; B, 338
Statements	C, 349; D, 372; E, 384
Kent District—Transformer and Distributing Stations	92
Keppel Township—Agreements Approved	2
Keswick Rural Power District—Load in	
Horsepower	19
Miles of Line, Consumers and Rates	71
Cost of Power	154
Operating Report	166
Credit or Charge Account	182
Sinking Fund	192
Details of Construction in	427
Kincardine—Load in Horsepower	26
Municipal Work	56
Cost of Power	198
Credit or Charge Account	204
Sinking Fund	210
Municipal Accounts	A, 290; B, 332
Statements	C, 349; D, 366; E, 384
Kingston—Agreements Approved	1
Load in Horsepower	45
Municipal Work	59
Municipal Accounts	A, 296; B, 338
Statements	C, 349; D, 364; E, 384
Kingston Rural Power District—Load in	
Horsepower	46
Miles of Line, Consumers and Rates	75
Cost of Power	216
Operating Report	218
Credit or Charge Account	222
Sinking Fund	226
Details of Construction in	429
Kingsville—Load in Horsepower	16
Cost of Power	144
Credit or Charge Account	174
Sinking Fund	189
Municipal Accounts	A, 271; B, 313
Statements	C, 349; D, 366; E, 384
Kingsville Rural Power District—Load in Horsepower	19
Miles of Line, Consumers and Rates	71
Cost of Power	154
Operating Report	166
Credit or Charge Account	182
Sinking Fund	192
Details of Construction in	427
Kirkfield—Load in Horsepower	26
Cost of Power	198
Credit or Charge Account	204
Sinking Fund	210
Municipal Accounts	A, 290; B, 332
Statements	C, 349; D, 372; E, 384

Kitchener—Load in Horsepower	16
Cost of Power	144
Credit or Charge Account	174
Sinking Fund	189
Municipal Accounts	A, 271; B, 313
Statements	C, 350; D, 364; E, 384
Kitchener District—Transformer and Distributing Stations	92

L

Laboratories	103
Lakefield—Load in Horsepower	45
Cost of Power	214
Credit or Charge Account	220
Sinking Fund	226
Municipal Accounts	A, 297; B, 339
Statements	C, 350; D, 372; E, 384
Lakefield Rural Power District—Load in	
Horsepower	46
Miles of Line, Consumers and Rates	75
Cost of Power	216
Operating Report	218
Credit or Charge Account	222
Sinking Fund	226
Details of Construction in	429
Lambeth—Load in Horsepower	16
Cost of Power	144
Credit or Charge Account	174
Sinking Fund	189
Municipal Accounts	A, 271; B, 313
Statements	C, 350; D, 372; E, 384
Lancaster—Load in Horsepower	28
Cost of Power	214
Credit or Charge Account	220
Sinking Fund	226
Municipal Accounts	A, 297; B, 339
Statements	C, 350; D, 372; E, 386
Lanark—Load in Horsepower	32
Cost of Power	214
Credit or Charge Account	220
Sinking Fund	226
Municipal Accounts	A, 297; B, 339
Statements	C, 350; D, 372; E, 386
La Salle—Load in Horsepower	16
Cost of Power	144
Credit or Charge Account	174
Sinking Fund	189
Municipal Accounts	A, 271; B, 313
Statements	C, 350; D, 372; E, 386
Leamington—Load in Horsepower	16
Municipal Work	54
Cost of Power	144
Credit or Charge Account	174
Sinking Fund	189
Municipal Accounts	A, 271; B, 313
Statements	C, 350; D, 366; E, 386
Legal Proceedings	1
Lighting Equipment, Commercial Tests of	105
Lightning Investigations	104
Lindsay—Agreements Approved	1
Load in Horsepower	45
Municipal Work	59
Cost of Power	214
Credit or Charge Account	220
Sinking Fund	226
Municipal Accounts	A, 297; B, 339
Statements	C, 350; D, 366; E, 386

Listowel—Load in Horsepower.....	16
Cost of Power.....	144
Credit or Charge Account.....	174
Sinking Fund.....	189
Municipal Accounts..... A, 272; B, 314	
Statements..... C, 350; D, 366; E, 386	
Listowel Rural Power District—Load in	
Horsepower.....	19
Miles of Line, Consumers and Rates... 71	
Cost of Power.....	154
Operating Report.....	166
Credit or Charge Account.....	182
Sinking Fund.....	192
Details of Construction in.....	427
Load and Water Conditions, Trent River	
Watershed.....	45
London—Load in Horsepower.....	16
Cost of Power.....	144
Credit or Charge Account.....	174
Sinking Fund.....	189
Municipal Accounts..... A, 272; B, 314	
Statements..... C, 350; D, 364; E, 386	
London District—Transformer and Dis-	
tributing Stations.....	92
London Railway Commission—Cost of	
Power.....	146
Credit or Charge Account.....	174
Sinking Fund.....	189
London Rural Power District—Load in	
Horsepower.....	19
Miles of Line, Consumers and Rates... 71	
Cost of Power.....	154
Operating Report.....	166
Credit or Charge Account.....	182
Sinking Fund.....	192
Details of Construction in.....	427
London Township—Load in Horsepower. 16	
Cost of Power.....	146
Credit or Charge Account.....	174
Sinking Fund.....	189
Municipal Accounts..... A, 272; B, 314	
Statements..... C, 350; D, 372; E, 386	
Long Branch—Substation Site at.....	4
Low-Tension Lines.....	3
Lucan—Load in Horsepower.....	16
Municipal Work.....	54
Cost of Power.....	146
Credit or Charge Account.....	174
Sinking Fund.....	189
Municipal Accounts..... A, 272; B, 314	
Statements..... C, 350; D, 372; E, 386	
Lucan Rural Power District—Load in	
Horsepower.....	19
Miles of Line, Consumers and Rates... 71	
Cost of Power.....	154
Operating Report.....	166
Credit or Charge Account.....	182
Sinking Fund.....	192
Details of Construction in.....	427
Lucknow—Load in Horsepower.....	26
Municipal Work.....	56
Cost of Power.....	198
Credit or Charge Account.....	204
Sinking Fund.....	210
Municipal Accounts..... A, 290; B, 332	
Statements..... C, 350; D, 372; E, 386	

Lucknow Rural Power District—Miles	
of Line, Consumers and Rates.....	73
Operating Report.....	202
Credit or Charge Account.....	206
Sinking Fund.....	210
Details of Construction in.....	428
Lyn—Substation Site at.....	4
Lynden—Load in Horsepower.....	16
Cost of Power.....	146
Credit or Charge Account.....	174
Sinking Fund.....	189
Municipal Accounts..... A, 272; B, 314	
Statements..... C, 350; D, 372; E, 386	
Lynden Rural Power District—Load in	
Horsepower.....	19
Miles of Line, Consumers and Rates... 71	
Cost of Power.....	154
Operating Report.....	166
Credit or Charge Account.....	182
Sinking Fund.....	192
Details of Construction in.....	427

M

Madawaska System	
Diagram of Stations.....	49
Operation of.....	50
Municipal Work.....	60
Hydraulic Construction.....	84
Transmission Lines.....	102
Financial Statements.....	227, 238
Madoc—Load in Horsepower.....	45
March Township—Agreements Approved 2	
Mariposa Rural Power District—Load in	
Horsepower.....	27
Miles of Line, Consumers and Rates... 73	
Cost of Power.....	200
Operating Report.....	202
Credit or Charge Account.....	206
Sinking Fund.....	210
Details of Construction in.....	429
Markdale—Load in Horsepower.....	26
Cost of Power.....	198
Credit or Charge Account.....	204
Sinking Fund.....	210
Municipal Accounts..... A, 290; B, 332	
Statements..... C, 351; D, 372; E, 386	
Markdale Rural Power District—Load in	
Horsepower.....	27
Miles of Line, Consumers and Rates... 73	
Cost of Power.....	200
Operating Report.....	202
Credit or Charge Account.....	206
Sinking Fund.....	210
Details of Construction in.....	428
Markham—Load in Horsepower.....	16
Cost of Power.....	146
Credit or Charge Account.....	174
Sinking Fund.....	189
Municipal Accounts..... A, 273; B, 315	
Statements..... C, 351; D, 372; E, 386	
Markham Rural Power District—Load	
in Horsepower.....	19
Miles of Line, Consumers and Rates... 71	
Cost of Power.....	156
Operating Report.....	166
Credit or Charge Account.....	184
Sinking Fund.....	192
Details of Construction in.....	427
Markham Township—Agreements Ap-	
proved.....	2

Marmora—Load in Horsepower.....	45	Merritton—Load in Horsepower.....	16
Cost of Power.....	214	Cost of Power.....	146
Credit or Charge Account.....	220	Credit or Charge Account.....	174
Sinking Fund.....	226	Sinking Fund.....	189
Municipal Accounts..... A, 297; B, 339		Municipal Accounts..... A, 273; B, 315	
Statements..... C, 351; D, 372; E, 386		Statements..... C, 351; D, 366; E, 386	
Martintown—Load in Horsepower.....	28	Metcalfe Township—Agreements Ap- proved.....	2
Cost of Power.....	214	Meter and Standards Laboratory.....	104
Credit or Charge Account.....	220	Metering Stations.....	426
Sinking Fund.....	226	Meyersburg, Dam No. 8—Power Gen- erated.....	6
Municipal Accounts..... A, 297; B, 339		Midland—Load in Horsepower.....	26
Statements..... C, 351; D, 372; E, 386		Cost of Power.....	198
Martintown Rural Power District—Load in Horsepower.....	29	Credit or Charge Account.....	204
Miles of Line, Consumers and Rates... 74		Sinking Fund.....	210
Cost of Power.....	216	Municipal Accounts..... A, 291; B, 333	
Operating Report.....	218	Statements..... C, 351; D, 366; E, 386	
Credit or Charge Account.....	222	Millbrook—Load in Horsepower.....	45
Sinking Fund.....	226	Millbrook Rural Power District—Miles of Line, Consumers and Rates.....	75
Details of Construction in.....	430	Milton—Load in Horsepower.....	16
Marysborough Twp.—Agreements Ap- proved.....	2	Cost of Power.....	146
Matchedash Township—Agreements Ap- proved.....	2	Credit or Charge Account.....	174
Maxville—Load in Horsepower.....	28	Sinking Fund.....	189
Cost of Power.....	214	Rural Lines.....	195
Credit or Charge Account.....	220	Municipal Accounts..... A, 273; B, 315	
Sinking Fund.....	226	Statements..... C, 351; D, 372; E, 386	
Municipal Accounts..... A, 297; B, 339		Milton Rural Power District—Load in Horsepower.....	19
Statements..... C, 351; D, 372; E, 386		Miles of Line, Consumers and Rates... 71	
Maxville Rural Power District—Load in Horsepower.....	29	Cost of Power.....	156
Miles of Line, Consumers and Rates... 74		Operating Report.....	166
Cost of Power.....	216	Credit or Charge Account.....	184
Operating Report.....	218	Sinking Fund.....	192
Credit or Charge Account.....	222	Details of Construction in.....	427
Sinking Fund.....	226	Milverton—Load in Horsepower.....	16
Details of Construction in.....	430	Cost of Power.....	146
Meaford—Load in Horsepower.....	26	Credit or Charge Account.....	174
Cost of Power.....	198	Sinking Fund.....	189
Credit or Charge Account.....	204	Municipal Accounts..... A, 273; B, 315	
Sinking Fund.....	210	Statements..... C, 351; D, 372; E, 386	
Municipal Accounts..... A, 290; B, 332		Milverton Rural Power District—Load in Horsepower.....	19
Statements..... C, 351; D, 366; E, 386		Miles of Line, Consumers and Rates... 71	
Meaford Rural Power District—Miles of Line, Consumers and Rates.....	73	Cost of Power.....	156
Operating Report.....	202	Operating Report.....	166
Sinking Fund.....	210	Credit or Charge Account.....	184
Details of Construction in.....	428	Sinking Fund.....	192
Medora Township—Agreements Ap- proved.....	2	Details of Construction in.....	428
Merlin—Load in Horsepower.....	16	Mimico—Load in Horsepower.....	16
Municipal Work.....	54	Cost of Power.....	146
Cost of Power.....	146	Credit or Charge Account.....	174
Credit or Charge Account.....	174	Sinking Fund.....	189
Sinking Fund.....	189	Municipal Accounts..... A, 273; B, 315	
Municipal Accounts..... A, 273; B, 315		Statements..... C, 351; D, 366; E, 386	
Statements..... C, 351; D, 372; E, 386		Mimico Asylum—Load in Horsepower... 16	
Merlin Rural Power District—Load in Horsepower.....	20	Minto Township—Agreements Approved. 2	
Miles of Line, Consumers and Rates... 71		Mitchell—Load in Horsepower.....	16
Cost of Power.....	156	Cost of Power.....	146
Operating Report.....	166	Credit or Charge Account.....	176
Credit or Charge Account.....	184	Sinking Fund.....	190
Sinking Fund.....	192	Municipal Accounts..... A, 273; B, 315	
Details of Construction in.....	427	Statements..... C, 351; D, 372; E, 386	

Mitchell Rural Power District—Load in Horsepower.....	19
Miles of Line, Consumers and Rates...	71
Cost of Power.....	156
Operating Report.....	166
Credit or Charge Account.....	184
Sinking Fund.....	192
Details of Construction in.....	428
Monaghan North Township—Agreements Approved.....	2
Monck Township—Agreements Approved.....	2
Montague Township—Agreements Approved.....	2
Moorefield—Load in Horsepower.....	16
Cost of Power.....	146
Credit or Charge Account.....	176
Sinking Fund.....	190
Municipal Accounts..... A, 273; B, 315	
Statements..... C, 351; D, 372; E, 386	
Mornington Township—Agreements Approved.....	2
Moulton Township—Agreements Approved.....	2
Mount Brydges—Load in Horsepower... ..	16
Cost of Power.....	146
Credit or Charge Account.....	176
Sinking Fund.....	190
Municipal Accounts..... A, 274; B, 316	
Statements..... C, 351; D, 372; E, 386	
Mount Forest—Load in Horsepower.....	26
Cost of Power.....	198
Credit or Charge Account.....	204
Sinking Fund.....	210
Municipal Accounts..... A, 291; B, 333	
Statements..... C, 351; D, 372; E, 386	
Muskoka Division (See Georgian Bay System)—Operation of.....	24
Transformer and Distributing Stations.....	94
Transmission Lines.....	100
Muskoka Township—Cost of Power.....	198
Credit or Charge Account.....	204
Sinking Fund.....	210
Mulmer Township—Agreements Approved.....	2
Municipal Work.....	52

N

Napanea—Load in Horsepower.....	45
Municipal Work.....	59
Napanea Rural Power District—Load in Horsepower.....	46
Miles of Line, Consumers and Rates...	75
Cost of Power.....	216
Operating Report.....	218
Credit or Charge Account.....	222
Sinking Fund.....	226
Details of Construction in.....	429
Nepean Rural Power District—Miles of Line, Consumers and Rates.....	74
Cost of Power.....	228
Operating Report.....	230
Credit or Charge Account.....	230
Sinking Fund.....	233
Details of Construction in.....	430

Neustadt—Load in Horsepower.....	26
Cost of Power.....	198
Credit or Charge Account.....	204
Sinking Fund.....	210
Municipal Accounts..... A, 291; B, 333	
Statements..... C, 351; D, 372; E, 386	
Neustadt Rural Power District—Miles of Line, Consumers and Rates.....	73
Operating Report.....	202
Credit or Charge Account.....	206
Sinking Fund.....	210
Details of Construction in.....	429
Newburg—Load in Horsepower.....	46
Newbury—Load in Horsepower.....	16
Cost of Power.....	146
Credit or Charge Account.....	176
Sinking Fund.....	190
Municipal Accounts..... A, 274; B, 316	
Statements..... C, 351; D, 372; E, 386	
Newcastle—Load in Horsepower.....	46
Newcastle Rural Power District—Load in Horsepower.....	46
Miles of Line, Consumers and Rates...	75
Cost of Power.....	216
Operating Report.....	218
Credit or Charge Account.....	222
Sinking Fund.....	226
Details of Construction in.....	429
New Hamburg—Load in Horsepower... ..	16
Cost of Power.....	146
Credit or Charge Account.....	176
Sinking Fund.....	190
Municipal Accounts..... A, 274; B, 316	
Statements..... C, 351; D, 372; E, 386	
Newmarket—Load in Horsepower.....	16
Newmarket Rural Power District—Load in Horsepower.....	19
Miles of Line, Consumers and Rates...	71
Cost of Power.....	156
Operating Report.....	166
Credit or Charge Account.....	184
Sinking Fund.....	192
Details of Construction in.....	428
New Ontario District—Municipal Work... ..	60
New Toronto—Substation Site at.....	4
Load in Horsepower.....	16
Municipal Work.....	54
Cost of Power.....	146
Credit or Charge Account.....	176
Sinking Fund.....	190
Municipal Accounts..... A, 274; B, 316	
Statements..... C, 351; D, 366; E, 386	
North York Township. See York North Township.	
Norwich—Load in Horsepower.....	16
Cost of Power.....	146
Credit or Charge Account.....	176
Sinking Fund.....	190
Municipal Accounts..... A, 275; B, 317	
Statements..... C, 352; D, 372; E, 386	
Norwich Rural Power District—Load in Horsepower.....	19
Miles of Line, Consumers and Rates...	71
Cost of Power.....	156
Operating Report.....	166
Credit or Charge Account.....	184
Sinking Fund.....	192
Details of Construction in.....	428

Norwood—Load in Horsepower..... 46

 Municipal Work..... 59

 Cost of Power..... 214

 Credit or Charge Account..... 220

 Sinking Fund..... 226

 Municipal Accounts..... A, 298; B, 340

 Statements..... C, 352; D, 372; E, 386

Norwood Rural Power District—Load in

 Horsepower..... 46

 Miles of Line, Consumers and Rates... 75

 Cost of Power..... 216

 Operating Report..... 218

 Credit or Charge Account..... 222

 Sinking Fund..... 226

 Details of Construction in..... 429

Nottawasaga Rural Power District—Load

 in Horsepower..... 27

 Miles of Line, Consumers and Rates. 73

 Cost of Power..... 200

 Operating Report..... 202

 Credit or Charge Account..... 206

 Sinking Fund..... 210

 Details of Construction in..... 429

Niagara—Substation Site at..... 4

Niagara District—Transformer and Dis-

 tributing Stations..... 89

Niagara Falls—Load in Horsepower..... 16

 Cost of Power..... 146

 Credit or Charge Account..... 176

 Sinking Fund..... 190

 Municipal Accounts..... A, 274; B, 316

 Statements..... C, 352; D, 364; E, 386

Niagara-on-the-Lake—Load in Horse-

 power..... 16

 Cost of Power..... 146

 Credit or Charge Account..... 176

 Sinking Fund..... 190

 Municipal Accounts..... A, 275; B, 317

 Statements..... C, 352; D, 372; E, 386

Niagara River—Generating Stations on.. 89

Niagara Rural Power District—Load in

 Horsepower..... 19

 Miles of Line, Consumers and Rates... 71

 Cost of Power..... 156

 Operating Report..... 166

 Credit or Charge Account..... 184

 Sinking Fund..... 192

 Details of Construction in..... 428

Niagara System—Queenston Plant—

 Power generated..... 6

 “Ontario Power” Plant—Power gen-

 erated..... 6

 “Toronto Power” Plant—Power gen-

 erated..... 6

 Diagram of Peak Loads..... 8

 Operation of..... 9

 Transmission, Transformation and Dis-

 tribution..... 12

 Monthly Kilowatt-hours..... 13

 Diagram of Stations, insert facing..... 14

 Loads of Municipalities..... 15

 Rural Power District Loads..... 18

 New Rural Power Districts..... 20

 Municipal Work..... 52

 Rural Line Extensions..... 66, 67

 Rural Power Districts, Miles of Line,

 Consumers and Rates..... 70

 Hydraulic Construction..... 77

 Electrical Engineering and Construction 89

 Transmission Lines..... 98

 Operating Account..... 140

 Cost of Power Table..... 142

 Rural Operating Report..... 166

 Credit or Charge Table..... 172

 Renewals Reserve Account..... 188

 Contingencies Reserve Account..... 188

 Sinking Fund Table..... 189

 Sinking Fund Reserve..... 194

 Rural Lines..... 195, 197

 Capital Expenditures..... 242

 Balance Sheets of Local Municipal

 Electric Utilities..... 260

 Detailed Operating Reports of Local

 Municipal Electric Utilities..... 302

 220,000-Volt Transmission Lines..... 411

 Telephone Lines..... 416

 Rural Power Districts, Summary of

 Construction in..... 426

 Rural Distribution Systems..... 427

 Distribution Feeders Constructed... 430

Nipigon Township—Load in Horsepower. 35

 Cost of Power..... 234

 Credit or Charge Account..... 236

 Sinking Fund..... 236

 Municipal Accounts..... A, 301; B, 343

 Statements..... C, 352; D, 372; E, 386

Nipigon River, Generating Stations on.. 95

Nipissing—Load in Horsepower..... 49

Nipissing Generating Station—Power

 generated..... 6

Nipissing System—Diagram of Stations.. 47

 Operation of..... 47

 Diagram of Peak Loads..... 48

 Loads of Municipalities..... 49

 Rural Power District Loads..... 49

 Municipal Work..... 60

 Rural Power Districts, Miles of Line,

 Consumers and Rates..... 75

 Hydraulic Construction..... 84

 Electrical Engineering and Construction 96

 Generating Stations..... 96

 Transformer and Distributing Stations. 96

 Transmission Lines..... 100

 Rural Power Districts, Summary of

 Construction in..... 426

North Bay—Load in Horsepower..... 49

North Bay Rural Power District—Load

 in Horsepower..... 49

 Miles of Line, Consumers and Rates... 75

 Operating Report..... 218

 Credit or Charge Account..... 222

 Details of Construction in..... 430

O

Oil Springs—Load in Horsepower..... 16

 Cost of Power..... 146

 Credit or Charge Account..... 176

 Sinking Fund..... 190

 Municipal Accounts..... A, 275; B, 317

 Statements..... C, 352; D, 372; E, 386

Oil Springs Rural Power District—Load

 in Horsepower..... 19

 Miles of Line, Consumers and Rates... 71

 Cost of Power..... 156

 Operating Report..... 166

 Credit or Charge Account..... 184

 Sinking Fund..... 192

 Details of Construction in..... 428

Omeme—Load in Horsepower.....	46
Municipal Accounts..... A, 298; B, 340	
Statements..... C, 352; D, 374; E, 386	
Onondaga Township—Agreements Approved.....	2
Ontario Agricultural College—Load in Horsepower.....	16
Ontario Central Reformatory—Load in Horsepower.....	16
Ontario Power Generating Station—Diagram of Peak Loads.....	10
Ontario Power Plant—Operation of.....	10
Operation of the Systems.....	5
Orangeville—Load in Horsepower.....	26
Municipal Work.....	57
Cost of Power.....	198
Credit or Charge Account.....	204
Sinking Fund.....	210
Municipal Accounts..... A, 291; B, 333	
Statements..... C, 352; D, 366; E, 386	
Orangeville Rural Power District—Load in Horsepower.....	27
Miles of Line, Consumers and Rates... ..	73
Cost of Power.....	200
Operating Report.....	202
Credit or Charge Account.....	206
Sinking Fund.....	210
Details of Construction in.....	429
Orillia Water, Light & Power Commission—Power purchased.....	6
Orono—Load in Horsepower.....	46
Oshawa—Load in Horsepower.....	46
Municipal Work.....	59
Cost of Power.....	214
Credit or Charge Account.....	220
Sinking Fund.....	226
Municipal Accounts..... A, 298; B, 340	
Statement..... E, 386	
Oshawa Rural Power District—Load in Horsepower.....	46
Miles of Line, Consumers and Rates... ..	75
Cost of Power.....	216
Operating Report.....	218
Credit or Charge Account.....	222
Sinking Fund.....	226
Details of Construction in.....	429
Osnabrock Township—Agreements Approved.....	2
Otonabee Township—Agreements Approved.....	2
Ottawa—Load in Horsepower.....	36
Cost of Power.....	228
Credit or Charge Account.....	230
Sinking Fund.....	233
Municipal Accounts..... A, 300; B, 342	
Statements..... C, 352; D, 364; E, 388	
Ottawa and Hull Power & Manufacturing Co.—Power purchased.....	6
Ottawa System	
Operation of.....	35
Loads of Municipalities.....	36
Diagram of Peak Loads.....	36
Municipal Work.....	58
Rural Line Extensions.....	66, 67
Miles of Line, Consumers and Rates... ..	74
Hydraulic Engineering.....	84
Electrical Engineering and Construction	95
Operating Account.....	228
Cost of Power Table.....	228
Rural Operating Report.....	230

Credit or Charge Table.....	230
Renewals Reserve Account.....	232
Contingencies Reserve Account.....	232
Sinking Fund Table.....	233
Sinking Fund Reserve.....	233
Balance Sheets of Local Municipal Electric Utilities.....	300
Detailed Operating Reports of Local Municipal Electric Utilities.....	342
Rural Power Districts, Summary of Construction in.....	426
Rural Distribution Systems.....	430
Otterville—Load in Horsepower.....	16
Municipal Work.....	54
Cost of Power.....	146
Credit or Charge Account.....	176
Sinking Fund.....	190
Municipal Accounts..... A, 275; B, 317	
Statements..... C, 352; D, 374; E, 388	
Owen Sound—Agreements Approved.....	1
Load in Horsepower.....	26
Cost of Power.....	198
Credit or Charge Account.....	204
Sinking Fund.....	210
Municipal Accounts..... A, 291; B, 333	
Statements..... C, 352; D, 364; E, 388	
Owen Sound Steam Plant—Power purchased.....	6

P

Paisley—Load in Horsepower.....	26
Cost of Power.....	198
Credit or Charge Account.....	204
Sinking Fund.....	210
Municipal Accounts..... A, 291; B, 333	
Statements..... C, 352; D, 374; E, 388	
Palmerston—Load in Horsepower.....	17
Cost of Power.....	146
Credit or Charge Account.....	176
Sinking Fund.....	190
Municipal Accounts..... A, 275; B, 317	
Statements..... C, 352; D, 374; E, 388	
Palmerston Rural Power District—Load in Horsepower.....	19
Miles of Line, Consumers and Rates... ..	71
Cost of Power.....	156
Operating Report.....	166
Credit or Charge Account.....	184
Sinking Fund.....	192
Details of Construction in.....	428
Paris—Load in Horsepower.....	17
Cost of Power.....	146
Credit or Charge Account.....	176
Sinking Fund.....	190
Municipal Accounts..... A, 275; B, 317	
Statements..... C, 353; D, 366; E, 388	
Parkhill—Load in Horsepower.....	17
Cost of Power.....	146
Credit or Charge Account.....	176
Sinking Fund.....	190
Municipal Accounts..... A, 275; B, 317	
Statements..... C, 353; D, 374; E, 388	
Patricia District—Electrical Engineering and Construction.....	97
Hydraulic Construction.....	86
Generating Station at Ear Falls.....	97
Peel Township—Agreements Approved.....	2

Penetanguishene—Load in Horsepower . . .	26	Point Edward—Load in Horsepower . . .	17
Cost of Power	198	Cost of Power	146
Credit or Charge Account	204	Credit or Charge Account	176
Sinking Fund	210	Sinking Fund	190
Municipal Accounts A, 291; B, 333		Municipal Accounts A, 276; B, 318	
Statements C, 353; D, 366; E, 388		Statements C, 353; D, 374; E, 388	
Percy Township—Agreements Approved . . .	2	Port Arthur—Load in Horsepower	35
Perth—Load in Horsepower	32	Transformer and Distributing Stations . . .	95
Cost of Power	214	Cost of Power	234
Credit or Charge Account	220	Credit or Charge Account	236
Sinking Fund	226	Sinking Fund	236
Municipal Accounts A, 298; B, 340		Municipal Accounts A, 301; B, 343	
Statements C, 353; D, 366; E, 388		Statements C, 353; D, 364; E, 388	
Peterborough—Load in Horsepower	46	Port Colborne—Load in Horsepower	17
Municipal Work	59	Municipal Work	54
Cost of Power	214	Cost of Power	146
Credit or Charge Account	220	Credit or Charge Account	176
Sinking Fund	226	Sinking Fund	190
Municipal Accounts A, 290; B, 340		Municipal Accounts A, 276; B, 318	
Statements C, 353; D, 364; E, 388		Statements C, 353; D, 366; E, 388	
Peterborough Hydraulic Power Co.—		Port Credit—Load in Horsepower	17
Power Purchased	6	Cost of Power	146
Peterborough Rural Power District—		Credit or Charge Account	176
Load in Horsepower	46	Sinking Fund	190
Miles of Line, Consumers and Rates . . .	75	Municipal Accounts A, 276; B, 318	
Cost of Power	216	Statements C, 353; D, 374; E, 388	
Operating Report	218	Port Dalhousie—Load in Horsepower	17
Credit or Charge Account	222	Cost of Power	146
Sinking Fund	226	Credit or Charge Account	176
Details of Construction in	429	Sinking Fund	190
Petrolia—Load in Horsepower	17	Municipal Accounts A, 276; B, 318	
Municipal Work	54	Statements C, 353; D, 374; E, 388	
Cost of Power	146	Port Dover—Load in Horsepower	17
Credit or Charge Account	176	Cost of Power	146
Sinking Fund	190	Credit or Charge Account	176
Municipal Accounts A, 275; B, 317		Sinking Fund	190
Statements C, 353; D, 366; E, 388		Municipal Accounts A, 277; B, 319	
Petrolia Water Works—Cost of Power . . .	146	Statements C, 353; D, 374; E, 388	
Petrolia Rural Power District—Load in		Port Hope—Load in Horsepower	46
Horsepower	19	Municipal Work	59
Miles of Line, Consumers and Rates . . .	71	Port Hope Rural Power District—Load	
Cost of Power	156	in Horsepower	46
Operating Report	166	Miles of Line, Consumers and Rates . . .	75
Credit or Charge Account	184	Cost of Power	216
Sinking Fund	192	Operating Report	218
Details of Construction in	428	Credit or Charge Account	222
Photographic Branch	110	Sinking Fund	226
Pickering Rural Power District—Load in		Details of Construction in	429
Horsepower	46	Port McNicoll—Load in Horsepower	26
Miles of Line, Consumers and Rates . . .	75	Cost of Power	198
Cost of Power	216	Credit or Charge Account	204
Operating Report	218	Sinking Fund	210
Credit or Charge Account	222	Municipal Accounts A, 292; B, 334	
Sinking Fund	226	Statements C, 353; D, 374; E, 388	
Details of Construction in	429	Port Perry—Load in Horsepower	26
Picton—Load in Horsepower	46	Municipal Work	57
Municipal Work	59	Cost of Power	198
Cost of Power	214	Credit or Charge Account	204
Credit or Charge Account	220	Sinking Fund	210
Sinking Fund	226	Municipal Accounts A, 292; B, 334	
Municipal Accounts A, 299; B, 341		Statements C, 353; D, 374; E, 388	
Statements C, 353; D, 366; E, 388		Port Perry Rural Power District—Load	
Plattsville—Load in Horsepower	17	in Horsepower	27
Cost of Power	146	Miles of Line, Consumers and Rates . . .	73
Credit or Charge Account	176	Cost of Power	200
Sinking Fund	190	Operating Report	202
Municipal Accounts A, 276; B, 318		Credit or Charge Account	206
Statements C, 353; D, 374; E, 388		Sinking Fund	210
		Details of Construction in	429

Port Rowan—Load in Horsepower.....	17
Cost of Power.....	146
Credit or Charge Account.....	176
Sinking Fund.....	190
Municipal Accounts..... A, 277; B, 319	
Statements..... C, 353; D, 374; E, 388	
Port Stanley—Load in Horsepower.....	17
Cost of Power.....	146
Credit or Charge Account.....	176
Sinking Fund.....	190
Municipal Accounts..... A, 277; B, 319	
Statements..... C, 353; D, 374; E, 388	
Powassan—Load in Horsepower.....	49
Power Commission Act, 1929.....	395
Power Commission Act, 1929 (No. 2).....	401
Power Commission and Companies Transfer Act, 1929.....	403
Power Generated and Purchased, table of.....	6
Power Purchased.....	6
Power Undertakings—Assets and Liabilities.....	130
Prescott—Load in Horsepower.....	28
Cost of Power.....	214
Credit or Charge Account.....	220
Sinking Fund.....	226
Municipal Accounts..... A, 299; B, 341	
Statements..... C, 353; D, 366; E, 388	
Prescott Rural Power District—Load in Horsepower.....	29
Miles of Line, Consumers and Rates.....	74
Cost of Power.....	216
Operating Report.....	218
Credit or Charge Account.....	222
Sinking Fund.....	226
Details of Construction in.....	430
Preston—Load in Horsepower.....	17
Cost of Power.....	146
Credit or Charge Account.....	176
Sinking Fund.....	190
Municipal Accounts..... A, 277; B, 319	
Statements..... C, 354; D, 366; E, 388	
Preston Rural Power District—Load in Horsepower.....	19
Miles of Line, Consumers and Rates.....	71
Cost of Power.....	156
Operating Report.....	166
Credit or Charge Account.....	184
Sinking Fund.....	192
Details of Construction in.....	428
Priceville—Load in Horsepower.....	26
Cost of Power.....	198
Credit or Charge Account.....	204
Sinking Fund.....	210
Municipal Accounts..... A, 292; B, 334	
Statements..... C, 354; D, 374; E, 388	
Princeton—Load in Horsepower.....	17
Cost of Power.....	146
Credit or Charge Account.....	176
Sinking Fund.....	190
Municipal Accounts..... A, 277; B, 319	
Statements..... C, 354; D, 374; E, 388	
Provincial Treasurer, Account with.....	238

Q

Queenston—Load in Horsepower.....	17
Cost of Power.....	146
Credit or Charge Account.....	176
Sinking Fund.....	190
Municipal Accounts..... A, 277; B, 319	
Statements..... C, 354; D, 374; E, 388	

Queenston-Chippawa Development—Hydraulic Construction.....	77
Queenston Generating Station—Diagram of Peak Loads.....	9
Operation of.....	9

R

Radial Railway Undertakings—Assets and Liabilities.....	136
Radio Communication.....	34
Radio Interference.....	104
Ranney Falls, Dam No. 10—Power generated.....	6
Richmond—Cost of Power.....	228
Credit or Charge Account.....	230
Sinking Fund.....	233
Municipal Accounts..... A, 301; B, 342	
Statements..... C, 354; D, 374; E, 388	
Richmond Hill—Load in Horsepower.....	17
Cost of Power.....	146
Credit or Charge Account.....	176
Sinking Fund.....	190
Municipal Accounts..... A, 277; B, 319	
Statements..... C, 354; D, 374; E, 388	
Richmond Township—Agreements Approved.....	2
Rideau Power Company—Power purchased.....	6
Rideau System—Consult also Eastern Ontario System.	
Diagram of Stations.....	30
Diagram of Peak Loads.....	31
Operation of.....	31
Loads of Municipalities.....	32
New Rural Power Districts.....	32
Municipal Work.....	57
Rural Line Extensions.....	66, 67
Rural Power Districts—Miles of Line, Consumers and Rates.....	74
Electrical Engineering and Construction.....	94
Ridgetown—Load in Horsepower.....	17
Cost of Power.....	146
Credit or Charge Account.....	176
Sinking Fund.....	190
Municipal Accounts..... A, 277; B, 319	
Statements..... C, 354; D, 374; E, 388	
Ridgetown Rural Power District—Load in Horsepower.....	19
Miles of Line, Consumers and Rates.....	71
Cost of Power.....	156
Operating Report.....	166
Credit or Charge Account.....	184
Sinking Fund.....	192
Details of Construction in.....	428
Right-of-Way.....	3
Ripley—Load in Horsepower.....	26
Cost of Power.....	198
Credit or Charge Account.....	204
Sinking Fund.....	210
Municipal Accounts..... A, 292; B, 334	
Statements..... C, 354; D, 374; E, 388	
Ripley Rural Power District—Miles of Line, Consumers and Rates.....	73
Operating Report.....	202
Credit or Charge Account.....	206
Sinking Fund.....	210
Details of Construction in.....	429

Riverside—Load in Horsepower.....	17
Cost of Power.....	146
Credit or Charge Account.....	176
Sinking Fund.....	190
Municipal Accounts..... A, 278; B, 320	
Statements..... C, 354; D, 366; E, 388	
Rockwood—Load in Horsepower.....	17
Cost of Power.....	148
Credit or Charge Account.....	176
Sinking Fund.....	190
Municipal Accounts..... A, 278; B, 320	
Statements..... C, 354; D, 374; E, 388	
Rodney—Load in Horsepower.....	17
Cost of Power.....	148
Credit or Charge Account.....	176
Sinking Fund.....	190
Municipal Accounts..... A, 278; B, 320	
Statements..... C, 354; D, 374; E, 388	
Roxborough Township—Agreements	
Approved.....	2
Rural Distribution Systems.....	426
Rural Electrical Service.....	61
Rural Line Extensions, Summary of... 66, 67	
Rural Power Districts—Explanation	
Respecting.....	61
Constructional Work in.....	64
Mileage of Lines Approved.....	66
Summary of Extensions.....	66
Aggregate Peak Loads.....	67
Classification of Services.....	69
Miles of Line, Consumers and Rates... 70	
Statement of Total Capital Expendi- ture.....	247
Rural Systems.....	98, 102
Russell—Load in Horsepower.....	28
Cost of Power.....	214
Credit or Charge Account.....	220
Sinking Fund.....	226
Municipal Accounts..... A, 299; B, 341	
Statements..... C, 354; D, 374; E, 390	
S	
St. Ann's Township—Agreements Ap- proved.....	2
St. Catharines—Load in Horsepower... 17	
Cost of Power.....	148
Credit or Charge Account.....	176
Sinking Fund.....	190
Municipal Accounts..... A, 278; B, 320	
Statements..... C, 354; D, 364; E, 390	
St. Clair Beach—Load in Horsepower... 17	
Cost of Power.....	148
Credit or Charge Account.....	176
Sinking Fund.....	190
Municipal Accounts..... A, 278; B, 320	
Statements..... D, 374; E, 390	
St. Clair District—Transformer and Dis- tributing Stations.....	93
St. George—Load in Horsepower.....	17
Cost of Power.....	148
Credit or Charge Account.....	176
Sinking Fund.....	190
Municipal Accounts..... A, 279; B, 321	
Statements..... C, 354; D, 374; E, 390	

St. Jacobs—Load in Horsepower.....	17
Cost of Power.....	148
Credit or Charge Account.....	176
Sinking Fund.....	190
Municipal Accounts..... A, 279; B, 321	
Statements..... C, 354; D, 374; E, 390	
St. Jacob's Rural Power District—Load in Horsepower.....	19
Miles of Line, Consumers and Rates... 71	
Cost of Power.....	156
Operating Report.....	166
Credit or Charge Account.....	184
Sinking Fund.....	192
Details of Construction in.....	428
St. Lawrence River—Hydraulic Investi- gations.....	88
St. Lawrence System—Consult also East- ern Ontario System.	
Operation of.....	27
Loads of Municipalities.....	27
Diagram of Peak Loads.....	29
New Municipalities.....	29
Rural Power Districts.....	29
Diagram of Stations.....	30
Municipal Work.....	57
Rural Line Extensions..... 66, 67	
Rural Power Districts, Miles of Line, Consumers and Rates.....	74
Electrical Engineering and Construction	94
St. Marys—Load in Horsepower.....	17
Cost of Power.....	148
Credit or Charge Account.....	176
Sinking Fund.....	190
Municipal Accounts..... A, 279; B, 321	
Statements..... C, 354; D, 366; E, 390	
St. Marys Rural Power District—Load in Horsepower.....	19
Miles of Line, Consumers and Rates... 71	
Cost of Power.....	156
Operating Report.....	166
Credit or Charge Account.....	184
Sinking Fund.....	192
Details of Construction in.....	428
St. Thomas—Load in Horsepower.....	17
Cost of Power.....	148
Credit or Charge Account.....	176
Sinking Fund.....	190
Municipal Accounts..... A, 279; B, 321	
Statements..... C, 354; D, 364; E, 390	
St. Thomas District—Transformer and Distributing Stations.....	92
St. Thomas Rural Power District—Load in Horsepower.....	19
Miles of Line, Consumers and Rates... 71	
Cost of Power.....	156
Operating Report.....	166
Credit or Charge Account.....	184
Sinking Fund.....	192
Details of Construction in.....	428
St. Vincent Township—Agreements Ap- proved.....	2
Saltfleet Rural Power District—Load in Horsepower.....	19
Miles of Line, Consumers and Rates... 72	
Cost of Power.....	156
Operating Report.....	168
Credit or Charge Account.....	184
Sinking Fund.....	192
Details of Construction in.....	428

Sandwich—Load in Horsepower.....	17
Municipal Work.....	54
Cost of Power.....	148
Credit or Charge Account.....	176
Sinking Fund.....	190
Municipal Accounts..... A, 279; B, 321	
Statements..... C, 354; D, 366; E, 390	
Sandwich Rural Power District—Load in Horsepower.....	19
Miles of Line, Consumers and Rates... 72	
Cost of Power.....	158
Operating Report.....	168
Credit or Charge Account.....	184
Sinking Fund.....	192
Details of Construction in.....	428
Sandwich, Windsor and Amherstburg Railway (See Essex District Railways).	
Cost of Power.....	150
Sinking Fund.....	190
Financial Statements.....	240
Sarnia—Agreements Approved.....	1
Load in Horsepower.....	17
Cost of Power.....	148
Credit or Charge Account.....	176
Sinking Fund.....	190
Municipal Accounts..... A, 279; B, 321	
Statements..... C, 355; D, 364; E, 390	
Sarnia Rural Power Districts—Load in Horsepower.....	19
Miles of Line, Consumers and Rates... 72	
Cost of Power.....	158
Operating Report.....	168
Credit or Charge Account.....	184
Sinking Fund.....	192
Details of Construction in.....	428
Scarborough Township—Load in Horsepower.....	17
Municipal Work.....	54
Cost of Power.....	148
Credit or Charge Account.....	176
Sinking Fund.....	190
Municipal Accounts..... A, 279; B, 321	
Statements..... C, 355; D, 374; E, 390	
Scarborough Rural Power District—Load in Horsepower.....	19
Miles of Line, Consumers and Rates 72	
Details of Construction in.....	428
Scott Township—Agreements Approved..	2
Scugog Township—Agreements Approved	2
Seaforth—Load in Horsepower.....	17
Cost of Power.....	148
Credit or Charge Account.....	176
Sinking Fund.....	190
Municipal Accounts..... A, 279; B, 321	
Statements..... C, 355; D, 374; E, 390	
Seaforth Rural Power District—Load in Horsepower.....	19
Miles of Line, Consumers and Rates... 72	
Cost of Power.....	158
Operating Report.....	168
Credit or Charge Account.....	186
Sinking Fund.....	192
Details of Construction in.....	428
Seneca Township—Agreements Approved	2
Severn District—Transmission Lines....	100

Severn Division (See Georgian Bay System)—Operation of.....	22
Transformer and Distributing Stations.	93
Seymour, Dam No. 11—Power Generated	6
Shelburne—Load in Horsepower.....	26
Cost of Power.....	198
Credit or Charge Account.....	204
Sinking Fund.....	210
Municipal Accounts..... A, 292; B, 334	
Statements..... C, 355; D, 374; E, 390	
Shelburne Rural Power District—Load in Horsepower.....	27
Miles of Line, Consumers and Rates... 73	
Cost of Power.....	200
Operating Report.....	202
Credit or Charge Account.....	208
Sinking Fund.....	210
Details of Construction in.....	429
Shop Inspection.....	103
Sidney, Dam No. 2—Power Generated..	6
Sidney Township—Agreements Approved	2
Silverdale Corner Township—Agreements Approved.....	2
Simcoe—Load in Horsepower.....	17
Cost of Power.....	148
Credit or Charge Account.....	176
Sinking Fund.....	190
Municipal Accounts..... A, 280; B, 322	
Statements..... C, 355; D, 366; E, 390	
Simcoe Rural Power District—Load in Horsepower.....	19
Miles of Line, Consumers and Rates... 72	
Cost of Power.....	158
Operating Report.....	168
Credit or Charge Account.....	186
Sinking Fund.....	192
Details of Construction in.....	428
Smith Township—Agreements Approved..	2
Smiths Falls—Load in Horsepower.....	32
Cost of Power.....	214
Credit or Charge Account.....	220
Sinking Fund.....	226
Municipal Accounts..... A, 299; B, 341	
Statements..... C, 355; D, 366; E, 390	
Smiths Falls Rural Power District—Load in Horsepower.....	32
Miles of Line, Consumers and Rates... 74	
Cost of Power.....	216
Operating Report.....	218
Credit or Charge Account.....	222
Sinking Fund.....	226
Details of Construction in.....	430
Southampton—Municipal Work.....	57
South Falls—Power Generated.....	6
Sparrow Lake Rural Power District—Load in Horsepower.....	27
Miles of Line, Consumers and Rates... 73	
Cost of Power.....	200
Operating Report.....	202
Credit or Charge Account.....	208
Sinking Fund.....	210
Details of Construction in.....	429
Springfield—Load in Horsepower.....	17
Municipal Work.....	55
Cost of Power.....	148
Credit or Charge Account.....	176
Sinking Fund.....	190
Municipal Accounts..... A, 280; B, 322	
Statements..... C, 355; D, 374; E, 390	

Stamford Township—Load in Horsepower	17
Cost of Power	148
Credit or Charge Account	176
Sinking Fund	190
Municipal Accounts	A, 280; B, 322
Statements	C, 355; D, 374; E, 390
Stamford Rural Power District—Load in	
Horsepower	19
Miles of Line, Consumers and Rates	72
Cost of Power	158
Operating Report	168
Credit or Charge Account	186
Sinking Fund	192
Details of Construction in	428
Stanley Township—Agreements Approved	2
Stayner—Load in Horsepower	26
Cost of Power	198
Credit or Charge Account	204
Sinking Fund	210
Municipal Accounts	A, 293; B, 335
Statements	C, 355; D, 374; E, 390
Stayner Rural Power District—Load in	
Horsepower	27
Miles of Line, Consumers and Rates	73
Cost of Power	200
Operating Report	202
Credit or Charge Account	208
Sinking Fund	210
Details of Construction in	429
Stirling—Load in Horsepower	46
Stirling Rural Power District—Miles of	
Line, Consumers and Rates	75
Details of Construction in	429
Stouffville—Load in Horsepower	17
Cost of Power	148
Credit or Charge Account	176
Sinking Fund	190
Municipal Accounts	A, 280; B, 322
Statements	C, 355; D, 374; E, 390
Stratford—Load in Horsepower	17
Municipal Work	55
Cost of Power	148
Credit or Charge Account	178
Sinking Fund	190
Municipal Accounts	A, 280; B, 322
Statements	C, 355; D, 364; E, 390
Stratford District—Transformer and Dis-	
tributing Stations	92
Stratford Rural Power District—Load in	
Horsepower	19
Miles of Line, Consumers and Rates	72
Cost of Power	158
Operating Report	168
Credit or Charge Account	186
Sinking Fund	192
Details of Construction in	428
Strathroy—Load in Horsepower	17
Municipal Work	55
Cost of Power	148
Credit or Charge Account	178
Sinking Fund	190
Municipal Accounts	A, 281; B, 323
Statements	C, 355; D, 366; E, 390

Sirathroy Rural Power District—Load in	
Horsepower	19
Miles of Line, Consumers and Rates	72
Cost of Power	158
Operating Report	168
Credit or Charge Account	186
Sinking Fund	193
Details of Construction in	428
Streetsville Rural Power District—Load	
in Horsepower	19
Miles of Line, Consumers and Rates	72
Cost of Power	158
Operating Report	168
Credit or Charge Account	186
Sinking Fund	193
Details of Construction in	428
Substation Sites	4
Sunderland—Load in Horsepower	26
Cost of Power	198
Credit or Charge Account	204
Sinking Fund	210
Municipal Accounts	A, 293; B, 335
Statements	C, 355; D, 374; E, 390
Sutton—Load in Horsepower	17
Cost of Power	148
Credit or Charge Account	178
Sinking Fund	190
Municipal Accounts	A, 281; B, 323
Statements	C, 355; D, 374; E, 390

T

Tara—Load in Horsepower	26
Cost of Power	198
Credit or Charge Account	204
Sinking Fund	210
Municipal Accounts	A, 293; B, 335
Statements	C, 355; D, 374; E, 390
Tara Rural Power District—Load in	
Horsepower	27
Miles of Line, Consumers and Rates	73
Cost of Power	200
Operating Report	202
Credit or Charge Account	208
Sinking Fund	210
Details of Construction in	429
Tavistock—Load in Horsepower	17
Municipal Work	55
Cost of Power	148
Credit or Charge Account	178
Sinking Fund	190
Municipal Accounts	A, 281; B, 323
Statements	C, 355; D, 374; E, 390
Tavistock Rural Power District—Load	
in Horsepower	19
Miles of Line, Consumers and Rates	72
Cost of Power	158
Operating Report	168
Credit or Charge Account	186
Sinking Fund	193
Details of Construction in	428
Tecumseh—Load in Horsepower	17
Cost of Power	148
Credit or Charge Account	178
Sinking Fund	190
Municipal Accounts	A, 281; B, 323
Statements	C, 355; D, 374; E, 390
Tecumseh Township—Agreements Ap-	
proved	2

Teeswater—Load in Horsepower.....	26	Detailed Operating Reports of Local Municipal Electric Utilities.....	343
Cost of Power.....	198	High-Voltage Transmission Lines.....	415
Credit or Charge Account.....	204	Telephone Lines.....	418
Sinking Fund.....	210	High-Voltage Transmission Line.....	419
Municipal Accounts..... A, 293; B, 335		Thurlow Township—Agreements Ap- proved.....	2
Statements..... C, 356; D, 374; E, 390		Tilbury—Load in Horsepower.....	17
Telephone Lines—All Systems.....	102	Cost of Power.....	148
Thamesford—Load in Horsepower.....	17	Credit or Charge Account.....	178
Cost of Power.....	148	Sinking Fund.....	190
Credit or Charge Account.....	178	Municipal Accounts..... A, 282; B, 324	
Sinking Fund.....	190	Statements..... C, 356; D, 376; E, 390	
Municipal Accounts..... A, 281; B, 323		Tilbury Rural Power District—Load in Horsepower.....	19
Statements..... C, 356; D, 376; E, 390		Miles of Line, Consumers and Rates... ..	72
Thamesville—Load in Horsepower.....	17	Cost of Power.....	158
Cost of Power.....	148	Operating Report.....	168
Credit or Charge Account.....	178	Credit or Charge Account.....	186
Sinking Fund.....	190	Sinking Fund.....	193
Municipal Accounts..... A, 281; B, 323		Details of Construction in.....	428
Statements..... C, 356; D, 376; E, 390		Tilbury West Township—Agreements Ap- proved.....	2
Thamesville Rural Power District—Load in Horsepower.....	19	Tillsonburg—Load in Horsepower.....	17
Miles of Line, Consumers and Rates... ..	72	Cost of Power.....	148
Cost of Power.....	158	Credit or Charge Account.....	178
Operating Report.....	168	Sinking Fund.....	190
Credit or Charge Account.....	186	Municipal Accounts..... A, 282; B, 324	
Sinking Fund.....	193	Statements..... C, 356; D, 366; E, 390	
Details of Construction in.....	428	Tillsonburg Rural Power District—Load in Horsepower.....	19
Thedford—Load in Horsepower.....	17	Miles of Line, Consumers and Rates... ..	72
Cost of Power.....	148	Cost of Power.....	158
Credit or Charge Account.....	178	Operating Report.....	168
Sinking Fund.....	190	Credit or Charge Account.....	186
Municipal Accounts..... A, 281; B, 323		Sinking Fund.....	193
Statements..... C, 356; D, 376; E, 390		Details of Construction in.....	428
Thorndale—Load in Horsepower.....	17	Toronto—Load in Horsepower.....	17
Municipal Work.....	55	Cost of Power.....	148
Cost of Power.....	148	Credit or Charge Account.....	178
Credit or Charge Account.....	178	Sinking Fund.....	190
Sinking Fund.....	190	Municipal Accounts..... A, 282; B, 324	
Municipal Accounts..... A, 281; B, 323		Statements..... C, 356; D, 364; E, 390	
Statements..... C, 356; D, 376; E, 390		Toronto and York District—Transformer and Distributing Stations.....	90
Thornton—Load in Horsepower.....	26	Toronto-Leaside Transformer Station... ..	90
Cost of Power.....	198	Toronto Power Generating Station—Dia- gram of Peak Loads.....	11
Credit or Charge Account.....	206	Toronto Power Plant—Operation of.....	11
Sinking Fund.....	210	Toronto Township—Load in Horsepower 17	
Municipal Accounts..... A, 293; B, 335		Cost of Power.....	148
Statements..... C, 356; D, 376; E, 390		Credit or Charge Account.....	178
Thorold—Load in Horsepower.....	17	Sinking Fund.....	190
Cost of Power.....	148	Municipal Accounts..... A, 282; B, 324	
Credit or Charge Account.....	178	Statements..... C, 356; D, 376; E, 392	
Sinking Fund.....	190	Toronto Transportation Commission— Cost of Power.....	150
Municipal Accounts..... A, 282; B, 324		Credit or Charge Account.....	178
Statements..... C, 356; D, 366; E, 390		Sinking Fund.....	190
Thunder Bay System—Operation of... ..	32	Tottenham—Load in Horsepower.....	26
Diagram of Peak Loads.....	33	Cost of Power.....	198
Diagram of Stations.....	35	Credit or Charge Account.....	206
Loads of Municipalities.....	35	Sinking Fund.....	210
Municipal Work.....	58	Municipal Accounts..... A, 293; B, 335	
Hydraulic Construction.....	80	Statements..... C, 356; D, 376; E, 392	
Electrical Engineering and Construc- tion.....	94, 95	Trafalgar Township—Municipal Work... ..	55
Operating Account.....	234	Trafalgar Township Zone 1—Municipal Accounts..... A, 283; B, 325	
Cost of Power Table.....	234	Statements..... D, 376; E, 392	
Credit or Charge Table.....	236		
Renewals Reserve Account.....	236		
Contingencies Reserve Account.....	237		
Sinking Fund.....	237		
Capital Expenditures.....	244		
Balance Sheets of Local Municipal Electric Utilities.....	301		

Trafalgar Township Zone 2—Municipal Accounts.....	A, 283; B, 325
Statements.....	D, 376; E, 392
Transformer and Distributing Stations...	89
Transformer Stations, New.....	14
Transmission Line Records.....	408, 409
Transmission Systems.....	98
Trenton—Load in Horsepower.....	46
Municipal Work.....	60
Trenton Rural Power District—Load in Horsepower.....	46
Miles of Line, Consumers and Rates...	75
Cost of Power.....	216
Operating Report.....	218
Credit or Charge Account.....	222
Sinking Fund.....	226
Details of Construction in.....	429
Trent River Watershed—Load and Water Conditions.....	45
Trethewey Falls—Power Generated.....	6
Trethewey Falls Development—Hydraulic Construction.....	77
Turnbury Township—Agreements Approved.....	2
Tweed—Load in Horsepower.....	46

U

Uxbridge—Load in Horsepower.....	26
Municipal Work.....	57
Cost of Power.....	198
Credit or Charge Account.....	206
Sinking Fund.....	210
Municipal Accounts.....	A, 293; B, 335
Statements.....	C, 356; D, 376; E, 392
Uxbridge Rural Power District—Load in Horsepower.....	27
Miles of Line, Consumers and Rates...	73
Cost of Power.....	200
Operating Report.....	202
Credit or Charge Account.....	208
Sinking Fund.....	210
Details of Construction in.....	429

V

Vaughan Township—Agreements Approved.....	2
Vespra Township—Agreements Approved	2
Victoria Harbour—Load in Horsepower..	26
Cost of Power.....	198
Credit or Charge Account.....	206
Sinking Fund.....	210
Municipal Accounts.....	A, 294; B, 336
Statements.....	C, 356; D, 376; E, 392
Victoria Road—Load in Horsepower.....	26
Vinemount—Substation Site at.....	4

W

Wahnapiatae District—Operation of.....	51
Diagram of Stations.....	51
Hydraulic Construction.....	86
Walkerton—Municipal Work.....	57

Walkerton Quarry Rural Power District	
—Load in Horsepower.....	27
Miles of Line, Consumers and Rates...	73
Cost of Power.....	200
Operating Report.....	202
Credit or Charge Account.....	208
Sinking Fund.....	210
Details of Construction in.....	429
Walkerville—Load in Horsepower.....	17
Municipal Work.....	55
Cost of Power.....	148
Credit or Charge Account.....	178
Sinking Fund.....	190
Municipal Accounts.....	A, 283; B, 325
Statements.....	C, 357; D, 366; E, 392
Wallaceburg—Load in Horsepower.....	17
Cost of Power.....	148
Credit or Charge Account.....	178
Sinking Fund.....	190
Municipal Accounts.....	A, 283; B, 325
Statements.....	C, 357; D, 366; E, 392
Wallaceburg Rural Power District—Load in Horsepower.....	19
Miles of Line, Consumers and Rates...	72
Cost of Power.....	158
Operating Report.....	168
Credit or Charge Account.....	186
Sinking Fund.....	193
Details of Construction in.....	428
Wallace Township—Agreements Approved	2
Walsingham Rural Power District—Load in Horsepower.....	19
Miles of Line, Consumers and Rates...	72
Cost of Power.....	158
Operating Report.....	168
Credit or Charge Account.....	186
Sinking Fund.....	193
Details of Construction in.....	428
Walsingham South Township—Agreements Approved.....	2
Walton Rural Power District—Load in Horsepower.....	19
Miles of Line, Consumers and Rates...	72
Cost of Power.....	160
Operating Report.....	168
Credit or Charge Account.....	186
Sinking Fund.....	193
Details of Construction in.....	428
Wardsville—Load in Horsepower.....	17
Cost of Power.....	148
Credit or Charge Account.....	178
Sinking Fund.....	190
Municipal Accounts.....	A, 283; B, 325
Statements.....	C, 357; D, 376; E, 392
Warkworth—Load in Horsepower.....	46
Cost of Power.....	214
Credit or Charge Account.....	220
Sinking Fund.....	226
Municipal Accounts.....	A, 299; B, 341
Statements.....	C, 357; D, 376; E, 392
Warkworth Rural Power District—Load in Horsepower.....	46
Miles of Line, Consumers and Rates...	75
Cost of Power.....	216
Operating Report.....	218
Credit or Charge Account.....	222
Sinking Fund.....	226

Warwick Township—Agreements Approved.....	2	Welland Rural Power District—Load in Horsepower.....	20
Wasdells District—Transmission Lines.....	100	Miles of Line, Consumers and Rates.....	72
Wasdells Division (See Georgian Bay System)—Operation of.....	23	Cost of Power.....	160
Transformer and Distributing Stations.....	94	Operating Report.....	170
Wasdells Falls—Power Generated.....	6	Credit or Charge Account.....	186
Waterdown—Agreements Approved.....	1	Sinking Fund.....	193
Load in Horsepower.....	17	Details of Construction in.....	428
Cost of Power.....	148	Wellandport Township—Agreements Approved.....	2
Credit or Charge Account.....	178	Wellesley—Load in Horsepower.....	18
Sinking Fund.....	190	Cost of Power.....	148
Municipal Accounts..... A, 283; B, 325		Credit or Charge Account.....	178
Statements..... C, 357; D, 376; E, 392		Sinking Fund.....	190
Waterdown Rural Power District—Load in Horsepower.....	20	Municipal Accounts..... A, 284; B, 326	
Miles of Line, Consumers and Rates.....	72	Statements..... C, 357; D, 376; E, 392	
Cost of Power.....	160	Wellington—Load in Horsepower.....	46
Operating Report.....	168	Cost of Power.....	214
Credit or Charge Account.....	186	Credit or Charge Account.....	220
Sinking Fund.....	193	Sinking Fund.....	226
Details of Construction in.....	428	Municipal Accounts..... A, 299; B, 341	
Waterford—Load in Horsepower.....	17	Statements..... C, 357; D, 376; E, 392	
Cost of Power.....	148	Wellington Rural Power District—Load in Horsepower.....	46
Credit or Charge Account.....	178	Miles of Line, Consumers and Rates.....	75
Sinking Fund.....	190	Cost of Power.....	216
Municipal Accounts..... A, 283; B, 325		Operating Report.....	218
Statements..... C, 357; D, 376; E, 392		Credit or Charge Account.....	222
Waterford Rural Power District—Load in Horsepower.....	20	Sinking Fund.....	226
Miles of Line, Consumers and Rates.....	72	Details of Construction in.....	429
Cost of Power.....	160	West Lorne—Load in Horsepower.....	18
Operating Report.....	168	Cost of Power.....	148
Credit or Charge Account.....	186	Credit or Charge Account.....	178
Sinking Fund.....	193	Sinking Fund.....	190
Details of Construction in.....	428	Municipal Accounts..... A, 284; B, 326	
Waterloo—Load in Horsepower.....	17	Statements..... C, 357; D, 376; E, 392	
Cost of Power.....	148	Weston—Load in Horsepower.....	18
Credit or Charge Account.....	178	Cost of Power.....	150
Sinking Fund.....	190	Credit or Charge Account.....	178
Municipal Accounts..... A, 283; B, 325		Sinking Fund.....	190
Statements..... C, 357; D, 366; E, 392		Municipal Accounts..... A, 284; B, 326	
Watford—Load in Horsepower.....	17	Statements..... C, 357; D, 366; E, 392	
Cost of Power.....	148	Wheatley—Load in Horsepower.....	18
Credit or Charge Account.....	178	Cost of Power.....	150
Sinking Fund.....	190	Credit or Charge Account.....	178
Municipal Accounts..... A, 284; B, 326		Sinking Fund.....	190
Statements..... C, 357; D, 376; E, 392		Municipal Accounts..... A, 285; B, 327	
Watford Rural Power District—Miles of Line, Consumers and Rates.....	72	Statements..... C, 358; D, 376; E, 392	
Details of Construction in.....	428	Whitby—Agreements Approved.....	2
Waubashene—Load in Horsepower.....	26	Load in Horsepower.....	46
Cost of Power.....	198	Municipal Work.....	60
Credit or Charge Account.....	206	Cost of Power.....	214
Sinking Fund.....	210	Credit or Charge Account.....	220
Municipal Accounts..... A, 294; B, 336		Sinking Fund.....	226
Statements..... C, 357; D, 376; E, 392		Municipal Accounts..... A, 299; B, 341	
Wawanosh East Township—Agreements Approved.....	2	Statements..... C, 358; D, 366; E, 392	
Wawanosh West Township—Agreements Approved.....	2	Whitby Township—Agreements Approved.....	2
Welland—Load in Horsepower.....	17	Williamsburg—Load in Horsepower.....	28
Rural Lines.....	195	Cost of Power.....	214
Cost of Power.....	148	Credit or Charge Account.....	220
Credit or Charge Account.....	178	Sinking Fund.....	226
Sinking Fund.....	190	Municipal Accounts..... A, 300; B, 342	
Municipal Accounts..... A, 284; B, 326		Statements..... C, 358; D, 376; E, 392	
Statements..... C, 357; D, 364; E, 392			

Williamsburg Rural Power District—	
Load in Horsepower.....	29
Miles of Line, Consumers and Rates....	74
Cost of Power.....	216
Operating Report.....	218
Credit or Charge Account.....	222
Sinking Fund.....	226
Details of Construction in.....	430
Williams West Township—Agreements	
Approved.....	2
Winchester—Load in Horsepower.....	28
Cost of Power.....	214
Credit or Charge Account.....	220
Sinking Fund.....	226
Municipal Accounts..... A, 300; B, 342	
Statements..... C, 358; D, 376; E, 392	
Windsor—Load in Horsepower.....	18
Cost of Power.....	150
Credit or Charge Account.....	178
Sinking Fund.....	190
Municipal Accounts..... A, 285; B, 327	
Statements..... C, 358; D, 364; E, 392	
Windsor East, See East Windsor.	
Windsor, Essex & Lake Shore Rapid	
Rly.—Way and Structures.....	118, 121
Equipment.....	120
Power.....	120
Rehabilitation.....	120
Windsor "Hydro" Utility—Operating	
Statement.....	128
Wingham—Load in Horsepower.....	26
Cost of Power.....	198
Credit or Charge Account.....	206
Sinking Fund.....	210
Municipal Accounts..... A, 294; B, 336	
Statements..... C, 358; D, 366; E, 392	
Wolford Township—Agreements Ap-	
proved.....	2
Woodbridge—Load in Horsepower.....	18
Cost of Power.....	150
Credit or Charge Account.....	178
Sinking Fund.....	190
Municipal Accounts..... A, 285; B, 327	
Statements..... C, 358; D, 376; E, 392	
Woodbridge Rural Power District—Load	
in Horsepower.....	20
Miles of Line, Consumers and Rates....	72
Cost of Power.....	160
Operating Report.....	170
Credit or Charge Account.....	186
Sinking Fund.....	193
Details of Construction in.....	428
Woodhouse Township—Agreements Ap-	
proved.....	2
Woodstock—Load in Horsepower.....	18
Municipal Work.....	55
Cost of Power.....	150
Credit or Charge Account.....	178
Sinking Fund.....	190
Municipal Accounts..... A, 285; B, 327	
Statements..... C, 358; D, 364; E, 392	
Woodstock District—Transformer and	
Distributing Stations.....	92

Woodstock Rural Power District—Load	
in Horsepower.....	20
Miles of Line, Consumers and Rates....	72
Cost of Power.....	160
Operating Report.....	170
Credit or Charge Account.....	186
Sinking Fund.....	193
Details of Construction in.....	428
Wood Township—Agreements Approved	2
Woodville—Load in Horsepower.....	26
Cost of Power.....	198
Credit or Charge Account.....	206
Sinking Fund.....	210
Municipal Accounts..... A, 294; B, 336	
Statements..... C, 358; D, 376; E, 392	
Wroxeter Rural Power District—Load in	
Horsepower.....	27
Miles of Line, Consumers and Rates....	73
Cost of Power.....	200
Operating Report.....	202
Credit or Charge Account.....	208
Sinking Fund.....	210
Details of Construction in.....	429
Wyoming—Load in Horsepower.....	18
Cost of Power.....	150
Credit or Charge Account.....	178
Sinking Fund.....	190
Municipal Accounts..... A, 285; B, 327	
Statements..... C, 358; D, 376; E, 392	

Y

York Township—	
Municipal Accounts..... A, 285; B, 327	
Statement..... E, 392	
York, East, Township—Load in Horse-	
power.....	18
Cost of Power.....	150
Credit or Charge Account.....	178
Sinking Fund.....	190
Municipal Accounts..... A, 285; B, 327	
Statements..... C, 358; D, 376; E, 392	
York, North, Township—Load in Horse-	
power.....	18
Municipal Work.....	55
Cost of Power.....	150
Credit or Charge Account.....	178
Sinking Fund.....	190
Municipal Accounts..... A, 285; B, 327	
Statements..... C, 358; D, 376; E, 392	

Z

Zone Township—Agreements Approved..	2
Zorra West Township—Agreements Ap-	
proved.....	2
Zurich—Load in Horsepower.....	18
Municipal Work.....	55
Cost of Power.....	150
Credit or Charge Account.....	178
Sinking Fund.....	190
Municipal Accounts..... A, 286; B, 328	
Statements..... C, 358; D, 376; E, 392	

Twenty-Eighth Annual Report
OF THE
**Temiskaming and Northern Ontario
Railway Commission**

ONTARIO GOVERNMENT RAILWAY
Hon. G. Howard Ferguson, Premier

For the Year Ending October 31st

1929

PRINTED BY ORDER OF
THE LEGISLATIVE ASSEMBLY OF ONTARIO
SESSIONAL PAPER No. 5, 1930



ONTARIO

TORONTO:

Printed and Published by Herbert H. Ball, Printer to the King's Most Excellent Majesty

1930

THE UNIVERSITY OF TORONTO LIBRARY

UNIVERSITY OF TORONTO LIBRARY
130 St. George Street
Toronto, Ontario M5S 1A5



TO HIS HONOUR W. D. ROSS, ESQ.,

Lieutenant-Governor of the Province of Ontario.

MAY IT PLEASE YOUR HONOUR:

The undersigned has the honour to present to Your Honour the **Annual Report of the Temiskaming and Northern Ontario Railway Commission for the twelve months ended October 31st, 1929.**

Respectfully submitted,

(Sgd.) G. HOWARD FERGUSON,

Prime Minister.

TEMISKAMING AND NORTHERN ONTARIO RAILWAY COMMISSION

GEO. W. LEE.....Chairman, North Bay
LT.-COL. L. T. MARTIN.....Vice-Chairman, Ottawa
COL. J. I. McLAREN.....Commissioner, Hamilton
W. H. MAUND.....Secretary-Treasurer, North Bay

TEMISKAMING AND NORTHERN ONTARIO RAILWAY

Due to the gradual changing conditions of general business throughout the country, the operation of the road for the past fiscal year has resulted in restricted opportunity and this is reflected in reduced traffic earnings for the period.

This condition has been met by increased economy in service and operation, minimizing to the fullest extent the reduction in traffic et al.

The very comprehensive measure of relief to farmers and settlers generally inaugurated by the Provincial Government in 1928 has been maintained by this Commission during current year, resulting in the purchase of railway ties, etc., for present and immediate future requirements.

* * * * *

The year just ended has witnessed a highly satisfactory growth in the mining industry of Northern Ontario, and while in many cases individual mines have proved somewhat disappointing and some retrogression is noted, on the whole the progress has been highly gratifying and new properties are approaching the producing stage.

Looking forward, the mining industry appears to be assured of increasing production and expansion, and the intensive campaign of exploration of recent years has opened up new fields for the industry, which promises in time to record further advances along the line.

How long this yearly expansion will continue is impossible of prediction, but as the vast unexplored pre-Cambrian territory is opened up, there is every reason to anticipate steady progression and new wealth in this line of endeavour.

* * * * *

The extension of the main line north of Cochrane has been completed to approximately 95 miles beyond that point, and the recent exploration and drilling activities in the coal deposits near Blacksmith Rapids on the Abitibi River, undertaken by the Provincial Government under the supervision of Dr. W. S. Dyer have disclosed a field of commercial lignite in a proved area of two to three miles.

The average thickness of the several seams explored is 20 feet in depth, indicating about twenty (20) million tons of lignite per mile definitely locating at present date between 50 and 60 million tons.

Indications are that this coal underlies much of the Blacksmith Rapids basin, which is about 625 square miles in extent and is found in what are called "cretaceous basins," which roughly correspond to the wet muskegs of the coastal plains in size and extent, and the combined area of these "cretaceous basins" already located is estimated as 2,000 square miles.

Needless perhaps to say that the potential wealth thus disclosed will have far reaching effects in the near future.

In addition there have been found in the basin of Moose River high grade clay deposits in the vicinity of the Mattagami and Missinabi Rivers. This clay is suitable for high grade china, floor tiling and vitrified products generally.

Certain geological formations in the Moose river district are noted by Dr. Dyer as being very similar to the oil-bearing section of South Western Ontario, and in the states of New York, Ohio and Indiana, so that oil and gas discovery is probable in this Moose River district.

The possibilities are such that the Province of Ontario may have an industrial north in the future.

* * * * *

The economic position of the country is fundamentally stronger than some recent events would indicate.

Unfavourable weather in the northern agricultural districts during the greater part of spring months, mitigated to a large extent the possibility of average crops, and industrial operations slackened in most cases due to these conditions.

The newsprint industry experienced slightly better conditions than anticipated in the early part of the year, but the business as a whole is still undergoing adjustment in price and output, due to over expansion and over production.

Construction and mining continue among the strongest supports of the business structure.

* * * * *

It is conceded to a certain extent that the great rise in security prices during the past five years—and which ended in October so abruptly—contributed largely to the great prosperity of the country. This influence has now been largely withdrawn, and to this extent the stock market will be responsible for slowing down the wheels of industry.

The slackening of the pace is not serious, but nevertheless it has occurred and despite the fact that a minor recession of business is undoubtedly visible we are not warranted in supposing that a serious industrial depression must ensue.

This is but a pause in our economic progress, and its duration should be comparatively short, due to the strong economic position of the country, and its legitimate expansion.

Nothing that has occurred in this regard need undermine our confidence in our continued and increased prosperity.

* * * * *

The continued policy of branch line construction and main line extension, have resulted in bringing the mining, farming, lumber and general industries, served by the Commission, into close proximity with the financial and business centres of the province and the United States, while the operation of most modern steel trains serves the requirements of the travelling public to the fullest extent.

The Temiskaming and Northern Ontario Railway is prepared to continue its policy of extension and expansion to meet the growing requirements of the territory served.

* * * * *

During the year under review Commission paid the sum of \$240,000.00 to provide for matured interest on its debenture bond issue of \$6,000,000.00.

* * * * *

Insurance against loss by fire has been carried in the sum of \$3,400,000.00.

I am pleased to record in conclusion that the railway is in excellent physical and financial condition.

	1929	1928
Revenue—Transportation.....	\$4,642,799 24	\$4,993,274 01
Revenue—Incidental.....	327,482 89	345,984 07
	<u>\$4,970,282 13</u>	<u>\$5,339,258 08</u>
Decrease, 1929 (6.91 per cent.).....	368,975 95
Expenditures—Operating.....	\$3,627,828 89	\$3,822,252 91
Other Expenditures.....	314,573 07	313,875 71
	<u>\$3,942,401 96</u>	<u>\$4,136,128 62</u>
Decrease, 1929 (4.68 per cent.).....	193,726 66
Net Earnings.....	\$1,027,880 17	\$1,203,129 46
Decrease, 1929 (14.5 per cent.).....	175,249 29

The gross revenue from all sources in 1929 shows a decrease of \$368,975.95 (6.91 per cent.) as compared with 1928, and gross expenditure a decrease of \$193,726.66 (4.68 per cent.) resulting in a decreased net revenue of \$175,249.29 (14.5 per cent.) as compared with preceding fiscal year.

* * * * *

This decrease in operation volume during 1929 was directly attributable to the gradual but general slackening of business conditions throughout the country, which in common with other railroads, was necessarily reflected in the earnings of the T. & N. O. Railway. The consequent reduced freight and passenger traffic is, in our opinion, not an indication of permanent retrogression of the affairs of the Northern country served by the T. & N. O. Railway, but shows an adjustment of business conditions preceding a general advancement in all lines of endeavour in the near future as the conditions of the territory, as a whole, enlarged and expand.

GEO. W. LEE,
Chairman.

AUDITORS' REPORT

EDWARDS, MORGAN & COMPANY
TORONTO, ONTARIO

December 20th, 1929.

To the Commissioners,
Temiskaming and Northern Ontario
Railway Commission,
North Bay, Ontario.

On your instructions we have conducted an audit of the Treasurer's accounts of the Temiskaming and Northern Ontario Railway and the Nipissing Central Railway for the year ending October 31st, 1929 and have satisfied ourselves that all receipts have been properly accounted for, and that satisfactory vouchers are on hand to cover disbursements. We have checked the balances in the hands of the Treasurer and find them to be in agreement with the accounts as shown by the general ledgers.

The accounts of the Treasurer are in good order and well kept. All information asked for has been cheerfully given. We also wish to acknowledge the courtesies of the Commission and its employees at all times.

EDWARDS, MORGAN & COMPANY,
Chartered Accountants.

TEMISKAMING AND NORTHERN ONTARIO RAILWAY COMMISSION

Mileage operated at the close of the fiscal year was as follows:—

	Miles	Miles
MAIN LINE:		
North Bay to Cochrane.....	252.29	
Cochrane to Island Falls Junction.....	43.00	
	<hr/>	295.29
BRANCH LINES:		
Lorrain Branch.....	17.00	
Elk Lake Branch.....	28.50	
Charlton Branch.....	7.60	
Iroquois Falls Branch.....	7.00	
Porcupine Branch.....	33.11	
	<hr/>	93.21
OTHER TRACKS:		
Yard Tracks and Sidings.....	106.44	
Liskeard Spur.....	1.12	
Mattagami River Spur.....	2.96	
Kerr Lake Spur.....	1.25	
Double Track.....	1.70	
	<hr/>	113.47
PRIVATE SIDINGS OPERATED BY RAILWAY:		
Private Siding Agreement.....	20.48	
Owned by Private Companies.....	84	
	<hr/>	21.32
Total Mileage Operated.....		523.29
SIDINGS OPERATED BY PRIVATE COMPANIES:		
Private Siding Agreement.....		7.12
LEASED TO NIPISSING CENTRAL RAILWAY:		
Main Track.....	5.85	
Sidings.....	1.09	
	<hr/>	6.94
Total Mileage.....		537.35

PURCHASING AND STORES DEPARTMENT

Statement of Purchases and Issues, Fiscal Year, 1928-1929

Stock	1928		1929	
	Purchases	Issues	Purchases	Issues
Shop.....	\$612,649 80	\$608,061 46	\$473,104 35	\$531,554 82
Soft Coal.....	632,550 32	649,599 51	545,746 46	549,022 66
Hard Coal.....	24,164 95	21,991 20	18,090 64	19,628 56
Oil and Waste.....	34,191 40	31,626 85	26,270 70	27,156 59
Stationery.....	34,293 05	34,077 03	32,967 86	31,770 10
Rail.....	173,668 60	245,414 80	129,153 02	207,479 53
Tie.....	176,622 87	153,197 26	88,091 98	156,098 87
Ice.....	10,886 87	9,946 95	10,815 95	10,660 38
	<hr/>	<hr/>	<hr/>	<hr/>
	\$1,699,027 86	\$1,753,915 06	\$1,324,240 96	\$1,533,371 51
Total Purchases.....	\$1,699,027 86		\$1,324,240 96	
Total Issues.....	1,753,915 06		1,533,371 51	
	<hr/>		<hr/>	
	\$3,452,942 92		\$2,857,612 47	

GENERAL BALANCE SHEET, OCTOBER 31st, 1929

Assets		Liabilities	
Property Owned:		Provincial Loan Account.....	\$30,207,934 92
Cost of Road.....	\$27,791,303 83	Long Term Debt:	
Cost of Equipment.....	5,101,233 98	Funded Debt Unmatured.....	6,000,000 00
	\$32,892,537 81	Current Liabilities:	
Nipissing Central Railway.....	4,679,953 46	Demand Loans.....	\$350,000 00
Cash.....	\$216,059 31	Audited Accounts and Wages Payable..	1,446,367 20
Accounts Collectible.....	214,288 18	Traffic Balance—Car Service.....	22,649 25
Balance Due on Townsite Sales.....	9,063 00	Debenture Interest.....	62,660 00
Agents and Conductors.....	30,138 73		
Traffic Balance—Freight.....	315,665 67	Deferred Liabilities:	
Traffic Balance—Tickets.....	32,788 19	Pension Fund Reserve.....	\$149,492 56
Material and Supplies.....	737,150 78	Other Deferred Liabilities.....	434 00
Ballast Pit Operations.....	49,672 57		
Other Assets.....	1,930 30	Unadjusted Credits:	
	\$1,606,756 73	Accrued Depreciation.....	\$1,111,523 89
Deferred Assets:		Fidelity Insurance Reserve.....	1,500 00
Pension Department.....	149,492 56	Accounts in Suspense.....	864 10
Unadjusted Debits:			
Surveys.....	40,563 91	Free Surplus:	
Insurance Premiums Paid in Advance..	1,626 71	Profit and Loss—Balance.....	221,464 14
Treasurer's Advance.....	250 00		
Discount—Funded Debt.....	202,026 00		
Accounts in Suspense.....	1,682 88		
	246,149 50		
	\$39,574,890 06		\$39,574,890 06
		Profit and Loss	
Inventory Adjustment—Material Accounts.....	\$6,132 29	By Balance—October 31st, 1928.....	\$298,476 42
Paid Treasurer of Ontario.....	1,100,000 00	Result Operation for Year Ended October 31st, 1929.....	1,027,880 17
Balance Carried Forward.....	221,464 14	Profit and Loss on Retired Road and Equipment.....	759 79
		Townsites.....	79 76
		Unclaimed Vouchers.....	62 30
		Unclaimed Wages.....	297 99
		Doubtful Accounts.....	40 00
	\$1,327,596 43		\$1,327,596 43

COMPARATIVE STATEMENT OF EARNINGS, EXPENDITURES AND RESULT OF OPERATION, NOVEMBER 1st, 1927 TO OCTOBER 31st, 1929

	Nov. 1st, 1928 to Oct. 31st, 1929		Nov. 1st, 1927 to Oct. 31st, 1928	
	\$	c.	\$	c.
REVENUE				
TRANSPORTATION				
101. Freight.....	3,308,624	11	3,437,452	26
102. Passenger.....	1,063,426	10	1,277,950	61
103. Excess baggage.....	10,219	35	10,895	63
105. Parlor and chair car.....	2,213	80	3,017	95
106. Mail.....	62,576	49	61,796	21
107. Express.....	176,843	89	184,861	56
109. Milk.....	2,046	01	1,946	25
110. Switching.....	14,864	49	14,787	77
111. Special service train.....	1,985	00	565	77
Total.....	4,642,799	24	4,993,274	01
INCIDENTAL				
131. Dining and buffet.....	36,718	45	44,382	45
133. Station, train and boat privileges.....	24,424	89	24,171	00
135. Storage—freight.....	2,150	99	2,742	94
136. Storage—baggage.....	576	60	779	35
137. Demurrage.....	7,879	10	9,013	61
138. Telegraph and telephone.....	227,579	85	237,894	47
142. Rent of buildings and other property.....	22,008	64	20,937	75
143. Miscellaneous.....	6,144	37	6,062	50
Total.....	327,482	89	345,984	07
JOINT FACILITY				
152. Joint facility—Dr.....	800	53	203	97
Total.....	800	53	203	97
Total Revenue.....	4,969,481	60	5,339,054	11
EXPENDITURES				
Maintenance of way and structures.....	854,102	71	916,619	47
Maintenance of equipment.....	732,917	88	763,884	66
Traffic.....	26,468	05	32,449	69
Transportation.....	1,667,634	61	1,770,146	53
Miscellaneous operations.....	143,013	77	135,529	43
General.....	204,651	26	211,082	76
Transportation for investment—Cr.....	959	39	7,459	63
Total Operating Expenses.....	3,627,828	89	3,822,252	91
Balance.....	1,341,652	71	1,516,801	20
OTHER INCOME				
Ore royalties.....	Dr- 4,681	81	Dr. 4,853	21
Hire of freight cars.....	Dr. 168,624	89	Dr. 210,902	89
Rent—locomotives.....	7,150	16	13,211	17
Rent—passenger-train cars.....	5,253	84	7,924	99
Rent—work equipment.....	3,367	21	14,537	83
Joint facility rent income.....	27,216	83	29,789	81
Joint facility rents.....	Dr. 4,351	50	Dr. 4,175	50
Income from lease of road.....			2,554	15
Interest and exchange.....	Dr. 36,613	73	Dr. 37,461	67
Interest—funded debt.....	Dr. 143,025	60	Dr. 119,989	42
Amortization of discount—funded debt.....	Dr. 26	00	Dr. 4,439	95
Miscellaneous income.....	562	95	132	95
Total.....	Dr. 313,772	54	Dr. 313,671	74
Net Result.....	1,027,880	17	1,203,129	46

Maintenance of Way and Structures

	Nov. 1st, 1928 to Oct. 31st, 1929		Nov. 1st, 1927 to Oct. 31st, 1928	
	\$	c.	\$	c.
201. Superintendence.....	31,841	45	30,614	24
202. Roadway maintenance.....	114,033	87	117,971	31
208. Bridges, trestles and culverts.....	33,310	69	59,778	14
212. Ties.....	107,499	51	108,339	32
214. Rails.....	93,448	72	127,790	49
216. Other track material.....	59,461	06	48,785	01
218. Ballast.....	16,779	41	245	88
220. Track laying and surfacing.....	238,529	70	209,149	51
221. Right-of-way fences.....	3,810	19	2,627	44
223. Snow and sand fences and snowsheds.....	96	88	9	63
225. Crossings and signs.....	5,382	97	4,731	14
227. Station and office buildings.....	29,513	63	33,798	07
229. Roadway buildings.....	8,126	75	4,971	09
231. Water stations.....	10,234	77	13,220	75
233. Fuel stations.....	2,710	45	1,969	18
235. Shops and Engine houses.....	15,429	16	21,203	54
247. Telegraph and telephone lines.....	15,622	82	10,203	19
249. Signals and interlockers.....	Cr.	95	1	11
253. Power plant buildings.....	194	35	229	53
257. Power transmission systems.....		86	53	50
259. Power distribution systems.....		64 27	114	70
265. Miscellaneous structures.....		59 42		
269. Roadway machines.....	8,464	11	10,275	77
271. Small tools and supplies.....	13,764	61	12,449	62
272. Removing snow, ice and sand.....	54,302	11	107,793	34
273. Assessments for public improvements.....		89 01	52	96
274. Injuries to persons.....	6,929	66	7,841	83
275. Insurance.....	6,450	85	6,421	58
276. Stationery and printing.....	1,535	85	1,485	44
277. Other expenses.....	411	82	568	95
278. Maintaining joint tracks, yards and other facilities —Dr.....	1,802	50	1,623	50
279. Maintaining joint tracks, yards and other facilities —Cr.....	25,837	79	27,700	29
280. Equalization—way and structures—Dr.....	346,021	64	350,933	85
280. Equalization—way and structures—Cr.....	346,021	64	350,933	85
Total.....	854,102	71	916,619	47

Maintenance of Equipment

	Nov. 1st, 1928 to Oct. 31st, 1929		Nov. 1st, 1927 to Oct. 31st, 1928	
	\$	c.	\$	c.
301. Superintendence.....	29,875	91	30,618	86
302. Shop machinery.....	9,224	46	11,924	15
304. Power plant machinery.....	3,046	91	5,756	68
306. Power substation apparatus.....		29 60		
308. Steam locomotives—repairs.....	292,652	09	274,639	45
309. Steam locomotives—depreciation.....	45,316	97	45,141	58
314. Freight-train cars—repairs.....	148,657	78	173,820	93
315. Freight-train cars—depreciation.....	20,839	21	20,902	06
316. Freight-train cars—retirements.....			2,563	96
317. Passenger-train cars—repairs.....	109,563	24	106,046	47
318. Passenger-train cars—depreciation.....	25,187	10	25,031	68
319. Passenger-train cars—retirements.....		36 00		
320. Motor equipment of cars—repairs.....	1,627	86	734	63
326. Work equipment—repairs.....	36,110	38	51,439	37
327. Work equipment—depreciation.....	9,569	97	9,069	81
328. Work equipment—retirements.....			3,576	44
332. Injuries to persons.....	1,002	26	1,344	24
333. Insurance.....	9,391	22	9,724	30
334. Stationery and printing.....	1,864	48	1,466	29
335. Other expenses.....	342	09	482	07
337. Maintaining joint equipment at terminals—Cr.....	11,419	65	10,398	31
Total.....	732,917	88	763,884	66

Traffic

	Nov. 1st, 1928 to Oct. 31st, 1929		Nov. 1st, 1927 to Oct. 31st, 1928	
	\$	c.	\$	c.
351. Superintendence.....	13,546	36	13,456	38
352. Outside Agencies.....	2,497	85	4,596	04
353. Advertising.....	5,384	20	9,041	41
354. Traffic associations.....	1,365	50	1,333	50
356. Industrial and immigration bureaus.....	35	00	25	00
358. Stationery and printing.....	3,639	14	3,997	36
Total.....	26,468	05	32,449	69

Transportation

	Nov. 1st, 1928 to Oct. 31st, 1929		Nov. 1st, 1927 to Oct. 31st, 1928	
	\$	c.	\$	c.
371. Superintendence.....	28,329	84	28,678	35
372. Dispatching trains.....	25,855	58	25,908	89
373. Station employees.....	306,523	79	315,355	26
374. Weighing, inspection and demurrage bureaus.....	974	50	1,085	10
376. Station supplies and expenses.....	34,426	32	37,672	52
377. Yardmasters and yard clerks.....	50,012	36	49,831	41
378. Yard conductors and brakemen.....	62,702	45	62,675	68
379. Yard switch and signal tenders.....	3,895	39	3,672	23
380. Yard enginemen.....	42,077	22	43,149	22
382. Fuel for yard locomotives.....	51,051	02	57,628	06
385. Water for yard locomotives.....	1,973	63	1,684	78
386. Lubricants for yard locomotives.....	457	82	427	69
387. Other supplies for yard locomotives.....	320	68	402	62
388. Engine house expenses—yard.....	23,172	61	22,959	58
389. Yard supplies and expenses.....	1,571	66	1,494	51
390. Operating joint yards and terminals—Dr.....	2,545	00	2,548	00
391. Operating joint yards and terminals—Cr.....	131,467	30	132,460	33
392. Train enginemen.....	236,866	34	251,953	38
394. Fuel for train locomotives.....	414,084	81	457,120	96
397. Water for train locomotives.....	26,796	19	27,652	42
398. Lubricants for train locomotives.....	5,520	32	6,059	09
399. Other supplies for train locomotives.....	4,694	33	5,323	47
400. Engine house expenses—train.....	80,789	91	82,108	77
401. Trainmen.....	263,340	50	281,637	82
402. Train supplies and expenses.....	83,049	51	83,698	86
405. Crossing protection.....	715	04	718	73
410. Stationery and printing.....	19,103	48	19,302	44
411. Other expenses.....	411	89	77	63
413. Operating joint tracks and facilities—Cr.....	300	00	300	00
414. Insurance.....	2,750	24	2,764	47
415. Clearing wrecks.....	8,834	80	10,775	55
416. Damage to property.....	683	51	461	28
417. Damage to live stock on right-of-way.....	207	35	119	45
418. Loss and damage—freight.....	5,621	82	5,755	36
419. Loss and damage—baggage.....	88	03	90	00
420. Injuries to persons.....	9,953	97	12,053	28
Total.....	1,667,634	61	1,770,146	53

Miscellaneous Operations

	Nov. 1st, 1928 to Oct. 31st, 1929		Nov. 1st, 1927 to Oct. 31st, 1928	
	\$	c.	\$	c.
441. Dining and buffet service.....	42,721	87	45,002	27
447. Commercial telegraph—maintenance.....	14,837	67	9,838	28
448. Commercial telegraph—operation.....	31,028	18	31,877	72
449. Commercial telephone—maintenance.....	17,063	22	12,032	53
450. Commercial telephone—operation.....	37,362	83	36,778	63
Total.....	143,013	77	135,529	43

	General		Nov. 1st, 1928 to Oct. 31st, 1929		Nov. 1st, 1927 to Oct. 31st, 1928	
			\$	c.	\$	c.
451. Salaries and expenses of general officers.....			54,355	17	58,743	31
452. Salaries and expenses of clerks and attendants.....			107,124	73	105,013	92
453. General office supplies and expenses.....			3,308	34	4,947	28
454. Law expenses.....			4,813	00	4,808	00
455. Insurance.....			67	75	136	50
457. Pensions.....			12,000	00	12,004	89
458. Stationery and printing.....			6,588	07	6,137	67
460. Other expenses.....			17,039	72	19,888	71
462. General joint facilities—Cr.....			645	52	597	52
Total.....			204,651	26	211,082	76

NIPISSING CENTRAL RAILWAY COMPANY

Mileage Operated at the Close of the Fiscal Year 1929

Electric Lines		Miles	Miles
Owned by Company:			
Main track.....		4.92	
Sidings.....		1.78	
			6.70
Leased from T. & N. O. Railway:			
Main track.....		5.85	
Sidings.....		1.09	
			6.94
			13.64
Steam Lines			
Main track, Swastika to Noranda, Que.....		59.74	
Sidings and yard tracks.....		9.52	
			69.26
Private sidings under siding agreement.....		1.47	
Private sidings privately owned.....		0.35	
			1.82
			71.08
Electric lines.....	13.64 miles		
Steam lines.....	71.08 miles		
Total.....	84.72 miles		

NIPISSING CENTRAL RAILWAY COMPANY

PURCHASING AND STORES DEPARTMENT

Statement of Purchases and Issues, Fiscal Year, 1928-1929

Stocks	1928		1929	
	Purchases	Issues	Purchases	Issues
Various stocks.....	\$10,201 08	\$9,341 77	\$9,217 62	\$8,604 15
Total purchases.....	\$10,201 08	\$9,217 62
Total issues.....	9,341 77	8,604 15
	\$19,542 85		\$17,821 77	

NIPISSING CENTRAL RAILWAY

General Balance Sheet, October 31st, 1929

Assets	Liabilities
Property Owned:	Capital Stock.....
Cost of Road.....	\$159,000 00
Cost of Equipment.....	T. & N. O. Railway—Advance.....
	2,439,132 40
Current Assets:	Current Liabilities:
Cash.....	Audited Accounts.....
\$18,426 82	\$245,531 59
Accounts Collectible.....	Traffic Balances.....
14,331 08	57,817 35
Balance Due on Townsite Sales.....	
4,218 72	
Agents and Conductors.....	
32,571 38	
Material and Supplies.....	
15,952 44	
85,500 44	303,348 94
Unadjusted Debits:	
Insurance Premiums Paid in Advance.....	
40 31	
Other Assets:	
Franchise.....	
1 00	
Profit and Loss—Balance.....	
427,067 83	
427,068 83	
\$2,901,481 34	\$2,901,481 34

Profit and Loss

To Balance, October 31st, 1928.....	\$387,850 01
Profit and Loss on Retired Road and Equipment.....	90 65
Result of Operation for Fiscal Year Ended Oct. 31st, 1929:	
Steam Lines—Deficit.....	\$31,101 41
Electric Lines—Deficit.....	8,133 91
	39,235 32
	\$427,175 98
Unclaimed Vouchers.....	\$108 15
By Balance, October 31st, 1929.....	427,067 83
	\$427,175 98

COMPARATIVE STATEMENT OF EARNINGS AND EXPENDITURES AND RESULT,
OF OPERATION, NOVEMBER 1st, 1927 TO OCTOBER 31st, 1929

STEAM LINES

REVENUE		Nov. 1st, 1928 to Oct. 31st, 1929		Nov. 1st, 1927 to Oct. 31st, 1928	
TRANSPORTATION		\$	c.	\$	c.
101.	Freight.....	122,269	65	114,286	89
102.	Passenger.....	66,230	81	87,077	54
103.	Excess baggage.....	540	49	802	80
106.	Mail.....	1,509	64	1,431	32
109.	Milk.....	291	50	263	28
110.	Switching.....	810	80	259	89
111.	Special Service train.....	25	00
	Total.....	191,677	89	204,121	72

INCIDENTAL

133.	Station, train and boat privileges.....	5	72
135.	Storage—freight.....	757	98	1,371	17
136.	Storage—baggage.....	160	90	241	55
137.	Demurrage.....	1,256	00	2,832	00
142.	Rent of buildings and other property.....	2,290	80	2,078	35
143.	Miscellaneous.....	204	00	784	95
	Total.....	4,675	40	7,308	02
	Total Revenue.....	196,353	29	211,429	74

EXPENDITURES

Maintenance of way and structures.....	59,891	82	58,131	92		
Maintenance of equipment.....	14,358	01	20,424	06		
Traffic.....	217	06	493	46		
Transportation.....	130,103	09	143,173	15		
General.....	77	52	103	06		
Transportation for investment—Cr.....	37	04	255	24		
Total Operating Expenses.....	204,610	46	222,070	41		
BALANCE.....	Dr.	8,257	17	Dr.	10,640	67

OTHER INCOME

Hire of freight cars.....	Dr.	19,825	80	Dr.	33,678	05
Rent—locomotives.....	Dr.	1,770	50	Dr.	2,729	15
Rent—passenger-train cars.....	Dr.	1,152	90	Dr.	1,961	19
Miscellaneous rents.....	Dr.	145	54	Dr.	120	00
Miscellaneous income.....		41	00		8	00
Interest and exchange.....		9	50
Total.....	Dr.	22,844	24	Dr.	38,480	39
NET RESULT.....	Dr.	31,101	41	Dr.	49,121	06

COMPARATIVE STATEMENT OF EARNINGS AND EXPENDITURES, AND RESULT OF OPERATION, NOVEMBER 1st, 1927 TO OCTOBER 31st, 1929

ELECTRIC LINES

RECEIPTS

	Nov. 1st, 1928 to Oct. 31st, 1929	Nov. 1st, 1927 to Oct. 31st, 1928
	\$ c.	\$ c.
I.—REVENUE FROM TRANSPORTATION—		
101. Passenger revenue.....	48,099 31	53,070 22
102. Baggage revenue.....	752 37	951 60
103. Parlor, sleeping, dining and special car revenue....	54 20	42 00
108. Switching revenue.....	4,548 85	5,138 35
Total.....	53,454 73	59,202 17
II.—REVENUE FROM OTHER RAILWAY OPERATIONS—		
110. Station and car privileges.....	500 00	500 00
113. Demurrage.....	93 00	435 00
117. Rent of buildings and other property.....	574 33	563 00
119. Miscellaneous.....	3 54	21 21
Total.....	1,170 87	1,519 21
Total Revenue.....	54,625 60	60,721 38

EXPENDITURES

I. Way and structures.....	11,430 15	22,603 35
II. Equipment.....	11,206 59	19,528 81
III. Power.....	14,655 59	15,592 96
IV. Conducting transportation.....	23,124 18	23,468 06
VI. General and miscellaneous.....	2,434 91	4,803 53
Total Operating Expenses.....	62,851 42	85,996 71
Balance.....	Dr. 8,225 82	Dr. 25,275 33
DEDUCTIONS FROM INCOME—		
Interest.....	Cr. 91 91	3,503 55
Rent for leased road.....	2,554 15
Total.....	Cr. 91 91	6,057 70
Net Result.....	Dr. 8,133 91	Dr. 31,333 03

Way and Structures

	Nov. 1st, 1928 to Oct. 31st, 1929	Nov. 1st, 1927 to Oct. 31st, 1928
	\$ c.	\$ c.
1. Superintendence of way and structures.....	180 00	176 71
2. Ballast.....	166 81	143 40
3. Ties.....	813 84	4,070 25
4. Rails.....	550 47	1,562 27
5. Rail fastenings and joints.....	72 34	107 33
6. Special work.....	76 95	47 88
8. Track and roadway labour.....	5,514 63	6,920 90
9. Miscellaneous track and roadway expenses.....	89 55	77 04
10. Paving.....	500 00
12. Removal of snow and ice.....	1,441 53	6,776 57
15. Bridges, trestles and culverts.....	412 44	709 58
16. Crossings, fences and signs.....	111 38	188 01
18. Telegraph and telephone lines.....	24 91	84 87
20. Poles and fixtures.....	14 34	1 49
22. Distribution system.....	1,749 08	1,049 11
24. Buildings, fixtures and grounds.....	211 88	187 94
Total.....	11,430 15	22,603 35

Equipment

	Nov. 1st, 1928 to Oct. 31st, 1929	Nov. 1st, 1927 to Oct. 31st, 1928
	\$ c.	\$ c.
29. Superintendence of equipment.....	484 00	559 72
30. Passenger and combination cars.....	6,032 53	2,962 83
32. Service equipment.....	532 00	167 55
33. Electric equipment of cars.....	1,791 90	2,763 38
34. Locomotives.....	2,358 06	1,520 24
36. Shop equipment.....	2 12	50 02
37. Shop expenses.....	5 98	8 45
41. Equipment retired.....		11,496 62
Total.....	11,206 59	19,528 81

Power

	Nov. 1st, 1928 to Oct. 31st, 1929	Nov. 1st, 1927 to Oct. 31st, 1928
	\$ c.	\$ c.
45. Superintendence of power.....	240 00	240 00
47. Power plant equipment.....		12 12
48. Substation equipment.....	149 59	108 11
57. Substation employees.....	2,747 55	2,776 73
59. Power purchased.....	11,518 45	12,456 00
Total.....	14,655 59	15,592 96

Conducting Transportation

	Nov. 1st, 1928 to Oct. 31st, 1929	Nov. 1st, 1927 to Oct. 31st, 1928
	\$ c.	\$ c.
63. Superintendence of transportation.....	1,018 90	1,042 05
64. Passenger conductors, motormen and trainmen.....	14,178 49	13,952 52
65. Freight and Express conductors, motormen and trainmen.....	4,314 04	4,717 92
66. Miscellaneous car service employees.....	4 70	3 42
67. Miscellaneous car service expenses.....	1,036 62	1,101 72
69. Station expenses.....	557 60	539 03
70. Carhouse employees.....	1,593 67	1,739 23
71. Carhouse expenses.....	405 58	372 17
72. Operation of signal and interlocking apparatus.....	12 29	
78. Other transportation expenses.....	2 29	
Total.....	23,124 18	23,468 06

General and Miscellaneous

	Nov. 1st, 1928 to Oct. 31st, 1929	Nov. 1st, 1927 to Oct. 31st, 1928
	\$ c.	\$ c.
83. Salaries and expenses of general officers.....		4 00
84. Salaries and expenses of general office clerks.....	875 00	872 31
85. General office supplies and expenses.....	120 26	96 12
86. Law expenses.....	2 52	1,868 36
89. Miscellaneous general expenses.....		52 00
92. Injuries and damages.....	114 00	425 73
93. Insurance.....	486 28	490 79
94. Stationery and printing.....	223 85	293 32
97. Rent of tracks and facilities.....	600 00	600 00
98. Rent of equipment.....	13 00	100 90
Total.....	2,434 91	4,803 53

REPORT
OF THE
Minister of Education
Province of Ontario

FOR THE YEAR

1929

PRINTED BY ORDER OF
THE LEGISLATIVE ASSEMBLY OF ONTARIO

SESSIONAL PAPER No. 6, 1930



ONTARIO

TORONTO

Printed and Published by Herbert H. Ball, Printer to the King's Most Excellent Majesty
1930

THE PRESS

1951

THE PRESS

1951

1951

1951



THE PRESS



TABLE OF CONTENTS

REPORT OF THE MINISTER.....	PAGE v
-----------------------------	-----------

APPENDICES

PART I

APPENDIX A—REPORT OF THE CHIEF INSPECTOR OF PUBLIC AND SEPARATE SCHOOLS....	1
APPENDIX B—REPORT OF THE INSPECTORS OF HIGH SCHOOLS.....	13
APPENDIX C—REPORT OF THE INSPECTORS OF CONTINUATION SCHOOLS.....	17
APPENDIX D—REPORT OF THE ACTING DIRECTOR OF TECHNICAL EDUCATION.....	19
APPENDIX E—REPORT OF THE DIRECTOR OF PROFESSIONAL TRAINING	23
APPENDIX F—REPORT OF THE PRINCIPAL OF THE ONTARIO TRAINING COLLEGE FOR TECHNICAL TEACHERS	27
APPENDIX G—REPORT OF THE INSPECTOR OF AUXILIARY CLASSES.....	30
APPENDIX H—REPORT OF THE INSPECTOR OF ELEMENTARY AGRICULTURAL CLASSES...	36
APPENDIX I—REPORT OF THE PROVINCIAL SCHOOL ATTENDANCE OFFICER.....	40
APPENDIX J—REPORT OF THE ACTING INSPECTOR OF PUBLIC LIBRARIES.....	46
APPENDIX K—REPORT OF THE SUPERINTENDENT OF THE ONTARIO SCHOOL FOR THE BLIND	59
APPENDIX L—REPORT OF THE ACTING SUPERINTENDENT OF THE ONTARIO SCHOOL FOR THE DEAF	71
APPENDIX M—FINANCIAL STATEMENT OF THE COLLEGE OF EDUCATION, 1928-29.....	77
APPENDIX N—CLASSIFICATION OF PROFESSIONAL CERTIFICATES ISSUED BY THE DEPART- MENT IN 1929	80
APPENDIX O—ENGLISH-FRENCH MODEL SCHOOL PROFESSIONAL COURSES, 1928-29.....	82

PART II

Statistics of Elementary and Secondary Schools

A. Summary of Statistics—

I.—Elementary Schools.....	83
II.—Secondary Schools.....	83
III.—General: Elementary and Secondary Schools.....	85

B. Comparative Statistics, 1912-1928—

I.—Elementary Schools:	
1. Attendance.....	86
2. Classification of Pupils.....	86
3. Teachers' Certificates.....	87
4. Teachers' Salaries and Experience.....	88
5. Receipts and Expenditures.....	88
III.—ROMAN CATHOLIC SEPARATE SCHOOLS.....	89
III.—PROTESTANT SEPARATE SCHOOLS.....	89
IV.—COLLEGIATE INSTITUTES AND HIGH SCHOOLS.....	89
V.—CONTINUATION SCHOOLS.....	90
VI.—VOCATIONAL SCHOOLS.....	91
VII.—ATTENDANCE AND EXEMPTIONS OF PUPILS OF ADOLESCENT AGE (14 and 15 years).	92
VIII.—RELATION OF COMPULSORY ATTENDANCE TO TOTAL ENROLMENT AND TOTAL POPULATION.....	92
IX.—NORMAL AND NORMAL-MODEL SCHOOL ATTENDANCE.....	93
X.—TEACHERS' INSTITUTES.....	93
XI.—SUPERANNUATED TEACHERS.....	93
XII.—HIGH SCHOOL ENTRANCE EXAMINATION.....	94
XIII.—GENERAL STATISTICAL ABSTRACT.....	95

C. Detailed Statistics—

PAGE

I. ELEMENTARY SCHOOLS:

A. Public Schools:

Table 1—Pupils: Enrolment, Average Attendance, Grading. Enrolment in the Various Subjects of Study.....	96
Table 2—Pupils: Enrolment by Age, Sex and Grade.....	111
Table 3—Teachers: Certificates, Salaries, Experience.....	114
Table 4—Financial Statement.....	134
Table 5—Number of Schools Houses, Types of Construction.....	166
Medical and Dental Inspection.	
Rural School Libraries.	
Religious Exercises.	

B. Roman Catholic Separate Schools:

Table 6—Pupils: Enrolment, Average Attendance, Grading. Enrolment in the Various Subjects of Study.....	170
Table 7—Pupils: Enrolment by Age, Sex, and Grade.....	175
Table 8—Teachers: Salaries and Certificates; Number of Schools.....	178
Table 9—Financial Statement.....	186

II. SECONDARY SCHOOLS:

A. Collegiate Institutes and High Schools:

Table 10—Pupils: Enrolment, Average Attendance, Grading. Enrolment in the Various Subjects of Study.....	202
Table 11—Pupils: Enrolment by Age, Sex, and Grade.....	220
Table 12—General Maintenance and Debt Charges.....	240
Capital Investment, 1928.....	246
Capital Investment to Date.....	248

B. Continuation Schools:

Table 13—Pupils: Enrolment; Average Attendance, Grading. Enrolment in the Various Subjects of Study.....	250
Table 14—Pupils: Enrolment by Age, Sex, and Grade.....	280
Table 15—General Maintenance and Debt Charges.....	298
Capital Investment, 1928.....	304
Capital Investment to Date.....	306

C. Vocational Schools:

Table 16—Day Schools: Teachers; Pupils; Enrolment; Average Attendance; Enrolment in the Various Subjects of Study.....	308
Table 17—Day Schools: Pupils; Enrolment by Age, Sex, and Grade.....	318
Table 18—Evening Schools: Teachers; Pupils; Enrolment; Enrolment in the Various Subjects of Study.....	326
Table 19—Day and Evening Schools: General Maintenance and Debt Charges	332
Capital Investment, 1928.....	334
Capital Investment to Date.....	334

III. MISCELLANEOUS:

Table 20—List of Inspectorates, and Inspectors.....	335
Table 21—High School Entrance Examination Results, 1929.....	341
Table 22—Annual Departmental Examination Results, 1929.....	342
Table 23—Classification of Public One-Room Rural Schools by Average Attendance.....	344
Table 24—Summary of Low Attendance Schools, 1928.....	346
Table 25—Consolidated Schools, 1928-29.....	362
Table 26—Protestant Separate Schools.....	367
Table 27—Approved Fifth Classes for 1928-29.....	368
Table 28—Academic Evening Schools.....	384
Table 29—Approved Cadet Corps, 1929.....	385
Table 30—Ontario Urban Centres Classified by Counties and Districts.....	386
Table 31—Boards of Education.....	389

REPORT

OF THE

Minister of Education

FOR THE YEAR 1929

TO HIS HONOUR W. D. ROSS, ESQ.,
Lieutenant-Governor of the Province of Ontario.

YOUR HONOUR:

I beg leave, in accordance with the usual procedure, to present the annual report of the Department of Education for the year 1929. The educational conditions in the Province are generally satisfactory, and there is no reason to doubt that the progress of the school system is maintained by the healthy state of public opinion on this most important subject. It is essential that school policy of whatever kind should depend upon popular acceptance of new proposals and reforms to ensure a natural development and that local administration should be left, in the largest possible degree, to the trustee bodies who are charged with that duty by the school laws and whose function it is to find the chief financial support. The events of the year include a marked improvement in attendance; a continuance of the extension of the course of study in rural primary schools; the expansion of secondary education both in its vocational and academic aspects; the transfer to the Provincial authorities of rural county inspection on similar lines to what has always prevailed in district inspection; the growth of special instruction for retarded pupils who are handicapped by physical or mental causes, by remoteness from school centres, or by any other causes which prevent them from following the ordinary classes; a reasonable response from school boards in providing needed accommodation; the employment of trained teachers with a preference for those holding higher certificates. In all these and other outstanding features of present-day educational interests, it is gratifying to report that the schools of Ontario are abreast of the times. There is still much to do, but under adequate leadership and with the existing alertness and enterprise of school ratepayers, what is required will be accomplished in due course. No visible tendency to dwell upon past achievement or to modify the generous support of the schools which has been characteristic of Ontario for many years is discernible.

Improved Attendance

A practical test of existing conditions in education is the attendance. The complete statistics for 1928, the latest obtainable, show an enrolment of approximately 731,000 pupils, an improvement of six per cent. over the previous period.

The improvement extends over urban and rural schools and is true of the old counties as well as the northern districts not under county organization. Analysis shows that 35,000 more pupils in 1928 than before were obtaining, on the basis of attendance, an adequate elementary education. The chief cause of irregular attendance is illness and this operates more in urban centres than in rural areas, as communicable diseases flourish where the population is denser. The importance of health inspection of schools is thus demonstrated. As so many of the leaders in all the professions and occupations come from the country, it is natural to find that ill health, as a source of absences, is not so prevalent. The cause there is home duty. The school leaving age in Ontario being sixteen (a fact in our favour commented upon by the recent visit of a group of distinguished Headmasters from the great English Public Schools), the attendance of adolescents in Ontario is worthy of note. In 1928 there were over 98,000 of these in the secondary schools and over 56,000 in the elementary schools. Under this class, and ignoring the improvement incident to increase of population, the improved attendance accounts for approximately 4,000 pupils. Care and good judgment are being used in the enforcement of the compulsory school laws and resort is had as seldom as possible to the courts for infringements both in the cases of whole-time and part-time pupils. I desire once more to acknowledge, thankfully, as does the Provincial Director of School Attendance in his report, the useful efforts of various organizations by kindly persuasion and helpful measures to see that the children are kept at school.

The Elementary Schools

As the elementary schools are the basis of the public provision for education, their welfare must be a matter for constant attention and concern. The situation in respect of these schools is on the whole most encouraging, but there are so many of them and the conditions vary so much according to the locality and surrounding circumstances that any generalization upon the reported facts should allow for the need of improvements even if the average is good. The Department receives from the Inspectors full information on every possible phase of school welfare. Emphasis is placed equally upon the merits and defects of the schools and it is a tribute to the vigilance and ability of these officials that the Department is kept so well posted by means of their careful and fearless comments upon what they find. The school, through its curriculum and teaching, touches the pupils from the standpoints of moral, mental, and physical training. No school, probably, is a perfect register of what is required in all these respects, but, taking the reports from all parts of the Province, one is impressed by the great advances that have taken place in ten years. The elementary schools are in a sound condition; the ratepayers, as a body, are awake to progressive measures; the standard of popular education is higher than ever before. But optimism should not be allowed to limit efforts to improve. There are localities where the attendance is poor; where better accommodation is badly needed; where the financial management of the ratepayers' money is not on business lines; and where the instruction is inefficient in one subject or another. The schools are owned and controlled for all purposes by the people themselves and it is chiefly by suggestive measures that improvements can be effected. To this end, inspection of the right sort is a valuable factor. The transfer of the county inspectors to the Province, which had for many years been paying the larger proportion of their salaries, follows the policy which has been in force from the outset in regard to district inspectors. Dual responsibility in such matters seldom produces the best results. The growth

of education in the northern pioneer settlements of Ontario has been promoted by inspection under Departmental control and similar benefits may be expected in the older section of the Province from the change. The county inspectors, as a body, have been handling innumerable local problems by the expenditure of energy, tact, and knowledge, and through the new system of co-operation and sympathetic inspection their work should be easier and the fruits of their labours more tangible. It is they who have to explain the requirements of the law and regulations to school boards and to encourage advances in education, and it is significant that when the opportunity occurs for conferences with the ratepayers direct no difficulty is found in securing the support of any locality for improving school conditions. Under the new system, the inspectors of rural schools will speak with the authority of the Department behind them. They will have important duties to perform. No school grant, municipal or other, will in future be paid without their warrant and the details of what each grant is for will be stated in the warrant. This is to give to municipal authorities a full statement of the purposes for which the money is required. It is my conviction that the year 1930 will take its place in the list of years marked by progressive measures in education on account of the change in inspection alone.

Fifth Class Work

The extension of fifth class work in the elementary schools continues to be one of the most remarkable evidences of local zeal to have the local schools teach the entire course of study in order that pupils may attend daily and still be near home. There are cases where secondary school instruction is accessible and fifth classes are not indispensable. But in the majority of localities this is not so. There are trustee boards not fully aware that fifth class work is obligatory, not optional, where the ratepayers have children sufficiently trained to pursue this part of the course. The demand for the extension of the public school course comes from the people themselves and in this lies the best guarantee of its permanency. During 1929 there was an attendance of 2,360 pupils in the three grades of fifth classes and part at least of the course was taken up in 623 other schools, so that in almost one thousand rural schools fifth class instruction has been given to 5,462 pupils. It is estimated that if this work had been done in urban schools, the additional cost to them would have approximated \$600,000. The suggestion has been made, and will be duly considered, that financial aid should be held out as a stimulus to the whole movement. The willingness of the teaching profession to attend, at their own expense, the Summer courses where special training leading to higher certificates in different subjects may be secured is a strong proof of their professional pride and zeal, while the second year in the Normal School courses will also provide the requisite staffs for fifth class work. The process of extending school courses, therefore, is widespread and moving forward.

French-Speaking Pupils and English

The reports submitted to the Department through the Director of English Instruction, the Director of French Instruction, and the Separate School Inspectors, indicate that the efficiency of the schools attended by French-speaking pupils is gradually advancing and it is gratifying to the Department to observe the increasing spirit of co-operation. The third year of the operation of the plan adopted in 1927, following the report of the Committee of Enquiry, has been attended by results distinctly better on the whole than those obtained

during the first two years. Better provision for the adequate supervision of the schools accounts, in no small measure, for the improvement already secured.

One of the most promising features of the situation is the large increase in the number of teachers in training for First and Second Class certificates at the University of Ottawa Normal School. During the session of 1928-29, there were fourteen students in attendance at this institution; during the present session there are forty-six. Judging from the large number of French-speaking students who are taking the courses in the Middle School and the Upper School, I am confident that there will be another large increase in the attendance at the Normal School next year. The summer schools are also doing an important work in assisting teachers, already in service with lower-grade certificates, to obtain standing which will admit them to the Normal School. The Department is sparing no effort to improve the qualifications of the teachers as a means of raising the general level of efficiency in the schools attended by French-speaking children.

Secondary Education

The expansion of secondary schools continues, from year to year, to be an outstanding feature of the system. In 1929 there were 63 Collegiate Institutes and 142 High Schools in the Province. The boards, in the great majority of cases, have shown energy and efficiency in providing for the larger attendance. New buildings have been erected with every attention to modern requirements to ensure good instruction, to promote the health and comfort of pupils and to make the community take pride in its school. Of the Collegiate Institutes, only seven out of sixty-three have retained the old buildings, and of the High Schools more than one-half are either in new buildings or in modernized structures which fulfill all the purposes in view. Large as the necessary expenditures has been, the effect on school life by the creation of gymnasiums, auditoriums, reading rooms, and libraries well repays the outlay and a standard has been set that is bearing fruit in the general improvement observable in the educational equipment of our young people. The staffing of High Schools and Collegiate Institutes entails the employment of more than two thousand teachers whose qualifications, both academic and professional, are of high grade and confer upon this branch of the profession an enviable position in respect of scholarship and thoroughness. Comparisons are seldom of value in such matters, but it may be said with due moderation that the secondary school teachers of Ontario do not stand second to those of any other English-speaking community. The development of High School work in preparing pupils for the professions, the universities, and the ordinary occupations proceeds satisfactorily.

There are 217 Continuation Schools in the Province, employing 479 teachers, and these schools situated so near the homes of pupils, both in the smaller centres and the rural areas, continue to do a very important work and inspection shows that they are steadily improving in the quality of the teaching and consequently in the achievement of the pupils. While instruction in agriculture grows in favour, there is still room for additional attention to this subject. It is suggested that there might be a grouping together in certain sections of Continuation Schools, a policy which can be worked out by co-operation among the boards rather than by other methods not presently available.

Technical Schools

One cause of the development of vocational training is the adequate provision for a supply of teachers for the work and such a supply has been secured since the Province established its own training college at Hamilton. The result

is that the technical schools, which had formerly to depend upon craftsmen without experience in teaching, may now secure qualified teachers, and as the number of technical schools will probably not increase at the same pace as hitherto, school boards are reasonably certain to be able in future to count upon qualified staffs. The training college has maintained, during the past year, the method of reaching the teachers who are in occupations of their own by circular letters dealing with various aspects of the teaching processes, so that the proportion of those who were without professional training grows smaller. The Summer courses for the special certificate have been well attended and twenty-six candidates of the forty-six teachers have completed the residence courses and will now proceed to the tests in trade knowledge and skill. The senior group, as part of their work, have drawn up courses of study which will be available in the new apprenticeship courses for the building trades. The manual training courses for the specialist certificate have evoked a hearty interest from those who attended, and the course in the domestic arts, especially in dressmaking, has produced satisfactory results. The work of the college in providing for guidance as a subject of study for the ordinary certificate is also noteworthy. The fact that vocational teachers return for Summer courses and the success of the conference of vocational school principals are encouraging signs of the zeal and enthusiasm with which this branch of education is being pursued.

The enrolment of pupils in forty-seven day schools is approximately 23,000, while the evening classes, providing as they do a great variety of courses, draw 41,000 students representing almost every trade and occupation and since arrangements were made for matriculation in applied science, commerce and finance, and household science, there are few obstacles left in the way of self-improvement.

Instruction for New Canadians

A feature of the evening industrial classes which should not be passed over is the instruction in English for those who are new to the country and who desire to improve their knowledge of our language. The instruction which is usually given by public school teachers, and sometimes by high school teachers, is for the most part of an elementary character, but in some places pupils return for additional instruction and are taught in separate groups. Testimony is borne by the teachers to the intense application shown by the classes and to the pleasure which is felt by the instructors in imparting knowledge to those who are so eager to fit themselves for life in Canada. The text-books in use are selected at will from those available and the value of illustrated books is especially marked. There are nearly forty of these classes with an attendance of 3,166 at various points in the Province, including all the large cities and industrial towns and in Northern Ontario such places as Fort Frances, Fort William, Iroquois Falls, Kapuskasing, Kenora, Kirkland Lake, Smooth Rock Falls, South Porcupine, Timmins, and Sudbury. Last year the classes were inspected by the Assistant Director of Technical Education who reports: "Possibly the largest number of students enrolled in any centre will be found in the city of Hamilton. Here some six hundred (600) pupils are enrolled for this winter's instruction. These classes are conducted in three schools in the city. On one occasion during my inspection the evening classes were holding their final session. This session took the form of a banquet in the Technical Institute cafeteria. The idea of the banquet was to have as many persons as possible propose toasts and to reply to them, the English language naturally being

used throughout. It was surprising to find the facility with which some of these new Canadians were able to express themselves after so short a term of instruction. Notwithstanding the fact that these classes are composed of all nationalities, including Swedes, Norwegians, Ruthenians, Russians, Germans, Dutch, Danish, French, etc., it has not been my experience to find that these classes were used for anything other than the purpose for which they were organized."

Correspondence Courses

It is now four years since correspondence courses for the benefit of children living out of reach of any school were set up. When we consider the vast extent of Northern Ontario, much of which is still in the pioneer stages of development, it can be readily understood that there will be many families containing children of school age situated in regions remote from any school, and where there is no possibility of educating them except by the method of correspondence lessons. That these lessons are effectively meeting the purpose for which they were begun is amply verified by the rapid increase in the numbers enrolled from year to year, the increase being from 200 in 1926 to 800 in 1929. Lesson assignments based on the Public School Text Books are sent out two or three times a month to each of the children enrolled, and it is found that they return their lessons with surprising regularity. The lessons returned are examined by well-qualified teachers in the employ of the Department, who find that the majority of those taking these lessons make just as good progress as they would in a well-conducted school. I might add that since the course began, letters have been received at the Department of Education from parents and guardians of the children stating how delighted they are that it has been made possible for them to have such an opportunity of having their children educated. Although all the necessary books and supplies are provided free, the average cost per year to the Department per child enrolled is about \$15.00. The courses cover all the Public School work from the beginning as far as the High School Entrance Examination, and they meet the educational needs not only of those who live too far from a school to attend, but also those who can attend for the Summer but not for the Winter. Seventy-five per cent. of those who have tried the Entrance Examination have been successful. In fact, the general results have been successful beyond all expectations, and too much cannot be said in praise of the co-operation of the parents, and the perseverance of the children in carrying on this work, no doubt, in many cases, under very unfavourable circumstances.

The Railway School Cars

This unique service in education grows apace. Four cars are already in commission, two on the Canadian National Railway and two on the Canadian Pacific Railway. An additional car has just been reconstructed and outfitted for use on the Canadian National Railway. The equipment has improved with the regularizing of the service and the fuller knowledge of the needs. It will interest all who are concerned in this attempt to reach isolated pupils that the new car is the last word in this form of school equipment. The following features are worthy of note: (1) The walls and roof of this car have been insulated with hair felt; the floors are double boarded, felted between and covered with Battleship linoleum; and an improved heating system has been installed with a view to ensure comfort in the severest weather of winter, which at times registers fifty degrees or more below zero. (2) The beds are now all convertible seats and

lounges, occupying less space and usable both day and night, thus adding much to the artistic effect and the convenience of the cars. (3) Every article of kitchen and living room equipment is fixed to prevent shifting and breakage with the car movement. Every article of working equipment in the class room is likewise fixed and in place for use. Books for children and adults now occupy built-in wall cases, which economize space and conform fully with the general plan of the car.

The school car, needless to state, has fully vindicated itself as a medium for the education of isolated children as well as that of a socializing and Canadianizing influence. Children have made exceptional strides in learning, due largely to the personal incentive which the car naturally inspires. Children even of non-English parentage, who knew little of spoken English and nothing of reading and writing, have acquired fair facility in a few weeks' tuition. Some who have passed through the grades in the course of the past two or three years have shown such initiative and self-dependence as to readily outdistance their school mates when transferred to regular schools. This results from their being thrown largely on their own resources for independent study with a minimum of necessary instruction and guidance on the part of the teacher. Under the night classes the parents and older members of the families, eighty-five per cent. of whom are non-English, have acquired power not only to read and write English, but to understand and carry out intelligently their business responsibilities, such as letter writing, making systematic reports in railroad work and computations in connection therewith. The teachers' wives have likewise exercised a helpful influence in directing the female section of these communities in home craft and other needful services. The school car is a constructive force in the way of building the new Canadian into wholesome and loyal citizenship. Bolshevik propaganda finds no place or acceptance wherever the school car operates. A superintendent of one of the railways expresses his keen appreciation of this fact and volunteers the information that since the last car was installed not fewer than thirteen mid-European immigrants along the 150-mile stretch of territory covered by this car have become naturalized Canadian citizens. There is no doubt that the next generation will fall naturally into their places as loyal citizens.

A new departure has been instituted in the way of dental service for the child and adult population served by the cars. Accommodation is provided thereon for a dental practitioner who operates under the auspices of the Department of Health and furnishes free clinical and practical service. With portable equipment, he will follow up the cars in series until the full territory is covered. No more urgent practical need exists in the sparsely populated territory of the North than that of dental, nursing, and medical service, and it is hoped the school car will furnish a natural means to this end. At first there was a not unnatural apathy to the new departure on the part of the railway executives, but now they endorse the plan. The four cars now cover about six hundred miles of railway territory. The new one is for the Port Arthur-Fort Frances division, and will add another two hundred miles, with fifty-one children. The railway managements state that for contented workmen no institution has served the outlying rural areas like this service. Great credit must be given to the teachers, who must possess not only scholarship and organizing ability, but personal qualities and adaptability to strange conditions, of an exceptional order.

It is unnecessary to dwell here, in detail, upon other phases of the educational work of the Province, phases which are fully dealt with in the reports of the

officials in charge. The schools for the Deaf and for the Blind, the growth of Auxiliary Classes for handicapped children, and other activities have, during the year, registered steady progress, and the report on each is well worthy of perusal.

The whole respectfully submitted.

G. HOWARD FERGUSON,
Minister of Education.

APPENDIX A

REPORT OF THE CHIEF INSPECTOR OF PUBLIC
AND SEPARATE SCHOOLS.

Inspectoral Changes

The following changes took place in the Provincial Inspectoral Staff during 1929:

I.—BY DEATH:

W. I. Chisholm, Assistant Chief Inspector of Public and Separate Schools; J. Russell Stuart, Kingston; J. M. Cole, North Oxford County; Edwin Longman, South Simcoe County; Dr. A. E. Marty, Toronto; Lieutenant-Colonel J. J. Craig, South Wellington County.

II.—BY RESIGNATION:

Robert Boyes, Northumberland and Durham; E. E. C. Kilmer, Brantford; Robert Galbraith, Wellington North.

In Memoriam

On May 15th, 1929, Mr. W. I. Chisholm, M.A., Assistant Chief Inspector of Public and Separate Schools, passed away at his home in Toronto.

Mr. Chisholm was a native of Embro, in Oxford County, and received his elementary and secondary education in that county. In 1894 he graduated with M.A. standing from Queen's University, obtaining at the same time the medal in biology. He taught in the high schools of Paisley and Walkerton and later became Principal of the Walkerton Model School. In 1902 he was appointed Public School Inspector for West Bruce. In 1910 the Department of Education asked Mr. Chisholm to accept appointment on the staff of the Peterborough Normal School. The Department again honoured him in 1918 by inviting him to accept the office of Assistant Chief Inspector of Public and Separate Schools. This latter position he occupied until his death. At the meeting of the Ontario Educational Association held during Easter week, 1929, Mr. Chisholm received by election from the teachers, inspectors and trustees of the province the finest tribute they could pay him, the presidency of the Association for the year.

In the death of Inspector Chisholm the Department of Education and the Province at large suffered the loss of an outstanding teacher and inspector, who brought to bear at all periods of his service a high natural aptitude as a teacher, a sympathetic understanding of the problems of the teacher, a fruitful and loyal service to all whom he served, and a tactful and accurate judgment of administrative problems affecting the schools.

Mr. J. Russell Stuart had retired as Public School Inspector for the City of Kingston in 1927, his retirement being made necessary by failing health. On February 6th, 1929, Mr. Stuart died in Vancouver.

In 1909 Mr. Stuart was appointed to the inspectorate of Kingston. During his 18 years of service the public Schools of Kingston made marked progress. In his work both as an administrator of schools and as a director and supervisor of teaching, Mr. Stuart was uniformly successful.

On Friday, March 15th, 1929, Inspector J. M. Cole, of Oxford County North, passed away at his home in Woodstock. Mr. Cole had been public school inspector in North Oxford for a period of eighteen years and during that period had rendered splendid service and had won the high esteem of school boards, people and teachers.

Previous to his experience as a Public School Inspector, Mr. Cole had taught in the Public Schools at Woodstock, Holbrook, Burgessville and Norwich, and in the High Schools at Aylmer and Woodstock.

Mr. Edwin Longman was a native of Wellington County and before becoming Inspector for South Simcoe in November, 1912, had successful teaching experience in both public and high schools. His sudden death in his 70th year, on March 22nd, 1929, brought to an end a long, conscientious and able service devoted to the educational interests of this province.

Dr. A. E. Marty, of the Toronto Inspectoral staff, died suddenly in Johannesburg, Union of South Africa, on May 10th, 1929. She was in the latter country on a year's exchange with Inspector J. J. Strasheim, of South Africa. Dr. Marty had been a Public School Inspector in Toronto for a period of ten years, and during that time had taken a leading place—not only in Toronto, but in the province—in educational affairs relating to the elementary schools.

Lieutenant-Colonel J. J. Craig, Public School Inspector for the South Inspectorate of Wellington County, died on May 29th, 1929. Inspector Craig had been appointed an Inspector in Wellington County in 1881. The public schools of his inspectorate are a splendid tribute to his vigorous efforts in the cause of education.

Inspector Craig was also honoured for a number of years by election to membership in the Provincial Legislature, representing Wellington County.

Mr. H. H. Burgess, who was Inspector for East Grey for twenty-seven years, died at his home in Owen Sound on July 14th, 1929. Before accepting appointment as Public School Inspector he had twenty-four years of experience teaching in the public and high schools of the province. Mr. Burgess was devoted to his work and very efficient in it.

Dr. D. A. Maxwell, who had resigned as Public School Inspector in Essex County (South) in 1925, passed away in Kingsville on January 3rd, 1929. He had reached the advanced age of eighty-three years.

In 1878 Dr. Maxwell was appointed as a Public School Inspector in Essex County. During his early years of experience as an inspector he completed the degree of B.A. and LL.B. Throughout his teaching and inspectoral experience he proved himself an educator of marked ability and the schools of his inspectorate were among the best in the province.

Resignations

Mr. E. E. C. Kilmer, B.A., resigned as Public School Inspector for the City of Brantford on August 31st, 1929, after having served the city in that capacity since October 1st, 1908. Mr. Kilmer did much to advance the interests of the public schools of Brantford and took a leading part during his period of office among his fellow inspectors in the cause of education.

Mr. Robert Boyes resigned as Public School Inspector for Division III, Northumberland and Durham Counties, on August 31st, 1929. Mr. Boyes came to his duties as an Inspector on April 1st, 1910, having been a member of the Campbellford High School staff previously. His service was a faithful one and his help to teachers was appreciated.

Mr. Robert Galbraith resigned as Public School Inspector for Wellington County (North) on August 31st, 1929, after an experience of twenty-four years. During that time he gave a vigorous and progressive leadership to his teachers and boards, and the present educational standing of his schools is due largely to his efforts.

Public and Separate School Inspectors Appointed, 1929

The following appointments to the staff of Inspectors were made during the year 1929:—

1. Mr. J. D. Campbell, B.A., Inspector of Academic Classes in the Vocational Schools for the Department of Education, was appointed on July 1st, 1929, to succeed the late Mr. W. I. Chisholm as Assistant Chief Inspector of Public and Separate Schools.

Mr. Campbell had an earlier teaching experience of eight years in public and continuation schools and five years of experience in a high school, four of which were as Principal. In 1913 he was asked by the Department of Education to accept appointment as mathematical master in the Stratford Normal School. In 1920 he was transferred to the staff of the Ottawa Normal School, and in 1922, to the staff of the Toronto Normal School.

2. G. M. Mather, B.A., of Woodstock, to Oxford North, duties beginning April 1st, 1929, to succeed Mr. J. M. Cole, deceased.

3. J. J. Wilson, B.A., of Chesley, to Grey West, to succeed Mr. H. H. Burgess, deceased. Duties began August 1st, 1929.

4. L. P. Menzies, B.A., B.Paed., of Toronto, to Wellington South, duties beginning September 1st, 1929, to succeed Mr. J. J. Craig, deceased.

5. J. A. Gibson, B.A., B.Paed., of Toronto, to Wellington North, duties beginning September 1st, 1929, to succeed Mr. Robert Galbraith, resigned.

6. W. J. Morrison, B.A., of Bowmanville, to City of Brantford, duties beginning September 1st, to succeed Mr. E. E. C. Kilmer, resigned.

7. W. H. Carleton, B.A., B.Paed., of Toronto, to Simcoe South, duties beginning September 1st, 1929, to succeed Mr. Edwin Longman, deceased.

8. A. A. Martin, B.A., B.Paed., of Toronto, to Northumberland and Durham, duties beginning September 1st, 1929, to succeed Mr. Robert Boyes, resigned.

9. H. F. Vallentyne, B.A., of Toronto, to the City of Toronto, duties beginning September 9th, 1929, to succeed Dr. A. E. Marty, deceased.

Additional Inspectors Needed

An additional Separate School Inspector for the Timmins and Cochrane area has already been approved, and the appointment will likely be made for the term beginning in September, 1930. The need for an additional Public School Inspector in this area is becoming more urgent. In these northern areas the inspectors are required to give much help in the matter of outlining school sections, arranging for new buildings and in adjusting assessment and tax problems. And as the distance travelled by each inspector in reaching his schools is great, the number of teachers assigned to each inspector must be fewer than in the counties of Southern Ontario.

York County has five public school inspectors. Each year there is a rapid increase in the number of class-rooms in the suburban area just outside the limits of the City of Toronto. In no part of the province is there a greater need at the present time for an additional public school inspector than in the County of York.

The City of Oshawa has made decision to separate from the County of Ontario for purposes of public school inspection at midsummer, 1930. This step will benefit both city and county.

School Libraries and Supplementary Reading

The great majority of the libraries in the schools, both urban and rural, show deficiency in the number of books suitable for pupils of the junior classes, Forms I and II. As soon as pupils learn to read they should be encouraged to read good books; and these books should be so ready-at-hand and so well chosen by the teacher that the pupil, when finished with the assigned tasks of the class-room, will turn with delight to the reading of the unfinished book in his desk. Pupils should be encouraged also to take books to their homes and to bring to the class any information which they have gained from their supplementary reading bearing on the classwork.

Many high school entrance candidates take splendid standing in the "Tool" subjects (Spelling, Writing, Oral Reading and Arithmetic), but are deficient in the "content" subjects (Literature, History and Geography), largely because they have not read widely throughout their elementary school courses.

The Work of the Inspectors

The chief work of the Inspector is in the class-room with the teacher and pupils. The chief problem of the Ontario Inspector is to keep clerical and administrative duties within bounds in order that an adequate amount of his time may be devoted to the work of the class-room. The Department of Education and the Inspector, working together, must solve this problem in order that major and not minor interests may be most served.

The sympathetic co-operation between teacher and inspector is improving. It is seldom that the teacher now fears or dreads the official visit of the Inspector. The visit is more often looked forward to as the time when school problems may be discussed and solved. The annual reports of both school boards and inspectors bear splendid evidence of the progress the elementary schools have made during the year 1929.

Conference of Inspectors

In February and March, 1929, group conferences of inspectors were held for the second time at six of the Normal Schools. A new feature of the conferences for 1929 was the bringing together at the Toronto Normal School of those inspectors who supervise urban schools only. In the cities the public and separate schools, to a greater extent than elsewhere, offer in their courses all the subjects, both obligatory and optional, of the provincial courses of study. And as a number of the cities have experimented more or less extensively in methods of teaching, in bases of organization and classification, and in school administration, this first conference of urban inspectors showed that a discussion of the best school practices in the various cities was of great benefit.

The informal nature of the inspectors' conferences encourages all to take part in the discussions. These conferences have been most helpful not only to

new inspectors, but also to those of years of experience. The inspectors, both at the time of the conferences and in their annual reports, comment favourably on the great value of these annual meetings.

Consolidated Schools

In the Province of Ontario there are twenty-eight Consolidated Schools, located as follows:—

1. In the Districts (18):

In Kenora District, Quibell; in Rainy River District, Barwick, Burriss and Morley; in Thunder Bay District, Dorion and Nipigon; in Temiskaming District, Charlton, Hudson and Savard; in Parry Sound District, Byng Inlet, Katrine, Nobel, Point-au-Baril and Sundridge; in Haliburton, Gooderham, West Guilford and Wilberforce; and on Manitoulin Island, Mindemoya.

2. In the Counties (10):

In Welland, Falls View; in Lincoln, Grantham; in Wellington, Macdonald; in York, Humber Heights; in Hastings, Tweed; in Addington, Tamworth; in Prince Edward, Wellington; in Leeds, Mallorytown; in Dundas, North Mountain; and in Carleton, Grant.

With a few exceptions, all of the Consolidated Schools provide secondary school education in Fifth Classes, in Continuation Schools or in nearby High Schools. These Consolidated Schools, therefore, are providing educational facilities for the rural districts, in which these schools are located, in most cases remote from towns and cities, comparable with the facilities provided in urban centres.

In a community where a consolidated school has been established the people are unanimous in its favour.

Fifth Classes

For a great many years, Fifth Class work, covering the same field as is covered in the first and second years of the High School Courses, has been included as a part of the regular courses of study in the elementary schools. To-day Fifth Classes are to be found in many communities throughout the Province not served by a Continuation School, a High School, a Collegiate Institute or a Vocational School. The extent and character of the work which is being done by these Fifth Classes are apparent from the following statistics for the school year, 1928-1929. There were 109 Grade A, 90 Grade B and 98 Grade C Fifth Classes. In 623 other schools also, Fifth Class work was taught. In all, there was a Fifth Class or Fifth Classes in no less than 920 elementary schools. There were 2,360 pupils attended Grade A, Grade B, and Grade C Fifth Classes and 3,102 pupils attended other Fifth Classes or a total of 5,462 pupils attending Fifth Classes. From one-roomed schools conducting Fifth Classes candidates passed on 3,504 papers of the Lower School Departmental Examination out of 5,049 papers attempted, a percentage of 69.3. The legislative grants given for Fifth Classes was \$41,323.12. If the total number of Fifth Class pupils in this Province were brought into urban centres for secondary school education it would require twenty school buildings, each accommodating at least 220 pupils, to provide for them; at least 155 teachers would be needed for their instruction and an annual expenditure of \$600,000 would be required to maintain these schools.

School Attendance

Dr. J. B. MacDougall, Chief Attendance Officer, has submitted the following brief reviews for the year on School Attendance and Railway School Cars.

Both rural and urban schools are showing marked improvement in attendance. Obstacles to regular attendance in the former class of school are many and difficult to surmount. But measures such as road improvement, transportation, itinerant teachers and home correspondence are relieving the conditions or furnishing helpful alternatives to regular school conditions. Many rural inspectorates are measuring up almost to urban standards. A marked feature is the new value set by parents, teachers and officials upon school attendance as a factor in school progress. As an evidence of what has been accomplished, the records show that after deducting the number due to increase of population; on the average over 24,000 more children in Ontario are now receiving an adequate education than three years ago. More than 3,000,000 pupil days have been saved in actual attendance. The favourable reaction of this result on school efficiency and on the general progress of the pupils is beyond question. The new system of recording and reporting attendance promises still further to stimulate interest and to improve the standard.

Railway School Cars

The Travelling School Car, which carries the facilities for education and social betterment to isolated settlements along the railways, is improving and extending its service. Boys and girls who could never be reached by ordinary means are brought within the range of education. The principle of self-help which is imposed on them by the very necessities of the system, where a week of intensive study is followed by three weeks of self-dependence in study under the teacher's guidance, is doing much for them in the way of developing originality, initiative and self-reliance. This is quite manifest when by transfer to regular schools they measure their powers against their school mates under different conditions. The service the cars are rendering in the way of educating the non-English in the language, ideals and duties of Canadian citizenship is distinctive. The social benefit in assisting them through reading matter, good music, help in home craft, educational pictures, and in many other ways, is changing the entire life of these isolated communities. An additional car is now under construction for service in the far north-western area of the Province.

Rural School Fairs

Mr. R. S. Duncan, B.S.A., Director of the Agricultural Representative Branch, Department of Agriculture, presents below some comments and statistics relative to the Rural School Fairs held in 1929.

School Fairs, which are a co-operative effort of the Departments of Education and Agriculture, continue to play a worthwhile part among the boys and girls of the rural schools. Year by year, not only the interest of the children and their parents increases, but what is equally important, the School Fairs have a more practical value and more closely link up with the teaching of Agriculture in the schools.

The statistics which follow, for the years 1924 and 1929, are of interest, and indicate the steady growth which is taking place.

	1924	1929
Number of Fairs held.....	507	566
Number of schools taking part.....	4,392	4,831
Number of pupils participating.....	124,138	123,467
Number of entries at School Fairs.....	268,390	310,181

The Ontario Department of Agriculture supplies, free of charge, high quality vegetable seeds and cereal grains, and these are distributed to the boys and girls under the direction of the County Agricultural Representatives. While the Agricultural Representatives are directly responsible for the management of the Fairs held in their respective Counties, the Public School Inspectors give valuable assistance, not only on School Fair day, but also in formulating plans and ideas for improvement. To the rural school teachers is due a great deal of credit for the progress made in the past and the interest that continues to grow.

In some Counties the Public School Inspectors, in co-operation with the Agricultural Representatives, so plan the course of study in Agriculture that it not only supplements the School Fair programme but also co-ordinates with the senior agricultural extension programme in the respective Counties. It is our desire and aim that this will be extended to every County in the Province in the near future.

School Health Supervision

Dr. J. T. Phair, Director, Division of Child Hygiene, Department of Public Health, makes the following comments on the work for the year:—

The Department of Health, in co-operation with the Department of Education, has been attempting during the last two years to demonstrate the practicability of a worth-while type of school health supervision in various combinations of rural and urban municipalities. The areas chosen have been of varying sizes, and all types of combinations have been selected. The co-operation of the Inspectoral and Teaching staff has been, in the vast majority of cases, evident from the start. The interest of the School Boards and local Boards of Health has been easily won in many districts; in others, it is difficult to obtain. The question of cost seems to be the one obstacle impossible to overcome.

It is the opinion of those associated with the demonstrations, that school health supervision is practicable under ordinary climatic conditions. Its success, however, hinges on the ability of the staff employed to maintain a regular, all-the-year-round service, and on the sympathetic co-operation of all those presumably socially-minded people in the community being served. The Department is continuing the demonstrations this year with the hope that it may be possible to evolve some workable plan whereby this desirable adjunct to the educational programme may be extended to the rural and small urban municipalities throughout the Province.

Music and Art

The scheme of grants, as revised in September, 1929, made it possible for the one-teacher rural school to qualify for the grants for the teaching of Music. In a considerable number of the inspectorates special itinerant teachers are teaching music in the urban centres and the nearby rural schools. It is quite evident that many rural people look upon the subject of music as having a rightful place in the courses of study, and with the co-operation of trustees, teachers and inspectors, a rapid extension of the teaching of this subject is expected.

The comparison of grants for the teaching of Music and Art over a two year period, given below, is an indication of the extension of the teaching of these subjects.

Music

School Year	No. of Special Teachers	Grants paid to Teachers	No. of Boards	Grants paid to Boards	Total Amount of Grants
1927-1928.....	117	\$5,164 00	62	\$1,620 00	\$6,784 00
1928-1929.....	142	6,140 00	155	4,635 23	10,775 23
Increase.....	25	\$976 00	93	\$3,015 23	\$3,991 23

Art

School Year	No. of Special Teachers	Grants paid to Teachers	No. of Boards	Grants paid to Boards	Total Amount of Grants
1927-1928.....	97	\$4,050 00	36	\$1,450 00	\$5,500 00
1928-1929.....	98	4,264 00	37	1,526 25	5,790 25
Increase.....	1	\$214 00	1	\$76 25	\$290 25

The Penny Bank

Mr. J. R. Littleproud, Inspector for the Penny Bank of Ontario, has been good enough to submit the following statement regarding the progress of the Penny Bank during the year 1929.

"I have pleasure in reporting not only considerable expansion in this activity for the year but also a greater regularity of the pupils in making deposits in the centres where the Penny Bank has been in operation for some time.

This office has sought to give encouragement to the school savings system as operated throughout the Province by the Penny Bank of Ontario. The chief value of this activity is seen in the development of thrift habits among girls and boys. It serves as a direct contribution to good citizenship which is the main objective of any good school system.

I am pleased to report that new centres for school savings have been opened during the year in Arkell, Arkona, Birch Cliff, Bridgeburg, Brighton, Chippawa, East Windsor, Elora Separate School, Exeter, Fonthill, Fort Erie, Lakeview, Oakridge, Pembroke, Penetanguishene, Port Elgin (Indian School), Riverside, Stamford Tp. S.S. No. 1 and S.S. No. 5, Sarnia (Public and Separate Schools), Tecumseh, Thorold, Thorold Tp. (S.S. No. 2), and Weston Separate School.

There are now 414 schools operating the Penny Bank, with 155,978 pupils participating. The balance on deposit by the children amounts to \$1,290,186.70.

Correspondence Courses

Mr. Neil McDougall, General Inspector, presents the following reviews on Correspondence Courses, Summer Courses and the Interchange of Teachers within the Empire.

In the great Province of Ontario, comprising an area three and one-half times as large as that of the British Isles, with its vast northern districts being opened up for settlement and development, it is not surprising to find many families living in remote places out of reach of any school, and where conditions make it impossible for the present to establish schools. Some three or four years ago the District School Inspectors, after a survey of their inspectorates,

reported that there were many children of school age living in isolated parts of the province so far distant from a school that they were without educational opportunities of any kind. The Minister of Education, impressed with the seriousness of such a position, decided to provide Correspondence Courses for the benefit of those living out of reach of a school. These courses, which were begun on March 1st, 1926, cover the Public School Courses of Study from the Primer to the Fourth Book. Children may, therefore, by home study, proceed as far as the High School Entrance Examination.

Those eligible for admission are (a) children of school age who are so far from a school that they are unable to attend during any part of the year; (b) children who are able to attend school during part of the year but who are unable to attend during the winter months because of bad roads or on account of the school being closed; (c) persons of school age who by reason of physical condition are unable to reach school, but who are physically and mentally capable of doing the Correspondence Lessons; (d) other persons whose cases are considered according to all the circumstances. It should be clearly understood, however, that these courses are not intended to interfere in any way with existing school arrangements; nor are they intended to take the place of schools where such are needed and where conditions make it possible to establish them.

In 1926 the enrolment was 200; in 1927, 400; in 1928, 550; and in 1929 it has reached 800. The persons enrolled are from 6 to 18 years of age—a few being older. These have been placed in the various grades from beginners in the Primer Book to Entrance candidates in the Senior Fourth Grade. The necessary books and supplies are furnished free of charge to each person enrolled, and all expenses in connection with the courses are paid by the Department of Education. A complete set of lessons, based on the books authorized for use in the Public Schools of the province, have been carefully prepared for each grade from Primer to Fourth Book. Two Lesson Assignments are mailed regularly three times per month to each pupil enrolled. Answer sheets and stamped envelopes for the return of the answers are also provided.

The results have shown success beyond all expectations. The pupils have been prompt in the return of their answers and show constant improvement in their work, while the parents have shown a splendid spirit of co-operation. It would appear that the average child will complete the Public School Course as quickly by the Correspondence Courses as he would in a well-conducted school. Already eight of the pupils have passed the High School Entrance Examination. Many letters of appreciation have been received, and it is believed that the Correspondence Courses are destined to prove a great educational blessing to isolated families. Particularly will they be of benefit to pioneer settlers in sparsely settled districts in the northern parts of the province, until such time as conditions make it possible to provide schools.

Summer Courses

The Summer Courses conducted by the Department of Education for the benefit of teachers who desire to improve their academic and professional standing are becoming increasingly popular as evidenced by the constant increase in attendance. In 1929 the total attendance at the various Summer Schools held throughout the province was 3,833, as compared with 3,088 in the previous year. There were 1,018 men teachers and 2,815 women teachers in attendance. No fees are charged those who attend these courses, nor is there any allowance for living and travelling expenses except in the cases of those who served overseas

during the war. The latter receive one dollar per day for the period of the courses. Each year extensions are required in these courses to meet the educational needs of the teachers. In 1929 a course in Art was given at London for the first time and sixty attended, while the Refresher Courses in Science for secondary teachers given at Toronto were extended to include Chemistry, Botany and Zoology. These Refresher Courses are much appreciated.

The attendance at the various courses was as follows:—Agriculture, 295; Art, 265; Auxiliary Classes, 63; Cadet Corps, 67; Commercial, 184; High School Assistants, 38; Household Science, 76; Kindergarten Primary, 267; Manual Training, 55; Middle School, 12; Oral French, 102; Physical Training, 377; Science Refresher, 48; Vocal Music, 191; Upper School, 803; School Nurses, 45; Vocational, 100; English-French, 845.

Interchange of Teachers Within the Empire

Ever since the Imperial Education Conference held in London, England, some five or six years ago, at which a general plan for the interchange of teachers within the British Empire was agreed upon, the number of interchanges has been steadily increasing. For the present school year, 1929-30, thirty-five Public and Separate School teachers from Ontario are on interchange with teachers in England, Scotland, New Zealand, British Columbia and Alberta.

In addition to the teachers in Elementary Schools mentioned in the preceding paragraph, there are also three Collegiate Institute teachers from Ontario on exchange with teachers of Secondary Schools in England and Scotland. These are, Miss Helen Cowie, B.A., of Glebe Collegiate Institute, Ottawa, who is on interchange with Miss Helen M. Blackadder, M.A., of South Hamstead High School, England; Miss Muriel E. Paul, B.A., of Central Collegiate Institute, Hamilton, on interchange with Miss Katherine G. Fulton, M.A., of Neilston Institute, Paisley, Scotland; and Miss Gladys W. Chantler, B.A., of Oakwood Collegiate Institute, Toronto, on exchange with Miss Margaret A. Wilson, M.A., of Rotherham Municipal High School, in Rotherham, England. This is the largest number of interchanges of secondary school teachers that Ontario has had, but each year greater interest is being manifested.

Teachers in Ontario who desire to apply for interchange should write for application forms to the Interchange Officer, Department of Education.

Inspectors' Annual Reports

The following comments are made after reading the General Annual Reports of the Inspectors:—

1. BUILDING OF SCHOOLS:

A number of the inspectors report that rural boards are postponing the building of new schools and the renewal and repairing of the present schools until a decision is made with respect to the Township School Board measure. In some parts of the province the impression has gone abroad that this measure, or any other change, might suddenly bring about the closing of many schools and the building of many new schools of modern types.

It cannot be too strongly emphasized at the present time that the schools belong, and will continue to belong, to the people for the training of their children, and the trustees and ratepayers should carry out any necessary expenditures on buildings with the full assurance that any changes in the courses of study or methods of administration of the schools must take place by growth and adjustment rather than by any sudden throwing aside of the old and taking on of the new.

2. TEACHERS' INSTITUTES:

The Inspectors are unanimous in the opinion that the Teachers' Institute is a very valuable conference for the teachers. Not only has it a social value for them, but it offers excellent opportunities from an educational point of view. It is believed that the most successful conventions are those in which the teachers themselves are responsible for the major part of the programme, with as many of them as possible taking part in it. A very helpful session at some of the conventions is brought about by the division of the members into groups for the discussion of grade topics. Teachers interested in the same or a similar programme of work meet together, present their problems to one another, and receive suggestions which are worth while. At other conventions it has been the regular procedure to specialize each year on one of the subjects in the courses of study for elementary schools. By doing this, more intensive work is done and special help is given on the methodology of that subject. A very interesting number on the programme of several of the conventions has been a debate on a current educational topic. This number generally is very much appreciated by the members of the convention. For a change from the regular programme, every three years or so, the teachers of an inspectorate visit in a body the schools of a large urban centre and observe the work in the class-rooms as well as any special features which may be characteristic of the schools. In addition, the teachers may visit places of historical or general interest.

An opinion which is expressed in many of the inspector's reports, is that the addresses and demonstration lessons given by the speakers from the College of Education and the Normal Schools are inspirational, practical and helpful, and are enjoyed and appreciated by the members of the convention.

3. ARITHMETIC AND GRAMMAR:

It appears to be the opinion of most of the Inspectors of Public and Separate Schools that the academic knowledge of many of the teachers in the subjects of Arithmetic and Grammar is inadequate for the most successful teaching of these subjects. The correction for this lack of knowledge appears to be an extension of the courses in Arithmetic and Grammar now given in the secondary schools and emphasis placed on academic knowledge in these subjects in the second year of the Normal School Course.

4. SCHOOL ATTENDANCE:

It is gratifying to note that the Inspectors generally report that the school attendance of pupils has improved during 1929. Teachers, Courses of Study and the School Equipment may be the best possible; but the efficiency of the schools will remain in direct relation to the regularity of school attendance. This problem in the rural schools continues to be one of the most vital ones.

The present Township School Attendance Officer is doing better work than heretofore. The lack of sufficient support of this officer by many township councils, the appointment of persons in many cases who are not suited to the work, and the preference of many of these officers to be good neighbours rather than efficient attendance officers, are factors preventing the best results.

The Chief Attendance Officer is meeting with success in placing responsibility for good attendance upon parents, teachers and inspectors as well as upon attendance officers. The better recording and checking up of attendance by the Chief Attendance Officer is also bearing results.

General Remarks

Many bodies and organizations throughout the province are giving help and support to the schools. The interest and co-operation of the people in their elementary schools will always be the strongest support which teachers and inspectors may have in their work. And the children respond better in the classroom when there is a wholesome support of the school in the home and among public and welfare bodies.

The co-operation of the Department of Public Health and the Department of Agriculture through their different officials, is much appreciated by those interested in the schools.

I am indebted to the officials who have contributed reviews of their special fields of work in this report, and also to my colleague, Assistant Chief Inspector J. D. Campbell, for his hearty co-operation and assistance.

V. K. GREER,
Chief Inspector.

Toronto, January 31st, 1930.

APPENDIX B

REPORT OF THE HIGH SCHOOL INSPECTORS

It is very gratifying to be able to report another year of continued improvement in the facilities provided for secondary education by the High School Boards of the province. The number of the schools has been increased by five. Two are additional Collegiate Institutes established by existing High School Boards—The Hon. W. C. Kennedy at Windsor, and the York Memorial in York Township. Two others, Ridgeway and Sandwich, were formerly Continuation Schools, and the fifth is a new school, established for French-speaking pupils by the Hawkesbury High School Board. Accordingly, in the fall of 1929, there were in operation sixty-three Collegiate Institutes, and 142 High Schools, and the number of teachers employed was increased by ninety-two, to a total of 2,047.

This expansion in the number of schools was made necessary by a further increase in the numbers of pupils presenting themselves for enrolment in the High Schools; and this increase made necessary, also, improvements in building facilities in many of the High Schools throughout the province. Five entirely new buildings have been constructed, or completed, during the year as follows: The Brockville Collegiate Institute, to replace the old building destroyed by fire, the Hon. W. C. Kennedy Collegiate Institute at Windsor, and the York Memorial Collegiate Institute in York Township; and High Schools at Port Credit and Dundas. In addition to these, a beginning was made towards the new building for the Earl Haig High School in North York Township. In fifteen other schools, new additions, most of them of considerable size, have been under way during the year. The Collegiate Institutes so enlarged are: Barrie, London South, Oshawa, Sault Ste. Marie, Scarboro, and three in Toronto, viz., Malvern Ave., North Toronto, and Parkdale. Besides these, Brantford Collegiate has gained the use of a new gymnasium, and the Glebe Collegiate at Ottawa, four class-rooms, from the construction of adjoining Vocational buildings. The High Schools enlarged are those at Amherstburg, Blenheim, Bowmanville, Burlington, East York, Midland, Thorold and Watford. Stamford High School, also, began the erection of a new wing during the year.

All these buildings have been designed along modern lines and make greatly improved provision for thoroughgoing instruction in the several courses. This movement to provide the best type of accommodations in the High Schools has now reached such proportions that those communities that do not provide such accommodations are a small minority. Of the Collegiate Institutes, only seven out of sixty-three now continue with the old type of buildings. The rest are either wholly new, with the best of modern facilities in most respects, or have been modernized to a greater or lesser extent by fairly recent alterations and additions. In the case of the High Schools, the movement has been fully as remarkable. More than half are either wholly new buildings or have been recently enlarged and remodelled. These, accordingly, are of modern type with standard class-rooms, wide halls and stairs, well-equipped Science laboratories, proper and adequate lighting, steam heating, good ventilation, sanitary toilets, and sufficient provision for library, coat rooms, waiting rooms, teachers' rooms, etc. About half of all the High School buildings now provide, also, an auditorium and a gymnasium.

Many of the sixty-odd buildings which might be classed as old type in design, lay-out and accommodations are, of course, quite substantial in structure and still adequate in size. Accordingly, one would not propose the scrapping of such serviceable buildings and the replacing of them by structures of a modern type. There are, however, quite a number, perhaps twenty, of these that do not meet the local needs at all adequately. In some six or eight cases the Boards are giving very serious consideration to plans for new buildings; and all have, repeatedly, been urged to do so in the annual reports of the Inspectors. To the visiting Inspector, who naturally sees each school in comparison with others, the urgency of the need, and the baneful effects of poor physical conditions are, perhaps, more evident. Who can estimate the extent to which crowded, dilapidated or unsanitary conditions may affect the habits and lives of the pupils? Habits of neatness, orderliness, personal cleanliness, respect for public property, and for others' interests, and even of truthfulness and honesty are more difficult to inculcate in such surroundings. Viewed in this light, poor conditions of school buildings and accommodations have an intimate relation to juvenile delinquency. There are evidences on all hands that School Boards recognize the importance of this question and some Boards have undertaken the remodelling of old buildings, while most, at least, keep the whole school property in good repair. One enterprising Board, last midsummer, spent \$15,000 in overhauling, replanning and redecorating the whole building. By similar action, many a school of the old type could be made thoroughly modern, at least, in heating, ventilating and lighting, in sanitary arrangements (including flush closets and drinking fountains), in hardwood flooring, in provision for cap-rooms, for waiting, lunch, or exercise rooms, for library and teachers' rooms, for well-equipped Science laboratories and even, in some cases, for Assembly Halls.

Special Features of Importance

The Gymnasium.—There was a time when the general conception of a school building was that of four walls of masonry enclosing two or more class-rooms with, of course, the necessary connecting halls and stairs. The class-room is no longer considered the sole and sufficient accommodation for teaching. Among the special features, now accepted, almost invariably, as indispensable, is the gymnasium. Formerly, only Collegiate Institutes were provided with gymnasiums, and then they were usually separate buildings. Now, not only all the Collegiate Institutes, but about half of the High Schools are so provided and, in most cases, the gymnasium is an integral part of the building. A number of the largest schools have separate gymnasia for the boys and the girls, while in most of the others the Assembly Hall is used as an auxiliary exercise room.

For seven or eight months of the school year, regular outdoor exercise during school periods is impossible, and the class-room, crowded with seats, is, at best, a very poor exercise room. The value of well-conducted physical exercises, gymnastics, and games is now universally conceded, not only as a means of making and keeping the body fit, but also as a means of training the characteristics essential to a verile manhood and womanhood. It is a question whether the time has not arrived when a gymnasium should be made an obligatory feature of the accommodations for all High Schools.

The Auditorium.—Another special feature of the accommodations, now fairly generally recognized as essential to an up-to-date High School, is the auditorium. Like the gymnasium, this feature was formerly distinctive of a Collegiate Institute; but, to-day, it is found in almost all the Collegiates and

in about half of the High Schools. Formerly, too, the auditorium was stowed away up under the roof where the space was not otherwise valuable. To-day the attic hall is no longer favoured, both because of its inaccessibility, and of the fire risk; and the modern school makes the auditorium its central feature, on the ground floor, often immediately opposite the front entrance, where it becomes, as well, the community centre. In order to be convinced of the value to a school of an auditorium, one need only visit, in turn, the various High Schools in action and compare those having an auditorium, with those lacking this feature. In any case, the High School Inspectors are unanimously and thoroughly convinced that an auditorium may be made to play a most vital part in the life and programme of any such school.

In those schools which seem to make the auditorium minister most to the welfare of the school, daily assemblies of the whole school are held, lasting for ten or fifteen minutes. The usual routine programme includes a Scripture reading, the Lord's Prayer, a song, the school announcements, and the dismissal. Frequently the school orchestra plays while the school is assembling and dismissing, and the whole exercise is carried out in a very systematic, orderly fashion. These assemblies do much to foster a healthy school spirit, to train the pupils in public speaking, in self-control, in orderly habits, in consideration for others and in respect for authority; and they provide a convenient opportunity for the Principal to place matters of general interest before the whole school at once. Here and there are found features of these exercises worthy of special mention. In one school the recital of the Lord's Prayer is made more impressive by having it chanted by the whole school in unison. One Principal has accumulated a varied collection of choice quotations or of sayings of great men, and some of these are flashed on the screen while the school is assembling. In most schools, the National Anthem has its place on the programme; but one school makes this item most impressive by having the whole school stand facing the Union Jack at the side of the platform while the anthem is sung. In several schools the pupils remain standing until Principal and teachers take their places on the platform. The choice of suitable songs is one of the problems in making these assemblies effective. Many excellent songs are in use; and anyone who would make a collection of the best and publish the same, possibly through the medium of "The School," would be doing a real service to all.

Any statement as to the School Assemblies would be incomplete without some reference to the influence of the hall itself and its decorations. Many of the halls have great beauty of design, frequently enhanced by artistic curtains at the windows and the stage. Others have special mural decorations. Outstanding among the latter are the auditoriums at Jarvis Street Collegiate Institute, and Humberstone Collegiate Institute in Toronto, where well-known artists have painted on the walls scenes and designs of historic or symbolic significance. The unconscious stimulation of successive classes of pupils through this means is incalculable. Regular school assemblies, properly conducted, are most prized by those who have had most experience with them. Surely this, in itself, should highly commend the practice to all others.

The Library-Study.—Unfortunately the large library room or library-study room is a special feature found only in relatively few of the most recently constructed schools, and the number that are making effective use of such rooms is still more limited. Yet no other agency about a school offers greater possibilities of giving a real educational stimulus to the pupils. In a few schools, a beginning has been made, and many more are planning similar lines of action. The ideal towards which these few are working is the establishment of a distinct course

of training in books and how to use them, coupled with the encouragement of wide reading in spare periods. Such a course should be under a well-qualified teacher, who has been trained also in library work and who would preside over the library at all times and conduct the course of training in books and reading with the several forms in turn. One period per week for each form is the usual plan; but at other times, pupils may spend spare periods in the library, preferably to make use of its books, either in general reading, or at special reference work under the guidance of the Librarian.

In smaller schools the library room might be combined with the general study-room, where all pupils having study periods at the same time could be accommodated in the one room. But even in such cases, the services of a specially qualified Teacher-librarian would be necessary to carry out the programme proposed herein. To help to supply the schools with teachers so trained, a library course is being offered by the Department this summer (1930) in Toronto. Circulars announcing the course have been sent to the schools. Other courses will be provided as the need is made known.

The use of the school library as outlined above is far removed from that now common in most of our High Schools and Collegiate Institutes where the school library is housed in a comparatively small room, often locked up during the school session, and made available to pupils only for a few minutes before and after school, when they may apply to the teacher in charge for books for Supplementary Reading. If the Public Library is the "Peoples' University," why should not our High Schools prepare pupils for Matriculation therein? No greater service can be rendered to a girl or boy, than to send him forth from his High School with a taste for good literature, some knowledge of how to find it, and an unquenchable thirst for reading.

R. W. ANGLIN,
A. J. HUSBAND,
W. A. JENNINGS,
I. M. LEVAN,

High School Inspectors.

Toronto, May 7th, 1930.

APPENDIX C

REPORT OF THE INSPECTORS OF CONTINUATION SCHOOLS

Number of Schools

In the Province of Ontario during the year 1929 there were in operation 221 Continuation Schools. In these schools 479 teachers were employed. In September, two schools—Ridgeway in Welland County and Sandwich in Essex County—became high schools, and two schools—Edgar in Simcoe County and Palgrave in Peel County—were discontinued by their Boards of Trustees. In September, 1929, five new continuation schools were established, namely, Bethany and Enniskillen, in Durham County, Castleton in Northumberland, Douglas in Renfrew, and Millbank in Perth. All these schools were Grade "C," one-teacher continuation schools. At the close of the year 1929, therefore, there were 217 continuation schools in the province, an increase of one over the year 1928.

Accommodations

Not so much activity in building or enlarging schools was shown during the year as in former years, but new school buildings or additions to older buildings were erected in eleven places, Agincourt, Allenford, Alton, Bobcaygeon, Feversham, Harrow, Mount Albert, Powassan, Scudder, Singhampton and Sutton.

Inspectoral Visits

Every continuation school in the province has received at least one official visit from an Inspector during the year. In a number of cases, where the situation seemed to make such action necessary, a second visit has been made. In particular, the Inspectors have endeavoured to visit all newly established schools early in the school year in order to aid the teacher and trustees in organizing the school. Later in the year a formal visit of inspection has been made. Reports to the Minister of Education have been made in connection with each visit of inspection.

In addition to the formal visits of inspection to establish continuation schools, the Inspectors have visited a number of places where the trustees and ratepayers desired information in regard to the best means of providing secondary school education to the youth of the community.

Teachers

The Inspectors are pleased to be able to bear testimony to the faithful, earnest and effective work of the teachers. All continuation schools employing two or more teachers provide four years' high school education for the pupils. It is easily seen that each teacher must teach a wide range of subjects. In order to fit themselves the better for their work large numbers of teachers devote a large part of their summer holidays to study at the summer classes provided by the Department of Education and by the Universities. The improvement in the teaching of special subjects, such as French, Art and Science, during the past few years has been great. This is due largely to the self-sacrifice of the teachers in undertaking study during the usual holiday season.

Many ambitious teachers are also attempting extra-mural work during the year in order to secure a degree in Arts. This is an excellent thing indeed, as the ambitious teacher is usually the best teacher. Perhaps, in a few cases, teachers have attempted to carry too great a load, in attempting the regular work of their profession and carrying on a large amount of University work as well.

Continuation School Situation

Continuation schools are to be found throughout the settled areas of Ontario. Very few small towns, villages and rural centres are now without secondary schools, usually continuation schools. There are, however, townships in a number of counties where continuation schools would prove of value to the community if some form of co-operation among school sections could be secured. The Inspectors feel that a township organization might well meet the need in certain counties. This township organization might be secured through the establishment of Township Boards to have control of primary as well as secondary schools, or to have control of secondary school education only.

When continuation schools were first established, the supporters of such schools hoped to provide opportunities for the training of pupils not only in the usual academic subjects, but also hoped and expected to provide opportunities for training in Agriculture. As the schools are usually situated in rural and small urban districts, it was hoped that there would be a general demand for training the youth of such districts along lines closely connected with the chief industry of the communities. Unfortunately, these hopes and expectations have not as yet been fulfilled. Only a few of our schools provide courses in Agriculture. But of late years the interest along the line of Agricultural teaching has increased. In a number of our schools excellent work has been and is being done. It is hoped that in the near future marked advancement will be made.

G. K. MILLS,
J. P. HOAG,
J. P. COWLES,

Continuation School Inspectors.

Toronto, February 15th, 1930.

APPENDIX D
**REPORT OF THE DIRECTOR OF TECHNICAL
EDUCATION**
1928-1929

PROGRESS DURING THE YEAR

The statistical tables show that the schools made satisfactory progress during the year 1928-29. Compared with the school year 1927-28, the day school enrolment in 1928-29 increased from 20,193 to 23,063, an increase of 14.21 per cent. The number of full-time day teachers increased from 831 to 997, or 19.98 per cent. Two new schools have been opened and a new constituency appealed to. In addition to the natural increase in school population, there was also some increase due to the initial operation of the Adolescent School Attendance Act upon the part of school boards.

Day Schools

The number of day schools or departments in operation during the year was forty-seven, including agricultural, mining and navigation schools. The subjects taught cover a very wide field, extending from a training in such academic subjects as English, mathematics, science, history, and a foreign language, to a broad range of subjects of a technical nature in the metal trades, building and construction, automobile mechanics, drafting, electrical and steam engineering, all phases of applied art and household economics, the latter including cooking, hygiene, dietetics, housekeeping, home nursing, sewing and dressmaking, power machine operating, laundering, millinery and embroidery. In addition a comprehensive commercial course is provided in such subjects as short hand, typewriting and bookkeeping, history, law, economics, geography, banking and correspondence. Emphasis is placed on penmanship, office routine, business forms, accounting and calculating machines.

Evening Classes

A comparison with last year reveals an increase in enrolment from 39,096 to 41,805, representing an increase of 6.93 per cent. The various branches of instruction offer opportunities for education along vocational lines to men and women at every stage of their career. Any course of instruction designed to meet the vocational needs of workers in any field may be organized. Reference to the separate statistical tables compiled is necessary to appreciate how effectively and to what extent this has been carried out. The students who attend vocational night schools are representative of every occupation in the province.

New Buildings

The Port Arthur combined technical and commercial school was ready for occupancy during the year 1928-29, and the whole accommodation was used during the first year. The building is a fine and modern addition to the secondary educational institutions of the community.

The Advisory Vocational Committee of the Board of Education of Toronto replaced a part of the old Jarvis Street Collegiate Institute, and used the addition for instruction in industrial work for pupils of auxiliary classes.

A creditable addition was made to the Collegiate Institute at Brantford and was ready for use in September, 1929. This structure will provide accommodation for technical and household economics classes.

Chatham completed a shop wing which will provide more suitable accommodation for technical work. The addition also included an assembly hall and gymnasium.

In the western district of Toronto a large building was erected to provide two schools, one for technical educational purposes and one for commercial educational purposes. The combined school was completed during the year 1928-29, and was open for enrolment in September, 1929.

Welland completed plans and made a beginning to erect an addition to the high school for technical and commercial work.

A large High School of Commerce under a separate principal was erected adjoining the Ottawa Glebe Collegiate Institute, and was completed during mid-summer. The new school was opened for use in September, 1929.

Plans were approved for a composite school in the Westdale district of Hamilton, with provision for technical, commercial and academic departments.

Oshawa replaced the old front of the Collegiate Institute and erected a new structure intended for commercial and household economics work. A large addition was made to the rear of the main building to take care of technical and industrial work. Satisfactory accommodation was thereby provided.

Sault Ste. Marie commenced the erection of an addition to the shop section and a gymnasium. The new structure will be used for the coming year.

Statistical Information

The following tables show the progress of the Vocational Schools:

DAY VOCATIONAL SCHOOLS

	1922-3	1924-5	1926-7	1927-8	1928-9
Number of full-time teachers.....	286	416	607	660	795
Number of part-time teachers.....	51	108	148	171	204
Number of full-time pupils on roll.....	6,987	11,595	17,359	20,149	23,063
Average attendance of full-time pupils.....	5,518	9,263	13,400	15,414	18,228
Number of part-time pupils on roll.....	988	1,739	2,729	2,909	2,411
Aggregate student hours of part-time pupils.	60,972	237,378	354,089	453,976	370,701
Number of special pupils on roll.....	1,427	1,875	1,626	1,455	1,142
Aggregate student hours of special pupils...	243,074	242,685	166,928	186,477	129,738

EVENING VOCATIONAL SCHOOLS

	1922-3	1924-5	1926-7	1927-8	1928-9
Number of teachers.....	1,097	1,182	1,225	1,276	1,399
Total number of pupils.....	33,581	35,764	37,977	39,096	41,593
Aggregate student hours.....	1,298,746	1,503,248	1,569,940	1,706,855	1,731,553

SUMMARY OF EXPENDITURES BY MUNICIPALITIES

	1922	1924	1926	1927	1928
Expenditures.....	\$1,871,614 21	\$3,105,235 11	\$3,499,380 46	\$3,788,735 83	\$6,090,938 00
Legislative Grants....	638,217 28	672,077 86	813,581 74	849,564 50	933,739 78

Matriculation Courses for Technical Schools

In previous reports it was stated that the University of Toronto had established matriculation courses for students in technical schools who are candidates for admission to the Faculty of Applied Science or to the Faculty of Household Science.

Recently, the University of Toronto has approved of special entrance requirements to the course in Commerce and Finance for students who are in attendance at and matriculate from a commercial high school or department.

Credits are also given at the Ontario Agricultural College for work done in the vocational agricultural schools, and at Queen's University for work done at the mining schools.

No door now remains closed upon vocational school students.

Appreciation of Apprenticeship Training in Technical Schools

Two letters have been received from construction companies which point out how technical instruction is benefiting the building trades and the apprentices employed in them.

QUOTATION "A"

From P. W. Price, representing Anglin-Norcross, Limited, Contracting Engineers and Builders, Toronto:—

"Regarding special day lessons for apprentices in carpentry and bricklaying, our opinion is that these are very beneficial to the boys.

"We find that they got a great deal out of these classes and came back ready to put it into practice."

QUOTATION "B"

From H. P. Frid, representing The Frid Construction Company, Limited, Contractors and Engineers, Hamilton:—

"The instruction given to the apprentices in these classes held during the months of January and February, in our experience, is a very important part of the boys' training. The boys derive from this training, three things:

"First, they are taught to read plans and really understand what they are trying to learn and do.

"Secondly, by being away from the job and the commercial side of their work, they are taught during these two months the art of their trade which we have found very highly developed in the boys after their intensive training. They come back to the job trying to do high class work.

"Thirdly, our experience has been that they appreciate their employer and try to give all they can to the work.

"Our company has been fortunate with apprentice boys, and last year at the Apprenticeship Competition in Hamilton held by the Canadian Construction Association, our boys were outstanding in their classes and everyone of them came in for some prize."

Changes in Administration Staff

Mr. L. S. Beattie, recently Principal of Napanee Collegiate Institute, was appointed an Inspector of Academic and Commercial Work in the Technical Branch. Mr. Beattie is a graduate in Arts and is a Commercial Specialist. Prior to his appointment as Principal at Napanee, he was a teacher at the Brockville Collegiate Institute. He succeeded Mr. J. D. Campbell, who was transferred from the Technical Branch and was appointed as Assistant Chief Inspector of Public Schools.

F. S. RUTHERFORD,

Acting Director of Technical Education.

Toronto, April 16th, 1930.

APPENDIX E

REPORT OF THE DIRECTOR OF PROFESSIONAL TRAINING

The enrolment at the Ontario College of Education and at the several Provincial Normal Schools in 1929-30 shows a slight increase over that in 1928-29. At the former the total attendance is 608 as against 517, and at the latter institutions 1,257 as against 1,186 in 1928-29.

The Ontario College of Education

In the College of Education the registration for 1929-30 is as follows:

1. In the One-Year Household Science Course.....		17
2. In the High School Assistant's Course:—		
(a) Intra-mural.....	Male	Female
(b) Extra-mural.....	92	200
(c) July Course.....	10	6
(d) Late Afternoon Class.....	14	23
	12	10
	128	239
3. In the Courses for Degrees in Pedagogy:.....		367
(a) Number attending Summer Session.....		225
(b) Number attending the 1929-30 Winter Session.....		88
(c) Degrees granted, June, 1929 (i) B.Paed.....		70
(ii) D.Paed.....		25
		3
4. In addition to the above, 24 students are registered in the Librarians' Course.		

The registration in the Courses for Specialists is as follows:

	Intra-Mural	Extra-Mural	Total
Classics.....	9	3	12
English-French.....	12	9	21
English and History.....	22	22	44
French and German.....	15	1	16
French and Spanish.....	6	1	7
Mathematics.....	1	..	1
Mathematics and Physics.....	6	4	10
Science.....	12	9	21
Agriculture.....	2	1	3
Art.....	17	..	17
Physical Education.....	45	..	45
Household Science.....	11	3	14
			211

In the Optional Courses the registration is:

In the First Class Public School Course.....	27
In the Elementary Art Course.....	27
In the Commercial Course.....	62
In the Music Course.....	7
In the Physical Education Course.....	108

The academic standing of the students in the High School Assistant's Course is indicated thus:

B.A. or M.A.....	528
B.A. Sc.....	1
B. Sc.....	3
B.S.A.....	2
B. H.Sc.....	2
B. Com.....	1
	367

Twenty-one students hold degrees from institutions outside Ontario. These may be classified as follows:

University of Manitoba.....	8
University of Saskatchewan.....	1
Bishop's University.....	1
Laval University.....	1
McGill University.....	1
Montreal University.....	3
University of New Brunswick.....	1
Cambridge University.....	1
Glasgow University.....	1
London University.....	1
Oxford University.....	1
University of Louisville.....	1

The increase in attendance as well as in the number of certificated courses at the College of Education renders urgent the need of increased accommodation in lecture rooms, in conference rooms, in library, and in gymnasium. Provision should also be made for a large demonstration room.

To secure smaller classes and more extensive training in Physical Education, Miss H. L. Bryans, B.A., has been added to the staff, and to provide for the new courses in the commercial branches, Major W. G. Benneth, B.A., B.Paed., has been appointed as Associate Professor in Commercial Subjects.

The Provincial Normal Schools

The enrolment of teachers-in-training at the Provincial Normal Schools in the courses for First Class, Second Class, and Kindergarten-Primary certificates, is indicated in the tables following:

FIRST CLASS COURSE

	Male	Female	Total
Hamilton.....	8	76	84
London.....	13	92	105
North Bay.....	5	46	51
Ottawa.....	13	61	74
Peterborough.....	9	37	46
Stratford.....	23	69	92
Toronto.....	19	118	137
Total.....	90	499	589

SECOND CLASS COURSE

	Males	Female	Total
Hamilton.....	5	54	59
London.....	7	62	69
North Bay.....	11	71	82
Ottawa.....	11	98	109
Peterborough.....	11	61	72
Stratford.....	21	60	81
Toronto.....	25	138	163
Total.....	91	544	635

KINDERGARTEN-PRIMARY COURSE

Toronto.....	33
Grand Total.....	1,257

The Normal Model School

In the Normal Model Schools the enrolment for 1929 was as follows:

	Boys	Girls	Total
Ottawa.....	320	250	570
Toronto.....	355	337	692
Total.....	675	587	1,262

Special Courses

At the several Normal Schools special instruction was provided in order that teachers-in-training in the First Class Course might qualify for Elementary Certificates in Art and Physical Training. The enrolment for this instruction was as follows:

ART

	Males	Female	Total
Hamilton.....	6	42	48
London.....	11	59	70
North Bay.....	5	44	49
Peterborough.....	9	27	36
Total.....	31	172	203

PHYSICAL CULTURE

	Males	Female	Total
Ottawa.....	11	37	48
Stratford.....	20	63	83
Toronto.....	19	40	59
Total.....	50	140	190

For the instruction of these special Physical Culture Classes and even more for the systematic physical education of all the teachers-in-training in attendance at the Normal Schools, provision should be made for up-to-date gymnasiums. Teachers above all others should have a thorough physical education, and for this the present gymnasium equipment at the Normal Schools is inadequate. For the work of the Special classes, arrangements have to be made for the use of gymnasiums connected with institutions and schools in the community where the Normal Schools are located.

In 1929 the Normal Schools suffered a severe loss in the removal by death of six members of the service who were prominently associated with these schools:

E. T. White, B.A., D.Paed., died April 6th, 1929. Dr. White was appointed a Departmental Master in the London Normal School in September, 1913.

S. A. Morgan, B.A., D.Paed., died July 11th, 1929. Dr. Morgan was appointed Departmental Master in the Ottawa Normal School in September, 1907, Principal of the Hamilton Normal School in September, 1908, and Director of Professional Training in August, 1919.

S. J. Keyes, B.A., D.Paed., died on August 30th, 1929. Dr. Keyes was appointed a Departmental Master in the Peterborough Normal School in September, 1908, a Departmental Master in the Toronto Normal School in September, 1916, and Principal of the Ottawa Normal and Model Schools in September, 1922.

S. J. Radcliffe, B.A., D.Paed., died on September 2nd, 1929. Dr. Radcliffe was appointed a Departmental Master in the London Normal School in Sept-

ember, 1907, Principal of the London Normal School in September, 1908, and Principal of the Toronto Normal and Model School in September, 1919.

John B. Gatenby died September 3rd, 1929. Mr. Gatenby was appointed Instructor in Music in the North Bay Normal School in September, 1922.

J. W. Emery, B.A., D.Paed., died on November 27th, 1929. Dr. Emery was appointed a Departmental Master in the Stratford Normal School in September, 1908.

These men lived well and worthily, and laboured effectively. They possessed high qualities of heart and mind, were ardently devoted to their chosen profession and did much through their untiring efforts in the cause of Education to promote its advancement.

The vacancies created by the passing of these members from the service made necessary the following appointments:

Mr. White, B.A., B.Paed., was transferred from the Hamilton Normal School and appointed Principal of the Toronto Normal and Model Schools.

G. O. McMillan, M.A., D.Paed., was appointed Principal of the Hamilton Normal School.

F. A. Jones, M.A., D.Paed., was appointed Principal of the Ottawa Normal and Model Schools.

J. A. Bannister, B.A., D.Paed., was appointed Principal of the Peterborough Normal School.

H. L. Bamford was appointed Instructor in Music in the North Bay Normal School.

In addition to these appointments, Miss E. Preston was appointed Instructor in Household Science in the North Bay Normal School, to succeed Miss D. Stephenson, who resigned.

Provisional Certificates Issued

During 1929, provisional standing was granted to applicants from outside Ontario as follows:

Provisional High School Assistants.....	2
Provisional First Class.....	2
Provisional Second Class.....	29
	33

The countries and provinces from which these applicants came are classified thus:

England.....	8	Wales.....	1	Manitoba.....	3
Scotland.....	5	British Columbia.....	3	Quebec.....	1
France.....	1	Alberta.....	2	New Brunswick.....	2
United States.....	1	Saskatchewan.....	4	Nova Scotia.....	1
		Prince Edward Island...	1		

D. WALKER,
Director of Professional Training.

APPENDIX F

REPORT OF THE PRINCIPAL OF THE ONTARIO TRAINING COLLEGE FOR TECHNICAL TEACHERS

Attendance

From five to ten years ago when many new schools were being established, and the number of trained teachers of vocational subjects was limited, technical school authorities were frequently under the necessity of employing craftsmen who had no professional training. Practically all of these teachers have been afforded opportunity to attend the Training College and become duly certificated.

In recent years there has been a fairly steady influx of new vocational teachers, until now the supply is quite equal to the demand. As the number of new schools to be established in the next five years will probably be fewer than the last five years, not so many new teachers will be needed. Further, experience has shown that the turnover among vocational teachers is not high. So it is probable that the number of applicants for admission to the Training College has become stabilized.

In this situation the desirability of requiring higher standards for admission to the profession should be considered.

Extension Work in Teacher Training

The arrangements made in 1928 for sending periodically a circular letter on some particular phase of the teaching process of interest to evening class teachers was continued during the past year. The letters are intended primarily for teachers who are regularly engaged in some wage-earning occupation during the day time, and who as a rule have no professional training in teaching other than that procured in short extension courses given by the Training College. As the work of the extension course is necessarily brief and intensive, the letters are designed to amplify and to show the application of the principles of teaching taken up in the extension course.

Through lack of time, due to other work being done by the staff, it was found impossible to offer extension lectures in teaching during the winter session of 1929. Arrangements were made, however, in December, 1929, to carry on an extension course in the Windsor-Walkerville Technical School for two days a week during the winter session of 1930. The prospective enrolment is in the neighbourhood of thirty persons, many of whom already hold teachers' certificates. An examination of the qualifications of evening class teachers in a number of centres shows that the proportion of such teachers who have no professional training in the methods of teaching is becoming smaller. The increase in the proportion of trained teachers tends to make the evening class programme more effective.

Specialist Certificate for Vocational Teachers

The summer courses for the Specialist Certificate in vocational subjects attracted a large enrolment, no fewer than forty-six teachers being in attendance. Of these, twenty-six have completed the residence courses for the certificate,

and are now ready to try the required examination in trade skill and knowledge. As there are many vocations represented in this group the arrangements for this examination present some difficulty. It will, however, be necessary to make some provision for giving tests in trade attainments.

Each student in the senior group of the Specialist class was required to make a course of study designed for a particular group of technical school students, such for example as the apprentice groups in the building trades required under the Apprenticeship Act to attend technical schools for a stated number of weeks each year. Members of the group submitted studies that should be very helpful in the new apprenticeship courses. These studies are available for consultation by teachers and school authorities.

Manual Training Specialist Certificates

The second group to take the course of a Manual Training Specialist Certificate finished the work with the session of 1929. Eighteen students completed satisfactorily the required work in cabinet making, wood finishing, and art metal work. The members of this group carried on their activities with energy and enthusiasm. The appeal of this work to the students was such that all worked with the greatest zest the full eight hours a day provided.

As pointed out in my last report the amount of work that should be taken up for this certificate is too much for two summer sessions. Hereafter three summer sessions will be provided for the course.

Domestic Arts Teachers

In providing teachers of shop or vocational subjects in the technical schools the general principle of recruiting them from the trades has been adopted in Ontario. As pointed out in a previous report this method of providing an adequate supply of suitable domestic arts teachers, i.e., teachers of sewing, dressmaking, and millinery, has not proved satisfactory.

Accordingly a special one-year course in Domestic Arts, similar to that offered in Domestic Science, was offered. This course has now been in operation for a sufficient length of time to test its merits in furnishing a supply of suitable teachers of dressmaking. The teachers so provided have measured up well with the other members of the staff, and do such excellent work that it is probable the schools will prefer teachers so trained to those recruited from the trade.

Vocational Guidance Course

The question of making provision in the schools for offering to the students vocational and educational guidance is a live one. It is being discussed both with and without the school system. As vocational schools are specially concerned in providing such assistance to their students the teachers in schools should have some knowledge of the principles of vocational guidance. The Training College has been aware of this need and has made vocational guidance one of the subjects of study for the Ordinary Certificate.

There should be in each school one or more teachers on whom the responsibility for the work chiefly rests. They should be seized with the importance of vocational guidance, well versed in its principles, thoroughly informed of the local situation, and of desirable personality. To provide opportunity for teachers to prepare for such work a special course in vocational and educational guidance has been arranged by the Training College to be taken in summer sessions, and leading to a certificate valid in any school. The course consists of two parts each of which may be completed in one summer session.

Part I.—School Organization and Administration; Economics, Educational Measurements; Educational and Labour Legislation; Sociology.

Part II.—Principles and Problems of Vocational Education; Vocational and Educational Guidance; Surveys, Job Analysis, Plant Studies, etc.; History of Industry.

The first part of the course will be given in the summer session of 1930.

Summer Courses

A striking feature of the work of the Training College is the great interest shown by the teachers of vocational subjects in summer courses. Many of them who have become legally qualified continue to take summer courses of one kind or another in the effort to improve themselves in the work of teaching. This tendency to take improvement courses speaks well for the professional spirit of the teachers, and cannot but be reflected in the efficiency of the service they give the schools.

Enrolment

The enrolment in the Training College for 1929 was as follows:

1. Ordinary Vocational.

	Men	Women	Total
Spring Session	26	8	34
Summer Session	54	14	68
Autumn Session	7	1	8
2. Special Course "A"	4	4
3. Ordinary Manual Training:			
Winter and Spring Session	8	8
Autumn	7	7
4. Summer Courses	107	77	184
			313
Duplications		37	
Individuals		276	

F. P. GAVIN,
Principal.

Hamilton, February 15th, 1930.

APPENDIX G

REPORT OF THE INSPECTOR OF AUXILIARY CLASSES

Statistical Information for the School Year 1928-1929

Training Classes.—For psychopathic children and those who cannot successfully pursue the ordinary grade work, but who can be trained and whose mental age is not less than the legal school age.

Centre	Numbers of teachers.	Enrolment at inspection.	Boys.	Girls.	Total school enrolment, 1927.	Per cent. cared for in training, promotion and special industrial classes.	Grants.
Barrie.....	1	16	8	8	1,461	1.09	\$262.34
Brantford.....	2	33	17	16	5,207	.63	494.55
Belleville.....	1	16	11	5	2,109	.76	259.77
Chatham.....	1	16	10	6	2,322	.69	279.45
Cobourg.....	1	7	5	2	788	.90	230.92
Ford.....	1	18	14	4	2,091	.86	264.77
Fort Frances.....	1	17	8	9	1,063	1.59	292.99
Fort William.....					4,504	.42
Galt.....	1	13	9	4	2,414	.54	251.58
Guelph.....	3	54	39	15	2,872	1.89	661.72
Hamilton.....	10	158	125	33	22,429	1.07	2,127.37
Kitchener.....	2	38	26	12	3,920	.97	478.25
Leamington.....	1	16	10	6	815	1.96	273.87
London.....	6	89	49	40	10,510	1.27	1,595.72
Midland.....	1	15	8	7	1,820	.82	293.06
New Toronto.....	1	17	10	7	946	1.79	282.33
North Bay.....					1,870	.96
Oshawa.....	1	15	11	4	3,675	.40	203.19
Ottawa.....	5	76	40	36	13,111	1.78	870.99
Owen Sound.....	2	24	14	10	2,349	1.02	442.40
Parry Sound.....	1	17	13	4	781	2.17	325.00
Pembroke.....	1	15	7	8	1,090	1.37	250.86
Peterborough.....	1	17	17	3,327	.51	262.00
Port Arthur.....	1	18	11	7	3,119	.57	252.81
St. Catharines.....	3	43	33	10	4,013	1.07	668.36
St. Thomas.....	1	17	15	2	2,657	.63	246.80
Sault Ste. Marie.....	1	18	11	7	3,848	.46	228.83
Smith's Falls.....	1	14	9	5	1,163	1.20	269.48
Stratford.....	1	14	11	3	2,882	.48	222.31
Toronto P.S.....	47	761	458	303	93,552	1.54	8,535.01
Toronto S.S.....	1	16	5	11	14,045	.11	196.73
Walkerville.....	1	16	13	3	1,786	.89	297.89
Waterloo.....	1	16	8	8	1,014	1.57	300.00
Welland.....	1	15	15	2,257	.66	189.16
Windsor.....	2	32	16	16	10,048	.84	450.00
Windsor S.S.....	1	17	11	6	3,965	.43	225.00
York County.....	12	195	114	81	31,392	.62	3,133.13
	120	1,879	1,181	698	267,219	\$25,618.64

Promotion and Special Industrial Classes.—For children thirteen years of age and over who are eligible for a training class.

Centre	Number of teachers	Enrolment at inspection	Boys	Girls	Grants
Fort William.....	1	19	10	9	\$355 09
Hamilton.....	4	82	40	42	1,199 63
London.....	3	45	20	25	1,089 90
North Bay.....	1	18	10	8	406 12
Ottawa.....	8	158	86	72	2,642 64
Toronto.....	28	688	340	348	Paid by Dept. Technical Ed. 1,115 96
Windsor.....	3	53	47	6	
	48	1,063	553	510	\$4,809 34

Lip Reading, Hard of Hearing and Speech Classes.

Centre	Number of teachers	Enrolment at inspection	Boys	Girls	Grants
Hamilton.....	1	121	\$153 00
Toronto.....	4	276	394 45
	5	397	\$547 45

Sight Saving Classes.—For children whose sight prevents them from making satisfactory progress or would be impaired by using ordinary text books.

Centre	Number of teachers	Enrolment at inspection	Boys	Girls	Grants
Hamilton.....	1	16	4	12	\$195 41
London.....	1	16	9	7	300 00
Toronto.....	4	57	37	20	735 18
	6	89	50	39	\$1,230 59

Orthopedic Classes.—For disabled children.

Centre	Number of teachers	Enrolment at inspection	Boys	Girls	Grants
Ottawa.....	1	17	8	9	\$829 00
Toronto.....	3	48	19	29	2,790 00
“ (visiting teachers).....	5	75	33	42	250 00
	9	140	60	80	\$3,869 00

Open Air Classes.—For delicate, anaemic or undernourished children, held in parks or in classrooms, one side of which is open to the sun and air.

Centre	Number of teachers	Enrolment at inspection	Boys	Girls	Grants
Toronto.....	8	249	120	129	\$617 01
Toronto S.S.....	2	60	27	33	310 00
	10	309	147	162	\$927 01

Hospital Classes.—For children in hospitals, wards or homes for the incurable.

Centre	Number of teachers	Enrolment at inspection	Boys	Girls	Grants
Toronto.....	3	60	28	32	\$154 76
London.....	1	22	11	11	137 71
	4	82	39	43	\$292 47

Sanatorium Classes.

Centre	Number of teachers	Enrolment at inspection	Boys	Girls	Grants
Brantford.....	1	21	11	10	\$20 00
Hamilton.....	1	24	15	9	50 00
London.....	1	29	14	15	50 00
Essex County.....	2
Toronto.....	1	25	13	12	25 00
	6	99	53	46	\$145 00

Institutional Classes.—For inmates of children's homes, shelters, orphanages, etc.

Centre	Number of teachers	Enrolment at inspection	Boys	Girls	Grants
Toronto.....	6	151	27	124	\$199 78
Grand Total.....	214	4,228	\$39,639 28

This statement does not take into account the following classes established during the latter part of the year 1929:—

1 Hard of Hearing Class, Ottawa.

1 Promotion Class, Sarnia.

13 Special Industrial Classes, Toronto.

1 Institutional Class, Toronto.

8 Training Classes—Collingwood, 1; Fort William, 1; Hamilton, 1; Hamilton Separate Schools, 1; Niagara Falls, 1; Sudbury, 1; York County, 2

Allowance must likewise be made for the facts: (1) that a number of classes are operating in hospitals, institutions, forest schools, etc., the teachers of which do not hold auxiliary class certificates and hence do not come under inspection of the Auxiliary Classes Department; (2) that the enrolment of a class at the time of inspection is likely to be lower than the total enrolment for the year; (3) that the two per cent. standard hereafter referred to is based upon averages and is not necessarily applicable to any particular centre.

Extensions

It is generally accepted that two per cent. of an average public school population are so distinctly of the direct-learning type as to be eligible for admission to training, promotion or special industrial classes. From the above table of statistical information it will be seen that great progress is being made among urban centres in the institution of special facilities for the training of this type of child. These advantages are now extended to towns and villages by making possible the formation of Partial Auxiliary Classes in centres where not fewer than four nor more than twelve pupils requiring such special consideration can be selected; the auxiliary group to be augmented by sufficient pupils from a single grade (preferably either junior or senior second) to bring the maximum attendance to from twenty to twenty-four; the teacher to hold an auxiliary class certificate; and government grants toward accommodation, equipment and the teacher's bonus salary to be provided pro ratio to the regular auxiliary class grants in proportion to the size of the auxiliary class group.

In smaller centres and in rural communities it would seem feasible that pupils of the auxiliary class type be classified as such by the teacher and local inspector; that the course of study for such be modified in accordance with the syllabus outlined for auxiliary classes; that teachers-in-training receive a brief course in this work during the Normal School term; and that certain government grants toward equipment be provided.

Teacher Training

All teachers of auxiliary classes are specially trained in a five-weeks summer course. The minimum qualifications of applicants are: (1) Normal School graduation; (2) three years teaching experience; (3) a certificate from their inspector of special aptitude for the work.

Courses are provided for teachers in: (1) training, promotion and special industrial classes; (2) sight-saving classes; (3) lip reading, hard-of-hearing, and speech correction classes; (4) orthopedic, hospital, and sanitarium classes. Refresher courses may also be organized from time to time.

Sixty-two teachers attended the Summer School of 1929, four of whom were from the Province of Quebec and two from the Province of New Brunswick.

Brief courses will be given each year in the Normal Schools of the province, more especially for those graduates who may have to deal with auxiliary type pupils in rural schools.

In the spring of 1930 brief courses on the work of auxiliary classes will be given urban and rural inspectors of recent appointment.

The auxiliary class teachers throughout the province have been organized into seven associations. The monthly or bi-monthly meetings of these groups are well attended and the teachers are stimulated by the (1) discussion of problems, (2) exhibitions of craft work, (3) the study of new methods. Valuable assistance is rendered by the annual O.E.A. meeting and the *Auxiliary Class Teachers' Bulletin*.

The Establishment of Classes

In Ontario, the establishment of Auxiliary Classes is a matter within the autonomy of local school boards. Advisory assistance, free surveys and grants equivalent to one-half the excess cost of education are provided by the Government.

Upon receipt from a school board of a request to establish a class in a new centre the Department assists in the conduction of a preliminary survey. Record forms are supplied the teachers and school nurses of the area and instructions given as to their use. A continued confidential and sympathetic study of the child is made. The teacher reports on the pupil's educational history, class standing and school characteristics; the school nurse and health officer on his medical history, health conditions, home environment and heredity. A psychometric specialist then gives the child a Stanford Binet examination. All three reports are confidentially considered by a local auxiliary class board which consists of the Public or Separate School Inspector, the School Principal, together with a health supervisor. With the approval of the Auxiliary Classes Inspector a sufficient number of candidates are selected to constitute a class. When a class has once been established in any centre, its continuance and the organization of other classes are left in the hands of the local school authorities, subject to the approval of the Inspector of Auxiliary Classes.

It will be seen that the selection of pupils is based upon the broadest possible considerations. No one instrument of examination is deemed sufficient in the diagnosis of a case. A rapidly growing knowledge and a rapidly widening tolerance compel the recognition of many factors and many standards in education. In the case of children, requiring the educational facilities afforded by training, promotion, and special industrial classes, the application of such terms as subnormal, mental deficient, etc., are reminiscent of an age of educational fanaticism and pedantic snobbery. The low scores obtained by these pupils on a Binet Simon examination have a negative significance only. They tell us that these children cannot *indirectly* through the study of book symbols and the apprehension of theory, learn to control behaviour. Such children are essentially *direct learners* acquiring control of behaviour through direct contacts with experience. It is hoped that the term *direct learners*, instead of an offensive terminology, will be generally employed to designate pupils of this type.

The Conduction of Classes

Since auxiliary class pupils have been segregated from the grades because of their inability to make progress under ordinary school conditions, modifications in class organization, methods of teaching or the subject matter of instruction became necessary.

In classes made up of physically handicapped children, who later may pursue a collegiate or university education, the ordinary public school courses of study are followed. Schoolroom organization and methods of instruction are adapted to the pupil's special need and to the conservation of his health. In training, promotion and special industrial classes for children of the direct-learning type the following modifications of usual schoolroom procedure have been deemed advisable.

(1) Since these pupils will never proceed to High School Entrance, the horizontal system of classification and promotion by grades has been superseded by a vertical system of classification and promotion by subjects whereby the pupil's progress is kept at a maximum, his special aptitudes developed, and his special weaknesses given more adequate attention.

(2) Certain phases in the curriculum, which require abstract symbolic processes of thought or which are merely foundational to more advanced courses of study and have but little practical application in ordinary life, are replaced by more realistic aspects brought down from senior grades. Thus in Arithmetic, simplified processes of estimating interest, taxes, trade discount, insurance premiums, etc., have been brought down from the course of study in Grade 8 and substituted for common measure and multiples and cancellation in Grade 6.

(3) Since this pupil learns largely by direct rather than by indirect processes, a fair share of his school time is devoted to craft work, whereby he gains control of behaviour through direct response to actual situations. Reading, Arithmetic, Geography, Civics, etc., are taught almost exclusively by objective methods.

(4) Since conduct with these pupils is largely a matter of direct rather than considered response, the development of moral, social and vocational habits and attitudes constitutes an important part of their education. Explicit rather than incidental training is provided and a system of classifications and promotions in various phases of social efficiency, similar to ordinary promotions in academic and craft work, provide an incentive toward improvement.

(5) Vocational guidance, training and placement are prominent factors in the educational programme of senior pupils.

Dr. Sinclair's Retirement

In September, 1920, on the occasion of the appointment of Dr. Helen MacMurchy to the position of Chief of the Division of Child Welfare, Health Department, Ottawa, Dr. S. B. Sinclair (formerly Vice-Principal of the Ottawa Normal School and latterly Dean of the Teacher Training Department, Macdonald College, Quebec), was transferred to the vacant position of Inspector of Auxiliary Classes. Bringing to the work a rich background of educational experience and the considered thought of a widely recognized author in the field of educational psychology, he was instrumental in the rapid establishment of auxiliary classes throughout the province and the organization of their administration upon a sound basis. His many friends and admirers will be glad to learn that since Dr. Sinclair's retirement in the summer of 1929 he has been associated with the Nova Scotia Department of Education in the extension of auxiliary class work throughout that province.

H. E. AMOSS,

Inspector of Auxiliary Classes.

Toronto, February 24th, 1930.

APPENDIX H

**REPORT OF THE INSPECTOR OF ELEMENTARY
AGRICULTURAL CLASSES**

PUBLIC AND SEPARATE SCHOOLS

Agricultural instruction is given in the Public and Separate Schools to the pupils of Forms III and IV, where local School Boards decide to carry on such classes, as the subject is optional.

A steady increase in the number of schools undertaking this work is noted year by year, as may be seen by the table given below:

Year	No. of Schools	Year	No. of Schools	With School Gardens	With Home Gardens
1903.....	4	1914.....	264	208	56
1904.....	7	1915.....	407	222	185
1905.....	6	1916.....	585	324	261
1906.....	8	1917.....	989	466	523
1907.....	2	1918.....	1,020	588	432
1908.....	14	1919.....	1,408	618	790
1909.....	16	1920.....	1,648	702	946
1910.....	17	1921.....	1,804	690	1,114
1911.....	33	1922.....	2,047	796	1,251
1912.....	101	1923.....	2,288	843	1,445
1913.....	159	1924.....	2,285	831	1,454
		1925.....	2,509	783	1,726
		1926.....	2,802	852	1,950
		1927.....	3,193	981	2,212
		1928.....	3,595	1,059	2,536
		1929.....	3,952	1,077	2,875

One hindrance to the development lies in the difficulty in securing qualified teachers. Legally qualified teachers may be obtained from two sources:— Teachers may secure Elementary certificates in Agriculture by attending two summer sessions of five weeks each, either at the Ontario Agricultural College, or at Kemptville Agricultural School.

Secondary Schools

Secondary schools include Collegiate Institutes, High Schools, Continuation Schools and Form V in Public and Separate Schools. The subject is optional and may be carried on under one of the three following schemes:

(1) Elective classes offered as a four-year course, and may lead to Junior Matriculation.

(2) Department of Agriculture under the High Schools Act.

(3) Department of Agriculture under the Vocational Education Act.

The following schools are now carrying on under the scheme indicated in (1) above:

Collegiate Institutes—

Barrie, Belleville, Brockville, Clinton, Cobourg, Cornwall, Fort William, Goderich, Ingersoll, Kitchener, Lindsay, Napanee, Perth, Picton, Port Arthur, Renfrew, Smith's Falls, Strathroy, York County-Runnymede, York Memorial.

High Schools—

Amherstburg, Beamsville, Bowmanville, Bracebridge, Burlington, Cayuga, Dundas, Dunnville, Elmira, Essex, Fergus, Flesherton, Fort Frances, Haileybury, Iroquois, Kincardine, Kingsville, Leamington, Listowel, Madoc, Midland, Mitchell, Nepean, New Liskeard, Niagara Falls South, Norwich, Oakville, Petrolia, Port Perry, Ridgetown, Saltfleet, Scarborough, Shelburne, Smithville, Thessalon, Uxbridge, Waterdown, Watford, Whitby, Williamstown, Winchester.

Continuation Schools—

Acincourt, Arkona, Coldwater, Comber, Drayton, Drumbo, Fenelon Falls, Ilderton, Jarvis, Kinmount, Lobo, Lynden, Lyndhurst, Milford Bay, Mindemoya, Mount Brydges, Mount Pleasant, Pakenham, Princeton, Ridgeway, Sparta, Swansea, Thamesford, Thedford, Thornbury, Thorndale, Wheatley, Wooler.

Public and Separate Schools with Form V—

S.S. 7, Biddulph; Hesson, R.C.S.S. Britton, R.R. 2; Walkerton, R.C.S.S.; R.C.S.S. 3, Mara; R.C.S.S. 4, Wellesley.

The following schools are giving instruction in Agriculture in (2) above: Drayton, Elmira, Listowel, Mitchell, Port Perry, Wheatley and Whitby.

Under (3) above are the following: Beamsville High School, Renfrew Collegiate Institute, Ridgetown High School and St. Thomas Collegiate Institute.

The schools providing Vocational Agricultural Education are producing good results. The boys attending the classes are practically all farm boys who return to the farm. The following report from the Renfrew Collegiate and Vocational School is given by Mr. Throop, the teacher of Agriculture. This report represents the situation in all of these schools.

1924-25—Total number of students, 12—

Farmers' sons, 7. At present 6 of these are farming in Renfrew County, and one has purchased a farm near Napanee.

Non-farmers, 5. At present these are in the following occupations: 1 barber, 1 baker, 1 in automobile factory in Detroit, 1 in factory in Renfrew and 1 working for construction department, C.P.R.

1925-26—Total number of students, 20—

Farmers' sons, 7. At present 5 are farming in Renfrew County, 1 clerking, 1 garage mechanic.

Non-farmers, 13. At present 1 master weaver, 3 garage mechanics, 1 photographer, 1 manager, A. & P. Store, 1 foreman railway construction, 1 undertaker, 2 machinists, 1 auto factory Detroit, 1 printer and 1 graduating this year from O.A.C.

1926-27—Total number of students, 18—

Farmers' sons, 11. At present 10 farming in Renfrew County, 1 clerk.

Non-farmers, 7. At present 1 garage mechanic, 1 sign painter, 2 machinists, 2 millhands, 1 continuing to Matriculation.

1927-28—Total number of students, 28—

Farmers' sons, 18. At present 16 farming in Renfrew County, 2 continuing to Matriculation.

Non-farmers, 10. At present 3 continuing to Matriculation, 1 baker, 1 painter, 2 machinists, 1 scaler, 1 carpenter, 1 employee on construction of Bell Telephone Co.

Training of Teachers

Two summer sessions of five weeks each are given at the Ontario Agricultural College and at Kemptville Agricultural School. At the Ontario Agricultural College the courses lead to the following certificates:

- (1) An Elementary certificate;
- (2) An Intermediate certificate;
- (3) A Specialist's certificate;
- (4) A certificate in Farm Mechanics.

At the Kemptville Agricultural School is given only that which leads to an Elementary certificate.

An Elementary certificate in Agriculture applies only to Public and Separate Schools. The other certificates are for High School teachers.

A Specialist's certificate in Agriculture may also be obtained by the holder of a B.S.A. degree who completes a year's attendance and passes the examinations at the College of Education.

The following tables show the attendance at the summer courses:

Attendance at the Ontario Agricultural College Summer Courses in Agriculture

Year	Elementary				Intermediate						Inspectors		Farm Mechanics	Total
	I		II		I		II		III	Parts				
	Men	Women	Men	Women	Men	Women	Men	Women	Men	I	II			
1911.....	8	75	1	16	100
1912.....	16	65	2	23	106
1913.....	14	64	5	36	23	4	146
1914.....	8	55	5	27	13	4	14	126
1915.....	15	39	5	18	17	1	9	1	105
1916.....	11	99	9	31	15	3	14	1	183
1917.....	15	138	7	81	9	1	13	2	10	276
1918.....	6	187	6	118	22	11	9	9	33	46	9	456
1919.....	16	155	6	160	9	19	14	7	52	34	10	482
1920.....	31	121	11	133	19	13	19	8	2	6	8	371
1921.....	62	167	36	86	20	16	16	8	7	4	7	429
1922.....	54	175	27	151	10	11	14	15	6	4	467
1923.....	12	54	20	109	9	3	7	7	1	6	229
1924.....	6	37	11	40	7	4	9	5	1	1	1	121
1925.....	9	61	8	33	24	14	6	4	5	1	2	167
1926.....	19	55	14	50	19	10	19	10	3	3	202
1927.....	9	36	15	58	25	14	25	15	5	1	6	6	215
1928.....	16	36	6	63	22	27	30	20	2	4	226
1929.....	25	78	16	33	20	12	18	22	6	4	5	9	248

Attendance at Kemptville Agricultural School, Summer Courses in Agriculture

Year	Part I Elementary	Part II Elementary	Total
1922.....	64	..	64
1923.....	27	..	27
1924.....	19	19	38
1925.....	39	18	57
1926.....	28	27	55
1927.....	29	22	51
1928.....	21	25	46
1929.....	31	23	54

Normal Schools

Instruction in Agriculture is given in each of the seven Normal Schools with a view towards fitting the teachers-in-training for teaching the subject rather than for furnishing a fund of Agricultural knowledge.

The Instructors in these Normal Schools hold at least Intermediate certificates in Agriculture and they are experienced and competent.

Practically the same course in Agriculture is given to those teachers-in-training for First Class as for Second Class certificates.

Comments from Trustees and Others

The following statements taken from the annual reports submitted to the Department of Education, indicate to some extent how the subject is appreciated by those actually concerned.

S.S. No. 2, Yarmouth, Elgin County.

There seems to be a tendency on the part of the parents, who are engaged in Agricultural pursuits, to belittle their privileges and opportunities. This attitude has the wrong influence for the good of the county.

Agriculture is the basis of all true wealth and prosperity. Let us illuminate the oldest and best vocation known to man.

H. GORDON SMITH, Secretary.
I. M. BINNS, Teacher.

S.S. No. 6, South Walsingham, Norfolk County.

Concerning Agriculture, I think it is a splendid subject to take up in the schools, especially rural schools.

FRED A. BROWN, Chairman.

S.S. No. 4, South Gower, Grenville County.

We think Agriculture is a benefit to the Courses of Study. In this school the children are very interested in this subject. They apply their knowledge of the garden work in their gardens at home after leaving school.

P. J. MCGAHEY.
MAYME MCGINLEY, Teacher.

S.S. Nos. 8 and 20, Charlottenburgh, Glengarry County.

I have found Agriculture well worth the time spent on it and, also, I have found the pupils have taken a keen interest in this subject.

DONALD HOPE,
M. J. MCKAY,
DONALD A. GRANT, } Trustees.
JESSIE B. CLARK, Teacher.

Port Perry Public School, Port Perry.

We find that Agriculture is very helpful in our school. It interests the scholars in learning how to do things for themselves, and the competition at the School Fair makes them alert by trying to do and make things better. It also interests the parents.

GEORGE E. DAVEY, Chairman.
GERTRUDE V. STONIN, Teacher.

S.S. No. 3, Leeds and Lansdowne, Leeds County.

In reference to Agriculture taught in our school, I would say the children seem very enthusiastic about it. On visiting the school I was surprised at the knowledge the children had on the subject.

It should be very helpful to them as it is a general knowledge that they might not have opportunities of getting in any other way.

LLOYD GREEN, Secretary.
MITA S. DAVIS, Teacher.

J. B. DANDENO,

Inspector of Elementary Agricultural Classes.

Toronto, December 31st, 1929.

APPENDIX I
REPORT OF THE
PROVINCIAL SCHOOL ATTENDANCE OFFICER

- A threefold object is to be achieved by proper attendance enforcement:—
- (1) to protect the lax attender from the handicap of ignorance and inefficiency;
 - (2) to safeguard the faithful attender from impairment of his own life chances through enforced association with less faithful class mates;
 - (3) to inculcate in all pupils in their plastic years habits of promptness, regularity and dependability which may function more fully in social and civic efficiency in the sphere of the larger life.

These aims are not to be lightly evaluated in the total scheme of educational effort. They postulate the underlying principles apart from which any system of state-wide education, however well appointed, must largely prove a failure. It must bring within its compass the entire body of prospective citizens. It must not allow the few to lie fallow and unfurnished for life themselves, and indirectly to slow up the general pace and drag the masses down to lower levels of efficiency. It must remove all casual obstacles and leave the school unhindered to devote itself to its real task of training the youth of the land as a whole for the higher ends of all-round citizenship.

To lay the foundation in as full a complement of children day by day as possible,—this the attendance forces have set out to accomplish in a thorough way. The result of their efforts in the past decade is shown in the following table:—

TABLE I
Comparative Statement of Increase in Enrolment and Average Attendance for the ten-year period 1919-1928

	Enrolment		Average		Per cent. of Average to Total Enrolment		Per cent. Increase
	1919	1928	1919	1928	1919	1928	
Public Schools.....	471,729	537,786	308,708	384,903	65.44	71.57	6.13
Separate Schools.....	74,833	103,342	49,289	74,944	65.86	72.52	6.66
Continuation Schools.....	5,126	9,843	3,955	8,161	75.37	82.91	7.54
High Schools and Collegiate Institutes.....	33,036	57,110	26,816	49,455	79.72	86.60	6.88
Vocational Schools.....	2,199	23,177	1,764	18,228	80.21	78.65	1.56
Totals.....	586,923	731,258	390,532	535,691	66.54	73.26	6.72

The above table presents some significant facts:—

1. In the ten-year period the enrolment of elementary schools has increased by 94,566, or 17%, whereas the secondary school enrolment shows 49,779, or a 123.3% increase. This indicates the shift in the tidal flow toward secondary education.

2. The percentage of increase on the average is 6.39 for elementary, and, apart from vocational schools, 7.21 for secondary schools. This means that on the basis of average attendance over 35,000 more pupils per annum are receiving an adequate elementary school education than ten years ago, exclusive of the number due solely to increase in population.

Progress in Elementary School Attendance

The past ten years is a significant period in the movement of education from two points of view:—

1. It follows directly the close of the disintegrating period of the Great War. An analysis should reveal what education has accomplished side by side with other forms of peace re-construction.

2. It comprises the first decade of controlled attendance under the new Attendance and Adolescent Attendance Acts. The facts are shown in the following figure:—

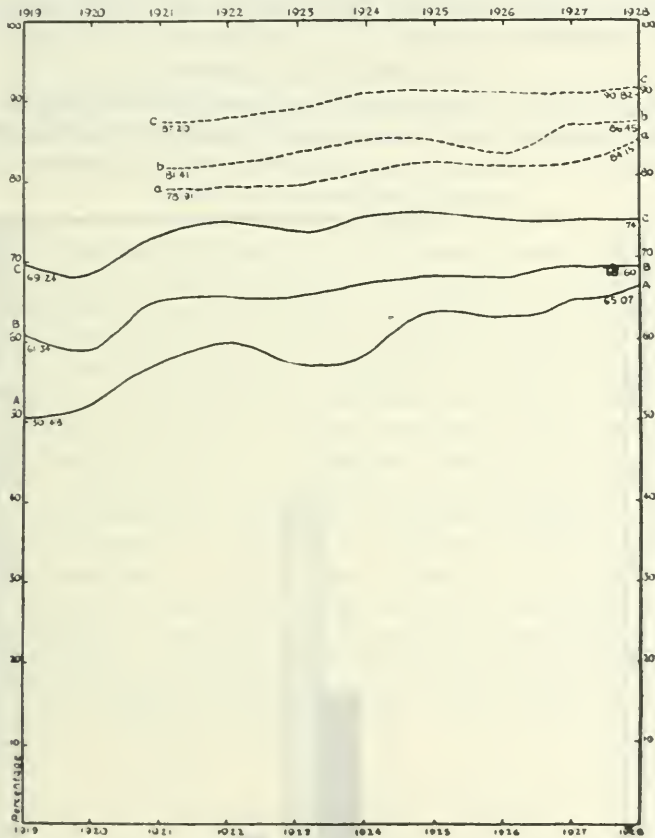

FIGURE I

CURVE OF PROGRESS IN ATTENDANCE,—DISTRICT AND COUNTY RURAL SCHOOLS AND ALL URBAN SCHOOLS

A-A. Percentage of average to total enrolment 1919-1928,—District Rural Schools.

B-B. Percentage of average to total enrolment 1919-1928,—County Rural Schools.

C-C. Percentage of average to total enrolment 1919-1928,—All Urban Schools.

a-a, b-b, c-c, Corresponding percentages based on relation of Actual to Possible Aggregate.

The following facts emerge from a study of the Figure:—

1. All classes of schools have registered an appreciable increase in attendance—District Rural Schools, 14.59 per cent and 7.24 per cent. in relation (a) to total enrolment and (b) possible aggregate; County Rural Schools, 7.26 per cent. and 4.94 per cent., and Urban Schools, 4.76 per cent. and 3.67 per cent. respectively, the District Schools showing the greatest improvement.

2. The spread between the three classes of schools is steadily diminishing as they rise toward the maximum efficiency.

3. The schools have not only recovered the balance as compared with the conditions before the War, but have out-distanced all previous achievements. For 1913 the average attendance of all schools was 64.63 per cent. of the enrolment; in 1928 it had risen to 72 per cent.

The curve for urban schools and for county rural schools seems to be stabilizing at 70 to 75 per cent. on the basis of total enrolment. It may be that the handicaps with which pupils have to contend under present conditions, such as the prevalence of epidemics, defy unaided effort to surmount them. Betterment lies along the line of the extension of Public Health and Welfare work, and the provision of facilities for education beyond the range and content of the present academic system.

Losses Due to Irregularity

Through a cross-section survey of the province, an estimate of losses due to irregularity classified under standardized causes has been made. The comparative conditions as between urban and rural schools are shown in the following figure:—



CODE: P—Privation; PN—Parental Neglect; PO—Physical Obstacles; I—Illness; HH—Home Help; UR—Unclassified Reasons; T—Truancy.

FIGURE II

DIAGRAM SHOWING LOSSES DUE TO IRREGULARITY IN RURAL AND URBAN SCHOOLS UNDER STANDARDIZED CAUSES

NOTE.—Black columns—Rural Schools. Hatched columns—Urban Schools.

In both urban and rural schools the outstanding source of loss is illness, the urban exceeding the rural losses by more than 20 per cent. Epidemics have been frequent and widespread. Because of its compactness, the community centre suffers more than the dissociated homes of the rural area, and this fact registers in attendance losses. Home help as a cause of absence reverses the conditions. Seasonal pressure on the farm is responsible for drafting the grown child from the school to fill the breach, and the rural school shows excessive loss due to home employment. Privation and truancy stand at the opposite end of the scale with merely nine cases and one case per 1,000 due to privation, and four and two cases per 1,000 due to truancy in urban and rural schools, respectively. The total loss per pupil per year is about sixteen days for rural schools and twenty days for urban schools. This gives an approximate loss of 4,000,000 days for rural and 8,000,000 days for urban schools, or a total loss of 12,000,000 days per year for the entire province.

The New Attendance System

In order to function effectively, an attendance system must have a proper foundation in Law and Regulation as a working basis, a clear definition of duties of the various officers in charge, and a close co-ordination of effort in parent-teacher-attendance officer control. This the newly devised system aims to achieve. The teacher holds the key position. He is the nerve centre of the active organization. He collects the absentee data with annexed reasons, lists the losses, sifts out the needy but curable cases day by day and sets the attendance forces in operation by way of effecting a prompt and, as far as possible, permanent cure. The tenets of good business practice must be applied so that each loss will be followed up to a conclusion, the leak stopped if possible, and the overhead cost of absence reduced to a minimum. To this end a complete recording and reporting system has been devised with a view to bringing the facts of loss into focus, concentrating on necessary cases only and reaching a remedy with the least possible expenditure of time and effort. The system already gives promise of valuable results both in practical attendance work and in the collection of helpful statistics for use of Public Health and Social Welfare organizations in co-operative service.

TABLE 2

Comparative Statement of Enrolled Adolescents, 1927 and 1928

	Form I	Form II	Form III	Form IV	Form V	Totals	
						1927	1928
Elementary Schools, 1927.	680	2,174	11,935	35,597	3,589	53,975
Elementary Schools, 1928.	664	2,228	12,572	37,124	3,847	56,435
	1st and 2nd years		3rd and 4th years		5th year		
Secondary Schools, 1927.	31,136		7,189		176	38,501
Secondary Schools, 1928.	33,189		8,284		197	41,670
						92,476	98,105

TABLE 3
Comparative Statement of Employed Adolescents, 1927 and 1928

	Home Permits		Employment Certificates		Totals	
	1927	1928	1927	1928	1927	1928
Rural Schools.....	501	511	381	437	882	948
Urban Schools.....	885	1,026	4,138	4,207	5,023	5,233
	1,386	1,537	4,519	4,644	5,905	6,181

Table 2 shows an increase of 5,629 enrolled adolescents in the year 1928 over that of 1927. According to life tables, 1,700 of these may be accounted for through increase of population, so that the balance, viz., 3,929, must be credited to improved attendance supervision. Of the total of 98,105 adolescents enrolled in 1928, 6,181 were granted school exemption, or 6.3 per cent. of the total. This is practically identical with conditions in 1927, which show a percentage of 6.4 of the adolescent school attendance. The figures prove that care and good judgment are being exercised throughout the province in the administration of the exemption clauses of The Adolescent School Attendance Act since only 6 per cent. of the enrolled adolescents, or 1 per cent. of all pupils of compulsory school age are released from school under working concessions.

TABLE 4
Part-time Classes for Adolescents, 1928 and 1929

	Teachers		Enrolment		Total
	Full Time	Part Time	On Home Permits	On Employment Certificates	
Toronto:					
Central Technical.....	2	14	57	400	
Riverdale Technical.....	1	8	60	360	
Central Commerce.....	..	5	11	40	
Eastern Commerce.....	..	9	12	14	
Public School.....	1	..	112	332	
	4	36	252	1,146	1,398
London.....	2	..	29	67	96
Kitchener.....	5	..	58	241	299
Hamilton.....	7	1	167	534	701
Totals.....	18	37	506	1,988	2,494

In addition to the above named centres, Brantford, Galt and Guelph have classes in operation since September, 1929. These classes aim to extend the general education of pupils who, under conditions of financial pressure, or other conditions beyond control, are drafted into the working world, and further to help fit them for the demands of life by training in hand work closely co-ordinated with their occupational tasks. All classes are under capable teachers of special aptitude for the work and are proving eminently effective in this special form of co-operative training.

School Attendance and Crime

A by-product of school attendance, not to be ignored, is the protection of the state by placing proper safeguards at the threshold of life against those slighter defections during school years that open the way to anti-social misdemeanours and crime. *Facilis est descensus averno* is a truism,—dilatatoriness, indolence, delinquency, crime, are easy stages in the downward course. During the past two years a complete census of rural school attendance delinquents has been made and the entire list is card-indexed and classified according to districts in the central office. A similar plan is under way for urban schools. By careful checking and follow-up work, organized effort is busied in stopping the by-wash of the school stream into possible channels of delinquency and crime, and thus is making substantial contribution to the building of well-ordered society.

TABLE 5
Judicial Enforcement of Attendance, 1928

	Number of Informations laid	Number of Convictions			Total Convictions
		1. Re illegal employment of children under 14	2. Re illegal employment of adolescents	3. Re Parental negligence	
URBAN SCHOOLS:					
In Districts.....	53	..	5	12	17
In Counties.....	620	6	5	66	77
RURAL SCHOOLS:					
In Districts.....	12
In Counties.....	55	8	15	2	25
Totals for 1928.....	740	14	25	80	119
Totals for 1927.....	580	30	10	61	111

This table reflects the practical principle that underlies attendance control, viz., that legal enforcement should be used only when other available means fail. For the entire province, only 740 complaints were laid, and out of this number only 119 convictions were registered, or 16 per cent. of the total. Out of an enrolment of 502,891 pupils of compulsory age, only 1.4 infringements of the Act for every thousand pupils had to be referred to the Courts, and only about one per cent. of these issue in convictions on the count of parental negligence. In many instances the case is brought into court for tactical reasons. The review under a thoughtful judge gives him a chance to emphasize the ethical points in the case. Parental responsibility is stressed, and suspended sentence under promise of improvement or under surveillance of a probation officer acts as a sufficient deterrent without the onus of a penalty.

The splendid service of the Children's Aid Society, the Big Brothers, Big Sisters, Neighbourhood Workers, Home Visitors, Service Clubs, and other social and benevolent organizations assists greatly in solving refractory cases and by their self-denying co-operation many otherwise hopeless maladjustments in the school and social order are rectified and the children saved for wholesome citizenship.

J. B. MACDOUGALL,

Provincial School Attendance Officer.

Toronto, December 31st, 1929.

APPENDIX J

**REPORT OF THE
ACTING INSPECTOR OF PUBLIC LIBRARIES**

The death on September 27th, 1929, of Mr. W. O. Carson, Inspector of Public Libraries for the Province, and head of this branch of the Department, caused sincere regret to his associates and to librarians generally. Mr. Carson had been engaged in library work for a quarter of a century. Appointed librarian of the London Public Library in 1904, he was chosen Provincial Inspector in 1916, identifying himself henceforward with the various interests and movements which during the past fifteen years have accompanied the development of this branch of education on the continent. He was President of the Ontario Library Association in 1914 and was a frequent attendant at the annual meetings of the American Library Association. At the time of his death he was a valued member of their Board on "the Library and Adult Education", "the Curriculum Study Advisory Committee of the Board of Education for Librarianship", "the Committee on Legislation," and was the only Canadian representative on these committees. He was also an elected member of the Council of the American Library Association.

Summary

At the end of 1928 there were 215 free public libraries and 301 association public libraries on the official list. During 1929 there were added the Danforth Branch of the Toronto Public Library, and the South Branch of the Walkerville Public Library to the list of free libraries, and Alvinston, Bruce Mines, Fulton and Oil Springs to the association public libraries, thus bringing the number of libraries in Ontario at the end of December, 1929, to 521, Toronto having combined two branches in one.

General Progress

A steady progress has been maintained in all branches of library activities.

- (1) The circulation of books has shown an increase, over ten million five hundred thousand books having been circulated in 1928.
- (2) The increase in the amount expended on books in 1928 in comparison with the previous year is over \$19,000.
- (3) Larger amounts have been earned in Government grants.
- (4) More libraries have been visited and given assistance.
- (5) The travelling libraries show a slight increase over last year.

It is not the intention in this report to enlarge on the problems that are facing the libraries of the Province, but to give in a concise form the outstanding events of the past year.

Amendments to the Public Libraries Act

The Public Libraries Act was amended during the 1929 session of the Legislature. There were two amendments, as follows: (1) Section 29 of the Public Libraries Act is amended by adding thereto the following subsection: "The provisions of the Municipal Act as to taking land compulsorily and making compensation therefor, and as to the manner of determining and paying the

compensation shall *mutatis mutandis* apply to the public library board, and to the exercise by it of the powers conferred by this section, and where any act is by any of such provisions required to be done by the clerk of the municipality, or at the office of such clerk, the like act shall be done by the secretary of the board, or at his office as the case may be."

(2) Subsection 1 of section 39 of the Public Libraries Act is amended by striking out the words "seventy-five cents" in the fifteenth line and inserting in lieu thereof the figures "\$1."

New Library Buildings

The village of Osgoode, which is situated about twenty miles south of Ottawa, and which has a population of about eight hundred, in May of last year erected a small library building, the material used in construction being art stone with cement foundation, the finishings British Columbia fir. The actual cost of the materials was about eight hundred dollars, but a great amount of time and material were donated, so as a result Osgoode has a building worth about fourteen hundred dollars.

The local Women's Institute was instrumental in having the work started and the building is a distinct addition to this beautiful village.

Tobermory, a fishing village at the peak of the Bruce Peninsula, has become the possessor of perhaps one of the most unusual library buildings in Ontario. This was made possible by the generous gift of Mr. Henry E. Bodman and Mr. Dabock of Detroit. Land was purchased in the centre of the village and a log cabin 24 feet x 36 feet erected. It has thick stone gables built from the rock for which Tobermory is famous. The ceiling is of British Columbia fir, two inches thick, tongued and grooved, and is supported by stout old-fashioned cross-beams. A large fireplace at one end of the room is constructed of rugged stone, and is ideal for the fisher folk of the village to sit around and read during the long winter evenings. The library furnishings were also supplied by the benefactors. The chairs were made by the Chippawa Indians on the Saugeen Reserve. All the furniture is in keeping with the architecture of the building. The building, ground and furniture were deeded to the municipality as a library and reading room, without reserve. The library is now operating as a School Section Library under Part I of the Public Libraries Act.

The Danforth Branch of the Toronto Public Library system was opened for service on November 23rd, 1929. It is situated at 701 Pape Avenue, near the corner of Danforth. The building has a frontage of 40 feet by a depth of 105 feet, and is of English architecture. The appropriation received from the city to cover cost of site and building was fifty thousand dollars. The ground floor is devoted to adult books and reading room, and the first floor is given up to juvenile readers. A small room at the rear of the first floor is used as a story room, the brick fireplace, small chairs and pictures on the wall giving it a cozy appearance. The architecture and inside arrangements are distinct from the usual type, and it seems to answer the modern demand in a library building.

Travelling Libraries

One of the needs of this branch is more space for the travelling libraries. The system is expanding yearly, yet the compilation of the lists and the assorting of the cases is largely confined to what can be accomplished in one of the vaults, consequently a large number of the books have to be stored in the basement. We are hoping that additional space will be given for this worth while project.

Library Assistance

Visits were made to a number of libraries that had not been in active operation. In every case the library was reorganized, and in two instances within a few weeks after the reorganization the association was taken over by the Council and the necessary by-laws passed making them free libraries under Part I of the Public Libraries Act. Assistance was also given to a number of libraries in cataloguing and classification.

It is the wish this year to cover to a great extent by visits, all of the smaller libraries in the Province, and more particularly those that have not reported for sometime. It is "missionary" work to a great extent, but we are sure that it will have a lasting influence in spreading the gospel of Adult Education.

Publications

The *Ontario Library Review* has been published quarterly and is sent to all libraries, librarians, and library trustees in the Province. The August number of the *Review* contained "A reading list in English History." A reprint was ordered and a copy mailed to every High and Continuation School.

Work of the Public Libraries Branch

The work of the branch has been carried on during the long illness and since the death of the Inspector by the members of the staff under the direction of the Deputy Minister. Every member has been loyal and the kindly spirit of co-operation that has been manifest has made the work a pleasure.

I present below a statement of the statistics of the Public Libraries of the Province.

S. B. HERBERT,

Acting Inspector of Public Libraries.

Toronto, February 6th, 1930.

FREE PUBLIC LIBRARIES

Showing Statistics, 1928, and Legislative Grants Paid in 1929

No.	Library	Reading Room	Popula- tion	Total Expenditure		Volumes in Library	Circula- tion	Legisla- tive grant paid in 1929		Amount Expended on Books in 1928	
				\$	c.			\$	c.	\$	c.
1	Acton.....		1,973	501	48	4,521	13,091	71	19	185	96
2	Ailsa Craig.....		500	160	32	3,587	4,128	35	03	37	93
3	Almonte.....	R.R.	2,375	1,040	16	5,449	17,798	244	80	523	67
4	Amherstburg.....	R.R.	3,000	2,875	81	6,364	22,179	237	00	576	71
5	Arnprior.....		4,200	888	20	6,092	9,840	187	84	376	08
6	Arthur.....		1,010	310	17	13,474	10,808	42	89	73	12
7	Aurora.....	R.R.	2,500	814	76	5,008	11,654	171	81	309	86
8	Aylmer.....	R.R.	1,992	1,397	24	16,610	25,048	208	88	337	11
9	Ayr.....	R.R.	789	962	97	5,020	9,268	122	31	216	61
10	Barrie.....	R.R.	7,175	3,638	04	12,015	45,431	260	00	916	74
11	Beamsville.....	R.R.	1,200	1,046	31	6,915	16,819	207	30	364	85
12	Beaverton.....	R.R.	964	471	14	6,109	2,960	163	92	207	42
13	Beeton.....		600	80	92	2,673	3,236	30	37	60	45
14	Belleville.....	R.R.	13,267	7,905	75	13,461	92,581	260	00	1,790	70
15	Belmont.....	R.R.	600	446	83	1,150	2,595	58	51	100	64

FREE PUBLIC LIBRARIES

Showing Statistics, 1928, and Legislative Grants Paid in 1929

No.	Library	Reading Room	Population	Total Expenditure		Volumes in Library	Circulation	Legislative grant Paid in 1929		Amount Expended on Books in 1928	
				\$	c.			\$	c.	\$	c.
16	Bothwell		600	195	83	3,386	3,696	32	12	50	02
17	Bracebridge	R.R.	2,613	1,555	20	5,830	13,963	238	13	376	35
18	Brampton	R.R.	4,800	2,310	51	8,414	32,586	260	00	639	30
19	Brantford	R.R.	29,287	14,307	53	35,991	183,194	260	00	3,346	27
20	Bridgeburg		3,200	1,656	65	3,798	25,062	207	50	456	59
21	Brighton	R.R.	1,290	385	48	5,249	9,272	80	89	69	55
22	Brockville	R.R.	9,191	5,061	68	14,767	52,927	260	00	992	46
23	Brussels	R.R.	990	1,016	65	5,101	5,498	46	16	91	31
24	Burk's Falls	R.R.	915	402	26	3,591	2,691	37	16	49	48
25	Campbellford	R.R.	2,926	2,085	65	5,646	30,390	243	17	670	86
26	Cardinal	R.R.	1,241	214	70	3,163	3,112	38	50	1	35
27	Carleton Place	R.R.	4,275	916	88	9,555	19,900	202	32	424	12
28	Cayuga		800	159	58	2,258	2,525	20	32	92	40
29	Chatham	R.R.	16,104	8,231	55	22,463	102,645	260	00	2,065	56
30	Chesley	R.R.	1,801	680	34	4,772	10,369	170	22	254	99
31	Clifford		559	232	38	4,742	5,631	59	30	94	81
32	Clinton	R.R.	2,019	1,732	56	10,783	18,489	260	00	650	59
33	Collingwood	R.R.	5,882	3,480	69	12,554	19,625	260	00	1,022	66
34	Cornwall	R.R.	10,339	2,824	76	8,378	31,394	260	00	1,171	28
35	Delhi	R.R.	840	618	85	3,505	6,934	160	21	285	75
36	Deseronto	R.R.	1,300	902	30	5,751	6,732	30	00	115	73
37	Drayton	R.R.	600	514	16	3,983	5,299	103	33	75	70
38	Dresden	R.R.	1,396	1,183	24	1,942	9,076	102	22	285	34
39	Dryden		1,153	625	70	1,423	7,893	95	12	280	19
40	Dundas	R.R.	5,120	3,301	57	10,013	53,831	260	00	838	98
41	Durham	R.R.	1,600	1,054	56	5,061	11,085	203	87	492	62
42	Elmira	R.R.	2,572	1,336	10	5,967	12,752	218	11	299	16
43	Elora	R.R.	1,200	711	08	8,390	7,931	138	54	222	79
44	Erin	R.R.	490	164	01	3,449	3,912	36	78	48	52
45	Essex	R.R.	1,650	1,405	24	4,897	11,715	228	80	341	02
46	Exeter	R.R.	1,583	1,172	31	4,992	14,554	73	03	266	35
47	Fergus	R.R.	2,285	1,050	03	5,595	15,261	117	01	209	73
48	Forest	R.R.	1,407	1,066	82	4,636	15,553	95	41	186	44
49	Fort Frances	R.R.	5,315	2,613	50	6,714	37,435	249	00	652	36
50	Fort William	R.R.	24,786	20,915	69	39,472	163,407	520	00	2,798	12
51	Ft. William Br.	R.R.	Included	in figures of		Main Library.					
52	Galt	R.R.	12,970	7,545	85	10,297	63,662	260	00	1,021	75
53	Gananoque	R.R.	3,604	2,345	69	9,027	34,910	260	00	994	90
54	Garden Island		75	48	50	5,000	482	26	86	44	50
55	Georgetown	R.R.	1,970	1,326	50	5,854	15,982	211	61	460	58
56	Glencoe	R.R.	780	678	96	2,445	10,461	107	73	104	61
57	Goderich	R.R.	4,200	2,323	00	6,790	23,452	260	00	507	88
58	Grand Valley	R.R.	550	975	88	3,704	3,576	63	53	85	70
59	Gravenhurst	R.R.	1,750	692	39	1,779	7,029	146	04	417	68
60	Grimsbly	R.R.	1,976	2,292	26	7,466	31,582	229	61	650	86
61	Guelph	R.R.	19,857	10,525	30	27,525	177,050	260	00	2,535	43
62	Hagersville	R.R.	1,290	1,101	69	3,982	4,068	151	99	269	59
63	Hamilton, Main	R.R.	127,449	78,713	13	101,756	761,315	1,114	72	13,611	34
64	Barton Br.	R.R.									
65	Fairfield Br.										
66	Loeke St. Br.	R.R.	Included	in figures of		Main Library.					
67	Neighbourhood Br.										
68	Hanover	R.R.	2,620	1,600	99	3,600	16,561	149	51	205	74
69	Harriston	R.R.	1,250	1,229	52	5,382	20,255	114	20	157	13

FREE PUBLIC LIBRARIES

Showing Statistics, 1928, and Legislative Grants Paid in 1929

No.	Library	Reading Room	Population	Total Expenditure	Volumes in Library	Circulation	Legislative grant Paid in 1929	Amount Expended on Books in 1928
				\$ c.			\$ c.	\$ c.
70	Hensall.....		750	379 41	2,449	6,020	68 74	197 21
71	Hespeler.....	R.R.	2,719	2,178 44	6,776	19,908	233 20	543 32
72	Hillsburg.....		320	327 64	1,199	6,576	38 75	121 18
73	Ignace.....		350	164 26	878	497	34 79	109 91
74	Ingersoll.....	R.R.	5,150	2,262 96	9,385	28,102	260 00	749 31
75	Kemptville.....	R.R.	1,180	731 71	3,347	7,477	114 19	151 17
76	Kenora.....	R.R.	7,864	3,836 57	6,891	34,420	260 00	909 96
77	Kincardine.....	R.R.	2,350	770 73	4,961	2,909	98 24	106 80
78	Kingston.....	R.R.	21,365	13,533 06	28,320	236,130	260 00	3,266 78
79	Kingsville.....	R.R.	2,500	1,469 78	5,844	16,864	255 00	635 14
80	Kitchener.....	R.R.	28,282	14,776 11	27,658	156,527	260 00	3,509 12
81	Lakefield.....	R.R.	1,300	443 48	3,001	9,721	119 79	198 43
82	Lanark.....		600	171 90	2,386	4,034	57 99	85 35
83	Lancaster.....		600	392 70	3,225	2,025	44 94	67 45
84	Leamington.....	R.R.	5,072	2,806 83	7,312	25,454	260 00	587 55
85	Lindsay.....	R.R.	7,231	3,776 22	12,529	49,395	260 00	943 18
86	Listowel.....	R.R.	2,500	1,484 61	5,845	15,685	150 74	372 16
87	Little Britain.....	R.R.	220	393 26	2,744	3,091	91 05	142 36
88	London, Main.....	R.R.	68,404	45,803 53	80,138	428,202	920 00	7,735 21
89	East.....	R.R.						
90	South.....							
91	South East.....							
92	Lucknow.....	R.R.	950	952 63	3,966	9,892	76 55	272 46
93	Markdale.....	R.R.	797	651 51	3,841	4,923	91 00	172 56
94	Meaford.....	R.R.	2,750	1,728 31	4,602	25,518	249 97	825 47
95	Merrickville.....		850	340 07	4,086	4,075	20 00	94 05
96	Merritton.....	R.R.	2,575	1,580 03	4,202	13,120	100 51	307 56
97	Midland.....	R.R.	7,820	4,506 05	15,178	72,444	258 70	1,275 56
98	Millbrook.....	R.R.	728	408 07	3,569	6,767	121 28	166 97
99	Milton.....		2,400	716 97	6,458	13,718	35 85	189 64
100	Milverton.....	R.R.	1,065	914 07	4,473	8,372	109 32	208 80
101	Mimico.....	R.R.	5,965	4,597 27	5,253	42,944	245 87	1,509 60
102	Mitchell.....	R.R.	1,700	875 82	3,916	7,368	117 64	262 93
103	Mount Forest.....	R.R.	1,911	1,758 39	5,663	15,673	249 22	414 36
104	Newcastle.....	R.R.	630	832 36	2,553	10,084	146 49	249 48
105	New Hamburg.....	R.R.	1,500	870 69	3,543	11,536	147 58	240 93
106	New Liskeard.....	R.R.	2,669	2,140 45	8,007	19,985	248 82	590 33
107	Newmarket.....	R.R.	3,412	1,155 47	4,834	17,108	219 95	420 90
108	New Toronto.....	R.R.	5,622	3,430 35	4,645	33,660	241 65	1,406 03
109	Niagara Falls.....	R.R.	19,012	11,597 77	26,930	137,237	476 25	2,967 15
110	Drummond Br.....	R.R.						
111	North Bay.....	R.R.	15,300	6,721 78	10,166	57,016	260 00	1,720 66
112	Norwich.....	R.R.	1,279	1,238 07	4,189	17,384	185 93	257 44
113	Norwood.....	R.R.	768	570 90	1,774	9,443	76 27	163 24
114	Oakville.....	R.R.	3,527	2,730 46	7,064	25,759	242 27	730 71
115	Oakwood.....	R.R.	250	208 03	2,490	1,497	76 37	69 00
116	Orangeville.....	R.R.	2,679	2,531 80	8,074	23,079	252 99	522 21
117	Orillia.....	R.R.	7,959	4,193 67	10,866	47,902	260 00	951 56
118	Oshawa.....	R.R.	25,000	16,059 44	10,586	80,408	260 00	3,952 67
119	Ottawa, Main.....	R.R.	122,731	70,111 53	104,877	328,150	1,029 18	9,161 34
120	Boys and Girls.....	R.R.						
121	Rideau.....	R.R.						
122	South.....	R.R.						
123	West.....	R.R.						

Included in figures of Main Library.

FREE PUBLIC LIBRARIES

Showing Statistics, 1928, and Legislative Grants Paid in 1929

No.	Library	Reading Room	Popula- tion	Total Expenditure		Volumes in Library		Circula- tion		Legisla- tive grant Paid in 1928		Amount Expended on Books in 1927	
				\$	c.	\$	c.	\$	c.	\$	c.		
124	Otterville.....		605	237	87	2,912	3,342	69	31	118	32		
125	Owen Sound.....	R.R.	12,368	6,964	73	15,863	48,357	260	00	1,749	61		
126	Paisley.....	R.R.	730	481	38	6,567	10,660	106	61	124	14		
127	Palmerston.....	R.R.	2,200	1,671	70	4,355	9,895	187	31	352	00		
128	Paris.....	R.R.	4,063	2,300	99	14,553	38,676	260	00	810	22		
129	Parkhill.....	R.R.	2,200	917	41	3,422	5,724	100	78	215	26		
130	Parry Sound.....		3,300	1,619	27	5,879	27,149	186	16	636	14		
131	Pembroke.....	R.R.	9,295	3,628	88	11,033	36,905	260	00	976	50		
132	Penetanguishene	R.R.	3,985	1,864	07	7,744	15,418	239	96	295	23		
133	Perth.....		No annual report for 1928.										
134	Peterborough.....	R.R.	22,012	11,938	47	24,832	123,363	260	00	2,481	85		
135	Pictou.....	R.R.	3,266	2,820	09	8,969	33,947	260	00	728	25		
136	Porcupine-Dome		2,889	851	17	1,675	6,436	79	29	312	03		
137	Port Arthur.....	R.R.	19,362	14,099	84	20,238	118,851	260	00	2,689	65		
138	Port Carling.....	R.R.	454	435	48	2,463	4,807	95	05	119	60		
139	Port Colborne...	R.R.	5,461	2,121	42	5,257	25,695	253	28	777	54		
140	Port Elgin.....	R.R.	1,400	1,528	51	5,934	14,650	116	37	198	34		
141	Port Hope.....	R.R.	4,586	2,058	79	9,084	23,822	152	69	338	64		
142	Port Perry.....	R.R.	1,152	810	78	3,636	8,919	149	77	249	84		
143	Port Rowan.....		669	226	43	2,366	1,640	58	95	85	48		
144	Prescott.....	R.R.	2,724	1,715	39	9,947	23,418	254	72	519	36		
145	Preston.....	R.R.	5,660	4,004	14	9,746	52,664	260	00	789	10		
146	Renfrew.....	R.R.	5,019	3,427	05	9,659	45,078	260	00	1,094	71		
147	Richmond Hill...	R.R.	1,180	558	10	5,746	6,934	130	99	239	04		
148	Ridgeway.....		900	265	70	3,111	4,210	37	14	41	96		
149	Rittenhouse.....	R.R.	400	278	89	1,647	2,392	116	23	135	27		
150	Russell.....		No annual report for 1928.										
151	St. Catharines...	R.R.	24,094	14,174	11	22,012	160,112	260	00	3,055	22		
152	St. Mary's.....	R.R.	4,072	1,542	83	11,452	24,521	220	89	231	78		
153	St. Thomas.....	R.R.	16,567	9,768	53	17,578	124,413	260	00	3,054	48		
154	Saltfleet.....		5,267	1,144	92	5,967	31,056	148	23	536	26		
155	Sarnia.....	R.R.	16,763	9,482	59	21,335	104,940	260	00	2,072	87		
156	Sault Ste. Marie..	R.R.	22,322	11,555	59	17,305	93,595	419	97	2,129	54		
157	West Branch.....	R.R.	Included in figures of Main Library.										
158	Schreiber.....	R.R.	1,251	426	84	1,848	11,666	106	63	171	17		
159	Seaforth.....	R.R.	1,920	1,244	91	7,327	21,651	168	66	276	80		
160	Shelburne.....	R.R.	1,200	1,256	55	4,822	8,835	107	63	241	15		
161	Simcoe.....	R.R.	4,581	4,518	81	13,769	36,999	260	00	1,055	40		
162	Smith's Falls.....	R.R.	7,000	3,796	79	10,268	35,725	260	00	1,452	58		
163	South River.....		600	153	81	1,377	445	29	57	82	33		
164	Springfield.....		400	176	76	1,952	3,216	27	55	65	76		
165	Stayner.....		1,500	204	30	1,775	530	20	00				
166	Stirling.....	R.R.	837	939	85	4,389	8,176	234	91	497	57		
167	Stouffville.....	R.R.	1,076	923	77	6,536	14,259	131	10	145	79		
168	Stratford.....	R.R.	18,671	10,016	50	21,361	126,087	260	00	2,338	14		
169	Strathroy.....	R.R.	2,737	1,310	45	12,288	73,315	117	15	386	25		
170	Streetsville.....	R.R.	600	795	98	3,766	6,526	56	07	71	47		
171	Sudbury.....	R.R.	12,233	3,139	68	5,648	37,596	260	00	681	24		
172	Sundridge.....		470	91	44	1,298	2,488	42	29	58	46		
173	Sutton West.....	R.R.	825	242	89	3,011	6,379	49	66	100	34		
174	Swansea.....		3,500	1,086	92	2,350	16,083	200	00	541	54		
175	Tara.....	R.R.	500	449	14	2,700	5,391	97	73	132	35		
176	Tavistock.....	R.R.	1,070	1,051	97	5,149	5,834	154	03	285	17		
177	Teeswater.....		813	880	57	5,486	6,784	109	71	193	11		
178	Thorold.....	R.R.	5,053	2,081	47	8,294	18,312	229	76	549	22		
179	Tilbury.....		No annual report for 1928.										

FREE PUBLIC LIBRARIES

Showing Statistics, 1928, and Legislative Grants Paid in 1929

No.	Library	Reading Room	Popula- tion	Total Expenditure		Volumes in Library	Circula- tion	Legisla- tive grant Paid in 1929		Amount Expended on Books in 1928										
				\$	c.			\$	c.	\$	c.									
180	Tillsonburg	R.R.	3,257	2,069	78	5,575	34,254	259	15	429	56									
181	Timmins	R.R.	13,000	5,713	40	7,385	63,374	260	00	2,775	35									
182	Toronto, Beaches	R.R.	585,628	398,483	33	428,567	2,564,547	4,012	66	46,051	44									
183	Boys and Girls	R.R.																		
184	College	R.R.																		
185	Deer Park	R.R.																		
186	Dovercourt	R.R.																		
187	Downtown	R.R.																		
188	Earlscourt	R.R.																		
189	Eastern	R.R.																		
190	Gerrard	R.R.																		
191	High Park	R.R.																		
192	Northern	R.R.																		
193	Queen-Lisgar	R.R.																		
194	Riverdale	R.R.																		
195	Western	R.R.																		
196	Wychwood	R.R.																		
197	Yorkville	R.R.																		
198	Trenton	R.R.	5,490	5,762	68	8,253	43,791	255	00	711	25									
199	Uxbridge	R.R.	1,390	952	87	8,011	11,805	188	13	381	03									
200	Walkerton	R.R.	2,400	2,147	65	7,074	16,549	259	12	402	82									
201	Walkerville	R.R.	10,921	11,393	61	15,465	96,003	260	00	2,191	28									
202	Wallaceburg	R.R.	4,360	3,812	98	5,362	25,708	173	22	310	81									
203	Waterford		1,070	572	42	2,087	9,589	41	24	121	62									
204	Waterloo	R.R.	7,459	4,410	44	12,811	39,025	260	00	938	00									
205	Watford	R.R.	1,030	882	12	5,378	14,012	97	17	182	02									
206	Welland	R.R.	10,054	4,695	74	9,047	61,202	246	85	1,874	80									
207	Weston	R.R.	4,425	3,885	27	8,829	55,942	260	00	1,126	32									
208	Whitby	R.R.	4,100	1,645	86	5,575	20,136	167	26	525	21									
209	Windsor, Main	R.R.	68,569	41,539	18	54,002	359,625	661	50	11,990	45									
210	East Branch		Included in figures of Main Library.																	
211	Jno. Richardson		309	275	03	6,659	3,371	111	64	116	58									
212	Wingham	R.R.										2,316	1,317	50	8,889	13,912	258	32	401	60
213	Woodstock	R.R.										10,687	5,616	70	15,958	59,152	260	00	1,505	16
214	Wroxeter																			
215	York Township, (Mount Dennis)	R.R.	9,000	583	41	805	134	230	59	407	20									
	Total		1,792,491	1,104,185	49	2,113,412	9,682,283	38,240	06	205,516	05									

PUBLIC LIBRARY ASSOCIATIONS

Showing Statistics, 1928, and Legislative Grants Paid in 1929

No.	Library	Reading Room	Population	Total Expenditure		Volumes in Library	Circulation	Legislative grant Paid in 1929		Amount Expended on Books in 1928	
				\$	c.			\$	c.	\$	c.
1	Admaston		No annual report for 1928.								
2	Agincourt	R.R.	460	502	69	3,485	6,647	155	96	257	09
3	Allenford		250	83	25	896	3,367	20	11	43	10
4	Alliston		1,400	954	75	2,067	14,110	113	27	247	56
5	Alma		250	113	48	303	1,235	10	00	56	83
6	Alton		403	114	09	5,476	1,917	15	36	45	32
7	Angus		420	97	10	1,155	1,196	20	44	47	10
8	Apple Hill		300	64	87	699	1,445	31	66	43	33
9	Arkona		400	158	17	3,030	1,800	20	25		
10	Assiginack		No annual report for 1928.								
11	Athens		750	200	21	2,869	3,812	35	66	121	14
12	Atwood		600	117	81	1,339	955	36	53	59	10
13	Auburn	R.R.	250	186	95	2,072	1,679	52	88	59	36
14	Badjeros		Rural	16	00	852	464	10	00		
15	Bala		300	167	10	1,859	1,754	33	02	83	47
16	Bancroft		759	287	50	2,396	6,428	74	45	150	32
17	Bath	R.R.	369	268	90	1,375	3,797	49	67	33	90
18	Bayfield		400	162	39	1,423	3,475	40	37	88	84
19	Bayham		80	15	00	1,105	100	15	00		
20	Baysville		170	69	38	1,587	2,604	18	06	31	53
21	Beachville		No annual report for 1928.								
22	Beechwood		Rural	179	58	2,142	3,116	77	49	127	88
23	Belwood		180	267	20	3,242	2,069	59	95	138	83
24	Birch Cliff		1,864	342	93	2,012	7,512	136	05	227	11
25	Blenheim	R.R.	1,650	828	52	6,878	11,951	171	45	343	88
26	Blind River		1,843	293	36	757	2,800	110	35	134	93
27	Bloomfield		600	222	90	2,016	4,064	60	10	119	41
28	Blyth		624	79	42	1,986	1,552	16	79	32	97
29	Bobcaygeon	R.R.	896	354	07	4,305	3,394	125	63	145	37
30	Bolton		600	224	32	3,065	1,000	37	89	125	27
31	Bowmanville	R.R.	3,530	1,038	00	6,918	27,710	219	47	489	23
32	Bridgen		500	6	00	1,095	715	10	00		
33	Bronte		400	134	41	818	1,895	37	09	74	38
34	Brooklin		246	172	56	3,736	2,424	26	21	70	04
35	Brougham		200	49	81	904	1,180	26	49	24	81
36	Brown's Corners		Rural	141	89	461	832	32	75	124	69
37	Brownsville	R.R.	250	167	39	2,072	2,323	28	75	44	93
38	Brucefield		300	92	54	1,923	2,019	15	98	40	10
39	Burgessville		200	112	55	1,499	1,615	16	50	3	00
40	Burlington		3,198	1,100	91	6,342	20,688	241	75	572	99
41	Burnstown	R.R.	No annual report for 1928.								
42	Caledon		300	147	27	3,553	1,103	34	71	50	53
43	Cambray		1,000	221	60	2,907	1,825	64	92	91	55
44	Camden East		200	52	91	2,313	1,300	35	00	14	91
45	Canfield		700	86	64	932	5,045	27	31	44	76
46	Cannington	R.R.	930	232	94	3,833	2,788	61	00	97	85
47	Capreol		No annual report for 1928.								
48	Cargill		175	85	73	3,681	1,543	15	00		
49	Carlisle		200	130	03	580	608	59	31	101	43
50	Chalk River		400	107	78	642	187	38	56	83	33
51	Chapleau		2,200	308	97	1,701	2,707	118	73	243	60
52	Chatsworth		303	86	67	1,697	700	23	10	28	94
53	Cheapside		500	57	36	2,924	1,245	18	63	45	01
54	Chesterville		980	247	32	1,229	2,220	26	83	50	87
55	Claremont		330	162	57	4,171	2,841	34	83	48	96
56	Clarksburg	R.R.	1,000	404	03	3,452	5,377	103	43	179	18
57	Clarkson		No annual report for 1928.								
58	Claude		37	42	58	3,341	264	26	11	41	68
59	Cobalt		4,000	170	23	1,482	1,556	29	17	59	61

PUBLIC LIBRARY ASSOCIATIONS

Showing Statistics, 1928, and Legislative Grants Paid in 1929

No.	Library	Reading Room	Population	Total Expenditure		Volumes in Library	Circulation	Legislative grant Paid in 1929		Amount Expended on Books in 1928	
				\$	c.			\$	c.	\$	c.
60	Cobourg	R.R.	4,800	1,552	48	6,425	17,065	253	85	598	99
61	Cochrane		2,655	388	89	1,799	6,259	146	25	317	61
62	Colborne		1,000	400	57	1,562	2,905	37	23	81	90
63	Coldstream	R.R.	200	132	84	2,872	1,090	78	04	68	49
64	Coldwater		600	75	55	2,092	4,410	35	00		
65	Comber	R.R.	600	344	73	3,018	9,984	90	01	25	50
66	Cookstown		550	79	64	2,138	1,555	16	76	28	93
67	Copetown		Rural	115	94	1,154	1,416	47	36	102	89
68	Copleston		206	62	50	1,481	905	28	74	39	35
69	Copper Cliff		3,500	1,231	25	5,377	16,356	200	00	704	01
70	Cottam		600	235	37	542	2,388	61	94	147	05
71	Craighurst		300	90		411	2,536	10	00		
72	Creemore		605	237	05	810	3,115	39	58	76	56
73	Delaware		600	177	85	1,029	4,368	49	22	96	56
74	Delta		400	138	82	1,837	2,987	25	75	59	03
75	Depot Harbour		550	159	88	2,169	2,872	46	61	143	78
76	Don		150	117	54	2,240	925	26	73	45	84
77	Dorchester		500	330	27	2,189	3,946	86	23	222	93
78	Drumbo		400	151	46	3,438	1,584	36	46	108	42
79	Duart		200	80	00	2,224	429	15	00	18	85
80	Dundalk		700	293	49	2,215	4,338	82	59	187	55
81	Dungannon		Rural	140	25	3,178	4,194	44	03	70	55
82	Dunnville		3,550	843	60	8,913	28,764	106	49	381	28
83	Dutton	R.R.	900	781	75	4,129	11,079	186	81	437	37
84	East Linton		200	92	00	952	1,516	15	00	31	50
85	Elmvale		310	320	26	1,882	3,792	67	00	103	18
86	Elmwood		250	172	58	2,297	2,994	51	85	81	78
87	Embro	R.R.	500	203	79	6,222	5,556	63	29	75	29
88	Emo		No annual report for			1928.					
89	Emsdale		285	3	28		47	25	00		
90	Englehart		1,100	139	63	794	735	51	53	58	68
91	Ennotville		Rural	192	17	5,664	1,375	81	90	111	40
92	Espanola	R.R.	2,500	1,107	31	5,545	5,730	71	81	219	40
93	Ethel	R.R.	250	175	59	1,709	2,832	28	46	20	75
94	Fenelon Falls	R.R.	923	429	90	5,709	6,599	74	87	107	80
95	Fenwick		326	207	51	2,053	2,566	41	96	141	87
96	Flesherton		400	111	39	1,454	1,432	13	33	46	87
97	Fonthill	R.R.	1,000	166	03	5,803	7,324	20	00		
98	Fordwich		241	75	06	2,578	2,973	15	00	20	93
99	Forrester's Falls		400	47	05	1,618	1,083	10	00		
100	Fort Erie		1,500	313	62	4,820	4,468	56	33	135	36
101	Frankford	R.R.	960	452	69	1,743	6,853	72	10	121	15
102	Fullarton		1,798	24	85	600	71			14	05
103	Glammis		125	68	34	1,450	1,286	10	00	25	24
104	Glanworth		500	185	24	1,484	2,498	70	76	119	55
105	Glen Allan		No annual report for			1928.					
106	Glen Morris		250	304	13	3,031	441	46	05	62	25
107	Gore Bay		675	242	39	1,096	942	67	03	69	40
108	Gore's Landing		No annual report for			1928.					
109	Gorrie		341	52	50	2,269	1,386	10	00		
110	Grafton		250	172	35	1,753	2,807	45	65	95	83
111	Granton		450	179	43	785	2,094	56	95	138	43
112	Haileybury		No annual report for			1928.					
113	Haliburton		600	168	46	2,334	3,255	50	09	60	42
114	Harrietsville		Rural	211	26	2,219	2,925	75	23	148	89
115	Harrington		200	88	74	2,379	1,315	19	62	47	24
116	Harrow		800	609	73	2,158	3,069	92	20	176	61

PUBLIC LIBRARY ASSOCIATIONS

Showing Statistics, 1928, and Legislative Grants Paid in 1929

No.	Library	Reading Room	Population	Total Expenditure	Volumes in Library	Circulation	Legislative grant Paid in 1929	Amount Expended on Books in 1928
				\$ c.			\$ c.	\$ c.
117	Harrowsmith.....		Rural	178 92	358	719	28 15	71 55
118	Hastings.....		No annual report for 1928.					
119	Hawkesbury.....		5,500	31 92	831	541	20 00	
120	Hawkesville.....		No annual report for 1928.					
121	Hepworth.....		340	67 15	354	884	18 99	34 70
122	Highgate.....		1,000	428 72	1,690	5,844	65 40	143 00
123	Highland Creek.....		700	150 83	2,019	1,891	29 65	46 67
124	Hillsdale.....		300	76 39	2,697	958	25 00	38 35
125	Hillview.....		No annual report for 1928.					
126	Holstein.....		300	145 95	2,587	2,414	23 59	27 70
127	Honeywood.....		100	102 28	1,176	1,352	44 76	72 85
128	Humber Bay.....		2,500	229 08	1,241	3,731	64 52	131 57
129	Huntsville.....	R.R.	2,749	276 28	4,443	4,171	36 67	21 53
130	Ilderton.....		500	288 43	896	4,900	76 81	201 95
131	Inglewood.....		400	106 30	1,900	1,294	41 71	73 85
132	Inkerman.....		600	125 98	90		10 00	99 50
133	Inwood.....		180	188 83	1,699	699	58 21	113 01
134	Iroquois.....		900	315 37	2,476	3,958	54 59	83 56
135	Iroquois Falls.....		1,800	1,054 28	3,407	13,090	200 00	624 51
136	Islington.....		1,800	329 78	4,134	6,174	96 74	172 59
137	Ivanhoe.....		550	57 84	407	1,000	23 46	45 49
138	Jarvis.....		600	100 50	4,318	3,246	15 00	
139	Kars.....		300	93 23	2,339	1,017	41 96	37 64
140	Kearney.....		325	55 66	721	1,129	25 98	48 15
141	Kemble.....		400	136 22	1,722	1,077	40 10	50 20
142	Kimberley.....		275	49 73	516	1,092	17 98	30 71
143	Kinburn.....		Organized in 1928.					
144	Kinmount.....		350	108 40	1,886	4,307	15 00	
145	Kinsale.....		Rural	56 38	187	457	37 16	50 84
146	Kintore.....		2,800	118 87	2,191	2,000	28 07	50 24
147	Kirkfield.....		200	220 98	970	2,275	41 21	157 28
148	Kirkland Lake.....		5,700	70 83	525		200 00	723 88
149	Kirkton.....		200	220 51	1,064	1,987	35 85	49 17
150	Komoka.....		300	123 78	1,835	2,312	30 72	60 98
151	Lake Charles.....		250	11 00	2,176	573	5 00	
152	Lakeside.....		80	189 23	862	1,433	55 70	140 19
153	Lakeview.....		1,600	459 87	804	4,252	70 00	
154	Lambeth.....	R.R.	310	188 31	1,013	2,409	64 72	80 35
155	Lefroy.....		289	62 80	1,335	1,460	12 79	34 92
156	Linwood.....		1,500	69 14	545	308		18 10
157	Londesboro.....		No annual report for 1928.					
158	Long Branch.....		450	248 73	357	776	50 69	79 85
159	Lorne Park.....		250	65 99	1,171	1,185	10 00	44 30
160	Lucan.....	R.R.	573	399 01	2,451	4,571	73 04	116 56
161	Luton.....		No annual report for 1928.					
162	Lyn.....		226	62 40	1,298	1,140	10 00	31 20
163	Madoc.....		1,050	359 03	3,577	5,458	47 38	108 25
164	Mandamin.....		200	148 77	1,147	1,704	34 43	62 05
165	Manilla.....		150	343 45	6,126	3,306	133 97	225 70
166	Manotick.....		1,000	94 45	1,990	2,906	20 00	56 65
167	Maple.....		No annual report for 1928.					
168	Markham.....		970	928 82	3,763	5,352	88 09	225 12
169	Markstay.....		No annual report for 1928.					
170	Marksville.....		435	135 61	1,820	1,914	22 57	19 05
171	Marmora.....		1,056	564 93	1,927	7,837	134 29	344 34
172	Martintown.....		250	124 29	1,387	1,236	10 00	35 66
173	Matilda.....		250	73 40	965	950	10 00	

PUBLIC LIBRARY ASSOCIATIONS

Showing Statistics, 1928, and Legislative Grants Paid in 1929

No.	Library	Reading Room	Population	Total Expenditure		Volumes in Library	Circulation	Legislative grant Paid in 1929		Amount Expended on Books in 1928	
				\$	c.			\$	c.	\$	c.
174	Maxville		825	109	81	1,085	916	15	00	22	00
175	Melbourne		230	131	19	1,468	1,607	19	01	32	14
176	Metcalfe		310					20	00		
177	Middleville		No annual report for 1928.								
178	Mildmay		700	149	19	1,484	2,078	36	37	42	74
179	Millbank		500	144	92	1,572	2,487	22	26	53	40
180	Millgrove		300	56	32	1,280	1,528	28	06	56	32
181	Minden		300	46	00	2,237	633	10	00		
182	Monkton		400	107	89	1,488	1,577	19	56	29	70
183	Mono Centre		52	22	85	974	672	15	00	19	75
184	Mono Mills		No annual report for 1928.								
185	Mono Road		120	182	50	1,735	1,100	41	35	75	00
186	Moorefield		500	75	64	688	400	10	00	21	65
187	Morrisburg	R.R.	1,500	527	92	3,960	8,579	113	78	188	60
188	Morrison		200	102	85	1,718	1,613	21	67	52	50
189	Mount Albert	R.R.	500	279	77	2,530	5,196	62	77	95	91
190	Mount Brydges		600	108	00	1,209	816	15	00		
191	Mount Elgin	Rural		185	41	481	2,956	32	88	74	95
192	Mount Hope		200	202	49	1,024	1,783	15	00	27	14
193	Nanticoke		200	72	55	3,000		15	00	36	08
194	Napanee	R.R.	3,000	1,785	95	9,810	12,015	259	01	491	64
195	Napier		150	2	80	550	887	25	00		
196	Newburg		454	282	30	2,739	3,215	48	44	126	18
197	Newbury		290	98	93	1,381	1,472	30	72	85	53
198	New Dundee	R.R.	350	115	67	1,475	3,878	42	68	15	41
199	Newington		320	84	81	1,344	1,914	18	75	85	05
200	New Lowell	Rural		82	15	860	396	10	00	52	75
201	Niagara	R.R.	1,547	411	39	10,629	4,315	100	73	69	49
202	Norland		422	101	30	2,603	3,052	10	00	59	30
203	North Cobalt		No annual report for 1928.								
204	North Gower		600	122	71	2,072	2,094	40	00	36	00
205	Odessa	R.R.	700	154	40	1,290	1,259	39	23	24	27
206	Omeme	R.R.	500	243	39	2,085	2,057	65	59	85	34
207	Orona		500	161	71	461	3,067	23	32	107	14
208	Osgoode		800	101	86	576	2,000	89	58	72	86
209	Oxford Mills		300	121	85	1,749	1,261	19	42	41	35
210	Pakenham		1,400	111	45	776	1,711	35	69	50	56
211	Palermo		100	88	83	312	985	34	34	65	65
212	Park Head		250	91	38	903	869	15	58	30	00
213	Pickering		600	198	08	2,428	3,304	38	06	65	18
214	Pinkerton	Rural		79	40	2,150	1,199	21	16	28	66
215	Plattsville		600	218	06	2,496	3,567	64	53	111	01
216	Plympton		2,587	90	97	2,223	745	25	42	50	63
217	Point Edward		1,400	211	91	4,684	460	54	24	99	26
218	Port Credit		1,250	394	68	4,511	10,044	45	95	200	84
219	Port Dover	R.R.	1,500	918	76	2,214	10,188	191	11	370	27
220	Port Lambton		1,000	133	66	396	1,246	43	03	60	69
221	Port Stanley		700	342	90	2,709	4,800	70	90	136	72
222	Powassan		700	205	75	1,868	2,914	45	59	85	35
223	Princeton		400	284	76	1,595	4,403	60	31	100	11
224	Queensville		400	177	44	2,692	3,289	18	01	32	00
225	Rainy River		No annual report for 1928.								
226	Rebecca	Rural		107	67	407	1,104	45	45	96	09
227	Richard's Land'g	Rural		107	76	630	1,021	10	00	49	50
228	Ridgetown	R.R.	2,000	785	29	5,563	8,098	244	70	376	15
229	Ripley		800	203	80	2,636	3,312	42	76	93	87
230	Riversdale		No annual report for 1928.								

PUBLIC LIBRARY ASSOCIATIONS

Showing Statistics, 1928, and Legislative Grants Paid in 1929

No.	Library	Reading Room	Population	Total Expenditure	Volumes in Library	Circulation	Legislative grant Paid in 1929	Amount Expended on Books in 1928
				\$ c.			\$ c.	\$ c.
231	Rodney.....		756	262 44	1,653	17,576	70 17	194 89
232	Romney.....		1,507	123 17	4,726	2,117	43 90	81 32
233	Rossdale.....		Rural	226 93	1,181	1,951	69 99	117 35
234	Runnymede.....		3,900	185 70	4,009	3,141	52 37	118 50
235	St. George.....	R.R.	600	330 22	6,584	3,239	67 69	136 86
236	St. Helens.....		Rural	93 05	2,731	1,427	21 38	41 38
237	Sandwich.....	R.R.	10,655	2,120 53	3,916	36,635	248 47	504 60
238	Scarborough.....		400	1,249 39	6,133	1,706	85 93	189 46
239	Scarborough Bluffs.....		500	7 20	246	80	25 00	7 20
240	Scotland.....		400	218 35	2,308	1,757	38 27	44 17
241	Shakespeare.....		No annual report for 1928.					
242	Shedden.....		400	176 78	2,520	2,048	31 55	52 48
243	Shetland.....		350	127 90	1,758	2,726	40 79	61 40
244	Singhampton.....		100	56 33	755	468	5 00	28 90
245	Smithville.....		545	230 55	1,759	2,033	98 70	96 62
246	Solina.....	Rural		48 65	826	510	30 66	47 90
247	Sombra.....		215	135 66	1,031	899	44 94	53 28
248	Sonya.....		No annual report for 1928.					
249	Southampton.....		1,535	466 27	5,564	7,217	130 23	344 24
250	Southcote.....	Rural		70 20	518	593	15 03	55 95
251	South Mountain.....		250	113 40	1,470	802	21 09	44 65
252	South Woodslee.....		225	275 58	649	1,168	99 72	174 15
253	Sparta.....		250	133 49	1,396	1,744	46 29	76 67
254	Speedside.....		No annual report for 1928.					
255	Sprucedale.....		824	70 54	613	466	35 45	59 35
256	Stevensville.....		350	526 71	1,441	2,844	79 65	75 40
257	Strathcona.....		200	32 00	1,898	583	10 00	
258	Stratton.....		150	113 23	525	1,339	28 10	44 30
259	Sunderland.....		500	188 92	1,156	1,670	15 00	72 22
260	Sydenham.....	R.R.	675	269 31	2,402	3,026	98 15	31 23
261	Thamesford.....		800	220 72	3,515	5,295	52 79	107 51
262	Thamesville.....	R.R.	845	315 70	3,059	2,178	76 18	63 83
263	Theford.....		600	215 53	1,071	3,356	78 75	157 66
264	Thessalon.....		1,610	125 89	1,852	1,642	17 35	15 67
265	Thornbury.....		762	519 23	2,007	9,130	35 44	101 14
266	Thorndale.....		300	296 06	1,911	16,607	87 69	51 98
267	Thornhill.....		350	117 20	801	726	33 48	60 95
268	Tiverton.....		275	125 93	1,912	3,628	28 49	74 35
269	Tobermory.....		400	7 87	437	222	50 00	
270	Tottenham.....		608	50 00	2,254		50 00	
271	Trout Creek.....		390	81 59	1,416	1,030	21 02	48 56
272	Tweed.....		1,400	566 39	3,332	10,055	132 52	262 84
273	Underwood.....	R.R.	500	171 87	1,531	4,152	49 78	100 23
274	Unionville.....		500	325 57	1,905	2,000	51 78	130 42
275	Vankleek Hill.....		1,600	326 59	1,583	1,537	75 60	98 00
276	Varna.....		500	108 69	804	1,101	43 63	67 40
277	Vars.....		300	71 77	120	293	51 31	54 00
278	Victoria.....	Rural		83 56	4,307	1,022	10 00	56 40
279	Victoria Mines.....		1,600	62 63	1,795	1,918	41 87	37 28
280	Victoria Road.....		400	81 88	884	710	24 60	38 73
281	Vineland.....		600	85 63	292	927	39 63	74 88
282	Walton.....		No annual report for 1928.					
283	Wardsville.....		212	203 95	2,833	3,242	44 26	139 37
284	Warkworth.....		400	151 85	2,156	1,521	15 00	42 55
285	Waterdown.....		800	272 64	1,805	13,248	26 89	108 99
286	Wellesley.....		575	195 58	3,940	2,214	43 34	47 68

PUBLIC LIBRARY ASSOCIATIONS
Showing Statistics, 1928, and Legislative Grants Paid in 1929

No.	Library	Reading Room	Population	Total Expenditure		Volumes in Library	Circulation	Legislative grant Paid in 1929		Amount Expended on Books in 1928	
				\$	c.			\$	c.	\$	c.
287	Wellington.....	R.R.	900	589	71	972	4,578	63	53	250	95
288	Wesleyville.....			No annual report for 1928.							
289	Westford.....			No annual report for 1928.							
290	West Lorne.....		850	365	83	1,895	3,449	92	07	241	46
291	White Lake.....			No annual report for 1928.							
292	Whitevale.....		350	60	75	509	899	50	00	51	15
293	Warton.....	R.R.	1,854	456	50	4,325	4,838	62	35	83	39
294	Williamstown.....		300	56	47	2,598	493	20	33	27	95
295	Winchester.....	R.R.	992	175	67	2,408	5,691	25	06	46	93
296	Woodbridge.....		800	102	66	2,500	200	57	20	51	04
297	Woodville.....	R.R.	448	173	50	2,847	1,969	41	07		
298	Worthington.....		275	112	49	1,287	1,033	25	00	3	72
299	Wyoming.....		600			1,074	1,862	50	00		
300	Zephyr.....		640	89	27	1,720	1,308	14	35	42	23
301	Zurich.....		1,500	127	03	793	1,504	19	35	45	80
	Total.....		205,337	62,626	92	584,601	881,080	13,975	90	26,293	33

Six new libraries were added during 1928.

Two were added to the list of Free Public Libraries, Danforth Branch of the Toronto Public Library and the South Branch of the Walkerville Public Library.

Four Association Public Libraries were added during the year. These are Alvinston, Bruce Mines, Fulton and Oil Springs.

APPENDIX K

REPORT OF THE SUPERINTENDENT OF THE
ONTARIO SCHOOL FOR THE BLIND

Attendance

The average attendance for the school term which ended June, 1929, was 136. School opened the first week of October, 1928, with an enrolment of 134. During the term, four new pupils were admitted, bringing the total up to 138, of which number sixty-four were girls and seventy-four were boys. The total registration for the twelve months from October 31, 1928, to October 31, 1929, was 159—one less than in the preceding year. At the opening of school in September, 1929, there were 127 pupils in residence.

In September, 1929, thirty-two of the former pupils, of whom nineteen were boys and thirteen were girls, did not return to school, for the following reasons:

- 10 Completed their course.
 - 2 Left to continue their studies in schools for the seeing.
 - 1 To attend sight-saving class.
 - 1 Had too much sight.
 - 2 For eye treatment.
 - 4 On account of ill-health.
 - 1 Not suitable.
 - 3 Indifference of parents.
 - 1 Died.
 - 3 Found employment before completing their course.
 - 2 To attend Toronto Conservatory of Music.
 - 2 Reasons unknown.
-
- 32 Total.

Changes in the Staff

Except for one change, the teaching and executive staff of the Ontario School for the Blind remains the same as last year. The resignation of Miss Emma Moffitt, literary teacher, was accepted, Miss Moffitt wishing to continue her studies at Queen's University. Her place has been acceptably filled by Miss Ruth Taylor, of Petrolia.

Health of the Pupils

There were several cases of serious illness in the school during the year. In October, one boy in an accident sustained a slight fracture of the skull, which kept him in the hospital for about a month. In December, another lad underwent an operation which was badly needed for a rupture, with the very satisfactory result of a great improvement in his physical condition. On Christmas Day a young boy from the west was stricken with what was at first thought to be cerebral meningitis, and was at the point of death for several days. His mother came on from the west to nurse him and, on his recovery several weeks later, it was thought best for him to return home, but he pleaded to be allowed to remain. In April, another child required an immediate operation for acute

appendicitis. Still another boy was sent home after a protracted illness, and, unfortunately, died a month later. There was one case of scarlet fever which was sent to the isolation ward of the General Hospital.

The most strenuous time of the year, as far as the health of the pupils was concerned, commenced during the Christmas holidays. With every precaution taken, it was impossible to escape the epidemic of influenza which was prevalent throughout the country at that time. Most of the Ontario pupils had returned to their homes for the holidays, but practically all of the remaining students contracted the disease, mostly, however, in a mild form. In an effort to check the spread of the disease, the opening of school after the Christmas vacation was postponed until the second week in January. It was impossible on account of the activity of the epidemic in the city and vicinity to get adequate nursing assistance, and in the emergency two of the teachers who had remained on duty turned in and gave untiringly of their services and, fortunately, every child in the school recovered.

The health of the pupils is carefully watched. Their diet is given strict attention. Regular hours of retirement and plenty of exercise are insisted upon. In the winter, when outside exercise is often impossible, special classes are held in the gymnasium, under the very excellent supervision of our physical director. A trained nurse is always on duty in the school hospital to give immediate attention to any slight illness. The children are sent once a year to the dentist for a thorough examination of their teeth, and any work required is done for them.

Just before the opening of the fall term, the prevalence of infantile paralysis throughout the Province of Ontario offered cause for some alarm. Notices were sent out in September to parents of pupils residing in the affected districts, advising them that a health certificate would be required from each child on return to school. In one case, where it was felt that the child might have been exposed to the disease, that pupil was kept at home until all danger was past.

Louis Braille Cup

To celebrate the centenary of the birth of Louis Braille, author of the Braille system of dot writing which is universally used by the blind, Fred. C. Johnson, a friend and former pupil of the Ontario School for the Blind, offered a silver cup, to be known as "The Louis Braille General Proficiency Cup." This cup is to be donated in miniature each year to the girl considered to be the most proficient, not only in general scholarship, but also in deportment. The name of the girl selected each year is engraved on the large cup, which remains the property of the school.

During the summer, news came of the death of Mr. Johnson, the donor of the cup. His death is a real loss to the blind of this province. A very successful business man, his own interests never crowded out the fine sympathy and kindly friendship he showed for all people similarly affected.

June Concert

The June Concert was held this year on the evenings of June 17th and 19th. The hall was crowded both nights; in fact, on the second night, over a hundred people had to be refused admittance. An excellent programme was presented. A special feature of it was an attractive playlet given by the Junior pupils in delightful flower costumes, which were made by the teachers in charge. The minuet, danced by eight of these small children, some of whom were totally blind, was beautifully handled.

A number which is always popular at our concerts is the one put on by the gymnasium classes. This year, it consisted of a remarkable demonstration of mat work by nine boys of different ages and classes, as performed by the physical classes in the Kingston Military Academy. It is always a revelation to seeing people when they realize that such feats can be performed by the blind.

The musical numbers were splendid. Two of the girls who gave such creditable piano selections are this year studying at the Toronto Conservatory of Music, and one of them is studying under a scholarship offered by the I.O.D.E. to the blind.

The whole tone of this year's concert was in keeping with the high standard of excellence set by concerts of previous years. During the evening, awards were made of different trophies won by pupils in athletic events in the school.

Athletic Events

The big athletic event of the year was the return visit of the athletes from the New York State School for the Blind at Batavia. In May, 1928, eight of our boys were taken to Batavia to compete with their students for the possession of a silver cup donated by the New York School. We were successful in the competition, and, in May, 1929, the Batavia students came to Brantford to reclaim the cup. The weather was cold and rainy, but failed to dampen the ardour of the competing teams, and the Ontario School for the Blind, successful in three out of five events, retained possession of the trophy. We were especially proud of our success, inasmuch as the Batavia boys were very sturdy opponents.

The regular Field Day of our school was held on the first of June, both boys and girls taking part. Even the smallest children participated in the events. After the activities of the day, a picnic supper was served to all the pupils in the park grounds, and in the evening a dance was held in the gymnasium in honour of the victorious athletes.

Meeting of the Alumni

In the latter part of June, after the close of the school term, the Alumni Association held its fifth biennial meeting at the school. One hundred and sixteen former pupils attended from all parts of the province and, as on previous occasions, there was much delight shown in the meeting of old friends. Mr. Fred. Johnson, of Toronto, whose death took place a few weeks later, did much to contribute to the pleasure of the Reunion. His genial good fellowship was in evidence everywhere, and he provided many treats which were highly relished. Letters and telegrams were received in abundance from members who were unable through illness and other reasons to be present.

Rev. H. L. Roberts, of Colborne Street United Church, Brantford, offered the invocation, and an address of welcome was given by the Superintendent, after which the evening was devoted to dancing and other entertainment.

The main feature of the programme this year was the reading of essays on the topic, "Has Blindness Its Compensations?" and the awarding of prizes to the winners. The prizes were awarded in order of merit to Edna Tolton, Guelph; Robert Troughton, Arthur; John Murray, Toronto; Elizabeth McCallum, Wallacetown; and Winnifred Davison, Toronto.

Thoroughly enjoyable addresses were given by Mr. W. G. Raymond, ex-M.P., and Mr. Rixon Rafter, of the *Arthur Enterprise*, taking the form of reminiscences. Appreciation was extended to Mr. and Mrs. Donkin, whose unselfish services were largely responsible for the success of the meeting. The

newly elected officers were:—Mr. Rixon Rafter, President; Miss Ethel Squair, 1st Vice-President; Mr. S. C. Swift, 2nd Vice-President; Mr. W. B. Donkin, Secretary-Treasurer.

Standard of Eligibility of Pupils Admitted

Many applications for admission to the school have been made during the past year in behalf of children who are sub-normal mentally, and it is increasingly difficult to convince those interested that the school cannot admit them. Unfortunately there seems to be no provision made for blind children of feeble intelligence, and resentment at refusal to admit them is natural. The parents of normal children object to having feeble minded blind children associating with their either in the classrooms, the dormitories or in the play ground.

The Future of Our Graduates

As the time draws near for our pupils to sever their connection with the school, it is natural that they should have some concern about the future. The care-free days of their earlier school career give way to real anxiety, as they are faced with the problem of going out into the world of seeing people to make a living for themselves. They are by no means all equipped to face the problem without tolerant and sympathetic consideration from those who are the employers of labour. It is a matter of satisfaction that the Canadian National Institute for the Blind of Toronto has officials who make it their business to secure employment for many of our graduates and place them in the niche in which they best fit. During the past year, many young men and women have been admitted to different business concerns where they have been given an opportunity to demonstrate their ability to do work almost as well as those who have sight. The Director of the Canadian National Institute for the Blind in Toronto and his staff have kept in close touch with the school with the object of placing the pupils in good positions as soon as possible after they leave.

W. B. RACE,
Superintendent.

Brantford, January 21st, 1930.

PHYSICIAN'S REPORT

Sir,—I beg to submit my annual report as Physician to the Ontario School for the Blind.

The past year was a rather busy one in the School Hospital. An epidemic of influenza broke out in the school during the Christmas holidays. About half of the students had remained at school during vacation, and practically every one contracted the disease. The epidemic lasted for five weeks, in spite of the precaution taken by delaying the return of the other pupils.

In the early fall one of the boys was struck by a motor car and injured. He was cared for in the General Hospital.

In the spring there were eight cases of measles and fortunately only one of scarlet fever.

There were two operative cases, one for acute appendicitis and another for hernia. Both cases recovered nicely without complications.

One cerebral case gave some anxiety for a while, and another boy—a brain case—was finally returned to his home, where he subsequently died.

Respectfully submitted,

J. A. MARQUIS.

Physician.

DENTAL SURGEON'S REPORT

Sir,—I have the honour to submit the following report for the year ending October 31st, 1929.

The teeth of the pupils have been taken care of with the following work done:—

Boys—Fillings inserted, one hundred and thirty-six. Extractions, four permanent and thirteen deciduous teeth.

Girls—Fillings inserted, one hundred and twenty-four. Extractions, ten permanent and fourteen deciduous teeth.

I wish to express my admiration for the manner in which the pupils conduct themselves while in my office. Whether undergoing treatment or passing the time in the waiting-room, their behaviour is excellent. I think such comment is due them for this survey extends over a number of years.

I would extend to the Principal and his staff my thanks for their co-operation.

Respectfully submitted,

J. R. WILL

REPORT ON MUSICAL INSTRUCTION

Sir,—I have the honour of presenting my Report on the Department of Music in connection with the Ontario School for the Blind, Brantford.

The annual examination which took place in the week of June 3rd, included the following practical and theoretical subjects: Piano, Organ, Violin, Solo-singing, Part-singing, Harmony, Musical Form and Musical History.

In Piano Playing—

Introductory Grade: Six passed, four with honours.

Elementary Grade: Five passed, four with honours.

Primary Grade: One passed.

Junior Grade: Eight passed, four with honours.

Intermediate Grade: One passed.

Organ—

Elementary Grade: One passed.

Intermediate Grade: One passed.

Violin—

Elementary Grade: Two passed.

Primary Grade: One passed with honours.

Singing and Voice Production—

- Elementary Grade: Four passed, one with first-class honours, and one with second-class honours.
 Junior Grade: Three passed, two with honours.

Harmony—

- Junior Grade: Of eight candidates, one only failed, four gained honours.

Musical Form—

- Intermediate Grade: Two passed with honours.

Musical History—

- Intermediate Grade: Two passed, one with honours.

I find that the general work of the Piano class is good; several students showing quite exceptional natural talent. There are great possibilities in this particular branch of study; but, in order that the best possible results may be obtained, it is essential that more frequent lessons be given. I venture to suggest further, that a system of supervision of the practice hours, especially in the case of the younger students who are in the formative stage, is very desirable. This additional interest in each student's work would tend to quicken the growth of their musical perception. The supervision would ensure correct results, preventing the formation of bad habits, and as a consequence, would save considerable time.

The present staff of teachers, Mr. F. Lord (Musical Director), Miss Z. Perry, A.T.C.M., and Miss S. Miller, a former student in the school, is an excellent one, and their teaching is based on the best methods possible.

In addition to the piano students who took the regular school examination, I tested two "progressive" students who played extremely well.

Organ.—Two lads were examined. Both have good natural talent. With further careful training they should become capable church and recital organists.

Again I would venture to hope for a larger class of organ students next year.

Violin.—This class is a small one, but the work accomplished under Mrs. F. Lord's able guidance is distinctly promising.

Singing.—In solo singing there is a gratifying improvement. The selected songs were sung with good phrasing, fair breath-control and production, and capital enunciation.

Choral Class Singing.—The Choral Class, under the conductorship of Mr. F. Lord, is an outstanding feature of the musical life of the school, and is now in a very efficient state. The compositions by British composers were well chosen, and the performance of both accompanied and unaccompanied numbers was excellent.

A Junior Children's Class of thirty-six members, trained by Miss S. Miller, sang their little pieces with much charm.

A quartette of senior lads performed a selection most effectively.

Theoretical Subjects.—The Junior Harmony Class did good work. This class is conducted by Miss S. Miller. The Intermediate History and Musical Poem were satisfactory as a whole, but a little more attention to detail is necessary.

No candidates were presented in Counterpoint or in the Rudiments of Music classes.

In the interest of the younger students, I recommend that these classes, particularly the one in Rudiments, should be resumed as soon as possible, and that the teaching should include the practice of expressing in Braille type, the fundamental principles of musical knowledge.

The Tuning Class, with sixteen members, is doing really good work under the guidance of their able instructor, Mr. Ansell. The tuning of the twenty pianos in the Main Building is done by Mr. Ansell and his young pupils. Most of these students are good tuners and are also able to deal with mechanical difficulties in pianos and reed organs in a remarkably efficient way.

In conclusion, I extend my congratulations to the courteous and able Principal, Mr. W. B. Race, and to his staff of assistants on the general efficiency and discipline of the whole school.

I have the honour to be, Sir,

Yours obediently,

ALBERT HAM.

LITERARY EXAMINER'S REPORT

Sir,—Herewith I beg to submit my report as Literary Examiner at the Ontario School for the Blind for the school year ending June, 1929.

The Staff.—The Staff, headed by Principal Race, are all duly qualified teachers. They are all interested in their work and devote much time and energy to preparation and presentation of work to the classes. The pupils co-operate with the teachers and are interested in their work, the result being that progress is made by practically every pupil.

The Course of Study.—The course of study is the same as that used in the Public and Separate Schools and in the Junior Grades of High Schools. No art is taught, but the course in Literature and History embraces more than is taught in the regular schools of the province. I am pleased to see that the pupils are very conversant in current events and the staff deserves great credit for this standing.

Mr. Cole's Class.—Mr. Cole has charge of the Fifth class and has succeeded in bringing the pupils to a high standard of proficiency. In Literature, the class had studied the Merchant of Venice and showed a knowledge in detail of the play and the literature of the period. In Ancient History much ground had been covered and the pupils were familiar with the work. Great interest is shown in History. In Physics, a wide course had been covered and the pupils were well up in the work. If experiments could be performed, this would prove one of the most interesting subjects on the curriculum. Perhaps the greatest advancement noticed in this class was in Algebra and Geometry. The pupils have very alert minds and enjoy the geometry.

Mr. Langan's Class.—Mr. Langan has charge of the Entrance Class and has given them a good grounding in the work. His class of twenty were given a written test quite on a par with the Departmental Entrance Examinations, and fourteen made a very creditable pass. Mr. Langan is doing good work.

Miss Draper's Class.—Miss Draper is in charge of the Senior III class. I examined this class in Arithmetic, Composition, Spelling, Literature, Geography,

Writing and History. The knowledge and appreciation of Literature was more than I expected. This class did well in Arithmetic, History and Geography, and exceptionally well in Spelling. The Writing and Composition were good.

Miss Moffitt's Class.—Miss Moffitt has been on the staff for some years and has the work well in hand. She has charge of the Junior III. This class did excellent work in Geography, Spelling and Literature and good work in Composition, Reading and Arithmetic. The work in History was not quite so good, but was commendable.

Miss Snetsinger's Class.—Miss Snetsinger is an energetic worker and has charge of the Second Book classes. I examined this class in Reading, Spelling, Literature, Arithmetic, Writing, Geography and History and found them generally proficient except in a few cases. These cases being those of pupils who had entered the school during the year and had not received the foundation training of the others. Miss Snetsinger is doing good work with her class.

Miss O'Donohue's Class.—Miss O'Donohue is in charge of the First Book class. She is energetic and secures the interest of her pupils. This class has suffered somewhat from pupils entering during the year, but is doing quite satisfactory work. The pupils who had been in attendance during the year showed evidence of progress in Arithmetic, Reading, Composition, Spelling, Geography and History. Those who had entered during the year were not so well up in the work. I consider that Miss O'Donohue has done good work during the past year.

Miss Babb's Class.—Miss Babb has charge of the Kindergarten class and is particularly suited for the work. The pupils learn to read here and the majority of them showed much progress. The Arithmetic and Spelling in this class were excellent. The pupils were familiar with the fundamental principles in Hygiene. Three pupils of this class are very backward, but it is not due to lack of interest or ability on the part of the teacher.

Manual Training and Household Science.—The Manual Training is in charge of Mr. Donkin. His methods of teaching and his handling of the pupils is excellent. The work done by these pupils is beyond what one would expect, and reflects credit on both instructor and pupils.

The Domestic Science is in charge of Miss Behrns and Mrs. Strowger. The former gives the girls a good course in cooking and sewing, while the latter instructs in knitting. The exhibit of work done by the girls was very fine indeed.

Typewriting.—Miss Kellett gives instruction in typewriting to a number of pupils. She uses good methods in her teaching and the results were very satisfactory.

Physical Training.—The physical training is given by Major Clegg. He has succeeded in making a great improvement in the physique of both boys and girls. The pupils do their exercises with accuracy and precision. I was pleased to note that our school was successful again this year in the International competition.

E. E. C. KILMER, B.A.,

Literary Examiner.

OCULIST'S REPORT

Sir,—I have the honour to report the results of the ocular examinations of the new pupils entering the Ontario School for the Blind, October, 1929.

There were twenty-three new pupils presented for eye examination, thirteen of whom are males, and 10 females.

Condition of Sight

	Male	Female	Total
1. Limited objective vision in both eyes.....	7	7	14
2. Limited objective vision in one eye.....	4	1	5
3. Quantity of Perception of Light in both eyes.....	1	1	2
4. Perception of Light in one eye, none in other.....
5. Without Perception of Light in either eye.....	1	1	2
	<u>13</u>	<u>10</u>	<u>23</u>

One of the unusual things met with in this group of pupils is the fact that many of them have some vision in one or both eyes. Fourteen of the twenty-three are able to see in varying degrees with both eyes. It is not sufficiently good enough, however, for them to obtain a visual education, but it is sufficient for them to see to get about the school. One of the most encouraging things in this year's class is that there are only two who are totally blind in both eyes. This is a much smaller number than usually met with.

Diseases Causing Blindness

	Male	Female	Total
1. Optic Atrophy.....	1	..	1
2. Cataract (Congenital).....	3	3	6
3. Ophthalmia Neonatorum.....
4. Injury to one eye followed by Sympathetic Ophthalmia in other.....	2	..	2
5. Injury to both eyes.....	3	..	3
6. Choroiditis.....	1	1	2
7. Microphthalmus (Congenital).....	1	3	4
8. Myopia.....	..	1	1
9. Iritis and Uveitis.....	..	1	1
10. Keratitis.....	2	1	3
	<u>13</u>	<u>10</u>	<u>23</u>

Cataracts of the congenital and juvenile type produce the chief causes of blindness, there being six cases in this class. Then follow four cases of Microphthalmus, all of which were due to some condition affecting the eyes at birth, or during pre-natal life. There was no case which could be definitely traced to being a result of Ophthalmia Neonatorum, although in this latter group of cases, and in one of the Keratitis class, our suspicions would be in favour of a Neisserian infection at birth.

Injury to one eye, followed by Sympathetic Ophthalmia—two cases. Injury to both eyes—three cases—all occurring in boys; two of these were caused by explosions at the time of life when youthful inquisitiveness is at its height. There were no cases of Retinitis Pigmentosa or Interstitial Keratitis.

A number of the former pupils were examined, and in two or three cases, improvement in their sight was noted. In one or two others, recommendation for glasses was made. We did not find it necessary to advise any operative interference for any of the pupils as, apparently, they had all received medical attention before coming to the school, and nothing further could be done to improve their condition.

Respectfully submitted,

NORMAN BRAGG.

I.—Attendance Since the Opening of the School

	Male	Female
Attendance for portion of year ended 30th September, 1872	20	14
“ “ “ “ 1873	44	24
“ “ “ “ 1877	76	72
“ “ “ “ 1882	94	73
“ “ “ “ 1887	93	62
“ “ “ “ 1892	85	70
“ “ “ “ 1897	76	73
“ “ “ “ 1902	68	70
“ “ “ “ 1907	72	72
Attendance for year ended 31st October.....	1912	69
“ “ “ “	1917	74
“ “ “ “	1922	96
“ “ “ “	1923	109
“ “ “ “	1924	99
“ “ “ “	1925	98
“ “ “ “	1926	91
“ “ “ “	1927	83
“ “ “ “	1928	90
“ “ “ “	1929	88

II.—Ages of Pupils for Year ended 31st October, 1929

Years	Number	Years	Number	Years	Number
Six.....	1	Thirteen.....	13	Twenty.....	4
Seven.....	2	Fourteen.....	13	Twenty-one.....	4
Eight.....	6	Fifteen.....	20	Twenty-two.....	1
Nine.....	5	Sixteen.....	13	Twenty-three.....	1
Ten.....	8	Seventeen.....	16		
Eleven.....	14	Eighteen.....	18		
Twelve.....	13	Nineteen.....	10		
				Total.....	159

III.—Nationality

Number	Number	Number			
American.....	3	German.....	7	Russian.....	2
Austrian.....	3	Hungarian.....	1	Ruthenian.....	4
Bohemian.....	1	Indian.....	4	Scotch.....	10
Canadian.....	73	Irish.....	2	Ukrainian.....	2
Czecho-Slovakian.....	2	Italian.....	1		
English.....	33	Mennonite.....	2	Total.....	159
French.....	4	Norwegian.....	2		
Galician.....	1	Polish.....	2		

IV.—Denomination of Parents

Number	Number	Number			
Anglican.....	37	Lutheran.....	6	Salvation Army.....	2
Baptist.....	5	Mennonite.....	1	7th Day Adventist.....	1
Christadelphian.....	1	Pentecostal.....	1	United Church.....	37
Christian Science.....	1	Presbyterian.....	27		
Gospel Tabernacle.....	1	Roman Catholic.....	39	Total.....	159

V.—Occupation of Parents

Number	Number	Number			
Actuary.....	1	Engineer.....	3	Monument Dealer.....	1
Agent.....	1	Expressman.....	1	Paper Maker.....	1
Architect.....	1	Ex-Service Man.....	1	Printer.....	1
Barber.....	2	Farmer.....	46	Pumpmaker.....	1
Blacksmith.....	1	Fireman.....	1	Railway Employee.....	5
Bookkeeper.....	1	Foreman.....	3	Salesman.....	1
Caretaker.....	1	Furniture Maker.....	1	Sawyer.....	1
Carpenter.....	2	Hunter.....	1	Stamper.....	1
Chauffeur.....	1	Insurance.....	1	Sign Writer.....	1
Civil Servant.....	2	Jeweller.....	1	Station Agent.....	2
Cheese Maker.....	1	Labourer.....	26	Stone Cutter.....	1
Clerk.....	3	Machinist.....	4	Tailor.....	1
Coal Dealer.....	1	Mechanic.....	2	Tuner.....	3
Coppersmith.....	1	Merchant.....	2	Unknown.....	7
Dairyman.....	1	Medical Missionary.....	1	Wireless Operator.....	1
Dentist.....	1	Miller.....	1	Wood Worker.....	1
Dining Car Steward.....	1	Mill Worker.....	1		
Drayman.....	1	Millwright.....	2	Total.....	159
Driver.....	3	Miner.....	4		
Edgerman.....	1	Mining Engineer.....	1		

VI.—Cities and Counties from which Pupils were received during the official year ended 31st of October, 1929

City or County			City or County				
	Male	Female	Total		Male	Female	Total
District of Algoma.....	1	1	2	County of Peel.....	2	0	2
City of Brantford.....	1	2	3	County of Perth.....	1	3	4
County of Brant.....	1	1	2	County of Peterboro.....	1	0	1
County of Bruce.....	1	0	1	County of Renfrew.....	2	0	2
County of Essex.....	1	1	2	County of Simcoe.....	2	1	3
County of Frontenac.....	0	1	1	County of Stormont.....	2	2	4
County of Grenville.....	1	0	1	City of St. Thomas.....	1	0	1
County of Grey.....	1	0	1	District of Thunder Bay..	1	0	1
County of Hastings.....	0	1	1	District of Timiskaming..	1	2	3
City of Hamilton.....	3	2	5	City of Toronto.....	6	13	19
City of Kingston.....	1	0	1	County of Waterloo.....	0	3	3
County of Lambton.....	1	0	1	County of Welland.....	1	1	2
County of Leeds.....	2	2	4	County of Wellington....	1	0	1
County of Lincoln.....	2	2	4	County of Wentworth....	1	0	1
City of London.....	2	2	4	County of York.....	1	0	1
District of Muskoka.....	0	1	1	Province of Alberta.....	10	4	14
District of Neepawa.....	1	0	1	Province of Manitoba.....	9	10	19
District of Nipissing.....	0	1	1	Province of Saskatchewan	19	11	30
County of Ontario.....	2	1	3				
City of Ottawa.....	5	1	6	Total.....	88	71	159
County of Oxford.....	1	2	3				

VII.—Cities and Counties from which Pupils were received who were in Residence on 31st of October, 1929

City or County			City or County				
	Male	Female	Total		Male	Female	Total
District of Algoma....	0	1	1	County of Peel.....	1	0	1
City of Brantford....	0	2	2	County of Perth.....	1	3	4
County of Brant.....	1	0	1	County of Peterboro....	1	0	1
County of Bruce.....	0	1	1	County of Renfrew.....	2	0	2
County of Essex.....	1	1	2	County of Simcoe.....	0	1	1
County of Frontenac..	0	1	1	County of Stormont....	2	2	4
County of Grenville..	1	0	1	City of St. Thomas.....	1	0	1
City of Hamilton....	2	2	4	District of Timiskaming..	1	2	3
City of Kingston....	1	0	1	City of Toronto.....	5	9	14
County of Lambton...	1	0	1	County of Waterloo....	0	2	2
County of Leeds.....	1	2	3	County of Welland.....	1	1	2
County of Lincoln....	2	2	4	County of Wellington....	1	0	1
City of London.....	2	2	4	County of Wentworth....	1	0	1
District of Muskoka..	0	1	1	County of York.....	1	0	1
District of Neepawa..	1	0	1	Province of Alberta.....	9	2	11
District of Nipissing.	0	1	1	Province of Manitoba....	6	10	16
County of Ontario....	2	0	2	Province of Saskatchewan	16	8	24
City of Ottawa.....	3	0	3				
County of Oxford....	1	2	3	Total.....	68	58	126

Maintenance Expenditure for year ending October 31st, 1928.....	\$84,827 49
Maintenance Expenditure for year ending October 31st, 1929.....	92,076 37
	<hr/>
Expenditure for year ending October 31st, 1929.....	92,076 37
Less amount returned to Department as Casual Revenue.....	22,245 38
	<hr/>
Actual cost of maintenance and salaries for year ending October 31st, 1929.....	69,830 99
Average attendance, year ending October 31st, 1928.....	133
Average cost per capital per year ending October 31st, 1928.....	\$479 02
Average attendance, year ending October 31st, 1929.....	136
Average cost per capita per year ending October 31st, 1929.....	\$513 46

G. H. RYERSON,

Bursar.

APPENDIX L

**REPORT OF THE ACTING SUPERINTENDENT
OF THE ONTARIO SCHOOL FOR THE DEAF**

Permit me to submit for your consideration our annual report for the year ending October 31st, 1929.

At the opening of school on September 12th, 1928, our attendance was 295, being composed of 166 boys and 129 girls, and at the closing in June, 1929, there were 304 pupils, our average attendance during the session being 303.

During the session, we were visited by a general epidemic of influenza, which almost broke up the classes, but which, I am pleased to state, showed great devotion on the part of the officers, the supervising staff and teachers to the care of those afflicted, as well as by the Nurse and Doctor in charge,

The work of the school has progressed satisfactorily, as will be shown by the report of the Inspector, Mr. H. J. Clarke.

The physical education of the children, under our care, has been, I am sure, as well attended to as could be done without a gymnasium. In a large school, such as this, the need for regular physical exercise is apparent, and a gymnasium, properly fitted out, would be of great assistance in maintaining the health and vigour of our boys and girls. However, we have an efficient athletic committee, into whose plans the children enter so heartily, that they obtain a great deal of benefit in this way.

The social side of the education of the pupils has been well attended to, that they may be able, when they leave our care, to go among their fellow citizens as one of themselves.

The work of the farm and the shops has been well conducted and, on the whole, the past efficiency of the work here has been maintained. Improvements have been made in the Engineer's department, two Jones' stokers having been installed, and are apparently giving satisfaction.

A new bus has been furnished us, through the Public Works Department, for work between the school and the city. This fills a great need and we are pleased to have it.

Our sewage system is being connected with that of the City of Belleville, which will, I am sure, prove very satisfactory, when completed. On the whole, we feel, when looking back over the past year's work, that the primary object of our existence has been kept constantly in view, to the end that those unfortunate in the absence of hearing may go out among their fellows as little handicapped as possible.

The report of the Literary Examiner, H. J. Clarke, B.A., and that of Dr. Boyce, the Attending Physician, are hereto appended.

In closing, I wish to thank you, Sir, and your Deputy Minister, Dr. Colquhoun, for the courtesy and assistance given me during the time I have been Acting Principal.

I have the Honour to be, Sir,

Your obedient servant,

WM. J. CAMPBELL,
Acting Principal.

Belleville, November 1st, 1929.

Officers of the School

W. J. Campbell.....	Acting Principal
W. W. Boyce, M.D.....	Physician
J. Chant, M.D.....	Aurist and Oculist
Mrs. H. MacCluggage.....	Dietitian-Housekeeper
Miss K. Bawden.....	Stenographer and Clerk
Miss M. Allison.....	Trained Nurse.....

Teachers

D. R. Coleman, M.A.....	Teacher Emeritus
-------------------------	------------------

ORAL

Supervising Teachers:	
W. J. Campbell	Miss Elizabeth Deannard
Miss Catherine Ford	

Teachers:

Geo. F. Stewart	Miss E. Panter
E. B. Lally	Miss B. Rierdon
M. Blanchard	Miss M. Cass
Miss V. Handley	Mrs. P. Blanchard
Miss E. Nurse	A. Gordon
Miss L. Carroll	

Teachers-in-Training:

Completed Third Year in June.....	Misses K. B. Daly, B.A., F. M. Bell, C. O'Connell, Mrs. Wannamaker.
Completed Second Year in June.....	A. C. Stratton, Misses E. M. Benedict, M. B. Code, M. Hegle, R. Van Allen, G. Burt, M. Squier.
First Year.....	F. P. Cunningham, A. J. Clare, Miss G. E. Rathbun.

MANUAL

Mrs. Sylvia Balis	Miss Ada James
Miss Nina Brown	
L. Morrison.....	Printer and Instructor in Printing.
T. O'Hara.....	Carpenter and Instructor in Carpentry.
A. Morrice.....	Shoemaker and Instructor in Shoemaking.
J. N. Boyd.....	Baker

Literary Examiner's Report

I beg to submit herewith my report on my recent inspection of the Literary Classes in the Ontario School for the Deaf.

Before proceeding, however, to my report proper, I wish to again express my deep regret that your late Superintendent, Dr. C. B. Coughlin, was not spared for a little while longer to see the full accomplishment of his ideas and ambitions for that school, which, with the loyal support of yourself and the other members of the teaching staff, he was able to carry to so high a degree of proficiency. Having been privileged to officially inspect the school, practically, from the time that the late Superintendent took charge, I have seen the development of the school and am, therefore, perhaps better qualified to give an opinion than anyone else in the province. Doctor Coughlin came to a school that was officially known as "An Institution." He left it a "School" in the best sense of that word. The change from a Manual School to practically an Oral School has, beyond any question, been of immense importance to the children who have come under the influence of the school. They now go out into the world with a better equipment, with which to meet the hearing part of the population, and are thus better able to compete in the race for life. I know that the average pupil is more alert than formerly. But I need not go on with these points,

which are known to the parents whose children have been in the school since Doctor Coughlin took charge. He is gone, but the school he has left behind him is the finest possible monument to a man, who gave so many years, gave so much of himself for the betterment of the conditions of the deaf of the province.

I have spent rather more time than usual in the inspection this school year owing to the interruption that occurred when the late Superintendent died so suddenly during my Autumn visit of inspection. I have gone thoroughly into the workings of each class in the school, and I am pleased to be able to report to you that I found a satisfactory state of proficiency in every class, where it could be expected. I found the teachers, one and all, intensely interested in their work, and with the love and confidence of the children. From the nature of things here, your teachers are privileged to get nearer to the hearts of the pupils than is possible in a public school. While the children are small, the teachers perform the duties of parents to the little people during the school year, and, on many occasions, I have been deeply touched at seeing some little chap cuddle up to his teacher, whose loving arm about him went a long way towards supplying the mother-love that he consciously or unconsciously wished for at that particular time. A year ago, I reported upon the excellent spirit of harmony that prevailed among the members of the staff. It gives me pleasure to report that I found the same spirit at this inspection, and I compliment you, Sir, on being able to hold the esteem and support of the whole staff while acting in your present capacity. In this respect, I have just one regret, namely, that it was not found convenient to relieve you of part, at least, of your duties as an instructor, while you are acting as Superintendent. However, matters are moving along smoothly, and the Minister of Education was fortunate in his choice of an Acting Superintendent. Your long and successful experience in the school gives you a knowledge of conditions and a sympathy that was particularly necessary in this sad interim.

Your teaching staff, reporting as they do regularly on their several classes, it is not necessary for me to recapitulate my findings in individual classes, particularly as we discussed many of these matters during my recent visit. I would, however, like to refer briefly to the class doing secondary work. You understand that I was not supposed to inspect that class this year, nor did I do so, but at the same time, I did see them at work. I do not intend to comment in any way on the nature of that work, for that will doubtless be dealt with by the High School Inspector, who made the inspection. I would, however, like to say just this much, that it is a source of great satisfaction to me to see it demonstrated that this grade of work can be successfully done in your school. This was one of the things most desired by Doctor Coughlin, and he was spared long enough to see this class well started. I shall watch their progress with interest, whether or not I am privileged to inspect them.

A year ago, I commented on the excellence of your Course of Study, providing, as it does, a complete course for the child who is able to go no further than the Junior Department, as well as for those of greater capacity, who are able to complete the Senior Department prescription. What I mean to imply is that each department is a unit in itself, and at the same time, blends naturally in the department next above it. There will, no doubt, be changes that are desirable from time to time, but as a whole you have a very fine outline of work laid down.

I referred at some length a year ago to the two scientific appliances that had recently been installed, the Audiometer and the Radio-Ear. The former gives an exact indication to the instructor as to how much hearing there is to

deal with. It will also show definitely whether or not that residual hearing is developed by the treatment with the latter machine. I did not inquire particularly whether this had been tested out by actually measuring again the hearing with individual pupils, but I did see the Radio-Ear in use, and I am perfectly satisfied of its value as a medium of instruction, particularly in giving the child inflection, etc., that he would otherwise be unable to hear. And the children undoubtedly derive a great deal of pleasure from the machine. No person can say what it is worth to those deaf children to be able to sit there and hear musical selections. One has to see the pleasure in their faces to appreciate what it is meaning to them.

I was particularly interested this year in the rapid development that has taken place in the Rhythmic work. I cannot describe in words what I saw. It has to be seen to be appreciated, but the way these little people have developed along this line is simply marvellous. To me that "Orchestra" is simply wonderful. I wish to compliment most heartily the teachers who are carrying on this work, which must undoubtedly greatly help the children.

If I may be permitted to offer a suggestion, it is this:—"In the matter of classification, I would recommend a greater use of what is called "Ungraded" classes for pupils who, from any cause, are not able to move along at the same rate as the others. It would be better for the children who are able to go faster, and it would be better for the slower ones, as they would get more individual attention and would move along just as fast as they are able to go. In such a class, each child would be practically a class by himself and would, therefore, never have to wait for someone else, nor would anyone else be waiting for him.

In conclusion, let me express to you, and through you, to the staff, my deep appreciation of the courtesy shown me during my inspection. Everyone seemed ready and anxious to give me every opportunity to know exactly what was being done, and I appreciated it very much.

All of which is respectfully submitted.

H. J. CLARKE,
Public School Inspector,
South Hastings, Belleville and Trenton.

Physician's Report

The opening of school in September brought together three hundred children, all in a condition of health that enabled them to begin their class-room work.

From the beginning of the session until December 1st, we had very little acute sickness and, consequently, very little loss of school time. During this period, our attention was given to the improvement of those, whose general health was below par, the better to fit them for the session's work.

From early in December until the end of January, we had more than the average amount of sickness, and at one period, the school was pretty well disorganized because of the epidemic of influenza, a condition which at that time was pretty general throughout the province. The first few cases were mild and occurred during the second week of December. During the following two weeks, two hundred were taken down and confined to bed. A number were seriously sick, a few were complicated with pneumonia and broncho-pneumonia, but on the aggregate the epidemic would be considered a mild one, and without

an exception, all made a satisfactory recovery. Excepting the complicated cases, the average duration of acute symptoms was five to seven days, and the loss of school time from two to three weeks. The convalescent period was somewhat protracted, as is ordinarily the case with this disease, but the children—many of them still under treatment—were kept at school.

I feel that, as School Physician, I may be privileged to say a word in praise of the splendid assistance given by members of the staff at this time, when their aid was so much needed.

In April, we had an outbreak of chicken-pox. The children generally were not very sick, but isolation and quarantine were necessary. It was of trifling importance excepting that it kept the children from school.

In my report, I am omitting mention of temporary indisposition or unimportant and trifling ailments, of which we had the ordinary average number.

The following may be especially mentioned:—Asthma, 4; bronchitis, 13; pneumonia and complications, 6; tonsilitis, 13; pleurisy and empyemia with resection of rib, 1; heart disease, 4; abscess, 4; otitis media acute, 3; inflammatory rheumatism, 1; vincent's angina, 1; skin diseases, 8; fracture and fracture dislocation, 2; minor accidents and wounds, 16; scarlet fever, 4; gastrointestinal infection, 20; inflammatory croup, 1.

The session of 1928-29 will be remembered because of the death of our Superintendent, the late Dr. Coughlin. He had been in poor health for some time, but his passing was sudden and unexpected—a great loss to the school and deeply regretted by those associated with him in advancing the progress of the school and the welfare of the children.

I am, Sir,

Yours respectfully,

W. W. BOYCE,

Physician.

Number of Pupils in Attendance each Official Year since the Opening of the School

Period	Male	Female	Total
From October 27th, 1870, to September 30th, 1871.....	64	36	100
“ “ 1880, “ 1881.....	164	132	296
“ “ 1890, “ 1891.....	166	130	296
“ “ 1900, “ 1901.....	157	143	300
“ November 1st, 1910, to October 31st, 1911.....	138	143	281
“ “ 1920, “ 1921.....	153	147	300
“ “ 1925, “ 1926.....	178	145	323
“ “ 1926, “ 1927.....	180	156	336
“ “ 1927, “ 1928.....	183	158	341
“ “ 1928, “ 1929.....	186	158	344

Cost per Pupil, Years Ending October 31st, 1928 and 1929

Heading of Expenditure	1927-28			1928-29		
	Total expenditure	Cost per pupil		Total expenditure	Cost per pupil	
		Yearly	Weekly		Yearly	Weekly
	\$ c.	\$ c.	\$ c.	\$ c.	\$ c.	\$ c.
Medicine and medical comforts...	338 41	1 13	02	374 50	1 24	02
Groceries and provisions.....	22,167 21	74 38	1 43	23,605 31	77 91	1 50
Bedding, clothing and shoes.....	1,585 43	5 32	10	1,637 80	5 40	11
Fuel, light and power.....	20,349 01	68 28	1 31	19,882 86	65 62	1 226
Laundry, soap and cleaning.....	1,664 56	5 59	10	1,242 78	4 10	08
Furniture and furnishings.....	1,290 38	4 33	09	854 30	2 82	05
Farm expenses.....	4,203 25	14 10	27	3,877 73	12 80	25
Repairs and alterations.....	1,553 32	5 25	10	2,202 24	7 27	14
School supplies.....	2,253 68	7 56	15	1,987 46	6 56	12
Sewage works, chemicals.....	108 19	36	01	129 19	43	01
Maintenance, motor vehicles.....	2,534 32	8 50	16	533 38	1 76	03
Contingencies.....	3,170 73	10 64	20	3,277 94	10 81	21
Salaries and wages.....	74,011 51	248 36	4 78	73,132 87	241 36	4 65
Total expenditures.....	135,307 00	454 05	8 73	132,739 36	438 08	8 43
Refund to Provincial Treasurer for perquisites pay pupils,, etc.	21,605 04	72 50	1 39	19,621 74	64 76	1 25
Net expenditure.....	113,701 96	381 55	7 34	113,117 62	373 33	7 18

	1927-28	1928-29
Average number of pupils.....	298	303
Average cost per pupil:		
Annual.....	\$381.55	\$373.33
Weekly.....	7.34	7.18

Certified correct,
C. B. MCGUIRE,
Bursar.

APPENDIX M

ONTARIO COLLEGE OF EDUCATION

Financial Statement for Year Ended June 30th, 1929

Expenditures for salaries and maintenance for the year ended June 30th, 1929 (as detailed).....		\$212,289 98
Legislative grant received therefor.....	\$166,900 00	
Fees of students.....	37,724 37	
Aura Lee receipts.....	1,500 00	
Cafeteria.....	400 00	
Credited from Surplus Account.....	5,765 61	
	\$212,289 98	\$212,289 98
Balance on hand June 30th, 1928.....		\$37,606 81
Special expenditures therefrom:		
General Science Laboratory.....	\$6,074 74	
Alterations and equipment for Library School.....	3,115 68	
Transferred to Maintenance Account.....	5,765 61	
	14,956 03	
Balance on hand June 30th, 1929.....		\$22,650 78

Expenditures

SALARIES

	Payment to Officer	Super- annuation reservation under 7 Geo. V, Cap. 58
W. Pakenham, Dean, at \$6,000.....	\$5,850 00	\$150 00
Professors:		
P. Sandiford, Educational Psychology, at \$5,100.....	4,972 50	127 50
J. T. Crawford, Methods in Mathematics, at \$4,500 (Obit., July 19th).....	365 63	9 37
G. A. Cornish, Methods in Science, at \$4,500 (on leave of absence for Session).....	4,387 50	112 50
W. C. Ferguson, Methods in Modern Languages, at \$4,500...	4,387 50	112 50
Associate Professors:		
G. M. Jones, English and History, at \$4,500.....	4,387 50	112 50
F. E. Coombs, Elementary Subjects, at \$4,500.....	4,387 50	112 50
W. E. Macpherson, at \$4,500.....	4,387 50	112 50
J. O. Carlisle, Methods in Classics.....	4,375 00
W. J. Lougheed, Instructor, University Schools, at \$3,875 to Sept. 30th, \$968.75; Associate Professor, Methods in Mathematics, at \$4,000 from Oct. 1st, \$3,000.....	3,770 31	198 44
Miss L. L. Ockley, Household Science, at \$3,800.....	3,705 00	95 00
Lecturers, also Instructors in University Schools:		
S. W. Perry, Art and Commercial Work, two months to Aug. 31st., at \$3,875 (retired).....	629 71	16 14
Miss Annette Marsh, Art, at \$2,700.....	2,632 50	67 50
A. N. Scarrow, Manual Training, at \$3,875.....	3,778 13	96 87
G. N. Bramfitt, Music, at \$3,850.....	3,753 75	96 25
F. Halbus, Physical Training, at \$3,225.....	3,144 37	80 63
Miss A. E. Robertson, Lecturer, Household Science, at \$3,000	2,925 00	75 00
B. C. Diltz, Instructor in Reading, also Instructor in University Schools, at \$3,500.....	3,412 50	87 50

Instructors in University Schools:

J. G. Althouse, Headmaster, at \$4,500.....	\$4,387 50	\$112 50
G. A. Cline, at \$3,875.....	3,681 25	193 75
E. L. Daniher.....	3,725 00
H. A. Grainger, at \$3,875.....	3,681 25	193 75
J. A. Irwin, at \$3,875.....	3,681 25	193 75
A. C. Lewis, at \$3,300 from Oct. 15th.....	2,279 06	58 44
J. H. Mills, at \$3,875.....	3,778 13	96 87
N. L. Murch.....	3,725 00
P. A. Petrie, at \$3,500 from Nov. 1st.....	2,333 33
C. E. Phillips, at \$3,300.....	3,217 50	82 50
T. M. Porter, at \$3,875.....	3,778 13	96 87
W. L. C. Richardson, at \$3,850.....	3,657 50	192 50
J. F. Van Every, at \$3,875.....	3,681 25	193 75
W. H. Williams, at \$3,875.....	3,681 25	193 75
J. G. Workman, at \$3,875.....	3,681 25	193 75
G. W. Cochrane, Instructor in Swimming and Supervisor, U.T.S. Athletic Field and Sports (Sessional).....	2,100 00	
J. B. Dandeno, Instructor in Agriculture and Supervisor of Practice-Teaching (Sessional).....	300 00	

Supply Teachers, at \$7.50 per day:

Sundry persons.....	408 75
Miss M. E. Wilder, Assistant Librarian.....	1,600 00

Clerical Staff:

Miss L. Swinarton, Secretary.....	1,800 00
Clerks:	
Miss E. G. Seldon.....	1,400 00
Miss G. Potter.....	1,200 00

Library School (\$9,325.00):

Miss Winnifred G. Barnstead, Director and Associate Professor	3,600 00
Miss Bertha Bassan, Lecturer, at \$2,400 from Sept. 1st.....	2,000 00

Special Lecturers (Sessional):

G. H. Locke.....	350 00
W. O. Carson.....	350 00
Miss Lillian H. Smith.....	350 00
W. S. Wallace.....	300 00
Miss E. E. Endicott.....	100 00
Miss Jean Merchant.....	100 00
Miss M. Edna M. Poole.....	100 00
Miss Frances Trotter, Assistant (Sessional).....	300 00

Assistant Librarians (Sessional):

Miss I. Atchison.....	50 00
Miss M. Forman.....	50 00
Miss K. Lines.....	50 00
Miss J. McCally.....	50 00
Miss J. C. McRae.....	50 00
Miss A. C. B. Millar.....	50 00
Miss M. Roy.....	50 00
Miss J. Rorke.....	50 00
Miss F. Staton.....	50 00
Miss M. Wainwright.....	50 00
Miss V. Hyland.....	25 00
Miss M. L. Newton.....	25 00
Miss B. Steele.....	25 00
Mrs. R. A. Street, Clerical Assistant.....	1,200 00

\$136,354 30	\$3,464 88
	136,354 30

\$139,819 18

Retiring Allowances:

Teachers' Insurance & Annuity Association, contribution of College for year ended June 30th, 1929, to fund for retiring.....	\$2,881 20
Allowance to widow of Prof. J. T. Crawford.....	4,500 00

Charges on Investment:

Accountant, Supreme Court of Ontario, proportion of annual payment on debenture issue of 1909 for interest and sinking fund.....	10,000 00
---	-----------

Maintenance of Building:			
Fuel.....		\$3,302 27	
Light.....		2,152 35	
Water.....		368 56	
Telephone service.....		305 66	
Caretaker's supplies.....		748 28	
Cleaning.....		4,642 33	
Repairs and renewals.....		2,948 09	
Grounds.....		967 01	
Caretaker and Engineer.....		1,900 00	
Fireman.....		630 00	
Nightwatchman service.....		1,385 27	
			\$19,349 82
Maintenance of Aura Lee Grounds:			
Fuel.....		403 86	
Light.....		139 86	
Water.....		51 62	
Telephone service.....		107 40	
Insurance.....		95 56	
Repairs, occasional labour, etc.....		741 87	
Caretaker (with living quarters valued at \$200).....		1,050 00	
			2,590 17
Maintenance of Instruction:			
Use of City Schools.....		\$18,500 00	
Use of Rural Schools.....		494 58	
Laboratory assistance and pianist's services.....		154 80	
Office supplies, including office furniture, printing, postage and contingencies.....		1,171 51	
General supplies and apparatus for class-room use.....		3,356 93	
Library books, periodicals and contingencies.....		560 38	
Physical Training, including care of grounds, apparatus, Field Day sports, etc.....		536 55	
Summer Session:			
Instructors:			
J. G. Althouse.....		300 00	
H. E. Amoss.....		300 00	
F. E. Coombs.....		300 00	
W. E. MacPherson.....		300 00	
W. Pakenham.....		150 00	
A. H. Wingfield.....		150 00	
Graduate Seminar:			
J. G. Althouse, Instructor.....		200 00	
Publication of "The School" and distribution in Training Schools:			
Subscriptions.....		2,261 00	
University Press, on account of printing.....		2,739 00	
			31,474 75
Library School:			
Staff (\$9,325—detailed under Salaries).			
General supplies and equipment, etc.....		\$1,402 16	
Occasional Lecturers:			
E. C. Kyte (including expenses, \$24).....		69 00	
Fred Landon (including expenses, \$13.70).....		43 70	
Mrs. Norman W. Lyle (including expenses, \$25.00).....		100 00	
Miss Annette Marsh.....		20 00	
Miss Kathleen Moyer.....		15 00	
W. J. Sykes.....		25 00	
			1,674 86
			<u>\$212,289 98</u>

Certified correct,

F. J. MOURÉ,

Bursar.

Toronto, January 25th, 1930.

APPENDIX N
Professional Certificates Issued by the Department during Calendar Year 1929
A—General

Training Schools	Number of Students		Classification of Professional Certificates												Number of Certificates Issued	
			Academic						Vocational							
	Intra-mural		Extra-mural		Elementary			Secondary			Interim		Permanent			
					Public and Separate		English-French		High School							
					*First Class	Second Class		Grade C		District		Int.		Perm.		
1. Ontario College of Education	298	59	27	354
2. Normal Schools	1,175	392	675	1,409
3. English-French Model Schools	94	12	95
4. Ontario Technical Training College	276	34
Interim Certificates made Permanent	607	2,169
Total Number of Certificates Issued	702	4,061
Total Number of Newly Certified Teachers	702	1,892

*First Class valid also in Continuation Schools under certain conditions.

B—Special

(1) One Year Course

	Household Science		Manual Training		Kindergarten		Elementary Art		Elementary Physical Culture	
	Specialist		Specialist		Director		At Normal School		At Normal School	
	Ordinary	Specialist	Ordinary	Specialist	Primary	Director	At Coll. of Education	At Coll. of Education	At Coll. of Education	At Normal School
Interim	6	8	8	18	26	15	45	159	172	155
Permanent	12	3	6	12	59	15

(2) Summer Course

(A) INTERIM

	Art	Physical Culture	Vocal Music	Commercial Subjects	Household Science	Manual Training	Agriculture and Horticulture	Kindergarten	Auxiliary Classes
Elementary.....	162	146	119	34	35	14	66	...	49
Supervisor.....	44	74	31
Specialist.....	16	59	...	28
Intermediate.....	46
Kindergarten-Primary.....	107	..

(B) PERMANENT

Auxiliary Class	Oral French	Approved School Nurse
*24	62	35

NOTE.—In addition to the above, 2 certificates in Elementary Physical Culture, 154 in Elementary Agriculture and Horticulture, 9 in Elementary Science, 18 in Elementary Manual Training, and 1 in Elementary Vocal Music, were granted on pro tanto standing.

*Made permanent during the year.

C—Temporary

PUBLIC INSPECTORATES.—City of Hamilton, 1; Frontenac North and Addington, 1; District Division 1, 1; District Division IX, 1.

R.C. SEPARATE INSPECTORATES.—Divisions—1, 1; 11, 5; 111, 23; IV, 13; V, 3; XII, 3; XIII, 1; XV, 24; XVI, 28; XVII, 2; XVIII, 79; XIX, 17.

Total Temporary Certificates, 203.

APPENDIX O

ENGLISH-FRENCH MODEL SCHOOLS, 1928-29

Professional Courses

School	Principal	Attendance			Extra- mural	Certificates		
		Male	Female	Total		Grade B	Grade C	Dist.
Sandwich.....	D. M. Eagle..	...	11	11	1	11
Sturgeon Falls...	J. M. Kaine..	7	33	40	10	27	3	12
Embrun.....	*J. Lapensee.	8	35	43	1	28	9	5
Totals.....		15	79	94	12	66	12	17

*Acting Principal.

PART II

SUMMARY OF STATISTICS OF ELEMENTARY AND SECONDARY SCHOOLS

I.—ELEMENTARY SCHOOLS

(January-December, 1928)

(a) Public Schools

	1928	Increase for the year	Decrease for the year
Number of schools	6,450	24
Total enrolment (exclusive of evening school pupils), boys, 275,774; girls, 262,012	537,786	4,266
Average daily attendance	384,903	2,745
Percentage of actual to possible attendance	89.13	.44
Number of teachers: men, 2,129; women, 11,887	14,016	48
Normal School graduates	13,048	178
Normal College or Faculty, or College of Education graduates	831	190
Number of University graduates	217	7
Average experience:			
Male	9.89 yrs.25
Female	8.81 yrs.	.29
Gross expenditure by Municipalities	\$30,467,935	\$286,037
Legislative grants received	\$3,207,949	\$99,579
Net expenditure by Municipalities	\$27,259,986	\$186,458

(b) Roman Catholic Separate Schools

Number of schools	743	19
Total enrolment: boys, 51,939; girls, 51,403	103,342	2,270
Average daily attendance	74,944	124
Percentage of actual to possible attendance	88.87	1.48
Number of teachers: men, 164; women, 2,269	2,433	45
Normal School graduates	1,523	108
Normal College or Faculty, or College of Education graduates	77	8
University graduates	28	14
Gross expenditure by Municipalities	\$5,027,302	\$410,030
Legislative grants received	\$299,415	\$3,138
Net expenditure by Municipalities	\$4,727,687	\$406,892

(c) Protestant Separate Schools

Number of schools (included with Public Schools)	5
Total enrolment	317	26
Average daily attendance	241	8

(d) Evening Elementary Schools

Number of schools	21	2
Total enrolment	3,346	175
Number of teachers engaged	104	13

II.—SECONDARY SCHOOLS

Figures below cover the school year September, 1928, to June, 1929, except for financial items which are for the calendar year 1928

(a) High Schools and Collegiate Institutes

	1928	Increase for the year	Decrease for the year
Number of schools: Collegiate Institutes, 61; High Schools, 139.....	200	3
Total enrolment: boys, 27,710; girls, 29,400.....	57,110	1,295
Average daily attendance.....	49,455	1,658
Percentage of average attendance to total enrolment...	86.60	.95
Number of teachers: men, 880; women, 1,075; of whom 79 men and 63 women supervise or teach part time in Vocational Department.....	1,955	80
Number of University graduates.....	1,737	82
Percentage of University graduates.....	88.84	.58
Number of specialists.....	1,443	69
Percentage of specialists.....	74.00	.72
Average annual salary:			
Principals.....	\$3,190	\$62
Assistants.....	\$2,352	\$14
All teachers.....	\$2,438	\$16
Highest salary paid.....	\$5,000
Gross expenditure by Municipalities.....	\$9,468,603	\$668,297
Legislative grant received.....	\$439,184	\$45,794
Net expenditure by Municipalities.....	\$9,029,419	\$714,091

(b) Evening High Schools

Number of schools.....	20	4
Total enrolment.....	3,128	759
Number of teachers.....	127	22

(c) Continuation Schools

Number of schools:			
Five-teacher schools, 3; four-teacher schools, 2; three-teacher schools, 36; two-teacher schools, 124; one-teacher schools, 51.....	216	1
Total enrolment: boys, 4,118; girls, 5,725.....	9,843	236
Average daily attendance.....	8,161	135
Percentage of average attendance to total enrolment..	82.91	.75
Number of teachers: men, 173; women, 287.....	460	6
Number of University graduates.....	64	6
Percentage of University graduates.....	13.09	.32
Number of specialists.....	136	93
Percentage of specialists.....	29.04	19.59
Average annual salary:			
Principals.....	\$1,783	\$15
Assistants.....	\$1,364	\$39
All teachers.....	\$1,570	\$33
Highest salary.....	\$3,800	\$250
Gross expenditure by Municipalities.....	\$1,334,896	\$212,892
Legislative grants received.....	\$220,696	\$21,308
Net expenditure by municipalities.....	\$1,114,200	\$191,584

(d) Vocational Schools

Number of Day schools.....	47	5
Total full-time enrolment: boys, 10,504; girls, 12,673..	23,177	3,028
Average daily full-time attendance.....	18,228	2,814
Total part-time enrolment: boys, 1,249; girls, 1,162... ..	2,411	498
Total special enrolment: boys, 332; girls, 810.....	1,142	313
Number of full-time Day school teachers: men, 482; women, 313.....	795	135
Number of part-time or occasional Day school teachers	204	33
Number of Evening schools.....	66	5
Total Evening enrolment.....	41,593	2,497
Number of Evening teachers: men, 851; women, 547..	1,398	122
Gross expenditure by Municipalities.....	\$6,090,938	\$2,302,202
Legislative grant received.....	\$933,739	\$84,175
Net expenditure by Municipalities.....	\$5,157,199	\$2,218,027

III.—GENERAL

Elementary and Secondary Schools

	1928	Increase for the year
Total number of schools: Day, 7,656; Evening, 107.....	7,763	61
Total number of Day full-time teachers: men, 3,828; women, 15,831	19,659	324
Number of vocational part-time or occasional teachers (142 supervise or teach also in High School).....	204	33
Total number of Day teachers.....	19,863	453
Total enrolment of schools:		
Elementary (January-December, 1928):		
Day.....	641,128	6,536
Evening.....	3,346	175
Secondary (September, 1928-June, 1929):		
(1) Academic:		
Day.....	66,953	69
Evening.....	3,128	759
		(Decrease)
(2) Vocational:		
Day (full-time, part-time, special).....	26,730	2,217
Evening.....	41,593	2,497
	782,878	11,735
*Number of students in Elementary and Secondary Day Schools for the calendar year 1928.....	702,330	9,848
Number of students in Elementary and Secondary Day and Evening Schools.....	750,397	11,759
Percentage of Ontario's population in attendance at Day and Evening Schools.....	24.8
Total expenditure by Municipalities.....	\$52,389,674	\$3,879,459
Legislative grants received.....	\$5,100,983	\$162,406
Net expenditure of Municipalities.....	\$47,288,691	\$3,717,053

*This figure is less than 734,811 (the total enrolment of Elementary and Secondary Day Schools) by 32,481, those who entered Secondary School for the first time during 1928.

Comparative School Statistics, 1912-1928

I.—ELEMENTARY SCHOOLS

1. Day School Attendance

Year	Total Enrolment	Boys	Girls	Average Daily Attendance	Percentage of Average Attendance to Total Enrolment	Percentage of Aggregate to Possible Aggregate, i.e., Percentage of Actual to possible Attendance
1912.....	467,022	239,187	227,835	291,210	62.35
1917.....	527,664	266,255	261,409	342,571	64.92
1922.....	601,485	306,225	295,260	425,018	70.66	86.80
1926.....	623,231	318,224	305,007	444,236	71.28	88.01
1927.....	634,592	324,138	310,354	456,978	72.01	88.49
1928.....	641,128	327,713	313,415	459,847	71.72	89.09

In arriving at the possible aggregate, all the school days for the term of a pupil of non-compulsory age, and all the school days of a child of compulsory age, are counted, except in case of illness, properly certified, or of exemptions allowed by law, so long as he is a resident of the school section or until he is registered in a secondary school.

Duplications of enrolment in elementary schools owing to removals from one elementary school to another during the year, or owing to transfer to secondary schools, are carefully avoided in this calculation.

The percentage of average attendance to total enrolment, viz., 71.72, is low owing to the fact that a pupil once entered on the roll, if only for a few days, is counted in the enrolment for the year. The percentage of actual to possible aggregate attendance (89.09) as given above, represents correctly the situation as regards regularity of attendance in the elementary schools.

2. Classification of Pupils

(A) RURAL

Year	Kindergarten	Kindergarten-Primary	Form I	Form II	Form III	Form IV	Form V*	Total	Percentage of total Enrolment
1912.....			93,005	43,775	42,450	44,049	3,984	227,263	48.67
1917.....		75	88,947	44,407	43,834	41,321	2,926	221,510	41.97
1922.....		2,511	88,918	45,621	49,657	49,976	4,403	241,086	40.08
1926.....		3,243	82,151	42,542	53,969	54,234	5,417	241,556	38.76
1927.....		4,108	82,611	41,834	53,969	55,575	5,970	244,067	38.46
1928.....		1,968	84,811	42,014	54,304	56,163	5,905	245,165	38.24

(B) URBAN

Year	Kindergarten	Kindergarten-Primary	Form I	Form II	Form III	Form IV	Form V*	Total	Percentage of total Enrolment
1912.....			100,463	48,953	46,361	41,164	2,818	239,759	51.33
1917.....	16,515	2,718	110,370	61,627	61,228	50,668	3,028	306,154	58.03
1922.....	13,233	9,546	114,763	66,788	78,174	73,238	4,657	360,399	59.92
1926.....	14,794	10,543	105,637	64,471	90,514	91,864	3,852	381,675	61.24
1927.....	16,075	10,536	112,508	61,360	90,015	96,174	3,857	390,525	61.54
1928.....	15,516	9,159	116,511	61,957	90,834	98,428	3,558	395,963	61.76

*Exclusive of Continuation School Pupils.

NOTE.—Kindergarten attendance for 1912 not available.

(C) RURAL AND URBAN

Year	Kindergarten	Kindergarten-Primary	Form I	Form II	Form III	Form IV	Form V*
1912			193,468	92,728	88,811	85,213	6,802
1917	16,515	2,793	199,317	106,034	105,062	91,989	5,954
1922	13,233	12,057	203,681	112,409	127,831	123,214	9,060
1926	14,794	13,786	187,788	107,013	144,483	146,098	9,269
1927	16,075	14,644	195,119	103,194	143,984	151,749	9,827
1928	15,516	11,127	201,322	103,971	145,138	154,591	9,463

NOTE.—Kindergarten attendance for 1912 not available.

*Exclusive of Continuation School Pupils.

3. Teacher's Certificates

Year	*Teachers	Male	Female	1st Class Certificates	2nd Class	3rd Class	K. and K.P.	Manual Training	House'h'd Science	District	Permanent Ungraded	Temporary	Normal School Graduates	Nor. Coll., Faculty or College of Education Grads.	Univ. Graduates
1912	11,128	1,511	9,617	674	6,419	1,804	371	317	220	1,323	6,705	614	83
1917	12,762	1,317	11,445	1,106	8,784	1,317	376	33	38	292	213	603	9,203	1,053	140
1922	14,872	1,740	13,132	1,273	10,825	1,190	471	63	78	407	156	409	11,437	1,188	182
1926	16,016	2,158	13,858	2,132	12,104	646	578	73	76	57	132	329	13,589	1,000	233
1927	16,346	2,266	14,080	2,587	12,120	600	491	75	79	43	54	297	14,285	1,066	252
1928	16,449	2,293	14,156	3,018	11,849	571	541	83	85	68	115	257	14,570	888	245

*Exclusive of Continuation School Teachers.

The K.P., K., M.T., and Ho. Sc. columns refer only to teachers devoting whole time to the work.

Percentage of teachers, 1928: Male, 13.94; female, 86.06.

Classification of teachers and certificates (first, second and third) as to rural and urban schools:

	Teachers			Certificates		
	Total	Male	Female	1st Class	2nd Class	3rd Class
Rural						
1912	6,143	894	5,249	165	3,002	1,463
1917	6,455	655	5,800	343	4,232	1,129
1922	7,034	777	6,257	257	5,180	909
1926	7,486	965	6,521	779	6,147	414
1927	7,588	996	6,592	1,055	6,046	373
1928	7,659	1,014	6,645	1,262	5,920	357
Urban						
1912	4,985	617	4,368	509	3,417	341
1917	6,307	662	5,645	763	4,552	1,88
1922	7,838	963	6,875	1,016	5,645	281
1926	8,530	1,193	7,337	1,353	5,957	232
1927	8,758	1,270	7,488	1,532	6,074	227
1928	8,790	1,279	7,511	1,756	5,929	214

*Exclusive of Continuation School Teachers.

Percentage of teachers, 1928: rural, 46.56; urban, 53.44.

4. Teachers' Salaries and Experience

(Public Schools Only)

(A) Salaries

Year	Male							Female						
	High- est	Average						High- est	Average					
		Pro- vince	City	Town	Vill- age	Ur- ban	Rural		Pro- vince	City	Town	Vill- age	Ur- ban	Rural
\$	\$	\$	\$	\$	\$	\$	\$	\$	\$	\$	\$	\$	\$	\$
1912....	2,200	788	1,320	977	779	1,141	566	2,000	543	703	519	492	618	493
1917....	2,500	1,038	1,637	1,166	908	1,425	686	2,200	650	795	628	573	731	580
1922....	3,500	1,644	2,269	1,767	1,393	2,082	1,144	3,325	1,117	1,363	1,047	986	1,253	987
1926....	3,600	1,644	2,287	1,775	1,373	2,097	1,136	3,500	1,203	1,470	1,094	1,006	1,340	963
1927....	3,875	1,667	2,310	1,749	1,407	2,107	1,147	3,500	1,152	1,465	1,095	1,012	1,336	970
1928....	4,200	1,703	2,381	1,851	1,386	2,166	1,165	3,600	1,155	1,474	1,061	1,031	1,336	980

The above is a general average without regard to certificate or experience.

(B) Average Experience (in Years)

Year	Male	Female	All	Rural (Male and Female)	Urban (Male and Female)
1912.....	11.81	7.41	8.06
1917.....	14.7	7.67	8.44
1922.....	12.9	8.2	8.6
1923.....	12.1	8.2	8.7	5.1	12.3
1924.....	11.4	8.6	9	5.1	12.8
1925.....	11.05	8.9	9.25	5.08	13.4
1926.....	10.29	8.8	8.99	4.7	13.3
1927.....	10.14	8.52	8.76	4.56	12.8
1928.....	9.89	8.81	8.97	4.76	13.17

5. Receipts and Expenditures

Year	Receipts			Expenditures				Total Expenditure	Capital Investment Sites, Buildings, Furniture and Equipment
	Legisla- tive Grants	Municipal Grants and Assess- ments	Total Receipts	Capital		Maintenance			
				Sites and Buildings	Furniture and Equipment	Teachers' Salaries	Debenture and Loan Repayments Fuel, Care- taking, etc.		
\$	\$	\$	\$	\$	\$	\$	\$	\$	
1912....	842,278	9,478,887	14,258,052	2,777,960	167,755	6,109,547	2,218,698	11,273,960
1917....	907,846	12,193,439	17,269,285	1,987,644	290,207	8,398,450	3,435,534	14,111,835	45,273,105
1922....	2,976,712	22,842,180	38,624,665	6,284,139	480,483	16,690,982	8,465,280	31,920,884	80,507,668
1926....	3,345,308	24,564,710	42,133,094	4,275,726	499,088	18,604,257	11,394,979	34,774,050	101,716,048
1927....	3,404,647	25,621,542	41,586,106	4,011,025	532,127	19,006,316	11,249,702	34,799,170	106,386,321
1928....	3,507,364	26,256,735	42,795,960	3,821,742	537,116	19,490,561	11,645,816	35,495,237	110,017,977

II. ROMAN CATHOLIC SEPARATE SCHOOLS

1. Schools, Teachers, and Pupils

Year	Schools open	Teachers	Pupils	Boys	Girls	Average Daily Attendance	Percentage of Average attendance to Total Enrolment	Percentage of Aggregate to Possible Aggregate Attendance
1912.....	513	1,237	61,297	31,126	30,171	39,735	64.82
1917.....	548	1,488	70,048	35,036	35,012	46,919	66.98
1922.....	656	1,958	88,546	44,728	43,818	64,897	73.29	84.98
1926.....	723	2,293	97,248	49,109	48,139	70,754	72.76	88.94
1927.....	724	2,388	101,072	51,101	49,971	74,820	74.03	87.39
1928.....	743	2,433	103,342	51,939	51,403	74,944	72.52	88.87

2. Receipts and Expenditures

Year	Receipts			Expenditures				Total Expenditure	Capital Investment Sites, Buildings, Furniture and Equipment
	Legislative Grants	Municipal Grants and Assessments	Total Receipts	Capital		Maintenance			
				Sites and Buildings	Furniture and Equipment	Teachers' Salaries	Debt and Loan Repayments Fuel, Care-taking, etc.		
\$	\$	\$	\$	\$	\$	\$	\$	\$	
1912...	51,846	757,255	1,186,814	308,193	15,207	456,800	263,024	1,043,224	5,367,545
1917...	63,127	1,066,253	1,499,726	262,103	24,836	635,089	391,695	1,313,723	11,551,324
1922...	195,963	2,154,985	4,049,044	1,059,531	52,302	1,382,395	1,164,491	3,658,719	14,986,847
1926...	271,429	2,680,635	5,639,932	837,710	56,394	1,683,383	2,589,981	5,167,468	15,487,939
1927...	296,277	2,889,495	5,100,879	620,973	50,268	1,784,722	2,161,309	4,617,272	15,834,869
1928...	299,415	3,005,541	5,540,482	583,365	56,708	1,848,359	2,538,870	5,027,302

III. PROTESTANT SEPARATE SCHOOLS

The following is a complete list of the Protestant Separate Schools of the Province:—No. 1 Grattan, No. 2 Hagarty, L'Original, and Penetanguishene (two schools).

They were attended by 317 pupils in 1928. The whole amount expended for their maintenance and permanent improvements was \$15,387.69. Nine teachers held Second Class certificates.

IV. COLLEGIATE INSTITUTES AND HIGH SCHOOLS

(A) Schools, Teachers and Salaries (from 1920)

Year	Schools			Teachers										
	Collegiate Institutes	High Schools	Total	Collegiate Institutes	High Schools	Total	University Graduates	Specialists	Percentage			Percentage		
									University Graduates	Specialists	Men	Women	Men	Women
1920-21	47	121	168	664	543	1,207	895	629	74.15	73.81	587	620	48.63	51.36
1921-22	47	124	171	702	600	1,302	981	696	75.34	74.19	613	689	47.08	52.91
1922-23	49	126	175	819	601	1,420	1,084	1,006	76.33	70.84	652	768	45.91	54.08
1923-24	50	131	181	883	660	1,543	1,215	1,113	78.74	72.13	719	824	46.59	53.40
1924-25	50	133	183	928	729	1,657	1,367	1,199	82.49	72.35	779	878	47.01	52.98
1925-26	53	133	186	990	740	1,739	1,473	1,289	84.70	74.12	898	931	46.52	53.48
1926-27	56	136	192	1,025	774	1,799	1,547	1,326	85.99	73.71	837	962	46.53	53.47
1927-28	58	140	198	1,055	820	1,875	1,655	1,374	88.26	73.28	867	1,008	46.22	53.75
1928-29	61	139	200	1,132	823	1,955	1,737	1,443	88.84	74.00	880	1,075	45.01	54.99

Year	Salaries																	
	Highest									Average								
	Coll. Inst.			High School			Coll. Inst.			High School				Combined Coll. Inst. and High School				
	Principal	Male Assistant	Female Assistant	Principal	Male Assistant	Female Assistant	Principal	Male Assistant	Female Assistant	All	Principal	Male Assistant	Female Assistant	All	Principal	Assistant	Male Assistant	Female Assistant
1920-21	\$ 4,500	\$ 3,500	\$ 3,375	\$ 4,375	\$ 3,375	\$ 3,125	\$ 3,203	\$ 2,478	\$ 1,863	\$ 2,251	\$ 2,315	\$ 2,142	\$ 1,550	\$ 1,843	\$ 2,563	\$ 1,987	\$ 2,390	\$ 1,705
1921-22	4,500	3,500	3,375	4,375	3,375	3,225	3,356	2,548	2,023	2,359	2,478	2,253	1,786	2,025	2,719	2,128	2,471	1,900
1922-23	5,000	4,000	3,375	4,000	3,200	2,600	3,486	2,624	2,112	2,425	2,580	2,153	1,806	2,025	2,836	2,182	2,527	1,961
1923-24	5,000	4,000	3,375	4,000	3,300	3,375	3,668	2,663	2,203	2,514	2,670	2,206	1,867	2,084	2,946	2,248	2,571	2,031
1924-25	5,000	4,200	3,375	4,000	3,400	3,375	3,740	2,685	2,261	2,552	2,749	2,205	1,901	2,115	3,020	2,278	2,573	2,073
1925-26	5,000	4,200	3,375	4,000	3,500	2,700	3,661	2,719	2,297	2,580	2,787	2,160	1,887	2,100	3,047	2,295	2,597	2,088
1926-27	5,000	4,400	3,375	4,100	3,500	2,750	3,759	2,767	2,327	2,621	2,865	2,142	1,909	2,123	3,120	2,320	2,622	2,113
1927-28	5,000	4,400	3,375	4,300	3,400	2,700	3,728	2,775	2,363	2,636	2,879	2,235	1,923	2,147	3,128	2,338	2,646	2,136
1928-29	5,000	4,400	3,475	4,500	3,500	2,800	3,868	2,782	2,357	2,644	2,893	2,253	1,940	2,155	3,190	2,352	2,674	2,145

(B) Pupils, Classification and Attendance

Year	Total Enrolment	Boys	Girls	Percentage of Average Attendance to Total Enrolment	Lower School	Middle School	Upper School
1912	32,273	14,846	17,427	62.80	19,829	9,842	2,602
1917-18	29,097	12,353	16,744	78.15	20,190	7,336	1,571
1922-23	44,631	21,139	23,492	86.03	29,219	12,210	3,202
1926-27	53,400	25,243	28,157	86.83	32,416	16,326	4,658
1927-28	55,805	26,788	29,017	85.65	34,700	16,395	4,710
1928-29	57,110	27,710	29,400	86.60	35,121	16,996	4,993

(C) Receipts and Expenditures

Year	Receipts					Expenditures					Capital Investment	
	Legislative Grants	County Grants	Local Municipal Grants and Assessments	Debentures	Total Receipts	Capital		General Maintenance		Debt Charges		Total Expenditure
						Sites and Buildings	Furniture and Equipment	Teachers' Salaries	Other Salaries, Repairs, Annual Additions, Fuel, Insurance, etc.			
1912	\$ 209,956	\$ 287,719	\$ 1,439,324	\$	\$ 2,414,128	\$ 327,982	\$ 48,115	\$ 1,232,539	\$ 344,425	\$	\$ 1,953,061	\$
1917	184,088	364,052	1,582,128		3,051,684	277,544	35,770	1,554,049	551,612		2,418,975	7,990,607
1922	276,889	790,518	3,099,826	2,236,784	7,993,999	2,673,842	96,872	2,963,001	1,009,160		6,742,875	14,070,954
1926	417,566	1,351,540	4,074,052	969,959	8,205,437	709,736	91,728	4,161,903	2,154,796		7,118,143	24,431,312
1927	484,978	1,475,538	4,154,487	1,471,239	9,755,761	1,603,438	88,341	4,330,079	2,778,448	1912-27	8,800,306	27,654,760
1928	439,184	1,563,727	5,020,783	1,185,779	10,122,885	1,511,570	184,551	4,530,035	1,412,206	1,211,852	9,468,603	*27,654,760

*1927

V. CONTINUATION SCHOOLS

(A) Schools and Pupils

Year	No. of Schools	Classification of Schools by number of Teachers employed					Pupils					Percentage of Average Attendance to Total Enrolment	
		1	2	3	4	5	Boys	Girls	Total	Lower School	Middle School		Upper School
1912	138	54	73	11		2,499	3,595	6,094	4,166	1,879	49	61.97	
1917-18	137	36	99	2		1,989	3,115	5,104	3,858	1,246		73.15	
1922-23	181	58	104	19		3,569	5,208	8,777	6,316	2,461		82.42	
1923-24	189	57	104	28	2	3,713	5,624	9,337	6,366	2,971		84.11	
1924-25	198	61	100	37	3	4,275	6,270	10,545	6,944	3,571	30	83.19	
1925-26	201	59	105	32	5	4,071	5,873	9,944	6,459	3,438	47	82.05	
1926-27	207	54	119	29	5	3,944	5,710	9,654	6,238	3,328	88	83.48	
1927-28	217	29	147	35	4	4,212	5,867	10,079	6,800	3,181	98	82.16	
1928-29	216	51	124	36	2	4,118	5,725	9,843	6,727	3,041	75	82.91	

(B) Teachers and Salaries (from 1920)

Year	Teachers								Salaries								
	Number of Teachers	University Graduates	Specialists	Percentages		Men	Women	Percentages		Highest			Average				
				University Graduates	Specialists			Men	Women	Principal	Male Assistants	Female Assistants	Principal	All Assistants	All Teachers		
																Male Assistants	Female Assistants
1920-21	255	47	57	18.43	22.35	71	184	27.84	72.15	\$ 3,000	\$ 1,800	\$ 1,700	\$ 1,579	\$ 1,229	\$ 1,424	\$ 1,356	\$ 1,215
1921-22	286	40	59	13.98	20.62	72	214	25.17	74.82	3,000	1,800	2,400	1,742	1,383	1,583	1,519	1,374
1922-23	323	39	58	12.07	17.95	85	238	26.31	73.68	3,200	1,700	2,000	1,754	1,410	1,601	1,433	1,408
1923-24	350	37	33	10.57	9.42	96	254	27.42	72.57	3,300	2,200	2,200	1,797	1,436	1,630	1,498	1,425
1924-25	396	48	65	12.12	16.41	112	284	28.28	71.71	3,400	2,000	2,100	1,803	1,395	1,600	1,400	1,394
1925-26	408	48	30	11.76	7.35	137	271	33.58	66.42	3,550	1,900	1,800	1,770	1,332	1,545	1,298	1,343
1926-27	422	57	28	13.51	6.64	137	285	32.46	67.54	3,550	2,300	1,950	1,769	1,332	1,548	1,383	1,318
1927-28	454	58	43	12.77	9.45	153	301	33.71	66.29	3,550	2,600	2,400	1,768	1,325	1,537	1,334	1,323
1928-29	460	64	136	13.09	29.04	173	287	37.60	62.40	3,800	2,800	2,400	1,783	1,364	1,570	1,375	1,360

(C) Receipts and Expenditures

Year	Receipts					Expenditures					Capital Investment
	Legislative Grants	County Grants	Local Municipal Grants and Assessments	Total Receipts	Capital		General Maintenance			Total Expenditure	
					Sites and Buildings	Furniture and Equipment	Teachers' Salaries	Pupils' Supplies, Fuel, Care-taking, Unkempt, Administration and Recreation	Debt Charges		
1912	\$ 64,081	\$ 60,352	\$ 116,780	\$ 295,261	\$ 15,750	\$ 11,111	\$ 202,875	\$ 35,351	\$ Not reported	\$ 265,087	\$ *75,556
1917	65,732	72,541	155,173	360,431	32,328	12,735	228,362	51,196	separately	324,621	*93,228
1922	148,217	218,323	325,548	1,038,602	243,630	26,376	474,241	13,184		881,431	*158,030
1926	198,175	343,869	344,570	1,298,265	167,290	21,415	617,546	297,396		1,103,647	*203,299
1927	199,388	363,285	350,819	1,363,646	142,593	29,035	653,770	296,606		1,122,004	*218,513
1928	221,147	430,984	335,671	1,408,042	181,700	37,413	682,879	231,148		1,111,350	3,069,276

*Equipment only.

VI. VOCATIONAL SCHOOLS

(A) Schools, Teachers, Pupils

Year	Number of Schools	Day						Evening		
		Pupils				Teachers		Number of Schools	Pupils	Teachers
		Full Time	Part Time	Special	Total	Full Time	Part time or occasional			
1918-19	11	(not classified)			4,739	(not classified)	155	36	16,733	611
1920-21	13	2,600	907	1,019	4,526	(not classified)	191	51	27,297	909
1922-23	16	6,987	988	1,427	9,402	286	51	337	33,511	1,097
1924-25	27	11,595	1,739	1,875	15,209	416	108	524	35,675	1,182
1925-26	35	15,201	2,743	1,705	19,649	530	147	677	35,226	1,196
1926-27	38	17,329	2,729	1,626	21,684	605	150	755	37,434	1,297
1927-28	42	20,149	2,909	1,455	24,513	660	171	831	39,096	1,276
1928-29	47	23,177	2,411	1,142	26,730	795	204	999	41,593	1,398

(B) Receipts and Expenditures

Year	Receipts					Expenditures						Capital Investment
	Legislative Grants	Local Municipal Grants and Assessments	School Fees	Debentures	Total Receipts	Capital		General Maintenance			Total Expenditure	
						Sites and Buildings	Furniture and Equipment	Teachers' Salaries	Pupils' Supplies, Fuel, Carriage, Tacking, Upkeep, Administration and Recreation	Debt Charges		
1918	\$ 110,637	\$ 329,049	\$ 22,326	\$	\$ 690,311	\$ 64,096	\$ 40,313	\$ 246,077	\$ 142,714	\$.	\$ 493,200	\$ *263,727
1920	511,021	828,915	49,546	1,489,496	514,919	145,028	485,902	232,056	Not	1,347,905	*426,194
1922	638,217	831,862	68,844	451,539	2,575,598	426,967	137,251	787,370	520,026	previously	1,871,614	*676,906
1924	672,078	1,778,049	105,770	582,099	3,473,135	586,697	180,836	1,274,964	1,062,738	reported	3,105,235	*1,134,513
1925	743,427	1,778,559	114,171	130,400	3,497,256	320,000	103,165	1,525,532	1,416,738	separately	3,365,435	*1,277,420
1926	813,581	1,997,011	151,149	915,849	4,276,707	310,261	88,944	1,781,065	1,319,120		3,499,380	*1,358,445
1927	849,564	2,246,170	143,162	1,190,309	4,837,971	553,476	86,647	1,982,571	1,166,041		3,788,735	12,803,509
1928	933,739	2,450,343	157,964	522,243	6,280,687	197,0606	274,795	2,298,614	2,999,280	564,022	6,090,938	15,392,027

*Equipment only.

VII. Attendance and Exemptions of Pupils of Adolescent Age (14 and 15 years)

Year	Total Enrolment, Pupils of Adolescent Age	Boys	Girls	Exemptions under the Adolescent Act							Grand Total	Percentage of Adolescents Exempted
				Home Permits			Employment Certificates					
				Urban	Rural	Total	Urban	Rural	Total			
*1922	84,106	42,702	41,404	1,106	2,478	3,584	6,674	802	7,476	11,060	13.15	
*1923	83,957	42,773	41,184	1,131	1,183	2,314	8,667	909	9,576	11,890	14.16	
1924	88,010	44,634	43,376	913	689	1,602	3,838	709	4,547	6,149	6.99	
1925	91,881	47,065	44,816	766	460	1,226	3,380	499	3,879	5,105	5.56	
1926	89,567	45,445	44,122	959	420	1,379	3,901	424	4,325	5,704	6.37	
1927	92,615	47,605	45,010	885	501	1,386	4,138	381	4,519	5,905	6.38	
1928	98,105	50,087	48,125	1,026	511	1,537	4,207	437	4,644	6,181	6.30	

*Vocational Pupils not included; record by ages not available.

VIII. Relation of Compulsory Attendance to Total Enrolment and Total Population

Year	Total Assessed Population	Total Day School Enrolment	Percentage of Population in Attendance at Day Schools	Enrolment of Pupils of Compulsory Age (8 to 15 inclusive)	Percentage of Compulsory Age Enrolment to Total Day Enrolment
*1922	2,792,482	664,295	23.79	454,750	68.46
*1923	2,817,890	680,741	24.16	468,550	68.83
1924	2,857,620	686,520	24.02	478,411	69.69
1925	2,905,650	697,101	23.99	490,751	70.40
1926	2,941,437	707,969	24.07	479,767	67.77
1927	2,966,465	724,989	24.44	484,754	66.86
1928	3,021,618	734,811	24.32	502,891	68.44

*Vocational Pupils not included; record by ages not available.

IX.—ATTENDANCE, NORMAL SCHOOLS AND NORMAL-MODEL SCHOOLS

Number of Teachers in Training at Provincial Normal Schools, and the Pupils at the Normal Model Schools in connection therewith

Year	*Teachers	Normal-Model						Normal-Model	
		Student-Teachers						*Teachers	†Pupils
		**Total	M	F	First Class	Second Class	K-P		
1922-23....	85	1,815	273	1,542	300	1,475	40	43	1,070
1927-28....	88	1,568	234	1,334	620	912	36	43	1,207
1928-29....	87	1,186	178	1,008	530	630	26	43	1,243
1929-30....	87	1,257	181	1,076	589	635	33	42	1,262

*Includes those engaged in both a Normal and a Normal-Model School.

†Calendar year enrolment.

**Includes January enrolments.

X.—TEACHERS' INSTITUTES

Year	Teachers' Institutes	*Members	Elementary School Teachers in the Province	Receipts				Expenditures	
				Government Grants	Municipal Grants	Members' Fees	Total	Libraries	Total
1912.....	83	9,913	11,128	\$ 3,800 00	2,100 78	1,961 10	22,120 70	\$ 1,359 24	10,120 89
1917.....	94	12,460	12,762	5,475 00	3,701 62	3,821 23	27,712 01	3,173 12	13,977 20
1922.....	95	12,910	14,872	6,900 00	4,459 27	6,540 84	39,759 89	5,743 50	25,810 37
1926.....	97	14,930	16,016	5,300 00	4,612 67	6,432 77	40,555 13	8,155 25	21,411 06
1927.....	99	15,249	16,345	5,600 00	4,656 02	7,322 62	44,547 01	8,092 97	25,535 76
1928.....	102	15,611	16,449	5,775 00	5,200 31	7,249 77	45,528 17	9,504 14	25,467 35

*Registered attendance of members.

XI. SUPERANNUATED TEACHERS

(Ryerson Superannuation Scheme)

Summary for Years 1912-1929

Year	Teachers on List	Expenditure for the Year	Gross Contributions to the Fund	Amount Refunded to Teachers or to the Estates of Teachers
1912.....	297	\$ 52,696 90	\$ 4504 65	\$ 443 01
1917.....	245	48,232 00	4353 60	810 92
1922.....	159	55,799 75	4 00	73 80
1927.....	91	31,334 50
1928.....	82	29,977 00
1929.....	72	24,851 00	1,052 55

The annual allowance to each Superannuated Teacher was increased by the Legislature in 1920. Payments are at the rate of \$11 per year of service instead of at \$6 as formerly.

†For fiscal year ending 31st October.

XII. HIGH SCHOOL ENTRANCE EXAMINATION RESULTS

Year	Sr. IV Enrol- ment	Candidates		Successful Candidates						Number who attempted the written test
		Num- ber	Percent- age of Sr. IV Enrol- ment	On Principal's Recom- mendation		On Departmental Written Test		Total		
				Num- ber	Per cent.	Num- ber	Per cent.	Num- ber	Per cent.	
1912.....	22,679	13,977	61.63	13,977	61.63
1917.....	21,975	15,751	71.67	15,751	71.67
1922.....	36,114	7,904	21.89	19,656	54.43	27,560	76.31	28,210
1927.....	56,529	44,121	78.05	13,070	29.62	24,381	55.26	37,451	84.88	31,051
1928.....	57,847	46,047	79.60	13,828	30.03	24,739	53.72	38,567	83.75	32,219
1929.....	61,866	46,797	75.64	13,314	28.45	24,846	53.09	38,160	81.54	33,483

XIII. GENERAL STATISTICAL ABSTRACT

Showing the Comparative State and Progress of Education in Ontario
from 1912 to 1928

	1912	1917	1922	1927	1928
Population.....	2,527,292	2,933,622
Number of Schools—					
Public.....	5,939	6,103	6,289	6,426	6,450
R.C. Separate.....	513	548	656	724	743
Continuation.....	138	137	181	*217	*216
High (including Collegiate Insts.)..	148	162	175	*197	*200
Vocational (Day).....	*11	16	*42	*47
Total of above Schools.....	6,738	6,961	7,317	7,606	7,656
Enrolment of Pupils—					
Public (Day and Evening).....	429,030	458,436	515,202	535,691	537,786
R.C. Separate.....	61,297	70,048	88,546	101,072	103,342
Continuation.....	6,094	*5,104	*8,777	*10,079	*9,843
High (including C.I.), (Day and Evening).....	*32,608	*33,024	*46,340	*59,692	*60,238
Vocational (Day).....	*3,674	*9,402	*24,513	*26,730
Vocational (Evening).....	*14,597	*33,511	*39,096	*41,593
Total Enrolment.....	529,029	584,883	701,778	771,143	779,532
Number of Teachers—					
Public and Separate:					
Male.....	1,511	1,317	1,740	2,265	2,293
Female.....	9,617	11,445	13,132	14,080	14,156
Total.....	11,128	12,762	14,872	16,345	16,449
Continuation.....	*226	241	323	*454	*460
High (including C.I.).....	917	1,051	1,420	*1,875	*1,955
Vocational (Day).....	*132	286	*831	*999
Total Teachers.....	12,271	14,186	16,901	19,505	19,863
Gross Educational Expenditure by Municipalities—					
Public.....	\$ 10,230,736	\$ 12,798,112	\$ 28,262,165	\$ 30,181,898	\$ 30,467,935
R.C. Separate.....	1,043,224	1,313,723	3,658,719	4,617,272	5,027,302
Continuation.....	265,087	324,621	881,431	1,122,004	1,334,896
High (including C.I.).....	1,953,061	2,418,975	6,742,875	8,800,306	9,468,603
Vocational.....	1,871,614	3,788,735	6,090,938
Total.....	13,492,108	16,855,431	41,416,804	48,510,215	52,389,674
Legislative Grants—					
Public.....	\$ 790,432	\$ 844,719	\$ 2,780,749	\$ 3,108,370	\$ 3,207,949
R.C. Separate.....	51,846	63,127	95,963	296,277	299,415
Continuation.....	64,081	65,733	147,217	199,388	220,696
High (including C.I.).....	209,956	184,088	276,889	484,978	439,184
Vocational.....	638,217	849,564	933,739
Total.....	1,116,315	1,157,667	4,040,035	4,938,577	5,100,983
Teachers' Salaries—					
Public.....	\$ 5,652,747	\$ 7,763,361	\$ 15,308,587	\$ 17,221,594	\$ 17,642,202
R.C. Separate.....	456,800	635,089	1,382,395	1,784,722	1,848,359
Continuation.....	202,875	228,362	474,241	653,770	682,879
High (including C.I.).....	1,232,537	1,554,049	2,963,001	4,330,079	4,530,035
Vocational.....	787,370	1,982,571	2,298,614
Total.....	7,544,959	10,180,861	20,915,594	25,972,736	27,002,089

*Figures for the school year ended six months after the calendar year specified.

THE PUBLIC

TABLE 1—PUPILS: (a) ENROLMENT,

Rural Schools	Total Enrolment	Boys	Girls	Average daily attendance	Percentage of actual to possible aggregate attendance
<i>Counties</i>					
1 Brant.....	3,024	1,633	1,391	2,064	89
2 Bruce.....	3,748	1,958	1,790	2,726	86
3 Carleton.....	5,493	2,885	2,608	3,968	94
4 Dufferin.....	1,977	1,038	939	1,318	83
5 Dundas.....	2,271	1,211	1,060	1,630	89
6 Durham.....	2,697	1,434	1,263	1,852	89
7 Elgin.....	3,813	1,982	1,831	2,575	88
8 Essex.....	6,497	3,348	3,149	4,077	76
9 Frontenac.....	3,951	2,020	1,931	2,419	83
10 Glengarry.....	2,350	1,248	1,102	1,499	82
11 Grenville.....	1,542	801	741	1,048	84
12 Grey.....	5,835	3,042	2,793	4,062	86
13 Haldimand.....	2,428	1,265	1,163	1,720	87
14 Haliburton.....	1,321	676	645	792	72
15 Halton.....	2,156	1,134	1,022	1,433	85
16 Hastings.....	5,722	2,900	2,822	3,806	86
17 Huron.....	4,915	2,549	2,366	3,651	87
18 Kent.....	6,060	3,108	2,952	3,909	86
19 Lambton.....	4,690	2,384	2,306	3,252	86
20 Lanark.....	2,450	1,273	1,177	1,752	85
21 Leeds.....	3,415	1,724	1,691	2,383	87
22 Lennox and Addington.....	2,711	1,377	1,334	1,772	85
23 Lincoln.....	3,765	2,028	1,737	2,532	89
24 Middlesex.....	6,355	3,290	3,065	4,347	85
25 Norfolk.....	3,736	1,854	1,882	2,465	88
26 Northumberland.....	3,278	1,703	1,575	2,200	87
27 Ontario.....	4,925	2,612	2,313	3,326	82
28 Oxford.....	4,320	2,291	2,029	3,094	89
29 Peel.....	3,342	1,744	1,598	2,243	86
30 Perth.....	3,863	1,999	1,864	2,880	88
31 Peterborough.....	3,220	1,675	1,545	2,099	85
32 Prescott.....	1,489	793	696	968	86
33 Prince Edward.....	1,895	988	907	1,256	88
34 Renfrew.....	5,015	2,553	2,462	3,192	82
35 Russell.....	1,085	553	532	734	86
36 Simcoe.....	7,509	3,839	3,670	5,027	84
37 Stormont.....	2,638	1,384	1,254	1,711	87
38 Victoria.....	2,597	1,340	1,257	1,866	87
39 Waterloo.....	3,829	2,070	1,759	2,811	90
40 Welland.....	6,410	3,294	3,116	4,541	89
41 Wellington.....	3,935	2,117	1,818	2,727	85
42 Wentworth.....	6,255	3,239	3,016	4,295	87
43 York.....	32,807	16,946	15,861	22,938	89
Totals.....	191,334	99,302	92,032	130,958	87
<i>Districts</i>					
1 Algoma.....	3,152	1,674	1,478	1,972	85
2 Cochrane.....	2,960	1,557	1,403	1,894	86
3 Kenora.....	1,127	603	524	716	84
4 Manitoulin.....	1,434	731	703	931	84
5 Muskoka.....	2,492	1,281	1,211	1,555	84
6 Nipissing.....	2,208	1,131	1,077	1,419	84
7 Parry Sound.....	4,033	2,005	2,028	2,728	83
8 Rainy River.....	2,121	1,063	1,058	1,403	84
9 Sudbury.....	4,443	2,252	2,191	2,868	89
10 Timiskaming.....	3,349	1,721	1,628	2,075	85
11 Thunder Bay.....	2,991	1,508	1,483	1,994	86
Totals.....	30,310	15,526	14,784	19,555	85
All Rural.....	221,644	114,828	106,816	150,513	87

SCHOOLS

AVERAGE ATTENDANCE, GRADING

Enrolment by Forms

	Kgn.	K.-P.	I	II	III	IV	V
1	47	929	435	727	880	6
2	1,074	610	904	1,010	150
3	189	,645	825	1,285	1,463	86
4	613	333	450	508	73
5	755	413	472	621	10
6	842	557	613	607	78
7	1,153	610	865	1,096	89
8	38	2,508	1,141	1,420	1,357	33
9	1,397	615	855	1,010	74
10	852	435	549	439	75
11	496	216	354	437	39
12	1,777	1,021	1,395	,396	246
13	714	473	598	612	31
14	501	230	253	248	89
15	737	337	482	579	21
16	2,068	1,079	1,297	1,111	167
17	1,362	809	1,195	1,293	256
18	2,269	1,036	1,188	1,460	107
19	1,353	693	1,081	1,409	154
20	802	367	606	622	53
21	1,158	344	698	915	100
22	893	457	602	701	58
23	39	1,181	582	970	972	21
24	32	1,874	1,183	1,422	1,746	98
25	1,255	684	809	888	100
26	3	1,079	645	700	780	71
27	1,632	834	1,130	1,249	80
28	1,273	716	1,043	1,226	62
29	1,008	591	725	1,012	6
30	1,080	610	953	1,104	116
31	1,063	526	715	807	109
32	678	230	265	294	22
33	593	339	431	483	49
34	32	1,917	864	980	,033	189
35	410	182	183	298	12
36	2,291	1,214	1,880	1,943	181
37	976	465	570	572	55
38	720	419	618	717	123
39	25	1,152	763	958	888	43
40	232	2,101	1,046	1,599	1,399	33
41	1,154	660	885	1,062	174
42	128	1,930	1,042	1,412	1,682	61
43	845	11,642	5,979	7,365	6,850	126
....	1,610	62,907	32,810	43,502	46,779	3,726
1	1,164	519	693	670	106
2	175	1,082	481	625	495	102
3	450	193	252	187	45
4	470	201	325	373	65
5	887	399	538	554	114
6	998	407	408	336	59
7	1,448	748	844	774	219
8	727	320	435	468	171
9	52	1,934	775	820	776	86
10	94	1,236	514	674	708	123
11	37	1,041	513	645	659	96
....	358	11,437	5,070	6,259	6,000	1,186
....	1,968	74,344	37,880	49,761	52,779	4,912

THE PUBLIC

TABLE 1—PUPILS: (a) ENROLMENT,

Cities	Total Enrolment	Boys	Girls	Average Daily Attendance	Percentage of actual to possible aggregate attendance
<i>Counties</i>					
1 Belleville.....	2,124	1,115	1,009	1,579	94
2 Brantford.....	5,116	2,606	2,510	3,877	95
3 Chatham.....	2,429	1,226	1,203	1,709	93
4 Galt.....	2,411	1,252	1,159	1,837	91
5 Guelph.....	2,950	1,514	1,436	2,238	90
6 Hamilton.....	23,034	11,678	11,356	17,576	91
7 Kingston.....	3,239	1,624	1,615	2,409	92
8 Kitchener.....	4,029	2,051	1,978	3,093	93
9 London.....	10,460	5,373	5,087	8,117	91
10 Niagara Falls.....	3,149	1,590	1,559	2,376	93
11 Oshawa.....	4,065	2,058	2,007	2,978	94
12 Ottawa.....	12,772	6,498	6,274	9,585	89
13 Owen Sound.....	2,143	1,110	1,033	1,820	93
14 Peterborough.....	3,254	1,672	1,582	2,505	94
15 St. Catharines.....	4,091	2,047	2,044	3,044	91
16 St. Thomas.....	2,763	1,400	1,363	2,035	92
17 Sarnia.....	2,735	1,418	1,317	2,037	90
18 Stratford.....	2,861	1,471	1,390	2,224	92
19 Toronto.....	94,837	48,298	46,539	68,256	89
20 Welland.....	2,287	1,174	1,113	1,723	92
21 Windsor.....	10,285	5,309	4,976	7,171	93
22 Woodstock.....	1,522	723	799	1,144	90
Totals.....	202,556	103,207	99,349	149,333	90
<i>Districts</i>					
1 Fort William.....	4,558	2,240	2,318	3,694	93
2 North Bay.....	2,037	1,045	992	1,637	94
3 Port Arthur.....	3,344	1,730	1,614	2,577	93
4 Sault Ste. Marie.....	3,874	1,981	1,893	2,907	93
Totals.....	13,813	6,996	6,817	10,815	93
All Cities.....	216,369	110,203	106,166	160,148	90
<i>Towns—Counties</i>					
1 Alexandria.....	71	35	36	48	89
2 Alliston.....	212	106	106	134	88
3 Almonte.....	313	134	179	229	92
4 Amherstburg.....	387	194	193	265	89
5 Arnprior.....	512	276	236	391	92
6 Aurora.....	439	221	218	299	85
7 Aylmer.....	452	242	210	339	91
8 Barrie.....	1,401	725	676	1,081	95
9 Blenheim.....	366	197	169	272	93
10 Bothwell.....	121	54	67	83	91
11 Bowmanville.....	693	366	327	529	96
12 Brampton.....	842	426	416	629	94
13 Bridgeburg.....	776	410	366	523	89
14 Brockville.....	1,273	632	641	1,046	93
15 Burlington.....	621	331	290	415	88
16 Campbellford.....	464	233	231	353	86
17 Carleton Place.....	686	354	332	548	94
18 Chesley.....	343	182	161	238	93
19 Clinton.....	273	137	136	230	94
20 Cobourg.....	813	432	381	629	89
21 Collingwood.....	1,020	526	494	833	93
22 Cornwall.....	855	428	427	585	92
23 Deseronto.....	328	164	164	236	94
24 Dresden.....	306	152	154	197	89
25 Dundas.....	780	380	400	591	91

SCHOOLS

AVERAGE ATTENDANCE, GRADING

Enrolment by Forms

Kgn.	K.-P.	I	II	III	IV	V
1	766	353	454	551
2	1,357	795	1,156	1,441	3
3	170	625	320	523	583
4	597	482	471	675
5	169	156	848	509	660	608
6	1,678	137	6,123	4,038	5,435	5,623
7	143	201	953	388	672	882
8	79	307	1,087	798	831	927
9	1,030	2,841	1,673	2,379	2,537
10	148	1,017	523	651	810
11	59	1,433	591	921	1,061
12	909	481	3,319	1,576	2,799	3,614
13	219	604	430	446	430
14	258	917	394	721	964
15	391	1,173	552	958	1,017
16	275	661	390	659	778
17	836	457	651	791
18	257	747	366	609	882
19	9,064	68	25,454	12,298	21,996	25,835
20	94	87	667	427	500	512
21	696	1,176	2,441	1,720	2,071	2,179
22	127	446	233	330	386
14,642	4,495	54,912	29,313	45,893	53,086	251
1	274	204	1,168	632	964	1,316
2	33	28	630	351	437	558
3	231	661	480	795	1,177
4	34	251	1,027	505	1,018	1,039
341	714	3,486	1,968	3,214	4,090
14,983	5,209	58,398	31,281	49,107	57,176	215
1	14	21	13	23
2	76	32	49	55
3	92	39	87	95
4	156	69	92	70
5	162	65	114	171
6	70	80	90	100
7	32	48	80	85	80	127
8	120	376	182	299	424
9	144	62	46	114
10	40	17	26	38
11	230	114	153	196
12	75	188	129	177	273
13	108	241	100	130	197
14	192	306	154	275	346
15	42	190	71	122	196
16	40	143	71	107	103
17	206	114	163	203
18	107	43	88	105
19	96	31	70	76
20	40	36	217	170	162	168
21	70	284	148	244	274
22	370	138	147	200
23	138	65	63	62
24	99	31	72	104
25	76	174	109	175	246

THE PUBLIC

TABLE 1—PUPILS: (a) ENROLMENT,

Towns	Total Enrolment	Boys	Girls	Average daily attendance	Percentage of actual to possible aggregate attendance
<i>Counties</i>					
26 Dunnville.....	606	309	297	448	91
27 Durham.....	324	156	168	270	95
28 Eastview.....	367	196	171	260	91
29 Elmira.....	348	187	161	281	97
30 Essex.....	457	256	201	328	93
31 Ford.....	2,140	1,087	1,053	1,441	92
32 Forest.....	215	101	114	162	91
33 Gananoque.....	464	237	227	335	91
34 Georgetown.....	379	186	193	289	92
35 Goderich.....	625	324	301	489	91
36 Grimsby.....	383	199	184	247	84
37 Hanover.....	456	220	236	344	94
38 Harriston.....	217	100	117	177	89
39 Hawkesbury.....	192	93	99	134	85
40 Hespeler.....	600	305	295	458	93
41 Ingersoll.....	1,029	476	553	780	91
42 Kincardine.....	357	188	169	301	93
43 Kingsville.....	552	284	268	355	88
44 Leamington.....	842	412	430	577	91
45 Leaside.....	116	57	59	81	93
46 Lindsay.....	1,085	552	533	805	90
47 Listowel.....	412	207	205	304	87
48 Meaford.....	403	205	198	338	90
49 Merritton.....	355	179	176	324	94
50 Midland.....	1,727	886	841	1,274	93
51 Milton.....	414	221	193	297	90
52 Minico.....	1,165	572	593	833	92
53 Mitchell.....	217	96	121	169	95
54 Mount Forest.....	242	122	120	181	94
55 Napanee.....	520	241	279	380	91
56 Newmarket.....	623	352	271	498	90
57 New Toronto.....	975	506	469	779	90
58 Niagara.....	225	110	115	171	93
59 Oakville.....	613	303	310	447	90
60 Orangeville.....	481	252	229	323	86
61 Orillia.....	1,479	743	736	1,069	91
62 Palmerston.....	224	118	108	194	93
63 Paris.....	702	346	356	547	93
64 Parkhill.....	134	70	64	104	93
65 Pembroke.....	1,023	510	513	775	94
66* Penetanguishene.....	1,000	495	505	736	89
67 Perth.....	488	264	224	359	94
68 Petrolia.....	539	277	262	411	94
69 Picton.....	531	248	283	383	94
70 Port Colborne.....	1,176	592	584	936	92
71 Port Hope.....	850	435	415	634	91
72 Prescott.....	376	204	172	265	87
73 Preston.....	960	477	483	714	91
74 Renfrew.....	559	278	281	435	96
75 Ridgetown.....	344	162	182	280	93
76 Riverside.....	614	336	278	418	91
77 Rockland.....	55	29	26	34	91
78 St. Mary's.....	629	317	312	494	94
79 Sandwich.....	1,847	930	917	1,204	92
80 Seaforth.....	213	97	116	167	93
81 Simcoe.....	816	433	383	607	94
82 Smith's Falls.....	1,160	593	567	915	91
83 Southampton.....	278	143	135	203	89
84 Stayner.....	152	73	79	121	91
85 Strathroy.....	449	221	228	339	92
86 Tecumseh.....	92	53	39	54	88
87 Thornbury.....	135	72	63	108	95

SCHOOLS

AVERAGE ATTENDANCE, GRADING

Enrolment by Forms

	Kgn.	K.-P.	I	II	III	IV	V
26	31	153	108	182	132
27	133	76	64	51
28	58	89	46	78	96
29	109	86	76	77
30	74	122	83	81	97
31	169	646	362	530	433
32	64	32	51	68
33	170	89	82	123
34	94	89	91	105
35	18	19	149	135	143	161
36	51	79	48	95	110
37	51	78	121	104	102
38	75	47	49	46
39	58	33	38	63
40	49	175	113	129	134
41	69	32	264	147	254	263
42	114	53	88	102
43	49	135	82	91	195
44	147	170	114	199	212
45	49	12	23	32
46	374	235	196	280
47	112	63	110	127
48	42	99	93	96	73
49	23	102	48	117	65
50	499	344	383	501
51	137	68	97	112
52	400	180	288	297
53	58	26	56	77
54	68	45	65	64
55	198	84	106	132
56	196	140	151	136
57	345	135	225	255	15
58	61	36	42	86
59	59	158	87	165	144
60	143	63	153	122
61	436	245	337	461
62	77	30	69	48
63	173	96	180	253
64	48	41	29	16
65	128	258	134	251	252
66	359	149	225	267
67	134	74	132	148
68	169	70	145	155
69	35	32	121	90	113	140
70	150	379	152	250	245
71	256	135	215	244
72	52	101	47	78	98
73	93	247	208	177	235
74	22	38	103	85	138	173
75	114	75	83	72
76	49	221	151	120	73
77	5	8	18	24
78	169	84	167	209
79	280	484	317	433	333
80	21	56	33	59	44
81	55	238	154	193	176
82	437	172	221	330
83	43	66	52	66	51
84	21	53	28	50
85	140	91	84	134
86	40	21	16	15
87	29	26	26	54

THE PUBLIC

TABLE 1—PUPILS: (a) ENROLMENT,

Towns	Total Enrolment	Boys	Girls	Average Daily Attendance	Percentage of actual to possible aggregate attendance
<i>Counties</i>					
88 Thorold.....	598	295	303	531	90
89 Tilbury.....	158	76	82	108	94
90 Tillsonburg.....	550	282	268	428	91
91 Trenton.....	1,134	571	563	810	93
92 Uxbridge.....	199	93	106	159	94
93 Vankleek Hill.....	75	35	40	66	88
94 Walkerton.....	210	125	85	148	91
95 Walkerville.....	1,787	915	872	1,274	92
96 Wallaceburg.....	711	361	350	520	91
97 Waterloo.....	1,061	553	508	788	88
98 Weston.....	1,005	499	506	663	86
99 Whitby.....	504	269	235	439	90
100 Warton.....	409	212	197	289	90
101 Wingham.....	304	145	159	259	95
Totals.....	60,003	30,461	29,542	44,591	91
<i>Towns—Districts</i>					
1 Bala.....	95	51	44	70	92
2 Blind River.....	289	154	135	228	93
3 Bracebridge.....	530	264	266	390	92
4 Bruce Mines.....	182	90	92	128	90
5 Cache Bay.....	124	61	63	95	95
6 Capreol.....	467	234	233	326	95
7 Charlton.....	124	62	62	85	80
8 Cobalt.....	759	400	359	639	91
9 Cochrane.....	589	277	312	402	89
10 Copper Cliff.....	654	341	313	511	91
11 Dryden.....	419	206	213	338	94
12 Englehart.....	309	149	160	257	88
13 Fort Frances.....	1,090	542	548	801	93
14 Gore Bay.....	140	67	73	115	96
15 Gravenhurst.....	436	219	217	304	89
16 Haileybury.....	412	217	195	290	86
17 Hearst.....	45	20	25	30	89
18 Huntsville.....	526	262	264	390	87
19 Iroquois Falls.....	366	192	174	228	91
20 Kearney.....	65	33	32	45	82
21 Keewatin.....	292	148	144	226	95
22 Kenora.....	1,263	648	615	962	91
23 Latchford.....	112	50	62	65	81
24 Little Current.....	194	104	90	135	95
25 Massey.....	99	59	40	68	92
26 Matheson.....	126	63	63	75	87
27 Mattawa.....	34	12	22	26	89
28 Nesterville.....	81	46	35	42	84
29 New Liskeard.....	574	298	276	435	92
30 Parry Sound.....	798	384	414	715	95
31 Powassan.....	178	77	101	119	80
32 Rainy River.....	394	214	180	317	97
33 Sioux Lookout.....	359	167	192	281	92
34 Sturgeon Falls.....	261	132	129	210	94
35 Sudbury.....	1,382	691	691	1,012	93
36 Thessalon.....	343	172	171	248	94
37 Timmins.....	1,587	818	769	1,241	94
38 Trout Creek.....	101	56	45	67	88
39 Webbwood.....	160	82	78	118	88
Totals.....	15,959	8,062	7,897	12,034	91
All Towns.....	75,962	38,523	37,439	56,625	91

SCHOOLS

AVERAGE ATTENDANCE, GRADING

Enrolment by Forms						
Kgn.	K.-P.	I	II	III	IV	V
88	202	107	158	131
89	60	15	37	46
90	54	137	119	93	147
91	385	222	271	256
92	67	30	48	54
93	21	16	20	18
94	66	38	53	53
95	151	555	320	370	391
96	257	96	167	191
97	61	52	294	232	197
98	35	304	177	251
99	15	58	135	92	119	85
100	120	64	100	125
101	83	73	62	86
511	2,808	17,655	10,053	13,550	15,411	15
1	30	16	21	8	20
2	114	30	91	54
3	46	140	82	116	146
4	67	39	32	44
5	53	23	23	25
6	187	123	92	65
7	39	26	32	15	12
8	249	144	196	170
9	82	155	94	146	112
10	258	127	121	148
11	123	99	93	104
12	51	67	42	71	78
13	117	302	130	259	282
14	36	24	38	42
15	162	62	116	96
16	139	95	89	89
17	22	10	3	10
18	174	101	141	110
19	22	112	42	73	70
20	21	13	16	6	9
21	94	37	73	88
22	383	189	336	355
23	43	12	20	20	17
24	69	14	48	63
25	29	16	19	35
26	48	27	23	23	5
27	6	10	8	10
28	41	18	18	4
29	63	108	68	123	212
30	260	131	225	182
31	62	33	27	56
32	45	82	59	90	118
33	113	64	91	91
34	89	37	62	73
35	473	191	338	380
36	144	32	64	103
37	214	488	254	316	315
38	38	18	11	25	9
39	16	36	18	30	36	24
22	681	5,056	2,550	3,691	3,863	96
533	3,489	22,711	12,603	17,241	19,274	111

THE PUBLIC

TABLE 1—PUPILS: (a) ENROLMENT,

Villages	Total Enrolment	Boys	Girls	Average daily attendance	Percentage of actual to possible aggregate attendance
<i>Counties</i>					
1 Acton.....	358	170	188	280	91
2 Ailsa Craig.....	103	42	61	74	88
3 Alvinston.....	110	58	52	86	95
4 Arkona.....	86	53	33	58	90
5 Arthur.....	135	67	68	115	92
6 Athens.....	116	64	52	86	95
7 Ayr.....	160	83	77	112	90
8 Bancroft.....	197	92	105	149	88
9 Bath.....	59	31	28	41	91
10 Beamsville.....	230	126	104	168	89
11 Beaverton.....	190	87	103	132	93
12 Beeton.....	97	52	45	66	87
13 Bloomfield.....	139	64	75	90	90
14 Blyth.....	87	52	35	70	93
15 Bobcaygeon.....	181	93	88	128	89
16 Bolton.....	120	63	57	82	88
17 Bradford.....	181	98	83	137	93
18 Braeside.....	120	74	46	100	93
19 Brighton.....	260	125	135	191	92
20 Brussels.....	123	68	55	98	85
21 Caledonia.....	264	136	128	190	90
22 Cannington.....	128	69	59	93	90
23 Cardinal.....	273	132	141	213	90
24 Casselman.....	8	4	4	4	78
25 Cayuga.....	145	84	61	110	96
26 Chatsworth.....	56	27	29	41	88
27 Chesterville.....	132	69	63	108	92
28 Chippawa.....	256	127	129	221	89
29 Clifford.....	57	30	27	41	89
30 Cobden.....	154	78	76	119	93
31 Colborne.....	180	97	83	138	90
32 Coldwater.....	169	78	91	140	89
33 Courtright.....	99	56	43	62	81
34 Creemore.....	109	51	58	80	87
35 Delhi.....	156	84	72	116	89
36 Deloro.....	67	35	32	43	86
37 Drayton.....	100	50	50	74	92
38 Dundalk.....	130	57	73	98	92
39 Dutton.....	128	62	66	107	93
40 Eganville.....	145	65	80	106	93
41 Elora.....	194	98	96	149	93
42 Embro.....	91	43	48	68	87
43 Erieau.....	66	37	29	45	89
44 Erin.....	81	40	41	57	91
45 Exeter.....	218	113	105	202	94
46 Fenelon Falls.....	176	90	86	151	92
47 Fergus.....	388	198	190	261	87
48 Finch.....	86	46	40	64	96
49 Flesherton.....	83	47	36	57	94
50 Fonthill.....	246	123	123	181	95
51 Forest Hill.....	382	203	179	247	90
52 Fort Erie.....	552	290	262	358	85
53 Frankford.....	211	106	105	156	91
54 Glencoe.....	171	81	90	126	93
55 Grand Valley.....	112	56	56	87	93
56 Hagersville.....	271	142	129	210	91
57 Hastings.....	104	42	62	73	89
58 Havelock.....	304	160	144	236	93
59 Hensall.....	109	52	57	88	94
60 Hepworth.....	76	44	32	51	89
61 Holland Landing.....	81	28	53	57	84

SCHOOLS

AVERAGE ATTENDANCE, GRADING

Enrolment by Forms						
Kgn.	K.-P.	I	II	III	IV	V
1	135	56	100	67
2	31	17	26	29
3	31	18	19	42
4	26	16	19	25
5	36	20	48	31
6	43	26	19	28
7	37	31	39	53
8	87	33	49	28
9	15	15	18	11
10	64	30	40	96
11	58	23	42	67
12	34	12	24	27
13	51	23	40	25
14	24	15	21	27
15	67	26	55	33
16	38	24	18	40
17	46	27	33	75
18	34	21	27	38
19	94	49	60	57
20	32	26	26	39
21	82	62	52	68
22	39	15	36	38
23	93	45	83	52
24	3	2	3
25 16	31	24	30	44
26	11	12	15	18
27	32	38	33	29
28	112	39	45	60
29	14	11	16	16
30	44	31	38	41
31	65	35	41	39
32	49	25	53	42
33	24	18	18	23 16
34	33	6	23	47
35 19	41	27	36	33
36	21	18	17	11
37	27	12	31	30
38	51	16	35	28
39	26	36	39	27
40	37	16	31	61
41	81	22	45	46
42	29	9	22	31
43	18	20	14	14
44	21	11	27	22
45	73	35	70	40
46	47	26	57	46
47	131	51	110	96
48	35	22	14	15
49	28	11	22	22
50	70	51	56	69
51 53	102	77	75	75
52 47	184	81	131	109
53	76	46	36	53
54	43	42	38	48
55	30	23	30	29
56	79	44	80	58
57	36	28	17	23
58	92	57	77	78
59	18	26	23	42
60	24	13	14	25
61	33	5	22	16 5

THE PUBLIC
TABLE 1—PUPILS: (a) ENROLMENT,

Villages	Total Enrolment	Boys	Girls	Average Daily Attendance	Percentage of actual to possible aggregate attendance
<i>Counties</i>					
62 Humberstone.....	441	217	224	309	86
63 Iroquois.....	160	91	69	139	92
64 Jarvis.....	105	55	50	70	98
65 Kemptville.....	173	77	96	126	88
66 Killaloe.....	62	30	32	49	93
67 Lakefield.....	299	160	139	218	92
68 Lanark.....	113	63	50	79	86
69 Lancaster.....	47	18	29	33	85
70 Lion's Head.....	90	51	39	77	90
71 L'Orignal.....	213	106	107	159	91
72 L'Orignal Protestant Separate..	5	3	2	5	76
73 Lucan.....	108	50	58	71	82
74 Lucknow.....	198	98	100	156	95
75 Madoc.....	255	124	131	191	92
76 Markdale.....	129	64	65	102	90
77 Markham.....	128	58	70	108	93
78 Marmora.....	235	113	122	182	88
79 Maxville.....	136	73	63	115	93
80 Merrickville.....	163	88	75	112	90
81 Mildmay.....	49	30	19	41	96
82 Millbrook.....	106	58	48	73	91
83 Milverton.....	151	83	68	123	93
84 Morrisburg.....	229	126	103	163	93
85 Neustadt.....	91	55	36	61	94
86 Newboro.....	63	41	22	38	65
87 Newburgh.....	72	36	36	48	89
88 Newbury.....	64	31	33	41	89
89 Newcastle.....	125	62	63	91	89
90 New Hamburg.....	240	129	111	189	92
91 Norwich.....	220	110	110	162	89
92 Norwood.....	193	101	92	140	88
93 Oil Springs.....	107	52	55	78	90
94 Omeme.....	79	38	41	60	94
95 Paisley.....	131	62	69	127	92
96 Point Edward.....	257	134	123	187	91
97 Port Credit.....	345	183	162	232	90
98 Port Dalhousie.....	264	141	123	191	93
99 Port Dover.....	325	182	143	239	91
100 Port Elgin.....	170	91	79	140	94
101 Port McNichol.....	236	114	122	186	89
102 Port Perry.....	195	106	89	138	89
103 Port Rowan.....	130	72	58	87	87
104 Portsmouth.....	108	55	53	85	90
105 Port Stanley.....	151	77	74	110	94
106 Richmond.....	81	37	44	55	93
107 Richmond Hill.....	364	189	175	236	86
108 Ripley.....	88	41	47	70	92
109 Rockliffe.....	86	47	39	59	88
110 Rodney.....	136	67	69	95	83
111 Shallow Lake.....	88	58	30	64	87
112 Shelburne.....	209	100	109	166	93
113 Springfield.....	96	52	44	71	93
114 Stirling.....	141	74	67	102	94
115 Stouffville.....	195	102	93	150	93
116 Streetsville.....	144	80	64	101	93
117 Sutton.....	198	99	99	132	98
118 Swansea.....	728	384	344	541	90
119 Tara.....	66	39	27	56	90
120 Tavistock.....	168	85	83	136	93
121 Teeswater.....	114	62	52	93	91
122 Thamesville.....	190	100	90	131	91
123 Tiverton.....	52	22	30	39	93

SCHOOLS

AVERAGE ATTENDANCE, GRADING

Enrolment by Forms

Kgn.	K.-P.	I	II	III	IV	V	
62	42	136	75	105	83
63	56	26	44	34
64	37	20	22	26
65	52	33	45	43
66	19	16	9	18
67	30	85	30	73	51	20
68	41	26	8	38
69	21	7	7	12
70	25	20	30	15
71	59	60	46	36	12
72	2	1	2
73	28	14	31	35
74	56	37	47	58
75	73	71	57	54
76	47	34	29	19
77	47	24	33	24
78	73	49	75	38
79	39	36	32	29
80	7	55	18	37	46
81	10	8	10	11	10
82	34	13	27	32
83	59	21	32	39
84	66	27	42	94
85	26	22	18	20	5
86	21	10	25	7
87	22	14	14	22
88	23	11	13	17
89	42	15	31	37
90	55	44	67	74
91	79	39	51	51
92	58	37	43	55
93	33	15	25	34
94	26	10	24	19
95	34	29	37	31
96	43	38	44	67	65
97	104	49	90	102
98	21	63	48	51	81
99	132	37	69	87
100	54	35	45	36
101	77	45	62	45
102	74	39	40	42
103	53	32	29	16
104	39	15	24	30
105	48	18	33	52
106	35	15	15	16
107	133	62	79	90
108	28	4	19	37
109	13	19	14	28	12
110	42	29	26	39
111	30	19	10	29
112	65	32	61	51
113	45	16	9	26
114	30	23	41	47
115	50	44	47	54
116	46	25	40	33
117	74	29	48	47
118	94	136	129	197	172
119	18	9	25	14
120	14	33	26	43	52
121	25	27	27	35
122	77	23	44	46
123	24	4	12	12

THE PUBLIC

TABLE 1—PUPILS: (a) ENROLMENT,

Villages	Total Enrolment	Boys	Girls	Average daily attendance	Percentage of actual to possible aggregate attendance
<i>Counties</i>					
124 Thedford.....	107	56	51	69	82
125 Tottenham.....	107	56	51	74	86
126 Tweed.....	296	150	146	233	93
127 Victoria Harbor.....	371	194	177	287	96
128 Vienna.....	57	28	29	36	93
129 Wardsville.....	54	32	22	36	89
130 Waterdown.....	181	93	88	135	88
131 Watford.....	166	79	87	127	94
132 Waterford.....	175	89	86	124	90
133 Wellington.....	259	134	125	170	91
134 West Lorne.....	164	86	78	128	91
135 Westport.....	101	45	56	82	94
136 Wheatley.....	199	100	99	157	98
137 Winchester.....	217	113	104	147	90
138 Woodbridge.....	128	60	68	108	94
139 Woodville.....	85	56	29	64	89
140 Wroxeter.....	65	32	33	49	94
141 Wyoming.....	72	38	34	51	90
Totals.....	22,919	11,779	11,140	16,996	90
<i>Villages—Districts</i>					
1 Burk's Falls.....	249	106	143	178	87
2 Hilton Beach.....	72	38	34	47	85
3 Port Carling.....	98	58	40	68	88
4 Rosseau.....	78	34	44	59	96
5 South River.....	211	112	99	138	86
6 Sundridge.....	132	64	68	102	92
7 Thornloe.....	23	13	10	12	84
8 Windermere.....	29	16	13	17	90
Totals.....	892	441	451	621	88
All Villages.....	23,811	12,220	11,591	17,617	90
Summary for Province					
(1) Counties.....	476,812	244,749	232,063	341,878	89
Districts.....	60,984	31,025	29,949	43,025	89
(2) Rural.....	221,644	114,828	106,816	150,513	87
Urban.....	316,142	160,946	155,196	234,390	91
Total.....	537,786	275,774	262,012	384,903	..
Increases for year.....	4,266	2,737	1,529	2,745	..
Decreases for year.....
Percentages.....	51.28	48.72	71.57	..

Table 30 lists urban centres by Counties and Districts.

SCHOOLS

AVERAGE ATTENDANCE, GRADING

Enrolment by Forms						
Kgn.	K.-P.	I	II	III	IV	V
124	33	25	19	30
125	29	23	24	31
126	93	52	78	73
127	107	39	100	84	41
128	16	15	11	15
129	21	13	5	15
130	23	40	30	45	43
131	55	32	35	44
132	64	32	38	41
133	81	45	75	58
134	29	31	43	61
135	17	21	25	38
136	66	37	50	46
137	83	37	44	53
138	54	23	18	24	9
139	22	16	21	26
140	19	10	11	25
141	25	16	17	14
....	422	7,061	3,996	5,482	5,826	132
1	73	28	81	67
2	21	11	15	17	8
3	14	23	12	22	27
4	10	7	26	14	21
5	25	57	35	44	50
6	51	29	25	27
7	9	5	4	5
8	12	1	4	7	5
....	39	256	128	221	214	34
....	461	7,317	4,124	5,703	6,040	166
15,153	9,356	142,567	76,147	108,449	121,052	4,088
363	1,792	20,235	9,716	13,385	14,167	1,316
....	1,968	74,344	37,880	49,761	52,779	4,912
15,516	9,159	88,426	48,008	72,051	82,490	492
15,516	1,127	162,770	85,888	121,812	135,269	5,404
....	3,244	766	160	1,959
393	932	538
2.89	2.07	30.27	15.97	22.66	25.13	1.01

THE PUBLIC SCHOOLS

TABLE I.—(b) CLASSIFICATION BY SUBJECTS OF STUDY

Subjects of Study	Rural	Urban	Total
English Composition.....	203,154	287,584	490,738
English Literature.....	203,406	285,848	489,254
Geography.....	183,267	270,789	454,056
Music.....	200,621	300,528	501,149
Art.....	214,750	303,791	518,541
Physical Culture.....	216,481	304,096	520,577
Physiology and Hygiene.....	200,771	293,850	494,621
Nature Study.....	178,284	278,549	456,833
Canadian History.....	87,716	150,063	237,779
British History.....	81,008	144,560	225,568
Grammar.....	65,198	93,769	158,967
Manual Training.....	17,090	101,844	118,934
Household Science.....	19,960	75,442	95,402
Agriculture.....	73,173	27,323	100,496
Bookkeeping.....	409	214	623
French (Primer to Form IV).....	2,807	3,250	6,057
<i>Form V Subjects</i>			
Arithmetic and Mensuration.....	1,992	459	2,451
Algebra.....	2,533	257	2,790
Geometry.....	925	171	1,096
Latin.....	1,681	211	1,892
French.....	1,723	211	1,934
German.....	62	5	67
Elementary Science.....	1,477	254	1,731
Commercial Course.....	83	83

(c) NUMBER ADMITTED, TRANSFERRED, WITHDRAWN DURING THE YEAR

	Rural	Urban	Total
Admitted—for the first time.....	24,863	35,281	60,144
Transferred—to some other Public or Separate School..	22,516	20,622	43,138
Withdrawn—(a) To Secondary School—			
From Form IV.....	8,979	22,423	31,402
From Form V.....	711	92	803
(b) To Private School.....	208	981	1,189
(c) Discontinued School upon reaching 14th birthday, or afterwards—			
From Form II.....	515	362	877
From Form III.....	1,757	1,534	3,291
From Forms IV and V.....	6,014	3,898	9,912
(d) Removed by death or disability.....	668	938	1,606
Total Withdrawn.....	18,852	30,228	49,080

Table 2—SUMMARY OF PUBLIC SCHOOL PUPILS BY AGE, SEX AND GRADE

(In the following tables, classification is that of December, 1928. Age is as of September 1st, the beginning of the school year. Pupils who entered after midsummer a Secondary School are excluded.)

A—All Schools.

	Under 5 yrs.	5 yrs.	6 yrs.	7 yrs.	8 yrs.	9 yrs.	10 yrs.	11 yrs.	12 yrs.	13 yrs.	14 yrs.	15 yrs.	16 yrs.	17 yrs.	18 yrs.	19 and over yrs.	Totals	Totals by Grades	Per cent. of Total Enrollment	Average Age		Average Increment of Age between Grades	
																				By Sex	Age	By Sex	Age
Kindergarten.	536 Boys	5865 Girls	1444 1341	82	536	5657	92	536	5657	92	536	5657	92	536	5657	92	7927	7589	3.05	5.14			
Kindergarten-Primary	152 Boys	2522 Girls	2153 2069	638 530	179 138	37 27	21 7	3	4	3	5	39	21	2	2	2	5712	5436	2.19	5.70			
Form I, Jr.	75 Boys	4253 Girls	19690 13125	15885 4837	6313 4837	2070 1388	835 253	362 253	215 133	115 71	87 37	39 15	21 9	2	2	2	49658	93724	18.43	6.71			
Form I, Sr.	25 Boys	1859 Girls	11953 12291	5645 4260	2447 11048	2047 4219	1595 2098	620 831	499 710	283 133	134 73	70 23	24 14	7	1	2	36241	69067	13.59	7.94	Form I, Jr. to Form I, Sr.	1.30	1.15
Form II, Jr.	45 Boys	1235 Girls	5845 6193	4878 4219	2947 2098	1368 831	1606 2098	3535 2452	1907 1252	997 553	552 287	233 120	94 44	24 7	4	2	27416	52224	10.27	9.60	Form II, Jr. to Form I, Sr.	.61	.59
Form II, Sr.	7 Boys	658 Girls	5472 6554	7762 7526	6166 5028	6166 5028	3535 2452	1907 1252	997 553	552 287	233 120	94 44	24 7	4	2	2	24808	52224	10.27	9.60	Form II, Sr. to Form III, Jr.	1.05	1.02
Form III, Jr.	31 Boys	1187 Girls	5945 7200	1187 7200	6984 6207	3418 3418	6984 6207	3418 3418	4685 2494	2494 1727	1449 839	591 371	186 146	25	13	4	32688	63590	12.51	10.62	Form III, Jr. to Form III, Sr.	1.03	1.07
Form III, Sr.	44 Boys	969 Girls	5249 6267	7625 7991	6832 6217	4501 3546	6832 6217	4501 3546	4685 2494	2494 1727	1449 839	591 371	186 146	25	13	4	29611	58118	11.40	11.52	Form III, Sr. to Form IV, Jr.	.83	.86
Form IV, Jr.	3 Boys	105 Girls	1184 1532	1184 1532	1184 1532	1184 1532	1184 1532	1184 1532	4685 2494	2494 1727	1449 839	591 371	186 146	25	13	4	27203	53515	10.53	12.53	Form IV, Jr. to Form IV, Sr.	.79	.81
Form IV, Sr.	10 Boys	130 Girls	1395 1628	1395 1628	1395 1628	1395 1628	1395 1628	1395 1628	4685 2494	2494 1727	1449 839	591 371	186 146	25	13	4	25996	54021	10.62	13.34	Form IV, Sr. to Form V, Jr.	.57	.71
Form V, Jr.	1 Boys	4 Girls	30 4	30 4	30 4	30 4	30 4	30 4	4685 2494	2494 1727	1449 839	591 371	186 146	25	13	4	14230	2963	14.00	14.05	Form V, Jr. to Form V, Sr.	.67	.82
Form V, Sr.	1 Boys	4 Girls	30 4	30 4	30 4	30 4	30 4	30 4	4685 2494	2494 1727	1449 839	591 371	186 146	25	13	4	359	598	14.67	14.87	Form V, Sr. to Form V, Jr.	.88	.93
Totals by Sexes	763 Boys	12665 Girls	25198 24891	30182 28862	31334 30531	27422 26130	28077 26543	27193 25903	27286 25843	22922 20770	16504 13707	8451 6793	3154 2705	5111	120	101	29261792	957	58	14.05
Grand Totals.....	1502	25255	50089	59044	61865	53552	54620	53096	53129	43642	30211	15244	5859	1011	221	67	508407		

Since many pupils commence School in the Primer (Form I, Jr.), the average increment of age previous to Form I Sr. is excluded.

(B) URBAN SCHOOLS

	Under 5 yrs.		5 yrs.	6 yrs.	7 yrs.	8 yrs.	9 yrs.	10 yrs.	11 yrs.	12 yrs.	13 yrs.	14 yrs.	15 yrs.	16 yrs.	17 yrs.	18 yrs. & over	19 yrs. & over	Totals
	Boys.	Girls.																
Kindergarten	536	499	5,865	1,444	82	7,927
			5,657	1,341	92	7,589
Kindergarten-Primary	142	134	2,128	1,690	512	142	32	15	2	4	3	4,670
			2,140	1,680	409	111	21	5	6	4,510
Form I, Junior	28	25	2,187	1,1105	7,851	2,767	745	252	133	71	41	28	21	13	1	2	25,245
			2,311	10,989	6,674	2,078	547	178	92	41	20	18	3	4	22,980
Form I, Senior	7	1,285	7,652	7,066	2,878	1,150	426	203	109	37	35	13	6	1	2	20,870
			22	1,445	7,974	6,338	2,282	763	299	117	57	33	11	9	2	19,352
Form II, Junior	24	709	3,248	2,337	1,284	570	273	146	71	39	17	6	8,724
			29	914	3,457	1,990	939	326	185	74	43	24	10	2	7,996
Form II, Senior	4	426	3,718	4,729	3,509	1,903	992	478	249	122	57	16	2	3	16,208
			5	595	4,404	4,555	2,901	1,334	684	265	126	75	29	3	2	2	14,980
Form III, Junior	13	754	3,670	5,200	4,067	2,612	1,334	801	341	125	18	4	4	18,951
			30	962	4,370	5,343	3,663	2,050	932	470	231	104	20	6	4	18,185
Form III, Senior	7	553	3,266	4,627	3,966	2,583	1,486	693	337	45	8	17,571
			1	34	703	3,839	4,894	3,751	2,140	1,108	509	218	34	8	1	17,240
Form IV, Junior	1	32	598	2,957	4,337	3,800	2,509	1,333	542	81	9	3	16,202
			55	794	3,289	4,571	3,652	2,134	1,072	433	31	5	2	16,038
Form IV, Senior	3	57	797	2,957	4,128	3,557	1,892	739	103	16	3	14,252
			3	89	945	3,598	4,687	3,616	1,869	736	110	15	6	15,674
Form V, Junior	1	12	30	21	34	23	11	7	1	140
			3	19	30	36	27	18	5	6	145
Form V, Senior	2	8	15	14	10	6	1	57
			2	7	15	18	13	5	60
Totals by Sexes	706	658	10,187	15,552	17,245	17,703	14,980	15,331	15,494	15,447	12,651	8,787	4,513	1,864	289	52	16	150,817
			10,130	15,489	16,689	17,384	14,526	14,852	14,851	15,018	11,868	7,599	3,839	1,574	212	43	17	144,749
Grand Totals.....	1,364	20,371	31,041	33,934	35,087	29,506	30,183	30,345	30,465	24,519	16,386	8,352	3,438	501	95	33	295,566	

(C) RURAL SCHOOLS

		Under 5 yrs.	5 yrs.	6 yrs.	7 yrs.	8 yrs.	9 yrs.	10 yrs.	11 yrs.	12 yrs.	13 yrs.	14 yrs.	15 yrs.	16 yrs.	17 yrs.	18 yrs.	19 yrs. & over	Totals
Kindergarten- Primary	Boys..	10	394	463	126	37	5	6	1	1	1	1	1	1	1	1	1	1,042
	Girls..	10	369	389	121	27	6	2	1	1	1	1	1	1	1	1	1	926
Form I, Junior	Boys..	47	2,066	8,585	7,734	3,546	1,325	583	229	144	74	53	18	8	1	1	1	24,413
	Girls..	71	2,077	8,203	6,451	2,759	841	342	161	92	51	19	12	5	2	2	2	21,086
Form I, Senior	Boys..	18	574	4,301	4,301	5,225	2,767	1,297	575	296	174	97	35	11	1	1	1	15,371
	Girls..	14	768	4,546	4,710	4,710	1,978	832	321	169	76	40	12	5	2	1	1	13,474
Form II, Junior	Boys..	21	526	2,597	526	2,597	2,541	1,663	798	437	230	133	55	18	6	1	1	9,027
	Girls..	35	660	2,736	660	2,736	2,229	1,159	505	275	112	66	27	11	1	1	1	7,817
Form II, Senior	Boys..	3	232	1,754	232	1,754	3,033	2,657	1,632	915	519	303	111	37	8	2	2	11,208
	Girls..	7	372	2,150	372	2,150	2,971	2,127	1,118	508	288	161	45	15	4	2	2	9,828
Form III, Junior	Boys..	18	433	703	18	433	2,275	3,894	2,917	2,073	1,160	648	250	61	7	1	1	13,737
	Girls..	20	703	703	20	703	2,830	3,897	2,544	1,368	795	369	141	42	7	1	1	12,717
Form III, Senior	Boys..	37	416	1,983	37	416	416	1,983	2,998	2,866	1,918	1,150	513	135	18	6	6	12,040
	Girls..	56	638	2,428	56	638	638	2,428	3,097	2,466	1,406	776	285	93	16	3	3	11,267
Form IV, Junior	Boys..	2	73	586	2	73	73	586	1,932	2,952	2,642	1,778	780	219	28	6	3	11,001
	Girls..	6	98	758	6	98	98	758	2,322	3,031	2,190	1,213	480	145	19	11	1	10,274
Form IV, Senior	Boys..	7	73	598	7	73	73	598	2,027	2,657	3,249	3,171	1,859	643	96	19	2	11,744
	Girls..	13	139	954	13	139	139	954	2,657	2,657	3,522	2,898	1,470	555	115	24	4	12,351
Form V, Junior	Boys..	4	18	110	4	18	4	18	110	259	313	313	235	102	34	11	4	1,090
	Girls..	7	26	178	7	26	7	26	178	357	434	434	337	171	58	12	8	1,588
Form V, Senior	Boys..	1	19	46	1	19	1	19	46	71	82	71	82	56	23	3	1	302
	Girls..	3	21	54	3	21	3	21	54	132	145	132	145	89	64	22	8	538
Totals by Sexes	Boys..	57	2,478	9,646	12,937	13,631	12,442	12,746	11,699	11,839	10,271	7,717	3,938	1,290	222	49	13	110,975
	Girls..	81	2,460	9,402	12,173	13,147	11,604	11,691	11,052	10,825	8,852	6,108	2,954	1,131	288	77	21	101,866
Grand Totals.....		138	4,938	19,048	25,110	26,778	24,046	24,437	22,751	22,664	19,123	13,825	6,892	2,421	510	126	34	212,841

THE PUBLIC
TABLE 3—TEACHERS: CERTIFICATES,
(a) Teachers, Professional

Rural Schools	Teachers			Ontario Professional Training	
	Total	Male	Female	Normal School	Normal College or Faculty, or College of Educ.
1 Brant.....	80	8	72	78	2
2 Bruce.....	168	27	141	158	10
3 Carleton.....	164	25	139	164
4 Dufferin.....	93	9	84	93
5 Dundas.....	81	24	57	81
6 Durham.....	100	20	80	94	5
7 Elgin.....	124	12	112	124
8 Essex.....	151	14	137	145	1
9 Frontenac and Addington.....	184	21	163	181	2
10 Glengarry.....	79	5	74	80
11 Grenville.....	77	5	72	76
12 Grey.....	226	24	202	225	3
13 Haldimand.....	82	7	75	82
14 Haliburton.....	64	6	58	63
15 Halton.....	65	9	56	65
16 Hastings.....	198	23	175	186	10
17 Huron.....	200	21	179	170	30
18 Kent.....	155	12	143	154
19 Lambton.....	178	18	160	178
20 Lanark.....	124	9	115	117
21 Leeds.....	151	11	140	150
22 Lennox.....	89	5	84	88	1
23 Lincoln.....	94	18	76	92
24 Middlesex.....	208	20	188	207	1
25 Norfolk.....	108	13	95	107
26 Northumberland.....	115	22	93	103	7
27 Ontario.....	145	12	133	144	1
28 Oxford.....	128	22	106	127
29 Peel.....	103	12	91	101	2
30 Perth.....	119	20	99	119
31 Peterborough.....	108	20	88	106	1
32 Prescott.....	58	58	43
33 Prince Edward.....	73	9	64	73	1
34 Renfrew.....	173	12	161	171
35 Russell.....	38	5	33	34
36 Simcoe.....	238	44	194	232	1
37 Stormont.....	86	8	78	85	1
38 Victoria.....	114	11	103	114
39 Waterloo.....	103	22	81	103	1
40 Welland.....	155	26	129	153	2
41 Wellington.....	156	14	142	156
42 Wentworth.....	144	20	124	140	4
43 York.....	718	129	589	698	10
Totals.....	6,017	774	5,243	5,860	96
1 Algoma.....	96	17	79	96
2 Cochrane.....	90	14	76	80	7
3 Kenora.....	37	6	31	37
4 Manitoulin.....	51	13	38	50
5 Muskoka.....	108	16	92	108
6 Nipissing.....	73	14	59	68
7 Parry Sound.....	143	32	111	141	2
8 Rainy River.....	74	22	52	72	1
9 Sudbury.....	129	26	103	100	3
10 Temiskaming.....	98	24	74	97
11 Thunder Bay.....	98	27	71	95
Totals, Rural.....	997	211	786	944	13
Totals, Rural.....	7,014	985	6,029	6,804	109

SCHOOLS
SALARIES, EXPERIENCE
Training, Certificates

Uni- versity Gradu- ates	*Certificates							
	In columns 1 to 4 the highest certificate only is given. In columns 5 to 7 the certificate is given only when the teacher devotes whole time to the work.							
	First Class (1)	Second Class (2)	Third Class (3)	District (4)	Kgn. & K.-P. (5)	Manual Train- ing (6)	House- hold Science (7)	Tempo- rary (8)
1	20	60
2	25	143
3	18	146
4	19	74
5	10	71
6	14	85	1
7	26	98
8	28	118	5	2
9	26	157	1
10	7	72
11	9	67	1
12	46	180
13	20	62
14	7	56	1
15	10	55
16	37	159	2
17	57	143
18	23	131	1
19	36	142
20	21	102	1
21	17	133	1
22	16	73
23	21	70	1	2
24	40	168
25	26	81	1
26	24	91
27	26	119
28	32	95	1
29	19	84
30	28	91
31	18	89	1
32	4	39	15
33	12	61
34	23	148	1	1
35	8	26	3	1
36	40	193	4	1
37	9	77
38	22	92
39	19	84
40	43	111	2
41	35	121
42	28	116	2
43	110	597	7	2	2
15	1,079	4,881	40	3	15	2	1	1
1	14	82
2	13	71	4	1	1
3	10	27
4	5	45	1
5	13	95
6	5	48	16	4
7	15	127	1
8	10	63	1
9	22	81	24	2
10	15	82	1
11	18	80
.....	140	801	46	8	1	1
15	1,219	5,682	86	11	16	2	2	2

* Interim and Permanent.

THE PUBLIC

TABLE 3—TEACHERS; CERTIFICATES,

(a) Teachers, Professional

Schools	Teachers			Ontario Professional Training	
	Total	Male	Female	Normal School	Normal College or Faculty, or College of Educ.
Cities					
1 Belleville.....	39	9	30	40	1
2 Brantford.....	117	17	100	108	15
3 Chatham.....	59	6	53	51	7
4 Fort William.....	103	20	83	95	11
5 Galt.....	53	11	42	50	2
6 Guelph.....	61	8	53	48	10
7 Hamilton.....	552	54	498	417	98
8 Kingston.....	66	9	57	59	9
9 Kitchener.....	85	11	74	79	5
10 London.....	242	48	194	210	20
11 Niagara Falls.....	60	6	54	54	6
12 North Bay.....	47	6	41	44	2
13 Oshawa.....	89	5	84	87	2
14 Ottawa.....	293	53	240	252	33
15 Owen Sound.....	52	5	47	30	17
16 Peterborough.....	78	16	62	67	11
17 Port Arthur.....	74	13	61	70	4
18 St. Catharines.....	84	15	69	84	2
19 St. Thomas.....	59	11	48	46
20 Sarnia.....	60	11	49	57	7
21 Sault Ste. Marie.....	84	10	74	83	1
22 Stratford.....	62	5	57	58	2
23 Toronto.....	2,003	407	1,596	1,721	327
24 Welland.....	48	4	44	40	4
25 Windsor.....	223	29	194	201	15
26 Woodstock.....	33	4	29	32
Totals.....	4,726	793	3,933	4,083	611
1 Rural.....	7,014	985	6,029	6,804	109
2 Cities.....	4,726	793	3,933	4,083	611
3 Towns.....	1,710	224	1,486	1,617	74
4 Villages.....	566	127	439	543	17
Totals.....	14,016	2,129	11,887	13,047	811
5 Increase for year.....	58	28	30	177
6 Decrease for year.....	190

* Interim and Permanent.

SCHOOLS

SALARIES, EXPERIENCE

Training, Certificates

Uni- versity Gradu- ates	*Certificates							
	In columns 1 to 4 the highest certificate only is given. In columns 5 to 8 the certificate is given only when the teacher devotes whole time to the work.							
	First Class (1)	Second Class (2)	Third Class (3)	District (4)	Kgn. & K.-P. (5)	Manual Train- ing (6)	House- hold Science (7)	Tempo- rary (8)
1	1	7	32	2
2	3	36	67	10	2
3	8	43	10	1
4	15	77	1	11
5	4	44	5
6	20	35	6
7	12	213	272	1	47	8	11
8	4	11	48	5	1	1
9	1	6	69	8	2	2
10	19	74	143	66	5	5
11	1	16	44	3
12	5	41	2
13	1	15	74	1
14	24	101	155	38	10	8
15	1	9	36	1	4	1	1
16	5	16	54	6	1	1
17	2	29	44	2
18	9	67	8	1	1
19	13	39	5	1	1
20	11	49	1	1	1
21	10	67	7
22	9	52	7
23	119	586	1,186	170	39	42
24	9	34	2	3
25	40	147	20	5	4
26	1	3	29	4
	194	1,281	2,948	5	451	78	81
1	15	1,219	5,682	86	11	16	2	2
2	194	1,281	2,948	5	451	78	81
3	8	246	1,388	12	2	65	3	2
4	90	471	2	7
	217	2,836	10,489	105	13	539	83	85
5	7	407	21	5	61	8	7
6	282	31

THE PUBLIC

TABLE 3—TEACHERS: CERTI

(b) Comparative Average Salaries

(The individual salary is given where one teacher

Rural Schools	Certificate	MALE		
		EXPERIENCE		
		To Com- mence	1 year	2 years
<i>Counties</i>		\$	\$	\$
1 Brant.....	{ First Second	1,000 1,000
2 Bruce.....	{ First Second	933 920	1,000 1,000 1,017
3 Carleton.....	{ First Second	1,000 1,000 1,000 1,063
4 Dufferin.....	{ First Second	1,000 1,000	1,000 1,000 1,075
5 Dundas.....	{ First Second 700	1,000 950	1,000 1,008
6 Elgin.....	{ First Second	1,100 900 1,000 1,000
7 Essex.....	{ First Second	1,025 1,000
8 Frontenac.....	{ First Second	950 800 800	1,000 1,000
9 Glengarry.....	{ First Second 800 900
10 Grey.....	{ First Second	900 942 1,000	1,067 963
11 Haldimand.....	{ First Second
12 Haliburton.....	{ First Second	900 900 775
13 Halton.....	{ First Second 1,000	1,050 1,000
14 Hastings.....	{ First Second	900 800	1,292 1,300	1,150 1,050
15 Huron.....	{ First Second	933 650	1,000 1,113
16 Kent.....	{ First Second 1,000	1,050 1,063
17 Lambton.....	{ First Second	1,000 1,000	1,000 975	1,050 1,000
18 Lanark.....	{ First Second	900 756 1,025

SCHOOLS**TEACHERS, SALARIES, EXPERIENCE**

According to Certificate and Experience.

(only is listed under that particular length of experience.)

MALE							
EXPERIENCE							
3 years	4 years	5 years	6 years to 10 years incl.	11 years to 15 years incl.	16 years to 20 years incl.	21 years to 25 years incl.	Over 25 years
\$	\$	\$	\$	\$	\$	\$	\$
1 { 1,000	1,200	1,238
2 { 1,033	1,075	1,200	1,300	1,000
3 { 1,025	1,374	1,200	1,350	1,723	1,688
4 { 1,225	1,000	1,200
5 { 1,000	1,095	1,100	1,042	1,000
6 { 1,300 1,000	1,000	1,100	1,300
7 { 1,250	1,300	2,000	1,383	1,500	1,200
8 { 1,000	1,008	1,000	800	1,200	1,000
9 {	1,000	1,200
10 { 1,100 1,100	1,033	1,200	1,000	1,000	1,250
11 { 1,025	1,367	1,000	1,000
12 {	1,200
13 {	1,050	1,050
14 { 1,700 900	1,080	1,063
15 { 1,000	1,000	1,000	1,300 1,200	1,225	1,117
16 { 1,150	1,200	1,000	1,275	1,100
17 { 1,000	1,000	1,200	1,167
18 {	950

THE PUBLIC

TABLE 3—TEACHERS: CERTI

(b) Comparative Average Salaries

(The individual salary is given where one teacher

Rural Schools	Certificate	FEMALE		
		EXPERIENCE		
		To Com- mence	1 year	2 years
<i>Counties</i>		\$	\$	\$
1 Brant.....	{ First Second	936 750	900 900	975 936
2 Bruce.....	{ First Second.	900 825	933 928	1,008 954
3 Carlton.....	{ First Second.	958 833	1,008 925	842 977
4 Dufferin.....	{ First Second	1,000 892	950 957	975 955
5 Dundas.....	{ First Second	950 913	900 971	1,000 986
6 Elgin.....	{ First Second	878 832	1,042 938	1,046 921
7 Essex.....	{ First Second	983 914	972 1,000	1,010 1,061
8 Frontenac.....	{ First Second	775 739	800 787	950 797
9 Glengarry.....	{ First Second	900 800	1,000 888	1,000 883
10 Grey.....	{ First Second	917 821	959 892	1,033 982
11 Haldimand.....	{ First Second	933 967	917 941 988
12 Haliburton.....	{ First Second	700 725	800 738	950 798
13 Halton.....	{ First Second	1,000 875	1,050 950	1,013 979
14 Hastings.....	{ First Second	867 829	922 887	1,050 921
15 Huron.....	{ First Second	831 800	945 834	971 915
16 Kent.....	{ First Second	1,000 995	1,020 989	1,063 1,023
17 Lambton.....	{ First Second	877 877	970 940	967 980
18 Lanark.....	{ First Second	858 853	928 842	955 884

SCHOOLS

CERTIFICATES, SALARIES, EXPERIENCE

According to Certificate and Experience.

only is listed under that particular length of experience.)

FEMALE								
EXPERIENCE								
	3 years	4 years	5 years	6 years to 10 years incl.	11 years to 15 years incl.	16 years to 20 years incl.	21 years to 25 years incl.	Over 25 years
	\$	\$	\$	\$	\$	\$	\$	\$
1	1,025 1,007	1,150 967 1,044 1,009 1,000	1,300 1,140 1,025	1,880 1,130
2 976	1,000 950 980 994 1,225 1,000 1,100
3	1,025 960 990 1,031	1,025 1,082 1,100 1,150 1,088 1,193
4	1,000 980 992 983 1,032 1,010
5	983 993 975 968 972 1,000 1,000
6 965	1,000 1,000	1,200 1,008 1,028 1,000 1,125 1,100
7	1,075 1,077 1,032 1,072 1,134	1,000 1,184 1,200 1,000
8 818	1,050 898 875	800 965 1,016 900 913
9	900 950	1,000 950	1,000 900 959 941 1,000 800
10	1,014 950	1,000 989 985	1,000 1,020 1,059 833 1,000
11	1,008 939	1,038 996	1,025 1,042 1,063 950 1,000
12 825 830 950 900 700
13	1,033 1,000 1,000 1,021 1,068 1,000 1,200 1,350
14	1,113 895	933 923	1,300 988	925 993	1,025 1,050 900 1,000 1,050
15	1,017 990	1,000 992	1,300 1,010	1,133 1,022 996	1,000 1,100 1,000 1,025
16	1,067 1,054	1,100 1,085 1,069 1,086	1,100 1,169 1,075 1,133 1,100
17	1,000 991	1,000 1,002 1,013 1,017 1,040 1,100
18	800 879 947 886 996 1,000 1,000 1,100

THE PUBLIC

TABLE 3—TEACHERS: CERTI

(b) Comparative Average Salaries

(The individual salary is given where one teacher

Rural Schools	Certificate	MALE		
		EXPERIENCE		
		T9 Com- mence	1 year	2 years
<i>Counties</i>		\$	\$	\$
19 Leeds and Grenville.....	{ First Second	900 850	1,075 925
20 Lennox and Addington.....	{ First Second. 950	1,150	900 1,000
21 Lincoln.....	{ First Second	1,000	1,067 1,000 1,200
22 Middlesex.....	{ First Second.	900 925 1,000 1,100
23 Norfolk.....	{ First Second	850	1,025	1,100 1,000
24 Northumberland and Durham.....	{ First Second	900 1,000 975	1,100 1,025
25 Ontario.....	{ First Second 1,100	1,000	1,000 1,000
26 Oxford.....	{ First Second	1,000 800	1,050 925 983
27 Peel.....	{ First Second 1,000 1,000	1,200 1,150
28 Perth.....	{ First Second	1,000 850 1,950	1,000 1,033
29 Peterborough.....	{ First Second	1,000 880	1,100 800 967
30 Prescott and Russell.....	{ First Second 1,000 1,000
31 Prince Edward.....	{ First Second 1,000
32 Renfrew.....	{ First Second	1,000 900	1,050	1,250 850
33 Simcoe.....	{ First Second	1,000 975	1,056 1,013	1,000 1,025
34 Stormont.....	{ First Second 900 983 1,000
35 Victoria.....	{ First Second 1,000	1,088
36 Waterloo.....	{ First Second.	1,000 1,000	1,175 1,050	1,400 1,150

SCHOOLS

CERTIFICATES, SALARIES, EXPERIENCE

According to Certificate and Experience.

(only is listed under that particular length of experience.)

MALE

EXPERIENCE

	3 years	4 years	5 years	6 years to 10 years incl.	11 years to 15 years incl.	16 years to 20 years incl.	21 years to 25 years incl.	Over 25 years
	\$	\$	\$	\$	\$	\$	\$	\$
19	1,050	1,000	950	1,000
20	900	1,000	1,000
21	1,150 1,450	1,325	1,200	1,367	1,500	1,100	1,550
22	1,350 1,000	1,185	1,000	1,213	1,300	1,300
23	1,400	1,000	1,375	1,100	1,200	1,283
24 1,000	1,200	1,000 1,250 1,105	1,075 1,450 1,025	1,250 1,125
25 1,200	1,300 1,250	1,350	1,500	1,200	1,350
26 1,100 1,100	1,300 1,075 1,233 1,264	1,000	1,300
27 1,100 1,100	1,800 1,150 925	1,200
28 1,250 1,200 1,200 1,033	1,200
29 958 1,008	1,067	1,900
30 1,050 1,000	1,000
31 1,017 1,039	1,000	1,000
32 1,000 950	1,200
33	1,400 1,050	1,375 1,050	1,200	927	1,050	1,000	1,100	1,153
34	1,100	1,050
35 1,050	1,200	900	1,250	1,100
36 1,117 1,200	1,250	1,200	1,275	1,250 1,213

THE PUBLIC

TABLE 3—TEACHERS: CERTI

(b) Comparative Average Salaries

(The individual salary is given where one teacher

Rural Schools	Certificate	FEMALE		
		EXPERIENCE		
		To Com- mence	1 year	2 years
<i>Counties</i>		\$	\$	\$
19 Leeds and Grenville	{ First Second	869 851	943 881	950 905
20 Lennox and Addington	{ First Second	800 752	867 853	980 892
21 Lincoln	{ First Second	986 900	1,013 971	1,000
22 Middlesex	{ First Second	825 840	939 878	1,025 960
23 Norfolk	{ First Second	887 856	975 918	970 946
24 Northumberland and Durham	{ First Second	943 956	964 939	967 972
25 Ontario	{ First Second	900 914	1,004 949	988 955
26 Oxford	{ First Second	886 900	988 965	975 983
27 Peel	{ First Second	950 975	950 975	1,000 1,025
28 Perth	{ First Second	841 758	980 848	971 929
29 Peterborough	{ First Second	883 804	1,000 884	900 888
30 Prescott and Russell	{ First Second	858 875	980 869	1,200 900
31 Prince Edward	{ First Second	967 875	1,000 958	967 938
32 Renfrew	{ First Second	915 886	950 887	1,000 929
33 Simcoe	{ First Second	982 936	983 1,026	1,033 980
34 Stormont	{ First Second	900 875	900 889	967 930
35 Victoria	{ First Second	990 888	967 893	800 964
36 Waterloo	{ First Second	850 750	970 978	975 990

SCHOOLS**FIGURES, SALARIES, EXPERIENCE**

According to Certificate and Experience.

(only is listed under that particular length of experience.)

FEMALE								
EXPERIENCE								
	3 years	4 years	5 years	6 years to 10 years incl.	11 years to 15 years incl.	16 years to 20 years incl.	21 years to 25 years incl.	Over 25 years
	\$	\$	\$	\$	\$	\$	\$	\$
19	928	975 904	913	948	933	1,025
20	1,033 904	1,000 950	915	1,000 956	1,000	950	1,000
21	1,050 1,008 975	1,000 1,088	1,025 1,103	1,155	1,217	1,300	1,000
22	1,045 982	1,075 988	1,050 1,034	1,013 1,054	1,035	1,183	1,050 1,350
23	925 900	1,100 971	943	1,200 1,015	1,060	950	1,008 1,140
24	1,038 986	1,000 977	1,050 1,063	1,000 1,002	1,019	1,025	1,025 1,000
25	1,000 981 1,003	1,125 1,013	1,100 1,019	1,033	1,067	1,000	1,000
26	1,075 1,021 1,000	1,200 1,046	1,067 1,025	1,056	1,100	1,000 900
27	1,038 1,025	1,050 1,050 1,008	1,225 1,083	1,120	1,500	1,000 1,125
28	1,000 970	1,100 1,038 1,025	1,100 1,029 1,050
29 914 950 919	900 975	1,100	1,000
30	1,000 864 938 900 983	1,100
31	1,000 1,000	1,025 1,011 980	1,000 1,006	900	1,000 1,000
32	1,050 949 988 983	1,200 941	971	963 850
33	975 973	981 1,000	1,000 1,016 1,037	993	1,050	1,000 1,150
34	1,100 970 918 983 914	1,200 1,000	1,025	1,000
35	950 978	1,050 979 1,007	1,000 1,016	1,017 1,050
36	1,075 1,013 1,056 1,043 1,108	1,075	1,000

THE PUBLIC

TABLE 3—TEACHERS: CERTI

(b) Comparative Average Salaries

(The individual salary is given where one teacher

Rural Schools	Certificate	MALE		
		EXPERIENCE		
		To Com- mence	1 year	2 years
<i>Counties</i>		\$	\$	\$
37 Welland.....	{ First Second	1,100 1,000	1,250
38 Wellington.....	{ First Second	1,283 850 950 1,000
39 Wentworth.....	{ First Second	1,100	1,100	1,000 1,100
40 York.....	{ First Second	933 1,019	1,138 1,075	1,300 1,245
41 Average, Counties.....	{ First Second	1,073 922	1,081 1,056	1,113 1,039
<i>Districts</i>				
1 Algoma.....	{ First Second	1,000 900	1,100 1,013 1,033
2 Cochrane.....	{ First Second	1,000 1,000 1,150
3 Kenora.....	{ First Second 1,200
4 Manitoulin.....	{ First Second	1,100 717 1,000 983
5 Muskoka.....	{ First Second 833	1,000 900 1,050
6 Nipissing.....	{ First Second	1,025 875 900 950
7 Parry Sound.....	{ First Second	900 924	1,400 960 958
8 Rainy River.....	{ First Second	1,300 904	1,061 967 1,000
9 Sudbury.....	{ First Second	917 975	1,250 925	1,000 975
10 Temiskaming.....	{ First Second	1,100 1,008	1,100 950	1,400 1,100
11 Thunder Bay.....	{ First Second	969 900	1,095 1,000	1,100 975
12 Average, Districts.....	{ First Second	1,011 904	1,120 969	1,167 1,013

SCHOOLS**TEACHERS, SALARIES, EXPERIENCE**

According to Certificate and Experience.

(Only is listed under that particular length of experience.)

MALE								
EXPERIENCE								
	3 years	4 years	5 years	6 years to 10 years incl.	11 years to 15 years incl.	16 years to 20 years incl.	21 years to 25 years incl.	Over 25 years
	\$	\$	\$	\$	\$	\$	\$	\$
37	1,100	1,600 1,600	1,275	1,220 1,613 1,133 2,075
38	1,000 1,000 1,160 1,500
39	1,400	1,100 1,600	1,600 1,200	2,700 1,300	1,700 1,725 1,000 1,400
40	1,265 1,233	1,375 1,372	1,750 1,494	1,700 1,840	2,450 2,013	2,596 1,617	1,100 2,100	3,300 2,063
41	1,270 1,108	1,350 1,148	1,421 1,258	1,657 1,350	1,380 1,431	2,148 1,240	1,100 1,441	3,217 1,498
1 1,150	1,200 1,225	1,200 1,500
2 1,800 1,000	2,500 1,425 1,100 2,800
3 1,200 1,300	1,400 12,00
4 1,000 913
5 1,100 900 1,150 1,000
6	1,350 900 1,200
7	1,300 1,000 1,197 800	1,100 1,175 1,750 1,745
8 1,133 1,000 1,267 1,000
9	1,500 1,000 1,400	1,750 1,310 2,300 1,300 1,800
10	1,500 1,119 1,250 1,225 1,475 1,000
11 1,167 900 1,125	1,150 1,575 1,000
12	1,413 1,101	2,000 1,188 1,086	1,617 1,288 1,663	1,150 1,479	2,800 1,133

THE PUBLIC

TABLE 3—TEACHERS: CERTI

(b) Comparative Average Salaries

(The individual salary is given where one teacher

Rural Schools	Certificate	FEMALE		
		EXPERIENCE		
		To Com- mence	1 year	2 years
<i>Counties</i>				
37 Welland.....	{ First Second	\$ 1,000 979	\$ 995 992	\$ 983 1,031
38 Wellington.....	{ First Second	943 913	929 893	1,000 980
39 Wentworth.....	{ First Second	967 989	1,000 967	1,000 1,044
40 York.....	{ First Second	929 950	1,019 999	1,035 1,019
41 Average, Counties.....	{ First Second	856 875	968 908	982 949
<i>Districts</i>				
1 Algoma.....	{ First Second	883 800	1,150 863	1,067 860
2 Cochrane.....	{ First Second	1,100 960	1,250 964 922
3 Kenora.....	{ First Second	875 921	1,000 1,000 850
4 Manitoulin.....	{ First Second	867 781 772 785
5 Muskoka.....	{ First Second	856 800	800 788 837
6 Nipissing.....	{ First Second 842	800 810	1,200 850
7 Parry Sound.....	{ First Second	840 804	1,050 807	800 890
8 Rainy River.....	{ First Second	967 838 925 973
9 Sudbury.....	{ First Second 817	988 871	1,081 975
10 Temiskaming.....	{ First Second	870 890	950 913 950
11 Thunder Bay.....	{ First Second	950 865	917 903	1,200 950
12 Average, Districts.....	{ First Second	891 836	1,007 853	1,074 897

SCHOOLS

FICATES, SALARIES, EXPERIENCE

According to Certificate and Experience.

(only is listed under that particular length of experience.)

FEMALE

EXPERIENCE

	3 years	4 years	5 years	6 years to 10 years incl.	11 years to 15 years incl.	16 years to 20 years incl.	21 years to 25 years incl.	Over 25 years
	\$	\$	\$	\$	\$	\$	\$	\$
37{	1,100 1,027	1,213 1,093	1,300 1,040	1,100 1,119	1,150 1,178 1,170 1,175 1,375
38{	1,000 965	1,067 994	1,125 1,000 1,035 1,049 1,050 1,200
39{ 1,033 1,033	1,300 1,075	1,075 1,080	1,100 1,169 1,150	1,100 1,320
40{	1,058 1,069	1,124 1,073	1,265 1,136	1,158 1,216	1,283 1,322	1,400 1,375	1,500 1,361	1,425 1,556
41{	1,029 979	1,033 1,001	1,127 1,012	1,097 1,065	1,169 1,133	1,300 1,197	1,250 1,149	1,366 1,329
1{ 950 911	1,100 883 1,025 1,000
2{	1,267 1,042 1,100 1,017	1,800 1,255 1,519 1,300	1,000
3{	1,000 1,063 1,000 975	1,000 1,050 985 1,000
4{ 967	1,400 838 950 750 975
5{ 960	900 957 983 874 1,000 850 1,025
6{ 911 900 850 1,000 900
7{ 893 880	800 900 987 900 925
8{ 1,000 1,000	1,100 1,150 900	1,400 1,500
9{	900 944 1,200	1,000 1,170	1,150 1,173	1,500 1,288 1,000
10{ 991 1,017 1,150	1,010 1,190 1,069 1,100
11{ 988 925 1,013 1,050 1,250 920
12{	1,140 963	1,150 963	1,575 1,027	1,300 1,112	1,450 1,196 1,050 983	1,000 1,238

PUBLIC SCHOOLS

TABLE 3—TEACHERS' CERTIFICATES, SALARIES, EXPERIENCE

(c) Length of Teaching Experience as at December, 1928

Years of Experience	Rural		Urban								Total Rural and Urban	
			Cities		Towns		Villages		Total			
	M.	F.	M.	F.	M.	F.	M.	F.	M.	F.	M.	F.
Less than 1..	161	933	18	113	5	54	3	14	26	181	187	1,114
1.....	166	1,025	20	123	8	64	9	22	37	209	203	1,234
2.....	123	875	43	187	17	111	10	36	70	334	193	1,209
3.....	95	690	51	152	20	108	9	40	80	300	175	990
4.....	85	580	43	175	15	128	13	42	71	345	156	925
5.....	60	408	52	138	12	121	5	45	69	304	129	712
6.....	39	253	44	168	12	84	7	27	63	279	102	532
7.....	26	224	29	157	9	95	6	25	44	277	70	501
8.....	40	160	48	170	14	76	8	16	70	262	110	422
9.....	24	140	30	154	4	65	7	28	41	247	65	387
10.....	10	158	24	184	5	61	2	19	31	264	41	422
11.....	13	81	41	160	11	50	4	12	56	222	69	303
12.....	12	81	38	147	4	44	8	10	50	201	62	282
13.....	4	59	22	139	3	35	3	8	28	182	32	241
14.....	6	59	24	124	7	30	1	10	32	164	38	223
15.....	9	30	17	136	2	39	1	6	20	181	29	211
16.....	8	40	18	110	5	26	1	4	24	140	32	180
17.....	1	30	12	92	4	21	4	4	20	117	21	147
18.....	7	28	8	100	3	28	2	1	13	129	20	157
19.....	5	19	14	98	..	19	..	7	14	124	19	143
20.....	10	17	15	99	2	13	..	6	17	118	27	135
21.....	3	10	7	72	..	12	4	3	11	87	14	97
22.....	2	9	14	71	5	18	..	6	19	95	21	104
23.....	4	12	10	64	1	23	1	5	12	92	16	104
24.....	2	12	6	71	1	19	1	1	8	91	10	103
25.....	5	5	9	78	1	8	2	10	12	96	17	101
26.....	3	12	10	69	1	10	..	8	11	87	14	99
27.....	3	15	11	63	3	10	..	4	14	77	17	92
28.....	4	13	9	54	1	13	..	4	10	71	14	84
29.....	6	5	5	51	5	11	1	6	11	68	17	73
30.....	2	7	9	53	4	9	2	4	15	66	17	73
31.....	3	11	13	35	6	13	2	..	21	48	24	59
32.....	5	4	11	25	2	12	1	4	14	41	19	45
33.....	4	3	8	25	4	7	2	2	14	34	18	37
34.....	1	4	10	37	5	5	1	..	16	42	17	46
35.....	7	2	6	31	4	6	1	..	11	37	18	39
36.....	8	6	10	27	4	6	14	33	22	39
37.....	4	2	9	37	..	5	1	10	43	14	45	
38.....	5	1	6	27	1	5	..	2	7	34	12	35
39.....	..	2	5	18	3	7	8	25	8	27
40 and over.	10	4	26	110	10	25	5	4	41	139	51	143
	985	6,029	805	3,944	223	1,496	127	446	1,155	5,886	2,140	11,915

Average Experience: Male, 9.89 years; Female, 8.81 years; All, 8.97 years. Rural Male and Female), 4.76 years; Urban (Male and Female), 13.17 years.

THE PUBLIC
TABLE 4—FINANCIAL

Rural Schools	Receipts					
	Balances on hand		Municipal Grants			
			(a) Township		(b) County	
<i>Counties</i>	\$	c.	\$	c.	\$	c.
1 Brant.....	75,333	76	44,534	00	675	10
2 Bruce.....	164,890	32	91,300	00	2,493	59
3 Carleton.....	115,333	81	86,877	45	1,331	06
4 Dufferin.....	68,562	88	51,800	00	1,491	52
5 Dundas.....	60,169	37	47,400	00	892	13
6 Durham.....	86,760	66	56,650	00	913	16
7 Elgin.....	137,690	73	70,200	00	1,682	70
8 Essex.....	138,919	91	82,825	54	1,296	84
9 Frontenac.....	104,317	18	48,592	97	1,571	85
10 Glengarry.....	57,709	01	45,166	75	731	49
11 Grenville.....	46,577	88	37,750	00	718	86
12 Grey.....	201,407	31	124,857	70	2,143	03
13 Haldimand.....	112,419	85	47,756	00	1,105	80
14 Haliburton.....	24,486	96	17,679	54	1,731	12
15 Halton.....	58,139	99	39,170	00	789	05
16 Hastings.....	199,173	06	79,455	35	3,925	07
17 Huron.....	189,536	55	115,569	00	3,027	66
18 Kent.....	198,952	81	86,790	48	1,490	17
19 Lambton.....	126,554	23	104,704	15	1,996	68
20 Lanark.....	74,071	43	59,728	00	1,252	59
21 Leeds.....	145,307	75	73,391	34	1,438	78
22 Lennox and Addington.....	85,966	62	50,367	00	1,780	12
23 Lincoln.....	127,061	69	53,200	00	1,311	93
24 Middlesex.....	199,069	60	120,360	00	2,140	48
25 Norfolk.....	136,087	86	60,891	00	943	80
26 Northumberland.....	93,139	16	58,940	00	936	74
27 Ontario.....	95,530	51	78,171	75	1,291	05
28 Oxford.....	167,526	87	72,600	00	1,153	21
29 Peel.....	112,062	76	54,966	00	874	59
30 Perth.....	138,282	53	69,800	00	1,474	50
31 Peterborough.....	88,788	60	42,054	14	912	47
32 Prescott.....	40,094	18	22,974	31	837	17
33 Prince Edward.....	69,363	58	41,461	55	697	70
34 Renfrew.....	122,870	90	64,994	95	1,592	14
35 Russell.....	38,269	53	9,280	61	228	76
36 Simcoe.....	253,291	21	133,683	00	3,186	77
37 Stormont.....	62,155	03	49,874	64	772	69
38 Victoria.....	62,551	89	58,285	00	1,034	66
39 Waterloo.....	160,463	87	57,980	00	1,067	25
40 Welland.....	189,897	41	120,050	00	1,360	96
41 Wellington.....	166,915	52	90,111	42	1,580	75
42 Wentworth.....	179,846	99	71,373	55	1,039	83
43 York.....	434,324	35	319,650	00	4,514	29
Totals.....	5,409,876	11	3,113,267	19	63,430	11
<i>Districts</i>						
1 Algoma.....	41,147	07	5,775	00
2 Cochrane.....	12,511	30
3 Kenora.....	9,387	88	1,050	00
4 Manitoulin.....	25,565	05	6,050	00
5 Muskoka.....	70,759	06	16,505	31
6 Nipissing.....	21,597	31	3,701	87
7 Parry Sound.....	58,401	16	27,562	64
8 Rainy River.....	17,444	00	4,189	03
9 Sudbury.....	58,125	45	3,775	00
10 Temiskaming.....	27,440	30	7,891	03
11 Thunder Bay.....	19,830	70	3,000	00
Totals.....	362,209	28	79,499	88
All Rural.....	5,772,085	39	3,192,767	07	63,430	11

SCHOOLS
STATEMENT, 1928

Receipts										
Assessments Levied on Trustees' Requisition		Legislative Grants		Debentures		Temporary Loans and Other Sources		Total Receipts		
	\$	c.	\$	c.	\$	c.	\$	c.	\$	c.
1	43,378	58	22,542	38	2,000	00	13,967	30	202,431	12
2	61,795	67	50,647	35	10,960	00	382,086	93
3	95,934	73	52,851	88	3,981	32	7,624	11	363,934	36
4	39,981	60	24,550	52	4,000	00	9,803	49	200,190	01
5	41,563	06	25,588	39	4,026	97	179,639	92
6	39,238	68	33,308	97	289	45	2,276	68	219,437	60
7	59,375	10	31,656	65	5,780	34	14,903	90	321,289	42
8	136,109	52	41,850	72	76,386	67	36,930	96	514,320	16
9	38,130	79	70,129	44	8,982	72	271,724	95
10	27,967	22	22,391	72	10,236	10	164,202	29
11	18,552	42	28,352	73	1,808	64	4,679	87	138,440	40
12	92,546	25	58,406	36	2,616	40	21,991	59	503,968	64
13	35,192	45	23,881	82	4,181	95	224,537	87
14	10,638	32	36,817	91	733	50	4,067	83	96,155	18
15	34,657	10	14,224	30	7,000	00	11,820	80	165,801	24
16	61,414	14	85,072	92	1,385	00	14,162	97	444,588	51
17	80,870	22	44,138	00	7,697	73	18,110	20	458,949	36
18	81,040	34	42,713	10	7,774	93	13,048	21	431,828	04
19	86,441	29	41,778	56	8,692	08	370,166	99
20	32,811	34	43,669	59	1,030	37	6,878	71	219,442	03
21	46,218	16	57,180	42	3,498	53	8,362	37	335,397	35
22	33,376	30	44,886	65	21,566	68	237,943	37
23	61,023	53	32,975	12	11,947	33	287,519	60
24	98,869	79	51,327	15	20,051	10	491,818	12
25	39,491	74	31,415	59	5,309	00	5,021	54	279,160	53
26	46,504	78	36,422	60	2,996	12	238,939	40
27	76,549	31	41,521	24	78,894	97	8,279	04	380,237	87
28	76,554	91	34,454	67	16,622	37	14,966	38	383,878	41
29	59,215	10	31,466	10	26,787	23	13,727	45	299,099	23
30	61,991	23	23,121	25	10,850	00	3,469	39	308,988	90
31	38,566	32	44,492	95	2,905	68	217,720	16
32	19,275	51	11,634	20	225	00	3,184	38	98,224	75
33	20,919	62	21,135	96	2,919	95	156,498	36
34	52,046	30	74,520	91	13,679	36	13,680	05	343,384	61
35	6,997	11	7,834	10	155	00	1,282	17	64,047	28
36	108,543	88	67,181	66	5,350	95	20,343	37	591,580	84
37	33,187	06	25,804	36	9,828	68	7,231	65	188,854	11
38	44,126	19	36,831	24	5,590	37	20,566	70	228,986	05
39	64,000	72	28,958	65	25,000	00	10,304	09	347,774	58
40	100,328	45	53,668	71	9,117	13	21,109	06	495,531	72
41	69,810	52	37,356	76	2,143	47	16,126	72	384,045	16
42	111,497	18	46,416	47	17,790	75	33,398	36	461,363	13
43	766,587	62	273,647	49	248,996	29	225,832	87	2,273,552	91
	3,153,320	15	1,908,845	56	602,323	45	716,619	89	14,967,682	46
1	64,121	60	53,733	53	1,500	00	11,756	84	178,034	54
2	121,053	55	54,989	93	82,845	30	37,633	28	309,033	37
3	33,430	68	25,736	60	2,197	00	7,397	58	79,199	74
4	20,438	06	31,599	73	1,563	38	2,787	41	88,003	63
5	37,990	43	63,979	16	5,736	81	8,172	99	203,143	76
6	30,906	87	46,114	22	4,150	00	11,805	51	118,275	78
7	55,751	49	88,168	82	607	11	11,620	06	242,111	28
8	55,359	68	53,736	99	151	22	10,103	72	140,984	64
9	116,884	32	80,196	60	450	00	34,109	74	293,541	11
10	95,326	38	82,654	14	30,027	50	28,661	33	272,000	68
11	85,734	80	68,192	85	7,562	34	24,182	48	208,503	17
	716,997	86	649,102	67	136,790	66	188,230	94	2,132,831	19
	3,870,318	01	2,557,948	13	739,114	11	904,850	83	17,100,513	65

THE PUBLIC
TABLE 4—FINANCIAL

				Expenditures			
Rural Schools		Teachers' Salaries		Sites and Buildings (with permanent improvements)		Libraries, Maps, Apparatus, Prizes Text-books	
<i>Counties</i>		\$	c.	\$	c.	\$	c.
1	Brant.....	83,898	59	9,161	86	3,551	19
2	Bruce.....	155,582	99	9,929	94	4,014	85
3	Carleton.....	170,716	01	15,486	34	2,185	24
4	Dufferin.....	88,922	57	9,780	38	1,982	43
5	Dundas.....	80,270	10	9,873	06	1,727	38
6	Durham.....	101,128	68	5,781	03	1,845	85
7	Elgin.....	120,943	64	8,634	26	4,208	16
8	Essex.....	164,315	31	95,927	05	7,137	36
9	Frontenac.....	126,777	40	6,364	76	1,394	83
10	Glengarry.....	72,418	69	9,050	30	801	54
11	Grenville.....	70,918	45	3,907	79	549	59
12	Grey.....	214,707	91	13,772	51	1,862	12
13	Haldimand.....	82,305	46	6,001	26	2,057	04
14	Haliburton.....	50,187	95	2,159	26	703	02
15	Halton.....	64,840	81	16,421	07	2,284	38
16	Hastings.....	184,675	93	16,581	47	4,642	14
17	Huron.....	188,680	39	15,104	71	2,264	94
18	Kent.....	161,239	73	20,699	81	4,330	63
19	Lambton.....	172,381	52	14,457	38	2,202	38
20	Lanark.....	111,488	00	5,876	01	3,262	17
21	Leeds.....	138,442	80	12,732	05	1,703	05
22	Lennox and Addington.....	104,766	33	14,649	26	1,363	35
23	Lincoln.....	103,578	61	14,073	85	2,704	31
24	Middlesex.....	202,486	63	16,512	59	7,989	34
25	Norfolk.....	105,024	50	13,028	97	2,922	45
26	Northumberland.....	112,920	94	7,346	23	1,290	47
27	Ontario.....	143,337	27	77,308	51	1,568	09
28	Oxford.....	130,632	76	32,951	81	6,043	34
29	Peel.....	108,221	60	33,728	64	2,579	96
30	Perth.....	111,597	32	26,818	05	2,521	21
31	Peterborough.....	100,491	83	9,777	29	1,579	47
32	Prescott.....	48,887	29	1,463	44	285	31
33	Prince Edward.....	71,910	50	4,460	75	2,709	45
34	Renfrew.....	160,103	62	19,348	78	2,171	05
35	Russell.....	25,887	92	1,554	56	303	68
36	Simcoe.....	237,165	32	23,675	01	6,227	27
37	Stormont.....	81,484	17	14,159	10	1,399	10
38	Victoria.....	109,302	73	18,409	66	1,081	56
39	Waterloo.....	107,498	50	36,436	99	3,363	14
40	Welland.....	173,860	95	51,628	00	3,912	92
41	Wellington.....	146,532	49	16,511	46	2,387	21
42	Wentworth.....	161,339	10	27,797	39	6,764	76
43	York.....	894,593	64	361,059	24	49,623	84
Totals.....		6,046,466	95	1,130,402	30	165,501	57
<i>Districts</i>							
1	Algoma.....	87,320	30	12,191	83	2,278	24
2	Cochrane.....	107,022	13	83,524	17	4,447	20
3	Kenora.....	35,646	50	6,098	17	1,090	91
4	Manitoulin.....	42,969	48	2,749	76	997	07
5	Muskoka.....	91,071	33	8,315	21	2,624	25
6	Nipissing.....	64,313	03	8,540	52	1,352	54
7	Parry Sound.....	126,867	84	18,285	07	1,715	61
8	Rainy River.....	74,231	95	5,820	49	2,108	07
9	Sudbury.....	128,069	09	16,868	63	3,992	15
10	Temiskaming.....	100,236	20	58,388	54	2,733	83
11	Thunder Bay.....	96,363	69	20,271	81	4,685	91
Totals.....		954,111	54	241,054	20	28,025	78
All Rural.....		7,000,578	49	1,371,456	50	193,527	35

SCHOOLS
STATEMENT, 1928

Expenditures		Total Expenditures	Capital Investment	
Repayments on Debentures and Temporary Loans	Rent, Repairs, Fuel, Caretaking, etc.		Sites, Buildings, Furniture Equipment	
\$	c.	\$	c.	
1	7,724 88	29,314 63	133,651 15	447,976
2	9,072 38	34,270 05	212,870 21	472,902
3	12,374 88	51,062 52	251,824 99	838,468
4	9,426 00	20,245 40	130,356 78	283,966
5	1,109 42	19,788 88	112,768 84	250,445
6	460 80	21,505 76	130,722 12	299,947
7	17,493 54	30,131 53	181,411 13	565,800
8	24,284 34	64,560 57	356,224 63	915,556
9	6,849 97	20,150 20	161,537 16	251,923
10	7,515 10	11,836 47	101,622 10	176,226
11	4,059 35	11,923 66	91,358 84	182,846
12	20,955 13	51,621 96	302,919 63	601,769
13	2,544 48	19,076 51	111,984 75	253,214
14	6,517 98	11,827 12	71,395 33	74,264
15	4,482 25	20,330 75	108,359 26	298,600
16	10,209 63	36,099 44	252,208 61	494,952
17	18,088 27	43,937 94	268,076 25	560,145
18	9,736 87	40,456 41	236,463 45	735,410
19	12,884 13	42,086 19	244,011 60	549,230
20	6,247 84	15,058 39	141,932 41	250,635
21	8,749 08	26,557 41	188,184 39	357,752
22	12,408 84	17,320 73	150,508 51	220,901
23	7,624 59	38,424 54	166,405 90	662,454
24	13,335 35	53,387 06	293,710 97	681,884
25	3,405 97	19,364 81	143,746 70	352,107
26	1,921 43	23,134 48	146,613 55	299,669
27	13,168 34	37,250 20	272,632 41	765,686
28	12,603 05	39,661 33	221,892 29	515,433
29	4,870 42	35,726 62	185,127 24	698,788
30	1,827 79	34,513 30	177,277 67	480,105
31	3,804 41	20,095 74	135,748 74	212,330
32	1,777 00	6,665 95	59,078 99	110,475
33	60 35	11,304 49	90,445 54	147,440
34	17,501 67	21,133 55	220,258 67	513,988
35	1,771 58	4,958 46	34,476 20	67,206
36	14,179 98	53,904 59	335,152 17	671,195
37	5,785 80	14,026 85	116,855 44	272,588
38	12,987 48	23,160 89	164,942 32	287,718
39	5,337 09	33,009 78	185,645 50	370,535
40	29,998 02	61,337 82	320,737 71	1,137,150
41	7,948 41	44,693 45	218,073 02	517,980
42	29,931 91	57,187 29	283,020 45	1,197,500
43	236,219 93	318,672 25	1,860,168 90	7,356,829
	639,255 73	1,590,775 97	9,572,402 52	26,401,989
1	5,633 86	25,124 28	132,548 51	285,267
2	31,002 58	57,278 27	283,274 35	680,005
3	10,079 94	16,663 78	69,579 30	154,246
4	5,488 89	10,810 02	63,015 22	158,360
5	9,629 86	16,921 18	128,561 83	172,468
6	11,952 19	9,747 28	90,905 56	130,903
7	11,104 06	28,481 14	186,453 72	315,435
8	9,977 83	28,322 24	120,460 08	293,970
9	44,219 95	37,799 50	230,949 32	474,131
10	29,464 33	48,571 50	239,394 40	340,825
11	25,880 35	41,606 51	108,808 27	379,215
	194,433 34	321,325 70	1,738,950 56	3,384,825
	833,689 07	1,912,101 67	11,311,353 08	29,786,814

THE PUBLIC
TABLE 4—FINANCIAL

Cities	Receipts					
	Balances on hand	Municipal Grants				
		(a) Local and Assessments	(b) County			
<i>Counties</i>	\$	c.	\$	c.	\$	c.
1 Belleville.....	9,097	93	57,449	60		
2 Brantford.....	882	68	227,674	00		
3 Chatham.....	3,226	15	106,008	00		
4 Galt.....	3,084	45	86,000	00		
5 Guelph.....	2,838	57	101,816	34		
6 Hamilton.....	106,503	44	1,282,893	00		
7 Kingston.....			127,713	06		
8 Kitchener.....	2,463	40	211,570	92		
9 London.....	11,172	24	641,442	09		
10 Niagara Falls.....			120,019	65		
11 Oshawa.....	4,281	22	193,631	64		
12 Ottawa.....	43,240	95	913,777	20		
13 Owen Sound.....	6,547	47	88,325	00		
14 Peterborough.....	3,775	54	158,700	00		
15 St. Catharines.....	6,863	78	213,035	67		
16 St. Thomas.....	1,181	06	106,459	08		
17 Sarnia.....	8,062	38	127,007	05		
18 Stratford.....	2,838	99	134,617	37		
19 Toronto.....	182,411	54	6,330,955	10		
20 Welland.....	9,575	01	90,700	00		
21 Windsor.....			506,635	09		
22 Woodstock.....	1,629	87	50,060	00		
Totals.....	409,676	67	11,876,489	86		
<i>Districts</i>						
1 Fort William.....	1,754	08	214,112	81		
2 North Bay.....	1,543	08	113,914	27		
3 Port Arthur.....	3,349	33	194,143	15		
4 Sault Ste. Marie.....	252	69	165,548	13		
Totals.....	6,899	18	687,718	36		
All Cities.....	416,575	85	12,564,208	22		
<i>Towns—Counties</i>						
1 Alexandria.....	448	77	3,131	92		
2 Alliston.....	346	84	5,200	00	22	26
3 Almonte.....	42	77	8,708	34		
4 Amherstburg.....	1,959	31	12,000	00		
5 Arnprior.....			17,500	00		
6 Aurora.....	16	81	14,700	00		
7 Aylmer.....	457	16	13,000	00		
8 Barrie.....	1,637	24	48,430	26		
9 Blenheim.....			10,100	00		
10 Bothwell.....	89	33	2,200	00	9	30
11 Bowmanville.....	484	05	20,500	00		
12 Brampton.....	1,658	59	31,096	00		
13 Bridgeburg.....			32,429	07		
14 Brockville.....	1,625	17	56,300	00		
15 Burlington.....	1,814	84	19,800	00		
16 Campbellford.....	1,565	87	16,500	00		
17 Carleton Place.....	4,501	00	22,000	00		
18 Chesley.....	1,594	35	8,000	00	32	79
19 Clinton.....			8,500	00	43	39
20 Cobourg.....	1	27	24,565	00		
21 Collingwood.....			40,406	51		

SCHOOLS

STATEMENT, 1928

Receipts

Legislative Grants		Debentures		Temporary Loans and Other Sources		Total Receipts	
	\$ c.	\$ c.		\$ c.		\$ c.	
1	2,039 69		50 25		68,637 47	
2	5,604 15		55,205 01		289,365 84	
3	2,563 81		113 82		111,911 78	
4	2,112 70		592 98		91,790 13	
5	3,407 06	17,144 71		2,021 40		127,228 08	
6	29,220 79	53,000 00		43,352 86		1,514,970 09	
7	4,112 35		5,949 09		137,774 50	
8	4,985 47		101,946 95		320,966 74	
9	18,734 78		123,621 62		794,970 73	
10	2,224 90		862 21		123,106 76	
11	2,287 81	45,000 00		3,486 57		248,687 24	
12	19,517 17	34,988 84		11,266 81		1,022,790 97	
13	2,094 19		296 99		97,263 65	
14	2,419 75		11,390 18		176,285 47	
15	4,529 49		1,558 90		225,987 84	
16	3,255 26	14,000 00		1,015 10		125,910 50	
17	2,442 89	145,823 12		3,312 83		286,648 27	
18	4,572 00	9,280 00		2,159 38		153,467 74	
19	121,263 14	795,555 91		120,613 93		7,550,799 62	
20	659 28		780 72		101,715 01	
21	11,913 84	8,355 60		16,604 76		543,509 29	
22	1,668 25		5,353 86		58,711 98	
	251,628 77	1,123,148 18		511,556 22		14,172,499 70	
1	5,293 60	52,582 45		27 05		273,769 99	
2	963 20		1,538 93		117,959 48	
3	4,104 09		408 99		202,005 56	
4	4,223 73		263 75		170,288 30	
	14,584 62	52,582 45		2,238 72		764,023 33	
	266,213 39	1,175,730 63		513,794 94		14,936,523 03	
1	42 86		22 10		3,645 65	
2	2,018 16		2,488 26		10,075 52	
3	192 50		3,442 44		12,386 05	
4	191 50		241 85		14,392 66	
5	322 74		2,837 79		20,660 53	
6	283 19		83 36		15,083 36	
7	420 12		270 76		14,148 04	
8	1,235 59		349 35		51,652 44	
9	2,575 52		1 70		12,677 22	
10	769 68		131 98		3,200 29	
11	444 77		330 21		21,759 03	
12	702 16		1,230 98		34,660 73	
13	682 81		6 77		33,118 65	
14	1,924 17		701 23		60,550 57	
15	383 16		1,828 57		23,826 57	
16	321 06		128 75		18,606 68	
17	483 88		25 50		27,010 38	
18	2,562 79		1,669 86		13,859 79	
19	2,308 61		80 21		10,932 21	
20	824 66		44 32		25,435 25	
21	663 19		41,069 70	

THE PUBLIC
TABLE 4—FINANCIAL

Towns	Receipts					
	Balances on hand	Municipal Grants				
		(a) Local and Assessments	(b) County			
<i>Counties</i>	\$	c.	\$	c.	\$	c.
22 Cornwall.....	3,098	83	27,479	47
23 Deseronto.....	334	08	7,130	41	45 45
24 Dresden.....	6,480	20
25 Dundas.....	264	44	23,800	00
26 Dunnville.....	1,477	65	17,200	00
27 Durham.....	904	97	8,001	34	22 45
28 Eastview.....	353	06	16,625	06
29 Elmira.....	594	63	11,400	00
30 Essex.....	2,582	58	14,813	42
31 Ford.....	118,456	42
32 Forest.....	72	85	9,614	13	22 85
33 Gananoque.....	819	62	15,389	04
34 Georgetown.....	83	59	8,800	00
35 Goderich.....	71	20	21,234	78
36 Grimsby.....	115	59	11,500	00	44 72
37 Hanover.....	987	13	16,900	00
38 Harriston.....	727	75	5,200	00
39 Hawkesbury.....	2,333	46	5,609	08
40 Hespeler.....	2,498	29	24,674	08	1,104 00
41 Ingersoll.....	1,072	19	26,267	00
42 Kincardine.....	142	70	11,894	19
43 Kingsville.....	818	02	21,000	00
44 Leamington.....	192	01	27,500	00
45 Leaside.....	2,006	37	11,448	44
46 Lindsay.....	30	47	40,452	27
47 Listowel.....	48	70	13,000	00
48 Meaford.....	1,174	27	14,500	00
49 Merritton.....	2,033	18	21,321	00	16 77
50 Midland.....	73,309	61
51 Milton.....	141	52	10,764	95
52 Mimico.....	2,135	85	52,500	00	600 97
53 Mitchell.....	56	88	7,900	00
54 Mount Forest.....	115	06	5,375	00
55 Napanee.....	456	90	15,760	00
56 Newmarket.....	1,023	35	22,000	00
57 New Toronto.....	32	69	53,633	00	213 70
58 Niagara.....	1,201	64	5,250	00	58 91
59 Oakville.....	1,085	35	24,920	76
60 Orangeville.....	1,101	66	15,641	90
61 Orillia.....	39,996	16	42,456	50
62 Palmerston.....	486	65	8,900	00
63 Paris.....	1,406	79	22,489	96
64 Parkhill.....	155	35	4,190	17	14 03
65 Pembroke.....	1,423	93	39,081	07
66 Penetanguishene.....	275	77	27,372	24
67 Perth.....	448	08	17,763	09
68 Petrolia.....	1,012	11	17,500	00
69 Picton.....	95	79	16,000	00
70 Port Colborne.....	8,041	52	54,000	00
71 Port Hope.....	2,503	60	19,500	00	100 00
72 Prescott.....	154	36	12,641	17
73 Preston.....	2,352	58	31,823	09
74 Renfrew.....	555	82	19,260	33
75 Ridgetown.....	464	03	10,360	00
76 Riverside.....	61,800	00
77 Rockland.....	202	30	2,414	65
78 St. Mary's.....	240	48	21,000	00	795 00

SCHOOLS
STATEMENT, 1928

Receipts

	Legislative Grants		Debentures		Temporary Loans and Other Sources		Total Receipts	
	\$	c.	\$	c.	\$	c.	\$	c.
22	617	31			447	34	31,642	95
23	2,110	00					9,619	94
24	1,609	80			100	05	8,190	05
25	649	83			1,587	99	26,302	26
26	348	24	3,992	10	91	00	23,108	99
27	1,640	32			669	57	11,238	65
28	206	22			3,316	00	20,500	34
29	285	79			1,218	68	13,499	10
30	3,695	90			308	62	21,400	52
31	1,593	95	170,430	78	1,339	25	291,820	40
32	1,698	15			620	00	12,027	98
33	347	10			1,049	30	17,605	06
34	4,792	64	1,008	20	88	93	14,773	36
35	480	07			585	05	22,371	10
36	3,092	83			45	00	14,798	14
37	463	92			85	00	18,436	05
38	1,650	00			3,300	00	10,877	75
39	83	00			1,037	59	9,063	13
40	416	62					28,692	99
41	1,177	55			371	68	28,888	42
42	255	71			420	00	12,712	60
43	426	68			505	01	22,749	71
44	719	46	67,800	00	145	03	96,356	50
45	1,754	51			30	00	15,239	32
46	744	00			176	48	41,403	22
47	449	74			79	00	13,577	44
48	370	94			13	93	16,059	14
49	266	84			30	85	23,668	64
50	1,692	82			10	00	75,012	43
51	2,430	00			217	05	13,553	52
52	846	53			405	17	56,488	52
53	2,408	75			246	38	10,612	01
54	1,611	00			137	00	7,238	06
55	383	12			308	58	16,908	60
56	443	00			508	74	23,975	09
57	1,522	60			247	84	55,649	83
58	1,713	29			97	68	8,321	52
59	358	21			639	50	27,003	82
60	387	57			97	31	17,228	44
61	989	63			932	68	84,374	97
62	1,823	96			51	75	11,262	36
63	561	23			303	30	24,761	28
64	894	03			18	74	5,272	32
65	300	00	18,525	69	478	74	60,416	69
66	1,039	55					28,687	56
67	359	43			127	55	18,698	15
68	390	35			60	00	18,962	46
69	535	77			30	95	16,662	51
70	582	25	25,370	41	1,056	00	89,050	18
71	493	21			280	40	22,877	21
72	278	80			34	85	13,109	18
73	489	70			499	52	35,164	89
74	556	58			4,483	34	24,856	07
75	2,390	53					13,214	56
76			6,000	00			67,800	00
77	25	14			26	00	2,668	09
78	593	18			439	42	23,068	08

THE PUBLIC
TABLE 4—FINANCIAL

Towns	Receipts			
	Balances on hand	Municipal Grants		
		(a) Local and Assessments	(b) County	
<i>Counties</i>				
	\$ c.	\$ c.	\$ c.	
79 Sandwich.....	279 08	123,420 00		
80 Seaforth.....	368 03	7,164 18		38 55
81 Simcoe.....	25,313 33		
82 Smith's Falls.....	223 47	39,300 00		
83 Southampton.....	1,147 91	7,523 36		
84 Stayner.....	3,959 45	5,023 17		
85 Strathroy.....	475 76	13,800 00		
86 Tecumseh.....	1,800 34	5,063 92		
87 Thornbury.....	422 36	3,344 41		
88 Thorold.....	863 65	25,400 00		
89 Tilbury.....	2,832 17	4,006 78		15 29
90 Tillsonburg.....	642 91	19,600 00		
91 Trenton.....	208 41	32,308 00		
92 Uxbridge.....	418 67	6,900 00		20 67
93 Vankleek Hill.....	4,165 12	3,094 70		860 16
94 Walkerton.....	431 97	8,201 75		
95 Walkerville.....	87,000 00		
96 Wallaceburg.....	3,060 55	22,835 00		
97 Waterloo.....	1,101 91	57,540 52		
98 Weston.....	177 47	35,795 35		
99 Whitby.....	17,200 00		
100 Warton.....	927 38	10,014 03		42 90
101 Wingham.....	1,519 44	10,308 70		
Totals.....	135,364 48	2,258,522 10		4,124 16
<i>Districts</i>				
1 Bala.....	1,631 67	2,401 66		
2 Blind River.....	558 62	6,312 65		
3 Bracebridge.....	57 40	16,500 00		
4 Bruce Mines.....	1,196 31	3,510 66		
5 Cache Bay.....	108 17	3,113 96		
6 Capreol.....	10,622 62		
7 Charlton.....	1,344 51	3,298 63		
8 Cobalt.....	295 07	37,806 25		
9 Cochrane.....	1,109 25	22,266 53		
10 Copper Cliff.....	1,668 34	28,004 56		
11 Dryden.....	1,004 85	10,954 45		
12 Englehart.....	8,563 87		
13 Fort Frances.....	199 13	48,000 00		
14 Gore Bay.....	282 82	3,961 42		
15 Gravenhurst.....	10,628 03		
16 Haileybury.....	752 85	15,850 00		
17 Hearst.....	444 21	912 27		
18 Huntsville.....	556 72	14,298 90		
19 Iroquois Falls.....	993 03	12,885 52		
20 Kearney.....	671 29	1,405 83		
21 Keewatin.....	838 36	8,030 47		
22 Kenora.....	3,674 59	46,399 15		
23 Latchford.....	570 10	2,488 00		
24 Little Current.....	2,118 44	4,200 00		
25 Massey.....	302 92	1,783 27		
26 Matheson.....	132 69	4,439 25		
27 Mattawa.....	4,648 27	1,828 11		
28 Nesterville.....	831 88	827 75		
29 New Liskeard.....	746 91	20,281 35		
30 Parry Sound.....	1,665 80	25,255 37		

SCHOOLS

STATEMENT, 1928

Receipts

Legislative Grants		Debentures	Temporary Loans and Other Sources	Total Receipts	
\$	c.	\$	c.	\$	c.
79	1,299 00	170,393 95	22,987 76	318,379 79	
80	2,388 55	109 58	10,068 89	
81	894 79	42,416 38	543 00	69,167 50	
82	868 98	315 00	40,707 45	
83	2,481 60	11,152 87	
84	1,163 17	83 67	10,229 46	
85	295 36	107 72	14,678 84	
86	85 00	88 63	7,037 89	
87	717 50	4 15	4,488 42	
88	399 20	10,475 14	653 87	37,791 86	
89	1,016 55	43 94	7,914 73	
90	426 52	12 00	20,681 43	
91	805 55	19,963 05	53,288 01	
92	2,310 68	1,040 35	10,690 37	
93	69 25	984 19	9,173 42	
94	254 46	90 00	8,978 18	
95	2,066 69	967 67	90,034 36	
96	480 03	104 62	26,480 20	
97	1,906 90	991 53	61,540 86	
98	507 44	2,675 47	39,155 73	
99	779 28	118 63	547 97	18,645 88	
100	3,089 15	69 00	14,142 46	
101	241 12	104 00	12,173 25	
101,950 24		517,531 28	97,775 79	3,115,268 07	
1	1,380 90	5,414 23	
2	2,491 25	3 00	9,365 52	
3	695 82	22 80	17,276 02	
4	1,990 00	6,696 97	
5	1,690 50	2 50	4,915 13	
6	6,348 83	160 50	17,131 95	
7	2,930 79	157 88	7,731 81	
8	776 57	53 05	38,930 94	
9	7,922 59	26,399 67	57,698 04	
10	731 47	536 90	30,941 27	
11	5,041 42	536 83	17,537 55	
12	4,273 25	1,054 17	13,891 29	
13	1,512 66	21,200 00	7,168 27	78,080 06	
14	1,840 00	403 50	6,487 74	
15	4,836 00	16 00	15,480 03	
16	382 89	16,985 74	
17	465 45	229 59	2,051 52	
18	492 84	11 00	15,359 46	
19	4,973 10	569 76	19,421 41	
20	1,230 00	222 70	3,529 82	
21	3,611 87	5,997 35	18,478 05	
22	1,254 08	851 30	52,179 12	
23	1,709 59	5 00	4,772 69	
24	1,980 00	4 00	8,302 44	
25	1,592 75	46 50	3,725 44	
26	1,863 73	2,377 00	8,812 67	
27	1,639 86	8,116 24	
28	695 00	9 17	2,363 80	
29	756 71	21,784 97	
30	1,163 65	43 48	28,128 30	

THE PUBLIC
TABLE 4—FINANCIAL

Districts	Receipts			
	Balances on hand	Municipal Grants		
		(a) Local and Assessments	(b) County	
<i>Districts</i>	\$ c.	\$ c.	\$ c.	
31 Powassan.....	4,237 48	4,100 00	
32 Rainy River.....	373 20	11,129 45	
33 Sioux Lookout.....	8,718 73	11,500 00	
34 Sturgeon Falls.....	3,661 68	12,000 00	
35 Sudbury.....	996 26	64,700 00	
36 Thessalon.....	924 81	6,750 00	
37 Timmins.....	4,044 35	86,599 49	
38 Trout Creek.....	621 01	1,000 00	
39 Webbwood.....	608 83	3,585 00	
Totals.....	52,590 55	578,194 49	
All Towns.....	187,955 03	2,836,716 59	4,124 16	
<i>Villages</i>				
1 Acton.....	183 39	8,881 53	
2 Ailsa Craig.....	413 07	2,000 00	
3 Alvinston.....	362 75	3,155 60	28 71	
4 Arkona.....	261 84	1,670 37	15 03	
5 Arthur.....	506 65	4,576 18	
6 Athens.....	183 18	3,500 00	950 00	
7 Ayr.....	324 90	5,000 00	13 85	
8 Bancroft.....	4,880 38	4,000 00	48 18	
9 Bath.....	252 21	1,800 00	
10 Beamsville.....	165 36	7,443 96	31 00	
11 Beaverton.....	767 84	3,769 50	21 40	
12 Beeton.....	1,088 99	3,000 00	16 35	
13 Bloomfield.....	2,589 17	3,543 00	
14 Blyth.....	2,908 43	24 00	
15 Bobcaygeon.....	222 21	4,046 83	14 75	
16 Bolton.....	4,931 33	21 35	
17 Bradford.....	5,182 87	5,500 00	19 55	
18 Braeside.....	2,044 42	2,600 00	17 50	
19 Brighton.....	48 15	7,000 00	25 08	
20 Brussels.....	206 83	4,800 00	19 28	
21 Caledonia.....	534 65	7,500 00	
22 Cannington.....	3,216 18	15 46	
23 Cardinal.....	202 74	7,645 40	16 87	
24 Casselman.....	39 98	500 00	
25 Cayuga.....	124 65	4,339 00	1,504 00	
26 Chatsworth.....	3,360 06	2,750 31	17 20	
27 Chesterville.....	78 65	5,081 98	21 70	
28 Chippawa.....	13 19	7,100 00	72 56	
29 Clifford.....	2,680 34	450 75	42 00	
30 Cobden.....	2,417 59	2,949 66	36 27	
31 Colborne.....	2,105 99	4,869 00	33 40	
32 Coldwater.....	1,275 63	4,500 00	
33 Courtright.....	2,028 47	1,888 00	14 25	
34 Creemore.....	1,939 96	2,902 86	22 12	
35 Delhi.....	2,407 25	4,803 00	15 75	
36 Deloro.....	1,086 48	1,400 00	
37 Drayton.....	3,269 83	2,201 67	
38 Dundalk.....	4,247 56	3,000 00	19 61	
39 Dutton.....	44 35	3,007 39	118 20	
40 Eganville.....	3,329 11	3,014 43	26 45	
41 Elora.....	213 59	5,126 69	1,374 00	
42 Embro.....	25 68	2,700 26	17 00	

SCHOOLS
STATEMENT, 1928

Receipts

Legislative Grants		Debentures	Temporary Loans and Other Sources	Total Receipts
	\$ c.	\$ c.	\$ c.	\$ c.
31	1,908 73	10,246 21
32	5,177 25	25 90	16,705 80
33	4,830 00	568 25	25,616 98
34	70 03	15,731 71
35	1,348 94	138 90	67,184 10
36	4,104 00	11,778 18
37	1,640 29	32,000 00	11,932 79	136,216 92
38	918 75	2,539 76
39	2,033 50	6,227 33
	88,665 20	53,200 00	61,187 62	833,837 84
	190,615 44	570,731 28	158,963 41	3,949,105 91
1	2,579 39	55 00	11,699 31
2	612 73	333 56	3,359 36
3	957 62	882 33	5,387 01
4	490 03	20 00	2,457 27
5	1,373 00	651 03	7,106 86
6	4,633 18
7	1,250 25	907 08	7,496 08
8	1,122 50	10,051 06
9	604 54	2,656 75
10	2,191 00	3,008 50	12,839 82
11	1,281 41	12 50	5,852 65
12	436 35	653 84	2 00	5,197 53
13	1,098 57	104 41	7,335 15
14	1,109 00	34 75	4,076 18
15	1,384 75	352 80	6,021 34
16	831 36	226 23	6,010 27
17	1,409 55	182 41	12,294 38
18	789 50	20 51	5,471 93
19	2,035 58	20 90	9,129 71
20	1,009 28	81 00	6,116 39
21	2,716 40	474 36	11,225 41
22	935 46	25 00	4,192 10
23	1,936 87	29 34	9,831 22
24	151 50	10 61	702 09
25	115 50	5 00	6,088 15
26	634 00	340 07	7,101 64
27	1,426 65	23 39	6,632 37
28	1,470 06	66 25	8,722 06
39	711 30	65 12	3,949 51
30	1,286 00	2,812 20	9,501 72
31	1,270 40	18 62	8,297 41
32	1,240 65	31 00	7,047 28
33	784 25	11 91	4,726 88
34	942 12	105 14	5,912 20
35	1,265 18	12 25	8,503 43
36	837 57	1,036 60	4,360 65
37	603 90	35 28	6,110 68
38	957 61	683 46	8,908 24
39	836 25	4,240 60	8,246 79
40	731 47	67 14	7,168 60
41	49 00	228 00	6,991 28
42	794 14	118 50	3,655 58

THE PUBLIC

TABLE 4—FINANCIAL

Villages	Receipts					
	Balances on hand	Municipal Grants				
		(a) Local and Assessments		(b) County		
<i>Counties</i>	\$	c.	\$	c.	\$	c.
43 Erieau.....	407	25	1,600	00	11	17
44 Erin.....	126	42	1,004	37
45 Exeter.....	2,459	32	4,706	83
46 Fenelon Falls.....	189	00	4,957	89	19	22
47 Fergus.....	1,091	97	7,000	00
48 Finch.....	436	58	2,402	72	14	28
49 Flesherton.....	917	25	2,291	00	16	30
50 Fonthill.....	677	43	6,465	67	49	50
51 Forest Hill.....	15,372	22	32,623	27	55	03
52 Fort Erie.....	140	45	27,267	05	35	27
53 Frankford.....	5,344	94	54	17
54 Glencoe.....	780	11	4,427	86	10	07
55 Grand Valley.....	1,207	71	3,289	54	38	39
56 Hagersville.....	1,204	52	6,707	67	1,788	00
57 Hastings.....	513	24	2,089	46	25	57
58 Havelock.....	351	41	5,856	87
59 Hensall.....	805	25	2,083	30	979	28
60 Hepworth.....	1,919	97	1,600	00	14	78
61 Holland Landing.....	2,047	21	138	40
62 Humberstone.....	245	66	15,200	00	59	43
63 Iroquois.....	172	91	5,383	99	24	49
64 Jarvis.....	2,581	20	3,395	11	738	00
65 Kemptville.....	198	65	6,667	50	28	91
66 Killaloe.....	336	08	1,039	52	10	95
67 Lakefield.....	26	77	7,300	00
68 Lanark.....	1,016	27	2,400	00	15	87
69 Lancaster.....	2,304	47	2,240	78
70 Lion's Head.....	1,199	49	1,306	36	14	57
71 L'Original.....	473	72	2,400	00
72 L'Original "Prot. S. S.".....	368	05	640	55
73 Lucan.....	566	17	2,616	00	13	34
74 Lucknow.....	130	97	5,308	28	1,105	00
75 Madoc.....	81	72	5,400	00	41	04
76 Markdale.....	1,349	68	4,512	22	20	65
77 Markham.....	87	47	3,950	00
78 Marmora.....	300	00	4,851	06
79 Maxville.....	989	53	3,400	00	76	95
80 Merrickville.....	107	93	3,791	09	12	05
81 Mildmay.....	2,945	09	1,645	00	16	05
82 Millbrook.....	482	35	4,081	54	19	28
83 Milverton.....	300	00	5,132	62
84 Morrisburg.....	5,363	31	6,886	21	20	77
85 Neustadt.....	3,463	93	1,501	74	182	61
86 Newboro.....	1,573	16	530	75	11	77
87 Newburgh.....	50	64	1,870	50	13	81
88 Newbury.....	1,560	56	1,800	00	13	90
89 Newcastle.....	868	59	3,569	98	21	92
90 New Hamburg.....	261	77	4,972	00	18	15
91 Norwich.....	880	54	6,761	34	22	39
92 Norwood.....	2,058	47	4,807	21	49	50
93 Oil Springs.....	462	17	1,795	96
94 Omeme.....	533	47	2,692	46
95 Paisley.....	3,461	73	6,104	31
96 Point Edward.....	264	67	9,282	60	24	64
97 Port Credit.....	4,317	44	12,450	87	28	21
98 Port Dalhousie.....	570	64	8,500	00	69	13
99 Port Dover.....	617	33	8,551	39	25	80

SCHOOLS

STATEMENT, 1928

Receipts

Legislative Grants		Debentures	Temporary Loans and Other Sources	Total Receipts
43	537 46	2,555 83
44	654 87	1,564 54	2,397 44	5,767 64
45	2,077 46	1,848 00	11,091 61
46	1,089 08	6,255 19
47	2,063 10	940 28	11,095 35
48	673 08	1,300 00	4,826 66
49	776 30	9 00	4,009 85
50	2,032 71	3,228 75	12,454 06
51	4,223 86	820 96	53,095 34
52	4,500 49	102 50	32,045 76
53	1,257 00	174 95	6,831 06
54	1,299 07	6 55	6,523 66
55	977 29	48 31	5,561 24
56	167 00	5,063 40	14,930 59
57	645 00	34 00	3,307 27
58	2,160 00	695 22	9,063 50
59	80 00	3,947 83
60	714 79	4,249 54
61	843 20	1,763 83	4,792 64
62	2,882 18	525 75	18,913 02
63	1,634 49	7,215 88
64	60 00	7 00	6,781 31
65	1,838 91	4,200 00	175 00	13,108 97
66	385 45	6 97	1,778 97
67	1,443 80	2,073 73	10,844 30
68	845 87	4,278 01
69	732 90	111 72	5,389 87
70	604 57	9 84	3,134 83
71	333 75	30 00	3,237 47
72	434 00	30 73	1,473 31
73	623 34	1,770 00	5,588 85
74	130 00	986 01	7,660 26
75	1,854 56	7,377 32
76	1,539 65	107 37	7,529 57
77	841 19	44 85	4,923 51
78	1,981 44	7,132 50
79	1,245 65	28 00	5,740 13
80	1,314 25	860 00	6,085 32
81	896 06	52 09	5,554 29
82	969 28	5,552 45
83	1,328 15	1,129 66	43 50	7,933 93
84	2,012 29	15 66	14,298 24
85	1,550 05	23,000 00	1,203 76	30,902 09
86	925 71	314 50	3,355 89
87	513 82	2,448 77
88	603 90	12 20	3,990 56
89	1,051 92	162 75	5,675 16
90	2,451 95	90 00	7,793 87
91	1,525 37	94 00	9,283 64
92	1,676 80	2,445 25	11,037 23
93	976 87	3,235 00
94	642 40	16 00	3,884 33
95	897 76	14 06	10,477 86
96	2,304 64	11,876 55
97	2,438 22	179 66	19,414 40
98	2,294 20	318 07	11,752 04
99	1,743 03	23 03	10,960 58

THE PUBLIC
TABLE 4—FINANCIAL

Villages	Receipts		
	Balances on hand	Municipal Grants	
		(a) Local and Assessments	(b) County
<i>Counties</i>	\$ c.	\$ c.	\$ c.
100 Port Elgin.....	133 22	8,888 00	25 00
101 Port McNicoll.....	78 82	7,800 00	374 48
102 Port Perry.....	851 56	7,489 51	20 00
103 Port Rowan.....	3,016 75	24 79
104 Port Stanley.....	1,883 97	5,600 00	38 40
105 Portsmouth.....	740 79	1,927 55	15 15
106 Richmond.....	4,571 11	2,779 05	18 40
107 Richmond Hill.....	2,991 74	10,339 21	40 26
108 Ripley.....	1,802 62	2,999 53
109 Rockcliffe.....	6,527 47	178 96
110 Rodney.....	350 00	4,300 00
111 Shallow Lake.....	1,247 27	1,479 45	10 50
112 Shelburne.....	18 40	6,200 00	244 70
113 Springfield.....	1,342 78	3,406 41	20 57
114 Stirling.....	419 15	4,800 00	44 24
115 Stouffville.....	3,938 53	6,998 26
116 Streetsville.....	732 21	4,158 24	19 60
117 Sutton.....	1,905 39	3,900 00	27 50
118 Swansea.....	4,685 40	27,041 85	83 88
119 Tara.....	3,615 76	2,564 18	14 50
120 Tavistock.....	415 96	3,893 26	18 74
121 Teeswater.....	5,313 86
122 Thamesville.....	828 63	4,500 00	33 87
123 Tiverton.....	710 60	1,325 00	475 00
124 Thedford.....	25 76	2,686 00	18 20
125 Tottenham.....	897 61	1,851 50	14 19
126 Tweed.....	626 99	11,270 20	23 89
127 Victoria Harbour.....	241 34	7,254 00	185 00
128 Vienna.....	367 50	1,699 50	13 36
129 Wardsville.....	600 00	1,102 04
130 Waterdown.....	10,983 59	3,500 00	9 51
131 Waterford.....	2,173 40	6,199 68	20 63
132 Watford.....	1,740 99	5,000 00	28 72
133 Wellington.....	1,005 77	16,926 36
134 West Lorne.....	586 87	3,812 50	21 78
135 Westport.....	4,295 88	3,974 13	33 20
136 Wheatley.....	4,855 21	5,985 33	15 41
137 Winchester.....	29 95	7,499 49	28 67
138 Woodbridge.....	606 97	4,000 00	185 53
139 Woodville.....	436 94	2,000 03	15 85
140 Wroxeter.....	1,368 11	1,433 62	14 38
141 Wyoming.....	19 41	2,480 00	12 50
Totals.....	191,753 80	684,154 92	12,950 84

SCHOOLS
STATEMENT, 1928

Receipts

Legislative Grants		Debentures	Temporary Loans and Other Sources	Total Receipts	
\$	c.	\$	c.	\$	c.
100	1,530 00	200 51	10,776 73	
101	2,066 25	10,319 55	
102	1,660 00	21 00	10,042 07	
103	940 00	3,981 54	
104	1,568 70	10 00	9,101 07	
105	635 15	3,318 64	
106	567 56	62 74	7,998 86	
107	2,627 58	18 00	16,016 79	
108	638 48	2,117 30	7,557 93	
109	1,562 82	98 36	8,367 61	
110	729 50	5,379 50	
111	673 96	25 33	3,436 51	
112	1,630 99	261 15	8,355 24	
113	880 57	1,727 25	1,626 50	9,004 08	
114	1,401 12	2,650 00	15 55	9,330 06	
115	1,656 85	12,593 64	
116	929 60	34 90	5,874 55	
117	837 50	6,670 39	
118	8,206 87	139 51	40,157 51	
119	1,004 50	840 33	8,039 27	
120	1,628 00	1,022 08	6,978 04	
121	1,236 00	76 05	6,625 91	
122	960 00	112 00	6,434 50	
123	36 50	940 35	3,487 45	
124	668 20	85 00	3,483 16	
125	734 19	229 50	3,726 99	
126	4,008 63	45 99	15,975 70	
127	3,125 95	201 61	11,007 90	
128	658 36	2,738 72	
129	293 66	1,995 70	
130	2,289 74	408 31	17,191 15	
131	1,284 63	27 19	9,705 53	
132	1,587 72	850 00	9,207 43	
133	4,331 30	7,080 76	29,344 19	
134	1,080 00	28 20	5,529 35	
135	614 00	187 57	9,104 78	
136	1,333 97	100 39	12,290 31	
137	2,048 68	22,000 00	25,286 89	56,893 65	
138	1,136 90	2,717 92	8,647 32	
139	615 85	1,045 84	1,065 40	5,179 91	
140	485 13	50 00	3,551 24	
141	472 50	2,984 41	
	180,939 78	58,146 08	93,330 98	1,221,277 40	

THE PUBLIC
TABLE 4—FINANCIAL

Receipts			
Districts	Balances on hand	Municipal Grants	
		(a) Local and Assessments	(b) County
	\$ c.	\$ c.	\$ c.
1 Burk's Falls	12 57	7,521 08
2 Hilton Beach	1,731 70	900 00
3 Port Carling	266 18	2,781 25
4 Rosseau	617 43	3,100 00
5 South River	234 54	3,708 34
6 Sundridge	20 56	2,075 68
7 Thornloe	1,606 01	150 10
8 Windermere	352 92	1,144 89
Totals	4,841 91	21,381 34
All Villages	196,595 71	705,536 26	12,950 84
1 Counties	6,146,671 06	21,065,754 22	80,505 11
2 Districts	426,540 92	2,083,791 93
3 Rural Schools	5,772,085 39	7,062,535 08	63,430 11
4 Urban Schools	801,126 59	16,106,461 07	17,075 00
Totals	6,573,211 98	23,169,546 15	80,505 11
5 Increases for year	*	521,355 27
6 Decreases for year	*	2,208 08
7 Percentages	17.65	62.19	.21

*Different sub-headings from previous year.

SCHOOLS
STATEMENT, 1928

Receipts

Legislative Grants		Debentures		Temporary Loans and Other Sources		Total Receipts	
	\$ c.	\$ c.		\$ c.		\$ c.	
1	3,221 22		144 58		10,899 45	
2	2,078 00	4,000 00		401 00		9,110 70	
3	991 88		21 00		4,060 31	
4	1,874 00		1,379 65		6,971 08	
5	1,906 42		5,849 30	
6	2,150 00		2,577 00		6,823 24	
7	543 75		36 10		2,335 96	
8	510 00		2,007 81	
	13,275 27	4,000 00		4,559 33		48,057 85	
	194,215 05	62,146 08		97,890 31		1,269,335 25	
1	2,443,364 25	2,301,148 99		1,419,282 88		33,476,727 61	
2	765,627 76	246,573 11		256,216 61		3,778,750 23	
3	2,557,948 13	739,114 11		904,850 83		17,100,513 65	
4	651,043 88	1,808,607 99		770,648 66		20,154,964 19	
	3,208,992 01	2,547,722 10		1,675,499 49		37,255,477 84	
5	99,578 54	463,229 60		*		770,250 05	
6		*		
7	8.61	6.84		4.50			

THE PUBLIC
TABLE 4—FINANCIAL

Cities	Expenditures		
	Teachers' Salaries	Sites and Buildings (with permanent improvements)	Libraries, Maps, Apparatus, Prizes, Text-books
<i>Counties</i>			
	\$ c.	\$ c.	\$ c.
1 Belleville.....	48,681 19	1,642 37	1,162 09
2 Brantford.....	176,964 32	7,187 64
3 Chatham.....	84,702 05	227 80
4 Galt.....	71,089 46	447 68	182 98
5 Guelph.....	58,825 24	8,404 32	7,287 45
6 Hamilton.....	819,959 50	210,666 97	5,890 47
7 Kingston.....	88,875 70	4,883 40	1,099 71
8 Kitchener.....	127,589 63	68,018 78	5,185 67
9 London.....	406,908 75	16,253 77	1,664 76
10 Niagara Falls.....	91,653 16
11 Oshawa.....	103,499 39	56,716 92
12 Ottawa.....	652,425 44	49,552 30	4,697 58
13 Owen Sound.....	65,246 50	6,784 83	1,245 59
14 Peterborough.....	123,817 39	5,750 00
15 St. Catharines.....	126,156 42	6,055 13	735 99
16 St. Thomas.....	75,506 27	14,000 00
17 Sarnia.....	90,072 15	144,549 92	578 11
18 Stratford.....	78,816 51	9,245 00	6,908 89
19 Toronto.....	3,796,461 34	531,163 03	157,260 83
20 Welland.....	59,703 53	13,833 63
21 Windsor.....	355,768 23	10,721 83	20,608 42
22 Woodstock.....	42,836 30	815 78	1,932 79
Totals.....	7,545,558 47	1,159,505 66	223,856 77
<i>Districts</i>			
1 Fort William.....	168,198 24	1,267 82	3,980 03
2 North Bay.....	64,564 93	2,822 71	2,445 49
3 Port Arthur.....	104,040 63	318 00
4 Sault Ste. Marie.....	114,882 36	747 33	1,382 08
Totals.....	451,686 16	5,155 86	7,807 60
All Cities.....	7,997,244 63	1,164,661 52	231,664 37
<i>Towns—Counties</i>			
1 Alexandria.....	2,170 00
2 Alliston.....	6,052 29	440 00
3 Almonte.....	7,792 75
4 Amherstburg.....	10,183 09	326 76	349 61
5 Arnprior.....	13,307 05	2,426 83
6 Aurora.....	10,933 49	72 92
7 Aylmer.....	10,398 12	1,172 71	82 45
8 Barrie.....	35,805 50	1,164 84	51 00
9 Blenheim.....	8,758 97	85 00	195 71
10 Bothwell.....	2,370 00	77 45	54 00
11 Bowmanville.....	15,607 50	324 25
12 Brampton.....	22,824 10	2,312 87	531 86
13 Bridgeburg.....	22,952 50	731 57	146 24
14 Brockville.....	37,763 56	1,771 74
15 Burlington.....	16,399 29	793 50	36 00
16 Campbellford.....	13,016 00	590 00	191 70
17 Carleton Place.....	16,554 30	559 61	71 82
18 Chesley.....	8,289 00	725 47	70 87
19 Clinton.....	8,360 60	868 70	106 04
20 Cobourg.....	19,477 57	379 00	128 40

SCHOOLS

STATEMENT, 1928

Expenditures			Capital Investment	
Payments on Debentures and Temporary Loans	Rent, Repairs, Fuel, Caretaking, etc.	Total Expenditure	Sites, Buildings, Furniture, Equipment	
\$ c.	\$ c.	\$ c.	\$	
1		17,151 82	68,637 47	880,000
2	51,914 00	51,735 15	287,801 11	1,145,700
3		22,557 57	107,487 42	400,500
4		17,220 34	88,940 46	505,000
5	17,144 71	30,985 62	122,647 34	470,300
6	282,437 39	196,015 76	1,514,970 09	4,416,504
7		42,521 06	137,379 87	493,979
8	83,605 64	35,970 63	320,370 35	926,800
9	224,184 65	140,262 17	789,274 10	2,975,502
10	1,933 05	25,580 72	119,166 93	571,935
11	54,079 93	34,391 00	248,687 24	1,575,000
12	168,760 84	126,341 28	1,001,777 44	3,471,995
13		23,782 38	97,059 30	409,600
14		46,718 08	176,285 47	562,000
15	33,112 98	49,825 89	215,886 41	774,500
16		35,686 58	125,192 85	340,000
17	11,199 45	30,034 26	276,433 89	650,513
18	26,611 01	31,886 99	153,468 40	497,900
19	1,077,556 78	1,463,526 28	7,025,968 26	17,445,327
20		27,514 87	101,052 03	381,479
21		151,385 91	538,484 39	2,864,928
22		10,825 65	56,410 52	310,000
	2,032,540 43	2,611,920 01	13,573,381 34	41,969,462
1	52,582 45	46,381 24	272,409 78	980,260
2	24,022 02	20,639 94	114,495 09	615,000
3	55,114 15	41,344 79	200,817 57	819,202
4		49,647 16	166,658 93	1,137,848
	131,718 62	158,013 13	754,381 37	3,552,310
	2,164,259 05	2,769,933 14	14,327,762 71	45,521,772
1	67 82	873 57	3,111 39	9,350
2		2,274 83	8,767 12	50,819
3		4,593 30	12,386 05	17,000
4		2,843 06	13,702 52	42,000
5	701 66	4,224 99	20,660 53	102,500
6		3,979 06	14,985 47	51,000
7		2,494 76	14,148 04	44,000
8		12,335 47	49,356 81	210,600
9	689 48	2,518 84	12,248 00	68,500
10		574 87	3,076 32	20,080
11		5,827 08	21,758 83	106,533
12		8,992 00	34,660 83	125,600
13		9,288 34	33,118 65	168,750
14		17,657 35	57,192 65	56,000
15		5,418 57	22,647 36	120,200
16		3,377 23	17,174 93	73,000
17		4,887 00	22,072 73	142,500
18		2,740 79	11,826 13	41,000
19		1,413 30	10,748 64	40,250
20		5,135 29	25,120 26	126,000

THE PUBLIC

TABLE 4—FINANCIAL

Towns	Expenditures		
	Teachers' Salaries	Sites and Buildings (with permanent improvements)	Libraries, Maps, Apparatus, Prizes, Text-books
<i>Counties</i>	\$ c.	\$ c.	\$ c.
21 Collingwood.....	28,605 75
22 Cornwall.....	19,636 00	2,746 34
23 Deseronto.....	6,800 00	163 80	23 70
24 Dresden.....	6,147 50	40 00	32 00
25 Dundas.....	19,866 81	161 36
26 Dunnville.....	14,830 00	330 82	20 00
27 Durham.....	8,077 50	16 00
28 Eastview.....	10,003 00	191 33	25 00
29 Elmira.....	8,969 92	651 01	41 60
30 Essex.....	13,076 47	4,041 57	195 94
31 Ford.....	68,979 00	149,671 91	3,182 00
32 Forest.....	5,976 75	2,921 16	242 53
33 Gananoque.....	11,080 00	16 45	78 46
34 Georgetown.....	8,977 50	56 75
35 Goderich.....	14,895 62
36 Grimsby.....	9,189 00	15 00	800 27
37 Hanover.....	13,249 63	460 00	187 84
38 Harriston.....	5,335 00	10 90
39 Hawkesbury.....	4,854 68	314 92	25 94
40 Hespeler.....	14,873 75	1,653 53
41 Ingersoll.....	21,040 00	883 33
42 Kincardine.....	9,309 65	247 10	131 76
43 Kingsville.....	17,312 25	336 15	126 01
44 Leamington.....	21,419 87	67,188 55	657 36
45 Leaside.....	5,647 00	985 36	686 96
46 Lindsay.....	30,416 21	10 00	11 68
47 Listowel.....	9,946 78	541 75	128 77
48 Meaford.....	12,225 13	319 60	191 91
49 Merriton.....	10,672 00	32 30
50 Midland.....	42,664 23	501 00	443 06
51 Milton.....	10,065 09	14 10
52 Mimico.....	38,545 90	1,252 91	117 90
53 Mitchell.....	8,276 33	278 02	59 69
54 Mount Forest.....	5,320 00
55 Napanee.....	12,392 00	110 25
56 Newmarket.....	18,321 25	200 00	194 56
57 New Toronto.....	36,063 60	716 98	795 14
58 Niagara.....	5,612 00	172 65	14 66
59 Oakville.....	15,674 26	3,409 77	278 12
60 Orangeville.....	12,240 00	18 44	15 52
61 Orillia.....	34,021 39	1,792 38	126 30
62 Palmerston.....	6,217 75	2,367 33	258 00
63 Paris.....	18,457 25	129 17
64 Parkhill.....	3,440 00	181 40	245 00
65 Pembroke.....	27,767 50	1,760 47	664 04
66 Penetanguishene.....	19,883 55	130 87
67 Perth.....	14,360 97	16 50	300 78
68 Petrolia.....	13,951 98
69 Picton.....	12,672 50	48 80
70 Port Colborne.....	36,450 00	25,370 41	106 90
71 Port Hope.....	16,539 22	128 86
72 Prescott.....	9,230 00
73 Preston.....	24,527 44	1,123 91
74 Renfrew.....	14,835 55
75 Ridgeway.....	8,927 78	941 65
76 Riverside.....	21,210 00	5,964 03	2,430 46

SCHOOLS

STATEMENT, 1928

Expenditures			Capital Investment
Repayments on Debentures and Temporary Loans	Rent, Repairs, Fuel, Caretaking, etc.	Total Expenditure	Sites, Buildings Furniture, Equipment
\$ c.	\$ c.	\$ c.	\$
21		12,463 95	176,000
22		8,095 67	228,000
23		1,942 17	44,025
24		1,970 55	20,500
25		6,248 99	175,899
26	3,992 10	3,384 74	112,100
27		3,145 15	20,500
28	3,300 00	3,380 53	34,448
29		3,667 59	22,500
30		3,113 89	74,000
31		47,258 14	925,877
32	1,364 13	1,497 27	58,900
33		3,714 21	102,000
34		4,171 56	20,600
35	1,534 78	5,860 99	53,725
36		4,728 03	81,400
37		3,035 85	55,000
38	3,300 00	1,881 65	26,000
39	1,003 45	1,893 89	25,000
40	6,277 29	4,143 97	121,000
41		6,623 44	262,000
42		2,420 42	44,886
43	221 00	3,374 85	151,000
44		6,792 98	268,788
45		4,645 82	74,692
46		10,690 92	256,000
47		2,892 37	40,000
48		2,817 93	42,000
49	3,853 06	4,409 41	74,360
50	13,009 61	17,218 72	422,000
51		3,357 20	30,350
52		16,461 01	239,500
53		1,902 83	50,600
54		1,872 11	25,500
55		3,496 19	40,000
56		4,458 32	153,000
57		18,084 41	222,300
58		2,116 63	14,200
59		7,541 35	158,000
60		3,374 68	38,500
61	3,676 41	15,786 61	140,000
62		2,122 19	42,000
63		4,584 78	102,500
64	203 80	1,104 04	12,561
65	18,525 69	10,711 32	454,112
66	975 80	6,724 66	98,969
67		3,965 22	59,300
68		4,877 05	44,327
69		3,916 21	52,500
70		14,640 47	221,200
71		5,042 06	125,950
72		3,288 68	36,200
73		8,626 14	223,000
74	22 52	6,292 80	90,000
75		2,460 00	40,560
76	22,924 59	14,835 86	252,178

THE PUBLIC
TABLE 4—FINANCIAL

Towns	Expenditures		
	Teachers' Salaries	Sites and Buildings (with permanent improvements)	Libraries, Maps, Apparatus, Prizes, Text-books
<i>Counties</i>			
	\$ c.	\$ c.	\$ c.
77 Rockland.....	1,900 00	299 73
78 St. Mary's.....	16,124 88	1,136 44
79 Sandwich.....	53,222 09	43,367 47	2,575 84
80 Seaforth.....	7,765 00	416 08	2 95
81 Simcoe.....	16,867 38	40,500 00
82 Smith's Falls.....	28,999 68	1,067 85	1,030 86
83 Southampton.....	7,610 00	161 72
84 Stayner.....	4,100 00	15 28
85 Strathroy.....	10,458 47	1,476 07	232 90
86 Tecumseh.....	2,200 00	69 99
87 Thornbury.....	3,422 38	30 77
88 Thorold.....	18,906 66	1,115 44	138 00
89 Tilbury.....	3,446 25	267 84	7 73
90 Tillsonburg.....	16,027 16	726 89	288 99
91 Trenton.....	24,238 02	3 45
92 Uxbridge.....	7,717 50	313 21
93 Vankleek Hill.....	3,120 00	314 33
94 Walkerton.....	6,435 00	293 15	44 10
95 Walkerville.....	3,568 08	62,551 77	5,062 18
96 Wallaceburg.....	17,807 18	309 65
97 Waterloo.....	34,904 73	1,911 70	1,922 22
98 Weston.....	31,154 27	80 13	244 93
99 Whitby.....	12,889 90	247 05
100 Warton.....	10,063 75	894 93	175 00
101 Wingham.....	8,453 58	609 10	194 80
Totals.....	1,559,497 95	447,651 45	30,171 30
<i>Districts</i>			
1 Bala.....	2,640 00	862 78	11 33
2 Blind River.....	6,273 00	949 00
3 Bracebridge.....	11,818 63	366 22	608 97
4 Bruce Mines.....	4,095 00	30 50
5 Cache Bay.....	3,620 00	57 44	16 58
6 Capreol.....	11,750 50	830 21
7 Charlton.....	3,111 70	67 00
8 Cobalt.....	24,426 19	166 21	468 65
9 Cochrane.....	16,256 09	34,936 35	543 92
10 Copper Cliff.....	23,026 07	317 83	50 00
11 Dryden.....	11,164 85	1,111 79
12 Englehart.....	9,172 00	788 77	587 55
13 Fort Frances.....	39,187 65	22,497 02	2,417 61
14 Gore Bay.....	3,800 00	200 00	100 00
15 Gravenhurst.....	11,106 00	28 90
16 Haileybury.....	12,410 02	20 40
17 Hearst.....	1,070 00	159 56	21 35
18 Huntsville.....	10,506 47	592 13	204 40
19 Iroquois Falls.....	10,175 94	191 10	121 85
20 Kearney.....	2,400 00	299 81	65 50
21 Keewatin.....	8,130 00	600 00	60 29
22 Kenora.....	33,109 00	4,200 93	170 42
23 Latchford.....	3,093 51	43 78	39 93
24 Little Current.....	4,077 25	164 85	181 36
25 Massey.....	2,557 50	600 92	43 96
26 Matheson.....	3,851 30	43 67	46 13
27 Mattawa.....	1,000 00

SCHOOLS
STATEMENT, 1928

Expenditures			Capital Investment
Repayments on Debentures and Temporary Loans	Rent, Repairs, Fuel, Caretaking, etc.	Total Expenditure	Sites, Buildings Furniture, Equipment
\$ c.	\$ c.	\$ c.	\$
77	335 82	2,535 55	5,300
78	4,491 56	21,752 88	81,000
79	188,346 19	318,380 66	755,000
80	1,590 68	9,774 71	20,500
81	4,868 51	62,235 89	120,800
82	9,399 79	40,498 18	188,000
83	1,446 40	9,218 12	44,942
84	1,137 26	5,252 54	36,068
85	2,442 42	14,609 86	17,600
86	1,573 66	3,843 65	27,925
87	765 09	4,218 24	63,000
88	10,475 14	36,993 75	194,400
89	700 24	4,422 06	25,300
90	3,086 59	20,129 63	51,000
91	19,507 52	53,288 01	181,500
92	957 86	10,637 49	20,500
93	967 39	4,401 72	25,500
94	259 00	8,714 13	22,700
95	20,554 96	91,736 99	617,500
96	5,327 35	23,444 18	140,900
97	12,924 41	61,263 17	220,000
98	1,800 00	39,088 67	161,600
99	5,508 93	18,645 88	128,650
100	2,357 44	13,491 12	26,420
101	1,847 41	11,104 89	38,700
	319,913 31	2,951,721 53	11,809,414
1	1,129 40	4,643 51	10,552
2	1,378 32	8,600 32	18,670
3	1,192 45	17,216 74	50,870
4	1,692 12	5,817 62	25,480
5	1,212 96	4,906 98	5,977
6	4,402 92	16,983 63	70,000
7	4,194 34	7,373 04	55,767
8	13,768 71	38,829 76	151,500
9	5,841 00	57,577 36	83,565
10	6,295 44	29,689 34	111,500
11	4,299 02	16,575 66	68,500
12	3,342 97	13,891 29	83,731
13	13,210 53	77,312 81	227,000
14	1,442 14	824 94	45,306
15	701 53	3,052 21	83,000
16	3,891 75	16,322 17	125,500
17	378 63	1,629 54	4,371
18	3,636 70	14,939 70	55,000
19	7,027 54	17,516 43	171,000
20	200 00	428 67	8,625
21	5,943 00	3,280 65	96,000
22	716 92	13,981 85	143,275
23	952 26	4,129 48	7,000
24	986 75	5,410 21	11,490
25	403 17	3,605 55	4,700
26	4,822 35	8,763 45	41,395
27	1,887 77	2,887 77	3,939

THE PUBLIC

TABLE 4—FINANCIAL

Districts	Expenditures		
	Teachers' Salaries	Sites and Buildings (with permanent improvements)	Libraries, Maps, Apparatus, Prizes Text-books
	\$ c.	\$ c.	\$ c.
28 Nesterville.....	1,190 00	17 08
29 New Liskeard.....	15,636 06	208 50
30 Parry Sound.....	21,036 00
31 Powassan.....	4,230 00	69 00
32 Rainy River.....	10,774 45	492 50
33 Sioux Lookout.....	10,803 00	9,361 91	233 33
34 Sturgeon Falls.....	8,824 25	274 74
35 Sudbury.....	41,831 63	7,783 51	264 89
36 Thessalon.....	8,765 00
37 Timmins.....	52,664 00	33,634 11	2,982 71
38 Trout Creek.....	1,998 70	77 30	24 97
39 Webbwood.....	4,270 00	175 00
Totals.....	455,851 76	119,562 70	11,923 81
All Towns.....	2,015,349 71	567,214 15	42,095 11
Villages			
1 Acton.....	8,710 00	687 48	191 27
2 Ailsa Craig.....	2,055 00	2 00	81 52
3 Alvington.....	3,374 90	179 96	90 72
4 Arkona.....	2,020 00	33 44
5 Arthur.....	4,500 00	402 60	128 83
6 Athens.....	3,340 00	40 17
7 Ayr.....	4,360 00	230 79	305 53
8 Bancroft.....	3,900 00	174 55
9 Bath.....	1,900 00	45 50
10 Beamsville.....	7,185 00	33 38	18 83
11 Beaverton.....	4,300 00	23 50	51 23
12 Beeton.....	2,080 00	372 45	192 25
13 Bloomfield.....	3,500 00	257 05	29 65
14 Blyth.....	3,330 00	85 10
15 Bobcaygeon.....	4,500 00	170 49	112 31
16 Bolton.....	3,286 31
17 Bradford.....	4,772 46	1,865 25	31 00
18 Braeside.....	2,954 28	18 55	48 34
19 Brighton.....	6,664 72	67 97	169 51
20 Brussels.....	3,360 00	1,962 00	89 45
21 Caledonia.....	7,776 00	390 08	136 37
22 Cannington.....	3,200 00	287 00	25 00
23 Cardinal.....	6,400 00	40 81
24 Casselman.....	501 92
25 Cayuga.....	4,624 85	15 66
26 Chatsworth.....	2,099 90	104 00	24 87
27 Chesterville.....	4,780 00	101 14	50 28
28 Chippawa.....	5,818 62	447 90	50 68
29 Clifford.....	2,140 00	42 36
30 Cobden.....	4,240 00	38 65
31 Colborne.....	4,320 00
32 Coldwater.....	4,295 00	300 00	65 92
33 Courtright.....	2,380 00	615 76	14 25
34 Creemore.....	3,200 00	98 02	96 15
35 Delhi.....	4,010 00	8 87	184 47
36 Deloro.....	2,030 00	236 66
37 Drayton.....	2,140 00	25 53
38 Dundalk.....	4,313 80	77 50	52 12

SCHOOLS

STATEMENT, 1928

Expenditures			Capital Investment
Repayments on Debentures and Temporary Loans	Rent, Repairs, Fuel, Caretaking, etc.	Total Expenditure	Sites, Buildings, Furniture, Equipment
\$ c.	\$ c.	\$ c.	\$
28	166 88	1,373 96	2,150
29	5,619 42	21,463 98	72,438
30	6,842 79	27,878 79	130,000
31	1,524 50	5,824 50	17,000
32	1,251 00	16,683 98	32,188
33	5,040 94	25,439 18	75,700
34	5,786 61	14,885 59	81,200
35	16,216 60	66,096 63	309,104
36	2,125 26	10,890 20	25,600
37	22,491 57	130,427 49	300,200
38	291 00	2,391 97	3,194
39	1,153 00	5,598 00	15,321
33,976 63	177,103 55	798,418 45	2,827,808
353,889 94	771,591 07	3,750,139 98	14,637,222
1	2,072 72	11,661 47	20,450
2	500 00	3,021 47	11,670
3	762 50	5,138 20	20,275
4	385 67	2,439 11	4,876
5	623 94	6,593 05	10,200
6	898 89	4,279 06	12,500
7	2,463 12	7,359 44	41,000
8	692 30	4,766 85	13,700
9	569 15	2,514 65	10,300
10	2,881 75	12,735 16	23,000
11	1,077 84	5,452 57	46,700
12	653 84	4,230 17	12,731
13	674 93	4,461 63	9,170
14	661 08	4,076 18	35,000
15	316 90	5,907 41	10,200
16	753 96	4,040 27	20,250
17	892 47	7,561 18	10,542
18	505 54	3,526 51	8,845
19	1,399 07	8,301 27	51,000
20	450 84	5,987 29	25,300
21	2,006 48	10,308 93	30,250
22	680 10	4,192 10	15,500
23	2,179 60	9,666 05	12,800
24	116 58	618 50	1,550
25	1,311 30	5,951 81	30,250
26	1,962 56	4,191 33	18,296
27	1,080 83	6,012 25	19,100
28	2,354 78	8,671 98	35,350
29	864 76	3,047 12	41,000
30	3,134 74	8,785 30	10,495
31	618 73	4,938 73	30,409
32	1,141 58	5,802 58	22,000
33	479 07	3,489 08	4,450
34	644 91	4,039 08	18,289
35	1,531 38	5,734 72	36,206
36	848 71	3,115 37	3,332
37	751 79	2,917 32	7,600
38	1,361 24	5,804 66	40,450

THE PUBLIC

TABLE 4—FINANCIAL

Villages	Expenditures			
	Teachers' Salaries	Sites and Buildings (with permanent improvements)	Libraries, Maps, Apparatus, Prizes, Text-books	
<i>Counties</i>	\$	c.	\$	c.
39 Dutton.....	4,110	30		71 20
40 Eganville.....	3,925	00		85 63
41 Elora.....	4,400	00		
42 Embro.....	2,382	00	284	01
43 Erieau.....	1,404	00		
44 Erin.....	2,000	00		
45 Exeter.....	6,639	00	400	00
46 Fenelon Falls.....	4,152	75		38 96
47 Fergus.....	7,200	00	1,918	67
48 Finch.....	2,181	62		
49 Flesherton.....	2,350	00		
50 Fonthill.....	6,190	00	226	35
51 Forest Hill.....	12,552	52	8,919	95
52 Fort Erie.....	14,921	50	9,441	55
53 Frankford.....	5,382	50	4	75
54 Glencoe.....	4,425	00	165	25
55 Grand Valley.....	3,118	00	144	32
56 Hagersville.....	6,719	00		
57 Hastings.....	2,106	00	67	85
58 Havelock.....	6,474	97	495	53
59 Hensall.....	3,000	00	70	00
60 Hepworth.....	1,888	24	186	22
61 Holland Landing.....	1,947	50	17	00
62 Humberstone.....	11,098	25	2,661	65
63 Iroquois.....	5,400	00	176	45
64 Jarvis.....	2,400	00	132	41
65 Kemptville.....	5,128	50	3,765	47
66 Killaloe.....	1,136	00		41 47
67 Lakefield.....	6,643	00	609	46
68 Lanark.....	2,800	00		
69 Lancaster.....	1,900	00		
70 Lion's Head.....	1,704	57	155	50
71 L'Orignal.....	2,700	00		46 19
72 L'Orignal Prot. S. S.....	810	00	80	34
73 Lucan.....	2,200	00		63 43
74 Lucknow.....	4,210	80	433	65
75 Madoc.....	5,843	00		76 51
76 Markdale.....	4,760	00	84	00
77 Markham.....	3,397	84		
78 Marmora.....	5,422	50		
79 Maxville.....	4,200	00	165	00
80 Merrickville.....	3,880	00	79	60
81 Mildmay.....	2,090	00	29	00
82 Millbrook.....	3,200	00		
83 Milverton.....	4,625	00	177	00
84 Morrisburg.....	6,560	00		
85 Neustadt.....	2,700	00	22,669	45
86 Newboro.....	2,000	00	189	20
87 Newburgh.....	1,900	00		
88 Newbury.....	1,970	00	317	60
89 Newcastle.....	3,140	00	3	00
90 New Hamburg.....	5,470	00		63 65
91 Norwich.....	5,626	50		50 50
92 Norwood.....	4,959	50	655	44
93 Oil Springs.....	3,000	00		145 59
94 Omeme.....	2,140	00	217	72

SCHOOLS

STATEMENT, 1928

Expenditures			Capital Investment	
Repayments on Debentures and Temporary Loans	Rent, Repairs, Fuel, Caretaking, etc.	Total Expenditure	Sites, Buildings, Furniture, Equipment	
\$ c.	\$ c.	\$ c.	\$	
39	2,500 00	1,515 73	8,197 23	21,606
40	937 16	4,947 79	69,170
41	343 19	1,415 30	6,158 49	12,800
42	649 27	3,315 28	6,500
43	694 24	2,098 24	8,300
44	3,414 54	206 68	5,621 22	53,000
45	1,531 09	8,577 37	13,470
46	1,079 68	5,271 39	5,436
47	1,837 84	11,095 35	13,000
48	1,367 08	604 46	4,153 16	40,250
49	1,066 02	3,416 02	7,181
50	3,000 00	1,910 57	11,368 47	43,000
51	17,870 06	7,248 68	48,010 49	219,681
52	7,296 18	31,950 79	116,021
53	1,069 24	6,622 48	69,350
54	876 67	5,681 24	9,011
55	899 01	4,161 33	50,550
56	5,003 25	1,754 16	13,476 41	30,200
57	65 47	349 72	2,618 94	2,750
58	449 93	1,605 47	9,058 51	30,770
59	500 00	277 83	3,947 83	26,500
60	358 64	2,487 10	8,000
61	1,812 25	662 25	4,483 42	8,050
62	4,527 57	18,760 08	92,700
63	1,126 30	6,725 57	20,417
64	595 40	3,127 81	30,250
65	2,745 15	11,684 15	25,000
66	139 21	1,316 68	3,800
67	2,459 44	10,556 95	30,000
68	346 44	3,146 44	7,500
69	879 15	2,779 15	4,800
70	305 89	2,177 96	3,800
71	431 36	3,177 55	11,000
72	84 57	974 91	2,575
73	1,799 20	914 55	4,977 18	22,700
74	2,037 08	821 47	7,588 30	33,777
75	1,299 93	7,219 44	35,385
76	808 78	5,741 76	45,400
77	1,420 04	4,817 88	40,557
78	320 97	1,299 12	7,042 59	2,100
79	648 15	5,027 90	15,376
80	860 06	881 09	5,716 32	30,400
81	261 50	2,380 60	15,600
82	1,194 75	4,394 75	60,000
83	1,129 66	1,213 30	7,184 96	40,562
84	1,676 48	8,236 48	11,600
85	61 46	1,995 96	27,448 81	24,500
86	300 00	382 01	2,893 37	5,450
87	353 83	2,253 81	3,120
88	359 22	2,698 60	4,000
89	804 97	4,011 62	14,425
90	1,547 55	7,068 05	61,000
91	380 96	1,854 92	7,887 84	20,600
93	1,007 18	9,167 71	25,355
93	159 14	3,194 14	25,279
94	318 27	701 01	3,394 40	11,000

THE PUBLIC

TABLE 4—FINANCIAL

Villages	Expenditures		
	Teachers' Salaries	Sites and Buildings (with permanent improvements)	Libraries, Maps, Apparatus, Prizes, Text-books
<i>Counties</i>			
	\$ c.	\$ c.	\$ c.
95 Paisley.....	4,120 00	46 17	78 21
96 Point Edward.....	7,693 77	320 31	37 00
97 Port Credit.....	8,787 42	1,128 91	85 24
98 Port Dalhousie.....	7,371 71
99 Port Dover.....	7,426 31	45 85
100 Port Elgin.....	5,632 00	3,621 41
101 Port McNicoll.....	7,147 50	110 53	76 91
102 Port Perry.....	5,600 00	332 49	86 70
103 Port Rowan.....	3,149 53	9 40
104 Port Stanley.....	4,737 80
105 Portsmouth.....	2,012 50	350 00
106 Richmond.....	2,178 75	201 50	133 64
107 Richmond Hill.....	8,212 50	145 73
108 Ripley.....	3,090 00	624 83	32 98
109 Rockcliffe.....	4,746 00	294 11	430 20
110 Rodney.....	3,119 03
111 Shallow Lake.....	2,100 00	20 00
112 Shelburne.....	5,440 00	573 26
113 Springfield.....	3,180 00	26 08
114 Stirling.....	4,690 00	2,929 88
115 Stouffville.....	5,357 00	102 32
116 Streetsville.....	3,579 00	308 68	79 98
117 Sutton.....	3,958 00	39 10
118 Swansea.....	23,682 93	280 40	641 02
119 Tara.....	2,800 00	45 46	78 05
120 Tavistock.....	4,850 00	509 82	35 67
121 Teeswater.....	4,276 50	64 17	91 25
122 Thamesville.....	3,882 36
123 Tiverton.....	1,300 00	50 04
124 Thedford.....	2,099 03	13 00	6 50
125 Tottenham.....	2,420 00	170 85	13 52
126 Tweed.....	7,281 80	409 65
127 Victoria Harbour.....	8,850 00	34 00	32 78
128 Vienna.....	1,872 00	90 00	53 18
129 Wardsville.....	1,020 00	88 62
130 Waterdown.....	6,342 00	1,069 57	623 31
131 Waterford.....	4,770 53	569 62	100 88
132 Watford.....	5,330 00
133 Wellington.....	6,422 00	130 79
134 West Lorne.....	4,030 50	121 92
135 Westport.....	2,223 70	1,608 64	45 75
136 Wheatley.....	4,826 23	356 99	125 83
137 Winchester.....	6,454 00	46,294 27	812 90
138 Woodbridge.....	4,760 00	100 78
139 Woodville.....	2,250 00	143 60
140 Wrexeter.....	1,955 00	30 13	85 75
141 Wyoming.....	1,900 00	510 00	30 80
Totals.....	605,816 02	126,540 70	12,901 85

SCHOOLS
STATEMENT, 1928

Expenditures			Capital Investment
Repayments on Debentures and Temporary Loans	Rent, Repairs, Fuel, Caretaking, etc.	Total Expenditure	Sites, Buildings, Furniture, Equipment
\$ c.	\$ c.	\$ c.	\$
95	911 79	5,156 17	43,000
96	2,520 01	11,532 44	47,749
97	4,171 84	16,352 88	83,713
98	2,678 06	10,049 77	19,000
99	1,492 19	8,964 35	52,840
100	1,465 26	10,718 67	18,754
101	2,792 45	10,127 39	60,800
102	1,868 87	9,514 33	47,500
103	822 61	3,981 54	15,300
104	2,225 89	6,963 69	28,000
105	591 64	2,954 14	3,500
106	517 22	3,030 61	13,623
107	2,852 79	11,550 23	60,000
108	613 25	6,361 06	10,868
109	2,218 45	8,046 62	53,200
110	1,271 04	4,390 07	50,276
111	481 37	2,601 37	10,794
112	1,555 33	8,339 01	42,500
113	709 37	7,192 70	55,860
114	1,429 98	9,049 86	35,475
115	1,995 35	7,454 67	65,000
116	853 93	4,821 59	15,300
117	1,522 90	5,520 00	20,800
118	6,192 99	37,839 19	150,000
119	877 00	3,800 51	10,000
120	1,337 89	6,733 38	37,000
121	646 43	6,611 43	40,670
122	1,243 71	5,126 07	25,247
123	1,390 99	2,740 85
124	516 73	3,461 26	13,000
125	516 56	3,120 93	5,281
126	7,006 64	15,974 49	62,680
127	2,091 12	11,007 90	34,500
128	518 16	2,533 34	3,200
129	212 49	1,321 11
130	2,601 44	10,636 32	81,500
131	1,178 57	6,619 60	21,600
132	574 74	6,754 74	25,542
133	7,736 38	28,978 31	146,650
134	960 71	5,113 13	19,600
135	3,221 20	7,099 29	23,475
136	677 31	5,986 36	10,425
137	2,357 86	55,919 03	57,750
138	656 35	8,217 13
139	406 38	5,042 74	25,800
140	386 39	2,457 27	10,250
141	482 57	2,923 37	21,600
97,257 76	192,519 84	1,035,036 17	4,111,260

THE PUBLIC
TABLE 4—FINANCIAL

Districts	Expenditures		
	Teachers' Salaries	Sites and Buildings (with permanent improvements)	Libraries, Maps, Apparatus, Prizes, Text-books
	\$ c.	\$ c.	\$ c.
1 Burk's Falls.....	6,824 20	1,965 50	72 78
2 Hilton Beach.....	1,766 00	5,589 11	53 35
3 Port Carling.....	2,525 00	7 52
4 Rosseau.....	3,760 00	301 28	22 26
5 South River.....	3,767 80	23 54	15 00
6 Sundridge.....	2,800 00	136 15
7 Thornloe.....	770 28	22 80
8 Windermere.....	1,000 00	488 65	25 07
Totals.....	23,213 28	8,504 23	218 78
All Villages.....	629,029 30	135,044 93	13,120 63
1 Counties.....	15,757,339 39	2,864,100 11	432,431 49
2 Districts.....	1,884,862 74	374,276 99	47,975 97
3 Rural Schools.....	7,000,578 49	1,371,456 50	193,527 35
4 Urban Schools.....	10,641,623 64	1,866,920 60	286,880 11
Totals.....	17,642,202 13	3,238,377 10	480,407 46
5 Increases for year.....	420,607 21	1,452 27
6 Decreases for year.....	151,675 41
7 Percentages.....	57.90	10.63	1.58

*Different sub-headings from previous year.

SCHOOLS

STATEMENT, 1928

Expenditures			Capital Investment
Repayments on Debentures and Temporary Loans	Rent, Repairs, Fuel, Caretaking, etc.	Total Expenditure	Sites, Buildings, Furniture, Equipment
\$ c.	\$ c.	\$ c.	\$
1	1,993 90	10,856 38	38,200
2	502 85	7,911 31	8,490
3	1,201 99	3,734 51	25,210
4	1,216 75	6,625 29	5,739
5	1,209 44	5,015 78	25,000
6	1,330 94	6,768 59	25,475
7	275 19	1,068 27	3,426
8	149 21	1,662 93	4,500
3,826 50	7,880 27	43,643 06	136,040
101,084 26	200,400 11	1,078,679 23	4,237,300
1 3,088,967 23	4,989,703 34	27,132,541 56	84,282,125
2 363,955 09	664,322 65	3,335,393 44	9,900,983
3 833,689 07	1,912,101 67	11,311,353 08	29,786,814
4 2,619,233 25	3,741,924 32	19,156,581 92	64,396,294
3,452,922 32	5,654,025 99	30,467,935 00	94,183,108
5 *	*	286,036 64	3,284,726
6 *	*
7 11.33	18.56

THE PUBLIC

TABLE 5—CLASSIFICATION OF SCHOOLS AS TO TYPES OF CONSTRUCTION:
CISES: RURAL

	Number of School Houses	Types of Construction					Free Text Books		Medical and Dental		
		Brick	Stone	Concrete	Frame	Log	Free School Readers	Other Free Text Books	Medical Inspection	Nurse Inspection with Medical Supervision	Nurse Inspection only.
<i>Counties</i>											
1 Brant.....	61	48	2	1	1017
2 Bruce.....	166	114	18	7	27	67	..	33
3 Carleton.....	123	48	17	8	49	1
4 Dufferin.....	92	68	4	3	17
5 Dundas.....	72	7	8	2	55
6 Durham.....	97	71	1	1	24
7 Elgin.....	105	85	..	3	1711
8 Essex.....	118	56	3	8	51	..	1	1	28	5	..
9 Frontenac.....	144	15	19	..	107	3
10 Glengarry.....	74	5	..	3	66	18
11 Grenville.....	76	23	29	1	20	3	75
12 Grey.....	220	132	51	2	35	71	43
13 Haldimand.....	74	62	..	2	10	4
14 Haliburton.....	59	5	2	..	50	2	1	..	16	11	7
15 Halton.....	59	36	12	4	7	16
16 Hastings.....	178	62	12	5	99	..	1	1
17 Huron.....	186	131	8	6	41	27	..	1
18 Kent.....	140	108	..	1	31
19 Lambton.....	170	97	1	2	70	3	3	3
20 Lanark.....	122	22	11	1	86	2
21 Leeds.....	145	40	43	..	62
22 Lennox & Addington	112	23	7	4	78
23 Lincoln.....	66	36	7	1	22	5
24 Middlesex.....	184	144	..	1	39
25 Norfolk.....	99	70	6	7	16
26 Northumberland.....	108	69	9	4	26	..	6	..	9	16	..
27 Ontario.....	119	90	29
28 Oxford.....	106	91	2	1	12	..	1	3	8
29 Peel.....	78	59	6	2	11	5
30 Perth.....	113	98	5	..	10
31 Peterborough.....	99	49	3	3	40	4	24
32 Prescott.....	53	6	..	1	45	1	11
33 Prince Edward.....	71	35	11	..	25	21
34 Renfrew.....	162	64	1	13	79	5	..	1	38	1	3
35 Russell.....	29	4	25	4
36 Simcoe.....	216	157	2	18	34	5	10	..	56
37 Stormont.....	76	5	..	4	67
38 Victoria.....	104	76	4	..	24	79	4	..
39 Waterloo.....	85	66	15	..	4	14
40 Welland.....	87	55	4	5	23	5	25
41 Wellington.....	144	99	36	6	3
42 Wentworth.....	80	59	13	1	7	43
43 York.....	182	151	1	5	25	..	33	33	1	15	33
	4,854	2,741	373	136	1,578	26	53	114	542	55	207

SCHOOLS

FREE TEXT BOOKS: MEDICAL AND DENTAL INSPECTION: RELIGIOUS EXERCISES: SCHOOL LIBRARIES

Inspection		Religious Exercises				Rural School Libraries		
Number of Nurses	Dental Inspection	Bible or Selections therefrom used	Passages Memorized	Schools Opened and Closed with Prayer	Religious Instruction imparted as per Regulation	Number	Volumes	Investment
1	59	24	60	61	19,948	\$ 11,552
2	3	166	124	166	166	54,723	28,226
3	1	111	23	117	119	28,188	12,494
4	91	42	93	82	92	16,416	9,761
5	71	71	71	29,867	12,545
6	92	44	95	96	23,245	8,601
7	105	92	105	105	42,374	23,286
8	1	103	77	104	4	114	31,073	13,760
9	133	37	142	6	144	29,855	10,983
10	47	8	74	5	74	18,578	5,704
11	73	75	77	15,698	6,439
12	9	215	108	220	8	219	43,124	18,201
13	3	74	32	74	1	74	18,727	10,659
14	2	52	28	54	16	55	9,029	2,690
15	1	59	24	59	7	59	17,277	10,277
16	2	159	54	178	7	179	56,964	20,833
17	182	143	184	56	185	43,855	14,757
18	143	85	148	1	141	35,073	15,761
19	5	168	98	170	12	170	42,953	13,939
20	109	61	113	1	120	31,077	17,233
21	132	34	143	144	35,777	15,132
22	108	41	116	1	112	16,138	7,167
23	2	64	12	64	64	28,072	16,424
24	187	163	185	2	184	39,144	20,681
25	99	30	99	99	25,328	10,533
26	1	105	33	106	26	107	20,332	11,062
27	109	61	119	9	119	30,436	14,142
28	103	37	88	4	106	25,044	19,456
29	2	75	27	76	76	16,271	6,867
30	109	33	112	1	113	25,514	10,132
31	83	31	96	1	96	25,248	11,372
32	23	3	44	5	53	9,350	2,992
33	66	20	69	6	71	13,106	7,658
34	116	35	150	14	162	41,047	13,234
35	23	5	29	29	6,231	2,499
36	197	69	197	52	214	43,959	24,266
37	72	19	76	1	76	18,937	7,620
38	9	96	39	103	12	102	29,060	10,128
39	84	61	84	84	25,809	9,436
40	3	79	29	81	82	23,282	11,662
41	135	35	143	143	30,042	14,067
42	4	79	27	79	79	40,385	20,565
43	17	177	102	159	22	180	7,6412	33,919
45	40	4,533	2,050	4,720	362	4,816	1,252,968	568,715

THE PUBLIC

TABLE 5—CLASSIFICATION OF SCHOOLS AS TO TYPES OF CONSTRUCTION:
CISES: RURAL

Rural	Number of School Houses	Types of Construction					Free Text Books		Medical and Dental		
		Brick	Stone	Concrete	Frame	Log	Free School Readers	Other Free Text Books	Medical Inspection	Nurse Inspection with Medical Supervision	Nurse Inspection only
<i>Districts</i>											
44 Algoma.....	87	12	1	4	62	8	2	2	6	5	29
45 Cochrane.....	59	5	46	8	3	8	8	5	7
46 Kenora.....	32	1	21	10	1	1
47 Manitoulin.....	48	4	3	15	26	24
48 Muskoka.....	102	27	2	2	55	16	1	..	10	1	..
49 Nipissing.....	70	7	..	1	53	9	4	5	3	4	30
50 Parry Sound.....	124	15	3	5	97	4	3	3	50	4	10
51 Rainy River.....	63	8	1	3	36	15	13	12	4	..	36
52 Sudbury.....	91	9	75	7	4	4	20	11	20
53 Timiskaming.....	78	5	..	1	68	4	6	11	21	16	42
54 Thunder Bay.....	85	9	..	2	57	17	22	22	30	29	28
	839	102	10	33	596	98	59	67	152	75	226
1 Totals, Rural Schools	5,693	2,843	383	169	2,174	124	112	181	711	130	433
2 Totals, Cities.....	329	306	13	..	10	..	235	222	181	82	123
3 Totals, Towns.....	267	214	17	3	32	1	39	35	30	35	94
4 Totals, Villages.....	161	143	7	3	8	..	2	4	30	6	17
5 Grand Totals, 1928..	6,450	3,506	420	175	2,224	125	388	442	952	253	667
6 Increase for the year.	24	16	1	8	..	25	24	17	45	..	54
7 Decrease for the year	26	17
8 Percentages.....	54.36	6.51	2.71	34.48	1.94	6.01	6.8	14.76	3.09	10.34

SCHOOLS

FREE TEXT BOOKS: MEDICAL AND DENTAL INSPECTION; RELIGIOUS EXERCISE SCHOOL LIBRARIES

Inspection			Religious Exercises				Rural School Libraries		
Number of Nurses	Dental Inspection		Bible or Selections therefrom used	Passages Memorized	Schools Opened and Closed with Prayer	Religious Instruction imparted as per Regulations	Number	Volumes	Investment
44	2	14	81	33	83	7	83	19,218	\$ 7,947
45	54	13	55	4	50	9,758	6,309
46	31	9	33	1	32	4,964	2,176
47	47	11	48	48	9,055	4,087
48	2	92	36	99	11	102	19,700	8,131
49	15	5	58	31	70	24	66	8,923	3,688
50	3	20	114	45	123	17	122	19,278	8,665
51	21	62	10	62	5	61	11,523	6,552
52	2	22	59	13	96	31	79	17,623	7,331
53	2	5	68	17	74	4	72	15,482	6,267
54	2	9	71	22	83	10	81	10,681	5,216
	47	77	737	240	826	114	796	146,205	66,369
1	92	117	5,270	2,310	5,555	476	5,612	1,409,173	635,060
2	63	214	323	204	328	13
3	56	17	235	92	245	17
4	22	5	151	50	152	8
5	233	353	5,979	2,656	6,280	514
6	33	53	88	39	101,238	59,245
7	41	30	35
8	3.61	5.09	92.70	41.18	97.05	7.97

ROMAN CATHOLIC SEPARATE SCHOOLS

TABLE 6—PUPILS: (a) ENROLMENT, AVERAGE ATTENDANCE, GRADING

Rural Schools	Total Enrolment	Boys	Girls	Average Daily Attendance	Percentage of Actual to Possible Aggregate Attendance	Enrolment by Forms				
						I	II	III	IV	V
<i>Counties</i>										
1 Bruce.....	663	349	314	467	89	186	96	178	134	69
2 Carleton.....	1,535	796	739	1,039	80	717	266	281	265	6
3 Dundas.....	27	15	12	17	77	19	6	2	6
4 Essex.....	1,709	901	808	1,257	86	640	332	363	315	59
5 Frontenac.....	227	124	103	148	72	63	35	56	67	6
6 Glengarry.....	808	387	421	572	86	264	147	151	138	108
7 Grenville.....	13	7	6	6	56	4	3	6
8 Grey.....	188	96	92	119	85	57	22	31	40	38
9 Hastings.....	164	89	75	112	78	48	24	33	49	10
10 Huron.....	251	120	131	189	84	66	32	54	43	56
11 Kent.....	497	256	241	299	88	224	73	97	83	20
12 Lambton.....	79	34	45	49	88	26	14	17	18	4
13 Lanark.....	71	35	36	52	94	28	7	16	17	3
14 Leeds.....	10	8	2	7	92	3	5	1	1
15 Lennox and Addington.....	56	30	26	38	84	16	8	16	14	2
16 Middlesex.....	78	44	34	53	88	17	14	17	26	4
17 Norfolk.....	49	27	22	38	95	14	10	15	10
18 Northumberland.....	92	41	51	54	85	24	17	19	23	9
19 Ontario.....	94	48	46	63	91	21	12	14	20	27
20 Peel.....	15	8	7	11	83	4	1	3	7
21 Perth.....	496	255	241	368	94	136	54	125	78	103
22 Peterborough.....	133	73	60	80	82	33	22	31	44	3
23 Prescott.....	2,467	1,228	1,239	1,782	87	1,191	504	433	312	27
24 Renfrew.....	920	427	493	662	92	261	127	197	195	140
25 Russell.....	2,882	1,510	1,372	2,055	78	1,355	593	619	280	35
26 Simcoe.....	312	146	166	245	86	124	36	85	52	15
27 Stormont.....	529	275	254	364	89	210	102	92	66	59
28 Victoria.....	106	45	61	76	91	25	11	24	20	26
29 Waterloo.....	485	248	237	369	90	155	98	98	91	43
30 Wellington.....	195	108	87	130	85	47	23	37	48	40
31 Wentworth.....	89	13	76	56	96	8	6	17	16	42
32 York.....	262	120	142	160	87	96	49	59	58
Totals.....	15,502	7,863	7,639	10,937	83	6,082	2,744	3,185	2,536	955
<i>Districts</i>										
33 Algoma.....	111	55	56	68	80	50	17	19	21	4
34 Cochrane.....	2,569	1,300	1,269	1,552	85	1,649	428	325	157	10
35 Kenora.....	39	18	21	26	82	24	6	7	2
36 Muskoka.....	69	36	33	51	69	36	7	14	12
37 Nipissing.....	1,566	812	754	1,122	82	779	249	300	223	15
38 Parry Sound.....	33	10	23	21	84	10	6	10	7
39 Rainy River.....	84	45	39	52	82	38	5	17	15	9
40 Sudbury.....	2,563	1,236	1,327	1,852	75	1,295	512	441	315
41 Temiskaming.....	892	452	440	577	80	458	144	206	84
42 Thunder Bay.....	93	47	46	64	89	46	16	19	12
Totals.....	8,019	4,011	4,008	5,385	80	4,385	1,390	1,358	848	38
All Rural....	23,521	11,874	11,647	16,322	81	10,467	4,134	4,543	3,384	993

ROMAN CATHOLIC SEPARATE SCHOOLS

TABLE 6—PUPILS: (a) ENROLMENT, AVERAGE ATTENDANCE, GRADING

Cities	Total Enrolment	Boys	Girls	Average Daily Attendance	Percentage of Actual to Possible Aggregate Attendance	Enrolment by Forms				
						I	II	III	IV	V
<i>Counties</i>										
1 Belleville.....	373	202	171	285	93	102	80	78	113
2 Brantford.....	785	419	366	632	93	266	125	225	137	32
3 Chatham.....	661	337	324	444	91	291	86	167	117
4 Galt.....	242	106	136	178	92	68	60	59	55
5 Guelph.....	814	445	369	644	93	294	108	233	179
6 Hamilton.....	4,612	2,361	2,251	3,552	96	1,598	821	1,076	737	380
7 Kingston.....	709	346	363	631	92	225	109	228	147
8 Kitchener.....	1,647	802	845	1,275	93	521	377	358	362	29
9 London.....	1,549	808	741	1,245	92	491	232	316	328	182
10 Niagara Falls....	459	242	217	363	93	180	55	95	129
11 Oshawa.....	440	218	222	303	88	152	92	111	85
12 Ottawa.....	10,239	5,074	5,165	8,456	84	3,265	2,213	2,230	2,186	345
13 Owen Sound.....	167	86	81	136	96	43	36	37	51
14 Peterborough....	1,484	724	760	1,096	92	380	169	361	285	289
15 St. Catharines....	874	416	458	694	90	271	173	249	181
16 St. Thomas.....	288	135	153	205	95	64	33	70	64	57
17 Sarnia.....	454	245	209	352	92	146	72	102	88	46
18 Stratford.....	544	267	277	419	93	187	108	102	147
19 Toronto.....	14,267	7,273	6,994	8,419	88	4,533	2,259	3,343	3,441	691
20 Windsor.....	4,143	2,160	1,983	2,956	92	1,577	679	1,073	814
21 Woodstock.....	130	66	64	92	92	56	19	24	19	12
Totals.....	44,881	22,732	22,149	32,377	89	14,710	7,906	10,537	9,665	2,063
<i>Districts</i>										
22 Fort William....	1,597	821	776	1,267	96	557	221	388	351	80
23 North Bay.....	1,439	695	744	1,133	96	605	240	351	243
24 Port Arthur....	830	407	423	642	94	273	107	232	218
25 Sault Ste. Marie..	1,635	795	840	1,208	94	573	229	449	375	9
Totals.....	5,501	2,718	2,783	4,250	95	2,008	797	1,420	1,187	89
All Cities....	50,382	25,450	24,932	36,627	90	16,718	8,703	11,957	10,852	2,152
<i>Towns—Counties</i>										
1 Alexandria.....	540	279	261	402	89	207	150	64	119
2 Almonte.....	142	70	72	109	95	22	21	37	32	30
3 Amherstburg....	364	154	210	265	85	98	45	61	113	47
4 Arnprior.....	409	209	200	356	93	173	57	124	55
5 Barrie.....	151	71	80	102	89	55	19	38	38
6 Brockville.....	310	148	162	253	92	103	70	78	59
7 Campbellford....	81	48	33	53	86	23	12	21	25
8 Cobourg.....	197	92	105	137	89	67	17	56	34	23
9 Collingwood....	58	30	28	41	94	22	6	11	19
10 Cornwall.....	2,047	1,004	1,043	1,528	96	888	347	451	330	31
11 Dundas.....	133	77	56	97	94	44	22	39	28
12 Eastview.....	1,127	517	610	874	92	524	265	230	108
13 Ford.....	1,859	931	928	1,324	96	762	263	501	203	130
14 Gananoque.....	185	95	90	135	98	52	37	41	55
15 Goderich.....	85	33	52	60	91	36	12	25	12
16 Hanover.....	103	57	46	74	88	35	18	30	20
17 Hawkesbury....	1,140	562	578	875	97	544	254	189	104	49
18 Hespeler.....	55	23	32	41	91	14	4	9	10	18
19 Ingersoll.....	92	47	45	77	98	24	5	27	20	16

ROMAN CATHOLIC SEPARATE SCHOOLS

TABLE 6—PUPILS: (a) ENROLMENT, AVERAGE ATTENDANCE, GRADING

Towns— <i>Con.</i>	Total Enrolment	Boys	Girls	Average Daily Attendance	Percentage of Actual to Possible Aggregate Attendance	Enrolment by Forms				
						I	II	III	IV	V
<i>Counties</i>										
20 La Salle.....	207	110	97	156	91	66	37	48	56
21 Lindsay.....	288	147	141	233	92	72	63	72	81
22 Merritton.....	110	52	58	71	87	38	20	28	24
23 Midland.....	268	124	144	212	79	112	71	42	43
24 Mimico.....	262	119	143	192	89	81	26	93	62
25 Mount Forest.....	55	23	32	42	95	15	7	16	17
26 Newmarket.....	73	40	33	47	87	26	10	16	21
27 Oakville.....	61	30	31	41	87	24	3	20	14
28 Orillia.....	201	102	99	147	87	52	31	61	57
29 Paris.....	52	27	25	41	97	18	10	10	14
30 Parkhill.....	36	16	20	25	88	10	4	10	12
31 Pembroke.....	904	503	401	631	91	353	179	220	133	19
32 Perth.....	195	98	97	173	94	52	33	65	45
33 Picton.....	36	20	16	26	95	17	7	4	8
34 Prescott.....	138	66	72	104	81	39	33	31	35
35 Preston.....	354	185	169	313	95	97	69	89	82	17
36 Renfrew.....	615	332	283	483	94	208	149	154	104
37 Riverside.....	474	226	248	327	88	196	68	121	70	19
38 Rockland.....	690	261	429	511	74	283	143	137	102	25
39 St. Mary's.....	54	29	25	47	92	17	9	15	13
40 Sandwich.....	894	446	448	630	92	306	162	211	157	58
41 Seaforth.....	62	34	28	50	92	13	13	17	19
42 Smith's Falls.....	210	106	104	178	91	71	29	70	40
43 Tecumseh.....	511	270	241	357	96	196	81	130	55	49
44 Thorold.....	488	240	248	314	89	189	64	130	105
45 Tilbury.....	387	197	190	282	86	158	52	89	47	41
46 Trenton.....	237	125	112	212	97	55	39	75	30	38
47 Vankleek Hill.....	252	116	136	184	89	53	71	58	49	21
48 Walkerton.....	181	86	95	157	96	48	31	33	36	33
49 Walkerville.....	284	141	143	200	95	95	48	79	62
50 Wallaceburg.....	444	218	226	319	92	199	90	96	59
51 Waterloo.....	411	203	208	280	95	123	97	94	97
52 Weston.....	156	85	71	96	86	54	21	41	40
53 Whitby.....	108	55	53	73	82	41	20	17	30
Totals.....	18,776	9,279	9,497	13,957	91	7,070	3,414	4,424	3,204	664
<i>Districts</i>										
54 Blind River.....	418	200	218	299	71	257	58	70	33
55 Bonfield.....	188	100	88	147	93	79	33	38	33	5
56 Cache Bay.....	190	92	98	151	89	105	36	32	17
57 Charlton.....	21	7	14	12	81	9	3	3	4	2
58 Chelmsford.....	291	146	145	207	91	122	68	62	34	5
59 Cobalt.....	701	366	335	499	91	205	105	202	189
60 Cochrane.....	379	215	164	251	66	179	69	96	35
61 Fort Frances.....	369	183	186	287	94	126	67	94	82
62 Haileybury.....	314	175	139	239	91	115	57	80	62
63 Hearst.....	157	79	78	96	91	69	33	21	28	6
64 Iroquois Falls.....	190	83	107	133	92	71	30	44	45
65 Kearney.....	39	14	25	23	79	12	6	3	15	3
66 Keewatin.....	41	16	25	30	92	15	7	12	7
67 Kenora.....	293	168	125	204	96	86	41	73	93
68 Little Current.....	53	22	31	36	99	17	7	15	14
69 Massey.....	97	46	51	77	92	46	15	24	12
70 Mattawa.....	303	154	149	250	90	159	42	47	55

ROMAN CATHOLIC SEPARATE SCHOOLS

TABLE 6—PUPILS: (a) ENROLMENT, AVERAGE ATTENDANCE, GRADING

Rural Schools	Total Enrolment	Boys	Girls	Average Daily Attendance	Percentage of Actual to Possible Aggregate Attendance	Enrolment by Forms				
						I	II	III	IV	V
<i>Districts</i>										
71 New Liskeard.....	100	43	57	83	98	29	21	24	26
72 Rainy River.....	72	35	37	58	73	27	11	17	16	1
73 Sioux Lookout.....	137	79	58	96	91	47	21	32	37
74 Sturgeon Falls.....	1,058	538	520	851	89	467	200	249	142
75 Sudbury.....	1,674	827	847	1,222	95	709	242	426	263	34
76 Timmins.....	1,608	813	795	1,296	92	717	316	329	246
Totals.....	8,693	4,401	4,292	6,547	90	3,668	1,488	1,993	1,488	56
All Towns...	27,469	13,680	13,789	20,504	91	10,738	4,902	6,417	4,692	720
<i>Villages—Counties</i>										
1 Arthur.....	90	42	48	70	92	26	17	23	24
2 Belle River.....	244	137	107	191	92	78	39	50	40	37
3 Casselman.....	325	140	185	264	99	131	95	46	26	27
4 Eganville.....	129	65	64	91	88	36	18	31	44
5 Elora.....	34	20	14	25	93	8	1	10	15
6 Fergus.....	17	5	12	13	98	4	2	3	8
7 Hastings.....	65	32	33	55	96	13	15	8	9	20
8 Killaloe.....	195	91	104	147	100	48	24	26	25	72
9 Lancaster.....	171	91	80	111	85	78	19	38	20	16
10 Marmora.....	63	28	35	46	90	17	15	14	17
11 Mildmay.....	132	60	72	95	90	38	22	24	26	22
12 Port Dalkousie...	116	40	76	88	93	32	26	30	28
13 Portsmouth.....	75	35	40	54	100	17	8	23	27
14 Teeswater.....	37	21	16	27	87	14	5	6	12
15 Tweed.....	117	48	69	90	87	32	19	39	27
16 Westport.....	70	33	37	62	94	23	9	22	16
Totals.....	1,940	918	1,022	1,473	93	618	337	404	387	194
<i>Districts</i>										
17 Thornloe.....	30	17	13	18	89	11	7	5	7
All Villages..	1,970	935	1,035	1,491	93	629	344	409	394	194
Summary of Province										
(1) Counties.....	81,287	40,892	40,395	58,891	88	28,559	14,434	18,588	15,825	3,881
Districts.....	22,055	11,047	11,008	16,053	88	9,993	3,649	4,738	3,497	178
(2) Rural.....	23,521	11,874	11,647	16,322	81	10,467	4,134	4,543	3,384	993
Urban.....	79,821	40,065	39,756	58,622	90	28,085	13,949	18,783	15,938	3,066
Totals.....	103,342	51,939	51,403	74,944	88	38,552	18,083	23,326	19,322	4,059
Increases for year	2,270	838	1,432	124	..	208	11	994	883	174
Percentages.....	50.26	49.74	72.52	..	37.31	17.50	22.57	18.70	3.92

Table 30 lists Urban Centres by Counties and Districts.

ROMAN CATHOLIC SEPARATE SCHOOLS

TABLE 6—PUPILS: (b) CLASSIFICATION BY SUBJECTS OF STUDY

Subjects of Study	Enrolment by Subjects		
	Rural	Urban	Total
English Composition.....	21,086	78,625	99,711
English Literature.....	19,297	74,512	93,809
Geography.....	17,497	70,740	88,237
Music.....	20,863	33,006	53,869
Art.....	20,844	74,423	95,267
Physical Culture.....	22,763	78,576	101,339
Physiology and Hygiene.....	20,328	76,261	96,589
Nature Study.....	17,584	65,793	83,377
Canadian History.....	11,256	38,827	50,082
British History.....	4,548	27,619	32,167
Grammar.....	6,011	25,913	31,924
Manual Training.....	873	9,961	10,834
Household Science.....	1,407	1,671	3,078
Agriculture.....	2,664	6,981	9,645
Bookkeeping.....	24	155	179
French (Primer to Form IV).....	14,423	21,917	36,340
<i>Form V Subjects</i>			
Arithmetic and Mensuration.....	593	1,945	2,538
Algebra.....	672	2,034	2,706
Geometry.....	476	1,857	2,333
Latin.....	643	2,622	3,265
French.....	710	2,778	3,488
German.....	17	71	88
Elementary Science.....	344	1,723	2,067
Commercial Course.....	185	185

TABLE 6—PUPILS: (c) NUMBER ADMITTED, TRANSFERRED AND WITHDRAWN DURING THE YEAR

	Rural	Urban	Total
Admitted—for the first time.....	2,715	10,121	12,836
Transferred—to some other Public or Separate School.....	1,682	3,440	5,122
Withdrawn—(a) To Secondary School from Form IV.....	421	2,848	3,269
To Secondary School from Form V.....	94	265	359
(b) To Private School.....	210	814	1,024
(c) Discontinued School upon reaching 14th birthday, or afterwards, from—			
Form II.....	143	189	332
Form III.....	238	432	670
Forms IV and V.....	446	922	1,368
(d) Removed by death or disability.....	143	158	301
Total Withdrawn.....	1,695	5,628	7,323

TABLE 7—SUMMARY OF R. C. SEPARATE SCHOOL PUPILS BY AGE, SEX AND GRADE

(In the following tables, classification is that of December, 1928. Age is as of September 1st, the beginning of the school year. Pupils who entered after midsummer a Secondary School are excluded.)

A—All Schools.

	Un- der 5 yrs.	5 yrs.	6 yrs.	7 yrs.	8 yrs.	9 yrs.	10 yrs.	11 yrs.	12 yrs.	13 yrs.	14 yrs.	15 yrs.	16 yrs.	17 yrs.	18 yrs.	19 yrs. and over	Totals by Grades	Per- centage of Total Enrol- ment	Average Age		Average Increment of Age between Grades		
																			By Sex	Aver- age	By Sex	Aver- age	
Primer	31	1278	4745	3702	1860	753	457	177	113	54	34	8	6	2	2	2	13218	23.79	6.95 6.80	6.88			
Boys	30	1215	4900	3477	1606	598	320	111	71	36	20	2	2	2	2	2	12388		8.42	8.30	1.47 1.37	1.42	
Girls																	8945	15.89	8.47	8.30			
Form I Sr.		10	427	2433	2635	1603	911	440	270	126	59	26	5	5	5	5	8163	6.73	9.75 9.38	9.57	1.33 1.21	1.27	
Boys		13	508	2504	2534	1317	700	322	141	78	34	3	3	3	3	3	3795	11.33	10.15	9.95	.40	.38	
Girls																	3454		10.15	9.95			
Form II Jr.			8	156	817	974	753	501	294	158	97	38	1	1	1	1	6240	11.33	11.24 10.81	11.03	1.09 1.06	1.08	
Boys			6	237	924	909	652	401	192	94	40	18	3	3	3	3	6738	12.32	11.70	11.84	.75 .89	.81	
Girls																	6526		11.70	11.84			
Form II Sr.			5	197	924	1458	1324	963	650	425	199	73	20	2	2	2	5952	10.60	11.99 11.70	12.69	.80 .89	.85	
Boys			6	224	1149	1568	1326	809	481	266	91	27	4	4	4	4	5772	8.53	12.79 12.59	12.69	.80 .89	.85	
Girls																	5644		11.99 11.70	12.69			
Form III Jr.				6	177	943	1506	1400	1002	794	485	278	50	6	6	6	6444	7.29	13.48 13.39	13.39	.62 .69	.70	
Boys				14	255	1109	1739	1392	1042	573	284	99	16	2	2	2	6066	1.92	13.90 13.99	13.95	.42 .68	.56	
Girls																	5644		13.48 13.39	13.95			
Form III Sr.				16	165	908	1245	1265	825	902	520	155	42	10	10	10	4518	1.60	14.03 14.92	14.52	.13 .92	.57	
Boys				18	245	1139	1060	837	631	488	291	171	68	20	20	20	4666	1.60	14.03 14.92	14.52	.13 .92	.57	
Girls																	4518		14.03 14.92	14.52			
Form IV Jr.					6	177	943	1506	1400	1002	794	485	278	50	6	6	6444	8.53	12.79 12.59	12.69	.80 .89	.85	
Boys					1	21	260	814	1202	1145	784	337	88	12	12	12	4666	7.29	13.48 13.39	13.39	.62 .69	.70	
Girls																	5644		13.48 13.39	13.39			
Form IV Sr.						3	21	225	631	985	567	205	41	4	4	4	3670	1.92	13.90 13.99	13.95	.42 .68	.56	
Boys						3	28	252	882	1214	1044	553	177	20	20	20	4175	1.92	13.90 13.99	13.95	.42 .68	.56	
Girls																	3670		13.90 13.99	13.95			
Form V Jr.								13	98	234	291	171	68	20	20	20	897	1.60	14.03 14.92	14.52	.13 .92	.57	
Boys								23	123	257	389	249	101	28	28	28	1176	1.60	14.03 14.92	14.52	.13 .92	.57	
Girls																	897		14.03 14.92	14.52			
Form V Sr.								1	23	97	121	232	236	177	83	39	7	956	1.60	14.03 14.92	14.52	.13 .92	.57
Boys								7	39	172	232	236	177	83	39	7	956	1.60	14.03 14.92	14.52	.13 .92	.57	
Girls																	956		14.03 14.92	14.52			
Totals by Sexes.	31	1288	5185	6429	6429	5911	6070	5710	5636	4091	3881	1976	652	129	33	8	54427	1.60	14.03 14.92	14.52	.13 .92	.57	
Boys	30	1228	5420	6456	6487	5770	6023	5631	5540	4687	3438	1679	618	150	49	22	53228	1.60	14.03 14.92	14.52	.13 .92	.57	
Girls																	956		14.03 14.92	14.52			
Grand Total	61	2516	10605	12950	12916	11681	12093	11341	11176	9678	7319	3655	1270	279	82	30	107652	1.60	14.03 14.92	14.52	.13 .92	.57	

(B) RURAL SCHOOLS

	Under 5 yrs.	5 yrs.	6 yrs.	7 yrs.	8 yrs.	9 yrs.	10 yrs.	11 yrs.	12 yrs.	13 yrs.	14 yrs.	15 yrs.	16 yrs.	17 yrs.	18 yrs.	19 yrs. & over	Totals
Primer	Boys..	10	366	1,154	1,404	929	426	316	123	81	35	28	5	2	4,879
	Girls..	11	370	1,254	1,302	870	396	238	80	57	25	19	2	2	4,626
Form I, Senior	Boys..	6	77	412	679	605	416	226	165	83	32	17	3	2,721
	Girls..	5	82	442	671	496	362	180	92	38	26	2	7	2,403
Form II, Junior	Boys..	3	36	162	277	305	252	158	90	59	17	1,359
	Girls..	4	35	187	283	267	215	104	57	21	13	1,186
Form II, Senior	Boys..	1	21	128	262	348	305	224	153	60	32	12	1,546
	Girls..	25	147	315	355	256	166	101	33	3	1,401
Form III, Junior	Boys..	18	163	288	354	317	283	177	72	20	3	1	1,696
	Girls..	44	190	330	390	361	194	99	49	8	2	1	1,672
Form III, Senior	Boys..	6	26	114	232	278	268	197	81	20	1,225
	Girls..	5	49	155	317	351	243	141	37	5	1,304
Form IV, Junior	Boys..	2	23	120	235	257	223	109	35	10	2	1,016
	Girls..	9	62	157	234	257	197	85	29	6	1,037
Form IV, Senior	Boys..	5	29	133	206	222	169	50	20	2	836
	Girls..	2	5	60	163	268	266	177	54	8	1,003
Form V, Junior	Boys..	2	18	55	52	47	12	7	1	194
	Girls..	4	32	61	97	72	33	9	2	311
Form V, Senior	Boys..	147
	Girls..	2	3	12	30	44	29	13	7	305
Totals by Sexes	Boys..	10	372	1,235	1,873	1,922	1,761	1,815	1,645	1,612	1,442	1,080	593	183	56	13	15,619
	Girls..	11	375	1,340	1,808	1,925	1,740	1,775	1,661	1,570	1,279	958	510	200	59	26	15,248
Grand Totals, 1928		21	747	2,575	3,681	3,847	3,501	3,590	3,306	3,182	2,721	2,038	1,103	383	115	39	30,867

(C) URBAN SCHOOLS

	Under 5 yrs.		5 yrs.	6 yrs.	7 yrs.	8 yrs.	9 yrs.	10 yrs.	11 yrs.	12 yrs.	13 yrs.	14 yrs.	15 yrs.	16 yrs.	17 yrs.	18 yrs.	19 yrs. & over	Totals
	Boys..	Girls..																
Primer	21	19	912	3,591	2,298	931	327	141	54	32	19	6	3	4	8,339
			845	3,646	2,175	736	202	82	31	14	11	1	7,762
Form I, Senior	4	350	2,021	1,956	998	495	214	105	43	27	9	2	6,224
	8	426	2,062	1,863	821	338	142	49	40	8	1	1	5,760
Form II, Junior	5	120	655	697	448	249	136	68	33	21	1	1	2,436
	2	202	737	626	365	186	86	37	19	5	3	2,268
Form II, Senior	4	176	796	1,196	976	658	426	272	139	41	8	2	4,694
	6	199	1,002	1,253	971	553	315	165	58	24	4	1	4,551
Form III, Junior	6	159	780	1,218	1,046	775	511	308	206	30	3	5,042
	10	211	919	1,409	1,002	681	379	185	50	8	4,854
Form III, Senior	10	139	794	1,033	974	713	497	205	41	7	6	4,419
	13	196	862	1,183	1,018	659	379	118	37	3	4,408
Form IV, Junior	10	166	583	904	803	614	277	130	15	3,502
	12	198	657	968	888	587	252	59	6	1	3,629
Form IV, Senior	3	16	196	498	782	763	398	155	21	2	2,834
	1	23	192	719	946	778	376	123	12	2	3,172
Form V, Junior	11	80	179	239	124	56	13	1	703
	19	91	196	292	177	68	19	3	865
Form V, Senior	1	21	159	175	99	42	11	10	612
	5	29	87	173	166	115	50	16	10	651
Totals by Sexes	21	19	916	3,950	4,621	4,507	4,150	4,255	4,065	4,024	3,549	2,801	1,383	469	73	20	1	38,805
	853	4,080	4,648	4,562	4,030	4,248	3,970	3,970	3,408	2,480	1,169	418	91	23	10	37,980
Grand Totals, 1928	40	1,769	8,030	9,269	9,069	8,180	8,503	8,035	7,994	6,957	5,281	2,552	887	164	43	11	76,785

ROMAN CATHOLIC

TABLE 8—NUMBER OF SCHOOLS, TEACHERS, AVERAGE

Rural Schools	Number of School Houses in Operation	Teachers			All	Average		
		Total	Male	Female		Male		
						With First Class Certificate	With Second Class Certificate	With Third Class Certificate
<i>Counties</i>					\$	\$	\$	\$
1 Bruce.....	13	18	1	17	1,200		1,200	
2 Carleton.....	23	37	1	36	900	900		
3 Dundas.....	1	1		1				
4 Essex.....	28	45	3	42	1,067		1,000	1,000
5 Frontenac.....	11	11		11				
6 Glengarry.....	17	23	1	22	1,000			
7 Grenville.....	1	1		1				
8 Grey.....	8	8	2	6	1,000	1,000	1,000	
9 Hastings.....	6	6		6				
10 Huron.....	7	9		9				
11 Kent.....	9	11		11				
12 Lambton.....	2	2		2				
13 Lanark.....	3	3		3				
14 Leeds.....	1	1		1				
15 Lennox and Addington.....	2	2		2				
16 Middlesex.....	5	5		5				
17 Norfolk.....	1	1		1				
18 Northumberland.....	5	5		5				
19 Ontario.....	1	2	1	1	1,300	1,300		
20 Peel.....	1	1		1				
21 Perth.....	8	16		16				
22 Peterborough.....	5	5		5				
23 Prescott.....	55	70		70				
24 Renfrew.....	18	30		30				
25 Russell.....	52	78	3	75	733			750
26 Simcoe.....	4	8	2	6	1,200		1,300	1,100
27 Stormont.....	4	7	1	6	1,000		1,000	
28 Victoria.....	2	3		3				
29 Waterloo.....	7	13		13				
30 Wellington.....	6	8	1	7	1,000		1,000	
31 Wentworth.....	1	4		4				
32 York.....	2	5	1	4	1,080			
	309	439	17	422	1,016	1,067	1,083	1,200
<i>Districts</i>								
1 Algoma.....	2	3		3				
2 Cochrane.....	52	67	2	65	900			1,000
3 Kenora.....	1	1	1		1,000		1,000	
4 Muskoka.....	2	2		2				
5 Nipissing.....	30	41	5	36	900		1,000	875
6 Parry Sound.....	1	1		1				
7 Rainy River.....	4	3	1	2	800			800
8 Sudbury.....	30	64	2	62	925			967
9 Temiskaming.....	11	22		22				
10 Thunder Bay.....	2	2	1	1	1,230		1,230	
	135	206	12	194	930		1,078	911
Total Rural.....	444	645	29	616	978	1,067	1,081	983

SEPARATE SCHOOLS

SALARIES, PROFESSIONAL TRAINING, CERTIFICATES

Salaries				Ontario Professional Training			Certificates (Interim or Permanent)						
All	Female			Normal School	Normal College, Faculty or College of Education	University Graduates	First Class	Second Class	Third Class	District	Kindergarten and Kindergarten-Prim.	Ungraded	Temporary
	With First Class Certificate	With Second Class Certificate	With Third Class Certificate										
1	\$ 971	\$ 1,075	\$ 923	15	3	1	4	14					
2	740	*400	900	18			2	14	15	2		2	2
3	550		550					1	1				
4	914	*100	1,019	18	1		1	18	24	1			1
5	827	850	819	11				11					
6	944	1,390	883	12	4	4	5	10	8				
7	700	700		1			1						
8	983	1,200	940	7	1		2	6					
9	925	1,000	910	6			1	5					
10	1,034	1,050	1,029	7	2	1	2	7					
11	1,018	1,050	1,000	7			2	5	4				
12	950	950		2				2					
13	867	867		3				3					
14	600	600		1				1					
15	913	913		2				2					
16	1,000	1,000		5				5					
17	1,150	1,150		1				1					
18	860	800	875	5			1	4					
19	900	900		2			1	1					
20	1,000	1,000		1				1					
21	1,058	1,095	1,041	14	2	1	2	14					
22	1,000	1,000		5				5					
23	606	767	588	3				3	52	3			12
24	937	1,025	933	26	2		4	24	2				
25	540	854	588	5				5	42	9			22
26	992	1,010	900	6				6	2				
27	1,142	1,400	1,013	7			2	5					
28	1,033	1,050	1,000	3			2	1					
29	1,063	1,150	1,025	13			4	9					
30	1,000	1,100	983	8			1	7					
31	*375	*450	*300	2	2	2	2	2					
32	1,063	1,063		5			1	4					
	864	1,030	941	664	221	17	9	40	195	150	15	2	37
1	867		900	800	2			2	1				
2	952		1,275	907	8			8	43	4			12
3					1			1					
4	800		800	800	1			1	1				
5	859		983	877	4			4	33	3			1
6	900		900		1			1					
7	900		900		1			1	1	1			
9	939	1,286	1,047	860	24		3	20	33	6			2
9	890		1,050	871	4			4	8	5			5
10	900		900		1			1	1				
	923	1,286	1,060	879	47			3	43	121	19		20
	889	1,067	971	762	268	17	9	43	238	271	34	2	57

ROMAN CATHOLIC

TABLE 8—NUMBER OF SCHOOLS, TEACHERS, AVERAGE

Cities	Number of School Houses in Operation	Teachers			All	Average		
		Total	Male	Female		Male		
						With First Class Certificate	With Second Class Certificate	With Third Class Certificate
<i>Counties</i>								
1 Belleville.....	1	8		8	\$	\$	\$	\$
2 Brantford.....	3	18		18				
3 Chatham.....	2	14		14				
4 Galt.....	1	4		4				
5 Guelph.....	4	16		16				
6 Hamilton.....	16	101	5	96	1,220	900	2,500	
7 Kingston.....	3	20	1	19	2,300		2,300	
8 Kitchener.....	3	32		32				
9 London.....	10	42	8	34	960	960	960	
10 Niagara Falls.....	2	9		9				
11 Oshawa.....	1	8		8				
12 Ottawa.....	36	255	54	201	710	750	1,650	650
13 Owen Sound.....	1	4		4				
14 Peterborough.....	4	34		34				
15 St. Catharines.....	4	19		19				
16 St. Thomas.....	1	7		7				
17 Sarnia.....	2	10		10				
18 Stratford.....	2	11		11				
19 Toronto.....	39	293	23	270	1,047	1,061	1,047	
20 Windsor.....	9	90	11	79	1,173	1,200	1,157	
21 Woodstock.....	1	3		3				
	145	998	102	896	896	1,034	1,576	650
<i>Districts</i>								
1 Fort William.....	4	31		31				
2 North Bay.....	4	31		31				
3 Port Arthur.....	3	19		19				
4 Sault Ste. Marie.....	6	30		30				
	17	111		111				
Totals, All Cities...	162	1,109	102	1,007	896	1,034	1,576	650
<i>Towns—Counties</i>								
1 Alexandria.....	2	14		14				
2 Almonte.....	1	4		4				
3 Amherstburg.....	2	8		8				
4 Arnprior.....	2	10		10				
5 Barrie.....	1	3		3				
6 Brockville.....	1	8	1	7	1,400			
7 Campbellford.....	1	2		2				
8 Cobourg.....	1	5		5				
9 Collingwood.....	1	2		2				
10 Cornwall.....	6	39	6	33	683			
11 Dundas.....	1	3		3				
12 Eastview.....	3	27	3	24	1,000			
13 Ford.....	5	39	3	36	1,017			
14 Gananoque.....	1	4		4				
15 Goderich.....	1	2		2				
16 Hanover.....	1	2		2				
17 Hawkesbury.....	3	33	9	24	500			

SEPARATE SCHOOLS

SALARIES, PROFESSIONAL TRAINING, CERTIFICATES

Salaries				Ontario Professional Training		University Graduates	Certificates (Interim or Permanent)						
All	Female			Normal School	Normal College, Faculty or College of Education		First Class	Second Class	Third Class	District	Kindergarten and Kindergarten-Prim.	Ungraded	Temporary
	With First Class Certificate	With Second Class Certificate	With Third Class Certificate										
	\$	\$	\$	\$									
1	500		506		7	1		7				1	
2	619	740	587		14	1		8				4	1
3	607	850	588		14			13					
4	687	650	700		3			2				1	
5	631		640		15			15				1	
6	649	615	710		71	14	7	71				16	
7	600	500	636		15	2		15				3	
8	625	550	659		23			22				7	
9	409	450	404		37	3	3	34				1	
10	969		989	900	7			6	1		1	1	
11	737	750	550		6			5				2	
12	645	675	783	644	116	14	1	13	102	40		7	93
13	550		550		4	2		4					
14	500	525	497		28	5	4	29				1	
15	889	1,050	961	860	15	1		14	1			3	
16	571	500	600		6	1		5					
17	590	700	562	600	9	1	1	8					
18	550		550		10			10				1	
19	882	850	904	600	291	1		28	244	2		18	
20	690	933	696		85	1	1	7	79	3		1	
21					3				3				
	708	693	765	648	779	47	15	91	696	47	2	68	94
1	789	650	804		31		1	3	28				
2	731	850	747	850	19			1	19	3	3		5
3	782		803		17				17			2	
4	767	1,000	773	725	28	2		1	24	4			1
	758	760	783	778	95	2	1	5	88	7	3	2	6
	713	698	758	666	874	49	16	96	785	54	3	2	71
1	372	700	400	400	3			1	2	1		3	7
2	700	700	700		3	1		1	2			1	
3	300		300		4				4			4	
4	590	800	581		9			1	8			1	
5	700		700		3				3				
6	475		475		8				8				
7	500		500		2				2				
8	700	700	700		5			1	3			1	
9	975		975		2				2				
10	606	708	637	583	23			3	20	9		3	4
11	592		592		3				3				
12	483		475	700	4	1			5	4	1		17
13	647	1,000	595	760	22	1		2	21	11		2	3
14	562	550	567		4	1		1	3				
15	550		550		2				2				
16	550	550			1			1				1	
17	412	600	533	500	8		1	1	7	2		1	22

ROMAN CATHOLIC

TABLE 8—NUMBER OF SCHOOLS, TEACHERS, AVERAGE

Towns—Continued	Number of School Houses in Operation	Teachers			All	Average		
		Total	Male	Female		Male		
						With First Class Certificate	With Second Class Certificate	With Third Class Certificate
<i>Counties</i>								
18 Hespeler.....	1	2		2	\$	\$	\$	\$
19 Ingersoll.....	1	4		4				
20 La Salle.....	1	4		4				
21 Lindsay.....	1	8	1	7				
22 Merritton.....	1	2		2				
23 Midland.....	1	6		6				
24 Mimico.....	1	5		5				
25 Mt. Forest.....	1	2		2				
26 Newmarket.....	1	2		2				
27 Oakville.....	1	1		1				
28 Orillia.....	1	5		5				
29 Paris.....	1	2		2				
30 Parkhill.....	1	1		1				
31 Pembroke.....	2	23	1	22	1,000			
32 Perth.....	1	5		5				
33 Picton.....	1	1		1				
34 Prescott.....	1	4		4				
35 Preston.....	1	8		8				
36 Renfrew.....	3	13		13				
37 Riverside.....	4	11		11				
38 Rockland.....	4	17	2	15	900			
39 St. Mary's.....	1	2		2				
40 Sandwich.....	3	21		21				
41 Seaforth.....	1	2		2				
42 Smith's Falls.....	1	6		6				
43 Tecumseh.....	2	12	2	10	1,025		1,250	
44 Thorold.....	1	8		8				
45 Tilbury.....	1	8		8				
46 Trenton.....	1	6		6				
47 Vankleek Hill.....	2	5		5				
48 Walkerton.....	1	6		6				
49 Walkerville.....	1	5		5				
50 Wallaceburg.....	1	8		8				
51 Waterloo.....	1	8		8				
52 Weston.....	1	3		3				
53 Whitby.....	1	2		2				
	83	433	28	405	814	1,000	948	1,100
<i>Districts</i>								
1 Blind River.....	1	9		9				
2 Bonfield.....	1	4		4				
3 Cache Bay.....	1	3		3				
4 Charlton.....	1	1		1				
5 Chelmsford.....	1	6	1	5	900			900
6 Cobalt.....	2	14	1	13	1,750	1,750		
7 Cochrane.....	1	9		9				
8 Fort Frances.....	1	9		9				
9 Haileybury.....	1	8		8				
10 Hearst.....	1	3		3				
11 Iroquois Falls.....	1	5		5				
12 Kearney.....	1	1		1				

SEPARATE SCHOOLS

SALARIES, PROFESSIONAL TRAINING, CERTIFICATES

Salaries				Ontario Professional Training			Certificates (Interim or Permanent)						
All	Female			Normal School	Normal College, Faculty or College of Education	University Graduates	First Class	Second Class	Third Class	District	Kindergarten and Kindergarten-Prim.	Ungraded	Temporary
	With First Class Certificate	With Second Class Certificate	With Third Class Certificate										
\$	\$	\$	\$										
18	850		700	1				1				1	
19	550		550	4				4					
20	650		600	667	1			1	3				
21	700		700	8				8					
22	900		900	2				2					
23	575		533	850	3			3	1			2	
24	890		890	5				5					
25	1,050		1,100	1				1				1	
26	875		875	2				2					
27	1,000	1,000			1		1						
28	685	625	700	5			1	4					
29	650											2	
30	1,000		1,000	1				1					
31	607	800	530	820	13	1	2	15	5			1	
32	460		460	5				5					
33	900		900	1				1					
34	562		562	3				4					
35	625	550	650	7			1	6				1	
36	577	700	575	10			1	9				3	
37	732		675	850	4			4	5			1	1
38	373		533	1	5			1	7				9
39	550		550	2				2					
40	636		636	665	6			6	13				2
41	1,050		1,050	2				2					
42	458		458	6				6					
43	1,010	1,000	1,050	1,000	4		1	3	6	1			1
44	755		771	7				7				1	
45	494		687	412	2			2	6				
46	517	450	530	600	6		1	5					
47	600		600	600	1			1	2	1		1	
48	550	500	600	5			2	3				1	
49	560		560	5				5					
50	575		575	8				8					
51	637	725	667	5			2	3				3	
52	917		917	3				3					
53	825		825	2				2					
	596	709	620	690	254	11	2	24	230	75	3	35	66
1	728	1,000		720	1		1		4	3		1	
2	675			1,000	4				1				3
3	700		1,000	700					3				
4	1,000				1			1					
5	1,100	1,800		925	1		1		5				
6	848		920	800	9		1	6	6	1			
7	511		900	600				1	1	1			6
8	633		671		7			7					2
9	793		987		1			4		1			3
10	823									2			1
11	1,460	1,500	1,467	1,400	4		1	3	1				
12	900		900		1			1					

ROMAN CATHOLIC

TABLE 8—NUMBER OF SCHOOLS, TEACHERS, AVERAGE

Districts— <i>Continued</i>	Number of School Houses in Operation	Teachers			All	Average		
		Total	Male	Female		Male		
						With First Class Certificate	With Second Class Certificate	With Third Class Certificate
					\$	\$	\$	\$
13 Keewatin.....	1	1		1				
14 Kenora.....	1	8		8				
15 Little Current.....	1	2		2				
16 Massey.....	1	2		2				
17 Mattawa.....	2	8	1	7	1,300	1,300		
18 New Liskeard.....	1	4		4				
19 Rainy River.....	1	2		2				
20 Sioux Lookout.....	1	3		3				
21 Sturgeon Falls.....	1	21		21				
22 Sudbury.....	6	37	1	36	1,200			1,200
23 Timmins.....	3	35		35				
	32	195	4	191	1,287	1,525		1,050
Totals, All Towns..	115	628	32	596	973	1,350	948	1,080
1 Villages.....	22	51	1	50			1,000	
1 Rural Schools.....	444	645	29	616	978	1,067	1,081	983
2 Urban Schools.....	299	1,788	135	1,653	891	1,071	1,356	845
3 Province.....	743	2,433	164	2,269	908	1,071	1,299	917
4 Increases for year.....	19	45		46				
5 Decreases for year.....			1		7			
6 Percentages.....			6.74	93.26				

SEPARATE SCHOOLS

SALARIES, PROFESSIONAL TRAINING, CERTIFICATES

Salaries				Ontario Professional Training		University Graduates	Certificates (Interim or Permanent)							
All	Female			Normal School	Normal College, Faculty or College of Education		First Class	Second Class	Third Class	District	Kindergarten and Kindergarten-Prim.	Ungraded	Temporary	
	With First Class Certificate	With Second Class Certificate	With Third Class Certificate											
13	\$ 1,000	\$	\$ 1,000	\$	1			1						
14	300		300		2			7					1	
15	1,100		1,100		2			2						
16	900		1,000	800	1			1	1					
17	579		800	517	3		1	2	3			2		
18	570		900		1			1					3	
19	900		900		1			1		1				
20	1,067		1,000	1,200	2			2	1					
21	750	950	837	695	7		1	6	14					
22	911	1,200	947	876	19		2	17	13	4			1	
23	930	867	1,124	870	25		3	17	5	2		1	7	
	817	1,139	916	795	93			11	80	58	15	4	27	
	667	830	699	739	347	11	2	35	310	133	18	39	93	
1	807	981	894	690	34		1	8	28	8		4	3	
1	889	1,067	971	762	268	17	9	43	238	271	34	2	57	
2	700	755	745	717	1,255	60	19	139	1,122	195	21	2	113	196
3	748	849	787	744	1,523	77	28	182	1,360	466	55	2	115	253
4	21				108			24			20		62	
5						8	14		9	38		1		11
6					62.59	3.21	1.15	7.48	55.90	19.15	2.26	.08	4.73	10.40

ROMAN CATHOLIC

TABLE 9—FINANCIAL

Rural Schools	Receipts		
	Balances	Municipal Grants (County)	Assessments
<i>Counties</i>	\$ c.	\$ c.	\$ c.
1 Bruce.....	13,152 47	357 39	15,332 34
2 Carleton.....	8,027 16	187 82	29,409 44
3 Dundas.....	103 22	9 64	560 28
4 Essex.....	20,682 54	1,521 11	44,224 74
5 Frontenac.....	4,753 87	105 47	6,654 08
6 Glengarry.....	7,991 53	191 53	11,892 04
7 Grenville.....	66 65	9 39	216 00
8 Grey.....	5,022 37	253 66	5,988 85
9 Hastings.....	4,023 07	49 56	4,204 18
10 Huron.....	5,227 60	391 09	6,982 25
11 Kent.....	5,700 64	181 22	14,974 62
12 Lambton.....	2,603 53	19 28	2,104 43
13 Lanark.....	1,023 55	28 92	1,992 37
14 Leeds.....	492 23	8 85	209 42
15 Lennox and Addington.....	617 22	19 28	1,243 98
16 Middlesex.....	2,281 55	56 10	4,158 64
17 Norfolk.....	1,460 24	19 28	1,091 61
18 Northumberland.....	1,206 24	36 11	3,343 90
19 Ontario.....	633 14	14 46	2,425 78
20 Peel.....	1,469 94	9 64	991 31
21 Perth.....	3,995 65	614 37	13,789 52
22 Peterboro.....	1,419 28	48 20	4,172 33
23 Prescott.....	20,218 61	2,102 19	47,899 10
24 Renfrew.....	11,150 13	533 62	17,590 36
25 Russell.....	28,441 76	195 48	47,830 15
26 Simcoe.....	2,515 72	53 02	7,234 30
27 Stormont.....	2,288 70	249 41	3,207 70
28 Victoria.....	994 61	24 10	2,521 32
29 Waterloo.....	8,094 79	436 00	9,888 65
30 Wellington.....	4,385 38	54 86	6,224 90
31 Wentworth.....	144 28	641 25
32 York.....	768 37	33 74	5,463 98
Totals.....	170,811 76.	7,959 07	324,463 82
<i>Districts</i>			
1 Algoma.....	276 45	531 52
2 Cochrane.....	4,006 12	53,074 77
3 Kenora.....	205 16	800 00
4 Muskoka.....	84 04	82 50
5 Nipissing.....	10,718 88	22,354 50
6 Parry Sound.....	252 99	362 00
7 Rainy River.....	503 13	1,642 48
8 Sudbury.....	11,571 35	66,871 29
9 Temiskaming.....	5,387 88	16,548 20
10 Thunder Bay.....	33 97	2,056 37
Totals.....	33,039 97	164,323 63
Totals, Rural.....	203,851 73	7,959 07	488,787 45

SEPARATE SCHOOLS
STATEMENT

Receipts

Legislative Grants		Debentures		Temporary Loans and Other Sources		Total Receipts	
	\$ c.	\$ c.		\$ c.		\$ c.	
1	6,268 24		10,463 98		45,574 42	
2	5,489 17		6,406 22		49,519 81	
3	33 86		707 00	
4	9,473 25	13,000 00		24,935 11		113,836 75	
5	4,401 84		1,535 17		17,450 43	
6	6,431 80	1,930 22		15,463 19		43,900 31	
7	499 39		141 66		933 09	
8	2,732 00		1,204 14		15,201 02	
9	2,509 28		818 12		11,604 21	
10	3,327 17	961 93		3,585 09		20,475 13	
11	3,246 15		28,860 82		52,963 45	
12	633 96		180 96		5,542 16	
13	960 74		656 58		4,662 16	
14	385 78		3 43		1,099 71	
15	771 00		632 45		3,283 93	
16	1,358 49		618 73		8,473 51	
17	298 28		44 49		2,903 90	
18	2,087 36		846 31		7,519 92	
19	808 45		588 04		4,469 87	
20	249 64		14 67		2,735 20	
21	4,941 09		14,637 73		37,978 36	
22	1,616 39		2,070 68		9,326 88	
23	2,550 06	1,700 00		2,985 98		78,405 44	
24	12,087 21	70 00		11,471 95		52,903 27	
25	3,460 03		4,371 60		84,299 02	
26	2,561 09		2,121 61		14,485 74	
27	2,680 43		5,329 98		13,756 22	
28	948 50		214 82		4,703 35	
29	4,665 83		4,630 63		27,715 90	
30	2,686 51		2,842 35		16,194 00	
31	354 28		546 49		1,686 30	
32	1,845 61		3,911 66		12,023 36	
	92,362 88	17,662 15		152,134 64		765,394 32	
1	1,175 00		2,490 97		4,473 94	
2	38,484 05	9,777 05		44,439 83		149,781 82	
3	870 00		1,875 16	
4	800 00		1,013 25		1,979 09	
5	22,091 06	1,500 00		5,184 74		61,849 18	
6	645 75		248 87		1,509 61	
7	2,207 49	1,200 00		410 07		5,963 17	
8	35,908 68	2,515 80		104,483 65		221,350 77	
9	11,913 70		16,365 43		50,215 21	
10	1,512 50		1,749 22		5,352 06	
	115,608 23	14,992 85		176,386 03		504,350 71	
	207,971 11	32,655 00		328,520 67		1,269,745 03	

ROMAN CATHOLIC

TABLE 9—FINANCIAL

Cities	Receipts		
	Balances	Municipal Grants (County)	Assessments
<i>Counties</i>	\$ c.	\$ c.	\$ c.
1 Belleville.....	4,460 87	276 94	9,000 00
2 Brantford.....			20,876 10
3 Chatham.....	5,442 55		17,765 13
4 Galt.....			3,635 01
5 Guelph.....	107 86		18,362 65
6 Hamilton.....	21,456 70		117,826 78
7 Kingston.....			27,740 94
8 Kitchener.....	29 52	300 85	45,068 90
9 London.....	1,062 40		45,129 61
10 Niagara Falls.....	8,087 10		11,695 00
11 Oshawa.....	6,471 78	365 00	8,795 96
12 Ottawa.....	3,217 53		327,390 00
13 Owen Sound.....	774 83		4,572 36
14 Peterborough.....			25,355 31
15 St. Catharines.....	8,421 09		29,150 21
16 St. Thomas.....	1,053 38		11,522 83
17 Sarnia.....	3,968 26		11,941 55
18 Stratford.....	4,459 51	125 90	14,534 75
19 Toronto.....			589,771 94
20 Windsor.....	5,695 75		176,973 24
21 Woodstock.....	287 52	150 32	2,250 00
Totals.....	74,996 65	1,219 01	1,519,358 27
<i>Districts</i>			
1 Fort William.....	3,719 00		39,453 99
2 North Bay.....	6,271 76		40,634 73
3 Port Arthur.....	378 47		28,385 81
4 Sault Ste. Marie.....	45,598 57		53,282 57
Totals.....	55,967 80		161,757 10
Totals, Cities.....	130,964 45	1,219 01	1,681,115 37
<i>Towns—Counties</i>			
1 Alexandria.....	387 87		8,112 83
2 Almonte.....	2,179 75		1,311 53
3 Amherstburg.....	2,286 77	800 00	7,408 45
4 Arnprior.....	5,707 03		9,666 23
5 Barrie.....	3,820 35		3,401 71
6 Brockville.....	60 98		8,060 00
7 Campbellford.....			2,506 32
8 Cobourg.....	644 65		3,650 00
9 Collingwood.....	353 01		3,528 83
10 Cornwall.....	8,166 33		28,692 89
11 Dundas.....	2,234 34		3,117 38
12 Eastview.....			26,660 75
13 Ford.....		995 62	77,747 71
14 Gananoque.....	139 25		3,536 42
15 Goderich.....	68 01		1,379 66
16 Hanover.....	335 71		2,197 78
17 Hawkesbury.....		175 68	25,838 98
18 Hespeler.....		118 80	1,255 13
19 Ingersoll.....	96 72		2,665 40
20 La Salle.....	134 88	49 84	6,498 10
21 Lindsay.....	1,233 11		7,616 53
22 Merritton.....	1,230 83		2,274 22
23 Midland.....			19,900 00
24 Mimico.....			6,056 08

**SEPARATE SCHOOLS
STATEMENT**

Receipts

Legislative Grants		Debentures	Temporary Loans and Other Sources	Total Receipts	
\$	c.	\$	c.	\$	c.
1	219 64	13,957	45
2	385 87	13,279 39	34,541	36
3	308 78	14,484 00	10,639 49	48,639	95
4	125 91	914 79	4,675	71
5	409 19	1,740 53	20,620	23
6	5,027 14	23,796 24	168,106	86
7	468 20	7,379 27	35,588	41
8	1,074 72	6,804 08	53,278	07
9	1,506 53	2,522 36	50,220	90
10	288 16	83 56	20,153	82
11	152 43	136 37	15,921	37
12	4,575 49	20,051 81	355,234	83
13	146 02	25 36	5,518	57
14	1,292 47	1,439 80	28,087	58
15	463 08	855 28	38,889	66
16	164 47	43 27	12,783	95
17	340 72	119 70	16,370	23
18	317 40	583 73	20,021	29
19	13,320 62	164,409 13	66,965 48	834,467	17
20	2,489 55	338,197 64	523,356	18
21	127 54	453 55	3,268	93
	33,203 93	178,893 13	496,031 70	2,303,702	69
1	1,472 09	10,897 80	55,542	88
2	1,036 60	2,139 71	50,082	80
3	967 99	6,762 22	36,494	49
4	1,332 72	15,076 00	115,289	86
	4,809 40	34,875 73	257,410	03
	38,013 33	178,893 13	530,907 43	2,561,112	72
1	222 23	6,865 00	15,587	93
2	230 17	1,444 41	5,165	86
3	203 87	28 00	10,727	09
4	230 14	169 75	15,773	15
5	97 10	49 67	7,368	83
6	243 91	618 67	8,983	56
7	48 83	2,555	15
8	131 25	13 40	4,439	30
9	41 79	47 89	3,971	52
10	696 76	2,075 27	39,631	25
11	71 92	222 09	5,645	73
12	357 24	4,279 09	31,297	08
13	344 95	208,321 12	287,409	40
14	120 54	3,429 58	7,225	79
15	63 50	215 00	1,726	17
16	71 20	2,034 58	4,639	27
17	1,480 00	15,528 65	43,023	31
18	177 73	1,660 77	3,211	78
19	37 80	712 85	3,512	43
20	359 84	1,624 68	8,667	34
21	295 30	100 00	9,244	94
22	48 76	168 30	3,722	11
23	711 10	20,611	10
24	122 16	5,901 27	12,079	51

ROMAN CATHOLIC

TABLE 9—FINANCIAL

Towns	Receipts		
	Balances	Municipal Grants (County)	Assessments
<i>Counties</i>			
	\$ c.	\$ c.	\$ c.
25 Mount Forest.....	1,630 22	14 68	1,265 15
26 Newmarket.....	686 80		2,310 21
27 Oakville.....	4,501 16		2,695 47
28 Orillia.....	4,262 00		5,221 30
29 Paris.....			949 05
30 Parkhill.....	398 10	23 49	727 38
31 Pembroke.....	22 93		25,201 98
32 Perth.....	976 68		3,852 09
33 Picton.....	1,621 59		1,202 01
34 Prescott.....	600 22		4,250 13
35 Preston.....	2,383 92		7,217 10
36 Renfrew.....	978 26		14,973 76
37 Riverside.....	300 29	24 00	28,319 25
38 Rockland.....	480 95	1,120 00	11,350 85
39 St. Mary's.....	849 58		1,508 00
40 Sandwich.....	10,111 35	560 67	47,375 76
41 Seaforth.....	1,621 53		1,557 67
42 Smiths Falls.....	1,215 09		3,606 26
43 Tecumseh.....	738 37	500 00	18,266 26
44 Thorold.....	480 20		9,800 00
45 Tilbury.....	1,462 60	34 72	4,825 20
46 Tiverton.....	394 34		6,115 56
47 Vankleek Hill.....	1,530 56	87 98	2,761 39
48 Walkerton.....			3,028 45
49 Walkerville.....	41 51		6,284 15
50 Wallaceburg.....	1,581 50		5,200 00
51 Waterloo.....	6,160 01	33 00	12,719 40
52 Weston.....	2,865 99		4,003 17
53 Whitby.....	738 68		1,988 29
Totals.....	77,714 02	4,538 48	501,658 22
<i>Districts</i>			
1 Blind River.....	964 39		14,138 94
2 Bonfield.....	894 93		1,476 31
3 Cache Bay.....	400 00		2,000 00
4 Charlton.....	473 50		547 45
5 Chelmsford.....	138 13		4,714 24
6 Cobalt.....	561 51		18,509 16
7 Cochrane.....	8,370 85		6,226 67
8 Fort Frances.....	3,618 37		11,641 16
9 Haileybury.....	403 21		9,567 61
10 Hearst.....			3,279 22
11 Iroquois Falls.....	93 12		12,907 29
12 Kearney.....	163 39		798 82
13 Keewatin.....	96 33		897 77
14 Kenora.....	566 76		2,818 22
15 Little Current.....			427 75
16 Massey.....	154 32		1,408 25
17 Mattawa.....	2,839 76		6,026 80
18 New Liskeard.....	292 59		4,666 59
19 Rainy River.....	16 07		1,875 51
20 Sioux Lookout.....	1,030 43		3,385 00
21 Sturgeon Falls.....	13,300 21		6,561 22
22 Sudbury.....	4,049 35		69,986 24
23 Timmins.....	3,091 55		99,183 31
Totals.....	41,518 77		283,043 53
Totals, Towns.....	119,232 79	4,538 48	784,701 75

SEPARATE SCHOOLS STATEMENT

Receipts

	Legislative Grants		Debentures		Temporary Loans and Other Sources		Total Receipts	
	\$	c.	\$	c.	\$	c.	\$	c.
25	695	18			779	59	4,384	82
26	44	12			555	28	3,956	41
27	44	07			675	80	7,916	50
28	116	19			76	60	9,676	09
29	44	76			1,268	00	2,261	81
30	329	70			42	00	1,520	67
31	564	88			3,076	00	28,865	79
32	158	60			415	71	5,403	08
33	24	82			27	72	2,876	14
34	109	60			20	14	4,980	09
35	258	53			5,075	25	14,934	80
36	327	64			13,524	30	29,803	96
37	93	72					28,737	26
38	224	74			37	84	13,214	38
39	18	55			192	60	2,568	73
40	602	29			55,515	35	114,165	42
41	644	50			691	45	4,515	15
42	176	53			25	00	5,022	88
43					36,510	00	56,014	63
44	220	52			223	67	10,724	39
45	354	72			2,233	38	8,910	62
46	218	97					6,728	87
47	500	00					4,879	93
48	229	97			1,551	50	4,809	92
49	179	40			907	50	7,412	56
50	228	81			2,808	79	9,819	10
51	369	57			203	25	19,485	23
52	57	35					6,926	51
53	41	31			101	35	2,869	63
	12,576	03			382,759	21	979,245	96
1	1,550	25	28,513	04	26,881	81	72,048	43
2	2,270	25			494	25	5,135	74
3	930	00			307	15	3,637	15
4	625	00			6	11	1,652	06
5	4,680	00			8,788	42	18,320	79
6	1,487	15			20,166	68	40,724	50
7	1,200	00			1,600	00	17,397	52
8	225	44			72	28	15,557	25
9	181	29			1,800	00	11,952	11
10	1,760	00			209	50	5,248	72
11	3,105	00			1,454	00	17,559	51
12	645	00					1,607	21
13	580	00			189	46	1,763	56
14	164	84			1,705	57	5,255	39
15	715	00			1,303	75	2,446	50
16	920	00			300	00	2,782	57
17	1,975	00			3,142	81	13,984	37
18	64	16			20	00	5,043	34
19	945	00			384	00	3,220	58
20	1,905	00			2,845	04	9,165	47
21	1,693	94			12,721	19	34,276	56
22	313	22	97,599	01	4,253	60	176,201	42
23	1,048	42			50,106	00	153,429	28
	28,983	96	126,112	05	138,751	62	618,409	93
	41,559	99	126,112	05	521,510	83	1,597,655	89

ROMAN CATHOLIC

TABLE 9—FINANCIAL

Villages	Receipts		
	Balances	Municipal Grants (County)	Assessments
<i>Counties</i>	\$ c.	\$ c.	\$ c.
1 Arthur.....	1,963 36	19 45	2,577 36
2 Belle River.....	3,130 22	986 54	5,388 87
3 Casselman.....	1,499 44	680 00	4,116 17
4 Chesterville.....	52 02	14 46	1,117 63
5 Eganville.....	1,998 28	30 80	1,095 77
6 Elora.....	47 61	6 60	745 49
7 Fergus.....	598 87	5 63	664 82
8 Hastings.....	145 86	14 46	1,605 53
9 Killaloe.....	857 24	326 55	1,804 00
10 Lancaster.....	963 20	22 85	1,930 06
11 Marmora.....	252 50	1,547 00
12 Mildmay.....	5,721 64	15 69	2,426 48
13 Port Dalhousie.....	2,523 61	19 28	3,903 76
14 Portsmouth.....	75 12	121 20	521 65
15 Teeswater.....	11 67	25 00	819 26
16 Tweed.....	1,432 65	2,405 18
17 Westport.....	276 32	15 50	1,754 22
Totals.....	21,549 61	2,304 01	34,423 25
<i>Districts</i>			
1 Thornloe.....	390 54	493 50
Totals, Villages.....	21,940 15	2,304 01	34,916 75
Summary for Province:			
(a) Counties.....	345,966 97	16,020 57	2,381,379 87
Districts.....	130,022 15	608,141 45
(b) Rural.....	203,851 73	7,959 07	488,787 45
Urban.....	272,137 39	8,061 50	2,500,733 87
Totals.....	475,989 12	16,020 57	2,989,521 32
Increases for year.....		116,046 40	
Decreases for year.....		
Percentages.....	8.59	.29	53.96

SEPARATE SCHOOLS
STATEMENT

Receipts

Legislative Grants		Debentures	Temporary Loans and Other Sources	Total Receipts
	\$ c.	\$ c.	\$ c.	\$ c.
1	899 45	1,627 94	7,087 56
2	355 00	2,651 80	12,512 43
3	96 09	6,391 70
4	724 46	505 00	2,413 57
5	284 93	1,650 02	5,059 80
6	489 10	1,288 80
7	368 13	72 02	1,709 47
8	1,075 46	1,475 00	4,316 31
9	921 55	2,856 95	6,766 29
10	1,542 85	3,806 94	8,265 90
11	910 00	1,540 85	4,250 35
12	906 84	11,860 00	11,146 27	32,076 92
13	1,029 28	323 85	7,799 78
14	490 20	37 50	1,245 67
15	377 50	1,233 43
16	880 00	18 00	4,735 83
17	165 50	1,364 00	3,575 54
	11,516 34	11,860 00	29,076 14	110,729 35
1	355 00	1,239 04
	11,871 34	11,860 00	29,076 14	111,968 39
	151,929 43	208,415 28	1,060,495 94	4,164,208 06
	147,486 34	141,104 90	349,519 13	1,376,273 97
	207,971 11	32,655 00	328,520 67	1,269,745 03
	91,444 66	316,865 18	1,081,494 40	4,270,737 00
	299,415 77	349,520 18	1,410,015 07	5,540,482 03
	3,138 72	24,936 00	439,602 96

	5.40	6.31	25.45

ROMAN CATHOLIC

TABLE 9—FINANCIAL

Rural Schools	Expenditures					
	Teachers' Salaries		Sites and Buildings (including permanent improvements)		Libraries, Maps, Apparatus, Prizes, Text Books	
<i>Counties</i>	\$	c.	\$	c.	\$	c.
1 Bruce.....	17,252	32	4,827	74	644	20
2 Carleton.....	26,494	14	2,003	55	689	35
3 Dundas.....	520	00
4 Essex.....	39,350	36	19,907	46	811	16
5 Frontenac.....	9,321	03	391	91	94	37
6 Glengarry.....	21,706	45	1,023	83	497	28
7 Grenville.....	717	50	54	85
8 Grey.....	7,864	58	156	67	83	75
9 Hastings.....	5,520	00	722	15	152	97
10 Huron.....	9,236	00	695	24	200	90
11 Kent.....	11,160	00	26,965	65	301	60
12 Lambton.....	1,900	00	81	06	38	12
13 Lanark.....	2,561	40	238	97	26	17
14 Leeds.....	520	00	26	47	30	80
15 Lennox and Addington.....	1,789	72	10	00
16 Middlesex.....	5,000	00	123	45	72	99
17 Norfolk.....	1,100	00
18 Northumberland.....	4,458	47	169	00	131	76
19 Ontario.....	2,250	00	257	00	230	00
20 Peel.....	1,000	00	14	20	10	00
21 Perth.....	16,595	00	324	33	385	51
22 Peterboro.....	5,007	80	211	14	84	45
23 Prescott.....	39,909	67	3,307	01	523	16
24 Renfrew.....	27,267	75	722	65	261	81
25 Russell.....	42,096	65	2,796	57	526	11
26 Simcoe.....	8,200	00	62	50	82	58
27 Stormont.....	7,940	00	325	80	76	64
28 Victoria.....	3,152	50	268	45	44	29
29 Waterloo.....	13,717	50	1,298	43	268	92
30 Wellington.....	8,525	00	552	13	67	50
31 Wentworth.....	1,556	25	91	49
32 York.....	6,141	00	373	86	32	64
Totals.....	349,831	09	67,902	07	6,470	52
<i>Districts</i>						
1 Algoma.....	1,912	00	1,752	81	90	54
2 Cochrane.....	58,829	80	15,709	21	2,188	70
3 Kenora.....	937	50	6	75	10	90
4 Muskoka.....	972	00	786	35	30	28
5 Nipissing.....	34,982	26	1,049	30	774	84
6 Parry Sound.....	900	00	343	42
7 Rainy River.....	2,975	00	1,640	00	39	33
8 Sudbury.....	59,919	05	6,053	48	1,110	81
9 Temiskaming.....	17,963	40	9,166	95	754	15
10 Thunder Bay.....	2,130	00	665	44	132	82
Totals.....	181,521	01	37,173	71	5,132	37
Totals, Rural.....	531,352	10	105,075	78	11,602	89

SEPARATE SCHOOLS
STATEMENT

Expenditures			Capital Investment	
Repayment on Debentures and Temporary Loans	Rent, Repairs, Caretaking, Fuel, and all incidentals	Total Expenditures	Site, Buildings, Furniture, Equipment	
\$ c.	\$ c.	\$ c.	\$	
1	5,675 39	2,823 28	31,222 83	72,503
2	7,704 25	5,097 07	41,988 36	68,526
3	104 52	624 52	2,045
4	25,684 24	9,472 33	95,225 55	198,600
5	1,494 75	1,028 46	12,330 52	15,305
6	9,079 57	3,519 92	35,827 05	96,679
7	48 10	820 45	1,050
8	754 69	1,091 65	9,951 34	21,489
9	560 90	701 33	7,657 35	12,300
10	2,709 13	2,654 30	15,495 57	36,901
11	3,984 90	3,821 89	46,234 04	80,261
12	850 81	400 75	3,270 74	11,965
13	465 40	256 47	3,548 41	8,100
14	53 14	630 41	910
15	605 82	183 05	2,588 59	4,100
16	566 98	754 47	6,517 89	15,399
17	284 04	1,384 04	5,500
18	593 00	1,087 84	6,440 07	18,760
19	571 43	260 00	3,568 43	5,211
20	274 43	1,298 63	2,641
21	12,646 56	3,991 63	33,943 02	100,271
22	1,519 42	824 32	7,647 13	22,438
23	2,500 01	6,724 46	54,414 06	124,339
24	10,484 79	5,419 21	44,156 21	88,622
25	4,334 51	7,328 92	57,082 76	93,809
26	2,016 88	1,447 07	11,809 03	39,890
27	1,548 83	1,620 44	11,511 71	38,357
28	206 10	442 10	4,113 44	4,649
29	440 00	3,499 65	19,224 50	59,547
30	1,326 47	1,207 62	11,678 72	35,253
31	1,647 74	3,450
32	2,519 72	1,998 64	11,065 86	37,325
	100,844 55	68,421 10	593,469 33	1,326,195
1	22 50	200 44	3,978 29	7,704
2	47,372 02	18,980 07	143,079 80	219,724
3	524 69	224 75	1,704 59	230,050
4	53 40	1,842 03	2,860
5	9,282 62	4,754 43	50,843 45	93,873
6	102 00	161 83	1,507 25	1,100
7	574 23	567 98	5,796 54	7,899
8	118,527 73	23,351 54	208,962 61	284,039
9	14,360 94	4,525 02	46,770 46	93,295
10	1,341 40	961 53	5,231 19	13,025
	192,108 13	53,780 99	469,716 21	726,859
	292,952 68	122,202 09	1,063,185 54	2,053,054

ROMAN CATHOLIC

TABLE 9—FINANCIAL

Cities	Expenditures		
	Teachers' Salaries	Sites and Buildings (including permanent improvements)	Libraries, Maps, Apparatus, Prizes, Text Books
<i>Counties</i>	\$ c.	\$ c.	\$ c.
1 Belleville.....	3,803 41	2,799 19	75 00
2 Brantford.....	14,139 00	626 22
3 Chatham.....	8,309 99	21,791 64	21 00
4 Galt.....	3,280 00	232 99
5 Guelph.....	11,030 39	281 17	608 56
6 Hamilton.....	66,875 07	28,597 67	4,897 76
7 Kingston.....	14,208 52	1,328 83	457 71
8 Kitchener.....	19,585 00	3,572 69	762 05
9 London.....	22,192 08	5,260 72	3,208 88
10 Niagara Falls.....	8,850 00	782 63	11 50
11 Oshawa.....	5,914 35	1,131 91	91 71
12 Ottawa.....	179,163 47	26,887 81	7,584 42
13 Owen Sound.....	2,055 00	194 63
14 Peterborough.....	17,326 75	2,717 55	1,765 88
15 St. Catharines.....	16,575 06	3,707 76	515 43
16 St. Thomas.....	4,719 62	924 43	491 96
17 Sarnia.....	7,253 25	1,086 71	412 24
18 Stratford.....	6,000 00	300 00	100 00
19 Toronto.....	281,074 25	99,477 11	4,255 74
20 Windsor.....	70,541 50	970 00	3,558 28
21 Woodstock.....	1,698 75	124 80	99 66
Totals.....	764,595 46	202,796 46	28,917 73
<i>Districts</i>			
1 Fort William.....	23,135 75	1,954 32
2 North Bay.....	19,730 95	2,221 69	669 99
3 Port Arthur.....	13,750 00	207 71	343 28
4 Sault Ste. Marie.....	25,888 73	388 44	1,150 07
Totals.....	82,505 43	4,772 16	2,163 34
Totals, Cities.....	847,100 89	207,568 62	31,081 12
<i>Towns—Counties</i>			
1 Alexandria.....	5,200 00	437 73	65 51
2 Almonte.....	2,845 00	439 23	220 00
3 Amherstburg.....	2,270 00	546 90	34 45
4 Arnprior.....	6,130 30	1,259 59	360 63
5 Barrie.....	2,187 50	54 36
6 Brockville.....	4,858 12	713 19	138 08
7 Campbellford.....	1,027 50	175 00
8 Cobourg.....	2,800 00	61 93	29 75
9 Collingwood.....	1,998 95	22 68
10 Cornwall.....	22,403 25	2,221 78	717 97
11 Dundas.....	1,720 00	79 59	262 05
12 Eastview.....	14,001 99	1,937 05	487 43
13 Ford.....	36,234 60	37,315 42	1,619 51
14 Gananoque.....	2,351 25	433 41	25 02
15 Goderich.....	1,127 50	41 12
16 Hanover.....	1,127 50	17 35
17 Hawkesbury.....	16,302 19	4,986 38	229 22
18 Hespeler.....	1,700 00	28 65	70 63
19 Ingersoll.....	1,699 96	20 80	47 00
20 La Salle.....	2,589 88	498 00	114 05
21 Lindsay.....	6,800 00	100 98	51 32

SEPARATE SCHOOLS
STATEMENT

Expenditures			Capital Investment
Repayment on Debentures and Temporary Loans	Rent, Repairs, Caretaking, Fuel, and all incidentals	Total Expenditures	Site, Buildings, Furniture, Equipment
\$ c.	\$ c.	\$ c.	\$
1	3,959 29	10,636 89	71,500
2	16,168 24	3,581 78	91,000
3	11,913 60	5,101 29	152,855
4	1,162 72	4,675 71	10,200
5	3,182 33	5,517 78	130,500
6	16,746 67	48,458 85	965,000
7	12,511 46	7,081 89	105,000
8	12,498 40	8,973 26	696,200
9	6,754 40	12,769 03	337,775
10	3,125 51	12,769 64	71,340
11	6,925 79	14,063 76	100,200
12	52,584 52	88,576 62	1,192,048
13	888 75	1,455 49	30,821
14	6,277 40	28,087 58	130,000
15	7,062 42	27,860 67	102,000
16	685 38	5,032 68	56,200
17	857 50	1,957 80	51,300
18	5,450 00	5,568 48	179,620
19	259,691 22	157,345 89	3,210,500
20	381,042 11	53,250 36	1,718,000
21	445 00	451 98	16,143
781,419 58	433,636 32	2,211,365 60	9,408,852
1	19,136 34	9,018 56	5,418
2	15,661 65	8,322 74	166,500
3	14,051 11	7,959 40	66,000
4	13,616 87	14,990 84	140,000
62,465 97	40,291 54	192,198 64	377,918
843,885 55	473,927 86	2,403,564 24	9,786,770
1	6,886 40	2,282 59	21,876
2	745 55	4,249 78	4,800
3	2,823 00	4,121 16	40,500
4	754 45	3,246 23	30,301
5	1,544 93	1,544 93	11,300
6	1,236 80	1,884 71	82,500
7	352 65	1,000 00	3,440
8	1,415 16	1,415 16	19,000
9	1,067 50	1,067 50	25,275
10	9,016 91	9,016 91	154,500
11	383 98	383 98	5,575
12	7,667 06	5,014 66	82,981
13	163,302 56	44,414 06	606,100
14	3,038 19	1,252 53	52,500
15	82 50	441 38	6,471
16	2,452 97	553 88	24,265
17	16,650 00	3,833 19	105,000
18	1,051 15	361 30	6,003
19	977 00	612 45	18,690
20	3,534 00	1,920 61	40,329
21	202 88	1,270 60	40,250

THE ROMAN

TABLE 9—FINANCIAL

Towns	Expenditures		
	Teachers' Salaries	Sites and Buildings (including permanent improvements)	Libraries, Maps, Apparatus, Prizes, Text Books
<i>Counties</i>			
	\$ c.	\$ c.	\$ c.
22 Merritton.....	1,800 00	10 36	6 50
23 Midland.....	1,320 00	17,827 87	171 06
24 Mimico.....	5,434 76	1,200 37	476 81
25 Mount Forest.....	2,202 50	13 45
26 Newmarket.....	1,750 00	3 75	54 13
27 Oakville.....	1,001 50	7 37
28 Orillia.....	3,432 76	36 25
29 Paris.....	1,300 00
30 Parkhill.....	926 80	39 37
31 Pembroke.....	13,386 86	1,853 49	246 78
32 Perth.....	2,418 75	32 46
33 Picton.....	900 00	340 52	25 38
34 Prescott.....	2,710 89	541 45	197 70
35 Preston.....	4,214 20	1,988 90	449 06
36 Renfrew.....	7,500 00	2,900 27	78 00
37 Riverside.....	6,757 00	956 05	452 88
38 Rockland.....	7,984 63	92 13	124 41
39 St. Mary's.....	1,100 00	171 72
40 Sandwich.....	12,380 80	4,100 59	93 00
41 Seaforth.....	2,093 83	415 89	39 71
42 Smiths' Falls.....	2,750 00	245 43	116 87
43 Tecumseh.....	12,056 95	2,046 25	1,390 34
44 Thorold.....	6,396 30	2,556 00	119 22
45 Tilbury.....	4,055 00	319 82	88 91
46 Tiverton.....	3,120 00	1,556 31
47 Vankleek Hill.....	2,625 00
48 Walkerton.....	2,934 75	20 25
49 Walkerville.....	2,165 00	653 98
50 Wallaceburg.....	4,600 00	963 51	89 54
51 Waterloo.....	5,100 00	393 61	101 35
52 Weston.....	2,660 00	58 41	78 38
53 Whitby.....	1,497 50	133 04	28 37
Totals.....	267,951 27	92,314 25	9,456 23
<i>Districts</i>			
1 Blind River.....	5,412 00	34,176 40	210 25
2 Bonfield.....	2,700 00	30 00
3 Cache Bay.....	2,183 75
4 Charlton.....	1,025 00	44 52
5 Chelmsford.....	6,400 00	1,646 69	706 83
6 Cobalt.....	16,399 57
7 Cochrane.....	4,020 00	2,291 14	392 28
8 Fort Frances.....	5,018 99	55 43
9 Haileybury.....	7,386 27	536 91	272 26
10 Hearst.....	3,062 50	150 68
11 Iorquois Falls.....	7,810 00	999 15	651 10
12 Kearney.....	980 10	230 00
13 Keewatin.....	1,000 00	313 60
14 Kenora.....	2,196 25	183 75
15 Little Current.....	1,200 00	490 50	180 40
16 Massey.....	1,800 00	104 91	4 85
17 Mattawa.....	4,364 00	1,245 48	58 98
18 New Liskeard.....	2,280 00	71 95
19 Rainy River.....	1,813 75	183 48	66 13
20 Sioux Lookout.....	3,280 00	73 23	30 64
21 Sturgeon Falls.....	15,499 18	198 32	66 96

CATHOLIC SCHOOLS

STATEMENT

Expenditures			Capital Investment	
Repayment on Debentures and Temporary Loans	Rent, Repairs, Caretaking, Fuel, and all incidentals	Total Expenditures	Site, Buildings, Furniture, Equipment	
\$ c.	\$ c.	\$ c.	\$	
22		554 92	2,371 78	15,600
23	303 60	833 59	20,456 12	20,120
24	2,881 60	2,085 97	12,079 51	56,300
25		424 06	2,640 01	5,480
26	1,049 84	565 81	3,423 53	15,300
27		648 94	1,657 81	2,645
28		1,679 42	5,148 43	8,600
29		961 81	2,261 81	15,324
30		227 52	1,193 69	3,350
31	9,402 90	3,942 91	28,832 94	128,000
32		1,665 99	4,117 20	47,240
33		260 71	1,526 61	5,120
34		1,120 50	4,570 54	18,875
35	6,022 59	1,575 26	14,250 01	63,641
36	15,025 56	2,525 73	28,029 56	46,000
37	11,892 71	8,476 02	28,534 66	121,145
38	300 00	3,074 42	11,575 59	46,300
39		537 50	1,809 22	5,114
40	74,757 16	6,835 28	98,166 83	459,600
41		501 83	3,051 26	17,745
42		1,112 10	4,224 40	58,750
43	35,477 00	3,918 60	54,889 14	82,900
44		1,652 17	10,723 39	30,875
45	2,297 45	1,779 00	8,540 18	50,780
46		1,207 49	5,883 80	83,300
47		300 13	2,925 13	20,211
48	1,794 15	58 95	4,808 10	25,530
49	300 00	3,613 88	6,732 86	40,500
50	1,354 55	1,657 58	8,665 18	30,800
51	4,358 93	2,103 42	12,057 31	80,000
52		920 81	3,717 60	30,484
53		601 22	2,260 13	12,157
	378,229 65	143,806 92	891,758 62	2,819,442
1	27,095 42	2,021 65	68,915 72	15,133
2	490 00	565 05	3,785 05	3,337
3		410 28	2,594 03	5,140
4		224 50	1,294 02	3,792
5	7,369 69	1,216 31	17,339 52	45,648
6	18,591 74	5,540 58	40,531 89	25,650
7	2,610 96	1,661 01	10,981 39	30,800
8	5,459 92	2,822 83	13,357 17	100,150
9	1,800 00	1,830 66	11,826 10	40,225
10	1,090 80	612 21	4,916 19	8,150
11	5,024 00	3,057 96	17,542 21	63,503
12		202 34	1,412 44	2,200
13		449 96	1,763 56	3,350
14	500 00	2,375 39	5,255 39	2,850
15		575 60	2,446 50	7,840
16		479 41	2,389 17	5,079
17	1,609 53	2,521 28	9,799 27	42,472
18	1,072 10	1,318 38	4,742 43	20,160
19	725 03	317 35	3,105 74	10,100
20	2,913 80	1,336 37	7,634 04	27,000
21	7,621 56	10,676 89	34,262 91	115,000

ROMAN CATHOLIC

TABLE 9—FINANCIAL

Districts	Expenditures					
	Teachers' Salaries		Sites and Buildings (including permanent improvements)		Libraries, Maps, Apparatus, Prizes, Text Books	
	\$	c.	\$	c.	\$	c.
22 Sudbury.....	32,045	27	97,034	37
23 Timmins.....	34,088	51	15,821	39	643	62
Totals.....	161,965	14	155,680	00	3,486	20
Totals, Towns.....	429,916	41	247,994	25	12,942	73
<i>Villages—Counties</i>						
1 Arthur.....	3,100	00	45	00	80	75
2 Belle River.....	3,720	25	2,477	78	227	04
3 Casselman.....	2,945	00	1,015	70	102	72
4 Chesterville.....	1,947	50	13	50
5 Eganville.....	2,035	00	393	04	17	10
6 Elora.....	1,100	00	25	00	13	40
7 Fergus.....	1,025	00
8 Hastings.....	1,960	00	62	00
9 Killaloe.....	4,250	00	73	05	94	55
10 Lancaster.....	4,500	00	688	14	223	76
11 Marmora.....	1,780	00
12 Mildmay.....	1,970	00	17,590	27
13 Port Dalhousie.....	3,050	00	92	45	142	99
14 Portsmouth.....	717	50	20	00
15 Teeswater.....	1,000	00	29	95
16 Tweed.....	2,870	00	99	55	76	45
17 Westport.....	1,200	00	112	15	8	00
Totals.....	39,170	25	22,642	08	1,082	26
<i>Districts</i>						
1 Thornloe.....	820	00	85	12
All Villages.....	39,990	25	22,727	20	1,082	26
<i>Summary for Province</i>						
(a) Counties.....	1,424,248	07	385,654	86	45,956	79
Districts.....	424,111	58	197,710	99	10,751	91
(b) Rural.....	531,352	10	105,075	78	11,602	89
Urban.....	1,317,007	55	478,290	07	45,105	81
Total.....	1,848,359	65	583,365	85	56,708	70
Increases for year.....	63,636	98*	6,439	84
Decreases for year.....	37,607	61
Percentages.....	36.77	11.60	1.13

SEPARATE SCHOOLS
STATEMENT

Expenditures			Capital Investment
Repayment on Debentures and Temporary Loans	Rent, Repairs, Caretaking, Fuel, and all incidentals	Total Expenditures	Site, Buildings, Furniture, Equipment
\$ c.	\$ c.	\$ c.	\$
22 12,350 01	19,019 89	160,449 54	218,800
23 73,301 98	22,402 28	146,257 78	151,386
169,632 54	81,638 18	572,402 06	947,765
547,862 19	225,445 10	1,464,160 68	3,767,207
1 407 61	1,299 91	4,933 27	15,740
2 3,300 00	874 29	10,599 36	16,200
3 701 70	775 35	5,540 47	10,093
4	416 57	2,377 57	8,500
5	579 12	3,024 26	30,908
6	140 00	1,278 40	2,765
7	119 54	1,144 54	2,649
8 1,592 80	555 59	4,170 39	3,550
9 1,098 11	791 06	6,306 77	22,965
10 1,121 15	600 96	7,134 01	4,439
11 1,753 08	382 51	3,915 59	10,217
12 10,962 47	1,230 73	31,753 47	40,414
13	893 26	4,178 70	20,760
14	232 74	970 24	3,520
15 92 55	110 93	1,233 43
16	311 83	3,357 83	8,400
17 1,426 60	665 00	3,411 75	25,940
22,456 07	9,979 39	95,330 05	22,706
56 00	101 25	1,062 37	778
22,512 07	10,080 64	96,392 42	227,838
(a) 1,283,439 85	656,408 78	3,795,708 65	13,786,886
423,772 64	175,246 91	1,231,594 23	2,049,983
(b) 292,952 68	122,202 09	1,063,185 54	2,053,054
1,414,259 81	709,453 60	3,964,117 34	13,781,815
1,707,212 49	831,655 69	5,027,302 88	15,834,869
377,560 44	410,030 15	346,930
.....
33.96	16.54

COLLEGIATE INSTITUTES

TABLE 10—PUPILS: ENROLMENT; AVERAGE ATTENDANCE,

Collegiate Institutes	Enrolment and Average Attendance				Number Admitted to Secondary School for First Time	Form Enrolment				
	Enrolment	Boys	Girls	Average Daily Attendance		Lower School, First Year	Lower School, Second Year	Middle School, First Year	Middle School, Second Year	Upper School
<i>Counties</i>										
1 Barrie.....	554	273	281	473	175	197	147	111	49	50
2 Belleville.....	428	187	241	377	139	144	102	63	62	57
3 Brantford.....	721	349	372	685	196	204	206	150	98	63
4 Brockville.....	464	229	235	383	159	174	108	85	42	55
5 Chatham.....	499	259	240	435	211	185	131	66	56	61
6 Clinton.....	164	62	102	150	49	53	41	34	17	19
7 Cobourg.....	289	124	165	234	101	122	82	40	24	21
8 Collingwood.....	331	138	193	279	73	100	84	79	38	30
9 Cornwall.....	432	201	231	365	147	156	113	91	39	33
10 Galt.....	427	199	228	354	107	114	116	76	69	52
11 Goderich.....	259	113	146	225	87	98	87	33	16	25
12 Guelph.....	541	280	261	481	160	164	125	100	72	80
13 Hamilton, Central.....	1,197	626	571	1,044	361	411	326	171	143	146
14 " Delta.....	676	366	310	609	210	223	170	123	92	68
15 Ingersoll.....	215	96	119	196	70	78	64	33	25	15
16 Kingston.....	666	338	328	570	187	190	162	168	91	55
17 Kitchener.....	466	225	241	416	137	146	115	93	69	43
18 Lindsay.....	475	232	243	421	144	152	124	72	38	89
19 London, Central.....	892	431	461	782	247	252	210	181	133	116
20 " South.....	522	233	289	470	166	177	134	102	64	45
21 " Sir A. Beck.....	434	189	245	404	160	160	120	65	50	39
22 Morrisburg.....	142	66	76	115	45	45	34	32	16	15
23 Napanee.....	313	115	198	274	94	98	85	80	24	26
24 Niagara Falls.....	353	213	140	305	99	121	93	69	33	37
25 Orillia.....	479	189	290	400	190	226	107	59	50	37
26 Oshawa.....	520	332	188	494	167	205	135	82	56	42
27 Ottawa, Glebe.....	1,358	717	641	1,123	364	464	337	253	200	104
28 " Lisgar.....	934	547	387	804	281	332	225	168	145	64
29 Owen Sound.....	375	181	194	332	133	133	76	64	57	45
30 Pembroke.....	357	176	181	291	102	154	109	53	23	18
31 Perth.....	218	120	98	189	67	67	57	31	39	24
32 Peterborough.....	393	208	185	377	120	126	114	75	50	28
33 Picton.....	247	84	163	214	68	84	78	35	28	22
34 Renfrew.....	247	114	133	235	58	57	77	37	35	41
35 Runnymede.....	401	171	230	357	185	187	103	73	21	17
36 St. Catharines.....	636	296	340	565	181	216	148	116	93	63
37 St. Mary's.....	275	115	160	244	92	111	55	53	29	27
38 St. Thomas.....	436	211	225	406	174	174	102	78	42	40
39 Sarnia.....	477	245	232	418	116	156	123	109	48	41
40 Seaforth.....	193	78	115	171	50	51	52	40	25	25
41 Smith's Falls.....	437	197	240	392	149	188	126	48	44	31
42 Stratford.....	581	319	262	526	212	231	152	88	58	52
43 Strathroy.....	196	82	114	167	62	66	45	41	26	18
44 Toronto, Bloor.....	674	387	287	596	230	232	159	146	89	48
45 " Harbord.....	1,127	696	431	1,006	361	347	301	247	150	82
46 " HumberSide.....	1,282	711	571	1,103	319	373	304	293	210	102
47 " Jarvis.....	1,191	680	511	943	444	400	255	248	169	119
48 " Malvern.....	840	453	387	721	343	312	221	167	90	50
49 " North.....	1,275	634	641	1,042	405	432	311	239	195	98
50 " Oakwood.....	1,232	666	566	1,049	409	376	339	220	198	99
51 " Parkdale.....	976	534	442	878	280	305	260	186	134	91
52 " Riverdale.....	1,014	548	466	880	290	344	252	200	133	85
53 Vankleek Hill.....	186	70	116	148	42	59	49	34	19	25
54 Vaughan Road.....	735	355	380	651	356	363	196	93	57	26
55 Walkerville.....	518	265	253	453	178	178	161	97	50	32
56 Windsor.....	1,054	568	486	986	381	381	278	216	137	42
57 Woodstock.....	454	216	238	432	150	153	116	85	52	48
Totals.....	32,778	16,709	16,069	28,640	10,483	11,247	8,402	6,091	4,112	2,926
<i>Districts</i>										
1 Fort William.....	633	305	328	586	198	248	158	120	62	45
2 North Bay.....	351	203	148	315	92	128	91	60	39	33
3 Port Arthur.....	411	179	232	383	151	170	109	83	29	20
4 Sault Ste. Marie.....	597	274	323	514	198	198	170	107	67	55
Totals.....	1,992	961	1,031	1,798	639	744	528	370	197	153
All Collegiate Institutes	34,770	17,670	17,100	30,438	11,122	11,991	8,930	6,461	4,309	3,079

AND HIGH SCHOOLS

CLASSIFICATION BY FORMS AND BY SUBJECTS OF STUDY

Enrolment Area				Enrolment by Occupation of Family Head								Number in the Various Lower School Subjects			
Municipalities comprising High School District	Other Municipalities within the County	Other Counties or Districts		Commerce	Agriculture	Law, Medicine, Dentistry or Church	Teaching	The Trades	Labouring Occupations	Other Occupations	Without Occupation	English Composition	English Literature	British History	
1	395	156	3	31	130	25	4	59	44	203	58	197	197	197	
2	306	121	1	125	86	29	6	110	31	25	16	244	244	142	
3	517	183	21	148	76	27	6	169	146	120	29	410	410	204	
4	372	91	1	101	80	15	2	71	92	78	25	282	282	174	
5	337	161	1	47	148	19	7	98	130	50	316	316	185	
6	76	88	19	84	6	19	21	9	94	94	52	
7	205	84	35	80	11	46	81	22	12	194	194	95	
8	270	37	24	84	64	20	5	115	15	23	184	184	80	
9	247	156	27	156	83	89	23	1	121	56	59	227	240	156	
10	218	174	35	152	67	26	9	137	22	6	230	230	114	
11	167	91	1	37	96	8	47	43	23	5	184	176	95	
12	401	121	19	110	97	32	13	140	42	82	25	289	289	162	
13	1,088	107	2	398	60	87	27	335	74	157	59	736	736	381	
14	658	17	1	216	17	36	14	106	123	160	4	393	393	221	
15	175	39	1	53	42	1	2	53	26	23	15	140	138	77	
16	576	87	3	94	85	46	21	150	35	225	10	344	344	186	
17	415	46	5	204	22	35	10	89	50	30	26	261	261	110	
18	298	130	47	115	136	32	2	96	64	30	251	251	184	
19	756	134	2	503	109	56	13	133	28	30	20	462	462	259	
20	477	42	3	243	26	29	4	156	20	30	14	311	311	192	
21	370	59	5	205	63	12	10	116	8	17	3	279	279	160	
22	55	87	15	62	5	3	12	18	20	7	79	79	45	
23	129	174	10	58	157	8	4	50	14	14	8	176	182	97	
24	311	15	27	18	13	6	8	102	44	141	21	214	214	121	
25	342	92	45	108	86	10	4	98	55	98	20	331	327	180	
26	475	45	41	42	32	5	129	196	46	29	340	340	205	
27	1,330	26	2	382	28	55	33	263	98	444	55	801	801	801	
28	869	64	1	188	37	46	8	97	21	473	64	557	557	332	
29	307	63	5	84	67	31	7	103	19	38	26	209	209	133	
30	305	49	3	77	41	10	75	82	56	16	263	263	192	
31	110	104	4	33	108	8	14	24	22	9	124	124	67	
32	332	56	5	153	35	24	11	114	25	24	7	240	240	126	
33	130	116	1	66	100	22	5	33	13	4	4	161	161	83	
34	125	121	1	32	95	18	2	41	26	31	2	135	135	114	
35	368	30	3	65	3	9	2	184	75	53	10	165	165	96	
36	451	179	6	147	72	24	14	175	61	135	8	364	364	216	
37	152	91	32	47	123	8	4	38	38	7	10	166	166	112	
38	333	88	15	120	104	12	6	144	28	20	2	276	276	276	
39	377	99	1	108	57	27	3	181	53	22	26	279	279	156	
40	85	103	5	48	86	6	18	9	11	15	103	103	51	
41	363	38	36	33	56	8	3	19	149	163	6	288	288	145	
42	465	103	13	117	72	24	6	274	18	47	23	366	366	218	
43	89	105	2	28	98	10	1	28	12	9	10	113	113	68	
44	674	238	3	22	9	180	139	61	22	391	391	232	
45	1,119	8	458	5	61	22	514	13	37	17	653	653	653	
46	1,266	16	500	10	65	30	250	130	247	50	677	677	360	
47	1,186	5	277	42	64	66	371	81	172	118	655	655	391	
48	838	2	261	1	30	9	249	122	99	69	493	493	289	
49	1,266	9	628	5	70	30	311	50	92	89	681	681	391	
50	1,224	8	369	18	86	37	307	37	324	54	699	699	370	
51	966	10	417	5	53	12	275	37	157	20	564	564	306	
52	1,014	377	2	30	17	329	113	120	26	596	596	336	
53	67	90	30	14	110	9	5	18	25	5	108	108	59	
54	683	51	1	256	6	35	19	195	186	28	10	341	341	237	
55	285	233	91	18	56	6	208	74	61	4	339	339	178	
56	1,052	2	327	9	53	4	249	202	128	82	659	659	373	
57	256	152	46	62	155	12	3	66	105	36	15	269	269	156	
	27,722	4,542	514	9,246	3,588	1,624	551	8,067	3,536	4,867	1,299	18,908	18,908	11,591	
1	568	61	4	42	9	3	176	137	251	15	408	408	248	
2	321	11	19	71	9	17	11	62	20	157	4	219	219	127
3	395	15	1	112	7	14	9	119	55	92	3
4	540	40	17	95	24	36	11	174	72	165	367	367	196	
	1,724	127	41	278	82	76	34	531	284	665	994	994	571	
	29,446	4,669	555	9,524	3,670	1,700	8,598	3,820	5,532	1,341	19,897	19,902	12,162	

COLLEGIATE INSTITUTES

TABLE 10—PUPILS: ENROLMENT; AVERAGE ATTENDANCE,

Collegiate Institutes	Number in the Various Lower School Subjects—Continued											
	Physiography	Algebra	Geometry	Arithmetic	English Grammar	Art	Geography	Botany	Zoology	Agric. and Hort., (First Year)	Agric. and Hort., (Second Year)	Latin Grammar
<i>Counties</i>												
1 Barrie	142	189	153	146	101	199	187			137	132	320
2 Belleville	102	142	102	100	142	176			35	142	63	239
3 Brantford	206	204	208	206	47	93	204	117	203			393
4 Brockville	101	126	98	102	99	89	132	45	49	47	33	215
5 Chatham	128	185	131	185	128	112	185	183	114			260
6 Clinton	41	54	41	40	38	53	51			53	41	54
7 Cobourg	65	70	47	125	71	47	60			70	47	112
8 Collingwood	104	67	65	159	67	65	89	66	65			121
9 Cornwall	98	114	54	55	42	112	156			114	55	154
10 Galt	116	114	116	129		64	114	64	79			
11 Goderich	73	70	48	113	45	65	90	63	44		1	93
12 Guelph	125	164	125	125	125	162	162	162	125			287
13 Hamilton, Central	331	405	331	331	286	252	481	381	286			736
14 " Delta	170	222	170	170	168	198	219	221	167			388
15 Ingersoll	62	51	44	64	61	25	70			31	26	74
16 Kingston	158	186	158	158	394	190	186	186	158			340
17 Kitchener	148	150	115	130	31	78	79	148	115			
18 Lindsay	108	135	56	125	2	30	108	33	25			195
19 London, Central	217	294	219	201	225	58	256	227	181			512
20 " South	124	190	140	133	136		169	161	93			297
21 " Sir A. Beck	128	166	117	127	122	114	155	129	76			284
22 Morrisburg	27	32	26	27	23	25	40	26	17			42
23 Napanee	106	51	42	171	42	34	96			51	50	83
24 Niagara Falls	93	121	93	93	113	42	121	42	24			206
25 Orillia	94	141	62	204	64	132	174	129	49			202
26 Oshawa	134	205	134	127	319	196	193	128	198			340
27 Ottawa, Glebe	320	475	337	394	10	391	390	102	76			
28 " Lisgar	225	332	225	223		387	254	122	28			524
29 Owen Sound	76	133	76	78		132	133	133	76			207
30 Pembroke	114	100	60	163	60	100	192	100	60			120
31 Perth	57	67	57	57	58	66	66			67	57	118
32 Peterborough	114	126	114	100	126	52	126	126	43			240
33 Picton	72	59	48	102	48	56	82		46	59		88
34 Renfrew	48	159	49	85	12	52	57			61	50	134
35 Runnymede	70	96	69	69	35	95	96			96	69	165
36 St. Catharines	148	216	148	148	42	78	216	216	139			329
37 St. Mary's	55	115	55	58	36	65	103	110	54			151
38 St. Thomas	102	174	102	102		174	174	174	102			276
39 Sarnia	105	156	110	100	110	136	156	156	97			279
40 Seaforth	53	51				51	51	51	52			48
41 Smith's Falls	109	129	93	158		63	174			129	93	200
42 Stratford	148	218	148	149	83	175	218	218	112	1		360
43 Strathroy	45	67	47	43	44	68	66			67	42	73
44 Toronto, Bloor	159	232	159	129	159	157	232	157	159			391
45 " Harbord	299	357	299	531	339	40	354	40	41			653
46 " Humberside	275	360	275	275	600	80	360	80	80			575
47 " Jarvis	267	392	255	255	155	34	373	42	25			632
48 " Malvern	204	289	204	125	204	155	141	185	165			483
49 " North	290	217	292	292	240	80	391	77	156			529
50 " Oakwood	329	370	329	320	279	170	370	160	86			699
51 " Parkdale	261	305	259	259	259	180	304	303	47			562
52 " Riverdale	242	343	243	230	237	126	317	115	66			580
53 Vankleek Hill	34	59	42	46	46	52	47	51	38			79
54 Vaughan Road	104	237	104	104	86	95	237	212	90			237
55 Walkerville	161	178	161	161	161	178	178	178	161			339
56 Windsor	286	374	290	275	370	289	378	45	41			645
57 Woodstock	114	162	116	114	26	113	153	113	78			253
Totals	8,087	10,141	7,711	8,743	6,626	6,467	10,342	5,777	4,225	1,125	759	15,916
<i>Districts</i>												
1 Fort William	161	248	161	250	160	42	248			248	160	382
2 North Bay	84	128	91	98	87	65	96	101	53			182
3 Port Arthur	109	170	109	109	9	170	170			170	46	279
4 Sault Ste. Marie	162	196	168	170	196	36	196	45	41			335
Totals	516	742	529	627	452	313	710	146	94	418	206	1,178
All Collegiate Institutes	8,603	10,883	8,240	9,370	7,078	6,780	11,052	5,923	4,319	1,543	965	17,097

AND HIGH SCHOOLS

CLASSIFICATION BY FORMS AND BY SUBJECTS OF STUDY

Number in the Various Lower School Subjects—Continued										Number of Pupils in the Various Middle School Subjects							
French	Greek	German	Spanish	Manual Training	Household Science	Music	Business Practice	Stenography and Typing	Book-keeping	Can. Hist. & Civics	English Composition	English Literature	Algebra	Geometry	Physics	Chemistry	
1	338										100	105	80	83	34	74	
2	244										105	110	54	75	55	51	
3	407	8		181	180						248	248	159	248	104	157	
4	280						29	82	20	53	95	96	77	42	55	21	
5	306			121	159						95	98	104	106	90	93	
6	68	4									33	34	35	32	10	13	
7	119				56		26	84	84	43	40	40	46	62	23	41	
8	161			60	72		21	35	39	18	50	50	60	47	47	49	
9	168						59	101	59	42	128	128	82	116	83	30	
10	230	37									89	90	109	107	63	58	
11	100						39	77	60	28	34	34	51	50	28	17	
12	287					280					172	172	74	100	74	110	
13	730	8	34	9	141	110					183	183	317	201	201	160	
14	390	2	6		110	100					215	215	94	125	126	90	
15	80			54	71		11	40	24		33	33	18	32			
16	344	6	5								252	252	252	252			
17	255	14				130					123	123	96	94	68	94	
18	191						25	55	55	30	66	70	82	84	39	95	
19	482										170	170	167	125	115	187	
20	310										115	117	110	65	54	106	
21	298										78	78	62	37	55	82	
22	53						23	25	23	14	48	48	23	18	15	10	
23	101						72	92	83	46	41	43	44	18	24	12	
24	214										69	102	69	31	26	68	
25	209						121	121	116	50	55	54	59	49	45	56	
26	340	3	20								73	74	73	42	53	88	
27	801	16	38				74		74		287	432	250	213	238	185	
28	552	2	20								313	312	180	127	115	128	
29	208			60	67						60	65	64	57	57	60	
30	136						103	103	103		76	76	23	50	51	22	
31	119										70	70	38	38	32	31	
32	240			57	53						80	108	109	70	48	58	
33	100						30	54	54	24	35	35	62	35	29	28	
34	135	4									61	61	35	46	21	18	
35	165	1	34								52	52	55	21	51	22	
36	360	11	21								204	204	209	114	83	110	
37	146										46	46	44	26	48	32	
38	276										78	78	78	42		120	
39	279			68	60						84	74	149	85	40	50	
40	51										40	40	38	38	43	29	
41	214						16	65	65	45	83	85	92	46	42	53	
42	360			203	163	366					148	148	61	86	58	92	
43	75										38	41	49	22			
44	391		18				37				235	235	142	92	121	76	
45	653	41	84								396	396	259	159	144	207	
46	600		50								500	500	275	200	200	200	
47	630		50	367	273		353				417	417	248	169	214	155	
48	493		35								233	233	152	81	150	81	
49	681		40								390	390	390	185	225	157	
50	699		80	322	297	320	320				391	291	240	171	198	200	
51	565		75			125					310	313	195	125	131	159	
52	574		6	297	255		205				287	282	220	128	200	128	
53	96										53	53	7	29	21	33	
54	237	6	12				140				68	68	68	57	51	50	
55	339										147	147	147	97	43	92	
56	650		10								353	353	349	219	124	210	
57	250	6	18	115	154						89	89	86	150	88	55	
	17,812	84	710	59	2,162	2,085	1,111	1,820	938	877	393	8,340	8,567	6,711	5,223	4,353	4,603
1	377										112	111	177	114	93	69	
2	200										98	98	70	32	64	33	
3	270										83	83	112	76	68	31	
4	338					350					112	116	105	62	96	65	
	1,199					350					405	408	464	285	321	198	
	19,011	84	710	59	2,162	2,085	1,461	1,820	938	877	393	8,745	8,975	7,175	5,508	4,674	4,801

COLLEGIATE INSTITUTES

TABLE 10—PUPILS: ENROLMENT; AVERAGE ATTENDANCE,

Collegiate Institutes		Number of Pupils in the Various Middle School Subjects—Continued														
		Agrie. and Hort., (First Year)	Agrie. and Hort., (Second Year)	Canadian History	Ancient History	Latin	Greek	French	German	Spanish	Household Science	Art	Music	Bookkeeping and Penmanship	Stenography and Typing	Arithmetic
<i>Counties</i>																
1	Barrie	44	44	92	70	81	8	82	17	7						
2	Belleville	34	17	88	56	99		111	2							
3	Brantford			158	98	239	3	248	21							
4	Brockville	21	4	72	31	89	4	117	2							
5	Chatham			37	80	80		110	11							
6	Clinton	16	7	32	36	34	4	39	8							
7	Cobourg			49	24	58	2	64	24			22				
8	Collingwood			46	46	60		66	8	11		23				
9	Cornwall			85	35	113	6	104								
10	Galt			72	46	109		113	9							
11	Goderich			31	16	39	3	42	2					2		
12	Guelph			105	75	75		74	5							
13	Hamilton, Central			203	151	317	10	229	18	10						
14	Delta			140	92	200	2	148	8							
15	Ingersoll					38		30								
16	Kingston			252	230	230	3	250	8	18						
17	Kitcheener			34	129	145		160	20							
18	Lindsay			54	67	87	1	98	2							
19	London, Central			161	122	269	15	265	42	18						
20	South			113	59	126	2	128	23			30				
21	Sir A. Beck			62	47	104	4	98	21							
22	Morrisburg			27	15	13		9	3							
23	Napanee		25	40	22	40	2	57	9							
24	Niagara Falls			68	23	93		99								
25	Orillia			47	48	100		97	13							
26	Oshawa			81	50	50	5	47	12							
27	Ottawa, Glebe			270	171	350		442	8	21			31			
28	Lisgar			168	141	234	1	305	17	30			37			51
29	Owen Sound			64	57	121		121	10							
30	Pembroke			42		58		61								
31	Perth			34	38	65	16	55	12							
32	Peterborough			75	55	111	6	111	10							
33	Pictou			35	35	52	4	63								
34	Renfrew	25	26	32	28	55	3	61								
35	Runnymede			54	22	73		73						2	5	
36	St. Catharines			116	93	194	7	202	15							
37	St. Mary's			59	50	63	5	58	13							
38	St. Thomas			121	42	57	1	81								
39	Sarnia			78	45	125	6	125	15							
40	Seaforth			40	40	55	5	61								
41	Smith's Falls			41	40	81		85	14							
42	Stratford			84	55	126		142	10			148				
43	Strathroy	40	23	51	22	42	4	47								
44	Toronto, Bloor			146	83	224		220	37							
45	Harbord			242	160	395	31	383	81							
46	Humberside			290	200	400		450	25							
47	Jarvis			248	169	407	7	412	64				10			
48	Malvern			152	81	230		233	33							
49	North			280	225	381		306	16							
50	Oakwood			225	175	390		395	77							
51	Parkdale			205	117	303		315	63							
52	Riverdale			206	132	287		329	30							
53	Vankleek Hil.			43	15	32		15								
54	Vaughan Road			68	57	115	9	120	16							
55	Walkerville			106	50	134		143	7							
56	Windsor			225	135	335	6	340	14	17						
57	Woodstock			85	60	132	7	137	12							
Totals, Counties		180	146	6,034	4,261	8,515	192	8,866	889	121	11	75	226	4	5	51
<i>Districts</i>																
1	Fort William			115	60	147		149	17							
2	North Bay			71	29	77		84	12							
3	Port Arthur			80	30	110	2	111	6							
4	Sault Ste. Marie			127	66	136		140	10							
Totals				393	185	470	2	484	45							
All Collegiate Institutes		180	146	6,427	4,446	8,985	194	9,350	934	121	11	75	226	4	5	51

AND HIGH SCHOOLS

CLASSIFICATION BY FORMS AND BY SUBJECTS OF STUDY

Number of Pupils in the Various Upper School Subjects

	English Composition	English Literature	Algebra	Geometry	Trigonometry	Modern History	Physics	Chemistry	Botany	Zoology	Latin	Greek	French	German	Spanish
1	48	51	49	40	51	30	15	18	10	8	36	1	43	5	2
2	44	46	22	29	27	23	13	10	8	9	21	1	33	4	
3	64	69	37	25	18	26	15	13	11	11	24		31	4	
4	52	54	45	40	44	35	11	10			35	3	42	1	
5	42	42	39	47	39	27	23	18	11	12	40	1	48	7	
6	26	26	6	14	11	15	2	1	3	3	15		14	1	
7	29	27	14	16	12	14	10	9	1	1	14	2	13	1	
8	30	33	26	22	20	12	14	2	4	3	16		19		
9	8	14	14	19	14	9	14	8	5	4	9		17		
10	48	66	29	37	54	35	22	41	11	11	58	1	59	3	7
11	21	24	20	20	4	14	7	11	5	5	11	1	12	4	
12	42	42	72	70	37	57	35	14			54	3	68		
13	248	250	100	103	144	101	37	42	11	12	72	3	97	14	3
14	60	68	65	63	61	30	30	36	17	17	30		92	1	1
15	26	22	17	12	11	7	7	2	2	2	10		16		
16	20	28	45	39	40	23	22	21	2	2	31	3	42	3	2
17	58	62	32	28	23	13	10	24			28		36		
18	75	80	65	59	34	25	13	11	2	6	62	3	63		
19	176	176	103	86	54	48	31	16	21	21	53	5	74	4	
20	53	67	44	41	23	29	16		9	10	25	3	42	5	
21	66	66	37	34	17	24	14	6			22	1	31	2	
22	9	9	4	6	7	3	7	2	1	3	6	1	8	1	
23	30	32	17	16	15	9	4	16	8	9	12	2	11		
24	32	30	28	22	18	11	10	18			18		21		
25	57	60	31	35	31	20	17	11			24		30	3	
26	15	29	20	23	21	6	6	7	3	3	22		18		
27	163	84	78	72	81	52	57	58	20	18	39		74	4	4
28	24	48	38	55	46	44	22	26	9	10	24	1	49	3	4
29	60	62	39	31	32	36	8	10	6	8	28	1	23	5	
30	24	28	10	5	8	11	11	6	5	6	7		9		
31	24	24	17	17	12	18	5	4			17	1	12	1	
32	17	18	19	24	21	7	6	5			17	1	20	3	
33	33	33	15	15	15	12	6	5			12		22		
34	30	35	40	30	34	28	16	11	7	8	27	6	29		
35	38	38	9	11	6	6	7	1	4	4	10		10		
36	37	37	45	42	26	23	16	6	5	4	29	1	44	4	
37	23	31	21	23	17	13	8	2	3	3	22	2	21	4	
38	48	47	36	41	37	40	21	24	19	23	28		56	5	
39	45	50	37	43	25	22	21	15	5	5	26	2	35	4	
40	24	37	18	19	22	22	8		7	4	11	2	13	5	
41	4	9	24	28	21	19	10	20			16	1	24		
42	17	26	41	44	22	31	9	14			28	5	39	7	
43	38	33	15	16	12	10	6	8	10	10	5		11		
44	48	48	45	46	42	20	88	33			30		45	3	
45	74	74	65	66	32	36	36	19	10	19	44	4	56	7	
46	83	75	83	87	85	31	49	23	7	5	47		84	5	
47	80	105	100	102	67	37	42	35	27	27	69	2	103	11	
48	46	46	46	42	31	14	22	30	8	10	16		42	3	
49	81	81	76	62	65	24	35	55	10	10	48		83	1	
50	52	52	90	89	90	52	30	37	16	16	55		78	10	
51	64	84	71	76	70	22	40	18	25	25	48		82	9	
52	83	94	88	86	69	36	39	36	10	11	57		77	3	
53	15	19	18	12	13	14	6	5	6	4	9		10		
54	66	66	18	17	12	8	10	5			14		22	1	
55	32	32	17	19	17	13	11	12			21		26		
56	42	42	36	37	28	16	21	10	2	2	20		30	3	
57	102	102	46	46	29	48	13	18	9	9	46	3	46	6	
	2,896	3,033	2,282	2,249	1,917	1,411	1,080	919	373	391	1,618	67	2,255	170	23
1	69	72	40	34	32	25	18	11	6	6	26		33	17	
2	15	20	30	26	23	20	18	13	10	11	22		19	5	
3	31	31	20	20	12	7	5	6	3	3	8		20	1	
4	53	51	52	50	19	28	25	43	11	11			37	2	
	168	154	142	130	86	80	66	73	30	31	56		109	25	
	3,064	3,187	2,424	2,379	2,005	1,491	1,146	992	403	422	1,674	67	2,364	195	23

COLLEGIATE INSTITUTES
TABLE 10—PUPILS: ENROLMENT; AVERAGE ATTENDANCE,

High Schools	Enrolment	Boys	Girls	Average Daily Attendance	Number Admitted for the First Time to a Secondary School	Number of Pupils in—				
						Lower School, First Year	Lower School, Second Year	Middle School, First Year	Middle School, Second Year	Upper School
<i>Counties</i>										
1 Alexandria.....	139	49	90	114	39	71	31	18	12	7
2 Alliston.....	141	54	87	112	44	44	41	23	21	12
3 Almonte.....	118	51	67	111	31	55	22	18	13	10
4 Amherstburg.....	164	61	103	130	58	62	56	23	8	15
5 Arnprior.....	296	130	166	250	86	112	77	44	36	27
6 Arthur.....	123	43	80	103	38	39	36	23	10	15
7 Athens.....	100	45	55	89	25	28	24	25	9	14
8 Aurora.....	149	62	87	140	50	50	44	19	17	19
9 Avonmore.....	65	29	36	54	15	15	26	10	11	3
10 Aylmer.....	181	86	95	160	56	65	52	28	23	13
11 Beamsville.....	184	92	92	156	65	79	61	17	17	10
12 Blenheim.....	141	54	87	123	48	51	45	24	18	3
13 Bowmanville.....	214	105	109	193	72	75	54	31	22	32
14 Bradford.....	104	34	70	91	39	34	27	11	17	15
15 Brampton.....	298	139	159	246	102	120	45	78	34	21
16 Bridgeburg.....	232	112	120	201	87	86	60	48	21	17
17 Brighton.....	100	39	61	84	27	28	39	10	23
18 Burford.....	118	42	76	94	41	41	30	22	18	7
19 Burlington.....	271	116	155	229	75	123	56	49	22	21
20 Caledonia.....	189	94	95	171	66	68	58	26	24	13
21 Campbellford.....	213	89	124	180	64	74	45	27	39	28
22 Carleton Place.....	248	105	143	207	85	99	70	35	32	12
23 Cayuga.....	102	50	52	94	31	37	26	13	11	15
24 Chesley.....	116	44	72	104	37	40	27	15	12	22
25 Chesterville.....	132	49	83	112	32	31	53	16	15	17
26 Colborne.....	91	39	52	75	25	24	27	16	19	5
27 Deseronto.....	91	42	49	75	38	39	20	17	15
28 Dundalk.....	95	48	47	86	25	25	26	16	9	19
29 Dundas.....	201	84	117	195	84	97	53	28	15	8
30 Dunville.....	187	103	84	169	71	81	47	34	13	12
31 Durham.....	132	51	81	121	39	45	24	35	12	16
32 Dutton.....	137	52	85	124	41	42	31	25	20	19
33 East York.....	413	188	225	347	142	248	97	53	15
34 Elmira.....	106	50	56	94	39	36	25	22	11	12
35 Elora.....	89	37	52	75	38	38	24	8	19	8
36 Essex.....	186	82	104	162	71	88	57	19	14
37 Etobicoke.....	193	90	103	170	69	77	52	32	20	12
38 Exeter.....	171	71	100	152	41	42	59	27	17	26
39 Fergus.....	183	85	98	161	54	64	51	22	25	21
40 Finch.....	94	40	54	76	26	34	25	13	4	18
41 Flesherton.....	93	40	53	76	36	36	22	19	9	7
42 Forest.....	143	58	85	124	48	49	39	21	7	7
43 Gananoque.....	191	83	108	156	69	74	53	33	16	15
44 Georgetown.....	162	68	94	134	54	77	40	19	9	17
45 Glencoe.....	154	48	106	131	45	49	39	28	22	16
46 Grimsby.....	179	88	91	145	51	60	68	23	16	12
47 Hagersville.....	113	41	72	99	43	44	34	19	7	5
48 Hanover.....	158	69	89	141	44	48	51	22	23	18
49 Harrison.....	115	53	62	95	22	31	23	16	22	23
50 Hawkesbury.....	85	37	48	73	30	35	15	10	15	10
51 Iroquois.....	118	51	67	98	39	40	31	21	15	11
52 Kemptville.....	155	56	99	132	38	44	27	35	23	26
53 Kincardine.....	147	67	80	123	29	43	38	27	18	21
54 Kingsville.....	201	87	114	162	82	82	63	24	16	16
55 Lakefield.....	67	27	40	59	26	29	18	7	13
56 Leamington.....	256	108	148	223	90	101	64	31	37	23
57 Listowel.....	216	96	120	189	65	66	46	56	32	16
58 Lucan.....	92	39	53	70	21	30	24	10	18	10
59 Madoc.....	101	38	63	84	33	34	17	27	16	7
60 Markdale.....	76	28	48	53	24	27	18	10	20	1
61 Markham.....	127	61	66	109	42	42	29	24	7	25
62 Maxville.....	117	52	65	99	37	39	27	21	13	17
63 Meaford.....	213	90	123	176	68	111	36	20	26	20
64 Midland.....	341	149	192	286	144	176	88	32	26	19
65 Milton.....	180	75	105	153	75	58	44	36	28	14
66 Mimico.....	407	174	233	366	162	194	100	58	34	21
67 Mitchell.....	118	45	73	100	32	32	38	21	14	13
68 Morewood.....	42	17	25	21	14	14	7	6	8	7
69 Mount Forest.....	131	52	79	112	34	38	39	22	16	16
70 Nepean.....	386	173	213	337	130	138	107	77	34	30
71 Newburgh.....	84	37	47	55	18	28	26	19	11
72 Newcastle.....	48	25	23	46	21	21	9	10	8
73 Newmarket.....	281	115	166	245	75	89	70	76	20	26
74 Niagara.....	66	31	35	57	17	17	21	19	9
75 Niagara Falls South.....	287	173	114	251	87	99	72	47	41	28
76 Norwich.....	114	60	54	106	47	55	20	14	13	12
77 Norwood.....	98	34	64	85	27	27	23	26	9	13
78 Oakville.....	233	102	131	187	71	95	73	32	25	8

AND HIGH SCHOOLS
CLASSIFICATION BY FORMS AND BY SUBJECTS OF STUDY

Number of Pupils from—			Number of Pupils from Families whose Head is occupied as below—								Number of Pupils in the Various Lower School Subjects		
Municipalities comprising High School District	Other Municipalities within the County or Territorial District	Other Counties or Territorial Districts	Commerce	Agriculture	Law, Medicine, Dentistry or the Church	Teaching	The Trades	Labouring Occupations	Other Occupations	Without Occupation	English Composition	English Literature	British History
1	135	2	19	64	7	1	19	6	14	9	102	102	71
2	58	76	27	74	4	6	6	9	7	14	85	85	44
3	86	28	18	33	5	1	14	26	14	7	74	74	30
4	81	85	15	63	4	4	31	16	18	17	118	118	51
5	191	67	53	57	12	1	49	82	22	20	181	174	92
6	50	72	16	71	6	6	4	10	9	7	75	75	50
7	32	67	7	59	6	6	14	1	9	4	98	98	28
8	77	72	10	62	6	4	31	19	9	8	94	94	50
9	44	8	10	36	2	2	10	1	6	6	41	41	15
10	74	107	22	100	6	6	30	16	1	7	96	96	57
11	58	124	16	103	6	6	20	6	15	12	133	130	58
12	63	78	17	77	6	1	17	20	6	3	96	96	54
13	132	82	78	85	3	1	16	20	8	3	129	129	75
14	40	59	16	62	4	4	12	10	1	1	65	65	36
15	182	114	42	116	2	2	25	42	41	30	165	165	120
16	123	109	71	15	10	2	57	34	30	13	146	146	111
17	50	46	8	45	3	2	13	10	10	9	67	67	28
18	118	8	8	83	6	6	4	7	7	3	71	71	41
19	150	101	52	82	6	3	51	29	35	13	179	179	79
20	75	70	22	80	3	3	18	45	12	9	126	126	126
21	97	87	51	90	4	1	33	20	11	3	117	117	79
22	154	57	36	80	10	1	40	36	32	13	166	166	94
23	102	35	14	58	3	2	9	10	4	2	63	63	43
24	65	16	11	48	12	3	18	16	5	3	67	67	44
25	72	52	18	62	2	2	5	36	3	6	84	84	31
26	43	46	12	42	2	2	16	7	7	5	51	51	22
27	62	27	12	27	20	2	9	11	10	3	59	59	39
28	45	35	6	70	3	3	4	10	3	3	51	51	25
29	128	73	28	45	5	2	44	30	39	8	150	150	99
30	101	75	30	66	7	2	37	19	18	8	128	128	75
31	75	97	34	53	6	6	15	19	14	5	69	69	39
32	38	57	5	76	8	8	16	14	14	4	72	72	42
33	398	15	208	16	32	3	126	22	3	3	307	307	164
34	62	26	16	25	2	1	28	10	15	5	58	58	36
35	43	45	10	38	2	1	19	9	10	10	62	62	38
36	68	117	23	89	10	1	28	7	23	5	144	144	30
37	135	58	36	70	3	10	39	31	2	2	129	129	54
38	72	90	26	86	5	5	32	12	10	5	103	101	41
39	107	71	30	70	8	8	31	29	4	11	114	112	65
40	21	73	7	70	4	4	3	4	5	1	34	34	31
41	82	10	5	62	1	1	16	4	2	2	66	66	38
42	59	83	16	81	8	3	11	14	2	8	77	77	48
43	149	34	35	46	11	11	38	26	25	10	127	127	77
44	78	55	30	42	10	10	51	15	9	5	117	117	68
45	48	92	24	88	10	4	7	9	3	9	88	88	47
46	82	95	26	71	6	6	30	13	24	9	128	128	63
47	54	55	12	55	11	11	16	7	8	4	82	82	45
48	112	27	9	36	4	4	42	38	20	3	89	86	42
49	57	46	25	54	3	2	12	7	8	4	54	54	31
50	59	25	22	21	9	9	10	11	12	10	50	50	35
51	46	69	15	65	5	1	5	12	4	7	71	71	40
52	81	55	20	65	12	4	25	11	15	3	71	71	42
53	80	66	20	56	9	9	16	37	5	4	67	67	35
54	92	109	41	84	8	1	28	12	21	6	142	143	96
55	38	28	10	31	5	5	11	4	6	6	50	50	33
56	153	101	33	112	10	10	41	38	12	10	154	153	96
57	89	106	45	106	10	2	35	13	5	5	112	112	68
58	26	66	10	46	1	1	16	15	4	4	54	54	28
59	57	44	29	44	4	4	6	4	10	4	51	51	34
60	44	32	4	61	1	1	6	2	2	2	45	45	27
61	34	81	90	5	5	5	12	10	10	10	66	69	41
62	45	40	14	69	5	5	10	6	12	1	68	68	40
63	142	71	39	76	8	2	31	26	31	17	147	147	44
64	307	34	83	34	8	8	121	71	19	5	179	179	123
65	177	3	22	85	6	1	26	26	9	5	102	102	56
66	225	182	126	22	5	1	143	75	15	20	279	280	225
67	60	55	25	60	2	2	20	11	1	1	70	70	29
68	32	3	3	33	3	2	4	4	5	5	21	21	17
69	78	27	29	58	4	1	18	7	16	14	77	77	38
70	331	48	26	66	7	3	100	27	143	14	219	219	136
71	15	65	7	70	1	1	2	3	1	1	50	54	47
72	41	7	6	22	2	2	9	3	8	8	34	34	34
73	150	126	40	82	10	1	57	56	21	14	159	159	89
74	21	45	8	26	2	2	18	6	4	2	17	17	17
75	138	130	36	53	11	7	123	47	11	11	148	148	87
76	42	52	21	70	4	2	4	9	2	2	73	73	59
77	40	57	7	59	2	1	6	17	1	5	49	49	25
78	144	69	63	82	8	6	35	22	8	9	168	168	95

COLLEGIATE INSTITUTES
TABLE 10—PUPILS: ENROLMENT; AVERAGE ATTENDANCE,

High Schools	Enrolment and Average Attendance				Number Admitted to Secondary School for First Time	Form Enrolment				
	Enrolment	Boys	Girls	Average Daily Attendance		Lower School, First Year	Lower School, Second Year	Middle School, First Year	Middle School, Second Year	Upper School
<i>Counties</i>										
79 Omamee.....	36	17	19	28	9	9	11	13	3
80 Orangeville.....	176	72	104	148	48	63	48	23	22	20
81 Paris.....	185	96	89	155	68	75	50	21	21	18
82 Parkhill.....	99	38	61	80	40	40	21	15	16	7
83 Penetanguishene.....	126	55	71	107	43	43	41	29	13
84 Petrolia.....	243	106	137	180	74	91	77	41	8	26
85 Plantagenet.....	62	24	38	55	23	25	11	16	10
86 Port Colborne.....	235	111	124	208	93	107	65	23	30	10
87 Port Credit.....	218	104	114	186	98	100	51	38	23	6
88 Port Dover.....	104	47	57	84	38	43	36	15	10
89 Port Elgin.....	100	33	67	95	26	26	28	26	11	9
90 Port Hope.....	288	130	158	269	108	100	95	32	39	22
91 Port Perry.....	94	49	45	81	30	26	28	19	2	19
92 Port Rowan.....	43	16	27	37	15	15	14	10	4
93 Prescott.....	187	77	110	170	47	70	35	53	20	9
94 Richmond Hill.....	173	82	91	166	49	52	37	36	32	16
95 Ridgetown.....	135	52	83	119	41	38	42	20	20	15
96 Rockland.....	93	39	54	82	32	32	32	17	12
97 Saltfleet.....	175	79	96	156	70	74	58	22	14	7
98 Scarboro.....	193	100	93	166	68	72	42	37	21	21
99 Shelburne.....	101	45	56	85	29	29	27	18	15	12
100 Simcoe.....	204	95	109	176	58	60	60	33	26	25
101 Smithville.....	100	39	61	89	30	33	29	21	6	11
102 Stirling.....	109	43	66	93	29	29	27	24	17	12
103 Streetsville.....	58	30	28	52	17	20	18	9	11
104 Sydenham.....	118	45	73	102	29	27	47	20	14	10
105 Thorold.....	177	74	103	147	76	74	40	36	19	8
106 Tillsonburg.....	212	96	116	188	55	66	40	44	25	37
107 Toronto (University Schools).....	358	358	344	61	66	57	78	81	76
108 Trenton.....	263	109	154	230	82	111	76	33	19	24
109 Tweed.....	135	62	73	103	38	39	29	21	24	22
110 Uxbridge.....	156	63	93	139	48	51	29	29	22	25
111 Vienna.....	30	8	22	27	13	13	8	4	5
112 Walkerton.....	135	51	84	114	29	43	35	22	12	23
113 Wallaceburg.....	214	98	116	182	64	80	63	36	21	14
114 Wardsville.....	43	14	29	33	14	14	12	6	11
115 Waterdown.....	171	77	94	154	58	60	47	33	20	11
116 Waterford.....	80	34	46	64	34	30	23	17	10
117 Watford.....	150	67	83	126	44	50	28	32	12	28
118 Welland.....	300	167	133	273	106	127	74	43	32	24
119 Weston.....	404	186	218	346	120	120	117	68	50	49
120 Whitby.....	199	94	105	169	67	87	55	24	18	15
121 Wiaraton.....	134	63	71	107	43	60	36	13	15	10
122 Williamstown.....	96	44	52	83	32	34	23	22	12	5
123 Willowdale.....	72	39	33	51	21	51	16	5
124 Winchester.....	134	56	78	107	23	33	31	31	17	22
125 Wingham.....	186	81	105	160	52	56	43	29	17	41
Totals.....	19,906	8,948	10,958	16,950	6,338	7,345	5,194	3,295	2,291	1,783
<i>Districts</i>										
1 Bracebridge.....	144	74	70	122	40	47	32	25	22	18
2 Chapleau.....	134	64	70	101	46	61	35	18	17	3
3 Cobalt.....	205	87	118	174	74	74	76	36	14	5
4 Cochrane.....	100	45	55	72	51	45	20	23	7	5
5 Fort Frances.....	220	95	125	183	87	99	54	41	12	14
6 Gravenhurst.....	79	36	43	64	29	35	21	11	7	5
7 Haileybury.....	113	56	57	99	32	37	22	25	17	12
8 Huntsville.....	111	37	74	97	46	48	32	17	14
9 Kenora.....	238	112	126	212	93	114	74	22	22	6
10 Kirkland Lake.....	132	70	62	93	51	51	39	27	10	5
11 New Liskeard.....	208	85	123	176	65	84	58	28	22	16
12 Parry Sound.....	186	86	100	166	87	82	48	26	23	7
13 Sudbury.....	245	112	133	212	64	96	61	45	26	17
14 Thessalon.....	96	32	64	87	39	40	20	22	14
15 Timmins.....	223	101	122	209	116	118	40	31	16	18
Totals.....	2,434	1,092	1,342	2,067	920	1,031	632	397	243	131
1 All High Schools.....	22,340	10,040	12,300	19,017	7,258	8,374	5,826	3,692	2,534	1,914
2 Collegiate Institutes.....	34,770	17,670	17,100	30,438	11,122	11,991	8,930	6,461	4,309	3,079
3 Grand Totals.....	57,110	27,710	29,400	49,455	18,380	20,365	14,756	10,153	6,843	4,993
4 Increases for year.....	1,305	922	383	1,658	81	340	760	283
5 Decreases for year.....	356	159
6 Percentages.....	48.52	51.48	86.60	32.18	35.66	25.84	17.78	11.98	8.74

AND HIGH SCHOOLS
CLASSIFICATION BY FORMS AND BY SUBJECTS OF STUDY

Enrolment Area			Enrolment by Occupation of Family Head								Numbers in the Various Lower School Subjects				
Municipalities comprising High School District	Other Municipalities within the County	Other Counties or Districts	Commerce	Agriculture	Law, Medicine, Dentistry or Church	Teaching	The Trades	Labouring Occupations	Other Occupations	Without Occupation	English Composition	English Literature	British History		
79	31	1	4	20	1	1	4	8	2	19	19	17			
80	100	60	16	44	66	9	14	8	26	8	95	95	56		
81	120	50	15	20	51	6	29	56	15	5	125	125	71		
82	40	52	7	15	60	1	9	2	10	2	61	61	40		
83	119	7	7	17	6	2	36	30	31	2	83	83	43		
84	133	109	1	28	83	10	43	53	26	1	168	168	68		
85	39	22	1	6	40	2	6	2	1	5	36	36	25		
86	152	83	2	27	31	2	54	58	41	20	173	173	100		
87	66	151	1	33	48	5	54	32	36	6	151	151	100		
88	71	29	4	26	33	4	20	9	11	1	76	76	45		
89	45	55	2	55	3	1	13	24	2	2	54	54	26		
90	180	102	2	61	97	16	32	64	13	2	196	196	48		
91	46	45	3	16	37	6	12	8	7	7	55	55	29		
92	20	23	4	4	22	2	6	2	7	7	29	29	30		
93	140	46	1	26	61	9	22	39	17	11	135	135	46		
94	47	126	1	73	44	7	20	23	3	1	89	89	35		
95	63	71	1	28	66	11	15	3	3	8	79	79	38		
96	30	62	1	5	33	1	8	40	7	7	64	64	32		
97	170	3	2	22	77	4	34	18	17	2	129	129	68		
98	177	10	6	52	31	8	60	11	19	8	112	114	70		
99	50	50	1	33	53	2	3	5	3	2	56	56	30		
100	99	103	2	46	80	17	24	18	14	3	107	107	57		
101	56	43	1	7	69	4	7	6	7	7	63	62	33		
102	37	72	2	2	60	7	18	9	10	3	56	56	29		
103	22	34	2	15	29	1	6	4	3	3	39	38	18		
104	112	6	6	7	71	6	9	2	8	13	74	74	37		
105	134	32	11	30	14	4	109	13	12	5	114	114	59		
106	125	31	56	49	75	10	45	23	8	1	105	105	60		
107	358	2	2	168	4	82	16	2	15	30	143	143	66		
108	202	13	48	47	56	8	45	83	18	4	187	187	99		
109	50	76	9	28	60	3	26	6	3	4	68	68	39		
110	70	83	3	16	86	3	23	10	9	5	80	80	52		
111	29	1	1	25	2	2	3	2	1	1	21	21	21		
112	86	47	2	27	49	10	17	5	16	11	78	78	35		
113	158	35	21	39	49	9	42	55	19	2	143	143	42		
114	8	26	9	3	34	1	3	1	2	2	26	26	14		
115	142	15	14	13	118	5	10	7	10	8	107	107	60		
116	24	49	7	11	46	4	5	5	9	2	53	53	30		
117	52	91	7	15	99	7	16	8	2	2	50	50	44		
118	190	110	2	65	41	14	67	68	36	8	201	201	127		
119	207	188	9	104	83	20	94	32	42	21	237	237	120		
120	130	68	1	30	74	17	39	20	13	5	142	142	59		
121	82	40	12	18	41	7	28	12	22	6	90	90	60		
122	91	2	3	6	67	2	8	4	7	5	57	57	36		
123	51	21	7	17	6	1	42	4	3	3	67	67	51		
124	66	61	7	27	71	6	7	8	12	1	64	64	31		
125	86	67	33	34	69	11	18	12	21	19	98	98	61		
11,730			7,195	981	3,480	7,321	850	203	3,375	2,369	1,600	708	12,797	12,791	7,137
1	142	2	2	31	31	4	25	40	12	1	79	79	42		
2	132	2	2	14	5	2	89	3	18	3	96	81	46		
3	160	45	2	21	3	4	29	80	50	18	150	150	72		
4	100	1	1	15	5	4	25	32	11	7	62	62	45		
5	180	28	12	32	30	8	53	49	40	7	149	149	90		
6	62	17	2	21	15	2	30	5	5	1	56	56	32		
7	88	25	7	20	3	8	38	26	14	1	59	59	37		
8	64	47	2	10	31	2	21	22	16	9	80	71	47		
9	233	3	2	20	3	6	39	130	32	4	180	180	76		
10	132	1	1	18	2	1	9	95	8	1	90	90	51		
11	164	40	4	64	31	4	35	41	31	2	138	138	54		
12	151	35	2	27	16	5	63	32	35	8	130	125	82		
13	165	77	3	47	5	16	41	32	86	14	157	157	81		
14	70	26	1	19	26	5	37	1	6	1	60	60	40		
15	172	51	2	26	13	4	144	26	10	10	138	138	98		
2,015			394	25	384	219	74	16	678	614	374	75	1,624	1,595	893
1	13,745	7,589	1,005	3,864	7,540	924	219	4,053	2,983	1,974	783	14,421	14,386	8,030	
2	29,446	4,669	555	9,524	3,670	1,700	585	8,598	3,820	5,532	1,341	19,897	19,902	12,162	
3	43,191	12,258	1,561	13,388	11,210	2,624	804	12,651	6,803	7,506	2,124	34,318	34,288	20,192	
4	1,078	5	122	124	124	222	32	365	645	197	237	
5
6	75.63	21.46	2.91	23.44	19.63	4.59	1.41	22.15	11.91	13.14	3.73

COLLEGIATE INSTITUTES

TABLE 10—PUPILS: ENROLMENT; AVERAGE ATTENDANCE,

High Schools	Number of Pupils in the Various Lower School Subjects—Continued											
	Physiography	Algebra	Geometry	Arithmetic	English Grammar	Art	Geography	Botany	Zoology	Agric. and Hort., (First Year)	Agric. and Hort., (Second Year)	Latin Grammar
<i>Counties</i>												
1 Alexandria.....	30	71	31	30	29	71	71	71	29			99
2 Alliston.....	43	44	41	42	41	44	44	44	41			84
3 Almonte.....	20	36	23	50	17	25	29	30	16			54
4 Amherstburg.....	26	65	25	27		62	51		62	27		76
5 Arnprior.....	61	91	52	94	53	83	103	88	49			123
6 Arthur.....	32	41	24	34	31	39	39	39	32			72
7 Athens.....	24	52	24	23	24	27	25	28	22			74
8 Aurora.....	43	52	44	43	19	74	51	53	44			74
9 Avonmore.....	26	17	26	25	24	15	15		38			39
10 Aylmer.....	39	57	39	39	39	56	57	57	39			91
11 Beamsville.....	33	66	34	33	34	44	60	8	58	33		85
12 Blenheim.....	44	55	44	41	38	46	50	34	55			71
13 Bowmanville.....	53	76	53	49	40	39	63		61	51		108
14 Bradford.....	31	35	31	19		42	36	28	23			46
15 Brampton.....	45	103	44	62	45	103	101	101	38			140
16 Bridgeburg.....	61	57	37	121	37	57	57	51	57			94
17 Brighton.....	39	28	39	39		62	28	28	39			53
18 Burford.....	30	44	31	30	27	40	41	41	22			74
19 Burlington.....	56	79	56	56	56	78	76		76	53		135
20 Caledonia.....	58	68	59	58	68	57	68	68	58			119
21 Campbellford.....	46	78	44	45	44	60	74	75	29			91
22 Carleton Place.....	96	73	67	95	68	73	95	64	71			120
23 Cayuga.....	25	37	19	19	37	21	34		43	24		46
24 Chesley.....	24	43	26	21	21	37	42	44	23			19
25 Chesterville.....	29	31	29	31	32	31	31	31	29			42
26 Colborne.....	25	51	27	25	26	22	22	24	26			44
27 Deseronto.....	18	39	20	19	20	39	39	39	20			47
28 Dundalk.....	26	25	26	26	26	25	25	25	26			51
29 Dundas.....	56	98	51	57	6	91	93		52	41		142
30 Dunnville.....	51	75	42	42	36	44	47		37	68		105
31 Durham.....	24	45	24	29	28	39	36	44	31			51
32 Dutton.....	30	41	30	33	33	41	42	40	31			62
33 East York.....	97	114	47	307	114	114	134	114	47			161
34 Elmira.....	22	36	21	22	19	36	36		36	27		47
35 Elora.....	24	38	24	27	24	39	38	39	24			54
36 Essex.....	52	66	41	84	38	66	86		60	38		89
37 Etobicoke.....	52	54	52	75	52	55	55	54	54			106
38 Exeter.....	41	56	46	59	47	38	36	41	37			86
39 Fergus.....	56	45	29	76	34	42	65		35	45		76
40 Finch.....	25	31	25	28	30	28	23	33	23			35
41 Flesherton.....	18	40	20	21	22	36	38		37	22		56
42 Forest.....	34	37	40	42	35	36	36	37	33			82
43 Gananoque.....	50	67	50	60	60	67	77	50	67			117
44 Georgetown.....	28	75	29	40	34	61	58	38	25			68
45 Glencoe.....	37	48	32	34	37	45	44	44	31			36
46 Grimsby.....	63	41	35	93	19	26	45	34	26			76
47 Hagersville.....	34	48	34	34	34	43	42	44	34			74
48 Hanover.....	34	45	22	54	45	29	42	28	20			49
49 Harriston.....	23	31	23	23	23	33	23	31	33			42
50 Hawkesbury.....	14	38	14	16	13	32	35	33	13			44
51 Iroquois.....	32	40	31	31	32	40	40	40	30			48
52 Kemptville.....	31	44	32	30	40	27	40	43	30			66
53 Kincardine.....	43	40	37	39	36	35	34		32	38		78
54 Kingsville.....	58	95	65	68	61	82	82		80	59		129
55 Lakefield.....	16	28	15	17	16	24	16	24	17			35
56 Leamington.....	57	80	54	74	55	74	93	1		78	50	112
57 Listowel.....	42	65	40	42	42	66	66		66	44		80
58 Lucan.....	21	36	22	22	25	27	27	29	22			54
59 Madsoc.....	17	30	17	34	34	17	17	32	17			43
60 Markdale.....	18	27	18	18	18	26	26	26	16			45
61 Markham.....	25	42	25	26	29	42	19	37	29			57
62 Maxville.....	26	43	28	27	23	35	38	41	23			67
63 Meaford.....	88	43	36	103	103	41	41	42	36			69
64 Midland.....	51	122	52	53	52	124	123		122	52		176
65 Milton.....	36	59	46	75	41	27	103	25	43			140
66 Mimico.....	96	115	58	170	60	70	198	42	15			151
67 Mitchell.....	36	28	38	37	32	38	32		28	37		60
68 Morewood.....	21	14	5	7	15		14		19			19
69 Mount Forest.....	41	38	36	40	40	36	38	38	38			73
70 Nepean.....	108	162	70	167	67	90	136		95	67		162
71 Newburgh.....	22	28	21	24	26	32	23	22	19			43
72 Newcastle.....	32		32	32		29	29		32			30
73 Newmarket.....	54	66	55	182	54	25	80	66	55			113
74 Niagara.....	21	17	21	21	21	17	17	17	21			21
75 Niagara Falls South.....	61	96	56	60	58	22	88		96	66		97
76 Norwich.....	16	60	15	21	20	38	53		46	15		43

AND HIGH SCHOOLS

CLASSIFICATION BY FORMS AND BY SUBJECTS OF STUDY

	Number of Pupils in the Various Lower School Subjects—Continued									Number of Pupils in the Various Middle School Subjects						
	French	Greek	German	Spanish	Martial Training	Household Science	Music	Business Practice	Stenography and Typing	Book-keeping	Can. Hist. & Civics	English Composition	English Literature	Algebra	Geometry	Physics
1	102										30	31	20	8	21	11
2	84										28	28	29	14	31	16
3	70							23	23	23	31	31	12	16	16	18
4	76							23	44	26	23	25	23	8		
5	137							24	41	41	42	42	67	37	38	29
6	74										28	30	21	19	27	15
7	47										26	26	27	27	26	7
8	85										23	23	36	19	23	19
9	39										12	15		17	13	12
10	92							12	22	21	26	26	22	32	29	18
11	91							21	45	40	17	17		31	18	
12	74										28	28	31	19	31	16
13	111		8								29	29	29	28	28	21
14	53										11	11	17	14	26	5
15	132							17	31	13	60	60	32	61	27	63
16	94				49	25		54	84	54	18	18	20	40	22	18
17	53										33	33	13	17	18	14
18	66										35	43	5	35	29	14
19	135							19	44	44	49	49	23	49	13	
20	121										50	50	23	25	50	23
21	82								34	33	43	43	39	40	36	24
22	138							23	28	27	34	34	24	32	39	28
23	47										20	20	17	6	23	5
24	18							18	18	19	18	19	13	15	15	13
25	42								17		27	18	25	29		
26	44										34	35	22	13	20	12
27	45										32	32	26	12	24	13
28	51										20	20	15	20	18	18
29	148										30	31	28	32	15	29
30	115		3								32	32	33	15	15	15
31	64										42	42	8	39	38	42
32	61										30	27	28	15	23	26
33	307							307	307	307	32	32	45	35	45	33
34	48							15	20	15	27	26	26	27	9	33
35	59										27	27	11	16	9	16
36	95							43	43	36	23	25	26	15	30	6
37	106							23	23	23	34	34	22	28	16	28
38	91										38	39	37	16	23	42
39	75										25	28	22	39	19	22
40	45										14	14	11	10	13	13
41	58										24	24	12	24	23	12
42	85										40	40	35	24	19	28
43	127							10	10	10	28	29	31	15	31	22
44	98	3						30	37	37	28	28	20	16	18	12
45	59										50	50	39	33	26	22
46	75							51	51	51	30	29	21	14	15	20
47	77										26	26	23	20	17	7
48	48		3					22	42	41	23	22	23	30	27	33
49	30										24	21	22	19	24	21
50	47										23	23		19		21
51	66										20	26	24	13	25	19
52	68										30	30	44	33	35	30
53	78										24	26	24	23		
54	134										27	27	13	19	14	10
55	34										17	17	9	11	8	9
56	122							12	28	28	47	45	38	33	35	42
57	78							25	25	20	43	43	36	18		
58	54										20	24	11	10	12	18
59	48							12	14		43	43	27	26	19	22
60	45										28	30	9	9	14	10
61	54							22	22	22	31	31	29	9	26	19
62	61										24	24	26	20	26	30
63	75										37	40	20	20	29	25
64	177							84	84	84	32	32	58	32	4	10
65	143										42	43	32	38	57	31
66	166							33	112	98	52	53	58	33	31	59
67	62										21	21	21	14	35	8
68	19										10	9	11	8	11	12
69	77										31	30	25	26	31	16
70	162							57	98	57	50	60	52	30	20	24
71	48										28	28	23	16	9	11
72	29										14	14	12	1	4	13
73	113							60	64	60	50	51	55	41	40	19
74	21										28	28	27	7	1	28
75	110										48	57	45	35	2	2
76	60										14	14	27	13	1	5

COLLEGIATE INSTITUTES
TABLE 10—PUPILS: ENROLMENT; AVERAGE ATTENDANCE,

	Number of Pupils in the Various Lower School Subjects											
	Physiography	Algebra	Geometry	Arithmetic	English Grammar	Art	Geography	Botany	Zoology	Agric. and Hort. (First Year)	Agric. and Hort. (Second Year)	Latin Grammar
<i>Counties</i>												
77 Norwood.....	22	25	24	22	23	26	25	25	23			52
78 Oakville.....	73	91	51	116	51	35	83			55	53	105
79 Omemece.....		13	15			10	17		17			23
80 Orangeville.....	46	39	40	84	39	37	59	35	39			70
81 Paris.....	52	74	49	85	37	20	71	30	27			45
82 Parkhill.....	19	61		21	19	40	40	40	20			26
83 Penetanguishene.....	40	43	40	40	43	40	43	43	40			23
84 Petrolia.....	39	63	40	98	42	64	63			63	46	16
85 Plantagenet.....	13	28	11	13	13	26	24	12	6			26
86 Port Colborne.....	72	81	46	91	46	80	100	81	46			115
87 Port Credit.....	51	100	51	51	51	99	99	100	50			145
88 Port Dover.....	31	45	34	36	27	42	25	46	32			72
89 Port Elgin.....	30	26	30	30	29	26	25	25	29			50
90 Port Hope.....	65	48	72	72	59	48	59	41	54			81
91 Port Perry.....	23	22	20	25	29	8	14			19	15	46
92 Port Rowan.....		28				29	29		29			30
93 Prescott.....	34	46	35	86	33	43	44	46	34			75
94 Richmond Hill.....	37	35	37	37	56	23	37	23	11			51
95 Ridgetown.....	43	40	38	32	42	38	38			41	35	71
96 Rockland.....	32	32	32	28	29	20	32	8	10			24
97 Saltfleet.....	52	47	33	87	58	38	54			30	24	66
98 Scarboro.....	44	70	42	41	40	67	74			66	38	107
99 Shelburne.....	28	29	27	25	23	27	27	29	15			45
100 Simcoe.....	54	36	52	52	52	55	55	55	49			96
101 Smithville.....	29	37	28	29	30	35	34			33	29	32
102 Stirling.....	28	29	26	26	28	28	29	28	27			50
103 Streetsville.....	18	20	19	19	39	18	17		36			35
104 Sydenham.....	48	28	47	47	46	33	33	42	46			64
105 Thorold.....	42	59	25	68	59	21	59	59	25			83
106 Tillsonburg.....	43	61	47	39	41	62	61	66	37			97
107 Toronto Univ. Schools.....	77	103	77	66	34	34	34	77	7			143
108 Trenton.....	85	122	70	68	104	67	99	104	54			109
109 Tweed.....	29	68	28	30	39	31	39	39	29			58
110 Uxbridge.....	30	51	29	29	56	27	49			48	26	50
111 Vienna.....	8	13	8				21	13	21			11
112 Walkerton.....	30	26	23	55	21	21	20	19	24			23
113 Walkensburg.....	60	56	42	93	12	44	75	54	40			78
114 Wardsville.....	12		26	26	3		14		26			24
115 Waterdown.....	47	66	52	50	49	71	59			62	48	106
116 Waterford.....	22	32	23	25	31	22	31	30	20			44
117 Watford.....	25	48	28	28	25	45	43			42	24	60
118 Welland.....	74	127	74	74	74	126	127	127	74			199
119 Weston.....	114	120	117	117	117	120	120	118	114			233
120 Whitby.....	60	49	38	71	48	47	79			55	40	85
121 Warton.....	45	61	24	58	12	38	57	34	21			58
122 Williamstown.....	26	34	23	26	34	23	35	33	23			56
123 Willowdale.....	16	51	16	17	16	53	51	66	10			59
124 Winchester.....	34	34	34	27	33	21	31			28	30	56
125 Wingham.....	39	57	45	40	42	56	55	58	41			95
Totals.....	5,180	6,818	4,578	6,524	4,629	5,506	6,782	4,119	3,193	1,775	1,141	9,413
<i>Districts</i>												
1 Bracebridge.....	32	47	32	32	32	40	45			44	31	79
2 Chapleau.....	35	80	33	46	35	46	46	46	33			70
3 Cobalt.....	45	112	44	76	112	58	72	74	59			149
4 Cochrane.....	17	45	17	17	62	39	45	18	17			47
5 Fort Frances.....	59	81	51	69	50	81	91			86	48	140
6 Gravenhurst.....	17	35	12	20	17	35	32	38	15			55
7 Haileybury.....	22	37	22	22	32	9	36			31	9	58
8 Huntsville.....	30	51	23	33	44	28	40	42	29			56
9 Kenora.....	52	76	52	52	40	44	77		48			72
10 Kirkland Lake.....	37	51	37	38		51	87	51	37			85
11 New Liskeard.....	42	50	36	92	83		51			54	41	71
12 Parry Sound.....	48	86	51	48	48	82	84	82	23			41
13 Sudbury.....	56	96	56	54	50	76	67	83	61			122
14 Thessalon.....	23	42	20	20	20	40	38		22	40		55
15 Timmins.....	40	98	40	40	11	98	98	98	40			140
Totals.....	555	987	526	659	636	727	909	532	384	255	129	1,240
1 All High Schools.....	5,735	7,805	5,104	7,183	5,265	6,233	7,691	4,651	3,577	2,030	1,270	10,653
2 Collegiate Institutes.....	8,603	10,883	8,240	9,370	7,078	6,780	11,052	5,923	4,319	1,543	965	17,097
3 Grand Totals.....	14,338	18,688	13,344	16,553	12,343	13,013	18,743	10,574	7,896	3,573	2,235	27,747

AND HIGH SCHOOLS

CLASSIFICATION BY FORMS AND BY SUBJECTS OF STUDY

Number of Pupils in the Various Lower School Subjects											Number of Pupils in the Various Middle School Subjects					
French	Greek	German	Spanish	Manual Training	Household Science	Music	Business Practice	Stenography and Typing	Book-keeping	Can. Hist. and Civics	English Composition	English Literature	Algebra	Geometry	Physics	Chemistry
77	47										27	27	7	25	6	25
78	107						16	38	38	15	57	57	25	26	19	18
79	24										17	17	13	9	5	17
80	74							9	29	25	43	45	21	24	23	27
81	120										21	21	18	22	17	21
82	51										25	25	21		14	14
83	37										32	42	41		42	
84	34						28	59	59	18	48	45	39	37	22	30
85	36										26	26	4	25	2	15
86	118						19	45	45	26	23	23	18	42	20	40
87	151										42	42	61	38	21	39
88	74					79					21	21	18	7	5	20
89	52										23	24	28	19	29	23
90	151	4		24			63	63	63	45	71	71	39	41	33	27
91	49										21	18	9	15		
92	30										8	8	6		10	7
93	78							30	54	54	22	22	29	20	22	17
94	55		12				19	23	19	19	68	68	36	36	65	20
95	71				55						20	20	31	15		
96	60										29	29	10	10		13
97	108						20	54	54	30	21	22	24	21	11	
98	112										37	36	54	39	23	21
99	48										23	23	19	25	27	18
100	111										34	36	34	15	17	38
101	44										14	17	10	16	12	
102	51										24	24	24	39	24	19
103	36										12	10	10	7	8	9
104	66										30	28	15	22	12	32
105	84						24	43	43	17	28	29	28	12	26	12
106	108										44	45	60	38	40	28
107	143	3	20	12	34	34					159	159	142	81	80	118
108	109										33	33	40	20	14	29
109	63										24	26	26	15	15	20
110	54		1								51	51	32	24	33	22
111	14										9	8	4	6	8	
112	24						12	27	19	12	24	24	24	14	29	18
113	82							21	45	47	41	39	27	32	23	52
114	25					26					17	17	9	6	7	12
115	103										30	33	28	34		
116	47					53					27	27	17	9	18	9
117	65										30	32		12		
118	197										52	49	49	32	32	43
119	235										118	118	104	62	94	62
120	85				58			39	41	37	25	26	26	18	1	
121	62							23	35	35	16	16	15	16	20	16
122	56										33	20	10	26	23	12
123	66										5	4	4	5	5	
124	65						4	7	4		40	40	20	34	23	2
125											25	31	15	24	21	16
10,153	16	56	39	83	138	192	1,528	2,328	1,440	755	3,958	4,006	3,255	2,814	2,620	2,396
1	79										31	39	30	25	16	19
2	88						9	15	15	4	16	16	22	17	18	14
3	147										38	21	37	34	13	35
4	56										24	24	22	7	11	22
5	140						10	25	23		44	44	27	23	12	29
6	55										19	18	11	6	4	16
7	58										41	41	32	18	1	39
8	57										20	31	17	14	16	14
9	76						22	60	60	38	41	41	20	23	24	19
10	89										26	26	27	48	18	16
11	123						51	52	53	32	36	31	35	18	32	19
12	46										46	44	46	62	71	48
13	145			39	56						30	30	22	16	22	10
14											45	45	30	13	31	15
15	140		6								37	37	23	8	22	10
1,299		6		39	56		92	152	151	74	494	488	401	332	311	325
1 11,452	16	62	39	122	194	192	1,620	2,480	1,591	829	4,452	4,494	3,656	3,146	2,931	2,721
2 19,011	84	719	59	2,162	2,085	1,461	1,829	938	877	393	8,745	8,975	7,175	5,508	4,674	4,801
3 30,463	100	781	98	2,284	2,279	1,653	3,449	3,418	2,468	1,222	13,197	13,469	10,831	8,654	7,605	7,522

COLLEGIATE INSTITUTES

TABLE 10—PUPILS: ENROLMENT; AVERAGE ATTENDANCE,

High Schools	Number of Pupils in the Various Middle School Subjects—Continued															
	Agric. and Hort. (First Year)	Agric. and Hort. (Second Year)	Canadian History	Ancient History	Latin	Greek	French	German	Spanish	Household Science	Art	Music	Bookkeeping and Penmanship	Stenography and Typing	Arithmetic	
<i>Counties</i>																
1 Alexandria				9	23		24									
2 Alliston			29	16	30		29									
3 Almonte			27	2	23		24									
4 Amherstburg	21	8	18	11	26		31									
5 Arnprior			42	24	62		63									
6 Arthur			22	30	18		26									
7 Athens			26	9	19		22									
8 Aurora			22	18	25		20	2								
9 Avonmore			11	13	16		15									
10 Aylmer			18	26	30		35									
11 Beamsville		13	31		20		16									
12 Blenheim			19	31	23		26									
13 Bowmanville	6		29	20	35	7	46	3								
14 Bradford			12	16	22		25									
15 Brampton			65	31	92	1	90						14			
16 Bridgeburg			18	22	42		43									
17 Brighton			17	5	33		33									
18 Burford			24	8	23		28									
19 Burlington	6	47	48	25	71		71	19								
20 Caledonia			24	26	46		25	3								
21 Campbellford			44	23	40		39									
22 Carleton Place			35	26	55		59									
23 Cayuga				15	21		18									
24 Chesley			7	27	20		14									
25 Chesterville					8		12						1			
26 Colborne			22	14	28		24									
27 Deseronto			15	8	17		21									
28 Dundalk			20	20	10		10				27					
29 Dundas			31	16	38		40									
30 Dunnville		30	34	9	39		41	4								
31 Durham			45	6	35		38									
32 Dutton			15	22	16		13									
33 East York			33	15	41		45									
34 Elmira			21	11	22		20									
35 Elora			16	14	20		22									
36 Essex			27	20	22		23									
37 Etobicoke			29	14	47		45	6								
38 Exeter			29	27	13		8									
39 Fergus			25	25	45		39									
40 Finch			17	11	10		14									
41 Flushing			12	23	20		18					4				
42 Forest			28	20	28		27									
43 Gananoque			29	16	40		46									
44 Georgetown			18	19	21		19									
45 Glencoe			17		30		33									
46 Grimsby			18	14	34		35	4								
47 Hagersville			10	20	18		21									
48 Hanover			32	24	46	2		6								
49 Harriston			21	20	17		17									
50 Hawkesbury			17	8	23		19									
51 Iroquois			26	16	19		31									
52 Kemptville			38	32	41		41									
53 Kincardine	3	24	18	32	39		31									
54 Kingsville	6	13	22	11	27		22									
55 Lakefield			11	12	6		9									
56 Leamington			47	28	57		41									
57 Listowel	40	25	36	23	40		32									
58 Lucan			16	12	15		26									
59 Madoc			32	29	21		23									
60 Markdale			6	12	10		13									
61 Markham			21	21	20		16									
62 Maxville	8	8	29	26	4		9									
63 Meaford			25	24	35		32									
64 Midland	31	16	32	26	56		56									
65 Milton			23	30	59		60									
66 Mimico			55	34	34		50	11								
67 Mitchell			21	34	27		29									
68 Morewood			14	8	7											
69 Mount Forest			36	17	30		35	12								
70 Nepean	27		60	30	39		34	3								
71 Newburgh			19	12	17		20									
72 Newcastle			15	11	10		13									
73 Newmarket			41	19	65		66	9								
74 Niagara				19	25		25									
75 Niagara Falls South	47	48	56	33	62		66	4	2							

AND HIGH SCHOOLS

CLASSIFICATION BY FORMS AND BY SUBJECTS OF STUDY

Number of Pupils in the Various Upper School Subjects

	English Composition	English Literature	Algebra	Geometry	Trigonometry	Modern History	Physics	Chemistry	Botany	Zoology	Latin	Greek	French	German	Spanish
1	7	4	6	5	24	6	4	5	11	7	7	7	7	7	7
2	13	7	12	9	12	9	6	11	8	11	11	11	11	11	11
3	7	7	7	9	9	10	1	9	8	8	8	8	8	8	8
4	9	10	10	14	12	11	5	5	8	9	2	2	2	2	2
5	19	41	25	21	11	16	9	2	2	15	15	15	15	15	15
6	11	12	10	6	10	8	5	4	4	4	4	4	4	4	4
7	25	25	9	13	9	9	5	7	7	11	11	11	11	11	11
8	18	22	17	15	13	8	7	7	7	10	10	10	10	10	10
9	6	5	2	1	2	2	2	2	2	2	2	2	2	2	2
10	27	27	11	17	17	18	6	7	9	9	9	9	9	9	9
11	16	17	9	9	13	6	5	5	8	8	6	6	6	6	6
12	16	16	12	5	5	5	5	5	5	5	5	5	5	5	5
13	16	19	16	14	12	11	9	7	1	16	16	16	16	16	16
14	27	26	14	13	9	10	5	5	5	10	10	10	10	10	10
15	26	41	19	18	18	8	10	8	8	13	13	13	13	13	13
16	17	17	10	10	8	4	8	8	8	14	14	14	14	14	14
17	5	4	4	6	3	2	1	2	2	3	3	3	3	3	3
18	23	21	12	14	12	12	5	12	10	10	6	6	6	6	6
19	13	13	10	9	10	4	3	12	1	1	13	13	13	13	13
20	21	23	16	16	26	18	5	15	1	10	10	10	10	10	10
21	26	29	11	10	12	8	8	8	1	1	10	10	10	10	10
22	11	13	13	7	8	21	7	6	6	2	2	2	2	2	2
23	22	22	19	18	7	17	7	13	14	14	14	14	14	14	14
24	4	9	4	14	10	36	9	12	9	9	6	6	6	6	6
25	10	10	5	8	6	10	4	4	4	4	4	4	4	4	4
26	12	14	7	7	13	6	6	6	3	3	8	8	8	8	8
27	16	16	10	10	14	12	4	6	3	3	7	7	7	7	7
28	9	12	10	9	10	9	9	7	4	4	9	9	9	9	9
29	13	13	1	1	3	12	10	7	4	4	10	10	10	10	10
30	8	11	9	6	8	5	4	1	3	3	5	5	5	5	5
31	13	12	6	2	2	2	2	2	2	3	3	3	3	3	3
32	24	28	17	12	9	6	9	9	5	5	8	8	8	8	8
33	11	19	11	16	13	6	7	9	12	12	2	2	2	2	2
34	28	31	5	9	11	19	7	22	1	1	8	8	8	8	8
35	16	15	7	8	10	7	7	16	16	16	6	6	6	6	6
36	5	5	4	3	2	5	2	3	2	2	4	4	4	4	4
37	7	6	3	5	4	3	6	6	6	6	7	7	7	7	7
38	13	16	7	6	8	6	6	5	1	1	6	6	6	6	6
39	7	9	10	8	7	6	10	10	1	1	11	11	11	11	11
40	6	4	12	9	3	12	7	4	1	1	8	8	8	8	8
41	15	16	12	10	11	7	4	4	1	1	10	10	10	10	10
42	5	5	3	3	4	1	3	3	3	2	2	2	2	2	2
43	23	25	8	10	7	7	3	3	3	11	11	11	11	11	11
44	24	28	10	10	14	13	7	9	9	9	6	6	6	6	6
45	6	9	11	2	2	4	2	2	3	4	3	3	3	3	3
46	16	12	4	8	7	7	7	8	9	10	7	7	7	7	7
47	34	34	20	23	22	21	7	8	9	10	17	17	17	17	17
48	22	23	12	19	23	20	9	3	3	2	16	16	16	16	16
49	19	19	14	10	8	10	8	5	3	12	12	12	12	12	12
50	28	29	27	16	17	16	13	11	1	1	12	12	12	12	12
51	28	42	14	15	26	19	10	8	7	7	14	14	14	14	14
52	10	10	8	8	7	9	2	9	7	7	7	7	7	7	7
53	7	7	9	4	6	3	2	3	3	4	4	4	4	4	4
54	4	6	3	1	1	1	1	1	1	1	1	1	1	1	1
55	19	23	19	15	12	9	6	5	7	7	15	15	15	15	15
56	13	12	9	11	10	13	8	8	8	10	10	10	10	10	10
57	10	14	17	20	15	12	2	5	2	2	14	14	14	14	14
58	28	28	15	16	14	14	9	9	2	2	10	10	10	10	10
59	27	26	13	13	11	11	6	6	7	6	12	12	12	12	12
60	38	37	10	11	19	14	6	6	7	6	9	9	9	9	9
61	15	15	10	10	9	8	3	1	1	1	6	6	6	6	6
62	6	7	4	5	5	4	5	5	3	2	2	2	2	2	2
63	10	11	12	9	12	6	6	4	4	5	15	15	15	15	15
64	38	40	20	17	13	11	10	13	2	2	16	16	16	16	16
65	22	25	23	22	14	14	3	12	22	22	1	1	17	5	5
66	33	35	24	23	24	12	12	6	2	2	16	16	20	2	2

COLLEGIATE INSTITUTES

TABLE 10—PUPILS: ENROLMENT; AVERAGE ATTENDANCE,

High Schools	Number of Pupils in the Various Middle School Subjects														
	Agric. and Hort. (First Year)	Agric. and Hort. (Second Year)	Canadian History	Ancient History	Latin	Greek	French	German	Spanish	Household Science	Art	Music	Bookkeeping and Penmanship	Stenography and Typing	Arithmetic
<i>Counties</i>															
76 Norwich.....	16	16	12	13	17		8								
77 Norwood.....			33	8	26		31								
78 Oakville.....	8	18	34	26	25		25								
79 Omeme.....				16	6		8								
80 Orangeville.....			28	28	40		42								
81 Paris.....			23	23	36		37								
82 Parkhill.....			16	15	19		17								
83 Penetanguishene.....			41	8	13		37								
84 Petrolia.....	13	9	27	12	30		36								
85 Plantagenet.....			2	26	13		25								
86 Port Colborne.....			29	27	45		47								
87 Port Credit.....			42	21	48		58								
88 Port Dover.....			20	7	13		15					25			
89 Port Elgin.....			21	18	18		20								
90 Port Hope.....			26	28	57	12	57		9						
91 Port Perry.....	24	11	11	5	18		17								
92 Port Rowan.....				12	7		8								
93 Prescott.....			21	7	40		39								
94 Richmond Hill.....			36	29	63		65	5							
95 Ridgetown.....	41	4	33	18	37		21			27					
96 Rockland.....			17	12	7		19								
97 Saltfleet.....		18	21	11	29		30	3					1		
98 Scarboro.....	18		12	38	56		54								
99 Shelburne.....			20	19	20		27								
100 Simcoe.....			34	24	48		48								
101 Smithville.....		14	15	10	16		20								
102 Stirling.....			24	17	28		40								
103 Streetsville.....			10	7	15		17								
104 Sydenham.....			15	33	23		27								
105 Thorold.....			30	12	29		30	2	2				7	14	
106 Tillsonburg.....			52	20	41		29								
107 Toronto (Univ. Schools)			76	83	154	13	156	10							
108 Trenton.....			37	15	50		49								
109 Tweed.....			19	18	21		23						18	14	
110 Uxbridge.....			35	20	17	1	29	5							
111 Vienna.....			5	4	5		3								
112 Walkerton.....			20	12	27	1	27	2					2		
113 Wallaceburg.....			26	31	47		38								
114 Wardsville.....			11	7	7		8					17			
115 Waterdown.....	24	23	33	21	32		30								
116 Waterford.....			18	9	24		23					25			
117 Watford.....	30	12	26	26	31		35								
118 Welland.....			43	32	43		43								
119 Weston.....			76	49	98		86	53							
120 Whitby.....	27	18	24	24	38		38								
121 Warton.....			5	16	17		16								
122 Williamstown.....			23	11	33		34								
123 Willowdale.....				5	5		5								
124 Winchester.....	15		35	31	26		34								
125 Wingham.....			33	18	37										
Totals.....	423	367	3,118	2,352	3,863	37	3,883	166	13	27	27	71	47	33	...
<i>Districts</i>															
1 Bracebridge.....	10	7	28	39	32		34								
2 Chapleau.....			33	12	25		19				46				
3 Cobalt.....			40	12	34		35								
4 Cochrane.....			24		19		21								
5 Fort Frances.....		2	24		27		27								
6 Gravenhurst.....			7		13		12								
7 Haileybury.....			22	19	33		31								
8 Huntsville.....			26	12	18		19								
9 Kenora.....			22	20	44		44						1		
10 New Liskeard.....		21	26	22	26		32								
11 Parry Sound.....			36	13	15		12								
12 Sudbury.....			50	26	59		60								
13 Thessalon.....			29	10	23		7								
14 Timmins.....			27	16	33		29	5							
15 Kirkland Lake.....			26	9	21		37								
Totals.....	10	30	420	210	420	...	419	5	46	...	1
1 All High Schools.....	433	397	3,538	2,562	4,283	37	4,302	171	13	27	73	71	48	33	...
2 Collegiate Institutes.....	180	146	6,427	4,446	8,985	194	9,350	934	121	11	75	226	4	5	51
3 Grand Totals.....	613	543	9,965	7,008	13,268	231	13,652	1,105	134	38	148	297	52	38	51

AND HIGH SCHOOLS
CLASSIFICATION BY FORMS AND BY SUBJECTS OF STUDY

Number of Pupils in the Various Upper School Subjects

	English Composition	English Literature	Algebra	Geometry	Trigonometry	Modern History	Physics	Chemistry	Botany	Zoology	Latin	Greek	French	German	Spanish
76	19	17	10	9	9	11	7	3			10		16		
77	10	10	7	8	10	10	4				8		11		
78	24	28	6	6	18	2	3				3		7	2	
79															
80	6	8	13	15	12	11	12	9			14		13		1
81	28	28	15	15	12	5	6	3			8		18		
82	13	12	6	6	7	8	6	3			7		5		
83	6														
84	26	25	18	17	16	10	2	5			12		18		
85															
86	30	32	8	8	6	10	1	6			8		8		
87	23	23	7	6	5	1	3				4		5		
88	7	7													
89	16	18	7	7	5	12					8		9		
90	8	8	12	13	12	6	11	3			10	5	12		
91	12	11	7	14	5	12	4	3			14		10		
92															
93	22	22	6	6	5	5		2	2		7		11		
94	3	2	16	16	14	9	10		2		14		16	2	
95	20	23	18	10	9	10	11				8		13		
96															
97	11	13	7	6	8	5	1				5		9		
98	24	26	14	21	14	16	10	8	10	10	11	3	14	4	
99	14	14	7	4	5	6	7				11		1		
100	26	32	19	16	17	11	19	14	2	2	14		19		
101	12	10	5	7	5	7	5	4	3	2	8		16		
102	21	22	11	12	10	7	5	5	5	5	4		8		
103															
104	6	10	6	4	3	4	1				4		5		
105	10	10	6	7	6	3		5			6		6		
106	33	37	35	40	26	26	15	21	6	4	23		36		
107	25	34	65	76	61	17	58	25	12	12	28	4	68	4	
108	6	6	17	13	13	14	5	14			10		16		
109	26	22	11	14	14	6					15		6		
110	11	9	13	14	11	14	9	6	7	7	12		9	2	
111															
112	16	19	19	19	5	16	3	5		9	18		15		
113	16	16	6	9	8	8	7	7			7		10		
114															
115	21	29	11	11	8	8	6				3		11		
116															
117	4	8	5	20	21	15	5	5	12	10	4		10		
118	30	23	20	22	19	13	15	11			15		21		
119	38	38	36	35	27	16	13	14	8	8	31		29		
120	18	20	9	10	10	9	3				10		12		
121	6	9	6	5	5	18	5	4			6		8		
122	5	11	5	5	6	6			6	6	5				
123															
124	14	15	13	14	16	15	9				15		16		
125	41	39	34	31	33	29	26	25	9	10	20				
	1,803	1,965	1,280	1,287	1,172	1,088	628	485	241	237	982	13	1,229	23	4
1	12	18	16	12	17	14	7	4	7	9	6		8		
2	18	18	3		3		1	1							
3	15	17	6	5	6	5	5	7			1		3		
4	6	6	4	4	4		2				4		1		
5	6	6	10	11	11	10	2	5	4	4	8		9		
6	3	1	5	5	3						4		1		
7	6	9	9	12	9	11	3	6			10		9		
8															
9	3	2	3	4	4	5			4	3	2		6		
10	25	25	15	16	16	15	14	9			8		8		
11	20	30	7	9	3	2	3	3			5		11		
12	24	29	16	16	9		7		6	7	7		10	3	
13	5														
14	8	8	11	9	7	9	8				8	1	8		
15	5	5	5	5	5		4						2		
	156	184	110	108	101	83	49	42	21	23	63	1	76	3	
1	1,959	2,149	1,390	1,395	1,273	1,171	677	527	262	260	1,045	14	1,305	26	4
2	3,064	3,187	2,424	2,379	2,003	1,491	1,146	992	403	422	1,674	67	2,364	195	23
3	5,023	5,336	3,814	3,774	3,276	2,662	1,823	1,519	665	682	2,719	81	3,669	221	27

COLLEGIATE INSTITUTES

TABLE 11—ENROLMENT OF PUPILS BY

Collegiate Institutes	Middle School—First Year																				
	Boys										Girls										
	13 years	14 years	15 years	16 years	17 years	18 years	19 years	20 years	21 and over	13 years	14 years	15 years	16 years	17 years	18 years	19 years	20 years	21 and over			
<i>Counties</i>																					
1 Barrie.....	1	3	11	17	13	3	...	3	...	1	3	19	18	11	5	2	1	...			
2 Belleville.....	...	3	8	11	11	4	9	9	3	10	10	8	8			
3 Brantford.....	1	10	21	22	14	1	11	22	29	12	12	1			
4 Brockville.....	3	1	11	11	6	...	2	4	10	16	15	1			
5 Chatham.....	1	1	23	11	11	3	6	6	6	2			
6 Clinton.....	1	1	2	2	1	11	6	6	1			
7 Cobourg.....	2	4	7	6	6	2	6	9			
8 Collingwood.....	14	7			
9 Cornwall.....	1	3	15	11	6	1	9	11	11	12			
10 Galt.....	6	6	16	20			
11 Goderich.....	1	2	11	17	9	2	16	16	10	13			
12 Guelph.....	1	1	11	11	11	16	16	16	15			
13 Hamilton, Central.....	12	26	28	26	1	7	4	24	26			
14 " Delta.....	5	5	7	3	3	4	4	4			
15 Ingersoll.....	1	6	22	23	22	15	25	23	15			
16 Kingston.....	1	6	13	16	12	3	17	15	17	15			
17 Kitchener.....	3	6	12	9	2	5	9	14	5			
18 Lindsay.....	3	8	22	10	10	2	11	18	13			
19 London, Central.....	7	15	29	17	20	4	23	25	22	11			
20 " South.....	1	1	4	10	12	4	2	8	13			
21 " Sir Adam Beck.....	1	1	1	10	12	1	2	9	13			
22 Morrisburg.....	6	7	8	8			
23 Napanee.....	1	4	8	8	7	14	16	3	8			
24 Niagara Falls.....	2	4	6	14	17	1	3	12	3			
25 Orillia.....	1	6	8	5	3	6	8	10			
26 Oshawa.....	1	6	19	7	6	1	1	22	10			
27 Ottawa, Glebe.....	3	24	50	46	18	...	2	3	19	30	34	11			
28 " Lisgar.....	5	9	16	8			
29 Owen Sound.....	2	10	11	3	3	1	11	16	2			
30 Pembroke.....	3	5	4	5	5	9	9	10			
31 Perth.....	1	7	5	2	2	2	3	6	3			
32 Peterborough.....	4	19	8	4	2	6	19	6			
33 Picton.....	2	3	5	2	1	13	7	3			
34 Renfrew.....	2	3	5	5	4	6	8			
35 Runnymede.....	1	1	18	12			
36 St. Catharines.....	3	14	16	10	5	3	16	18	20			
37 St. Mary's.....	1	3	12	4	3	1	8	14	4			
38 St. Thomas.....	4	12	18	10			
39 Sarnia.....	1	7	17	7	1	6	23	11	11			
40 Seaforth.....	1	1	2	5	6	1	2	7	12			
41 Smith's Falls.....	3	3	6	3	1	2	10	9	7			
42 Stratford.....	1	9	16	11	3	...	1	1	5	22	9	7			
43 Strathroy.....	2	3	8	4	3	1	5	3	6			
44 Toronto, Bloor.....	9	28	15	8			
45 " Harbord.....	1	26	54	47	18	4	20	35	26	10			
46 " Humber-side.....	9	36	44	39	17	...	5	6	48	45	26	11			
47 " Jarvis.....	5	24	31	46	30	...	6	3	15	33	31	12			
48 " Malvern.....	4	15	26	20	13	5	17	36	21	4			
49 " North.....	2	14	31	34	19	...	3	4	21	42	33	23			
50 " Oakwood.....	2	32	28	34	17	...	4	4	20	37	27	11			
51 " Parkdale.....	1	14	37	32	11	...	6	2	13	36	18	13			
52 " Riverdale.....	1	14	33	30	17	...	4	4	21	38	27	8			
53 Vankleek Hill.....	...	5	1	1	1	1	3	11	8	2			
54 Vaughan Road.....	5	2	16	28	7			
55 Walkerville.....	...	3	16	18	13	...	4	1	8	16	11	4			
56 Windsor.....	4	18	25	37	13	...	8	3	10	44	30	17			
57 Woodstock.....	...	8	11	11	9	...	5	2	6	16	11			
<i>Districts</i>																					
1 Fort William.....	4	12	15	10	11	1	...	4	7	14	20	11	10	...	1	...			
2 North Bay.....	...	4	13	12	6	2	1	10	7	5			
3 Port Arthur.....	...	4	10	17	13	...	3	1	3	6	16	8	...	2			
4 Sault Ste. Marie.....	...	7	12	18	11	...	8	1	4	16	16	9	...	5			

AND HIGH SCHOOLS

AGE, SEX AND GRADE, JUNE, 1929

Middle School—Second Year

Boys									Girls								
13 years	14 years	15 years	16 years	17 years	18 years	19 years	20 years	21 and over	13 years	14 years	15 years	16 years	17 years	18 years	19 years	20 years	21 and over
1		2	3	7	7	7	2	3			5	7	7	2	1	2	
2		5	7	3	3	3	2	1			10	10	8	5	4		
3		3	16	16	12	4	1	3			5	21	13	3			
4		1	5	8	4	1	3				3	6	5	8			
5		1	8	5	8	6	4				1	5	3	7	2	1	
6			2	2	1	1	1	1			7	4	7	1			
7			7	7	1	1					2	2	3	2			
8		2	3	2	3	6	3	1	2		1	1	5	3			1
9		7	4	4	2	2	7	1			3	5	7	7	1		
10		2	2	14	8	7	3				6	10	13	5		1	
11		2	2	3	1	1	1	1	1			2	2		1		
12		2	3	7	4	3	1	1		1	1	14	14	6	2		
13		4	6	17	21	21	6	1	1		5	17	22	19	2		
14		1	6	16	23	6	3	4			1	3	12	12	3	1	1
15			2	4	1	1					1	4	4	3	1		
16			3	8	4	10	3				10	24	15	4	2		1
17		1	4	13	13	2	2				2	10	17	6	1		
18			7	5	3	2	2			1	1	3	4	3	2		
19		1	4	13	13	5	1	2	2		4	11	33	15	6		1
20		1	6	8	6	5	3				10	13	12	2			
21		1	1	1	6	8	3	1				6	18	4	1	1	
22			1	1	1	5							5	4			
23			2	4	5	1					9	2			1		
24	1	1	2	6	2	6	2				5	4	2	1	1		
25			3	5	5	7	1				6	10	8	1	2	1	
26			7	8	7	4	1	2			1	2	11	2			
27	1	4	14	33	27	22	8	3	2		17	34	26	6	2		
28			12	36	26	6	8	3	3		2	13	18	11	6	1	
29			3	6	4	8	1				4	9	15	6	1		
30		2	6	4	2	2	1				1	1	3	1			
31		1	5	5	6	4		1		4	2	4	4	2			
32		2	1	9	12	4	1				4	8	5	2	2		
33			5	4	2						5	5	2	3	1		1
34		1	2	6	5	5					3	4	4	1	3		1
35				3	4	3	2					2	4	1		1	
36		6	18	10	8	2	3	1		1	9	22	12	1			1
37		1	5	3	4	1	1				2	2	5	5			
38			7	3	3	3					1	12	5	2	1		
39		4	7	7	1	4	2	2		2	2	8	7	2			
40		1	1	2				2			1	1	7	6	2	2	
41			5	8	3					1	7	7	7	1	1		
42			6	10	11	5	2			1	2	13	5	3			
43	1		4	1	2	1			1	1	6	7	1		1		
44			7	16	15	13	2			2	9	13	7	4	1		
45		4	21	33	23	11	1			3	12	18	17	6	1		
46		4	29	40	39	13	4	1		3	17	23	20	11	5	1	
47	2	3	13	30	25	13	4	2	2		2	16	28	16	7	4	1
48			15	22	8	5	1			3	12	15	7	1			1
49		1	12	19	41	25	5	4		2	6	28	24	22	5	1	
50		3	20	40	27	16	4			1	23	34	19	9	2		
51		3	11	29	23	8	5	2		3	8	21	10	5	3	1	2
52		1	12	16	22	15	4	3		2	5	23	20	6	3	1	
53			3	6								3	3	2		1	
54			4	14	8	4	3	1				2	7	6	6	1	1
55		3	4	9	5	1						9	11				
56		4	12	22	21	15	3	3	1		12	24	12	8			
57			1	12	3	7	2	1			1	6	14	5			
1		1	6	9	4	7	1	1	1		2	5	6	14	4		1
2			1	4	5	6	2	1	2			3	7	5	1	1	
3				3	3	1						2	6	4			
4		2		7	3	7	1					8	13	15			

COLLEGIATE INSTITUTES

TABLE 11—ENROLMENT OF PUPILS BY

Collegiate Institutes	Upper School								
	Boys								
	14 years	15 years	16 years	17 years	18 years	19 years	20 years	21 and over	
<i>Counties</i>									
1 Barrie.....			2	3	7	8	2	3	1
2 Belleville.....			1	8	8	6	4	4	1
3 Brantford.....				6	9	9	4	5	3
4 Brockville.....				5	5	6	7	1	5
5 Chatham.....		2		14	5	5	5	2	
6 Clinton.....		1		1	1	1			
7 Cobourg.....		1		4	3	2	3		
8 Collingwood.....				5	5	5	4	1	1
9 Cornwall.....				5	5	5	5	3	
10 Galt.....				8	8	9	4	1	2
11 Goderich.....				2	2	3	1	1	1
12 Guelph.....				14	19	19	3	2	2
13 Hamilton, Central.....		3		18	31	31	13	9	1
14 " Delta.....				1	1	15	2	2	2
15 Ingersoll.....		1		1	3	3	8	4	
16 Kingston.....				9	9	5	5	10	4
17 Kitchener.....				8	8	8	8	5	
18 Lindsay.....		8		10	10	5	4	2	1
19 London, Central.....		1		6	6	3	3	2	1
20 " South.....		5		20	15	9	9	8	3
21 " Sir Adam Beck.....				3	6	6	4	3	
22 Morrisburg.....				2	2	4	2		
23 Napanee.....			1	2	2	2	2	1	
24 Niagara Falls.....		3		6	6	6	4	3	
25 Orillia.....		1		9	7	5	5	2	1
26 Oshawa.....				2	2	2	2	2	
27 Ottawa, Glebe.....		1		10	17	23	6	9	2
28 " Lisgar.....		1		4	8	13	4	3	
29 Owen Sound.....				2	5	11	4	3	2
30 Pembroke.....				2	1	1	1		
31 Perth.....				4	5	3	2	2	
32 Peterborough.....				3	4	5	3	1	
33 Picton.....		1		4	3	2			
34 Renfrew.....		2		6	5	1	2	1	2
35 Runnymede.....						10	1	5	1
36 St. Catharines.....				7	8	11	5	1	1
37 St. Mary's.....				4	2	2	2	1	
38 St. Thomas.....				4	8	5	5	1	
39 Sarnia.....				1	8	10	5		
40 Ssaforth.....				1	3	6	1		
41 Smith's Falls.....		1		1	6	5	2		1
42 Stratford.....				4	12	4	6	1	
43 Strathroy.....					4	1	2	3	
44 Toronto, Bloor.....				4	9	12	4		
45 " Harbord.....				10	16	22	4	1	2
46 " Humberside.....		2		9	26	16	5	3	
47 " Jarvis.....				10	27	33	6	6	2
48 " Malvern.....				3	13	8	5	2	
49 " North.....				3	20	16	14	3	
50 " Oakwood.....				13	20	18	2	2	1
51 " Parkdale.....		1		15	11	10	7	4	3
52 " Riverdale.....		2		5	14	16	7	4	3
53 Vankleek Hill.....				2	4	3		1	
54 Vaughan Road.....					1	4	4	3	2
55 Walkerville.....					7	9	1	1	
56 Windsor.....		1		10	6	9	2		
57 Woodstock.....					4	14	8	2	3
<i>Districts</i>									
1 Fort William.....		1		3	8	2	8		
2 North Bay.....				2	5	5	3		4
3 Port Arthur.....		1			1	3		1	
4 Sault Ste. Marie.....				1	14	3	3	2	1

AND HIGH SCHOOLS

AGE, SEX AND GRADE, JUNE, 1929

Upper School								Boys	Girls	Total
Girls										
14 years	15 years	16 years	17 years	18 years	19 years	20 years	21 and over			
1		5	7	7	2	1	2	273	281	554
2	1	2	6	9	5		4	187	241	428
3			2	11	13		2	349	372	721
4				9	8		1	229	235	464
5		3	5	7	5		4	259	240	499
6		2	2	4	4		2	62	102	164
7			4	2	1		1	124	165	289
8		1	3	2	4			138	193	331
9			2	3	9		2	201	231	432
10			2	14	7		1	199	228	427
11			4	7	5			113	146	259
12			3	16	12		4	280	261	541
13			8	21	25		3	626	571	1,197
14			1	5	19		5	366	310	676
15				4	1			96	119	215
16		1	3	11	4		1	338	328	666
17			3	5	8		1	225	241	466
18	2	7	11	20	7		1	232	243	475
19		1	6	10	10		3	233	289	522
20		4	10	14	8		8	431	461	892
21			1	4	5		9	189	245	434
22					5		1	66	76	142
23	1	1	6	5	3		1	115	198	313
24		2	6	2	2		1	213	140	353
25		1	2	3	7		5	189	290	479
26				6	6		2	332	188	520
27		3	8	21	6		5	717	641	1,358
28		2	5	11	7		3	547	387	934
29			1	7	9		3	181	194	375
30		1	2	4			3	176	181	357
31	1	1	3	2			1	120	98	218
32			2	4	2		2	208	185	393
33			2	8	5		1	84	163	247
34		2	4	4	4		2	114	133	247
35				2	6		1	171	230	401
36		1	9	13	6		1	296	340	636
37			5	10	2		1	115	160	275
38			2	7	8		1	211	225	436
39		1	3	6	4		2	245	232	477
40			3	3	2		1	78	115	193
41		1	2	9	1		2	197	240	437
42		1	6	10	7		1	319	262	581
43				7	2		1	82	114	196
44			5	9	4		1	387	287	674
45			4	13	7		2	696	431	1,127
46	1	4	13	14	8			711	571	1,282
47	1	1	7	12	14		3	680	511	1,191
48		2	4	5	3		3	453	387	840
49			4	15	14		7	634	641	1,275
50			1	11	5		2	666	566	1,232
51		4	10	13	11		2	534	442	976
52			6	12	14		1	548	466	1,014
53				11	4			70	116	186
54				4	4		2	355	380	735
55			3	4	1			265	253	518
56			2	5	5		1	568	486	1,054
57			1	2	9		2	216	238	454
1		1	4	9	4		3	305	328	633
2			1	6	2		2	203	148	351
3			2		6		1	179	232	411
4		2	4	9	8		5	274	323	597

AND HIGH SCHOOLS

AGE, SEX AND GRADE, JUNE, 1929

Upper School								Total Number of Boys	Total Number of Girls	Total Number Enrolled
Girls										
14 years	15 years	16 years	17 years	18 years	19 years	20 years	21 and over			
1			1	3	1		1	49	90	139
2			7	1				54	98	141
3			3	3		1		51	67	118
4			7	1	1			61	103	164
5			3	2				130	166	296
6	1		4	4	2	1		43	80	123
7			1	3				45	55	100
8			1	5	1			62	87	149
9			1	1	1			29	36	65
10			4	1				86	95	181
11			2	2	2	1		92	92	184
12								54	87	141
13	3	3	3	2	9			105	109	214
14			5	5		1		34	70	104
15			4	3				139	159	298
16			3	3	1		2	112	120	232
17								39	61	100
18				2		1		42	76	118
19	1	4	4	1	2			116	155	271
20			4	2		1		94	95	189
21			1	8	1			89	124	213
22			1	1	1	1		105	143	248
23			4	2				50	52	102
24	1		7	7	3		1	44	72	116
25			4	2	1	2		49	83	132
26			4	1	1			30	52	91
27								42	49	91
28			4	5	1			48	47	95
29			1	4	1			84	117	201
30			4	4	1	1		103	84	187
31			1	4	2		1	51	81	132
32		2	2	2	8		1	52	85	137
33								188	225	413
34			2	3		1	1	50	56	106
35								37	52	89
36			1	2		2		82	104	186
37			3	1	1	1		90	103	193
38	1		3	7	3			71	100	171
39		1	2	3	3		2	85	98	183
40	2	1	6	2	1	1		40	54	94
41			4	1				40	53	93
42			1	1	1	1		58	85	143
43			4	1	1			83	108	191
44			4	2	1			68	94	162
45			1	2	7			48	106	154
46				5				88	91	179
47	1						1	41	72	113
48			1	3	3			69	89	158
49		3		3	2		1	53	62	115
50			1	4	2	1		37	48	85
51				3	3		1	51	67	118
52			7	1	4	5	1	56	99	155
53		1	3	6		1		67	80	147
54		1	2	5	2			87	114	201
55								27	40	67
56		1	3	5	4			108	148	256
57				3	3			96	120	216
58			1	2	4			39	53	92
59				1	1	1		38	63	101
60								28	48	76
61	2	1	3	2	1			61	66	127
62		1	2	2		2	1	52	65	117
63			3	3	3			90	123	213
64			2	3	3			149	192	341
65		3	1	1	3			75	105	180
66		1	1	8	3		1	174	233	407
67			1	3	2		1	45	73	118
68			2	1	1		1	17	25	42
69		1	1	4	3			52	79	131
70		1	1	6	3	1		173	213	386
71								37	47	84
72								25	23	48

AND HIGH SCHOOLS

AGE, SEX AND GRADE, JUNE, 1929

Middle School—Second Year

Boys											Girls										
13 years	14 years	15 years	16 years	17 years	18 years	19 years	20 years	21 and over	13 years	14 years	15 years	16 years	17 years	18 years	19 years	20 years	21 and over				
73			1	2	2	1		4				1	2	5	1	1					
74				2	1	1						1	1	1	3						
75			4	6	5	2	1	1	1	1		8	6	5	1	1					
76			2	2	1							1	2	4	1		1				
77			2			1	2			1		1	1	1							
78			1	3	4	3	1					1	3	5	4						
79					1	1						1	1	1	1						
80			1	1	3	3	2					1	1	4	4						
81			2	4	2	2						1	4	1							
82			1	2	2	1						2	2	5	1	1					
83				2	3	2		1					2	3	3						
84				3	1	1								3	1						
85				3	1	2					1		1	1		1					
86			3	5	4							2	4	3	1						
87				2	7	6	1						3	5	5	1					
88				2	2		1						1	2	1						
89			1		1							1	2	4	3						
90			1	4	9	3						1	8	10	2	1					
91					1					1											
92					1								3								
93				4	2	3	3			1		4	4	1		1					
94				2	5	5	3					4	3	4	3	3					
95			2	2	2	2				1		5	4	1							
96				1	1	2		1	1					3		1					
97			3	3	2					4											
98	1		3	5	2	2						1		4			1				
99			1	3	2	1						2	2	2							
100			1	3	2	2	1					1	9	5	2						
101												1	2	3							
102			1	3	1		1					3	3	4		1					
103				2		1						2	3								
104			2	1	1	2	1					5	1	1							
105			4	1	2		2					1	1	5	2	2	3				
106		3	4	2	2	3	1			1		4	3	2							
107	1	3	21	29	22	4	1										1				
108			1	1	2	1	1	1					4	3	6						
109		1		4	2	2	1	1				2	2	3	2	2					
110		1	4	3	2							1	6	4	1						
111					1							1	1	1	2						
112				1	2	1						1	1	4	1	1					
113			4	4	4							1	3	3	2						
114			1	2			1						2	2	4						
115			1	1	3	4				1		1	2	1	2	2	1				
116			1	1	2							2	1	3							
117			2	2	2							1	2	1	2						
118			4	8	1							5	6	7							
119			1	9	8	4	1	1				2	3	9	3	7	1				
120		2	1	1	3	3		1				1	1	1	2	1					
121				2	3							1	3	3	1						
122			2		1	2	1						4	1	1						
123																					
124			2	1	3	2	1						3	2	2	1					
125				2			1			1		2	6	2	1	2					
1				5	2		3						6	3	2	1					
2			1	4	1	5						1	2	1	1	1					
3				1	3							2	2	4	2						
4						2	2							1	2						
5					1	2							2	2	2						
6			1	1		1		1					1	2	1						
7			3	2	2	3							4	2	1						
8				2	2								4	4	2						
9				8	3	3	1					1	2	1	3						
10			1	1	3					1		4	2								
11			4	2	2		1					3	5	3	1						
12			1	3	1	1						2	5	3	2						
13			1	5	8					1			8	2							
14						1		1					1	4		5					
15			2	3		3						1	5	1	1		2				

COLLEGIATE INSTITUTES

TABLE 11—ENROLMENT OF PUPILS BY

High Schools	Upper School							
	Boys							
	14 years	15 years	16 years	17 years	18 years	19 years	20 years	21 and over
<i>Counties</i>								
73 Newmarket.....				4	1	2		3
74 Niagara.....								
75 Niagara Falls South.....		1	2	7	4	2	2	
76 Norwich.....			1	1	1		1	
77 Norwood.....					2		2	
78 Oakville.....				2	1	2	1	
79 Omemee.....								
80 Orangeville.....			2	5	3	1		
81 Paris.....			2	5	2	1		1
82 Parkhill.....			1	1				1
83 Penstangishene.....								
84 Petrolia.....			1	1	5	2	3	
85 Plantagenet.....								
86 Port Colborne.....				2	1			
87 Port Credit.....		1	2	2	1			
88 Port Dover.....								
89 Port Elgin.....				1				
90 Port Hope.....			2	4	5	4	2	
91 Port Perry.....			1	4	1		1	
92 Port Rowan.....								
93 Prescott.....			3					
94 Richmond Hill.....			1	1	2	4	1	1
95 Ridgetown.....		1	2	1	1			
96 Rockland.....								
97 Saltfleet.....			1	1		1		
98 Scarboro.....			2	3	5			1
99 Shelburne.....					2	1	1	
100 Simcoe.....			6	6	2	1		
101 Smithville.....			2	1	1	1		
102 Stirling.....			2	2	2		1	
103 Streetsville.....								
104 Sydenham.....				2	1	3		
105 Thorold.....			1	1	1	1		
106 Tillsonburg.....			1	3	2	1	2	1
107 Toronto (Union Schools).....		5	16	29	19	7		
108 Trenton.....			1	3	4	3		
109 Tweed.....		1	2	2	4	2		1
110 Uxbridge.....			2	3		1	1	
111 Vienna.....								
112 Walkerton.....			1	1	3	6		
113 Wallaceburg.....			2	3	2			
114 Wardsville.....								
115 Waterdown.....				1		2	2	
116 Waterford.....								
117 Watford.....			1	2	5	4	1	2
118 Welland.....			5	4	3	3		
119 Weston.....			1	4	9	7	1	1
120 Whitby.....				1	1	2	1	2
121 Wariaton.....		1	2	2	1			2
122 Williamstown.....			1	1	1			
123 Willowdale.....								
124 Winchester.....				2	3	2	1	1
125 Wingham.....			1	3	7	2	6	3
<i>Districts</i>								
1 Bracebridge.....			1	2		2	2	
2 Chapleau.....							2	1
3 Cobalt.....				1	2	1		
4 Cochrane.....							1	
5 Fort Frances.....								
6 Gravenhurst.....			2	3	2	1		
7 Haillybury.....				2	2	1	1	
8 Huntsville.....								
9 Kenora.....				1				
10 Kirkland Lake.....								
11 New Liskeard.....		2	2	2	2	3	1	
12 Parry Sound.....			1	1	3	2		
13 Sudbury.....		1	1		4	2	1	
14 Thessalon.....								
15 Timmins.....			1		2	1	1	1

AND HIGH SCHOOLS

AGE, SEX AND GRADE, JUNE, 1928

Upper School								Total Number of Boys	Total Number of Girls	Total Number Enrolled
Girls										
14 years	15 years	16 years	17 years	18 years	19 years	20 years	21 and over			
73		2	7	4	2		1	115	166	281
74								31	35	66
75		1	7	2				173	114	287
76		1	5	2				60	54	114
77			6	1	2			34	64	98
78		1	1					102	131	233
79								17	19	36
80	1	2	4	1				72	104	176
81		4	3					96	89	185
82	1	3						38	61	99
83								55	71	126
84	2	4	3	3	1	1		106	137	243
85								24	38	62
86		2	1					104	114	218
87		2	1	1				111	124	235
88								47	57	104
89	1	1		4	1	1		33	67	100
90		2	2	2	1			130	158	288
91	1	7	3	1				49	45	94
92								16	27	43
93	1	3	1				1	77	110	187
94			1	4	1			82	91	173
95		4	4	2				52	83	135
96								39	54	93
97				1	1			79	96	175
98		1	2	4	2	1		100	93	193
99		2	2	3				45	56	101
100	1	2	3	4	2	1		95	109	204
101			3	2	1	1		39	61	100
102			4	1				43	66	109
103								30	28	58
104		2		1			1	45	73	118
105		1	2	2			1	74	103	177
106		2	6	7	3			96	116	212
107								358		358
108			4	5	4			109	154	263
109	1	5	3	1				62	73	135
110		6	7	2	2		1	63	93	156
111								8	22	30
112		2	3	2	2			51	84	135
113	1	2	2	1	1			98	116	214
114								14	29	43
115		1	1	1	2		1	77	94	171
116								34	46	80
117		2	3	7	1			67	83	150
118		3	6	7				167	133	300
119		1	7	10	6	1	1	186	218	404
120	2	4	3					94	105	199
121		1						63	71	134
122		1	1					44	52	96
123								39	33	72
124		2	3	4	2		2	56	78	134
125			3	7	8	1		81	105	186
1		4	1	4			2	74	70	144
2								64	70	134
3				1				87	118	205
4			1	3				45	55	100
5			2	2	1	1		95	125	220
6		1		2	1	1		36	43	79
7			5		1			56	57	113
8								37	74	111
9			4	1				112	126	238
10								70	62	132
11				6	2			85	123	208
12		1	1					86	100	186
13		2	3	2		1		112	133	245
14								32	64	96
15		5	3	2	2			101	122	223

SUMMARY OF PUPILS OF COLLEGIATE INSTITUTES AND HIGH SCHOOLS BY AGE, SEX AND GRADE, JUNE, 1929

Age Sept. 1st, 1928.	10 yrs.	11 yrs.	12 yrs.	13 yrs.	14 yrs.	15 yrs.	16 yrs.	17 yrs.	18 yrs.	19 yrs.	20 yrs.	21 yrs. and over	TOTALS	
LOWER SCHOOL First Year	Boys.	10	156	998	2,738	3,112	1,880	754	202	43	6	4	2	9,905
	Girls.	8	167	1,118	2,962	3,261	1,899	789	205	35	5	4	7	10,460
LOWER SCHOOL Second Year	Boys.	10	116	835	1,970	2,126	1,166	474	122	20	3	9	6,851
	Girls.	7	137	952	2,342	2,393	1,319	525	149	48	17	16	7,905
MIDDLE SCHOOL First Year	Boys.	109	670	1,395	1,432	838	300	75	21	15	4,855
	Girls.	132	742	1,662	1,586	790	287	66	22	11	5,298
MIDDLE SCHOOL Second Year	Boys.	6	85	519	1,003	945	596	203	89	38	3,484
	Girls.	7	96	541	1,117	947	454	136	37	24	3,359
UPPER SCHOOL	Boys.	4	81	382	752	732	385	184	95	2,615
	Girls.	13	93	441	823	632	239	83	54	2,378
TOTALS BY SEXES	Boys.	10	166	1,114	3,688	5,841	6,001	4,737	3,211	1,793	689	301	159	27,710
	Girls.	8	174	1,255	4,053	6,454	6,588	5,252	3,290	1,557	494	163	112	29,400
GRAND TOTALS	18	340	2,369	7,741	12,295	12,589	9,989	6,501	3,350	1,183	464	271	57,110

A combined summary of Collegiate Institutes, High Schools and Continuation Schools is given at the end of Table 14.

COLLEGIATE INSTITUTES
TABLE 12—GENERAL MAINTENANCE

Collegiate Institutes	Receipts											
	Legislative Grants	County Grants	Local Municipal Grants and Levies	Fees	Balances, Temporary Loans, and Other Sources	Total Receipts						
<i>Counties</i>	\$	c.	\$	c.	\$	c.	\$	c.	\$	c.		
1 Barrie.....	1,756	50	20,861	25	29,662	29	827	80	1,546	06	54,653	90
2 Belleville.....	1,537	50	9,712	16	44,454	06	26	59	402	71	56,183	02
3 Brantford.....	2,816	55	10,187	45	56,243	41	2,323	20	12,234	27	83,804	88
4 Brockville.....	1,710	00	6,455	70	34,615	43	404	40	1,648	13	44,833	66
5 Chatham.....	2,085	00	8,814	93	27,752	48	572	10	4,048	22	43,272	73
6 Clinton.....	2,100	56	10,408	04	198	40	16,326	90	29,033	90
7 Cobourg.....	1,893	86	14,792	86	33,257	16	227	20	11,245	45	61,416	53
8 Collingwood.....	2,864	27	11,173	14	19,423	61	335	00	3,830	19	37,626	21
9 Cornwall.....	1,994	18	27,448	78	8,000	00	320	80	27,637	97	65,401	73
10 Galt.....	2,083	87	18,763	90	27,468	04	200	66	4,915	95	53,432	42
11 Goderich.....	1,920	50	8,374	93	15,742	72	123	20	4,414	37	30,575	72
12 Guelph.....	1,873	68	60,845	40	10,156	67	1,763	22	74,638	97
13 Hamilton (2).....	6,826	75	292,181	40	31,593	67	25,965	41	356,567	23
14 Ingersoll.....	1,692	91	4,190	75	17,879	00	242	60	192	84	24,198	10
15 Kingston.....	1,638	50	10,429	31	53,809	64	1,073	80	2,093	52	69,044	77
16 Kitchener.....	2,260	50	7,000	00	59,000	00	1,014	00	2,936	92	72,211	42
17 Lindsay.....	1,917	50	18,359	54	19,300	00	692	71	341	12	40,610	87
18 London (3).....	6,456	08	258,020	83	34,318	36	38,483	65	337,278	92
19 Morrisburg.....	1,905	39	10,708	09	3,645	59	101	13	1,795	84	18,156	04
20 Napance.....	2,916	33	16,178	52	5,877	73	395	20	4,944	00	30,311	84
21 Niagara Falls.....	1,875	50	3,676	90	36,647	14	328	40	1,913	58	44,441	52
22 Orillia.....	1,680	77	14,116	17	25,264	59	594	40	8,636	08	50,292	01
23 Oshawa.....	2,535	34	9,920	30	76,592	23	16,808	30	105,856	17
24 Ottawa (2).....	1,925	50	287,591	29	16,103	75	25,581	94	331,202	48
25 Owen Sound.....	1,975	50	8,069	00	27,750	00	403	95	5,759	15	43,957	60
26 Pembroke.....	1,983	50	13,937	48	33,066	97	272	40	695	27	49,955	62
27 Perth.....	3,018	02	17,567	00	8,767	17	956	51	16,675	48	46,984	18
28 Peterborough.....	1,540	50	64,102	46	8,208	18	1,504	63	75,355	77
29 Picton.....	2,027	50	13,248	59	8,658	46	228	58	12,257	49	36,420	62
30 Renfrew.....	2,181	50	11,409	42	21,940	01	250	16	8,690	43	44,471	52
31 St. Catharines.....	1,926	50	60,568	56	22,835	82	9,298	78	94,629	66
32 St. Mary's.....	1,935	50	16,430	76	8,274	10	1,006	16	27,646	52
33 St. Thomas.....	1,900	76	10,499	26	34,020	89	671	20	64	32	47,156	43
34 Sarnia.....	2,087	57	13,078	31	61,132	11	452	40	7,958	40	84,708	79
35 Seaforth.....	1,624	50	9,879	05	6,515	04	259	20	15,832	76	34,110	55
36 Smith's Falls.....	2,061	50	6,932	55	7,553	59	354	40	2,384	21	19,286	25
37 Stratford.....	2,804	28	9,543	43	58,618	21	1,774	55	4,855	54	77,596	01
38 Strathroy.....	2,130	50	12,947	14	7,402	09	213	60	333	36	23,026	69
39 Toronto (9).....	21,561	26	1,234,188	47	8,730	60	32,685	56	1,297,165	89
40 Vankleek Hill.....	1,726	50	11,362	94	4,000	00	119	70	19,726	04	36,935	18
41 Walkerville.....	3,262	77	93,288	12	38,901	35	10,479	19	145,931	41
42 Windsor.....	1,777	50	175,523	29	200	00	2,814	91	180,315	70
43 Woodstock.....	2,137	50	16,491	64	38,513	74	574	20	425	93	58,143	01
44 York Township (2).....	9,626	34	48,015	85	82,079	32	903	00	8,840	86	149,465	37
Totals, Counties.....	127,557	04	444,554	38	3,537,393	30	196,757	92	381,995	17	4,688,307	81
<i>Districts</i>												
1 Fort William.....	8,055	99	79,843	41	136	73	88,036	13
2 North Bay.....	3,588	20	48,375	68	2,033	36	53,997	24
3 Port Arthur.....	4,920	57	65,320	98	982	03	71,223	58
4 Sault Ste. Marie.....	7,540	53	63,321	77	6,057	57	76,919	87
Totals, Districts.....	24,105	29	256,861	84	9,209	69	290,176	82
Totals, Counties and Dist.....	151,662	33	444,554	38	3,794,255	14	196,757	92	391,204	86	4,978,484	63

AND HIGH SCHOOLS
AND DEBT CHARGES, 1928

Expenditures

										General Maintenance						Debt Charges (where reported)
Cost of Instruction			Cost of Keeping Schools Open for Instruction	Cost of Upkeep of School Buildings	Cost of Administration	Cost of Recreation	Total General Maintenance									
Teachers' Salaries	Pupils' Supplies	Total						\$	c.	\$	c.	\$	c.	\$	c.	
1	\$ 34,070 00	677 56	\$ 34,747 56	4,664 40	2,011 33	2,357 95	361 67	44,142 91			\$ 9,507 76					
2	37,677 74	547 10	38,224 84	3,762 66	1,409 40	1,021 25	339 72	44,757 87								
3	55,860 76	1,186 07	57,046 83	2,233 46	3,760 23	1,920 80	203 18	65,164 50			9,165 00					
4	31,285 00	1,725 76	33,010 76	3,208 12	1,715 38	1,157 54	150 00	39,241 80			915 43					
5	31,988 50	1,764 06	33,752 56	4,040 96	1,195 11	1,566 42		40,555 05								
6	14,776 40		14,776 40	2,391 01	100 87	710 57	59 05	18,037 90			2,403 27					
7	23,381 81		23,381 81	2,143 79	2,018 20	1,107 71	152 06	28,803 57			1,404 41					
8	27,886 00	943 69	28,829 69	3,530 89	721 39	898 45		33,980 42			9,005 15					
9	29,215 00		29,215 00	4,517 22	2,303 31	1,546 95	50 00	37,632 48			8,074 98					
10	33,042 08	618 35	33,660 43	4,687 88	1,757 95	1,643 22	395 50	42,144 98			6,568 03					
11	17,497 75	140 07	17,637 82	2,248 25	396 35	870 74	40 25	21,193 41			3,990 72					
12	34,690 90		34,690 90	7,151 46	2,247 22	2,620 55	306 91	47,017 04			2,796 17					
13	210,238 38	2,419 49	212,657 87	18,530 87	11,711 55	12,404 39	4,011 86	259,316 54			72,114 94					
14	19,340 00		19,340 00	2,656 58	625 98	1,570 49		24,193 05								
15	50,699 09	178 98	50,878 07	4,332 72	2,469 46	2,263 43	1,417 48	61,361 16			1,710 15					
16	34,862 25	106 64	34,968 89	5,008 03	1,128 29	3,377 90	18 05	44,501 16			12,965 40					
17	31,875 00	873 84	32,748 84	3,204 80	913 07	3,455 33	45 75	40,367 79			6,039 74					
18	162,912 75	897 37	163,810 12	23,319 73	7,700 79	18,453 59	1,685 07	214,969 30			87,997 35					
19	12,649 45		12,649 45	2,425 66	233 66	357 54		15,666 31			4,553 61					
20	19,632 50		19,632 50	2,813 99	1,824 88	2,423 30	91 79	26,786 46			2,550 00					
21	28,644 00	915 22	29,559 22	3,246 51	719 49	910 00	50 00	34,485 22			2,620 87					
22	27,827 00		27,827 00	3,230 88	2,935 10	2,042 99	210 02	36,245 99			5,664 59					
23	36,824 30		36,824 30	58,508 86	2,283 50			97,616 66								
24	176,746 00	1,949 78	178,695 78	27,174 60	9,417 12	19,077 56	2,134 52	236,499 58			75,680 07					
25	33,593 95	355 71	33,949 66	3,342 18	758 57	1,662 72	365 08	40,078 21								
26	25,072 74		25,072 74	4,892 67	1,129 36	2,104 62	409 65	33,609 04			13,595 79					
27	22,623 00		22,623 00	5,461 49	1,623 48	1,650 06	51 73	31,409 76			5,673 99					
28	49,510 00		49,510 00	6,198 22	2,527 37	10,162 86	387 34	68,785 79			5,302 46					
29	18,532 96		18,532 96	2,322 85	899 93	803 47	52 60	22,611 81			2,158 46					
30	21,279 01		21,279 01	5,602 05	746 57	680 00	20 10	28,327 73			9,440 01					
31	54,865 63	788 80	55,654 43	5,481 42	633 58	3,281 05	284 63	65,335 11			27,183 69					
32	19,279 50	1,130 40	20,409 90	1,590 51	806 60	100 00		22,907 01			3,943 21					
33	34,594 37	732 86	35,327 23	2,743 55	1,264 92	713 26	358 35	40,407 31			4,951 32					
34	40,906 68	1,026 38	41,933 06	7,891 04	1,935 50	3,191 59	678 16	55,629 35			21,122 96					
35	15,100 00		15,100 00	1,335 08	163 75	764 41		17,363 24			374 46					
36	31,500 00		31,500 00	4,893 87	1,202 83	1,661 55	207 88	39,466 13			4,553 59					
37	43,019 80		43,019 80	3,503 97	1,793 53	5,837 50	974 40	55,129 20			15,696 00					
38	16,183 75		16,183 75	3,328 60	290 75	591 99	19 12	20,414 21			2,602 06					
39	813,276 32	6,253 66	819,529 98	103,542 76	37,352 37	75,937 56	9,098 71	1,045,561 38			211,198 98					
40	13,900 00		13,900 00	1,729 06	345 30	649 12		16,623 48								
41	39,965 36		39,965 36	9,024 22	4,682 48	13,506 17	2,217 04	69,395 27			51,288 12					
42	103,453 48	6,126 18	109,579 66	17,490 42	10,908 50	14,688 89	3,201 25	155,868 72			18,490 30					
43	34,040 00		34,040 00	7,036 27	8,907 40	3,027 18	317 82	53,328 67			3,650 74					
44	77,572 60	3,087 03	80,659 63	11,458 98	955 76	370 52	2,177 61	95,622 50			38,231 04					
2,691,891 81			34,445 00	2,726,336 81	407,902 54	140,628 18	225,143 19	32,544 35	3,532,555 07		765,184 82					
1	44,786 62	814 88	45,601 50	5,968 88	1,691 51	1,728 42	104 84	55,095 15			31,693 67					
2	30,372 48	53 54	30,426 02	6,462 53	3,463 77	1,223 35		41,575 67			9,988 82					
3	40,690 00	680 04	41,370 04	5,098 94	2,720 39	3,304 91	200 00	52,694 28			10,244 14					
4	43,045 00	1,031 41	44,076 41	4,877 40	1,759 73	2,001 72	333 00	53,048 26			22,005 10					
158,894 10			2,579 87	161,473 97	22,407 75	9,635 40	8,258 40	637 84	203,413 36		73,431 73					
2,850,785 91			37,024 87	2,887,810 78	430,310 29	150,263 58	233,401 59	33,182 19	3,734,968 43		838,616 55					

COLLEGIATE INSTITUTES
TABLE 12—GENERAL MAINTENANCE

High Schools	Receipts									
	Legislative Grants	County Grants	Local Municipal Grants and Levies	Fees	Balances, Temporary Loans, and Other Sources	Total Receipts				
<i>Counties</i>	\$	c.	\$	c.	\$	c.	\$	c.	\$	c.
1 Alexandria	1,616	50	1,615	00	14,432	00	106	10	5,122	38
2 Allston	1,587	96	9,884	04	4,200	00	195	40	942	04
3 Almonte	1,524	72	5,148	99	8,330	00	129	60	608	84
4 Amherstburg	1,926	03	10,958	66	2,996	00			4,070	30
5 Arnprior	1,993	58	12,195	82	17,141	82	557	00	1,195	35
6 Arthur	1,456	44	7,113	03	2,016	24	162	60	3,680	71
7 Athens	1,851	42	11,658	10	3,473	28	106	80	13,206	48
8 Aurora	1,891	39	17,096	06	8,945	30	212	20	1,699	89
9 Avonmore	1,329	04	7,260	80	3,660	00	80	80	11,017	70
10 Aylmer	1,633	79	8,533	07	5,090	00	154	80	7	02
11 Beamsville	2,084	95	23,856	80	5,407	64	124	00	15,447	20
12 Benheim	1,365	36	6,260	35	4,000	00	209	00	1,736	87
13 Bowmanville	1,924	90	11,284	05	7,531	23	234	95	16,836	50
14 Bradford	1,375	87	8,799	13	3,990	00	205	80	8,107	92
15 Brampton	1,877	31	18,816	58	15,391	86	475	60	3,385	92
16 Bridgeburg	1,546	10	13,217	89	29,876	17	6,016	89	186	92
17 Brighton	1,342	32	5,509	85	2,000	00	77	60	983	76
18 Burlington	1,612	72	7,285	62	8,342	21	129	50	10,371	44
19 Burlington	1,609	82	15,683	24	14,072	30	254	00	1,481	22
20 Caedonia	1,836	32	13,064	48	2,938	05	214	00	1,143	58
21 Campbellford	1,911	50	18,383	50	12,962	28	295	80	5,104	67
22 Carleton Place	1,733	64	10,513	21	15,743	48	184	00	3,867	07
23 Cayuga	1,488	50	9,558	52	6,838	40	169	00	147	58
24 Chesley	1,485	22	7,166	30	7,200	00	181	62	4,425	45
25 Chesterville	1,360	05	6,076	00	5,217	75			3,057	89
26 Deseronto	1,426	20	5,497	05	6,518	38	91	60	7,540	19
27 Dundalk	1,911	78	2,630	96	3,600	00	73	75	1,766	10
28 Dundas	1,206	22	5,313	03	3,442	35	141	00	1,119	37
29 Dundas	1,630	05	12,961	06	6,402	88	135	20	1,663	75
30 Dunnville	1,731	50	11,837	69			208	00	11,908	51
31 Durham	1,450	95	6,097	93	6,004	45	134	64	10,268	69
32 Dutton	1,644	39	7,612	15	2,900	00	195	15	5,373	61
33 East York	2,406	65	25,757	22	37,657	71	825	40	2,330	40
34 Elmira	2,154	55	2,322	20	7,994	22	211	20	1,521	07
35 Elora	1,082	60	4,765	05	2,360	32	138	60	1,005	52
36 Essex	2,049	39	9,255	99	12,056	87	98	45	4,402	28
37 Etobicoke	1,371	81	2,724	87	27,806	17	1,559	85	2,894	29
38 Exeter	1,492	98	8,402	48	3,000	00	239	00	9,344	41
39 Fergus	1,518	76	7,049	78	7,378	86	270	00	8,889	98
40 Finch	1,349	67	7,530	88	1,575	00			410	81
41 Flesherton	1,523	59	5,465	06	4,050	25	148	20	7,938	08
42 Forest	1,500	61	8,586	96	3,650	00	96	40	4,592	00
43 Gananoque	1,583	00	2,598	18	14,955	08	146	25	107	53
44 G. orgetown	1,601	02	7,622	32	7,261	25	197	45	909	54
45 Glencoe	1,287	31	6,053	87	3,500	00	192	23	1,783	91
46 Grimsby	1,890	73	14,527	32	7,983	03	195	12	6,548	31
47 Hagersville	1,547	62	7,810	62	4,231	10	146	40	7,860	09
48 Hanover	1,786	50	3,385	39	13,400	00	237	20	196	62
49 Harriston	4,860	76	1,424	19	3,816	65	168	20	5,571	32
50 Hawkesbury	1,244	48	3,490	40	4,090	34	159	00	1,253	64
51 Iroquois	1,416	06	7,468	12	2,500	00	137	96	4,929	48
52 Kemptville	1,540	37	11,294	11	6,254	72	65	23	271	97
53 Kincardine	1,900	83	7,172	26	5,690	63	226	85	5,761	51
54 Kingsville	1,827	84	7,930	22	5,500	00	127	20	1,925	97
55 Lak. field	1,092	45	3,885	95	3,900	00	192	00	146	49
56 Leanington	1,946	35	14,006	05	22,431	59	234	55	12,369	09
57 Listowel	1,891	50	11,185	37	7,089	73	231	20	4,054	85
58 Lucan	1,339	47	5,518	48	2,400	00	87	63	440	09
59 Madoc	1,543	52	5,945	33	3,930	00			7,193	74
60 Markdale	1,154	29	3,535	29	2,495	74	61	79	6,475	19
61 Markham	1,588	61	11,137	47	2,072	42	255	60	1,608	14
62 Maxville	912	43	4,784	87	2,600	00	127	75	3,022	24
63 Meaford	1,840	34	6,758	54	11,215	51	312	40	3,302	58
64 Midland	1,864	50	8,954	10	19,402	05	398	00	1,337	29
65 Milton	1,717	04			20,242	12	275	40	306	30
66 Mimico	1,914	50	30,043	41	22,576	14	489	74	9,831	09
67 Mitchell	2,900	52	8,226	07	6,505	00	134	08	1,436	29
68 Morewood	1,199	14	3,267	99	743	26	35	20	8,432	43
69 Mount Forest	1,525	38	5,699	00	4,000	00	310	10	3,145	87
70 Nepean	1,442	06	14,346	33	23,200	00			2,285	81
71 Newburgh	1,081	45	4,393	83	1,259	57			53	20
72 Newcastle	971	44	1,873	87	2,430	02	33	85	32	00
73 Newmarket	1,964	00	28,119	30	13,537	83	299	60	1,828	20
74 Niagara	1,527	17	5,580	43	4,344	20	53	02	3,857	23
75 Niagara Falls South	2,037	44	20,665	83	16,861	72	207	60	46,600	40
76 Norwich	1,872	75	11,086	67	4,874	79	206	00	6,247	03
77 Norwood	1,332	71	3,990	70	3,902	24	167	80	3,611	79
78 Oakville	1,765	19	16,214	54	9,613	62	348	00	1,207	16

COLLEGIATE INSTITUTES
TABLE 12—GENERAL MAINTENANCE

Hige Schools	Receipts					
	Legislative Grants	County Grants	Local Municipal Grants and Levies	Fees	Balances, Temporary Loans, and Other Sources	Total Receipts
<i>Counties</i>	\$ c.	\$ c.	\$ c.	\$ c.	\$ c.	\$ c.
79 Omamee	854 00	1,521 21	2,772 78	60 60	535 96	5,744 55
80 Orangeville	1,760 13	11,496 68	7,596 95	26 20	3,125 07	24,005 03
81 Paris	1,743 00	12,276 20	6,000 00	170 40	4,739 20	24,928 80
82 Parkhill	1,388 20	5,403 90	3,190 17	69 00	405 30	10,456 57
83 Penetanguishene	1,443 61	1,443 61	8,996 22	187 00	12,070 44
84 Petrolia	2,746 66	17,382 11	17,206 81	243 00	15,589 75	53,168 33
85 Plantagenet	1,137 26	2,397 34	4,283 56	75 20	6,996 08	14,889 44
86 Port Credit	1,612 90	12,212 25	5,230 00	324 80	2,132 87	21,512 82
87 Port Colborne	1,873 46	16,702 40	13,255 00	4,891 46	234 50	36,956 82
88 Port Dover	1,226 61	3,476 60	2,348 61	47 60	36 87	7,136 29
89 Port Elgin	1,158 32	4,079 24	5,150 00	80 94	2,517 92	12,986 42
90 Port Hope	2,016 56	14,846 10	16,471 62	265 60	8,192 40	41,792 28
91 Port Perry	4,550 10	6,816 25	5,704 66	142 95	3,710 26	20,923 62
92 Port Rowan	891 11	3,685 05	512 28	60 25	5,148 69
93 Prescott	1,514 73	2,285 63	11,691 65	131 60	2,553 92	18,177 53
94 Richmond Hill	1,835 52	18,444 74	7,011 00	234 20	3,824 94	31,350 40
95 Ridgetown	1,902 89	8,496 39	6,323 28	287 60	944 51	17,954 67
96 Rockland	1,117 61	3,827 34	2,400 00	101 00	3,739 50	11,185 45
97 Saltfleet	1,836 32	1,636 32	25,501 63	113 23	843 28	29,930 78
98 Scarboro	2,242 65	22,523 04	23,600 82	1,052 19	15,329 20	64,747 90
99 Shelburne	1,790 11	8,147 61	4,338 71	134 05	1,621 66	16,032 14
100 Simcoe	1,763 63	16,402 56	10,000 00	373 70	7,515 33	36,053 22
101 Smithville	1,419 44	13,360 46	4,500 00	129 70	7,079 03	26,488 63
102 Stirling	1,717 19	8,310 81	3,000 00	138 00	6,826 56	19,992 56
103 Streetsville	1,105 51	4,400 28	1,300 00	94 20	651 42	7,551 41
104 Sydenham	1,587 03	11,700 00	238 40	696 85	14,222 28
105 Thorold	1,441 64	7,407 02	11,003 82	78 00	3,472 59	23,403 07
106 Tillsonburg	1,877 42	12,414 49	7,613 09	281 00	5,777 40	27,963 40
107 *Trenton	1,940 76	5,900 58	15,500 00	11,833 63	35,174 97
108 Tweed	1,613 19	8,488 94	4,588 65	125 60	7,638 25	22,454 63
109 Uxbridge	1,887 76	11,295 23	6,100 00	252 35	367 30	19,902 64
110 Vienna	707 35	3,348 00	18 60	1,245 26	5,319 21
111 Walkerton	1,559 29	7,203 91	7,652 81	250 00	4,206 01	20,872 02
112 Wallaceburg	1,619 50	6,859 35	10,301 03	192 40	4,234 03	23,206 31
113 Wardsville	868 06	2,814 93	1,197 66	59 40	600 17	5,540 22
114 Waterdown	1,769 80	10,622 28	5,103 09	168 80	5,999 88	23,663 85
115 Waterford	1,228 54	5,537 96	2,000 00	47 10	4,343 70	13,157 30
116 Watford	1,763 20	9,347 67	4,000 00	247 80	8,261 79	23,620 46
117 Welland	1,806 50	9,702 72	25,100 00	250 40	664 52	37,524 14
118 Weston	2,681 75	38,575 07	4,409 20	76 85	6,560 73	52,303 60
119 Whitby	3,073 00	7,952 24	6,441 58	187 80	2,874 44	20,529 06
120 Warton	1,560 21	7,759 90	5,000 00	215 20	1,308 19	15,843 50
121 Williamstown	1,455 81	8,368 61	9,353 49	19,177 91
122 Willowdale	77 00	4,942 56	5,019 56
123 Winchester	1,682 76	6,515 63	4,673 38	346 00	5,934 89	19,152 66
124 Wingham	1,515 00	9,407 46	5,677 32	291 35	5,345 13	22,236 26
Totals, Counties	206,291 01	1,119,173 37	973,059 30	34,206 07	561,610 74	2,894,340 49
<i>Districts</i>						
1 Bracebridge	3,726 02	18,350 00	490 51	22,566 53
2 Chapleau	5,235 54	13,586 94	1,116 45	19,938 93
3 Cobalt	5,238 26	15,108 17	20,346 43
4 Cochrane	10,161 46	12,987 66	11,289 21	34,438 33
5 Fort Frances	3,787 24	34,158 99	1,783 71	39,729 94
6 Gravenhurst	2,751 08	8,000 25	50	10,751 83
7 Haileybury	6,633 61	13,308 49	1,150 88	21,092 98
8 Huntsville	5,049 22	8,014 39	2,089 69	15,153 30
9 Kenora	3,195 24	23,934 22	1,625 77	28,755 23
10 Kirkland Lake	1,785 70	13,897 63	114 07	15,797 40
11 *New Liskeard	3,134 99	13,510 32	1,172 70	17,818 01
12 Parry Sound	3,353 06	14,214 32	17,567 38
13 Sudbury	10,429 73	27,276 74	62 00	5,224 40	42,992 87
14 Thessalon	2,971 66	9,267 49	399 81	12,638 96
15 Timmins	8,094 68	25,771 50	8,848 88	42,715 06
Totals, Districts	76,154 40	253,469 14	62 00	34,396 46	364,082 00
Totals, Counties & Dist.	282,445 41	1,119,173 37	1,226,528 44	34,268 07	596,007 20	3,258,422 49
Coll. Ins. & High Schools	434,107 74	1,563,727 75	5,020,783 58	231,025 99	987,212 06	8,236,907 12

*1927.

AND HIGH SCHOOLS
AND DEBT CHARGES, 1928

Expenditures

General Maintenance											Debt Charges
Cost of Instruction			Cost of Keeping Schools Open for Instruction	Cost of Upkeep of School Buildings	Cost of Adminis- tration	Cost of Recrea- tion	Total General Mainte- nance	Total			
Teachers' Salaries	Pupils' Supplies							\$	c.	\$	
79	3,780 00		3,780 00	482 07	444 00	230 00		4,936 07		318 26	
80	14,905 00		14,905 00	1,541 69	2,729 26	318 38	55 29	19,549 62		800 11	
81	13,280 00		13,280 00	1,615 46	780 04	875 85		16,551 35		2,786 62	
82	8,120 00		8,120 00	951 44	463 73	392 79	25 50	9,953 46		339 67	
83	8,180 00		8,180 00	1,477 28	149 02	70 00		9,876 30		1,772 38	
84	20,047 69	239 95	20,287 64	4,576 04	266 55	158 64	68 06	25,356 93		8,706 81	
85	5,910 00		5,910 00	1,669 68		40 00		7,619 68			
86	13,421 00	201 82	13,622 82	1,507 48	487 61	813 29	40 83	16,472 03		3,051 25	
87	19,940 00	28 00	19,968 00	2,820 73	754 02	489 00		24,031 75		12,255 00	
88	6,032 50		6,032 50	477 52	34 03	216 71	21 65	6,782 41		2,190 15	
89	7,920 00		7,920 00	1,183 36	20 40	202 09		9,325 85		2 30	
90	19,036 65		19,036 65	2,570 58	317 40	783 50	39 00	22,747 13		4,172 62	
91	10,450 00		10,450 00	3,106 50		453 53		14,010 03		2,602 03	
92	4,200 00		4,200 00	522 03	256 56	170 10		5,148 69			
93	12,197 87	189 82	12,387 69	2,406 89	674 44	100 00	200 00	15,769 02			
94	15,500 00	874 34	16,374 34	1,936 78	622 76	608 37	50 00	19,592 25		5,411 00	
95	11,758 15	618 24	12,376 39	1,524 94	670 95	737 97		15,310 25		704 40	
96	6,070 00	50 33	6,120 33	1,097 95	110 75	409 51		7,738 54			
97	13,249 00	25 00	13,274 00	5,049 18	165 00	459 02	155 00	19,102 92		6,419 41	
98	16,737 41		16,737 41	3,693 51	1,921 87	2,674 19	236 80	25,263 78		16,034 68	
99	8,907 00		8,907 00	1,243 64	1,064 17	417 34		11,632 15		2,739 31	
100	16,000 00		16,000 00	2,345 83	525 00	1,195 80		20,066 63			
101	8,980 00		8,980 00	1,328 59	449 10	248 42		11,005 11			
102	9,988 00		9,988 00	1,759 24	1,077 57	949 37	40 00	13,814 18			
103	6,530 00	82 11	6,612 11	507 50	206 06	220 00		7,545 66			
104	8,988 50		8,988 50	1,918 33	767 23	1,385 87		13,969 93			
105	13,680 00	318 71	13,998 71	2,428 16	981 26	482 03		17,940 16		1,500 00	
106	14,978 63		14,978 63	2,609 99	804 40	846 40	432 81	19,672 23		2,630 36	
107	17,910 00		17,910 00	4,328 30	148 50			22,386 80			
108	9,345 00		9,345 00	859 13	176 61	619 03	35 75	11,035 52		3,138 63	
109	10,500 00		10,500 00	2,169 56	185 55	405 57	60 33	13,321 01		6,330 19	
110	3,702 50		3,702 50	620 96	102 10	37 50	30 74	4,493 80			
111	11,780 00		11,780 00	1,685 65	713 06	607 60	30 02	14,817 33		652 81	
112	14,350 00		14,350 00	1,444 25	574 77	958 93	28 65	17,356 60		1,304 58	
113	4,145 00		4,145 00	310 36	163 83	167 17		4,786 36		78 04	
114	11,359 00		11,359 00	2,623 30	970 76	1,352 66	50 00	16,355 72		3,909 04	
115	6,064 67	33 55	6,098 22	971 17	979 84	382 57	12 70	8,444 50		233 00	
116	10,830 00		10,830 00	1,147 70	1,646 60	659 97		14,284 27			
117	21,850 00		21,850 00	3,213 98	2,509 93	2,723 22	141 57	30,438 70		1,078 08	
118	33,721 03		33,721 03	4,078 94	857 84	2,487 02	91 55	41,236 38			
119	13,670 00		13,670 00	2,235 97	2,113 62	720 80	70 87	18,811 26		1,354 08	
120	11,840 00		11,840 00	1,148 63	464 49	640 23	72 80	14,166 15			
121	8,545 80		8,545 80	929 70	1,428 70	609 31		11,603 51		103 15	
122	3,079 50	393 15	3,472 65	779 55	474 10	142 56		4,868 86		181 45	
123	10,092 75		10,092 75	1,513 69	211 35	662 58	22 75	12,503 12		1,081 48	
124	13,920 00		13,920 00	2,080 45	432 75	100 00	47 45	16,580 65		1,471 12	
	1,482,611 67	16,193 53	1,498,805 20	253,843 58	102,075 20	76,118 02	4,796 41	1,935,638 41		324,194 45	
1	13,120 00	433 94	13,553 94	1,961 50	330 67	206 07		16,052 18		6,109 69	
2	11,582 75		11,582 75	2,839 85	308 86	880 47		15,611 93			
3	14,400 00		14,400 00	2,512 70	751 12	577 32		18,241 14		2,276 80	
4	8,960 00		8,960 00	2,658 17	1,473 42	410 08		13,501 67		2,500 00	
5	20,253 00		20,253 00	10,230 51	7,383 51	1,669 28		39,536 30		13,996 09	
6	7,960 00		7,960 00	1,282 93	758 94	104 50		10,106 37			
7	10,738 41	178 95	10,917 36	2,795 13	742 20	627 90		15,072 59		2,835 10	
8	8,485 53		8,485 53	1,275 52	324 72	327 05		10,412 82		2,970 61	
9	16,860 00	206 51	17,066 51	3,109 47	489 86	699 26	34 21	21,399 31		3,326 60	
10	3,512 50	26 35	3,538 85		824 26	204 13		4,567 24			
11	11,720 00		11,720 00	5,053 16	895 82			17,668 98			
12	12,485 00	260 74	12,745 74	1,551 17	2,018 89	210 83		16,256 63		1,040 75	
13	26,508 00		26,508 00	3,910 82	2,217 31	1,099 76	364 00	34,099 89		2,276 74	
14	7,380 00		7,380 00	1,407 27	98 65	80 68		8,966 60		2,867 49	
15	20,632 44	106 98	20,739 42	6,439 29	1,883 85	868 11	54 72	29,985 39		8,847 27	
	1,196,637 63	1,213 47	1,197,851 10	45,043 56	20,321 8	7,965 44	452 93	271,634 41		49,011 14	
	679,249 36	17,407 00	1,696,656 36	298,887 14	122,396 58	84,083 46	5,249 34	2,207,272 82		373,235 59	
	4,530,035 21	54,431 87	4,584,467 08	729,197 43	272,660 16	317,485 05	38,431 53	5,942,241 25		1,211,852 14	

COLLEGIATE INSTITUTES

TABLE 12—CAPITAL

Collegiate Institutes	Expenditures				
	Purchase of Sites	Erection or Enlargement of Building	Purchase of New Furniture and Equipment	Grading, Fencing, Concreting	Total
<i>Counties</i>	\$ c.	\$ c.	\$ c.	\$ c.	\$ c.
1 B.levilly.....	2,556 38	209,545 67	1,467 28		213,569 33
2 Chatham.....			696 75		696 75
3 Clinton.....			438 03		438 03
4 Cobourg.....	12,215 00	6,907 75	903 50		20,026 25
5 Goderich.....			143 32		143 32
6 Hamilton, Central.....			2,157 64		2,157 64
7 Hamilton, Delta.....	29 55		568 72		598 27
8 Ingersoll.....			74 45	48 00	122 45
9 Kitchener.....			1,058 82		1,058 82
10 London.....		85,591 69	26,991 47		112,583 16
11 Napanee.....			71 22		71 22
12 Niagara Falls.....		69,391 65	2,255 71	3,570 62	75,217 98
13 Orillia.....			900 49		900 49
14 Owen Sound.....			417 52		417 52
15 Peterborough.....		13,030 69			13,030 69
16 Sarnia.....			585 66		585 66
17 Seaforth.....			788 04		788 04
Toronto—					
18 Bloor.....			307 20		307 20
19 Harbord.....			356 59	1,000 00	1,356 59
20 Humberside.....			424 07	2,712 29	3,136 36
21 Jarvis.....		9,946 28	466 88	659 50	11,072 66
22 Malvern.....			2,284 91	124 18	2,409 09
23 North.....		160,751 54	1,729 82	663 91	163,145 27
24 Oakwood.....			860 80		860 80
25 Parkdale.....		54,627 12	13,262 56	3,987 75	71,877 43
26 Riverdale.....			2,310 79	995 05	3,305 84
York Township—					
27 Runnymede.....		37,483 83	6,834 12	2,422 84	46,740 79
28 Vaughan Road.....	27,714 55	25,719 27	6,091 61	1,331 59	60,837 02
29 Walkerville.....	33,400 00				33,400 00
30 Windsor.....		89,574 64			89,574 64
Totals, Counties.....	75,915 48	762,570 13	74,427 97	17,515 73	930,429 31
<i>Districts</i>					
1 Port Arthur.....			3,912 69		3,912 69
2 Sault Ste. Marie.....				1,193 60	1,193 60
Totals, Districts.....			3,912 69	1,193 60	5,106 29
Grand Totals.....	75,915 48	762,570 13	78,340 66	18,709 33	935,534 60
<i>High Schools</i>					
<i>Counties</i>					
1 Allison.....	1,000 00		381 15		1,381 15
2 Almonte.....			159 29		159 29
3 Amherstburg.....	475 00		510 66		985 66
4 Athens.....			272 42		272 42
5 Aylmer.....			177 54		177 54
6 Beamsville.....			613 55		613 55
7 Bowmanville.....			846 24		846 24
8 Bridgeburg.....		117,502 28	24,125 00		141,627 28
9 Brighton.....			71 10		71 10
10 Burlington.....			435 85		435 85
11 Caledonia.....			991 89		991 89
12 Carleton Place.....			146 01		146 01
13 Cayuga.....			324 41		324 41
14 Durham.....		8,063 61	1,628 71		9,692 32
15 Dutton.....		24,081 62	67 40		24,149 02
16 East York.....			1,428 99		1,428 99
17 Elnira.....			638 76		638 76
18 Essex.....			197 35		197 35
19 Etobicoke.....	10,000 00	114,316 02	12,714 83		137,030 85
20 Exeter.....		5,695 36	155 54		5,850 90
21 Fergus.....		58,249 82	5,438 38		63,688 20

AND HIGH SCHOOLS INVESTMENT, 1928

High Schools	Expenditure				
	Purchase of Sites	Erection or Enlargement of Building	Purchase of New Furniture and Equipment	Grading, Fencing, Concreting	Total
<i>Counties</i>	\$ c.	\$ c.	\$ c.	\$ c.	\$ c.
22 Forest		40,797 40	414 60		41,212 00
23 Gananoque			931 40		931 40
24 Georgetown			460 83		460 83
25 Harriston			208 00		208 00
26 Hawkesbury			266 37	300 00	566 37
27 Iroquois			237 71		237 71
28 Kincardine			428 45		428 45
29 Kingsville		4,858 91	1,509 92		6,368 83
30 Leamington			611 65		611 65
31 Listowel	300 00		1,571 00		1,871 00
32 Markdale			49 55		49 55
33 Maxville		2,981 40			2,981 40
34 Midland			701 00		701 00
35 Milton			172 70		172 10
36 Mimico			2,615 43	884 57	3,500 00
37 Mt. Forest			404 02		404 02
38 Newburgh		390 00	37 80		427 80
39 Niagara			465 96		465 96
40 Norwich			354 22		354 22
41 Orangeville			172 65		172 65
42 Port Credit			739 22		739 22
43 Port Colborne			466 39		466 39
44 Port Dover			353 88		353 88
45 Port Elgin			144 24		144 24
46 Port Hope			784 52	1,982 50	2,767 02
47 Port Perry			1,619 02		1,619 02
48 Prescott			2,113 14		2,113 14
49 Richmond Hill			524 25		524 25
50 Rockland			340 50		340 50
51 Stoney Creek			4,289 12	3,114 39	7,403 51
52 Scarboro			61 80	170 48	232 88
53 Smithville			212 14		212 14
54 Thorold		42,275 00	4,046 61		46,321 61
55 Tweed		232 00		129 33	361 33
56 Uxbridge		146 55		185 55	332 10
57 Vienna			194 32		194 32
58 Walkerton			432 17		432 17
59 Waterdown	3,200 00	64,436 35	2,477 51	2,264 07	72,377 93
60 Waterford			120 10		120 10
61 Watford		12,442 72	1,571 05		14,013 77
62 Welland	19,203 70		1,922 14	2,027 22	23,153 06
63 Weston		6,935 40			6,935 40
64 Whitby	4,100 00	34,775 48			38,875 48
65 Willowdale	1,000 00		4,295 44		5,295 44
66 Winchester			490 15		490 15
Totals, Counties	39,278 70	538,179 92	90,136 14	11,058 11	678,652 87
<i>Districts</i>					
1 Bracebridge			175 44		175 00
2 Cobalt			1,554 07		1,554 07
3 Cochrane		16,014 47	2,199 56		18,214 03
4 Fort Frances		45,770 98	6,319 80		52,090 78
5 Haileybury			188 09		188 09
6 Huntsville			291 55	15 15	306 70
7 Kenora		4,000 00	528 38		4,528 38
8 Kirkland Lake			2,886 39		2,886 39
9 New Liskeard			190 93		190 93
10 Sudbury			844 50	60 00	904 50
11 Thessalon			132 56		132 56
12 Timmins			763 04		763 04
Totals, Districts		65,785 45	16,074 31	75 15	81,934 91
Grand Totals	39,278 70	603,965 37	106,210 45	11,132 26	760,586 78
Totals, Collegiate Institutes and High Schools	115,194 18	1,366,535 50	184,551 11	29,841 59	1,696,121 38

COLLEGIATE INSTITUTES

TABLE 12—CAPITAL

COLLEGIATE INSTITUTES		HIGH SCHOOLS	
<i>Counties</i>		<i>Counties</i>	
Barrie	\$125,000	Alexandria	\$37,000
Belleville	534,000	Alliston	52,000
Brantford	190,000	Almonte	91,000
Brockville	105,000	Amherstburg	103,000
Chatham	125,000	Arnprior	61,500
Clinton	105,000	Arthur	78,000
Cobourg	113,000	Athens	155,000
Collingwood	192,000	Aurora	15,500
Cornwall	156,000	Avonmore	72,000
Galt	460,000	Aylmer	124,500
Goderich	130,000	Beamsville	34,500
Guelph	455,000	Blenheim	48,000
Hamilton	1,200,000	Bowmanville	60,800
Ingersoll	66,000	Bradford	124,800
Kingston	130,000	Brampton	232,000
Kitchener	600,000	Bridgeburg	42,000
Lindsay	308,000	Brighton	72,000
London	1,550,000	Burford	87,800
Morrisburg	78,000	Burlington	118,000
Napanee	145,000	Caledonia	144,000
Niagara Falls	223,000	Campbellford	14,000
Orillia	166,000	Carleton Place	88,000
Oshawa	400,000	Cayuga	37,600
Ottawa	1,340,000	Chesley	32,700
Owen Sound	200,000	Chesterville	41,700
Pembroke	233,000	Colborne	52,000
Perth	90,000	Deseronto	18,000
Peterborough	107,000	Dundalk	45,170
Pictou	177,000	Dundas	92,100
Renfrew	253,000	Dunville	57,400
St. Catharines	353,000	Durham	52,600
St. Mary's	100,000	Dutton	245,000
St. Thomas	106,000	East York	22,000
Sarnia	610,000	Elmira	13,380
Seaforth	23,000	Elora	105,000
Smith's Falls	158,000	Essex	130,800
Stratford	231,000	Etobicoke	32,100
Strathroy	82,000	Exeter	103,000
Toronto	4,105,000	Fergus	3,500
Vankleek Hill	63,000	Finch	56,300
Walkerville	650,000	Flesherton	71,600
Windsor	Forest	84,600
Woodstock	200,000	Gananoque	78,300
York Township	507,000	Georgetown	30,000
		Glencoe	105,000
		Grimsby	23,500
		Hagersville	76,500
		Hanover	48,600
		Harriston	21,800
		Hawkesbury	25,000
		Iroquois
		
<i>Districts</i>			
Fort William	\$410,000		
North Bay	215,000		
Port Arthur	160,000		
Sault Ste. Marie	260,000		

AND HIGH SCHOOLS

INVESTMENT TO DATE (*Approximate*)

HIGH SCHOOLS		HIGH SCHOOLS	
<i>Counties</i>		<i>Counties</i>	
Kemptville.....	\$37,200	Streetsville.....	\$16,600
Kincardine.....	47,400	Sydenham.....	77,100
Kingsville.....	62,800	Thorold.....	128,900
Lakefield.....	14,800	Tillsonburg.....	79,000
Leamington.....	90,000	Toronto (University Schools)....	1,040,000
Listowel.....	40,000	Trenton.....	75,000
Lucan.....	32,000	Tweed.....	38,700
Madoc.....	34,200	Uxbridge.....	100,000
Markdale.....	16,100	Vienna.....	5,500
Markham.....	36,600	Walkerton.....	62,000
Maxville.....	34,400	Wallaceburg.....	52,000
Meaford.....	86,000	Wardsville.....	15,000
Midland.....	111,600	Waterdown.....	75,900
Milton.....	97,300	Waterford.....	20,000
Mimico.....	251,800	Watford.....	68,400
Mitchell.....	62,000	Welland.....	125,000
Morewood.....	21,300	Weston.....	145,600
Mount Forest.....	52,000	Whitby.....	105,000
Nepean.....	218,900	Wiaraton.....	32,800
Newburgh.....	8,500	Williamstown.....	15,000
Newcastle.....	15,200	Willowdale.....	65,000
Newmarket.....	205,000	Winchester.....	47,500
Niagara.....	9,000	Wingham.....	52,700
Niagara Falls South.....	178,000		
Norwich.....	38,700		
Norwood.....	28,800		
Oakville.....	160,000		
Omeme.....	12,700		
Orangeville.....	52,000		
Paris.....	103,000		
Parkhill.....	22,100		
Penetanguishene.....	52,400		
Petrolia.....	103,000		
Plantagenet.....	9,000		
Port Colborne.....	153,600		
Port Credit.....	52,000		
Port Dover.....	21,700		
Port Elgin.....	13,500		
Port Hope.....	115,000		
Port Perry.....	66,000		
Port Rowan.....	13,600		
Prescott.....	35,000		
Richmond Hill.....	104,500		
Ridgetown.....	27,700		
Rockland.....	26,400		
Saltfleet.....	82,700		
Scarboro.....		
Shelburne.....	47,500		
Simcoe.....	101,700		
Smithville.....	45,000		
Stirling.....	52,000		
		<i>Districts</i>	
		Bracebridge.....	\$93,000
		Chapleau.....	61,500
		Cobalt.....	72,400
		Cochrane.....	100,000
		Fort Frances.....	217,800
		Gravenhurst.....	31,300
		Haileybury.....	77,725
		Huntsville.....	41,700
		Kenora.....	65,000
		Kirkland Lake.....
		New Liskeard.....	104,600
		Parry Sound.....	37,000
		Sudbury.....	61,000
		Thessalon.....	42,800
		Timmins.....	145,400

CONTINUATION

TABLE 13—PUPILS: ENROLMENT; AVERAGE ATTENDANCE;

Continuation Schools	Enrolment and Average Attendance				Number admitted to a Secondary School for First Time	Form Enrolment				
	Total Enrolment	Boys	Girls	Average Daily Attendance		Lower School, First Year	Lower School, Second Year	Middle School, First Year	Middle School, Second Year	Upper School
<i>Counties</i>										
1 Acton.....	60	22	38	48	25	29	19	8	4
2 Agincourt.....	70	33	37	62	31	31	22	17
3 Ailsa Craig.....	67	27	40	54	26	26	17	17	7
4 Allenford.....	31	11	20	27	31	17	6	8
5 Alton.....	18	3	15	15	10	10	8
6 Alvinston.....	75	31	44	65	28	33	23	9	10
7 Arkona.....	38	12	26	32	16	16	22
8 Ayr.....	48	24	24	42	15	16	17	13	2
9 Bancroft.....	29	15	14	21	12	11	10	6	2
10 Bath.....	32	10	22	24	10	10	9	13
11 Beachburg.....	47	21	26	36	11	12	14	15	6
12 Beaverton.....	74	30	44	64	20	20	16	20	11	7
13 Beeton.....	43	13	30	37	13	15	15	13
14 Belmont.....	58	25	33	46	14	14	20	10	14
15 Blackstock.....	49	23	26	38	20	20	12	11	6
16 Blyth.....	43	16	27	35	10	11	16	14	2
17 Bobcaygeon.....	50	21	29	39	21	21	13	6	10
18 Bolton.....	29	10	19	25	9	10	9	10
19 Bothwell.....	47	16	31	37	15	15	18	6	8
20 Bovesville.....	7	2	5	5	4	4	3
21 Brooklin.....	43	13	30	38	16	15	14	11	3
22 Brownsville.....	40	15	25	32	18	18	12	7	3
23 Brussels.....	56	21	35	51	18	18	18	12	8
24 Burgessville.....	30	14	16	26	8	10	12	8
25 Caledon East.....	37	16	21	31	3	4	11	22
26 Cannington.....	56	28	28	50	24	24	9	8	15
27 Cardinal.....	52	25	27	44	23	27	14	6	5
28 Carp.....	64	23	41	51	16	16	16	11	21
29 Chalk River.....	22	2	20	11	9	10	9	3
30 Chatsworth.....	51	27	24	45	22	21	8	14	8
31 Claremont.....	54	24	30	45	21	21	12	21
32 Clifford.....	26	10	16	24	7	7	6	4	9
33 Cobden.....	34	12	22	30	16	16	18
34 Coldwater.....	29	16	13	26	10	10	11	6	2
35 Comber.....	56	23	33	50	24	28	15	7	6
36 Consecon.....	21	6	15	19	8	6	5	5	5
37 Cookstown.....	37	14	23	30	10	10	13	7	7
38 Cooksville.....	22	8	14	19	13	13	9
39 Creemore.....	46	14	32	37	24	25	14	6	1
40 Cumberland.....	17	6	11	15	7	6	3	5	3
41 Delaware.....	46	19	27	39	15	16	10	11	9
42 Delhi.....	53	20	33	43	25	28	15	7	3
43 Delta.....	31	11	20	27	11	11	12	6	2
44 Denbigh.....	7	1	6	6	5	5	2
45 Dorchester.....	38	13	25	31	17	18	8	8	4
46 Drayton.....	62	29	33	47	18	19	15	13	15
47 Dresden.....	99	44	55	83	33	43	25	15	16
48 Drumbo.....	30	11	19	24	5	5	15	3	7
49 Edgar.....	14	5	9	5	9	9	5
50 Eganville.....	49	22	27	42	20	21	16	10	2
51 Eganville (R.C.).....	67	28	39	58	28	25	23	11	8
52 Elgin.....	63	25	38	54	16	25	13	10	15
53 Elmvale.....	86	40	46	76	22	26	21	27	11	1
54 Embro.....	35	12	23	31	15	15	12	6	2

SCHOOLS

CLASSIFICATION BY FORMS AND BY SUBJECTS

Enrolment Area				Enrolment by Occupation of Family Head							
School Sec. or Sections forming the Continuation School District	County Outside Continuation School District	Other Counties or Districts		Commerce	Agriculture	Law, Medicine, Dentistry or the Church	Teaching	The Trades	Labouring Occupations	Other Occupations	Without Occupation
1	44	10	6	12	20	2		10	11	4	1
2	33	37		2	44		2	3	12	4	3
3	30	37		12	36	3		7	3	6	
4	25	4	2	1	28				1		1
5	18					1		3	10	4	
6	26	38	11	8	51	4			9	3	
7	17	14	7	4	29			3	1	1	
8	38	4	6	5	23	2		4	11	1	2
9	24	5		5	5	1		3	9	5	1
10	10	22		4	20			2	2	4	
11	32	14	1	5	30	1		6	5		
12	58	11	5	13	19	4		11	9	6	12
13	16	26	1	8	30			2		2	1
14	26	32		4	46	1		3	4		
15	5	44		6	37			3	3		
16	25	17	1	5	19	3		4	7	5	
17	33	15	2	7	18	1		10	6	8	
18	17	8	4	7	12	3		4	3		
19	22	10	15	4	22	4		5	8	4	
20	7				4			2	1		
21	22	21		5	32				3	3	
22	21	15	4	1	27	1		3	8		
23	16	40		7	34	1		7	3		4
24	17	13			25			1	3	1	
25	17	20			23	2		5		6	1
26	34	20	2	13	31	3		5	3	1	
27	42	10		5	14			1	25	7	
28	22	42		3	46		2	5	5	3	
29	21		1	3	3			16			
30	22	29		6	34	1		3	4	2	1
31	21	27	6		41			4	4	3	2
32	17	1	8	1	19	1		4		1	
33	34			4	17	2		3	4	3	1
34	27	2		9	11	1		4		2	2
35	17	39			41	2		1		12	
36	12	9		1	15			3			2
37	37			8	12			3	3	8	3
38	18		4	6	7	3		4	2		
39	22	19	5	4	26	1		3	7	4	1
40	12	4	1	3	10			1	2	1	
41	15	31		3	33	4		5	1		
42	25	26	2	5	29	1	2	6	9		1
43	10	21		2	20	1		7		1	
44	4	2	1		5			1	1		
45	17	21		10	23				4	1	
46	16	45	1	5	46			6	4	1	
47	55	39	5	21	43	1		16	13	4	1
48	25	5		3	19			6		2	
49	8		6		14						
50	30	19		7	16	4		9	7	5	1
51	45	21	1		22	4		3	6	25	7
52	29	34		4	44			7	1	6	1
53	51	35			50			10	21	2	3
54	16	19		1	23	3		2		5	1

CONTINUATION

TABLE 13—PUPILS: ENROLMENT; AVERAGE ATTENDANCE;

Continuation Schools	Number of Pupils in the Various Lower School Subjects						
	English Composition	English Literature	British History	Physiography	Algebra	Geometry	Arithmetic
<i>Counties</i>							
1 Acton.....	35	35	16	22	35	18	19
2 Agincourt.....	53	53	31	22	31	22	22
3 Ailsa Craig.....	43	43	26	16	31	12	17
4 Allenford.....	23	23	18	5	17	6	6
5 Alton.....	18	18	10	8	10	8	8
6 Alvinston.....	49	49	31	17	30	18	18
7 Arkona.....	38	38	16	22	16	22	23
8 Ayr.....	33	33	18	17	16	18	17
9 Bancroft.....	21	21	11	11	13	12	11
10 Bath.....	19	19	10	10	10	9	9
11 Beachburg.....	26	26	12	17	13	14	13
12 Beaverton.....	26	26	20	11	20	16	14
13 Beeton.....	30	30	10	15	17	10	14
14 Belmont.....	34	34	14	20	14	22	22
15 Blackstock.....	32	32	25	12	20	11	12
16 Blyth.....	24	24	10	22	13	19	19
17 Bobcaygeon.....	34	34	21	12	21	15	15
18 Bolton.....	19	19	10	9	10	9	9
19 Bothwell.....	33	33	18	18	14	18	20
20 Bovesville.....	7	7	4	3	4	3	17
21 Brooklin.....	29	29	16	14	15	14	15
22 Brownville.....	30	30	18	12	18	12	12
23 Brussels.....	36	36	21	17	20	19	19
24 Burgessville.....	22	22	11	12	12	12	12
25 Caledon East.....	15	15	5	13	4	11	11
26 Cannington.....	33	33	24	9	24	9	10
27 Cardinal.....	41	41	27	18	27	14	14
28 Carp.....	32	32	18	16	16	18	16
29 Chalk River.....	19	19	9	9	10	9	9
30 Chatsworth.....	29	29	22	8	21	8	9
31 Claremont.....	33	33	21	12	21	12	12
32 Clifford.....	13	13	7	6	7	6	7
33 Cobden.....	34	34	16	18	16	18	17
34 Coldwater.....	21	21	11	10	10	11	11
35 Comber.....	43	43	32	10	32	14	18
36 Consecon.....	11	11	10	6	5	5
37 Cookstown.....	22	22	14	14	13	9	12
38 Cooksville.....	22	22	13	9	14	9	9
39 Creemore.....	39	39	26	14	25	14	14
40 Cumberland.....	9	9	9	8	1	9
41 Delaware.....	26	26	17	10	16	10	12
42 Delhi.....	43	43	28	14	31	14	14
43 Delta.....	23	23	23	24	23	13	13
44 Denbigh.....	5	5	5	5
45 Dorchester.....	26	26	19	8	19	8	9
46 Drayton.....	34	34	21	16	19	15	15
47 Dresden.....	68	68	30	25	43	25	25
48 Drumbo.....	20	20	5	15	7	17	15
49 Edgar.....	14	14	9	5	9	5	5
50 Eganville.....	37	37	20	19	20	17	17
51 Eganville (R.C.).....	48	48	25	23	25	23	23
52 Elgin.....	37	38	23	10	22	12	13
53 Elmvale.....	47	47	25	23	26	15	21
54 Embro.....	26	26	14	12	14	12	12

SCHOOLS

CLASSIFICATION BY FORMS AND BY SUBJECTS

Number of Pupils in the Various Lower School Subjects

	English Grammar	Art	Geography	Botany	Zoology	Agriculture and Hort. First Year	Agriculture and Hort. Second Year	Latin	French	Household Science	Music	Business Practice
1	16	18	15	16	20			38	38			
2	2	31	31			31	22	51	52			
3	18	27	26	32	18			43	41			
4	6	17	17	17	6			11	21			
5	18	10			18			18	16			
6	18	30	28	29	19			33	38			
7	23	18	16			16	22	31	36			
8	17	16	16	16	17			34	33			
9	11	11	12	21				13	16			
10	11	10	10		19			19	19			
11	13	14	12		28			28	24			
12	15	20	20	20	14			26	26			
13	18	10	10	12	14			20	24			
14	21	15	14	14	21			25	24			
15	32		20		31			15	30			
16	18	11	10		22			9	24			
17	14	21	21		35			36	35			
18	9	10	9		19			19	19			
19	16	13	15	15	17			29	28			
20	7		4		7			7	7			
21	15	16	15		28			19	28		29	
22	12	18	18	30				26	28			
23	18	19	18	18	17			34	35			
24	12	10	10		22			13	17			
25	11	5	5		15			18	17			
26	8	24	24	24	9			28	30			
27	12	26	26	26	14			36	35			
28	16	16	16	16	16			32	32			
29	19	10			19			19	19			
30	9	21	20	20	9			22	28			
31	11	20	21	21	12			30	32			
32	6	7	7	13				12	13			
33	17	16	16		33			32	34			
34	4	10	10		11	10		23	23			
35	17	30	28	28	15			41	43			
36	4	7	5	11				8	8			
37	3	11	10	10	12			20	25			
38	22		13	22				22	22			
39	16	24	24	25	14			39	39			
40		7			9			11	10			
41	26		16	26				21	22			
42	14	29	29	15	30			40	40		43	
43	12	11	11	12	12			17	19			
44			5		5			1	1			
45	8	18	18		26			26	26			
46	15	19	19			19	15	24	26			
47	23	41	43	41	42			61	62			
48		5	5			19		20	20			
49	5	9	9	14				14	14			
50	17	20	20	21	17			15	17			
51	23	25	23		48			48	48			
52	17	21	24	23	11			42	41			
53	16	21	21	22	20			48	42			
54	12	14	14	26				26	26			

CONTINUATION

TABLE 13—PUPILS: ENROLMENT; AVERAGE ATTENDANCE;

Continuation Schools	Number of Pupils in the Various Middle School Subjects						
	English Composition	English Literature	Algebra	Geometry	Physics	Chemistry	Agriculture and Hort., First Year
<i>Counties</i>							
1 Acton.....	8	9	9	8	4	11	
2 Agincourt.....	17	17	6	14			8
3 Ailsa Craig.....	24	24	18	19	20	8	
4 Allenford.....	8	8	7	8	5	6	
5 Alton.....							
6 Alvington.....	14	15	12	5	10	10	
7 Arkona.....							
8 Ayr.....	15	15	10	6	8	6	
9 Bancroft.....	8	8	5	7	3	3	
10 Bath.....	13	13	11	8	9	6	
11 Beachburg.....	21	21	14	7	14	12	
12 Beaverton.....	28	28	20	18	13	23	
13 Beeton.....	9	13	7	8	4	5	
14 Belmont.....	13	14	12	8	13	16	
15 Blackstock.....	15	16	9	11	7	10	
16 Blyth.....	19	19	10	5	10	2	
17 Bobcaygeon.....	14	12	10	9	8	13	
18 Bolton.....	10	10	8	7	1	3	
19 Bothwell.....	14	14	4	8	6	6	
20 Bowesville.....							
21 Brooklin.....	14	14	12	13	6	12	
22 Brownsville.....	10	10	8	3	7	4	
23 Brussels.....	19	19	11	7	8	15	
24 Burgessville.....	8	8	7	6	4	4	
25 Caledon East.....	19	19	12	12	12	17	
26 Cannington.....	23	23	17	20	18	15	
27 Cardinal.....	11	11	8	4	7	5	
28 Carp.....	32	32	11	16	20	19	
29 Chalk River.....	3	3	2			3	
30 Chatsworth.....	21	21	13	11	12	13	
31 Claremont.....	21	21	8	13	9	17	
32 Clifford.....	13	13	8	9	8	10	
33 Cobden.....							
34 Coldwater.....	7	7	3	2	4	4	
35 Comber.....	11	11	5	7	8	7	
36 Consequoy.....	10	10		5	6	7	
37 Cookstown.....	7	7	7	5	9	7	
38 Cooksville.....							
39 Creemore.....	7	7	7	6	7	7	
40 Cumberland.....	8	8		8		8	
41 Delaware.....	20	20	11	10	12	10	
42 Delhi.....	10	10	7	8	8	6	
43 Delta.....	8	8	5	2	2	6	
44 Denbigh.....	2	2	2	2	2	2	
45 Dorchester.....	10	12	5	8	8	5	
46 Drayton.....	28	28	20	20			19
47 Dresden.....	30	24	5	24	23	18	
48 Drumbo.....	10	10	4	4	6	7	
49 Edgar.....							
50 Eganville.....	12	12	11	6	5	12	
51 Eganville (R.C.).....	19	19	6	13	12	11	
52 Elgin.....	20	21	12	5	11	10	
53 Elmvale.....	28	27	27	8	27	8	
54 Embro.....	5	6	6		7	5	

CONTINUATION

TABLE 13—PUPILS: ENROLMENT; AVERAGE ATTENDANCE;

Continuation Schools	Enrolment and Average Attendance				Number admitted to a Secondary School for First Time	Form Enrolment				
	Total Enrolment	Boys	Girls	Average Daily Attendance		Lower School, First Year	Lower School, Second Year	Middle School, First Year	Middle School, Second Year	Upper School
<i>Counties</i>										
55 Ennismore.....	19	7	12	17	4	8	4	2	5
56 Erin.....	48	19	29	41	17	19	14	7	8
57 Fenelon Falls.....	83	32	51	63	28	24	28	31
58 Feversham.....	17	8	9	16	11	9	3	3	2
59 Fingal.....	39	15	24	35	15	14	15	4	6
60 Fitzroy Harbour.....	15	5	10	14	9	8	7
61 Florence.....	30	14	16	25	12	14	10	2	4
62 Fordwich.....	29	15	14	25	16	17	12
63 Forester's Falls.....	28	10	18	24	12	12	12	1	3
64 Frankford.....	71	34	37	56	30	31	22	11	7
65 Freelton.....	18	7	11	17	12	12	6
66 Grand Valley.....	66	26	40	55	25	24	24	10	8
67 Haliburton.....	27	16	11	20	10	11	5	8	3
68 Hallville.....	43	18	25	34	14	14	6	13	10
69 Harrow.....	70	39	31	60	36	37	20	5	8
70 Havelock.....	58	28	30	47	25	25	19	8	6
71 Hensall.....	48	15	33	40	18	18	18	6	6
72 Hepworth.....	49	21	28	44	14	14	19	14	2
73 Highgate.....	47	16	31	38	14	21	8	13	5
74 Holstein.....	25	13	12	21	6	6	9	10
75 Honeywood.....	28	7	21	22	9	10	6	8	4
76 Ilderton.....	35	16	19	31	8	6	16	13
77 Inglewood.....	18	4	14	14	8	8	4	4	2
78 Janetville.....	14	10	4	11	8	8	6
79 Jarvis.....	47	23	24	43	17	19	16	8	4
80 Jockvale.....	9	5	4	8	3	3	6
81 Kars.....	47	26	21	39	21	23	9	10	5
82 Kenmore.....	37	14	23	29	7	8	10	19
83 Kinburn.....	52	14	38	44	16	19	10	9	14
84 Kinmount.....	14	5	9	10	7	7	4	3
85 Lambeth.....	44	18	26	34	15	15	12	13	4
86 Lanark.....	52	23	29	40	19	19	14	9	10
87 Lansdowne.....	50	19	31	43	10	10	20	7	13
88 Laurel.....	11	4	7	9	8	8	3
89 Lefroy.....	47	21	26	37	18	18	14	15
90 Lion's Head.....	37	12	25	31	15	15	13	7	2
91 Little Britain.....	29	10	19	27	7	7	9	7	6
92 Lobo.....	49	25	24	36	20	20	11	11	7
*93 Long Branch.....	113	57	56	102	57	56	32	13	10	2
94 Lucknow.....	95	32	63	84	39	37	25	18	15
95 Lynden.....	30	11	19	23	6	6	12	8	4
96 Lyndhurst.....	37	12	25	34	10	10	12	6	9
97 Malakoff.....	15	5	10	13	8	8	1	3	3
98 Mallorytown.....	34	16	18	30	10	10	11	6	7
99 Manotick.....	48	12	36	39	17	21	13	7	7
100 Marmora.....	77	42	35	63	26	26	22	11	18
101 Melbourne.....	47	28	19	41	13	15	11	9	12
102 Merlin.....	66	27	39	58	26	30	19	9	2	6
103 Merrickville.....	56	20	36	47	16	19	18	10	9
104 Metcalfe.....	40	12	28	37	15	15	11	10	4
105 Millbrook.....	62	24	38	45	19	19	19	13	11
106 Milverton.....	90	40	50	79	25	22	33	16	19

SCHOOLS

CLASSIFICATION BY FORMS AND BY SUBJECTS

Enrolment Area				Enrolment by Occupation of Family Head							
School Sec. or Sect'ns forming the Continuation School District	County Outside Cont'n School District	Other Counties or Districts		Commerce	Agriculture	Law, Medicine, Dentistry or the Church	Teaching	The Trades	Labouring Occupations	Other Occupations	Without Occupation
55	7	9	3	2	17						
56	14	31	3	4	37	3			3	1	
57	43	40		2	39	1		28	5	7	1
58	17				16				1		
59	15	24		4	27	4		1	3		
60	15				14					1	
61	4	18	8	2	24	1		3			
62	10	17	2		20	1		2	2	2	2
63	8	20		2	25				1		
64	35	10	26	7	33	2		15	7	3	4
65	11	7		2	14	1		1			
66	27	38	1	14	41	2		1	1	4	3
67	26	1		8	5	1		7	3	3	
68	29	8	6	2	35			5	1		
69	36	34		12	45			5	3	5	
70	54		4	6	6	2		21	2	19	2
71	47	1		10	21	1		8	4	2	2
72	11	18	20	3	24	2		10	6	4	
73	22	25		2	32		1	1	5	4	2
74	17	8		3	13	1		3	4		1
75	9	18	1		24	1		1	1		1
76	8	27			32	1		1		1	
77	10	8		1	8			2	6		1
78	6	5	3	1	13						
79	26	19	2	1	28	2		10	2		4
80	9				9						
81	16	31		1	31	2		4	5	2	2
82	24	12	1	5	20			3	5	4	
83	13	39		3	37	1		5	5	1	
84	12	2		4	9				1		
85	17	26	1	6	31	2		3		2	
86	24	28		4	28	2		7	4	4	3
87	49	1		13	27	1		5	4		
88	6	5			8				3		
89	12	35		2	21	2		6	6	8	2
90	17	20			24	1		6	6		
91	8	21		1	25			1	2		
92	8	41			43	1		4		1	
93	67	45	1	20	12	3		15	38	18	7
94	36	27	32	15	57	3	1	6	5	5	3
95	12	18			20			2		8	
96	16	21		2	27	2		5	1		
97	5	10			14			1			
98	16	18		3	25	1		3	2		
99	29	19		1	32	1		6		4	4
100	37	37	3	6	15	4		35	10	7	
101	16	28	3	1	32	2		9	3		
102	26	40		4	41			7	5	9	
103	11	31	14	9	22	3		3	17	2	
104	26	14			20	3		15	1		1
105	32	29	1	14	34	2		4	4	4	
106	44	46		23	27	7		13	6	14	

CONTINUATION

TABLE 13—PUPILS: ENROLMENT; AVERAGE ATTENDANCE;

Continuation Schools	Number of Pupils in the Various Lower School Subjects						
	English Composition	English Literature	British History	Physiography	Algebra	Geometry	Arithmetic
<i>Counties</i>							
55 Ennismore.....	12	12	4	8	7	5	9
56 Erin.....	33	33	19	14	20	15	16
57 Fenelon Falls.....	52	52	23	24	24	23	25
58 Feversham.....	12	12	9	3	9	3	3
59 Fingal.....	26	26	14	14	14	14	15
60 Fitzroy Harbour.....	15	15	9	6	9	6	15
61 Florence.....	24	24	16	10	15	10	10
62 Fordwich.....	29	29	17	12	17	12	12
63 Forrester's Falls.....	24	24	14	12	13	11	12
64 Frankford.....	52	52	35	22	31	23	22
65 Freulton.....	18	18	12	6	13	6	6
66 Grand Valley.....	45	46	27	21	26	23	24
67 Haliburton.....	16	16	11	5	11	5	5
68 Hallville.....	20	20	14	6	15	5	6
69 Harrow.....	57	57	37	20	37	20	20
70 Havelock.....	44	44	28	18	25	21	20
71 Hensall.....	36	36	23	18	18	18	18
72 Hepworth.....	33	33	15	19	14	19	19
73 Highgate.....	29	29	21	8	21	8	9
74 Holstein.....	15	15	6	9	6	9	9
75 Honeywood.....	16	16	11	6	11	5	4
76 Ilderton.....	22	22	6	16	6	16	16
77 Inglewood.....	12	12	8	4	9	4	4
78 Janetville.....	14	14	8	6	8	6	6
79 Jarvis.....	35	35	20	15	21	13	18
80 Jockvale.....	9	9	3	6	3	6	6
81 Kars.....	32	32	23	10	28	5	11
82 Kenmore.....	18	18	8	10	8	10	10
83 Kinburn.....	29	29	20	11	20	11	11
84 Kinmount.....	11	11	7	4	7	4	4
85 Lambeth.....	27	27	15	12	27	12	12
86 Lanark.....	33	33	19	14	19	14	14
87 Lansdowne.....	30	30	10	18	18	13	18
88 Laurel.....	11	11	8	3	8	3	3
89 Lefroy.....	32	32	18	14	18	14	15
90 Lion's Head.....	28	28	15	13	15	14	14
91 Little Britain.....	16	16	7	9	7	9	9
92 Lobo.....	31	31	20	11	20	11	8
93*Long Branch.....	48	48	35	15	35	15	53
94 Lucknow.....	62	62	40	29	39	25	25
95 Lynden.....	18	18	7	12	6	12	12
96 Lyndhurst.....	22	22	12	11	10	12	13
97 Malakoff.....	9	9	8	1	8	1	1
98 Mallorytown.....	20	20	9	11	20	11	11
99 Manotick.....	21	21	21	12	21	12	14
100 Marmora.....	47	47	26	21	26	41	21
101 Melbourne.....	26	26	15	11	15	11	11
102 Merlin.....	49	49	30	15	32	14	18
103 Merrickville.....	37	37	21	17	24	15	18
104 Metcalfe.....	26	26	15	11	15	11	10
105 Millbrook.....	38	38	19	21	19	23	21
106 Milverton.....	55	55	24	30	22	34	32

SCHOOLS

CLASSIFICATION BY FORMS AND BY SUBJECTS

Number of Pupils in the Various Lower School Subjects

	English Grammar	Art	Geography	Botany	Zoology	Agriculture and Hort. First Year	Agriculture and Hort. Second Year	Latin	French	Household Science	Music	Business Practice
55		10	4		12			12	11			
56		23	18	19	15			35	35			
57	20	22	23				21	25	41	42		
58	3	9	9	12								
59	14	12	12		27			12	15			
60	15		9		15			15	15			
61	10	13	14		25			24	24			
62		16	16	27	2			29	24			
63	12	14	12	22				23	23			
64	20	36	31	53				32	35			
65	11	18	13	18				18	18			
66	24	24	23	24	23			50	50			
67	16		11		16			15	13			
68	8	14	14	20				18	18	8		
69	20	37	37	37	20			51	57			
70	20	25	26	26	19			42	44			
71	10	18	18	18	18			13	13			
72	19	15	14	15	19			25	31			
73	8	21	21	21	8			25	25			
74	9	6	6	15				15	15			
75	5	11	10		15			14	16			
76	16	6	6	6	16			17	17			
77	5	8	8		12			12	12			
78	7	8	8		14			8	14			
79	21		19			18	17	29	31			
80	6	3	3		9			9	9			
81	9	22	23	32				33	35			
82	10	8	8	18				15	10			
83	10	18	19	20	8			25	26			
84	4	7	7		11			11	7			
85	20	15	15	25				27	28			
86		32	19	33				33	33			
87	18	10	10	27				26	28			
88		11	8		11			11	11			
89		18	18	32				32	32			
90	13	15	15		27			22	26			
91		7	7	7	9			11	16			
92	11	21	20			20	12	26	27			
93	15	30	35	33	15			44	48			
94		38	34	37	25			62	61			
95	12	6	6				18	18	18			
96	11	13	11				22	21	21			
97		8	8		9			9	9			
98	11	9	9	1	19			19	20			
99	14	20	19	22	10			18	27			
100	21	26	26	26	21			47	47			
101	12	17	16	16	10			25	25			
102	17	31	30	30	16			26	48			
103	19	16	17	24	14			36	36			
104	10	15	15		26				26			
105	9	20	19	20	18			29	30			
106	29	24	24	25	30			30	33			

CONTINUATION

TABLE 13—PUPILS: ENROLMENT; AVERAGE ATTENDANCE;

Continuation Schools	Number of Pupils in the Various Middle School Subjects						
	English Composition	English Literature	Algebra	Geometry	Physics	Chemistry	Agriculture and Hort., First Year
<i>Counties</i>							
55 Ennismore.....	7	7	3	3	1	2
56 Erin.....	15	13	7	8	7	10
57 Fenelon Falls.....	21	25	22	20	12	26
58 Feversham.....	3	5	5	4	5
59 Fingal.....	5	4	8	5	4	5
60 Fitzroy Harbour.....
61 Florence.....	6	6	2	2
62 Fordwich.....
63 Forrester's Falls.....	4	4	4	6
64 Frankford.....	18	18	11	14	8	11
65 Freelon.....
66 Grand Valley.....	15	14	13	10	12	13
67 Haliburton.....	10	9	10	10	4	9
68 Hallville.....	21	21	13	13	13	9
69 Harrow.....	13	13	9	8	5	6
70 Havelock.....	14	14	6	10	8	4
71 Hensall.....	10	10	5	5	6	6
72 Hepworth.....	16	16	13	11	12	7
73 Highgate.....	15	15	11	11	7	6
74 Holstein.....	9	10	8	6	2	7
75 Honeywood.....	12	12	8	11
76 Ilderton.....	14	14	9	8	9	9
77 Inglewood.....	6	6	3	1	5
78 Janetville.....
79 Jarvis.....	12	12	8	6	3	12
80 Jockvale.....
81 Kars.....	15	15	9	8	6	8
82 Kenmore.....	19	19	10	10	11	14
83 Kinburn.....	23	23	13	8	14	9
84 Kinmount.....	3	3	2	2	2
85 Lambeth.....	17	17	4	13	4	14
86 Lanark.....	19	19	8	8	11	9
87 Lansdowne.....	15	18	7	11	14	11
88 Laurel.....
89 Lefroy.....	15	15	11	6	6	11
90 Lion's Head.....	9	9	6	2	7
91 Little Britain.....	13	13	7	11	9	6
92 Lobo.....	18	18	12	12	10	10
93* Long Branch.....	20	20	14	15	16	12
94 Lucknow.....	24	24	20	23	22	25
95 Lynden.....	12	12	13	8	9	5
96 Lyndhurst.....	15	15	9	7	8
97 Malakoff.....	6	6	6	4	2
98 Mallorytown.....	12	12	8	6	8	6
99 Manotick.....	14	14	8	9	7	6
100 Marmora.....	29	29	19	19	18	16
101 Melbourne.....	22	22	13	7	12	16
102 Merlin.....	11	11	7	10	12	7
103 Merrickville.....	19	19	7	6	10	9
104 Metcalfe.....	12	12	6	10	10	10
105 Millbrook.....	16	16	15	15	14	15
106 Milverton.....	16	16	16	13	17	18

SCHOOLS

CLASSIFICATION BY FORMS AND BY SUBJECTS

Agriculture and Hort. Second Year	Number of Pupils in the Various Middle School Subjects						Number of Pupils in the Various Upper School Subjects								
	Canadian History	Ancient History	Latin	French	Music	Business Practice	English Composition	English Literature	Algebra	Geometry	Trigonometry	Modern History	Physics	Latin	French
55	3		4	4											
56	9	8	7	6											
57	11	17	10	12			10	6					3		2
58	4	2	3	4			2								
59	7	4	4	2			4								
60															
61	2	3	6	2											
62															
63	4		4	5											
64	11	10	6	6											
65															
66	16	5	7	8			6	6				3			
67	8	4	4	5			1	2							
68	17	13	15	8											
69	3	8	11	12											
70	9	6	8	8											
71	9	7	8	6											
72	10	5	7	9											
73	11	10	6	6											
74	7	6	3	3											
75		10	10	12											
76	9	7	5	7											
77	5	5	5	5											
78															
79	6	7	6	9											
80															
81	12	5	7												
82		12	8												
83	10	11	6	14											
84	3														
85	9	9	13	13											
86	11	9	12	7											
87	11	16	2	11											
88															
89	10	5	11	10											
90	3	2	5	7											
91	11	4	11	12											
92	11	11	10	9											
93	16	18	8	18			3	3	5	3	4				
94	20	28	20	21			9	9							4
95	7	3	11	11											
96	7	8	7	14	14										
97		6	4	4											
98	8	6	4	5											
99	10	7	6	5											
100	15	15	20	25											
101	3	17	10	12			1	1							
102	13	3	10				6	6	3	4					
103	11	9	8	7											
104	14	12	5	7											
105	18	9	9	10			8	7			4				2
106	16	16	19	19			19	19	19		19				

CONTINUATION

TABLE 13—PUPILS: ENROLMENT; AVERAGE ATTENDANCE;

Continuation Schools	Enrolment and Average Attendance				Number admitted to a Secondary School for First Time	Form Enrolment				
	Total Enrolment	Boys	Girls	Average Daily Attendance		Lower School, First Year	Lower School, Second Year	Middle School, First Year	Middle School, Second Year	Upper School
<i>Counties</i>										
107 Minden.....	14	3	11	12	9	9	3	2
108 Minesing.....	14	3	11	11	5	5	3	4	2
109 Mount Albert.....	53	20	33	43	14	14	20	9	10
110 Mount Brydges.....	57	20	37	46	28	28	9	15	5
111 Mount Elgin.....	34	17	17	29	11	12	8	8	6
112 Mount Pleasant.....	23	9	14	19	10	10	13
113 Navan.....	37	14	23	31	12	11	8	14	4
114 New Dundee.....	25	9	16	21	12	12	7	3	3
115 New Hamburg.....	51	25	26	45	22	22	17	12
116 North Augusta.....	22	10	12	18	8	8	9	2	3
117 North Gower.....	30	10	20	27	10	11	14	2	3
118 Odessa.....	36	17	19	27	12	12	10	7	7
119 Oil Springs.....	38	18	20	20	19	17	10	6	5
120 Onondaga.....	24	12	12	19	13	13	11
121 Orono.....	69	34	35	58	26	26	17	21	5
122 Otterville.....	35	11	24	29	17	17	8	7	3
123 Paisley.....	66	28	38	60	27	27	17	15	7
124 Pakenham.....	28	9	19	22	8	8	11	4	5
125 Palgrave.....	23	8	15	15	12	13	10
126 Palmerston.....	76	47	29	61	35	37	23	10	6
127 Pelee Island.....	15	8	7	12	7	7	6	2
128 Pelham.....	63	30	33	51	18	19	20	13	7	4
129 Pickering.....	39	17	22	30	8	9	12	9	9
130 Plattsville.....	39	17	22	32	15	15	13	4	7
131 Port Burwell.....	35	15	20	20	13	14	13	2	6
132 Princeton.....	40	19	21	29	18	18	13	2	7
133 Richmond.....	74	25	49	57	30	29	21	10	14
134* Ridgeway.....	106	48	58	94	34	35	25	18	13	15
135 Ripley.....	73	27	46	67	24	28	22	5	18
136 Rockwood.....	46	21	25	41	20	21	12	4	9
137 Rodney.....	67	26	41	50	20	21	20	15	11
138 Russell.....	75	30	45	65	20	25	20	12	13	5
139 St. George.....	74	27	47	66	22	22	20	10	11	11
140 Sandwich.....	145	77	68	129	62	66	42	25	12
141 Schomberg.....	69	32	37	56	25	25	15	17	12
142 Scotland.....	29	13	16	26	16	17	4	3	5
143 Seeley's Bay.....	33	11	22	31	13	13	9	7	4
144 Selkirk.....	47	15	32	38	19	19	11	17
145 Severn Bridge.....	25	10	15	19	13	8	5	8	4
146 Southampton.....	6	2	4	5	4	6
147 South Hampton.....	86	30	56	68	26	26	41	12	7
148 South Mountain.....	37	10	27	30	10	12	12	6	7
149 Sparta.....	52	20	32	42	22	22	21	1	8
150 Spencerville.....	70	27	43	56	17	18	28	5	19
151 Springfield.....	34	11	23	32	13	13	6	12	3
152 Stayner.....	76	30	46	67	24	24	18	12	13	9
153 Stella.....	30	16	14	21	12	13	7	5	5
154 Stevensville.....	34	19	15	29	8	9	12	9	4
155 Stouffville.....	96	41	55	62	42	42	33	15	6
156 Sunderland.....	47	18	29	37	16	18	14	15
157 Sutton West.....	62	25	37	51	22	23	17	14	8
158 Swansea.....	31	24	7	29	15	15	16

SCHOOLS

CLASSIFICATION BY FORMS AND BY SUBJECTS

Enrolment Area			Enrolment by Occupation of Family Head							
School Sec. or Sect'ns forming the Continuation School District	County Outside Cont'n School District	Other Counties or Districts	Commerce	Agriculture	Law, Medicine, Dentistry or the Church	Teaching	The Trades	Labouring Occupations	Other Occupations	Without Occupation
107	14			8	1	1	1		3	
108	14			11					3	
109	27	15	11	15	29	2		1	2	1
110	22	35		2	39	1		10	5	
111	19	15		3	26	1		4		
112	20	3			17			6		
113	21	14	2	3	28			3	3	
114	12	12	1		16	2		5	2	
115	37	12	2	13	14			11	6	5
116	5	17		2	18					1
117	12	18		2	23	1			3	1
118	14	20	2		28	1		1		6
119	37	1		4	20	3		4	2	4
120	15	9			17	1		1	3	2
121	20	47	2	4	45	1		8	4	3
122	15	17	3	4	23	2		2	3	1
123	34	32		10	32	4		6	12	2
124	19	6	3	3	16	1	1		7	
125	21		2	2	14			2	3	2
126	55	12	9	9	21	2		37	7	
127	9	6			13				1	1
128	30	30	3	2	42	1		3	13	
129	19	20		6	21	4		4	1	2
130	10	26	3	6	29	1		2	1	
131	19	16			16	1		2	2	11
132	26	14		7	19	1		2	8	2
133	15	59		6	56	2		8		2
134	60	46		21	32	2		23	12	16
135	46	18	9		37			17	8	
136	23	22	1		32			1	2	11
137	42	21	4	13	26	3		8	14	2
138	40	20	15	7	38			8	11	8
139	60	6	8	16	35	3	1	7	10	2
140	133	12		24	12	1	3	62	29	13
141	21	28	20	1	51	1		9	7	
142	13	12	4	3	20	1		2	2	1
143	22	5	6	5	15	5		3	5	
144	16	31			30	2		8	3	4
145	12	1	12	4	6	1		4	7	3
146	4	2			6					
147	77	9		16	9	1		14	41	5
148	12	23	2	6	29	1			1	
149	14	35	3	4	33	1		3	8	1
150	26	44		9	51	2		6	2	
151	14	20			23	1		4	3	2
152	37	39		9	32	3	1	3	9	18
153	4	26			28	1		1		
154	14	17	3		16	1		4	6	5
155	44	38	14	15	50	5		10	5	9
156	23	24		4	34	3		1	1	4
157	34	28		8	25			6	5	14
158	31			14				6	5	6

CONTINUATION

TABLE 13—PUPILS: ENROLMENT; AVERAGE ATTENDANCE;

Continuation Schools	Number of Pupils in the Various Lower School Subjects						
	English Composition	English Literature	British History	Physiography	Algebra	Geometry	Arithmetic
<i>Counties</i>							
107 Minden.....	12	12	9	3	9	3	9
108 Minesing.....	8	8	4	4	5	3	3
109 Mount Albert.....	34	34	14	20	15	18	21
110 Mount Brydges.....	37	37	29	9	28	9	11
111 Mount Elgin.....	20	20	13	9	12	8	9
112 Mount Pleasant.....	23	23	10	13	10	13	13
113 Navan.....	19	19	13	13	17	14
114 New Dundee.....	19	19	12	7	12	7	7
115 New Hamburg.....	39	39	22	17	23	17	17
116 North Augusta.....	17	17	8	9	8	9	9
117 North Gower.....	25	25	10	15	10	15	15
118 Odessa.....	22	22	13	10	21	10	10
119 Oil Springs.....	28	28	18	9	20	8	8
120 Onondaga.....	21	21	11	10	11	10	10
121 Orono.....	43	43	25	19	25	20	19
122 Otterville.....	25	25	17	8	17	8	8
123 Paisley.....	44	44	27	17	27	13	17
124 Pakenham.....	19	19	8	11	8	11	11
125 Palgrave.....	23	23	13	10	13	10	10
126 Palmerston.....	59	59	37	23	40	25	25
127 Pelee Island.....	13	13	7	6	7	5	6
128 Pelham.....	38	39	20	18	20	21	22
129 Pickering.....	21	21	9	13	9	13	13
130 Plattsville.....	28	28	15	13	15	13	13
131 Port Burwell.....	27	27	15	12	14	13	13
132 Princeton.....	31	31	18	13	19	12	15
133 Richmond.....	50	50	32	23	29	21	23
134 Ridgeway.....	58	53	36	21	49	13	26
135 Ripley.....	50	50	26	22	26	22	22
136 Rockwood.....	33	33	24	10	24	11	11
137 Rodney.....	41	41	17	24	18	20
138 Russell.....	45	45	26	27	25	22	26
139 St. George.....	42	42	22	21	23	21	20
140 Sandwich.....	108	108	66	40	67	42	42
141 Schomberg.....	39	39	25	14	26	15	15
142 Scotland.....	21	21	17	4	17	4	4
143 Seeley's Bay.....	22	22	13	9	13	9	9
144 Selkirk.....	30	30	19	11	19	11	11
145 Severn Bridge.....	13	13	8	5	8	5	5
146 Singhampton.....	6	6	4	2	4	2	2
147 Southampton.....	50	50	27	24	26	24	24
148 South Mountain.....	24	23	14	11	23	12	12
149 Sparta.....	43	43	22	21	23	21	21
150 Spencerville.....	46	46	18	28	22	30	29
151 Springfield.....	19	19	14	5	14	6	6
152 Stayner.....	42	42	24	18	24	18	18
153 Stella.....	20	20	13	7	13	7	7
154 Stevensville.....	19	19	19
155 Stouffville.....	75	75	40	31	44	32	29
156 Sunderland.....	32	32	18	14	17	14	15
157 Sutton West.....	40	40	25	18	23	17	18
158 Swansea.....	31	31	15	16	15	16	16

SCHOOLS

CLASSIFICATION BY FORMS AND BY SUBJECTS

Number of Pupils in the Various Lower School Subjects

	English Grammar	Art	Geography	Botany	Zoology	Agriculture and Hort. First Year	Agriculture and Hort. Second Year	Latin	French	Household Science	Music	Business Practice
107	12	9	12	4	7
108	3	5	5	8	7	8
109	18	14	14	32	10	19
110	9	29	28	28	9	26	27	37
111	8	12	12	21	1	16	19
112	14	8	10	23	18	22
113	18	11	17	28	28
114	7	12	12	19	16	18
115	15	22	22	39	39	39
116	9	8	8	17	13	17
117	14	11	10	24	23	23
118	12	22	13	10	18	19
119	8	19	19	26	23	24
120	21	11	21	16	19
121	18	26	26	27	15	44	41
122	8	17	17	25	25	23
123	16	26	27	27	14	33	32
124	11	8	8	8	11	19	19
125	10	17	14	5	21	22	20
126	18	37	36	36	23	59	59
127	5	7	7	1	12	13	13
128	19	20	19	19	19	37	36
129	10	9	9	21	11	20	21
130	13	15	15	38	10	11
131	13	13	14	26	27	27
132	12	18	18	31	28	29
133	22	30	29	31	23	46	48
134	20	30	34	29	20	54	57	9
135	20	26	26	26	22	22	22
136	14	21	22	21	13	34	33
137	20	21	23	22	17	41	44
138	19	26	21	22	24	37	44
139	16	22	22	22	20	42	40
140	39	60	66	55	38	108	108
141	14	25	25	39	26	44
142	3	17	17	21	20	20
143	9	13	13	22	13	21
144	11	18	19	19	11	24	25
145	13	8	13	13	13
146	2	4	4	6	6	6
147	24	29	27	29	24	39	40
148	12	11	11	14	2	20	22
149	21	22	23	19	21	26	25
150	28	18	18	22	28	23	23
151	6	13	13	20	19	18
152	24	24	24	18	37	40
153	6	15	13	20	15	20
154	5	19	19	19	14	16
155	31	40	41	42	31	63	66
156	14	18	17	32	30	31
157	17	24	27	39	39	42
158	16	15	15	31	31	31

CONTINUATION

TABLE 13—PUPILS: ENROLMENT; AVERAGE ATTENDANCE;

Continuation Schools	Enrolment and Average Attendance				Number admitted to a Secondary School for First Time	Form Enrolment				
	Total Enrolment	Boys	Girls	Average Daily Attendance		Lower School, First Year	Lower School, Second Year	Middle School, First Year	Middle School, Second Year	Upper School
<i>Counties</i>										
159 Tamworth.....	45	14	31	31	10	11	14	13	7
160 Tara.....	61	27	34	46	26	26	20	15
161 Tavistock.....	54	24	30	49	24	24	13	11	6
162 Teeswater.....	66	24	42	61	14	16	25	25
163 Thamesford.....	29	10	19	25	10	10	8	4	7
164 Thamesville.....	72	35	37	60	28	29	21	10	12
165 Thedford.....	22	8	14	19	11	5	3	12	2
166 Thornbury.....	109	45	64	92	37	36	40	12	21
167 Thorndale.....	50	17	33	39	12	12	13	12	13
168 Thornton.....	31	7	24	26	11	11	8	5	7
169 Tilbury.....	60	28	32	49	18	18	23	19
170 Tiverton.....	34	16	18	27	13	14	8	7	5
171 Tottenham.....	53	24	29	41	19	19	14	13	7
172 Wales.....	18	10	8	16	7	8	10
173 Warkworth.....	57	27	30	52	20	19	17	10	11
174 Wellington.....	51	20	31	41	12	14	15	12	10
175 West Lorne.....	58	24	34	28	26	28	14	13	3
176 Westmeath.....	14	4	10	13	7	7	7
177 Westport.....	48	17	31	38	12	13	16	9	10
178 Westport (R.C.).....	48	15	33	42	20	20	11	9	8
179 Wheatley.....	67	26	41	58	24	23	19	6	4	15
180 Wolfe Island.....	40	18	22	35	22	28	12
181 Woodville.....	62	28	34	54	25	25	20	6	11
182 Wooler.....	27	13	14	24	6	8	8	6	5
183 Wroxeter.....	37	12	25	31	12	11	9	11	6
184 Zurich.....	23	12	11	21	17	16	7
Totals, Counties...	8,394	3,484	4,920	6,969	3,089	3,182	2,522	1,586	1,029	75
<i>Districts</i>										
1 Blind River.....	42	13	29	40	23	24	8	10
2 Bruce Mines.....	35	12	23	33	14	14	11	10
3 Burk's Falls.....	45	18	27	35	19	20	16	4	5
4 Capreol.....	44	20	24	18	22	22	13	4	5
5 Coniston.....	49	28	21	42	28	30	5	10	4
6 Dryden.....	63	24	39	52	29	27	21	11	4
7 Emo.....	41	19	22	35	11	12	14	10	5
8 Englehart.....	37	17	20	30	17	17	15	2	3
9 Espanola.....	71	35	36	57	33	34	18	11	8
10 Gore Bay.....	62	28	34	50	11	28	14	20
11 Hornepayne.....	17	7	10	13	6	7	6	4
12 Iroquois Falls.....	63	28	35	58	33	34	12	8	9
13 Keewatin.....	51	26	25	48	25	26	9	7	9
14 Little Current.....	45	18	27	35	22	25	11	3	6
15 MacTier.....	18	10	8	14	7	8	7	3
16 Manitowaning.....	23	10	13	21	5	5	5	9	4
17 Massey.....	42	19	23	31	22	22	14	6
18 Mattawa.....	30	10	20	20	10	10	13	4	3
19 Milford Bay.....	25	9	16	21	9	7	9
20 Mindemoya.....	29	13	16	25	12	9	12	8
21 Nipigon.....	18	10	8	17	6	5	2	7	4
22 Port Carling.....	23	5	18	21	3	3	11	3	6
23 Powassan.....	58	15	43	49	24	25	18	9	6
24 Rainy River.....	118	60	58	98	58	54	37	19	8

SCHOOLS

CLASSIFICATION BY FORMS AND BY SUBJECTS

Enrolment Area				Enrolment by Occupation of Family Head							
School Sec. or Sect'ns forming the Continuation School District	County Outside Cont'n School District	Other Counties or Districts		Commerce	Agriculture	Law, Medicine, Dentistry or the Church	Teaching	The Trades	Labouring Occupations	Other Occupations	Without Occupation
159	22	21	2	25	10	8	1	1
160	19	34	8	7	46	4	4
161	43	5	6	9	12	5	13	4	9	2
162	34	32	10	32	1	9	11	3
163	14	14	1	7	18	3	1
164	29	43	8	45	1	4	8	4	2
165	22	1	14	1	1	1	4
166	52	57	10	60	2	2	17	14	4
167	19	28	3	2	39	1	2	5	1
168	12	19	1	23	4	3
169	29	30	1	12	30	2	3	10	3
170	15	19	4	22	1	4	1	2
171	20	26	7	4	35	1	3	5	5
172	10	8	1	16	1
173	17	40	5	40	4	6	1	1
174	37	11	3	5	29	3	2	5	7
175	40	18	4	24	3	17	8	2
176	14	1	5	1	7
177	26	15	7	10	20	2	7	3	6
178	25	16	7	9	28	8	3
179	33	20	14	5	35	1	16	5	3	2
180	7	33	27	2	4	1	4	2
181	29	31	2	4	42	3	2	1	7	3
182	27	1	25	1
183	10	27	7	29	1
184	23	3	15	2	3
	4,409	3,537	448	889	4,679	240	22	990	843	557	174
1	40	1	1	10	1	2	12	14	3
2	30	5	4	12	3	5	9	2
3	30	14	1	5	15	1	4	13	6	1
4	44	44
5	49	3	1	1	14	20	10
6	50	12	1	9	9	1	13	24	7
7	31	10	7	24	8	2
8	35	2	8	5	1	20	2	1
9	64	5	2	19	6	21	16	9
10	62	4	11	4	9	14	13	7
11	17	6	8	3
12	32	31	12	2	24	16	7	2
13	51	1	14	31	4	1
14	37	8	6	10	2	10	5	10	2
15	16	1	1	1	1	1	1	13	1
16	13	10	4	10	2	5	2
17	31	11	5	10	9	11	5	2
18	29	1	7	2	1	10	10
19	25	2	3	12	3	5
20	20	9	4	18	1	5	1
21	18	1	5	5	3	4
22	23	6	4	13
23	36	16	6	4	22	1	12	7	12
24	98	18	2	12	22	1	16	4	58	5

CONTINUATION

TABLE 13—PUPILS: ENROLMENT; AVERAGE ATTENDANCE;

Continuation Schools	Number of Pupils in the Various Lower School Subjects						
	English Composition	English Literature	British History	Physiography	Algebra	Geometry	Arithmetic
<i>Counties</i>							
159 Tamworth.....	24	24	10	8	11	10	12
160 Tara.....	46	46	26	20	27	21	20
161 Tavistock.....	37	37	26	14	27	15	13
162 Teeswater.....	41	41	16	25	16	25	25
163 Thamesford.....	18	18	10	8	10	8	9
164 Thamesville.....	50	50	29	22	29	23	22
165 Thedford.....	8	8	5	3	5	3	4
166 Thornbury.....	76	76	36	40	36	40	40
167 Thorndale.....	25	25	12	13	13	13	14
168 Thornton.....	19	19	11	8	12	10	9
169 Tilbury.....	41	41	19	23	19	23	21
170 Tiverton.....	22	22	21	11	15	7	5
171 Tottenham.....	33	33	22	12	19	14	14
172 Wales.....	18	18	8	12	8	12	9
173 Warkworth.....	36	36	16	16	18	18	21
174 Wellington.....	29	29	14	15	16	17	16
175 West Lorne.....	42	42	30	15	28	10	12
176 Westmeath.....	14	14	9	7	9	7	7
177 Westport.....	29	29	16	16	12	13	18
178 Westport (R.C.).....	31	31	21	11	20	11	11
179 Wheatley.....	42	42	30	19	23	13	16
180 Wolfe Island.....	40	40	29	12	27	12	12
181 Woodville.....	45	45	26	20	46	20	20
182 Wooler.....	16	16	8	11	7	10	9
183 Wroxeter.....	20	20	11	9	12	7	7
184 Zurich.....	23	23	16	7	16	7	7
Totals, Counties.....	5,578	5,576	3,209	2,481	3,335	2,449	2,585
<i>Districts</i>							
1 Blind River.....	32	32	24	8	24	14	8
2 Bruce Mines.....	25	25	14	11	14	11	11
3 Burk's Falls.....	36	36	23	14	24	15	15
4 Capreol.....	35	35	22	15	23	12	13
5 Coniston.....	35	35	30	6	30	5	6
6 Dryden.....	48	48	32	22	31	23	20
7 Emo.....	26	26	13	16	12	14	16
8 Englehart.....	32	32	17	15	17	15	17
9 Espanola.....	52	52	35	15	34	17	17
10 Gore Bay.....	41	41	30	11	26	12	9
11 Hornepayne.....	13	13	5	6	7	6	7
12 Iroquois Falls.....	46	46	34	12	34	12	12
13 Keewatin.....	35	35	28	11	26	9	10
14 Little Current.....	36	36	27	11	26	10	12
15 MacTier.....	15	7	8	7	8	6	6
16 Manitowaning.....	10	10	6	6	5	5	6
17 Massey.....	36	36	26	11	22	14	13
18 Mattawa.....	20	20	20	10	13	14
19 Milford Bay.....	9	9	7	9	9	7
20 Mindemoya.....	21	21	9	11	12	13
21 Nipigon.....	7	7	8	5	5	2
22 Port Carling.....	14	14	12	13	12	2	9
23 Powassan.....	43	43	24	19	25	19	18
24 Rainy River.....	73	73	45	28	45	28	28

SCHOOLS

CLASSIFICATION BY FORMS AND BY SUBJECTS

Number of Pupils in the Various Lower School Subjects

	English Grammar	Art	Geography	Botany	Zoology	Agriculture and Hort., First Year	Agriculture and Hort., Second Year	Latin	French	Household Science	Music	Business Practice
159	9	12	9	11	10			18	21			
160	20	26	26	26	21			38	41			
161	12	24	24	24	13			29	30			
162	25	19	17	18	26			30	34			
163	8	10	10				18	12	14			
164	22	28	28	34	19			34	27			
165	3	5	5		11							
166	40	36	36			36	40	71	76			
167	13	12	12			12	13	21	22			
168	20		11		21			19	19			
169	22	18	18	18	20							
170	6	14	16	21				17	19			
171	13	22	20	22	15			28	31			
172	9	7	6		17			18	17			
173	18	16	16	16	16			22	24			
174	11	14	14	14	14			14	26			
175		28	29	30	13							
176	14	7	7		14			10	14			
177	30	11			30			28	26			
178	11	22	20	32				27	28		31	
179	8	12	23			23	18	28	28		12	17
180	13	27	28	31	10			40	40			
181	19	26	26	25	21			44	43			
182	8	8	9	15				16	16			
183	8	10	11		20			22	21			
184		22	16	22				16	23			
	2,339	3,051	3,089	2,549	2,333	363	334	4,662	4,977	8	173	26
1	6	24	24	6	24			26	32			
2		25	15		25			25	25			
3	6	19	20	21	16			13	36			
4	35		22		34			35	35			
5	8	31	29	30	6			26	36			
6		28	26	27	22			51	51			
7		12	25	12	13			23	25			
8	15	17	17	17	15			34	32			
9	16	39	34	38	18			44	46			
10	7	28	27	28	12			38	31			
11	9		12	13				13	13			
12	34		34	34	12			46	46			
13	36		26	26	10			24	35			
14	7	25	25		36			33	34			
15	15		9	15					15			
16	9	5	5		7			9	10			
17		24	24	31				27	33			
18	10	10	10	21				17	21			
19	10						6	12	9			
20	10	11	9			13	10	8	11			
21	7	7		7				15	15			
22	3	11	5	13				13	14			
23	19	24	24	28	16			38	38			
24	27	46	45	73				70	73			

CONTINUATION

TABLE 13—PUPILS: ENROLMENT; AVERAGE ATTENDANCE;

Continuation Schools	Number of Pupils in the Various Middle School Subjects						
	English Composition	English Literature	Algebra	Geometry	Physics	Chemistry	Agriculture and Hort., First Year
<i>Counties</i>							
159 Tamworth.....	21	21	8	8	7	12
160 Tara.....	15	15	10	10	12	13
161 Tavistock.....	17	17	7	5	13	13
162 Teeswater.....	25	25	8	14	13	9
163 Thamesford.....	11	11	5	5	8
164 Thamesville.....	22	22	5	8	4	13
165 Thedford.....	14	14	8	5	4	13
166 Thornbury.....	33	33	16	19	21	22
167 Thorndale.....	25	25	16	17	17
168 Thornton.....	12	12	5	6	5	5
169 Tilbury.....	17	17	4	6	3	18
170 Tiverton.....	10	10	6	5	4	10
171 Tottenham.....	20	20	10	15	18	15
172 Wales.....
173 Warkworth.....	21	21	14	13	14	14
174 Wellington.....	22	22	14	8	8	15
175 West Lorne.....	16	16	7	8	5	15
176 Westmeath.....
177 Westport.....	19	19	15	17
178 Westport (R.C.).....	17	17	14	9	7	17
179 Wheatley.....	18	18	10	9	11
180 Wolfe Island.....
181 Woodville.....	17	17	9	8	14	13
182 Wooler.....	11	11	6	4	4	10
183 Wroxeter.....	17	17	10	9	11	7
184 Zurich.....
Totals, Counties.....	2,432	2,442	1,497	1,399	1,258	1,437	118
<i>Districts</i>							
1 Blind River.....	10	10	6	5	7	4
2 Bruce Mines.....	10	10	6	8	8	9
3 Burk's Falls.....	9	9	4	5	5	6
4 Capreol.....	9	9	9	4	2	2
5 Coniston.....	14	14	8	8	7	7
6 Dryden.....	15	15	11	6	7	12
7 Emo.....	15	15	8	9	10	10
8 Englehart.....	5	5	4	3	2	5
9 Espanola.....	19	19	10	16	15	17
10 Gore Bay.....	18	12	13	12	12	15
11 Hornepayne.....	5	4	4	2
12 Iroquois Falls.....	17	17	10	9	15	8
13 Keewatin.....	16	16	9	8	5	6
14 Little Current.....	9	9	6	7	6	7
15 MacTier.....	3	3	1	1	3	3
16 Manitowaning.....	13	13	9	9	11	12
17 Massey.....	6	6	1	2	1	3
18 Mattawa.....	10	10	6	10
19 Milford Bay.....	15	15	13	6	14
20 Mindemoya.....	6	7	6	6	7	5
21 Nipigon.....	11	11	10	9
22 Port Carling.....	7	7	5	1	6	6
23 Powassan.....	15	15	11	7	7	9
24 Rainy River.....	16	16	10	10	13	14

CONTINUATION

TABLE 13—PUPILS: ENROLMENT; AVERAGE ATTENDANCE;

Continuation Schools	Enrolment and Average Attendance				Number admitted to a Secondary School for First Time	Form Enrolment				
	Total Enrolment	Boys	Girls	Average Daily Attendance		Lower School, First Year	Lower School, Second Year	Middle School, First Year	Middle School, Second Year	Upper School
<i>Districts</i>										
25 Richard's Landing....	21	5	16	17	6	6	2	6	7
26 Schreiber.....	90	40	50	81	22	30	21	25	14
27 Sioux Lookout.....	50	19	21	40	28	25	11	11	3
28 South Porcupine.....	99	44	55	79	35	38	35	9	17
29 South River.....	32	11	21	21	11	13	10	7	2
30 Sprucedale.....	17	11	6	15	6	6	3	6	2
31 Sturgeon Falls.....	66	37	29	55	25	28	13	14	11
32 Sundridge.....	25	3	22	21	10	10	10	1	4
1 Totals, Districts...	1,449	634	815	1,192	583	617	406	258	168
2 Totals, Counties...	8,394	3,484	4,910	6,969	3,089	3,182	2,522	1,586	1,029	75
3 Grand Totals.....	9,843	4,118	5,725	8,161	3,672	3,799	2,928	1,844	1,197	75
4 Increases for year.....	103
5 Decreases for year.....	236	94	142	135	365	176	(140)	23
6 Percentages.....	41.84	58.16	82.91	37.31	38.60	29.75	18.73	12.16	76

SCHOOLS

CLASSIFICATION BY FORMS AND BY SUBJECTS

Enrolment Area				Enrolment by Occupation of Family Head							
School Sec. or Sect'ns forming the Continuation School District	County Outside Cont'n School District	Other Counties or Districts		Commerce	Agriculture	Law, Medicine, Dentistry or the Church	Teaching	The Trades	Labouring Occupations	Other Occupations	Without Occupation
25	16	3	2	6	13	1					1
26	89		1	15		2		51	22		
27	50			3		4		22	2	19	
28	90	9		9	8	3		10	43	17	9
29	32			1	2				6	20	3
30	13	4		4	7				5	1	
31	66			8	5	2		16	15	20	
32	19	6		8	12				4	1	
1	1,256	165	28	188	241	30	2	369	346	239	34
2	4,409	3,537	448	889	4,679	240	22	990	843	557	174
3	5,665	3,702	476	1,077	4,920	270	24	1,359	1,189	796	208
4											6
5	18	191	27	11	162	20	15	31	15		12
6	57.55	37.61	4.84	10.94	49.99	2.74	.24	13.81	12.08	8.09	2.11

CONTINUATION

TABLE 13—PUPILS: ENROLMENT; AVERAGE ATTENDANCE;

Continuation Schools	Number of Pupils in the Various Lower School Subjects						
	English Composition	English Literature	British History	Physiography	Algebra	Geometry	Arithmetic
<i>Districts</i>							
25 Richard's Landing.....	8	8	6	3	7	3	2
26 Schrieber.....	51	51	30	25	51	27	21
27 Sioux Lookout.....	36	36	25	13	24	12	12
28 South Porcupine.....	73	73	38	34	38	34	34
29 South River.....	23	23	13	10	16	9	10
30 Sprucedale.....	9	9	6	3	6	3
31 Sturgeon Falls.....	41	41	28	20	25	13	13
32 Sundridge.....	20	20	5	10	20
1 Totals, Districts.....	1,001	993	634	396	647	406	379
2 Totals, Counties.....	5,578	5,576	3,209	2,481	3,335	2,449	2,585
3 Grand Totals.....	6,579	6,569	3,843	2,877	3,982	2,855	2,964

SCHOOLS

CLASSIFICATION BY FORMS AND BY SUBJECTS

Number of Pupils in the Various Lower School Subjects

	English Grammar	Art	Geography	Botany	Zoology	Agriculture and Hort., First Year	Agriculture and Hort., Second Year	Latin	French	Household Science	Music	Business Practice
25	1	7	6	10	8	8
26	21	30	30	35	27	44	49
27	12	24	24	24	12	36	36
28	35	37	37	38	34	68	69
29	15	9	13	23	20	19
30	7	8	8	11	10
31	25	25	26	27	31
32	17	20	11	11	10	20	20
1	397	538	621	597	367	13	16	874	958
2	2,339	3,051	3,089	2,549	2,333	363	334	4,662	4,977	8	173	26
3	2,736	3,589	3,710	3,146	2,700	376	350	5,536	5,935	8	173	26

CONTINUATION

TABLE 13—PUPILS: ENROLMENT; AVERAGE ATTENDANCE;

Continuation Schools	Number of Pupils in the Various Middle School Subjects						
	English Composition	English Literature	Algebra	Geometry	Physics	Chemistry	Agriculture and Hort., First Year
<i>Districts</i>							
25 Richard's Landing.....	10	9	4	5	6
26 Schrieber.....	39	39	25	6	33	9
27 Sioux Lookout.....	14	14	8	9	6	7
28 South Porcupine.....	21	21	14	16	8	16
29 South River.....	9	9	8	4	4	6
30 Sprucedale.....	8	8	3	7	7
31 Sturgeon Falls.....	25	25	7	8	11	12
32 Sundridge.....	5	5	2	3	4	3
1 Totals, Districts.....	404	397	235	213	237	228	14
2 Totals, Counties.....	2,432	2,442	1,497	1,399	1,258	1,437	118
3 Grand Totals.....	2,836	2,839	1,732	1,612	1,495	1,665	132

*Commercial Class.

†Fourteen pupils in Stenography and Typing in Lower School and six in Middle School.

TABLE 13 (a)—DESTINATION OF PUPILS WHO LEFT CONTINUATION SCHOOL DURING PAST YEAR

Destination of Pupils who left during or at the end of school year 1927-28	Number	Percentage
Other Schools.....	996	27.82
Agriculture.....	842	23.52
Other Occupations.....	611	17.07
Without Occupation.....	479	13.38
Commerce.....	286	7.99
Normal and Model Schools.....	107	2.99
The Trades.....	182	5.08
Colleges and Universities (including Law School).....	77	2.15
Total.....	3,580	

SCHOOLS

CLASSIFICATION BY FORMS AND BY SUBJECTS

Number of Pupils in the Various Middle School Subjects								Number of Pupils in the Various Upper School Subjects								
Agriculture and Hort. Second Year	Canadian History	Ancient History	Latin	French	Music	Business Practice		English Composition	English Literature	Algebra	Geometry	Trigonometry	Modern History	Physics	Latin	French
25	5	7	8	11
26	34	5	20	20
27	8	8	8	9
28	16	18		5	5	1	2
29	8	4	3	3
30	9	7	8
31	14	11	12	12
32	5	3	2	2
1	9	277	200	200	213	5	5	1	6
2	74	1,592	1,335	1,289	1,382	61	4	140	122	63	28	74	60	6	42	50
3	83	1,869	1,535	1,489	1,595	61	4	145	127	64	28	74	66	6	42	50

TABLE 13 (b)—RELIGIOUS AND COMMENCEMENT EXERCISES

RELIGIOUS AND COMMENCEMENT EXERCISES	
Number of Schools in which the Bible or Selections therefrom are used.....	182
Number of Schools in which passages are memorized.....	4
Schools opened with prayer.....	216
Schools closed with prayer.....	30
Schools in which religious instruction is given as sanctioned under the Regulations.	21
Schools having Commencement Exercises.....	63

CONTINUATION
TABLE 14—PUPILS: ENROLMENT BY

Continuation Schools	Lower School—First Year																			
	Boys											Girls								
	10 years	11 years	12 years	13 years	14 years	15 years	16 years	17 years	18 years	19 years	20 years	21 and over	10 years	11 years	12 years	13 years	14 years	15 years	16 years	
<i>Counties</i>																				
1 Acton.....				3	5	3	3								6	5	3			
2 Agincourt.....				7	1	5	2								3	6	5	3		
3 Ailsa Craig.....			2	5		1							2	4	4	4	3			
4 Allenford.....		2	1		3									4	2	4		1		
5 Alton.....		1			1		1							4	4	1	1			
6 Alvinston.....		3	5	5	5				1				1	1	12	3	1	1		
7 Arkona.....		2	1	2	2		1			1			1		2	6	1			
8 Ayr.....		1	3	1	3		1		1				2	1	3	1				
9 Bancroft.....		1	2	3			1						1	1	1	1	1			
10 Bath.....				3	1									1		2	2	1		
11 Beachburg.....				1	4		1							1	3	2	2			
12 Beaverton.....	1	1	2		3	3							1	3	1	1	4			
13 Beeton.....					3	2									1	2	4	1		
14 Belmont.....		3	2	1	2										4	1	1			
15 Blackstock.....		1	1	7	1	2								1	2	5				
16 Blyth.....				3	1	1								1	3	2				
17 Bobcaygeon.....			4	1	2									1	5	7				
18 Bolton.....		1	1		1										3	2	1	1		
19 Bothwell.....		1			1	2		1					2	2	1	2	3			
20 Bowesville.....					1	1									2	1	1			
21 Brooklin.....			2	1	1									2	2	3	4			
22 Brownsville.....		1	1	2	2	3									3	6	2			
23 Brussels.....		1	2	2	1	1									3	5	3			
24 Burgessville.....			2	2	1									1		3		1		
25 Caledon East.....					1										1		2			
26 Cannington.....	1	1	5	3	1	1								1	4	5	1	1		
27 Cardinal.....		2	4	4	1	3	1		1						4	5	1	1		
28 Carp.....				4	1	2								1		5	1	2		
29 Chalk River.....					1										2	4	1			
30 Chatsworth.....		2	5	3	2									1	1	2	3	1		
31 Claremont.....		1	1	4	2	1							1		5	3	3			
32 Clifford.....					1	1	1								1	1	1	1		
33 Cobden.....		2	1	1											3	5	1	1	2	
34 Coldwater.....				2		1								1	2	1	3			
35 Comber.....		1	2	2	3	3	1							3	5	2	5	1		
36 Consecon.....				2	1										1	2				
37 Cookstown.....					1	1	1	1							2	2		1		
38 Cooksville.....				1	3										1	2	2	3	1	
39 Creemore.....				3	1	3	1								3	5	7	1	1	
40 Cumberland.....				2											1	1	2			
41 Delaware.....		1		1	3										5	5		1		
42 Delhi.....			1	4	2	4							1	5	6	1	3	1		
43 Delta.....		1					1	1	1					1	1	3	2			
44 Denbigh.....					1										1	1	1			
45 Dorchester.....			1	3	3	1									5	1	1	1	2	
46 Drayton.....			4	4	3									3	2	1	2			
47 Dresden.....				1	5	9	4	2							2	5	8	5		
48 Drumbo.....							1								1	2	1			
49 Edgar.....		1			1										1			4	2	
50 Eganville.....			1	2	4	2			1						1	4	3	2	1	
51 Eganville (R.C.).....			4	5		1									1	2	7	1	4	
52 Elgin.....				4	2	2	2		1		1		1		8		3	2		
53 Elmvale.....				2	6	2	1	1		1					1	1	4	3	3	
54 Embro.....				2	4	1									3	5				
55 Ennismore.....					1	1		4							2					
56 Erin.....		1	1	5	2	3									3	2				1
57 Fenelon Falls.....			1	4	1	1	2	2							3	5	4	1		
58 Feversham.....			3	1									2		1	1	1			

CONTINUATION
TABLE 14—PUPILS: ENROLMENT BY

Continuation Schools	Lower School—First Year																			
	Boys											Girls								
	10 years	11 years	12 years	13 years	14 years	15 years	16 years	17 years	18 years	19 years	20 years	21 and over	10 years	11 years	12 years	13 years	14 years	15 years	16 years	
<i>Counties</i>																				
59 Fingal.....		2			2		3									3	1	1	2	
60 Fitzroy Harbour...			1	1	1	2	1								1	3	2	1		
61 Florence.....		1				2	2								4	3	1	1		
62 Fordwich.....			4	3	1	1									1		2	2	2	
63 Forester's Falls.....		2	1		1										1	4	2	2		
64 Frankford.....		3	1	3	4	1	1								5	5	4	3	1	
65 Freelon.....		1	1	3									1		3	1	1	1		
66 Grand Valley.....	2	1	3	1	2	1								3	3	3	5	2	1	
67 Haliburton.....			2	3	2	1	1								2	1	1	1		
68 Hallville.....		2	1	1	3	2									2	1	2			
69 Harrow.....		2	6	3	5	4									5	6	4	2		
70 Havelock.....	1		2	7	3	3								1	1	5	1		1	
71 Hensall.....		1	1			1								1	4	6	3	1		
72 Hepworth.....		2	2	2	1										1	4	2	3	1	
73 Highgate.....			3	1	3								1		3	4	3	3		
74 Holstein.....		1													1	2	1		1	
75 Honeywood.....		1	1												1	5	2			
76 Ilderton.....			1	2	1													1	1	
77 Inglewood.....			1		1											1	2	1	2	
78 Janetville.....		1	2		1										1	2	1			
79 Jarvis.....		7	2	2	1										2	1	2	2		
80 Jockvale.....		2																		
81 Kars.....	1	2	1	5	4	2								1	3	3				
82 Kenmore.....			1	1		1											2	1	1	
83 Kinburn.....			1	1	2									1	4	4	3	3		
84 Kinmount.....					2											2	2			
85 Lambeth.....		5	2	1	2											3	2			
86 Lanark.....			3	2	4										1	3	3	3		
87 Lansdowne.....		4	4	2												2				1
88 Laurel.....			1		1											3	3			
89 Lefroy.....				4	5	1									1	3	2	1	1	
90 Lions Head.....				2	3	2										2	5	1		
91 Little Britain.....			1	1												1	2	2		
92 Lobo.....	2		1	3	2	3									1	2	5			
93 Long Branch.....			5	16	5	2										2	14	10	2	
94 Lucknow.....		1	1	4	3	1										10	13	2	2	
95 Lynden.....				2												1	3			
96 Lyndhurst.....				2	1		1									2	3	1		
97 Malakoff.....				3												4	1			
98 Mallorytown.....					3										1	4	1	1		
99 Manotick.....					1	3	2	1							2	1	7	1	2	
100 Marmora.....			1	2	4	2	2	1								1	4	4	3	
101 Melbourne.....	1	1	2	1	2	1	1								1	1	2	1	1	
102 Merlin.....	1	1	5	3	1	2								1	2	6	4	3	1	
103 Merrickville.....	1	2			2	2										2	2	4	1	
104 Metcalfe.....		1	2	1		1										2	2	4		2
105 Millbrook.....		2	3	2		1										2	5	2	2	
106 Milverton.....			2	4	4											2	7	3		
107 Minden.....			1		1										1	2	2	2		
108 Minesing.....					1											1	2			
109 Mount Albert.....				2	2	1										1	2	3	1	
110 Mount Brydges.....	1	4	1	5			1								5	5	6			
111 Mount Elgin.....		1	1	2											1	1	3	1	2	
112 Mount Pleasant.....		3			2											1	1	1	2	
113 Navan.....		2			1	1	1									1	1	1	2	1
114 New Dundee.....				3	1	1										3	2	1		
115 New Hamburg.....				3	5	4										2	2	6		
116 North Augusta.....		1				1	1									2	1	1		

SCHOOLS
AGE, SEX AND GRADE, JUNE, 1929

	Lower School—Second Year																										
	Girls					Boys										Girls											
	17 years	18 years	19 years	20 years	21 and over	11 years	12 years	13 years	14 years	15 years	16 years	17 years	18 years	19 years	20 years	21 and over	11 years	12 years	13 years	14 years	15 years	16 years	17 years	18 years	19 years	20 years	21 and over
59										1	3	1								2	7	1					
60																			2	2	2						
61										1	2							1	1	1	1	1	3				
62	1									2	1	2								4	3	1					
63	1									1	3								4	3	1						
64									4	2	5		1				1	3	2	1	2	1					
65									1												2	2					
66										6	3	2							4	4	4	1					
67										1	2									1	1	1					
68										1	1	1								1	1	1					
69										1	2	5	2		1					1	1	4	1	2			
70										1	3	3	3								5	3		2			
71	1									1	3	2							3	7	2	1					
72											3	4	1		1					1	2	4	2	1			
73										1	1	2	2							1	2	1					
74											2	2								1	1	1					
75													1							1	2	2					
76										4	2									1	3	2	2	1	1	1	
77																				1	1	1					
78											1	2	2	1													
79										2	3		1	1	1					1	1	3	1				
80											1	1		1							1	1		1			
81	1										2	3									3		1				
82	1										1		2	1	1					1	1	1	1		1		
83										1	1		1							1	3	1	1				
84										1											2	1					
85										1	1									1	5	3	1				
86											2	2								1	1	6					
87	1									1	4								1	4	1	6	2	1			
88											1		1								1						
89											1	4			1						4	2	2				
90											3										3	1	1		1		
91											2	1									3	1	1				
92	1										3	1	1	1							2	2	1				
93											6	3	3								8	9	2	1			
94											2	4	3	4							2	4	5		1		
95											2	1	1							1		4	3				
96												2								1	1	2	2				
97													1														
98										1			1	1							1	2					
99	1										1		1							3	3	4	1				
100	2										1	4	3	3	4						2	3	2				
101											2	4		1							1	1	2				
102										1		4	1	1							4	3	3	2			
103	1											1		1							3	6	6	1			
104												1									3	3	3				
105											2		2	4							4	5	2				
106											3	5	3	1								6	8	6	1		
107											1											1					
108	1												1									1	1				
109	1				1						1	3	3	1	1						3	3	4	1	1		
110											1	1									3	1	2				
111											2	2										1	2				
112											2		2							1	3	4	1				
113												1									1	4	1		1		
114	1										1		1									2	2	1			
115											1		2	3							2	2	3	1			
116											2		1	1							1	1	1				

SCHOOLS
AGE, SEX AND GRADE, JUNE, 1919

	Second Year											Upper School											Boys	Girls	Total					
	Girls											Boys					Girls													
	13 years	14 years	15 years	16 years	17 years	18 years	19 years	20 years	21 and over	14 years	15 years	16 years	17 years	18 years	19 years	20 years	21 and over	14 years	15 years	16 years	17 years	18 years				19 years	20 years	21 and over		
59				1	1	1																					15	24	39	
60																												5	10	15
61			1	2																								14	16	30
62																												15	14	29
63		1																										10	18	28
64					4	1																						34	37	71
65																												7	11	18
66			1	2	2																							26	40	66
67					2																							16	11	27
68				1	3	2		1																				18	25	43
69		1			1																							39	31	70
70				1	1	3		1																				28	30	58
71		3	1																									15	33	48
72				1	1																							21	28	49
73			1	3		1																						16	31	47
74																												13	12	25
75			1			1																						7	21	28
76																												16	19	35
77					2																							4	14	18
78																												10	4	14
79	1			2																								23	24	47
80																												5	4	9
81			1	1	3																							26	21	47
82																												14	23	37
83			4	2	2	2																						14	38	52
84																												5	9	14
85			1	1																								18	26	44
86			2	2	2																							23	29	52
87			1	2	2	2																						19	31	50
88																												4	7	11
89																												21	26	47
90								1																				12	25	37
91					3																							10	19	29
92			1	2	1	1																						25	24	49
93				3	1	1						2																57	56	113
94			1	4	3	3																						32	63	95
95					2		1																					11	19	30
96				3	2	1																						12	25	37
97				1	1																							5	10	15
98					2		3																					16	18	34
99					2	3																						12	36	48
100				4	4																							42	35	77
101			4	2	1																							28	19	47
102		1									1	1							1	2	1							27	39	66
103				1		2	2																					20	36	56
104					3																							12	28	40
105			2	2	3	1																						24	38	62
106			1	3	3	2																						40	50	90
107				1	1																							3	11	14
108							1																					3	11	14
109				2	1	3		1																				20	33	53
110					4																							20	37	57
111				2																								17	17	34
112																												9	14	23
113				1	1																							14	23	37
114		1				1																						9	16	25
115																												25	26	51
116				1	1																							10	12	22

CONTINUATION
TABLE 14—PUPILS: ENROLMENT BY

Continuation Schools	Lower School—First Year																			
	Boys											Girls								
	10 years	11 years	12 years	13 years	14 years	15 years	16 years	17 years	18 years	19 years	20 years	21 and over	10 years	11 years	12 years	13 years	14 years	15 years	16 years	
<i>Counties</i>																				
117 North Gower				5	1											2	1	2		
118 Odessa		1	2	3										1	3		2		3	
119 Oil Springs	1	2	3	2		1								1	4	2		1		
120 Onondaga		1	2	5	1										1		1	1		
121 Orono		1	3	5	4	2									2	3	5		1	
122 Otterville		2	3	1										2	2	3	3	1		
123 Paisley			4	6	2	4								2	5	2			2	
124 Pakenham			1	2	1										1	2	1			
125 Palgrave			3	2	1										2	2	3			
126 Palmerston		6	5	7	8	2								2	2	3	2			
127 Pelee Island		1	1		1	1										2			1	
128 Pelham		3	3	6	1									1	2	2	1			
129 Pickering	1			2	1		1								2	1	1			
130 Plattsville			5	3		1								1	3	1	1			
131 Port Burwell		1	1	3										1		2	4			
132 Princeton			1	4	1		1								1	4	2	4		
133 Richmond	1	2	5	3			1						1	2	8	2	2		1	
134 Ridgeway		2	1	6	5	7							1	1	3	7	1	1		
135 Ripley		2	1	5	2										3	3	9	2	1	
136 Rockwood		2	2	4											6	1	3	2		
137 Rodney	1	3	2	1		1							1	5	5	1				
138 Russell		2	4	2	2										1	3	3	5	1	
139 St. George			2	4	2										1	3	6	4		
140 Sandwich	1	6	9	18	3								1		4	14	8	2		
141 Schomberg	1	1	4	4	4									1	2	3	3	1	1	
142 Scotland		2	2	1	1	1	1								2	3	2	1	1	
143 Seeley's Bay		3	1		1		1							1	2	2	1			
144 Selkirk		2		2	1	1	1								4	4	4			
145 Severn Bridge			2		2										4					
146 Singhampton	1				1											3			1	
147 Southampton	1	2	2	2										2	5	8	3			
148 South Mountain				1		1							1	3	4	1	1			
149 Sparta		2	1	2	1	1								1	6	4	3	1		
150 Spencerville		1	1	1	2									1	3	4	3	1		
151 Springfield			2	1	1									4	1	1	1	1		
152 Stayner		1	4	2	1										8	5	3			
153 Stella		2	3		2										2	1	1	1		
154 Stevensville			1	2	2										1			3		
155 Stouffville		2	5	5	1	2								2	9	5	7	3		
156 Sunderland		1	1	1	5	2	1								1	3	2	1		
157 Sutton West			2	7	1	2									3	4			4	
158 Swansea		1	5	4	1										1	1	2			
159 Tamworth			1	1		3									1	3	2			
160 Tara		4	1	2	3									4	5	4	2	1		
161 Tavistock		1	3	3	4		1							3	5	3	1			
162 Teeswater				3	2										3	2	2	3		
163 Thamesford			1	1											3	2	2	1		
164 Thamesville	1	3	1	4	4	1								3	6	4		1		
165 Thedford		1	1												1			1	1	
166 Thornbury		2	6	6	5	1		1					2	3	3	3	2	1		
167 Thorndale		3	2		1										2	4				
168 Thornton		1			1										1	2	3	1	2	
169 Tilbury		3	2	1											1	5	6			
170 Tiverton		2	3	3											1	4	1			
171 Tottenham		1	1	4		1								2	5	1	2	1	1	
172 Wales		2		1	1									1				1	2	
173 Warkworth		1	6	1	1										4	3	1	2		
174 Wellington		1		1	1	1									2	3	3	2		

SCHOOLS
BY AGE, SEX AND GRADE, JUNE, 1929

	Lower School—Second Year																									
Girls					Boys											Girls										
17 years	18 years	19 years	20 years	21 and over	11 years	12 years	13 years	14 years	15 years	16 years	17 years	18 years	19 years	20 years	21 and over	11 years	12 years	13 years	14 years	15 years	16 years	17 years	18 years	19 years	20 years	21 and over
117								2	1	1									1	5	3	1				
118						1	2		1		1								1	2	2					
119							1		1	1	1								2	2	1	2	1			
120	1							1	2	2									2	4	2	2				
121								1	4	2	2								2	2	5	1				
122								2	1	1	1									2	2	1	1			
123								2	2	2									1	1	5	2	2			
124							2			1									2	4	1	1				
125								2										3	3	1	1	1				
126							1	5	4	2	2						1	2	2	2	2	2				
127								1	1										1	1		2	1			
128						1	2	2	2									4	6	2	1					
129								2	2	2								2	1	4	1					
130								1	2	1									5	2	2	2				
131								1	4	1		1					2	1	1	1		1				
132								1	1	3	2	2							1	2	2					
133	1							5	1	1	1	1					1	1	7	2	1	1				
134								1	4	3		3						3	2	5	2	1	1			
135								4	4	1		1						1	3	6	2	1				
136	1						2	4	2	2	1							2	2		1					
137	1						3	1	3	2	1						1	2	3	2	1	1				
138									1	3	2	2						3	4	3	1					
139								3	1	3	1							2	4	3	3					
140							3	10	7	2								1	12	4	3					
141									1	3							1		3	1		1				
142								1		1									1	1	1					
143	1								2									2	3	1	1					
144							1		1									1	5	1	2	1				
145								1											1	1	2					
146																										
147	1						1	2	5	5	2							2	4	6	2	3	3	2	2	2
148								1	1										2	4	1	2	1			
149									3	3		2								2	2	4				
150	1						4	5	1		1						1	6	2	1	5	2				
151		1							1										1	2	1					
152									2	2									2	3	4	4	1			
153	1							1	1	1									1	1	1	1				
154									3	1	1								1	4	1	1				
155	1						2	9	5	2	2							4	4	4	1					
156									2	2	1								1	2	6					
157								1		2	1								1	10	2					
158								8	5								1			2						
159								1	1	1			1						1	2	4	2	1			
160							1	2	2	2	1	1						4	4	2	1					
161									1	2	1								2	5	2					
162	1							1	2	6	1								4	4	5	2				
163								4			1								1	2						
164	1						1	3	6	1	2							1	6	1						
165								1		1																
166	1						2	3	6	3	1							4	4	5	7	4	1			
167							2	1	2									2	3	2	1					
168									1		2								1	1	3	1				
169								1	3	4	2						1	5	3	1	3					
170								2	1									3	1	1						
171							1		3	2	2								3	3	1	1				
172								1	2	2	1						1			1	1	1				
173							1	6	1	1									4	3	1					
174							1	2	1	3	1							1	3	3						

CONTINUATION
TABLE 14—PUPILS: ENROLMENT BY

Continuation Schools	Lower School—First Year																		
	Boys											Girls							
	10 years	11 years	12 years	13 years	14 years	15 years	16 years	17 years	18 years	19 years	20 years	21 and over	10 years	11 years	12 years	13 years	14 years	15 years	16 years
<i>Counties</i>																			
175 West Lorne		1	3	4	2									3	2	7	5		1
176 Westmeath					1										2	2	1		1
177 Westport			1				2									3	5		2
178 Westport (R.C.)				1	2	2								1	1	6	2	1	2
179 Wheatley					3	6	2								3	6	3		
180 Wolfe Island				1	4	4	2	1							2		4	2	6
181 Woodville		1	4	5	4	3								1	1	2	4		
182 Wooler				1	1	1								1		1	2		
183 Wroxeter				1	2										1	3	2	2	
184 Zurich			4	2	2										2	4	1	1	
<i>Districts</i>																			
1 Blind River					2	3	2										7	8	2
2 Bruce Mines				1	2		1								1	2	1	3	3
3 Burk's Falls					3	4	1								1	3	7		1
4 Capreol				2	6		2									2	6	2	1
5 Coniston			2	3	10	4		1							2	2	4	1	1
6 Dryden		1	1	6	3	1									1	1	4	4	5
7 Emo		1	2	1	3										2	1	1		
8 Englehart			1		6	2	1								1		2	1	2
9 Espanola		1	2	10	4		2								3		9	2	
10 Gore Bay		2	1	2	1	4	1								3	7	2	4	
11 Hornepayne			1	1	1												1		2
12 Iroquois Falls		3	3	4	4										2	3	5	5	3
13 Keewatin		1	4	4	5		1									3	4	3	1
14 Little Current		1	2	4	5	1									1	5	1	3	2
15 MacTier				1	1		1										1		2
16 Manitowaning		1		2		1													1
17 Massey			2	2		2	3							1	1	2	1	5	2
18 Mattawa			1	1		1										3	2	1	1
19 Milford Bay																			
20 Mindemoya		1	3	1	1									1					2
21 Nipigon			2	1											1	1			
22 Port Carling														1		1			
23 Powassan		3	1	1		3									1	8	3	5	
24 Rainy River		3	5	4	6	9								1	3	5	8	7	1
25 Richard's Landing				1	2											2	1		
26 Schreiber		1	3	4	3	2	1							1	3	7	4	1	
27 Sioux Lookout				3	6	3	3	1								1	5	2	
28 South Porcupine			3	6	4	1	3	1						1	1	6	8	3	1
29 South River		1	1	1	1		1	1								2	3	1	1
30 Sprucedale						1			1							2		2	
31 Sturgeon Falls				3	3	2	5	1								3		4	5
32 Sundridge					1									1		1	4	2	1

SCHOOLS

AGE, SEX AND GRADE, JUNE, 1929

	Second Year								Upper School								Boys	Girls	Total	
	Girls								Boys				Girls							
	13 years	14 years	15 years	16 years	17 years	18 years	19 years	20 years	21 and over	14 years	15 years	16 years	17 years	18 years	19 years	20 years				21 and over
175	1																	24	34	58
176																		4	10	14
177		1	3				1											17	31	48
178	1	2	2	1														15	33	48
179										1	1							26	41	67
180																		18	22	40
181		1	6	1														28	34	62
182			2	2														13	14	27
183		1		1														12	25	37
184																		12	11	23
1																		13	29	42
2		1	3	3			1											12	23	35
3			1	3	1													18	27	45
4				1	1													20	24	44
5				2														28	21	49
6			1	2														24	39	63
7			3	1			1											19	22	41
8				1				1										17	20	37
9			2	2	1													35	36	71
10																		28	34	62
11																		7	10	17
12				3														28	35	63
13			2															26	25	51
14		1	1	2														18	27	45
15																		10	8	18
16			1	1														10	13	23
17																		19	23	42
18				1	1													10	20	30
19		1	1	1	2													9	16	25
20				2	1													13	16	29
21			2	1														10	8	18
22			1	1		1		1										5	18	23
23		1		2	1	1												15	43	58
24				1	1													60	58	118
25		1	1	1	1		1											5	16	21
26				6	2	1												40	50	90
27				1				1										29	21	50
28		1		2	5													44	55	99
29			1	1														11	21	32
30																		11	6	17
31				3	2			1										37	29	66
32			1	1	1													3	22	25

SUMMARY OF PUPILS OF CONTINUATION

Age, Sept. 1st, 1928		10 yrs.	11 yrs.	12 yrs.	13 yrs.	14 yrs.
LOWER SCHOOL First Year	Boys.	1	34	230	408	498
	Girls.	3	46	281	586	607
LOWER SCHOOL Second Year	Boys.	2	37	152	358
	Girls.	4	38	258	499
MIDDLE SCHOOL First Year	Boys.	19	94
	Girls.	38	168
MIDDLE SCHOOL Second Year	Boys.	2	11
	Girls.	3	27
UPPER SCHOOL	Boys.
	Girls.
TOTALS BY SEXES	Boys.	1	36	267	581	961
	Girls..	3	50	319	885	1,301
GRAND TOTALS, 1927-28		4	86	586	1,466	2,262

SUMMARY OF PUPILS OF COLLEGIATE INSTITUTES, HIGH SCHOOLS

(Classification as of June, 1929. Age as of September 1st)

		10 yrs.	11 yrs.	12 yrs.	13 yrs.	14 yrs.	15 yrs.	16 yrs.	17 yrs.	18 yrs.
LOWER SCHOOL First Year	Boys.	11	190	1,228	3,146	3,610	2,200	920	245	53
	Girls.	11	213	1,399	3,548	3,868	2,240	953	255	41
LOWER SCHOOL Second Year	Boys.	12	153	987	2,328	2,462	1,383	564	139
	Girls.	11	175	1,210	2,841	2,875	1,614	624	173
MIDDLE SCHOOL First Year	Boys.	128	764	1,627	1,632	959	342
	Girls.	170	910	2,017	1,915	956	343
MIDDLE SCHOOL Second Year	Boys.	8	96	595	1,135	1,061	679
	Girls.	10	123	654	1,347	1,171	554
UPPER SCHOOL	Boys.	4	83	385	761	736
	Girls.	13	97	453	839	645
TOTALS BY SEXES	Boys.	11	202	1,381	4,269	6,802	6,967	5,455	3,590	1,949
	Girls.	11	224	1,574	4,938	7,755	7,883	6,282	3,845	1,756
TOTALS	22	426	2,955	9,207	14,557	14,850	11,737	7,435	3,705

SCHOOLS
AND DEBT CHARGES, 1928

Expenditures

Instruction		General Maintenance						Total General Maintenance and Debt Charges	
Pupils' Supplies	Total	Cost of Keeping Schools Open for Instruction	Cost of Upkeep of School Buildings and Grounds	Cost of Adminis- tration	Cost of Recreation	Total General Main- tenance	Debt Charges (where reported)		
\$	c.	\$	c.	\$	c.	\$	c.	\$	c.
77		2,420	75	399	55	107	46	2,944	53
78		1,171	25	93	16	103	85	1,369	69
79		3,100	00	535	79	165	95	3,920	53
80		1,500	00	313	25	44	90	1,857	90
81	43	3,143	63	551	54	112	29	3,939	29
82		3,400	00	359	49	53	46	4,014	25
83	28	3,043	65	634	82	153	59	3,873	46
84		1,980	00	133	94	75	00	2,208	94
85		3,120	00	905	61	113	55	4,307	16
86		3,030	00	374	88	394	17	3,809	85
87		2,789	77	549	02	56	35	3,546	96
88		1,100	00	276	10	91	20	1,483	24
89	177	2,584	90	456	32	14	15	3,084	51
90		1,619	10	58	85	180	50	1,936	95
91	323	2,791	41	377	77	345	00	3,705	72
92	34	3,114	30	488	75	399	68	4,105	78
93	253	8,767	90	1,360	93	562	59	10,971	93
94	122	4,952	57	888	36	318	29	6,343	77
95	251	2,783	27	889	28	235	03	3,097	13
96	63	2,963	91	614	79	130	23	3,823	28
97		1,979	00	108	00	336	29	2,323	67
98		3,300	00	546	07	458	67	4,323	56
99		2,700	00	1,152	42	458	67	4,557	09
100	109	4,509	10	494	39	76	28	5,126	77
101		3,540	00	896	81	86	47	4,560	78
102		4,650	00	512	89	227	90	5,420	79
103		3,440	00	669	67	304	75	4,426	92
104		2,940	00	268	67	221	13	3,615	37
105	113	4,703	00	779	09	130	05	6,092	96
106	262	5,112	10	1,009	06	168	00	6,542	74
107		1,834	60	154	27	20	00	2,008	87
108		2,122	55	448	28	432	52	3,086	35
109		2,950	00	480	50	25	00	3,550	00
110		3,300	00	574	83	828	52	4,942	86
111		3,300	00	1,024	76	601	19	4,935	50
112		1,139	00	358	83	211	27	1,748	14
113		1,122	00	630	40	615	07	3,482	75
114		2,424	00	151	70	108	85	2,683	95
115		3,310	05	585	00	230	00	4,255	05
116	73	2,973	95	439	22	39	20	4,050	14
117		3,200	00	384	69	586	97	3,765	12
118	1,400	3,100	00	403	12	149	15	3,792	17
119	97	2,967	91	649	49	510	59	4,173	04
120		1,272	02	279	48	45	00	1,595	51
121		5,265	03	1,191	05	597	16	7,165	24
122		2,880	00	776	05	131	62	3,812	67
123		4,387	50	1,013	61	213	04	5,720	65
124		3,150	00	166	11	35	50	3,716	06
125		4,890	00	320	00	609	00	6,090	00
126		5,090	00	822	00	1,201	00	7,321	37
127		950	00	132	12	194	13	1,281	63
128	341	6,381	18	1,760	40	831	34	9,601	72
129	132	3,352	60	515	02	146	77	4,119	25
130		3,200	00	840	96	127	15	4,208	11
131	57	3,097	20	677	96	155	00	4,080	61
132	34	2,555	01	413	76	163	22	3,431	13
133	252	3,974	00	753	02	22	20	4,792	51
134		9,480	00	2,219	64	3,303	27	16,205	53
135	208	4,486	75	630	46	90	35	5,288	08
136		2,210	00	490	00	249	34	3,044	06
137	123	3,971	29	718	18	40	72	4,610	78
138		4,970	00	527	76	45	25	5,593	01
139	152	5,066	25	649	12	191	32	6,070	96
140	1,353	12,583	94	7,500	00	1,827	62	20,083	94
141		2,740	00	873	28	459	39	4,122	67
142		3,050	00	279	64	74	08	3,501	67
143		2,450	00	360	47	111	83	3,015	30
144	19	3,399	15	520	24	183	20	4,183	63
145	25	2,235	02	150	75	148	50	2,653	51
146		954	50	121	00	4	50	1,090	00
147		5,370	00	1,310	50	281	29	6,991	79
148		3,120	00	364	11	78	00	3,758	73
149		2,840	00	800	00	49	50	3,719	50
150		4,160	00	539	82	72	85	4,957	52
151	91	3,091	11	534	74	136	33	3,764	68
152		4,520	00	878	14	255	29	5,809	13

CONTINUATION

TABLE 15—GENERAL MAINTENANCE

Schools	Receipts					
	Legislative Grants	County Grants	Local Municipal Grants and Levies	Balances, Temporary Loans and Other Sources	Total Receipts	Cost of
						Teachers' Salaries
	\$ c.	\$ c.	\$ c.	\$ c.	\$ c.	\$ c.
<i>Counties</i>						
153 Stella	852 20	2,099 93	452 83	1,256 30	4,661 26	2,700 00
154 Stevensville	616 98	966 24	1,000 00	5,044 71	7,627 93	2,480 00
155 Stouffville	914 32	4,294 26	2,110 58	76 80	7,396 06	4,500 00
156 Sunderland	882 45	1,801 31	1,000 00	108 53	3,792 29	2,920 00
157 Sutton	884 15	2,760 22	1,097 92	2,226 40	6,968 69	3,240 00
158 Swansea		(not available)				
159 Tamworth	895 83	2,131 02	2,449 60	8,844 43	14,320 88	3,850 00
160 Tara	899 74	2,246 85	61 82	481 20	3,689 61	2,740 00
161 Tavistock	1,058 80	2,192 75	1,557 30	2,869 81	7,678 66	3,400 85
162 Teeswater	918 07	4,584 38	1,000 00	4,314 52	10,816 97	4,622 00
163 Thamesford	980 53	3,939 29	2,311 38	276 74	7,507 94	3,285 00
164 Thamesville	800 80	3,687 20	1,500 00	1,061 55	7,049 55	4,250 00
165 Thedford	842 90	3,077 39	1,165 00	336 32	5,421 61	2,480 00
166 Thornbury	1,014 11	3,374 18	1,977 75	142 40	6,508 44	4,940 00
167 Thorndale	1,087 61	2,150 63	1,000 00	3,582 84	7,821 08	2,939 00
168 Thornton	796 99	1,093 31	1,361 75	1,301 79	4,553 84	2,500 00
169 Tilbury	902 75	2,820 28	4,093 03	66 77	7,882 83	5,200 54
170 Tiverton	879 23	2,197 95		3,548 49	6,625 67	2,850 00
171 Tottenham	898 73	2,047 02	1,034 38	436 96	4,417 09	3,400 06
172 Wales	436 24	455 60	1,270 36	793 19	2,955 39	1,500 00
173 Warkworth	904 76	2,920 02	2,045 00	2,876 56	8,746 34	4,762 50
174 Wellington	3,417 11	4,735 45	2,765 67	4,068 02	12,986 25	3,520 00
175 West Lorne	881 70	1,270 73	2,446 70	679 04	5,278 17	3,140 00
176 Westmeath	439 24	1,525 26	600 00	40 79	2,605 29	1,200 00
177 Westport	941 60			2,261 35	3,202 95	2,835 00
178 Westport, R.C.	870 69	1,203 65	1,750 00	1,438 04	5,262 38	2,400 00
179 Wheatley	2,153 83	4,991 85	3,788 59	1,043 72	11,977 99	7,431 25
180 Wolfe Island	424 99	1,113 42	650 00	1,590 43	3,778 84	1,320 00
181 Woodville	903 90	3,267 89	1,376 40	2,152 00	7,700 19	3,090 00
182 Wooler	859 51		1,050 00	2,745 00	4,654 51	2,500 00
183 Wroxeter	882 71	1,818 52	173 24	1,368 11	4,242 58	2,740 00
184 Zurich	443 63	748 45	1,193 24	107 17	2,492 49	1,200 00
Totals, Counties.....	159,756 80	408,635 32	333,499 20	304,300 63	1,206,171 95	587,891 45
<i>Districts</i>						
1 Blind River	1,806 07		2,538 45	297 00	4,641 53	3,600 00
2 Bruce Mines	1,793 56		1,800 00	1,313 30	4,906 86	2,955 00
3 Burk's Falls	1,826 68		2,003 09	81 19	3,910 96	3,113 50
4 Carleton Place	1,768 20		6,094 71	53 00	7,915 91	3,390 00
5 Coniston	1,764 22		2,500 00	4,881 30	9,145 52	4,010 00
6 Dryden	2,303 84		4,845 55		7,149 39	3,739 50
7 Emo	2,314 00		1,725 00	2 21	4,041 21	3,461 00
8 Englehart	1,682 50		4,013 05	70 36	5,765 91	3,700 00
9 Espanola	1,826 60			9,347 21	11,173 81	5,856 57
10 Gore Bay	1,725 08		2,967 55	440 34	5,132 97	2,965 00
11 Hornepayne	1,554 40		1,809 92		3,364 32	2,230 00
12 Iroquois Falls	1,845 17		7,351 33		9,196 50	4,451 00
13 Keewatin	1,871 76		3,969 53	3,157 00	8,998 29	4,320 00
14 Little Current	1,792 62		2,500 00	2,317 84	6,610 46	2,880 00
15 Mactier	843 74		1,458 02		2,301 76	1,620 00
16 Manitowaning	1,455 37		1,400 00	856 43	3,711 80	2,345 00
17 Massey	1,312 72		1,359 55	325 57	2,997 84	2,357 50
18 Mattawa	1,257 36			2,640 00	3,897 36	2,152 00
19 Milford Bay	1,657 82		3,333 00	726 52	5,717 34	2,940 00
20 Mindemoya	2,152 45		1,645 61	2,189 86	5,987 92	2,780 00
21 Nipigon	1,735 38		4,070 99	1,230 00	7,036 37	2,380 00
22 Port Carling	1,184 12		1,669 75	372 81	3,226 68	2,325 00
23 Powassan	2,164 89		2,229 60	2,341 91	6,736 40	3,412 50
24 Rainy River	1,768 00		5,121 84	3 00	6,892 84	5,120 00
25 Richard's Landing	1,300 64		1,400 00	2,887 52	5,588 16	2,060 00
26 Schreiber	2,289 20		7,906 39	294 47	10,490 06	4,540 00
27 Sioux Lookout	3,977 50		2,000 00	143 79	6,121 29	3,736 96
28 South Porcupine	1,836 70		10,537 86	68 04	12,442 60	5,417 06
29 South River	2,097 50		741 66	286 77	3,125 93	2,539 98
30 Sprucedale	1,502 98		2,000 01	884 89	4,387 88	2,210 00
31 Sturgeon Falls	4,814 52		4,521 72	3,544 83	12,881 17	3,476 25
32 Sundridge	1,714 76		1,141 42		2,856 18	2,600 00
Totals, Districts.....	60,940 35		96,655 61	40,757 26	198,353 22	104,683 76
Grand Totals.....	220,697 15	408,635 32	430,134 81	345,057 89	1,404,525 17	692,575 21

**SCHOOLS
AND DEBT CHARGES, 1928**

Expenditures

Instruction		General Maintenance						Debt Charges (where) reported)	Total General Maintenance and Debt Charges
Pupils' Supplies	Total	Cost of Keeping Schools Open for Instruction	Cost of Upkeep of School Buildings and Grounds	Cost of Administration	Cost of Recreation	Total General Maintenance			
\$ c.	\$ c.	\$ c.	\$ c.	\$ c.	\$ c.	\$ c.	\$ c.	\$ c.	
153	8 93	2,708 93	528 61	22 10	15 00	3,274 64		3,274 64	
154		2,480 00	1,064 39	352 66	86 90	3,983 95	2,028 28	6,012 23	
155	27 50	4,527 50	851 63	182 50	35 00	5,596 63	1,799 43	7,396 06	
156	97 20	3,017 20	437 03	164 00	56 00	3,674 23		3,674 23	
157	49 00	3,289 00	470 00	268 50	142 10	4,169 60		4,169 60	
158									
159	184 66	4,034 66	1,615 17	591 58	7 52	6,248 93	557 49	6,806 42	
160		2,740 00	455 03	49 46	127 97	3,372 46		3,372 46	
161	81 73	3,482 58	699 51	232 75		4,414 84		4,414 84	
162	120 00	4,742 00	517 26	55 45	147 60	5,462 31		5,462 31	
163	22 95	3,307 95	776 75	57 84	159 97	4,323 24	1,391 05	5,714 29	
164		4,250 00	1,294 72		50 00	5,594 72		5,594 72	
165		2,480 00	452 83	137 08	156 10	3,226 01		3,226 01	
166	189 20	5,129 20	925 31			6,054 51		6,054 51	
167	119 12	3,058 12	735 83	292 43	30 00	4,116 38		4,116 38	
168		2,500 00	199 50	443 75	129 28	3,272 53		3,272 53	
169		5,200 54	378 78	287 13	480 24	6,346 69	593 03	6,939 72	
170		2,850 00	302 93	116 63	25 00	3,294 56	51 85	3,346 41	
171	38 39	3,438 45	421 59	113 46	187 05	4,160 55		4,160 55	
172	18 25	1,518 25	135 54	120 00	20 00	1,793 79	67 22	1,861 01	
173	95 31	4,857 81	709 94	26 70	146 69	5,741 14	24 29	5,765 43	
174	106 36	3,626 36	867 71	372 25	781 43	5,647 75	2,752 20	8,399 95	
175	225 51	3,365 51	456 07	378 82	28 01	4,228 41	566 70	4,795 11	
176		1,200 00	134 25	65 56	54 33	1,454 14		1,454 14	
177		2,835 00	334 75		25 00	3,194 75		3,194 75	
178		2,400 00	579 50	134 96	148 89	3,263 35	76 62	3,339 97	
179		7,431 25	1,360 19	383 22	38 00	9,252 66	2,312 96	11,565 62	
180		1,320 00	187 95	134 70	103 79	1,746 44	5 35	1,751 79	
181		3,090 00	628 30	247 77	339 48	4,305 55	1,645 77	5,951 32	
182	564 55	3,064 55	795 24	495 55	15 00	4,370 34		4,370 34	
183	102 77	2,842 77	348 80	41 84	116 21	3,349 62		3,349 62	
184		1,200 00	278 63	48 65	3 75	1,531 03	140 42	1,671 45	
	13,435 97	601,327 42	113,099 93	140,407 85	21,310 89	777,354 07	91,830 35	846,216 63	
1		3,600 00	782 28	239 25	20 00	4,641 53		4,641 53	
2		2,955 00	811 89	174 43	178 46	4,119 78	605 40	4,725 18	
3	17 20	3,130 70	501 34	214 16	47 54	3,893 74		3,893 74	
4	741 93	4,131 93	573 33	511 22	95 05	5,311 53	2,604 35	7,915 88	
5	60 91	4,070 91	953 04	278 78	25 00	5,327 73		5,327 73	
6		3,739 50	1,090 58	2,089 30		6,919 38		6,919 38	
7		3,461 00	424 92	53 24	35 00	3,974 16		3,974 16	
8	190 90	3,890 90	502 00	72 00	310 00	4,774 90	991 02	5,765 92	
9	264 36	6,120 93	1,216 43	3,186 62	240 28	10,800 46	175 00	10,975 46	
10		2,965 00	637 09	32 50	165 75	3,800 34	782 63	4,582 97	
11	29 00	2,259 00	273 00	157 70	40 00	2,729 70	620 07	3,349 77	
12		4,451 00	1,048 70	176 18	208 56	5,884 44		5,884 44	
13		4,320 00	890 59	213 42	26 25	5,492 02	270 51	5,762 53	
14		2,880 00	569 37	87 58	38 34	3,575 29	1,148 00	4,723 29	
15		1,620 00	413 83	22 14		2,055 97	642 30	2,698 27	
16		2,345 00	170 13	338 29	142 00	2,995 42		2,995 42	
17	30 38	2,387 88	252 05	58 24	52 30	2,750 47	154 44	2,904 91	
18	171 03	2,323 03	218 90		25 00	2,566 93		2,566 93	
19		2,940 00	371 34	76 04	56 23	3,443 61	125 82	3,569 43	
20		2,780 00	514 12	201 80	68 05	3,563 97	967 68	4,531 65	
21	164 91	2,541 91	818 42	1,151 56	643 94	5,158 83	586 05	5,744 88	
22		2,325 00	361 29	499 89	50 50	3,236 68		3,236 68	
23		3,412 50	375 00	787 95	61 00	4,636 45	217 96	4,854 41	
24		5,120 00	749 28	507 07	141 20	6,517 55	375 29	6,892 84	
25		2,060 00	252 78	209 00	29 12	2,542 20		2,542 20	
26	168 00	4,708 09	467 74		254 07	5,429 90	4,136 39	9,566 29	
27		3,736 90		142 38	243 39	4,122 73	2,407 27	6,530 00	
28	155 90	5,572 90	3,762 59	2,036 78	180 00	11,552 27		11,552 27	
29		2,539 99	128 80			2,668 78		2,668 78	
30	18 77	2,228 77	339 62	64 94	45 07	2,685 00	224 14	2,909 14	
31		3,476 25	2,057 86	531 25	479 82	6,560 03	2,038 02	8,598 05	
32		2,600 00	194 57	31 65	23 20	2,852 42	448 00	3,300 42	
	2,013 38	106,697 14	21,732 88	14,138 46	3,925 12	146,584 21	19,520 33	166,104 00	
	15,440 35	708,024 56	134,822 81	154,546 31	25,236 31	1,308 29	923,938 28	1,012,320 63	

CONTINUATION SCHOOLS

TABLE 15—CAPITAL INVESTMENT, 1928

Continuation Schools	Purchase of Site	Erection or Enlargement of Building	Purchase of New Furniture and Equipment	Grading, Fencing, Concreting	Total
<i>Counties</i>	\$ c.	\$ c.	\$ c.	\$ c.	\$ c.
1 Acton			82 70	351 55	434 25
2 Agincourt			526 77		526 77
3 Ailsa Craig			107 59		107 59
4 Alton		312 96	406 31		719 27
5 Alvinston		219 19	254 54		473 73
6 Ayr			52 80		52 80
7 Beachburg			249 60	192 33	441 93
8 Beeton			141 67	176 00	317 67
9 Belmont			13 85		13 85
10 Burgessville		1,702 25	1,697 16	542 77	3,942 18
11 Cannington	100 00		60 45		160 45
12 Carp			97 18		97 18
13 Chalk River			280 79		280 79
14 Chatsworth			266 48		266 48
15 Comber			250 15	35 50	285 65
16 Consecon			224 89		224 89
17 Cooksville			101 57		101 57
18 Creemore			141 00		141 00
19 Cumberland			358 82		358 82
20 Delaware		623 33	6 61		629 94
21 Delta			98 75		98 75
22 Denbigh			79 24		79 24
23 Drayton			32 20		32 20
24 Drumbo			124 74		124 74
25 Edgar			21 65		21 65
26 Embro			177 00		177 00
27 Ennismore			60 00		60 00
28 Feversham		5,105 73	572 32		5,678 05
29 Fitzroy			126 61		126 61
30 Florence			77 20	61 60	138 80
31 Fordwich			111 82		111 82
32 Forrester's Falls			349 57		349 57
33 Freulton			275 79		275 79
34 Haliburton			172 16		172 16
35 Hallville			99 95		99 95
36 Harrow			168 02		168 02
37 Hepworth	250 00	7,252 98	1,051 05	84 50	8,638 53
38 Honeywood	585 02	8,081 94	322 97		8,989 93
39 Ilderton		25 00	85 00	42 40	152 40
40 Inglewood			106 42		106 42
41 Janetville			51 53		51 53
42 Jarvis			192 53		192 53
43 Kenmore			215 84		215 84
44 Lanark			176 51		176 51
45 Laurel			1,461 79		1,461 79
46 Lefroy			418 06		418 06
47 Lion's Head			310 50		310 50
48 Little Britain		13,242 16	460 19		13,702 35
49 Lobo		1,448 90	253 69		1,702 59
50 Long Branch			235 10		235 10
51 Mallorytown			1,335 20		1,335 20
52 Metcalfe			87 05		87 05
53 Milverton			522 63		522 63
54 Minden			38 45		38 45
55 Mount Brydges			200 81		200 81
56 Mount Pleasant		54 07	120 61		174 68
57 New Dundee	442 37	13,507 49	315 11		14,264 97
58 New Hamburg			104 29		104 29
59 Otterville		15,622 37	486 37		17,108 74
60 Palgrave			930 00		930 00
61 Scudder			57 12		57 12
62 Sparta		4,200 00	1,850 00		6,050 00
63 Princeton			339 41		339 41
64 Richmond			308 24		308 24
65 Ridge way		34,779 46	8,184 79		42,964 25
66 Ripley			150 92		150 92
67 Rodney			15 00		15 00
68 Russell			239 86		239 86
69 St. George		330 00			330 00
70 Scotland	758 05				758 05
71 Selkirk			92 83		92 83
72 S. v. ern Bridge			267 13		267 13
73 Singhampton			108 72		108 72
74 South Mountain			208 58		208 58
75 Stevensville	800 00	23,521 51	615 70	305 76	25,242 97
76 Sutton West			41 20		41 20
77 Tara			255 33		255 33
78 Tavistock			159 84		159 84
79 Teeswater			55 98		55 98
80 Thamesford			690 41		690 41

CONTINUATION SCHOOLS

TABLE 15—CAPITAL INVESTMENT, 1928

Continuation Schools	Purchase of Site	Erection or Enlargement of Building	Purchase of New Furniture and Equipment	Grading, Fencing, Concreting	Total
<i>Counties</i>	\$ c.	\$ c.	\$ c.	\$ c.	\$ c.
81 Thedford.....			254 00		254 00
82 Thornton.....		4,000 00		113 75	4,113 75
83 Tottenham.....			256 54		256 54
84 Wales.....			18 25		18 25
85 Warkworth.....			291 10		291 10
86 Wellington.....			57 25		57 25
87 West Lorne.....			22 20		22 20
88 Westport.....		1,608 64			1,608 64
89 Westport, R.C.....		25 00	48 50		73 50
90 Zurich.....			76 25		76 25
Totals, Counties.....	2,935 44	136,662 98	32,014 80	1,906 16	173,519 38
<i>Districts</i>					
1 Blind River.....		38,531 94	777 40		39,309 34
2 Bruce Mines.....			139 76		139 76
3 Burk's Falls.....			75 83		75 83
4 Coniston.....			384 33		384 33
5 Emo.....			49 69		49 69
6 Espanola.....			164 99		164 99
7 Gore Bay.....		150 00			150 00
8 Keewatin.....		100 00			100 00
9 Little Current.....			277 47		277 47
10 Mactier.....			245 79		245 79
11 Manitowaning.....			75 52		75 52
12 Massey.....		176 43	63 44		239 87
13 Milford Bay.....		1,187 75	286 88		1,474 63
14 Mindemoya.....			144 22		144 22
15 Nipigon.....		50 00	61 49		111 49
16 Powassan.....			287 95		287 95
17 Richard's Landing.....			67 91		67 91
18 Schreiber.....			821 86		821 86
19 Sioux Lookout.....			944 50		944 50
20 South Porcupine.....			150 15		150 15
21 South River.....			157 15		157 15
22 Sprucedale.....			161 03		161 03
23 Sundridge.....			61 61		61 61
Totals, Districts.....		40,196 12	5,398 97		45,595 09
Grand Totals.....	2,935 44	176,859 10	37,413 77	1,906 16	219,114 47

CONTINUATION
TABLE 15—CAPITAL

SCHOOLS		SCHOOLS	
<i>Counties</i>		<i>Counties</i>	
Acton.....	\$30,000	Erin.....	29,000
Agincourt.....	9,400	Fenelon Falls.....	12,000
Ailsa Craig.....	6,000	Feversham.....	2,300
Allenford.....	Fingal.....	1,547
Alton.....	5,432	Fitzroy.....	6,150
Alvinston.....	31,066	Florence.....	Rented
Arkona.....	3,500	Fordwich.....	10,500
Ayr.....	15,000	Forrester's Falls.....	6,000
Bancroft.....	Frankford.....	20,250
Bath.....	5,000	Freelton.....	3,000
Beachburg.....	15,800	Grand Valley.....	50,000
Beaverton.....	9,500	Haliburton.....	1,000
Beeton.....	12,500	Hallville.....	25,396
Belmont.....	20,000	Harrow.....	10,000
Blackstock.....	11,000	Havelock.....
Blyth.....	17,000	Hensall.....	10,000
Bobcaygeon.....	9,000	Hepworth.....	2,125
Bolton.....	15,000	Highgate.....	14,264
Bothwell.....	17,500	Holstein.....	11,600
Bowesville.....	4,000	Honeywood.....	9,287
Brooklin.....	21,000	Ilderton.....	19,500
Brownsville.....	13,000	Inglewood.....	15,200
Brussels.....	15,000	Janetville.....	5,000
Burgessville.....	17,847	Jarvis.....	20,000
Caledon East.....	11,000	Jockvale.....	4,000
Cannington.....	15,000	Kars.....	17,000
Cardinal.....	27,459	Kenmore.....	4,000
Carp.....	13,000	Kinburn.....	11,200
Chalk River.....	5,801	Kinmount.....	1,250
Chatsworth.....	9,000	Lambeth.....	26,000
Claremont.....	25,000	Lanark.....	7,400
Clifford.....	11,700	Lansdowne.....	7,350
Cobden.....	Rented	Laurel.....	6,700
Coldwater.....	20,000	Lefroy.....	8,500
Comber.....	19,115	Lion's Head.....	Rented
Consecon.....	2,550	Little Britain.....	27,300
Cookstown.....	11,700	Lobo.....	22,000
Cookville.....	11,600	Long Branch.....	34,000
Creemore.....	11,767	Lucknow.....	43,000
Cumberland.....	5,000	Lynden.....	20,000
Delaware.....	12,000	Lyndhurst.....	Rented
Delhi.....	13,500	Malakoff.....	9,873
Delta.....	3,875	Mallorytown.....
Denbigh.....	Rented	Manotick.....	8,250
Dorchester.....	16,729	Marmora.....	12,560
Drayton.....	10,500	Melbourne.....	16,985
Dresden.....	8,000	Merlin.....	20,000
Drumbo.....	8,000	Merrickville.....	25,000
Edgar.....	Metcalfe.....	45,000
Eganville.....	23,460	Millbrook.....	30,000
Eganville, R.C.....	10,000	Milverton.....	40,000
Elgin.....	13,300	Minden.....	1,200
Elmvale.....	38,280	Minesing.....	5,195
Embro.....	10,000	Mount Albert.....	9,763
Ennismore.....	4,000	Mount Brydges.....	10,731

SCHOOLS

INVESTMENT TO DATE

SCHOOLS <i>Counties</i>		Schools <i>Counties</i>	
Mount Elgin	20,000	Thornbury	23,000
Mount Pleasant	24,920	Thorndale	16,800
Navan	8,500	Thornton	11,000
New Dundee	15,500	Tilbury	25,000
New Hamburg	8,000	Tiverton	5,500
North Augusta	5,000	Tottenham	5,700
North Gower	8,400	Wales	3,000
Odessa	4,500	Warkworth	5,700
Oil Springs	12,500	Wellington	40,000
Onondaga		West Lorne	7,600
Orono	22,000	Westmeath	5,475
Otterville	Rented	Westport	12,000
Paisley	4,141	Westport, R.C.	15,000
Pakenham	1,750	Wheatley	31,000
Palgrave		Wolfe Island	1,000
Palmerston	15,000	Woodville	21,000
Pelee Island	1,100	Wooler	9,500
Pelham	65,000	Wroxeter	4,550
Pickering	15,600	Zurich	2,375
Plattsville	15,000		
Port Burwell	13,600	<i>Districts</i>	
Princeton	3,750	Blind River	2,025
Richmond	20,000	Bruce Mines	10,000
Ridgeway	125,000	Burk's Falls	15,000
Ripley	18,000	Capreol	33,000
Rockwood	3,500	Coniston	
Rodney	25,000	Dryden	7,200
Russell	12,000	Emo	
St. George	27,229	Englehart	16,000
Sandwich	190,000	Espanola	
Schomberg	23,000	Gore Bay	11,000
Scotland	15,000	Hornepayne	6,900
Seeley's Bay	Rented	Iroquois Falls	
Selkirk	11,800	Keewatin	25,000
Severn Bridge	6,615	Little Current	17,600
Singhampton	2,125	Mactier	8,596
Southampton	34,800	Manitowaning	7,500
South Mountain	10,000	Massey	4,300
Sparta	16,000	Mattawa	9,300
Spencerville	8,500	Milford Bay	7,500
Springfield	10,500	Mindemoya	24,140
Stayner	35,600	Nipigon	6,000
Stella	Rented	Port Carling	25,000
Stevensville	25,500	Powassan	5,700
Stouffville	40,000	Rainy River	5,554
Sunderland	5,200	Richard's Landing	
Sutton	10,000	Schreiber	35,000
Swansea		Sioux Lookout	15,000
Tamworth	15,000	South Porcupine	
Tara	5,000	South River	5,000
Tavistock	10,000	Sprucedale	7,000
Teeswater	20,000	Sturgeon Falls	30,000
Thamesford	17,400	Sundridge	10,000
Thamesville	30,000		
Theford	16,000		

VOCATIONAL

TABLE 16—DAY SCHOOLS—TEACHERS: PUPILS; ENROLMENT,

Schools	Architecture, Machine Drawing and Design					Art and Design									
	Mechanical Drawing	Architectural Drawing	Machine Drawing and Design	Electrical Drawing	Sheet Metal Drawing	Lettering and Show Cards	Colour Study	Illustrating	Industrial Design	Modelling	Still Life Drawing	Anatomy	Life Drawing	Antique Drawing	Perspective
<i>Counties</i>															
1 Beamsville.....															
2 Belleville.....	85						101								
3 Brantford.....	139					14	14		14						
4 Chatham.....	63					53									
5 Collingwood.....															
6 Galt.....	97					46	46		46		46				
7 Guelph.....	113						27								
8 Hamilton.....	980	15			376	81	81	81	81	81	81		81	81	
Kingston—															
9 Navigation.....															
10 Commercial.....															
11 Kitchener.....	268						147								
12 London.....	359					115	115	115	115		115		115	115	
13 Midland.....															
14 Niagara Falls.....	141	141			81										
15 Oshawa.....															
16 Ottawa.....	266	266			41	92	92								
17 Owen Sound.....	52					13	13	13	13		13			13	
18 Peterborough.....	53								10						
19 Perth.....															
20 Renfrew.....	24					17	17		17						
21 Ridgetown.....															
22 St. Catharines.....	63														
23 St. Thomas.....	150						13								
24 Sarnia.....	174	30													
25 Scarborough.....															
26 Stamford.....															
27 Stratford.....															
Toronto—															
28 College of Art.....	85					49	81			94	99	73	48	65	27
29 Girls' Special Industrial.....															
30 Boys' Special Industrial.....	518	13			30	518	518	24			5		3		
31 Central Technical.....	1,101	68	63	25		126	161	100	161	65	138		90	100	
32 Riverdale Technical.....	813	14			149		84	84	84	84	84		84	84	
33 Western Technical.....	463					44	689	44	689	16				44	
34 Central Commerce.....															
35 Eastern Commerce.....															
36 Western Commerce.....															
37 Welland.....	75														
38 Weston.....	96						49								
39 Windsor-Walkerville.....	577	30			329		24								
40 Woodstock.....															
Total, Counties.....	6,334	713	63	25	1,006	1,168	2,272	461	1,230	340	581	73	421	502	27
<i>Districts</i>															
1 Fort William.....	114						25								
2 Haileybury.....	61					13	13								
3 North Bay.....															
4 Port Arthur.....	243	7													
5 Sault Ste. Marie.....	173														
6 Sudbury.....	82														
7 Timmins.....	30				10										
Total Districts.....	703	7			10	13	38								
Totals.....	7,037	720	63	25	1,016	1,181	2,310	461	1,230	340	581	73	421	502	27

SCHOOLS

AVERAGE ATTENDANCE, SUBJECTS OF STUDY

Art and Design

	Costume Drawing and Design	Painting and Decorating	Museum Study	Etching	Period Furniture	Rugs	Pottery	Woodcarving	Stained Glass	Art Metal Work	Leather Work	Stencilling	History of Art	Art Thesis	Interior Decorating
1															
2															
3													14		
4															
5															
6	29														30
7															
8	81		81	81			81	81	81	81			81		81
9															
10															
11															41
12		366													
13															
14															
15															
16													13		13
17															
18															
19															
20	17														6
21					18										
22															
23	13												13		14
24															
25															
26															
27															
28	108		85			2	19	15		9	5	34	70	21	
29															
30								12							
31	82		48				40	30	30	30			113		25
32			84										84		
33			44										44		
34															
35															
36															
37															
38															11
39															
40															
	330	366	342	81	18	2	140	138	111	120	5	34	432	21	221
1															
2															
3															
4															
5															6
6															
7															
	330	366	342	81	18	2	140	138	111	120	5	34	432	21	227

VOCATIONAL

TABLE 16—DAY SCHOOLS—TEACHERS: PUPILS; ENROLMENT,

Schools	Physics and Electricity			Chemistry and Geology						Mathematics					
	Physics	Electricity	Applied Mechanics	Physiography	Geography	Chemistry	Mineralogy and Geology	Industrial Chemistry	Metallurgy and Assaying	Arithmetic	Shop Mathematics	Algebra	Geometry	Trigonometry	Surveying and Mapping
<i>Counties</i>															
1 Beamsville.....										25		20			
2 Belleville.....	10	85		77	83					226			85		
3 Brantford.....	102	51	51	130	66					229	121	32			
4 Chatham.....	105			34	59	45				194	20	97	20		
5 Collingwood.....															
6 Galt.....	97	82		76	164			14	7	280	97				
7 Guelph.....	113	94		92	52	113				343	113	85	22	22	
8 Hamilton.....	547	95		240	1,526	53		65		2,005	37	576	507	13	
9 Kingston— Navigation.....															
10 Commercial.....				96	66					238					
11 Kitchener.....	88	120		276	91	61		17		367	17	82	60	16	
12 London.....	127	287		658	658	63				717		413	224	69	
13 Midland.....															
14 Niagara Falls.....	81	90	60	70	46	60				151	12	60	60	60	
15 Oshawa.....				166	65					269		166			
16 Ottawa.....	986	171	26	362	503	273				1,048	355	972	99	26	
17 Owen Sound.....				92	62	7		7		143	54	54	43	23	
18 Peterborough.....		53		199						85	53				
19 Perth.....															
20 Renfrew.....				28	49					118	24	3			
21 Ridgetown.....	8			64	33					64		33	31		
22 St. Catharines.....	7	133		155	301	122				368		96			
23 St. Thomas.....	79	78		111	101	26				151	150	110	25		
24 Sarnia.....	186	109	174	73	41	43		35		311	174	56	41	35	
25 Scarborough.....	18			61	38	18				106					
26 Stamford.....				38	25					40					
27 Stratford.....	25			42	45					140					
28 Toronto— College of Art.....															
29 Girls' Special Industrial.....					348					348					
30 Boys' Special Industrial.....				250	518					518	518				
31 Central Technical.....	1,855	513	82	925	1,855	588	19	28	19	2,151	896	1,323	1,323	168	
32 Riverdale Technical.....	1,012	199	149		928	1,012		149		1,012		685	769	149	
33 Western Technical.....	752	752	75	752	752			80		845	465	517	598		
34 Central Commerce.....	728			1,127	1,767	118				1,886		1,447			
35 Eastern Commerce.....	491			833	444	491				1,452		1,020			
36 Western Commerce.....															
37 Welland.....	16					16				91					
38 Weston.....	171	31		107	97	171				253	96	31			
39 Windsor-Walkerville.....	412	358			1,019	146		74		403		412	226	69	
40 Woodstock.....				40	30					103					
Total Counties.....	8,016	3,301	617	7,174	11,832	3,426	19	469	26	16,680	3,202	8,290	4,133	650	
<i>Districts</i>															
1 Fort William.....	273	91			181	41	34			273	114	114	43	10	
2 Haileybury.....	71			16	38	64	55	26	33	57	55	60	32	32	32
3 North Bay.....	29			109	62					138					
4 Port Arthur.....	78	215	27	283	61	78				422	243	243	243	27	7
5 Sault Ste. Marie.....	162	223		168	128	92				379	122				
6 Sudbury.....	39		17	113	33	81				145		55	31	17	17
7 Timmins.....	70	34	34		16	34	34		34	116	44	44			
Total District.....	722	563	78	689	519	390	123	26	67	1,530	578	516	349	86	56
Total.....	8,738	3,864	695	7,863	12,351	3,816	142	495	93	18,210	3,780	8,806	4,482	736	56

SCHOOLS

AVERAGE ATTENDANCE, SUBJECTS OF STUDY

Engineering				Shop Work												
Power Plant Operation	Steam Engineering	Marine Engineering	Navigation	General Woodworking	Carpentry and Building Construct.	Joinery and Cabinet Making	Brick Work	Plumbing	Machine Shop Work	Foundry Work	Forge Work	Acetylene Welding	Pattern Making	Auto Mechanics	Watchmaking	Electrical Wiring
1																
2					85				85		85				85	
3					173		139		139						139	
4									62						57	
5			11	23					81						81	
6					96				94						94	82
7					91				787				11		382	
8					741	9	11	7								95
9				36												
10																
11							122		117						115	44
12					366	366	366		384						320	287
13		20	24													
14					92	12			95	140		7				90
15																
16					237	73	237		154	41					186	171
17					54	54	54		45		45		45		50	50
18					60				53						53	
19																
20					24				24						24	
21																
22					121				143			158				
23					92	30	27		79		6		10		85	78
24					83	4	4		100		17				88	109
25																
26																
27																
28																
29																
30					518	50			272			6			42	
31	42	20			791	40	291	45	644	1053	238	238	28		630	15
32					662	149	149	50	662	662		149			662	631
33					492	42	492	160	362					2	443	400
34																
35																
36																
37																
38					96	30	96		96				31			43
39					334				382				266		382	
40																
	42	20	31	83	5,208	1,309	1,988	452	1,306	5,270	378	391	461	365	3,912	15
1					71	17	17		87		43	43				91
2																
3																
4					232				231			17			243	215
5					173	16	173		173							
6					71											
7					34	34	34		10		10	10				34
					581	67	224		501		53	70			243	340
	42	20	31	83	5,789	1,376	2,212	462	1,306	5,771	378	444	531	365	4,155	15

VOCATIONAL

TABLE 16—DAY SCHOOLS—TEACHERS; PUPILS; ENROLMENT,

Schools	Domestic Science						Domestic Art				
	Cooking	Housekeeping	Home Economics	Home Nursing	Hygiene and Dietetics	Laundry	Sewing and Dressmaking	Millinery	Embroidery and Lace Making	Textiles	History of Costume
<i>Counties</i>											
1 Beamsville.....	5	5	5		5	5				5	
2 Belleville.....	82	82	82	82			82	82			
3 Brantford.....	119	14	14		14		14			14	
4 Chatham.....	29	13	9	14	13	9	30			9	
5 Collingwood.....											
6 Galt.....	29	29	29	29	30		25	29			
7 Guelph.....	27	27	27	27	27		27			27	
8 Hamilton.....	357	21		95	23	69	368	292	32	32	81
Kingston—											
9 Navigation.....											
10 Commercial.....											
11 Kitchener.....	194		41		18		194	41			
12 London.....	137	137	137	42	72		137				
13 Midland.....											
14 Niagara Falls.....	116						116				
15 Oshawa.....											
16 Ottawa.....	167	92	92		92		156	153		92	
17 Owen Sound.....	57	57	57				26	26			
18 Peterborough.....	38		10	10			38	10		10	
19 Perth.....											
20 Renfrew.....	28	28	28	28	28	10	28			28	6
21 Ridgetown.....	40	40	40	40	4		47	40			
22 St. Catharines.....	60		27	52	9		72	68	12	18	11
23 St. Thomas.....	46	41	46	10	10		46	26		36	14
24 Sarnia.....	53	53	9	31	21		55	53		55	
25 Scarborough.....											
26 Stamford.....											
27 Stratford.....											
<i>Toronto—</i>											
28 College of Art.....											
29 Girls' Special Industrial.....	348	348	348	348	348	348	348	348	348	348	
30 Boys' Special Industrial.....	8										
31 Central Technical.....	651	108	535	125	535	65	987	305	35		49
32 Riverdale Technical.....	279		279	279	279		279	279			
33 Western Technical.....	209	190	190	190	190		196	193		16	
34 Central Commerce.....											
35 Eastern Commerce.....											
36 Western Commerce.....											
37 Welland.....											
38 Weston.....	73	11		29			50	20	6	15	
39 Windsor-Walkerville.....	202			24			208	205			
40 Woodstock.....											
Total Counties.....	3,354	1,296	2,005	1,455	1,718	506	3,579	2,170	433	705	161
<i>Districts</i>											
1 Fort William.....	25		25	25			25	8			
2 Haileybury.....	13	13	13	13	13		13			13	
3 North Bay.....											
4 Port Arthur.....	137	33	33	33	33	33	33	33		33	
5 Sault Ste. Marie.....	149		77	77	18		117	48	11	77	
6 Sudbury.....	95	6	2	2	27	16	22				6
7 Timmins.....	23	7	23	23	23		23				
Total Districts.....	442	59	173	173	114	49	233	89	11	123	6
Totals.....	3,796	1,355	2,178	1,628	1,832	555	3,812	2,259	444	828	167

SCHOOLS

AVERAGE ATTENDANCE, SUBJECTS OF STUDY

Commercial Work																
	Writing	Typewriting	Stenography	Bookkeeping	Rapid Calculation	Business Correspondence	Business Forms	Commercial Law	Office Routine	Filing	Economics	Salesmanship	Banking and Exchange	Commerce and Transportation	History of Commerce	Study of Materials
1											10					
2	125	125	125	125	125	59	59	59			33	33				
3	229	243	221	220	229	99	33	66	33	33	33	33				
4	213	158	141	153	195	94	108	113	113	113	94		16			
5																
6	20	185	184	180	46	96	96	104	96	96	44					
7	25	133	225	217	92	317	217	135		52		33				
8	1,331	345	780	780	764	326	126	391	126	126	297	43				43
9																
10	238	238	238	238	238	238	238	91	76	76	51					
11	232	334	256	212	151	90	46	90	90	90	105					
12	538	538	463	411	313	313	411	113	206	200	164	48			48	
13																
14	291	150	150	150	150	34	150	80	80	34	34	34				
15	287	287	287	287	287	121		56			56					
16	785	693	693	536	693	157	362	293	38	157	133	157	38	38		
17	130	132	127	128	130	36	130	36	36	36	36		128			
18	117	168	168	83	42	42		83			42					
19	87	87	83	55	38	87	55	35	38	38			38	21		
20	114	114	114	114	114	114	114	47	114	71	22	43				
21				31												
22	328	328	321	322	337	173	81	173	92		92	92				
23	161	150	157	149	96	96	65	96	45	45	45	45	45	45		
24	173	173	173	100	134	100	116	100	59	59	92					
25	89	118	118	76	83	39	82	13	17	44	13					
26	55	60	60	57	90	36	36	20	20	20	20			20		
27	164	187	188	106	93	100	100	106	59	62	55					24
28																
29	348	348				348	348		348							
30	518	18														
31											351					
32																
33	845															
34	2,077	2,107	2,107	2,107	1,856	2,107	1,127	768	1,467	1,467	158	30	70	70		758
35	1,362	1,510	1,510	1,510	833	1,510	1,510	187	188	188	219	15	37	37		
36	909	909	909	909	909	909	909	309	137	137	27	48				
37	113	129	129	54	113	54	75	54	16	16	54	16				
38	119	287	287	82	108	48	82	23	48	48	66					
39	343	624	512	312	103			124			165					
40	103	103	103	103		46	103	33	103	103	43	19				
	12,669	10,981	10,829	9,807	8,362	7,789	6,779	3,795	3,645	3,311	2,549	656	372	279	104	758
1	266	266	265	121	190	51	51	122	51	51	52					
2																
3	200	200	200	82	138	91	91	91	29	62	29					
4	215	215	215	215	215	215	215	46	45	45	71					
5	317	240	229	200	229	131	43	91	91	91	91					91
6	67	110	110	110	110	43	29	43	11	14	14					
7	82	82	82	52				36			36					
	1,147	1,113	1,101	780	882	531	429	429	139	263	293					91
	13,816	12,094	11,930	10,587	9,244	8,320	7,208	4,224	3,784	3,574	2,842	656	372	279	195	758

VOCATIONAL

TABLE 16—DAY SCHOOLS—TEACHERS: PUPILS; ENROLMENT,

Schools	Agriculture													
	Elementary Agriculture	Vocational Agriculture	Farm Mechanics	Horticulture	Animal Husbandry	Field Crops	Bee-Keeping	Bacteriology	Entomology	Botany	Nature Study	Poultry	Soil Physics	Agriculture Chemistry
<i>Counties</i>														
1 Beamsville.....	25	20	20	20	20	20	17	16	5	15				
2 Belleville.....														
3 Brantford.....														
4 Chatham.....														
5 Collingwood.....														
6 Galt.....														
7 Guelph.....														
8 Hamilton.....											639			
9 Kingston— Navigation.....														
10 Commercial.....														
11 Kitchener.....														
12 London.....														
13 Midland.....														
14 Niagara Falls.....														
15 Oshawa.....														
16 Ottawa.....														
17 Owen Sound.....														
18 Peterborough.....														
19 Perth.....														
20 Renfrew.....	9	24	24	24	24	24	24	24	24	24				
21 Ridgetown.....	31	36	36	36	28	28	31	31	50	50		31	28	4
22 St. Catharines.....														
23 St. Thomas.....	6	9	3	6	9	9	9		9				30	30
24 Sarnia.....														
25 Scarborough.....														
26 Stamford.....														
27 Stratford.....														
<i>Toronto—</i>														
28 College of Art.....														
29 Girls' Special Industrial.....				348								518		
30 Boys' Special Industrial.....														
31 Central Technical.....														
32 Riverdale Technical.....														
33 Western Technical.....														
34 Central Commerce.....														
35 Eastern Commerce.....														
36 Western Commerce.....														
37 Welland.....										16				
38 Weston.....														
39 Windsor-Walkerville.....														
40 Woodstock.....														
Total Counties.....	71	89	83	434	81	81	81	71	88	105	1,157	31	58	34
<i>Districts</i>														
1 Fort William.....														
2 Haileybury.....														
3 North Bay.....														
4 Port Arthur.....														
5 Sault Ste. Marie.....														
6 Sudbury.....														
7 Timmins.....														
Total Districts.....														
Totals.....	71	89	83	434	81	81	81	71	88	105	1,157	31	58	34

Occupation of Part-Time and Special

Metal Working Trades.....	128	Automotive Trades.....	41
Woodworking Trades.....	63	Printing and Bookbinding.....	89
Building Trades.....	38	Other Trades.....	235
Electrical Trades.....	47	Labouring Occupations.....	327
Textile Trades.....	12	Drafting, Art and Design.....	55
Chemical Industries.....	24	Bookkeeping and Stenography.....	23

SCHOOLS

AVERAGE ATTENDANCE, SUBJECTS OF STUDY

Printing		English						Foreign Languages			
Printing	Bookbinding	Reading	Composition and Spelling	Literature	Grammar	History and Civics	Current Events	Latin	French	German	
1		25	25	25	25	25	25				
2		226	226	226	226	198			125	18	
3			382	382		349			32		
4		100	212	153		80					
5											
6			280	287		229			19		
7			365	317	147	232			177		
8	351	639	2,133	2,116	1,223	1,925		36	345	21	
9											
10			238	238	187	187			187		
11			508	508	276	483			14		
12	173	173	883	883	964	883	801		105		
13											
14			291	291	291	291					
15			287	269		166			231		
16	216	216	1,024	1,024	1,024	1,024	1,024		642		
17			155	155	155	168			27		
18			231	199	148	189					
19											
20			139	139	6	71			42		
21			76	76		41					
22			383	538		228			264		
23			350	350	350	320			36		
24			402	372		359			147		
25			100	115	61	100			59		
26			48	90	38	58					
27			186	162	82	127			151	2	
28											
29			348	348	348	348					
30	36		518	518	518	518					
31	630	630	2,351	2,351	2,351	1,484	1,855	561	350		
32			1,012	1,012	1,012	928			442		
33	400	400	845	845	845	845	752		110		
34			2,107	2,107	1,127	2,107			1,973		
35			1,472	1,510	1,472	833	1,472		1,460		
36											
37			129	129	129	129	113				
38			287	287	170	253			91		
39			1,199	1,159	343	1,159			24		
40			84	84	84	54			30		
	1,806	1,419	10,500	19,356	19,308	10,190	17,279	586	36	7,079	41
1			214	395	395	214	394		226		
2			71	71	71		48		15		
3			200	200	200	109	109		200		
4			449	449	449	449	308				
5			458	431	186	372					
6			197	197	126	168			110		
7			126	126	64	126					
			734	1,896	1,869	1,148	1,615		551		
	1,806	1,419	11,234	21,252	21,177	11,338	18,894	586	36	7,630	41

Pupils on Entering School

Salesmanship	46	House Keepers	342
Other Commercial Occupations	253	Nurses in Training	209
Agriculture	7	Students	101
Men at work in Factories	267	Other Occupations	670
Women at work in Shops and Stores	74	Without Occupation	191
House Workers	239		

VOCATIONAL

TABLE 17—ENROLMENT OF FULL-TIME PUPILS

Schools	1st Year																	
	Boys											Girls						
	10 years	11 years	12 years	13 years	14 years	15 years	16 years	17 years	18 years	19 years	20 years	21 and over	10 years	11 years	12 years	13 years	14 years	15 years
Age Sept. 1, 1928—																		
1 Beamsville				5	7	4									2			1
2 Belleville				5	5	7	3	1							4	13	32	40
3 Brantford			8	28	45	25	6	1							4	32	44	26
4 Chatham			2	11	9	12	2	1	2						1	5	13	15
5 Collingwood												34						
6 Fort William			5	12	38	23	10	1					1	3	31	47	49	
7 Galt			1	13	37	10	4						10	21	28	15		
8 Guelph				3	19	31	3	2							11	40	30	
9 Haileybury		1		3	5	10	8	1	1					1	2	3	1	
10 Hamilton			29	102	118	81	10		1			1	30	116	173	109		
11 Kingston			1	2	14	6	1	1	1			36		5	15	27	19	
12 Kitchener				4	20	60	52	9	2					3	30	63	28	
13 London	1	10	56	142	99	38	5	1	1	1			1	10	55	87	70	
14 Midland												44						
15 Niagara Falls			2	18	32	22	10	2						5	14	29	11	
16 North Bay			1	7	17	11	15	7	5						9	12	13	
17 Oshawa				1	7	22	8	13	2	1				1	15	32	37	
18 Ottawa			11	51	78	82	31	4	1				3	35	67	111	101	
19 Owen Sound				9	15	12	9	6		1				5	10	20	7	
20 Perth				1	1									3	8	13	5	
21 Peterborough			2	10	21	19	7	4	1					3	21	28	23	
22 Port Arthur			2	22	57	47	16	12		2				4	27	41	37	
23 Renfrew		1	2	4	10	7	1	2							12	10	8	
24 Ridgetown				3	3	3	3							2	6	3	5	
25 St. Catharines		1	10	27	58	36	5	4					1	17	33	43	36	
26 St. Thomas			2	11	38	15	3	2						2	11	43	16	
27 Sarnia			4	22	31	28	7	1	2					2	22	32	26	
28 Sault Ste. Marie		1	4	13	44	50	19	2		1			2	4	31	45	53	
29 Scarborough			3	3	5	5	2							1	5	20	12	
30 Stamford				2	2	1								4	8	16	8	
31 Stratford		1	1	4	12	5		3					2	6	26	11	9	
32 Sudbury			2	13	32	21	12								5	10	9	
33 Timmins						7	16	13	4						3	6	8	
Toronto—																		
34 Boys' Special Indust'l.				71	86	69	12	1										
35 Girls' Special Indust'l.														1	82	136	117	
36 Central Technical			2	8	114	219	263	111	62	8	2			3	30	105		
37 College of Art						2	2	5	4	5	2							
38 Riverdale Technical				9	57	162	189	65	12	3	1	1			5	28	80	
39 Western Technical			21	94	161	127	19	9	1				1	9	34	67	61	
40 Central Commerce		1	18	74	93	87	20	8	1	3			2	46	228	284	179	
41 Eastern Commerce			11	53	75	57	14							23	126	242	198	
42 Western Commerce			1	20	34	29	41	2	2	1			1	7	47	135	121	
43 Weston			2	7	20	27	15	2	1					5	21	34	23	
44 Welland				3	12	6	5							6	11	20	10	
45 Windsor-Walkerville		1	10	55	108	102	46	9	6				2	14	63	89	63	
46 Woodstock				3	2	8	2	2							1	4	13	

VOCATIONAL

TABLE 17—ENROLMENT OF FULL-TIME PUPILS

Schools	3rd Year																				
	Boys											Girls									
	13 years	14 years	15 years	16 years	17 years	18 years	19 years	20 years	21 and over	13 years	14 years	15 years	16 years	17 years	18 years	19 years	20 years	21 and over			
Age, Sept. 1, 1928—																					
1 Beamsville.....				1																	
2 Belleville.....											1	2	3	2	1						
3 Brantford.....		2	11			6	2		1												
4 Chatham.....				1			1				4	17	15								
5 Collingwood.....																					
6 Fort William.....		1	4	4		2	4	1		1	2	11	12	8	3	2					
7 Galt.....		1	5	2			2		1		2	13	10	4	1						
8 Guelph.....	1	5	11	6		1	1				1	2	11	9	4	1					
9 Haileybury.....				3		2	1	1				2	1								
10 Hamilton.....	47	126	121	38		6	1		2	11	23	59	46	15	2	1	1				
11 Kingston.....		2	1			2															
12 Kitchener.....		1	14	5		5					1	12	21	1	1						
13 London.....		5	12	11		2		1			8	19	11	10	1	1	1				
14 Midland.....																					
15 Niagara Falls.....			3	3		6	2				2	11	12	6	1						
16 North Bay.....		1	1	3		4	2		1			8	4	4	1						
17 Oshawa.....	1	2	2	3		1					2	9	13	4							
18 Ottawa.....	1	4	17	22		7					9	27	20	10	3	1					
19 Owen Sound.....			2	3		2	1					1	5	3	4	1				2	
20 Perth.....											1	5	8	6							
21 Peterborough.....			1	1							1	1	3	2	1						
22 Port Arthur.....	1	4	7	8		5	4	1				1	12	3	3	1	1				
23 Renfrew.....				4		1	1	1			1	2	8	7	3	3				1	
24 Ridgetown.....	1	2	2	1		1	1					2	2								
25 St. Catharines.....	5	13	7	1		1			2		5	16	20	15	6	3	1				
26 St. Thomas.....	1	15	34	10		1					4	7	21	10	3						
27 Sarnia.....	3	7	9	4		1	1			1	11	14	4	4	2	1					
28 Sault Ste. Marie.....	3	4	6	6		1					3	6	10	7	6	1	1				
29 Scarborough.....			1	1		2					1	5	5		1	1					
30 Stamford.....			2	1		1					1	6	10	1	1						
31 Stratford.....			2								3	10	11		1						
32 Sudbury.....		2	4	4		3					2	1	3	5							
33 Timmins.....				2		3	1				1	3	13	8	2	1	2				
Toronto—																					
34 Boys' Special Industrial.....		13	88	13																	
35 Girls' Special Industrial.....																					
36 Central Technical.....			5	42		57	34	24	20	3											
37 College of Art.....								2	3	3									4	6	
38 Riverdale Technical.....																					
39 Western Technical.....																					
40 Central Commerce.....	1	3	22	22		4	2			5	33	101	60	14	3						
41 Eastern Commerce.....		4	17	10		4				1	17	74	42	11	2						
42 Western Commerce.....		2	19	33		10	3														
43 Weston.....		1	1	2		5	2				1	7	12	1							
44 Welland.....			1	1		1					3	1	5	3	1						
45 Windsor-Walkerville.....		2	21	24		17	5	1	1	2	7	34	36	21	7	4				1	
46 Woodstock.....				5		1						1	2	4	1						

SCHOOLS

BY AGE, SEX AND GRADE, JUNE, 1929

	4th and 5th Years																	
	Boys					Girls												
	13 years	14 years	15 years	16 years	17 years	18 years	19 years	20 years	21 and over	13 years	14 years	15 years	16 years	17 years	18 years	19 years	20 years	21 and over
1																		
2																		
3																		
4																		
5																		
6																		
7																		
8			1	1														
9					1	3	2											
10	2	37	85	40	28	23	8	6	39		6	22	14	18	8	6	2	18
11																		
12																		
13		3	23	28	23	16	3	7	5	2	4	6	9	8	3	2	2	1
14																		
15																		
16																		
17																		
18		1		4	2	1					2	3	8	7	7	3		
19																		
20																		
21																		
22																		
23																		
24																		
25																		
26																		
27				4	3	3												
28																		
29																		
30																		
31																		
32				1	4	1	3											
33																		
34					1	1												
35																		
36				2	17	25	41	23	6				3	10	26	41	35	46
37									3								3	13
38																		
39																		
40			1	9	10	5	3				3	11	13	12	3			
41			1	6	3	4					1	7	13	2				
42																		
43																		
44																		
45			4	4	6	4						2	7	7	2	1		
46																		

VOCATIONAL

TABLE 17—ENROLMENT OF FULL-TIME PUPILS

Schools	Special							
	Boys							
	14 years	15 years	16 years	17 years	18 years	19 years	20 years	21 and over
Age, Sept. 1, 1928—								
1 Beamsville.....								
2 Belleville.....								
3 Brantford.....								
4 Chatham.....	1	5	3	4				
5 Collingwood.....								
6 Fort William.....								
7 Galt.....					1			
8 Guelph.....		1	2	9	4	2		
9 Haileybury.....								
10 Hamilton.....		1	2	2		2		
11 Kingston.....				2				
12 Kitchener.....		1	7	3	1	1		
13 London.....		3	5	5	6	4	2	
14 Midland.....								
15 Niagara Falls.....								
16 North Bay.....								
17 Oshawa.....		1		1	2			
18 Ottawa.....			3	7	5			
19 Owen Sound.....					2			
20 Perth.....					1			
21 Peterborough.....			1	1		3		
22 Port Arthur.....			4	2	3	4	3	9
23 Renfrew.....								
24 Ridgetown.....								
25 St. Catharines.....		1	1	2	2			
26 St. Thomas.....								
27 Sarnia.....			1	3			1	
28 Sault Ste. Marie.....		1	1			1		
29 Scarborough.....								
30 Stamford.....								
31 Stratford.....	1	1	3	4		1		
32 Sudbury.....								
33 Timmins.....								
Toronto—								
34 Boys' Special Industrial.....								
35 Girls' Special Industrial.....								
36 Central Technical.....								
37 College of Art.....								
38 Riverdale Technical.....								
39 Western Technical.....								
40 Central Commerce.....								
41 Eastern Commerce.....				2				
42 Western Commerce.....		2	1	2				
43 Weston.....					1	1	2	
44 Welland.....					1	1		
45 Windsor-Walkerville.....								
46 Woodstock.....		1	1	1			1	

SCHOOLS

BY AGE, SEX AND GRADE, JUNE, 1929

	Girls							Boys	Girls	Enrolled
	14 years	15 years	16 years	17 years	18 years	19 years	20 years			
1								20	5	25
2								113	113	226
3								180	202	382
4		9	13	10	5	5	1	92	157	249
5								34	34
6								160	254	414
7		5	3	6	8	1	1	54	258	314
8		3	11	7	4	5		163	202	365
9								61	13	74
10	2	5	8	14	7	3	1	1,218	1,078	2,296
11	1	1	6	11	9	9	7	80	194	274
12	2	5	12	6	5	3		257	281	538
13	2	24	16	29	16	4	4	589	548	1,137
14								44	44
15								150	141	291
16								103	97	200
17		4	3	6	2			84	203	287
18			2	3	1			453	595	1,048
19			3	5	11	8	1	84	128	212
20		1		5	3	6		8	87	95
21		5	6	4	4	3	1	75	156	231
22		1	2	8	4	1	1	274	219	493
23								49	105	154
24								36	40	76
25	2	3	12	13	6	1	1	247	335	582
26								180	177	357
27			3	14	5	2	1	194	208	402
28		6	7	8	7	3	1	199	259	458
29								31	87	118
30								10	80	90
31			9	7	5	3	2	48	151	199
32								93	104	197
33								56	77	133
34								518	518
35								348	348
36								1,356	770	2,126
37								49	135	184
38								696	316	1,012
39								541	211	752
40								543	1,564	2,107
41	1	2	11	12	7			345	1,165	1,510
42			7	10	10	9	5	222	687	909
43		4	7	7	3	2		114	173	287
44								36	93	129
45								610	589	1,199
46			2	7	2	4		35	68	103

VOCATIONAL

TABLE 17—DAY SCHOOLS: SUMMARY OF

Age, Sept. 1928		10 yrs.	11 yrs.	12 yrs.	13 yrs.	14 yrs.
1ST YEAR.....	Boys...	1	17	218	970	1,696
	Girls.....	16	276	1,287	2,151
2ND YEAR.....	Boys.....	18	169	528
	Girls.....	1	16	214	912
3RD YEAR.....	Boys.....	51	191
	Girls.....	22	140
4TH AND 5TH YEAR	Boys.....	2	41
	Girls.....	2	16
SPECIAL.....	Boys.....	2
	Girls.....	10
TOTALS BY SEXES	Boys...	1	17	236	1,192	2,458
	Girls.....	17	292	1,525	3,229
GRAND TOTALS.....		1	34	528	2,717	5,687

*5th year Pupils at Toronto Central Tech. only.

SCHOOLS

FULL-TIME PUPILS BY AGE, SEX AND GRADE

15 yrs.	16 yrs.	17 yrs.	18 yrs.	19 yrs.	20 yrs.	21 yrs. and over	TOTALS
1,571	858	286	110	24	8	118	5,877
1,797	739	275	74	18	6	20	6,659
907	603	263	65	15	7	14	2,589
1,208	544	207	67	23	17	15	3,224
437	334	184	78	36	27	15	1,353
507	518	235	95	47	33	19	1,616
115	99	98	86	60	36	53	590
51	67	64	49	53	42	78	422
18	35	48	29	20	9	9	170
78	143	192	124	72	27	26	672
3,048	1,929	879	368	155	87	209	1,0579
3,641	2,011	973	409	213	125	158	12,593
6,689	3,940	1,852	777	368	212	367	23,172

VOCATIONAL

TABLE 18—EVENING SCHOOLS—TEACHERS: PUPILS;

Schools	Teachers		
	Male	Female	Aggregate number of teacher hours
<i>Counties</i>			
1 Amherstburg.....	1	1	168
2 Barrie.....	5	2	552
3 Belleville.....	12	8	1,560
4 Brantford.....	10	6	1,708
5 Brockville.....	6	7	946
6 Burlington.....	1	3	300
7 Chatham.....	4	11	1,010
8 Collingwood.....	5	6	668
9 Dundas.....	4	3	366
10 Elmira.....	2	3	348
11 Ford.....	6	456
12 Galt.....	11	7	1,580
13 Goderich.....	1	84
14 Guelph.....	16	16	2,626
15 Hanover.....	2	6	715
16 Hamilton.....	73	53	11,879
17 Hespeler.....	1	5	480
18 Ingersoll.....	5	2	583
19 Kitchener.....	21	7	1,052
20 Leamington.....	1	32
21 London.....	30	11	3,124
22 Madoc.....	Not	available	
23 Midland.....	1	3	375
24 Napanee.....	4	5	744
25 New Toronto.....	3	94
26 Niagara Falls.....	8	8	1,294
27 Oshawa.....	12	5	1,462
28 Ottawa.....	34	42	8,158
29 Owen Sound.....	7	10	1,478
30 Pembroke.....	5	6	905
31 Perth.....	5	8	656
32 Peterborough.....	14	9	1,031
33 Petrolia.....	5	1	294
34 Preston.....	2	7	890
35 Renfrew.....	1	5	442
36 St. Catharines.....	21	15	3,507
37 St. Thomas.....	10	7	2,136
38 Sarnia.....	15	5	1,804
39 Scarborough.....	1	2	220
40 Stratford.....	9	5	1,406
41 Tavistock.....	1	60
Toronto:			
42 Central Technical.....	142	56	21,852
43 Riverdale Technical.....	63	29	7,744
44 Western Technical.....	30	19	3,763
45 Central Commerce.....	49	11	5,275
46 Eastern Commerce.....	26	6	190
47 Western Commerce.....	16	7	1,673
48 Ontario College of Art.....	8	6	1,624
49 Wallaceburg.....	4	2	238
50 Welland.....	6	3	684
51 Weston.....	6	8	10,969
52 Whitby.....	2	3	340
53 Windsor-Walkerville.....	44	20	3,138
	769	472	114,683

SCHOOLS

ENROLMENT, SUBJECTS OF STUDY, (1928-29)

Enrolment (Sept.-June)											
Total Enrolment	Male	Female	New students admitted	Students whose birthplace is Canada	Students whose birthplace is the British Isles	Students born in other countries	Aggregate number of student-hours Attendance	Total enrolment in all classes	Number of classes	Number of nights the school has been open	
1	74	15	59	62	63	5	6	1,346	74	3	40
2	80	45	35	70	77	2	1	5,336	83	6	46
3	434	267	167	219	375	45	14	33,852	483	14	39
4	555	298	257	451	276	184	95	23,420	1,059	15	102
5	280	100	180	180	243	30	7	9,718	420	19	43
6	54	20	34	54	31	8	15	2,532	71	3	38
7	378	139	239	308	233	31	114	12,102	513	15	43
8	137	30	107	78	121	13	3	6,472	285	13	44
9	134	55	79	56	108	19	7	3,558	171	8	66
10	80	36	44	40	56	2	22	3,552	80	5	39
11	249	198	51	249	5	244	5,890	249	6	43
12	441	238	203	343	301	117	23	19,052	523	28	89
13	21	11	10	17	21	870	21	1	42
14	844	348	496	474	687	99	58	35,686	844	29	45
15	168	76	92	101	143	2	23	5,500	168	11	46
16	3,397	2,352	1,045	2,643	1,544	843	1,010	142,822	3,954	80	188
17	111	47	64	54	73	10	28	5,170	111	6	40
18	188	67	121	132	152	27	9	5,073	188	10	96
19	1,018	621	397	178	572	40	406	33,572	1,018	41	74
20	13	8	5	13	342	65	2	16
21	1,282	673	609	1,038	902	251	129	39,874	1,428	56	71
22
23	117	7	110	117	109	8	4,450	117	4	157
24	127	47	80	79	125	2	6,284	237	12	46
25	88	45	43	88	46	13	29	4,104	88	3	47
26	512	322	190	337	285	131	96	16,640	632	23	99
27	433	233	200	34	278	87	68	36,206	433	14	43
28	3,139	959	2,180	1,121	2,634	383	122	115,423	3,552	216	114
29	398	167	231	255	356	41	1	12,124	562	21	68
30	169	56	113	7	166	2	1	6,860	221	10	67
31	202	73	129	81	193	9	5,199	202	13	37
32	695	363	332	457	514	141	40	24,427	754	23	84
33	66	19	47	66	62	3	1	2,520	79	9	32
34	207	88	119	139	83	65	59	10,816	210	9	70
35	95	27	68	50	94	1	4,326	95	9	80
36	1,011	467	544	593	640	256	115	36,298	1,305	71	88
37	580	255	325	92	429	130	21	24,130	834	24	95
38	436	265	171	331	352	63	21	17,156	586	29	92
39	61	34	27	51	45	13	3	2,184	159	6	44
40	610	295	315	35	434	143	33	28,270	760	14	119
41	20	13	7	20	20	780	20	1	30
42	6,749	3,449	3,300	3,644	3,755	2,017	977	316,066	12,250	319	116
43	2,464	1,272	1,192	2,339	1,287	1,092	85	145,440	4,440	116	116
44	1,021	475	546	1,021	749	198	74	46,408	1,322	65	93
45	2,701	1,071	1,630	2,049	1,862	524	315	94,716	7,594	160	118
46	1,599	699	900	1,281	1,085	445	69	59,037	3,598	78	95
47	909	327	582	909	709	173	27	25,806	2,280	55	95
48	206	109	97	89	142	49	15	13,704	546	14	147
49	83	38	45	40	54	13	16	3,674	149	11	43
50	190	142	48	144	93	34	63	9,204	402	8	45
51	413	210	203	240	294	108	11	26,797	625	29	42
52	55	28	27	34	44	5	6	2,230	85	8	80
53	2,388	1,588	800	2,303	1,107	447	834	87,852	2,388	64	114
	37,682	18,787	18,895	24,793	24,009	8,323	5,350	1,584,870	58,333	1,809	3,766

VOCATIONAL

TABLE 18—EVENING SCHOOLS—TEACHERS: PUPILS;

Schools	Teachers		
	Male	Female	Aggregate number of teacher hours
<i>Districts</i>			
1 Fort Frances.....	4	8	960
2 Fort William.....	14	6	1,672
3 Iroquois Falls.....	5	8	966
4 Kapuskasing.....	5	5	457
5 Kenora.....	1	180
6 Kirkland Lake.....	2	5	218
7 North Bay.....	7	10	1,460
8 Port Arthur.....	21	10	2,194
9 Sault Ste. Marie.....	7	4	906
10 Smooth Rock Falls.....	2	2	220
11 South Porcupine.....	1	98
12 Sudbury.....	8	9	1,060
13 Timmins.....	6	7	1,382
	82	75	11,773
Totals.....	851	547	126,456
Increases for the year.....	85	37	9,020
Decreases for the year.....
Percentages.....	60.87	39.13

SCHOOLS

ENROLMENT, AND CLASSIFICATION BY SUBJECTS

	Enrolment (Sept.-June)								Total enrolment in all classes	Number of classes	Number of nights the school has been open
	Total Enrolment	Male	Female	New students admitted	Students whose birthplace is Canada	Students whose birthplace is the British Isles	Students born in other countries	Aggregate number of student hours			
1	428	266	162	428	151	27	250	12,435	533	14	40
2	645	322	323	412	312	104	229	23,828	678	31	59
3	228	128	100	112	164	7	57	10,086	228	15	70
4	257	210	47	257	133	29	95	10,267	313	10	34
5	48	44	4	43	48	2,748	48	1	90
6	113	103	10	113	113	2,231	113	3	36
7	379	177	202	261	308	53	18	13,450	539	17	62
8	675	445	230	560	413	121	141	29,537	997	48	64
9	308	182	126	267	222	23	63	12,870	420	11	44
10	44	44	44	37	3	4	1,356	50	4	110
11	14	14	2	14	842	14	1	49
12	459	250	209	351	317	41	101	13,391	481	15	47
13	313	264	49	298	119	62	132	13,642	313	16	52
	3,911	2,449	1,462	3,148	2,176	470	1,265	146,683	4,727	186	757
	41,593	21,236	20,357	27,941	26,185	8,793	6,615	1,731,553	63,060	1,995	4,523
.....
.....
.....	51.06	48.94	67.17	62.95	21.14	15.88

VOCATIONAL SCHOOLS

**TABLE 18—EVENING SCHOOLS: NUMBER OF PUPILS IN THE
VARIOUS BRANCHES OF INSTRUCTION**

I. ARCHITECTURE, MACHINE DRAWING AND DESIGN:		Elementary Woodwork.....	647
Mechanical Drawing.....	1,505	Cabinet Making.....	179
Architectural Drawing.....	635	Bricklaying.....	26
Estimating.....	30	Pattern Making.....	37
Lettering.....	464	Motor Mechanics.....	2,100
Building Construction.....	205	Machine Shop Practice.....	1,410
Structural Steel Design.....	36	Watch Making.....	26
Sheet Metal Drawing.....	127	Plumbing.....	305
		Electrical Construction.....	1,326
		Acetylene Welding.....	681
II. ART AND DESIGN:		VIII. PRINTING AND BOOKBINDING:.. 406	
Elementary Art.....	939	IX. ENGLISH:	
Drawing from the Antique.....	154	Reading.....	1,543
Industrial Design.....	352	Spelling and Composition.....	2,729
Illustration.....	148	Grammar.....	1,807
Show Card Writing.....	529	Literature.....	1,150
Life Drawing.....	187	Civics.....	620
Still Life Drawing.....	247	Public Speaking.....	166
Interior Decorating.....	309	Dramatic Literature.....	40
Painting and Decorating.....	41	Lip Reading.....	14
Modelling.....	86	English for non English-speaking persons.....	3,675
Crafts—		X. DOMESTIC ART:	
Pottery.....	63	Sewing and Dressmaking.....	5,399
Wood Carving.....	78	Millinery.....	734
Tooled Leather.....	32	Embroidery and Lace Making....	561
Batik.....	32		
Metal Work and Jewelry.....	3	XI. DOMESTIC SCIENCE:	
Basketry.....	43	Cookery.....	3,043
		Household Management.....	716
III. PHYSICS AND ELECTRICITY:		Home Nursing and Emergencies..	619
Electricity, Theory.....	1,022	Hygiene and Dietetics.....	369
Applied Mechanics.....	63		
Radio.....	281	XII. COMMERCIAL WORK:	
Telegraphy.....	182	Penmanship.....	1,328
		Stenography.....	4,866
IV. CHEMISTRY AND GEOLOGY:		Typewriting.....	6,548
Chemistry.....	444	Bookkeeping.....	3,308
Geography.....	244	Business Practice.....	715
Mineralogy and Geology.....	16	Business Law.....	231
Metallurgy and Assaying.....	16	Advertising.....	212
Photography.....	31	Salesmanship.....	207
Textiles.....	26	Commercial Arithmetic.....	292
Chemistry for Nurses.....	51	Commercial French.....	43
Industrial Chemistry.....	203	Commercial Spanish.....	20
		Economics.....	19
V. MATHEMATICS:		Business Machines.....	22
Arithmetic.....	2,592	Special Accounts.....	22
Algebra.....	715	Business English.....	492
Geometry.....	518	Switchboard.....	38
Trigonometry.....	180		
Surveying.....	12	XIII. FRENCH..... 1,205	
Shop Mathematics.....	858	XIV. SPANISH..... 155	
		XV. MUSIC..... 211	
VI. ENGINEERING:		XVI. GYMNASIUM AND SWIMMING EXERCISES..... 1,433	
Power Plant Engineering.....	577		
Marine Engineering.....	22		
Stationary Engineering.....	335		
VII. SHOPWORK:			
Carpentry.....	205		

VOCATIONAL SCHOOLS

XVII. MISCELLANEOUS:

Aviation	71
Science of Pulp and Paper Making	14

OCCUPATION OF EVENING PUPILS ON

ENTERING SCHOOL:

Textile Industries	496
Chemical Industries	239
Sheet Metal Work	237
Machine Shop Work	2,129
Forge Work	230
Foundry Work	343
Leather Work	198
Cabinet Making and Joinery	466
Carpentry and Building Construction	928
Painting and Decorating	307

Plumbing	596
Power Plant Operating	421
Electrical Work	1,072
Printing and Bookbinding	651
Photography, etc.	70
Other Trades	3,063
Commerce	6,988
Teaching	784
Nursing	169
Civil Service	655
Mining	472
Farming	211
Art and Design	247
Women at work in factories	2,530
Women at work in shops and stores	2,054
House Workers	1,945
Housekeepers	3,418
Other Occupations	7,173
Without Occupations	3,840

VOCATIONAL

TABLE 19—DAY AND EVENING SCHOOLS—

Schools	Receipts				
	Legislative Grants	Municipal Grants	Fees	Balances, Temp. Loans and Other Sources	Total Receipts
	\$ c.	\$ c.	\$ c.	\$ c.	\$ c.
<i>Counties</i>					
1 Amherstburg	213 37		64 00	178 68	456 05
2 Arnprior	112 50	Further data	not available		
3 Barrie	885 73		158 06	923 50	1,967 23
4 Beamsville	1,758 64	2,949 92	27 00	2,304 56	7,040 12
5 Belleville	1,805 30	31,047 90	132 09	365 40	33,350 60
6 Brantford	11,731 20	20,519 59	4,074 72		36,325 51
7 Brockville	2,264 59	1,600 00			3,864 59
8 Chatham	9,309 24	21,135 08	472 00	14,240 34	45,156 66
9 Collingwood	1,688 00	2,349 08	42 00		4,079 08
10 Dundas	1,262 97		260 00	757 28	2,280 25
11 Elmira	771 56	302 02	56 00		1,129 58
12 Ford		527 11	365 00		892 11
13 Galt	13,383 35	30,609 28	1,255 00	1,874 58	47,122 21
14 Goderich	343 50		36 00	2 20	381 70
15 Guelph	12,546 96	22,144 21	4,284 25	1,842 86	40,818 28
17 Hamilton—Technical	52,605 35	235,900 65	12,001 27	31,979 14	332,486 41
17 "—Commerce		9,960 00	3,868 45	14,460 30	28,288 75
18 Hanover	1,654 56	Further data	not available		
19 Hespeler	686 25	300 00	13 00	269 07	1,268 32
20 Ingersoll	1,340 00	800 00		1,147 43	3,267 43
21 Kingston—Navigation	112 50		90 00	500 00	702 50
22 "—Commerce	5,977 25	13,000 00		152 25	19,129 50
23 Kitchener	18,208 44	65,729 96	2,170 06	4,858 85	90,977 25
24 Leamington	251 84	103 95	44 21		400 00
25 London	33,776 55	135,112 92	19,266 83	34,681 99	222,838 29
26 Madoc	206 25	Further data	not available		
27 Midland	1,243 50	1,725 29	352 00		3,320 79
28 Napanee	851 00	1,643 27	196 00		2,690 27
29 New Toronto		297 00	261 00		558 00
30 Niagara	685 00	358 54	125 00		1,168 54
31 Niagara Falls	12,347 77	42,032 35	537 00	1,733 41	56,650 73
32 Oshawa	9,267 18	16,815 48	804 00		26,886 66
33 Ottawa	38,947 87	13,652 41	7,083 53	8,671 13	68,354 94
34 Owen Sound	14,153 31	28,879 32	304 50	3,529 52	46,866 65
35 Pembroke	1,469 75	656 99	98 00	16 25	2,240 99
36 Perth	939 75		198 87		1,138 61
37 Peterborough	2,516 41				2,516 41
38 Petrolia	690 00	230 06			920 00
39 Preston	1,027 50	200 06	257 00	542 74	2,027 24
40 Renfrew	7,389 10	12,667 59	44 31	4,618 50	24,719 80
41 Ridgetown	5,044 09	5,784 16		1,145 14	11,973 39
42 St. Catharines	18,129 72	60,121 56	23,528 27	2,747 95	104,527 50
43 St. Thomas	17,080 50	55,382 61	1,118 00	6,258 27	79,839 38
44 Sarnia	15,897 57	72,233 22	1,574 50	3,444 17	93,149 46
45 Scarborough	6,373 59			4,050 02	10,433 61
46 Stamford	5,088 75	3,675 72		1,153 32	9,917 79
47 Stratford	7,905 63	17,289 33	799 35	36 07	26,030 38
48 Toronto—College of Art	25,000 00		13,381 35	883 64	39,264 99
49 "—Commercial Schools	92,899 94	486,907 83	9,412 15	43,584 37	632,804 29
50 "—Technical Schools	137,410 87	696,862 24	36,349 87	94,579 05	959,547 53
51 Wallaceburg	858 75	501 83	138 00		1,498 58
52 Welland	6,880 47		502 00	9,514 72	16,897 19
53 Weston	12,477 92	31,674 99	578 00	14,236 07	58,966 98
54 Whitby	679 50	452 50	42 00		1,174 00
55 Windsor-Walkerville	30,598 63	138,783 78	9,933 68	9,211 79	188,527 88
56 Woodstock	6,479 00	3,998 77	401 00		10,878 77
Totals	653,208 97	2,286,918 95	156,699 06	320,514 56	3,409,713 77
<i>Districts</i>					
1 Espanola	628 10			583 00	1,211 10
2 Fort Frances		1,673 31			1,673 31
3 Fort William	13,554 44	41,480 53	450 00		55,484 97
4 Haileybury	10,073 33	2,000 00		1,068 84	13,142 17
5 Iroquois Falls	1,915 33		430 00	1,060 76	3,406 09
6 Kapuskasing	725 25	607 00		1,600 00	2,932 25
7 Kenora		354 00			364 00
8 Kirkland Lake		590 50	217 00		807 50
9 North Bay	9,313 74	10,751 32	360 00	7 50	20,432 56
10 Port Arthur	7,695 20	22,625 61	465 05	345 50	31,131 36
11 Sault Ste. Marie	14,481 73	43,903 58	745 15	2,518 91	61,649 37
12 Smooth Rock Falls				56 00	56 00
13 South Porcupine	219 00	200 00	55 80	143 33	618 13
14 Sudbury	16,500 59	20,000 00	918 00	6,595 69	44,014 28
15 Timmins	7,678 10	19,228 50	849 00		27,755 60
Totals	82,784 81	163,424 35	4,490 00	13,979 53	264,420 69
Grand Totals	735,993 78	2,450,343 30	161,189 06	334,494 09	3,674,134 46

In addition, Legislative Grants towards Capital Investment (Buildings and Equipment) were made as follows: Beamsville, \$2,096.15; Fort William, \$5,019.20; Galt, \$11,748.31; Guelph, \$10,090.96; Kitchener, \$12,953.88;

SCHOOLS
GENERAL MAINTENANCE AND DEBT CHARGES, 1928

Expenditures									
General Maintenance									
Cost of Instruction			Cost of Keeping Schools Open for Instruction	Cost of Upkeep of School Buildings & Grounds	Cost of Administration	Cost of Recreation	Total General Maintenance	Debt Charges (Where Reported)	
Teachers' Salaries	Pupils' Supplies	Total	\$ c.	\$ c.	\$ c.	\$ c.	\$ c.	\$ c.	\$ c.
1	\$ 390 00		\$ 393 05	\$ 47 00				\$ 440 05	
2									
3	1,288 00	22 07	1,310 07	93 40	56 30	60 00		1,519 77	
4	3,141 65		3,141 65	931 55		60 00		4,133 20	2,096 15
5	12,288 30	483 68	12,771 98	2,458 40	478 56	1,360 64	339 73	17,409 31	
6	28,501 82	1,837 86	30,339 68	893 36	1,504 09	378 38		35,115 51	3,666 00
7	2,934 00	373 26	3,307 26	290 71		100 00		3,697 97	
8	21,929 73	1,261 22	23,190 95	3,502 12	565 37	399 96		27,658 40	
9	2,409 00	75 10	2,484 10	200 00		548 12		3,232 22	
10	1,724 00	52 41	1,776 41	159 89	24 95	139 54		2,100 79	
11	888 50		888 50	87 50		153 58		1,129 58	
12	524 00		524 00	23 50		3 61		551 11	
13	36,754 56	1,816 09	38,570 65	3,177 12	1,412 45	1,729 78	268 17	45,158 17	16,126 98
14	292 00		292 00	51 72	2 80	7 80		354 32	
15	36,286 05	1,783 62	38,069 67	576 17	259 69			38,905 53	
16	198,822 67	4,480 18	203,302 85	20,680 71	6,114 18	14,187 19	864 83	245,149 76	58,195 39
17	24,249 12	340 67	24,589 79	1,521 63	49 30	724 32		26,885 04	1,383 33
18									
19	960 00		960 00	92 00		21 30		1,073 30	7 25
20	1,609 50		1,609 50	176 92			19 52	1,805 94	
21	650 00		650 00	25 00		27 50		702 50	
22	11,951 27	571 75	12,523 02	2,344 92	4,062 51	199 05		19,129 50	
23	56,072 86	3,380 36	59,453 22	5,669 10	1,160 94	3,059 97	20 00	69,363 23	29,172 18
24	380 00		380 00	20 00				400 00	
25	117,734 50	5,778 34	123,512 84	14,993 91	9,231 27	8,135 56	425 00	156,298 58	43,042 83
26									
27	1,951 00		1,951 00	296 01	237 27	167 08		2,651 36	669 43
28	1,544 00		1,544 00	93 84	5 43			1,643 27	
29	481 00		481 00		77 00			558 00	
30	941 40		941 40	214 19				1,155 59	
31	35,212 41	2,133 14	37,346 10	6,036 94	1,311 40	1,428 00	50 00	46,171 54	12,452 70
32	23,870 74	182 52	24,053 26	187 00		61 38		24,301 64	
33	126,776 09	3,592 36	130,368 45	11,352 27	8,096 70	7,334 47	605 73	157,657 56	24,980 65
34	28,648 50	1,891 16	30,539 66	4,047 54	1,157 08	1,603 48	55 04	37,402 80	8,345 60
35	2,044 00	57 79	2,101 79	122 95				2,224 74	
36	9,993 06		9,993 06					9,993 06	
37	15,484 00	570 77	16,054 77					16,054 77	
38	920 00		920 00					920 00	
39	1,741 00		1,741 00	89 49		52 60		1,883 09	
40	11,778 11		11,778 11	2,049 38	18 10	100 00		13,945 59	5,672 00
41	8,963 97	130 69	9,094 66	11 63	1,261 65	190 35		10,288 29	
42	61,724 87	6,000 70	67,725 57	5,756 74	651 22	2,797 07	284 07	69,538 28	22,898 65
43	49,202 33	5,679 48	54,881 81	6,345 67	1,891 34	1,628 48	498 31	60,301 61	19,537 79
44	52,177 76	3,643 08	55,820 84	7,680 76	1,883 94	2,519 60	660 08	68,565 22	20,560 10
45	10,219 99		10,219 99			59 27		10,279 26	
46	7,893 34		7,893 34	157 92	292 39			8,343 65	
47	17,432 92	182 73	17,615 65	2,317 36	513 51	353 20	292 32	17,328 05	4,708 80
48	24,790 82	316 99	25,107 81	3,332 06	2,146 33	4,972 65		35,558 85	1,629 46
49	372,642 29	9,307 67	381,949 96	53,890 17	8,139 40	28,378 48	1,032 36	473,390 37	90,542 34
50	519,548 88	33,199 21	552,748 09	124,303 44	15,350 96	61,445 83	1,207 66	755,055 98	169,513 37
51	1,181 00		1,181 00	198 58		25 00		1,404 58	
52	13,680 42		13,680 72	364 47				14,045 19	
53	31,534 94		31,534 94	4,687 53	1,975 78	2,656 45		40,854 70	5,085 81
54	984 00		984 00	190 00				1,174 00	
55	110,195 17	5,659 18	124,854 35	19,445 54	5,235 91	16,611 84	877 91	167,025 55	
56	11,086 77		11,086 77					11,086 77	
	2,108,772 81	94,807 10	2,203,579 91	311,187 21	75,167 82	163,681 47	7,500 73	2,761,117 14	540,286 90
1	360 00	9 15	369 15	98 82		129 64		597 61	
2	1,075 00		1,075 00	1 06	547 00	50 25		1,673 31	
3	35,809 41	1,046 85	36,906 26	4,811 53	1,375 39	1,171 17	42 84	44,307 19	11,370 00
4	10,311 54	316 98	10,628 52	1,198 55	308 26	229 48		12,364 81	24 02
5	2,670 00		2,670 00	215 00	15 28	124 05		3,024 33	
6	1,870 38		1,870 38					1,870 38	
7	364 00		364 00					364 00	
8	265 00		265 00			6 78		271 78	
9	18,340 08	29 08	18,369 16	267 51	2,035 00	93 69		20,765 36	
10	24,725 43	510 20	25,235 63	3,165 67	949 19	1,674 58		31,025 07	
11	41,281 00	1,480 48	42,761 48	5,627 77	919 71	1,095 03		50,403 99	9,001 93
12	50 00		50 00	6 00				56 00	
13	304 00		304 00	176 00		65 00		545 00	
14	29,941 98		29,941 98	6,087 34	3,347 60	1,083 15		40,460 07	
15	22,423 43	1,035 50	23,458 93	4,857 65	1,421 50	655 47	41 13	30,434 68	3,340 09
	189,841 25	4,428 24	194,269 49	26,512 90	10,918 93	6,378 29	83 97	238,163 58	23,735 95
	2,298,614 06	99,235 34	2,397,849 40	337,700 11	86,086 75	170,059 76	7,584 70	2,999,280 72	564,022 85

London, \$4,255.32; Niagara Falls, \$1,255.19; Owen Sound, \$8,345.60; Peterborough, \$7,586.00; R. n. r. w., \$2,986.61; St. Thomas, \$8,957.63; Toronto Riverdale, \$55,407.25; Weston, \$5,085.81; Windsor, \$35,808.43. Total, \$172,596.34.

VOCATIONAL SCHOOLS
TABLE 19 (a)—CAPITAL INVESTMENT, 1928

	Purchase of Sites		Erection or Enlargement of Building		Purchase of New Furniture and Equipment		Grading Fencing and Concreting		Total	
	\$	c.	\$	c.	\$	c.	\$	c.	\$	c.
1 Amherstburg.....					22	00				22 00
2 Belleville.....	2,556	38	278,989	62	32,191	62	1,467	29	315,204	91
3 Brantford.....			50,184	48					50,184	48
4 Beamsville.....			238	00	353	00			591	00
5 Chatham.....	3,000	00	5,007	88	744	75			8,752	63
6 Galt.....					1,511	22			1,511	22
7 Guelph.....			10,090	96					10,090	96
8 Hamilton.....			11,606	91	9,106	46			20,713	37
9 " Commerce.....					875	93			875	93
10 Kitchener.....					2,136	66			2,136	66
11 London.....			168,382	81	20,061	93			188,444	74
12 Owen Sound.....					2,458	59			2,458	59
13 Perth.....					450	00			450	00
14 Sarnia.....					1,491	39			1,491	39
15 Scarborough.....					154	35			154	35
16 Stratford.....					571	00			571	00
17 Toronto (Technical and Commercial).....	131,958	16	871,242	35	131,117	95	2,954	41	1,137,272	87
18 Welland.....			4,091	72	985	00			5,076	72
19 Windsor.....					7,124	52	5,598	04	12,722	56
Totals, Counties.....	137,514	54	1,399,834	73	211,356	37	10,019	74	1,758,725	38
1 Fort William.....					512	99			512	99
2 Port Arthur.....			285,922	39	25,177	25	5,480	25	316,579	89
3 Sault Ste. Marie.....					865	48			865	48
4 Sudbury.....					546	27			546	27
5 Timmins.....			131,835	69	36,337	36			168,173	05
Totals, Districts.....			417,758	08	63,439	35	5,480	25	486,677	68
Grand Totals.....	137,514	54	1,817,592	81	274,795	72	15,499	99	2,245,403	06

TABLE 19 (b)—CAPITAL INVESTMENT TO DATE (approximate)

Beamsville.....	\$55,000	St. Catharines.....	\$383,400
Belleville.....	318,000	St. Thomas.....	358,200
Brantford.....	207,500	Sarnia.....	463,200
Chatham.....	82,400	Sault Ste. Marie.....	309,700
Collingwood.....	*757	Scarborough.....	*8,841
Fort William.....	300,900	Stamford.....	*3,461
Galt.....	287,700	Stratford.....	*13,010
Guelph.....	224,000	Sudbury.....	305,400
Haileybury.....	*12,989	Timmins.....
Hamilton.....	1,380,500	Toronto—	
Kingston.....	97,000	Central Commerce.....	795,300
Kitchener.....	466,900	Eastern Commerce.....	520,500
London.....	790,700	Western Commerce.....	638,000
Midland.....	10,770	Central Technical.....	2,225,800
Niagara Falls.....	256,500	Riverdale Technical.....	1,002,000
North Bay.....	88,000	Western Technical.....	717,700
Oshawa.....	*6,886	Ontario College of Art.....	137,300
Ottawa.....	504,600	Boys' Special Industrial.....	70,000
Owen Sound.....	289,600	Girls' Special Industrial.....	54,000
Peterboro.....	Welland.....	46,500
Perth.....	*2,217	Weston.....	228,700
Port Arthur.....	518,600	Windsor-Walkerville.....	1,075,800
Renfrew.....	58,000	Woodstock.....	*16,200
Ridgetown.....	58,900		
		Total.....	

* Equipment only.

TABLE 20—INSPECTORS—ELEMENTARY AND SECONDARY SCHOOLS, 1929
A—Elementary Schools

V. K. Greer, M.A., Chief Inspector, Public and Separate Schools.	} Toronto, Parliament Buildings
J. D. Campbell, B.A., Assistant Chief Inspector, Public and Separate Schools.	
J. B. MacDougall, B.A., D.Paed., Provincial School Attendance Officer.	
Neil McDougall, B.A., General Inspector, Public and Separate Schools.	
W. J. Karr, B.A., D.Paed., Director of English Instruction.	
A. J. Beneteau, B.A., Director of French Instruction.	
H. E. Amoss, B.A., D. Paed., Inspector of Auxiliary Classes.	
Albert H. Leake, Inspector of Manual Training and Household Science.	
J. B. Dandeno, B.A., Ph.D., Inspector of Elementary Agricultural Education.	

Local Public School Inspectors

(1) URBAN

Inspectorate	Inspector	Address
Brantford, City of.	W. J. Morrison, B.A.	Brantford.
Chatham, do	C. A. Brown, M.A.	Chatham
Fort William and Port Arthur, Cities of.	W. A. Wilson, B.A.	Port Arthur.
Guelph, City of.	(To be appointed.)	Guelph.
Hamilton, do	W. H. Ballard, B.A., L.L.D.	} Hamilton.
do do	Frank E. Perney, B.A., B.Paed., Chief Inspector.	
do do	Jas. Gill, B.A., B.Paed.	} Kingston.
do do	E. T. Seaton, B.A., D.Paed.	
Kingston, do	F. P. Smith, M.A.	} Kitchener.
Kitchener, do	H. J. Pruefer, B.A., B. Paed.	
London, do	G. A. Wheable, B.A.	} London.
do do	J. C. Stothers, B.A., B.Paed.	
Ottawa, do	J. H. Putnam, B.A., D.Paed.	} Ottawa.
do do	McGregor Easson, B.A., B.Paed.	
Peterborough, do	A. Mowat, B.A.	Peterborough.
Sarnia, do	Henry Conn, B.A.	Sarnia.
St. Catharines, do	D. C. Hetherington.	St. Catharines.
Toronto, do	D. D. Moshier, B.A., B.Paed., Chief Inspector.	} Toronto
do do	Jos. W. Rogers, M.A.	
do do	N. S. MacDonald, B.A., D.Paed.	
do do	W. E. Hume, B.A., D.Paed.	
do do	P. F. Munro, M.A., D.Paed.	
do do	Cecil C. Goldring, M.A., D.Paed.	
do do	A. G. Leitch, B.A., B.Paed.	
do do	G. W. McGill, B.A., D.Paed.	
Welland, do	H. J. Vallautyne, B.A.	} Welland.
Windsor, do	John Flower, B.A.	
Sandwich and Walkerville Towns.	J. E. Benson, M.A.	Windsor.

Local Public School Inspectors (Continued)

(2) COUNTY

Inspectorate	Inspector	Address
Brant and Norfolk in part; Town of Paris; Village of Waterford (Joint Inspectorate)	T. W. Standing, B.A.....	Brantford.
Bruce East; Towns of Chesley, Walkerton, Wiarton; Villages of Hepworth, Lion's Head, Mildmay, Tara.....	John McCool, M.A.....	Walkerton.
Bruce, West; Towns of Kincardine, Southampton; Villages of Lucknow, Paisley, Port Elgin, Teeswater, Tiverton, Ripley.	W. F. Bald, B.A., LL.B.....	Port Elgin.
Carleton, East; Village of Rockcliffe Park..	T. P. Maxwell, B.A.....	Ottawa.
Carleton, West; Town of Eastview; Village of Richmond.....	R. C. Rose, B.A.....	Ottawa, 247 Powell Ave.
Dufferin; Town of Orangeville; Villages of Grand Valley, Shelburne.....	W. R. Liddy, B.A.....	Orangeville.
Dundas; Villages of Chesterville, Iroquois, Morrisburg, Winchester.....	Hiram B. Fetterly, M.A.....	Winchester.
Elgin, East; Town of Aylmer; Villages of Springfield, Vienna.....	J. C. Smith, B.A.....	St. Thomas
Elgin, West; City of St. Thomas; Villages of Dutton, Rodney, Port Stanley, West Lorne (Joint Inspectorate).....	John A. Taylor, B.A.....	St. Thomas.
Essex, South; Towns of Essex, Kingsville, Leamington.....	W. L. Bowden, B.A.....	Kingsville.
Essex, North; City of East Windsor, Towns of Amherstburg, Riverside, Tecumseh...	Thos. Preston, B.A., B.Paed...	Sandwich.
Frontenac, South; Village of Portsmouth...	S. A. Truscott, M.A.....	Kingston.
Frontenac, North, and Addington (Joint Inspectorate).....	M. R. Reid, M.A.....	Sharbot Lake.
Glenarry; Town of Alexandria; Villages of Lancaster, Maxville.....	J. W. Crewson, B.A.....	Alexandria.
Grey, East; Towns of Meaford, Thornbury; Village of Flesherton.....	S. A. Morrison, B.A.....	Meaford.
Grey, West; City of Owen Sound; Villages of Chatsworth, Shallow Lake.....	J. J. Wilson,, B.A.....	Owen Sound.
Grey, South; Towns of Durham, Hanover; Villages of Dundalk, Markdale, Neustadt	Robert Wright, B.A.....	Hanover.
Haldimand; Town of Dunnville; Villages of Caledonia, Cayuga, Hagersville, Jarvis..	J. L. Mitchener, B.A.....	Cayuga.
Halton and Wentworth in part; Towns of Burlington, Georgetown, Milton, Oakville; Village of Acton (Joint Inspectorate)	James M. Denyes, B.A.....	Milton.
Hastings, Centre; Villages of Deloro, Madoc, Marmora, Stirling, Tweed.....	A. W. McGuire, B.A.....	Tweed.
Hastings, South, and City of Belleville; Towns of Deseronto, Trenton; Village of Frankford (Joint Inspectorate).....	H. J. Clarke, B.A.....	Belleville.
Hastings, North; Village of Bancroft.....	Jas. Colling, B.A.....	Bancroft.
Huron, East; Towns of Clinton, Seaforth, Wingham; Villages of Blyth, Brussels, Wroxeter.....	John M. Field, B.A., Ph.D....	Goderich.
Huron, West; Town of Goderich; Villages of Exeter, Hensall.....	E. E. Beacom, B.A.....	Goderich.
Kent East; Towns of Bothwell, Dresden, Wallaceburg, Village of Thamesville....	George A. Pearson, B.A.....	Chatham.
Kent, West; Towns of Blenheim, Ridgetown; Tilbury, Villages of Ericau, Wheatley.....	J. H. Smith, M.A.....	Blenheim.
Lambton, East; Town of Petrolia; Villages of Alvinston, Arkona, Oil Springs, Watford.....	J. J. Edwards, B.A.....	Petrolia.

Local Public School Inspectors (Continued)

(2) COUNTY (Continued)

Inspectorate	Inspector	Address
Lambton, West; Town of Forest; Villages of Courtright, Point Edward, Thedford, Wyoming (Joint Inspectorate).....	H. P. Galpin, B.A.....	Sarnia.
Lanark, East; Towns of Almonte, Carleton Place; Village of Lanark.....	J. C. Spence, B.A., B.Paed....	Carleton Place
Lanark, West; Towns of Perth, Smith's Falls (Joint Inspectorate).....	Thos. C. Smith, M.A.....	Perth.
Leeds and Grenville (No. 1); Town of Gananoque; Villages of Newboro, Westport.....	James F. McGuire, M.A.....	Westport.
Leeds and Grenville (No. 2); Town of Brockville; Village of Athens (Joint Inspectorate).....	W. C. Dowsley, M.A.....	Brockville.
Leeds and Grenville (No. 3); Town of Prescott; Villages of Cardinal, Kemptville, Merrickville (Joint Inspectorate).....	T. A. Craig.....	Kemtpville.
Lennox; Town of Napanee; Villages of Bath, Newburgh (see also Frontenac, North)...	E. J. Corkill, B.A.....	Napanee.
Lincoln; Towns of Grimsby, Merriton, Niagara; Villages of Beamsville, Port Dalhousie.....	Geo. A. Carefoot, B.A., B.Paed.	St. Catharines.
Middlesex, East; Village of Lucan.....	P. J. Thompson, B.A.....	London.
Middlesex, West; Towns of Parkhill, Strathroy; Villages of Ailsa Craig, Glencoe, Newbury, Wardsville.....	J. H. Sexton, M.A.....	Strathroy.
Norfolk; Town of Simcoe; Villages of Delhi, Port Dover, Port Rowan (see Brant Co.)	H. Frank Cook, B.A.....	Simcoe.
Northumberland and Durham, West; Towns of Bowmanville, Port Hope; Village of Newcastle.....	E. E. Snider, B.A.....	Port Hope.
Northumberland and Durham, Centre; Town of Cobourg; Village of Millbrook...	J. W. Odell, B.A.....	Cobourg.
Northumberland and Durham, East; Town of Campbellford; Villages of Brighton, Colborne, Hastings.....	A. A. Martin, B.A., B.Paed...	Campbellford.
Ontario, North; Town of Uxbridge; Villages of Beaverton, Cannington.....	T. R. Ferguson, M.A.....	Uxbridge.
Ontario, South; City of Oshawa; Town of Whitby; Village of Port Perry (Joint Inspectorate).....	R. A. Hutchison, B.A.....	Whitby.
Oxford, North, and City of Woodstock; Villages of Embro, Tavistock (Joint Inspectorate).....	Geo. M. Mather, B.A.....	Woodstock.
Oxford, South; Towns of Ingersoll, Tillsonburg; Village of Norwich (Joint Inspectorate).....	R. A. Paterson, B.A.....	Ingersoll.
Peel; Town of Brampton; Villages of Bolton, Port Credit, Streetsville.....	M. R. Fydell, B.A.....	Brampton.
Perth, North; Towns of Listowel, Mitchell, St. Mary's; Village of Milverton.....	A. E. Nelson, B.A.....	Stratford
Perth, South, and City of Stratford (Joint Inspectorate).....	James H. Smith, B.A.....	Stratford.
Peterborough, East; Villages of Havelock, Lakefield, Norwood.....	Richard, Lees, M.A.....	Peterborough.
Peterborough, West, and Victoria, East; Town of Lindsay; Villages of Bobcaygeon, Omeme (Joint Inspectorate).....	R. F. Downey, B.A., B.Paed...	Peterborough.
Prescott and Russell, Part I; Towns of Hawkesbury, Rockland, Vankleek, Hill, Villages of Casselman, L'Orignal (Prot. Sep. Sch).....	Archibald McVicar, B.A.....	Ottawa, 198 Powell Ave.

Local Public School Inspectors (Continued)

(2) COUNTY (Continued)

Inspectorate	Inspector	Address
Prescott and Russell, Part II; Village of L'Orignal (P.S.).....	F. Choquette, B.A.....	Hawkesbury.
Prince Edward; Town of Picton; Villages of Bloomfield, Wellington.....	C. E. Stothers, B.A.....	Picton.
Renfrew, North; Town of Pembroke; Village of Cobden.....	Norman Campbell, M.A.....	Pembroke.
Renfrew, South; Towns of Arnprior, Renfrew; Villages of Braeside, Eganville, Killaloe Station.....	G. G. McNab, M.A., D.Paed..	Renfrew.
Simcoe, North; Towns of Barrie, Collingwood, Penetanguishene.....	Joseph L. Garvin, B.A.....	Barrie.
Simcoe, South; Towns of Alliston, Stayner; Villages of Beeton, Bradford, Creemore, Tottenham.....	W. H. Carlton, B.A., B.Paed..	Barrie.
Simcoe, East; Towns of Midland, Orillia; Villages of Coldwater, Port McNicoll, Victoria Harbour.....	Isaac Day, B.A.....	Orillia.
Stormont; Town of Cornwall; Village of Finch.....	James Froats, M.A., B.Paed..	Finch.
Victoria, West; Villages of Fenelon Falls, Woodville.....	E. W. Jennings, B.A.....	Lindsay.
Victoria, East (See Peterborough West).		
Waterloo, North; Towns of Elmira, Waterloo, Hespeler, Preston.....	R. H. Roberts, B.A.....	Kitchener.
Waterloo, South; City of Galt; Villages of Ayr, New Hamburg (Joint Inspectorate).....	Lambert Norman, B.A.....	Galt.
Welland, North; City of Niagara Falls; Town of Thorold; Villages of Chippawa, Fonhill (Joint Inspectorate).....	John W. Marshall, B.A.....	Niagara Falls.
Welland, South; Towns of Bridgeburg, Port Colborne; Villages of Fort Erie, Humberstone.....	James McNiece, B.A.....	Welland.
Wellington, North; Towns of Harriston, Mount Forest; Palmerston; Village of Clifford.....	J. A. Gibson, B.A., B.Paed...	Harriston.
Wellington, South; Villages of Arthur, Drayton, Elora, Erin, Fergus.....	L. P. Menzies, B.A., B.Paed..	Fergus.
Wentworth; Town of Dundas; Village of Waterdown.....	Jno. B. Robinson, B.A., B. Paed.	Hamilton.
York (No. 1); Towns of Aurora, Newmarket; Villages of Holland Landing, Sutton West, Richmond Hill.....	W. A. Fydell, B.A., B.Paed...	Toronto, 8 Olympus Ave.
York (No. 2); Towns of Mimico, New Toronto, Weston.....	A. L. Campbell, M.A.....	Weston.
York (No. 3); Village of Swansea.....	A. A. Jordan, B.A., B.Paed...	Toronto, 37 Chaplin Cres.
York (No. 4); Town of Leaside; Village of Forest Hill.....	W. W. A. Trench, B.A.....	Richmond Hill.
York (No. 5); Villages of Markham, Stouffville, Woodbridge.....	J. E. Wilkinson, B.A., B.Paed..	Toronto, 34 Chudleigh Ave.

Local Public School Inspectors (Continued)

(3) DISTRICT

Inspectoral Division	Inspectorate	Inspector	Address
I	Kenora District and Thunder Bay District in part; Towns of Dryden, Keewatin, Kenora and Sioux Lookout...	S. Shannon, B.A.	Kenora.
II	Rainy River District; Towns of Fort Frances, Rainy River.....	C. F. Ewers, B.A.	Fort Frances.
III	Fort William and Port Arthur, Cities of	See Urban List.	
IV	Thunder Bay District.....	L. J. Williams, B.A.	Port Arthur.
V	Algoma District in part; City of Sault Ste. Marie; Village of Hilton Beach..	D. T. Walkom, B.A.	Sault Ste. Marie
VI	Sudbury District in part; Algoma in part, Towns of Capreol, Copper Cliff.	O. M. MacKillop, B.A.	Sudbury.
VII, Part I	Sudbury Dist., in part; Algoma in part; Towns of Blind River, Massey, Sudbury, Webbwood.....	Robert Gillies, B.A.	Sudbury.
Part II	Sudbury District, in part.....	Jos. Bechard, B.A.	Sturgeon Falls.
VIII	Manitoulin District; Algoma District in part; Towns of Bruce Mines, Gore Bay, Little Current, Thessalon.....	James W. Hagan, M.A.	Gore Bay.
IX	Cochrane District North, Thunder Bay in part; Towns of Cochrane, Hearst, Timmins.....	L. A. Marlin, M.A.	Cochrane.
X	Temiskaming District North, and Cochrane District in part; Towns of Englehart, Iroquois Falls, Matheson, Charlton.....	Leo. W. Copp, B.A.	New Liskeard,
XI	Temiskaming, South; Towns of Cobalt, Haileybury, Latchford, New Liskeard; Village of Thornloe.....	R. A. A. McConnell, B.A.	Haileybury.
XII, Part I	Nipissing District and Parry Sound in part; City of North Bay; Towns of Bonfield, Cache Bay, Mattawa, Sturgeon Falls.....	P. W. Brown, B.A.	North Bay.
Part II	Nipissing District, in part.....	H. S. Payette, B.A.	North Bay.
Part III	Nipissing District, in part.....	J. V. Scanlan, B.A.	Pembroke 282 Supple St.
XIII	Parry Sound, East; Muskoka North; and Nipissing South in part; Towns of Kearney, Powassan, Trout Creek; Villages of Burk's Falls, South River, Sundridge.....	D. G. Smith, B.A.	North Bay.
XIV	Parry Sound District, West, and Muskoka in part; Towns of Parry Sound; Village of Rosseau.....	J. L. Moore, B.A.	Parry Sound.
XV	Muskoka, District; South and West, Towns of Bala, Bracebridge, Gravenhurst; Villages of Port Carling, Windermere.....	G. S. Johnson, B.A.	Bracebridge.
XVI	Haliburton and East Muskoka; Town of Huntsville.....	Geo. E. Pentland, M.A.	Fenelon Falls.

Local Roman Catholic Separate School Inspectors

Inspectoral Division	Inspectorate	Inspector	Address
I	Algoma, Kenora, Rainy River, Thunder Bay; Cities of Fort William, Port Arthur, S.S. Marie; Towns of Fort Frances, Keewatin, Kenora, Little Current, Rainy River, Sioux Lookout....	F. J. McDonald, B.A.	Port Arthur.
II	Sudbury; Towns of Blind River, Chelmsford, Massey, Sudbury.....	Jos. Bechard, B.A.	Sturgeon Falls.
III	Cochrane, Temiskaming (in part); Towns of Charlton, Cochrane, Hearst, Iroquois Falls, New Liskeard, Timmins; Village of Thornloe.....	C. Charron, B.A.....	Cochrane.
IV	Nipissing (in part), Temiskaming (in part); City of North Bay; Towns of Cache Bay, Colbalt, Haileybury, Sturgeon Falls.....	H. J. Payette, B.A.....	North Bay.
V	Nipissing (in part), Parry Sound; County of Renfrew; Towns of Almonte, Arnprior, Bonfield, Kearney, Mattawa, Pembroke, Renfrew; Villages of Eganville, Killaloe Station.....	J. V. Scanlan, B.A.....	Pembroke.
VI	Essex (in part), Kent (in part), Lambton; Cities of Chatham, Sarnia, Windsor; Towns of Amherstburg, Walkerville, Wallaceburg.....	T. S. Melady, B.A.....	Windsor, 314 Campbell Av.
VII	Essex (in part), Kent (in part); City of East Windsor; Towns of La Salle, Riverside, Sandwich, Tecumseh, Tilbury; Village of Belle River.....	Robt. Gauthier, B.A.....	Windsor, 225 Moy Ave.
VIII	Bruce, Huron, Middlesex, Norfolk, Perth; Cities of London, St. Thomas, Stratford, Woodstock; Towns of Goderich, Ingersoll, Parkhill, St. Mary's, Seaford, Walkerton; Villages of Mildmay, Teeswater.....	V. C. Quarry, B.A.....	London, 613 Wellington St
IX	Grey, Waterloo, Wellington; Cities of Brantford, Guelph, Kitchener, Galt, Owen Sound; Towns of Hanover, Hespeler, Mount Forest, Preston, Paris, Waterloo; Villages of Arthur, Elora, Fergus.....	J. C. Walsh, B.A., B.Paed.	Kitchener, 73 Heins Ave.
X	Wentworth; Cities of Hamilton, Niagara Falls, St. Catharines; Towns of Dundas, Merritton, Oakville, Thorold; Village of Port Dalhousie.....	J. F. Sullivan, B.A.....	Hamilton, 41 Grant Ave.
XI & XII	York (in part); City of Toronto.....	J. F. Powers, M.A..... W. J. Lee, B.A.....	Toronto, 33 Dalton Road Toronto, 434 Brunswick Ave.

Local Roman Catholic Separate School Inspectors, (Continued)

Inspectoral Division	Inspectorate	Inspector	Address
XIII	District of Muskoka; Hastings (in part), Northumberland and Durham, Ontario, Peel, Peterborough, Simcoe, Victoria, York (in part); Cities of Belleville, Oshawa, Peterborough; Towns of Barrie, Campbellford, Cobourg, Collingwood, Lindsay, Midland, Mimico, Newmarket, Orillia, Picton, Trenton, Weston, Whitby; Villages of Hastings, Marmora, Tweed.....	J. M. Bennett, M.A.....	Toronto, 47 Browning Ave.
XIV	Frontenac, Hastings (in part), Glengarry (in part), Lanark, Leeds, Lennox and Addington, Stormont (in part); City of Kingston; Towns of Brockville, Cornwall (in part), Gananoque, Perth, Prescott, Smith's Falls; Villages of Chesterville, Lancaster, Portsmouth, Westport.....	J. P. Finn, B.A.....	Ottawa, 20 Broadway Ave.
XV	Russell (in part), Carleton (in part); Towns of Eastview, Rockland.....	L. Charbonneau, B.A.....	Ottawa, 1 Beckwith St.
XVI	Dundas, Glengarry (in part), Prescott (in part), Russell (in part), Stormont (in part); Towns of Alexandria, Cornwall (in part); Village of Casselman.....	J. S. Gratton.....	Plantagenet.
XVII and XVIII	Carleton (in part); City of Ottawa.....	J. E. Jones, B.A..... Chas. Latour, B.A., B.L....	Ottawa, 104 Henderson Ave Ottawa, 67 Osgoode St.
XIX	Prescott (in part); Towns of Hawkesbury, Vankleek Hill.....	F. Choquette, B.A.....	Hawkesbury.

B—Secondary Schools

1. High Schools and Collegiate Institutes:

I. M. Levan, B.A.
R. W. Anglin, M.A.
A. J. Husband, B.A.
W. A. Jennings, B.A.

2. Continuation Schools:

G. K. Mills, B.A.
J. P. Hoag, B.A.
J. P. Cowles, B.A.

3. Technical Schools:

D. A. Campbell, B.A.
F. S. Rutherford, B.A.Sc.
Miss A. M. Hamill, B.A.
L. S. Beattie, B.A.

Address:—Toronto, Parliament Buildings.

TABLE 21

SUMMARY OF HIGH SCHOOL ENTRANCE EXAMINATION RESULTS, 1929

Enrolment, Senior Fourth Grade, 1928.....	61,866
Number of High School Entrance Candidates:	
Recommended by Principal on Group II.....	13,314
Taking written test on Group II.....	33,483
	46,797
High School Entrance candidate percentage of 1928 Senior Fourth enrolment.....	75.64
Number of candidates successful on written test on Group II:	
By Regulation 11—(1) and (2).....	23,150
—(3) and (4).....	991
—(5).....	371
—(6).....	334
	24,846
Total number of successful candidates.....	38,160
Percentage of all candidates who were successful, 81.54 (28.45 by Principals' recommendation and 53.09 by passing the written test.)	

TABLE 22—DEPARTMENTAL EXAMINATION RESULTS, 1929

(a) Lower School

Subjects	Total number of candidates	Candidates writing Departmental Examination	Number Granted Standing						Per cent.	
			On Departmental Examination	On Teachers' Report	Aegrotat	Appeals		Total successful	1929	1928
						Total number	Number sustained			
English Grammar.....	12,556	1,657	1,102	10,899	12	25	12	12,025	95.77	94.84
British History.....	18,661	2,477	1,503	16,184	16	36	7	17,710	94.90	88.39
Geography.....	18,431	1,635	1,080	16,796	15	13	1	17,892	97.08	96.64
Physiography.....	14,327	1,383	831	12,944	8	20	2	13,785	96.22	92.87
Arithmetic.....	13,470	1,977	1,143	11,493	5	19	6	12,647	93.89	95.12
Art.....	14,867	1,349	826	13,518	2	28	8	14,354	96.54	95.96
Botany.....	12,262	1,336	654	10,926	7	11	2	11,589	94.51	93.54
Zoology.....	10,510	728	428	9,782	11	11	1	10,222	97.26	98.05
Agriculture I.....	3,421	399	149	3,022	3	11	1	3,175	92.81	94.37
Agriculture II.....	2,252	161	70	2,091	3	6	0	2,164	96.09	96.66
French Grammar.....	399	108	96	291	1	3	1	389	97.49	94.69
Totals.....	121,156	13,210	7,882	107,946	83	183	41	115,952		

Total Number of Candidates..... 37,219

Total Number of Centres..... 543

(b) Middle School

Subjects	Total number of candidates	Number granted standing	Appeals		Total successful	Per cent.	
			Total number	Number sustained		1929	1928
English Composition....	12,478	7,743	189	48	7,791	62.43	61.83
English Literature.....	11,373	7,263	417	53	7,263	63.86	64.78
Canadian History.....	11,939	10,227	177	43	10,227	85.66	64.34
Ancient History.....	9,380	8,078	123	33	8,111	86.47	83.56
Algebra.....	10,999	9,071	172	20	9,091	82.65	76.57
Geometry.....	9,651	6,995	209	44	7,039	72.93	79.70
Physics.....	9,282	6,922	230	31	6,953	74.90	81.70
Chemistry.....	9,348	6,880	332	72	6,952	74.36	73.16
Latin Authors.....	7,049	5,569	195	45	5,614	79.64	86.44
Latin Composition.....	7,909	6,132	234	41	6,173	78.05	76.25
French Authors.....	7,912	5,528	210	54	5,582	70.55	80.54
French Composition.....	8,559	6,426	283	79	6,505	76.00	69.82
German Authors.....	552	438	9	1	439	79.52	72.70
German Composition....	566	481	5	1	482	85.15	70.74
Greek Authors.....	100	86	1	0	86	86.00	87.25
Greek Composition.....	103	78	1	1	79	76.60	86.66
Spanish Authors.....	121	95	4	0	95	78.51	77.39
Spanish Composition....	116	87	6	0	87	75.00	72.26
Agric. and Hort. I.....	694	526	20	13	539	77.66	68.35
Agric. and Hort. II.....	445	360	16	15	375	84.26	74.02
Music.....	39	29	2	0	29	74.35	80.95
Arithmetic.....	61	34	1	0	34	55.73	60.31
Household Science I....	28	26	0	0	26	92.85
Household Science II....	18	17	0	0	17	94.44
Special French Literature	292	222	7	3	225	77.05	95.71
Special French Comp's'n.	348	257	10	2	259	74.42	86.25
Special Latin Authors...	10	10	0	0	10	100.00
Special Latin Compos'n.	10	8	0	0	8	80.00
Totals.....	119,382	89,492	2,853	599	90,091		

Total Number of Candidates..... 24,512

Total Number of Centres..... 470

(c) Upper School

Subjects	Total number of candidates	Number granted standing	Appeals		Total successful	Per cent.	
			Total number	Number sustained		1929	1928
English Composition . . .	6,741	5,902	141	56	5,958	88.38	77.99
English Literature	6,555	5,310	273	85	5,395	82.30	68.81
Modern History	3,029	2,455	125	36	2,491	82.23	78.90
Algebra	4,143	3,351	93	22	3,373	81.41	72.13
Geometry	4,036	3,290	135	44	3,334	82.60	73.48
Trigonometry	3,461	2,706	100	37	2,743	79.25	71.71
Botany	718	604	32	10	614	85.51	92.20
Zoology	775	639	28	8	647	83.48	92.14
Physics	1,845	1,260	135	35	1,295	70.24	71.90
Chemistry	1,354	929	84	19	948	70.01	74.44
Latin Authors	2,628	1,712	237	49	1,761	67.00	80.10
Latin Composition	2,838	1,818	225	88	1,906	67.16	65.23
French Authors	3,952	3,248	154	48	3,296	83.34	85.60
French Composition	4,051	3,047	230	101	3,148	77.70	78.32
German Authors	213	208	0	0	208	95.41	84.00
German Composition	237	215	5	0	215	90.71	82.90
Greek Authors	76	61	4	1	62	81.57	83.05
Greek Composition	73	60	3	1	61	83.56	84.74
Spanish Authors	75	57	1	0	57	76.00	79.16
Spanish Composition	69	56	4	0	56	81.15	72.00
Special French Literature	72	67	1	0	67	93.05
Special French Comp's'n.	81	52	6	0	52	64.19
Italian Authors	1	1	0	0	1	100.00
Italian Composition	1	0	0	0	0
Totals	47,029	37,048	2,016	640	37,688		

Total Number of Candidates 12,088
 Total Number of Centres 361

TABLE 23

Public Rural One-Room Schools Classified by Average Attendance for the Calendar Year 1928

Counties	Average Attendance														Over 20	Total	
	1	2	3	4	5	6	7	8	9	10	11-15	16-20					
Brant.....						1								9	11	30	51
Bruce.....		1	4	1	3	2	5	3	6	8			46	46	39	164	
Carleton.....			1	2	1	2		1	1	2	1		24	16	47	98	
Dufferin.....				3	1		2	7	4	3	4		31	24	12	91	
Dundas.....													16	18	24	62	
Durham.....				1	1			4	2	4	3		24	24	30	93	
Elgin.....								5	1	2	4		23	21	34	90	
Essex.....													8	15	69	92	
Frontenac and Addington.....		1	3	5	10	12	6	9	12	7			25	27	33	150	
Glangarry.....			1	1	2	2	2	4	1	1			16	16	23	69	
Grenville.....			1	2	2		1	6	5	4	6		15	14	11	67	
Grey.....	1			1	2	2	4	6	4	5	6		69	49	66	215	
Haldimand.....						1	1	3		3			9	16	37	70	
Haliburton.....			4	4	3	8	4	4	2	2			11	4	3	49	
Halton.....					1			1	1	2			8	17	24	54	
Hastings.....			1	4	2	6	4	7	4	4	4		37	37	58	164	
Huron.....			1		1	1	3	2	4	6			55	48	50	171	
Kent.....										3			8	13	39	63	
Lambton.....				1	2		4	3	6	5			54	36	51	162	
Lanark.....		2	2		1	6	8	8	2	10			37	21	18	115	
Leeds.....				1	5	3	5	8	5	13			41	30	22	133	
Lennox.....		1	1		1	2	2		2	3			38	23	13	86	
Lincoln.....													1	5	11	29	46
Middlesex.....				1	1	3	4	5	3	7			37	40	62	163	
Norfolk.....								2					14	24	45	90	
Northumberland.....							1		7	3			26	29	34	100	
Ontario.....				1				1	1	2			22	33	44	104	
Oxford.....							1	1					9	17	59	89	
Peel.....					1	3	1	3	1	5			9	17	23	63	
Perth.....								1					18	22	65	107	
Peterborough.....			1	3	3	4	3	2	1	2			16	24	33	92	
Prescott.....			1	2			5	1	3	4			17	7	9	49	
Prince Edward.....				1	4		3		1	5			24	10	21	69	
Renfrew.....		1		2	5	4	7	3	4	8			29	28	41	132	
Russell.....				1	1		2	2					5	6	7	24	
Simcoe.....				1	1	2	2	2	5	6			40	43	93	195	
Stormont.....		1			1	2	2	1	1	3			16	18	24	69	
Victoria.....			4	5	1	2	4	4	6	5			28	19	15	93	
Waterloo.....										1			9	9	51	70	
Welland.....								1					4	22	29	56	
Wellington.....				1		4	3	2	3	7			41	36	38	135	
Wentworth.....													5	11	37	53	
York.....					1								9	17	71	98	
Totals, Counties.....	1	9	32	42	54	75	112	101	106	155	987	969	1,563	4,206			

Districts	Average Attendance														Over 20	Total
	1	2	3	4	5	6	7	8	9	10	11-15	16-20				
Algoma.....			1	1	1	2	3	1	4	3	12	11	33	72		
Cochrane.....				1	3	5	2	3	4	2	16	5	5	46		
Kenora.....					1	1	1	1	1	4	8	4	10	28		
Manitoulin.....				1	2	1	2	2	1	1	12	10	13	44		
Muskoka.....			2	3	5	3	8	8	6	6	21	10	18	90		
Nipissing.....				1	2	2	2	2	1	1	21	15	22	67		
Parry Sound.....	1	1	4	5	3	7	6	4	4	34	24	21	114			
Rainy River.....					1	1	3	3	6	14	13	14	55			
Sudbury.....			1	1	1	5	5	3	2	15	14	28	75			
Temiskaming.....			2	2	4	1	7	5	1	10	14	22	66			
Thunder Bay.....			2	3	3	2	5	4	18	12	33	82				
Totals, Districts.....	1	1	6	14	18	24	34	40	36	33	181	132	219	739		

Summary of Statistics Above

Average Attendance	Number of Such Schools in			Percentage of Total Public Rural One-room Schools		
	Counties	Districts	Province	Counties	Districts	Province
1.....	1	1	2
2 or less.....	10	2	12
3 ".....	42	8	50
4 ".....	84	22	106
5 ".....	138	40	178	3.28	5.42	3.60
6 ".....	213	64	277
7 ".....	325	98	423
8 ".....	426	138	564
9 ".....	532	174	706
10 ".....	687	207	894	16.33	27.87	18.08
15 ".....	1,674	388	2,062	39.80	52.50	41.70
20 ".....	2,643	520	3,163	62.84	70.37	63.96
Over 20.....	1,563	219	1,782	37.16	29.73	36.04
Totals.....	4,206	739	4,945			

TABLE 24—LOW ATTENDANCE PUBLIC SCHOOLS, 1928

(Average Attendance 1-10)

(1) County Schools with Average Attendance of 1 to 5

County Inspectorate	Township	School Section	Average Attendance	Expenditure per Pupil		
				To Gov't.	To Locality	Total
				\$	\$	\$
Bruce E.	Albemarle	9	3	274 69	135 56	410 25
		11	5	89 96	124 13	214 09
		3	5	140 28	31 34	171 62
Bruce W.	Bruce and Kincardine	U 1	2	186 25	318 84	505 09
		11	3	97 50	259 42	356 92
		1	5	56 48	209 93	266 41
		8	3	27 47	262 31	289 78
		15	3	124 83	311 87	436 70
Carleton W.	Saugeen	6	4	30 00	229 09	259 09
		1	3	164 50	207 68	372 18
		4	4	71 87	185 19	257 06
		9	2	238 96	253 29	492 25
		17	3	166 93	127 75	294 68
Dufferin	Torbolton	12	5	129 76	72 37	202 13
		3	5	17 49	144 84	162 33
		17	3	97 86	287 81	385 67
		20	3	92 87	353 08	445 95
		21	3	12 09	322 98	335 07
Frontenac N. and Addington	Mono	3	4	83 88	228 80	312 68
		7	4	147 16	51 02	198 18
		4	5	87 73	51 85	139 58
		6	5	133 31	71 11	204 42
		3	5	108 95	50 66	159 61
		8	5	131 65	49 76	181 41
		3	5	88 68	50 61	139 29
		8	3	205 17	34 59	138 37
		6	4	110 70	54 33	165 03
		8	5	87 69	50 25	137 94
		5	4	118 18	55 97	174 15
		11	3	131 73	184 68	316 41
Frontenac S.	Bedford	15	5	103 68	70 06	173 74
		16	4	110 57	92 51	203 08
		8	5	87 30	56 21	143 51
		10	2	218 13	87 07	305 20
		16	5	87 43	69 60	154 33
		5	4	124 35	105 84	230 19
		13	5	125 60	73 50	199 10
		14	3	163 40	178 75	342 15
Glengarry	Pittsburgh	19	4	92 27	134 79	227 06
		18	3	102 57	245 73	348 30
		19	5	53 78	150 30	204 08
Grey E.	Kenyon	24	5	67 68	117 35	185 03
		U 14	5	57 70	170 75	228 45
		U 1	3	46 92	252 30	299 22
		U 1 E	5	26 92	184 22	211 14
Grey W.	St. Vincent	U 2 E	4	64 71	218 37	283 08
		13	4	114 56	97 69	212 25
Haliburton	Keppel	14	1	169 75	415 42	585 17
		5	5	91 81	69 80	161 61
		5	3	169 52	77 04	246 56
		3	4	130 31	110 33	241 64
		1	4	126 65	95 28	221 93
		4	5	100 16	47 42	147 58
		6	4	121 29	66 97	188 26
		1	3	161 71	82 68	244 39
		U 11	5	90 50	64 83	155 33
		2	3	154 87	54 91	209 78
Stanhope	Minden	4	3	164 17	93 62	257 79
		U 9	4	141 60	180 48	322 08

County Inspectorate	Township	School Section	Average Attendance	Expenditure per Pupil		
				To Gov't.	To Locality	Total
				\$ c.	\$ c.	\$ c.
Halton and Wentworth (in part)	Trafalgar	16	5	13 86	190 01	203 87
Hastings Centre	Hungerford	4	4	105 56	120 94	226 50
Hastings South	Marmora	10	4	124 86	112 39	237 25
	Tyendinaga	10	4	72 31	202 08	274 39
Hastings North		21	5	92 01	113 17	205 18
	Faraday	6	5	112 34	64 51	176 85
	Herschel	11	4	123 41	67 30	190 71
Huron E.	Tudor	9	3	188 12	81 33	269 45
	Morris	12	3	88 72	265 19	353 91
Lambton E.	Grey	2	5	8 15	185 73	193 88
	Brooke	4	5	18 45	162 86	181 31
Lambton W.	Bosanquet	7	4	73 66	317 44	391 10
		18	5	66 33	180 49	246 82
Lanark E.	Beckwith	3	2	193 46	268 12	461 58
	Ramsay	2	3	67 33	228 34	295 67
Lanark W.	Dalhousie	9	3	156 55	123 84	280 39
	S. Sherbrooke	U 4	5	94 94	92 45	187 39
		6	2	244 98	168 30	413 28
Leeds and Grenville 1.	Bastard	12	5	102 62	77 45	180 07
		17	5	80 94	132 23	213 17
	Leeds and Lans. Rr.	14	4	112 63	111 03	223 66
Leeds and Grenville 2.		16	5	47 18	30 15	77 33
	Elizabethtown	22	5	81 18	100 81	181 99
		33	5	99 77	102 62	202 39
Leeds and Grenville 3.	Augusta	U 2	3	126 24	222 21	348 45
		19	4	138 64	174 24	312 88
	Oxford	21	2	263 58	190 89	454 47
	Wolford	13	3	135 82	165 48	301 30
Lennox		17	4	98 02	169 66	267 68
	Camden	14	3	105 24	225 56	330 80
	Richmond	6	5	64 60	170 71	235 31
Middlesex W.		20	2	247 49	133 65	381 14
	Mosa	12	5	18 43	185 66	204 09
Northumberland and Durham 1.	Lobo	5	4	22 77	225 81	248 58
	Clarke	18	4	111 49	156 53	268 02
Ontario N.	Cartwright	8	3	120 83	265 54	386 37
	Uxbridge	3	4	107 27	151 02	258 29
Peel	Caledon	2	5	58 63	173 36	231 96
Peterborough E.	Otonabee	12	5	74 26	125 70	199 96
	Belmont & Methuen	13	5	126 40	45 22	171 62
	Burleigh	2	4	140 19	47 22	187 41
	Anstruther	1 S	5	122 55	43 38	165 93
	Chandos	7	3	177 61	46 58	224 19
Peterborough W. and Victoria E.	Cavendish	U 1	4	182 17	12 44	194 61
	Galway	U 7	4	153 66	67 44	221 10
	Somerville	U 1	4	124 16	86 40	210 56
Prescott and Russell 1		5	5	100 32	90 88	191 20
	Verulam	12	4	39 76	210 97	250 73
	Cambridge	U 6	4	40 18	203 91	244 09
		U 12	5	73 68	98 91	172 59
	Caledonia	U 13	3	163 33	141 96	305 29
Prince Edward	E. Hawkesbury	3	4	29 37	190 18	219 55
	Plantagenet S.	U 13	4	96 22	114 24	210 46
	Hallowell	1	5	65 87	136 14	202 01
	Hillier	7	5	26 06	169 39	195 45
Renfrew N.	N. Marysburgh	7	4	73 51	153 35	226 86
		8	5	65 69	135 68	201 37
		9	5	79 03	120 70	199 73
	Rolph	4 B	5	112 31	107 22	219 53
		4 A	5	106 31	79 52	185 83
Westmeath		4	4	116 77	135 19	251 96
	Wilberforce	11	4	107 36	113 30	220 66

County Inspectorate	Township	School Section	Average Attendance	Expenditure per Pupil		
				To Gov't.	To Locality	Total
Renfrew S.	Admaston.	9	2	\$ 264	\$ 272	\$ 537
	Matawatchan 2nd school.	1	5	97	16	13
	Sebastopol.	2	5	111 47	57 08	168 55
		4	5	128 90	55 70	184 60
Simcoe N.	Nottawasaga.	19	5	104 56	76 75	181 31
		U 4	4	7 03	201 83	208 86
Stormont.	Osnabruck.	16	5	75 94	177 38	253 32
	Roxborough.	3	2	66 48	137 09	203 57
Victoria W.	Carden.	1	4	96 62	1,040 61	1,040 61
	Bexley.	7	3	150 43	160 04	310 47
	Dalton.	6	3	102 14	254 70	356 84
		5	3	145 82	65 36	211 18
		6	3	144 77	144 77
		Digby.	1	4	104 84	146 13
Wellington N.	Mariposa.	10	4	71 74	218 65	290 39
	Arthur.	U 6	4	18 25	218 16	236 41
York I.	E. Gwillimbury.	12	5	81 00	120 53	201 53
Totals, Counties.	138	553	Average	235 65

(2) District Schools with an Average Attendance of 1 to 5

Inspectoral Division and District	Township	School Section	Average Attendance	Expenditure per Pupil					
				To Gov't.	To Locality	Total			
				\$	c.	\$	c.	\$	c.
IV Thunder Bay..	O'Connor.....	1	4	143	55	124	95	268	50
	Marks.....	2	4	92	02	152	79	244	81
V Algoma.....	Fenwick.....	U 2	3	145	35	147	08	292	43
	Fisher.....	U 1	5	116	00	142	87	258	87
VI Sudbury.....	Dowling & Creighton	1	3	197	50	137	72	335	22
VII Algoma.....	Wells and Day.....	U 1	4	140	31	70	38	210	69
	Sudbury.....	U 2	4	261	56	271	92	533	48
VIII Manitoulin....	Assiginack.....	1	4	130	00	93	40	223	40
	Howland.....	3	5	109	64	91	85	201	49
	Robinson.....	2	5	136	00	36	38	172	38
IX Cochrane.....	Blount.....	2	4	147	32	152	71	300	03
X Temiskaming..	Pacaud.....	4	3	178	33	127	01	305	34
	Cochrane.....	1	5	110	00	136	96	246	96
		2	5	104	00	105	05	209	05
	Hislop.....	2	5	125	22	120	43	245	65
XI Temiskaming..	Tudhope.....	2	3	225	00	114	63	339	63
XII Parry Sound...	Gurd.....	2	1	610	00	610	00
	Hager and Appleby..	U 3	5	148	00	45	68	193	68
	Mattawan.....	2	4	204	85	14	63	219	48
	Stewart.....	1	5	170	00	51	36	221	36
XIII Parry Sound...	Perry.....	5	5	130	64	47	04	177	68
	Joly.....	1	5	101	20	64	46	165	66
	Machar.....	U 5	2	300	00	138	24	438	24
		6	5	164	70	164	70
		7	4	162	50	81	41	243	91
Muskoka.....	Chaffey.....	7	5	118	00	67	34	185	34
		8	4	162	52	61	67	224	19
XIV Parry Sound...	Christie.....	2	5	116	00	73	00	189	00
	Croft.....	3	4	78	75	57	03	135	78
	Ferguson.....	1	4	157	50	58	35	215	85
	Spence.....	4	5	126	20	36	15	162	35
	Monteith.....	2	4	92	50	117	28	209	78
XV Muskoka.....	Draper.....	9	4	140	00	54	15	194	15
	Medora.....	6	3	163	33	169	33	332	66
		7	4	186	46	127	00	313	46
	Monck.....	8	5	220	10	490	00	710	10
	Muskoka.....	2	5	107	00	79	64	186	64
	Watt.....	4	5	108	00	84	20	192	20
XVI Muskoka.....	Brunel.....	4	3	218	00	218	00
		5	5	112	25	50	23	162	48
Totals, Districts..	40	167	Average	247	78

(3) County Schools with an Average Attendance of 6 to 10

County Inspectorate	Township	School Section	Average Attendance	Expenditure per Pupil			
				To Gov't.	To Locality	Total	
Brant.....	Onondaga.....	4	6	\$ 48 20	\$ 157 05	\$ 205 25	
Bruce E.....	Albemarle & Amabel.....	6	8	116 96	94 53	211 49	
	Amabel.....	6	10	50 39	45 66	96 05	
	Amabel & Albemarle.....	8	10	53 85	70 72	124 57	
	Amabel.....	13	7	73 90	64 01	137 91	
	Brant.....	4	10	25 36	98 32	123 68	
	Carrick.....	7	9	9 79	95 50	105 29	
			10	10	16 72	84 57	101 29
	Elderslie.....	1	8	35 40	129 75	165 15	
			9	7	8 41	142 41	150 82
	Lindsay.....	1	9	51 42	62 74	114 16	
			4	9	69 70	43 97	113 67
	Bruce W.....	Bruce, Greenock and Kincardine.....	16	10	33 45	79 79	113 24
		Culross.....	2	7	36 00	123 72	159 72
		5	9	11 17	114 72	125 89	
Greenock & Culross.....		4	6	42 07	145 24	187 31	
Huron.....		2	8	31 31	134 08	165 39	
		8	7	8 93	142 28	151 21	
Kincardine.....		6	6	62 42	139 38	201 80	
		11	10	16 45	108 21	114 66	
		13	7	47 71	102 71	149 92	
Kinloss.....		5	10	29 00	112 17	141 17	
		6	9	32 22	111 49	144 71	
Saugeen.....		5	10	29 23	116 17	145 40	
Carleton W.....		Saugeen & Elderslie.....	U 8	9	10 31	105 78	116 09
	Fitzroy.....	10	10	5 93	92 90	98 83	
	Huntley.....	7	9	48 71	63 40	112 11	
	Marlborough.....	7	8	12 96	91 25	104 21	
	Goulburn.....	4	7	41 29	102 16	143 45	
		16	9	16 23	86 24	102 47	
Dufferin.....	Amaranth.....	7	10	6 21	146 30	152 51	
		9	7	55 29	116 86	172 15	
		10	8	32 43	124 15	156 58	
	Garafraxa E.....	1	7	36 29	134 79	171 08	
		3	10	28 36	95 67	124 03	
		5	8	31 76	124 58	156 34	
		10	7	49 97	120 94	170 91	
		12	9	35 33	106 54	141 87	
	Luther E.....	7	9	11 92	129 58	141 50	
	Mono.....	1	10	28 15	101 12	129 27	
		2	6	68 01	122 57	190 58	
		4	7	40 92	129 17	170 09	
		7	7	39 21	130 53	169 74	
		8	9	34 08	111 83	145 91	
		11	10	28 87	68 15	97 02	
		21	8	30 68	125 09	155 77	
		22	8	55 91	73 85	129 76	
		27	6	49 59	128 64	178 23	
		10	7	12 25	182 26	194 51	
Dundas.....	Mulmur.....	16	7	50 61	117 96	168 57	
	Matilda.....	U 15	10	34 40	88 94	123 34	
		23	8	36 40	98 81	135 21	
	Mountain.....	4	9	32 76	85 59	118 35	
		16	10	42 08	73 01	115 09	
Elgin E.....	Bayham.....	9	10	40 06	63 20	103 26	
	Malahide.....	23	7	10 02	153 42	163 44	
	Southwold.....	15	7	13 42	138 27	151 69	
		U 20	9	35 24	97 54	132 78	
		21	10	51 20	99 20	150 40	
	Yarmouth.....	6	7	45 85	192 22	238 07	
Elgin W.....		24	10	35 59	85 56	121 15	
	Alboro.....	9	7	39 41	131 17	170 58	

County Inspectorate	Township	School Section	Average Attendance	Expenditure per Pupil		
				To Gov't.	To Locality	Total
				\$ c.	\$ c.	\$ c.
Elgin W.—Continued	Dunwich.....	3	10	2 85	94 31	97 16
		14 S	8 }	19 81	107 63	127 44
		14 N	9 }			
		16	7	36 43	144 61	181 04
Frontenac N. and Addington.....	Barrie.....	7	6	79 01	31 39	110 40
		12	9	60 01	19 27	79 28
	Clarendon & Miller..	14	7	82 50	41 72	124 22
		4	6	80 07	48 32	128 39
	Kennebec.....	U 1	9	69 60	33 73	103 33
		1	10	63 45	28 26	91 71
	Olden.....	4	7	71 13	46 98	118 11
		5	9	73 29	24 07	97 36
		11	8	60 56	37 65	98 21
		8	8	70 21	28 61	98 82
	Osa.....	11	10	56 03	20 13	76 16
		2	9	60 31	31 51	91 82
	Palmerston & Canoto	1	6	10 54	42 12	52 66
		4	6	81 62	29 94	111 56
	Denbigh A. & A.....	6	9	50 65	30 89	81 54
		7	8	66 33	34 03	100 36
		8	9	49 61	27 91	77 52
		9	9	54 64	14 63	69 27
	Kaladar A. & E.....	1	8	56 23	30 43	86 66
		10	7	64 50	34 92	99 42
	Sheffield.....	1	6	53 74	118 35	172 09
		7	6	67 72	94 22	161 94
		9	8	59 91	48 74	108 65
		12	9	58 39	48 22	106 61
		13	8	65 01	45 15	110 16
		14	7	69 19	45 00	114 19
	Frontenac S.	Bedford.....	4	8	52 76	35 06
5			9	50 72	35 53	86 25
6		6	76 13	42 91	119 04	
11		10	54 70	34 19	88 89	
13		6	79 27	69 63	148 90	
15		10	47 68	33 83	81 51	
Hinchinbrooke.....		10	6	72 78	47 20	119 98
Kingston.....		18	6	74 14	88 43	162 57
Loughboro.....		15	6	79 46	92 16	171 62
Pittsburgh.....		2	10	37 48	93 45	130 93
		3	9	38 71	78 36	117 07
		4	8	41 67	107 38	149 05
5		9	37 52	79 30	116 82	
10		9	32 50	90 06	122 57	
13		8	62 76	101 38	164 14	
19	7	68 18	68 85	137 03		
Portland.....	18	7	74 42	56 00	130 42	
Storrington.....	5	10	44 71	58 77	103 48	
Wolfe Island.....	14	10	51 40	42 65	94 05	
15	6	79 62	48 70	128 32		
Glengarry.....	Charlottenburgh....	5	8	44 90	61 20	106 10
		17	9	29 23	93 54	122 77
	Kenyon.....	1	8	33 78	91 93	125 71
		4	8	33 33	98 99	132 32
	12	6	84 24	73 58	157 82	
	15	10	13 79	78 27	92 06	
	Lancaster.....	10	7	60 62	68 34	128 96
	Lochiel.....	8	8	32 06	105 32	137 38
		11	6	71 25	76 76	148 01
	13	7	52 27	87 36	139 63	
Grey E.....	St. Vincent.....	U 1	8	34 88	119 87	154 75
		4	10	16 75	140 25	157 00
	16	8	19 99	136 94	156 93	
	Osprey.....	2	9	31 32	101 33	132 65
		12	8	23 94	105 76	129 70
14	7	47 35	99 50	146 85		

County Inspectorate	Township	School Section	Average Attendance	Expenditure per Pupil			
				To Gov't.	To Locality	Total	
Grey E.—Continued	Euphrasia.....	U 3	9	\$ 18 04	\$ 100 14	\$ 118 18	
	Collingwood.....	4	9	17 83	181 66	199 48	
		U 10	6	13 06	168 99	182 05	
		14	10	12 44	86 29	98 73	
		U 16	6	27 39	155 76	183 15	
Grey W.....		U 20	10	42 72	56 36	99 08	
	Artemesia.....	6	9	20 75	120 73	141 48	
	Sullivan.....	12	10	22 40	86 27	108 67	
	Sydenham.....	1	7	15 07	126 07	141 14	
		11	7	19 50	170 66	190 16	
Grey S.....	Bentinck.....	7	6	51 02	149 56	200 58	
		13	8	13 24	101 07	114 31	
	Egremont.....	7	6	10 98	172 68	183 66	
	Glenelg.....	5	10	32 00	79 38	111 38	
	Normandy.....	12	10	8 26	117 59	125 85	
		14	7	26 46	146 90	173 36	
		11 E	9	6 71	70 99	77 70	
		11 W	7	10 05	105 56	115 61	
		14	7	51 77	146 40	198 17	
		6	8	35 63	129 09	164 72	
Haldimand.....	N. Cayuga.....	10	8	35 61	101 18	136 79	
	Oneida.....	2	10	29 71	103 59	133 30	
	Seneca.....	10	7	7 14	142 15	149 29	
		11	10	24 50	88 48	112 98	
		13	6	41 67	128 19	169 86	
		9	8	41 01	129 99	171 00	
		11	10	34 82	124 99	159 81	
		2	7	114 64	39 17	153 81	
		2	8	60 69	69 05	129 74	
		U 1	9	61 04	40 46	101 56	
Haliburton.....	Glamorgan.....	6	7	72 78	32 44	105 22	
		1	9	54 54	75 73	130 27	
	Guilford.....	U 1	8	54 39	110 49	164 88	
	Harburn.....	1	7	52 53	73 41	125 94	
	Harcourt.....	2	7	86 02	36 98	123 00	
	Lutterworth.....	5	6	83 62	47 09	130 71	
		U 7	6	85 10	35 33	120 43	
		4	6	89 10	41 35	130 45	
		U 8	10	50 14	29 60	79 74	
		9	6	85 17	49 92	135 09	
		3	10	46 18	42 72	88 90	
		7	6	83 42	55 62	139 04	
		1	6	86 00	100 33	186 33	
		1	8	71 64	29 64	100 08	
		6	8	62 60	31 70	94 30	
		U 12	6	95 78	52 85	148 63	
		3	6	85 59	63 26	148 85	
	Halton and Wentworth (in part).....	Stanhope.....	5	9	24 92	115 11	140 03
		Esquesing.....	14	10	25 35	101 45	126 80
		Trafalgar.....	8	10	13 44	111 66	125 10
		14	8	29 19	140 88	170 07	
Hastings Centre.....	Elzevir.....	7	9	55 49	53 36	108 85	
	Hungerford.....	11	8	55 28	80 03	135 31	
		14	7	61 67	85 81	147 48	
		19	8	51 15	74 59	125 74	
		20	6	80 07	71 32	151 39	
		6	9	57 49	59 17	116 66	
		4	7	46 11	107 63	153 74	
		16	10	29 17	71 14	100 31	
		17	7	71 52	63 95	135 47	
		6	8	56 54	66 66	123 20	
		7	7	57 11	77 74	134 85	
		8	8	36 59	114 70	151 29	
		4	10	29 15	92 46	121 61	
	Rawdon.....	4	10	29 15	92 46	121 61	

County Inspectorate	Township	School Section	Average Attendance	Expenditure per Pupil		
				To Gov't.	To Locality	Total
				\$ c.	\$ c.	\$ c.
Hastings South.....	Thurlow.....	11	9	43 18	95 65	138 83
	Tyendinaga.....	23	6	93 72	101 16	194 88
Hastings North.....		30	6	95 28	80 86	176 14
	Bangor.....	6	8	70 97	39 17	110 14
	Carlow.....	3	6	98 37	49 77	148 14
		4	10	49 08	49 06	98 14
	Herschel.....	12	9	66 79	32 62	99 41
	Limerick.....	1	6	112 39	64 92	177 31
	Tudor.....	5	8	82 48	41 46	123 94
		8	8	70 46	37 85	108 31
	Cashel.....	11	6	93 27	60 60	153 87
	Wollaston.....	8	10	61 62	43 77	105 39
Huron E.....	Howick.....	15	10	7 74	91 10	98 84
		16	10	22 45	102 92	125 37
	Hullett.....	7	10	7 34	123 97	131 31
		9	7	33 69	139 97	173 66
		11	9	5 06	96 70	101 76
	Morris.....	1	10	4 23	89 44	93 67
	Turnberry.....	2	8	7 19	114 61	121 80
		5	7	11 53	118 72	130 25
		7	10	10 12	84 63	94 75
	Tuckersmith.....	7	10	18 82	106 30	125 12
Huron W.....	Ashfield.....	7	7	47 74	117 15	161 89
		17	6	42 13	159 53	201 66
	Goderich.....	8	9	30 91	110 61	141 52
	Hay.....	U 13	9	8 13	92 35	100 48
	Stanley.....	3	8	10 33	108 28	118 59
Kent E.....		13	9	6 54	89 64	96 18
	Camden.....	11	9	33 47	96 87	130 34
	Orford.....	9	9	39 11	117 21	156 32
Lamton E.....	Zone.....	2	9	36 97	125 55	162 52
	Euphemia.....	4	10	28 54	82 75	111 29
	Enniskillen.....	13	10	29 47	94 75	124 22
		15	9	6 64	104 57	111 21
		19	10	8 04	104 13	112 17
	Dawn.....	4	7	11 26	166 69	177 95
		20	9	32 96	99 42	132 38
	Brooke and Warwick.....	1 & 13	9	6 35	102 59	108 94
		11	7	42 82	140 88	183 70
		17	9	8 83	83 67	92 50
Brooke and Mosa.....	23	7	9 00	127 05	136 05	
Warwick.....	3	8	15 15	139 20	154 35	
Lambton W.....		5	8	33 41	110 71	144 32
		10	9	31 08	99 81	130 89
		16	8	31 15	132 98	164 13
	Bosanquet.....	13	9	12 08	146 82	158 90
	Moore and Sombra.....	17, 22	10	32 16	113 66	145 82
	Plympton.....	4 ¹ / ₂	10	24 97	137 55	162 52
		16	7	39 51	142 01	181 52
	Lanark E.....	4	6	34 56	127 89	162 45
		6	7	17 01	124 74	141 75
		9	7	11 86	152 64	164 50
	10	10	30 77	70 25	101 02	
Lanark.....	Darling.....	1	10	51 51	26 68	78 19
		5	7	73 72	60 55	134 27
	Lanark.....	4	10	33 11	73 59	106 70
		U 8, 19	8	36 35	99 00	135 35
		9	9	37 39	79 36	116 75
		U 11, 20	7	43 89	95 57	139 46
		13	10	32 82	70 41	103 23
	Montague.....	3	6	74 97	77 52	152 49
		7	8	57 29	60 80	118 09
		8	8	57 60	48 63	106 23
	9	10	57 90	41 82	99 72	
	11	6	81 43	85 37	166 80	
	13	7	59 92	73 82	133 74	

County Inspectorate	Township	School Section	Average Attendance	Expenditure per Pupil			
				To Gov't.	To Locality	Total	
Lanark E.— <i>Con.</i>	Montague— <i>Con.</i>	15	10	\$ 9 90	\$ 99 78	\$ 109 68	
		16W	7	65 08	65 51	130 59	
		17	6	61 86	91 86	153 72	
Lanark W.	Ramsay.....	9	6	63 05	124 81	187 86	
	Bathurst.....	5	10	28 80	106 20	135 00	
		9	10	26 09	104 03	130 12	
		11	10	48 31	63 21	111 52	
		15	8	45 39	107 39	152 78	
		4	8	51 31	63 16	114 47	
		U 5	8	64 56	44 88	109 44	
		8	8	54 29	82 38	136 67	
		U 10	6	70 28	72 77	143 05	
		2	7	68 51	67 32	135 83	
		Drummond.....	3	8	36 93	103 14	140 07
			12	10	30 94	113 11	144 05
		N. Elmsley.....	5	9	29 30	96 39	125 69
			U 7	7	22 19	136 07	158 26
	Leeds and Grenville 1.	Bastard and Burgess.	U 1	10	32 41	75 41	107 82
Bastard.....		5	10	45 29	49 60	94 89	
		15	10	32 19	85 93	118 12	
		16	10	16 30	78 43	94 73	
		20	7	65 02	59 28	124 30	
		22	8	23 99	99 19	123 18	
		7	8	52 66	57 07	109 73	
		8	6	68 61	66 32	134 93	
		Crosby S.....	6	7	41 74	107 54	149 28
			10	9	52 89	64 45	116 34
			15	7	73 63	65 19	138 82
		Elmsley S.....	5	8	38 21	109 01	147 22
			8	10	47 74	49 73	97 47
			10	8	54 69	65 96	120 65
		Leeds & Lans., front.	2	8	67 53	279 88	347 41
			3	10	29 22	73 61	102 83
			6	9	33 83	81 30	115 13
			15	10	39 77	75 58	115 35
Leeds and Grenville, 2.		Elizabethtown.....	14	10	44 62	53 58	98 20
			15	10	35 16	93 74	128 90
		18	10	46 16	89 92	136 08	
		23	9	45 15	65 70	110 85	
		U 24	7	72 22	64 61	136 83	
		U 18	8	61 42	85 42	146 84	
		Front of Escott,.....	U 1, 3	10	29 48	75 18	104 66
		Front of Yonge.....	8	9	57 05	71 23	128 28
		Kitley.....	3	10	49 02	45 10	94 12
			U 4	7	66 19	80 99	147 18
			6	9	49 78	70 02	119 80
		Rr. of Yonge & Escott	1	8	65 00	111 91	176 91
			2	10	30 62	90 30	120 92
			4	6	74 92	103 83	178 75
	Leeds and Grenville, 3.	Augusta.....	U 3	6	75 37	68 51	143 88
		10	8	71 24	88 11	159 35	
		10	8	46 26	90 28	136 54	
		12	10	43 16	63 38	106 54	
		18	7	47 39	125 38	172 77	
		23	9	21 16	80 74	101 90	
		24	10	54 20	47 52	101 72	
		Edwardsburg.....	2	10	33 45	68 18	101 63
			3	9	37 06	82 30	119 36
			16	8	43 11	125 76	168 87
			17	10	48 21	49 26	97 47
			18	9	59 14	56 14	115 28
			20	8	66 50	74 23	66 50
			26	7	87 88	80 80	168 68
			27	10	30 18	88 55	118 73

County Inspectorate	Township	School Section	Average Attendance	Expenditure per Pupil				
				To Gov't.	To Locality	Total		
Leads and Grenville 3., —Con.....	Oxford.....	2	8	\$ 20 19	\$ 93 19	\$ 113 38		
		5	8	51 95	61 22	113 17		
		7	7	23 12	133 72	156 84		
		11	9	37 64	98 45	136 09		
		16	7	47 55	97 78	145 33		
		U 18	7	58 79	86 30	145 09		
		U 20	7	76 49	91 05	167 54		
		19	10	52 50	73 46	125 96		
		Lennox.....	Amherst Island.....	2	10	33 26	81 23	114 49
				7	10	40 94	71 63	112 57
Camden.....	15		6	48 54	110 81	159 35		
	18		9	48 64	62 64	111 28		
19	9		33 56	84 35	117 91			
Ernesttown.....	16		7	67 04	109 99	177 03		
	22		10	20 21	81 48	101 69		
Richmond.....	10		6	70 14	73 53	143 67		
	15		7	69 32	59 30	128 62		
Lincoln.....	Caistor.....		3	10	29 20	88 06	117 26	
Middlesex E.....	Dorchester N.....	8	7	11 39	144 27	155 66		
		2	6	11 15	167 98	179 13		
	9	10	6 54	148 73	155 27			
	London and Nissouri.	U 4, 5	6	13 08	145 06	158 14		
	McGillivray.....	3	7	8 42	143 58	152 00		
	9	8	9 25	109 46	118 71			
Middlesex W.....	Adelaide.....	14	8	8 67	118 79	127 46		
		10	10	7 07	116 60	123 67		
	Caradoc.....	U 1	9	31 97	139 19	171 16		
		6	10	11 56	95 44	107 00		
	7	10	6 97	119 67	126 64			
	14	8	9 86	136 01	145 87			
	Ekfrid.....	1	8	11 83	121 95	133 78		
		3	10	28 64	104 69	133 33		
	Metcalfe.....	2	10	7 88	106 86	114 74		
		4	9	8 36	106 19	114 55		
5	9	8 61	119 23	127 84				
14	8	11 04	133 35	144 39				
Mosa.....	8	7	36 00	147 57	183 57			
	17	6	46 79	163 34	210 13			
E. Williams.....	5	10	32 98	95 06	128 04			
	5	7	35 93	134 60	170 53			
Norfolk.....	Charlotteville.....	5	10	10 82	85 78	96 60		
		16	8	57 45	93 24	150 69		
	Houghton.....	2	10	16 01	73 35	89 36		
	Townsend.....	10	8	37 98	116 99	154 97		
	Walsingham S.....	4	10	29 26	100 67	129 93		
	Woodhouse.....	1	10	49 69	68 30	117 99		
Northumberland and Durham, 1.....	Clarke.....	11	10	28 40	106 19	134 59		
		5	9	36 27	92 34	128 61		
	17	8	40 21	103 39	143 60			
	Darlington.....	13	9	27 46	105 60	133 06		
	Manvers.....	3	10	34 68	81 03	115 71		
		8	7	59 69	89 90	149 59		
Northumberland and Durham, 2.....	Cavan.....	U 20	10	58 96	73 57	132 53		
		1	7	69 76	102 36	172 12		
	7	7	48 73	152 75	201 48			
	12	9	42 13	74 61	116 74			
	13	10	29 01	95 30	124 31			
	15	7	42 41	122 28	164 69			
	Haldimand.....	23	9	41 43	93 76	135 19		
	Hamilton.....	11	9	40 90	76 88	117 78		
		14	10	25 40	143 00	168 40		
	17	9	34 80	117 09	151 89			
	Hope.....	17	8	64 05	101 37	165 42		
		18	9	40 83	69 83	110 66		

County Inspectorate	Township	School Section	Average Attendance	Expenditure per Pupil			
				To Gov't.	To Locality	Total	
				\$ c.	\$ c.	\$ c.	
Northumberland and Durham, 3.....	Cramahe.....	10	9	35 86	75 27	111 13	
		20	9	32 28	84 22	116 50	
		21	9	57 79	68 80	126 59	
		24	10	37 05	62 35	99 40	
		26	7	52 27	90 94	143 21	
Ontario N.....	Brighton.....	5	10	28 93	83 10	112 03	
		28	9	34 68	92 98	126 66	
		U 7	9	49 26	30 50	79 76	
Ontario S.....	Rama.....	13	7	48 07	113 84	161 91	
		9	9	36 90	84 24	121 14	
Oxford N.....	E. Whitby.....	8	8	20 01	107 35	127 36	
		9	10	28 14	111 47	139 61	
Oxford S.....	W. Zorra.....	2	7	39 51	160 67	200 18	
		8	8	45 06	152 41	197 47	
Peel.....	Albion.....	14	10	25 27	104 55	129 82	
		1	8	36 10	128 94	165 04	
		2	8	36 95	116 30	153 25	
		7	6	63 60	135 82	199 42	
		11	10	12 74	109 39	122 13	
		12	10	33 24	84 03	117 27	
		Caledon.....	1	6	55 26	170 35	225 61
			7	6	47 02	124 63	171 65
			9	10	28 97	79 80	108 77
			10	10	13 56	109 46	123 02
		Toronto.....	11	7	35 46	194 74	230 20
			10	10	29 02	100 42	129 44
			17	8	31 61	156 35	187 96
			U 23	9	36 55	120 55	157 10
Perth N.....	Easthope.....	6	10	24 85	90 45	115 30	
Perth S.....	Downie.....	10	8	36 18	116 71	152 89	
Peterborough.....	Asphodel.....	2	8	10 98	104 91	115 89	
		8	6	79 72	111 04	190 76	
	Belmont & Methuen.	7	6	99 01	35 94	134 95	
		8	9	61 78	27 41	89 19	
	Burleigh.....	11	7	88 14	52 31	140 45	
		1 S	7	103 08	33 66	136 74	
	Anstruther.....	1 N	7	87 53	30 98	118 51	
		U 3	6	91 95	43 09	135 04	
	Chandos.....	4	10	68 96	24 85	93 81	
		8	8	86 46	24 92	111 38	
Peterborough W. and Victoria E.....	Harvey.....	4	6	83 33	59 57	142 90	
		11	10	32 07	99 13	131 20	
		U 10	10	16 03	64 97	81 00	
	Somerville.....	12	9	55 14	56 56	111 70	
		9	9	17 22	90 92	108 14	
		11	7	40 03	133 27	173 30	
		13	10	25 02	90 29	115 31	
Prescott and Russell, 1	Verulam.....	U 16	9	28 75	120 63	149 38	
		5	7	41 84	103 07	144 91	
		1	10	49 12	59 76	108 88	
	Clarence.....	4	7	55 30	73 88	129 18	
		1	7	63 66	82 79	146 45	
	Hawkesbury E.....	2	7	17 22	127 64	144 86	
		4	10	11 63	77 21	88 84	
		9	7	23 65	117 80	141 45	
		10	8	21 12	105 28	126 40	
	Hawkesbury W.....	14	7	47 22	96 37	143 59	
3		9	31 91	98 82	130 73		
9		9	8 75	90 28	99 03		
Longueuil.....	4 E	10	24 77	75 02	99 79		
	N. Plantagenet and Alfred.....	U 1	10	10 66	70 70	81 36	
N. Plantagenet.....		9	7	56 68	71 67	128 35	

County Inspectorate	Township	School Section	Average Attendance	Expenditure per Pupil		
				To Gov't.	To Locality	Total
				\$ c.	\$ c.	\$ c.
Prescott and Russell, 2	Clarence & Camb'dge	18, 18	8	48 13	47 92	96 05
	Cambridge.....	13	8	8 75	59 58	59 33
	Hawkesbury.....	15	7	86 38	86 38
Prince Edward.....		19	9	4 79	61 49	66 28
	Ameliasburg.....	15	10	27 18	89 68	116 86
		18	9	19 21	96 81	116 02
	Hillier.....	1	10	24 59	90 75	115 34
		3	7	11 28	124 15	135 43
	N. Marysburg.....	2	10	29 12	79 55	108 67
Renfrew N.....	S. Marysburg.....	5	10	25 57	94 33	119 90
		11	7	18 24	153 68	171 92
		17	7	64 07	73 56	137 63
	Sophiasburg.....	14	10	32 28	84 78	117 06
	Alice.....	9	6	96 17	92 40	188 57
	Bromley.....	5	6	42 50	150 14	192 64
		9	7	38 24	122 07	160 31
	N. Algoma.....	4	8	87 81	22 59	110 40
	S. Algoma.....	6	9	46 94	54 95	101 89
	Maria.....	3	10	70 00	19 88	89 88
Renfrew S.....	Wylie.....	7	8	73 80	51 45	125 25
	Ross.....	5	8	28 06	125 24	153 30
		7	10	30 54	80 03	110 57
		13	7	65 86	87 33	153 19
	Wilberforce.....	3	7	39 33	80 14	119 47
		5	10	33 34	83 86	117 20
		13	9	46 94	51 92	98 86
	Admaston.....	4	10	16 40	86 21	102 61
	Bagot.....	1	9	43 60	53 83	97 43
		4	7	106 17	66 00	172 17
Simcoe N.....		8	9	58 63	51 33	109 96
	Brougham.....	1	7	83 77	40 65	124 42
	Brudenell.....	1	6	112 59	48 11	160 70
		6 (2nd school)	10	43 23	12 23	55 46
		9	10	69 70	27 05	96 75
	Hagarty.....	10	10	68 36	30 17	98 53
	Radcliffe.....	13	10	71 81	33 02	104 83
	Raglan.....	5	7	105 79	33 04	138 83
	Sherwood.....	7	6	118 99	43 25	162 24
		16	7	108 51	33 73	142 24
Simcoe S.....	Nottawasaga.....	4	9	15 14	112 64	127 78
		11	9	29 40	116 14	145 54
		15	10	30 73	87 02	117 75
	Tiny.....	16	9	120 48	120 48
Simcoe E.....		18	8	32 50	103 54	136 04
	Adjala.....	5	10	32 70	111 78	144 48
		9	7	47 44	91 03	138 47
		10	9	45 22	97 59	142 81
	Sunnidale.....	10(2)	7	41 53	161 61	203 14
		12	9	45 61	69 73	115 34
		13	6	82 86	90 65	173 51
	Gwillimbury W.....	4	10	24 92	113 14	138 06
		6	8	54 77	116 98	171 75
		12	10	15 50	80 61	96 11
Stormont.....	Matchedash.....	3	6	83 33	85 96	169 29
	Medonte.....	16	10	10 57	112 05	122 62
	Oro.....	16	10	7 50	116 51	124 01
Stormont.....	Cornwall.....	14	6	61 24	97 91	159 15
		24	7	64 93	71 14	136 07
	Finch.....	15	7	73 76	64 81	138 57
	Osnabruck.....	10	10	29 35	86 63	115 98
		11	10	28 82	72 13	100 95
		22	6	54 25	130 69	184 94
	Roxborough.....	2	9	53 59	53 46	107 05
		5	8	40 37	83 17	123 54
		16	10	37 46	107 40	144 86

County Inspectorate	Township	School Section	Average Attendance	Expenditure per Pupil			
				To Gov't.	To Locality	Total	
Victoria W.	Ops.....	2	8	\$ c.	\$ c.	\$ c.	
	Bexley.....	3	10	39 07	133 86	172 93	
	Carden.....	2	8	44 26	144 35	188 61	
		4	8	59 35	68 06	127 41	
	Dalton.....	3	9	44 38	113 74	158 12	
	Digby.....	U 2	8	47 05	68 44	115 49	
	Laxton.....	U 2	7	60 52	67 51	128 03	
		3	10	58 31	78 85	137 16	
	Eldon.....	3	6	37 56	85 90	200 93	
	Fenelon.....	8	9	37 56	85 90	123 46	
		U 10	7	51 52	167 64	219 16	
		13	10	30 92	71 92	102 84	
	Mariposa.....	17	6	47 01	167 48	214 49	
		18	9	30 99	116 31	147 30	
	Waterloo S.	Wilmot.....	12	10	30 95	92 44	123 39
	Welland S.	Wainfleet.....	10	8	44 92	92 41	137 33
	Wellington S.	W. Garafraxa.....	5	9	16 13	98 78	114 91
			9	9	34 04	99 64	133 08
	Pilkington.....	4	10	26 19	249 50	275 79	
	Nichol.....	2	7	41 57	186 80	228 37	
	Erin.....	16	8	35 00	117 99	152 99	
Wellington N.	Arthur.....	U 9	10	15 11	99 91	115 02	
		11	6	43 17	164 40	207 57	
	W. Luther.....	U 8	10	25 50	137 64	163 14	
		11	10	20 50	71 39	91 89	
	Marysboro.....	4	6	11 00	132 16	143 16	
		6	9	4 67	106 77	111 44	
		U 8	10	25 50	124 28	149 78	
		10	7	5 82	128 81	134 63	
		13	7	36 97	139 07	176 04	
	Minto.....	4	10	22 40	105 83	128 23	
		14	8	35 56	115 91	151 47	
	Peel.....	8	10	26 48	105 87	132 35	
		11	6	49 70	163 54	213 24	
		18	6	9 78	142 23	152 01	
Totals, Counties..		549	4,546	Average.....		131 44	

(4) District Schools with an Average Attendance of 6 to 10

Inspectoral Division	Township	School Section	Average Attendance	Expenditure per Pupil			
				To Gov't.	To Locality	Total	
I Kenora.....	Britton, Rowell.....	2	6	\$ 140 00	\$ 48 32	\$ 188 32	
	Drayton.....	1	10	84 00	24 55	108 55	
	Pellatt.....	2	10	60 00	34 07	94 07	
	Goldpines.....	1	10	69 41	69 41	
	McDougall Mills.....	1	8	90 00	15 71	105 71	
	Smith.....	1	10	79 00	16 08	95 08	
	Thunder Bay... Savant Lake.....	1	10	136 30	56 79	193 09	
	II Rainy River...	Atwood.....	2	9	75 34	50 33	125 67
			3	8	78 18	72 81	150 99
		Aylesworth.....	1	10	51 00	96 97	147 97
Blue.....		4	9	60 56	44 44	105 00	
Carpenter.....		2	8	58 75	75 37	134 12	
		3	9	52 22	90 13	142 35	
		1	10	70 30	90 73	161 03	
		1	10	87 50	39 33	126 83	
		1	7	74 00	45 71	119 71	
		1	6	153 46	22 41	175 87	
IV Thunder Bay..	Mather and Potts...	9	10	57 93	54 54	112 47	
	Nelles.....	2	10	96 01	71 65	167 66	
	Roddick.....	1	8	66 88	82 92	149 80	
	Shenston.....	5	10	53 00	75 39	128 39	
	Conmee.....	2	9	61 76	80 84	142 60	
	Dawson Rd. & Goldie	U 3	10	56 15	37 15	93 30	
	Forbes.....	1	10	67 48	21 40	88 88	
	Jellicoe.....	1	9	76 04	103 01	179 05	
	Lybster.....	3	7	85 85	65 86	151 71	
	Lyon and Sterling...	2	9	100 00	18 01	118 01	
V Algoma.....	Mabella.....	1	7	86 43	74 78	161 21	
	MacDiarmid.....	1	8	117 50	13 15	130 65	
	McTavish.....	4	6	150 83	38 42	189 25	
	Nipigon.....	4	9	60 90	114 28	175 18	
	Port Coldwell.....	1	10	66 95	45 86	112 81	
	Sibley.....	1	6	91 60	86 48	178 08	
	Stirling.....	2	6	96 02	106 66	202 68	
	Strange.....	2	7	78 79	40 39	119 18	
	Ware.....	3	8	70 81	67 18	137 99	
	O'Connor.....	2	9	63 63	44 77	108 40	
VI Parry Sound...	Tarbutt.....	U 2	8	76 87	92 69	169 56	
	Laird.....	1	10	57 83	51 94	109 77	
	McDonald.....	3	9	64 56	45 08	109 64	
	Deroche.....	U 1	9	66 67	64 12	130 79	
Sudbury.....	Vankoughnut.....	U 3	10	51 40	58 74	110 14	
	Henvey and Allen...	1	9	65 56	88 50	154 06	
	Mowat.....	3	10	59 80	40 98	100 78	
	Appleby and Hagar..	4	9	60 56	81 63	142 19	
VII Sudbury.....	Asquith.....	1	8	88 91	210 49	299 40	
	Dill.....	2	7	107 71	70 56	178 27	
	Dryden and Falcon- bridge.....	2	8	69 19	62 01	131 20	
	Martland.....	2	9	67 54	33 25	100 79	
	Denison.....	1	8	69 95	60 28	130 23	
	Drury.....	4	8	80 41	74 66	155 07	
	Graham.....	5	8	81 87	149 05	230 92	
	May.....	7	7	75 00	59 63	134 63	
	Merritt, etc.....	U 3	7	91 96	88 98	180 94	
	Salter.....	1	10	48 75	40 21	88 96	
Algoma.....	Salter.....	3	7	71 35	65 26	136 61	
	Shakespeare.....	1	6	125 99	41 03	167 02	
	Dunnett.....	2	9	56 39	50 32	96 71	
		5	10	49 12	41 93	91 05	
		6	7	98 21	55 62	153 83	
	Long.....	1	9	68 20	45 30	113 50	
	Shedden.....	2	7	36 07	6 73	43 80	
	Thompson.....	1	7	147 86	262 44	410 30	

Inspectoral Division	Township	School Section	Average Attendance	Expenditure per Pupil			
				To Gov't.	To Locality	Total	
VIII Manitoulin	Sandfield	2	9	\$ 75 94	\$ 52 23	\$ 128 17	
	Gordon	U 5	7	85 00	56 68	141 68	
	Howland	6	8	84 02	45 88	129 90	
		8	6	101 28	60 80	162 08	
		7	7	87 14	46 17	133 31	
		2	8	80 71	19 93	100 64	
	Algoma	Lefroy	3	9	68 33	89 04	157 37
		Aberdeen	4	6	90 61	67 36	157 97
		Aberdeen Additional	3	6	97 50	106 42	203 97
		Galbraith	1	7	71 02	61 86	132 88
		Johnson	1	10	60 50	59 59	120 09
	IX Cochrane	Lamarche	U 2	10	62 50	75 02	137 52
		Leitch	2	6	138 58	240 21	378 70
			U 3	7	57 14	34 28	91 42
Matheson		U 2	6	120 00	78 85	198 85	
Menapia		U 1	8	94 11	203 36	297 47	
Newmarket		U 2	6	168 33	168 33	
Way		U 2	9	76 00	78 50	154 50	
Calder		1	10	86 50	54 75	141 25	
Clute		1	8	63 50	101 09	164 59	
		U 4	9	66 11	97 62	163 73	
		5	6	59 00	86 44	145 44	
Dundonald		2	9	66 67	153 57	220 24	
Eilber		U 1	7	84 71	66 84	151 55	
Fournier		U 3	9	68 33	76 45	144 78	
		4	8	39 85	45 48	85 33	
		2	6	71 91	121 74	193 65	
X Temiskaming		Savard	U 2	8	71 75	82 22	153 97
	Sharpe	1	10	84 50	1 14	85 64	
	Benoit	U 2	9	87 22	30 54	117 76	
	Boston	U 3	8	75 37	93 23	168 60	
	Brethour	U 3	9	78 15	75 80	153 95	
	Bryce	U 1	6	91 60	44 79	136 39	
	Cochrane	1	8	78 27	94 92	173 19	
	2	8	80 62	56 24	136 86		
XI Temiskaming	Lorrain	2	6	85 67	359 08	444 75	
	Lorrain S.	1 B	8	32 58	272 01	304 59	
	Montreal River	1	9	73 33	41 13	116 46	
	Barber, etc.	U 1	7	72 86	78 24	151 10	
	Beauchamp	1	9	65 29	82 22	147 51	
		U 2	8	67 27	67 90	135 17	
	Casey	1	9	65 04	79 62	144 50	
		2	8	81 10	59 06	140 16	
		5	6	132 53	41 27	173 80	
		2	6	120 94	288 96	409 90	
XII Parry Sound	McKonkey & Wilson	U 2	10	57 57	51 21	108 78	
	Nipissing	1	7	121 43	121 43	
	Boyd	3	8	88 01	56 06	144 07	
	Papineau	2	9	82 22	36 24	118 46	
	Widdifield	1	7	83 38	76 25	159 63	
		3	10	70 32	32 30	102 62	
	4	8	41 72	66 39	108 11		
XIII Parry Sound	Springer	U 2	7	70 82	62 43	133 25	
	Bethune	U 3	6	119 25	119 25	
	Laurier	1	7	96 43	90 54	186 97	
	Machar	4	7	91 29	81 70	172 99	
		1	9	66 67	51 07	117 74	
	Perry	6	9	60 56	37 19	97 75	
	Proudfoot	1	7	79 08	49 61	128 09	
	Ryerson	1	6	89 17	57 07	146 24	
		5	10	65 44	47 54	112 98	
	Muskoka	Chaffey	3	10	64 51	36 55	101 06
			5	10	67 47	33 92	101 39
			9	7	82 86	40 48	123 34
		Stisted	U 6	9	71 11	313 27	384 38
	7	8	84 50	28 81	113 31		

District	Township	School Section	Average Attendance	Expenditure per Pupil			
				To Gov't.	To Locality	Total	
				\$ c.	\$ c.	\$ c.	
XIV Muskoka..... Parry Sound...	Cardwell.....	5	10	61 00	33 46	94 46	
	Humphrey.....	1	7	166 34	140 00	306 34	
		2	8	79 39	76 29	155 68	
		U 4	7	84 14	63 08	147 22	
		8	7	72 50	66 89	139 39	
	McKellar.....	3	8	67 81	25 28	93 09	
		5	6	96 67	52 84	149 51	
		6	8	78 75	41 69	120 44	
	McMurrich.....	5	8	80 50	56 65	137 15	
	Burpee and Ferguson	U 1	10	65 50	109 22	174 72	
	Carling.....	2	9	64 44	34 06	98 50	
	Chapman.....	3	8	64 38	54 38	118 76	
	Christie.....	4	8	72 50	40 49	112 99	
	XV Muskoka.....	Baxter.....	3	8	99 38	40 66	140 04
		Draper.....	4	7	95 00	29 71	124 71
U 6			9	63 93	28 23	92 16	
Macauley.....		3	6	93 33	50 89	144 22	
		6	9	72 87	33 23	106 10	
		7	8	80 28	20 83	101 11	
Medora.....		2	7	62 89	99 24	162 13	
		4	8	61 34	134 81	196 15	
		9	6	78 33	93 03	171 36	
		11	7	76 43	65 35	141 78	
		12	9	55 00	56 17	111 17	
Monck.....		4	9	67 02	39 38	106 40	
Muskoka.....		3	10	66 18	59 52	125 70	
		5	8	65 35	35 73	101 08	
		6	8	82 44	48 13	130 57	
Ryde and Draper....	U 5	8	85 47	36 33	121 80		
Stephenson.....	U 4	6	192 33	132 63	324 96		
	8	8	83 39	18 85	102 24		
Wood.....	3	9	78 55	22 89	101 44		
	4	10	62 39	34 11	96 50		
XVI Muskoka.....	Brunel.....	1	7	88 93	19 31	108 24	
		2	7	83 21	29 81	113 02	
		3	10	55 30	27 65	82 95	
	Franklin.....	4	7	50 62	57 46	108 08	
	Ridout.....	3	7	68 21	38 46	106 67	
		167	1,356	Average.....		141 28	

Expenditure per Pupil of Average Attendance

	Counties	Districts	Province
In Schools, Average 1- 5.....	\$235 65	\$247 78	\$238 46
In Schools, Average 6-10.....	131 44	141 28	133 70
In Schools, Average 1-10.....	142 74	152 95	145 09
In all Rural Public Schools.....	73 00	88 93	75 15

TABLE 25—CONSOLIDATED SCHOOLS, 1928-1929

No.	Consolidated School	Sections Consolidated	Assessment	No. of Teachers	Area of Grounds in Acres	Conveyances Horse-drawn (h) Motor (m)
1	Barwick.....	4, 11, 12, Rainy River District...	\$129,050	4	5	2 (m); 2 (h)
2	Burriss.....	1, 2, Burriss, Rainy River Dist...	163,200	3	2	3 (m); 5 (h)
3	Byng Inlet.....	2, Wallbridge, 1 Henvy, Parry Sound District.....	53,385	3	6	1 (m); 1 (h)
4	Charlton.....	2, 4, Dack, Charlton Town, Temiskaming Dist.....	119,225	3	5	2 (m)
5	Dorion.....	1, 2, 3, Dorion, Thunder Bay Dist.	96,612	2	5	4 (h); 2 (m)
6	Falls View.....	7, 9, Stamford, Welland Co.....	4,710,330	7	5	1 (m); 1½(h)
7	Gooderham....	2, 4, 5, Glamorgan, Haliburton Co.	36,254	2	5	2 (h); 2 (m)
8	Grant.....	3, 15, Nepean, Carleton Co.....	887,490	3	5	1 (m); 1 (h)
9	Grantham.....	5, 6, Grantham, Lincoln Co.....	437,300	6	4¾	1 (m)
10	Hudson.....	Hudson Twp., Temiskaming Dist.....		2	2	2 (m)
11	Humber Hgts..	5, Etobicoke (3 schools), York Co.	505,501	7	3	2 (h)
12	Katrine.....	1, 5, Armour, Parry Sound Dist..	50,500	1	1	3 (h); 1 (m)
13	Macdonald....	6½, 7, Guelph, Wellington Co...	412,040	4	3
14	Mallorytown...	4, 5, 6, Front of Yonge, 19, Front of Escott, Leeds Co.....	235,960	4	7	4 (h)
15	Mindemoya....	1, 4, Carnarvon, Manitoulin Isl'd.	121,375	2	5	2 (m)
16	Morley.....	7, Morley; 9, Morley and Dilke; 1, Long Sault, Rainy River Dist.	294,525	3	8	5 (m); 5 (h)
17	Nipigon.....	1, 2, 3, Nipigon, Thunder Bay Dist.	577,028	5	5	2 (h); 2 (m)
18	Nobel.....	1, Carling; 3, MacDougall, Parry Sound Dist.....	235,672	2	5	2 (m); 4 (h)
19	Nth. Mountain.	9, 12, 13, 14, Mountain Twp., Dundas Co.....	339,300	6	7	3 (m); 5 (h)
20	Pointe au Baril.	1, 2, Harrison, Parry Sound Dist..	244,500	2	2	2 (m)
21	Quibel.....	1, 2, Wabigoon; 1, Redvers, Kenora Dist.....	99,200	2	12	4 (h)
22	Savard.....	1, 2, Savard; 2, Robillard, Temiskaming Dist.....	135,645	2	5¼	3 (m); 2 (h)
23	Sundridge.....	6, 4, Strong, Village of Sundridge, Parry Sound Dist.....	204,400	5	3½	2 (m); 1 (h)
24	Tamworth.....	3, 6, 7, Sheffield; 28, Camden, Lennox and Addington Co.....	258,762	5	5	4 (h); 1 (m)
25	Tweed.....	3, 5, Hungerford, Tweed Village, Hastings Co.....	805,960	6	3	4 (m); 1 (h)
26	Wellington....	10, 11, 14, Hillier; 8, 10, Hallowell, Wellington Village, Prince Edward Co.....	1,505,000	8	6½	5 (m); 1 (h)
27	West Guilford..	2, 3, Guilford, Haliburton Co....	49,343	2	4	5 (m); 1 (h)
28	Wilberforce....	2, 6, Monmouth; 8, Cardiff, Haliburton Co.....	28,284	2	3½	2 (h)

TABLE No. 25—CONSOLIDATED SCHOOLS—1928-29

No.	Owned by Contractors (C) or Section (S)	Length of Route in miles	No. of Pupils Conv'y'd	Drivers' Daily Wages	Average Cost per Day per Pupil Transported		No. of Pupils in Fifth Class	No. of Pupils in Continuation School
					To Sect.	To Govt.		
1	1 (C), 2 (S)	3, 4	39	\$2.50-\$3.25	5.4c.	9.6c.	9
2	C	5½, 9, 5, 4	75	{ \$4.00-\$6.00 \$4.50-\$2.00 }	8.5c.	12.8c.	16
3	C	3	30	\$4.50	6c.	9c.	4
4	S	5½, 4½, 2¼, 1¼, 1¼	48	{ \$4.50-\$4.25 \$4.50-\$2.75 \$4.40-\$3.50 }	9c.	13.5c.	7
5	4 (S), 2 (C)	5, 4, 5½, 3¼	64	{ \$2.72-\$3.50 \$8.50-\$6.00 }	8.4c.	12.3c.
6	C	4, 2½	57	\$8.50-\$6.00	19.6c.	8.4c.
7	C	6, 5, 2	46	\$3.00-\$3.00	8c.	5.4c.	4
8	S	4	15	\$2.00-\$2.00	9.4c.	4c.
9	C	2½	40	\$5.00	9c.	4c.
10	C	3, 4, 4	74	{ \$3.00-\$2.70 \$3.50-\$6.00 }	4.8c.	7.4c.	5
11	S	4, 4½	28	\$4.00-\$4.00	6.3c.	2.7c.
12	C	5, 2½, 3	31	\$4.00-\$2.90-\$2.75	12c.	18c.	2
13	Street cars	1.5c.	.5c.
14	C	5½, 4, 4, 2	59	{ \$2.00-\$3.50 \$2.50-\$1.50 }	10.7c.	4.6c.
15	C	9¼, 9½	60	\$5.00-\$5.75	7.1c.	10.5c.
16	C	9, 8, 10, 8	91	{ \$5.00-\$5.00 \$1.00-\$4.50 }	8.6c.	13c.	21	137
17	1 (S), 3 (C)	4, 1½	23	\$8.00-\$2.75	19c.	29c.	29
18	4 (C), 2 (S)	5½, 6	53	\$7.50-\$7.50	12c.	18c.	10
19	C	{ 4½, 4½, 5¼, 2½, 4, 2¼, 2¼, 4½ }	106	{ \$2.15-\$1.60 \$2.00-\$2.75 }	11c.	9c.	18
20	C	4, 7	32	\$6.00-\$7.00	11.6c.	17.4c.	1	43
21	C	5, 5, 5, 5,	46	{ \$4.00-\$3.60 \$4.25-\$1.25 }	11.4c.	16.5c.	2
22	S	{ 5½, 4½, 3½, 4½, 6 }	61	{ \$3.75-\$3.75-\$2.90 \$4.00-\$4.00 }	13.6c.	20.5c.	8
23	C	11	17	\$3.00	8.5c.	11.5c.
24	1 (S), 4 (C)	{ 4½, 3½, 2¾, 1½, 2¼ }	39	{ \$2.00-\$1.50-\$1.25 \$0.75-\$0.75 }	5c.	12c.
25	2 (S), 2 (C)	10, 8, 6, 5, 4	101	{ \$2.69-\$3.00-\$5.00 \$5.00-\$2.75 }	11.5c.	5c.
26	S	{ 7¼, 6½, 3½, 6¼, 7, 3¾ }	157	{ \$6.50-\$4.00-\$3.00 \$5.00-\$5.00-\$3.75 }	9c.	4c.	51
27	C	4, 2½, 3, 1¼,	43	{ \$1.90-\$1.75-\$2.00 \$1.00-\$2.00 }	8.4c.	12.6c.	5
28	C	7	14	\$3.80	7.6c.	1.4c.	14

TABLE 25—CONSOLIDATED SCHOOLS, 1928-1929

No.	Consolidated School	Certificates of Teachers	Salaries	No. of Pupils Enrolled	Average Attendance	Cost of	
						Teachers' Salaries	Transportation
1	Barwick.....	{ (2) I (2) II }	(2) \$1,600 (2) 1,050	92	74	\$3,700 00	\$1,150 00
2	Burriss.....	(3) II	1,400 1,000 950	79	75	3,350 00	3,188 50
3	Byng Inlet.....	{ (1) I (2) II }	1,200 (2) 1,000	142	113	3,200 00	898 50
4	Charlton.....	{ (1) I (2) II }	1,200 900	108	87	3,050 00	1,889 23
5	Dorion.....	(2) II	1,200 1,000	81	61	2,200 00	2,600 00
6	Falls View.....	{ (1) I (7) II }	(4) 1,400, 1,350 1,250, 1,200	246	219	10,610 00	3,133 95
7	Gooderham.....	{ (2) I (1) II }	(2) 850 800	83	51	1,650 00	1,212 25
8	Grant.....	(3) II	1,700 1,300	119	110	4,300 00	394 75
9	Grantham.....	{ (2) I (4) II }	1,800, 1,100 (4) 1,050	262	236	7,100 00	1,000 00
10	Hudson.....	(2) II	1,250, 1,000	82	71	2,250 00	1,794 05
11	Humber Heights.	{ (1) I (6) II }	2,100 (2) 1,200, (2) 1,000	255	205	8,875 00	1,000 00
12	Katrine.....	(1) I	1,125, 1,150	45	33	1,150 00	1,665 95
13	Macdonald.....	{ (1) I (3) II (1) H.S.Ast. }	(2) 1,100 1,900 1,000 1,700	110	95	5,100 00	1,900 00
14	Mallorytown....	{ (1) I (2) II (3) II }	1,400 1,200, 1,050 1,000, 950 900	137	106	5,350 00	1,775 00
15	Mindemoya.....	(3) II	1,000, 950 900	120	84	1,920 00	2,016 00
16	Morley.....	{ (1) I (2) II }	1,400 1,100, 950 950	126	96	3,450 00	3,465 50
17	Nipigon.....	{ (1) I (4) II }	1,650 1,550, 1,200 1,500, 1,000	129	115	6,700 00	2,150 00
18	Nobel.....	(2) II	1,500, 1,000	91	81	2,500 00	3,000 00
19	North Mountain.	{ (2) I (4) II }	2,200, (2) 1,200 (3) 1,100	158	140	7,900 00	4,245 25
20	Pointe au Baril..	(2) II	1,200, 1,100	32	23	1,160 00	1,407 00
21	Quibel.....	{ (1) I (1) II }	1,000 900	67	Records burned	1,900 00	2,424 60
22	Savard.....	{ (1) I (1) II }	1,300 950	65	40	2,250 00	4,080 91
23	Sundridge.....	{ (2) I (3) II }	1,500, 1,100 1,000, (2) 900	166	127	5,400 00	675 00
24	Tamworth.....	{ (3) I (2) II }	2,100, 1,200 1,150, 1,050 900	131	112	6,400 00	1,297 00
25	Tweed.....	(6) II	(4) 1,100 1,850 2,200, 1,000 1,500	253	233	7,250 00	3,600 00
26	Wellington.....	{ (2) I (6) II }	1,125, (2) 1,100 (3) 1,000	260	228	10,025 00	5,650 00
27	West Guilford...	(2) II	900, 800	65	52	1,700 00	1,795 00
28	Wilberforce.....	(2) II	950, 800	55	38	1,750 00	780 00

TABLE 25—CONSOLIDATED SCHOOLS, 1928-1929

Maintenance			Legislative Grants						
No.	Other Expenses	Total	Salaries, Equipment, Accommodation	Transportation	Fifth Class	Continuation School	Agr., Man. Tr., Ho. Science	Special on Salaries	Total
1	\$3,139 32	\$7,989 32	\$1,732 00	\$672 00	\$344 24			\$300 00	\$3,048 24
2	2,933 87	9,472 37	1,590 00	2,208 20	274 20			300 00	4,377 40
3	1,527 93	5,626 43	1,870 00	815 10	178 38			300 00	3,163 48
4	2,150 65	7,089 88	1,490 00	1,167 79	259 50			300 00	3,217 29
5	3,494 39	8,294 39	1,140 00	1,560 00				200 00	2,900 00
6	8,319 72	22,063 67	3,461 39	870 00			80	700 00	5,111 39
7	771 38	3,633 63	914 40	767 85	89 10			200 00	1,971 35
8	8,671 29	13,366 04	1,414 40	118 80			116 76	300 00	1,949 96
9	3,960 70	12,060 70	2,186 59	300 00			212 75	600 00	3,294 34
10	1,126 42	5,170 47	980 00	1,073 43				200 00	2,253 43
11	11,202 82	21,077 82	2,858 39	417 60				700 00	3,975 99
12	380 63	3,196 58	640 00	999 57				100 00	1,739 57
13	3,510 75	8,800 75	1,648 79	57 00			254 23	400 00	2,350 00
14	7,204 58	14,329 58	724 40	665 63		883 09	115 22	400 00	2,788 34
15	1,597 02	5,533 02	912 00	1,209 60		1,833 72		200 00	4,155 32
16	2,898 23	9,813 73	1,730 00	2,079 30	354 60			300 00	4,463 90
17	9,576 93	18,426 93	1,900 00	1,290 00		1,268 32	110 00	500 00	5,068 32
18	1,320 86	6,820 86	1,150 00	1,620 00	175 12			200 00	3,145 12
19	7,558 64	19,703 89	1,353 99	1,910 25		919 46	154 95	600 00	4,938 65
20	759 08	3,326 08	490 00	844 20				200 00	1,534 20
21	2,203 08	6,527 88	1,090 00	1,451 79	168 40			200 00	2,910 19
22	5,340 64	9,421 75	1,038 00	2,179 08	172 84			200 00	3,589 92
23			1,370 00	387 00		1,683 98		500 00	3,940 98
24	2,338 00	10,035 00	859 40	778 20		907 64	93 00	500 00	3,138 24
25	4,950 00	15,800 00	2,265 39	1,056 61			181 82	600 00	4,104 02
26	12,668 20	28,343 20	1,873 59	1,695 00		917 63	100 00	800 00	5,386 22
27	520 00	4,015 00	829 40	1,077 00	87 00			200 00	2,193 40
28	595 00	3,125 00	994 40	426 36	122 04			200 00	1,742 80

TABLE 25—CONSOLIDATED SCHOOLS, 1928-1929

No.	School	Net cost of Maintenance to Section	Net cost to Section per Pupil of average attendance	Cost to Government per Pupil of average attendance	Total cost per Pupil of average attendance
1	Barwick.....	\$4,940 76	\$66 76	\$41 19	\$107 95
2	Burriss.....	5,094 97	67 93	58 36	126 29
3	Byng Inlet.....	2,462 95	21 79	27 99	49 79
4	Charlton.....	3,872 59	44 51	36 98	81 49
5	Dorion.....	5,394 39	88 43	47 54	135 97
6	Falls View.....	16,952 28	77 40	23 34	100 74
7	Gooderham.....	1,662 28	32 59	38 65	71 24
8	Grant.....	13,366 04	103 78	17 72	121 50
9	Grantham.....	12,060 70	37 14	13 95	51 09
10	Hudson.....	2,917 04	41 08	31 73	72 81
11	Humber Heights.....	17,011 83	83 42	19 39	102 81
12	Katrine.....	1,457 01	44 15	52 71	96 86
13	Macdonald.....	6,450 75	67 90	24 73	92 63
14	Mallorytown.....	11,541 24	108 87	26 30	135 17
15	Mindemoya.....	1,377 70	16 40	49 46	65 86
16	Morley.....	5,349 83	55 74	46 50	102 24
17	Nipigon.....	13,358 61	116 16	44 07	160 23
18	Nobel.....	3,675 74	45 37	38 82	84 19
19	North Mountain.....	14,765 24	105 46	35 27	140 73
20	Pointe au Baril.....	1,791 88	77 90	66 70	144 60
21	Quibell.....	3,617 69	70 93	57 06	127 99
22	Savard.....	5,831 63	145 79	89 76	235 55
23	Sundridge.....	31 03
24	Tamworth.....	6,896 76	61 57	28 02	89 59
25	Tweed.....	11,695 98	50 15	17 64	67 76
26	Wellington.....	22,956 98	100 68	23 62	124 30
27	West Guilford.....	1,821 60	35 03	42 18	77 21
28	Wilberforce.....	1,382 20	36 37	45 86	82 23

TABLE 26—PROTESTANT SEPARATE SCHOOLS

	S.S. 1 Grattan (Renfrew)	S.S. 2 Hagarty (Renfrew)	L'Original Village (Prescott)	Penetang- uishene Town (Simcoe)	Totals
Number of Schools.....	1	1	1	2	5
	\$ c.	\$ c.	\$ c.	\$ c.	1 c.
Receipts:					
Balances from 1927.....	1,009 54	615 36	368 05	94 46	2,087 41
Legislative Grants.....	352 73	683 64	434 00	683 86	2,154 23
Municipal Grants.....	14 41	9 89			24 30
Municipal Assessments.....	822 92	304 15	640 56	11,433 34	13,200 97
Other Sources.....	382 20	4 37	30 73		417 30
Totals.....	2,581 80	1,617 41	1,473 34	12,211 66	17,884 21
Expenditures:					
Teachers' Salaries.....	1,000 00	900 00	810 00	7,992 05	10,702 05
Sites, Buildings, Furniture, Equip- ment.....	78 37		80 34	130 87	289 58
Other Expenses.....	623 87	85 30	84 57	3,602 32	4,396 06
Totals.....	1,702 24	985 30	974 91	11,725 24	15,387 69
Balances on hand.....	879 56	632 11	498 43	486 42	2,496 52
Teachers:					
Male.....	1	1	1	1	1
Female.....	1	1	1	5	8
Certificates.....	II	II	II	6 II	9 II
Salaries.....	\$1,000 00	\$900 00	\$900 00	1 male, \$2,200; av. female, \$1,070,	1 male, \$2,200; av. female, \$1,019
Pupils:					
Total enrolment.....	28	15	5	269	317
Boys.....	13	9	3	142	167
Girls.....	15	6	2	127	150
Average attendance.....	21	10	5	205	241
Classification by Forms:					
I.....	9	7		78	94
II.....	8	2	2	22	34
III.....	6	3	1	56	66
IV.....	4	3	2	113	122
V.....	1				1

TABLE 27—APPROVED FIFTH CLASSES FOR THE

Public School Fifth Classes (A) Counties	School	Post Office
Inspectorate		
Brant and Norfolk (in part)..... 1	19 Townsend.....	Waterford, R.R. 1.....
2	11 Windham.....	Vanessa, R.R. 2.....
Bruce, East..... 3	2 St. Edmund's.....	Tobermory.....
4	Mildmay.....	Mildmay.....
Bruce, West..... 5	3 Culross.....	Teeswater, R.R. 3.....
6	7 Culross.....	Teeswater, R.R. 3.....
7	1 Greenock.....	Greenock, R.R. 1.....
Dufferin..... 8	4 East Luther.....	Grand Valley, R.R. 3.....
9	1 Mulmur.....	Mansfield, R.R. 3.....
10	2 Melancthon.....	Horning's Mills.....
11	3 Mulmur.....	Mansfield.....
Dundas..... 12	4 Winchester.....	Winchester.....
Elgin, East..... 13	3 Southwold.....	Southwold.....
Elgin, West..... 14	10 Aldboro.....	Wardsville.....
15 U	4 Dunwich.....	Crinan.....
Frontenac, North, and Addington... 16	2 Clarendon.....	Plevna.....
17	2 Kaladar.....	Flinton.....
18	2 Kennebec.....	Arden.....
19	12 Olden.....	Mountain Grove.....
20	9 Oso.....	Sharbot Lake.....
Frontenac, South..... 21	5 Hinchinbrooke.....	Parham.....
Grey, East..... 22 U	12 Artemesia and Glenelg..	Priceville.....
23	3 Euphrasia.....	Kimberley.....
24 U	4 Euphrasia & Collingwood.	Clarksburg, R.R. 1.....
25	16 Euphrasia.....	Markdale, R.R. 2.....
Grey, West..... 26	3 Derby.....	Owen Sound, R.R. 3.....
Haldimand..... 27	1 Moulton.....	Attercliffe Station.....
28	1 Walpole.....	Nanticoke.....
Halton and Wentworth (in part)... 29	8 Nelson.....	Milton, R.R. 6.....
30	13 Trafalgar.....	Bronte.....
31	9 West Flamboro.....	Dundas, R.R. 4.....
Hastings, Centre..... 32	13 Hungerford.....	Bogart.....
33 U,2,5	Huntingdon.....	Moira.....
Hastings, North..... 34	1 Monteagle.....	Maynooth.....
35	1 Wollaston.....	Coe Hill.....
Hastings, South..... 36	22 Thurlow.....	Point Ann.....
Huron, East..... 37	13 Howick.....	Wroxeter, R.R. 1.....
38 U	5 Hullett.....	Auburn.....
Huron, West..... 39 U	8 Ashfield.....	Dungannon.....
40 U	8 Stanley.....	Bayfield.....
41	5 Stephen.....	Crediton.....
42 U	16 Stephen.....	Dashwood.....
43	6 Osborne.....	Woodham, R.R. 1.....

ACADEMIC YEAR ENDING JUNE 30th, 1929

Principal	Professional Certificate and Degree, if any	Salary, 1929	Pupils		Grade of Class			Value Approved Equipment	Legislative Grant Received
			Enrolment	Av. Daily Attend	A	B	C		
1 W. F. Young.....	II	\$ 1,200	9	7.4		1		\$ c.	\$ c.
2 W. L. Hill.....	I	1,100	11	8.6		1		264 67	90 24
3 R. J. Wiggins.....	I	1,300	13	8.		1		227 60	112 76
4 J. F. Scott.....	I	1,100	4	3.		1		201 97	85 20
5 Evelyn Gibbons.....	I	1,025	2	2.			i	597 05	169 75
6 Elizabeth Sowerby....	II	1,000	3	2.9			1	164 83	96 48
7 Ethel Gawley.....	II	1,000	2	2.			1	80 00	63 00
8 Mary I. Walker.....	II	950	4	3.2			1	142 38	69 24
9 Catharine Douglas....	II	1,200	4	3.6			1	70 00	62 00
10 Clifford Hill.....	I	1,000	4	3.6		1		193 61	76 96
11 W. G. E. Cumberland	II	1,225	2	1.8			1	130 00	78 00
12 Estella M. Stuart....	II	1,000	6	4.7	1			207 99	75 80
13 Agnes M. McNeill....	I	1,100	7	6.	1			529 59	149 96
14 Jean Wiley.....	I	1,150	9	7.8		1		370 05	141 49
15 Mildred Campbell....	II	1,075	5	3.			1	377 19	100 22
16 Annie B. Brown.....	II	1,000	8	4.7		1		100 50	65 05
17 John McCormick.....	II	1,000	3	2.2		1		108 70	75 87
18 Laurence O. Allen....	II	1,000	6	5.		1		88 55	96 35
19 Alfred Collins.....	II	830	5	3.2		1		67 85	71 79
20 N. Ross McDougal....	II	1,100	4	3.8		1		154 60	80 42
21 Nina M. Short.....	I	1,100	21	18.		1		62 08	72 21
22 J. W. Cook.....	II	1,200	13	11.9	1			104 28	100 43
23 C. B. Carruthers....	II	1,000	2	1.9		1		247 06	134 70
24 Julia McColman.....	II	1,100	3	2.8		1		445 04	101 90
25 Mabel E. Gillespie....	I	1,100	3	2.6			1	201 70	82 67
26 Evelyn Shute.....	I	1,050	4	3.6			1	107 41	90 74
27 Mrs. Violet Ricker....	II	1,000	6	5.2		1		79 06	87 91
28 Robert Rhodes.....	II	1,200	3	2.		1		233 81	88 38
29 Ada J. Helm.....	II	1,000	3	2.7			1	220 89	86 17
30 Margaret E. Currie....	II	1,250	8	4.3	1			85 34	63 53
31 Frank Beattie.....	I	1,100	5	4.3		1		314 90	140 29
32 Elizabeth McGrath....	I	1,200	4	3.6		1		335 87	96 01
33 Grace Hunter.....	I	1,050	4	3.		1		205 38	110 54
34 B. L. Bradley.....	I	1,127	6	5.		1		209 26	110 93
35 Merl A. Jarrett.....	I	1,100	9	8.		1		184 40	83 44
36 M. R. Morrison.....	I	1,790	13	11.8	1			310 75	113 58
37 Archie McKinney....	II	1,000	3	2.4			1	294 77	162 98
38 Grace Redmond.....	I	1,000	23	18.	1			63 40	61 34
39 Frederick Ross.....	II	1,350	3	2.4		1		80 00	118 00
40 W. G. Rae.....	I	1,200	13	11.3		1		221 70	87 17
41 Addileen Gaiser.....	II	1,300	9	7.2	1			302 53	120 25
42 P. B. Moffat.....	I	1,300	6	5.3	1			496 95	157 40
43 Lila McCulloch.....	I	1,400	6	5.1	1			373 51	171 38
								316 77	166 00

TABLE 27—APPROVED FIFTH CLASSES FOR THE

Public School Fifth Classes (A) Counties	School	Post Office
Inspectorate		
Kent, West.....44	U 3 Raleigh.....	Cedar Springs.....
Lambton, East.....45	11 Dawn.....	Oil Springs, R.R. 1...
Lambton, West.....46	Courtright.....	Courtright.....
47	11 Moore.....	Brigden.....
48	8 Plympton.....	Wyoming, R.R. 2.....
49	11 Plympton.....	Wanstead.....
50	7 Sombra.....	Sombra.....
51	13 Sombra.....	Port Lambton, R.R. 2.
52	21 Sombra.....	Becher, R.R. 2.....
53	U 24, 18 Sombra.....	Sombra.....
Lanark, East.....54	11 Lanark.....	Carleton Place.....
Leeds and Grenville, No. 1.....55	6 Bastard.....	Portland.....
56	Newboro.....	Newboro.....
Leeds and Grenville, No. 2.....57	18 Elizabethtown.....	Bellamy.....
58	14 Front of Escott.....	Rockport.....
Lennox.....59	U 10, 11 Camden.....	Moscow.....
Middlesex, East.....60	7 Biddulph.....	Granton.....
61	U 14, 9 Dorchester.....	Mossley, R.R. 1.....
62	15 Dorchester.....	Mossley, R.R. 2.....
63	6 McGillivray.....	Ailsa Craig.....
Middlesex, West.....64	10 Ekfrid.....	Melbourne.....
65	1 East Williams.....	Ailsa Craig.....
66	7 East Williams.....	Strathroy, R.R. 6.....
Norfolk.....67	22 North Walsingham.....	Langton.....
68	7 South Walsingham.....	St. Williams.....
Northumberland and Durham, No. 1.....69	15 Clarke.....	Leskard.....
70	14 Darlington.....	Enniskillen, R.R. 1...
71	15 Darlington.....	Burketon, R.R. 2.....
72	17 Darlington.....	Burketon.....
73	20 Darlington.....	Hampton, R.R. 1.....
74	21 Darlington.....	Bowmanville, R.R. 6..
Northumberland and Durham, No. 2.....75	1 South Monaghan.....	Bailieboro.....
Northumberland and Durham, No. 3.....76	22 Cramahe.....	Castleton.....
Ontario, North.....77	U 4 Brock.....	Manilla.....
78	6 Rama.....	Longford.....
79	12 Reach.....	Greenbank.....
80	5 Scott.....	Zephyr.....
81	7 Uxbridge.....	Goodwood.....
Ontario, South.....82	8 Pickering.....	Locust Hill, R.R. 1...
Oxford, North.....83	U 4, 8 Blandford and Blenheim.....	Bright.....
84	10 East Zorra.....	Innerkip.....
85	4 West Zorra.....	Harrington.....
Oxford, South.....86	6 Dereham.....	Mt. Elgin, R.R. 2....

ACADEMIC YEAR ENDING JUNE 30th, 1929

Principal	Professional Certificate and Degree, if any	Salary, 1929	Pupils		Grade of Class			Value Approved Equipment	Legislative Grant Received
			Enrolment	Av. Daily Attend	A	B	C		
44 Agnes Cole.....	I	\$ 1,100	8	5.6	1	\$ 136 84	\$ 103 68
45 Eulalia Mackey.....	I	1,000	3	2.7	1	110 00	91 00
46 Gregory Rawlings...	II	1,250	5	3.2	1	188 68	118 87
47 W. E. Jarrott.....	II	1,500	3	13.	1	618 78	156 52
48 Charlotte McKenzie.	II	1,000	3	2.1	1	60 34	61 03
49 Jessie Kerr.....	I	1,000	3	2.	1	113 44	90 89
50 Violet Bicum.....	II	1,000	5	3.7	1	212 42	86 24
51 Charlotte B. Gibbons	II	1,000	3	2.8	1	60 00	61 00
52 Rena Smith.....	II	1,000	4	3.4	1	62 46	61 25
53 Leslie Freeman.....	I	1,000	3	1.9	1	58 35	60 84
54 Mabel Williams.....	I	900	2	2.	1	55 00
55 Howard B. Allison..	I	1,100	13	11.7	1	154 94	152 29
56 B. F. Bolton.....	II	1,200	3	1.7	1	290 55	165 48
57 Anna Webster.....	I	900	3	2.8	1	81 47	63 15
58 Vera Carlton.....	I	1,000	9	8.	1	204 59	155 46
59 Francis Short.....	II	1,100	4	3.2	1	122 77	77 28
60 Ruth MacKenzie...	I	1,200	11	8.	1	513 05	180 50
61 Mary E. Andrew.....	II	1,100	8	7.7	1	314 13	139 63
62 Dorothy Zavitz....	I	1,000	5	3.8	1	62 21	116 22
63 Ethel Colquhoun....	I	1,000	4	2.9	1	163 94	148 92
64 Mrs. G. R. Squires..	II	1,000	6	5.1	1	127 58	67 75
65 Sara Petty.....	II	1,000	2	2.	1	188 10	73 81
66 M. D. McIntosh....	I	1,050	3	2.4	1	85 83	88 58
67 Grace Switzer.....	I	1,200	5	4.2	1	113 71	101 37
68 G. E. Rodgers.....	I	1,400	9	7.1	1	168 89	106 89
69 Velma L. Dancy....	II	1,050	4	2.4	1	65 00	61 50
70 Archie Dewar.....	I	1,000	4	3.6	1	126 00	92 70
71 Mervyn J. Hobbs....	II	1,000	3	2.8	1	82 00	63 20
72 Douglas Barton....	II	1,100	5	3.	1	182 00	72 10
73 R. J. McKessock....	I	1,250	5	4.6	1	314 00	106 50
74 E. E. Staples.....	II	1,200	4	2.9	1	85 00	63 50
75 Lillian E. Ball.....	I	1,050	17	9.	1	306 05	152 80
76 G. H. Clark.....	I	1,200	5	4.3	1	193 62	96 86
77 Stella Truax.....	II	1,000	10	9.	1	323 24	140 46
78 J. B. Palmer.....	II	1,250	3	2.7	1	53 55	70 35
79 Edna Wallace.....	I	1,250	5	4.7	1	215 23	111 52
80 J. Rynard.....	II	1,350	3	2.5	1	335 88	89 92
81 J. Kidd.....	II	1,200	3	2.5	1	220 47	87 05
82 Aletha Ferguson....	I	1,200	5	4.3	1	177 00	107 70
83 G. A. Smith.....	II	1,300	5	4.6	1	285 51	93 55
84 S. Alma Alton.....	I	1,200	10	8.6	1	249 59	89 96
85 D. Kennedy.....	I	1,000	5	4.6	1	285 35	138 54
86 S. E. Clarke.....	I	1,200	11	7.6	1	327 53	142 95

TABLE 27—APPROVED FIFTH CLASSES FOR THE

Public School Fifth Classes (A) Counties	School	Post Office
Inspectorate		
Perth, South 87	8 Downie	St. Mary's, R.R. 5
Peterborough, East 88	3 Dummer	Warsaw
	2 Otonabee	Lang
	4 Otonabee	Keene
	10 Otonabee	Peterborough, R.R. 11
Prescott and Russell 92	U 2, 17 Cumberland	Vars
	U 10, 3 North Plantagenet	Pendleton
	1 South Plantagenet	Riceville
	L'Orignal	L'Orignal
Prince Edward 96	6 Ameliasburg	Belleville, R.R. 7
Renfrew, North 97	7 Bromley	Douglas
	1 Petawawa	Petawawa
	4 Ross	Haley's Station
	100 5 Stafford	Pembroke, R.R. 3
	101 13 Westmeath	Westmeath
	102 7 Wylie	Chalk River
Renfrew, South 103	1 Griffith	Khartum
Simcoe, East 104	Port McNicoll	Port McNicoll
	Victoria Harbour	Victoria Harbour
	12 Tay	Waubashene
	107 4 Medonte	Hillsdale
	108 9 Orillia	Washago
Simcoe, North 109	14 Tiny	Wyevale
Simcoe, South 110	10 Essa	Angus
	111 3 Sunnidale	New Lowell, R.R. 2
	112 10 Innisfil	Stroud
Stormont 113	4 Osnabruk	Aultsville
Victoria, West 114	U 1 Bexley	Coboconk
	8 Eldon	Kirkfield
	116 1 Fenelon	Cambray
	117 6 Fenelon	Cameron
	118 9 Fenelon	Glenarm
	119 12 Mariposa	Oakwood
	120 7 Ops	Reaboro
Waterloo, North 121	16 Wellesley	Wellesley
	122 5 Woolwich	Floradale
	123 6 Woolwich	West Montrose
	124 7 Woolwich	West Montrose, R.R. 1
Welland, North 125	4 Thorold	Port Robinson
Wellington, South 126	7 West Garafraxa	Belwood
	127 6 Erin	Hillsburg, R.R. 1
Wentworth 128	7 Beverley	West Flamboro, R.R. 1
	129 3 Binbrook	Glanford Sta., R.R. 1
York, No. 1 130	2 North Gwillimbury	Keswick
	131 7 King	Lloydtown

ACADEMIC YEAR ENDING JUNE 30th, 1929

Principal	Professional Certificate and Degree, if any	Salary, 1929	Pupils		Grade of Class			Value Approved Equipment	Legislative Grant Received	
			Enrolment	Av. Daily Attend	A	B	C		c.	\$
87 G. Murray.....	II	\$ 1,100	6	4.8	1	167 00	c.	\$ 70 40
88 D. Gardiner.....	I	1,000	1	1	292 00		139 20
89 B. C. Roberts.....	I	1,000	14	11.6	1	242 00		134 20
90 L. E. Nelson.....	I	1,100	4	3.7	1	257 00		135 70
91 G. Helen Throop.....	I	1,000	7	6.7	1	50 80		77 08
92 Mamie Franklin.....	I	1,100	3	2.8	1	315 09		141 51
93 Grace Surch.....	I	1,300	6	4.	1	217 07		156 71
94 Ruby Robinson.....	II	1,100	3	2.4	1	368 87		99 78
95 M. L. Fortier.....	I	1,000	10	8.8	1	279 38		163 32
96 J. D. Campbell.....	I	1,000	3	2.	1	121 34		76 53
97 J. S. Robertson.....	I	1,300	17	14.6	1	147 07		146 53
98 D. B. Kennedy.....	I	1,000	3	2.1	1	245 34		123 88
99 Muriel Hunt.....	II	1,000	5	4.	1	71 71		63 17
100 Margaret Brown.....	II	1,200	5	3.6	1	130 06		68 01
101 Cecelia McCrean.....	II	1,000	3	2.	1	68 71		61 87
102 Alice Tait.....	I	900	5	3.2	1	41 60		59 16
103 Irene Lynch.....	II	900	3	2.6	1	80 86		63 09
104 L. Armstrong.....	I	1,800	5	4.8	1	315 05		196 50
105 G. A. Chisholm.....	II	1,850	27	25.4	1	325 00		172 50
106 D. A. Baldwin.....	II	1,500	8	7.1	1	374 50		138 45
107 M. C. Ralph.....	I	1,000	9	7.4	1	141 58		124 16
108 L. E. Robinson.....	I	1,300	10	7.5	1	183 06		153 31
109 A. C. Smith.....	I	1,200	12	11.7	1	180 00		128 00
110 J. R. Miller.....	II	1,225	3	2.2	1	248 34		89 83
111 V. J. Noonan.....	II	1,200	4	3.7	1	177 73		72 77
112 C. H. Richards.....	I	1,400	14	10.8	1	189 42		153 94
113 Ada J. Adams.....	I	1,100	5	4.7	1	283 50		160 13
114 H. I. Boyd.....	I	1,200	7	5.2	1	416 82		169 97
115 P. Windrim.....	II	1,100	3	2.3	1	318 34		140 90
116 G. C. Northey.....	I	1,200	11	8.6	1	270 61		137 06
117 Ruth E. Ball.....	I	1,000	7	5.6	1	222 27		157 23
118 Mervyn Robertson.....	II	1,000	3	2.8	1	128 77		67 88
119 M. N. Murchison.....	II	1,600	7	5.8	1	366 86		142 14
120 Lorenza Dempsey.....	I	1,100	6	4.1	1	379 06		157 79
121 R. Chapman.....	I	1,200	6	5.6	1	251 00		135 10
122 C. Soehner.....	II	1,250	2	1.8	1	67 00		71 70
123 Isabella Buttrum.....	II	1,250	4	3.9	1	30 00		58 00
124 Verna Babcock.....	I	1,000	3	2.6	1	33 00		72 13
125 Jessie Kelso.....	I	1,250	5	4.2	1	209 54		155 95
126 Jeane E. Cardno.....	II	1,100	3	2.2	1	182 00		73 20
127 H. W. Gillean.....	II	1,200	10	8.4	1	381 80		147 50
128 Ruthene Day.....	I	1,100	8	7.2	1	239 60		101 46
129 W. F. Orchard.....	II	1,400	7	6.	1	402 58		96 79
130 Grace Kennedy.....	I	1,100	6	3.	1	411 00		125 20
131 Mary C. Wilkie.....	II	1,100	4	3.	1	107 00		65 70

TABLE 27—APPROVED FIFTH CLASSES FOR THE

Public School Fifth Classes (A) Counties	School	Post Office
Inspectorate		
York, No. 1— <i>Continued</i>132	11 King.....	Kettleby.....
133	16 King.....	Hammertown.....
134	9 Georgina.....	Pefferlaw.....
135	4 Whitchurch.....	Newmarket, R.R. 3...
York, No. 2.....136	New Toronto.....	New Toronto.....
York, No. 5.....137	Woodbridge.....	Woodbridge.....
Totals.....		
(B) DISTRICTS		
Algoma.....1	Hilton Beach.....	Hilton Beach.....
(Inspector, D. T. Walkom)	2 U 2 Laird and Tarbutt.....	MacLennan.....
	3 U 4 Laird and McDonald.....	Bar River.....
	4 1 McDonald.....	Echo Bay.....
(Inspector, R. Gillies)	5 1 Long.....	Algoma Mills.....
(Inspector, O. M. MacKillop)	6 1 Dalton Mills.....	Dalton Mills.....
	7 1 St. Julien.....	Franz.....
	8 1 White River.....	White River.....
Cochrane.....9	2 Kendry.....	Smooth Rock Falls...
(Inspector, L. A. Marlin)	10 1 Nakina.....	Nakina.....
	11 1 O'Brien.....	Kapuskasing.....
Haliburton.....12	6 Dysart.....	Donald.....
(Inspector, G. E. Pentland)	13 Gooderham Consolidated...	Gooderham.....
	14 West Guilford Consol'd...	West Guilford.....
	15 Wilberforce, Consolidated...	Wilberforce.....
	16 2 Minden.....	Lochlin.....
	17 4 Minden.....	Elsie.....
	18 4 Monmouth.....	Tory Hill.....
	19 U 1 Sherbourne and Ridout...	Dorset.....
Kenora.....20	1 Britton, Wainwright.....	Dryden.....
(Inspector, S. Shannon)	21 Quebell Consoldated.....	Quebell.....
	22 1 Redditt.....	Redditt.....
	23 U 1 Sandford, Aubrey.....	Eagle River.....
Manitoulin.....24	3 Carnarvon.....	Spring Bay.....
(Inspector, J. W. Hagan)	25 6 Carnarvon.....	Providence Bay.....
	26 1 Rutherford.....	Killarney.....
	27 4 Sandfield.....	Big Lake.....
Muskoka.....28	3 Franklin.....	Dwight.....
(Inspector, G. E. Pentland)	29 1 McLean.....	Baysville.....
	30 1 Sinclair.....	Hillside.....
Inspector, G. S. Johnson)	31 2 Draper.....	Germania.....
	32 5 Medora.....	Port Sandfield.....
	33 10 Medora.....	Minett.....
	34 3 Morrison.....	Kilworthy.....
	35 1 Ryde.....	Barkway.....
	36 2 Stephenson.....	Utterson.....
	37 Bala.....	Bala.....
	38 1 Wood.....	Torrance.....
Parry Sound.....39 U	1 McConkey, Wilson, Mills and Hardy.....	Loring.....
	40 1 Nipissing.....	Nipissing.....

ACADEMIC YEAR ENDING JUNE 30th, 1929

Principal	Professional Certificate and Degree, if any	Salary, 1929	Pupils		Grade of Class			Value Approved Equipment	Legislative Grant Received
			Enrolment	Av. Daily Attend	A	B	C		
132 Lena J. Clapson.....	II	\$ 1,000	4	2.	1	\$ 118 00	\$ 66 80
133 Vida E. Laidlaw.....	II	1,000	4	1.6	1	55 00
134 S. J. Rose.....	II	1,000	8	3.8	1	371 00	100 60
135 Jean Hamilton.....	I	1,000	4	2.9	1	275 00	82 50
136 W. H. Mole.....	I B.A., B.PAED	3,200	4	3.8	1	871 95	213 70
137 G. W. Shore.....	II	1,900	10	9.	1	504 56	185 53
		*1,152	846	695	47	47	43	29,685 92	14,682 90
1 E. C. Dettman.....	II	1,000	4	3.	1	244 23	248 54
2 Greta Forrest.....	I	1,000	11	9.	1	276 48	235 30
3 Victoria Irwin.....	II	1,200	4	3.5	1	211 27	152 26
4 J. C. Cook.....	I	1,200	13	9.9	1	230 50	176 10
5 M. Gertrude Kennedy	I	850	3	2.7	1	169 00	143 80
6 P. Young.....	I	1,200	3	2.	1	81 45	146 30
7 R. Hopkins.....	I	1,000	2	2.	1	164 04	142 80
8 C. Bangs.....	II	1,450	2	2.	1	412 09	206 92
9 Mildred Roberts.....	II	1,900	5	4.2	1	362 11	184 78
10 J. Thompson.....	I	1,100	9	8.7	1	375 14	187 88
11 R. Reynolds.....	I	2,500	42	24.6	1	1,083 25	364 66
12 Alice Prentice.....	II	1,000	3	2.2	1	100 00	64 00
13 W. R. Johnston.....	II	850	5	2.8	1	325 46	89 10
14 Marion Loblaw.....	II	900	5	4.3	1	301 03	87 00
15 Hazel Fairfield.....	II	950	11	9.7	1	198 35	122 04
16 Marion Inglehart.....	II	800	3	2.	1	144 97	68 10
17 Mrs. Jean Switzer....	II	800	3	2.2	1	1 75	55 17
18 Mrs. Florence Finlay.	I	900	4	3.8	1	225 96	131 20
19 W. Mitchell.....	II	1,000	4	2.4	1	123 00	67 83
20 Marion Shaw.....	I	900	3	2.6	1	64 00	122 80
21 Alvera Del Rizzo.....	I	1,000	3	2.7	1	192 00	168 40
22 K. Steinburgh.....	II	1,300	5	4.	1	119 00	153 80
23 Evelyn Williamson...	II	1,125	4	3.5	1	268 00	183 60
24 W. A. Buie.....	II	1,000	5	3.9	1	220 00	154 00
25 Gertrude Turnbull...	II	950	3	2.6	1	60 00	122 00
26 Michael J. Moran.....	I	1,100	13	10.	1	233 00	266 60
27 Maria J. Noland.....	II	750	4	3.1	1	62 00	122 40
28 Gertrude McGee.....	II	1,000	4	3.	1	144 95	137 00
29 Chas. Ferguson.....	II	1,150	8	7.3	1	135 49	154 96
30 Archie Wensley.....	II	1,050	3	2.5	1	123 00	134 60
31 Finlay Shakleton.....	I	1,000	3	2.8	1	128 08	135 60
32 Mary Prentar.....	I	1,000	3	2.6	1	90 00	128 00
33 Florence Torrance....	II	1,000	3	2.	1	101 30	130 26
34 Beatrice Yearley.....	I	1,050	4	3.5	1	254 37	157 28
35 Doris Penney.....	II	800	3	2.3	1	89 96	128 00
36 G. L. Davidge.....	II	1,100	7	6.	1	215 83	173 12
37 Ralph Shaw.....	II	1,600	13	9.6	1	327 13	264 18
38 May Fennell.....	II	1,000	3	2.2	1	109 65	131 94
39 S. M. Robinson.....	I	1,300	4	3.6	1	255 02	206 00
40 R. A. Kennedy.....	II	1,200	5	4.3	1	387 42	204 00

TABLE 27—APPROVED FIFTH CLASSES FOR THE

Public School Fifth Classes (B) Districts		School	Post Office
Inspectorate			
Parry Sound—Continued (Inspector, D. G. Smith)	41 U	4 N. Himsworth & Ferris..*	Callander.....
	42	Trout Creek.....	Trout Creek.....
	43	Kearney.....	Kearney.....
(Inspector, J. L. Moore)	44	Byng Inlet Consolidated..	Britt.....
	45 U	1 Chapman and Croft.....	Magnetawan.....
	46	Depot Harbour.....	Depot Harbour.....
	47	7 Humphrey.....	Rosseau.....
	48	1 McKellar.....	McKellar.....
	49	Nobel Consolidated.....	Nobel.....
	50	1 Wallbridge.....	Byng Inlet.....
Nipissing.....	51 U	2 Lyell and Murchison.....	Madawaska.....
(Inspector, D. G. Smith)			
Rainy River.....	52	1 Atikokan.....	Atikokan.....
(Inspector, C. F. Ewers)	53	Barwick Consolidated....	Barwick.....
	54	Burriss Consolidated....	Burriss.....
	55	1 Carpenter.....	Emo.....
	56	3 Crozier.....	Crozier.....
	57	1 Devlin.....	Devlin.....
	58	2 Devlin.....	Devlin.....
	59	3 Devlin.....	La Vallee.....
	60	3 Dewart.....	North Branch.....
	61	1 Kingsford.....	Emo.....
	62	1 Mine Centre.....	Mine Centre.....
	63	Morley Consolidated....	Stratton.....
	64	6 Pattulo.....	Stratton.....
	65	8 Pattulo.....	Stratton.....
Sudbury.....	66	1 Biscotasing.....	Biscotasing.....
(Inspector, O. M. MacKillop)	67	1 Creighton and Snider...	Creighton Mine.....
	68	3 Dill and Cleland.....	Quartz.....
	69	1 Foleyet.....	Foleyet.....
	70	3 Garson.....	Garson Mine.....
	71	1 Servos, Laura & Burwash.	Burwash.....
	72	1 Levack.....	Levack.....
	73	1 MacLennan.....	Skead.....
(Inspector, R. Gillies)	74	Webbwood.....	Webbwood.....
	75	2 Lorne.....	Worthington.....
Timiskaming.....	76	Charlton Consolidated..	Charlton.....
(Inspector, L. W. Copp)	77 U	3 Clergue.....	Porquis Jct.....
	78	3 Robillard.....	Charlton.....
	79	Savard Consolidated....	Charlton.....
(Inspector, R. A. McConnell)	80 U	2 Dymond, Harley & Kerns.	Uno Park.....
	81 U	1 Haultain and Nicol.....	Bestel.....
	82	Hudson Consolidated....	New Liskeard, R.R. 1.
	83	1 James.....	Elk Lake.....
	84 U	2 Kerns and Armstrong...	Thornloe.....
	85 U	2 Coleman & Town of Latchford.....	Latchford.....
	86 U	1 Nicol and Milner.....	Gowganda.....
	87	1B Kerns.....	New Liskeard.....

ACADEMIC YEAR ENDING JUNE 30th, 1929

Principal	Professional Certificate and Degree, if any	Salary, 1929	Pupils		Grade of Class			Value Approved Equipment	Legislative Grant Received
			Enrolment	Av. Daily Attend	A	B	C		
		\$						\$ c.	\$ c.
41 R. W. Warnica.....	II	1,750	17	13.	1	328 10	285 62	
42 Emmett J. Doris.....	II	1,150	7	5.4	1	262 57	243 76	
43 J. R. Teasdale.....	II	1,400	4	3.7	1	389 00	276 80	
44 Margaret M. Kelly....	I	1,200	4	3.	1	259 36	178 38	
45 Godfrey J. Grunig....	II	1,742	10	8.6	1	882 17	230 00	
46 J. E. Lick.....	I	1,400	11	8.2	1	181 47	316 30	
47 C. E. Stuart.....	II	2,000	18	16.6	1	309 34	281 58	
48 P. R. McCollum.....	I	1,050	7	5.	1	195 00	309 00	
49 C. A. Holmes.....	II	1,500	11	8.5	1	225 58	175 12	
50 Ella Ough.....	II	1,350	5	3.9	1	249 08	179 82	
51 G. E. Henry (1929)...	I	1,350	7	3.9	1	244 23	226 56	
52 W. G. Rome.....	I	1,200	5	4.6	1	393 00	160 60	
53 P. A. Johnston.....	I	1,600	9	6.5	1	1,685 10	344 24	
54 C. T. Bebb.....	II	1,400	16	13.6	1	295 99	279 20	
55 Grace M. Strachan....	II	1,000	3	2.6	1	190 00	148 00	
56 Belva W. Tanner.....	II	1,000	4	3.4	1	208 99	151 80	
57 Dorothy Drever.....	I	1,000	2	1.9	1	220 00	154 00	
58 G. H. Brodie.....	II	1,400	8	6.4	1	232 41	176 48	
59 J. Dean Anderson....	I	1,300	11	9.9	1	312 05	192 42	
60 Hazel M. Bedal.....	II	800	4	3.	1	201 39	150 28	
61 Myrtle Fleming.....	II	800	4	3.1	1	241 00	158 00	
62 Fanny McKenzie.....	II	1,500	4	2.8	1	281 30	162 94	
63 Stella B. Lauber.....	I	1,400	20	16.	1	559 00	354 60	
64 Frances Gamsby.....	II	1,000	2	2.	1	125 00	132 00	
65 Beaumont Kelly.....	II	1,200	4	3.9	1	235 04	157 00	
66 Margaret Peidue.....	II	950	4	3.	1	223 05	174 62	
67 Ursula Black.....	II	1,800	3	2.	1	650 11	291 24	
68 Clarence Smith.....	II	925	3	2.	1	60 00	122 00	
69 Clara Heydon.....	II	1,000	2	2.	1	204 07	170 82	
70 Leander Atkinson....	II	1,500	3	2.	1	187 20	257 44	
71 Linnie Nediger.....	I	1,450	5	4.	1	224 03	314 80	
72 Hazel Crone.....	II	1,300	4	3.	1	145 50	159 10	
73 Georgina Burgess....	I	1,000	3	2.	1	60 00	122 00	
74 E. O. Cathcart.....	I	1,200	9	7.	1	477 00	352 40	
75 Aino Manninen.....	I	1,175	3	2.	1	126 00	155 20	
76 Harry Cooper.....	II	1,200	9	8.	1	197 55	259 50	
77 Ida Cole.....	II	1,500	3	2.	1	78 03	145 60	
78 J. W. Hutton.....	II	1,000	4	3.	1	76 99	125 40	
79 James Kearns.....	I	1,200	8	5.	1	243 15	172 84	
80 Fred Hallett.....	II	1,050	2	1.6	1	110 00	
81 W. R. Hardick.....	I	1,500	8	6.9	1	236 87	227 38	
82 C. G. Kemp.....	II	1,100	5	4.2	1	36 35	137 28	
83 C. J. Hunt.....	I	1,400	11	10.3	1	109 48	291 90	
84 W. L. Lovell.....	II	1,100	3	2.2	1	160 00	
85 Fred Keenan.....	I	1,200	12	10.1	1	141 48	228 30	
86 Mavis Henman.....	I	1,025	3	2.3	1	110 00	
87 Lela G. Black.....	II	1,000	4	3.2	1	110 00	

TABLE 27—APPROVED FIFTH CLASSES FOR THE

Public School Fifth Classes (A) Districts	School	Post Office
Inspectorate		
Thunder Bay.....88	1 Blake (North School)....	Moose Hill.....
(Inspector, L. J. Williams) 89	U 4 Graham and MacGregor..	Port Arthur.....
90	1 Jack Fish.....	Jack Fish.....
91	1 Jellicoe.....	Jellicoe.....
92	3 O'Connor.....	Flint.....
93	1 Oliver.....	Murillo.....
94	2 Oliver (East School)....	Murillo.....
95	1 Rossport.....	Rossport.....
Totals.....		

ACADEMIC YEAR ENDING JUNE 30th, 1929

Principal	Professional Certificate and Degree, if any	Salary, 1929	Pupils		Grade of Clsas			Value Approved Equipment	Legislative Grant Received
			Enrolment	Av. Daily Attend	A	B	C		
		\$						\$ c.	\$ c.
88 H. Hancock.....	II	1,350	4	2.5	1	126 89	135 36
89 H. Henderson.....	I	1,150	5	3.8	1	110 48	182 10
90 Katherine Cosgrove..	II	1,000	4	3.3	1	105 80	128 78
91 Agnes B. Carey.....	II	1,200	4	3.2	1	60 00	122 00
92 Alice J. Brown.....	II	1,000	5	4.	1	40 00	118 00
93 Wm. Pollard.....	I	1,000	4	3.6	1	113 84	132 76
94 D. A. Moore.....	I	1,100	4	2.5	1	40 00	118 00
95 P. O'Connor.....	I	1,000	4	3.	1	40 00	118 00
.....	*1,177	551	458	17	35	43	\$21,430 32	\$16,929 64

TABLE 27—APPROVED FIFTH CLASSES FOR THE

Separate School Fifth Classes	School	Post Office
(Inspectorate)		
Division I. <i>Rainy River</i> 1	1 Morley.	Stratton.
(Inspector, F. J. McDonald) <i>Algoma</i> 2 U	1 Hodgins and Gaudette.	Searchmont.
Division II. <i>Sudbury</i> 3	Chelmsford.	Chelmsford.
(Inspector, J. Bechard)		
Division III. <i>Timiskaming</i> 4	Charlton.	Charlton.
(Inspector, C. Charron) . . . <i>Cochrane</i> 5	2 Kendry.	Smooth Rock Falls.
	1 O'Brien.	Kapuskasing.
Division IV. <i>Nipissing</i> 7	1 Caldwell.	Verner.
(Inspector, H. J. Payette)		
Division V. <i>Renfrew</i> 8	5 Bagot.	Calabogie.
(Inspector, J. V. Scanlan)	4 Bromley.	Cobden, R.R. 5.
	7 Bromley.	Douglas.
	11 Brougham.	Dacre, R.R. 1.
	12 Sherwood.	Barry's Bay.
	13 4 Westmeath.	La Passe.
	14 Killaloe Station.	Killaloe Station.
Division VI. <i>Essex</i> 15 U	4, 2 Maidstone & Rochester.	Woodslee.
(Inspector, T. S. Melady)		
Division VII. <i>Essex</i> 16	Belle River.	Belle River.
(Inspector, Robt. Gauthier)	(St. James School)	
	17 East Windsor.	East Windsor.
	(Notre Dame School)	
	18 Sandwich.	Sandwich.
	(St. Francis School)	
	19 Tecumseh.	Tecumseh.
	(St. Antoine School)	
	20 Tilbury.	Tilbury.
	21 1 Tilbury, North.	Pointe aux Roches.
	22 Riverside.	Riverside.
	(St. Pierre School)	
<i>Kent</i> 23	3 Dover.	Paincourt.
Division VIII. <i>Bruce</i> 24	11 Brant.	Chesley.
(Inspector, V. C. Quarry)	25 U 1 Carrick.	Formosa.
	26 6 Carrick.	Deemerton.
	27 U 3 Greenock.	Chepstowe.
	28 Mildmay.	Mildmay.
<i>Huron</i> 29	2 Ashfield.	Goderich, R.R. 3.
	30 U 6 Stephen.	Parkhill, R.R. 8.
	31 1 West Wawanosh.	Auburn, R.R. 2.
<i>Perth</i> 32 U	6 Ellice.	Sebringville, R.R. 1.
	33 U 2 Hibbert.	Dublin.
	34 U 3 Hibbert.	St. Columban.
	35 4 Mornington.	Britton, R.R. 1.
Division IX. <i>Grey</i> 36	5 Normanby.	Ayton.
(Inspector, J. C. Walsh) . . <i>Waterloo</i> 37	13 Waterloo.	Breslau, R.R. 1.
	38 4 Wellesley.	Linwood.
	39 11 Wellesley.	St. Clement's.
	40 Hespeler.	Hespeler.
	41 Preston.	Preston.
<i>Wellington</i> 42	3 Arthur.	Kenilworth.

ACADEMIC YEAR ENDING JUNE 30, 1929

Principal	Professional Certificate and Degree, if any	Salary, 1929	Pupils		Grade of Class			Value Approved Equipment	Legislative Grant Received
			Enrolment	Av. Daily Attend	A	B	C		
1 Laureen Lipke.....	II	\$ 900	2	2.			1	196 24	149 24
2 Marie Flynn.....	I	1,000	3	2.5			1	101 20	130 24
3 Dolores Dignard....	I B.A.	1,800	5	5.	1			373 32	379 72
4 Margaret Devine....	II	1,000	2	1.7			1	212 57	213 08
5 Leola Vaillancourt..	II	1,700	3	2.8		1		181 50	156 30
6 Marie Lemieux.....	II	1,800	9	7.	1			806 41	306 70
7 Alice Gagon.....	II	1,000	5	4.8	1			486 68	308 50
8 M. McCullough.....	I B.A.	1,100	12	11.	1			496 26	177 32
9 Clare M. O'Neill.....	II	900	5	4.9			1	82 90	63 29
10 Mary C. Cully.....	II	1,000	16	14.7	1			731 78	158 65
11 Margaret Daly.....	II	1,100	15	13.6	1			1,362 35	157 37
12 Mary Gallagher.....	II	1,200	16	14.04	1			256 63	135 18
13 Bernice Landreau....	II	1,100	3	2.6		1		242 00	89 20
14 Daisy Allison.....	I	900	30	28.	1			664 09	188 80
15 Irene Coyle.....	II	1,000	26	21.	1			543 70	146 39
16 Agnes Fortune.....	I B.A.	900	20	17.	1			632 79	212 81
17 Mayme Quinlan.....	I	1,000	88	75.	1			833 19	211 65
18 Louise Marentette...	II	550	38	36.	1			524 19	104 04
19 Ida Trudel.....	II	1,000	38	29.	1			347 36	174 85
20 Alice Forham.....	II	1,100	25	21.	1			259 19	164 82
21 Matilda Byrne.....	II	1,200	12	9.	1			266 08	134 91
22 Josephine Reaume....	II	600	19	17.	1			133 93	93 39
23 Marie Parent.....	II	1,100	12	10.	1			80 80	118 08
24 M. Boyd.....	II	900	4	2.1			1	186 00	75 80
25 Irene Keelan.....	II	1,300	13	11.	1			329 58	138 60
26 Ruth Englert.....	II	1,000	3	1.7		1		254 65	90 30
27 Maude Morris.....	I	1,100	10	9.2	1			249 09	160 80
28 Mary Ryan.....	II	1,100	10	9.	1			523 14	183 50
29 Mary Tobin.....	I B.A.	1,100	5	4.	1			1,011 00	185 00
30 Ethel Quinn.....	II	1,200	12	10.5	1			324 57	136 20
31 Mary Moir.....	I	1,000	5	4.6			1	220 10	76 80
32 Agnes Dunn.....	I	1,200	17	15.	1			1,520 00	185 00
33 Marjorie Guinan.....	II	1,300	27	23.	1			1,047 00	159 80
34 Eliza Winterhalt.....	II	1,200	14	12.7	1			354 00	138 20
35 Marie Collins.....	I	1,100	7	6.4		1		294 00	119 40
36 Katherine Bergin....	I	1,200	22	17.	1			285 00	163 40
37 Charlotte Zimmer....	I	1,300	10	7.	1			312 00	137 70
38 Madeleine Burns....	I	1,100	4	3.		1		364 00	123 20
39 Evelyn Gies.....	I	1,200	11	10.	1			374 00	172 40
40 Catherine Karis.....	II	1,100	12	10.		1		274 00	127 40
41 Pauline Brohman....	II	750	17	16.	1			165 00	134 00
42 Ellen Padden.....	P.U.	1,200	21	17.	1			542 00	155 80

TABLE 27—APPROVED FIFTH CLASSES FOR THE

Separate School Fifth Classes	School	Post Office
(Inspectorate)		
Division X.....(Inspector, J. F. Sullivan) <i>Wentworth</i> 43	3 East Flamboro.....	Waterdown.....
Division XIII.....(Inspector, J. M. Bennett) <i>Ontario</i> 44	3 Mara.....	Brechin.....
<i>Peterboro</i> 45	4 Asphodel.....	Indian River, R.R. 3..
<i>Victoria</i> 46	4 Emily.....	Lindsay, R.R. 5.....
<i>Simcoe</i> 47	2 Tiny.....	Lafontaine.....
<i>Northumberland</i> 48	Hastings.....	Hastings.....
49	5 Percy.....	Dartford.....
Division XIV.....(Inspector, J. P. Finn) <i>Glengarry</i> 50	10 Lancaster.....	Dalhousie Station, Que.
51	Lancaster.....	Lancaster.....
52	15 Charlottenburg.....	St. Raphael, West....
<i>Stormont</i> 53	16 Cornwall.....	St. Andrew's, West...
<i>Hastings</i> 54	20 Tyendinaga.....	Read.....
Division XV.....(Inspector, L. Charbonneau) <i>Russell</i> 55	5 Clarence.....	Clarence Creek.....
56	6 Clarence.....	Bourget.....
Division XVI.....(Inspector, J. S. Gratton) <i>Russell</i> 57	Casselman.....	Casselman.....
<i>Stormont</i> 58	5 Finch.....	Crysler.....
Division XIX.....(Inspector, F. Choquette) <i>Prescott</i> 59	Hawkesbury.....	Hawkesbury.....
Totals.....		

For the Province, 291 classes

*Average Salary. Legislative Grant on Equipment to Schools whose Fifth Classes did not qualify, \$436.45. Legislative Grant to U 2 Lyell and Murchison, for year 1928, \$225.32.

ACADEMIC YEAR ENDING JUNE 30th, 1929

Principal	Professional Certificate and Degree, if any	Salary, 1929	Pupils		Grade of Class			Value Approved Equipment	Legislative Grant Received
			Enrolment	Av. Daily Attend	A	B	C		
43 Cath McCarthy.....	II	\$ 750	36	29.	1	\$ c. 894 65	\$ c. 192 50
44 B. T. O'Beirn.....	I	1,300	22	17.5	1	381 40	165 14
45 Laura Herr.....	II	1,000	3	2.2	1	83 00	63 30
46 Nora Costella.....	I	1,100	16	14.	1	326 10	136 68
47 Evonne Villeneuve...	E.F.B.	1,150	10	6.5	1	120 00	122 00
48 Helen Shannon.....	I	1,000	20	17.4	1	150 10	179 96
49 Nellye M. Doherty...	II	900	5	4.2	1	80 00	63 00
50 Mary O'Reilly.....	I B.A.	1,500	49	41.7	1	1,442 55	185 00
51 Clara Quinn.....	I B.A.	1,500	12	10.	1	529 30	197 88
52 Agnes Reed.....	I B.A.	1,500	35	31.	1	999 20	182 63
53 Marie Kennedy.....	I	1,600	27	33.	1	874 86	182 88
54 Margaret Rowland...	II	970	4	3.	1	144 70	69 47
55 Jeanne Dufour.....	II	1,000	12	11.2	1	565 68	152 82
56 Rosa Perras.....	II	1,100	8	7.4	1	521 25	154 83
55 Isabelle Parent.....	II	900	19	16.	1	197 00	154 64
58 Anna Cameron.....	II	1,000	11	10.	1	286 37	133 84
59 M. Giroux.....	I B.A.	600	27	23.	1	343 38	137 41
.....	*1,086	944	815	44	6	9	26,383 83	9,111 81
			*1,151 2341	1968	108	88	95	77,500 07	40,724.35

Total Legislative Grant to Fifth Classes in 1929, \$41,386.12.

TABLE 28—ACADEMIC EVENING SCHOOLS, 1928-29

1. Public

Centre	Number of Schools	Teachers	Pupils Enrolled	Average Evening Attendance
Barwick Consolidated (Rainy River Dist.)....	1	1	7	6
Coniston (Sudbury Dist.).....	1	1	44	11
Capreol (Sudbury).....	1	1	14	10
Dill and Cleland U3 (Sudbury).....	1	1	14	6
Crowland 3 (Welland).....	2	6	61	29
Hornepayne (Algoma).....	1	1	11	10
Port Colborne (Welland).....	1	3	136	28
Toronto.....	11	87	3,006	1,230
York 28 (York).....	1	2	41	16
White River (Algoma).....	1	1	12	6
Totals.....	21	104	3,346	1,352

2. High

Centre	Number of Schools	Teachers	Pupils Enrolled	Average Evening Attendance
Belleville.....	1	2	14	13
Brantford.....	1	1	13	11
East York.....	1	4	110	76
*Espanola.....	1	1	9	5
Fort William.....	1	2	36	24
Guelph.....	1	1	18	12
Hamilton.....	1	20	456	65
Kitchener.....	1	2	37	11
Ottawa.....	1	2	70	40
Pembroke.....	1	1	10	6
St. Thomas.....	1	5	40	4
Sarnia.....	1	1	10	6
Scarboro.....	1	3	31	14
Stratford.....	1	1	22	14
Sudbury.....	1	2	20	8
Toronto.....	2	51	1,697	287
York Township.....	2	24	445	248
Walkerville.....	1	7	90	12
Totals.....	20	127	3,128	856

*Continuation School.

TABLE 29

LIST OF APPROVED CADET CORPS, 1929

Collegiate Institutes, High, Public and Separate Schools having Cadet Corps with at least twenty members at least twelve years of age and not over eighteen in the case of Public and Separate Schools, and at least fifteen years of age and not over eighteen in other cases.

COLLEGIATE INSTITUTES:—Brantford, Brockville, Chatham, Clinton, Cobourg, Collingwood, Cornwall, Galt, Hamilton (2), Ingersoll, Kenora, Lindsay, Morrisburg, Napanee, Niagara Falls, North Bay, Orillia, Oshawa, Ottawa (2), Owen Sound, Pembroke, Perth, Peterborough, Port Arthur, Renfrew, St. Catharines, Sarnia, Smith's Falls, Stratford, Strathroy, Toronto (9), Walkerville, Windsor, Woodstock. Total, 44.

HIGH SCHOOLS:—Aurora, Belleville, Brampton, Burlington, Campbellford, Dunnville, Essex, Fergus, Fort Frances, Leamington, Mitchell, Petrolia, Port Perry, Ridgetown, Scarboro', Stamford, Tillsonburg, Trenton, Uxbridge, Welland, Weston, Whitby, Total, 22.

VOCATIONAL SCHOOLS:—Chatham, Hamilton, Ottawa, Toronto (2), Windsor-Walkerville. Total, 6.

CONTINUATION SCHOOLS:—Brussels, Dryden, Havelock, Iroquois Falls, North Mountain, Ridgeway, Wheatley. Total, 7.

PUBLIC SCHOOLS:—Arthur, Aylmer, Barrie, Belleville (4), Bowmanville, Brampton (2), Brockville (3), Campbellford, Chatham (3), Cobourg, Dunnville, Fort Frances, Guelph, Hamilton (27), Keewatin, Kenora, Kingston (6), London (18), Meaford, Mimico, Niagara Falls (5), Orangeville, Ottawa (12), Paris, Parry Sound, Peterborough (6), Port Arthur (4), Port Hope, Ridgeway, St. Catharines (7), St. Mary's, St. Thomas (5), Stratford (5), Toronto (74), Trenton, Walkerville, Walkerton, Weston, Woodbridge. Total, 206.

RURAL SCHOOLS:—S.S. 7 East York (2), S.S. 25 York (York County); U.S.S. 4 Ancaster and Barton (Wentworth County); S.S. 2 Nepean (3), (Carleton County). Total, 7.

SEPARATE SCHOOLS:—London, Toronto (27). Total, 28.

Total number of Cadet Corps, 320. Provincial Government Grant (at \$50 each), \$16,000.

TABLE 30—CLASSIFICATION OF ONTARIO URBAN SCHOOL CENTRES BY COUNTIES AND DISTRICTS

Counties	Cities	Towns	Incorporated Villages
Brant	Brantford	Paris	
Bruce		Chesley, Kincardine, Southampton, Walkerton, Warton	Hepworth, Lion's Head, Lucknow, Mildmay, Paisley, Port Elgin, Ripley, Tara, Teeswater, Tiverton.
Carleton	Ottawa	Eastview	Richmond, Rockliffe
Dufferin		Orangeville	Grand Valley, Shelburne
Dundas			Chesterville, Iroquois, Morrisburg, Winchester
Durham		Bowmanville, Port Hope	Millbrook, Newcastle
Elgin	St. Thomas	Aylmer	Dutton, Port Stanley, Rodney, Springfield, Vienna, West Lorne
Essex	Windsor	Anheersburg, Essex, Ford, Kingsville, La Salle, Leamington, Riverside, Sandwich, Tecumseh, Walkerville	Belle River
Frontenac	Kingston		Portsmouth
Glenagarry		Alexandria	Lancaster, Maxville
Grenville		Prescott	Cardinal, Kemptville, Merrickville
Grey	Owen Sound	Durham, Hanover, Meaford, Thornbury	Chatsworth, Dundalk, Flesheron, Markdale, Neustadt, Shallow Lake
Haldimand		Dunnville	Caledonia, Cayuga, Hagersville, Jarvis
Halton		Burlington, Georgetown, Milton, Oakville	Acton
Hastings	Belleville	Deseronto, Trenton	Bancroft, Deloro, Frankford, Madoc, Marmora, Stirling, Tweed
Huron		Clinton, Goderich, Seaforth, Wingham	Blyth, Brussels, Exeter, Hensall, Wroxeter
Kent	Chatham	Blenheim, Bothwell, Dresden, Ridgeway, Wallaceburg, Tilbury	Érteau, Thamesville, Wheatley

Lambton	Sarnia	Forest, Petrolia	Alvinston, Arkona, Courtright, Oil Springs, Point Edward, Thedford, Watford, Wyoming
Lanark		Almonte, Carleton Place, Perth, Smith's Falls	Lanark
Leeds		Brockville, Gananoque	Athens, Newboro, Westport
Lennox and Addington		Napanee	Bath, Newburgh
Lincoln	St. Catharines	Grimsby, Merriton, Niagara	Beamsville, Port Dalhousie
Middlesex	London	Parkhill, Strathroy	Ailsa Craig, Glencoe, Lucan, Newbury, Wardsville
Norfolk		Simcoe	Delhi, Port Dover, Port Rowan, Waterford
Northumberland		Campbellford, Cobourg	Brighton, Colborne, Hastings
Ontario	Oshawa	Whitby, Uxbridge	Beaverton, Cannington, Port Perry
Oxford	Woodstock	Ingersoll, Tillsonburg	Embro, Norwich, Tavistock
Peel		Brampton	Bolton, Port Credit, Streetsville
Perth	Stratford	Listowel, Mitchell, St. Mary's	Milverton
Peterborough	Peterborough		Havelock, Lakefield, Norwood
Prescott		Hawkesbury, Vankleek Hill	L'Orignal
Prince Edward		Picton	Bloomfield, Wellington
Renfrew		Arnprior, Pembroke, Renfrew	Braeside, Cobden, Eganville, Killaloe
Russell		Rockland	Casselman
Simcoe		Alliston, Barrie, Collingwood, Midland, Orillia, Penetanguishene, Stayner	Beeton, Bradford, Coldwater, Greenore, Port McNicoll, Tottenham, Victoria Harbour
Stormont		Cornwall	Finch
Victoria		Lindsay	Bobcaygeon, Fenelon Falls, Onemee, Woodville
Waterloo	Galt, Kitchener	Elmira, Hespeler, Preston, Waterloo	Ayr, New Hamburg
Welland	Niagara Falls, Welland	Bridgeburg, Port Colborne, Thorold	Chippawa, Fonthill, Fort Erie, Humberstone

CLASSIFICATION OF ONTARIO URBAN SCHOOL CENTRES BY COUNTIES AND DISTRICTS—Continued

Counties	Cities	Towns	Incorporated Villages
Wellington	Guelph	Harriston, Mount Forest, Palmerston	Arthur, Clifford, Drayton, Elora, Erin, Fergus
Wentworth	Hamilton	Dundas	Waterdown
York	Toronto	Aurora, Leaside, Mimico, Newmarket, New Toronto, Weston	Forest Hill, Holland Landing, Markham, Richmond Hill, Stouffville, Sutton, Swansa, Woodbridge
Districts			
Algoma	Sault Ste. Marie	Blind River, Bruce Mines, Nesterville, Thessalon	Hilton Beach
Cochrane		Cochrane, Hearst, Iroquois Falls, Timmins, Matheson	
Kenora		Dryden, Keewatin, Kenora, Sioux Lookout	
Manitoulin		Gore Bay, Little Current	
Muskoka		Bala, Bracebridge, Gravenhurst, Huntsville	Port Carling, Windermere
Nipissing	North Bay	Bonfield, Cache Bay, Mattawa, Sturgeon Falls	
Parry Sound		Kearney, Parry Sound, Powassan, Trout Creek	Burk's Falls, Rosseau, South River, Sundridge
Rainy River		Fort Frances, Rainy River	
Sudbury		Capreol, Chelmsford, Copper Cliff, Massey, Sudbury, Webbwood	
Timiskaming		Charlton, Cobalt, Englehart, Hatleybury, Latchford, New Liskeard	Thornloe
Thunder Bay	Fort William, Port Arthur		

TABLE 31

BOARDS OF EDUCATION, 1928

CITIES:—Belleville, Brantford, Chatham, Fort William, Galt, Guelph, Hamilton, Kingston, London, Niagara Falls, Oshawa, Owen Sound, Peterborough, Port Arthur, St. Catharines, St. Thomas, Sarnia, Stratford, Toronto, Windsor, Woodstock.

TOWNS:—Almonte, Arnprior, Barrie, Bracebridge, Brockville, Bridgeburg, Campbellford, Carleton Place, Collingwood, Dundas, Dunnville, Essex, Fort Frances, Gananoque, Gravenhurst, Grimsby, Harriston, Hawkesbury, Huntsville, Ingersoll, Kenora, Kincardine, Lindsay, Listowel, Midland, Mount Forest, Napanee, Niagara, Oakville, Orillia, Paris, Parkhill, Parry Sound, Pembroke, Perth, Petrolia, Port Colborne, Prescott, Renfrew, Simcoe, Smith's Falls, Thessalon, Uxbridge, Walkerville, Wallaceburg, Weston, Whitby, Wiarton.

VILLAGES:—Beamsville, Bradford, Brighton, Caledonia, Cayuga, Colborne, Elora, Exeter, Fergus, Kemptville, Morrisburgh, Newburgh, Newcastle, Norwood, Omemee, Port Credit, Port Dover, Port Perry, Port Rowan, Richmond Hill, Shelburne, Stirling, Vienna, Wardsville, Watford.





253881

Gov.Doc. Ontario. Legislative Assembly
Ont Sessional papers.
L Vol.62, pt.2 (1930)

**University of Toronto
Library**

**DO NOT
REMOVE
THE
CARD
FROM
THIS
POCKET**

Acme Library Card Pocket
Under Pat. "Ret. Index File"
Made by LIBRARY BUREAU

