

F 124
.N459



Class F124

Book N459

PRESENTED BY

157

560



WASHINGTON BRIDGE OVER THE HARLEM RIVER AND THE NEW YORK CENTRAL & HUDSON RIVER RAILROAD, AT 181ST STREET, NEW YORK.

SUMMER HOMES

ON THE

HARLEM ^{AND} _{THE} HUDSON.

A BRIEF DESCRIPTION OF THAT
DELIGHTFUL REGION LYING
IMMEDIATELY NORTH OF THE
CITY OF NEW YORK, AND
REACHED BY THE
HARLEM AND HUDSON DIVISIONS



OF THE

NEW YORK CENTRAL

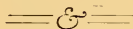

HUDSON RIVER R. R.

WITH THE COMPLIMENTS OF THE
PASSENGER DEPARTMENT.

Copyright, 1892,
BY
GEORGE H. DANIELS, General Passenger Agent,
FOR THE
NEW YORK CENTRAL & HUDSON RIVER RAILROAD CO.



MATTHEWS-NORTHRUP CO.



THE MATTHEWS-NORTHRUP CO., PRINTERS AND ENGRAVERS,
BUFFALO, N. Y.

5724
N459

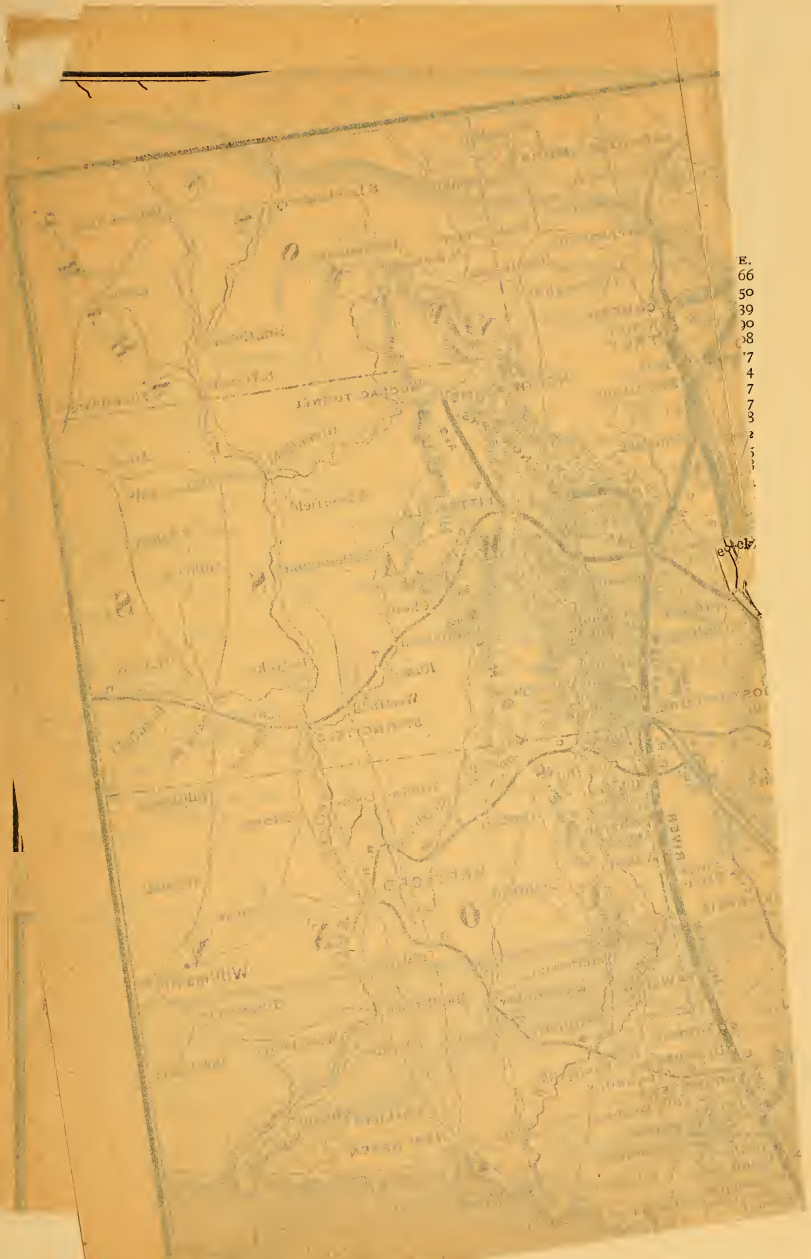

E.
06
50
39
30
08
7
4
7
7
3
2
1

etc

108

BAVIA

WILMINGTON

NEW GREEN

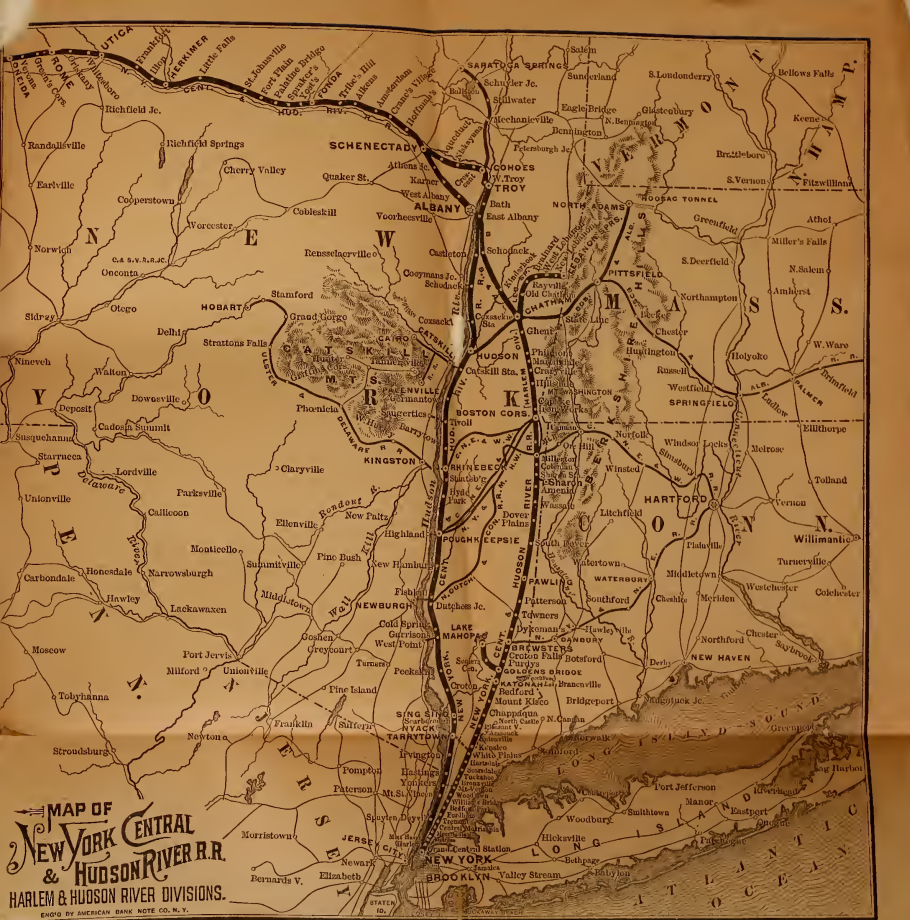

MAP OF
NEW YORK CENTRAL
& HUDSON RIVER R.R.
HARLEM & HUDSON RIVER DIVISIONS.
 ENG'D BY AMERICAN BANK NOTE CO. N. Y.



INDEX.

DESCRIPTIVE.

	PAGE.		PAGE.
Armour Villa Park,	26	Ghent,	66
Arthur Manor,	28	Green Mountain Lake,	50
Anthony's Nose,	77	Golden's Bridge,	39
Amenia,	57	Germantown,	90
Albany,	92	Glen's Falls,	108
Amsterdam,	97	Garrison,	77
Bedford Park,	17	Greenburgh,	74
Bronx Park,	17-25	Hudson Division,	68-97
Bronxville,	26	Harlem Division,	13-67
Bear Mountain,	77	Hartsdale,	28
Boston Corners,	61	Hastings,	72
Bash-Bish Falls,	61	Haverstraw Bay,	75
Brewster,	44	High Bridge,	68
Bedford,	36	Hillsdale,	64
Beaver Dam,	36	Hammersley's Lake,	50
Barrytown,	88	Haines' Falls,	90
Ballston,	104	Hudson,	90
Bennington, Vt.,	104	Hoosac Mountain,	100
Berkshire Hills,	99-100	Housatonic River,	103
Cranstons,	80-170	Howe's Cave,	108
Cold Spring,	81	Hyde Park,	86
Croton,	75	Hoosick Tunnel,	111
Congers,	75	House of Pansa,	111
Cave Hill,	60	Iona Island,	77
Copake,	61	Irvington,	74
Craryville,	65	Kensico,	31
Chestnut Ridge,	51	Kensico Lake,	31
Croton Falls,	44	Kensico Park,	31
Chatham,	66	Kensico Cemetery,	31
Croton Lake,	44	King's Bridge,	68
Cross River,	36	Kisco Mountain,	34
Chappauqua,	32	Katonah,	37
Cornwall,	81	Kaaterskill Hotel,	90
Cro' Nest,	82	Kingston,	88
Cornwall Heights,	83	Lawrence Park,	26
Coleman's,	60	Lebanon Springs,	66-99-109
Catskill Station,	90	Lake Queechy,	67
Catskill Mountains,	105	" Kinderhook,	67
Catskill Twilight Park,	90	" Copake,	67
Catskill Mountain House,	90	" Whaley,	50
Claverack,	90	" Little,	50
Chapinville,	101	" Waccabuc,	39
Cooperstown,	105	" Mahopac,	41
Columbia Springs,	105	" Croton,	44
Canaan, Conn,	103	" Oscawana,	43
East Albany,	92	" Peach,	43
Fordham,	15	" Mohonk,	109
Fort Independence,	76	Low Point,	84
Fort Clinton,	77	Linlithgo,	90
Fort Montgomery,	77	Laurel House,	90
Fishkill,	83	Litchfield Hills,	101-103
Fort Edward,	108	Lenox,	99
Fonda,	97	Lakeside,	101
Grand Central Station,	10	Mott Haven (138th St.) Station,	11
Great Barrington,	64	Mott Haven,	13

ILLUSTRATIONS—Continued.

	PAGE.
Drive Along Lake Mahopac,	53
Dobb's Ferry,	72
Depew Homestead,	77
Don't Move,	100
Entrance to Sunnyside,	73
Entrance to Vassar College,	85
Falls on Bronx River,	14
Grand Central Station,	10
Green Mountain Lake,	50
High Bridge,	68
Hudson River Looking North from West Point,	79
Hudson River,	94
Lorillard's House, Bronx Park,	17
Lorillard's Old Sign,	22
Lydig House, Bronx Park,	24
Lake Mahopac,	42
Lake Hammersly,	52
Mott Haven Station,	12
Mt. Kisco,	33
Millbrook Inn,	110
Norfolk, Conn.,	102
On the Bronx River,	16
Old Mill on the Bronx,	10
Old Dutch Church,	76
Pawling, General View,	44
Peekskill,	84
Poughkeepsie Bridge,	86
Rounding the Nose,	98
Site of the Proposed Botanical Gardens,	18
Sharon Street, Conn.,	59
Spuyten Duyvil,	69
Sunnyside,	74
Spring at West Point,	80
State Camp, Peekskill,	82
Saratoga Battle Monument,	111
Saratoga, Looking Towards the Lake,	112
Thompson's Hotel, Lake Mahopac,	41
The Palisades from Dobb's Ferry	71
Washington Bridge,	2
Where Artists Congregate,	21
Would I Were a Boy Again,	62

ROUTES AND RATES.

	PAGE.		PAGE.
Adams, Mass.,	115	Clinton Corners,	119
Arkville,	117	Coltsville, Mass.,	115
Ballston,	121	Columbia Springs,	118
Bangall,	119	East Canaan, Ct.,	120
Bennington, Vt.,	117	Edgewood,	117
Berkshire, Mass.,	115	Fox Hollow,	117
Berkshire Hills,	115, 116, 117	Grand Gorge,	117
Big Indian,	117	Grand Hotel Station,	117
Bloomville,	117	Griffin's Corners,	117
Brodhead's Bridge,	117	Haines' Falls,	117
Brown's Station,	117	Halcottville,	117
Cairo,	118	Hobart,	117
Canaan, Ct.,	120	Hopewell,	119
Catskill Mt. Points,	117-118	Howe's Cave,	118
Catskill Mt. Station,	118	Hudson River Points,	110
Chapinville, Ct.,	120	Hunter,	117
Cheshire, Mass.,	115	Kaaterskill (for Hotel Kaaterskill)	117
Chichester,	117	Kaaterskill Jct.,	117

ROUTES AND RATES—Continued.

	PAGE.		PAGE.
La Grange,	119	Roxbury,	117
Lake Minnewaska,	119	Richmond, Mass.,	115
Lake Mohonk,	119	Salt Point,	119
Lakeville, Ct.,	120	Salisbury, Ct.,	120
Lanesville,	117	Saratoga,	121
Laurel House Station,	117	Shakers' Village, Mass.,	115
Lawrenceville,	118	Shandaken,	117
Lebanon Springs,	120	Shekomeko,	119
Leeds,	118	Shokan,	117
Litchfield Hills,	120	South Cairo,	118
Maple Grove,	115	South Kortright,	117
Millbrook,	119	Stamford,	117
Moore's Mills,	119	Stanfordville,	119
Mountain House Station,	118	State Line, Mass.,	115
Mount Pleasant,	117	State Line, N. Y.,	120
Newburgh,	120	Stissing,	119
Norfolk, Ct.,	120	Summit (now Grand Hotel Station),	117
North Adams, Mass.,	115-116	Tannersville,	117
Olive Branch,	117	Tannersville Jct. (now Kaaterskill Jct.),	117
Ore Hill, Ct.,	120	Verbank,	119
Otis Junction,	118	West Hurley (for Overlook Mt. House),	117
Palenville,	118	West Norfolk, Ct.,	120
Phoenicia (for Tremper House),	117	West Point,	121
Pine Hill,	117	West Winsted, Ct.,	120
Pine Plains,	119	Williamston, Mass.,	117
Pittsfield, Mass.,	116	Willow Brook,	119
Pleasant Valley,	119	Winsted, Ct.,	120
Poughkeepsie,	119-121		
Round Lake,	121		

ADVERTISEMENTS.

	PAGE.		PAGE.
Barney & Smith Mfg. Co.,	237	Matthews-Northrup Co.,	225
Collins, H. D. & Co.,	240	Mizzentop Hotel,	233
Cook's Tours,	231	New York "World,"	234
Frank Leslie's Weekly,	236	New York "Evening World,"	226
Gould Coupler Co.,	235	New York "Sun,"	238
Gilbert Car Mfg. Co.,	229	New York "Evening Sun,"	230
Hall Signal Co.,	238	New York "Mail and Express,"	232
Judge,	236	Schenectady Locomotive Works,	239
Judge Library,	236	Sherman Park,	227
Kinderhook Lake Park,	233	Thompson's Hotel,	235
Lakehurst,	227	Wm. Walls' Sons,	240

MISCELLANEOUS.

	PAGE.		PAGE.
Advertisements,	225-240	Division, facing 2d page of cover,	
Boarding Houses, Hotels, etc.,	125-200	Routes and Rates,	115-122
Commutation Ticket Rates,	123-124	School Ticket Rates,	123-124
Fifty Ride Family Tickets,	123-124	Ticket Agents—2d page cover,	
Map of the Harlem and Hudson			

HOTELS AND BOARDING HOUSES.

	PAGE.		PAGE.
Boston & Albany R. R.,	166-169	Hudson Division,	172-223
Central New Eng. & West R. R.,	155-158	Lebanon Springs,	170-172
Central Vermont R. R.,	220-223	Newburgh, Dutchess & Conn. R. R.,	183-186
Delaware & Hudson R. R.,	202-219	New York & Mass. R. R.,	189
Harlem Division,	125-172		

SUMMER HOMES

ON THE HARLEM AND THE HUDSON.

“ And in the woods and meadows I might glean
Such consciousness of Pastoral content
As should compose the frenzy in the eyes,
And cool the fever of the lips that thirst.”



FEW questions are more vitally important and at the same time more perplexing to the average man than these — “ To what place shall I remove my family where they may enjoy the benefit of pure air, good water and pleasant surroundings, which will be at the same time convenient to my business, and where my expenses will be materially reduced ? ” or, “ Where shall we spend the summer ? ”

The object of this book is to present to those in search of either a permanent country home or a temporary Summer residence, the attractions of the delightful country traversed by the picturesque Harlem and Hudson River Divisions of the New York Central & Hudson River Railroad. Thriving suburban towns within from 15 to 50 minutes' ride of Grand Central Station — in the very center of New York City — present manifest advantages for

family residence, in comparison with the overcrowded metropolis, both on the score of economy and healthfulness. In this connection should also be mentioned the admirable service of rapid transit trains now in operation on both lines, and the very reasonable commutation fares enjoyed by suburban residents.

Grand Central Station on Forty-second Street, New York, at which all trains over the New York Central & Hudson River Railroad arrive and depart, is an immense structure, and is regarded by strangers as one of the sights

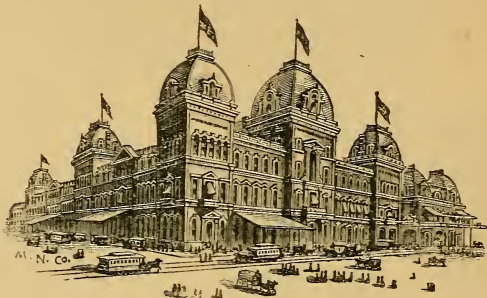

GRAND CENTRAL STATION.

of New York. It extends 696 feet along Vanderbilt Avenue, and with the Annex, presents a frontage on Forty-second Street of 379 feet. The tracks in and about Grand Central Station are controlled by the Saxby & Farmer system of interlocking switches—the most perfect yet invented. An English invention, known as the Sykes system of block signals is in use on the Hudson Division, while the Harlem Division is protected by the Pneumatic System as far north as White Plains, affording as nearly absolute protection from accident as human ingenuity has yet devised.

The four miles of road intervening between the Grand Central Station and the Harlem River are a triumph of genius, and an enduring monument to the most wonderful engineering skill of modern times. As we glide along—now under, now over—this renowned structure, there is something novel and pleasing in the consciousness that we are riding over a road-bed that cost nearly two million dollars a mile, while the fares average lower than on any other railroad in the world. From the substantial iron bridge which spans the Harlem River, and forms a connecting link between Manhattan Island and the mainland, a remarkable scene is presented, especially in the Summer months; a scene combining so much on land and water that is inspiring and lovely, one never wearies of it though it be looked upon day after day. There are, indeed, few places in the world where the eye can so quickly take in a scene so animated, so varied in beauty, extending on one hand to the islands in the East River, with their great institutions of charity and reform, and on the other hand to Washington Heights on the Hudson, and High Bridge, with its graceful outlines and lofty tower. In a few moments after crossing the Harlem River, we arrive at

138th Street Station (MOTT HAVEN), a point deserving of something more than passing notice. The center of population of the metropolis has moved northward so rapidly during recent years as to have created a need for improved train service and station accommodations up town. Realizing the present need, and undoubted requirements in the near future, a new and commodious station has been built at 138th Street that in architectural beauty and utility of design is an ornament to the upper part of the city and a great convenience to the public.

The principal trains of both the Harlem and the Hudson River Divisions stop at this station. On the ridge to the west of the station, commanding extensive views both east and west, are several handsome avenues, dotted with attractive homes, some of them classed among the finest in the city. The ground near the river is occupied by numerous manufactories and other business industries, some of which have a national reputation. The Fourth and Madison Avenue cars runs direct to the station at 138th Street, which can also be reached by the Third Avenue line and connections.

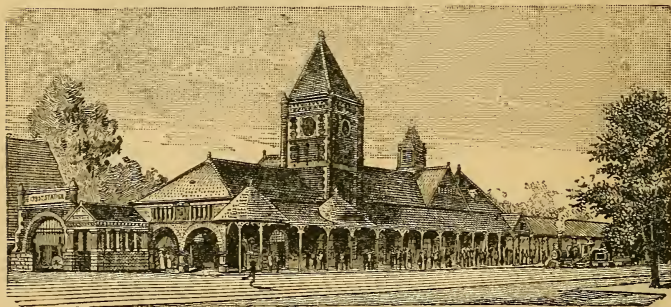

138TH STREET STATION (MOTT HAVEN).

THE HARLEM DIVISION.

Extending from New York to Chatham, 127 Miles.

DIRECT LINE TO PAWLING, LAKE MAHOPAC, CHATHAM, PITTSFIELD,
NORTH ADAMS AND THE FAMOUS RESORTS IN THE BERK-
SHIRE HILLS OF MASSACHUSETTS AND THE LITCH-
FIELD HILLS OF CONNECTICUT.

At **Mott Haven** Junction the lines of the Hudson River and the Harlem Divisions diverge, the former curving westward to the Hudson River, the latter continuing due north.

Extensive improvements affecting the entire line north of the Harlem River, within the city limits — a distance of seven miles — have recently been completed and mark a successful termination of an undertaking of vast importance, involving the lowering of the surface of the old road-bed below the street level and carrying the streets over the track, thus avoiding grade crossings. The new road-bed contains four tracks, laid with heavy steel rails upon standard ties and 18 inches of broken stone ballast. The two central tracks are for the exclusive use of through express trains, and the two outer tracks accommodate the local or rapid transit trains. The track has been depressed an average of eight feet below its former level, the grade of the adjoining streets being raised eight to 14 feet. The excavation is lined with cut stone masonry-walls. Twenty-one of the city streets which formerly crossed the track at grade are carried over the four tracks by iron bridges, of the full width of the road-ways and sidewalks, and five of the old station buildings have been replaced by handsome iron structures,

of much architectural beauty, built over the track, on the same level and in connection with the adjacent bridges which form the approaches to these stations. The length of the new station buildings is 69 feet across the track, the



FALLS ON THE BRONX RIVER, NEAR THE LORILLARD HOUSE.

Published by permission of Chas. Scribner's Sons.

width 26 feet. Each accommodates a ticket office, waiting rooms, ladies' retiring rooms, two baggage lifts for handling baggage, and two stairways descending to the platforms at the tracks on either side, for "up" and "down" trains. The platforms are 500 feet in length and ten feet wide. The cost of these improvements was in the neighborhood of \$2,000,000, while the benefit conferred upon residents along the line is practically inestimable.

Continuing on our way we pass through MELROSE, MORRISANIA and TREMONT, all handsome suburbs of the City, which have been so rapidly settled within the past few years that their identity is all but merged in that of the great metropolis. In nine miles we reach

Fordham, the seat of St. John's College, a noted Roman Catholic institution, whose buildings and spacious grounds are seen to the right of the track. The popularity of Fordham as a place of residence is attested by the large number of tasteful houses built within the last few years, as well as the number now in course of erection. There is an excellent public school here, a number of good stores and several churches.

On some idle afternoon when you feel like rambling, take the train to Fordham; there leave the railway, and keeping St. John's College on the left, stroll along the highway to the Bronx River, and turning up the stream wander along its banks to Williams Bridge, a distance of perhaps two miles. The variety of wood, hill, glen and cascade is infinite, and fine trees shade you the entire distance. This walk will be a revelation to the average New Yorker, and cause him to wonder how it is that such a lovely region, so near the city, could have remained uninhabited until now. The next station is

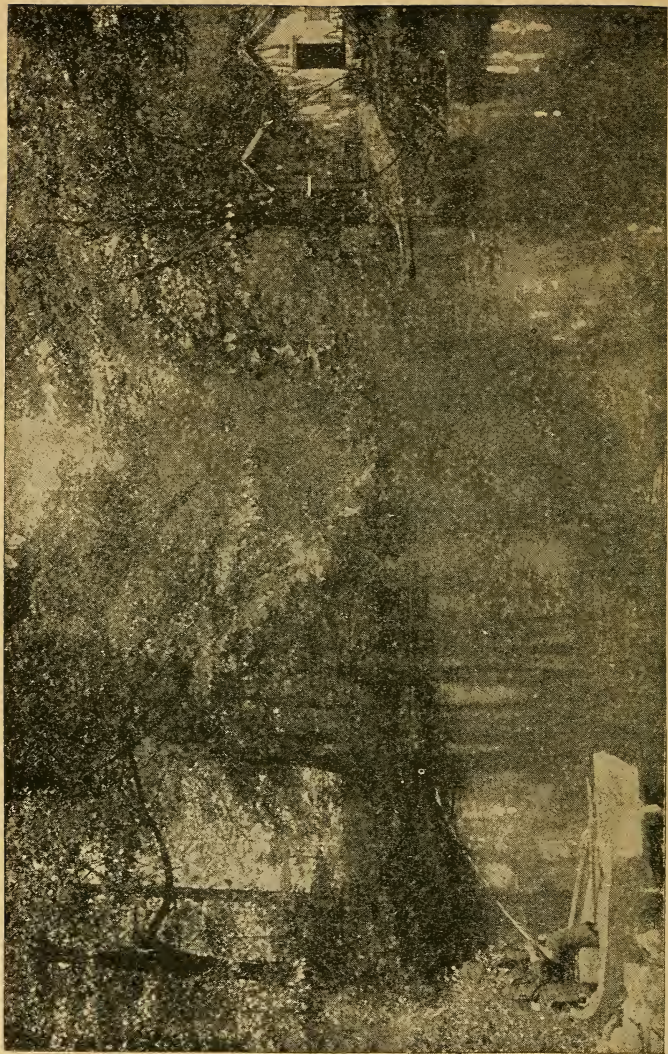

From "Frank Leslie's,"

ON THE BRONX RIVER NEAR THE HARLEM DIVISION.

Bedford Park, a beautiful and rapidly growing place, and the residence of a number of well-known New Yorkers, whose tasteful villas embellish the broad and handsome avenues of the Park.

Opposite the station is the site of the new Bronx River Park.



LORILLARD HOUSE, BRONX PARK.

Published by permission of Chas. Scribner's Sons.

The *New York Herald*, to whose courtesy we are indebted for several of the illustrations appearing on this and succeeding pages, published in a recent issue a highly interesting article relative to the proposed establishment of a botanical garden, museum and arboretum, fashioned somewhat on the plan of the magnificent Kew Gardens of London, at Bronx River Park, from which the following is abstracted :

“ I suppose there are thousands and thousands and even hundreds of thousands of New Yorkers who have never



SITE OF THE PROPOSED BOTANICAL GARDENS.

been in Bronx Park and have no idea of how to get there. This magnificent breathing spot of the future millions of the men and women of the Manhattan of the next generation, however, is hardly a half hour distant from the Forty-second Street Station. You descend from the train at Bedford

Park Station and the beautiful vistas of the Bronx Park open out before your astonished gaze. I have been in the remoter regions of the Yellowstone National Park and have seen nothing more attractive than the varied sylvan land-

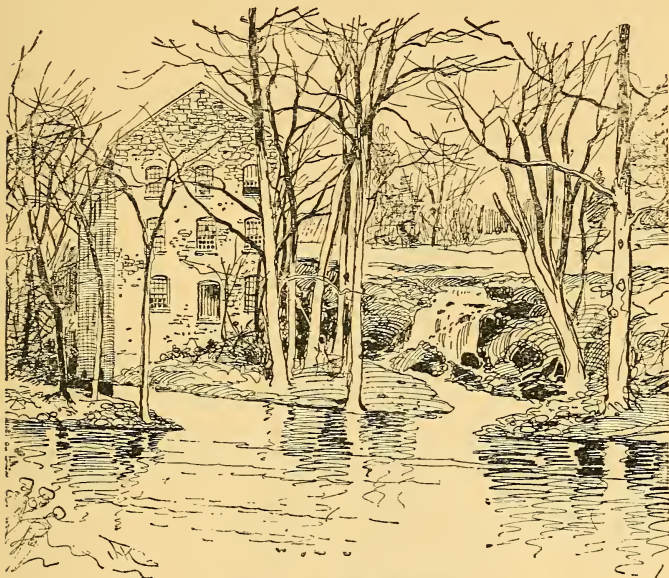

THE OLD MILL ON THE BRONX.

and water-scape scenery of this attractive resort, which is not resorted to even in Summer by the great masses of the population because attention has never been drawn to its wonders. Were it not for a very occasional park policeman jogging by in his Confederate gray, it requires no effort of the imagination to locate yourself in Sherwood Forest or in any other sylvan scene which may attract your fancy. The park is about 800 acres in extent, lying in the 23d and 24th

wards of New York City and Westchester County. All that portion of the park north of the Bronx is in Westchester.

“The park was purchased in 1884 for \$3,000,000, from the estate of the late Peter Lorillard and several other property owners. Since then the Department of Parks has only been allowed \$20,000 annually for the keeping in repair and improving of Bronx, Pelham and Van Cortlandt Parks and the four other parks which were acquired almost at the same time by the department on the northern confines of the city. An insignificant sum with which really wonders have been accomplished.

“Bronx Park, however, it must be said, came into the possession of the city in a magnificent condition. For the



A RAMBLE UP-STREAM.

most part it was the country residence of the late Peter Lorillard, and along the north side of the Bronx are still to

be seen the ruins of the Lorillard snuff mills, which the beautifying if destructive touch of time has made most picturesque.

“Along this woodland stream, which now glides with a contented murmur through mossy banks, now with tempestuous roar through great granite walls, beautifully shaded throughout its course, from Williams Bridge to the Sound, with umbrageous oaks and hemlocks, spruce, maple and pine, was the favorite walk of the Maryland poet—Edgar Allen Poe—during the many years he lived in the Fordham cottage, some ten minutes’ walk away. And it



WHERE THE ARTISTS CONGREGATE.

seemed to me that, as I walked along this lovely stream, I recognized here a glade, there a vale, and now a water vista which must have inspired the poet's pen as he painted, as perhaps only Ruskin since his day has painted, the beauties of woodland scenery in his "Magic Garden." Beautiful as Twickenham is, fair and lovely as is the peaceful scene that is beheld from Richmond Heights, the surroundings of the



LORILLARD'S OLD SIGN.

embryo botanical garden are a hundred times more beautiful than the country about Kew with the poet's praised Copper's Hill in view. May the garden be worthy of its magnificent scenic setting!

"On a wooded plateau above the river, just behind the snuff mills, where still hangs the weather-beaten, worm-eaten sign of Peter Lorillard, is the proposed site of the



ARTISTS' MILL.

Botanical Garden. The Bronx River furnishes an abundance of water, there is a plenty of protective timber, the soil is fertile, and there is both low and high lying land — in fact, an ideal site, and it is to be hoped that the Legislature making the foundations broad and deep, wealthy lovers of the flowers of the field will before the next spring has come begin the erection of a building at which New Yorkers may point with pride, and in which thousands and thousands who otherwise would never see a natural flower, of even our own flora, may behold the variegated, fragrant plants that the sun beholds in every world and in every clime in its daily course and profit by this elevating and educating sight.

“In the park there are many natural wonders that I have

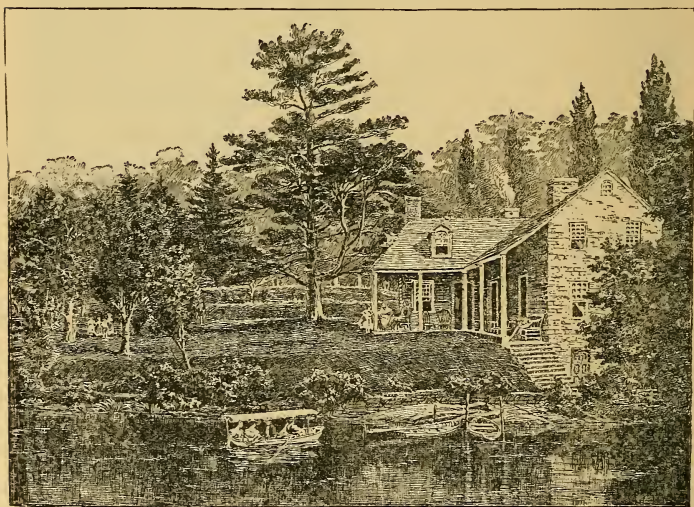

LYDIG HOUSE, BRONX PARK.

(From a painting in the possession of Judge Charles P. Daly.)

Published by permission of Chas. Scribner's Sons.

not the space to dwell on here. The reader had better go and see for himself. He will doubtless be surprised, as I was, to find muskrats as large as spaniels racing up and down the river in perfect unconcern at the wonderment of spectators, in whose ears the roar of the elevated railroad has not subsided. In a bosky glade there is a quaint hollow in a massive rock where, carefully shielded from gaze, it is supposed the noble savage was accustomed to bathe. The rock has certainly been hollowed out by human handiwork, and old Peter Lorillard always claimed that the spot was the Indian bathing place." In connection with Bronx Park, people, in looking at the little stream, will be apt to recall the familiar tradition about the British fleet which was ordered to sail up that river to attack White Plains. In traversing this section so near the great city it is difficult to connect it with its aboriginal inhabitants, its primeval forests, and the stirring times antedating the Declaration of Independence, but nevertheless the fact remains that Westchester county is associated with a good deal of Indian history, and relics of these interesting precursors of civilization are still found with surprising frequency.

Williams Bridge, eleven miles from New York, is a very attractive place, and shows year by year a healthful and natural growth in population and land values. A handsome new station with attractive exterior and commodious waiting rooms and baggage rooms, and a tasteful lawn at the rear has recently been erected here. One mile beyond is

Woodlawn, where is located the largest and most beautiful of the many cemeteries in the vicinity of New York. The cemetery, however, is not Woodlawn's only claim to distinction. Crowning the hills north and east of the station are many handsome cottages occupied by

the families of New York business men who have made the discovery that no locality in the vicinity of the city offers better inducements for residence. The elevation is sufficient to dispel any idea of malaria, the drainage perfect, the surroundings delightful. Also, Woodlawn enjoys with one or two exceptions the most ample train service of any station on the line.

Mount Vernon, thirteen miles from New York, is now a full fledged city, offering inducements for residence which are scarcely equalled by any other place in the vicinity of the metropolis. It has a population of about 15,000. The city is attractively laid out, and contains many fine churches and schools, and also a large number of elegant and tasteful dwellings. The streets are broad and generally well paved, lighted and sewered. The houses are for the most part surrounded by gardens or terraced lawns. A line of horse-cars crossing the town meets all trains of the Harlem road. The growth of Mount Vernon within the past few years has been very rapid, and the march of progress tends steadily onward.

Bronxville, the next stopping place, is set in the midst of exceptionally beautiful surroundings, and the visitor notices everywhere evidences of healthful growth and enterprise. Armour Villa Park, on a pretty hillside to the left of the track, within three minutes' walk of the Bronxville station, is one of the most beautiful and tasteful collection of villas in Westchester county. The park has been laid out with pretty lawns and broad avenues of dazzling whiteness spread with broken marble from the famous quarries at Tuckahoe. Distant views of the Palisades, villas and cottages surrounded by fine trees, and miles upon miles of forest growth, stretching out towards the Harlem and the

Hudson, make a charming picture. Opposite Bronxville is Lawrence Park, with many of the characteristics of Armour Villa.

Tuckahoe, sixteen miles from New York, is famed for its extensive marble quarries, whose product is shipped to all parts of the United States. It is a handsome town of about 1,700 inhabitants, and now more than ever before seems animated by the genius of improvement. To meet the demand for building sites several old country seats have been put on the market, and building is rapidly progressing. Seven hundred yards from the station is Mohegan Park, which boasts a location unsurpassed for beauty and healthfulness. Looking toward the west may be seen the Palisades of the Hudson and on the east the waters of the Sound. The foothills of the Berkshires are visible at the north, and the towers and spires of New York City at the south. The soil is dry and sandy and the natural drainage perfect. The water supply is from an artesian well, and is the best and purest that can be obtained.

It is proposed to make Mohegan Park an ideal place for suburban homes and no pains or expense will be spared in laying out and beautifying its public grounds and drives.

VICTORIA PARK, the imposing entrance to which is seen just over the hill to the left of the station, comprises about 70 acres, situated in the city of Yonkers, of which it forms part of the Fourth Ward. The property consists of fine level meadow land, slightly sloping to the west, thus assuring perfect drainage; the soil is a fertile sandy loam. Improvements are being pushed with energy, and a number of handsome houses have already been erected; this season will doubtless see many others under way.

YONKERS PARK, adjoining Tuckahoe, also located in

the Fourth Ward of Yonkers, is situated on high ground, and is rapidly developing. Extensive improvements have already been made, and more are promised. Streets and drives of generous width have been not only laid out but they are opened, graded, curbed and flagged. Handsome entrances have been constructed at the approaches to the main avenue, and landscape gardeners and architects are actively employed in beautifying the spot. Three miles north of Tuckahoe is the pretty village of

Scarsdale, which offers special inducements to those in search of a healthful and quiet country home. The broad acres of the old Arthur Manor have been purchased by a syndicate of capitalists, who are rapidly prosecuting the work of grading, opening streets and avenues and marking out corner lots. Investors will do well to look the ground over at Scarsdale before deciding upon another location. Less than two miles beyond is

Hartsdale, another attractive Westchester village, containing several Summer boarding houses. Passing Hartsdale we enter a very pretty stretch of country, with rolling hills to the right and left, and skirting the track the silvery Bronx, now broader and deeper than where we left it a few miles below, and wearing more the aspect of a river. Crossing a substantial iron bridge and sweeping around a grand curve we enter

White Plains, the capital of Westchester County, 22 miles from New York, and one of the finest towns on the road. The history of White Plains antedates the Revolution, and is full of interest. In 1663, more than two centuries ago, English settlers from Greenwich, Conn., purchased from the Indians a tract of ground called Quaroppas, or, as they named it, "The White Plains." The title was

ARMOUR VILLA PARK.
BRONXVILLE
WESTCHESTER
Co.

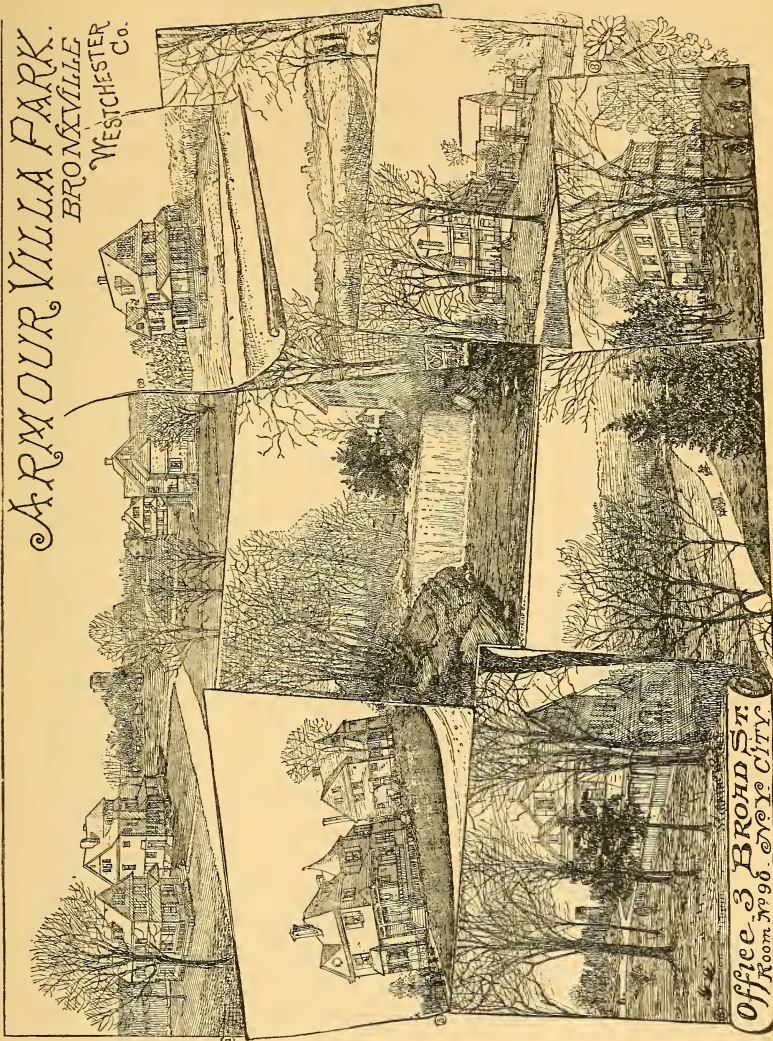

Office 3 Brodts St.
Room No 96. New City

disputed, however, and the dispute operated to prevent a settlement of the Plains until about 1720. In 1721 certain persons living in what we now call White Plains obtained for themselves a grant from the British Government of 4,435 acres, and divided the land. Among the owners we find the well-known town names of Underhill, Hatfield, Horton and Brown.

On the 28th of October, 1776, the battle of White Plains was fought, the principal and decisive part of the engagement being at Chatterton Hill, a little to the west of the railroad and across the Bronx River. Washington, who was personally in command, made his headquarters just north of the town, about one mile from the railroad station. The principal street is about a mile long, very wide, and, being thickly shaded, forms an attractive feature of the town. It was given to the village by George III. White Plains is especially distinguished for its healthfulness. This fact, with its accessibility, makes it very desirable to many persons for Summer homes. New water works have been recently constructed, and the village is now favored with as good a system of water supply as can be found anywhere. About six miles distant, on the Sound Shore, are HAWTHORN BEACH, RYE BEACH, MILTON POINT, and other attractive resorts that afford excellent fishing and bathing. All of these points are reached by one or another of the beautiful drives for which Westchester County is noted. Proceeding northward from White Plains a charming landscape reveals itself in varied manifestations of wondrous beauty. Rare combinations of mountain, stream and foliage greet the eye in endless variety, the whole forming a panorama of rural scenery incomparable for beauty, picturesqueness and variety. A run of three miles brings us to

Kensico, one of the most charming villages on the line. Lake Kensico, of which a fleeting glimpse is obtained as the train enters the station, is bosomed in the hills that rise directly back of the village. It is two miles long and about half a mile wide. Fronting and overlooking the Lake is beautiful Kensico Park, which is being very tastefully laid out, and will soon be the center of a large permanent population. North of the station for some distance, and extending on both sides of the track, is the New Amsterdam Park, where the process of development has only just begun. About 100 rods north on a slope to the west of the track is the handsome new station of Kensico Cemetery.

Unionville, the next station beyond, is most delightfully situated and offers many inducements, either for permanent residence, or a temporary Summer home.

The country is quite hilly, and lakes and streams abound. Buttermilk Hill, said to be the highest point of land in Westchester County, overlooks the village on the west. From its summit are obtained fine views of the Hudson Highlands, the Statue of Liberty in New York Bay and the spires of St. Patrick's Cathedral. Sherman Park, one of the most popular, healthful and picturesque suburban home sites on the line, begins about half a mile south of Unionville, east of and adjoining the railroad property, and extends north as far as Pleasantville. A handsome new station for the Park has been erected about midway between Unionville and Pleasantville, and arrangements have been made to stop a number of important trains there for the accommodation of Park residents. Streets have already been opened, avenues laid out, and a large number of attractive houses erected.

Pleasantville, 31 miles from New York, has improved very rapidly during the past year, from 15 to 25 houses having been erected within that time. Good board can be obtained here for the Summer, and a more desirable spot it would be difficult to find. Two miles further on is

Chappaqua, where Horace Greeley lived, and learned what he knew about farming. Unique and aboriginal as the name is, there are many who think the place should have been named Pleasant Valley, for surrounding hills never bosomed a pleasanter. So thoroughly was it drained by the late Mr. Greeley — who spent the happiest hours of his life upon its meadows and hillsides — that malarial diseases never invade its quiet dwellings. The unpretentious but tasteful house that was Mr. Greeley's home, was totally destroyed by fire a few years ago, and his daughter now occupies what was formerly the old stone barn, but has been transformed by a skillful architect into a handsome and commodious residence. The forest, where for more than 20 years Mr. Greeley's axe taught the sapling how to mature into the well-shaped and graceful tree, is still the resort of the meditative and the gay. All about Chappaqua are charming groves and rocky dells, and dotting the hillsides many sightly and comfortable homes which invite the weary denizen of the great city to spend, at reasonable cost, the Summer hours which custom permits him to withdraw from the counting-room or workshop.

The CHAPPAQUA MOUNTAIN INSTITUTE, known as the "seat of Quaker learning," is situated here, and its ample grounds and buildings are thrown open during the Summer vacation to guests who may wish to occupy its comfortable and airy rooms. Here, too, is the old Quaker Church, once occupied by sick and wounded soldiers of the Revolution,

and on the surrounding slopes lie the bones of many a hero who fought and died for liberty. There are two good hotels and several desirable boarding places in the village, and the drives are interesting and numerous. Resuming our journey, an entertaining ride of about four miles brings us to

Mount Kisco, an interesting and thriving place of 1,500 population, 37 miles from New York. Like most of the towns of Westchester and other counties lying on the east bank of the Hudson, Mount Kisco is favored with charming drives, freshened by fragrant groves and rippling rills, affording many and various glimpses of a landscape charming in the extreme. Situated at a considerable altitude above the sea-level, Mount Kisco enjoys a pure, brisk



MOUNT KISCO.

air, and rarely beautiful natural environments. Like a jewel in its setting, the village nestles amid wooded hills, charming valleys and limpid streams, surrounded on all sides by an ever-changing and increasingly fascinating landscape. A network of country roads, everywhere presenting views that charm the eye, spreads in all directions, affording a never-ending combination of drives whose attractiveness is not soon exhausted. Sharp turns around the bases of steep hills, now wending through a deep ravine, then at the very edge of a precipice, give a variety of views that is really kaleidoscopic.

A short drive over a picturesque road in a northeasterly direction brings the sight-seer to Croton Lake, a beautiful body of pure drinking water for the denizens of the great metropolis. Here is good fishing, and on both sides excellent driveways, while at a little distance back green hills present their irregular outlines against the sky. Two miles farther one is brought face to face with one of the mightiest engineering feats in all ages—the new Croton Aqueduct—which cannot fail to well repay even repeated visits. Just west of the village flows the quiet Kisco, from which the place derives its name (meaning “still water”), and in every direction are streams of more or less magnitude, while springs of pure, sparkling cold water are almost as numerous as wells. At the northwestern limits of the village looms up old Kisco Mountain, like a sentinel over the settlement. Since its incorporation, twelve years ago, a wise administration of village affairs, backed by a commendable degree of public spirit, has done much for the place. There are over three miles of village streets with stone side-walks, well laid and in good repair. The houses are of tasteful design, and their surroundings are

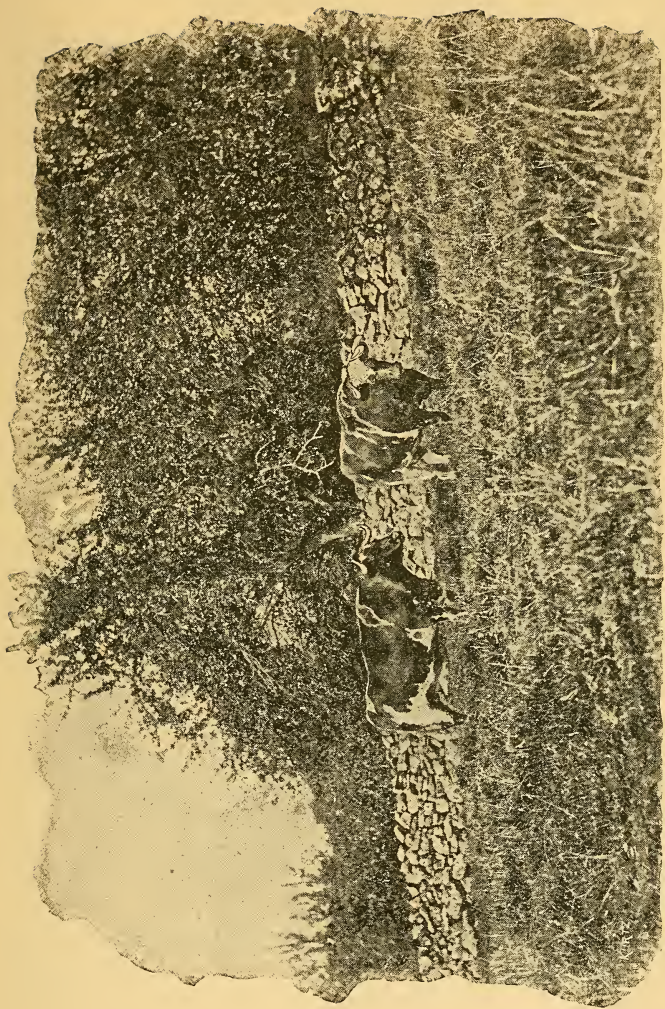

From "OUTING."

DENIZENS OF THE DISTRICT.

Copyrighted.

neat and attractive. Numerous grocery, dry goods and hardware stores, and meat and vegetable markets, furnish all needed family supplies most conveniently. The churches are all in a thriving, harmonious condition, and the pastors men of ability and earnestness not usually found in a village of this size. The Presbyterian, Methodist Episcopal, Catholic, Protestant Episcopal, and Friends denominations have commodious places of worship, all in good repair, and not burdened with the customary heavy debts. The Union Free School is justly a matter of village pride, and is rarely surpassed in excellence even in towns much larger. The non-residence attendance at this school is large, and is steadily increasing.

But all these considerations of attractiveness fade before that superlatively important one — healthfulness. And in this respect Mount Kisco again comes forward with an extraordinary and clean record of carefully kept statistics, showing the average death-rate to the entire population to be ten to 1,000, comparing most favorably and strikingly with the New York City mortality statistics of one to 40, and proving Mount Kisco to be more than twice as healthy as the great metropolis. A syndicate of capitalists recently formed has purchased a vast tract of land here which it is proposed to transform into a park similar to Tuxedo, with fish and game preserves, race-course, etc., and to construct a handsome club-house and cottages which shall be the pride of the country side. After leaving Mount Kisco, the next application of air-brakes brings us to a standstill at

Bedford, 39 miles from New York City. Bedford is a beautiful village situated at the base of a rocky eminence, in one of the most romantic and picturesque parts of West-

chester County. The drives and rambles through and along the valley in which this town is situated, and over the surrounding slopes and hills are the most charming to be met with in this section of the country.

Lying about one mile to the northwest is Croton Lake, studded with green islands, and hemmed in with bold and rocky shores; it abounds with fish of the most gamy sort, offering fine sport to the angler; its waters are frequented by all kinds of water fowl, including black and canvas-back ducks.

The natural drainage of this village is perfect. There are no miasmatic swamps hereabout; the water is the most wholesome to be met with in Nature, and intermittent fever is unknown here. A line of stages connects this village with the historic village of the same name, situated about four miles distant, once a half-stone town, and destroyed by Tarleton and his rangers during the Revolution. The town is also supplied with a line of stores, among the best to be met with along the entire road; in addition, a first-class hotel and livery stable. A large number of the most inviting private boarding houses for Summer boarders are located in this vicinity to meet the demands of those wishing to avail themselves of the advantages offered by this beautiful hamlet. Speeding on, we soon come to a stop at

Katonah, a romantic village named after an Indian chief who originally owned all the lands hereabout, a large tract of which was secured by the Jay family, who for generations past have made it their home. Katonah is 42 miles from New York, has a population of about 700, and is situated near the boundary line between Westchester and Putnam counties. It is noted for its hills and valleys, pure water and bracing air. The extensive traveler will, now

and then, find a place where those who become accustomed to its scenery and general surroundings seldom migrate, and contentedly live on to a good old age, when the homestead is handed down to the next generation. Katonah is such a place. A beautiful stream of clear, pure water runs through the village, formed by two branches of the Cross



DEAN HOUSE. LAKE MAHOPAC.

River and the Beaver Dam, the former finding its origin in Lake Waccabuc, and the latter in Woodland Springs. Both streams abound in trout. The "whirr" of the partridge, the whistle of the quail, the bark of the gray squirrel, as well as of the thieving fox in the poultry-yard, remind one

that it is "country," and all afford fine sport when the "law is off." The town is fully up to its rural surroundings, and the enterprise of residents may have carried it a little beyond. It has two fine churches, a village improvement society, composed of its most eminent citizens, who have provided many conveniences and luxuries, including sidewalks, shade trees and street lamps. There is also a commodious reading-room, with an extensive library, largely sustained and patronized by Hon. John Jay, Hon. William H. Robertson and Hon. Henry E. Pellew. There are two stage lines in operation from Katonah; one runs to Boutonville, nine and a half miles, stopping *en route* at Cross River and South Salem; another runs to Lake Waccabuc, seven miles. The railroad company has set apart a piece of ground along the platform at the station, which is beautifully laid out with flowers during the Summer. A ride of two miles farther brings us to

Golden's Bridge.—This quaint little place, 44 miles from New York, may very justly feel a natural pride in its surroundings. About four miles to the east of the bridge, at the terminus of a drive or walk that presents a constant succession of charming surprises of nature, we find little

Lake Waccabuc, smiling back at the sun, or timidly hiding its ripples in the long shadows of high, overhanging foliage. Like all the lakes in this section, Lake Waccabuc is well stocked with the choicest variety of fish.

Twenty years ago the tourist wishing to visit this section of Westchester County could not do so in comfort. The luxury of comfortably equipped cars was wanting after White Plains was reached, and one of the old style four-in-hand coaches was substituted for the remainder of the trip.

But now things are different. A short ride on the Harlem Railroad to Golden's Bridge, and a drive or walk of a few miles over the country eastward, brings him to Waccabuc Lakes. As he rides along he sees some of the innumerable hiding places of the cowboys of a hundred years ago—the "bummers" of the Revolution. A couple of Washington's headquarters are reached, and after winding through a beautiful wood the three lakes of Waccabuc suddenly lie beneath you, strung like glittering jewels on a stream which is so shaded by overhanging boughs that the sun never reaches its waters. These lakes are located among the hills for which Westchester County is justly noted, and are remarkably picturesque. The city authorities of New York have deepened the channels which connect them, so as to have a free flow of water into the last lake, which flows into Croton River near by. The passages between the lakes are from half a mile to a mile in length, through the woods, and each lake is from four to six miles in circumference. Choice varieties of fish are plentiful, and the country abounds with small game, furnishing ample recreation for sportsman and angler.

The country is rich with stories of red-coats and Indians, and many traces of the latter are still to be seen. In the center of the lake is the little island of Juan Fernandez, with its curious Indian ovens, and a little beyond it is the Cedar Grove, a small hill, beautifully shaded, and almost surrounded by water—a spot deservedly popular with picnicing tourists as well as rustic swains and sweethearts.

At Golden's bridge we take the Lake Mahopac branch of the Harlem Railroad, and ascending a grade of 85 feet to the mile for seven miles, we reach one of the most Eden-like spots on the face of the globe—

Lake Mahopac.—The Harlem Road has recently constructed here a handsome new station of the Queen Anne style, containing a spacious waiting room, ticket and telegraph offices and a covered platform 12 feet wide and 200 feet long. It is located at the junction of the Peekskill and Cross roads, and distant about 300 feet from the water line of the lake.

This locality has long been known as a charming Summer retreat, and improved facilities now furnished by the Harlem

Railroad for reaching it, the ample accommodations provided by the excellent hotels and neighboring farm-houses, make it more ac-

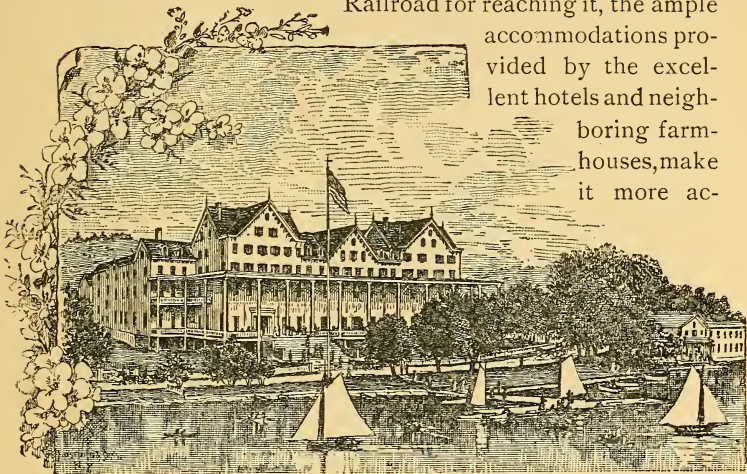

THOMPSON'S HOTEL, LAKE MAHOPAC.

cessible and popular than ever before. The lake, which has an elevation of nearly 1,000 feet above the sea, although but a few miles therefrom, covers an area of 700 acres, interspersed with lovely islets, and abounding in such rare fish as black bass, white and yellow perch, pickerel, etc. Mosquitoes are unknown here, and boating, which at all times is an attractive feature at Lake Mahopac, is by moon-

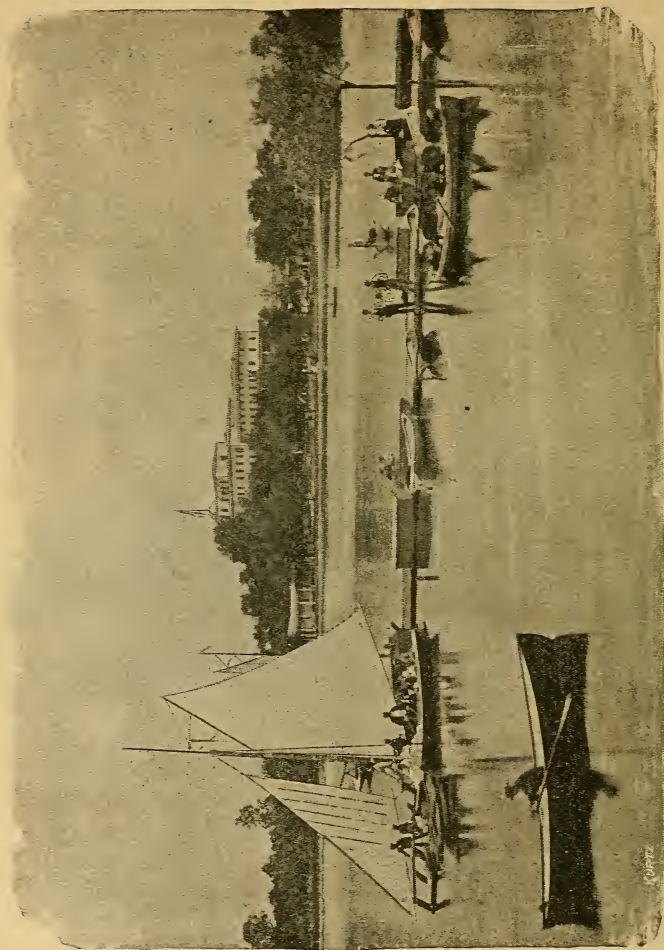

From "OUTING."

LAKE MAHOPAC.

Copyrighted

light a reminder of fairyland. The charm of its scenery ; its unsurpassed drives, including the grand boulevard, which entirely encircles the lake, nine miles ; its healthful atmosphere, the variety of pastimes to be enjoyed, free from unpleasant surroundings, together with the superior accommodations to be obtained at reasonable rates, make Lake Mahopac a place of resort that has few equals.

The principal hotels are Thompson's beautifully situated on the shore of the lake, and with accommodations for about 400 guests, and the Dean House, accommodating about 150.

Lakes Waccabuc, Oscawana and Peach, each with its own special charm, are all within easy driving distance. Situated in the midst of so much that is interesting, it is not surprising that the prettiest little lake in our State should every Summer attract crowds of visitors from near and far. A line of stages runs daily between Lake Mahopac and Peekskill, 14 miles, stopping at Mahopac Falls, Jefferson Valley, Shrub Oak and Lake Mohegan. Situated about midway between Golden's Bridge and Lake Mahopac, on the Lake Mahopac Branch of the Harlem Railroad, we find the quiet little hamlet of

Somer's Centre, whose every appearance bespeaks comfort, content and health. It has an elevation of 1,000 feet above the sea, and is entirely free from all malarial influences. The surrounding country is mountainous in character, charmingly clothed with verdure, and liberally supplied with game, both aerial and aquatic, there being four lakes (including Lake Mahopac), within a radius of three miles. The history of Somer's Centre is full of interest, and on every hand can be seen mementoes of the Revolutionary days. The oldest Methodist Episcopal church in

America is situated here, and has held continuous service from Sabbath to Sabbath since the year 1790. The drives about the surrounding country are all that can be desired, and the accommodations for Summer boarders are exceedingly good and liberal. Returning to Golden's Bridge, we resume our journey on the main line, and, after passing through PURDY'S and CROTON FALLS, we enter Putnam County, and stop at

Brewsters, an enterprising and growing village, 52 miles from New York, with a population of nearly 2,500. Connections are made here in Union Station with the New York & New England Railroad for Danbury, Waterbury, Hartford, Willimantic, etc. The surrounding country is rich in farms, iron mines, delightful drives, lakes well stocked with fish, and historical reminiscences, while its healthfulness is established beyond question by such evidences as the absence of malarial influences, and the long and contented lives of its happy inhabitants. Among the farms worthy

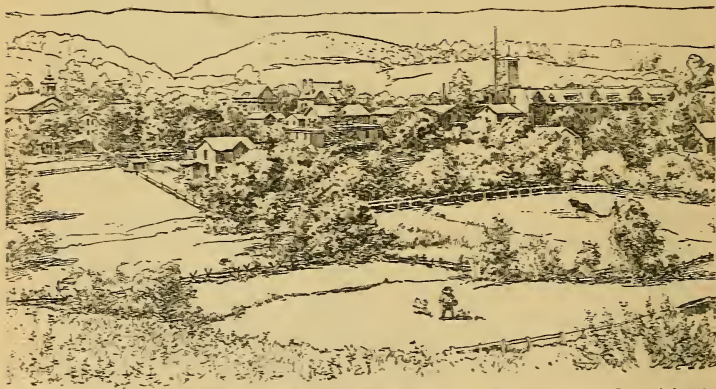

From "OUTING."

GENERAL VIEW OF PAWLING AND THEREABOUTS.

Copyrighted.

of notice may be mentioned the broad acres once tilled by the late Daniel Drew, now occupied by his only son, William H. Drew; the large estate left by the late Joshua Barnum to his son Stephen C. Barnum; "Fairview," recently sold by John P. Kennedy, President of the Mutual Gas Light Company of New York City, to C. C. Fitzhugh; and "Stonehenge," the residence of Seth B. Howe, the wealthiest retired showman in the world. The iron mines are celebrated for the richness of the deposit and the fine engineering displayed in mining and raising the ore. Scores of students from various colleges and mining schools visit the mines to witness the practical part of the work and obtain specimens. They, as well as other visitors, are cordially welcomed by the superintendents in charge.

On DOANSBURG HILL, east of the village, may be seen the birthplace of Chancellor Kent, and a church is still standing on the site that was occupied by Rev. Elisha Kent, the Chancellor's grandfather, about 1740. Houses in which the Minute Men held meetings at the beginning of the Revolutionary War are pointed out, and many near descendants of officers in that war are living in that vicinity. The storage reservoir, maintained for the supply of Croton water to New York City, is a beautiful sheet of water, surrounded by a macadamized driveway. Another reservoir, known as "Sodam Dam," is now being constructed one mile east of the village. The factory of the New York Condensed Milk Co., on the east branch of the Croton River, receives the milk of 8,000 cows, and produces daily 25,000 pounds of "Gail Borden's Eagle Brand Condensed Milk," which as is well known, enjoys a world-wide reputation. The drives about Brewsters are easy and interesting, and the country around is noted for its fine scenery. Resuming our way

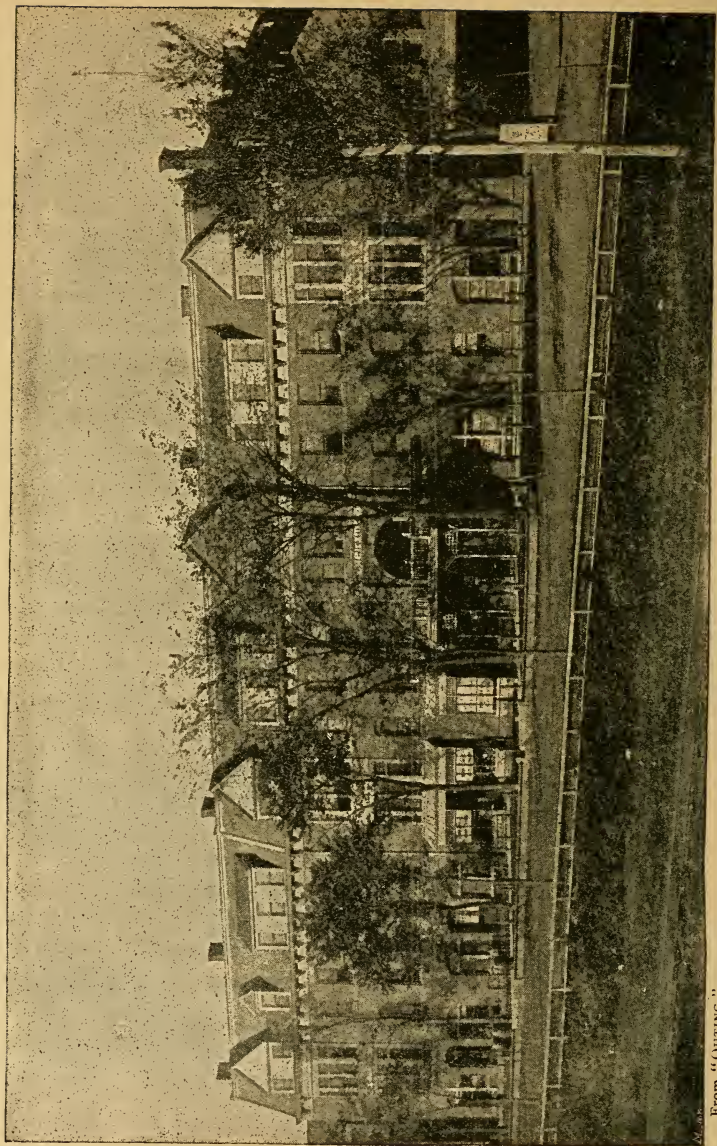

From "OUTING."

DUTCHER HOUSE, PAWLING.

Copyrighted.

again, and passing the pretty little village of DYKEMAN'S, we come in sight of the extensive store-houses of the National Ice Company at ICE POND, the source of New York City's principal ice supply. The pond—certainly worthy of a more distinctive appellation—is a beautiful sheet of water of crystal purity—and lies among the hills a little to the east of the railroad track. It abounds with several varieties of fish, and in Summer is a favorite resort of anglers. Two miles farther on is

Towners, delightfully situated in the midst of a fine grazing country. Milk is naturally the chief product, but tobacco is also cultivated quite successfully. Leaving Towners we speed away over a level stretch for several miles, until we come to

Patterson, one of the most beautiful villages in Putnam County, and an ideal spot to spend the Summer months. Farming is the chief occupation, and so fertile is the soil

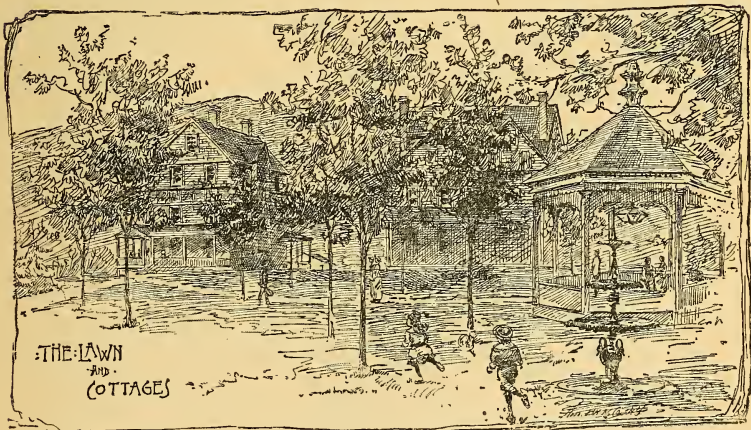

DUTCHER HOUSE, PAWLING.

and the conditions of climate so favorable that bountiful crops are the rule. All the surroundings of this place are picturesque, the combination of hill and dale, stream and meadow, being very pleasant to the eye. There are a number of handsome houses in the village and several churches. The stock farm of Mr. E. A. Hayt is one of the finest in this part of the State, and is visited by every one who comes to Patterson. A quarry has recently been discovered just back of the village, which yields a very fine quality of colored marble, resembling closely in its markings and general appearance Mexican onyx. Experts pronounce it the only deposit of the kind in the United States, and it is expected that it will very largely supply the place of fine foreign marbles in interior decorations, etc. The discovery was made by the merest accident a little over a year ago, by a party of prospectors, who were endeavoring to locate a white marble quarry. A company has been incorporated under the title of the Buch-Allen Marble Company, and the work is being pushed with energy. A few minutes after leaving Patterson, we enter Dutchess County, and arrive at

Pawling, a charming place of about 1,200 population, 63 miles from New York, and especially fitted by Nature and art for a first-class Summer resort. Situated some 700 feet above the level of the sea, the air is remarkably pure, bracing and delightful. The location is certainly as healthful as any in the country, and, with the rapid transit of the Harlem Railroad, is so near the great metropolis that business men may spend seven or eight hours in the city between ordinary breakfast and dinner hours, and breathe an absolutely pure and healthy atmosphere 14 hours out of 24. Mosquitoes and malaria are unknown here. Pawling is

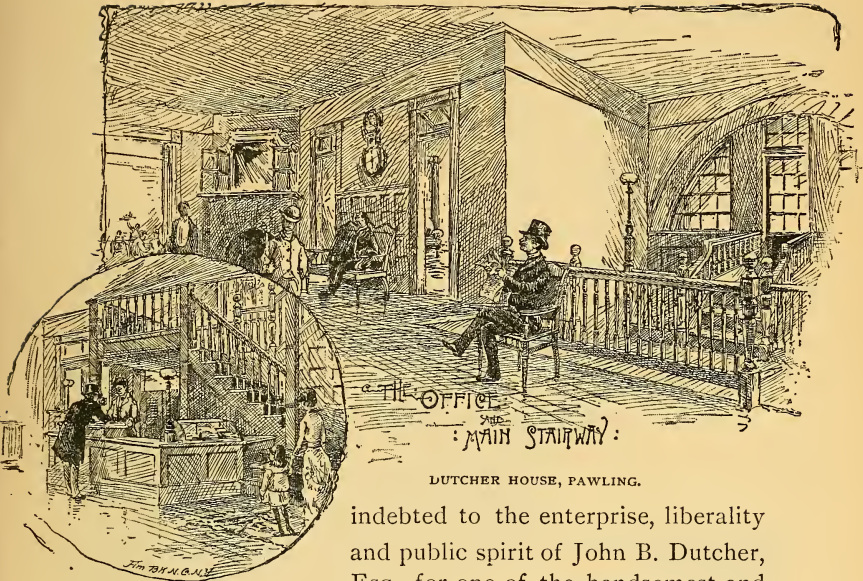

DUTCH HOUSE, PAWLING.

indebted to the enterprise, liberality and public spirit of John B. Dutcher, Esq., for one of the handsomest and best appointed hotels to be found anywhere. In addition to the beautiful grounds about the hotel, which include some

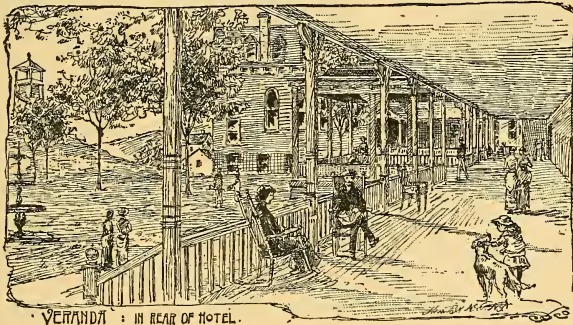

eight or ten acres, and which have been laid out with pleasing and artistic effect, a handsomely improved park of 200 acres has been provided for the pleasure and comfort of guests and visitors. Among the varied attractions of the park is the beautiful

Green Mountain Lake, well stocked with bass and other choice fish; a beautiful evergreen mountain, with both walks and a driveway to its summit, which commands a delightful view; there is a club and boat-house of handsome design and ample proportions; also, in the park an excellent half-mile driving course, which is maintained in

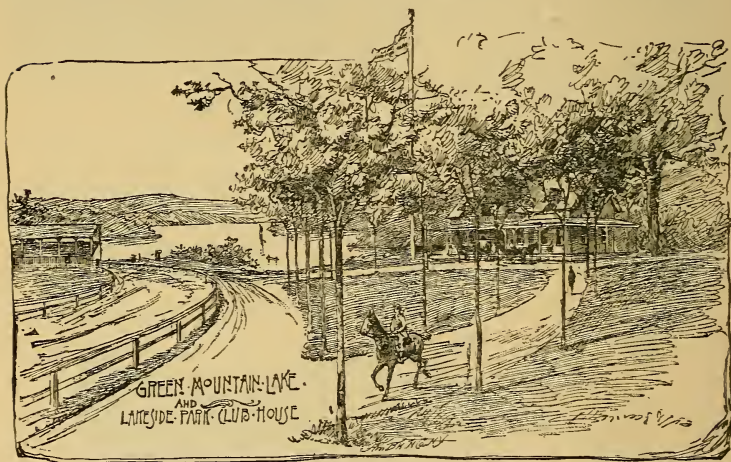

good condition during the season. Within a few miles of Pawling there are several lakes. The nearest, about half a mile from the hotel, is GREEN MOUNTAIN LAKE, in Dutcher Park. WHALEY and LITTLE LAKES, near by, are noted for their excellent black bass, while HAMMERSLEY'S LAKE, a

beautiful sheet of water with shaded lawns encircling it, is especially popular with such as are romantically inclined. From the summits of MOUNT TOM and WEST MOUNTAIN, situated about a mile to the west of Pawling, a view is presented of Catskill Mountains, 60 miles away.

To the east of the village—about three miles—is QUAKER HILL. Upon the summit is the Mizzentop Hotel, situated at an actual elevation of 1,300 feet above the sea, and commanding some of the finest scenery found in the North. The healthfulness of the place is unsurpassed, the sanitary arrangements perfect. The air is cool, dry, invigorating and sleep-producing. The walks and drives in the vicinity of Mizzentop are beautiful. Hammersley Lake, within one and one-half miles, furnishes excellent fishing.

The historical associations of Quaker Hill are full of interest. Here Washington's headquarters were located during the Revolution, and the house occupied by Washington and Lafayette remains but slightly altered. The old Quaker Meeting House, erected in 1764, is within walking distance of the hotel. Continuing our way, we pass the little villages of SOUTH DOVER and DOVER FURNACE, and come to

Dover Plains, an interesting town of between 700 and 800 population, 76 miles from New York. There is no more picturesque region within a few hours' ride of New York City, by rail, than the hill country of eastern Dutchess County lying along the borders of Connecticut, and traversed by the Harlem Railroad. The two ranges of lofty uplands known as QUAKER HILL and CHESTNUT RIDGE may justly be ranked among the most healthful localities in the State. CHESTNUT RIDGE is about three miles in length, north and south, and forms a part of the water-shed

between the Hudson and Housatonic Rivers. Its mean altitude is about 1,100 feet above tide-water. It is a fragment of the Blue Ridge branch of the Appalachian chain of mountains, which is cleft by the Hudson at WEST POINT, and, stretching away northeastward, includes the lofty Taghkanick and Berkshire Hills in Western Massachusetts and fraternizes with the Green Mountains of Vermont and White Mountains of New Hampshire. The outlook from the Ridge in all directions is magnificent. From one point there is an uninterrupted view of the entire Catskill and Shawangunk Mountain ranges, west of the Hudson, 80 miles in extent, from the Highlands to the Helderbergh Hills in Albany County. The Ridge itself is one of the richest grazing and fruit regions in the State, nearly every acre being tillable land, and its healthfulness is proverbial. The summit of the Ridge is reached by a picturesque high-

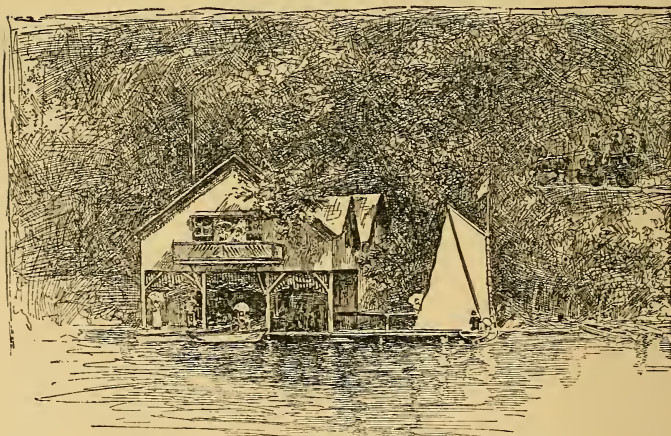

Copyrighted.

LAKE HAMMERSLEY AND BOAT HOUSE.

From "OUTING."

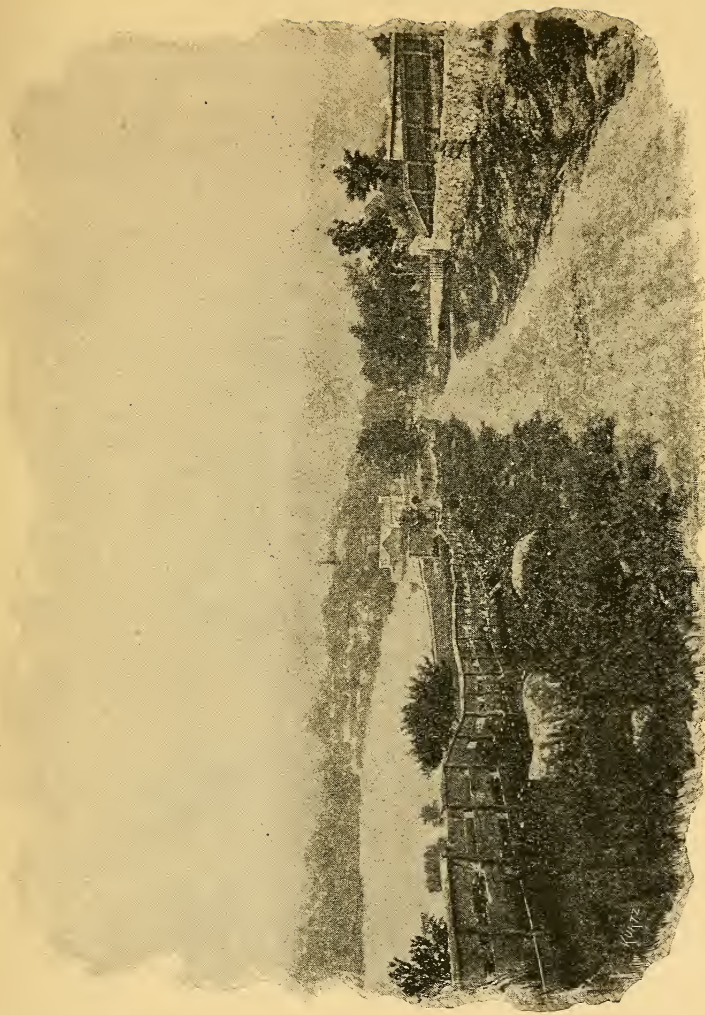

From "OUTING."

THE DRIVE ALONG LAKE MAHOPAC.

Copyrighted.

way, three miles from DOVER PLAINS Station. One of the points of interest to strangers is the magnificent Stock Farm of Mr. D. H. Sherman, the General Live Stock Agent of the Erie Road. Some of the finest Holstein cattle in the country have been bred by him. At DOVER PLAINS are the famous "Wells" and the "Old Stone Church," and both will repay a visit. The small streams flowing from the western hills have worn deep ravines, and in several places have formed beautiful cascades. About a mile southwest of the village of Dover Plains a small stream flows down the mountain in a succession of rapids, three to twelve feet in height, and at the foot of each fall smooth, rounded holes, called "The Wells," have been worn in the rocks to a considerable depth. Above these, on the mountains, in a wooded gorge with romantic and picturesque surroundings, is

The Old Stone Church. — A small stream of water after leaving a little lake at the foot of the slope of Plymouth Hill, glides in murmuring rapids nearly every foot of the way until it reaches a point in the mountains west of Dover Plains village, whence it descends in sparkling cascades to the level fields below. This small stream, in its passage down this declivity for ages, has worn for itself a remarkable channel through the rocks. At a point toward the foot of the mountain it has wrought an extensive CAVERN, the entrance to it at the outlet of the stream being in the form of a GOTHIC ARCH. The "Church" is illuminated by a skylight formed by a fissure in the rocks above. This light is pleasantly reflected upon the rocky sides of the church, and reveals a fallen rock, which, from its position and form, is called the "Pulpit." Out of the arched door the brook — the patient architect of the church — flows

gently, and then leaps in cascades and rapids to the plains below. From the apex of the roof the cavern gradually widens until, at the base, the span of the arch is about 25 feet. At the farther extremity of the church is a beautiful waterfall, over which a staircase leads to extensive ledges of rocks at a height of 30 feet, forming commodious galleries overlooking the body of the church. The massive sombre archway of the stone church cave, the pulpit rock, the walls almost perfectly arched, and papered with green moss and white lichen, the sound of falling water, and even the spray behind the pulpit, like the sprinkling of holy incense—all contribute to make it a church of nature's own fashioning, literary a little cathedral "not made with hands."

The Great Preacher continues the same old service within its shadowed recesses that was commenced ages ago, and which proceeds with the same solemn stateliness whether men bear or forbear. Day and night, without ceasing, vespers, midnight mass and matins proceed. The

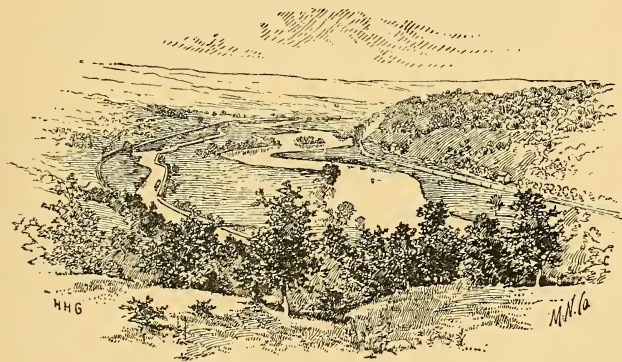

deep-toned organ peals as if it were the wind, and the chant of the choir mingles its silvery tones as musically as the falling of water; trumpet and cymbal and harp peal and fade and echo, and through them tremble tones like the far-off voices of young men and maidens singing. At sunrise, through all the long Summer day, at twilight, at evening, and louder as night deepens, the eternal service proceeds, unwearied by the watchers of the day, by the changes of season, by the lapse of years, or by the procession of centuries. The Indian hushed and heard it; the white frontiersman heard it; and it mingles just the same with silence or with the shriek of the locomotive as we hurry on our journey, and in a few minutes find ourselves at

Wassaic, a cosy little town of about 400 inhabitants, 81 miles from New York, that has surprised many tourists, familiar with our own and foreign lands, with the imposing grandeur and beauty of its scenery. A more delightful spot is rarely found. There is a quaintness, too, about the place, its surroundings, the numerous quiet nooks and shady retreats, that is sure to fascinate the tourist, and afford the Summer resident continual enjoyment.

A romantic little story is associated with one especially charming and secluded retreat near Wassaic:

On a hillside, commanding a magnificent view of the valley below, moss-grown rocks have combined with closely intertwining boughs of overhanging trees to form an apartment of almost architectural regularity, about eight feet square (with one open side), and with an altitude of about the same number of feet to the level, thickly-grown foliage above. Many years ago, but whether it was before or since "once upon a time" the narrator saith not. this pretty freak of nature was the favorite resort of a bright, merry

little child, named Madge —“ Buttercup and Daisy Madge ” she was called, from her fondness for those flowers. Day after day in the gentle spring-time little Madge would wend her way to her favorite retreat, gathering as she went the flowers she loved best, and would pass hours there counting and arranging them to please her fancy. One day little Madge went as usual to the secluded nook that had so charmed her life, and never returned ; nor has she ever been seen since. But year after year a daisy and a buttercup are said to spring up and blossom side by side in the place where Madge was last seen, and the place is known to this day as the “ Madgie Nook.” The New York Condensed Milk Company have another of their model factories

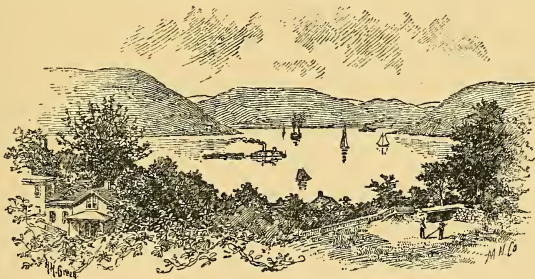

here, which gives employment to several hundred hands, mostly recruited among the sons and daughters of neighboring farmers. The process of condensing the milk and putting it into cans, ready for the market, is intensely interesting, and requires some very wonderful machinery. Three miles farther we come to

Amenia, a handsome and thriving place, 84 miles from New York, with a population of about 600. The valley here widens into a bay of rolling meadow land, very much

as the Hudson broadens at Newburgh to one coming up the highlands. The Taghkanick Mountains extend along the east border, and the Highlands belonging to the Fish-kill Range extend through the west part. No country affords finer contrasts of mountain, hill, ravine, wood and cultivated plain. All its approaches from the west are beside streams, through gorges, up and down steep declivities as wild and varied as those of far-famed Switzerland. The contrast between the fairness of a clear Summer afternoon and a rugged thunder-storm in the night is not greater than that of the fair fields of Lithgow and the stern, dark mountains and fearful ruggedness of Deep Hollow.

Standing on an eminence, midway between the east and west ranges, and occupying one of the finest points in the Harlem valley, is the Amenia Seminary, founded in 1835.

Sharon Street, in the State of Connecticut, is three and a half miles east of Amenia Station, or two and a half miles from Sharon Station, with which it connects by stage. Many Summer boarders are attracted to this spot by the rural loveliness of the place, the "Street" being 200 feet wide and about two miles long. Ranging along either side of this superb avenue are grand old elms whose leafy branches intertwine o'erhead, forming a natural arbor of rare beauty and proportions. Situated at an elevation of 780 feet, it commands many and beautiful views across to the Berkshire Hills, the intervening landscape being dotted with thrifty farms and old residences erected more than a hundred years ago, but so well preserved that they scarcely show the wear of two generations. The principal hotel is the Sharon Inn, conducted by genial Solomon Kirby, but excellent accommodations are obtainable at a score of other houses in the village. Indeed, the only business prosecuted

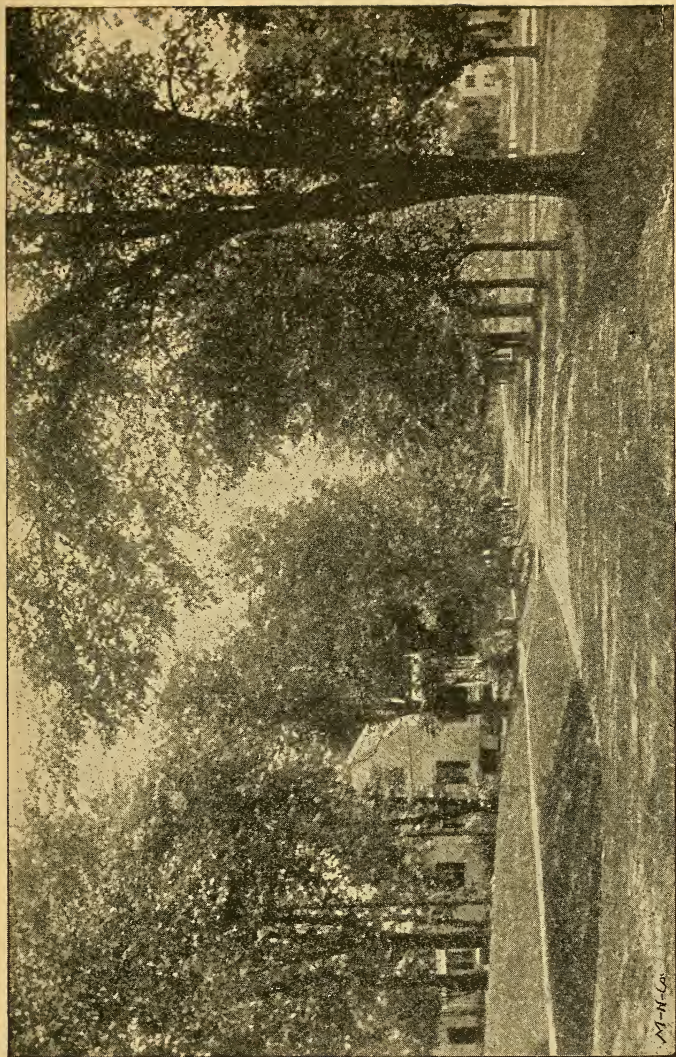

SHARON, CONN.

M-N-Co.

with any diligence during the season is that of keeping Summer boarders. The drive across through the Sharon Valley is one of the most delightful imaginable, and unfolds a succession of charming views. The drives in this region are charming, and in point of healthfulness and in freedom from all that is annoying, nothing is left to be desired. Passing through SHARON STATION and COLEMAN'S, we arrive at

Millerton, 92 miles from New York. Population about 700. At this point the Harlem Railroad connects with the Newburgh, Dutchess & Connecticut Railroad for Millbrook, Matteawan and Newburgh. Lakeville, the home of ex-Governor Holly, of Connecticut, is a charming village. Two miles to the north of it is the residence of William H. Barnum, Esq. Millerton is situated on high ground, is exceedingly healthy, and enjoys cool nights through the warmest weather. There are few places that have so many attractions within a radius of from eight to ten miles. Twin Lakes are especially grand, the largest, or north lake, being about eight miles in circumference. Near Millerton is the oldest iron mine in the United States. The ore from this mine was used in making cannon for the patriot army of the Revolutionary War. Continuing on our way, we next come to

Mount Riga, 95 miles from New York, and the highest point on the line of the Harlem Railroad, and lies at an elevation of 672 feet above tide level. The village has a population of about 500. It lies in a valley three-fourths of a mile wide, bounded on the east by the mountain from which it derives its name, and on the west by a range of high hills running north about four miles. The principal or most prominent hill, called "Cave Hill," is directly

opposite the village, and is covered by a handsome forest growth. On a steep side of this hill is an extensive cave, which, to a depth of 400 feet, contains apartments 50 feet high. It has never been fully explored farther than 400 feet from its mouth, owing to the narrowness of the passage at that point. Three miles distant, on the very summit of Mount Riga are two large lakes, abounding with many varieties of choice fish. Two miles north of the village, Webotuck Brook has its source ; running south through the valley, and augmented by numerous small tributaries, it becomes quite a stream of pure spring water, and affords good trout fishing. Four miles from the village, on Riga Range, is the highest point in the State of Connecticut. The next point we reach is

Boston Corners, an interesting town in Columbia County, 99 miles from New York, and the junction of the Harlem Railroad with the Central New England & Western and the New York & Massachusetts Railroads. Boston Corners will long be remembered as the place where the famous prize fight between Morrissey and Yankee Sullivan occurred. At the point where the "ring was pitched" one can step from the State of New York into Connecticut or Massachusetts. Resuming our way, a ride of five miles brings us to

Copake, 104 miles from New York, and with a population of about 400. Here are extensive iron works, and about two miles east of the station are the famous Bash-Bish Falls, a favorite resort for picnic parties, and, as to scenery, is one of the finest points of observation between New York and Montreal. The waters come dashing down the mountain side in a reckless sort of glee, splashing and leaping from crag to crag, while here and there, in a sunlit

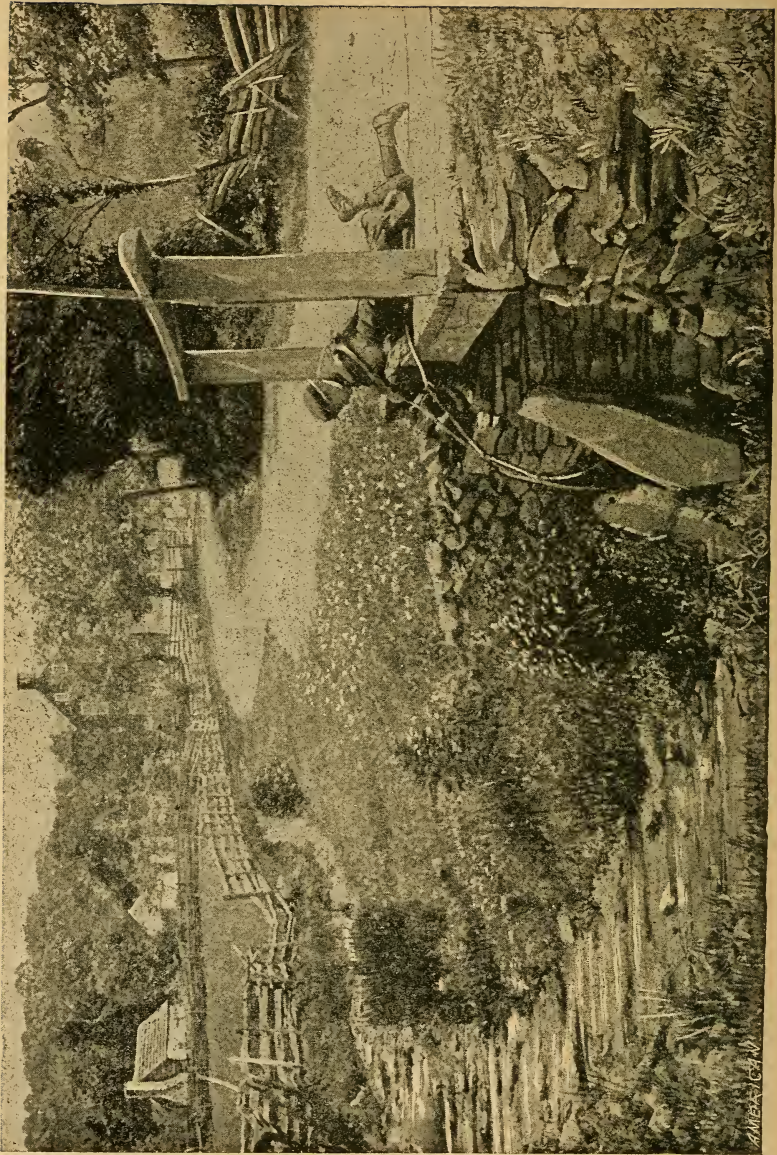

WOULD I WERE A BOY AGAIN.

AMERICAN

opening of the grand old forest, is the tasteful residence of some admirer of the picturesque in Nature. The Gorge, the Rock Cliffs, the Eagle's Nest and Sunset Cliff are well worthy of an afternoon's visit. Five miles from COPAKE (or COPAKE IRON WORKS, as the station is now called) is

Mount Washington, the southwestern township of Berkshire County, Massachusetts. It includes a plateau of several miles in extent, with an elevation of 2,000 feet, and is bordered by mountain tops which rise several hundred feet higher — Mount Everett, which has an altitude of nearly 2,700 feet, being the highest peak. Many of the surrounding mountain-tops are easily reached by delightful drives or rambles, and afford extensive views of the lower country. Looking east from Mount Everett, the Housatonic Valley, including Great Barrington, Sheffield, Egremont and other villages, is in plain view; and to the west from Mount Alandar, the Valley of the Hudson extending to the Catskill Mountains, 35 miles away. Owing to its elevation this place is always cool and breezy, and the absence of manufacturing of any kind renders the air and water pure. The scenery is varied and picturesque in the extreme, and the seeker after pleasure finds an endless variety of attractions — waterfalls, gorges, ravines, lakes, trout streams and excellent roads, which are well kept. The drives are indeed delightful, and include the following places of interest: Sunset Rock, Prospect Rock, Mount Fray, Bare Rock Falls; Sage's Ravine, with its numerous cascades; Bash-Bish Falls, with its hotel; and, by a half mile walk at the terminus of a drive, the summit of Mount Everett. No place in Berkshire County is so favorably situated as a Summer resort as Mount Washington, and the hotels and boarding houses are well filled during the Summer months. The

South Berkshire Mountain Club, an association organized for the purpose of securing to a limited number of families a sociable, enjoyable and inexpensive Summer home among the most picturesque and healthful surroundings to be found in New England, has selected as a site the Taconic Woodlands, the westerly portion of the celebrated Sky Farm, in the Town of Mount Washington. The Woodlands are 1,700 feet above tide-water, and are reached by a drive of three



miles over a charmingly romantic road from Copake Station. The Historic Sky Farm Cottage has been selected to serve the present requirements of a club house and restaurant. Table board and accommodations for a limited number of lodgers can be had at reasonable rates. Returning to Copake, and resuming our way, a ride of a few miles brings us to

Hillsdale, a lovely spot, appropriately named, 108 miles from New York, and nine miles from GREAT BARRINGTON, which is also a popular center for Summer boarders, lying, as it does, in a lap of hills, surrounded by rare beauty. Many persons who choose Great Barrington for

their Summer home come via Harlem Railroad to Hillsdale, so as to enjoy the delightful drive of nine miles across the country. The turbulence in Hillsdale for three-fourths of a century after its first settlement by civilized people, who were composed of different nationalities, has presented any historic record being kept of them. In 1620 the King of England granted to a New England company all the territory in America between the 40th and 48th degree of north latitude, with an unlimited boundary on the west, which, of course embraced what is now the town of Hillsdale. Subsequently the government of Holland conveyed to a Dutch company the territory in America between the Chesapeake Bay and the Connecticut River, the town of Hillsdale being embraced in the conveyance. In pursuance of the English grant, Robert Noble emigrated from Westfield to Hillsdale, and was the first white settler in the town. He, with his associates, procured the Indian title to land five miles square. They built a fort on what is now the land of Leonard Johnson, at which one life was lost in the conflict under land titles, and many arrests were made under both the authorities of New York and Massachusetts, and men were long imprisoned, both at Albany and Springfield. Such is the early history of Hillsdale. One poet has sung that "A competence is all that a man can enjoy," while another has sung, "Be it ever so humble, there is no place like home." Hillsdale possesses the means for many a happy home. There is that about this vicinity which is especially welcome and enjoyable to those who love the beauties of Nature combined with a pure and invigorating atmosphere.

Continuing our journey, and passing through CRARYVILLE, MARTINDALE and PHILMONT, with its manufactories and knitting-mills, we come upon one of the finest views in

Hudson Valley. Well cultivated farms, with their pleasant farm-houses, slope away toward the river, and the hills covered with flocks and the valleys with corn, seem only little patches of various colors reaching away to the blue Catskills. Passing the little town of GHE^NT, with its peaceful population of about 500, we come to

Chatham, the terminus of the Harlem Railroad, 127 miles from New York. Population of about 3,000. This is a busy little railroad center, where connection is made with the Boston & Albany Railroad for all points west ; and for Pittsfield, North Adams, Springfield and Boston, to the east.



Connection is also made with the Lebanon Springs Railroad for LEBANON SPRINGS and other points north. Chatham and its vicinity present many attractions to those who, choosing pleasant homes for the Summer, desire to seek rest and quiet from the busy turmoil of the city, and yet remain within easy reach of railroads, telegraph, post-office, etc. With its fine hotels, numerous private boarding-

houses, all pleasantly located, accommodations can be furnished for a large number of guests, and at moderate prices. Or, should a more rural life be preferred during the warmer days of Summer, numberless pleasant farm-houses may be found within ten or 15 minutes' drive from the village, where all the pleasures of "life on the farm" may be enjoyed.

From the eminences in and about Chatham beautiful views may be had of the surrounding country, with the Catskill Mountains and the grand old Hudson in the distance. These, together with the pleasant drives, good roads, and pure, bracing air, add much toward making it a most desirable locality in which to take up a residence for the Summer months. The lovers of good fishing can also find numerous trout streams within a radius of a dozen miles, which are prolific with specimens of that gamy species of the fish family which delights the heart of the fisherman. The lakes of Queechey, Kinderhook and Copake furnish ample fishing grounds for bass, pickerel, perch and white fish.

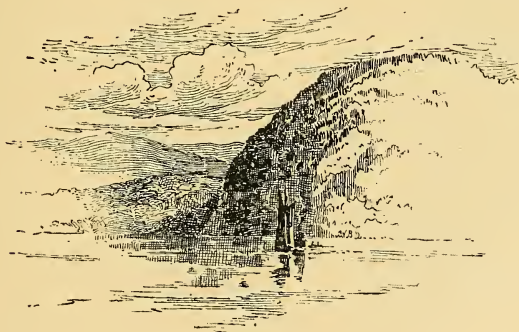

THE HUDSON RIVER DIVISION.

EXTENDING FROM NEW YORK TO ALBANY, 143 MILES.

REACHING YONKERS, DOBB'S FERRY, IRVINGTON, TARRYTOWN, SING SING, PEEKSKILL, GARRISON, WEST POINT, CORNWALL, NEW-BURG, POUGHKEEPSIE, THE CATSKILL MOUNTAINS, AND MORE THAN 100 TOWNS AND VILLAGES, CONVENIENT TO THE CITY, OFFERING EXCEPTIONAL INDUCEMENTS FOR PERMANENT RESIDENCE.

After leaving Mott Haven the line of the Hudson Division turns westward and follows the course of the shallow but sparkling Harlem until its waters mingle with those of the majestic Hudson. High Bridge, Morris Heights and Kings Bridge are passed in quick succession, and the train comes to a stop at Spuyten Duyvil, whose terraced hills are thickly dotted with the magnificent Summer houses of the social and commercial magnates of the metropolis.

The imposing battlements of the

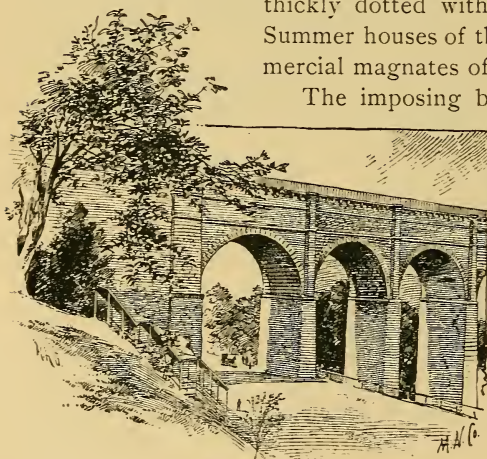

A GLIMPSE OF HIGH BRIDGE.

Hudson Palisades rise in bold relief against the sky on the further bank of the noble river. For twenty miles these ramparts guard the western shore, rising to a height of 300 feet, and

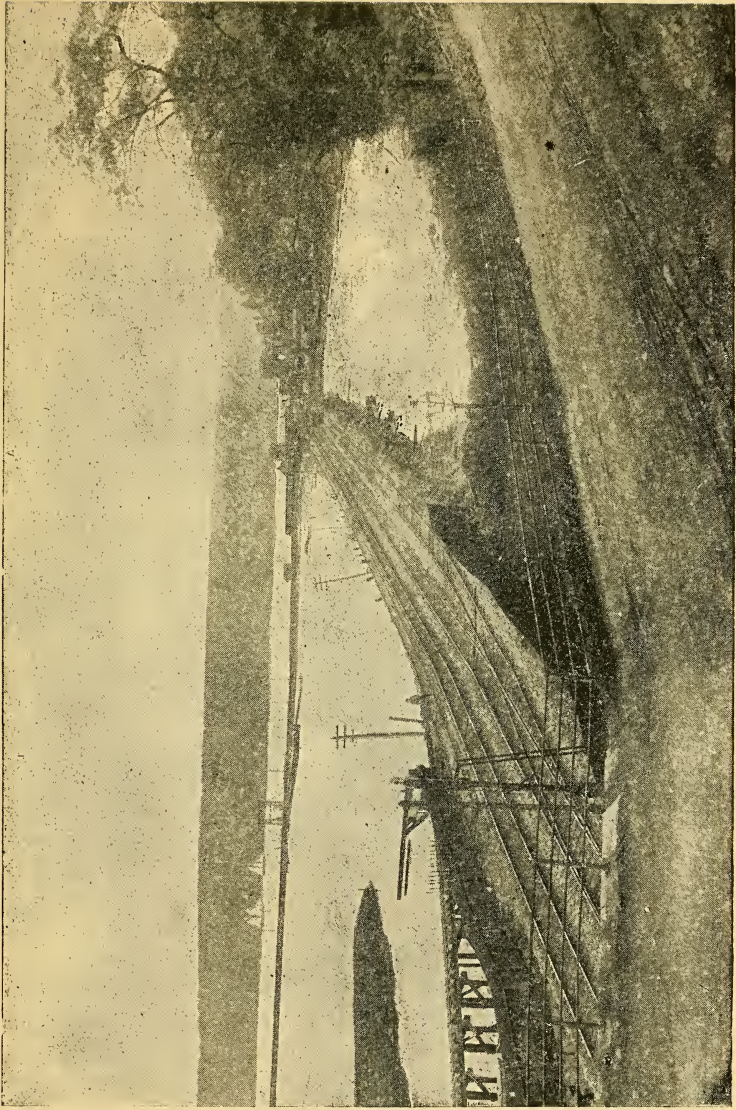

SPUYTEN DUVVIL — PALISADES IN THE DISTANCE NEW YORK CENTRAL & HUDSON RIVER RAILROAD.

effectually stopping the traveler from views of the country beyond. Past field and wood, past hill and dale, teeming with historic memories dating from aboriginal, colonial and revolutionary days, the train is swiftly whirled. A moment after leaving Spuyten Duyvil Creek we pass the little town of

Riverdale, one of the handsomest suburbs of New York, containing many elegant residences. A little further on is

Mount St. Vincent, where is located an extensive Roman Catholic Convent School for girls, famous for the excellence of its educational system. The large gray stone castle at Mount St. Vincent was formerly the residence of Edwin Forrest, the tragedian, but now belongs to the convent, having been sold by him to the Sisters of Charity, under whose management St. Vincent is conducted.

About two miles above Mount St. Vincent, 17 miles from New York, is

Yonkers, beautifully situated on villa-crowned slopes at the mouth of the Nepperhan or Saw Mill River. It has a population of about 30,000, and contains several fine churches, excellent hotels, and many elegant residences. It has gas, water-works and a police department, the latter being connected by telegraph with police head-quarters in New York City. Many important manufacturing establishments are located here, among them being mower and reaper works, silk, carpet and hat factories, machine and elevator works, and the shops of the Eagle Pencil Company. Yonkers is an ancient settlement, and was the home of Mary Phillipse, the first love of George Washington. A halo of romance still lingers round the famous old mansion of which she was an inmate, and tradition renders it literally certain

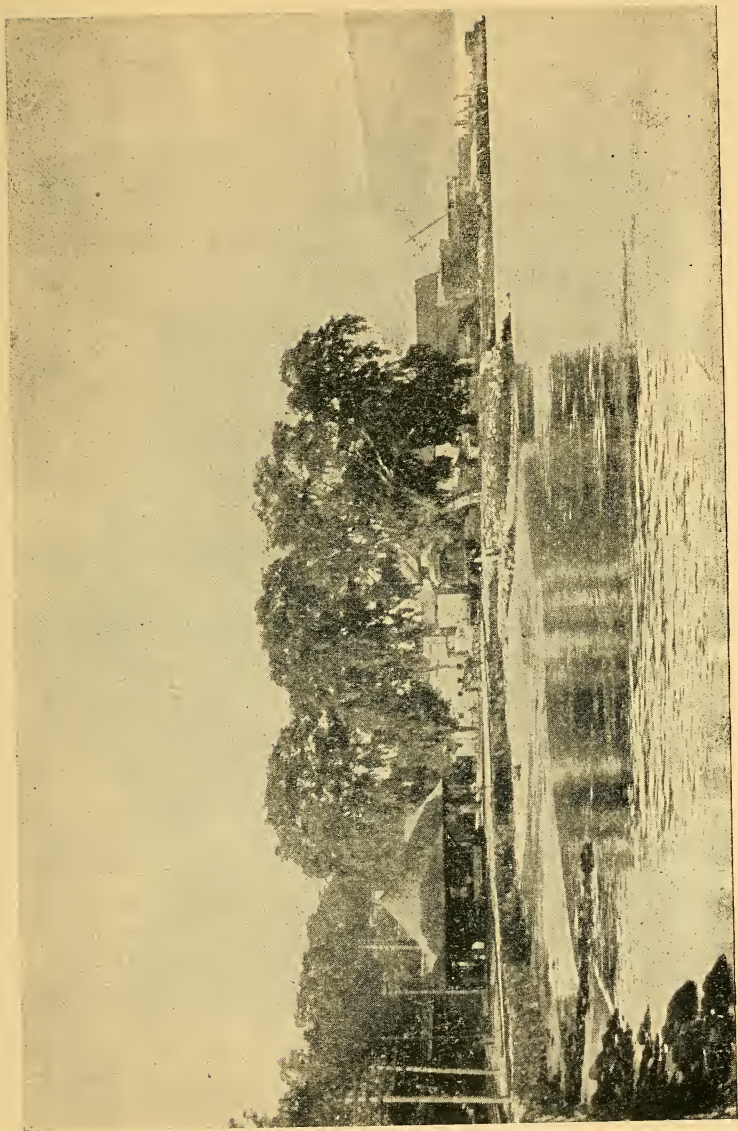

THE PALISADES FROM DOBB'S FERRY, NEW YORK CENTRAL & HUDSON RIVER RAILROAD.

that however she may have failed to reciprocate the attachment of the youthful Washington, she was nevertheless the reigning belle of the period, and well entitled to whatever satisfaction her easy conquest may have afforded her. The manor of Colendock, comprising 2,400 acres, and in colonial days the property of Patroon Van der Donck, was the original site of this flourishing city.

Hastings, most romantically situated, is a thriving village of about 1,800 population. Proximity to New York,



DOBB'S FERRY ON THE HUDSON.

and frequent train service, render it peculiarly desirable as a suburban residence. A number of tasteful dwellings lately completed and in process of building, are offered at reasonable rentals. The elegant residences of many wealthy New Yorkers can be seen nestling among the trees that crown the hills, and afford a beautiful view of the river and the surrounding country.

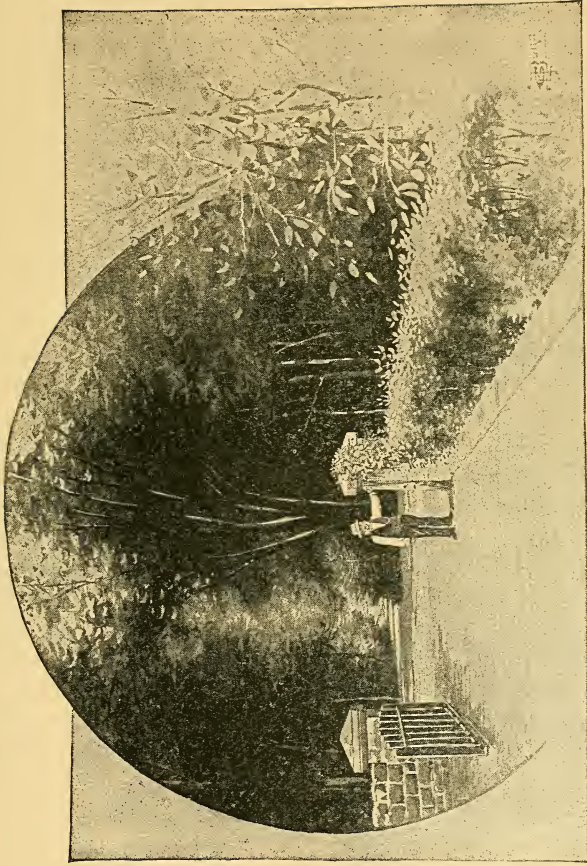

ENTRANCE TO SUNNYSIDE.—THE HOME OF WASHINGTON IRVING.

Dobb's Ferry (Greenburgh), two miles beyond, is a pleasant village lying along the river slope, at the mouth of the Wisquaqua Creek. It is also the suburban home of a large number of New York's business men, and like all places within easy distance of New York, is rapidly taking on the aspect of metropolitan life. The new Glen Tower Hotel, conducted by Mr. Ewen Hathaway, formerly of the Victoria Hotel, New York, occupies a high bluff facing the Palisades. It will be opened for the reception of guests about June 20th. Four miles above Dobb's Ferry is the village of

Irvington, named in honor of Washington Irving, whose gifted pen has immortalized many of the neighboring localities, among them the far-famed "Sleepy Hollow" and "Wolfert's Roost." "Sunnyside" cottage, renowned as the home of Irving, is close by, near the margin of the river, almost hidden from view by the dense growth of the surrounding trees and shrubbery. A flourishing ivy vine, which half conceals the east end of the house, is the product of slips planted by Irving, which he secured from Sir Walter Scott on the occasion of his visit to Abbotsford.

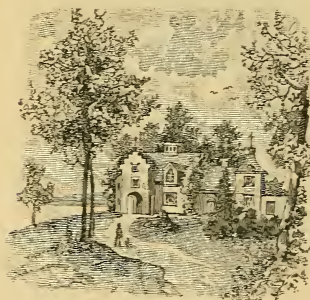

IRVINGTON: SUNNYSIDE, THE HOME
OF WASHINGTON IRVING.

Lyndehurst, the old Paulding Manor, now the property of Jay Gould, is perhaps the most conspicuous of the many fine residences in the vicinity of Irvington. Just above, 26 miles from New York, is

Tarrytown, delightfully situated on an elevated plateau overlooking the wide expanse of the Tappan Zee

and the surrounding country for many miles. Revolutionary memories also cluster thickly hereabouts, and it was at Tarrytown that Major André was captured and the treachery of Benedict Arnold exposed. Had the traitorous plans of the brave but faithless American been carried to a successful issue, the whole succeeding history of our country would doubtless have been materially changed.

Nyack, a thriving and beautiful town, is located on the western bank of the Hudson, opposite Tarrytown, with which village it is connected by ferry.

Sing Sing, a handsome little city of 10,000 inhabitants, has a national reputation as being the abiding-place of many of New York's citizens who for a time have retired into an unwilling seclusion. The train dashes by the cold, gray walls of the prison, and we almost imagine we can hear the clank of chains and the shuffling of feet. The town itself is very beautiful, many elegant residences rising on the long upward slope from the river and having a magnificent view. The Croton aqueduct passes through Sing Sing, and is carried over a ravine by a stone arch 70 feet in height and having a span of 88 feet. Across the river is Haverstraw Bay, into which the gallant explorer Hendrick Hudson sailed centuries ago, and finding no outlet, thought he had arrived at the head waters of the "Shattemuc," as the Indian termed the Hudson. His mistake was afterwards emulated by Peek, a bold Dutch adventurer, who, having discovered another tributary to the river, thought it the main stream. His name and memory are perpetuated by the village of Peekskill.

Continuing the journey, CROTON, OSCAWANA, CRUGERS and MONTROSE, popular suburban places with many handsome villa residences, are passed in quick succession, and

the traveler is at the gates of the romantically beautiful region known as the Hudson Highlands. One of the prettiest towns on the Hudson, situated at the mouth of the Peek's Kill, or Annsville Creek, is

Peekskill, 43 miles from New York, a bustling and thriving place of about 10,000 inhabitants.

Its history dates back to a period anterior to the Revolutionary War, and in those trying times it played an important part. On the old Van Cortlandt farm, two miles north of the town, yet stands the house in which, for a time, General Washington had his headquarters, and just beyond can be seen the church in which he worshipped. Historic old Fort Independence was situated just above the village, where its ruins are still pointed out to the curious. Many Revolutionary heroes are buried in the surrounding churchyard. Just east of the town is the Summer residence and farm of the late Henry Ward Beecher. The town contains many beautiful residences and is the Summer home of a number of wealthy New Yorkers. Numerous large lakes in the surrounding country afford excellent fishing.

At Roa Hook, a mile and a half north of Peekskill Station, on a high bluff overlooking the river, is the site purchased by the State of New York for the purposes of a State camp, and here, every year from June until September, our volunteer soldiers repair in detachments to undergo for a week the routine and rigorous discipline of regular army life.

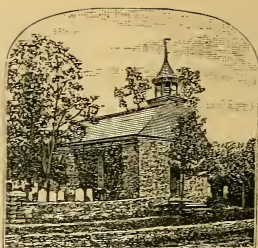

TARRYTOWN: OLD DUTCH CHURCH
IN SLEEPY HOLLOW.

Opposite Peekskill on the west shore of the river is Jones' Point, above which rises the rocky and storm-beaten crags of the Dunderberg Mountain. Plans are under way to erect a large hotel on the highest peak of the Dunderberg, and to construct a spiral railroad 14 miles in length leading up to it. Near the Dunderberg is Anthony's Nose, rising to a height of 1,200 feet. Forts Clinton and Montgomery likewise on the west

side of the river a short distance above this point, at one time constituted the chief fortifications for protection against invasion of the upper Hudson, and were regarded as invulnerable to the artillery of the day and proof against assault.

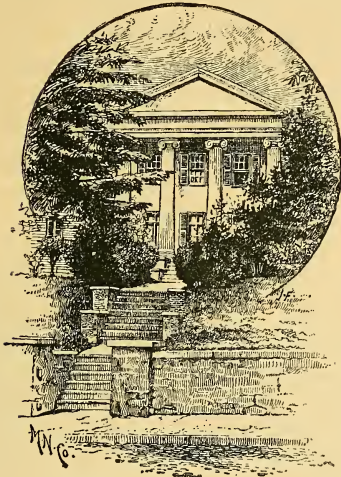

THE DEPEW HOMESTEAD, PEEKSKILL

Picturesque Iona Island, some 300 acres in extent, lies within a triangle formed by Dunderburg, Anthony's Nose and Bear Mountain. This is a favorite spot for picnic parties from New York. The upper end of the island is devoted to grape culture. Leaving Peekskill the train has fully entered the Highlands, and beautiful views abound. Passing Highlands Station it stops at

Garrison, a charming spot of historic renown, and one of the popular Summer resorts in the vicinity of New York, Its principal hotel is the Highland House, whose charming location and excellent service have created a demand for

accommodations which keep the house comfortably filled the year 'round. The Croft House is also very well patronized. At Garrison connections are made by ferry with

West Point, the site of the United States Military Academy, and of a fortress erected during the War of Independence. The site commands one of the finest river passes in the world, and the academy is located upon a plateau 180 feet above the river. It was established in 1802. The fort and a chain stretched across the river by the patriots were captured by the British in 1777, but were abandoned after Burgoyne's surrender. Stronger works were then erected by the Continental forces, and these Arnold bargained to betray to the enemy, but his scheme was foiled by the capture of André.

West Point is located in the very bosom of the High-



BEVERLY DOCK, NEAR GARRISON.

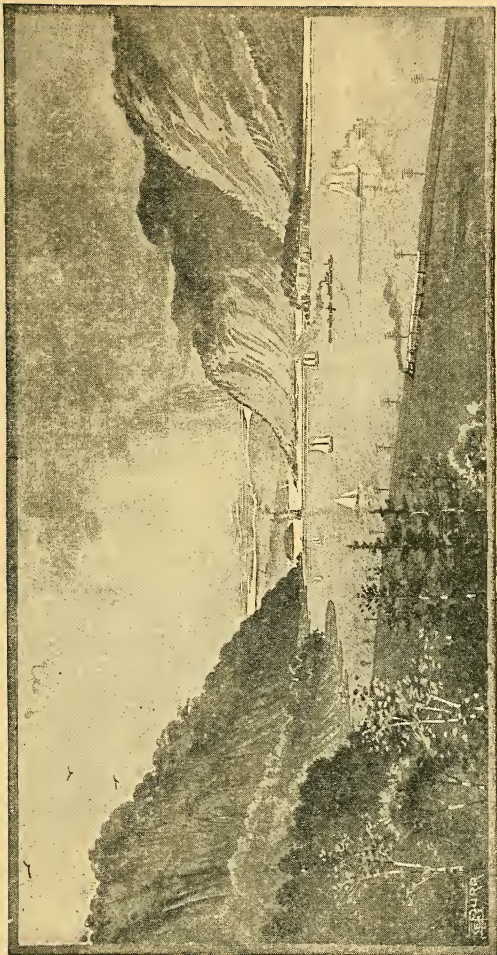

LOOKING NORTH FROM WEST POINT.

lands, and is their chief attraction. It is a bulwark of the nation in more senses than one, and a favorite resort with Summer pleasure seekers.

The vicinity abounds in delightful walks and drives, and within easy access are the ruins of Forts Montgomery and Clinton on opposite sides of Popoloken Creek. Near by, too, is Bloody Pond, which the simple country folk still believe to be guarded by the ghosts of Hessian soldiers, while Sugar Loaf and Anthony's Nose raise their lofty crests in the background. An object of much interest to visitors is an old furnace used during the Revolution for casting cannon and other warlike material for the patriot army.

Many of the pleasant memories and lasting associations connected with West Point, the Military Academy, and the neighboring hills and valleys, which have re-choed to the strains of "Benny Havens, Oh!" issuing from the throats of generation after generation of buoy-

ant and gallant cadets, many of whom have since achieved world-wide distinction, and these historical and social surroundings make West Point and its vicinity an oasis in the wilderness of the Highlands.

Cranston's well known hotel is situated about a mile south of West Point on a high

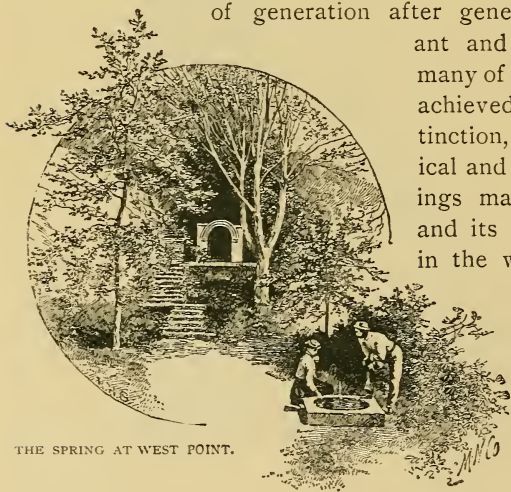

THE SPRING AT WEST POINT.

bluff overlooking the river, and is surrounded by 40 acres of Wooded Park, with electric lights, pure spring water, and every modern convenience and luxury, this hotel has always stood in the favor of the Summer tourist. The commencement exercises at the Academy attract to Cranstons many early comers who make their plans to remain and enjoy the complex charms of wooded hills, the broad flowing river, and the social gaieties which are the natural outcome of such close proximity to a military camp Three miles above Garrison is

Cold Spring, a picturesque village with a resident population of about 3,000, which number is largely augmented during the Summer months by the influx of city visitors.

“Undercliffe,” the home of George P. Morris, the poet, stands on a plateau north of Cold Spring, and the celebrated

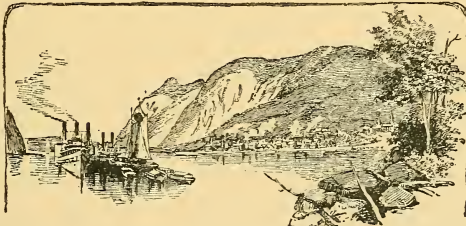

COLD SPRING ON THE HUDSON RIVER.

cannon foundry of R. P. Parrott, the inventor of the Parrott gun, is also near. The next stop, a mile beyond, is

Storm King Station, which connects the ferry with Cornwall-on-the-Hudson, one of the principal Summer resorts on the river. There are several large hotels and numerous Summer boarding houses here, the whole section being largely given over during the season to Summer boarders.

Near Cornwall the placid Moodna empties its waters into the river. This poetic stream formerly bore the name of "Murderer's Creek," and owes the gratifying change in its appellation to the appreciative nature of the late N. P. Willis, whose home "Idlewild," stands upon its western bank, close to the spot where it mingles with the Hudson. Nigh to Cornwall, also, rise the steep sides of Storm King — colossal, matchless in proportion and position — and Dunderburg, with Cro' Nest and Bear Hill nestling between them. Go only a little way up the pleasant mountain road and you will come to an old farmhouse with orchard and grapery attached, where lives one of the oldest of the old stock of New York brokers, St. John. He was sent up here by his physician apparently in the last stages of consumption, with the hope that the pure mountain air might prolong his life a few brief weeks, or perhaps a month. That was over



STATE CAMP AT PEEKSKILL.—THE GUARD HOUSE: OLD AND NEW GUARD.

twenty years ago, and now he is over 90 years old, and as hale and hearty as many a man in his prime, certainly a remarkable testimonial to the healthfulness of this region. Still ascending you finally reach the plateau of the western spur of the Storm King, 1,200 feet above the sea. On this spot the late Dr. E. H. Champlin, a graduate of the medical colleges of New York and Paris, and descendant of the Champlins who discovered Lake Champlain, built a house in which he resided with his family for many years.

The grandest view from Cornwall Heights, always excepting that from the Storm King, is obtained from the summit of a large plateau known as the Storm King Park, and sometimes called the Baby Tuxedo, as it is planned somewhat after Lorillard's Tuxedo Park. On the north-western verge of this plateau an elegant club-house is being constructed for the accommodation of members and their families, and it is proposed to erect in the near future a score or more of small dwellings for such of the club members as desire privacy. The park embraces between 400 and 500 acres, and the club is reported to number about 100 members.

Dutchess Junction is the connecting point with the Newburgh, Dutchess & Connecticut Railway, along which line are located very many attractive Summer boarding places, of which Millbrook is perhaps the most widely known.

Fishkill is a thriving village in Dutchess County, surrounded by fine scenery, and containing many handsome residences. The Verplank House, two miles northeast of the landing, is interesting as having once been the headquarters of Baron Steuben, of Revolutionary fame. Connections are made here by ferry with Newburgh, which is located upon the western bank of the river. The latter town

contains about 25,000 inhabitants, and has several large manufacturing enterprises. Hendrick Hudson was so much impressed with this locality, that in 1609 he wrote of it as follows: "It is as beautiful a land as one can tread upon; a very pleasant place to build a town on." Newburgh was the scene of many interesting events during the



FISHKILL ON THE HUDSON. NEWBURGH IN THE DISTANCE.

Revolutionary War, and Washington's headquarters, an old gray stone mansion south of the town, is still preserved under the ownership of the State. Gliding past Low Point, New Hamburg and Milton Ferry, the train thunders into the depot at

Poughkeepsie, 74 miles from New York. This is one of the principal cities between New York and Albany, and contains a population of about 25,000. It is an important trade center, and includes several large manufacturing establishments within its limits, among which are the large Buckeye Mower and Reaper Works of Adraince, Platt & Co., the

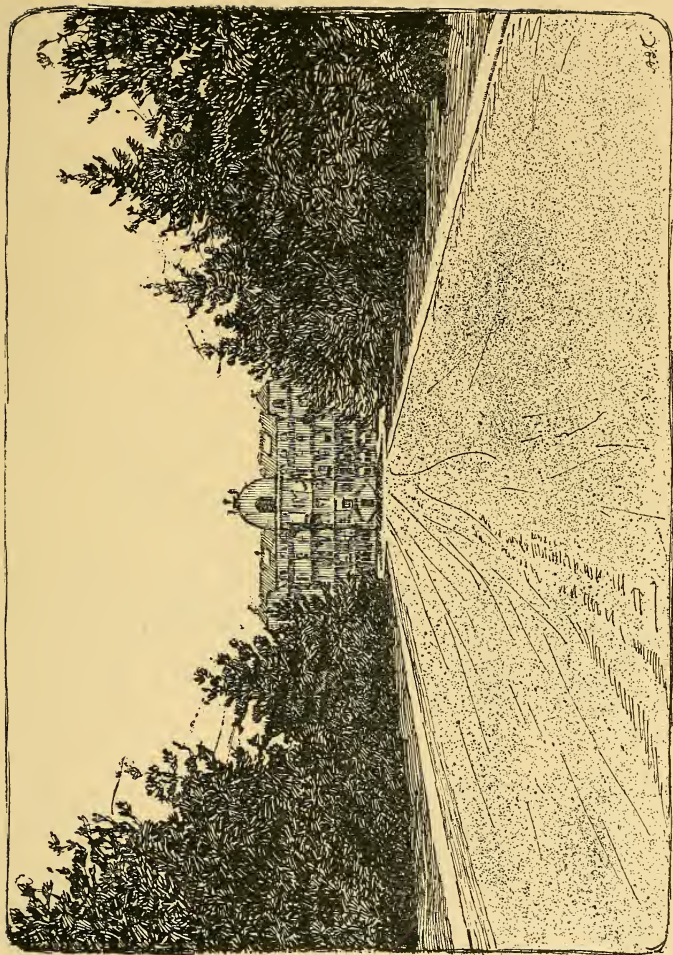

ENTRANCE TO VASSAR COLLEGE, POUGHKEEPSIE.

Works of the Poughkeepsie Glass Company, which has one of the largest melting furnaces in the country, the rolling mill of the Phœnix Horseshoe Company, and several large shoe factories and knitting mills. Poughkeepsie is also noted for its educational institutions, foremost among which is Vassar College, for young ladies, which is situated about two miles east of the station, and is reached by horse cars. The main building, modeled after the Tuileries, is 500 feet long and five stories in height. The college has several hundred students, and is celebrated for its thorough educational facilities.

Prominent among the features of Poughkeepsie must be mentioned the great bridge spanning the Hudson at this

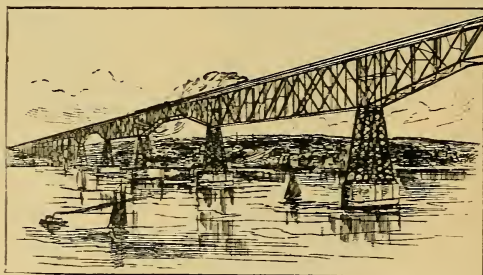

POUGHKEEPSIE AND THE BRIDGE.

point. In magnitude, boldness of design, or beauty of shape and situation, it is not surpassed by any other completed bridge of its kind in the world. Five miles above Poughkeepsie is

Hyde Park, an attractive village containing numerous Summer boarding houses. In the vicinity are several ancient and extensive country seats, including "Placentia," the former home of James K. Paulding, one of the pioneers



NIobe FALLS, CATSKILL MOUNTAINS.

of American literature. The village of STAATSBURGH is next passed, and a few miles beyond is

Rhinecliff, the station for the village of Rhinebeck, a favorite Summer resort, noted for its excellent hotels and boarding houses. It has steam ferry connections with Rondout and Kingston, nearly opposite. The two latter towns are now incorporated as one, and known as Kingston. Connections are also made with the Ulster & Delaware Railroad for Catskill mountain resorts.

About a mile south of Rhinecliff Station are Ellerslie, the beautiful country seat of Vice-President Morton, and the handsome residences of R. B. Buckley, Jacob Ruppert and others.

Kingston is the capital of Ulster County, and has a population of more than 20,000. It was incorporated as a city in 1872, and is a bustling, pushing town. It has a front of four miles on the Hudson. Beautiful scenery abounds in the vicinity, and there are many pleasant and romantic drives in the neighboring country. It is also the terminus of the Ulster & Delaware and the Walkill Valley railroads. Six miles further up the river we come to the next station,

Barrytown, named in honor of General Barry of Revolutionary fame. The town was founded in 1778, and numbers about 250 inhabitants. Old settlers refer to it as Lower Red Hook Landing. In the vicinity are two magnificent estates — one, Montgomery Hall, built by the widow of the brave General Montgomery, who lost his life in the assault on Quebec. stands on a high bluff overlooking the river, about one mile north of the village; the other — Rokeby, the residence of the late William B. Astor. The next stop is

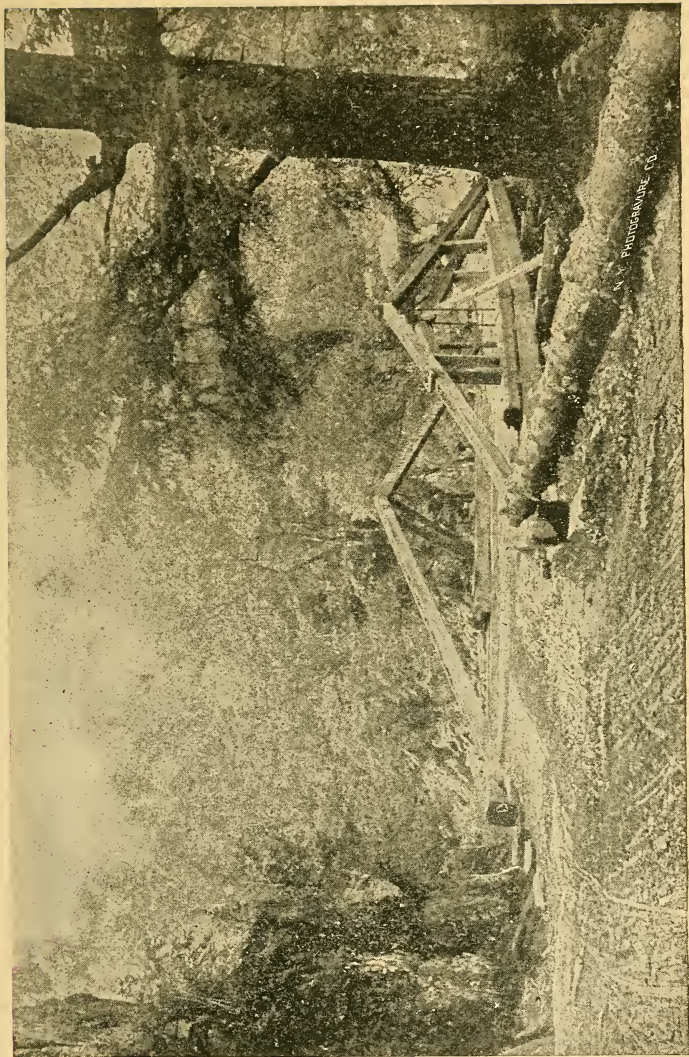

A BRIDGE ON THE PALENVILLE ROAD.

Tivoli, 99 miles from New York, population about 4,000. The residence of the late Colonel Peyster, built prior to the Revolutionary War by one of the Livingston family, stands on a wooded bluff, a little to the north. Tivoli has regular ferry connection with Saugerties, an enterprising village on the west bank. From this place is obtained a comprehensive view of the Catskill Mountains, and on a clear day the Overlook Mountain House, Hotel Kaaterskill and Catskill Mountain House may be easily distinguished. Speeding reluctantly past the pretty little villages of GERMANTOWN and LINLITHGO, the traveler next reaches

Catskill Station, 110 miles from New York, which connects by steam ferry with Catskill proper, the capital of Greene County. This is the landing place for thousands of tourists who annually visit the Catskill Mountains lying a few miles to the west.

The new Otis Elevating Railway completed this season connects with the Catskill Mountain Railway at Otis Junction, and will become the popular route for Catskill Mountain House, Hotel Kaaterskill, Laurel House, Haines' Falls, Twilight Park and Tannersville. The ascent of the mountain, from this point will be made in ten minutes.

Catskill Mountain Station, at the summit of the Otis incline railway, is 500 feet from the Catskill Mountain House, one mile from Hotel Kaaterskill, one and one-half miles from Laurel House, four miles from Haines' Falls and Twilight Park, and six miles from Tannersville. Transfer to the first two hotels is made by stage and to the more distant points by stage or rail.

Hudson, finely situated upon a bold, rocky promontory at the head of ship navigation on the river, is one of the

oldest cities in the State, having been incorporated in 1785, and has about 12,000 inhabitants. In years gone by it had a large amount of shipping engaged in foreign trade and the whale fisheries. It is now chiefly engaged in the manufacture of iron and the export of agricultural staples. At this point connections are made with the Boston & Albany Railroad ; also with the Kinderhook & Hudson Railroad for Kinderhook and Niverville.

The quaint old village of Claverack, in Columbia County, is located four miles inland from Hudson, and is a historic place. In the present era, however, its chief claim to distinction lies in the fact that it contains within its limits the celebrated "Claverack College and Hudson River Institute," a prosperous and well-conducted school for both sexes, which has attained a national reputation.

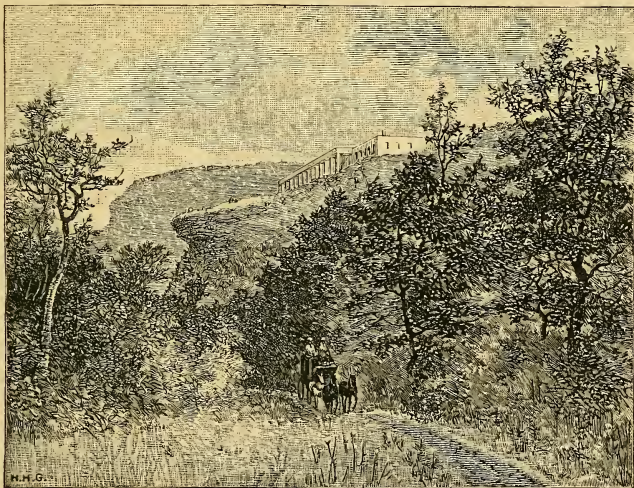

CATSKILL MOUNTAIN HOUSE.

The handsome and substantial college buildings, surrounded by beautiful and well-shaded lawns, and commanding most charming views of the romantic scenery in which the neighborhood abounds, are the features of the village. The old Dutch Church, with its staring date of 1767 on its western side, shines out in old-fashioned red among the towering oaks that keep ward over it and its adjoining cemetery. On the opposite crest is "Fairview," the stately mansion built by the late Dr. Flack, who was the founder of the college, and its president for more than 30 years. Down the village street are the residences of the descendants of the Muhlers, the Ostranders, and the Van Rensselaers, and in a quaint old yellow-brick dormer-windowed house are to be seen the *lares* and *penates* of Gen. James Watson, and other distinguished — Webbs. The "Spook Rock," in a shady swirl of the Claverack Creek, is visited on moonlight nights by the neighboring swains and their sweethearts, who linger to see it turn in its shiny bed when it hears the Institute bell. Resuming the journey, the hamlets of Stockport, Coxsackie, Stuyvesant, Schodack, and Castleton are quickly passed, and the train rolls into the station at

East Albany. This is the point of separation for those traveling still further north and those westward bound. The former continuing on to Troy and other northern points, while the latter are borne across the stupendous bridge over the Hudson, which forms the connecting link between East Albany and Albany.

Albany, one of the most flourishing cities in the East, and the capital of New York State, is situated on three hills on the west bank of the Hudson, six miles below the head of tide-water, and at the point where the Erie and Champlain Canals join the river. Founded by the Dutch

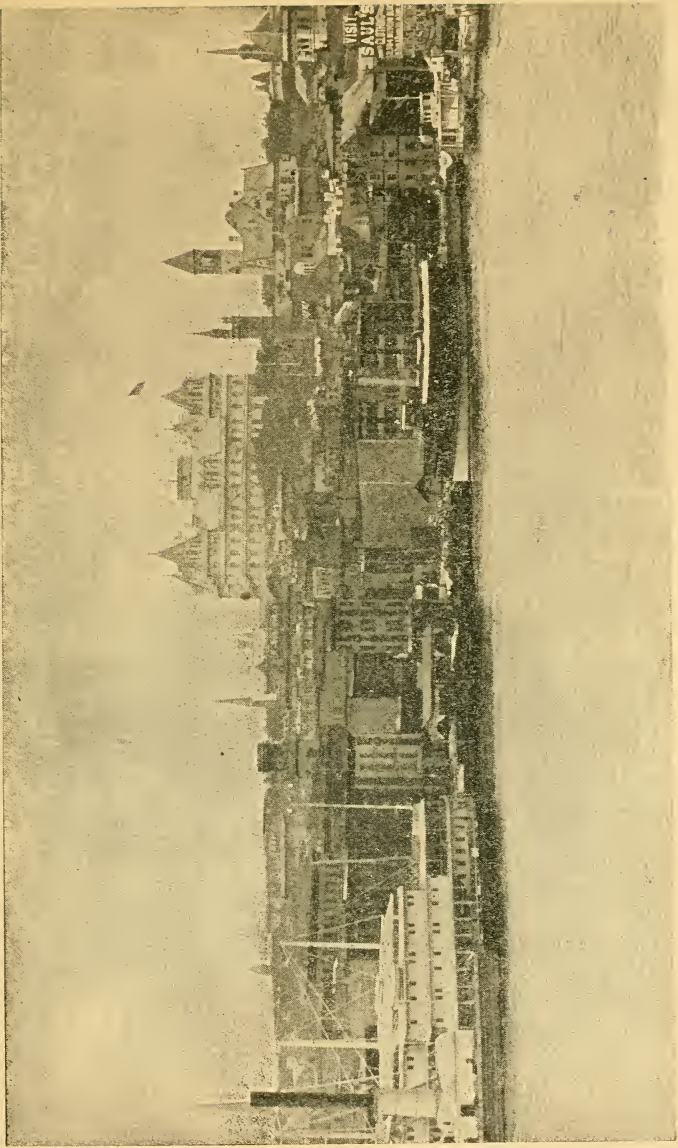

CITY OF ALBANY.

as a training-post in 1614, and called Fort Orange, it is the oldest surviving European settlement in the thirteen original States — Jamestown, Va., founded seven years earlier (in 1607), having long ceased to be inhabited, only the ruins of a church tower and a few tombstones remaining to mark the spot. In 1644 its present name was given it, in honor of the Duke of York and Albany (afterwards James II.). It was chartered in 1686 and became the State capital in 1797. Owing to its commanding position at the head of navigation on the river, Albany is most advantageously situated for commerce, and is the chief emporium for the transit trade of the coast towns with those of the north and northwest. It is also the center in which a number of railways meet, connecting it with the East by the Boston &



THE HUDSON RIVER.

Albany and the Fitchburg railroads ; with the North and Canada by the Delaware & Hudson Canal Company's Railroad ; with the West & South by the New York Central & Hudson River Railroad ; with the Southwest by the Albany & Susquehanna Railroad. It has water communication with the North by the Champlain Canal ; with the West by the Erie Canal, and with the South by the Hudson River. There are two bridges over the Hudson, built by the New York Central & Hudson River Railroad. Tourists from the North, East and South, bound for Sharon Springs, Cooperstown, and Otsego Lake, can quickly reach their destination by taking the Albany & Susquehanna Division of the Delaware & Hudson Canal Company's Railroad. Of the public buildings the New Capitol, recently built, is a very large and imposing edifice, covering more than three acres of ground, and is one of the finest and most expensive buildings in the State.

Troy, six miles above Albany, is a flourishing city with a population of about 60,000. It contains many large manufactories of various kinds, attractive streets and avenues, tasteful houses and handsome churches. Poestenkill Creek flows through the city, and supplies water to numerous mills. The Rensselaer Polytechnic Institute and the Willard Seminary for girls located here, are among the most noted educational institutions of the country.

Schenectady, a city of about 24,000 inhabitants, situated on the right bank of the Mohawk River, on a spot which once formed the council-ground of the Mohawks, was founded in 1661 by Arent Van Corlear. It is the seat of Union College, one of the oldest educational institutions in the country, many of whose graduates have attained prominence in National and State affairs. There are also

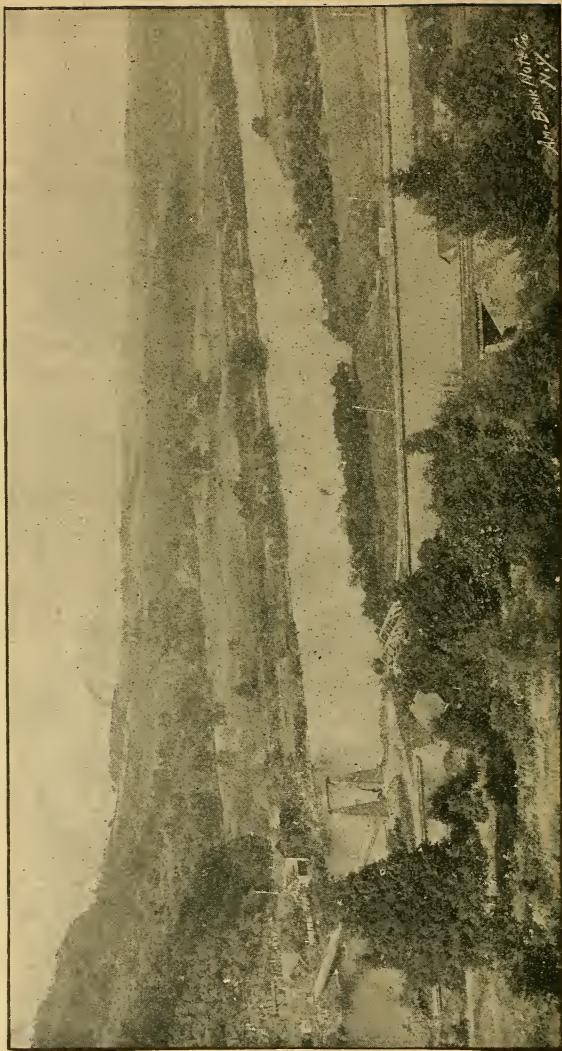

A GLIMPSE OF THE MOHAWK.

“The most beautiful sight I ever witnessed, was along the Mohawk Valley.”—Rev. T. DEWITT TALMAGE.

extensive electrical, iron and locomotive works and car shops here, employing several thousand men. The burning of Schenectady and the massacre of its inhabitants, which took place February 9, 1690, was one of the tragic events which marked the early struggles of European nations for supremacy on this continent. The invaders were Frenchmen and Indians from Montreal, under the command of Lieut. Le Moyne de St. Helene, who passed down the Mohawk by way of Lake Champlain and the trails branching southward from the head of that lake. The march was made on snow-shoes, and was one of the most notable undertakings in the early history of border warfare. Success depended on surprising the town at night and preventing any adequate defence. The surprise was complete, and only sixty, old people and children, were spared. Connections are here made with the Delaware & Hudson Canal Company's Railroad for Ballston, Saratoga, Lake George and Lake Champlain. Crossing the iron bridge that spans the Mohawk River at this point, the tourist is borne rapidly through a delightful section, and soon arrives at

Amsterdam, an enterprising and prosperous city of over 20,000 inhabitants. It has many large factories, including the extensive carpet factories of S. Sandford & Sons, the linseed oil works of Kellogg & Miller, carriage spring, broom and boiler works on a large scale, and is located in the midst of romantic scenery.

Fonda is the county seat of Montgomery County, and a bustling village. Johnstown and Gloversville, two thriving towns with a world-wide reputation for their glove and mitten manufactories, are connected with the main line at this point by the Fonda, Johnstown & Gloversville Railroad.

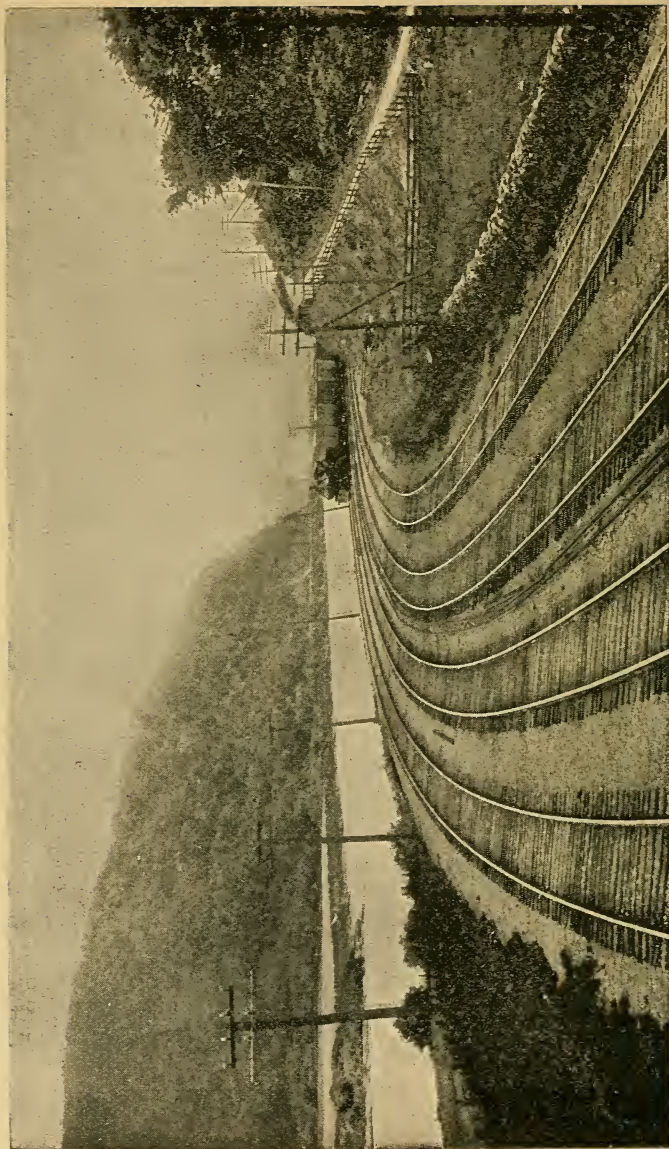

ROUNDING THE NOSE.— MOHAWK VALLEY.

In the Berkshire Hills.

Among the most delightful places within a few hours' ride of New York are the now famous resorts of the Berkshire Hills, which lie partly in Eastern New York, but principally in Southwestern Massachusetts, and are reached by the fast trains of the Harlem Division of the New York Central & Hudson River Railroad. A ride of 19 miles from Chatham, over the Lebanon Springs Railroad, brings one to

Lebanon Springs, famed for the medicinal springs which gave the village its name, its beautiful valley and pure mountain air. The drives in the neighborhood of the springs are unsurpassed by any watering-place in the world, whether it be along the beautiful valley roads leading to Nassau, to Queechy Lake and to Williamstown, Mass., Lenox or Stockbridge, or surmounting the hills and mountains which encompass the place in almost every direction, where new beauties open to the view with every mile. Conspicuous among the numerous places for the entertainment of guests is Columbia Hall, a large hotel situated on the slope, and overlooking the valley and village. This hotel has lately been thoroughly overhauled and refurnished, and now takes its place among the first-class Summer resort houses.

Pittsfield, 26 miles from Chatham, on the line of the Boston & Albany Railroad, is a flourishing town of 16,000 inhabitants, and the capital of the delightful Berkshire region. It is a favorite resort of a large number of New York families during the Summer and Autumn months. The village is charmingly situated at a high elevation, with

the Taconics on the west and the Hoosacs on the east, and contains many large hotels and elegant private dwellings. Fast express trains via the Harlem Railroad, in connection with the Boston & Albany, run between New York and Pittsfield in a little over three and a half hours. Wagner Palace Drawing-room cars run through without change.



DON'T MOVE.

In the Litchfield Hills.

Within five hours of Grand Central Station is a beautiful country, just becoming known to, and appreciated by, the citizens of New York. Those who enjoy magnificent surroundings, views of mountain and valley, of lake and river, of meadow and woodland, with pure, bracing air, water of crystal purity, roads that make pleasure riding a pleasure indeed ; society of the highest ; church and school facilities of the best, should give attention to the

LITCHFIELD HILLS REGION.

Leaving Grand Central Station at 3.50 P. M., Norfolk connection is reached at 6.26 P. M., in a through car, via the New York Central to Millerton, thence via the Central New England & Western. Three miles east of Millerton, after passing through "Ore Hill," notable only for the very fine quality of iron ore here found, the car reaches the first of a succession of charming villages, in Lakeville, situated on the shore of a beautiful sheet of water, and supplied with country hotels and boarding houses of moderate charges and excellent accommodations. The next stop, at Salisbury, shows one a neat, attractive country town, where Summer board can be had. Chapinville, eight miles from Millerton, is another of the lake villages of this region, as also is Twin Lakes, another mile further east. Justice to the quiet beauty of these delightful spots cannot be done in so short a space, but a visit to either will convince anyone that too much cannot be said in their favor.

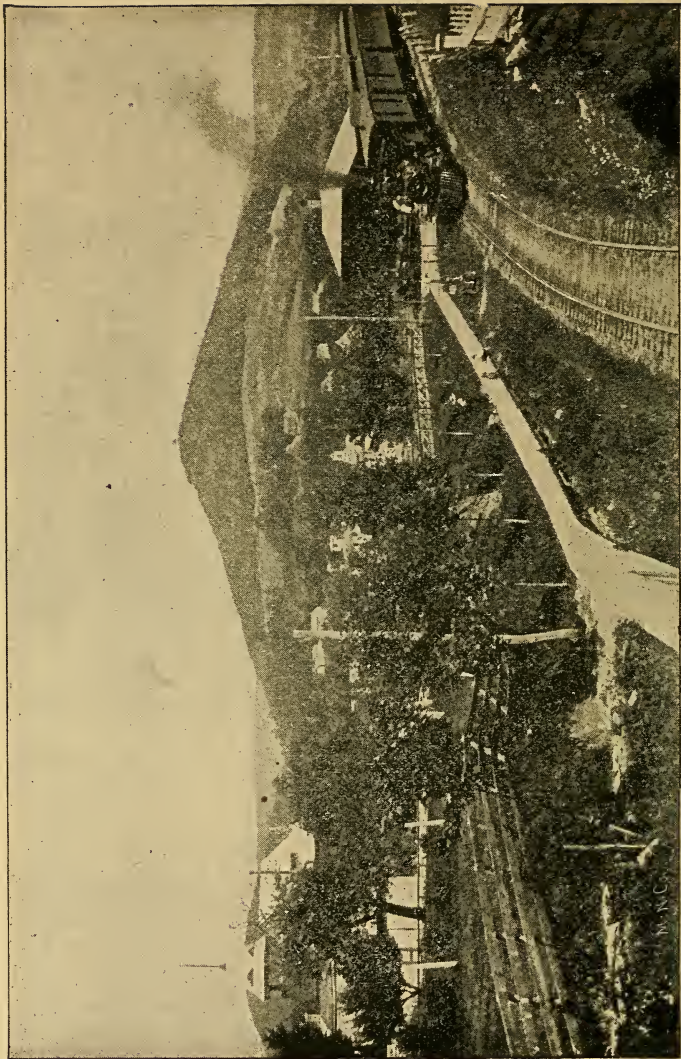

NORFOLK, CONN. HAYSTACK MOUNTAIN IN THE DISTANCE.

The very sight of the surroundings of lake and forest, cool shady nooks, pine grove and general quiet, is restful ; and to one in quest of comfort, quiet pleasure and rest, no place offers greater advantages. Just east of Twin Lakes the Housatonic River is first seen, and its course is followed closely by the railway to Canaan, a beautiful village, comparatively well known, and receiving each season a large number of Summer visitors. A few miles further on we reach the summit of the Litchfield Hills, and the village of Norfolk, the beauty and delights of which can illy be described here.

From Norfolk magnificent views are to be seen in every direction. Bear Mountain (the highest land in the State), Bald Peak, Haystack Mountain, Talcott Mountain and many others are plainly visible. On the top of Haystack Mountain a Belvedere was erected some four years ago, and from this a view is had that is probably not excelled in America, mountain peaks in Connecticut, Massachusetts and New York being plainly visible.

Very many Summer cottages of elegant design and finish are located here, and many more are building ; the residents being the citizens of Boston, Hartford, New Haven and New York.

It is but 30 miles to the world-famed Lenox of the Berkshire Hills, and an excellent country road between the two points is freely utilized by those who love long country drives.



Other Resorts.

PLACES NOT ON THE LINES OF THE HARLEM OR HUDSON DIVISIONS,
BUT WHICH MAY BE REACHED WITHIN A FEW HOURS FROM
NEW YORK BY FAST CONNECTING TRAIN SERVICE.

Ballston, N. Y., is the seat of Saratoga County, and possesses a population of about 4,000. Its mineral springs, of which there are several, are similar to those of Saratoga. It attracts many visitors each season, who prefer its quiet life to the excitement of the more frequented resort.

For excursion routes and rates see index.

Bennington, Vt., situated in a picturesque mountain valley, 800 feet above the sea, is one of the prettiest towns in the State. It is handsomely built, and has a resident

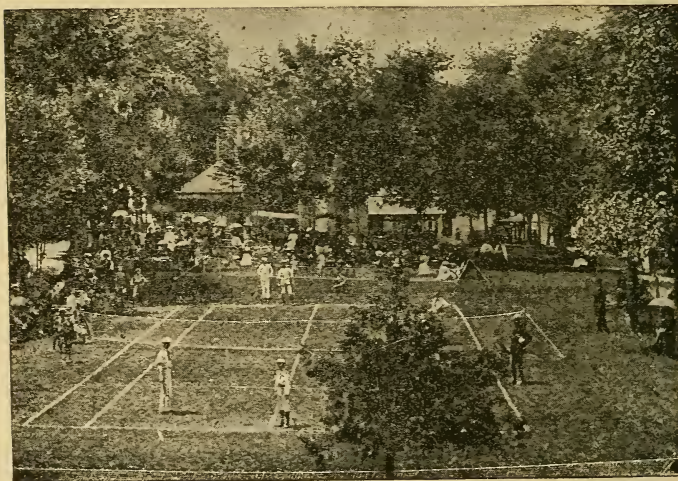

population of 8,000. Pleasant drives and walks, grand views and good fishing in neighboring streams commend this as a particularly delightful vacation resort.

For excursion routes and rates see index.

Columbia Springs, N. Y.—This is a quiet, rural resort in the Claverack Valley, five miles distant from Hudson. A pleasant lake in the immediate vicinity affords excellent fishing, boating and bathing facilities. The Spring House and several well appointed boarding-houses offer superior accommodation to visitors.

For excursion routes and rates see index.

Cooperstown, N. Y.—This quiet and storied village, the center of the romantic region made famous through the writings of its gifted resident of by-gone years, J. Fenimore Cooper, is located at the southern extreme of Otsego Lake. It is surrounded by lofty hills, and contains many handsome homes, and several good hotels. The Cooper House, recently destroyed by fire, will probably be rebuilt on a much more extensive scale and under the management of Mr. S. E. Crittenden enter a new era of fame and prosperity. Cooperstown is reached from Albany via the Delaware & Hudson Railroad, and from Utica via Richfield Springs by a pleasant tally-ho coach ride and a steamer voyage down the lake.

For excursion routes and rates see index.

Catskill Mountains.—Of all the health and pleasure resorts reached by the New York Central & Hudson River Railroad, none excel in picturesque and varied beauty, and certainly none equal in legendary and historical association, the Catskill Mountains. Approaching within 10 miles of a great national highway, they have since the earliest days of the settlement of the country commanded the attention of

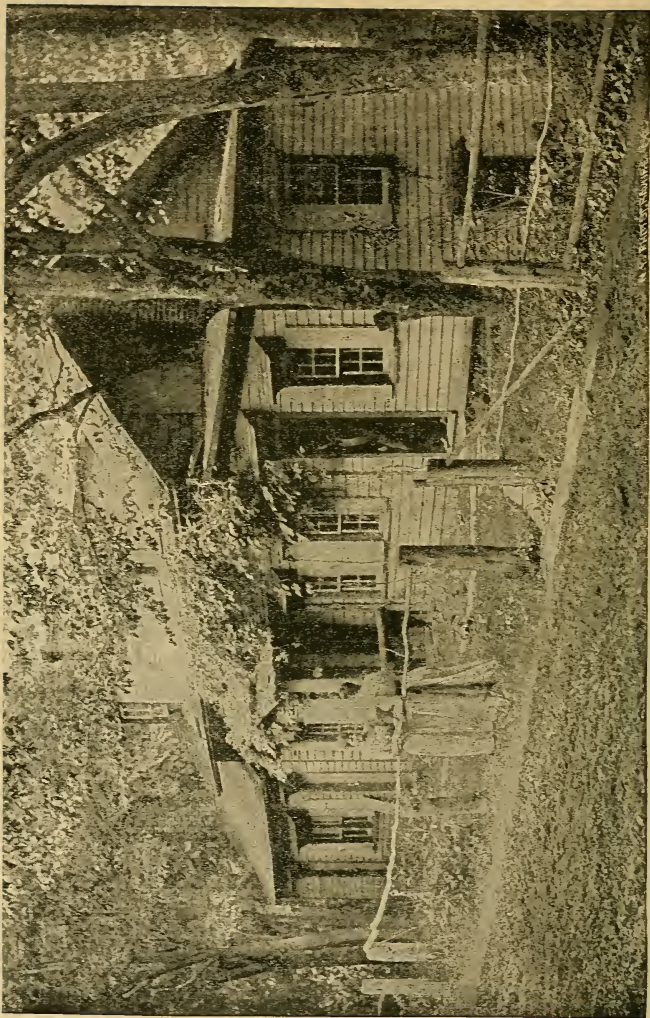

A CATSKILL MOUNTAIN COTTAGE ON THE PALENVILLE ROAD.

all the voyagers on the Hudson River. These mountains have a beauty and grandeur of their own, and have probably been seen and admired, if not visited, by more travelers than any other mountain group on the American Continent. Many of the beauty spots of the Catskills appeal particularly to the sentimental and poetic side of one's nature. There is very little that is practical and every day about this region, hence its peculiar charm for people of overworked bodies and tired brains. These lofty heights and towering cliffs, — these fertile plains and smiling valleys, awaken thoughts and conceptions far removed from the intruding cares and annoyances of our work-a-day world. That is medicine for the mind. That is what the tired city man and woman want. And oh, the breath of the Catskills! It invigorates. It infuses life. It inspires zeal. Two weeks of it will expand your lungs for the balance of the year. Summer hotels and boarding houses abound in every part of the mountains. Rates are reasonable and accommodations good, the man of modest means can probably get more for his money in the Catskills than anywhere else. In fact, as a rule, it is cheaper to board here than to live at home. While living is apparently cheap in the Catskills, it will prove dear in the long run unless you are sensible and make up your mind where to go before your Summer wardrobe is made, then, have your garments made roomy. In the fall they will fit nicely, for you will surely grow fat. In this way your tailor and modiste will not profit unduly by reason of your sojourn here.

For excursion routes and rates see index.

Cranston's-on-Hudson is situated on the west shore of the river, a mile below West Point, and nearly opposite the village of Garrison, with which it is connected by ferry.

Cranston's noted hostlery, with its broad piazzas and dainty Summer houses, is perched high on a commanding cliff, from which point is unfolded a charming prospect of water and landscape.

For excursion routes and rates see index.

Fort Edward, N. Y.—The beautiful and enterprising town named Fort Edward, in honor of the Duke of York, brother of King George III. of England, retains few reminders of the stirring scenes enacted on its site in early Colonial and Revolutionary times. It is now one of the favorite Summer resorts of Northern New York.

For excursion routes and rates see index.

Glens Falls, N. Y.—This charming village takes its name from the picturesque falls of the Hudson, which tumble over a rocky precipice 63 feet high and 900 feet long, and is a much frequented Summer resort. The island below the falls is associated with some of the most thrilling incidents of Cooper's "Last of the Mohicans."

For excursion routes and rates see index.

Howe's Cave, N. Y.—This remarkable cave is situated on the line of the Delaware & Hudson Railroad, 40 miles from Albany, and is a great natural curiosity. The entrance to the cave is but a few rods from the station, and is reached by a short walk through the handsomely laid out grounds belonging to the Pavilion Hotel. Cataract Hall, the Haunted Castle, Stygian Cave, and the Devil's Gateway are some of the main features of the cavern. Through drawing-room cars over the New York & Hudson River Railroad, in connection with the Delaware & Hudson Railroad, run direct to Howe's Cave.

For excursion routes and rates see index.

Lake Mohonk, N. Y.—This delightful Summer resort may be reached by the New York Central & Hudson River Railroad to Poughkeepsie ferry, to New Paltz Landing, and thence by stage, but the most desirable route is by the West Shore Railroad direct to New Paltz. The lake and its surroundings form one of the most wonderfully beautiful bits of scenery to be found anywhere in this country or the Old World. Two large hotels furnish accommodations for Summer boarders.

For excursion routes and rates see index.

Lebanon Springs, N. Y.—These springs, famed for their medicinal properties, are located on the Bennington & Rutland Railroad, 154 miles from New York. The village is 1,000 feet above the sea, and the air is always fresh and invigorating. Columbia Hall, the principal hotel, has been entirely refitted and refurnished, and this season will be conducted under the management of Mr. T. W. Stevens. The Shaker Village near the springs is worth visiting, and strangers are always welcomed and politely entertained.

For excursion routes and rates see index.

Millbrook, N. Y.—Situate at high altitude in the midst of a charming country noted for superb mountain scenery, exceptionally fine roads, beautiful walks and drives, this village is becoming a second Lenox, and a number of New York's best people make it their Summer home. Numerous lakes and mountain streams afford excellent fishing. Livery is good and charges reasonable. Millbrook Inn, the principal hotel, is new, artistic, and perfectly appointed. Several other good hotels and boarding houses furnish first-class accommodations. The facilities for reaching Millbrook will be greatly improved this season, and in addition to the already ample service it is proposed to start

a fast train from New York at 2.15 P. M., reaching Millbrook about 5.10 P. M., running another train from Millbrook to New York under a corresponding schedule.

For excursion routes and rates see index.

North Adams, Mass. — This is a rich manufacturing village, and is the metropolis of Northern Berkshire. The



MILLBROOK INN.

entrance to the famous Hoosac Tunnel, one of the most wonderful feats of modern engineering skill, is two miles south of the village. The great Natural Bridge, Profile Rock and the "Cascade" are among the objects of interest in the vicinity. Many grand views are obtained from the hills which surround North Adams on all sides. The Berkshire Hills have long been famous as a health and pleasure resort.

For excursion routes and rates see index.

Saratoga Springs.—Acknowledged the most popular and accessible of all American Spas, is the center each season of the highest social, educational and political gatherings. The broad piazzas of the vast hotels present a panorama of the best and most varied types of our leisurely classes reinforced by thousands of the affluent citizens of other lands. Primarily famous for its diverse medicinal waters it is still more popular with the world at large because of its constant gaiety and the peerless beauty of its environment. Aside from the beautiful artificial features found in Congress Spring Park, and other improvements of the kind, the drives through Hilton Park and to Saratoga Lake are always enjoyable. A highly interesting feature of Saratoga is "The Pompeia," an exact reproduction of the house of Pansa, buried by Vesuvius in the year 79. The building is over 180 feet long, and has already cost over \$100,000. Ranging through the spacious halls, the visitor can follow in detail the life of a Roman noble from his worship before the Temple of Jove in the Forum to the utensils of his kitchen, or his pleasures repre-

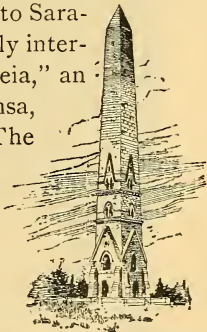

SCHUYLERVILLE: SARATOGA
BATTLE MONUMENT.

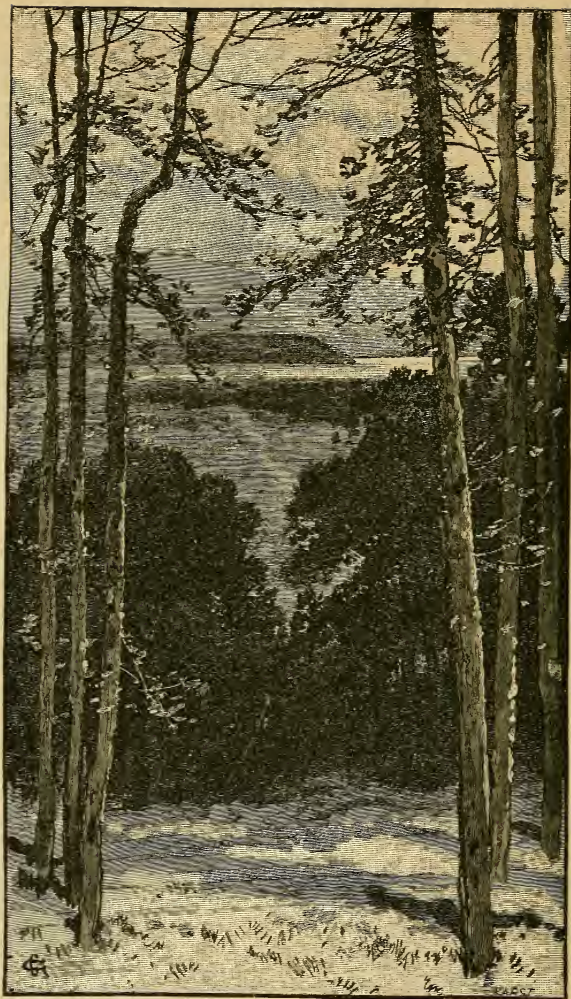

LOOKING TOWARDS SARATOGA LAKE.

sented by a carved ivory ticket to his seat in the amphitheatre. The building is a monument that will take its place with the most impressive and unique contributions to the art of this century. It is one of the most interesting exhibits in the world ; in fact, there is nothing like it anywhere else. Enough exquisite work is displayed to warrant the belief that Saratoga's replica of the departed glories of Pompeii will become famous through the land. The hotels of Saratoga are among the largest and finest in the world ; the most noted being the United States, Grand Union, Windsor, Congress Hall, Kensington and Clarendon, while a host of smaller hotels and boarding-houses furnish excellent accommodation at from \$7.00 to \$25.00 per week. During the season, the famous Saratoga Specials via the New York Central and Delaware & Hudson Railroads run daily in both directions, and the Saratoga Limited, one of the fastest trains run on the continent, and composed exclusively of drawing-room and buffet cars, will leave New York Saturdays at about 2 P. M., and returning leaves Saratoga Mondays at 6 A. M. An elegant dining-car is attached to the south-bound train from Saratoga, serving breakfast immediately upon departure from the station. From Saratoga the visitor may readily enter the enchanted region of the Adirondacks, over the route of the Adirondack Railway or via the Delaware & Hudson Railroad to Lake George, Lake Champlain and the northern portion of the Adirondack Mountains as well as all points in Northern New England and Canada.

For excursion routes and rates see index.

Sharon Springs, N. Y.—This is appropriately termed the Baden-Baden of America. Situated in Schoharie County, N. Y., in a romantic valley, 1,100 feet in altitude

and surrounded by high hills, Sharon Springs justly occupies a foremost position among the sanitariums and fashionable Summer resorts of the world. Its springs of chalybeate, magnesia, white sulphur and blue sulphur, and its celebrated pine-needle and mud baths possess wonderful curative powers in blood, skin, liver, rheumatic and neuralgic affections. The New York Central, in connection with the Delaware & Hudson Railroad, maintains through parlor and sleeping car service between New York and Sharon Springs for the accommodation of the annual rush of visitors to this famed resort.

For excursion routes and rates see index.

Williamstown, Mass.—This town is beautifully situated in a mountain-enclosed valley, and is noted as the site of Williams College. Flora's Glen, where Bryant, then a student, wrote "Thanatopsis," the Cascades, Snow Glen and Sand Springs, so efficacious in the treatment of cutaneous diseases, are among the attractive resorts in the neighborhood. Drawing-room cars will run through between New York and Williamstown during the Summer.

For excursion routes and rates see index.



EXCURSION RATES.

BERKSHIRE HILLS REGION.

New York Central & Hudson River Railroad (Harlem Division).to Chatham.
 Boston & Albany Railroad.....to destination.
 (Returning over same route.)

DESTINATION.	RATE FROM N. Y.	DESTINATION.	RATE FROM N. Y.
Adams, Mass	\$6.15	Maple Grove, Mass.....	\$6 10
Berkshire, Mass.....	5.80	Richmond, Mass.....	5.25
Cheshire, Mass.....	6.00	Shaker's Village, Mass.....	5.40
Coltsville, Mass.....	5.70	State Line, Mass.....	5.10

 Above tickets are good only for a continuous passage in each direction, to be used within 30 days from date of sale.

To North Adams, Mass., and Return to New York.—Excursion 239.

New York Central & Hudson River Railroad.....to Troy.
 Fitchburg Railroad.....to North Adams.
 (Returning over same route.)
 RATE from New York.....\$6.95.

To North Adams, Mass., and Return to New York.—Excursion 240.

New York Central & Hudson River Railroad.....to Hudson.
 Boston & Albany Railroad.....to North Adams.
 (Returning over same route.)
 RATE from New York.....\$6.95.

To North Adams, Mass., and Return to New York.—Excursion 241.

(Going via Troy ; returning via Hudson.)

New York Central & Hudson River Railroad.....to Troy.
 Fitchburg Railroad.....to North Adams.
 Boston & Albany Railroad.....to Hudson.
 New York Central & Hudson River Railroad.....to New York.
 RATE from New York.....\$6.95.

To North Adams, Mass., and Return to New York.—Excursion 242.

(Going via Hudson ; returning via Troy.)

New York Central & Hudson River Railroad.....to Hudson.
 Boston & Albany Railroad.....to North Adams.
 Fitchburg Railroad.....to Troy.
 New York Central & Hudson River Railroad.....to New York.
 RATE from New York.....\$6.95.

To North Adams, Mass., and Return to New York.—Form 15. D. R., Limited.

(Good only for a continuous passage in each direction within 30 days from date of sale.)

New York Central & Hudson River Railroad (Harlem Division).to Chatham.
 Boston & Albany Railroad.....to North Adams.
 (Returning over same route.)
 RATE from New York\$6.39.

To Pittsfield, Mass., and Return to New York.—Excursion 235.

New York Central & Hudson River Railroad.....to Hudson.
 Boston & Albany Railroad.....to Pittsfield.
 (Returning over same route.)
 RATE from New York.....\$6.15.

To Pittsfield, Mass., and Return to New York.—Excursion 236.

New York Central & Hudson River Railroad (Harlem Division).to Chatham.
 Boston & Albany Railroad.....to Pittsfield.
 (Returning over same route.)
 RATE from New York.....\$6.15.

To Pittsfield, Mass., and Return to New York.—Form 6. D. R., Limited.

(Good only for a continuous passage in each direction, within 30 days from date of sale.)

New York Central & Hudson River Railroad (Harlem Division).to Chatham.
 Boston & Albany Railroad.....to Pittsfield.
 (Returning over same route.)
 RATE from New York.....\$5.70.

To Pittsfield, Mass., and Return to New York.—Excursion 237.

(Going via Hudson ; returning via Chatham.)

New York Central & Hudson River Railroad.....to Hudson.
 Boston & Albany Railroad.....to Pittsfield.
 Boston & Albany Railroad.....to Chatham.
 New York Central & Hudson River Railroad (Harlem Division).to New York.
 RATE from New York.....\$6.15.

To Pittsfield, Mass., and Return to New York.—Excursion 238.

(Going via Chatham ; returning via Hudson.)

New York Central & Hudson River Railroad (Harlem Division).to Chatham.
 Boston & Albany Railroadto Pittsfield.
 Boston & Albany Railroadto Hudson.
 New York Central & Hudson River Railroad.....to New York.
 RATE from New York.....\$6.15.

To Williamstown, Mass., and Return to New York.—Excursion 464.

New York Central & Hudson River Railroad.....to Troy.
 Fitchburg Railroad.to Williamstown.
 (Returning over same route.)
 RATE from New York.....\$6.95.

BENNINGTON, VT.

To Bennington, Vt., and Return to New York.—Excursion 463.

New York Central & Hudson River Railroad.....to Troy.
 Fitchburg Railroad.....to White Creek.
 Bennington & Rutland Railroad.....to Bennington.
 (Returning over same route.)
 RATE from New York.....\$7.40.

To Bennington, Vt., and Return to New York.—19 E. R.

(Good only for a continuous passage in each direction, within 30 days from date of sale.)
 New York Central & Hudson River Railroad (Harlem Division).to Chatham.
 Lebanon Springs Railroad.....to Bennington.
 (Returning over same route.)
 RATE from New York.....\$7.00.

CATSKILL MOUNTAIN POINTS.

**Going via Rhinebeck, Ulster and Delaware, Stony Clove and Kaaterskill
 Railroads, and returning over same route.**

DESTINATION.	EXCURSION RATES.		DESTINATION.	EXCURSION RATES.	
	From Albany.	From N. Y.		From Albany.	From N. Y.
Arkville.....	\$5.10	\$6.00	Laurel House Station.....	\$7.20	\$8.10
Big Indian.....	4.40	5.30	Mt. Pleasant.....	3.65	4.55
Bloomville.....	7.45	8.35	Olive Branch.....	3.05	3.95
Broadhead's Bridge.....	3.30	4.20	Phœnicia (for Tremper House).....	3.85	4.75
Brown's Station.....	3.15	4.05	Pine Hill.....	4.65	5.55
Chichester.....	4.00	4.90	Roxbury.....	5.75	6.65
Edgewood.....	5.00	5.90	Shandaken.....	4.20	5.10
Fox Hollow.....	4.10	5.00	Shokan.....	3.30	4.20
Grand Gorge.....	6.15	7.05	South Kortright.....	7.15	8.05
Grand Hotel Station (for- merly Summit).....	4.70	5.60	Stamford.....	6.65	7.55
Griffin's Corners.....	4.85	5.75	Summit (now Grand Hotel Station).....	4.70	5.60
Haines' Falls.....	6.80	7.70	Tannersville.....	6.40	7.30
Halcottville.....	5.40	6.30	Tannersville Junction (now Kaatersville Junction).....	5.90	6.80
Hobart.....	6.90	7.80	West Hurley (for Overlook Mt. House).....	2.85	3.75
Hunter.....	5.90	6.80			
Kaaterskill (for Hotel Kaat- erskill).....	7.40	8.30			
Lanesville.....	4.60	5.50			

Going via Catskill Station, Catskill Mountain R. R., and Otis Elevating R'y ;
returning over same route.

EXCURSION RATES.			EXCURSION RATES.		
DESTINATION.	From Albany.	From N. Y.	DESTINATION.	From Albany.	From N. Y.
Cairo.....	\$3.50	\$5.75	Mountain House Station..	\$3.50	\$5.75
*Catskill Mountain Station	4.90	7.15	*Otis Junction	3.50	5.75
Lawrenceville.....	3.50	5.75	Palenville.....	3.50	5.75
Leeds	2.30	4.55	South Cairo.....	2.70	4.95

 From June to September inclusive, Stages will run from Cairo Station (connecting with trains on the Catskill Mountain R. R.) for the following points : Acra, South Durham, East Windham, Union Society, Hensonville, Windham, Ashland, Prattsville, Freehold, East Durham, Oak Hill, Durham, Cooksburgh, Potter's Hollow, Preston Hollow.

* The Otis Elevating Railway from Otis Junction (where connection will be made with Catskill Mountain R. R.) to Catskill Mountain Station is in course of construction, and will probably be completed by July 1, 1892. It is expected that Stage connection will be made at Catskill Mountain Station for Catskill Mountain House (300 feet distant, fare 25 cents), Hotel Kaaterskill (one mile distant, fare 50 cents), Laurel House (1½ miles distant, fare 50 cents), Haines' Corners, Haines' Falls and Twilight Park (about four miles distant, fare 60 cents) and Tannersville (about six miles distant, fare 75 cents). Information as to opening of line between Otis Junction and Catskill Mountain Station will be furnished agents and the public at the earliest possible date.

COLUMBIA SPRINGS, N. Y.

Hudson, N. Y., and Return to New York.—Local Excursion.

(Going and returning via New York Central & Hudson River Railroad.)

RATE from New York.....\$4.55.

RATE from Albany..... 1.32.

HOWE'S CAVE, N. Y.

To Howe's Cave and Return to New York.—Excursion 330.

New York Central & Hudson River Railroadto Albany.

Delaware and Hudson Railroadto Howe's Cave.

(Returning over same route.)

RATE from New York.... . . . \$7.80.

HUDSON RIVER VALLEY POINTS.

On the line of the Newburgh, Dutchess & Connecticut R. R.

Going via New York Central & Hudson River R. R. to Dutchess Junction,
Newburgh, Dutchess & Connecticut R. R. to destination;
returning over same route.

DESTINATION.	RATE FROM N. Y.	DESTINATION.	RATE FROM N. Y.
Bangall, N. Y.....	\$3.65	Pine Plains, N. Y.....	\$4.00
Hopewell, N. Y.....	2.65	Shekomeko, N. Y.....	4.30
La Grange, N. Y.....	2.90	Stissing, N. Y.....	3.75
Millbrook, N. Y.....	3.45	Verbank, N. Y.....	3.35
Moore's Mills, N. Y.....	3.15		

On the line of the New York & Massachusetts R. R.

Going via New York Central & Hudson River R. R. to Poughkeepsie; New
York & Massachusetts R. R. to destination; returning
over same route.

DESTINATION.	RATE FROM N. Y.	DESTINATION.	RATE FROM N. Y.
Clinton Corners, N. Y.....	\$3.40	Salt Point, N. Y.....	\$3.40
Pine Plains, N. Y.....	4.00	Stissing, N. Y.....	3.75
Pleasant Valley, N. Y.....	3.30	Willow Brook, N. Y.....	3.60
Stanfordville, N. Y.....	3.65		

On the line of the Central New England & Western R'y.

Going via New York Central & Hudson River R. R. to Poughkeepsie;
Central New England & Western R'y to destination;
returning over same route.

RATE FROM N. Y.	RATE FROM N. Y.
Pine Plains, N. Y.....\$4.00	Stanfordville, N. Y.....\$3.65

LAKE MINNEWASKA, N. Y. (POUGHKEEPSIE)

To Poughkeepsie, N. Y., and Return to New York.—Local Excursion.

(Going and returning via New York Central & Hudson River Railroad.)

RATE from New York	\$2.90.
RATE from Albany,	2.90.

LAKE MOHONK, N. Y. (POUGHKEEPSIE).

To Poughkeepsie, N. Y., and Return to New York.—Local Excursion.

(Going and returning via New York Central & Hudson River Railroad.)

RATE from New York.....	\$2.90.
RATE from Albany.....	2.90.

LEBANON SPRINGS, N. Y.

To Lebanon Springs and Return to New York.—Form 604 R.

(Via Hudson and Chatham.)

New York Central & Hudson River Railroad.....	to Hudson.
Boston & Albany Railroad.....	to Chatham.
Lebanon Springs Railroad.....	to Lebanon Springs.
(Returning over same route.)	
RATE from New York.....\$6.00.	

To Lebanon Springs and Return to New York.—Form 5 E. R.

(Via Harlem Division.)

New York Central & Hudson River Railroad (Harlem Division).....	to Chatham.
Lebanon Springs Railroad.....	to Lebanon Springs.
(Returning over same route.)	
RATE from New York.....\$6.00.	

A Limited Ticket, good only for a continuous passage in each direction within 30 days from date of sale, will be sold, covering above route, at rate of \$5.60.

THE LITCHFIELD HILLS REGION.

On the line of the Central New England & Western R. R.

Going via New York Central & Hudson River R. R. (Harlem Division), to Millerton, Mt. Riga, or Boston Corners, thence Central New England & Western R. R. to Destination ;
returning over same route.

DESTINATION.	RATE FROM N. Y.	DESTINATION.	RATE FROM N. Y.
Canaan, Ct.....	\$4.30	Salisbury, Ct.....	\$4.00
Chapinville, Ct.....	4.15	State Line, N. Y.....	3.90
East Canaan, Ct... ..	4.50	West Norfolk, Ct.....	4.65
Lakeville, Ct.....	4.00	West Winsted, Ct.	5 00
Norfolk, Ct.....	4.75	Winsted, Ct.....	5.00
Ore Hill, Ct.....	3.90		

Above tickets are good only for a continuous passage in each direction ; extreme limit October 31, 1892.

NEWBURGH, N. Y.

To Newburgh and Return to New York.—Excursion 508.

New York Central & Hudson River Railroad ..	to Fishkill.
Ferry.....	to Newburgh.
Day Line Steamers.....	to New York.
RATE from New York\$1.75.	

Above ticket is good only on date of sale in both directions.

POUGHKEEPSIE, N. Y.

To Poughkeepsie and Return to New York.—Excursion 509.

(Going via rail ; returning via Hudson River Steamer.)

(Limited to continuous passage in both directions on date of sale.)

New York Central & Hudson River Railroad.....to Poughkeepsie.

Day Line Steamer.....to New York.

RATE from New York.....\$2.00.

☞ Transfer from railroad station to steamer dock is not included in above rate.

SARATOGA SPRINGS, N. Y., AND VICINITY.

To Saratoga and Return to New York.—Excursion 131.

(Via Troy; returning via Troy, North Adams, Hoosac Tunnel, Boston, Newport and Steamer.)

New York Central & Hudson River Railroad.....to Troy.

Delaware & Hudson Railroad.....to Saratoga.

Delaware & Hudson Railroad.....to Troy.

Fitchburgh Railroad.....to North Adams.

Fitchburgh Railroad.....to Boston.

Old Colony Railroad.....to Fall River and Newport.

Fall River Line Steamer.....to New York.

RATE from New York.....\$13.25.

To Saratoga and Return to New York.—Excursion 163.

(Via Troy ; returning via Springfield, Boston, Newport and Steamer.)

New York Central & Hudson River Railroad.....to Troy.

Delaware & Hudson Railroad.....to Saratoga.

Delaware & Hudson Railroad.....to Troy.

New York Central & Hudson River Railroad.....to East Albany.

Boston & Albany Railroad.....to Boston.

Old Colony Railroad.....to Fall River and Newport.

Fall River Line Steamer.....to New York.

RATE from New York.....\$13.25.

To Saratoga and Return to New York.—L. 4. R.

New York Central & Hudson River Railroad.....to Troy.

Delaware & Hudson Railroad.....to Saratoga.

(Returning over same route.)

RATE from New York.....\$7.50.

To Ballston, N. Y., and Return to New York.—Excursion 478.

New York Central & Hudson River Railroad.....to Troy.

Delaware & Hudson Railroad.....to Ballston.

(Returning over same route.)

RATE from New York.....\$7.05.

To Round Lake, N. Y., and Return to New York.—Excursion 477.

New York Central & Hudson River Railroad.....to Troy.
 Delaware & Hudson Railroad.....to Round Lake.
 (Returning over same route.)
 RATE from New York.....\$6.70.

WEST POINT, N. Y.**To West Point and Return to New York.—Local Excursion.**

New York Central & Hudson River Railroad.....to Garrison's.
 Ferry.....to West Point.
 (Returning over same route.)
 RATE from New York.....\$1.75.
 RATE from Albany..... 3.92.

To West Point and Return to New York.—Excursion 507.

New York Central & Hudson River Railroad.....to Garrison's.
 Ferry.....to West Point.
 Day Line Steamers.....to New York.
 RATE from New York.....\$1.50.

 Limited to continuous passage in both directions on date of sale.



HARLEM DIVISION—Rates for Commutation, Family and School Tickets between New York and Pawling and intermediate Stations.

COMMUTATION TICKETS, FAMILY TICKETS, SCHOOL TICKETS.
60 RIDES, LIMITED TO ONE MONTH. 50 RIDES, LIMITED TO ONE MONTH. 46 RIDES, LIMITED TO ONE MONTH.

BETWEEN GRAND CENTRAL STATION AND	COMMUTATION TICKETS, 60 RIDES, LIMITED TO ONE MONTH. Rate per Month.	FAMILY TICKETS, 50 RIDES, LIMITED TO ONE YEAR. Rate.	SCHOOL TICKETS, 46 RIDES, LIMITED TO ONE MONTH.														
			1st Month.	2d Month.	3d Month.	4th Month.	5th Month.	6th Month.	7th Month.	8th Month.	9th Month.	10th Month.					
Harlem (125th Street)	\$2.50
Mott Haven (188th St.)	2.50
Melrose	3.00	\$3.50	\$3.25	\$3.00	\$2.85	\$2.55	\$2.30	\$2.10	\$1.85	\$1.85	\$1.85	\$1.85	\$1.85	\$1.85	\$1.85	\$1.85
Morrisania	3.25	3.70	3.45	3.20	2.95	2.70	2.45	2.20	2.00	1.95	1.95	1.95	1.95	1.95	1.95	1.95
Claremont Park	3.50	4.00	3.70	3.45	3.20	2.90	2.60	2.40	2.10	2.10	2.10	2.10	2.10	2.10	2.10	2.10
Trenton	3.70	4.20	3.90	3.60	3.35	3.05	2.80	2.50	2.25	2.25	2.25	2.25	2.25	2.25	2.25	2.25
Fordham	3.85	4.45	4.15	3.90	3.60	3.30	3.00	2.70	2.40	2.40	2.40	2.40	2.40	2.40	2.40	2.40
Bedford Park Station	4.10	4.70	4.35	4.05	3.75	3.45	3.10	2.80	2.50	2.50	2.50	2.50	2.50	2.50	2.50	2.50
William's Bridge	4.45	4.95	4.65	4.30	3.95	3.65	3.30	3.00	2.65	2.65	2.65	2.65	2.65	2.65	2.65	2.65
Woodlawn	4.60	5.15	4.85	4.50	4.15	3.80	3.45	3.10	2.75	2.75	2.75	2.75	2.75	2.75	2.75	2.75
Washingtonville	4.80	5.45	5.10	4.75	4.35	4.00	3.65	3.30	2.90	2.90	2.90	2.90	2.90	2.90	2.90	2.90
Mount Vernon	4.85	5.45	5.10	4.75	4.35	4.00	3.65	3.30	2.90	2.90	2.90	2.90	2.90	2.90	2.90	2.90
Bronxville	5.10	5.85	5.40	5.00	4.60	4.25	3.85	3.45	3.10	3.10	3.10	3.10	3.10	3.10	3.10	3.10
Tuckahoe	5.35	5.95	5.55	5.15	4.75	4.35	4.00	3.60	3.20	3.20	3.20	3.20	3.20	3.20	3.20	3.20
Scarsdale	5.75	6.45	6.05	5.60	5.15	4.75	4.30	3.90	3.45	3.45	3.45	3.45	3.45	3.45	3.45	3.45
Hartsdale	6.00	7.40	6.90	6.40	5.90	5.40	4.90	4.45	3.95	3.95	3.95	3.95	3.95	3.95	3.95	3.95
White Plains	6.35	7.15	6.65	6.20	5.70	5.25	4.75	4.30	3.80	3.80	3.80	3.80	3.80	3.80	3.80	3.80
Kensico	6.60	7.45	6.95	6.45	5.95	5.45	4.95	4.45	3.95	3.95	3.95	3.95	3.95	3.95	3.95	3.95
Unionville	6.85	7.75	7.25	6.75	6.20	5.70	5.20	4.65	4.15	4.15	4.15	4.15	4.15	4.15	4.15	4.15
Pleasantville	7.00	7.95	7.40	6.90	6.35	5.85	5.30	4.75	4.25	4.25	4.25	4.25	4.25	4.25	4.25	4.25
Chappaqua	7.25	8.25	7.70	7.15	6.60	6.05	5.50	4.95	4.40	4.40	4.40	4.40	4.40	4.40	4.40	4.40
Mount Kisco	7.70	8.95	8.05	7.50	6.90	6.35	5.75	5.20	4.60	4.60	4.60	4.60	4.60	4.60	4.60	4.60
Bedford	8.25	9.30	8.70	8.05	7.45	6.85	6.20	5.60	4.95	4.95	4.95	4.95	4.95	4.95	4.95	4.95
Katonah	8.95	9.95	9.25	8.60	7.95	7.30	6.60	5.95	5.30	5.30	5.30	5.30	5.30	5.30	5.30	5.30
Golden's Bridge	9.00	10.10	9.45	8.75	8.10	7.40	6.75	6.05	5.40	5.40	5.40	5.40	5.40	5.40	5.40	5.40
Somer's Centre	9.25	10.45	9.75	9.05	8.35	7.65	6.95	6.25	5.55	5.55	5.55	5.55	5.55	5.55	5.55	5.55
Lake Mahopac	9.70	10.95	10.20	9.45	8.75	8.00	7.30	6.55	5.85	5.85	5.85	5.85	5.85	5.85	5.85	5.85
Purdy's	9.75	10.35	9.65	8.95	8.30	7.60	6.90	6.20	5.50	5.50	5.50	5.50	5.50	5.50	5.50	5.50
Croton Falls	9.25	10.45	9.75	9.05	8.35	7.65	6.95	6.25	5.55	5.55	5.55	5.55	5.55	5.55	5.55	5.55
Brewsters	9.75	10.95	10.20	9.45	8.75	8.00	7.30	6.55	5.85	5.85	5.85	5.85	5.85	5.85	5.85	5.85
Dykeman's	10.20	11.45	10.65	9.90	9.15	8.40	7.60	6.85	6.10	6.10	6.10	6.10	6.10	6.10	6.10	6.10
Townsend's	10.50	11.90	11.15	10.35	9.55	8.75	7.95	7.15	6.35	6.35	6.35	6.35	6.35	6.35	6.35	6.35
Patterson	11.00	12.40	11.60	10.75	9.95	9.10	8.30	7.45	6.60	6.60	6.60	6.60	6.60	6.60	6.60	6.60
Pawling	11.45	12.90	12.95	11.20	10.35	9.45	8.60	7.75	6.90	6.90	6.90	6.90	6.90	6.90	6.90	6.90

Above mentioned tickets may be purchased at any time, and will be limited from date of purchase. They can be obtained from Commutation Agent in Grand Central Station, whose office is open from 8.30 A. M. to 5.30 P. M. daily, except Sundays and Holidays, or through agent at any station shown above. Rate for fifty-ride tickets from stations north of Pawling can be obtained by applying to nearest ticket agent.

HUDSON DIVISION—Rates for School, Family and Commutation Tickets between New York and Poughkeepsie and intermediate Stations.

BETWEEN GRAND CENTRAL STATION OR THIRTIETH STREET AND	COMMUTATION TICKETS. FAMILY TICKETS. 50 RIDES, LIMITED TO ONE MONTH. Rate per Month.		SCHOOL TICKETS. 46 RIDES, LIMITED TO ONE MONTH.									
	Rate.	Rate.	1st Month.	2d Month.	3d Month.	4th Month.	5th Month.	6th Month.	7th Month.	8th Month.	9th Month.	10th Month.
	\$	\$	\$	\$	\$	\$	\$	\$	\$	\$	\$	\$
Spytten Duyvil.	\$4.45	\$7.50	\$4.05	\$4.30	\$4.30	\$3.95	\$3.65	\$3.30	\$3.30	\$3.05	\$2.65	\$2.65
Riverdale	4.60	8.00	5.15	4.85	4.50	4.15	3.80	3.45	3.10	2.75	2.75	2.75
Mount Saint Vincent.	4.75	8.75	5.35	5.00	4.65	4.30	3.95	3.60	3.25	2.85	2.85	2.85
Loudlow	5.10	9.50	5.80	5.40	5.00	4.60	4.25	3.85	3.45	3.10	3.10	3.10
Vonkers	5.10	10.00	5.80	5.40	5.00	4.60	4.25	3.85	3.45	3.10	3.10	3.10
Glenwood	5.35	10.00	5.95	5.55	5.15	4.75	4.35	4.00	3.60	3.20	3.20	3.20
Hastings	5.75	12.25	6.45	6.05	5.60	5.15	4.75	4.30	3.90	3.45	3.45	3.45
Dobb's Ferry	6.00	13.00	6.75	6.30	5.85	5.40	4.95	4.50	4.05	3.60	3.60	3.60
Irvington	6.35	14.25	7.15	6.65	6.20	5.70	5.25	4.75	4.30	3.80	3.80	3.80
Tarrytown	6.60	15.25	7.45	6.95	6.45	5.95	5.45	4.95	4.45	3.95	3.95	3.95
Scarborough	6.95	18.50	7.95	7.40	6.90	6.35	5.85	5.30	4.75	4.25	4.25	4.25
Sing Sing	7.00	19.25	7.95	7.40	6.90	6.35	5.85	5.30	4.75	4.25	4.25	4.25
Croton	7.50	21.50	8.45	7.90	7.30	6.75	6.20	5.65	5.05	4.50	4.50	4.50
Oscawana	7.70	22.75	8.65	8.05	7.50	6.90	6.35	5.75	5.20	4.60	4.60	4.60
Cruger's	7.95	23.50	8.95	8.35	7.75	7.15	6.55	5.95	5.35	4.75	4.75	4.75
Montrose	8.35	24.25	9.30	8.70	8.05	7.45	6.85	6.20	5.60	4.95	4.95	4.95
Peekskill	8.95	26.00	9.95	9.25	8.60	7.95	7.30	6.60	5.95	5.30	5.30	5.30
Highlands	9.00	26.00	10.10	9.45	8.75	8.10	7.40	6.75	6.05	5.40	5.40	5.40
Garrison's	9.25	31.25	10.45	9.75	9.05	8.35	7.65	6.95	6.25	5.55	5.55	5.55
West Point	9.70	33.00	10.95	10.20	9.45	8.75	8.00	7.30	6.55	5.85	5.85	5.85
Cold Spring	10.20	34.25	11.45	10.65	9.90	9.15	8.40	7.60	6.85	6.10	6.10	6.10
Storm King	10.50	35.75	11.90	11.15	10.35	9.55	8.75	7.95	7.15	6.35	6.35	6.35
Dutchess Junction	10.50	36.25	11.90	11.15	10.35	9.55	8.75	7.95	7.15	6.35	6.35	6.35
Fishkill	10.50	36.25	11.90	11.15	10.35	9.55	8.75	7.95	7.15	6.35	6.35	6.35
Newburgh	11.40	39.00	12.90	12.05	11.20	10.35	9.45	8.60	7.75	6.90	6.90	6.90
Low Point	11.45	40.75	12.90	12.05	11.20	10.35	9.45	8.60	7.75	6.90	6.90	6.90
New Hamburg	11.85	43.50	13.40	12.50	11.60	10.75	9.85	8.95	8.05	7.15	7.15	7.15
Camelot	12.25	46.00	13.85	12.90	12.00	11.10	10.15	9.25	8.30	7.40	7.40	7.40
Poughkeepsie												
Grand Central Station and High Bridge												
Morris Heights	3.45
King's Bridge	3.70	5.50
King's Bridge	4.10	6.50
30th Street and Manhattan		3.50
152d Street		4.00
Fort Washington		3.85
Inwood		6.00

Above mentioned tickets may be purchased at any time, and will be limited from date of purchase. They can be obtained from Commutation Agent in Grand Central Station, whose office is open from 8.30 A. M. to 5.30 P. M. daily, except Sundays and Holidays, or through agent at any station shown above.

HOTELS, BOARDING HOUSES AND FARM HOUSES

TAKING SUMMER BOARDERS,

WITH DESCRIPTION OF ACCOMMODATIONS, DISTANCES FROM NEW YORK, RATES OF REGULAR AND EXCURSION TICKETS, NUMBER AND TIME OF TRAINS TO AND FROM NEW YORK.

WASHINGTONVILLE, N. Y.

Twelve miles. Fourteen trains each way; on Sunday 5 each way; time, about 35 minutes; regular fare, 28 cents; excursion, 45 cents.

Herman Leumer—Cottage. P. O. address, Wakefield, N. Y. Three minutes walk; accommodate 12; 10 sleeping rooms; adults \$7.00 to \$8.00, children half, transient, \$1.00 per day; cottage nicely furnished and pleasantly situated; piano; Methodist church near and 1 mile from Mt. Vernon churches; good livery accommodations.

MOUNT VERNON, N. Y.

Thirteen miles. Forty trains each way; on Sundays 9 each way; time, about 25 minutes; regular fare, 28 cents; excursion, 45 cents. Sixty-ride monthly commutation tickets, \$4.85. * Fifty-ride family tickets, \$8.50. For complete schedule of commutation and school ticket rates see page 123.

Mrs. R. E. Purdy—Private residence, 52 N. 9th avenue; 10 minutes' walk from station; \$8.00; a pleasant front room; accommodate two—gentlemen preferred; table first-class.

Eight or ten hotels and a large number of boarding houses furnish every variety of accommodations, and at reasonable rates. Station Agent or other resident can direct inquirers where to obtain any desired class of accommodations for the summer.

BRONXVILLE, N. Y.

Fifteen miles. Thirty-seven trains each way; on Sundays 8 from New York, 7 to New York; time, about 26 minutes; regular fare, 35 cents, excursion, 55 cents; Sixty-ride monthly commutation tickets, \$5.10. * Fifty-ride family tickets, \$10.00. For complete schedule of commutation and school ticket rates see page 123.

* Fifty-ride family tickets are limited to one year from date of purchase, and are available for passage of any member of the family of the purchaser, any visitor thereto, or servant therein.

TUCKAHOE, N. Y.

Sixteen miles. Forty-two trains from New York, 41 to New York; on Sundays 9 from New York, 7 to New York; time 30 minutes; regular fare, 38 cents; excursion, 60 cents. Sixty-ride monthly commutation tickets, \$5.35. * Fifty-ride family tickets, \$10.50. For complete schedule of commutation and school ticket rates see page 123.

Mrs. Mary G. Brown—Hill Rest House. Five minutes' walk from station; accommodate 15; 8 sleeping rooms; adults \$8.00 to \$10.00, children according to age, transient \$2.00 per day; large commodious house, fine view from wide piazzas; extensive lawn; plenty of fruit and vegetables; Methodist church $\frac{1}{2}$ mile. Refers to Isaac E. Wright, 1983 Madison Avenue, New York.

SCARSDALE, N. Y.

Nineteen miles. Twenty-one trains from New York, 20 to New York; on Sundays 6 each way; time, 35 minutes; regular fare, 45 cents; excursion, 75 cents. Sixty-ride monthly commutation tickets, \$5.75. * Fifty-ride family tickets, \$12.00. For complete schedule of commutation and school ticket rates see page 123.

Otto P. Minrath—Fair View Farm. Seven eighths mile; private conveyance; accommodate 12; 6 rooms; adults \$7.00 to \$9.00, children, \$4.00; new house with improvements, situated on very high ground, in view of Long Island Sound; Reformed church within $\frac{3}{4}$ of a mile. References exchanged.

Charles W. Park—Hillside Farm House. One mile; accommodate about 10; 4 large, airy rooms; use of piano; adults \$6.00 to \$8.00, children \$3.00 to \$4.00; splendid view of surrounding country; large shade trees; good fishing and gunning; very good livery; Methodist and Reformed churches near. City references on application.

Mrs. C. Whitson—Highland Cottage. One-half mile; elevation above tide-water, 600 feet; accommodate 8; 4 sleeping rooms; adults \$5.00 to \$7.00, children half, transient \$1.00 per day; churches near. References on application.

Mrs. Jos. W. Sherwood—Farm House. P. O. address, box 32, Scarsdale, N. Y.; one mile; transportation 25 cents; accommodate 12; 7 sleeping rooms; adults \$7.00 per week, children under 12 half, transient \$1.00 per day; discount for season; Dutch Reformed church less than 1 mile. Refers to Station Agent at Scarsdale, N. Y.

* Fifty-ride family tickets are limited to one year from date of purchase, and are available for passage of any member of the family of the purchaser, any visitor thereto, or servant therein.

HARTSDALE, N. Y.

Twenty-one miles. Twenty-one trains from New York, 20 to New York; on Sundays 8 from New York, 10 to New York; time, 40 minutes; regular fare, 50 cents; excursion, 90 cents. Sixty-ride monthly commutation tickets, \$6.00. * Fifty-ride family tickets, \$13.00. For complete schedule of commutation and school ticket rates see page 123.

D. W. Dowd—Boarding House. Five minutes' walk from station; accommodate 6; 3 sleeping rooms; adults \$8.00, children half; Methodist church near.

WHITE PLAINS, N. Y.

Twenty-three miles. Twenty-five trains from New York, 26 to New York; on Sundays 8 from New York, 10 to New York; time, 40 minutes; regular fare, 50 cents; excursion, 90 cents. Sixty-ride monthly commutation tickets, \$6.35. * Fifty-ride family tickets, \$14.25. For complete schedule of commutation and school ticket rates see page 123.

Solomon S. Mead—Farm House. P. O. address, Port Chester, N. Y.; 6 miles; transportation by private conveyance; accommodate 20 to 30; terms on application; transient \$1.25 per day; house overlooks Long Island Sound for 40 miles, and occupies a picturesque part of the country; livery accommodation can be provided; Congregational church one mile. Refers to John S. Ferguson, No. 103 West 53d Street, and W. R. N. Martin, with Rogers, Peet & Co., No. 569 Broadway, New York.

Mrs. E. W. Shaw—Select Boarding House. Three quarters of a mile; accommodate 18; 12 sleeping rooms; adults \$8.00 to \$12.00, transient \$1.50 per day, discount for season; situated on Broadway, nearly opposite Hamilton Avenue; street very wide with park through center. Refers to Wm. F. Hull, 64 Water Street, and John D. Clark, 144 Water Street, New York.

Ziba Carpenter—Carpenter House. Five minutes' walk from Station; accommodate 30; 18 sleeping rooms; adults \$7.00 to \$12.00, children half, transient \$2.00 per day; new house with all modern conveniences—bath-rooms, electric bells, hot and cold water—and newly furnished throughout; good hunting and fishing in vicinity; all churches within a few blocks. House is situated east of the court-house, is well shaded, and has a pleasant lawn in the rear, making a quiet play-ground for children. Refers to Andrew Matthews, ticket agent at White Plains.

* Fifty-ride family tickets are limited to one year from date of purchase, and are available for passage of any member of the family of the purchaser, any visitor thereto, or servant therein.

- Mrs. J. E. Carpenter**—Select Boarding House. Ten minutes' walk from station, Broadway, 6th house south of Railroad Avenue, in a pleasant neighborhood ; accommodate 14 ; 10 sleeping rooms ; adults \$7.00, discount for permanent guests only ; boating and fishing in St. Mary's Lake ; churches of all denominations convenient. Refers to Mr. A. M. Slanson, corner Church and Dey streets, New York.
- Mrs. W. H. Tompkins**—Farm House. Three miles ; accommodate 6 ; adults \$7.00, children, \$4.00 ; fine mountain views and pleasant drives ; fishing in Saw Mill River one mile ; good livery ; Reformed church two miles. Refers to Dr. G. E. Tytler, No. 113 West 126th Street, New York.
- Mrs. Hannah E. Archer**—Private Residence ; one mile ; transportation 25 cents ; accommodate 8 ; 6 sleeping rooms ; adults \$8.00, children \$4.00, transient \$1.50 ; 100 feet from the street ; large rooms ; pleasant drive to Rye and Hawthorn Beaches ; first-class table ; all churches within ten minutes walk.
- Mrs. J. H. Lewis**—"Woodside" Private Residence. One-half mile ; accommodate 10 ; 5 sleeping rooms ; adults \$8.00 to \$10.00, children under ten, \$4.00, transient \$1.50 per day ; large, shady lawn ; good stable accommodations ; fishing in St. Mary's and Kensico Lakes ; trout stream on premises ; fresh eggs, milk, vegetables, etc., provided. References on application.
- Stanley F. Newell**—Orawaupum Hotel, opposite railroad depot. Accommodate 50 ; 30 rooms ; adults \$9.00 to \$15.00, children \$7.00, transient \$2.00 to \$2.50 ; first-class livery connected with hotel ; churches of all denominations ; good bass fishing in Rye Lake. Refers to James Lidgerwood's Son, 835 Broadway, New York.
- J. Horton Carpenter**—Farm House. Two miles from White Plains, 1 mile from Hartsdale and 2½ miles from Scarsdale ; situated on some of the highest ground in Westchester County ; is strictly a rural home within easy reach of New York, overlooking for a long distance the waters of Long Island Sound and the adjacent shores of Long Island ; hills on the western shore of the Hudson River are also visible, together with a fine view inland to the north ; for information as to the drives in the neighborhood, the conveniences, the table, etc., refer to Mr. E. A. Low, 31 Burling Slip, and Mr. W. C. Martin, 112 East 38th Street, New York ; terms \$10.00 to \$15.00 ; accommodate 16.
- Mrs. S. Barnes**—Private House. Near station ; accommodate 2 adults ; terms \$6.00 ; very good livery ; churches of all denominations near ; fishing in St. Mary's Lake.
- Mrs. D. T. Craft**—Farm House. P. O. address, Mamaroneck, N. Y. Two and one half miles from station ; accommodate 8 or 10 ; 12 large rooms ; adults \$5.00 to \$8.00, children half price, discount for season ; good fishing in Rye Lake ;

* Fifty-ride family tickets are limited to one year from date of purchase, and are available for passage of any member of the family of the purchaser, any visitor thereto, or servant therein.

boats at the lake ; good gunning in season ; livery ; healthy locality ; fine, large shade trees ; fruit in season ; churches near. References on application.

Josiah Andrews — Farm House P. O. address, Purchase, Westchester County, N. Y. Two and one half miles ; transfer by private conveyance ; 11 rooms ; adults \$8.00, children under 10 years of age \$5.00 ; fishing, boating and bathing in Rye Lake and Long Island Sound ; good livery ; house located in pleasant neighborhood ; healthy ; fine, shady lawn ; churches within short distance ; table supplied with plenty of milk, butter and eggs from farm. Refers to Wilson M. Powell, 29 Wall Street, New York, or D. R. Underhill, 168 Vernon Avenue, Brooklyn.

W. L. Chester — Alderney Farm House. One mile ; transfer by private conveyance without charge ; accommodate 20 ; 10 sleeping rooms ; adults \$14.00, children \$10.00, transient \$3.00 ; table supplied with the best the market affords ; an abundance of pure Alderney milk, fresh eggs, etc. ; excellent fishing in Chester and Rye Lakes ; boats and fishing tackle furnished without charge ; good shooting ; superior livery at reasonable rates ; farm adjoins Westchester County Fair Grounds. Refers to E. C. Sniffen, S. W. Smith, ex-Sheriff Lita Carpenter and others, on application.

John C. Haviland — Farm House. P. O. address, Rye, N. Y. Three miles ; 16 rooms ; adults \$10.00 to \$12.00, children half, transient \$2.00, discount for season ; good fishing in Rye Lake.

B. F. Ager & Co. — "Carlyon Arms" Hotel. P. O. address, Box 301, White Plains, N. Y. Ten minutes' walk, carriage fare, 25 cents ; accommodate 60 ; 40 rooms ; adults \$10.00 and upwards, children on application, transient \$2.00 to \$2.50 per day ; discount for season ; the house stand in two acres of its own grounds, has wide verandas on the south and west sides, plenty of shade and fruit trees ; first-class tennis court and croquet grounds ; the service and cuisine cannot be excelled ; all churches within five minutes' walk. Refers to E. C. Sniffen, Esq., White Plains, and Col. L. DeFurralta, 42 Irving Place, New York.

KENSICO, N. Y.

Twenty-five miles. Five trains from New York, 6 to New York ; on Sundays 2 from New York, 3 to New York ; time, 45 minutes ; regular fare, 58 cents ; excursion, \$1.05. Sixty-ride monthly commutation tickets, \$6.60. * Fifty-ride family tickets, \$15.25. For complete schedule of commutation and school ticket rates see page 123.

* Fifty-ride family tickets are limited to one year from date of purchase, and are available for passage of any member of the family of the purchaser, any visitor thereto, or servant therein.

Robert Blake — Hotel Crystal Springs. Three and a half miles ; accommodate 15 to 20 ; 14 rooms ; cottage with 5 rooms connected with house, furnished or unfurnished ; terms on application ; discount to season guests ; good bass, trout and pickerel fishing in Rye, Byron, Kensico and Wampus lakes ; boats 50 cents per day ; good gunning — woodcock, quail, partridge, rabbit, and English snipe ; good livery ; cool and pleasant groves ; pure spring water ; fine drives ; Episcopal, Methodist and Catholic churches in vicinity. Refers to Thomas Cox.

George W. Shelley — Private Boarding House. P. O. address, Valhalla, Westchester County, N. Y. One mile ; private conveyance ; accommodate 30 to 35 ; 16 large airy rooms ; adults \$7.00 to \$10.00, children according to age ; house pleasantly located on high ground ; beautiful lake ; perfectly healthy ; plenty of shade ; pleasant drives ; beautiful scenery ; croquet grounds ; piano ; fresh vegetables, milk, eggs, and poultry ; Methodist church 1½ miles distant ; accommodations for horses and carriages. References on application.

UNIONVILLE, N. Y.

Twenty-nine miles. Five trains from New York, 6 to New York ; on Sundays 6 trains each way ; time, about 50 minutes ; regular fare, 68 cents ; excursion, \$1.20. Sixty-ride monthly commutation tickets, \$6.85. * Fifty-ride family tickets, \$17.75. For complete schedule of commutation and school ticket rates see page 123.

PLEASANTVILLE, N. Y.

Thirty-one miles. Nine trains from New York, 10 trains to New York ; on Sundays 3 trains each way ; time, about 55 minutes ; regular fare, 73 cents ; excursion, \$1.25. Sixty-ride monthly commutation tickets, \$7.00. * Fifty-ride family tickets, \$19.25. For complete schedule of commutation and school ticket rates see page 123.

Levi F. See — Private Boarding House. Two minutes' walk ; accommodate 10 to 14 ; 5 large rooms ; adults \$7.00, children half price ; pleasantly situated on high ground ; ample shade ; good water ; fine scenery ; good pickerel and bass fishing in Kensico Lake, 4 miles by rail ; gunning for small game ; good livery ; churches of all denominations convenient. Refers to George H. Wheeler, ticket agent, and William T. Bailey, merchant.

William H. Foster — Farm House. One and a half miles ; accommodate 15 ; adults \$6.00 and upward, children half price ; discount for the summer ;

* Fifty-ride family tickets are limited to one year from date of purchase, and are available for passage of any member of the family of the purchaser, any visitor thereto, or servant therein.

healthful situation, on high ground, commanding very extensive view ; fishing in vicinity good ; livery accommodation complete ; churches of all denominations near.

Mrs. R. DeBoyes—Farm House. One mile from station ; accommodate 20 ; 10 rooms ; adults \$7.00, children according to age, transient \$1.50 ; plenty of shade ; nice lawn ; good table ; accommodations for horses and carriages ; good livery ; good gunning ; $\frac{1}{4}$ mile from Methodist Episcopal church.

Mrs. Coles Carpenter—Farm House. One and a half miles ; accommodate 14 ; 6 rooms ; adults \$6.00, children half ; fishing in Kensico Lake ; house pleasantly situated ; large lawns ; tennis court ; good shade ; churches within $1\frac{1}{2}$ miles. Refers to E. H. See, ex-Postmaster, Pleasantville.

Mrs. William H. Reynolds—Boarding House. Three fourths of a mile ; accommodate 6 to 8 adults ; pleasantly situated ; well-shaded lawn ; pleasant walks and drives ; fishing and gunning ; excellent livery ; churches of various denominations near ; terms on application. Refers to Mrs. L. Schloss, No. 34 Sutton Place, New York.

CHAPPAQUA, N. Y.

Thirty-three miles. Nine trains each way ; on Sundays 2 trains each way ; time, about 1 hour ; regular fare, 78 cents ; excursion, \$1.40. Sixty-ride monthly commutation tickets, \$7.25. * Fifty-ride family tickets, \$20.50. For complete schedule of commutation and school ticket rates see page 123.

Moses Wanzer—Farm House. One-half mile ; accommodate 12 ; 8 rooms ; adults and children \$4.00 to \$8.00 ; modern house, on high ground ; shady lawn, good water ; good fishing in Croton Lake, etc. ; livery ; Friends and Baptist churches convenient. Refers to Wm. J. Ackerly, Grand Central Depot, New York.

Jesse H. Sutton—Private Dwelling. Five minutes' walk ; accommodate 10 ; 5 rooms ; adults \$6.00 to \$8.00, children \$4.00 ; good livery ; house situated on high ground ; large piazza ; excellent water ; churches near. Refers to Effingham Cook or Robt. J. Murray, 409 Broadway, New York.

Mrs. Samuel Sarles—Farm House. One mile ; transportation free ; accommodate 16 ; 3 double and 2 single rooms ; adults \$6.00 to \$8.00, children \$3.00 to \$4.00, transient \$1.25 ; plenty of shade ; cold, pure water ; fine walks and drives ; beautiful scenery ; good fishing and gunning ; good livery ; churches of various denominations near. Refers to S. V. Healy, No. 9 West 133d Street, New York.

* Fifty-ride family tickets are limited to one year from date of purchase, and are available for passage of any member of the family of the purchaser, any visitor thereto, or servant therein.

- Mrs. Sophia Gill** — Farm House. One mile; transportation free; accommodate 12; 10 large, airy rooms; adults \$6.00, children half price, transient \$1.25; good shooting—rabbit, quail, partridge; excellent livery; abundant table; plenty of milk and fruit; Baptist and Methodist churches near. Refers to Frederick Rabbe, 173 Hester Street, New York.
- E. B. Quinby** — Private Boarding House. Situated on one of the hills of Chappaqua; commodious and airy; surrounded by shade trees; terms on application. Best of references given; guests taken at any time.
- Chauncey G. Bailey** — Farm Boarding House. One and one-fourth miles: transportation free; accommodate 35; adults \$6.00 to \$8.00, children under 12 years \$3.00, transient \$1.25 per day; discount to families; well shaded grounds, fine scenery, pleasant walks and drives; good livery accommodations; Baptist and Friends churches $\frac{1}{4}$ mile.
- Mrs. John A. Bailey** — Farm House. One and one-half miles; accommodate 12 to 20; adults \$6.00 to \$8.00, children half rates, transient \$1.00 per day; old fashioned farm house situated on one of the highest points in the country, commanding a view of the Hudson and Long Island Sound; livery accommodations at the station; Methodist, Baptist, Presbyterian, Episcopal, Catholic and Friends churches $1\frac{1}{2}$ miles. Refers to Henry Wendling, 60 Rivington Street, New York, and W. B. Dayton & Son, 601 Fulton Avenue, Brooklyn, N. Y.

MOUNT KISCO, N. Y.

Thirty-seven miles. Ten trains each way; on Sundays 3 trains each way; time, about 1 hour; regular fare, 88 cents; excursion, \$1.55. Sixty-ride monthly commutation tickets, \$7.70. *Fifty-ride family tickets, \$23.00. For complete schedule of commutation school ticket rates see page 123.

- Miss Anna E. Hubbell**—Farm House. One half mile; accommodate 12; 8 rooms; adults \$8.00 to \$10.00; large and pleasant house; good table; pleasant walks and drives; well shaded lawn; good garden; healthy and desirable location; churches of all denominations convenient. References on application.
- Mrs. Wm. H. Sherwood**—Farm House. One and one half mile; accommodate 6; 4 rooms; adults \$6.00 to \$7.00, children according to age, \$2.00 from Saturday until Monday; house situated on high ground; healthy location; shady lawn; good fishing in Croton Lake; livery; churches of all denominations in vicinity. References on application.

* Fifty-ride family tickets are limited to one year from date of purchase, and are available for passage of any member of the family of the purchaser, any visitor thereto, or servant therein.

- Mrs. Aaron B. Carpenter**—Private Residence. One mile; accommodate 25; adults \$7.00 and \$5.00, children half price, discount for season; good table; abundance of fruit; pleasantly situated, surrounded by fine shade trees and extensive grounds for children's use; good livery; churches of all denominations near.
- Mrs. Alfred Hunter**—Private Boarding House. Five minutes' walk from station; accommodate 6 adults—\$6.00 to \$7.00; high elevation; plenty of vegetables, etc., from large gardens; good fishing and gunning; first-class livery; churches of all denominations near. A furnished cottage to let, 9 rooms; large garden and grounds; three minutes' walk from station; rent, \$200 for three months.
- Amos S. Sands**—Sands Homestead. Three miles; transportation 50 cents, by carriage; accommodate 30; adults \$7.00 to \$8.00 children under 10 years half price, over 10 years \$6.00; Byram Lake, few rods distant, furnishes good fishing—bass, pickerel, etc.; boats free; high ground; healthy location; fine walks and drives; all churches.
- Geo. Flewellin**—Fort Hill Farm House. Two miles; transportation free; accommodate 20; 8 sleeping rooms; adults \$7.00 to \$9.00, children half; good accommodations for transients at \$1.00 to \$2.00 per day; ample facilities for taking care of horses; good fishing in Croton Lake; excellent gunning; churches of various denominations in vicinity.
- G. W. Dunn**—Farm House. Three-fourths of a mile; transportation 25 cents; accommodate 10 or 12; 5 rooms; adults \$7.00, children \$5.00; fishing in Croton Lake; good gunning; good livery; pleasant lawn and shade; churches within one mile. Refers to C. S. Ware, Postmaster, Mount Kisco, N. Y.
- Mrs. J. A. Merritt**—Farm House. One mile; accommodate 10 to 12; adults \$7.00 to \$8.00, children half price, discount for season; good table; house pleasantly situated on high, shady ground.
- Mrs. Carrie Reynolds**—Private Residence. P. O. address, Box 95; ten minutes' walk from station; opposite M. E. church; two pleasant second-floor rooms; adults only, \$8.00; table first-class; piano; references required.
- Mrs. J. K. Vail**—Lakeside Farm. P. O. address, Newcastle, N. Y.; one mile; transportation by stage 10 cents; accommodate 75; adults \$7.00 to \$10.00, children \$3.50 to \$5.00, transient \$2.00 per day, discount for season; good fishing; no extra charge for boats; gunning; first-class livery; churches of all denominations within a mile. Refers to E. T. Bailey, agent Harlem Railroad.
- Mrs. Chas. P. Hollock**—Private Residence. Two minutes' walk; accommodate 6 to 8; adults \$7.00, children half; transient \$1.00 per day; a very pleasant house on high ground, overlooking the village; fresh milk and garden produce; good livery obtainable; all churches near by.

*Fifty-ride family tickets are limited to one year from date of purchase, and are available for passage of any member of the family of the purchaser, any visitor thereto, or servant therein.

- Mrs. Walter H. Haight**—Private Dwelling. One half mile; 5 rooms; adults \$8.00 to \$10.00; discount for season; good fishing; churches near.
- Mrs. J. B. Ferris**—Mianous River Farm. P. O. address, Bedford, N. Y. Five miles; accommodate 10; 5 sleeping rooms; adults \$8.00, children \$4.00, transient \$1.00 per day, discount for season; fishing and gunning; high ground, shady; especially attractive to sportsmen. Refers to E. T. Bailey, Station Agent, Mt. Kisco.
- Mrs. F. E. Wilcox**—Boarding House. Box 180. One-fourth mile; accommodate 20; 3 sleeping rooms; adults \$6.00 to \$8.00, transients \$1.50; house situated on main street in very pleasant neighborhood; plenty of shade, abundance of fruit and garden vegetables; good fishing and gunning; boats 75 cents to \$1.00 per day; good livery; Methodist, Presbyterian and Catholic churches near. Refers to C. S. Ware, Postmaster.
- Martin Hubbell**—Farm House. One-third mile; accommodate 10 to 12; adults \$6.00 to \$7.00, children according to age, transient \$1.00 to \$2.00, discount for families and season; good fishing and gunning; boats 50 cents per day; churches of all denominations near. References on application.
- Samuel Ellis**—Farm House. Ten minutes' walk; accommodate 10 to 12; 8 sleeping rooms; adults \$8.00 to \$10.00, transient \$1.50; healthy and desirable location; well shaded lawn; pleasant drives and walks; good livery; fresh milk, poultry, etc.; good fishing and gunning; churches near. References on application.
- T. B. Mellows**—Private House. Two miles; transportation 25 cents; accommodate 18; 12 rooms; adults \$7.00, children according to age, transient \$1.25; pleasant shady walks and drives; large lawn; good livery; churches of all denominations within two miles. References on application.
- Mrs. Geo. B. Carpenter**.—Private House. One-half mile, transportation free; accommodate 8 or 10; 5 rooms; terms moderate; house situated on one of the most pleasant streets; good fishing in three lakes in the neighborhood; two liveries; four churches within 15 minutes' walk.

BEDFORD, N. Y.

Forty miles. 9 trains each way; on Sundays 3 trains each way. Time, 1 hour and 15 minutes. Regular fare, 95 cents; excursion, \$1.65. Sixty-ride monthly commutation tickets, \$8.25. *Fifty-ride family tickets, \$24.50. For complete schedule of commutation and school ticket rates see page 123.

* Fifty-ride family tickets are limited to one year from date of purchase, and are available for passage of any member of the family of the purchaser, any visitor thereto, or servant therein.

- Mrs. James H. Birdsall**—Terrace Hill Boarding House. One mile; 15 large rooms; accommodate 30; adults \$6.00 and \$8.00, children under five years \$4.00, discount for season; transportation to and from depot, 25 cents; no fevers; house on high ground; good gunning; fishing in Croton and Waccabuc lakes; good livery; Methodist and Presbyterian churches near. Refers to W. R. Lord, 110 Nassau Street, New York.
- Mrs. C. E. Drummond**—Private House. Four and one half miles; transportation, by stage, 50 cents; accommodate 4 to 6 adults; 10 sleeping rooms; adults \$8.00 to \$10.00: large modern house; pleasant and roomy; fine shady lawn; fishing and gunning; good livery; churches of all denominations near; physician in family. Refers to Alfred D. Partridge, Bedford, N. Y., and W. H. Lounsbury, American News Company, New York.
- Isaac Hutchings**—Blossom Heath Cottage. Post-office address, Bedford Station, N. Y. One-fourth mile; accommodate 6; 3 sleeping rooms; adults \$8.00, children half, transient in proportion; good livery; fishing in Croton Lake; game in the vicinity; Methodist church 10 minutes' walk. Refers to Geo. Gardner and I. C. Adams, Bedford, N. Y.
- Mrs. R. Moseman**—West View Farm House. One and one half miles; accommodate 12 to 15; 8 sleeping rooms; adults \$5.00 to \$8.00, children according to age, transient \$1.20 per day: house stands on high ground in sight of Croton Lake; cool sleeping rooms, both single and connecting; fishing, boating and hunting; Methodist, Presbyterian and Catholic churches. Refers to Adams Bros., Bedford Station, N. Y.
- Charles H. Adams**—Farm House. One and one-fourth miles; transportation free; accommodate 25 to 30; 15 rooms; adults \$6.00, deduction for children, discount for season; trout fishing, etc.; good gunning; good livery; house pleasantly located; table supplied with vegetables from the farm; churches of all denominations. Refers to S. Wood, No. 335 Broadway, New York.
- Mrs. E. S. Howe**—Farm House. Three and a half miles; transportation 50 cents each way; accommodate 10 to 12; 5 sleeping rooms; adults \$6.00 to \$7.00, children according to age, transient \$1.50 per day, discount for season; pleasantly situated; well shaded lawn; pure spring water; fresh vegetables, milk, eggs and butter from farm; beautiful scenery; pleasant drives; first-class livery at reasonable rates; good fishing in adjacent lakes and rivers; churches of all denominations near. Refers to D. H. Grey, 32 Cambridge Place, Brooklyn, N. Y.
- C. P. Bacon**—Moneta House. Seventy-five rods from station; accommodate 30; 12 sleeping rooms; regular rates on application; transient \$1.25; large first and second story piazzas on three sides, well shaded and attractive; bath rooms, hot and cold water; good fishing in Croton Lake; excellent livery; near Methodist church.

*Fifty-ride family tickets are limited to one year from date of purchase, and are available for passage of any member of the family of the purchaser, any visitor thereto, or servant therein.

KATONAH, N. Y.

Forty-two miles. Ten trains each way; on Sundays 3 trains each way; time, about 1 hour and 17 minutes; regular fare, \$1.00; excursion, \$1.75. Sixty-ride monthly commutation tickets, \$8.95. *Fifty-ride family tickets, \$26.25. For complete schedule of commutation and school ticket rates see page 123.

M. S. Benedict—Maple Lawn Boarding House. Twentieth season; 8 minutes' walk; accommodate 25 to 30; 16 rooms; adults \$6.00 to \$8.00, children according to age; pleasantly situated, on high ground, with well shaded lawn; fruit, vegetables, milk, eggs, pure water and plenty of ice; good trout, bass and pickerel fishing in Croton Lake and Cross River; boats free; good gunning—woodcock, partridge, quail, etc.; good livery; churches of various denominations convenient. References exchanged.

John Her—Farm House. Three miles; transportation free; accommodate 20; 10 sleeping rooms; adults \$6.00 to \$8.00, children according to age, transient \$1.50; large house, beautifully situated; well-aired and furnished bedrooms; sitting-room, piano, dancing; hammocks, swings and croquet; large piazza; shady lawn; healthy location; good water; good fishing and gunning; first-class livery; churches near. References on application.

Mrs. H. Searles—Farm House—One-eighth of a mile; transportation 25 cents; accommodate 25; 15 sleeping rooms; adults \$5.00 to \$10.00, children \$4.00 to \$5.00, transient \$1.50; picturesque scenery; pleasant walks and drives; first-class livery; tennis, swings and hammocks; good fishing; boats free; gunning in season; near churches and public library. Refers to Mr. Edward Miller, 136 East 22d Street, New York.

Morris H. Webb—Farm House. P.O. address, Cross River, Westchester County, N. Y. Four miles; transportation, by stage, 25 cents each way; accommodate 10; 6 large rooms; adults \$5.00 to \$7.00, children \$3.00; good fishing and gunning; fine scenery; churches near. House open throughout the year.

Mrs. S. S. Barrette—Farm House. Three-fourths of a mile; transportation 25 cents; accommodate 60; 20 large rooms; adults \$8.00, children under five years half price; house, with cottage attached, situated on high ground; abundant fruit and shade trees; large playground; excellent well water; milk, butter, eggs and poultry; good fishing in Croton River; boats 50 cents per day; good gunning; splendid livery; churches of all denominations in vicinity. References on application.

Mrs. Cyrus H. Reynolds—Farm House. P.O. address, Cross River, Westchester County, N. Y. Four miles; transportation 25 cents; accommodate 20; 13

*Fifty-ride family tickets are limited to one year from date of purchase, and are available for passage of any member of the family of the purchaser, any visitor thereto, or servant therein.

rooms; adults \$5.00 to \$7.00, children \$3.00; four-story brick house; rooms large and well ventilated; good fishing near; gunning good; all churches within short distance. Refers to A. C. Todd, No. 152 East 48th Street, New York.

B. Travis—Private Residence. One-fourth mile; sidewalk from depot to house; accommodate 10; 10 rooms; rates for adults \$7.00 and upward, children according to age; fruit, milk and vegetables in abundance; good fishing in adjacent lakes; boats free; quail, partridge, woodcock, squirrel and rabbit in season; house well located, with large lawns and two running fountains; modern built house, with hot and cold water, closets and bath room, gas in every room; 5 minutes' walk from Methodist and Presbyterian churches. Refers to Oliver Hubbard, Hoyt Bros., and Lyon Bros., Katonah.

Mrs. A. Bedell—Farm House. One mile; transportation 25 cents; accommodate 25; 14 sleeping rooms; adults \$5.00 to \$6.00, children \$3.00 to \$4.00, discount for season; fruit, milk and vegetables in abundance; excellent well water; good fishing in Croton Lake; boats free; good gunning; good livery; house on high ground; healthy locality and free from malaria; Methodist, Presbyterian and Catholic churches one mile distant. References on application.

A. F. Avery—Avery House. Three minutes' walk; accommodate 50; 30 sleeping rooms; adults \$6.00 to \$8.00, transient \$1.50; special rates for season; house pleasantly situated on high ground, in the midst of charming scenery; over a dozen lakes and rivers within a radius of ten miles afford excellent fishing; superior livery accommodations; churches of various denominations in vicinity.

Dr. J. G. Wood—The "Evergreen" Residence. P. O. Box 164. One half mile from station; transfer 25 cents each way; accommodate 30; 15 sleeping rooms; adults \$7.00 to \$10.00, children half, transient \$2.00, discount for families and for season; good trout, bass and pickerel fishing in Cross River, Waccabuc and Croton lakes; good gunning—quail, partridge and woodcock; first-class livery at reasonable rates; handsome house, with piazza on all sides, containing large rooms with high ceilings; situation and surroundings unexceptionable in every particular; fine shade trees; pure spring water; fresh vegetables and fruit. Refers to W. H. Lounsbury, American News Co., New York, and Charles Haines, Bedford Station, N. Y.

GOLDEN'S BRIDGE, N. Y.

Forty-four miles. Nine trains each way; on Sundays 3 trains each way. Time, about 1 hour and 20 minutes. Regular fare, \$1.05; excursion \$1.85. Sixty-ride monthly commutation tickets, \$9.00.

*Fifty-ride family tickets are limited to one year from date of purchase, and are available for passage of any member of the family of the purchaser, any visitor thereto, or servant therein.

*Fifty-ride family tickets, \$27.25. For complete schedule of commutation and school ticket rates see page 123.

Geo. E. Teed—Farm House. Two miles; accommodate family of 12; 6 sleeping rooms; modern house, high ceilings; large yard; woods a few rods away; commodious stable and carriage house; fishing in Croton Lake, Lakes Mahopac and Waccabuc and Croton River; churches of all denominations within 3 miles. Refers to Chas. Teed, Somer's Centre; Green Bros., Golden's Bridge and Hoyt Bros., Katonah. This property, with 100 acres of the best land in Somers, for sale.

Charles Adams—Boarding House. Five minutes' walk; accommodate 25; adults \$6.00, rates for children on application; house handsomely located; large, shady grounds; free from malaria; table supplied with vegetables and fruit all fresh from the farm; good fishing, walks and drives; churches near. Refers to S. Wood, 335 Broadway, N. Y.

Mrs. A. C. Nelson—Boarding House. P. O. address, Amawalk, N. Y. Three miles from Golden's Bridge; accommodate 15 to 18; adults \$7.00; good boating and fishing in Croton Lake; house is beautifully situated on a well shaded lawn. Refers to Stephen F. Hart, 826 Sixth Avenue, New York.

Theodore Burt—Private Dwelling. Five minutes' walk from station; accommodate 7; 7 sleeping rooms; terms reasonable; shady lawn, croquet, hammocks, piano; pleasant walks and drives; elevation 600 feet; bass and pickerel fishing; good gunning; good livery; churches of all denominations near. Refers to Wm. Ford, ticket agent, Golden's Bridge, N. Y.

Mrs. B. Newman—Farm House. Three miles; accommodate 15; 6 rooms; adults \$7.00, children according to age; bass and pickerel fishing in Lake Waccabuc; good gunning; livery; house situated on high elevation; fine view; large, airy rooms; lake near house; boating and fishing; good spring water; large piazza; all churches within three miles. Refers to George Ballard, Golden's Bridge, N. Y.

Mrs. Louis Travis—Private Residence. One-eighth mile; accommodate 12; 6 sleeping rooms; adults \$6.00 per week, children \$4.00; good fishing in Lakes Waccabuc, Mahopac and Croton, and Croton River; partridge, quail, woodcock, ducks, etc.; good livery; stable accommodations if desired; Methodist, Presbyterian and Episcopal churches near. Refers to Howard Teed, telegraph operator, Golden's Bridge, N. Y.

Mrs. S. A. Reynolds—Private Residence. Two miles northeast of Katonah. P. O. address, Golden's Bridge; pleasant home; terms reasonable; fishing and hunting. Refers to Rev. G. H. Smith, Golden's Bridge.

*Fifty-ride family tickets are limited to one year from date of purchase, and are available for passage of any member of the family of the purchaser, any visitor thereto, or servant therein.

LAKE WACCABUC, N. Y.

P. T. Wall—Hotel Waccabuc. Four and one-half miles from Golden's Bridge; accommodate 80; 45 rooms; terms \$10.00 per week and upward, special arrangements for families and season guests; stage from station, 50 cents; elevation 1,000 feet above tide water; no malaria; no mosquitoes; fishing, boating, gunning, bowling, driving, rambling; rooms may be engaged, also diagram, photographs of house and surroundings inspected upon application to P. T. Wall, proprietor, office Judge Building, 5th Avenue and 16th Street, New York.

SOMER'S CENTRE, N. Y.

Forty-eight miles. Four trains each way; on Sundays 2 trains from New York, 3 to New York; time by express train, 1 hour and 30 minutes. Regular fare, \$1.10; excursion, \$2.00. Sixty-ride monthly commutation tickets, \$9.25. *Fifty-ride family tickets, \$29.75. For complete schedule of commutation and school ticket rates see page 123.

Geo. W. Mathews—Farm House. Five minutes' walk from station; accommodate 25; 14 rooms; adults \$6.00 to \$8.00, children according to age, transient \$1.25 per day, discount for season; house located on high ground, with plenty of shade trees and good water; Weber piano; good fishing in Lakes Mahopac and Croton, 2 and 5 miles distant; livery; churches of all denominations in vicinity. Refers to J. H. Sanderson, No. 258 W. 125th Street, and T. G. Mathews, 246 Fulton Street, New York.

Mrs. T. H. Lane—"Ridge Farm." One mile; accommodate 20; 12 sleeping rooms; adults \$6.00 to \$10.00, children \$5.00; extensive grounds; large piazzas; plenty of poultry, fresh milk, fruit and vegetables; good fishing and boating on near-by lakes; gunning in season; churches near. Refers to C. G. Teed, Somer's Centre, N. Y., and Mr. Turk, 229 Broadway, New York.

J. H. Teed—Farm House. Five minutes' walk from station; accommodate 12; 6 sleeping rooms; adults \$7.00 to \$8.00, children \$4.00, transient \$1.50; discount for season; high ground; good water; plenty of shade; good fruit; fishing and gunning in season; churches of all denominations near. Refers to Phillips Bros., Nos. 85 and 87 Pearl Street, and L. H. Spier, Room 27, Grand Central Station, New York.

Mrs. Jos. T. Griffin—Farm House. Three minutes' walk; accommodate 20; 9 sleeping rooms; adults \$6.00 to \$8.00, children \$3.00 to \$5.00, transient \$1.50 per day, discount for season; good fishing in Croton Lake and Lake Mahopac;

*Fifty-ride family tickets are limited to one year from date of purchase, and are available for passage of any member of the family of the purchaser, any visitor thereto, or servant therein.

gunning in season for various kinds of game; first-class livery accommodations; house pleasantly situated; rooms large and cool; piano; hammocks and croquet; plenty of vegetables, fresh milk and eggs.

- R. B. Austin**—Farm House. One-fourth mile; accommodate 10; discount for season guests; good fishing in Lake Mahopac; terms on application.

LAKE MAHOPAC, N. Y.

Fifty-one miles. Four trains each way; on Sundays 2 trains from New York, 3 to New York; time by express train, 1 hour and 40 minutes. Regular fare, \$1.10; excursion, \$2.00. Sixty-ride monthly commutation tickets, \$9.70. *Fifty-ride family tickets, \$30.55. For complete schedule of commutation and school ticket rates see page 123.

Emerson Clark—Thompson's Hotel. Five hundred feet from station; accommodate 350 to 400; 200 rooms; adults \$15.00 to \$20.00, transient \$3.50, discount for season; pleasantly situated, about 800 feet above the level of the Hudson River; it has 400 feet of broad piazza running around the building, a large ball room, a billiard room, a bowling alley, and music every evening during the season; good fishing for bass, pickerel, perch, etc.; boats provided; good gunning—woodcock, quail, partridge, etc.; good livery; Methodist, Baptist and Presbyterian churches in vicinity.

A. H. Dean—Dean House and Cottages. One mile; transportation, by stage, 25 cents; accommodate 175; 105 sleeping rooms; adults \$15.00 to \$20.00, children \$7.00 to \$10.00, transient \$3.50 per day, discount for season; house situated on westerly shore of Lake Mahopac, fronting on sloping lawn; 900 feet above tide water; beautiful scenery; large shade trees; croquet, hammocks, tennis, billiards, bowling, bathing and boating; good gunning and fishing; boats \$1.00 per day; pure milk and cream; fresh eggs, butter and vegetables from hotel farm. References on application.

George H. Anderson—Boarding House. Five hundred feet from station; accommodate 40; 21 rooms; adults \$8.00 to \$10.00, transient \$2.00; situated on high ground, overlooking lake; thoroughly drained; excellent water; fruit abundant; good livery accommodations; churches near. References on application.

A. L. Rorke—Baldwin House. Five minutes' walk; accommodate 50; 24 rooms; adults \$8.00 and upwards, transient \$2.00, discount to season guests; good fishing and gunning; fine driving through very picturesque country; Methodist and Episcopal churches. Refers to former patrons.

*Fifty-ride family tickets are limited to one year from date of purchase, and are available for passage of any member of the family of the purchaser, any visitor thereto, or servant therein.

- J. E. Viault & Co.**—Viault Cottage. One-fourth of a mile; stage transportation 25 cents accommodate 36; adults \$15.00 to \$25.00, transient \$3.00, discount for season; good livery; one of the finest situations on the lake; plans and location of rooms furnished on application; churches of all denominations convenient. References exchanged.
- J. W. Carpenter**—Carpenter House. One-fourth of a mile; transportation, by stage, 25 cents; accommodate 60; 32 sleeping rooms; adults \$8.00 to \$12.00, children according to age, transient \$2.00; fine lawn, plenty of shade; good fishing, gunning and boating; good livery; croquet ground and tennis courts; churches of all denominations near. References on application.
- Isaac Badeau**—Badeau Cottage. One-half mile; transfer 25 cents; accommodate 30; 18 sleeping rooms; adults \$8.00 to \$10.00, transient \$2.00, discount for season; house pleasantly situated on the lake shore; good fishing and gunning; excellent livery; churches of various denominations in village. Refers to Jas. A. Patteson, No. 67 Exchange Place, New York.
- Joseph G. Cole**—Cole House. Three-fourths of a mile; transportation 25 cents; accommodate 85; 48 rooms; adults \$10.00 to \$15.00, children half price, transient \$2.50, discount for season; pleasantly located, with splendid drives through a beautiful lake country, having an elevation of 800 feet; no malaria; no mosquitoes; good table and acceptable attendance; fishing; boats \$1.00 to \$1.50 per day; livery; churches of all denominations in vicinity. References on application.
- Edward Bennett**—Farm House. One mile, transportation free; accommodate 20; 11 rooms; adults \$8.00, children \$4.00, transient \$1.75 per day; new house beautifully situated on high ground, close to the highest mountain in Putman County, and in the midst of charming scenery; running spring water in house; good tennis ground; fishing in Lakes Mahopac, Glenida, Gilhead and Peach; boats \$1.50 per day; snipe, quail, partridge and rabbit shooting; good livery; Methodist, Baptist, Episcopal and Presbyterian churches 1 mile. Refers to O. Gany & Co., and Westcott Bros., Mahopac, N. Y.

PURDY'S, N. Y.

Forty-seven miles. Seven trains each way; on Sundays 3 trains each way. Time by express train, 1 hour and 20 minutes. Regular fare, \$1.13; excursion, \$1.90. Sixty-ride monthly commutation tickets, \$9.25. *Fifty-ride family tickets, \$29.00. For complete schedule of commutation and school ticket rates see page 123.

*Fifty-ride family tickets are limited to one year from date of purchase, and are available for passage of any member of the family of the purchaser, any visitor thereto, or servant therein.

- Miss Anna B. Hyatt**—Farm House. P. O. address, Somers, Westchester Co., N. Y. Two miles; private conveyance; accommodate 25 to 30; 14 rooms; adults \$7.00, children \$3.00 to \$5.00 according to age; house pleasantly situated on high ground; good livery; Episcopal church convenient. Refers to C. A. Haynes, No. 81 West 70th Street, New York.
- Oscar Meisch**—Hotel. Two hundred feet from railroad station; 15 rooms; accommodate 15; adults \$6.00 to \$10.00, children at reduced rates, transient \$1.75; good boating and gunning; fishing in Lakes Waccabuc and Peach; good bathing in river, 500 feet distant; table supplied with the best products of the country.
- Mrs. Mary J. Lobdell**—Farm House. Address Salem Centre, Westchester Co. Three and one-half miles; take children (boys or girls) exclusively to board and educate, \$4.00 per week, or \$16.00 monthly, 7 to 18 years; Episcopal church in vicinity. Refers to Dr. E. B. Foote, No. 120 Lexington Avenue; J. J. Ennis, No. 128 West 29th Street; J. S. Huyler, No. 231 Lenox Avenue, New York, and Mrs. C. N. Kempton, No. 523½ Quincy Street, Brooklyn, N. Y.
- Mrs. Howard Hartwell**—Elephant Hotel. Private Boarding House. P. O. address, Somers, Westchester County, N. Y. One mile; transportation free; accommodate 25 to 30; 14 sleeping rooms; adults \$6.00 to \$9.00, children according to age, transient \$1.25 per day; large rooms, high ceilings, wide, airy halls; table supplied with fresh fruit, vegetables, eggs and milk from the farm; no malaria; fishing and gunning in season; good livery obtainable; Episcopal and other churches near; post-office next door. References on application.
- John Smith, Jr.**—Farm House. P. O. address, North Salem. Six miles; transportation, by stage, 50 cents; accommodate 10; adults \$5.00, children \$3.00; beautifully situated, 1,800 feet above tide water, commanding an unbroken view from Long Island Sound to the Catskill Mountains; fishing in several lakes; gunning, livery, all the best; musical instrument. References on application.
- Mrs. J. P. Bailey**—Boarding House. P. O. address, North Salem, N. Y. Four and one-half miles; transportation, 50 cents; 40 rooms; adults \$6.00 to \$8.00, children according to age, discount for season; fishing and gunning good; excellent livery; house pleasant, and in very fine situation; good shade; fine drives and scenery; good table; churches two minutes' walk—Methodist and Congregational. Refers to W. H. Gardner, Station Agent, Purdy's, N. Y.
- Joseph O. Carpenter**—Cottage Hotel. Siticus Avenue, Purdy's Station. Accommodate transient and permanent guests; adults \$7.00 to \$10.00, children \$5.00, discount for season; Methodist, Presbyterian and Baptist churches not far distant; vicinity abounds with beautiful drives; fishing and gunning. Refers to L. Miller & Son, New York, and H. H. and T. W. Fowler, Purdy's Station.

*Fifty-ride family tickets are limited to one year from date of purchase, and are available for passage of any member of the family of the purchaser, any visitor thereto, or servant therein.

CROTON FALLS, N. Y.

Forty-eight miles. Seven trains each way ; on Sundays 3 trains each way. Time by express train 1 hour and 35 minutes. Regular fare, \$1.15 ; excursion, \$2.00. Sixty-ride monthly commutation tickets, \$9.25. *Fifty-ride family tickets, \$29.75. For complete schedule of commutation and school ticket rates see page 123.

F. Schworm—Carpenter House. Opposite station ; accommodate 20 ; adults \$7.00 to \$10.00, children \$5.00, discount for season ; livery connected with house ; vicinity abounds with beautiful drives, splendid roads ; fishing and gunning ; situated near Presbyterian and Baptist churches. Refers to Ellinger and Rennert, New York, and H. H. and T. W. Fowler, Purdy's Station.

BREWSTER'S, N. Y.

Fifty-two miles. Seven trains each way ; on Sundays 3 trains each way. Time by fast express train 1 hour and 25 minutes. Regular fare, \$1.25 ; excursion, \$2.15. Connects with New York & New England Railroad. Sixty-ride monthly commutation tickets, \$9.70. *Fifty-ride family tickets, \$32.45. For complete schedule of commutation and school ticket rates see page 123.

Mrs. Clark S. Penny—Turk Hill House. Three-fourths of a mile ; accommodate 20 ; 9 rooms ; adults \$7.00 to \$8.00, children half price ; transportation 50 cents ; pleasantly located amidst beautiful scenery and overlooking a lovely valley as far as Lake Mahopac, eight miles distant ; fine bass, perch and trout fishing in Peach Lake ; good gunning—woodcock, quail and partridge ; first-class livery ; churches of all denominations in vicinity. Refers to Mr. B. Holmes, No. 168 Taylor Street, Brooklyn, and Mr. F. G. Smedley, No. 237 Broadway, room 39, New York.

John S. Reed—Croton River House. One and one-fourth miles ; transportation 50 cents ; accommodate 40 ; 25 rooms, entirely remodeled and refurnished since last season ; adults \$7.00 to \$10.00, children \$3.00 to \$5.00, transient \$2.00 ; a very fine country hotel ; large lawn in front ; beautiful scenery surrounding ; fishing in Peach, Howes, Haines and other lakes ; good gunning—woodcock, quail, etc. ; livery accommodations the best ; five churches near. Refers to A. F. Lobdell, Postmaster, and F. Wells, Cashier of Bank.

S. E. McMahon—Brewster House. One hundred yards from station ; 60 rooms ; transient \$2.00 ; good fishing and gunning ; first-class livery in connection with the house ; churches near.

*Fifty-ride family tickets are limited to one year from date of purchase, and are available for passage of any member of the family of the purchaser, any visitor there^o, or servant therein.

Chas. N. Stowe—Farm House. P. O. address, Poughquag, N. Y. (N. Y. & N. E. R. R.); one and one-half miles; transportation free; accommodate 10; 7 sleeping rooms; adults \$6.00, children half, transient \$1.00 per day; convenient lodging places; good fishing and gunning; livery accommodations; house commodious; piano; Methodist and Catholic churches one mile.

Mrs. E. A. Kennedy—"The Maples." P. O. address, Poughquag, N. Y. (N. Y. & N. E. R. R.); one and one-half miles; accommodate 6; prefer a family; a healthy locality; near churches; all desirable privileges; abundant shade; fruit and vegetables, fresh milk and eggs.

Mrs. H. G. Ryder—Lake View Farm House. Three miles; transportation by carriage free; accommodate 20; adults \$5.00 to \$10.00, children according to age; fishing in Peach and Waccabuc Lakes; good gunning; house commodious, on high ground; lawn shaded by maples; churches of all denominations three miles. Refers to Mrs. F. E. James, 247 Cambridge Street, Brooklyn, N. Y.

Mrs. F. C. Bailey—Bailey Manor. Three miles; transportation free; accommodate 10; 7 sleeping rooms; adults \$6.00 to \$10.00, children according to age; fishing in Peach and Covil Lakes; boats and fishing tackle furnished for \$1.00 per day; good livery; home comforts; churches three miles. Refers to C. A. Reed, Attorney, No. 21 Park Row, New York.

Newman Briggs—Briggs House. P. O. address, North Salem, N. Y. Five miles from Brewster's Station; transfer 50 cents; accommodate 10; adults \$7.00, children under 10 half price, transient \$1.25; good fishing; excellent livery; house beautifully situated in a grove near a lake; Methodist, Presbyterian, Episcopal, and Universalist churches within two miles. Refers to Jas. G. Cooper, Tribune Building, New York.

DYKEMAN'S, N. Y.

Fifty-five miles. Four trains each way; on Sundays 3 trains from New York, 2 to New York; time, about 1 hour and 55 minutes; regular fare \$1.33; excursion, \$2.30. Sixty-ride monthly commutation tickets, \$10.20. *Fifty-ride family tickets, \$34.25. For complete schedule of commutation and school ticket rates see page 123.

TOWNER'S, N. Y.

Fifty-eight miles. Five trains from New York, 6 to New York; on Sundays, 3 trains each way; time by express trains, 2 hours; regular fare, \$1.40; excursion, \$2.45. Sixty-ride monthly commu-

*Fifty-ride family tickets are limited to one year from date of purchase, and are available for passage of any member of the family of the purchaser, any visitor thereto, or servant therein.

tation tickets, \$10.50. *Fifty-ride family tickets, \$36.25. For complete schedule of commutation and school ticket rates see page 123.

PATTERSON, N. Y.

Sixty miles. Six trains each way; on Sundays 3 trains each way; time by express trains, about 2 hours; regular fare, \$1.48; excursion, \$2.55. Sixty-ride monthly commutation tickets, \$11.00. *Fifty-ride family tickets, \$37.75. For complete schedule of commutation and school ticket rates see page 123.

G. W. Seaman—American House. Sixty miles north of Grand Central Station; adults \$6.00 to \$8.00, children half price; 2,000 feet above sea level; pure mountain air; spacious grounds; abundance of shade; fresh vegetables, milk and eggs; good gunning and fishing; fine drives; convenient to all churches. Refers to A. H. Smith, corner 3d and Atlantic avenues, Brooklyn; Joel Holcomb, Hotel St. George, Brooklyn, and G. M. Van Olinda, 15 Harrison Street, New York.

PAWLING, N. Y.

Sixty-four miles. Seven trains each way; on Sundays, 3 trains each way; time by fast express train, 1 hour and 50 minutes; special express trains leaving New York at 3.40 P. M., and leaving Pawling at 7.30 A. M., will run from June 1st to October 1st; regular fare, \$1.55; excursion, \$2.65. Sixty-ride monthly commutation tickets, \$11.45. *Fifty-ride family tickets, \$39.75. For complete schedule of commutation and school ticket rates see page 123.

Mrs. J. A. Mabie—Private Boarding House. Three minutes' walk from station; accommodate 5; 3 sleeping rooms; reasonable rates and discount for season; within a mile of Lakeside Park and close to Dutcher House Park; good livery facilities; fishing and boating; Methodist and Baptist churches close at hand. Refers to E. Pugsley, Station Agent, or Pastor of M. E. Church, Pawling, N. Y.

Harrison Spaulding—Farm House. Two miles; accommodate 5 or 6; 2 large connecting rooms; adults \$5.00 to \$10.00, children \$3.50 to \$5.00, transient \$1.00 per day, discount for season; trout, bass and pickerel fishing in Hammersley Lake; good livery; Methodist, Baptist, Friends and Catholic churches two miles. Refers to Mr. A. Perry, 138 West 44th Street, New York, and E. Pugsley, Pawling, N. Y.

*Fifty-ride family tickets are limited to one year from date of purchase, and are available for passage of any member of the family of the purchaser, any visitor thereto, or servant therein.

Dutcher House—Three minutes' walk from station; accommodate 250; 150 rooms; rate per day \$3.00; special rates for season; an elegant house, open all the year round; handsomely furnished; gas and steam; fountain and music stand; opera house for entertainments, dancing, etc.; fine scenery; delightful drives and walks; cuisine and service unsurpassed; billiard room, barber shop, baths and all modern improvements; good trout, bass, pickerel and perch fishing; gunning in season; good livery; churches of all denominations convenient. Refers to J. B. Dutcher and H. J. Hayden, Grand Central Station, A. P. Dix, No. 822 Madison Avenue; William B. Wheeler, No. 72 Broadway; Jas. G. Cannon, Fourth National Bank; Dr. N. A. Mosham, 350 Madison Avenue; H. Lewis Morris, No. 16 Exchange Place, New York.

George T. Chapman—Swiss Cottage. Near station; accommodate 6; 3 sleeping rooms; adults \$10.00, children \$5.00; private dwelling situated in the suburbs of the village, on direct road to Harlem Valley Agricultural Fair Grounds; 10 minutes' walk to Green Mountain Lake; trout, bass and pickerel fishing; partridge and quail shooting; good livery. Refers to Edgar Pugsley, Station Agent.

William H. Arnold—Meadow Orchard Farm House. One mile; transportation free; accommodate 15; adults \$10.00, transient \$1.50 per day; situated on high ground, plenty of shade, extensive lawn; healthy locality; superior livery; Baptist and Methodist churches 1 mile. Refers to George W. Chase, Cashier National Bank, Pawling, N. Y.

N. S. Howe—Mizzentop Hotel. Three miles; accommodate 300; for this season 50 sleeping rooms, a large entertainment hall, reading, billiard and reception rooms have been added; special terms for children and nurses, transient \$3.50, discount to season guests; transportation 50 cents; 1,200 feet above sea level; healthful location, with beautiful drives, showing the varied scenery of three different states; Hammersley Lake, 2 miles distant, well stocked with fish; gunning—woodcock, quail and partridge; good livery; churches in vicinity. Refers to W. T. Hatch, Brooklyn; W. B. Wheeler, 561 Fifth Avenue; Dr. L. Sayre, Dr. J. M. Schley, Dr. Scott, Rev. Dr. Kittredge, and the proprietor of the Windsor Hotel, New York. Cottages and lodging places convenient. For further particulars address Albro Akin, 49 Dey Street, New York.

Mrs. Laura Frost—Farm House. Five miles; accommodate 18; 6 rooms; adults \$10.00 to \$12.00, children \$6.00, discount to season guests; nice lawns; croquet grounds; shade trees; well supplied with hammocks; high elevation; good fishing and gunning; accommodations for 4 horses; good livery; Congregational, Methodist and Quaker churches 2 to 4 miles. Refers to Mrs. Emma G. Cass and Mr. William H. Taber.

Richard T. Osborn—Farm House. Four miles; accommodate 10; rates given upon application; very finely situated, in the midst of beautiful scenery; a very

* Fifty-ride family tickets are limited to one year from date of purchase, and are available for passage of any member of the family of the purchaser, any visitor thereto, or servant therein.

healthful spot; good fishing in Lake Hammersley; can accommodate 2 or 3 horses; Friends' Meeting House at hand; two miles from Mizzentop Hotel. Address, Quaker Hill, Dutchess County, N. Y.

G. S. Norton—Private House. Fifty rods from station; accommodate 10 to 12; 11 sleeping rooms; adults \$12.00 to \$15.00, children \$8.00 to \$10.00, transient \$2.00; discount for season; excellent fishing and gunning in vicinity; good livery; good water; nice lawn; plenty of fruit, etc.; near Methodist, Baptist and Catholic churches. Refers to Rev. Mr. Hunt and E. Pugsley, Pawling.

Ira W. Hoag—Croton Head Farm. Four and one-half miles from station; pleasantly located on the highest ground in the vicinity, near Mizzentop Hotel good livery. Particulars upon application; references exchanged.

Stephen M. Osborne—"Old Homestead" Farm House. P. O. address, Quaker Hill, N. Y. Four miles; transportation free; accommodate 15; 8 sleeping rooms; adults \$8.00, children \$5.00, transient \$1.50 per day; discount for season; fishing and gunning; good livery; near post-office; pleasant walks and drives; well shaded lawn; abundance of fresh fruit and vegetables; churches accessible. Refers to Admiral John Worden, Washington, D. C., and C. E. Wilde, 275 Church Street, New York.

SOUTH DOVER, N. Y.

Sixty-nine miles. Four trains each way; on Sundays 2 trains from New York, 3 to New York; time about 2 hours and 30 minutes. Regular fare, \$1.70; excursion, \$2.85. *Fifty-ride family tickets, \$46.75.

Mrs. Wm. R. Trowbridge—Farm House. P. O. address, Wing's Station, N. Y. Conveyance free; accommodate 10; 6 rooms; adults \$8.00, children \$4.50, discount for season; good fishing; house stands on elevated ground; no malaria; very shady; plenty of milk and vegetables; one and one-half miles from churches. Refers to Mrs. J. F. Graham, No. 747 Lexington Avenue, New York.

J. M. Wilcox—Overlook Farm House. Three miles from station; season guests transferred free; accommodate 8; 4 sleeping rooms; adults \$6.00, transient \$1.00; house is situated upon a hill overlooking the surrounding country; charming landscape; good fishing in Lake Ellis and river—bass, white fish, etc.; also gunning in season; Baptist and Methodist churches within 2½ miles. Refers to T. Buckingham, Agent, at South Dover.

Duane Odell—Farm House. P. O. address, Clove, Dutchess County, N. Y.; five miles; transportation free; accommodate 20; 10 sleeping rooms; adults \$6.00,

*Fifty-ride family tickets are limited to one year from date of purchase, and are available for passage of any member of the family of the purchaser, any visitor thereto, or any servant therein.

children half, transient \$1.00 per day; large, convenient house, formerly Vincent Hotel; shady yard and croquet ground; Christian church $\frac{1}{2}$ mile distant. Refers to J. N. Wilford, 18 East 111th Street, and Wm. McElvain, 1878 Lexington Avenue, New York City.

Patrick Quinlin—Pleasant Ridge Farm House. P. O. address, Poughquag, Dutchess County, N. Y.; five miles from station; free transportation for guests; accommodate 30; 12 sleeping rooms; adults \$6.00, children under 10, \$3.00, transient \$1.00 per day; fishing, hunting and delightful views; plenty of shade and pure water.

Mrs. D. B. Giddings—Farm House. P. O. address, Gaylordsville, Conn. Three and one-half miles; transportation reasonable; accommodate 10; 5 sleeping rooms; adults \$6.00, children under 8 half price, season \$5.50; trout and bass fishing; good gunning; pleasant house, large yard, shaded by maples; hammocks, swings, etc.; plenty of fresh milk, eggs, fruit and vegetables during the season; Baptist, Congregational and Methodist churches $2\frac{1}{4}$ miles.

Sheldon G. Odell—Farm House. P. O. address, Pleasant Ridge, Dutchess Co., N. Y. Four miles; accommodate 6; 5 sleeping rooms; adults \$6.00, children according to age, transient \$1.00 per day; mountain air, pure water, views of Catskill Mountains; every attention given to the comfort of guests; Methodist and Christian churches 3 miles. Refers to Theo. Buckingham, Station Agent, South Dover, N. Y.

Wm. H. Becker—Farm House. P. O. address, Poughquag, N. Y. Four miles; transportation free; accommodate 10; adults \$6.00, children half, transient \$1.00 per day; good view and pleasant grounds; Christian and Methodist churches 2 miles.

Robt. J. Dennis—Farm House. P. O. address, Pleasant Ridge, Dutchess County, N. Y. Four miles; transportation free; accommodate 10; 7 sleeping rooms; adults \$6.00, children according to age, transient \$1.00 per day; quiet neighborhood; extensive views of picturesque mountain scenery; churches 3 miles. Refers to Arthur McCahey, 65 Remsen Street, Brooklyn, N. Y.

Gilbert R. Sprague—Mountain Farm House. P. O. address, Wifig's Station, Dutchess County, N. Y. One and a half miles; accommodate 50; adults \$7.00, children \$5.00, transient \$4.00 per day; discount for season; fishing and gunning; elevation high with commanding views of delightful scenery; croquet grounds, hammocks; pure spring water; churches of all denominations $1\frac{1}{2}$ miles. Refers to R. H. Taylor, No. 158 Broadway, New York.

G. A. Cutler—Farm House. P. O. address, Clove, N. Y. Three miles; transportation free; accommodate 25; 10 sleeping rooms; adults \$6.00, children \$3.00, transient \$1.00 per day; discount for season; fine mountain air and

* Fifty-ride family tickets are limited to one year from date of purchase, and are available for passage of any member of the family of the purchaser, any visitor thereto, or servant therein.

scenery ; plenty fresh eggs, milk, etc. ; good boating, trout fishing and gunning ; Catholic and Christian churches $\frac{1}{4}$ mile. Refers to D. Man, 312 Furman Street, Brooklyn, and Mrs. E. Sullivan, 391 Pearl Street, New York City.

DOVER PLAINS, N. Y.

Seventy-six miles. Five trains each way ; on Sunday 2 trains from New York, 3 to New York ; time by fast express, 2 hours and 10 minutes. Regular fare, \$1.85 ; excursion, \$3.10. *Fifty-ride family tickets, \$46.75.

Jacob B. Senk—Pleasant View House. Three miles ; accommodate 75 ; 25 extra large rooms ; bath-rooms in house ; adults \$6.00 and \$7.00, children according to age ; discount to families ; elevation 1,100 feet ; charming scenery ; good roads for driving and walking ; good fishing and gunning ; good livery ; Baptist, Methodist and Catholic churches within 3 miles. Refers to A. Richard, 26 Third Street ; Chas. Tyson, 114 Second Street, and Wm. Rieze, 810 Sixth Avenue, New York City.

T. Swift Benson—Cedar Villa Farm House. One and one-half miles ; free transportation ; accommodate 5 ; 4 sleeping rooms ; terms \$6.00 per week ; good fishing in Swift Lake, pickerel and bass abounding ; hunting and first-class livery accommodations ; Baptist, Methodist and Catholic churches $1\frac{1}{2}$ miles distant. Refers to J. A. Hanna & Co. and P. Edwards, Dover Plains, N. Y.

John H. Edmonds—Farm House. One and one-half miles ; transportation free by private conveyance ; accommodate 6 or 8 ; terms reasonable ; good fishing and gunning ; healthy location ; plenty of fruit in season ; churches $1\frac{1}{2}$ miles.

Mrs. J. Van Ness Benson—Farm House. P. O. Box 54 ; $1\frac{3}{4}$ miles ; transportation free ; accommodate 6 ; terms reasonable ; location retired, pleasant and healthful ; churches convenient. References if desired.

Darius S. Benson—Poplar Hill Farm House. Two miles ; transportation free ; accommodate 10 ; 9 sleeping rooms ; house situated on high ground ; plenty of shade ; cool, airy rooms ; gunning and fishing good ; boats furnished free ; good livery ; fine drives and scenery ; healthy location ; abundance of vegetables, fresh milk, butter, eggs, etc., from the farm. Baptist, Catholic and Methodist churches 2 miles. References and terms on application.

E. Prince—Dover Plains Hotel. Fifty feet from station ; adults \$7.00, transient \$2.00 ; fine trout fishing ; gunning in season ; good livery ; Baptist, Methodist and Catholic churches near.

* Fifty-ride family tickets are limited to one year from date of purchase, and are available for passage of any member of the family of the purchaser, any visitor thereto, or servant therein.

Mrs. E. Davis—Farm House. P. O. address, Little Rest, N. Y. Four and a half miles; transportation free; accommodate 10 to 12; 8 sleeping rooms; adults \$8.00, children \$5.00; large house; cool airy rooms; wide piazza; nice shade trees; quiet place; fine drives; trout, bass and pickerel fishing; good gunning in season; churches near. Refers to I. Griggs, No. 1164 Third Avenue, New York. Can be rented for the entire season.

Julia Anna Butler—Farm House. P. O. address, Chestnut Ridge, Dutchess County, N. Y. Three and a half miles; accommodate 14; 6 sleeping rooms; adults \$6.00, children half price; located on an elevation of from 1,000 to 1,200 feet above the level of the sea; free from malaria; pleasant walks; mountain scenery; pure spring water; fresh milk, eggs, etc.; nice lawn; croquet; good fishing and gunning; Methodist, Baptist and Catholic churches near. References on application.

Mrs. Louisa K. Belding—Farm House. One mile; accommodates 30; 20 rooms; adults \$7.00 to \$10.00, discount to season guests; transportation free; large, shady lawn and croquet grounds; pure spring water; plenty of fruit in season; good roads for walking and driving; accommodations for horses and carriages; good fishing and gunning; Baptist, Methodist and Catholic churches in the village. Refers to F. O. Pierce, Nos. 169 and 170 Fulton Street, New York; Alexander Lewis, No. 87 Pierpont Street, Brooklyn, N. Y.

William P. Rundall—Farm House. P. O. address, Wassaic, N. Y. Two miles; accommodate 8 to 10; terms on application; this is an attractive modern house, with bath-rooms; well-shaded lawn; running spring water; fine trout fishing in numerous mountain streams; good gunning; accommodations for horses and carriages; churches of all denominations in vicinity.

George Hufcut—Riverside House. One-fourth mile, transportation free; accommodate 8 or 10; 7 sleeping rooms; adults \$8.00 to \$10.00, children half-price, transient \$2.00 per day; located on the bank of the Webotuck River; extensive lawn, plenty of shade and walks; fishing in Ellis Lake and several trout streams; gunning; Baptist, Methodist and Catholic churches $\frac{1}{4}$ mile. Refers to George W. Ketcham, President Dover Plains National Bank.

John J. Humeston—Grand View Farm House. P. O. address, Little Rest, N. Y. Three and one-half miles from Dover Plains; transportation free on arrival; accommodate 15 to 20; 8 large sleeping rooms; adults \$7.00 to \$8.00, children \$4.00, transient \$1.00 per day; season terms on application; shady grounds; unsurpassed scenery, good water; fishing and hunting. Refers to Isaac Griggs, 1164 Third Avenue, and W. H. Osborn, 245 Broadway, New York.

* Fifty-ride family tickets are limited to one year from date of purchase, and are available for passage of any member of the family of the purchaser, any visitor thereto, or servant therein.

WASSAIC, N. Y.

Eighty-one miles. Four trains each way; on Sundays 2 trains from New York, 3 to New York; time by fast express train 2 hours and 30 minutes; regular fare, \$1.98; excursion, \$3.25. *Fifty-ride family tickets, \$57.75.

Enoch Tompkins — Pleasant View House. P. O. address, Lithgow, N. Y. Four miles; transportation free; accommodate 10; 10 sleeping rooms; terms reasonable; discount for season; mountainous, healthy country, with pleasant drives; trout fishing, boats and fishing tackle free; livery accommodations; Methodist and Episcopal churches 1 mile. Refers to Mr. Wm. Smith, 1407 Lexington Avenue, New York.

Mrs. F. D. Benson — Farm House. Two and one-half miles; transportation free; accommodate 6; 5 sleeping rooms; adults \$7.00, children according to age; transient \$1.00 per day; extensive lawn shaded by maples; pure spring water; fishing and gunning; Methodist, Baptist, Presbyterian and Catholic churches 2½ miles. Refers to J. H. Harma, and Pastor of M. E. Church, Dover Plains, N. Y.

Isaac Sisson — Farm House. P. O. address, Billings, Dutchess County, N. Y. One mile; adults \$6.00; finest trout fishing in the country; good hunting and fishing; house is finely situated on high ground in full view of the Catskills; roads and drives unsurpassed; large stables; churches in vicinity. Refers to Hon. John H. Ketchum.

G. H. Gazely — Wassaic House. One-half mile; transportation free; accommodate 30; 25 rooms; adults \$5.00 to \$8.00, children \$3.00 to \$5.00, transient \$2.00, discount for season; bass and pickerel fishing; gunning for all game; house is situated in a mountainous region; plenty of shade; beautiful scenery and drives; lovely park surrounding house; first-class livery; churches of all denominations within 3 miles.

A. E. Hall — Farm House. One and one-fourth miles; transfer free; accommodate 4 to 6; 4 sleeping rooms; house well shaded; broad piazza; running spring water; good livery; Presbyterian, Baptist and Catholic churches in vicinity. References on application.

AMENIA, N. Y.

Eighty-four miles. Five trains each way; on Sundays 2 trains from New York, 3 to New York; time by fast express train, 2 hours 20 minutes; regular fare, \$2.05; excursion, \$3.45. *Fifty-ride family tickets, \$60.75.

* Fifty-ride family tickets are limited to one year from date of purchase, and are available for passage of any member of the family of the purchaser, any visitor thereto, or servant therein.

Mrs. J. R. Dakin—Private Residence. Forty rods from station ; accommodate 10 ; 5 large sleeping rooms ; adults \$7.00, children half price ; fishing in lakes and streams in vicinity ; house very pleasantly situated ; high elevation ; beautiful scenery ; Presbyterian, Baptist and Catholic churches near. References on application.

George G. Smith—Farm House. Three and one half miles ; transportation free ; accommodate 10 ; 5 sleeping rooms ; adults \$5.00, children \$2.50, transient \$1.00 ; discount for season ; large verandas ; good fishing and gunning ; good livery ; churches of various denominations near. Refers to A. M. Card, No. 93 Nassau Street, New York.

Peter Pratt—Pratt House. One half mile ; transportation free ; accommodate 30 ; 22 rooms ; adults \$7.00 to \$10.00, children \$4.00 to \$7.00, transient \$2.00 ; discount for season by agreement ; large house ; rooms large and high ; well ventilated ; drainage perfect ; spring water brought from the mountains specially for this house ; grounds extensive and well shaded ; a fine grove on premises ; livery stable in connection ; 1 minute's walk from Presbyterian, Methodist, Baptist and Catholic churches. Refers to Dr. W. B. Hurd, No. 32 Bedford Avenue, Brooklyn, N. Y., and John R. Collins, Grand Central Station, New York.

Mrs. E. E. Northrup—Farm House. P. O. address, Leedsville, Dutchess County, N. Y. Three miles ; meet guests at depot ; no charge for transfer ; accommodate 10 ; 5 double rooms ; adults \$8.00 to \$10.00, children half ; good fishing in lakes in vicinity ; quail, partridge, etc., in season ; churches of all denominations within short distances. Refers to Dr. E. W. Avery, No. 16 Hancock Street, Brooklyn, and Charles H. Weeks, No. 128 Pearl Street, New York.

Mrs. Mary A. Mead—For sale or to rent. Gentleman's residence. One and one-half miles ; on elevated ground ; commodious house of 12 rooms with numerous closets and pantries ; broad hall opening into vestibule at rear, and large piazza in front, commanding fine view of surrounding country ; two-story barn 30 x 40 feet ; large carriage-house and stables for 6 horses ; good hennery ; large garden ; apple orchard ; variety of small fruits ; three cisterns ; excellent well near kitchen ; furniture rented with house ; would prefer to sell ; terms to suit. Refers to J. R. Collins, Grand Central depot, Dudley G. Culver, Rossmore House, New York, and Mrs. H. S. Thom, 136 East 70th Street, New York.

Mrs. H. Mygatt—Farm House. One and one-fourth miles ; transportation free ; accommodate 10 to 12 ; 6 sleeping rooms ; large, commodious old-fashioned farm-house ; plenty of shade, beautiful scenery ; perfect quiet and rest ; first-class board ; very good livery ; fine drives ; Baptist, Presbyterian, Methodist and Catholic churches 1 mile distant. References and terms on application.

*Fifty-ride family tickets are limited to one year from date of purchase, and are available for passage of any member of the family of the purchaser, any visitor thereto, or servant therein.

SHARON STATION, N. Y.

Eighty-seven miles. Five trains each way; on Sundays 2 trains from New York, 3 to New York. Time by fast express train, 2 hours 25 minutes. Regular fare, \$2.13; excursion, \$3.55. *Fifty-ride family tickets, \$64.75.

Geo. M. Marckres—P. O. address, Sharon, Conn. A beautiful modern cottage on Main Street to rent for season; large, cool rooms, bath-room, hot and cold water, fire-place, etc.; good garden and a variety of fruit. Address for photographs and terms.

Solomon Kirby—Sharon Inn. Three miles from Sharon station; accommodate 70; 50 rooms; adults \$12.00 to \$20.00; stage to and from all trains; house remodeled and newly furnished; heated by steam; pleasant walks and drives; high ground and healthy; charming scenery; bass, pickerel and trout fishing in adjacent streams and lakes; good livery; churches of all denominations in vicinity. First-class accommodations in all respects.

N. C. Wilson—Private residence. Address, Sharon, Conn. Three miles; transportation by stage; terms on application; numerous lakes and abundance of woods furnish the sportsman's desire, while the surrounding country abounds with the most picturesque drives and walks; good livery; churches near. Best of references.

Miss Laura Loucks—Boarding House. Three and one-half miles; stage transportation, 50 cents; accommodate 10; 9 rooms; terms \$8.00 to \$10.00; discount to season guests; one of the most pleasant situations obtainable—high ground, comfortable house; good table; convenient for fishing, gunning, boating and riding; Congregational, Methodist, Episcopal and Catholic churches near.

Mrs. F. B. Hamlin—Silver Lake House. P. O. address, Sharon, Conn. Transportation free; accommodate 18; 9 sleeping rooms; adults \$6.00, children on application, transient \$1.25; house situated on high elevation; shady, pleasant grounds; large piazza; bass and pickerel fishing; gunning in season; good livery; churches of various denominations near. References on application.

S. A. Skiff—Boarding House. P. O. address, Sharon, Conn. Two and one-half miles from Sharon station; reasonable charge for transfer; accommodate 15; 7 sleeping rooms; terms on application; good bass and pickerel fishing; 3 lakes within 3 miles; excellent livery; pleasant, shady grounds; four churches within ten minutes' walk. Will rent house for season, with good barn accommodations.

Willard Baker—P. O. address, Sharon, Conn. Three pleasant rooms for rent in a cozy cottage in the central part of the village of Sharon; near the Congregational church, post office and telegraph office; board may be obtained at hotel or boarding-houses within convenient walking distance.

* Fifty-ride family tickets are limited to one year from date of purchase, and are available for passage of any member of the family of the purchaser, any visitor thereto, or servant therein.

SHARON VALLEY, CONN.

Geo. E. Bierce — Lakeside Farm House. Three and one-half miles from Sharon station; transportation of guests and baggage \$1.00; accommodate 14; 7 sleeping rooms; adults \$7.00 and \$8.00, children \$4.00, transients \$1.25 per day; good fishing and boating; gunning in season; churches 2 miles, various denominations. Refers to Hon. A. M. Card, 93 and 95 Nassau Street, New York City.

COLEMAN'S, N. Y.

Eighty-nine miles. Four trains from New York, 3 to New York; on Sundays 2 trains from New York, 3 to New York. Time by fast express train, 3 hours and 10 minutes. Regular fare, \$2.18; excursion, \$3.60. * Fifty-ride family tickets, \$65.75.

MILLERTON, N. Y.

Ninety-three miles. Five trains each way; on Sundays 2 trains from New York, 3 to New York. Time by fast express, 2 hours and 35 minutes. Regular fare, \$2.28; excursion \$3.75. Connects with Central New England & Western and Newburgh, Dutchess & Connecticut Railroads. * Fifty-ride family tickets, \$68.75.

W. B. Grey — Private House. Eighty rods from station; accommodate 5; adults \$7.00, children at reduced rates; special rates for season; Rudd, Indian, Long and Round Ponds furnish good fishing; good gunning; livery accommodations good; Baptist, Presbyterian, Methodist and Catholic churches within 5 minutes' walk. Refers to Butler, Clapp & Co., No. 269 Broadway, New York, and to Jas. G. Rowers & Co., No. 101 Murray Street, New York.

O. Wakeman — Farm House, large and commodious, well shaded. One-eighth of a mile from station; 3 large rooms well fitted and furnished for boarders; will accommodate a small family; terms on application; a delightful situation; good water; an abundance of pure milk, vegetables and poultry from the farm; best of gunning and fishing; livery accommodations very good; churches within ½ mile; post-office 40 rods. Refers to J. R. Collins, Grand Central Station, New York.

Julius L. Barton — Barton House. Near station; free transportation; accommodate 25; 30 sleeping rooms; terms on application; fishing in Twin Lakes and various ponds; gunning — pheasant and woodcock; good livery; house modern in all conveniences, commodious and well situated; all churches near. Refers to B. S. Keefer, cashier Millerton National Bank.

*Fifty-ride family tickets are limited to one year from date of purchase, and are available for passage of any member of the family of the purchaser, any visitor thereto, or servant therein.

HOTELS, BOARDING HOUSES AND FARM HOUSES TAKING SUMMER BOARDERS ON THE LINE OF THE CENTRAL NEW ENGLAND & WESTERN RAILROAD, CONNECTING WITH THE HARLEM RAILROAD AT MILLERTON, OR BOSTON CORNERS, N. Y.

Ore Hill, Conn. 8 Miles from Boston Corners.

D. D. Warner—Farm House. One mile from station; accommodate 12 to 15; adults \$8.00 to \$9.00, children at lower rates; good fishing and gunning; Methodist, Congregational and Episcopal churches.

Ancram, Conn. 9 Miles from Boston Corners.

Mrs. Geo. Woodard—Private Boarding House. P. O. address, Ancram, Columbia County, N. Y. Five minutes' walk from station; accommodate 15; 7 sleeping rooms; adults \$4.00 to \$6.00, children \$2.00 to \$3.00, transient 75 cents per day; near Taghkanic Mountains and 10 miles from Bash Bish Falls; excellent table, plenty of milk, fruit and vegetables; trout, bass and pickerel fishing in Copake Lake and Lake Charlotte; livery accommodations; Lutheran and Methodist churches. Refers to Rev. C. C. Miller, Ancram, N. Y.

Lakeville, Conn. 10 Miles from Boston Corners.

E. L. Peabody—Wononsco House. Three minutes' walk from station; accommodate 75; adults \$10.00 to \$15.00, transient rates \$2.00 per day, discount rates for season guests, special rates for children; good fishing and gunning, livery and boats; good roads for driving; Methodist and Congregational churches.

Wm. B. Perry—Lakeville House. Accommodate 30; adults \$8.00 to \$12.00, special rates for children.

O. G. Bradley—Farm House. One mile; accommodate 6; adults \$6.00, children \$5.00; fishing and gunning; 1 mile from Methodist church.

J. S. Perkins—Farm House. One-half mile; accommodate 20; adults \$8.00 to \$12.00; fishing and gunning; ½ mile from churches.

Mrs. E. Blodgett—Boarding House. Ten minutes' walk; accommodate 25; adults \$10.00 to \$15.00, children special; fishing and gunning; churches near.

Mrs. C. B. Dakin—Boarding House. Five minutes' walk; accommodate 12; adults \$8.00 to \$12.00, children special; fishing and gunning; churches near.

Chas. S. Kelsey—Boarding House. Two minutes' walk from station; 1 minute from lake; accommodate 12; adults \$8.00 to \$12.00.

*Fifty-ride family tickets are limited to one year from date of purchase, and are available for passage of any member of the family of the purchaser, any visitor thereto, or servant therein.

Salisbury, Conn. 12 Miles from Boston Corners.

Mrs. J. M. Odenbreit—Farm House. One and one-half miles from Twin Lakes station; 2 miles from Salisbury; 6 sleeping rooms; adults \$6.00, children \$3.50, transient rates \$1.00 per day. Good fishing in Twin Lakes ½ mile distant; boating.

Mrs. J. G. Landon—Lawn Cottage. Five minutes' walk; adults \$8.00 to \$10.00; special rates to families; open all the year; ample grounds, well shaded; beautiful scenery and a great variety of charming drives, walks and excursion points—the famous Twin Lakes ½ hour's drive; Episcopal and Congregational churches. References given and required.

Mrs. M. Russell—Maple Shade Boarding House. Five minutes' walk from station; no charge for transportation; accommodate 45; 22 sleeping rooms; adults \$7.00 to \$10.00, children \$5.00 to \$7.00, transient \$2.00 per day, discount for season; good livery; spacious grounds well shaded with beautiful maple trees; fine mountain scenery and charming drives; fishing and gunning; Episcopal, Congregational, Methodist and Baptist churches within 5 minutes' walk. Refers to Geo. H. Clark, Salisbury, Conn., and Dr. Wm. D. Hurd, Brooklyn.

Canaan, Conn. 20 Miles from Boston Corners.

E. W. Warner—Warner House. Two minutes' walk; accommodate 200; adults \$6.00 to \$7.00, children \$3.00; good fishing and gunning; first-class livery; Congregational, Methodist, Episcopal and Catholic churches.

East Canaan, Conn. 22 Miles from Boston Corners.

Mrs. A. B. Garfield—Private House. Forty rods from station; accommodate 4 to 6; adults \$7.00 to \$10.00, children half price; good livery; Congregational church.

Norfolk, Conn. 29 Miles from Boston Corners.

A. E. McLean—"Hillhurst." One-half mile; transportation free; accommodate 100; 68 rooms; adults \$10.00 to \$20.00; discount for season; fishing in Doolittle Pond, Canaan Mountain Pond, etc.; boats 50 cents per day; good gunning; good livery; house stands on elevation of 1,300 feet; beautiful and extensive views; from surrounding heights can be seen tracts of land in Connecticut, New York, Berkshire County, Mass., and Vermont; free from malaria; attractive drives and walks; good spring water; pleasant social attractions; 40 acres of partly wooded and partly cleared land; churches. Refer to Hon. Chas. Haywood, Bangor, Me.; Mr. Louis Seymour, New York; Prof. C. S. Lyman, Yale College; New Haven, and many others.

*Fifty-ride family tickets are limited to one year from date of purchase, and are available for passage of any member of the family of the purchaser, any visitor thereto, or servant therein.

- M. F. Meehan**—Private residence. A modern cottage, on high ground, in the most fashionable part of the village, near station, churches, library, gymnasium and the park; special rates for May, June and October; adults \$10.00 to \$20.00 per week; children on application; the table a specialty; fresh butter, milk, cream, etc.; good trout and lake fishing; steam heat for early and late seasons.
- E. C. Stevens**—Hotel. Eighty rods from station; free conveyance; accommodate 75; 49 rooms; adults \$8.00 to \$15.00, children at a reduction; lake fishing, boating, good gunning in the fall; livery; churches near.
- E. T. Butler**—Farm House. One mile from West Norfolk station; accommodate 30; adults \$10.00 to \$12.00; good fishing and livery.
- J. K. Sheperd**—Farm House. Twenty rods from station; accommodate 20; adults \$7.00, children \$3.00 to \$5.00; good fishing, gunning and livery; near Congregational church.
- Miss Louise Rowland**—"Terrace View" Boarding House. Two minutes' walk from station; elevation 1,300 feet; accommodate 20; adults \$20.00 per week, children \$15.00; good fishing in Lakes Wangum, Toby and Doolittle; gunning; good livery accommodations; tennis and croquet grounds; fine scenery; good table; near library where daily papers and popular magazines are on file. Refers to Mr. E. Y. Swift, No. 80 Griswold Street, Detroit, Mich.
- Mrs. Mary Miller**—Boarding House. Five minutes' walk from station and post-office; accommodate 15; terms on application; house on an elevation of 1,300 feet above sea level.

West Winsted. 38 Miles from Boston Corners.

- E. C. Rowley**—Farm House. Two and one-half miles; transportation free; accommodate 12; 8 sleeping rooms; adults \$7.00 to \$10.00, children \$3.00 to \$5.00, transients \$1.25 per day, discount for season; fishing and gunning; 7 churches $2\frac{1}{2}$ miles. Refers to Dr. Bidell and Geo. B. Cook, West Winsted, Conn.

Winsted. 39 Miles from Boston Corners.

- G. H. Spencer**—Beardsley House. One minute walk from West Winsted; accommodate 100; adults \$8.00, upwards; children \$7.00, upwards; transient \$2.00, \$2.50; fishing and gunning; excellent livery; churches near.
- C. B. Andrews**—Hotel Andrews. Two minutes' walk from Naugatuck Station; accommodate 75; adults \$7.00 to \$12.00; very good fishing, boating and livery; near seven churches.

*Fifty-ride family tickets are limited to one year from date of purchase, and are available for passage of any member of the family of the purchaser, any visitor thereto, or servant therein.

- L. E. Gillette**—Winsted House. Five minutes' walk; free transportation; accommodate 70; adults \$7.00 to \$12.00; children $\frac{2}{3}$ rates; good fishing in Long (Highland) Lake and Winsted Pond. House heated by steam, lighted by gas and electricity; good livery connected; piano for use of guests.

Tariffville. 63 Miles from Boston Corners.

- D. O. Reed**—Tunxis House. Two minutes' walk; accommodate 40; adults \$10.00 to \$15.00; children half price; first-class livery; pleasant drives to Old Newgate Prison, Bartlett's Tower, Congamond Lakes and other points of interest; a small theatre, with scenery complete, affords opportunity for private theatricals, dancing, etc.; boating and fishing in Farmington River.

MOUNT RIGA, N. Y.

Ninety-six miles. Three trains from New York, 2 to New York; on Sundays 1 train each way; time by fast express train, 3 hours and 2 minutes; regular fare, \$2.35; excursion, \$3.85. * Fifty-ride family tickets, \$72.75.

- Rufus P. Smith**—Chestnut Hill Cottage. One and one-fourth miles; accommodate 15; adults \$6.00 to \$8.00, children \$4.00, transient \$1.25; the house stands on a hillside, 1,400 feet elevation, and is within 9 miles of the famous Bash-Bish Falls of Mount Washington, and 12 miles from Twin Lakes; good fishing; extensive scenery; plenty of shade, fine drives; fresh fruits, vegetables, etc., from farm; daily mails; good livery. References on application.

BOSTON CORNERS, N. Y.

One hundred miles. Three trains each way; on Sundays 1 train each way; time by fast express train, 2 hours and 45 minutes; regular fare, \$2.45; excursion, \$4.00. * Fifty-ride family tickets, \$76.75. Connects with New York & Massachusetts Railway.

- Seymour Smith Institute**—P. O. address, Pine Plains N. Y. Transportation 10 cents; accommodate 20 or more; terms, \$6.00 and upward. In the midst of hills, lakes and mountains, a delightful place for a Summer home. Refers to Rev. H. N. Cobb, D. D., 26 Reade Street, and Rev. J. B. Drury, D. D., Editor *Christian Intelligencer*, New York.

- Charles J. Smith**—Mount Airy Cottage. One-fourth of a mile; transportation free; accommodate 10 to 12; adults \$6.00; good fishing in Copake Lake and Rudd Pond; house stands on high ground; plenty of shade; scenery unsurpassed; plenty of fruit, vegetables, eggs and milk from farm; Methodist church. References on application.

* Fifty-ride family tickets are limited to one year from date of purchase, and are available for passage of any member of the family of the purchaser, any visitor thereto, or servant therein.

COPAKE, N. Y.

MOUNT WASHINGTON, MASS.

One hundred and five miles. Three trains each way ; on Sundays 1 train each way ; time by fast express train, 2 hours and 55 minutes ; regular fare, \$2.58 ; excursion, \$4.20. * Fifty-ride family tickets, \$81.75.

O. C. Whitbeck—Summit Farm. P. O. address, Mount Washington, Berkshire County, Mass. Three miles from Copake Iron Works ; transportation \$1.00 ; accommodate 35 ; 18 rooms ; adults \$8.00 to \$12.00, children half ; discount for season ; clean grove, pavilion, with boat swing near the house ; Sunset Rock, commanding a view of the Hudson River Valley and Catskills, and Mount Ethel, are but a few minutes' walk ; Mount Everett, 2,624 feet high, commanding a view of the Hudson, also of the Housatonic ; good fishing and gunning ; livery ; Congregational church 3 miles ; suitable cottages convenient. Refers to A. S. Frissell, President Fifth Avenue Bank, New York.

Ira L. Patterson—Farm House. P. O. address, Mount Washington, Berkshire County, Mass. Five miles from Copake Iron Works ; transportation \$1.00 ; accommodate 25 ; 15 rooms ; terms, \$8.00 to \$10.00 ; new house, large rooms, newly furnished ; fishing and gunning in season ; good livery accommodations ; Congregational church near. Refers to Rev. D. W. Moorehouse, No. 104 East 20th Street, New York ; F. H. Cowdrey, No. 31 Pine Street, New York ; J. N. Peet, No. 241 Harrison Street, Brooklyn ; Rev. J. M. Bixby, Yonkers, N. Y., and Henry Jones, South Norwalk, Conn.

Frank S. Weaver—Hotel Alandar. P. O. address, Alandar, Berkshire County, Mass. Five miles from Copake station ; guests transferred by private conveyance ; accommodate 50 ; adults \$8.00 to \$12.00, children \$5.00 and upwards ; discount for season ; house situated at the head of Alandar Ravine near Mount Everett, and within easy driving distance of all the famous localities of the Berkshire Hills ; extensive verandas ; piano, lawn tennis, archery, etc., for use of guests ; an abundance of fresh eggs, milk, vegetables and poultry from farm. Refers to Dr. J. T. Metcalf, No. 63 West 35th Street, and John De Wilde, No. 11 Burling Slip, New York.

Cornelius Brusie—Farm House. P. O. address, Copake Iron Works, New York. Three and a half miles from station ; 4 rooms ; accommodate 5 ; adults \$7.00 and \$8.00 per week.

Linus Melius—Ashley Hill Cottage. P. O. address, Alandar, Berkshire County, Mass., via Copake Iron Works. Five miles from Copake station. Transportation \$1.00, 50 cents for season guests ; accommodate 25 ; 13 rooms ; adults,

*Fifty-ride family tickets are limited to one year from date of purchase, and are available for passage of any member of the family of the purchaser, any visitor thereto, or servant therein.

\$7.00 to \$10.00, children half, transient \$1.50; discount for season; piano, lawn tennis and croquet; trout fishing in Ashley Brook, good fishing in Plaintiff and North Ponds; gunning in season; plenty of fresh milk, cream, butter, eggs and poultry. fruit in season; good livery; 2 miles from Congregational church. Refers to E. A. Whitefield, 210 West 127th Street, and H. K. Green, at Tiffany's, New York; P. C. Garrett, Logan Station, Philadelphia, Pa.

H. F. Keith—Farm House. P. O. address, Mount Washington, Mass. Three miles; transportation 75 cents; accommodate 10 to 12; 10 rooms; adults \$8.00 to \$12.00, slight reduction for children, transient \$2.00, discount for season; house newly furnished; near Bash-Bish Falls; picturesque brook running through farm; pleasant walks; fine views; churches near. References and circulars on application.

HILLSDALE, N. Y.

One hundred and nine miles. Three trains each way; on Sundays 1 train each way. Time by fast express train, 3 hours. Regular fare, \$2.68; excursion, \$4.40. * Fifty-ride family tickets, \$5.75.

F. S. Baburt—Mount Washington Hotel. Three minutes' walk; accommodate 75; 45 rooms; adults \$10.00, children \$7.00, transient \$2.00; first-class in every respect; newly furnished with spring beds and mattresses; heated with hot air; lighted by gas; hot and cold water; bass pickering and trout fishing in Copake Lake, Prospect Lake, etc.; good gunning—quail, partridge, woodcock and squirrel; first-class livery; Methodist and Presbyterian churches; cottages and lodging places in vicinity. Send for circular.

Mrs. M. J. Sweet—Farm House. Four miles; transportation free; accommodate 10; 5 rooms; adults \$6.00, children half, discount for season; good hunting and fishing; Methodist and Baptist churches 2 minutes' walk. Refers to Mrs. William Ferris, No. 155 South Fifth Street, and Capt. Hammond, No. 1581 Washington Avenue, New York.

W. B. Peck—Mount Everett House, South Egremont, Mass. Six miles from Hillsdale; accommodate 100; regular rates on application; transient \$2.50; transportation \$1.00; is located in the Berkshire Hills; free from malaria; perfectly healthy; good fishing and gunning; livery first-class; good stabling for private horses; Congregational church; cottages and lodging places in vicinity. Refers to S. B. Goodale, No. 1130 Broadway, and James D. Perkins, No. 228, Produce Exchange, New York.

* Fifty-ride family tickets are limited to one year from date of purchase, and are available for passage of any member of the family of the purchaser, any visitor thereto, or servant therein.

- Geo. M. Mitchell**—Farm House. Two miles; no charge for transportation; accommodate 12; adults \$7.00; located on high ground; well shaded; in midst of most charming scenery; Copake and Prospect lakes furnish good fishing; livery good; Presbyterian and Methodist churches. Refers to A. J. Ormsbee, No. 183 Joralemon Street, Brooklyn, N. Y., Dr. J. DeWitt Nelson, 256 West 38th Street, and W. H. C. Higgins, No. 107 Grand Street, New York.
- Selah G. Mitchell**—Hillside View Farm House. P. O. address, Hillside, N. Y. One mile distant, free transportation. Two comfortable houses, newly furnished throughout; stable and carriage house in connection; can be rented for the season; accommodate 12 in each house; 6 sleeping rooms in each; adults \$7.00, children \$5.00, transient \$2.00; fishing in Copake and Prospect lakes, and various game in the vicinity; location very pleasant; Methodist and Presbyterian churches 1 mile distant. Refers to Dr. H. Cornell, Hillsdale, N. Y.
- Tunis Simmons**—Farm House. P. O. address, Hillside, Columbia County, N. Y. One mile; accommodate 6; 6 sleeping rooms; adults \$6.00, children \$4.00, transient \$1.00 per day; large house and extensive grounds located on the direct road from Hillsdale to Great Barrington; ample opportunities for fishing and hunting; Methodist and Presbyterian churches 1 mile distant.
- Friend E. Simons**—Farm House. One-fourth mile; transportation free; accommodate 8; 4 large sleeping rooms; adults \$7.00, children \$5.00, transient \$1.00 per day, discount for season; fishing and gunning; pleasant farm house; large piazza; cheerful surroundings; mountain views; Methodist and Presbyterian churches $\frac{1}{4}$ mile. Refers to Freland Pulver, Postmaster, Hillsdale, N. Y.
- S. B. Dewey**—Private House. North Egremont, Berkshire County, Mass. Five miles; reasonable charge for transportation; accommodate 15; fishing, gunning and boating; good livery accommodations; lovely walks and drives. References and terms on application.
- Mrs. P. O. Moorehouse**—Mountain Home. Six miles; transportation free for season guests; 16 rooms, high and well ventilated; adults \$7.00 to \$8.00, children \$4.00 to \$6.00; beauty and healthfulness of locality unsurpassed; elevation 1,500 feet; first-class table; all kinds of fruit and vegetables in season; good gunning and fishing; good livery accommodations; Methodist, Episcopal and Baptist churches within 15 minutes' drive. Refers to E. T. Cockey, No. 25 West 23d Street; G. C. Hoffman, No. 20 West 23d Street, New York, and S. White, Mechanics' Bank, Brooklyn, N. Y. House opens June 1st.
- Judson Wiley**—Farm House. P. O. address, North Hillsdale, N. Y. Five miles; transportation free; accommodate 4; 2 sleeping rooms; adults \$7.00, children \$5.00; discount for season; pure air and water; fine scenery; trout fishing; good gunning; Baptist and Methodist churches near.

* Fifty-ride family tickets are limited to one year from date of purchase, and are available for passage of any member of the family of the purchaser, any visitor thereto, or servant therein.

Truman Sheffer—Farm House. One mile; accommodate 12; 6 rooms; adults \$6.00, children \$4.00, transient \$1.00 per day; fishing in Prospect and Copake lakes and small streams; house situated on extensive grounds on the main road from Barrington to Hillsdale; Presbyterian and Methodist churches one mile.

Florian Billes—Farm Boarding-House. P. O. address, Green River, Columbia County, N. Y. Five miles; transportation free; accommodate 20 to 25; 12 sleeping rooms; adults, terms on application; children \$7.00, transient \$1.50 per day; discount for season; gunning and fishing; pleasant, shady grounds; good water; church near.

CRARYVILLE, N. Y.

One hundred and eleven miles. Three trains each way; on Sundays 1 train each way. Time by fast express train, 3 hours and 50 minutes. Regular fare, \$2.73; excursion, \$4.50. *Fifty-ride family tickets, \$87.75.

John C. Loop—Copake Island House. One and one-half miles; transportation 50 cents; accommodate 20; 15 sleeping rooms; adults \$7.00 to \$10.00; transient \$2.00; situated on an island of 23½ acres; fine grove; beautiful lake; no marshy places; no fevers; good fishing—bass, wall-eyed pike, pickerel and perch; good gunning; boats and fishing tackle furnished, 50 cents per day; Reformed, Baptist and Methodist churches near. Refers to W. H. Valentine, Fordham, N. Y., and J. C. Young, No. 523 Lenox Avenue, New York City.

Allen Stoppleben—Cottage. One-fourth mile; accommodate 10; 6 sleeping rooms; adults \$6.00, children \$4.00; beautiful mountain views; excellent trout and bass fishing; within a few minutes' walk of Methodist and Baptist churches. Refers to Wm. Fick & Co., Craryville, N. Y.

MARTINDALE, N. Y.

One hundred and fifteen miles. Three trains each way; on Sundays 1 train each way; time by fast express train, 4 hours. Regular fare, \$2.83; excursion \$4.50. *Fifty-ride family tickets, \$91.75.

Wm. A. Jordan—Sunrise Farm. Two and one-half miles; transportation 50 cents; accommodate 4; 2 sleeping rooms; adults \$7.00, transient \$1.00 per day; trout fishing; pleasant grounds; fine shade trees and mountain views; Methodist and Baptist churches 2½ miles. Refers to H. Boucher, Station Agent at Martindale.

* Fifty-ride family tickets are limited to one year from date of purchase, and are available for passage of any member of the family of the purchaser, any visitor thereto, or servant therein.

PHILMONT, N. Y.

One hundred and nineteen miles. Three trains each way; on Sundays 1 train each way; time by fast express train, 3 hours and 15 minutes. Regular fare, \$2.90; excursion, \$4.50. *Fifty-ride family tickets, \$75.75.

GHENT, N. Y.

One hundred and twenty-four miles. Three trains from New York, 2 to New York; on Sundays, 1 train each way; time by fast express train, 3 hours and 55 minutes. Regular fare, \$2.96; excursion, \$4.50. *Fifty-ride family tickets, \$101.75.

Wesley B. Wager—Farm House. P. O. Box 24, Ghent, N. Y. Two miles; transportation free; accommodate a party of 8 or less—no other boarders; adults \$6.00; no healthier place in Columbia County; high ground, large house well and comfortably furnished; excellent table, sweet bread and butter, plenty of fruit, eggs, milk and everything a good farm produces; churches of all denominations near at hand. References on application.

The Misses Angell—Hillside Dairy Farm. One mile; transportation free; accommodate 8 or 10; 5 sleeping rooms; adults \$7.00 to \$8.00; large, pleasant rooms; beautiful scenery, charming walks and drives; fruit in abundance; good board assured; no mosquitoes; Lutheran, Reformed and Friends churches 1 mile. Refers to Geo. T. Powell and Dr. J. T. Wheeler, Ghent, N. Y.

Dr. P. W. Mull—For rent. One-half mile; large two-story house with barn; lawn well shaded with evergreen and forest trees; six acres, all in fruit, can be had with place if desired. Particulars on application.

Henry D. Kittle—Farm House. P. O. address, Stockport, N. Y. Four miles; transfer free; accommodate 10; adults \$5.00 to \$6.00, children half; healthy location; no malaria; pleasant drives; Columbia Sulphur Springs $4\frac{1}{2}$ miles distant; plenty of milk, eggs, etc.; 2 miles from Reformed church. Refers to Rev. D. B. Wyckoff, Ghent, N. Y.

L. J. Tracy—Farm House. Two minutes' walk from station; accommodate 8 (boys preferred); 5 sleeping rooms; adults \$5.00, children half, transient 80 cents per day; fishing in White Mills Pond; Lutheran and Reformed churches near. Refers to Rev. D. B. Wyckoff, Chas. Tracy, P. M., and Geo. Tremain, Supervisor, Ghent, N. Y.

E. N. Garner—Brookside Farm. One-eighth mile from station; transportation free; accommodate 10 or 12; terms on application; discount for season; a quiet,

*Fifty-ride family tickets are limited to one year from date of purchase, and are available for passage of any member of the family of the purchaser, any visitor thereto, or servant therein.

pleasant summer home; good livery; good fishing and gunning; splendid drives; pleasant walks; scenery unsurpassed; affording a fine view of the Catskills; churches of all denominations near. Refers to J. B. Drury, D. D., editor *Christian Intelligencer*, and Charles A. Montgomery, Box 2444, New York City, and Rev. D. B. Wyckoff, Ghent, N. Y.

CHATHAM, N. Y.

One hundred and twenty-seven miles. Three trains each way; on Sundays 1 train each way; time by fast express train, 3 hours and 25 minutes. Regular fare, \$3.00; excursion, \$4.50. *Fifty-ride tickets, \$103.75. Connects with Boston & Albany Railroad for Pittsfield, North Adams, etc., and with Lebanon Springs Railroad for Lebanon Springs, etc.

Hoffman House—Hotel. Two minutes' walk; accommodate 50; 25 rooms; adults \$5.00 and upwards, special rates for children, transient \$2.00, discount for season; splendid shade and lawn; fine drives; good livery; good trout, bass and pickerel fishing; boats hired at lake; good gunning; churches of all denominations convenient. Refers to W. H. Tenbroeck, Rev. T. S. Brown, Hon. L. F. Payr.

D. W. Lasher—Maple Hill Farm House. P. O. address, Spencertown, N. Y. Four miles; transportation free; accommodate 15; 7 sleeping rooms; adults \$6.00, children under 12 years \$4.00, transient \$1.00; discount for season; house located on high ground, surrounded by large maple trees; no mosquitoes; plenty of fresh milk, fruit and vegetables; fishing and gunning; fine drives; good livery; Presbyterian and Methodist churches within ½ mile. Refers to Postmaster, Spencertown, N. Y.

Mrs. Sarah E. Haskins—Country Residence. Three-fourths of a mile; transfer free; accommodate 10 adults; 8 sleeping rooms; rates \$6.00 and \$8.00; fishing in Kinderhook Lake, 6 miles distant; churches near.

Mrs. Sylvester Garner—Farm House and Cottage. Three and a half miles; accommodate 30 to 35; 15 rooms; adults \$6.00, children under 10 \$4.00, transient \$1.00; free conveyance from station; situated on elevated ground; shady; good drainage; pure spring water; plenty of milk and vegetables; good fishing in Lakes Queechy and Kinderhook, 6 and 8 miles distant; good gunning—rabbit, squirrel, etc.; churches of all denominations 3½ miles. Refers to Dr. B. F. Vosburgh, No. 40 West 88 Street, New York, and Mrs. Jerry Garner, No. 69 Columbia Heights, Brooklyn, N. Y.

*Fifty-ride family tickets are limited to one year from date of purchase, and are available for passage of any member of the family of the purchaser, any visitor thereto, or servant therein.

- W. L. Rowe**—"Brookside" Farm. P. O. address, East Chatham, Columbia County, N. Y. One-half of a mile; accommodate 12; 8 rooms (two suites); terms on application; high, shady grounds; free from malaria. Best of city references.
- C. P. Woodworth**—Farm House. P. O. address, Flat Brook, Columbia County, N. Y. Nine miles from Chatham, on B. & A. R. R.; transportation free; accommodate 10; 6 rooms; terms on application; discount for season; good fishing in Queechy Lake, Richmond and Stockbridge Ponds; good gunning; good livery; rooms are large and airy; large piazza; house is situated at base of Berkshire Hills; fine drives and beautiful scenery; churches near. Refers to LeRoy Brown, or Dr. M. L. Bates.
- M. A. Harding**—Stanwix Hall. Five minutes' walk; accommodate 50; 50 rooms; adults \$5.00 to \$10.00, transient \$2.00, discount for season; excellent fishing in Kinderhook and Queechy lakes; superior livery; churches in vicinity. Refers to State Bank.
- P. M. Gaul**—Peony Hill House. P. O. address, Spencertown, Columbia County, N. Y. Four miles from Chatham station; transfer by private carriage without extra charge; accommodate 15; 7 sleeping rooms: adults \$5.00 to \$7.00, children \$3.00 to \$5.00, transient \$1.00, discount for season; fishing; excellent livery accommodations; a quiet and pleasant summer home; beautiful walks and drives: within $\frac{1}{2}$ mile of Methodist and Presbyterian churches. References required and given.
- Dr. E. W. Howes**—New York Electropathic Institution. One-half mile; bus 25 cents; accommodate 15 to 25; 25 sleeping rooms; terms per day, including board and treatment, \$1.50 to \$2.00, special rates for children, nurses, etc., not under treatment; good fishing and shooting; the Sanitarium is open throughout the year; invalids and convalescents can here secure all comforts and the most approved method of treatment, under the immediate supervision of Mr. and Mrs. Dr. Howes, and also have the benefit of pure country air and fresh fruit, poultry, vegetables, etc., in season; churches of various denominations within easy distance. Refers to Hon. Samuel Moffat, No. 422 Union Street, Hudson, N. Y., and Mrs. S. J. Bushnell, No. 122 Fort Green Place, Brooklyn, N. Y.
- Charles H. Chace**—Fire Hill View House. P. O. address Spencertown, Columbia County, N. Y. Five miles from Chatham station; free conveyance; house on high ground with plenty of shade and delightful walks; accommodate 20; 10 large sleeping rooms; adults \$5.00, children under 10 years \$3.00; plenty of fresh eggs, vegetables, fruit and milk; churches near. Refers to Palmer & Sawyer, merchants, Spencertown, N. Y.

*Fifty-ride family tickets are limited to one year from date of purchase, and are available for passage of any member of the family of the purchaser, any visitor thereto, or servant therein.

M. T. Palmer—Fairview Farm. P. O. box 288, Chatham, Columbia County, N. Y. One mile; transfer free; accommodate 12; 6 sleeping rooms; adults \$6.00; children under 12 \$4.00, under 10 \$3.00, transient \$1.00; elevated shady ground; pleasant drives; plenty of eggs, milk, fruit and vegetables in season; quiet; good fishing; excellent livery; can accommodate horses; churches near. Refers to C. F. Palmer, Ticket Agent, Sixth Avenue Elevated Railroad, New York, and Mrs. Jennie Curran, No. 89 Forest Street, Jersey City, N. J.

Charles Rosboro—Chatham House. Hotel; near station; transportation free; accommodate 40; 40 sleeping rooms; adults \$7.00, children \$3.50, transient \$2.00 per day; house newly furnished, rooms large and airy, commodious piazza; fishing in White Mills Lake and Kinderhook Lake; boats \$1.00 per day; small game; 5 churches within two minutes' walk.

*HOTELS, BOARDING HOUSES AND FARM HOUSES TAKING SUMMER
BOARDERS ON THE LINE OF THE BOSTON & ALBANY
RAILROAD, CONNECTING WITH THE HAR-
LEM RAILROAD AT CHATHAM, N. Y.*

J. B. Caswell—Village House. P. O. address, East Chatham, N. Y. Two minutes' walk from station; 3 sleeping rooms; adults \$7.00, discount for season; gunning in season; good livery; Methodist, Episcopal and Baptist churches within 5 minutes' walk. Refers to C. M. Wright, B. & A. Agent.

E. Finch—Echo Farm. P. O. address, Canaan Four Corners, N. Y.; 2 miles from Canaan Station; house delightfully situated near Queechy Lake; perfect drainage; charming views. Write for terms and further particulars.

Henry L. Warner—Farm House. P. O. address, Canaan Four Corners, Conn. One mile from Canaan; accommodate 15 or 20; adults \$7.00; Congregational church $\frac{3}{4}$ mile. Refers to S. T. Dauchy, No. 27 Park Row, New York

Jones Wilcox—Farm House. P. O. address, East Chatham, N. Y. One mile; transportation free; accommodate 15; 7 sleeping rooms; rates for season guests on application; transient \$1.00 per day; good gunning and fishing; plenty of Jersey milk and cream; pure spring water; ice and berries; pleasant walks and drives; Methodist and Baptist churches 1 mile.

Mrs. S. B. Hamilton—Orchard Farm. P. O. address, Canaan Four Corners, N. Y. One-eighth of a mile from station; accommodate 30; 16 sleeping rooms;

* Fifty-ride family tickets are limited to one year from date of purchase, and are available for passage of any member of the family of the purchaser, any visitor thereto, or servant therein.

adults \$7.00; slight reduction for children, transient \$1.00, discount for season; house large and roomy; elevation 1,000 feet; overlooking village; well shaded with maple trees; beautiful, healthy country; delightful scenery, excellent roads; good livery; pure, soft spring water; in range with Berkshire Hills; table bountifully supplied with milk, cream, butter, eggs, poultry and lamb from the farm; trout, bass and pickerel fishing; churches near. Refers to J. B. Summerfield, No. 63 Wall Street, and C. A. Hamilton, Mutual Life Insurance Co., New York.

E. W. Leavenworth—Leavenworth House, Temperance Hotel. P. O. address, Canaan Four Corners, N. Y. One-fourth mile from station; transportation free; 10 sleeping rooms; terms on application; transient \$1.50 per day; house commands an excellent view from a high elevation; well shaded grounds; Congregational church; post-office next door.

Kinderhook, N. Y. 8 Miles from Chatham.

R. L. Van Alstine—Hotel. P. O. address, North Chatham, N. Y. Two and one-half miles; transfer by stage 20 cents; accommodate 4; 4 sleeping rooms; adults \$7.00, children \$5.00; discount for season; exceptionally healthful locality; fishing and boating; fresh milk, eggs, etc.; churches near. Refers to O. G. Van Alstine, Postmaster. Parents about to travel, wishing a Summer home for their children during their absence, will find this a desirable place.

Richmond, Mass. 18 Miles from Chatham

C. P. Lovelace—Farm House. One-half mile; transfer free; accommodate 5; adults \$7.00, children \$5.00, transient \$1.50 per day; pleasant view; good water; fresh fruit; fishing and gunning; Congregational church $\frac{1}{4}$ mile. Refers to Wm. Thompson, No. 79 Wall Street, New York.

Mrs. M. J. Sherrill—Farm House. One-eighth mile; accommodate 8; 5 sleeping rooms; adults \$8.00 to \$10.00, children same; trout fishing; Congregational church $\frac{1}{2}$ mile.

S. M. Loveland—Farm House. Two miles from station; transfer free; accommodate 4; adults \$6.00 to \$8.00. Lenox 5 miles; fine scenery and delightful drives.

Miss M. M. Groat—Farm House. Five minutes' walk from station; accommodate 6; adults \$6.00, children \$4.00, transient \$1.00 per day; situated among the Berkshire Hills; beautiful scenery; pure air; no malaria; delightful drives; good livery; excellent trout fishing; Methodist and Congregational churches near. Refers to Lewis De Groff, No. 165 East 81st Street, and O. A. Bierstadt, Librarian, Astor Library, New York.

Frank Barnes, Jr.—Farm House, "The Shelter." Two and a half miles; accommodate 12 to 15; 8 sleeping rooms; adults \$7.00, children \$5.00, discount for season; Congregational church $\frac{1}{2}$ mile.

Miss M. M. Sharp—Farm House. Five minutes' walk; 4 or 5 conveniently furnished rooms to rent to small family, without children preferred; apartments entirely separated from the rest of the house.

Pittsfield, Mass. 26 Miles from Chatham.

The Maplewood—Three-fourths mile; transportation 25 cents; accommodate 300; adults \$15.00 to \$25.00, children \$12.00 to \$15.00, transient \$3.00 to \$4.00 per day; elevation 1,100 feet; lawn tennis courts, croquet grounds, etc.; good fishing in Onota and Pontoosuc lakes; first-class livery; 10 minutes' walk to all churches. Hotel open from June 1st to November 1st. A. W. Plumb, proprietor.

T. L. Doyle—Burbank Hotel. Opposite Union Depot, accommodate 150; adults \$2.00 and \$2.50 per day, \$10.00 to \$15.00 per week; baggage transferred free.

Plumb & Clark—American House. One-half mile from Union Depot; accommodate 150; adults \$2.50 and \$3.00 per day, \$10.00 to \$20.00 per week; free transportation to and from the station.

Richard McKinney—Berkshire House. One-half mile from Union Depot; accommodate 80; adults \$2.00 per day, \$6.00 to \$10.00 per week; free transportation.

Berkshire, Mass. 31 Miles from Chatham.

J. C. Pratt—Farm House. P. O. address, Lanesboro, Mass. Three miles; transfer free; accommodate 10; 5 rooms; adults \$6.00; elevation 1,400 feet; good fishing; Episcopal church near.

George Hall—Hotel. P. O. address, Lanesboro, Mass. Two miles; private conveyance; accommodate about 20; 14 rooms; adults \$7.00 to \$8.00, children according to age, transient \$1.00 to \$1.50; elevation 1,300 feet; good fishing and gunning; boats and steamers at lake; good livery; Congregational, Methodist, Baptist and Episcopal churches near. Reference on application.

J. A. Royce—Brookside Farm. P. O. address, Lanesboro, Mass. Four miles from Berkshire Station, 6½ miles from Pittsfield; accommodate 20; 12 sleeping rooms; adults \$6.00 to \$8.00, transient \$1.25; elevation 1,800 feet; beautiful scenery; pure spring water; gunning, fishing, etc.; plenty of shade, delightful rambles, pleasant drives to Hoosac Tunnel, Greylock Mountain and many other picturesque places; keep our own private conveyance for occasional drives. References on application.

Hillsdale, Mass. 36 Miles from Chatham.

Edward B. Hume—Highland Farm. P. O. address, East Windsor, Mass. Seven miles from station; transportation 75 cents; accommodate 16; 10 sleeping rooms; adults \$5.00 and \$6.00, children under 10, half price, transient \$1.00 per day; fishing and gunning; a charming locality, one of the most healthy in

Berkshire County ; near Waconah Falls. Refers to Rev. S. Andrews, Windsor, Mass., Dr. C. Starkweather, W. Cummington, Mass.

Maple Grove, Mass. 40 Miles from Chatham.

Mrs. Henry Moore—Boarding-house. Two minutes' walk from station ; accommodate 2 gentlemen ; rate \$6.00, \$5.00 for season ; good livery ; churches near.

Adams, Mass. 41 Miles from Chatham.

Mrs. W. F. Card—Boarding-house. P. O. box No. 308. Two and one-half miles ; transfer by stage or private conveyance ; accommodate 12 to 14 ; 8 sleeping rooms ; adults \$5.00 and upwards, children according to age ; beautiful drives ; fine scenery ; plenty of shade ; good fishing ; churches near. References on application.

Mrs. J. H. Fisk—Fisk Farm. One-half mile ; transportation free ; accommodate 6 ; 4 sleeping rooms ; adults \$7.00, children \$5.25 ; large farm house on a high hill ; beautiful views and walks ; $\frac{1}{2}$ mile from base of Greylock mountain ; view of Green mountain range for 10 miles ; $\frac{1}{2}$ mile to all churches.

Mrs. Gilbert Potter—Private House. P. O. address, Box 414, Adams, Mass. Near station ; 6 sleeping rooms ; adults \$6.00, children \$5.00, transient \$1.00 per day ; good drives and many interesting excursion points, including Greylock mountain and innumerable places in the Berkshire hills ; four liveries ; churches.

Dennis Haskins—Farm House. P. O. address, Box 255, Adams, Mass. Five miles, transportation at reasonable rates ; accommodate 10 ; 8 sleeping rooms ; adults \$7.00, children \$5.00 ; fishing in various lakes and streams ; game, such as hare, partridge, fox, raccoon, etc., abounds ; rabbit hounds furnished ; Union church $\frac{1}{2}$ mile.

Clarence J. Fales—Farm House. P. O. Box 635. Four miles ; private conveyance ; accommodate 20 ; 15 sleeping rooms ; adults \$5.00 and upwards, children \$4.00 to \$6.00 ; beautiful scenery ; mountain views ; good gunning and fishing ; churches near. Refers to James Scarborough, 60 Beach Street, Boston, Mass.

C. Bowker—Green Mountain Summer Home. P. O. address, Savoy, Mass. Seven miles ; transfer by stage ; accommodate 30 ; special rate to families for the season, \$5.00 to \$7.00 per week ; elevation 1,980 feet ; pleasant drives ; beautiful scenery ; fresh farms products ; excellent trout fishing ; Methodist and Baptist churches near. Refers to Rev. Charles Baker, Brooklyn, N. Y., and C. W. Whiting, Springfield, Mass.

M. D. Harrington—Grand View Farm House. P. O. Box 23, Adams, Mass. Two and one-half miles ; transportation free ; accommodate 10 ; 7 sleeping rooms ; adults \$5.00 to \$7.00 ; high elevation ; fine drives ; excellent fishing ; plenty of shade. References on application.

*HOTELS, BOARDING HOUSES AND FARM HOUSES TAKING
SUMMER BOARDERS ON THE LINE OF THE LEBANON
SPRINGS RAILROAD, CONNECTING WITH THE HAR-
LEM RAILROAD AT CHATHAM, N. Y.*

Old Chatham, N. Y. 7 Miles from Chatham.

- E. C. Pierce**—Private House. Five minutes' walk from station; accommodate 10; terms, \$10.00 per week.
- H. Sliter**—Private family. In village; accommodate 6; \$5.00 per week.
- Thos. Hoag**—Temperance Hotel. Five minutes' walk from station; fine place; accommodate 20; \$5.00 per week.
- F. M. Wilbor**—Farm House. About 10 minutes' drive from station; beautiful place for family; accommodate 10; price to suit parties.
- Miss Anna Dennis**—Private House. Five minutes' walk from station; situated in the village on high ground, and slightly; accommodate 10; price on application.
- W. H. Murray**—Five minutes' walk from station; accommodate 5; price, \$5.00 per week.

New Lebanon, N. Y. 17 Miles from Chatham.

- W. A. Morin**—Boarding House. Two minutes' walk from depot; accommodate 6; terms on application.
- P. H. Cashman**—Hotel. One-half mile south of depot; accommodate 12; terms on application.
- E. C. Clark**—Farm House. About 1 mile from station; accommodate 10 to 14; price \$6.00 to \$10.00 per week.
- H. I. Bostwick**—Private House. One-quarter mile from station; accommodate 6; terms on application.

Lebanon Springs, 19 Miles from Chatham.

- C. J. Richmond**—Boarding House. One-fourth mile; accommodate 10; terms, \$8.00 to \$10.00 per week.
- Mrs. Fannie Smith**—Boarding House. Near station; accommodate 10; terms \$6.00 per week.
- M. M. Field**—Field Hotel. One-half mile from depot; accommodate 50; 35 sleeping rooms; adults \$14.00 to \$21.00 per week, children on application, transient \$2.00 per day and upwards; located at the foot of the Berkshire Hills; the trout fishing cannot be excelled; Columbia Mineral Springs is close to the hotel; Baptist and Episcopal churches close by.

Stephentown, N. Y. 24 Miles from Chatham.

“Cranston Hill”—The elegant county seat of the late Hiram Cranston, for many years the well-known proprietor of the New York Hotel, New York City, will be rented furnished from May 1, 1892, either as a private residence or a Summer resort for a term of years or for the season, at a moderate price. This beautiful property, in perfect repair, consisting of mansion and stables containing all modern improvements, cottage and ice house, together with 85 acres, including fine lawn, well-tilled farm, pasture and wood lands, is situated 4 miles from Lebanon Springs and 12 miles from Lenox, Lee, Stockbridge, Pittsfield and Williamstown, commanding a splendid view of the Berkshire Hills. The pure air and fine drives are unsurpassed. Terms and full particulars by addressing Mrs. Hiram Cranston, Stephentown, N. Y.

M. A. Daniels—Hotel. Near station; accommodate 10; terms reasonable.

Mrs. A. M. Rose—Private House. Near station; accommodate 5; terms \$5.00.

E. B. Chase—Private House. Two miles from station; accommodate 4; terms reasonable.

Mrs. E. Brown—Private House. Accommodate 4; adults \$4.00; near station.

Dan Chase—Private House. P. O. address, Stephentown Centre; 2 miles from station; accommodate 4; terms on application

T. Cassidy—Hotel. Near station; terms on application.

South Berlin, N. Y. 29 Miles from Chatham.

E. J. Mattison—Private House. Accommodate 7; adults \$7.00.

Mrs. Addie Lapham—Private House. Five minutes' walk from station; accommodate 6; adults \$7.00.

H. H. Jones—Private House. One-half mile; accommodate 4; adults \$7.00.

Berlin. 34 Miles from Chatham.

E. B. Maxan—Hotel. Five minutes' walk from station; accommodate \$8.00 to 12; adults \$6.00 per week.

Dr. Geels—Private House. Near station; accommodate 2; rate \$1.00 per day.

Petersburgh 39 Miles from Chatham.

F. Welch—Hotel. Fifteen rods from station; accommodate 15; terms \$6.00 to \$8.00.

Union House—Hotel. One-quarter mile; accommodate 15; terms \$6.00 to \$8.00.

Bennington, Vt. 57 Miles from Chatham, N. Y.

Sans Souci—Hotel and Cottages. Three miles; accommodate 100; 50 sleeping rooms; adults \$7.00 to \$9.00, children half, transient \$1.50 per day; trout fishing; Union church 1 mile. References exchanged.

L. Collins—Putnam House. One-half mile; transportation by coach 10 cents; accommodate 100; 80 sleeping rooms; adults \$10.00 to \$14.00, children \$5.00 to \$7.00, transient \$2.00 to \$3.00, discount for season; house has been entirely renovated and refurnished with modern conveniences; charmingly situated at the base of the Green Mountains; fine drives and scenery; good livery; trout fishing and gunning; all churches near. Refers to Henry W. Putnam, New York.

Bennington Center, Vt. 57 Miles from Chatham, N. Y.

Walter H. Berry—Walloomsac House. Three-fourths of a mile; transportation 25 cents; accommodate 60 to 70; adults \$14.00 and upwards, children \$10.00, transient \$2.50 per day; good livery; fishing in various mountain streams; the attractions are fine scenery, beautiful drives, healthful air, a first-class table and excellent service; Congregational and Episcopal churches near. Refers to S. B. Sanford, Troy, N. Y.

Rayville, N. Y. 8 Miles from Chatham, N. Y.

Mrs. A. Holland—Farm House. P. O. address, Rayville, Columbia County, N. Y. Five minutes' walk from station and post-office; accommodate 8; adults \$5.00 to \$7.00; large, pleasant rooms; well-shaded yard: croquet ground; pleasant drives.

ON THE HUDSON RIVER DIVISION.

YONKERS, N. Y.

Fifteen miles. Twenty-eight trains from New York, 28 to New York; on Sundays 10 from New York, 12 to New York; time, 30 minutes; regular fare, 30 cents; excursion, 50 cents. Sixty-ride monthly commutation tickets, \$5.10. * Fifty-ride family tickets, \$10.00. For complete schedule of commutation and school ticket rates see page 124.

H. W. Downing—Mansion House. Few minutes' walk from station; accommodate 60 to 70; 50 rooms; adults \$7.00 to \$12.00, children half price, transient \$2.00; a very beautiful locality, high ground, ample shade, excellent table, tennis court and croquet ground; stable accommodations.

* Fifty-ride family tickets are limited to one year from date of purchase, and are available for passage of any member of the family of the purchaser, any visitor thereto, or servant therein.

- J. G. Shrive**—Private Boarding House, 66 Buena Vista Avenue; 3 minutes' walk; accommodate 12; 9 sleeping rooms; adults \$6.00 to \$8.00, children \$4.00 to \$6.00, transient \$1.25 per day; pleasantly located, shade, river views; convenient to all churches.
- C. W. Johnson, Prop.**—Getty House. Six minutes' walk from station; accommodate 125; 70 sleeping rooms; adults \$8.00 to \$18.00, children half price, transient \$2.50 to \$3.00 per day.

GLENWOOD, N. Y.

Sixteen miles. Twenty-one trains each way; on Sundays, 10 from New York, 9 to New York; time, 30 minutes; regular fare, 30 cents; excursion, 50 cents. Sixty-ride monthly commutation tickets, \$5.35. * Fifty-ride family tickets, \$10.00. For complete schedule of commutation school ticket rates see page 124.

- J. Holihan, Manager**—The Glenwood Hotel. Five minutes' walk; accommodate 60; 33 sleeping rooms; rates on application; situated on heights above the Hudson.

HASTINGS, N. Y.

Nineteen miles. Twenty-two trains each way; Sundays, 10 trains from New York, 9 to New York; time, about 35 minutes; regular fare, 38 cents. Sixty-ride monthly commutation tickets, \$5.75. * Fifty-ride family tickets, \$12.25. For complete schedule of commutation and school ticket rates see page 124.

- Mrs. R. A. Blackford**—Boarding House. Ten minutes' walk; accommodate 6; 5 sleeping rooms; adults \$6.00 and \$7.00, children under 5 half, transient \$2.00 per day; overlooks the Hudson from an elevation of 300 feet; rooms light and airy; fishing and good livery accommodation; Reformed and Episcopal churches. Refers to Mr. Geo. Hahn, 132 Nassau Street, and Mr. P. E. Reid, 335 Broadway, New York.

- F. J. Darland**—Farragut Cottage. Six minutes' walk; accommodate 4 to 6; adults \$8.00 and \$10.00. House situated on high ground; surroundings very pleasant. References given and required.

DOBB'S FERRY, N. Y.

Twenty-one miles. Twenty-three trains each way; on Sundays, 10 trains from New York, 9 to New York; time 45 minutes;

*Fifty-ride family tickets are limited to one year from date of purchase, and are available for passage of any member of the family of the purchaser, any visitor thereto, or servant therein.

regular fare, 40 cents. Sixty-ride monthly commutation tickets, \$6.00. *Fifty-ride family tickets, \$3.00. For complete schedule of commutation and school ticket rates see page 124.

DeWint House—5 minutes' walk; accommodate 14 to 20; 9 sleeping rooms; adults \$8.00 to \$15.00, transient \$2.50 per day; first-class livery; delightful walks and drives; house home-like and attractive; churches near.

IRVINGTON, N. Y.

Twenty-three miles. Twenty-two trains each way; Sundays, 10 trains from New York, 9 to New York; time 45 minutes; regular fare, 44 cents. Sixty-ride monthly commutation tickets \$6.35. *Fifty-ride family tickets, \$14.25. For complete schedule of commutation and school ticket rates see page 124.

Mrs. John English—Private Boarding House. Five minutes' walk from station; adults \$8.00, transient \$1.25 per day, season guests \$7.00 per week; good livery; ten minutes' walk from Presbyterian, Episcopal, Methodist and Catholic churches.

TARRYTOWN, N. Y.

Twenty-five miles. Twenty-nine trains each way; Sundays 12 trains from New York, 13 to New York; time, 45 minutes; regular fare, 50 cents. Sixty-ride monthly commutation tickets, \$6.60. *Fifty-ride family tickets, \$15.25. For complete schedule of commutation and school ticket rates see page 124.

Caleb W. Horton—Private Dwelling. P. O. address, North Tarrytown, Westchester County, N. Y.; 1¼ miles; 12 rooms; adults \$7.00 and \$8.00; hunting and fishing in season; good fresh milk, poultry, vegetables and eggs; fruit in season; a healthy place; churches one mile distant.

R. H. Vaughan—Mott House. Five minutes' walk from station; accommodate 100; 50 sleeping rooms; adults \$10.00 to \$20.00, children ½ rate, transient \$2.50 per day; liberal discount for season; good fishing; excellent livery service; refers to any well known resident of Tarrytown.

Mrs. L. F. Kendall—"The Maplehurst." Ten minutes' walk; carriages at every train; accommodate 6 to 10; adults \$8.00 to \$10.00, children under 10 years \$5.00; discount for season guests; excellent references on application; about 3 acres of land; fruit; shade and lawn; large piazzas.

*Fifty-ride family tickets are limited to one year from date of purchase, and are available for passage of any member of the family of the purchaser, any visitor thereto, or servant therein.

SCARBOROUGH, N. Y.

Twenty-nine miles. Twenty-four trains from New York, 22 to New York; Sunday trains, 9 from New York, 8 to New York; time, 50 minutes; regular fare, 58 cents. Sixty-ride monthly commutation tickets, \$6.95. *Fifty-ride family tickets, \$18.50. For complete schedule of commutation and school ticket rates see page 124.

SING SING, N. Y.

Thirty-one miles. Thirty-one trains from New York, 30 to New York; Sundays, 13 train each way; time, 50 minutes; regular fare, 60 cents. Sixty-ride monthly commutation tickets, \$7.00. * Fifty-ride family tickets, \$19.25. For complete schedule of commutation and school ticket rates see page 124.

Mrs. Charles Gilbert—Boarding House. Ten minutes' walk; accommodate 40; 25 rooms; adults \$8.00 to \$10.00, children half price, transient \$2.00; a large 3-story brick house, wide halls, pleasant piazzas, spacious grounds; situated on Highland Avenue, within easy access of all points of interest; churches of all denominations.

Mrs. Moses T. Orser—Farm House. One mile; private conveyance; accommodate 8; pleasant rooms; adults \$6.00 to \$7.00, children \$4.00; fishing in Croton Lake; a very quiet place; good board; plenty of milk and eggs; fruit of all kinds in season; abundance of shade; excellent water; very desirable for children; churches.

Peter J. Keenan—Hotel Keenan. Ten minutes' walk; transfer by carriage 25 cents; accommodate 40; 16 sleeping rooms; adults \$12.00, transient \$2.00, discount for season guests; good livery; fishing in Hudson River and Croton Lake; good gunning; large, pleasant rooms; beautiful river view; dining-room accommodations for 200. Refers to Supervisor of town and President of village.

Purdy A. Anser—Private Country Residence. Two miles; transportation 50 cents (for transients); accommodate 15 to 20; 12 sleeping rooms; adults \$7.00 to \$10.00, children \$3.00 to \$5.00, transient \$1.50 to \$2.00; discount for season; large rooms, hot and cold baths and all modern conveniences; highest altitude in Westchester County, commanding a river view of 30 miles; boating on the Hudson; fishing and gunning; fresh fruit, eggs, vegetables, butter and milk; churches of all denominations 1½ miles. Refers to Abram Hyatt, 42d Street, between Madison and Fifth avenues, New York.

*Fifty-ride family tickets are limited to one year from date of purchase, and are available for passage of any member of the family of the purchaser, any visitor thereto, or servant therein.

- A. H. Horton** — Farm House. Three miles; transportation free; accommodate 30; 15 sleeping rooms; adults \$6.00, children half price, transient \$1.00 per day; conveyance provided once a week for fishing parties; bass and trout fishing in Croton Lake; piano; fruit in abundance; dance every two weeks; Methodist church $1\frac{1}{2}$ miles distant.
- William O. Sutton** — Boarding House. One and one-half miles; accommodate 12 to 15; 7 sleeping rooms; adults \$7.00 to \$8.00, children under 10, half, transient \$1.50 per day; discount for season; pleasant location; elevation 1,200 feet; very good livery; churches near.
- Mrs. James W. Ryder** — River View Boarding House. P. O. box 87; $1\frac{1}{4}$ miles; transportation by carriage at reasonable rates; accommodate 25 to 30; 11 sleeping rooms; adults \$6.00 to \$8.00, children half price; transient \$1.50; good fishing in Croton Lake and Pocantico River, bass and pickerel; milk and eggs, also poultry and vegetables in abundance; large rooms; extensive piazza; excursion ground near; churches of all denominations 1 mile distant; references on application.
- Mrs. A. B. Murray** — Private Cottage. Fifteen minutes from station; 4 pleasant, furnished rooms; good board can be obtained at cottage next door. Refers to J. B. Noxon, cashier of Bank.
- Mrs. R. S. Henning** — Woodside Villa. P. O. box 163; $1\frac{1}{2}$ miles from station; transfer by carriage 25 cents; accommodate 25; 13 sleeping rooms; adults *\$7.00 to \$12.00, children half price; large shade trees; vegetables raised on the place. Refers to G. W. Burford, Prest. U. S. Life Ins. Co., New York; John McElvoy, 274 McDonough St., Brooklyn, and C. F. Bedell, 2 West 14th St., New York.

CROTON, N. Y.

Thirty-four miles Twenty-five trains from New York, 24 to New York; Sundays, 10 trains each way; time, about 1 hour; regular fare, 68 cents. Sixty-ride monthly commutation tickets, \$7.50. * Fifty-ride family tickets, \$21.50. For complete schedule of commutation and school ticket rates see page 124.

Ezra C. Ferris — Ferris House. Transportation 25 cents; accommodate 70; 35 sleeping rooms; adults \$7.00, children according to age, transient \$1.50 per day; fishing in Hudson River, Croton Lake and other lakes near by; good gunning; first-class livery on premises; house furnished with all modern conveniences; gymnasium and billiards; grounds shady and pleasant; stable accommodations; churches of all denominations within five minutes' walk. Refers to Mr. Underhill, 107 Chambers Street, and George W. Freeborn, 2236 Third Avenue, New York.

* Fifty-ride family tickets are limited to one year from date of purchase, and are available for passage of any member of the family of the purchaser, any visitor thereto, or servant therein.

OSCAWANA, N. Y.

Thirty-six miles. Six trains from New York, 5 to New York; Sundays, 3 trains each way; time about 1 hour; regular fare, 72 cents. Sixty-ride monthly commutation tickets, \$7.70. *Fifty-ride family tickets, \$22.75. For complete schedule of commutation and school ticket rates see page 124.

E. R. Tate—Large Farm House. Two miles from station; accommodations for summer and winter guests; adults \$5.00 to \$8.00; fishing; large, well shaded piazza and two summer houses; fresh milk and eggs; table supplied with poultry; running water and bath-room. Telephone connection with station.

Geo. Vredenburg, Jr.—Oscawana House. Short distance from station; transportation by carriage free of charge; accommodate 40; 14 sleeping rooms; adults \$5.00 to \$7.00; children \$2.50 to \$3.00; transient \$1.50; discount for season guests; good fishing in Hudson River; boats \$1.75 per day; also boating and bathing; very pleasant walks about the grounds; Iron Steamers land daily; Methodist church near. Refers to Iron Steamboat Co.

CRUGER'S, N. Y.

Thirty-seven miles. Five trains each way; Sundays, 3 trains each way; time about 1¼ hours; regular fare, 74 cents. Sixty-ride monthly commutation tickets; \$7.95. *Fifty-ride family tickets, \$23.50. For complete schedule of commutation and school ticket rates see page 124.

Miss J. B. Andrews—Farm House. One-half mile; transportation 25 cents; accommodate 15 to 20; 10 rooms; adults \$7.00 to \$8.00; discount for season; good fishing in the Hudson River, Silver Lake, etc.; boating; good gunning; house stands on high ground, with long piazza; beautiful views; large lawn and shade trees; abundance of good food; churches. Refers to Dr. Mitterdorf, New York City.

MONTROSE, N. Y.

Thirty-nine miles. Six trains each way; Sundays, 3 trains each way; time about 1 hour and 15 minutes; regular fare, 76 cents. Sixty-ride monthly commutation tickets, \$8.35. *Fifty-ride family tickets, \$24.25. For complete schedule of commutation and school ticket rates see page 124.

*Fifty-ride family tickets are limited to one year from date of purchase, and are available for passage of any member of the family of the purchaser, any visitor thereto, or servant therein.

Mrs. M. M. Turner—Farm House. One mile; transportation 25 cents; accommodate 30; adults \$5.00 to \$8.00, children under 12 \$4.00, discount for season; good fishing; good livery; the house stands upon a hill overlooking Hudson River, and commands fine views; all kinds of fruit; everything fresh from farm; churches of all denominations. Also house near depot; accommodate 20; adults \$5.00 to \$8.00, children \$3.00 to \$4.00. All garden products fresh.

PEEKSKILL, N. Y.

Forty-one miles. Thirteen trains each way; on Sundays, 7 trains each way; time about 1 hour and 10 minutes; regular fare, 82 cents. Sixty-ride monthly commutation tickets, \$8.95. *Fifty-ride family tickets, \$26.00. For complete schedule of commutation and school ticket rates see page 124.

Frank M. Frye—St. Nicholas Hotel. P. O. address, Lake Mohegan, Peekskill, N. Y. Four miles from station; transportation 50 cents; accommodate 300; 140 rooms; adults \$10.00 to \$16.00, children \$5.00 to \$8.00, transient \$2.50, discount for season guests; situated on a lawn of 36 acres at head of Lake Mohegan, 650 feet above tide-water; a most picturesque and delightfully refreshing spot; all facilities convenient for various sports; fishing, gunning, riding, etc.; Episcopal and Methodist churches.

FRYES HOTEL—One-eighth mile from St. Nicholas Hotel. Accommodate 50; 24 rooms; adults \$8.00 to \$10.00, children \$4.00 to \$6.00, transient \$2.00; all privileges of the larger hotel.

LAWN COTTAGE—Accommodate 25; 16 rooms; 50 feet of piazza; fine lawn.

HILLSIDE COTTAGE—Accommodate 16; 8 rooms.

SUNNYSIDE COTTAGE—Accommodate 20; 12 rooms. Particulars and terms regarding all these cottages on application. References, S. P. Cox, 266 Clinton Avenue, Brooklyn, N. Y.; W. P. Aldrich, 426 Washington Street, New York City.

Walter R. Jones—Mount Pleasant House. P. O. address, Box 17, Mohegan, N. Y. Four miles; transportation 50 cents; accommodate 70 to 80; 50 rooms; adults, \$7.00 to \$8.00, children \$3.00 to \$4.00, transient \$1.50; 20 boats for use of guests; livery accommodations; house on high ground, overlooking lake; is supplied by pure spring water direct from the mountains; a perfectly healthy and delightful climate; positively no malaria; picturesque walks and drives; Episcopal, Presbyterian, Methodist and Catholic churches; post-office on premises.

LAKE LAWN COTTAGE—Adjacent to Mount Pleasant house, beautifully situated on the borders of Lake Mohegan; house supplied with pure spring water;

* Fifty-ride family tickets are limited to one year from date of purchase, and are available for passage of any member of the family of the purchaser, any visitor thereto, or servant therein.

terms \$8.00 to \$10.00 per week. Refers to Geo. Worthington, 40 Warren Street, New York. Particulars on application.

Mrs. Nathaniel Barger—Boarding House. Ten minutes walk from station; accommodate 14; 7 sleeping rooms; adults \$6.00; good board and attendance; location beautiful; shade; fresh milk and vegetables.

J. Varian—Farm House. Two and one-half miles; transportation 50 cents by private conveyance; 7 sleeping rooms; house delightfully located, near State Camp Grounds; first-class table. Further particulars on application.

S. F. Berry—Private Boarding House. Three blocks; transportation 25 cents by private conveyance; 6 sleeping rooms; prefer season guests; rates on application; new-house with water, baths, gas, etc.; overlooks the Hudson and State Camp; boating and fishing; first-class livery; churches of all denominations within walking distance.

Eben O. Croft—Elm Lake House. Six miles; transportation by stage 75 cents round trip; accommodate 20; 11 sleeping rooms; adults \$6.00, children half, transient \$1.00 per day; 20 per cent discount for season; pleasant farm house in a healthy locality; fishing, hunting; good carriage house and stables; M. E. church 50 rods. Refers to Rev. I. G. Price, pastor M. E. Church, Peekskill, N. Y.

Mrs. T. H. Lent—Willow Brook House. P. O. Box 22, Shrub Oak, Westchester County, N. Y.; $4\frac{1}{2}$ miles from Peekskill; stage transports guests, 50 cents; accommodate 60; 28 rooms; adults \$6.00 to \$8.00, children \$3.00 to \$5.00; three separate cottages to rent to families with meals at the large house; beautiful sloping lawn of three acres, well shaded; boating, bathing and fishing at Lake Mohegan; Lake Mahopac also a short distance from the place; Episcopal, Methodist and Catholic churches.

John R. Tompkins—Farm House. Seven miles; transportation by stage 75 cents for each passenger, 50 cents for trunks; accommodate 15 to 20; 7 sleeping rooms; adults \$6.00, children under 12 half, transient \$1.00 per day; fishing and hunting; Oscawana, Mohegan and Indian Lakes; Methodist church $\frac{1}{2}$ mile. Refers to Mr. Wm. H. Lang, 268 Eighth Avenue, New York, and Mrs. C. H. Ackennan, 508 Monroe Street, Brooklyn, N. Y., and C. P. Roos, 2025 Washington Avenue, Tremont, N. Y.

R. W. Horne—Boarding House. P. O. Box 12, Mohegan, Westchester County, N. Y.; 4 miles; transportation by stage 50 cents; accommodate 30; 18 rooms; adults \$8.00, children \$4.00 and \$5.00, transient \$1.50; discount for the season; good fishing; very fine livery accommodations; house 750 feet above sea-level; commands a view of exceptional beauty; conveniently situated to Methodist, Catholic and Episcopal churches. Refers to C. de P. Field, 127 Water Street, New York City.

*Fifty-ride family tickets are limited to one year from date of purchase, and are available for passage of any member of the family of the purchaser, any visitor thereto, or servant therein.

- Mrs. A. Denney**—653 Highland Avenue, Peekskill. One and one-fourth miles from station; adults \$5.00 to \$6.00; accommodate 6 or 8; excellent board. Fine view of State Camp.
- J. B. F. Hawkins**—Farm House. Seven miles; transportation 50 cents; accommodate 25 to 30 at table; 15 sleepers; 8 rooms; adults \$6.00; good fishing in Lakes Mohegan and Osceola for pickerel and bass; good livery; house stands on high ground surrounded by large shady lawn; rooms are large and airy; churches within 1 mile; accommodations for horses and carriages. References on application.
- Joseph Lee**—Oscawana Lake House. Nine miles from Peekskill, on shore of Oscawana Lake, a beautiful sheet of water 2 miles in length; stage conveyance 75 cents each way; transfer of trunks 50 cents; accommodate 150; 75 rooms; adults \$7.00 to \$11.00, children \$3.00 to \$8.00; good fishing in Oscawana Lake, etc., etc.; boats 50 cents per day; good gunning, woodcock, quail, partridge, etc.; house has farm of 350 acres attached, with milk, vegetables, etc., for the table; churches $1\frac{1}{2}$ miles distant.
- Mrs. B. F. Ferris**—Boarding House. Ten minutes' walk from station; accommodate 30; 17 sleeping rooms; adults \$5.00 to \$6.00, children half price, transient \$1.00, reduction for season guests; good fishing; first-class livery; situated on high ground, overlooking Hudson River; pleasant, shady grounds, churches of all denominations near. Refers to A. D. Dunbar and Postmaster I. Smith, Jr.
- Wm. H. Horton**—Farm House. P. O. address, Shrub Oak, N. Y.; 5 miles from Peekskill Station; stage 50 cents; accommodate 8 to 10; 5 sleeping rooms; adults \$5.00 to \$7.00, transient \$1.00; good fishing; churches within 5 minutes' walk; pleasant surroundings; fine lawn.
- Geo. Dunn**—Farm House. P. O. address, 1814 Crompond Street, Peekskill, N. Y.; 1 mile; accommodate 8 to 10; adults \$6.00 to \$8.00, children \$3.00 to \$4.00; pleasantly situated on high ground; beautiful scenery; no malaria; near State Camp; good fishing; churches of all denominations $\frac{3}{4}$ of a mile distant.
- Daniel H. Knapp**—Hillside Farm House. P. O. address, Shrub Oak, Westchester Co., N. Y.; 6 miles from station; transfer by stage 50 cents; accommodate 14; 7 sleeping rooms; adults \$5.00 and \$6.00, children under 12, half rate; discount for season; good fishing in Lakes Mohansic and Mohegan; excellent gunning in season; Methodist, Episcopal and Presbyterian churches in vicinity. Refers to C. Morgan McIlhinney, Shrub Oak, N. Y.

HIGHLANDS, N. Y.

Forty-six miles. Three trains from New York, 2 trains to New York; Sundays, 1 train each way; time, about $1\frac{1}{2}$ hours; regular

*Fifty-ride family tickets are limited to one year from date of purchase, and are available for passage of any member of the family of the purchaser, any visitor thereto, or servant therein.

fare, 90 cents. Sixty-ride monthly commutation tickets, \$9.00
 *Fifty-ride family tickets, \$29.00. For complete schedule of commutation and school ticket rates see page 124.

GARRISON, N. Y.

Fifty miles. Ten trains from New York, 9 to New York ; on Sundays, 3 trains from New York, 4 to New York ; time, 1 hour and 15 minutes to 1 hour and 40 minutes ; regular fare, 98 cents. Sixty-ride monthly commutation tickets, \$9.25. *Fifty-ride family tickets, \$31.25. Connected by steam ferry with West Point. For complete schedule of commutation and school ticket rates see page 124.

J. W. Garrison—Highland House. Half mile ; stage transportation 25 cents ; accommodate 150 ; 100 rooms ; adults \$12.50 to \$16.00, children under 10 and nurses \$7.00 to \$8.00, transient \$2.50 to \$3.00 ; well-known as a model and select family hotel ; drainage and sanitary arrangements perfect ; pure mountain air and pure spring water ; elevation 300 feet, and towers easy of access 800 to 1,000 feet above the Hudson ; many historic associations ; scenery very grand ; tennis, croquet, bowling and billiard ; first-class livery service ; Saturday night hops. Refers to J. M. Toucey, General Manager of the New York Central & Hudson River Railroad Company, W. D. Garrison, Grand Union Hotel, and L. W. Johnson, 54 Broadway, New York City.

John Donohoe—Garrison Hotel. Two hundred yards from station and post-office ; five minutes from West Point by ferry ; adults from \$6.00 to \$10.00 ; beautiful view of West Point and Hudson River. Refers to H. W. Belcher and Hon. Hamilton Fish, Jr.

COLD SPRING, N. Y.

Fifty-three miles. Seven trains each way ; on Sundays, 3 trains from New York, 4 to New York ; time, 1 hour and 45 minutes ; regular fare, \$1.04. Sixty-ride monthly commutation tickets, \$9.70. *Fifty-ride family tickets, \$33.00. For complete schedule of commutation and school ticket rates see page 124.

Simon Boyce—Rockdale Farm. Six miles from station ; accommodate 6 to 8 ; terms reasonable ; guests transferred by private conveyance without charge ; good fishing in Clove Creek ; Methodist church near. Refers to Thomas Coe, Cold Spring, N. Y. Terms on application.

*Fifty-ride family tickets are limited to one year from date of purchase, and are available for passage of any member of the family of the purchaser, any visitor thereto, or servant therein.

Geo. Wright—Highland Farm House. Four miles; transfer by private conveyance free; accommodate 40; adults \$5.00 to \$6.00, children \$4.00; discount for season; elevation 2,000 feet; healthy location; fine maple shade; beautiful drives; cold water; pickerel and trout fishing $\frac{1}{2}$ mile; Methodist church $\frac{1}{2}$ mile. References on application.

Mrs. C. B. Warren—Meadow Side Farm House. Two miles; transportation by private conveyance, reasonable charges; accommodate 25; 14 sleeping rooms; adults \$8.00, children half price, transient \$1.50 per day; discount for season; trout fishing in brooks nearby; livery accommodation very good; house is situated on an eminence commanding mountain views; surroundings pleasant and agreeable; delightful walks and drives; locality unexceptionally healthy; churches of all denominations 1 mile. Refers to Mr. Frank Parker, *New York Herald*, and W. J. and S. H. Davenport, 94 Park Place, New York.

STORM KING, N. Y.

Fifty-five miles. Three trains each way; Sundays, 2 trains each way. Time, 1 hour and 45 minutes; regular fare, \$1.08. Sixty-ride monthly commutation tickets, \$10.20. *Fifty-ride family tickets, \$34.25. Connected by steam ferry with Cornwall. For complete schedule of commutation and school ticket rates see page 124.

J. & S. D. Roberts—Grand View House. Cornwall-on-Hudson; accommodate 100; adults \$8.00, \$10.00, \$12.00, and \$15.00, children \$5.00; transfer by carriage 15 cents; fine view of Hudson; excellent appointments in every respect; particulars on application.

Wm. B. Elmer—"The Elmer" Family Hotel. P. O. address, Cornwall-on-Hudson, N. Y.; $\frac{1}{4}$ mile, stages meet all trains; accommodate 100; 70 sleeping rooms; adults \$12.00 to \$20.00, transient \$2.50 to \$3.00, special rates to season guests; pleasant drives and walks; tennis, croquet, etc.; good boating; stable accommodations; church 10 minutes' walk.

J. W. Meagher—Mountain House. P. O. address, Cornwall-on-Hudson; $\frac{1}{2}$ mile; transportation by stage; accommodate 250; terms on application; special rates for season guests; transient \$3.50 per day; grounds comprise 300 acres; numerous walks and drives; billiards and bowling alley; grand dancing pavilion; music every evening; church $1\frac{1}{2}$ miles.

* Fifty-ride family tickets are limited to one year from date of purchase, and are available for passage of any member of the family of the purchaser, any visitor thereto, or servant therein.

DUTCHESS JUNCTION, N. Y.

Fifty-seven miles. Five trains from New York, 4 to New York; Sundays, 2 trains from New York, 3 to New York; time, 1 hour and 40 minutes; regular fare, \$1.14. Sixty-ride monthly commutation tickets, \$10.50. *Fifty-ride family tickets, \$35.75. Connection is made at this station with Newburgh, Dutchess & Connecticut Railroad. For complete schedule of commutation and school ticket rates see page 124.

HOTELS, BOARDING HOUSES AND FARM HOUSES TAKING SUMMER BOARDERS ON LINE OF NEWBURGH, DUTCHESS & CONNECTICUT R. R., CONNECTING WITH N. Y. C. & H. R. R. R. AT DUTCHESS JUNCTION.

Thos. Wetheral—Millbrook Inn. One-eighth mile from Millbrook station, on N. D. & C. R. R.; accommodate 50; 50 sleeping rooms; terms on application; a new, artistic and perfectly appointed hotel, supplied with spring water, and heated with furnaces and open fire-places; beautiful drives and exceptionally fine roads, together with superb mountain scenery, makes Millbrook Inn a very delightful place to spend the summer months; good fishing and gunning; excellent livery; churches $\frac{1}{2}$ mile distant.

W. S. Dibble—Hotel Dibble, Matteawan, N. Y. Short distance from N., D. & C. R. R. station; 1 mile from Fishkill, from which stages pass the door every 15 minutes; accommodate 100; 60 rooms; adults \$12.00 to \$15.00; good livery accommodations.

Albert Bowman—Stissing Hotel, Pine Plains. Accommodate 20; 12 rooms; adults \$6.00, children half price; a comfortable, pleasant old-fashioned country hotel; good gunning and fishing; Presbyterian, Methodist and Baptist churches. Invites examination.

Susan A. Moore—Farm Boarding House. P. O. address, Moore's Mill, Dutchess Co., N. Y.; 5 minutes' from Moore's Mills station; conveyance free; accommodate 20 to 25; 12 rooms; adults \$6.00 to \$7.00, children \$3.50 to \$5.00, discount for the season; a few suitable lodging places in the vicinity; good livery; pleasant grounds; splendid spring water; Methodist church and Friends meeting-house. Refers to Joseph Southworth, Jr., Custom House, and Richard Merritt, 25 Grace Court, Brooklyn, N. Y.

* Fifty-ride family tickets are limited to one year from date of purchase, and are available for passage of any member of the family of the purchaser, any visitor thereto, or servant therein.

- S. Scutt**—Maple Shade Hotel. P. O. address, Verbank Village, Dutchess Co., N. Y.; transportation free; accommodate 25; 15 rooms; adults \$7.00 to \$10.00, children half price, discount for season; trout, pickerel and bass fishing; good gunning; good livery; beautiful grounds; plenty of shade; large piazza; fine airy rooms; bath-room; no malaria or mosquitoes; plenty of milk, butter and eggs; churches. Refers to Theo B. Chase.
- D. P. Wheeler**—Wheeler House. P. O. address, Washington Hollow, Dutchess Co., N. Y.; $2\frac{1}{2}$ miles from Millbrook; conveyance free; accommodate 30 to 40; 25 large rooms; adults \$5.00 to \$10.00 per week, discount for season; good fishing in Sherrell, Upton's and Shaw Lakes; boats at the lake; good gunning; beautiful walks and drives; excellent water; fine groves within walking distance; place free from malaria and very quiet; good table; churches. Refers to Theodore Vail, 331 Broadway, and Proprietor Allen, of the Astor House, New York City.
- Mrs. C. W. Emans**—Farm House. P. O. address, Johnsville, Dutchess Co., N. Y.; $2\frac{1}{2}$ miles from Brinckerhoff, N. Y.; conveyance free; accommodate 30; 12 rooms; adults \$5.00, children \$3.00; healthy location; fine shade; large lawn; pure water and good table; churches.
- E. G. Doughty**—Farm House. P. O. address, Arthursburg, N. Y.; $1\frac{1}{2}$ miles from Arthursburg Station; conveyance free; accommodate 8; adults \$5.00; good fishing in Sylvan Lake; Methodist church.
- George Losee**—Farm House. P. O. address, Billings, Dutchess Co., 2 miles from Billings Station; good conveyance to and from station; 4 rooms; adults \$6.00 to \$8.00, children half price; fishing in nearby streams; good gunning; house is pleasantly located with fine shade; churches of all denomination. Refers to George or William Conklin, 219 West 24th Street, New York City, and Lewis H. Vail, Secretary Dutchess Mutual Insurance Company, Poughkeepsie, N. Y.
- D. C. Ketterer**—Pine Plains Hotel. One-fourth mile; transportation by stage 10 cents; accommodate 25; 25 sleeping rooms; adults \$5.00 to \$10.00, transient \$2.00 per day, discount for season; fishing in various lakes; four churches $\frac{1}{4}$ mile.
- Benjamin T. Palmer**—Hunn Lake Farm House. P. O. address, Attlebury, Dutchess Co., N. Y.; 1 mile; transportation free; accommodate 30; 16 sleeping rooms; adults \$5.00 to \$7.00, children \$3.00 to \$3.50, transient \$1.00 and \$1.50, discount for season; bass and pickerel fishing; boats free; good gunning; particulars on application. Refers to E. A. Simmons 167 Lexington Avenue, New York.
- W. L. Swift**—Boarding House. P. O. address, Millbrook, N. Y.; $\frac{1}{4}$ mile; accommodate 15; 10 sleeping rooms; adults \$6.00 to \$7.00, transient \$1.00 per day; further particulars furnished on application. Refers to T. F. Read, 32 Gold Street, New York.

- Isaac Swift**—Rest Cottage. P. O. address, Millbrook, Dutchess County, N. Y.; $\frac{1}{2}$ mile; public conveyance; accommodate 6 or 8; 4 sleeping rooms; adults \$7.00, no children, transient \$1.50 per day, discount for season; large piazza, shaded in front; croquet ground, etc.; fishing in several lakes and ponds; pleasant walks and delightful drives; the beauty of Millbrook scenery cannot be surpassed; churches of various denominations.
- S. A. Doughty**—Farm House. P. O. address, Hopewell Junction, N. Y.; 1 mile; transportation free; accommodate 8; adults \$5.00 to \$6.00, no small children, transient \$1.00 per day; locality healthful and pleasant; post-office, telegraph and express office convenient; Episcopal church 1 mile, Reformed church 2 miles.
- Mary Coffin**—Farm House. P. O. address, Oak Summit, N. Y.; $\frac{3}{4}$ mile; accommodate from 5 to 20; rates and further information on application; fishing and gunning; a healthful locality; high and dry; commands pretty views; drives especially good; churches near.
- R. Carver**—Beacon Rest. P. O. address, Matteawan. Adults \$8.00 to \$12.00.
- Miss Sarah Scofield**—Farm House. P. O. address, Box 583, Matteawan, N. Y.; 1 mile; transportation 25 cents; accommodate 12; 7 sleeping rooms; adults \$8.00 to \$10.00, children \$6.00 to \$8.00; large cool rooms, shady grounds, fine view of Newburgh, Cornwall and the mountains; stable and carriage room; fresh milk, eggs and fruit supplied; 1 mile from churches of various denominations.
- Mrs. E. D. Bartow**—Farm House. P. O. address, Johnsville, Dutchess County, N. Y.; 1 mile from Brinckerhoff Station on the N., D. & C. R. R.; transportation 25 cents; accommodate 15 (prefer parties); 8 sleeping rooms; adults \$6.00 to \$9.00, children \$6.00, transient \$1.00 per day, discount for season; pleasantly situated; fishing in Fishkill Creek; Methodist, Dutch Reformed and Episcopal churches within $4\frac{1}{2}$ miles. References exchanged.
- Wm. Gordon**—Commercial House. P. O. address, Matteawan. Adults \$8.00 to \$15.00.
- F. Bailey**—Arlington House. P. O. address, Matteawan, N. Y.; $\frac{1}{8}$ mile from station; accommodate 25; 15 sleeping rooms; adults \$8.00 to \$12.00, children half, discount for season; churches of all denominations in village. Refers to Wm. Carroll.
- Mrs. R. B. Cary**—Boarding House. P. O. address, Fishkill Village, N. Y.; accommodate 8; 8 sleeping rooms; adults \$6.00 to \$8.00, no children; fresh milk and eggs; fruit and vegetables in season; Episcopal, Reformed and Methodist churches near.
- John H. Tiemeyer**—Union Hotel. P. O. address, Fishkill Village; accommodate 15 to 20; adults \$1.50 to \$2.00 per day.

Mrs. A. D. Genung—Farm House. P. O. box 95, Hopewell Junction Dutchess Co., N. Y.; accommodate 15; 7 sleeping rooms; adults \$5.00, children \$2.00 to \$3.00; transient 75 cents; house pleasantly situated; Episcopal and Reformed churches convenient.

Aaron A. Stockholm—Maple Lawn Farm House. P. O. address, Hopewell Junction, N. Y.; 1½ miles from station; transportation to and from station free of charge; accommodate 20; 7 large sleeping rooms; adults \$5.00, children \$2.00 to \$4.00; large, shady lawn, tennis and croquet grounds; mountain air; beautiful scenery. Refers to T. G. Matthews, 246 Fulton Street, New York City.

Frank L. Haight—Farm House. P. O. address, Fishkill, N. Y.; ½ mile from Fishkill Village; transportation free; accommodate 20; 8 rooms; adults \$6.00, children \$3.00; discount for season; good fishing, bass, pickerel, etc.; good gunning; good livery; large, commodious house, airy rooms, broad piazza, well-shaded lawn with hammocks and swings; beautiful scenery and pleasant neighborhood; churches. Refers to Rev. C. F. Wixon, M. E. church, Fishkill, N. Y.

FISHKILL, N. Y.

Fifty-nine miles. Eleven trains from New York, 10 to New York; Sundays, 5 to New York, 4 from New York; time, about 1 hour and 30 minutes; regular fare, \$1.16; excursion \$2.25. Sixty-ride monthly commutation tickets, \$10.50. *Fifty-ride family tickets, \$36.25. Connected by steam ferry with Newburgh. Connection is also made at this station with trains on New York & New England Railroad. For complete schedule of commutation and school ticket rates see page 124.

Frank L. Haight—Farm House. P. O. address, Fishkill, N. Y.; ½ mile from Fishkill Village; transportation free; accommodate 20; 8 rooms; adults \$6.00, children \$3.00, discount for season; good fishing, bass, pickerel, etc.; good gunning; good livery; large, commodious house, airy rooms, broad piazza; well-shaded lawn with hammocks and swings; beautiful scenery and pleasant neighborhood; churches. Refers to Geo. W. Parker, 283 Bridge Street, Brooklyn.

LOW POINT, N. Y.

Sixty-three miles. Three trains from New York, 2 to New York; 1 each way on Sundays; time, about 1 hour and 55 minutes; regular fare, \$1.24. Sixty-ride monthly commutation tickets, \$11.40;

* Fifty-ride family tickets are limited to one year from date of purchase, and are available for passage of any member of the family of the purchaser, any visitor thereto, or servant therein.

*Fifty-ride family tickets, \$39.00. For complete schedule of commutation and school ticket rates see page 124.

NEW HAMBURGH, N. Y.

Sixty-five miles. Seven trains each way. Sundays, 2 trains from New York, 4 to New York; time, about two hours; regular fare, \$1.28. Sixty-ride monthly commutation tickets, \$11.45. *Fifty-ride family tickets, \$40.75. For complete schedule of commutation and school ticket rates see page 124.

Aaron A. Stockholm—Farm House. P. O. address, Hopewell Junction, Dutchess County, N. Y.; $6\frac{1}{2}$ miles; accommodate about 18; adults \$4.00 to \$5.00, children \$2.00 to \$4.00; large airy rooms; well-shaded lawn; croquet grounds; fine mountain views; excellent roads for driving or walking; pleasant and healthy section of country. Refers to T. G. Matthews, 246 Fulton Street, New York.

CAMELOT, N. Y.

Seventy miles. Three trains from New York, 2 to New York; one each way on Sundays; time about 2 hours and 5 minutes; regular fare, \$1.38. Sixty-ride monthly commutation tickets, \$11.85. *Fifty-ride family tickets, \$43.50. For complete schedule of commutation and school ticket rates see page 124.

Andrew L. Helms—Eagle Boarding House. One-fourth mile; transportation free; accommodate 20; 14 sleeping rooms; adults \$8.00, children half, transient \$2.00 per day, discount for season; situated on a gradual slope from the Hudson, surrounded by an orchard and evergreens, commanding a most beautiful view of the Hudson for miles. Refers to Mr. Wm. McCabe, Police Captain, New York.

POUGHKEEPSIE, N. Y.

Seventy-three miles. Fourteen trains from and 16 to New York; on Sundays, 7 from New York, 11 to New York; time, about 1 hour and 40 minutes; regular fare, \$1.46; excursion \$2.90. Sixty-ride monthly commutation tickets, \$12.25. *Fifty-ride family tickets, \$46.00. For a complete schedule of commutation and school ticket rates see page 124.

*Fifty-ride family tickets are limited to one year from date of purchase, and are available for passage of any member of the family of the purchaser, any visitor thereto, or servant therein.

- E. L. Vanderburg**—Private House. Lock Box 303. House located in the suburbs; 1 large room; accommodate 2; rate \$12.00; carriages extra.
- Mrs. James Woodcock**—Boarding House. P. O. Box 118, Poughkeepsie, N. Y.; 1 mile; transportation 25 cents; accommodate 12; 6 rooms; adults \$6.00, children \$3.00, transient \$1.00, discount for season; house stands on terraced knoll; shade trees and lawn; pleasant woods two minutes' walk; all kinds of vegetables and small fruit grown on place; large shady porch; first-class livery; churches of all denominations within $\frac{1}{2}$ mile. References on application.
- Jesse C. Howell**—Farm House. Three miles; transportation 25 cents; accommodate 10 to 12; adults \$5.00 to \$7.00, no children, transient \$1.00; numerous fashionable drives in all directions; churches of all denominations in the city; a quiet place, large, shady, healthful; abundance of fruit on the place; table well supplied in every way. References on application.
- Henry K. Burnett**—Farm House. P. O. address, East Park, Dutchess County, N. Y.; 5 miles from station; accommodate 12; adults \$5.00 and \$6.00, reduced rates for children, families preferred; pleasant and healthful location in the midst of a rolling country; excellent table; an abundance of pure milk, fresh eggs, etc. References on application.
- Mrs. Baird**—120 Washington Street, Poughkeepsie, N. Y.; transportation by stage 10 cents, by private conveyance 25 cents; accommodate 5; adults \$4.50 to \$5.00, children \$3.00, transient \$1.00, a quiet home for family.
- James M. Haviland**—Farm House. P. O. Box 45; $4\frac{1}{2}$ miles; private conveyance, moderate charge; accommodate 6 to 8; 4 sleeping rooms; adults \$7.00, children \$4.00, transient \$1.00; fishing in Wappinger's Creek; good gunning; churches in the city. References on application.
- Mrs. Mary E. Dubois**—Country Boarding House. P. O. address, Manchester, Dutchess County, N. Y.; house 2 miles from Poughkeepsie; street cars run within $\frac{1}{4}$ mile; transportation for guests and baggage gratis; accommodate 25; 11 sleeping rooms; adults \$5.00, children \$3.00 to \$5.00, transient \$1.00 per day; shady grounds, swings, hammocks, croquet, large house newly furnished; piano; set a good table, supplied with fresh farm produce; all churches within a mile. References on application.
- Mrs. R. L. DuBois**—Sunset Hill Farm. P. O. address, Manchester Bridge, Dutchess County, N. Y.; 3 miles; transportation free; accommodate 12; 5 sleeping rooms; adults \$6.00, children under 10 \$3.00, transient \$1.00 per day, discount for season; fishing in Wappinger's Creek; healthy location and fine view of the surrounding country; every effort created to make guests comfortable. References upon application.

* Fifty-ride family tickets are limited to one year from date of purchase, and are available for passage of any member of the family of the purchaser, any visitor thereto, or servant therein.

*HOTELS AND FARM HOUSES TAKING SUMMER BOARDERS ON
LINE OF NEW YORK & MASSACHUSETTS RAILWAY, CON-
NECTING WITH NEW YORK CENTRAL & HUDSON
RIVER RAILROAD AT POUGHKEEPSIE.*

Pleasant Valley, Dutchess Co., N. Y. 6 Miles from Poughkeepsie.

Wm. C. Armstrong—Pleasant Valley Hotel. Ten rods from depot; accommodate 40; 20 rooms; adults \$7.00 and \$8.00, children under 12 half price, transient \$2.00, reduction to season guests; Wappinger's and Tyrell Lakes supply fine bass and pickerel fishing; woodcock, partridge and quail furnish the hunter amusement; livery excellent; churches convenient.

Theodore Wygant—Farm House. Two and one-half miles from station; transfer free; accommodate 10; 4 sleeping rooms; adults \$5.00, children \$2.50; good gunning.

Theodore Hicks—Farm House. Three miles from station; transportation free; accommodate 16; 8 rooms; adults \$5.00 to \$6.00, children less, transient \$1.00, discount for season; a retired, comfortable homestead; table supplied with good, substantial food; Lake Tyrell for fishing; boats at the lake; livery; Methodist, Presbyterian and Episcopal churches.

Sam'l J. Hicks—Farm House. One and one-half miles from station; accommodate 12; 6 sleeping rooms; adults \$7.00, children \$3.50, transient \$1.00; good fishing and gunning; excellent livery.

H. Bower—Farm House. One mile; accommodate 10 to 12; adults \$6.00, children \$4.00; bass and pickerel fishing; boats free; good gunning; good livery; an attractive, quiet summer home; good table; pleasant drives; Episcopal, Presbyterian and Methodist churches $\frac{1}{2}$ mile. References on application.

Milo F. Barbour—Farm House. P. O. address, Pleasant Valley, Dutchess County, N. Y.; $\frac{1}{4}$ mile; 9 rooms; adults \$7.00; good fishing in Hudson River and lakes near, good gunning, rabbits, squirrel, partridge, etc.; good livery; fine drives; large, cool rooms; plenty of shade; good table; plenty of milk, etc.; various churches within a few minutes' walk. Refers to Hon. Melville C. Smith, 115 Broadway, New York City.

Salt Point, N. Y. 11 Miles from Poughkeepsie.

George A. Knapp—Farm House. "Belle Eau Grange." P. O. address, Netherwood, Dutchess County, N. Y.; $1\frac{1}{2}$ miles; free transportation; accommodate 30; 16 sleeping rooms; adults \$6.00 to \$8.00, children \$3.00 to \$5.00, transient \$1.00 per day; bass and pickerel fishing; quail, partridge and woodcock; house fronts on a pretty lake covering 8 acres; boats provided free for use of guests; large trees and cool shady walks; particular attention given to maintaining an excellent table; fresh milk, eggs and vegetables; Baptist and Presbyterian churches $\frac{1}{2}$ mile. Refers to Dr. David F. King, 651 Lexington Avenue, New York, and Dr. E. B. Phelps, 367 Main Street, East Orange, N. J.

Mrs. A. R. Hall—"Rockland" Farm House. Two and one-half miles; transportation free; accommodate 2; adults \$5.00; pleasant surroundings; good fishing; Catholic and Reformed churches within 2 miles.

Clinton Corners, N. Y. 13 Miles from Poughkeepsie.

Chas. W. Hoag—Farm Boarding House. One mile; conveyance free; accommodate 40 to 50; 25 rooms; adults \$7.00 to \$10.00; good fishing in Upton's Lake; boats free; gunning; livery; large, cool house, situated on a lake of 90 acres; no malaria nor mosquitoes; milk, cream and vegetables; good walks; boating and bathing; churches. Refers to W. T. Whitehouse, 125 Pacific Street, Brooklyn, N. Y., and H. C. Conger, 140 W. 82d Street, New York City.

Mrs. Jas. Heermans—Farm House. Transportation free; accommodate 10; 5 sleeping rooms; adults \$5.00 and \$6.00, children half price, discount for season; high and shady grounds, near lake and running stream; good fishing and hunting; plenty of milk, eggs, etc.

P. R. Carroll—Farm House. Accommodate 25; 15 sleeping rooms; adults \$7.00, transient \$1.00 per day, discount for season; fishing and gunning; all churches near.

Willow Brook, N. Y. 16 Miles from Poughkeepsie.

Duane Story—Farm House, "Brookside." P. O. address, Schultsville, Dutchess County, N. Y.; 3 miles from station; free transportation; accommodate 20 to 25; 12 rooms; adults \$6.00 to \$7.00, children \$3.00; beautifully situated among many hills, and commanding a charming view of surrounding country; beautiful drives, walks, etc., good fishing; horses to let; one mile to Christian church. Reference, E. G. Story, 32 Willow Place, Brooklyn, N. Y.

Wm. W. Wright—Farm House. Terms on application.

Stanfordville, N. Y. 18 Miles from Poughkeepsie.

J. E. Cartier—Stanford House. One-eighth mile from station; accommodate 25; 15 sleeping rooms; \$1.50 per day; special by week; good fishing and gunning; excellent livery; churches convenient.

Wm. Knickerbocker—Farm House. One and one-half miles from station; transportation free; accommodate 15; adults \$5.00 and \$6.00, children \$4.00, transient \$1.00 per day, discount for season; churches convenient; fine drives; hunting and fishing.

Isaac Tompkins—Private Boarding House. Near station; conveyance free; accommodate 6; adults \$6.00, children half price; good fishing in Hunn's and Upton's lakes; gunning; good livery; churches near. Refers to Rev. A. H. Morrill.

Reuben A. Husted—Farm House. Near station; accommodate 6 to 8; adults \$7.00; fishing in Wappinger's Creek and Cold Spring Creek; gunning; livery;

old-fashioned house ; plenty of shade ; rooms large and cool ; churches near. Refers to Rev. W. B. Weston, Rev. A. H. Morrill and D. M. Davis, Stanfordville, N. Y.

Wm. M. Wright—Mountain View Farm House. P. O. address, Bull's Head, N. Y. ; 3 miles from Stanfordville ; transportation free ; accommodate 16 to 20 ; 10 sleeping rooms ; adults \$5.00 to \$6.00, children under 12 \$3.00, transient \$1.00 per day ; discount for season ; a comfortable country home among the hills of Dutchess County ; hunting and fishing ; boats free ; table supplied with fresh produce from the farm. References given on application.

Stissing, N. Y. 21 Miles from Poughkeepsie.

Also reached from Dutchess Junction via Newburgh, Dutchess & Connecticut Railroad.

A. E. Beckwith—Farm House. One-half mile ; conveyance free ; accommodate 12 ; adults \$6.00 per week ; house stands on high ground with pleasant surroundings ; churches.

John Coxe—Farm House Near station ; accommodate 4 ; 2 rooms ; adults \$6.00 ; good trout fishing in vicinity ; good gunning ; a pleasant and attractive place ; mountain scenery ; churches. Refers to S. H. Ambler and D. L. Thompson, Stissing, N. Y.

Mrs. H. Cox—Accommodate 4 ; adults \$6.00 per week.

S. K. Germond—Farm House. One mile from station ; accommodate 8 to 12 ; adults \$5.00 to \$7.00 ;

Benj. F. Palmer—Farm House. One mile from station ; accommodate 8 to 12 ; adults \$5.00 to \$7.00.

Jos. Germond—Farm House. One mile from station ; accommodate 8 to 12 ; adults \$5.00 to \$7.00.

Pine Plains, N. Y. 26 Miles from Poughkeepsie.

Also reached from Dutchess Junction via Newburgh, Dutchess & Connecticut Railroad.

A. C. McCurdy—Boarding House. Accommodate 15 ; 10 rooms ; adults \$5.00 and \$6.00, children \$2.50, transient \$1.00 ; Stissing Lake, abounding in choice fish, only short distance ; gunning good ; livery excellent ; large and airy house ; no means spared to accommodate guests in every particular. Refers to Asten Bros., Liberty and West streets, and J. K. Alexander, Cashier, 26th Ward Bank, Brooklyn, N. Y.

D. C. Kittern—Hotel. One-fourth mile ; transportation by stage 10 cents ; accommodate 25 to 30 ; 25 rooms ; terms \$6.00 to \$10.00, transient \$2.00, discount for season ; livery accommodations ; good fishing ; 4 churches.

- Miss S. T. Hoag**—Boarding House. Near station; accommodate 8; 4 rooms; adults \$7.00 to \$10.00, transient \$1.00; healthy place; beautiful scenery; splendid drives and walks; good livery; bass and pickerel fishing in Stissing Lake. Refers to A. Haight, Station Agent, Pine Plains, N. Y.
- Orlando P. Waltermire**—Overlook Farm House. McIntyre, Dutchess County, N. Y.; 3 miles from New York & Massachusetts Railroad station; transportation free; accommodate 10 or 12; 6 sleeping rooms; adults \$6.00, children half price, transient \$1.00; good gunning; spacious piazzas; attractive scenery; nice lawn; Methodist church 2 miles distant; Baptist, Christian and Quaker churches 4 miles. Refers to F. Arthur Renton 108 Milton Street, Greenpoint, Brooklyn, N. Y., and Mrs. N. Kennedy, 108 East 54th Street, New York.
- Wm. H. Tabor**—P. O. address, Washington Hollow, Dutchess Co., N. Y.; 3 miles from Clinton Corners Station on New York & Massachusetts Railway; transportation free; accommodate 10 to 12; 5 large sleeping rooms; adults \$5.00 and \$6.00, children \$2.50 and \$3.00, transient \$1.00; good fishing in Tyrell Lake; boats 75 cents per day; Methodist and Christian churches near; shaded grounds; good roads; beautiful walks. Refers to Simeon Simmons, 32 Spruce Street, New York City.

HYDE PARK, N. Y.

Seventy-nine miles. Four trains from New York, 5 to New York; Sundays, 2 from New York, 4 to New York; time, about 2 hours 40 minutes to 2 hours 45 minutes; regular fare, \$1.56.

- Mrs. T. Maleady**—Private House. P. O. Box 8; 5 minutes' walk from station; accommodate 10; adults \$7.00, children \$4.00; lawn tennis and croquet; good fishing in Hudson River; pleasant shade; good water; delightful view of Hudson River and mountains; good livery; churches of various denominations near. References on application.

STAATSBURG, N. Y.

Eighty-four miles. Four trains from New York, 5 to New York; on Sundays, 2 from New York, 4 to New York; time, about 2 hours and 50 minutes; regular fare, \$1.66.

- Albert G. Traver**—Farm House. P. O. address, Rhinecliff, N. Y.; 4 miles; transportation free; accommodate 12; 6 sleeping rooms; adults \$5.00, children \$2.50, transient \$1.00; house located in quiet neighborhood; high ground; no malaria; plenty of shade; pure water; good livery; daily mail; Lutheran church $1\frac{1}{2}$ miles distant. Refers to Hon. A. T. Ackert, 55 Liberty Street, New York.
- Millard F. Ackert**—Farm House. Two and one-half miles; P. O. Box 14, Staatsburg, N. Y.; transfer from station to house free; accommodate 25; 12 rooms;

adults \$5.00, children at reduced rates ; good fishing, boating and gunning ; in every respect a comfortable, healthful and home-like place ; excellent table ; Methodist church. References given.

James Still—Private House. P. O. address, Rhinecliff, N. Y. ; 3 miles from Staatsburg Station ; guests transferred by private conveyance without charge ; accommodate 8 ; 4 sleeping rooms ; adults \$5.00, children half price. References on application.

RHINECLIFF, N. Y.

Eighty-nine miles. Six trains from New York, 7 to New York ; Sundays, 2 from New York, 5 to New York ; time, about 2 hours and 25 minutes ; regular fare, \$1.76. Connects by steam ferry with Rondout and Kingston ; with trains of Central New England & Western Railroad ; also with trains of Ulster & Delaware Railroad for points in Catskill Mountains.

Charles E. Van Wagner—Farm House. P. O. Box 26, Rhinebeck, N. Y. ; 2 miles ; adults \$6.00, children over ten, full price ; house in healthful locality ; fine views of Catskills ; pleasant drives and walks ; churches of all denominations ; a pleasant summer home. References on application.

Alex. Traver—Farm House. Box 142 Rhinebeck ; 6 miles ; transportation 50 cents ; accommodate 12 to 15 ; 8 rooms ; adults \$6.00, special arrangements for children, transient \$1.00 ; Lake Sepasco and Round Lake stocked with black bass and pickerel ; boats free ; good gunning ; beautiful drives and good livery accommodations ; churches 2 miles. Refers to F. Dedrick, Hoffman House, Rhinecliff ; Mr. Knichief, 276 Hooper Street, Brooklyn, N. Y., and F. Gebhard & Son, 28th Street and 6th Avenue, New York.

Rush Morehouse—Farm House. P. O. address, Rock City, Dutchess County, N. Y. ; 5 miles ; daily stage from Rhinecliff ; accommodate 15 ; 8 sleeping rooms ; terms moderate ; special season rates ; fishing ; good livery ; M. E. and Lutheran churches 1 mile. Reference on application.

Ezra Van Vredenburg—Farm House. P. O. address, Rhinebeck, N. Y. ; 2½ miles ; accommodate 30 ; 18 sleeping rooms ; adults \$6.00, children \$4.00 ; situation delightful ; surrounded by large lawn ; commands a fine view of the Catskills ; well shaded ; enjoyable drives through very pretty country ; table supplied with abundance of milk, eggs, vegetables, fruit, etc., fresh from the farm ; churches near. References on application.

Darius Traver—"Mount Comfort" Farm House. P. O. address, Eighthville, Dutchess County, N. Y. ; 5 miles from Rhinecliff ; transportation 50 cents ; accommodate 12 ; 6 sleeping rooms ; adults \$6.00, children half, transient 75 cents and \$1.00 per day ; fishing in Lake Sepasco and numerous brooks ; gunning ; a delightful locality generally, abounding in attractive features ; churches of various denominations 3 miles. Refers to A. E. Herrick, Milan, N. Y.

- Henry D. Ostrom**—Springside House. P. O. address, Rock City, Dutchess County, New York; 8 miles from Rhinecliff; transportation 50 cents for transients; accommodate 20; 10 sleeping rooms; adults \$6.00 and \$7.00, no children under 12, transient \$1.00; five small lakes near for fishing; game; mineral springs; daily mail; Lutheran church. Refers to Lewis Degroff & Son, 47 Harrison Street, New York.
- Virgil Wildey**—"Mountain View" Farm House. P. O. address, Milan, Dutchess County, New York; 8 miles inland; accommodate 12; adults \$5.00, children under 10 half rates; boating and good fishing, bass, pickerel, perch, trout; four lakes in vicinity; daily mail and stage route; $\frac{1}{2}$ mile from post-office; house stands on high elevation; plenty of shade; good spring water; no malaria; fine views of Catskills; plenty of milk, farm products, etc. References on application.
- Mrs. Jacob M. Ackert**—Farm House. P. O. box 150, Rhinebeck, N. Y.; 4 miles; accommodate 14; 6 rooms; adults \$5.00, children according to age; trout, bass and pickerel fishing; boats at a moderate charge at the lake; good gunning; first-class livery; lawn well shaded; groves near the house; mountain scenery; fruit in abundance; all home comforts; churches within 2 miles.
- Mrs. A. F. Traver**—Farm House. P. O. box 12; 3 miles; transportation 25 cents; accommodate 15; 6 rooms; adults \$6.00, children \$4.00, transient \$1.00; excellent location; good board; pleasant drives; good livery; churches of all denominations within one mile. Refers to W. B. Noxon, Agent, Rhinecliff, N. Y.
- J. Martin Ackert**—Farm House. Eighmyville, Dutchess County, P. O.; $\frac{5}{2}$ miles from Rhinecliff station; transfer by stage; accommodates 18 to 20; adults \$6.00, children \$4.00; fruits and vegetables; good fishing in Lake Sepasco; good livery; in retired locality, situated on high ground and commanding an unsurpassed view of the entire range of the Catskills and valley of the Hudson; churches about 3 miles distant. Refers to Capt. J. A. Tripp, foot of Perry Street, N. R., and Mr. Hall, 350 W. 33d Street, New York.
- Edmund Coons**—The Homestead. P. O. address, Box H, Rhinecliff, N. Y.; 2 miles; transfer by stage 25 cents; accommodate 35; 17 sleeping rooms; adults \$6.00 to \$8.00, children according to age, transient \$1.25; shady grounds; beautiful view of Hudson River and Catskill Mountains; out-door sports; stabling and carriage room if desired; bass fishing in Hudson River; gunning in season; good livery; churches of all denominations within 2 miles; references on application.
- Thos. Carney, Jr.**—Maple Arch Cottage. Box 35, St. Remy, Ulster County, N. Y.; 5 miles from Rondout; adults \$6.00, transient \$1.00 per day; situated on Mount Lookout, 1,300 feet above tide water.
- Barnet Owen**—Farm House. P. O. address, Eighmyville, Dutchess County, N. Y.; $6\frac{1}{2}$ miles; transportation free; accommodate 8 to 10; 5 rooms; adults \$5.00 to \$6.00, transient \$1.00, children under 14 years \$3.00; house stands on high elevation; good water; no malaria; fine view of Catskills; lake adjoin-

ing farm stocked with bass, pickerel, sun-fish, etc.; boats free; good gunning; plenty of milk and farm products; churches near. References on application.

James Berry — Farm House. P. O. address, Eighthville, Dutchess County, N. Y.; 7 miles; transportation free; accommodate 8 to 10; 5 rooms; adults \$6.00, transient \$1.00, special arrangements for children; high elevation; healthy climate; good spring water; fine view of Catskills; good fishing in Lake Sepasco and Round Lake; boats at moderate rates; good livery; churches of various denominations within 4 miles. References on application.

Richard Wildey — Brookside Cottage. Milan, Dutchess County, N. Y.; 8 miles from Rhinecliff station; daily mail and stage; accommodate 6 to 8; adults \$6.00, no children under 12 years; good fishing and gunning; Methodist church 1 mile distant. Refers to Fred Koch, 455 First Avenue, New York City.

John A. Yates — Milan Shades. P. O. address, Milan, Dutchess County, N. Y.; 7 miles from Rhinecliff station; transportation free, private conveyance; accommodate 10 to 12; 6 sleeping rooms; adults \$5.00, special arrangements for children, transient \$1.00 per day; all home comforts; fishing in Lake Sepasco, Round Lake and Piester's Lake; boats at moderate rates; game plentiful; healthy locality, good well water; no malaria; shady lawns. References on application.

Mrs. Alice Davis — Maple Glen Cottage. P. O. address, Rock City, Dutchess County N. Y.; 5 miles from Red Hook, C. N. E. & W. R. R.; transportation free; accommodate 10; 5 sleeping rooms; adults \$6.00, no children, no transients; good fishing, boats and fishing tackle provided; guests given the privilege of pleasant drives twice a week through this most delightful country; churches within a moderate distance. Refers to Jasper Fero and J. G. Schultz, Rock City, N. Y.

Richard Fridy — Lake View Farm House. P. O. address, Milan; 4 miles; transportation free by private conveyance; accommodate 16; 8 sleeping rooms; adults \$5.00, special rates for children, transient \$1.00 per day; discount for season; bass and pickerel fishing in Silver Lake; boats and fishing tackle free; fine view of the Catskill Mountains; Lutheran church 1 mile.

Willett S. Sherow — Maple Lawn Farm House. Milan, N. Y.; 9 miles from Rhinecliff station; transportation \$1.00; accommodate 8; 5 sleeping rooms; adults \$7.00 to \$8.00, children \$5.00, transient \$2.50; good fishing and gunning; good livery; beautiful shady lawn; stream runs through farm; daily mail, post-office $\frac{1}{4}$ mile; Methodist church $\frac{3}{4}$ mile. Refers to Samuel Morgan, 526 Grove Street, Jersey City, N. J. E. Hillman, 101 West 90th Street, New York.

V. A. Welch — Hill Top Farm House. P. O. address, Rhinebeck, Dutchess Co., N. Y.; $3\frac{1}{2}$ miles from station; transfer free; accommodate 18; 8 sleeping rooms; adults \$6.00, children according to age; good livery; churches of various denominations near; large airy rooms; plenty of shade, high ground; good accommodations for horses and carriages; fine view of Catskill Mountains.

Z. P. Smith—Boarding House. P. O. address, Elizaville, Columbia Co., N. Y.; $\frac{1}{2}$ mile; accommodate 12; 8 rooms; adults \$5.00, children \$3.00 and \$4.00, transient \$1.00; beautiful view of Catskills; fine drives; good livery; good fishing in Twin Pond; boats free; good gunning, partridge, woodcock, etc.; Methodist church opposite house; Lutheran, Reformed and Episcopal 3 miles; Catholic 7 miles. Refers to Miss Callie Onderdout, Nyack, N. Y.

BARRYTOWN, N. Y.

Ninety-five miles. Five trains from New York, 5 to New York; on Sundays, 2 from New York, 4 to New York; time, about 3 hours and 10 minutes. Regular fare, \$1.88.

W. H. Simmons—Annandale Hotel. P. O. address, Annandale, Dutchess Co., N. Y.; stage conveyance 25 cents; accommodate 8; adults \$7.00; good fishing, bass and pickerel; good gunning; house is well shaded; hammocks, etc.; fine walks; $\frac{1}{4}$ mile from the bay; churches.

T. F. Cookingham—Sawkill Farm House. P. O. address, Red Hook, N. Y.; 4 miles from Barrytown station; transportation by private conveyance without extra charge; accommodate 14; 7 sleeping rooms; adults \$7.00, children half price, transient \$1.50; house situated on high ground; plenty of shade; fine mountain scenery; good fishing, trout, pickerel and bass; good gunning in season; excellent livery accommodations. References.

Willis Burhans—The Ledge. Heath, Ulster Co., N. Y.; 1 mile from Barrytown station; transfer by steam yachts, no charge; accommodate 25; 14 sleeping rooms; adults \$6.00, children half price, transients \$1.25, discount to season guests; fishing in Hudson River; sail boats free; high ground, healthful locality; beautiful mountain and river scenery; churches 1 mile distant. Refers to Dr. Geo. F. Shrady, 247 Lexington Avenue, New York City, or C. W. Polhermes, 70 Cambridge Place, Brooklyn.

Will R. Lown—Riverside Hotel. Accommodate 25; 18 rooms; adults \$6.00 to \$10.00; reasonable rates for children, transient \$2.00; good fishing in Hudson River, perch and bass; good livery; Catholic, Lutheran and Episcopal churches within $\frac{1}{2}$ mile. References on application.

C. E. Longendyke—Boarding House. Heath, Ulster County, N. Y.; $\frac{1}{2}$ mile from Barrytown station; transfer by steam yacht 5 cents; accommodate 15; 8 sleeping rooms; adults \$7.00, children \$4.00, transient \$1.00; good fishing in Hudson River; boats furnished at reasonable rates; excellent livery at Barrytown; Roman Catholic and Episcopal churches at Barrytown; Reformed church 2 miles distant. Refers to E. E. Marks, 229 Broadway, and Alfred Locher, 218 East 82d Street, New York City.

Charles Miller—Boarding House. P. O. address, Upper Red Hook, Dutchess County, N. Y.; 5 miles; transportation free; accommodate 6 to 8; adults \$6.00 to \$7.00; fishing in near-by ponds and streams; boats free; good gunning; fine view of the Catskills mountains; pleasant walks and drives; churches near. Refers to Rev. Mr. Dydecker, Upper Red Hook, N. Y.

- A. J. Gedney**—Boarding House. P. O. address, Red Hook, Dutchess County, N. Y. ; 3 miles from station ; transportation by stage 25 cents ; accommodate 12 ; 6 sleeping rooms ; adults \$6.00 to \$8.00, children half price, transient \$1.00 per day, discount for season ; excellent gunning and fishing ; good livery ; plenty of fresh vegetables, poultry, eggs, milk, etc. ; churches of all denominations near. Refers to S. J. Austin, 73 Magnolia Avenue, Jersey City, N. J., and J. W. Rowler, 53 Beekman Street, New York.
- H. J. Curtis**—Evergreen Farm House. P. O. address, Red Hook, N. Y. ; 3 miles from Barrytown ; transportation free ; accommodate 12 to 15 ; 7 sleeping rooms ; adults \$5.00 to \$7.00, children \$3.00 to \$5.00 ; a healthy locality ; good livery accommodation at moderate prices ; Methodist, Lutheran and Episcopal churches within 1 mile.
- Miss Julia L. Wilsey**—Boarding House. P. O. address, Upper Red Hook, Dutchess County, N. Y. ; 1 mile ; transportation 50 cents ; 13 sleeping rooms ; adults \$4.00 to \$6.00, transient \$1.00 per day, discount for season ; a cozy cottage in connection, nicely arranged ; churches 10 minutes' walk. Refers to E. C. Perrine, Postmaster, Upper Red Hook, N. Y.
- Edward Sitzer**—Farm House. P. O. address, Rock City, N. Y. ; 7 miles from Barrytown ; transportation 50 cents (for transients) ; accommodate 15 ; 10 sleeping rooms ; adults \$5.00 and \$6.00, children half, transient \$1.00 per day ; discount for season ; fishing and gunning ; large two-story house ; good water ; plenty of milk, eggs, etc. ; charming scenery ; Methodist and Lutheran churches 1 mile.

TIVOLI, N. Y.

Ninety-nine miles. Five trains from New York, 5 to New York ; on Sundays, 2 from New York, 4 to New York ; time, 3 hours and 10 minutes. Regular fare, \$1.96. Connects by steam ferry with Saugerties.

- P. Overbaugh**—Tivoli Hotel. Five minutes from station ; transportation free ; accommodate 20 ; adults \$5.00 to \$6.00, children \$3.00 to \$4.00 ; good gunning and fishing ; good livery ; in full view of Hotel Kaaterskill in the Catskills ; grand and extensive views ; drives unsurpassed ; churches of all denominations.
- Mrs. H. J. Rivenburgh**—Private House. P. O. address, Clermont, Columbia County, N. Y. ; house pleasantly situated in center of village ; abundance of fruit and vegetable, also milk, eggs and poultry from farm. References and terms on application.

GERMANTOWN, N. Y.

One hundred and four miles. Three trains from New York, 5 to New York ; Sundays, 2 from New York, 4 to New York ; time, about 3½ hours. Regular fare, \$2.08.

Mountain View House—Webster Rockefeller Prop'r. Hotel located on Bluff 200 feet above river, commanding beautiful view of Catskill Mountains and the Hudson. Adults \$6.00 to \$10.00, transient \$2.00 per day. House newly painted and furnished; board excellent.

Mrs. Florence Rockefeller—Boarding House. One-half mile; transportation by private carriage without extra charge; accommodate 12; adults \$6.00, reduced rates for children, transient \$1.00; house charmingly situated near the Hudson; commanding an extensive view of the Catskill mountains; good fishing; excellent livery; ½ mile from Reformed church. Refers to Dr. Rockefeller; Warwick Street, Brooklyn, N. Y. Also to James F. Abrams, 172 52d Street, South Brooklyn, N. Y.

Milton P. Best—Boarding House. One-fourth mile; transfer free; accommodate 20; 10 sleeping rooms; adults \$5.00 to \$7.00, reduced rates for children; very nice three-story brick house with large, pleasant piazza and beautiful shaded lawn; extensive view of Hudson River and Catskill Mountains; first-class livery; churches. Refers to Erastus Coons, Attorney, Germantown, N. Y., and E. A. Simmons, 167 Lexington Avenue, New York.

Mrs. C. A. Sipperley—Private House. One-fourth mile; transportation free; accommodate 20; 9 sleeping rooms; adults \$6.00, children \$3.00 to \$5.00, transient \$1.00, discount for season; good livery accommodations; Reformed church within ¾ mile. Refers to R. H. Mayland, 157 South Portland Avenue, Brooklyn, N. Y.

LINLITHGO, N. Y.

One hundred and eight miles. Two trains from New York, 3 trains to New York; on Sundays, 1 train from New York 3 to New York; time about 3¾ hours. Regular fare, \$2.14.

CATSKILL STATION, N. Y.

One hundred and ten miles. Five trains from New York, 7 to New York; Sundays, 2 from New York, 5 to New York; time, 3 hours. Regular fare, \$2.18; connects by steam ferry for Catskill Landing, and with trains on Catskill Mountain Railroad.

Augustus Crapser—Farm House. Two and one-half miles; transportation 50 cents by private conveyance; accommodate 15; 7 sleeping rooms; adults \$6.00, children \$4.00, transient \$1.00 per day; fishing in Kaaterskill Creek; boats provided; sulphur spring; Union church 1 mile.

HUDSON, N. Y.

One hundred and fourteen miles. Eight trains from New York, 12 to New York; on Sunday, 3 from New York, 9 to New York;

time, 3 hours, 5 minutes. Regular fare, \$2.28. Connects by steam ferry for Athens, and with trains on Hudson & Chatham Branch of Boston & Albany Railroad.

Jesse M. Bundy—Hotel. Columbia White Sulphur Springs; Stottsville P. O. Connection at Hudson with Kinderhook & Hudson R. R. direct to house, fare 20 cents; accommodate 100 to 120; 65 large sleeping rooms; newly painted and papered throughout; adults \$0.00 to \$15.00, children \$5.00, transient \$2.00 and \$2.50; Claverack and Kinderhook Lakes for fishing; good livery; all churches convenient; hotel finely located; a genuine resting place; pure and bracing atmosphere; charming drives; hot sulphur baths; parlor amusements constantly being given; new lawn tennis court. References furnished. Correspondence solicited.

Robert B. Myer—Boarding House. P. O. address, Claverack, Columbia Co., N. Y.; transportation free; accommodate 20; adults \$7.00 to \$10.00, transient \$1.50, discount for season; fishing in nearby ponds and streams; boats free; good gunning; good livery; fine view of the Catskills; fine walks and drives; picturesque scenery; churches near. Refers to Mr. Hiram Crane and Rev. John Wyckoff, Claverack, N. Y.

L. Van de Boe—Private residence. P. O. address, Claverack, N. Y.; accommodate 12 to 15; 9 rooms; adults \$5.00 to \$8.00, no children, transient \$1.00, discount for season; healthy location; high elevation; shady lawns; large, airy rooms; plenty of fresh eggs, milk and vegetables in season; churches near. Refers to Robt. Neefus, Postmaster.

C. S. Crego—Nelson Place Farm House. Claverack, Columbia Co., N. Y.; $\frac{1}{4}$ mile from Boston & Albany Station; transportation by carriage free; accommodate 24; 12 sleeping rooms; adults \$6.00 to \$8.00, transient \$1.25; situated on high ground in healthy locality; plenty of shade; charming view of the Catskill Mountains. Refers to Dr. Thomas Wilson and Rev. J. H. Wyckoff, Claverack, N. Y.

Mrs. Geo. B. Sweet—Evergreen Boarding House. P. O. address, Kinderhook, N. Y.; $\frac{1}{4}$ mile; transportation by stage; accommodate 20; 15 sleeping rooms; adults \$7.00, children under 10 half, transient \$1.50 per day; discount for season; hunting and fishing; good livery; fine drives and scenery; Reformed church near. Refers to J. S. Whitbeck, Kinderhook, N. Y.

Wm. Rockefeller—Farm House. West Taghkanic, N. Y.; 10 miles from Hudson station; accommodate 20 to 25; adults \$4.00 to \$5.00; good fishing in Lake Charlotte; $2\frac{1}{2}$ miles distant; good gunning; Methodist church $\frac{1}{8}$ mile.

To Rent—Farm House, unfurnished, with stable. Two miles from station; 4 rooms. For particulars apply to Mrs. H. Stuppelbeen, Hudson, N. Y.

James K. Van Valkinburgh—P. O. address, Kinderhook, Columbia County, N. Y.; 3 miles; stage for all trains 25 cents; accommodate 8; 5 rooms; adults \$6.00, children \$3.00, transient \$1.00, discount for season; a comfortable cottage

with three acres of land, situated near main road ; good livery convenient ; fishing in Kinderhook Lake ; bass and pickerel ; churches near. Refers to Matthew Van Deusen, 318 Heart Street, Brooklyn, and H. Van Deusen, Broadway and 32d Street, New York.

L. M. Fellows— Farm House. P. O. address, Kinderhook, Columbia County, N. Y. ; 5 miles ; conveyance 25 cents ; accommodate 20 ; 10 rooms ; adults \$6.00 and \$7.00, children at reduced rates ; good fishing for perch, pickerel, bass, etc. ; good livery accommodations ; very beautiful drives and picturesque walks ; churches of various denominations. Refers to I. B. Stillwell, 20 Cliff Street, New York City.

W. S. Whitbeck— Farm House. P. O. address, Kinderhook, Columbia County, N. Y. ; 3 miles ; conveyance free ; accommodate 8 or 10 ; 5 rooms ; adults \$6.00, children half price ; a comfortable, unpretentious place ; all supplies the best ; fruits, berries, etc., in abundance ; splendid facilities for out-door sports and games ; churches. Refers to Mrs. E. Malet, 369 W. 52d Street, and Mr. L. McGovern, 315 E. 43d Street, New York.

STOCKPORT, N. Y.

One hundred and nineteen miles. Three trains from New York, 5 to New York ; on Sundays, 1 train from New York, 4 trains to New York ; time, about 3 hours and 55 minutes. Regular fare, \$2.36.

COXSACKIE, N. Y.

One hundred and twenty-two miles. Four trains from New York, 5 to New York ; on Sundays, 2 from New York, 4 to New York ; time about 4 hours. Regular fare, \$2.42.

STUYVESANT, N. Y.

One hundred and twenty-four miles. Four trains from New York, 5 to New York ; on Sundays, 2 from New York, 4 to New York ; time, 4 hours 10 to 15 minutes. Regular fare, \$2.46.

SCHODACK, N. Y.

One hundred and thirty miles. Three trains from New York, and 5 to New York ; on Sundays, 1 from New York, 4 to New York ; time about 4 hours 20 minutes. Regular fare, \$2.58.

CASTLETON, N. Y.

One hundred and thirty-four miles. Four trains from and 5 to New York ; Sundays, 2 from and 4 to New York ; time, about 4 hours and 25 minutes. Regular fare, \$2.66.

NEW YORK CENTRAL & HUDSON RIVER RAILROAD.

TOURIST SEASON OF 1892.

Special Information relating to the sale and use of Tourists' Tickets.

The special tickets described herein will be sold from June 1st to September 30th, inclusive, and will be available until October 31st, inclusive, unless otherwise noted (except in the case of steamboats that discontinue their trips earlier). The tickets entitle holders to all the privileges of regular first-class tickets.

Children between 5 and 12 years of age, half fare; over 12, full fare.

Stop-over privileges are usually granted on summer tourist tickets; but to avoid misunderstanding, passengers should notify the proper official of the train or boat of their desire to stop over, as the stop-over regulations of the respective lines vary. For a brief summary of the rules now in effect on the lines over which summer tourist tickets read, see page 224.

Summer excursion tickets during the season will be received for passage on LIMITED trains, provided Drawing-room or Sleeping Car tickets are presented in connection with the summer excursion tickets.

Summer excursion tickets will be available on the NEW YORK AND SARATOGA LIMITED trains if presented in connection with Drawing-room Car tickets, as no ordinary coaches will be run on the Limited Trains.

Through tickets by the New York Central & Hudson River Railroad are available between New York and Albany by the Day Line Steamers, or all rail, at the option of passengers.

Tickets by Sound Line Steamers between New York and Boston include a berth.

Summer tourists are reminded that many of the steamers and stage lines cease operations or make irregular trips after October 1st of each year. Passengers should consult local advertising matter for proper information.

HOTELS, BOARDING-HOUSES AND FARM-

On the line of the Delaware & Hudson Railroad, connecting

SARATOGA

POST-OFFICE.	RAILWAY STATION.	HOTEL, BOARDING-HOUSE, PRIVATE RESIDENCE OR FARM HOUSE.	NAME OF PROPRIETOR.
Saratoga Springs, Saratoga Co., N. Y.	Saratoga.....	"The Worden," hotel.	W. W. Worden
"	Saratoga.	"Summer Rest". . .	M. E. Morse.....
"	Saratoga.....	"The Aldine".....
"	Saratoga.....	White Sulphur Spring Hotel, and Lake House.	T. C. Luther.....
"	Saratoga.....	Adelphi Hotel	A. E. Wilder.....
"	Saratoga.....	Commercial Hotel...	J. M. Wardell.. ...
"	Saratoga.....	Homœopathic Sani- tarium.	Dr. Mary E. Stew- art.
"	Saratoga.....	Temple Grove House	C. F. Dowd
"	Saratoga.	Mansion House.....	Hannah S. Paul....
"	Saratoga.....	Continental House..	Averill & Gregory.
"	Saratoga.	Dr. Hamilton's house "Medical Institute."	R. Hamilton.....
"	Saratoga.....	United States... ..	Tompkins, Gage & Co.
"	Saratoga..	Congress Hall.....	Clement & Co.. ...
"	Saratoga.	Congress Park House	H. W. Slocum.....
"	Saratoga	Grand Union Hotel..	Woolley & Gerrans.
"	Saratoga.....	The Clarendon.....	Averill & Gregory.
"	Saratoga.....	The Windsor.....	Willard Lester....
"	Saratoga.....	Dr. Strong's.....	Drs. S. S. and S. E. Strong.
"	Saratoga.....	The Heustis House..	W. B. Heustis.....
"	Saratoga.....	The Kensington.. ...	Paul. C. Grening ..
"	Saratoga	The National	W. Gunther.
"	Saratoga.....	Albermarle House ..	Wm. J. Riggs.....

HOUSES TAKING SUMMER BOARDERS,

with the New York Central & Hudson River R. R. at Troy.

SPRINGS.

Miles from Station.	TERMS.			Trans-ient.	Accommodations for	Elevation above Tide-water.	REMARKS.
	PER WEEK.						
	Adults.	Children.					
...	\$17.50 to \$21.00	Half rates...	\$3.00	250	300	Discount in rates for season guests; first class livery, etc.	
...	10.00 to 17.00	\$8.00 to \$10.00	2.50	40	300	Near Congress and Hathorn springs.	
¼	12.00 to 20.00	8.00 to 12.00	2.50	150	300	Good livery; convenient to springs.	
..	9.00 to 11.00	Half rates...	2.00	60	300	At Saratoga Lake, steamboats from hotel pier through the lake, connecting with trains for Saratoga.	
....	17.50 to 21.00	14.00	3.00	200	300	Between United States and Grand Union Hotels; free transportation from railroad station by bus.	
....	10.00	2.00	100	300	Good table; home comforts; advice as to use of <i>spring water</i> free.	
.....	Mode	rate.....		
.....	2.50	125	300		
.....	2.50	100	300		
.....	2.50	100	100		
.....	2.50	75	300		
....	35.00	5.00	1200	300		
....	21.00 to 25.00	Half rates...	3.00 to 3.50	1000	300		Discount in rates for season guests; excellent livery; free transportation to and from railroad station.
..	12.00 to 20.00	Special.....	2 to 3	80	300		
.....	4.00	1500	300		
.....	4.00	350	300		
.....	300	300		
.....	2.50	120	300		
....	15.00 to 21.00	3.00	150	300	Special rates for season guests; good livery, etc.	
.....	300	Twenty-five per cent. off for season guests; opposite Grand Union Hotel. House has all modern improvements, etc.	
...	7.00 to 14.00	5.00 to 10.00	1.50 to 2.50	50	300		
⅛	12.00 to 20.00	2 to 3	50	300		

HOTELS, BOARDING-HOUSES, etc., on Delaware &

POST-OFFICE.	RAILWAY STATION.	HOTEL, BOARDING-HOUSE, PRIVATE RESIDENCE OR FARM HOUSE.	NAME OF PROPRIETOR.
Saratoga Springs, Saratoga Co., N. Y.	Saratoga.....	"The Columbian Place," b'd'g-house	Mrs. M. L. Weston
"	Saratoga.....	Washburne House...	A. S. Washburne..
"	Saratoga.....	Circular St. House, boarding house.	Sam'l O. Marsh....
"	Saratoga.....	White Street Mansion boarding-house.	Mrs. A. King.....
"	Saratoga.....	Everett House.....	L. M. Suarez.....
"	Saratoga.....	Washington Hall ...	A. J. Starr.....
"	Saratoga.....	Broadway House....	
"	Saratoga.....	Spencer House.....	N. Waterbury... ..
"	Saratoga.....	The Linwood.....	S. M. Van Dusen..
"	Saratoga.....	New York Hotel....	C. Nims... ..
"	Saratoga.....	Boarding-House.....	Mrs. J. J. Healy....
"	Saratoga.....	Victoria Hotel.....	P. Riesgo.....
"	Saratoga.....	Tefft House.....	T. T. Tefft.....

LAKE

Bolten, Warren Co., N. Y.	Caldwell.....	Lake View House, hotel.	A. M. Brown.....
"	Caldwell.....	Bolton House, board- ing-house.	L. D. Waters.....
"	Caldwell.....	Hotel... ..	Geo. R. Fish... ..
"	Caldwell.....	Mohican House.....	E. B. Winslow....
"	Caldwell.....	Locust Grove Cottage	B. C. Harvey.....
"	Caldwell.....	The Sagamore Hotel	M. O. Brown.....
"	Caldwell.....	Wells House. ...	H. A. Dearstyne... ..
Caldwell, Warren Co., N. Y.	Caldwell.....	Fort William Henry Hotel.	T. E. Roessle... ..
"	Caldwell.....	Lake House, hotel...	F. G. Tucker.....
"	Caldwell.....	Central House.....	George Brown. ...
"	Caldwell.....	Carpenter's Hotel....	J. H. Carpenter....
"	Caldwell.....	Crosbyside Hotel....	F. G. Crosby.....
"	Caldwell.....	Lotos Cottage.....	S. R. Archbald....
"	Caldwell.....	Horicon Lodge.....	Geo. A. Ferris....
"	Caldwell.....	Boarding-house.....	Mrs. J. Quinlan. ..
Cleverdale, Warren Co., N. Y.	Caldwell.....	Horicon Lodge, hotel	Geo. D. Ferris.....

Hudson Railroad—SARATOGA SPRINGS—Continued.

Miles from Station.	TERMS.			Trans- sient.	Accom- modations for	Elevation above Tide-water.	REMARKS.
	PER WEEK.						
	Adults.	Children.					
...	\$8.00 to \$15.00	\$5.00 to \$8.00	\$2.00	30	300	Pleasant location ; conveni- ent to springs.	
...	10.00 to 15.00	10.00 to 15.00	2.50	150	300	Sanitary arrangements per- fect.	
...	10.00 to 17.00	2.50	75	300		
¾	7.00 to 16.00	Special. . . .	2.00	40	300	Lawn tennis and croquet grounds ; house conveni- ent to springs.	
.....	2.50	100	300		
.....	2.00	500	300		
.....	2.00	50	300		
.....	2.00	60	300		
.....	75	300		
.....	2.00	75	300		
.....	2.50	50	300		
½	10.00 to 15.00	Half rates. . . .	3.00	250	300	Discount in rates for season guests ; free transporta- tion to and from station.	
.....	20.00 to 25.00	to 4.00		
.....	2.00	60	300		

GEORGE.

10	10.00 to 15 00	Half rates.	100	400	Good boating, livery, etc.
10	10.00 to 20.00	3.00	125	400	Special rates for season guests.
10	9.00 to 15.00	Under 10 half price.	2.00	75	400	Good livery, fishing, etc.
..	12.00 to 21.00	3.50	100	400	Open throughout the year.
10	15.00 to 25.00	Under 10 half price.	4.00	400	400	Steamer dock 150 feet from house ; good livery, etc.
2	7.00 to 10.00	400	Very best livery, fishing, etc.
....	Special.	4.00	700	400	
....	15.00 to 18.00	3.50	250	400	Very best livery, fishing, etc.
¼	8.00 to 12.00	2.00	100	500	Special rates for season guests ; livery connected with house.
.....	3.00	50	400	Milk and vegetables from farm ; beautiful garden.
.....	12.00 to 17.00	3.00	200	400	
.....	30	400	House new ; large piazzas ; unexcelled view.
5½	7.00 to 12.00	2 00	80	400	
.....	8.00 to 10.00	Half price . . .	2.00	25	400	First-class boat livery on Lake George.
5½	7.00 to 12.00	\$5.00 to \$8.00	2.00	80	370	

HOTELS, BOARDING-HOUSES, etc., on Delaware &

POST-OFFICE.	RAILWAY STATION.	HOTEL, BOARDING-HOUSE, PRIVATE RESIDENCE OR FARM HOUSE.	NAME OF PROPRIETOR.
Hague, Warren Co., N. Y.	Caldwell.....	Island Harbor House, hotel.	A. C. Clifton.....
"	Caldwell... ..	Trout House... ..	J. Wheeler.....
"	Addison Junc...	Phoenix Hotel.....	M. Gilligan.....
"	Baldwin	Hillside House, hotel
"	Baldwin	Bay View House.....	L. Bruce.....
Hill View, Warren Co., N. Y.	Baldwin	Diamond Point House.	J. Coolidge
"	Baldwin	Burton House.....	A. W. Burton.....
Hulett's Landing, Wash'ton Co., N. Y.	Chubb's Dock..	Hulett's Landing Hotel.	W. H. Bender.. ..
"	Chubb's Dock..	14-Mile Island House.	D. J. Gilligan.....
"	Chubb's Dock..	100 Island House....	R. G. Bradley.....
"	Chubb's Dock..	Sherman House.	H. Allen.....
Kattskill Bay, Warren Co., N. Y.	Caldwell.....	Sheldon House, hotel.	Garrison Sheldon..
"	Caldwell.....	Grove Hotel, boarding-house.	E. Wetmore.... ..
"	Caldwell.....	Trout Pavilion.....	J. M. Cronkhite....
"	Caldwell.....	East Lake George House, b'rd'g-house	Franklin Gates. . .
"	Caldwell.....	Kattskill House, hotel.	P. A. Scoville
Pearl Point, Washington Co., N. Y.	Caldwell. . .	Pearl Point House, hotel	D. W. Sherman....
"	Caldwell.....	Marion House.....	H. L. Sherman....
Putnam, Washington Co., N. Y.	Putnam... ..	Bay Cottage.....	E. Peabody... ..
Roger's Rock, Essex Co., N. Y.	Baldwin.....	Cottage.....	Mrs. Tippetts.....
"	Baldwin.....	Roger's Rock Hotel..	T. J. Treadway....
Sabbath Day Point, Warren Co., N. Y.	Baldwin or Caldwell.....	Brookdale Farm.....	J. J. Wilson.....
"	Baldwin or Caldwell.....	Farm House.....	Samuel Westurn...
Shelving Rock, Washington Co., N. Y.	Caldwell.....	Hundred Island House.	R. C. Bradey & Co.

Hudson Railroad — LAKE GEORGE — Continued.

Miles from Station.	TERMS.			Trans-ient.	Accommo-dations for	Elevation above Tide-water.	REMARKS.
	PER WEEK.						
	Adults.	Children.					
...	\$8.00 to	\$10.00	Half price ...	\$1.50	50	350	Carri'ges and saddle horses; carriages to all boats.
...		7.00	1.00	35	350	
10	10.00 to	12.00	Half price...	2.00	50	350	Steamer to Hague.
6	8.00 to	10.00	Half price...	1.50	35	346	Discount in rates for season guests.
....	5.00 to	7.00		\$5.00	1.50	20	
....		10.00	Half price...	2.00	60	300	
...	8.00 to	10.00	2.00	45	400	
5	10.00 to	15.00	2.00 to 2.50	100	400	Liberal discount for season guests; stage to Chubb's Dock.
5	9.00 to	12.00	2.00	80	400	
5	10.00 to	21.00	3.00	80	400	
5	10.00 to	14.00	2.00	100	400	
6	10.00 to	15.00	Half price...	2.50	100	300	Lake George steamers land at Sheldon House dock.
6	7.00 to	10.00	2.00	75	300	No charge for transportation from steamboat dock to house.
6	8.00 to	12.00	2.50	80	300	
6	7.00 to	9.00	3.00 to 5.00	1.50	50	300	Discount in rates for season guests.
6	10.00 to	14.00	7.00	2.00	125	300	Steamers on Lake George land at hotel dock.
12	12.00 to	18.00	3.50	Discount for season guests.
.....	Discount for season guests.
.....	On Gull Bay.
1		7.00	3.00 to 5.00	1.00	12	346	
1	14.00 to	21.00	3.00	346	Cottage connected with hotel; with rooms <i>en suite</i> , at special rates.
16		8.00	4.00	2.00	16	345	Professional guides; fine fishing; house renovated this season; teams meet all boats at Lake George.
12		8.00	Under 10, \$4.	1.50	20	350	Steamers land guests at hotel dock; good boating, fishing and hunting.
12	10.00 to	17.50	2.50 to 3.00	100	300	Billiards, lawn tennis, steam yacht and fleet of small boats, broad piazzas; hotel overlooks the One Hundred Islands of the far-famed Narrows.

HOTELS, BOARDING-HOUSES, etc., on

LAKE CHAM

POST-OFFICE.	RAILWAY STATION.	HOTEL, BOARDING-HOUSE, PRIVATE RESIDENCE OR FARM HOUSE.	NAME OF PROPRIETOR.	
Ausable Chasm, Essex Co., N. Y.	Port Kent... ..	Lake View House....	W. H. Tracy.....	
Crown Point, Essex Co., N. Y.	Crown Point..	Lake House... ..	M. Gilligan.....	
	Crown Point..	Buck Mansion, farm house and cottage..	Samuel Buck.....	
Essex, Essex Co., N. Y.	Essex... ..	Adirondack House..	D. W. North.....	
	"	Essex.....	Farm House.....	
	"	Essex.....	Baldwin House..	J. C. Locklin.....
Keeseville, Essex Co., N. Y.	Port Kent ...	Liberty Hall.....	Ezra Bliss.. ..	
	"	Port Kent	Private House.....	
	"	Port Kent... ..	Locust Hall, farm house.	J. F. Hatch.....
	"	Port Kent.	Rembrandt Hall, boarding-house.	Seth Pope.....
	"	Port Kent.....	Interlaken House, farm b'rd'g-house.	G. H. Shattuck ...
	"	Port Kent	Spring-House, board- ing-house.	John B. Wills
	"	Port Kent	Commercial	M. McGuire
Bluff Point, Clinton Co., N. Y.	Port Kent.	Delmont.....	W. R. Travis & Son	
	Bluff Point. .	Hotel Champlain....	O. D. Seavey, mgr.	
Plattsburgh, Clinton Co., N. Y.	Plattsburgh .	Private Residence...	Mrs. J. Godso.....	
	"	Plattsburgh....	Bailey's Nursery, farm house.	Mrs. W. B. Dodge..
	"	Plattsburgh....	Foquet House . .	Phelps Smith.....
	"	Plattsburgh .	Cumberland House	Geo. Corbin.....
	"	Plattsburgh....	The Witherill House.
Port Henry, Essex Co., N. Y.	Port Henry ..	Boarding-house.....	Mrs. T. F. Wither- bee.	
	Rouse's Point.	Windsor Hotel.	Chas. F. Beck	

Delaware & Hudson Railroad — Continued.

PLAIN.

Miles from Station.	TERMS.			Trans-ient.	Accommo-dations for	Elevation above Tide-water.	REMARKS.
	PER WEEK.						
	Adults.	Children.					
3	\$10.00 to \$18.00	\$3.00	150	600	Coaches to Lake View House meet all boats and trains.	
....	5.00	1.00	20		
5	7.00 to 9.00	\$3.00 to \$6.00	1.25	40	700	Delightful drives; historical ruins; no malaria; abundant shade; fine mountain views; high ground.	
1½	6.00 to 10.00	Half rates....	2.00	80	100		
5½	6.00	4	On the lake.	
....	8.00 to 12.00	Half rates....	2.00	40	75	On lake; fresh vegetables, etc.	
4	5.00 to 7.00	Under 10, half rates.	1.00	20	700	Two miles from Ausable Chasm and Interlaken.	
5	7.00	6	700		
6½	7.00 to 9.00	Half price...	1.50	30	800	Good livery; carriages to trains, 75 cents.	
5	6.00	4.00	1.00	20	300	A short distance to the famous Ausable Chasm.	
5	7.00 to 10.00	Special.....	2.00	200	1000	Good fishing; fine location.	
5	8.00 to 10.00	Special... ..	2.00	12	800		
5	5.00 to 10.00	Special.....	2.00	50	800		
5	5.00 to 8.00	Special.....	2.00	50	800		
....	Special	5.00	350	500	400-acre grounds, laid out in walks, drives, etc; boating, bathing and fishing.	
....	5.00	5.00	1.00	8	...	Large garden adjoining house; public conveyance will carry guests to any part of the town for 25 cents	
1	10.00	5.00	4	50	Daily rides; plenty of fruit, etc.	
....	17.00 to 20.00	Half rates....	3.00	200	300	Good livery connected with house.	
....	10.00 to 21.00	Apply	3.00	80	300	Good livery; pleasant drives.	
....		
....	10.00		
½	Special.	Special.	2.00	250	Boats, guides and fishing material; best fishing; free omnibus.	

HOTELS, BOARDING-HOUSES, etc., on Delaware &

POST-OFFICE.	RAILWAY STATION.	HOTEL, BOARDING-HOUSE, PRIVATE RESIDENCE OR FARM HOUSE.	NAME OF PROPRIETOR.
Ticonderago, Essex Co., N. Y.	Addison Junction.	Burleigh House.....	L. F. Sprague.....
Willsboro Point, Essex Co., N. Y.	Willsboro.....	Green Mt. View House.	E. Brown & Son...
"	Addison Junction	Fort Ticonderoga Hotel.	Gilligan & Stevens.
Westport, Essex Co., N. Y.	Westport	Richard's House. ...	M. A. Clark

ADIRONDACK

Paradox, Essex Co., N. Y.	Hammondville.	Pyramid Lake House boarding-house.	O. & S. M. Harris..
Paul Smith's, Franklin Co., N. Y.	Bloomington..	Paul Smith's Hotel ..	A. A. Smith.....
Rainbow, Franklin Co., N. Y.	Rainbow.....	Rainbow Lake Hotel	J. M. Wardner.....
Raquette Lake, Hamilton Co., N. Y.	North Creek...	Hathorn's Forest Cottage.	C. Hathorn.....
"	North Creek...	Under the Hemlocks.	Ed. Bennett.....
"	North Creek...	Raquette Lake House hotel.	Isaac Kenwill
St. Regis Lake, Franklin Co., N. Y.	Bloomington..	Paul Smith's.....	A. A. Smith.....
Bloomington, N. Y.	Bloomington..	Christal.....	W. E. Settle.....
Saranac Lake, Franklin Co., N. Y.	Saranac Lake..	Bartlett's Hotel.....	Geo. Fowler.....
"	Saranac Lake..	Corey's Hotel.....	E. R. McCoy.....
"	Saranac Lake .	Saranac Lake House, hotel.	Milo B. Miller.....
"	Saranac Lake..	Hotel Ampersand....	Eaton & Young....
"	Saranac Lake..	Algonquin... ..	J. W. Harding....
"	Saranac Lake..	Alexander.....	J. D. Alexander....
"	Saranac Lake	Riverside.....	Wallace Murray...
"	Saranac Lake..	The Berkley.....	F. A. Streeter.....
Upper Saranac Lake.	Saranac Lake..	Wawbeek Lodge....	T. E. Krumbholz..
Schroon Lake, Essex Co., N. Y.	Riverside.....	Leland House.....	L. R. & E. D. Locke
"	Harmondville..	Windsor Hotel.....	E. E. Hunter.. ...

Hudson Railroad — LAKE CHAMPLAIN — Continued.

Miles from Station.	TERMS.			Accommodations for	Elevation above Tide-water.	REMARKS.
	PER WEEK.		Trans-ient.			
	Adults.	Children.				
2	\$9.00 to \$14.00	Special.....	2.00 to 2.50	125	\$200	Historic ground, midway between Lake George and Lake Champlain; regular stages to all trains, fare 25 cents; telephone; good livery.
5	8.00 to 12.00	2.00	90	
½	10.00 to 12.00	Special.....	2.00	75	280	
....	8.00 to 12.00	Half price....	2.00	75	270	Daily stages for the Adirondack mountains; good fishing.

MOUNTAINS.

2½	7.00 to 10.00	Half rates....	2.00	40	1000	Black bass and trout fishing; game hunting—deer, partridge; grand scenery.
6	17.50 to 35.00	Half rates....	4.00	400	2300	Six-horse Concord coaches.
12	8.00 to 12.00	6.00	2.00	50	1800	Telephone and post-office in house; guides and boats.
39	10.00	5.00	1.50	40	1700	Boats to let; cottages and open camps; fine fishing and hunting.
40	12.00 to 20.00	Half rates....	2.50	100	1700	Stages and steamer make connections with trains
44	15.00	2.50	75	1777	Fine hunting and fishing, good guides and teams.
6	Special.....	4.00	400	1700	Tally-ho stages daily.
2	Special.....	Special.....	2.50	75	1800	
14	Special.....	2.50	45	2000	House first-class; guides, fishing, hunting, etc
14	Special.....	2.50	35	2000	First-class livery, guides, fishing, hunting, etc.
1	17.50	Half rates....	3.00	250	2000	Six-horse daily coaches.
1	17.50 to 35.00	4.00	200	2000	
1	Special.....	2.50	150	2000	
1	Apply.....	Apply.....	3.00	200	2000	
¼	Apply.....	Apply.....	2.50	50	2000	
¼	Apply.....	Apply.....	2.50	30	2000	
9	Apply.....	3.00	100	2000	Good hunting and fishing; delightful situation.
15	12.00 to 21.00	8.00	3 to 3.50	200	1000	Concord coaches from station to lake steamer.
12	10.00 to 12.00	Half rates....	2 to 2.50	75	832	Guests taken from steamboat dock to house free of charge.

HOTELS, BOARDING-HOUSES, etc., on Delaware & Hud-

POST-OFFICE.	RAILWAY STATION.	HOTEL, BOARDING HOUSE, PRIVATE RESIDENCE OR FARM HOUSE.	NAME OF PROPRIETOR.
Lake Luzerne.	Hadley	Rockwell's Hotel....	G. H. Rockwell....
"	Hadley	River View Hotel ..	John Moller
"	Hadley.....	Wayside Hotel.....	H. J. Rockwell.....
Keene Valley, Essex Co., N. Y.	Westport	St. Hubert's Inn	S. & O. Beede.....
"	Westport	Estes House.....	J. H. Estes.....
"	Westport	Tahawus House.....	G. W. Egglefield...
Keene Valley, Essex Co., N. Y.	Westport	Blinn House.....
"	Westport	Mountain House....	R. R. Stetson.....
Lake Placid, Essex Co., N. Y.	Saranac Lake..	Stevens House, hotel.	J. A. & G. A. Stevens.
"	Saranac Lake..	West Side Hotel..	Oliver Abel
"	Saranac Lake..	Grand View House..	Henry Allen
"	Saranac Lake..	Mirror Lake House..	C. E. Martin.....
Long Lake, Hamilton Co., N. Y.	North Creek....	Lake House, hotel....	Mrs. C. H. Kellogg
"	North Creek....	The Sagamore.....	E. Butler.....
Loon Lake, Franklin Co., N. Y.	Loon Lake Station.	Loon Lake House, hotel.	Ferd. W. Chase....
Lyon Mountain, Clinton Co., N. Y.	Rogersfield ...	"Ralph's".....	Hutton & Chesley..
Merrills, N. Y.	Lyon Mountain	Merrills Hotel.....	Oliver Young.....
Lyon Mountain, N. Y.	Lyon Mountain	Lyon Mt. House....	T. P. Fifiel
Blue Mountain Lake, Hamilton Co., N. Y.	North Creek....	Forked Lake House, hotel.	M. Fletcher.....
"	North Creek....	Prospect House, hotel	G. W. Tunncliff...
"	North Creek....	Blue Mountain House boarding-house, with cottages.	Tyler Merwin.....
"	North Creek....	Blue Mt. Lake House	John Holland.....
"	North Creek....	Fair View House	John Saults.....
Elizabethtown, Essex Co., N. Y.	Westport.....	The Windsor Hotel..	Orlando Kellogg...

son Railroad—ADIRONDACK MOUNTAINS—Continued.

Miles from Station.	TERMS.			Accommodations for	Elevation above Tide-water.	REMARKS.
	PER WEEK.		Transit.			
	Adults.	Children.				
3/4	\$10.50 to \$14.00	\$7.00 to \$10.50	\$2.50	150	Good hunting and fishing.
3/4	10.00 to 15.00	7.00 to 10.00	2.50	100	Good hunting and fishing.
3/4	21.00 to 28.00	200	Delightful location, overlooking lake.
14	10.00 to 12.00	2.50	80	1000	Covered stages meet trains; fare \$2.
14	8.00 to 12.00	2.00	35	1100	Covered stages meet trains; fare \$2.50.
.....	Telegraph in house, sanitary arrangements perfect; send for circular; cottages to rent.
.....
.....	Telegraph in house, sanitary arrangements perfect; send for circular.
8	Special.....	3.50	300	2100	Elevator, electric bells, steam heating, good livery; view of mountains and lakes unsurpassed.
8	1900
8	Special.....	1900
8	1800
42	\$10.00	\$5.00	2.00	50	1600	Discount in rates for season guests; good fishing and hunting.
39	Special.....	1600
4	21.00	3.50	275	1823	Daily stage to Ausable, fare \$3.50; fine hunting grounds, good fishing.
3 1/2	10.00 to 16.00	Half price ...	2.50	100	1650	On Upper Chateaugay Lake; stage to depot; fare 50 cents.
3 1/2	Special.....	Special.....	2.00	100	1700
1/2	Special.....	Special.....	2.00	75	1700
29	10.00 to 12.00	5.00 to 6.00	2.50	40	1753	Guides and transportation to Long Lake when desired.
29	20.00	Under 10, half price.	4.00	500	2000	Special rates for season guests; buckboards, saddle horses, fishing, etc.
31	10.00 to 14.00	7.00 to 10.00	2.50	75	2000	Fine place for hay fever sufferers; no fog; no flies.
29	15.00 to 20.00	3.00	350	Daily steamers to Raquette Lake.
29	14.00	2.00	75	Open year round.
7	10.00 to 15.00	Special.....	2.00	200	750	Concord coaches and mountain wagons, house livery; grand mountain views.

HOTELS, BOARDING-HOUSES, etc., on Delaware & Hud-

POST-OFFICE.	RAILWAY STATION.	HOTEL, BOARDING HOUSE, PRIVATE RESIDENCE OR FARM HOUSE.	NAME OF PROPRIETOR.
Elizabethtown, Essex Co., N. Y.	Westport.....	Boarding-house.....	J. M. Adams.....
"	Westport.....	Maplewood, farm...	E. J. Coonrod.....
"	Westport.	Mansion House, hotel.	Mrs. S. J. Lamson..
"	Westport.....	Valley House.....	H. H. Sherburn....
Keene Valley, Essex Co., N. Y.	Westport.....	Pine Grove House...	W. W. Sellingham..
"	Riverside.....	Wells House.....	Thos. Wells.....
"	Riverside.....	Ondawa House... ..	J. D. Burwell.....
Keene Center, Essex Co., N. Y.	Riverside.....	Lake House.....	H. T. Abbey.....
Westport, Essex Co., N. Y.	Westport.....	Oak Hill Farm Cottage.	Banks Dudley... ..
	Westport.....	The Westport Inn...	Mrs. O. C. Daniell.
So. Schroon, Essex Co., N. Y.	Riverside.....	Taylor House.....	C. F. Taylor & Son.
Tupper Lake, Franklin Co., N. Y.	Ausable.....	Mount Morris House, "Moody's."	Mart Moody.....
"	Ausable.....	Pine Grove House...	P. A. Robbins.....
Upper Saranac Lake, Franklin Co., N. Y.	Saranac Lake..	Saranac Inn.....	D. W. Riddle.....
Wilmington, Essex Co., N. Y.	Ausable.....	Storrs' House.....	Ira H. Storrs.
"	Ausable.....	Bliss House.....	L. M. Bliss.

BALLST

Ballston Spa, Saratoga Co., N. Y.	Ballston.....	Mann Boarding-house.	Henry A. Mann....
"	Ballston.....	Prospect Farm . . .	Mrs. J. B. Davis...
"	Ballston.....	Boarding-house . . .	Mrs. M. Baker. . . .
"	Ballston.....	Boarding-house.....	Mrs. J. Ladew. . . .
"	Ballston.....	Boarding-house.....	Mrs. J. H. Cole . . .

son Railroad — ADIRONDACK MOUNTAINS — Continued.

Miles from Station.	TERMS.			Trans-ient.	Accommo-dations for	Elevation above Tide-water.	REMARKS.
	PER WEEK.						
	Adults.	Children.					
7	\$6.00 to \$8.00	\$3.00 to \$4.00	10		
8		7.00	3.50	14	1500	Discount for guests rooming together.
7	10.00 to 14.00	Special.....	2.00	150	600	600	Good trout fishing; fine mountain views.
7	10.00 to 12.00	4.00 to 6.00	2.00	125	600	600	Good trout fishing; fine mountain views.
7	7.00 to 10.00	Special.....	2.00	25	600	600	Four-horse coaches to the lake, thence steamer to house.
12	12.00 to 14.00	7.00	2.50	100	1200	1200	
..	10.00 to 14.00	2.50	80	1200	1200	
...	10.00 to 14.00	2.50	80	1200	1200	
20	7.00 to 10.00	20	2000	2000	Fine mountain view; good livery.
.....	A small, thoroughly well appointed house; pure water supply and excellent drainage; livery convenient; stages to and from all points in the Adirondacks twice daily.
15	12.00 to 15.00	7.00 to 10.00	2.50 to 3.00	125	1200	1200	Good horses, buckboards, etc.; airy rooms, experienced <i>Chef de cuisine</i> .
62	Special.....	Special... ..	2.50	65	1500	1500	Good hunting, fishing and boating; tally-ho and steamboats from station; house first-class; best of guides; daily mails. Correspondence solicited.
62	10.00 to 12.00	2.00	1500	1500	Delightful location at largest lake in Adirondacks.
9	Apply	Apply.....	3.00	125	2000	2000	
13		8.00	2.00	20	1400	Near Wilmington Pass; grand mountain view; stages to Ausable and Lake Placid; good hunting ground.
13	8.00 to 10.00	2.00	50	1400	1400	

ON, SPA.

....		10.00	Special.....	2.00	25	285	285	Good livery; mineral sp'gs.
3	5.00 to 10.00	5.00 to 7.00	20	285	285	285	Good livery; mineral sp'gs.
....	5.00 to 6.00	Half price ...	1.00	10	285	285	285	Good livery; mineral sp'gs.
¼	8.00 to 12.00	Half price	10	285	285	285	Beautiful scenery; fine location; good table.
....	15	285	285	285	Good livery; mineral sp'gs.

HOTELS, BOARDING-HOUSES, etc., on

OTSEGO

POST-OFFICE.	RAILWAY STATION.	HOTEL, BOARDING HOUSE, PRIVATE RESIDENCE OR FARM HOUSE.	NAME OF PROPRIETOR.
Cooperstown, Otsego Co., N. Y.	Cooperstown.	Ballard House, hotel.	G. J. Vanderwerker
"	Cooperstown.	Hotel Fenimore.. . . .	Jesse Brown
"	Cooperstown.. . .	Private Residence...	Rev. Mrs. E. B. Bassett.
"	Cooperstown...	Carr House	L. Carr.....
"	Cooperstown.. . .	Central House...	O. McCredy.....
"	Cooperstown.. . .	Three-Mile Pt. House	A. W. Thayer.....
"	Cooperstown.. . .	Five-Mile Pt. House..
Cherry Valley, Otsego, Co., N. Y.	Cherry Valley..	Park Hotel.....	Evans & Jansen ..

GREEN

Castleton, Rutland Co., Vt.	Castleton	Lake House, boarding-house.	R. H. Walker.....
"	Castleton	Bomoseen H'se, hotel	Miner & Clifford...
"	Castleton	Farm House.....	Oscar I. Pond
"	Castleton	Bixby's Hotel.....	M. J. Bixby.....
Middleton Sp's, Vt.	Poultney.....	Montvert Hotel.. . .	J. & J. Eager.....
Pawlet, Rutland Co., Vt.	West Pawlet.. . .	Crescent Valley House, hotel.	E. A. LeVerre.....
Pittsfield, Rutland Co., Vt.	Rutland.....	Stockbridge House ..	R. Durkee.....
Poultney, Rutland Co., Vt.	Poultney.....	Lake View House, hotel.	P. J. Griffith.....
"	Poultney... . . .	Farm	M. D. Chapin.....
Rutland, Rutland Co., Vt.	Rutland.....	Bardwell House.....	Cramton & Carpenter.
"	Rutland	Bates House	A. H. Tuttle & Son
"	Rutland	Berwick House.....	W. H. Valiquett.. . .
"	Rutland	Killington House...
Sudbury, Rutland Co., Vt.	Rutland	Hyde Manor	A. W. Hyde.....
Wells, Vt.	Granville.....	Boarding-house .. .	Mrs. W. Lewis
West Rupert, Bennington Co., Vt.	Rupert.	Farm House.....	Jay Smith.....

Delaware & Hudson Railroad — Continued.

LAKE.

Miles from Station	TERMS.			Transient.	Accommodations for	Elevation above Tide-water.	REMARKS.
	PER WEEK.						
	Adults.	Children.					
....	\$8.00 to \$14.00	\$2.00	1700	Free omnibus to house.	
1/4	10.00 to 21.00	2 to 3	1700		
1/4	7.00	7.00	12	1700		
....	8.00 to 14.00	2.00	75	1700	Free omnibus to house.	
3	2.00	100	1700		
1/4	8.00 to 20.00	8.00 to 14.00	2.50	125	1700	Beautiful scenery ; delightful drives.	

MOUNTAINS.

....	5.00 to 7.00	3.00 to 4.00	1.25	50	2000	Proprietor will meet guests at depot by appointment.
1/4	10.00 to 14.00	2.00	Free 'bus to hotel; good livery.
....	6.00 to 6.00	Under 10, half	3.00	1.00	Special rates to season guests
4	6.00 to 10.00	1.25	28	
....	12.00 to 20.00	Half rates...	3.50	300	3000	Coaches run from hotel meet all trains.
5	10.00 to 16.00	5.00 to 8.00	3.00	120	2000	Discount for season guests.
16	6.00	3.00	1.50	10	
3	7.00 to 10.00	5.00	2.50	100	1500	Rates at discount by the season; near Lake St. Catharine's.
....	Regular daily stage. Charming country home.
....	11.00	2.00	250	500	
....	11.00	300	500	
....	11.00	3.00	250	500	
10	12.00 to 14.00	Half price...	3.00	Regular daily stage. Charming country home.
25	
3 1/2	6.00 to 7.00	4.00	1.25	15	200	Pleasant country home.
3/4	5.00 to 8.00	Half price	10	

HOTELS, BOARDING-HOUSES, etc., on

SHARON

POST-OFFICE.	RAILWAY STATION.	HOTEL, BOARDING HOUSE, PRIVATE RESIDENCE OR FARM HOUSE.	NAME OF PROPRIETOR.
Sharon Sp'gs, Schoharie Co., N. Y.	Sharon Springs	American Hotel.. . .	N. M. La Rue & Son
"	Sharon Springs	Sharon House.....	P. G. Sharp & Son.
"	Sharon Springs	Fethers' Hotel.,	D. L. Fethers.....
"	Sharon Springs	"The Pavilion".....	J. H. Gardner & Sons
"	Sharon Springs	Boarding-house.....	W. H. Wilson.....
"	Sharon Springs	Boarding-house.....	Mrs. Townley.....
"	Sharon Springs	Boarding-house.....	Mrs. Eliza Shaul... .
"	Sharon Springs	New York House....	M. Sticht...
"	Sharon Springs	Cottage.....	Mrs. N. Van Buren
"	Sharon Springs	Cottage.....	J. Swift...
"	Sharon Springs	Union Hotel..... . . .	C. Sauer & Son....
"	Sharon Springs	Hop Exchange Hotel	C. M. Van Deusen.
"	Sharon Springs	Mansion Hotel.....	J. Hubbs.....
"	Sharon Springs	Vanderbilt Hotel	Mrs. M. E. Pike....
"	Sharon Springs	Howland House.....	L. H. Jackson.....



Delaware & Hudson Railroad—Continued.

SPRINGS.

Miles from Station.	TERMS.				Accommodations for	Elevation above Tide-water.	REMARKS.	
	PER WEEK:		Transient.					
	Adults.	Children.						
3/4	\$12.00 to	\$14.00	Half rates...	\$2.00	75	1700	Sharon Springs is situated in Schoharie County, in a valley about 1,200 feet above sea-level. The air is pure and bracing and free from malarial impurities. Springs are easy of access, on the edge of a natural forest, abounding in pleasant walks. The scenery is beautiful, drives charming, livery accommodations good. In the bathing houses the water is heated to any degree required. Sulphur, mud and pine-needle baths. Hotels and boarding houses of noted excellence.	
1	12.00 to	16.00	Under 10, half price.	2.50 to 3.00	125	1600		
1/4	8.00 to	15.00	2.00	100	1600		
1	21.00 upwards	3.50	500	1200		
1/4	7.00	1.50	10	1200		
1/2	10.00 to	12.00	Half rates...	2.00	25	1500		
3/4	7.00	Half rates...	1.50	20	1100		
3/4	9.00	Half rates...	1.50	50	1100		
3/4	8.00 to	14.00	Half rates...	2.00	50	1500		
1	8.00 to	10.00	Half rates...	2.00	20	1100		
1	14.00 upwards	3.00	250	1100		
...	8.00 to	10.00	5.00	1.50	25		1200
...	12.00	2.00	75		1200
1	10.00 to	15.00	Half prices ..	2.00	100		
3/4	10.00 to	12.00	Half prices ..	2.00	50		



HOTELS, BOARDING-HOUSES AND FARM-

On the line of the Central Vermont R. R. connecting with

LOCATION.	NAME OF HOUSE.	POST-OFFICE.
Mooers Junction, N. Y.	Commercial	Mooers Junction, N. Y.
Chateaugay, N. Y.	Chasm	Chateaugay, Clinton Co.
"	Ralphs	Lyon Mountain
"	Merrill's	Merrill
"	Bellows	Chateaugay Lake
"	Merrill House	Merrill
"	Riverside Cottage	Chateaugay Lake
Malone, N. Y.	Hotel Flanagan	Malone
"	Mountain View House	Malone
"	Cushman House	Malone
"	Elmwood House	Malone
"	The Howard	Malone
"	Ayers House	Malone or Duane
"	Lake Meacham House	Lake Meacham, N. Y. ..
"	Loon Lake House	Loon Lake
"	Paul Smith's	Paul Smith's
Lawrence, N. Y.	Union House	North Lawrence
"	Commercial House	North Lawrence
"	Central	Lawrenceville
"	Commercial	Nicholville
"	Cook	Hopkinton
"	Blow	Fort Jackson
St. Regis Falls, N. Y.	Waverly House	St. Regis Falls
"	Mountain View House	Everton, N. Y.
"	Trout Lake House	St. Regis Falls
Alburgh Springs, Vt.	Mansion House	Alburgh Springs
"	Alburgh Springs House	Alburgh Springs
"	Atlantic	East Alburgh, Vt.
Rouses Point, Vt.	Holland House	Rouses Point
"	Massachusetts	Rouses Point
"	Windsor	Rouses Point
"	Frontier	Rouses Point
"	Hotel Montgomery	Rouses Point
Highgate Springs, Vt.	Franklin House	Highgate Springs
"	Elmwood Cottage	Highgate Springs
Sheldon Springs, Vt.	Congress Hall	Sheldon Springs
Sheldon, Vt.	Portland	Sheldon
Randolph, Vt.	Red Lion Inn	West Randolph
"	Valley Farm	West Randolph
"	Maplewood	West Randolph
"	Parish	Randolph Center
"	Randolph	Randolph Center
Montpelier, Vt.	Pavilion	Montpelier
"	Montpelier House	Montpelier
"	Union House	Montpelier
"	Riverside	Montpelier
"	Lake View House	South Woodbury
"	Numerous private board- ing places	
Barre, Vt.	Central	Barre
"	Riverside	Barre

HOUSES TAKING SUMMER BOARDERS.

the New York Central & Hudson River R. R. at Troy.

PROPRIETOR.	Distance from Station.	Capacity.	Price per Day.	Price per Week.	Altitude above sea.	Conveyance.
J. N. Moore	10 rods.	25	\$2.00	\$6.00 to \$8.00	250	
Chateaugay Chasm Co	1½ miles.	75-100	2.25	10.00 to 14.00	975	
J. M. Hutton	15 miles.	75-100	2.50	10.00 to 16.00	1,300	
Merrill Brothers.....	13 miles.	50	1.50 to 2	7.00 to 10.00	1,300	
M. S. Bellows	8 miles.	25	1.00	6.00	1,300	
O. Young	13 miles.	30	2.00	14.00	1,300	
J. O'Connell.....	6 miles.	10	1.25	6.00 to 10.00	1,300	
W. R. & S. J. Flanagan	8 rods	75	2 to 3	10.50 to 17.50	
R. G. Lowe.....	12 miles.	40	2.00	10.00	1,500	
G. W. Cushman	25 rods.	100	2.00	8.00 to 12.00	
C. L. Hogle.....	10 rods.	50	1.50	6.00 to 9.00	
F. C. Landly.....	8 rods.	75	2 to 3	9.00 to 18.00	
Wm. M. Ayers	12 miles.	60	2 to 3	10.00 to 15.00	
A. R. Fuller	26 miles.	40-50	2.00	10.00 to 15.00	1,900	
Ferd. W. Chase	29 miles.	375	3.00	10.50 to 17.50	1,800	
A. A. Smith.....	39 miles.	475	3.00	17.50	2,500	
James Caul.....	10 rods.	50	1.00	3.00	600	
J. H. Geer.....	12 rods.	75	1.00	3.00	600	
M. V. Barney.....	3 miles.	50	1.00	3.00	600	
T. B. Smith & Sons ...	7 miles.	50	1.25	4.00	600	
C. Murphy.....	8 miles.	25	1.00	3.00	600	
M. P. Blow.....	7 miles.	25	1.00	3.00	600	
L. C. Goodrich.....	at Station.	50	1.50	8.00	1,500	
D. J. McNeil, Jr.....	9 miles.	35	1.50	8.00	1,800	
A. Prentice.....	10 miles.	25	1.00	5.00	1,500	
H. A. Mills.....	1½ miles.	200	5.00 to 15.00	150	Private.
H. H. Howe.....	1½ miles.	500	5.00 to 25.00	150	Private.
Geo. Bremmer.....	12	1.00	4.00	
A. E. Barnett.....	½ mile.	75	2.00	5.00	100	Private.
J. Cogan.....	½ mile.	75	2.00	5.00	100	Private.
Chas. F. Beck.....	¾ mile.	75	3.00	14.00	100	Private.
R. McKinnen.....	20 rods.	50	2.00	5.00	100	Private.
A. Contine.....	20 rods.	50	2.00	7.00	Private
J. L. Scott.....	125	2.50	10.00 to 20.00	125	
H. Phelps.....	90 rods.	30	1.50	7.00 to 10.00	30	Private.
F. West.....	25 rods.	125	2.50	10.00 to 15.00	900	Private.
W. Wiley.....	2 miles.	50	1.50	8.00	850	Private.
K. W. Morse.....	6 rods.	50	2.00	7.00 to 10.00	678	Private.
A. B. Manchester.....	1 mile.	20	2.00	7.00 to 10.00	678	Private.
Thatcher Stone.....	3½ rods.	100	2.00	6.00 to 12.00	1,300	
L. Parish.....	4 miles.	10	7.00 to 10.00	1,300	Private.
L. Murphy.....	3½ miles.	30	5.00 to 7.00	1,300	Stage.
J. S. Vilas.....	5 rods.	150	3.50	10.00 to 15.00	522	
G. Wheeler.....	20 rods.	125	1.50	7.00	522	
H. Bliss.....	75 rods.	100	1.50	4.50 to 5.00	522	
H. C. Chapman.....	50 rods.	25	1.00	5.00 to 7.00	522	
A. H. Holt.....	13 miles.	25	1.00	5.00 to 7.00	522	
Geo. W. Jefford.....	½ mile.	30	1.50	8.00	574	
A. C. Rich.....	¾ mile.	20	1.50	7.00	574	

HOTELS, BOARDING-HOUSES, etc., on

LOCATION.	NAME OF HOUSE.	POST-OFFICE.
Waterbury, Vt.	Waterbury House.....	Waterbury
"	Park House	Waterbury
"	Village Hotel	Waterbury
Bolton, Vt.	Bishop House.....	Bolton.....
Jonesville Vt.	Jonesville House	Jonesville
"	Private	Jonesville
Richmond, Vt.	Bellevue.....	Richmond
Essex Junction, Vt.	Central House.....	Essex Junction.....
Colchester, Vt.	Mallett's Bay House.....	Colchester.....
Milton, Vt.	Elm Tree House.....	Milton.....
"	Proctor House.....	Milton
Georgia, Vt.	Valley Hotel	Fairfax.....
St. Albans, Vt.	Welden House.....	St. Albans.....
"	American House.....	St. Albans.....
"	Stratton's Hotel.....	St. Albans.....
"	Lake View House.....	St. Albans Bay.....
"	Rocky Point.....	St. Albans Bay.....
"	Numerous private board- ing places	
Rutland, Vt.	Bates House	Rutland.....
"	Bardwell House.....	Rutland.....
"	Berwick	Rutland
"	Killington Peak	Rutland
"	Brock House.....	Rutland
"	Globe Hotel	Rutland
"	Numerous private board- ing places.....	
Poultney, Vt.	Montvert House.....	Middleton Springs.....
"	Lake View House	Poultney, Vt.....
"	Oakdale House.....	Poultney, Vt.....
West Rutland, Vt.	Barnes House.....	West Rutland.....
"	Clarendon Spring House..	Clarendon Springs.....
Pittsford, Vt.	Otter Creek Hotel.....	Pittsford
Brandon, Vt.	Hyde Hotel.....	Sudbury.....
"	Lake Dunmore House.....	Salisbury
Ticonderoga, N. Y.	Rogers Rock Hotel.....	Rogers Rock
"	Burleigh House.....	Ticonderoga
"	Halls Home.....	Ticonderoga
Larabee's Point, Vt.	Lake House.....	Larabee's Point.....
Salisbury, Vt.	Lake Dunmore House.....	Salisbury
Middlebury, Vt.	Pierce House.....	Middlebury
"	Addison House.....	Middlebury
"	Breadloaf Inn.....	Breadloaf.....
New Haven, Vt.	Partch Hotel.....	New Haven.....
"	Bristol House	Bristol
"	Commercial Hotel.....	Bristol
Vergennes, Vt.	Stevens House.....	Vergennes.....
"	American	Vergennes.....

CENTRAL VERMONT R. R.—Continued.

PROPRIETOR.	Distance from Station.	Capacity.	Price per Day.	Price per Week.	Altitude above sea.	Conveyance.
B. Barrett & Son	25 rods.	200	\$2.00	\$7.00 to 12.00	430	
S. W. Jones.....	10 rods.	20	1.50	5.00 to 10.00	430	
J. B. Phillips.....	60 rods.	40	1.50	7.00	
H. H. Bishop.....	10 rods.	25	2.00	7.00	341	
F. B. Gillett.....	10 rods.	25	5.00	326	
Mrs. Douglass.....	25 rods.	10	4.00 to 5.00	326	
O. N. Raymond.....	39 rods.	15	2.00	4.00	374	Private.
Shepard Bros.....	5 rods.	25	2.00	7.00	346	Private.
F. Gokey.....	5 miles.	75	1.00	6.00 to 10.00	96	Private.
P. Mansfield.....	90 rods.	25	1.00	4.00 to 8.00	307	Private.
W. Landon.....	5 rods.	25	1.00	5.00 to 10.00	357	Private.
J. Shedd.....	4 miles.	10	1.00	4.00 to 6.00	800	Stage.
W. B. Johnson.....	40 rods.	250	3.00	10.00 to 15.00	400	
S. I. Stroud.....	25 rods.	100	2.50	7.00 to 14.00	400	
J. H. Stratton.....	25 rods.	100	1.50	5.00 to 8.00	400	
H. L. Samson.....	6 miles.	50	2.00	9.00 to 15.00	
W. B. Johnson.....	6 miles.	50	2.00	10.00 to 12.00	
A. H. Tuttle & Son.....	10 rods.	150	2 to 3	12.00	524	
Crampton & Carpenter	10 rods.	125	2.50	12.00	524	
W. H. Valiquette.....	15 rods.	125	2.00	10.00	524	
C. Meyenhoffer.....	10 miles.	40	2.50	12.00	2,000	Stage.
S. A. Brock.....	½ mile.	50	1.00	6.00	
S. French.....	40 rods.	100	1.50	8.00 to 10.00	
J. Eager.....	8 miles.	250	2.50	10.00	Private.
P. Griffith.....	2 miles.	100	2.00	10.00	
E. J. Brown.....	2 miles.	50	2.00	7.00 to 10.00	
M. G. Olivette.....	6 rods.	75	1.00	6.00	500	
G. T. Murray.....	4 miles.	75	2 50	10.00	500	Stage.
P. Forean.....	8½ miles.	50	2.00	7.00 to 10.00	474	Private.
A. W. Hyde.....	8 miles.	200	2.00	8.00 to 15.00	625	Stage.
J. K. Parsons.....	8 miles.	100	2.50	8.00 to 15.00	564	Stage.
Treadway Bros.....	6 miles.	150	3.00	14.00 to 21.00	544	Private.
D. J. Gilligan.....	2 miles.	200	2.00	8.00 to 14.00	250	
Mrs. C. A. Caswell.....	1¾ miles.	150	2.00	6.00 to 12.00	250	Private.
A. C. Farr.....	½ mile.	75	2.00	8.00 to 12.00	96	
J. K. Parsons.....	5 miles.	100	8.00 to 15.00	939	Stage.
J. Higgins.....	⅞ mile.	50	1.75	6.00 to 9.00	334	
D. Rider.....	1-5 mile.	50	2.00	7.00 to 10.00	334	
J. Battell.....	11 miles.	100	3.00	10.00 to 14.00	1,000	Stage.
W. M. Partch.....	1½ miles.	30	2.00	8.00	284	
J. J. Ridley.....	5½ miles.	30	2.00	8.00	284	Stage.
F. A. Hatch.....	5½ miles.	25	2.00	10.00	284	Stage.
S. S. Games.....	¾ miles.	150	2.50	7.00 to 10.00	194	Private.
Colsfon.....	1½ miles.	50	1.50	6.00	170	

STOP-OVER PRIVILEGES ON SUMMER EXCURSION TICKETS.

NOTE.—It should be understood that the stop-over privileges extended by the several lines (as noted below) require passengers to take such trains or boats as make stops regularly at the desired stopping-place. These stop-over privileges do not apply on tickets limited to continuous passage.

BENNINGTON & RUTLAND R'Y.....	{	Stop-over checks good for 30 days issued upon application to conductor.
BOSTON & ALBANY R. R.....	}	Stop-over allowed for 10 days on notice to conductor.
CATSKILL MOUNTAIN R'Y.....	}	Stop-over allowed at any station on notice to conductor.
CENTRAL NEW ENGLAND & WESTERN R.R.		Stop-over allowed on notice to conductor.
DAY LINE STEAMERS (ON HUDSON RIVER).		Stop-over allowed on notice to purser.
DELAWARE & HUDSON R. R.....	}	Stop-over allowed at any station on notice to conductor.
FALL RIVER LINE (OLD COLONY S. B. LINE)	}	Stop-over allowed at Newport, R. I., in either direction, on notice to purser.
FITCHBURG R. R.....	}	Stop-over allowed on notice to conductor.
HUDSON RIVER DAY LINE.....		Stop-over allowed on notice to purser.
KAATERSKILL R. R.....	}	Stop-over allowed at any station on notice to conductor.
LEBANON SPRINGS R. R.		No stop-over allowed.
NEWBURGH, DUTCHESS & CONNECTICUT R. R.	}	Stop-over allowed for 30 days on notice to conductor.
NEW YORK CENTRAL & HUDSON RIVER R. R.	}	Stop-over allowed at any station on notice to conductor.
NEW YORK & MASSACHUSETTS R'Y.....		Stop-over allowed on notice to conductor.
NORWICH LINE (NORWICH & N. Y. TRANSPORTATION LINE)...	}	Steamers make no intermediate landing.
OLD COLONY R. R.....	}	One stop-over allowed at any station on notice to conductor.
OLD COLONY STEAMBOAT LINE (FALL RIVER LINE)	}	Stop-over allowed at Newport, R. I., in either direction, on notice to purser.
PEOPLE'S (NIGHT) LINE STEAMERS (ON HUDSON RIVER)	}	Steamers make no intermediate landing.
PROVIDENCE LINE.....		Steamers make no intermediate landing.
STONINGTON LINE (PROVIDENCE & STONINGTON S. S. LINE)	}	Steamers make no intermediate landing.
STONY CLOVE & CATSKILL MOUNTAIN R. R.....	}	Stop-over allowed at any station on notice to conductor.
ULSTER & DELAWARE R. R.....	}	Stop-over allowed at any station on notice to conductor.

RAILROADS.

NEW YORK CENTRAL R. R. NEW YORK.
 SOUTHERN PACIFIC CO. SAN FRANCISCO.
 BALTIMORE & OHIO R. R. BALTIMORE.
 MICHIGAN CENTRAL R'Y. CHICAGO.
 THE PLANT SYSTEM SAVANNAH.
 GRAND TRUNK R'Y. MONTREAL.
 RICHMOND & DANVILLE R.R. WASH'TON.
 ERIE RAILWAY NEW YORK.
 K. C., FT. SC'T & M. R. R. KANSAS CITY.
 CHESAPEAKE & OHIO R'Y. CINCINNATI.
 WISCONSIN CENTRAL LINES CHICAGO.
 CANADIAN PACIFIC R'Y. MONTREAL.
 WAGNER PALACE CAR CO. CHICAGO.
 ATCHISON, TOPEKA & SANTA FE, CHICAGO.
 WESTERN & ATLANTIC R. R. ATLANTA.
 TEXAS & PACIFIC R'Y. DALLAS, TEX.
 PENNSYLVANIA LINES PITTSBURGH.
 EAST TENN., VA. & GA. R'Y, KNOXVILLE, TENN.
 JACKSON'LE, TAMPA & KEY WEST, JACKSON'VE.
 FLORIDA CENT & PENINS'L'R, JACKSONVILLE.
 INTERNATIONAL & GT N. R.R., PALESTINE, TEX,
 "SOO" SOUTH SHORE LINES. MINNEAPOLIS.

The names here printed are those of some of the big concerns who find it pays to get their work done there.

STEAMSHIP LINES.

INTERNATIONAL STEAMSHIP CO. BOSTON.
 LAKE SUPERIOR TRANSIT CO. BUFFALO.
 BOSTON & GLOUCESTER S. S. CO. BOSTON.
 OLD DOMINION S. S. CO. NEW YORK.

PUBLISHERS.

AMERICAN BOOK CO. NEW YORK.
 D. APPLETON & CO. NEW YORK.
 COWPERTHWAIT & CO. PHILADELPHIA.
 EXHIBI' PUB. CO. CHICAGO.
 NORTHWESTERN MILLER. MINNEAPOLIS.
 PICTURESQUE ATLAS CO. AUSTRALIA.
 MEXICAN GOVERNMENT. OFFICIAL ATLAS.
 R. G. DUN & CO. NEW YORK.
 A. S. BARNES & CO. NEW YORK.
 VAN ANTWERP, BRAGG & CO. CINCINNATI.
 HOUGHTON, MIFFLIN & CO. BOSTON.

HOTELS.

GRAND UNION. NEW YORK.
 THE IROQUOIS. BUFFALO.
 CATARACT HOUSE. NIAGARA FALLS.
 THE GENESEE. BUFFALO.
 JACKSON SANITARIUM. DANSVILLE.
 INTERNATIONAL HOTEL, NIAGARA FALLS.
 NIAGARA HOTEL. BUFFALO.
 ALMA SANITARIUM. ALMA, MICH.

America's Most Complete Printing Establishment is the Art-Printing Works of The Matthews-Northrup Co. in Buffalo, N. Y.

This Book was made there, including many of the engravings.

MANUFACTURING.

MICHIGAN STOVE CO. DETROIT.
 DETROIT STOVE WORKS. DETROIT.
 S. S. JEWETT & CO., STOVES BUFFALO.
 BLACK & GERMER, STOVES. ERIE.
 PHILLIPS & CLARKE, STOVES. GENEVA.

AULTMAN, M. & CO., MOWERS. AKE'N, O.
 W. A. WOOD, MOWERS HOOSICK FALLS.
 C. AULTMAN & CO., MOWERS. CANTON, O.
 PITTS AGRICULTURAL WORKS. BUFFALO.

ADAMS & WESTLAKE CO. CHICAGO.
 STANDARD MFG. CO. PITTSBURGH.
 JOHN C. JEWETT MFG. CO. BUFFALO.
 CORBIN CAB'T Lo'k Co., NEW BR'T'N, CT.
 PRATT & LETCHWORTH BUFFALO.
 H. K. PORTER & CO. PITTSBURGH.
 SHEPARD HARDWARE CO. BUFFALO.

RUMSEY & Co., PUMPS SENECA FALLS.
 HUMPHREYS MFG. CO, PUMPS. MANSFIELD, O.
 GOULDS MFG. CO., PUMPS. SENECA FALLS.
 F. E. MYERS & BRO. ASHLAND, O.
 BUCYR'S STE'M SHOVL & DR'GE CO., BUCYRUS.
 AM'CAN FIRE ENGINE CO., SENECA F'LS, N Y.
 PIERCE STEAM HEATING CO. BUFFALO.
 AMERICAN RADIATOR CO. CHICAGO.
 GEO. L. SQUIER M'F'G CO. BUFFALO.
 WELLS & RICHARDSON CO., D'GS, B'RL'TN, Vt.
 URBAN & CO., MILLERS. BUFFALO.
 FENTON METALLIC MFG. CO., JAMESTOWN, N.Y.
 SOUTHERN EXPRESS CO. MEMPHIS.
 EDISON ELECTRIC CO. NEW YORK.
 BRUSH ELECTRIC CO. CLEVELAND, O.

COLLEGE CLASS BOOKS.

CORNELL, MICHIGAN, WILLIAMS, PENNSYLVANIA STATE COLLEGE, MASS. INSTITUTE OF TECHNOLOGY.

Is it not worth your while to see if what suited them will suit you ?

They are all famous for having good Printing.

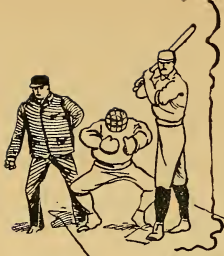

The **EVENING** World.
SPORTING
EXTRA.
LATEST.
BEST



The Evening World.



THE
BRIGHTEST
AND BEST
EVENING
PAPER
IN
NEW YORK



No Other Paper Approaches Its

SPORTING
EDITION

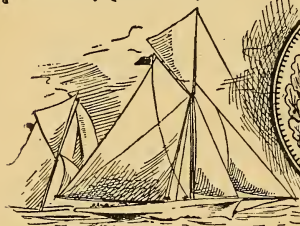

SIX
ONE
CENT
PAGES



For Promptness and Completeness of Detail.

"SHERMAN PARK."

ON THE HARLEM RAILROAD.

THE IDEAL SUBURBAN HOMESITE.

As beautiful as the Berkshire Hills and as healthful as the rugged Adirondacks.

. . . *THE SUCCESS OF THE YEAR!*

Restricted lots at \$100 to \$250. \$1.00 to \$2.50 weekly,
\$5.00 to \$12.00 monthly.

**Titles Guaranteed by the German American
Real Estate Title Guarantee Company.**

SEND OR CALL FOR PROSPECTUS.

Rapid Transit Real Estate Co.,

165-167 BROADWAY.

"LAKEHURST."

ON THE HARLEM RAILROAD.

The most beautiful, healthful, accessible, and reasonably restricted lake property in Westchester County. The fine roads afford special facility for pleasure riding, and the rippling lake itself for finest rowing, sailing and fishing.

CHOICE LOTS, \$125.00 TO \$250.00.

Easy weekly or monthly payments.

TEN PER CENT. DISCOUNT FOR CASH.

**Titles Guaranteed by the German American
Real Estate Title Guarantee Co. of New York.**

Will be pleased to show property free of expense any week day or Sunday.
Send or call for prospectus.

Westchester Lakesite Company,

165-167 BROADWAY, fourth floor.

“If you see it in

The Sun

IT'S SO!”

Address

The Sun,

NEW YORK.

GILBERT
Car Manufacturing

COMPANY,

—————
TROY, N. Y.

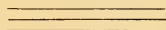

BUILDERS OF

RAILWAY

AND —————

STREET CARS.



ESTABLISHED 1820.

. . . INCORPORATED 1879.

— The —

Evening • Sun,

PRICE, ONE CENT,

Has the largest circulation enjoyed by any
evening paper in the United States.

REASON WHY?

It Prints all the News!

Cook's Tours.

FIFTY-FIRST YEAR.

Summer Excursions

. . . and . . .

Vacation Trips to the

WHITE MOUNTAINS,
ADIRONDACKS,
THE GREAT LAKES,

NIAGARA, THOUSAND ISLANDS,
LAKES GEORGE AND CHAMPLAIN,

And every point of interest from the Atlantic to the Pacific.

UNEQUALED FACILITIES for Personally-Conducted and independent travel in **EUROPE, AFRICA, PALESTINE, INDIA, CHINA, AUSTRALIA** and **NEW ZEALAND**. **THOS. COOK & SON** are the sole owners of the only fleet of **FIRST-CLASS** new Tourist and Mail Steamers on the **NILE**.

Select Personally-Conducted Parties will leave America during September and October, and travel **ROUND THE WORLD**.

Illustrated Programmes and full information free on application to **THOS. COOK & SON**, 261-2 Broadway, New York. Uptown office, 1225 Broadway.

During 1890, **3,262,159** Traveling Tickets were issued at **THOS. COOK & SON'S** various Offices and Agencies.

CITY TICKET OFFICE OF THE N. Y. C. & H. R. R. R. TICKETS TO LOCAL AND THROUGH POINTS, SLEEPING AND PARLOR CAR ACCOMMODATION, ETC.



T
OURISTS CAN HAVE THE MAIL AND EXPRESS SENT TO THEM ANYWHERE IN THE UNITED STATES OR CANADA FOR 60 CENTS PER MONTH; IN FOREIGN COUNTRIES, \$1.16 PER MONTH.

: : : THE : : : : :

Mail and Express

: : PUBLISHES THE : : : : :

• NEWS

FROM

Everywhere
—————about
Everything

DAILY FOR 2 CENTS.

Saturday, Seventy Columns, Three Cents.

*If your Newsdealer cannot supply you,
send us a postal card stating this fact.*

The Mail and Express,
NEW YORK.

The Mizzen Top Hotel

QUAKER HILL, N. Y.,

Will be opened June 20, and remain open until October 1.

The hotel is modern and in every way first-class. The table and service unexcelled by any summer resort hotel. Pure and abundant water supply. Sanitary arrangements perfect. No hay fever. No malaria. No mosquitoes. At an actual elevation of 1,300 feet the temperature is even, the air very dry, cool and invigorating; beneficial to weak throats and lungs.

The hotel commands some of the finest scenery of the Catskills and Berkshires. Amusements of all kinds are furnished—riding, driving, bowling, tennis, billiards, croquet, shooting, fishing and boating. Only two hours from New York by the Harlem Railroad.

An illustrated pamphlet describing the attractions of Quaker Hill, its drives, walks, lakes, mountains and glens will be furnished by its proprietor.

Extensive additions and improvements since last season.

N. S. HOWE, - - Post-office, Pawling, N. Y.

1892.

1892.

Kinderhook Lake Park

ON BOSTON & ALBANY RAILROAD.

TWELVE MILES FROM ALBANY.

The Park contains 100 acres, 30 of which is a Delightful Grove, surrounded by a beautiful lake of 1,500 acres. The buildings, which are large and commodious, are composed of *Club House, Arcade, Dancing Pavilion, Boat House, Hall for Exhibitions, Museum, Etc.*

The grounds are delightful for **Churches, Sunday Schools and Societies** to spend the day, boating, fishing and rambling through the Grove.

First-class *restaurant* and *hotel* accommodations on the grounds.

THE PARK will be sold at LOW FIGURES, and on reasonable terms. For particulars, enquire of

CAPT. D. W. HAMILTON,

ON THE PREMISES.



On The Picturesque
Harlem
THE
New York World
is
A Favorite....

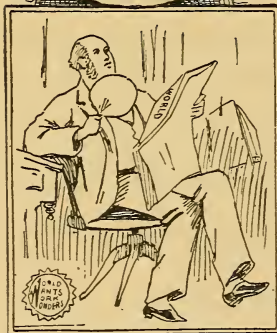

IT PRINTS MORE PAPERS
MORE NEWS, AND
MORE ADVERTISEMENTS
Than
ANY OTHER PAPER IN
AMERICA

THOMPSON'S HOTEL,

LAKE MAHOPAC, N. Y.

A FAMILY HOTEL for the summer season, open from June to October; capacity 400; electric bells; gas; halls heated by steam; Western Union telegraph; 400 feet of broad, well-shaded, pleasant piazzas, always affording a cool promenade. Largest lake within fifty miles of New York; elevation 800 feet; pure, healthy, invigorating atmosphere; scenery unsurpassed for grandeur and beauty. Price, \$3.50 per day, special rates by week or season. One and a half hours by Harlem Railroad from Grand Central Station.

EMERSON CLARK,

Proprietor.

Locomotive and Car Axles. COUPLING LINKS AND PINS.	M. C. B. STANDARD	
	AUTOMATIC	
	FREIGHT CAR COUPLER.	
	New York Office : 120 BROADWAY.	Chicago Office : 941 ROOKERY.
Buffalo Office and Works, AUSTIN STREET.		
GOULD COUPLER		
COMPANY.		
St. Louis Office : 319 COMMERCIAL BUILDING.		
GOULD CONTINUOUS		
PLATFORM AND BUFFER.		
GOULD VESTIBULE .		
	M. C. B. PASSENGER COUPLER.	
	Used in Place of Miller Hook Without Change in Platform.	

Frank Leslie's Weekly

Is the best illustrated newspaper in America. It is replete each week with fine art pictures and graphic illustrations of current events, and is contributed to by the prominent literary men and women of the day.— Price, 10 cents.

Judge's Library

Is a neatly printed 36-page book, containing a selection of the best jokes and black and white pictures which have appeared in "Judge" from time to time, to all of which "Judge's" well-known artists and writers are contributors. It is a Monthly Magazine of Fun.— Price, 10 cents.

Judge

Is the finest and most popular of all the American humorous weeklies; it is printed in colors, and is to be found at all newsstands and book-stores. It sells for 10 cents per copy.

Colored Edition

of "Frank Leslie's Weekly"

Is issued the first week of every month. It is one of the handsomest as well as one of the most novel departures which any American publication has ever made. It is a veritable magazine of pictures, and of matter interesting to the home circle.— Price, 10 cents.

All of the above publications to be found at your newsdealers.

E. J. BARNEY, President.
A. M. KITTREDGE, Superintendent.
E. E. BARNEY.

J. D. PLATT, Vice-President and Treasurer
F. E. SMITH, Secretary.
A. C. BARNEY.

BARNEY & SMITH MFG. CO.

DAYTON, OHIO.

ESTABLISHED 1849.

MANUFACTURERS OF

Rolling Stock for Railroads.

EMPLOY 1,800 MEN.

FIFTEEN MILLION FEET OF LUMBER IN STORE.

Careful attention paid to orders for

. . . SLEEPING, DINING AND SPECIAL CARS.

THE HALL SIGNAL CO.

WIRE CIRCUIT AND RAIL CIRCUIT

Automatic Electric Signals

Our systems of Automatic Electric Block Signals (on wire and rail circuits) are working with great satisfaction to the railroad companies using them, and in almost every case their use is being extended.

TWENTY-FIVE ROADS HAVE ALREADY BEEN
EQUIPPED WITH HALL SIGNALS,
and estimates for many others are now being made.

We have added to our Automatic Electric Signal Systems

Mechanical and Auto-Manual Block Signaling

In all its branches, having obtained control of the BEZER LOCK and BLOCK SYSTEM, BEZER and BURLEY INTERLOCKING MACHINES, besides the best known forms of Semaphores, Compensator, Selector, etc.

THE HALL SIGNAL COMPANY

50 Broadway,
NEW YORK.

340 The Rookery,
CHICAGO.

WILLIAM P. HALL, Pres't. W. S. GILMORE, Treas'r. MELVILLE P. HALL, Sec'y
S. MARSH YOUNG, Gen'l Ag't. C. W. BREWSTER, Sales Agent.
HENRY BEZER, Mechanical Signal Engineer.
A. J. WILSON, Superintendent Electrical Construction.

SCHENECTADY LOCOMOTIVE WORKS, SCHENECTADY, N. Y.

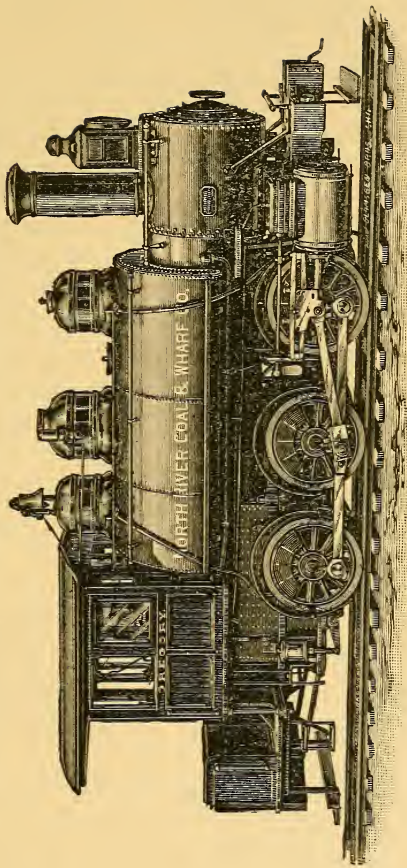

Locomotives of Standard Design for all Classes of Service, or from Designs furnished by Railroad Companies.

COMPOUND LOCOMOTIVES,

EDWARD ELLIS, Pres't. Showing an economy of 15 to 25 per cent. in Fuel and Water. W. D. ELLIS, Treas'r.
WALTER McQUEEN, Vice-Pres't. ANNUAL CAPACITY, 450. ALBERT J. PITKIN, Sup't.

ESTABLISHED 1830.

We guarantee our Rope perfectly pure.

R ROPE, OAKUM ————— ↩

Wm. Walls' Sons,

MANUFACTURERS OF

• • ALL KINDS OF ROPE

DRILLING CABLES AND TORPEDO LINES FOR OIL WELLS
A SPECIALTY (ANY LENGTH REQUIRED UP TO 3,500 FEET).

COARSE, MEDIUM AND FINE LATH YARN AND BAIL-
ING ROPES, ITALIAN, RUSSIAN, AMERICAN AND JUTE
PACKING.

Office, 113 Wall St. Warehouse, 56 South St.
NEW YORK.

H. D. COLLINS & CO.

REAL ESTATE AND INSURANCE,

No. 20 EAST FIRST STREET,

BANK BUILDING, ————— Mount Vernon, N. Y.

100 NEW SLEEPING CARS

About the middle of June, 1892, the Entire Equipment
of the GREAT THROUGH PASSENGER TRAINS of the

↪ **NEW YORK CENTRAL** ↩

Consisting of more than 100 Sleeping and Drawing-Room Cars, will be replaced by
NEW WAGNER PALACE CARS, fresh from the works of that company at Buffalo.

It is believed these cars will surpass everything of the kind in the country. Every
luxury is provided in them, and they are truly MARVELS OF THE CAR-BUILDERS' ART.

1892

Summer Homes

ON THE Harlem AND THE Hudson Divisions



OF THE

NEW YORK CENTRAL

HUDSON RIVER

W. M. TOUCEY,
GENERAL MANAGER
GEORGE H. DANIELS,
GENERAL PASSENGER AGENT

RR

Copies of this Publication

And full information regarding rates, time of trains,
and the facilities afforded by the

New York Central

& HUDSON RIVER RAILROAD,

May be obtained by calling on or addressing either of the following
representatives of this Company :

E. LOVENBERG, TICKET AGENT, 333 WASHINGTON STREET.	OSCAR SEYMOUR, TICKET AGENT, 726 FULTON STREET.
---	--

G. E. SOUTHERLAND,
TICKET AGENT,.....74 BROADWAY,

.....*BROOKLYN.*.....

HENRY GAZE & SONS, TICKET AGENTS, 113 BROADWAY.	THOMAS COOK & SON, TICKET AGENTS, 261 BROADWAY.
--	--

H. M. HUNTER, TICKET AGENT, 413 BROADWAY.	W. W. MEAKIM, TICKET AGENT, 785 BROADWAY.
--	--

F. M. LAHM, TICKET AGENT, GRAND CENTRAL STATION,	GEORGE SEAMAN, TICKET AGENT, 942 BROADWAY.
---	---

.....*NEW YORK.*.....

M. C. ROACH, General Eastern Passenger Agent,
413 BROADWAY, NEW YORK.

F. J. WOLFE,
GENERAL AGENT,..... ALBANY, N. Y.

GEORGE H. DANIELS, General Passenger Agent, GRAND CENTRAL STATION, NEW YORK,	E. J. RICHARDS, Ass't General Passenger Agent,
---	--

HONOR TO WHOM HONOR IS DUE.

THE passenger equipment of the New York Central & Hudson River Railroad is acknowledged to be the **FINEST IN THE WORLD**, and it is only fair to give credit to those who have aided in establishing its peerless standard of excellence.

SCHENECTADY LOCOMOTIVES

THE passenger engines are the most powerful and at the same time the fastest in the world. They haul the **EMPIRE STATE EXPRESS** and the other fast trains of the New York Central, and are the wonder of mechanical engineers everywhere. They are built by the Schenectady Locomotive Works, Schenectady, New York.

THE BARNEY-SMITH DINING CARS.

THE Dining and Buffet Cars, which add so much to the luxury of a journey via the New York Central, and which are models of artistic car building, combining all the very latest devices for the convenience and comfort of the traveler, are built by the Barney-Smith Manufacturing Company of Dayton, Ohio.

THE GILBERT PASSENGER COACHES.

THE new Standard Passenger Coaches of the New York Central, with twelve-wheel trucks, high back seats, upholstered in the finest plush, large windows and enclosed lavatories, are believed to be the finest now in use on any railroad in the world. Some of these coaches are 70 feet long, with a seating capacity of 72 passengers. They are built by the Gilbert Manufacturing Company of Troy, N. Y.

PINTSCH SYSTEM OF GAS LIGHTING.

THE Pintsch System of Gas Lighting, recognized as the most perfect light, adopted by the great railways of America and Europe, gives a steady, soft yet brilliant light, free from offensive odors, enabling a person to read during the evening with perfect ease. It is undoubtedly the most satisfactory method of car illumination ever introduced. The gas is compressed and stored in reservoirs underneath the car. The Safety Car Heating and Lighting Company system of Heating by Hot Water Circulation from Steam is used on through trains and Palace Cars.

GOULD COUPLER AND PLATFORM.

THE passenger coaches, sleeping, dining and buffet cars of the New York Central are all equipped with the Gould Coupler and Platform, which is considered the strongest and safest device of its character in use, contributing largely to the safety of passenger trains. Built by the Gould Coupler Manufacturing Company of Buffalo, N. Y.

WAGNER PALACE CARS.

AT the beginning of the Summer season of 1892, all the through trains of the New York Central will be equipped with new and magnificently-appointed Wagner Palace Cars, directly from the shops of that company, at Buffalo.

They will contain all the latest and best improvements known to the car builders' art, and will be equipped with the Perfected Wagner Vestibule which, patented and used exclusively by the Wagner Palace Car Company, is superior in all respects to any other form of vestibuling device.

No other company approaches the New York Central in the number, speed and elegance of its passenger trains.

Wright

TWO HUNDRED and Eighty Years ago, after traversing the Hudson River from its mouth to Albany, and carefully noting the grandeur and beauty on either side of this magnificent highway of nature, Hendrick Hudson wrote these words:

“It is as beautiful a land as one can tread upon.”



“To breathe the glory of the faintless air
With pleasurable pantings of the blood,
To wander over sweetly smelling fields,
To lie upon the heathery slopes and dream—
To dream, to plan, to picture.”

LIBRARY OF CONGRESS

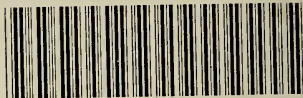

0 014 112 818 8

