THE BEE.

PRINTED AND PUBLISHED DAILY, BY
JEROME BAYON.
STATE PRINTER.
THE UNION—IT MUST BE PRESERVED.
MONDAY MORNING, JULY 21, 1834.

The failure of the mails will account for the barren appearance of this day's paper.

A LIST OF THE MOST IMPORTANT PUBLIC ACTS, Passed at the first session of the twenty third Congress ending June 30, 1834.

AN ACT to grant to the State of Ohio certain lands for support of Schools on the Connecticut Western Reserve.

For the relief of sundry citizens of the U. States who have lost property by the depredations of certain Indian tribes.

Making appropriations for the Indian Department for the year one thousand eight hundred and thirty-four.

In relation to pre-emption rights in the Southwestern district of Louisiana.

Making appropriations for Indian Annuities, and other similar objects for 1834.

Concerning the gold coins of the United States, and for other purposes.

Making appropriations for the Military Academy of the U. States for the year 1834.

Regulating the value of certain silver coins within the United States.

Making additional appropriations for certain labors and repairs and obstructions in the mouths of certain rivers, for the year 1834.

Making appropriations for the civil and diplomatic expenses of Government for the year 1834.

Regulating the value of certain foreign gold coins within the U. States.

To extend the time allowed for the discharge of duties of the commission, for carrying into effect the Convention with France.

To change the boundary between the Southeastern and Western land districts in the Territory of Michigan and for other purposes.

For the relief of certain inhabitants of East Florida.

An Act to revive an act entitled "An act to grant pre-emption rights to settlers on the public lands," approved May twenty nine, one thousand eight hundred and thirty.

Supplementary to the act entitled "An act to carry into effect the Convention between the United States and his Majesty the King of the Two Sicilies, concluded at Naples, on the fourteenth day of October, 1832.

To enable the Secretary of State to purchase the papers and books of General Washington.

To authorize the removal of the Custom House from Magnolia to St. Marks, in Florida.

FROM FRANCE.

We find the following in the Journal du Havre of the 28th May.

We were right yesterday in saying that gratitude had exhausted all its rights. Never had grief more national, more profound, more deeply felt, accompanied a citizen to his last abode. This day of mourning and of tears will remain in our annals as the most holy, the greatest of monuments raised to the most virtuous of men.

Yesterday evening numerous groups of the common people were standing melancholy and silent around the house of mourning, repeating in a low voice the thousand acts of the kindness of him they loved so well, and religiously complaining of not being able to contemplate, a last time, his venerable features. Ah! how sweet this simple and magnificent panegyric would have been to that heart which, in his life, always thrilled at the voice of the people!

This morning before 7 o'clock, a squadron of Chasseurs was placed in front of the Church de la Madeline, several battalions of infantry of the line were stationed in the rue St Honore and Faubourg St Honore to the height of the rue d'Anjou; a squadron of lancers was ranged in order of battle before the hotel of the deceased; several groups and a pretty large number of isolated individuals silently covered the rue d'Anjou throughout its whole extent; every where [illegible], even those of the soldiers, expressed deep sorrow. The exterior of the house of death, as well as its [illegible], were dressed in black; a large lateral hall, on [illegible] door, decked with funeral drapery, had received the body of the illustrious deceased; the officers of [illegible], of the staff, and of the national guard, as they successively arrived, cast sorrowful looks on these distinguished remains; the thoughts of each seemed to seek [illegible] whose name has occupied the world for more than [illegible] century.

The apartments of the General presented a spectacle not so solemn; there the eye rested with tenderness on a family broken by grief—on that so unhappy son, whose filial love was not a sentiment, but a deep and ardent religion. Thence the visitors passed silently into the chamber which had received the last sigh of the great citizen. [illegible] diversified emotions at the sight of that bed, still [illegible], where so noble a life was extinguished. They [illegible] with respect the linen upon which his last breath had fallen. They paused before the desk, on which his venerable hand had traced so many generous thoughts;—they perused that famous act of the Congress of the United States, which united him to the great American family, and which he considered as the sweetest recompense for his long services; then they cast their eyes upon that [illegible] monument of the gratitude of a great and unfortunate nation, the declaration by which the national guard of Warsaw named him its first grenadier. In this chamber of death, the inhabitants of La Grange, of whose farmers he was always the father and friend, mingled their grief with that of the officers of the line, who in their [illegible] came to contemplate the ruins of this great existence. Every one seemed overwhelmed by affliction. I am mistaken, he whose heart was the most cruelly torn, M George [illegible] Lafayette, conceived a thought worthy of his father; he wrote to the Polish General Ostrowski.

Paris, May 22.

"My dear General—Yet a few hours, and an impassable space will separate me and my family from him whom [illegible] most dear in the world—from him whom we have [illegible] and venerated ever since we have seen the light.

"In this grave and solemn circumstance, the children and grandchildren of General Lafayette could not forget his devotedness to the Polish cause; his admiration for that [illegible] nation.

"It seemed to them that General Ostrowski, the personal friend of their father, commander of that fine national guard of Warsaw which had honored him with the brevet of first grenadier, a warm lover of his country, was naturally called upon to represent the Polish patriots near the [illegible] of a citizen adopted by them.

"General, we ask you to hold one of the corners of the pall which will cover our father.

"Accept, General, the homage of the sentiments with which you have inspired me.

"GEORGE W. LAFAYETTE."

Gen Ostrowski had preceded this letter; he had hastened with all his compatriots to render a last homage to him who had loved Poland so well, who had done so much to [illegible] liberty, and lamented so much over its disasters and [illegible] fortunes.

At eight o'clock the saloons of the house of death were rapidly filled. Marshal Grouchy, Gen Darriule and his [illegible], Gen Dupont, Messrs Dupin, Remusat, Comte, Salverte, Teste, Grammont, Excelmans, the Duke de Bassano, Mathieu-Dumas, de Corcelles, Tracy, Anguis, Mauguin, Arazo, Coulmann, de Laborde and others, successively arrived.

At 9 o'clock the squadron of cavalry which faced the house of death, gave place to a battalion of the municipal guard; the street was evacuated and the procession [illegible].

The Courier Francais add the following reflections to the above details given by the Messager:

Numerous corps were stationed on the route of the procession in the place Vendome, at the place de la Bastille. This funeral pomp did not constitute funeral rites such as Lafayette ought to have had, especially when it is considered that there was more of menace than of exhibition in [illegible] vast display of forces. To understand the impression that the population received from it, it was sufficient to see with what ease they took fright. The police having made two or three attempts to seize a tri-colored flag which some young men were carrying, the crowd immediately took to flight in all directions, as if death was behind them.

We do not live at a time when the memory of Lafayette can be suitably honored: there were mingled with the homage that was addressed to him too many hypocritical demonstrations of those to whom his presence was a reproach. America, we doubt not, will surpass us in testimonials of her affection and gratitude for a man whose name is so dear to her by so many accounts. This comparison will be a mortification; but we are condemned to submit to many of the same kind. We are at one of those sad periods of indifference and dejection which render a people so changed as not to be known again; happily this slumber of the generous sentiments does not last long with us; the admiration, the gratitude towards Lafayette will no more be extinguished than the glory attached to his name; that name will increase in proportion as it shall be removed from us, and the day will come when France will render him honors worthy of [illegible] and of it.

The Editor of the Germantown Telegraph received orders a short time since to strike off the name of one of his subscribers from his book, because his bill was not presented for payment every six months.

SENTENCES FROM HORACE.

No one is born without vices, and he is the best man who is encumbered with the least.

It is but fair that he who entreats a pardon for his faults, should be ready to grant one in his turn.

COMMERCIAL.

From Levy's Prices Current of July 19.

COTTON—Arrived since the 11th instant of Louisiana and Mississippi, 253 bales; Tennessee and North Alabama, [illegible], 727 bales. Cleared, in the same time: for [illegible], 1932 bales, Nantz, 961; Hamburg, 352; New-[illegible], Philadelphia, 300—together, 6514 bales;—making a [illegible] stock of 5737 bales, and leaving on hand, including all on ship-board not cleared on the 17th instant, a [illegible]. The sales of the week amount to between 1200 and 1500 bales, of which we notice the particulars of the following, viz: 200 at 12 1-2, 100 at 12 1-2 of Louisiana and Mississippi;—of Tennessee and North Alabama, 120 at 12 1-2, 80 at 12, 150 at 11 7-8, and 250 at 12 1-4. The [illegible] the week has been quite limited, particularly Tennessee and Alabama Cottons; the stock of every [illegible] small, and the purchases made are [illegible].

SUGAR—We continue to quote former prices, on Plantation, 5 a 6; in the City, 5 a 6 1-2 cents. The demand continues very limited. Cleared this week, for New York, 255 hhds; Baltimore, 136; Mobile, 16—together, 407 hhds.

MOLASSES has been in fair demand this week, and is worth, in the city, from 21 a 22 1-2 cents per gallon; that of good quality is scarce. Cleared, for Baltimore, 275 hhds 359 bbls.

TOBACCO—Our quotations are about the market value of the article, but there has been less inquiry for it this week, with the exception of 18 hhds—a crop—of fine Missouri, which brought 7 1-2 cents, we have heard of no sales from first hands. The stock, as will be seen by a reference to our Tables, has now become quite inconsiderable. Arrived this week, 81 hhds. Cleared for Liverpool, 369 hhds; London, 329; Hamburg, 46; Port au Prince, 12; New York, 252; Philadelphia, 94—together, 1101 hhds.

FLOUR—The supplies coming in, though not large, are more than equal to the present small demand, and we quote it dull at $6 a $6 50 per bbl. Arrived this week, 2361 bbls.

PORK—We remark no change in the price of Pork, but the demand, as well as the supply, is limited.

BEEF—Prime Beef would meet with a fair demand, but there is none in market; Mess and Cargo are scarce, and the demand, though small, is steady. Arrived this week, 17 barrels.

BACON—There is a fair supply of every description in market, and quotations may be considered nominal. Arrived this week, 78 hhds. Assorted; 52520 lbs. in bulk.

LARD—Good lard continues very scarce, but the demand, nevertheless, is not great. Arrived this week, 1239 kegs.

BUTTER is plenty and dull at quotations. Arrived this week, 425 kegs.

WHISKEY remains without change in price; the market has a fair supply and sales are but to a limited extent. Arrived this week, 659 bbls.

BAGGING and BALE ROPE—There is considerable inquiry for both of these articles, Bagging, in particular, which is very scarce; Rope is more abundant. Quotations are, for Bagging, 26 cents; Rope, 7 1-2, a 8 1-2 cents. Arrived this week, 984 pieces Bagging, 773 coils Rope.

LEAD—The price of Lead has improved a shade since our last report; the arrivals amount to 9063 pigs, a portion only of which has been offered for sale, and brought $4 12 1-2 per 100 lbs.

SALT—The quantity of Salt in store, as we have previously remarked, is considerable, and there is very little inquiry for it just now. Former quotations are continued.

COFFEE—Prices continue steady, but there is but little activity in the market.

CORN—Shelled in sacks is selling for 75 cents per bushel; in the Ear, for $1 25 per bbl. There is a good deal in market and sales rather dull.

HAY can be purchased by the cargo for $1, at retail, for $1 12 1-2 per 100 lbs.

FREIGHTS—We continue to quote former rates, as we have not heard of any to authorize a change; there is nothing of any consequence offering, either foreign or coastwise.

MARINE JOURNAL.

PORT OF NEW-ORLEANS.

CLEARED:

Ship Alexander, Marcasson, Bremen, F Frey & Co; ship Rothilia, Havre, J Mager; brigs South Carolina, Lewis, Marseilles, J H Shepherd; Menton, Meacom, Boston, J A Merle & Co; Alcyone, Snow, Philadelphia, S Thompson; schrs Sabine, Old, Matagorda Bay, J W Zacharie & Co, San Felipe, New York, Master.

ARRIVED

Steamer Post Boy, Auble, having towed to sea ship Newport, brigs Anders and Bourne, schrs Bonita and Moreana; brought up brig America, from Charleston, schr Orion, from St. Marks, schr Crawford, from Brazana and sloop St. Marks, from Attakapas. Left S W Pass Friday at 10 A. M. All the outward vessels had gone to sea. Nothing in sight of the bar, except schr San Felipe, Fuller, from Brazana for New York, her crew all sick of intermitting fever, Captain Fuller came up in the Post Boy to ship a new crew.

Steamer Porpoise, Martin, having towed to sea brigs Petersburg, the Ella, Ketch Triton, schr Active; brought up brig Mana, from Matanzas, schrs Primeva, Warmough; Iris, Leonard, and schr San Louis. Left the Pass at 9 A M on Saturday; nothing in sight off the Bar and nothing in the river.

Brig America, Hamilton, 43 days from Charleston, to T. A. Barelli, cargo 130 casks to J A Barelli, mdze to Lt A Drane, D Contzan, S Chapman. Passenger Mr. J. H. Choate.

Schr Iris, Espinola, 10 days from Matamoras, to Pratts & son; cargo; $3000 specie to Newkirk & Olden, B A [illegible] & order.

Schr Leonard, Williams, 6 days from Tampico; cargo, $10,000 U S Bank, 9600 Hermann & co; 9,200 52 E J Forstall & co; 7000 Perret & Galley; 2000 Vaudricourt & Laudemain; 6,800 50 A Delpeuch & co; 2639 59 R P Gaillard & co; $236 75 J A Merle & co; 2000 J W Zacharie & co; 2135 Tayleur, Grimshaw & Sloane & co; 400 J Kohn & Bordier; 153 F Frey & co; 1000 J Robert & Gironer; 3000 M Cucullu, Lapeyre & co; 500 J Le Blanc; 5732 J B Colla & co; 235 V de la Cova & co; 1 pkg M F Cougot.

Schr Prueba, Torres, 6 days from Havana 208 bags coffee, 33 boxes sugar, 200 boxes segars, sweet meats, fruits, etc to sundries.

Schr Matamoras, Noyes, 8 days fm Matamoras, to G Wilbor; cargo, $1500 specie P Newton & co; 1909 W S Vizers; 3000 J W Zacharie & co; 6000 V Aicard; 5082 J A Merle & co; 13200 G Vance; 8000 Hermann & co; 1100 M Fratz; 2100 M F Caugot; 2000 City Bank; 1400 E J Forstall & co; 1500 W Vance; sundries J N Labadie.

Schr San Louis, Salsiots, fm Matamoras, in ballast to Pratts & son.

Brig Mana, Burgz, from Matanzas, to Garcia, Buges & co; cargo, 150 boxes sugar, 20 barrels limes to Garcia, Buyo & co.

Steamer Majestic, Swan, 6 days from St Louis, cargo, tobacco, flour &c.

Steamer Ouachita, Orum, from Manchester; cargo 3 bales cotton Reynolds, Byrne & co; 16 do Wilcox & Fearn; 64 Bullitt, Shipp & co; 5 J Hagan & co; 2 Wilkinson, McNeill & co; 9 G S Crane; 2 do Dart & co; 9 Martin, Pleasants & co; 77 A Fisk, Watt & co; 12 Adams and Buckner; 30 do do, 1 box Bogart and Hawthorne; 1 trk J H Grabam; 1 box J C Garthwaite; 33 bbls potatoes Robertson; 58 bbls apples J Miller.

Steamer Kentuckian, Dawson, from Louisville, cargo, tobacco, bagging, rope, &c.

Steamer Gladiator, Brasker, from Cincinnati; cargo; hams, whiskey, oil, &c.

Steamer Lady Washington, Gordon, from Natchitoches, cargo, 25 bales cotton to order.

Steamer Freedom, Walker, from Bayou Sarah, cargo, cotton, molasses, &c.

Steamer Oceana, Daggett, from Pittsburg, cargo, whiskey, flour, &c.

MEMORANDA.

Spoke ship Huntsville, on the 9th inst. in lat. 25 24; sloop St Marks, from Attakapas, cargo rum, molasses, &c. to S Thompson; schr Neride, from the coast, cargo 30 hhds sugar, to Castaznc; schr Huxamis, from the coast, cargo 72 hhds sugar and firewood to order; schr Drawford, lightburn, late Seymore, from McKenneyville, Texas, E. W. Gregary, in ballast. Passenger Dr. Johnson, Mr. Cox; sailed in co. with schr Henry for this port, and schr San Felipe, for New York, Capt. Seymore, in crossing the Brassoria bar, in a mail boat during a heavy sea, the boat swamped and he was drowned, his body was afterwards found and decently interred; schr Orion, Dirkee, from St. Marks, in ballast.

NOTICE.—Persons having sent stuffs to die, to the late Madame Poussin, formerly Chenon, are requested to come and claim them at Mr Pousain's residence, in the house of Mr. Verrier, No 173, Chartres street.

Those stuffs that shall not have been claimed and removed on the 15th August, will be sold at auction to defray the expenses. july 21

NOTICE is hereby given that the partnership heretofore existing under the firm of Brooks & Curtis, is this day dissolved by mutual consent. All persons having claims or demands against said firm are requested to hand them to John W. Brooks as they respectively become due, who settles the partnership concerns;—and all persons who owe said partnership are requested to call and liquidate the same with said Brooks.

JOHN W BROOKS,
july 21 JOSEPH CURTIS.

ROBBERY.

THE gate of the subscriber's yard was broken open last night, and some one got the means to enter his room, and to steal therefrom the following articles:

A grass linen vest, marked inside B. Z. with a boxwood snuff box, containing some Vanilla beans; a pair of blue cottonnade pantaloons, with a brown Morocco pocket book, inclosing a note of hand for $160, subscribed by U. Daigle in favor of E W Taylor, at Opelousas, dated on the 29th August, 1833, payable one year after date, with James Roy notary public's signature as witness, endorsed and transferred to E W Taylor; a bond for $13 50, at sight, by B Bob, New Orleans, May 21, 1834, one 40 francs gold piece, one $20 bank note, one do do $10, and two fives. A reward of ten dollars will be given for any information tending to have the thief detected, and ten dollars more for the return of the articles stolen.

B ZOBEL,
confectioner, No 62 St Ann street.

The public is forwarned from trading for the notes of hand, payment being stopped. july 21

LOGAN'S SCOTTISH GAEL.

SCOTTISH GAEL; or Celtic manners, as preserved among the Highlanders; being a historical and descriptive account of the inhabitants, antiquities and national peculiarities of Scotland—more particularly of the northern or Gaelic parts of the country, where the singular habits of the aboriginal Celts are most tenaciously retained; by James Logan. Just received and now for sale by W McKEAN,
july 21 corner Camp & Common sts.

FOR SALE.

100 boxes white sugar, superior quality; 50 do Brown do do do on board the brig Mary, from Matanzas.

—IN STORE—

98 boxes brown sugar, 1st quality;
31 do do do;
100 bags green coffee;
15,000 segars of different sizes; by
july 21 GARCIA, BUYO, & CO. 34 St Ann.

STATE OF LOUISIANA.
Louis Even, vs his creditors.

PARISH COURT for the Parish and City of New Orleans.—Present the Hon. Charles Maurian, judge—No 7520—July 16, 1834.—On motion of A W Pichot, and on filing the deliberations of the creditors in this case, it is ordered that cause be shown on or before Monday the 23th inst. why the said deliberations should not be homologated. Extract from the minutes. F BUISSON,
july 19 Dep. Clerk.

300 Hogsheads Sugar, first quality, for sale by
june 28 BLANC & BRUGIER.

PROCLAMATION.

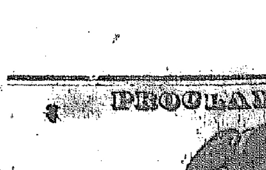

BY A. B. ROMAN,
Governor of the State of Louisiana.

WHEREAS, by the resignation of Edward D. White, a vacancy has been created in the office of Representative in the Congress of the United States, of the First Congressional District of the State of Louisiana, for the twenty third Congress, composed of the counties of Orleans, German coast, Acadia and Lafourche, and whereas it is the duty of the Governor to cause an election to be held to fill said vacancy,

I therefore issue this my Proclamation, directing an election to be held throughout said District on Monday, the 11th day of August next, and on the two following days, notifying the electors thereof of the election aforesaid, and commanding all parish judges, sheriffs and other officers therein concerned, to hold said election on the days aforesaid, at the several places of holding elections, within their respective counties, parishes and precincts, and to cause the same to be conducted and due returns thereof to be made, in the manner and within the time prescribed by law.

Given under my hand and the seal of the State at New Orleans, on this 15th day of July, 1834, and in the year of the Independence of the United States, the fifty-ninth.

By the Governor, A. B. ROMAN.
GEORGE EUSTIS, Sec. of State.

"Head Quarters, New Orleans, July 12, 1834.
ORDER NO. 3.

THE Militia of Louisiana are called upon to render the solemn tribute of respect due to the memory of the last of the Major General of our revolution to the memory of Lafayette.

This unwavering friend of the rights of man—this generous volunteer in our early, and then almost desperate struggle, died on the 20th May last, and reposed under the soil that witnessed his latest efforts for liberty.

The Commander in Chief appeals with confidence to the militia of Louisiana, on whom the memory of this patriot and sage has a double claim, to join with him in this sincere testimony to his services and his worth. He directs,

1. That on Saturday the 26th inst. a detachment of artillery from the Legion of Louisiana, will at day-break fire twenty four guns in quick succession, and continue to fire one gun each half hour till sunset, and that the same order be observed the second day after the receipt of this at other places in the State, where artillery can be procured.

2. That the Legion of Louisiana [illegible] as escorts in [illegible] ceremonies ordained by the civil authorities for the 26th inst.

3. That all the officers of the militia [illegible] wear crape on the left arm and on the hilts of [illegible] sword for six months after the 26th inst.

4. That the [illegible] of the different [illegible] [illegible] mourning for the same space of time.

By order of the Commander in Chief.
PERSIFOR F SMITH,
Adjutant and Major General.

CITY COUNCIL OF NEW ORLEANS.

The Committee of the City Council [illegible] in conjunction with the Mayor and Recorder [illegible] ceremony on the Fete of the funeral honors [illegible] Lafayette [illegible]

The ceremony [illegible] 26th [illegible] instant.

The Governor is requested to call out the Louisiana Legion, and to order a salute to be fired according to the Ordinance concerning funeral military honors to be paid to Presidents of the United States.

The Curate of the Cathedral of St Louis [illegible] celebrate funeral service, in the parochial church [illegible] at 10 A. M.

Messrs. J. J. Mercier and F. Cerre [illegible] funeral orations in the Cathedral.

The procession will be organized [illegible] A. M. precisely, at the State House under the [illegible] Grand Marshall and of Twelve Masters of Ceremony [illegible] are as follows [illegible].

J. B. HOLLAND
Grand Marshall.

Masters of Ceremonies.

CHAS. GENOIS,	MANUEL WHITE
E. A. CANON,	S. J. PETERS,
B. Z. CANONGE,	H. C. CAMACK
HORTAIRE ANDRY,	R. LAYTON
E. F. BUISSON,	JAMES FOSTER
CHAS. REVOILE,	LUCIEN HERMANN

The Grand Marshall and the Masters of Ceremonies [illegible] be on horseback.

The procession shall be formed as follows:

Military Escort, preceded by Music
Lafayette's bust escorted by 24 citizens in mourning [illegible]
bearing a scutcheon inscribed with the
Name of the 24 States
Revolutionary Soldiers
The French Consul escorted by four Citizens [illegible]
bearing muffled tricolored flags
Governor and State
Officers of the Army and Navy
Secretary, Treasurer, and [illegible]
Judges of the Supreme Court
Members of the Legislature
Judges and Officers of the United States [illegible]
City Courts
Foreign Consuls
The Mayor and Recorder
Orator of the Day
City Council
Officers of the General Government
State Officers
City Officers
Fire Companies No 1, 2, 3 and 4, with their Engines
Militia Officers
Mechanics Society
Citizens.
Military Escort

Masters of vessels in port are invited to hoist their flags half mast, on the above mentioned day.

J. BERMUDEZ, Chairman.
Committee—R. G. Pritchard, G. Schmidt, S. D. Dixon, J. J. Mercier. july 15

NEW ORLEANS CHAMBER OF COMMERCE.
COMMITTEE OF ARBITRATION FOR JULY.

A Durel,	C J Fatstall,
T Duplessis,	J H Field,
Nath'l Dick,	Jas. P Freret
Fr'dk. Frey	

COMMITTEE OF APPEALS:
Thos. Urquhart, Esq. *President.*
Messrs. J. S. Peters, and J. B. Byrne, *Vice-Presidents.*

Messrs. James Dick,	A Quertier,
W L Hodge,	A Fisk,
H C Cammack,	W Bogart,

By order of the Chamber. CHARLES BRIGGS,
2 july Secretary.

$10 REWARD.

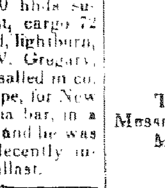

FOR the person apprehending and conveying to any jail in this State, the negro Isaac, 5 feet 3 or 4 inches high, American measure—speaks English & French.

The above negro is well known in this city as water seller. He absconded from the subscriber on the 18th inst. july 21 J LAVENUE.

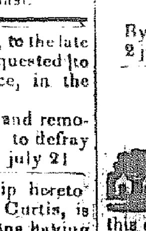

$10 REWARD will be given to any person apprehending and conveying to any jail in this State, or to the subscriber's residence, Dauphine st. No 140, between St Louis and Toulouse streets, the African negro named Rosalie, alias Felicite, about 42 years of age, and five feet high, with a stupid countenance, only speaks broken French, wearing on her cheeks the nanal marks of her country, and giving out that she has leave to seek for new masters. She absconded on the 13th instant from the premises of Mr Husson, owner of vessels, on the right bank of the river. She was seen in Lafayette suburb in the vegetable market, and in the vicinity of the plantation of Jourdan, Lesseps, and of Ducros & Brothers, where she has many acquaintances.

Captains of vessels and steamboats are cautioned not to receive the above negress on board, under the penalty of the law. july 21 DR. PH. ALBUZZI.

STATE OF LOUISIANA.

PARISH COURT for the parish and city of New Orleans.—Present the Hon Charles Maurian, Judge.—No 6573.—Pierre Guillaume, vs his creditors—July 10, 1834.

On motion of E A Canon, Esq. of counsel for the syndic of the insolvent, and upon filing a final tableau of distribution, ordered, that all persons interested show cause on or before Thursday 31st inst. why the said tableau should not be homologated, the funds distributed in accordance therewith, and the syndics discharged from any further liability in the premises. Extract from the Minutes.

FR'D. BUISSON,
july 21 Dep Clerk.

STATE OF LOUISIANA.

PARISH COURT, for the parish and city of New Orleans—Present the hon Chs Maurian Judge—(No. ——) Jean Agaisse, vs his creditors. Let a meeting of the creditors of the insolvent take place before L. T. Caire Esqr notary public, on the 29th instant, in order to appoint a syndic in the place of Ls. Arnaud, now absent from the State, and to authorise G. Prevaly Esq. the actual syndic, to act as sole syndic of the insolvent's estate.

By order of the Court. FR'D. BUISSON,
july 18 Dep. Clerk

STATE OF LOUISIANA.

PARISH Court for the parish and city of New Orleans.—Present the hon. Charles Maurian, Judge, No 7619.—G. Guermer, vs his creditors.—July 16, 1834.—On motion of Robert Preaux, Esq. and on filing the deliberations of the creditors in this case, it is ordered that cause be shown on or before Monday the 28th instant why the said deliberations should not be homologated and approved. Extract from the Minutes, F BUISSON,
july 19 Dep Cl'k.

FREDERICK PLASMAN, flower and vegetable gardener, wants employment in the city or the country. He has good certificates.

Apply to AUGUSTINO AMBROSIO,
july 17 108 Levee st.

$10 REWARD.

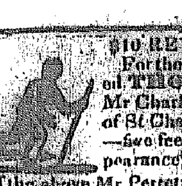

For the apprehension of a negro called [illegible], belonging to Mr Charles Perret, jun. of the parish of St Charles—about 24 years of age; —five feet some inches high—his appearance, he absconded from the plantation of the above Mr Perret on the 25th June.
june 19 BLANC & BRUGIER.

ABSCONDED from his master about the 28th June, a young negro of 14 years named John, having the ring finger cut off as well as the top of the right ear; he is an American, but speaks well the French; he was employed at rolling milk, and was seen since with his tin pot. A liberal reward will be given to the person, who will convey him to his master in Washington suburb.
july 19 ALBERT PIERNUS.

NOTICE.

THE partnership heretofore existing between Louis Moreau & Jean Bonnin, blacksmiths, is this day dissolved by consent.

Louis Moreau remains charged with the settlement of the concern. LOUIS MOREAU,
july 18 JEAN BONNIN.

WAREHOUSING.

THE subscriber offers to warehouse on the second story above his store, every kind of goods, liquids in casks excepted, on liberal terms. They can easily be moved by means of a wheel. S E LOREILHE,
july 18 corner Royal and Customhouse.

STATE OF LOUISIANA

PARISH OF PLAQUEMINE.—Court of Probates.—Whereas the heirs of the succession of Mrs Genevieve Griset, widow of Francis Mehshurez, have filed a petition with an account of said estate in order to operate a partition thereof among said heirs.

Notice is hereby given to all the creditors of said estate, and to all other persons herein interested, to show cause within ten days from the present notification, if any they have or can, why the account presented by said heirs should not be homologated and approved, and the funds distributed in accordance therewith. G LEONARD,
july 17 Judge.

NOTICE.

TOURNE & BECKWITH have removed to No. 23, Poydras, near the corner of Tchoupitoulas sts. j15

TO LET.

A pleasant private dwelling over the store 57 Chartres street, with large kitchens and servant rooms. It [illegible] let together or [illegible] separately to sleeping rooms. Apply to A G COCHRAN,
july 17 43 Chartres st.

WHISKEY—[illegible] barrels rectified whiskey, landing [illegible], and for sale by
ORAIN & MIGNON,
july 17 7, New Levee

THE subscriber is now receiving from New York a [illegible] lot of fancy dry goods, viz:

[illegible]

—ALSO—

[illegible]
A G COCHRAN,
43 Chartres st.

[illegible] Mme Louise.

BY virtue of [illegible] directed by the hon [illegible] associate judge of the city court of New Orleans, I shall expose at public sale, on Monday, the [illegible] July [illegible] at the [illegible] square, [illegible]
P BEAUREGARD [illegible]

$40 REWARD.

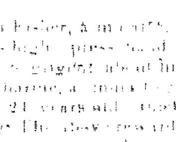

RANAWAY on Monday [illegible] the following slaves:

[illegible] Hawkins, about 25 years old [illegible] high, straight [illegible] smiling [illegible] engineer.

Moses Thom, about 32 years old [illegible] 6 inches high, small eyes, rather dirty in his dress—a fireman and cook. The above boys have been seen about the steamboat landing, trying to get employment on board of the [illegible].

Ben Foster, a mulatto, about 25 years old—5 feet 7 1-2 [illegible] sometimes inclined to drink [illegible] about his dress.

Catharine, a [illegible] speaks French and English, about 21 years old [illegible] size.

[illegible]

$10 REWARD.

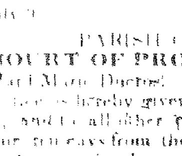

RANAWAY [illegible] MARIA [illegible] years of age [illegible] speaks English [illegible]

ROBERT FARR,
july 9 17 Common street.

PARISH OF ST. B[E]RNARD.

COURT OF PROBATES.—Succession of Edouard Marie Ducros.

Notice is hereby given to the creditors of said succession, and to all other persons interested, to show cause within ten days from the present notification, if any they have or can, why the account rendered by the testamentary executor of this estate should not be homologated and approved, and said executor discharged from all responsibilities. OCTAVE S. ROUSSEAU,
july 16 Judge of Court of Probates.

SALT.—1300 sacks coarse, and 300 sacks fine Liverpool factory filled salt;
126 barrels No 1, Baltimore inspection, for sale by
HARRISON, BROWN & CO,
july 15 117 Royal st.

SPANISH Brandy, entitled to debenture—
25 bbls genuine Spanish brandy, 6th proof, direct importation, for sale by P O SORBE,
july 15 118 Royal st.

THE undersigned has in store and offers for sale:
42 Half pipes brandy;
250 casks claret, Marseilles;
150 Indian casks imitation Madeira;
75 boxes Castile soap;
5 pipes best Holland gin;
200 boxes Muscatel wine; all entitled to debenture.
—IN STORE—
110 hampers claret bottles,
15 do. Madeira do;
150 bbls rectified whiskey;
200 baskets sweet oil;
10 casks sperm oil;
5 bales aniseed, &c. &c; L G SASSINOT.
july 15

"Commercial Bank New Orleans.

THIS Institution will purchase Bills of Exchange on the North, &c.

By order of the Board, JOS. SAUL,
july 9 Cashier.

"City Bank, July 8, 1834.

THIS Institution will purchase bills, and check on the North. R J PALFRY,
july 9 Cashier.

BYRNE ON MALIGNANT CHOLERA.

AN Essay to prove the contagious character of Malignant Cholera, with brief instructions for its prevention and cure; by Bernard M Byrne, M D. Just received and for sale by W McKEAN,
july 9 corner Camp & Common sts.

LOST.—By the subscriber this morning between the Custom house and the corner of Levee and Bienville streets, a parcel rolled up in white paper, containing nineteen hundred and thirty dollars—one note for $1000, and a check on the Union Bank drawn by S T Hobson & Co, for $650—the balance in notes not recollected. The finder will be liberally rewarded by restoring it to the undersigned, corner of Bienville and Levee streets.
july 15 J C P McFARLANE.

WANTED,

IN an Academy some six miles below the city, an English teacher. None but an American or Englishman, with unquestionable references, need apply.

For further information apply at Mr Dietz's, Toulouse, between Chartres and Levee, over Th. Nicolet & Co's counting-room. july 15

TO SELL.

A stout negress, enjoying perfect health—about twenty-three years old—and since the three years last past in this country—speaks French and English—is guaranteed against the vices and diseases provided for by law. She is offered with her boy, about 12 months old.

If from this date to Monday 21st inst. said negress is unsold, she will be sold on that day at 12 o'clock, at Hewlett's Exchange, by Mr Domingon. Apply to A. Pessou, No. 30, Main street.

Terms at sale. july 12

STATE OF LOUISIANA.

PARISH Court for the parish and city of New Orleans.—Present the hon Charles Maurian, Judge.—No 7604.—Adrien Kocler vs his creditors.—Wednesday, July 16, 1834.

On motion of H Potts, and on filing the deliberations of the creditors in this case, it is ordered that cause be shown, on or before Monday the 28th inst. why the said deliberations should not be homologated. Extract from the minutes. FR'D. BUISSON,
july 19 Dep Clerk.

20000 Feet Lumber, landing opposite St Louis street and for sale by
june 28 BLANC & BRUGIER.

TO LET.

A STORE, 18 Camp street. Apply 43 Chartres st.
july 17 A G COCHRAN.

FOR LOUISVILLE & CINCINNATI.

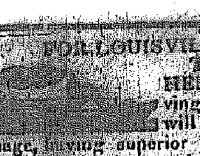

THE light draught steamboat HEROINE, Spdehawk, master, having part of her cargo engaged, will have despatch. For freight or passage, having superior accommodations both for cabin and deck passengers, apply on board, or to
july 11 TOURNE & BECKWITH.

FOR TAMPICO.

THE well known schooner EXPRESS, will sail in a few days for the above port. For freight apply to PETER LAFAYE,
No 147, Royal street;
or, to O BIGOURDAN,
july 19 Toulouse st.

FOR SALE OR CHARTER.

THE fast sailing schooner ROSE BLOOM, of Pensacola—36 1-4th tons.

Apply to the captain on Board, or to
LEFEBVRE & DUREL,
july 18 At the Basin.

FOR ST. MARTINSVILLE, on bayou Teche, Attakapas.—Schr ST. ANNE, Grancare, will sail on the 17th or 18th inst. For freight apply to the captain on board, opposite St Louis street, or to BLANC & BRUGIER.
july 16

FOR FREIGHT OR CHARTER.

The Danish ship INGEBORG, cap Ronne, is offered for freight or charter to any port in Europe. She will be ready to take in cargo in a few days.

For terms apply to the captain on board, opposite Toulouse street, or to CARRIERE & BORDUZAT,
july 15 11 St Louis street.

FOR HAVANA.

THE Spanish brig MANUELITA, alias MARIA, capt. Porven Solo, having the greatest part of her cargo engaged, will sail on the 15th inst. For freight of the remainder or for passage, having excellent accommodations in her deck and low cabins, apply to the captain on board, or to ACEBO & CO.
july 9

FOR NANTZ & BORDEAUX.

THE departure of ANNE LOUISE is fixed for the 15th inst. and takes passengers. Please apply to the captain on board, opposite the cotton press, faubourg Marigny. july 11

FOR HAVANA.

THE fast sailing new Spanish brig EMILIE, having half her cargo engaged will sail very soon, for balance of freight or passage,—said brig having good accommodations, apply to the captain on board, or to J. PRATS & SON,
july 8 52 St Anne st.

FOR TAMPICO.

THE Mexican brig SANTA ANNA, ready for the above port, will take passengers and the bulk of 200 barrels freight, if immediately applied for to M S CUCULLU, LAPEYRE & CO.
july 8

FOR PORT AU PRINCE.

THE fast-sailing coppered and copper-fastened schooner DORCHESTER, capt. Salvi, will sail for the above port before the end of the week. For passage only, apply to
july 8 M S CUCULLU LAPEYRE & CO.

FOR HAVANA.
(PASSAGE ONLY.)

THE [illegible] RAMONETA, captain Alcena, having a [illegible] cargo ready, will sail on Monday 7th July. For passage apply to the captain on board, or to GARCIA, BUYO & CO.
july 7 34 St Anne st.

$3500 REWARD.

WILL be paid for the conviction, or such information as will lead to the conviction of the person or persons who may have been privy to, or engaged in, setting fire to the dwellings recently consumed in Camp and [illegible] streets.

THOS. URQUHART,
President of Orleans Insurance Co.
JOHN K. WEST,
Louisiana State Insurance Co.
P. LAIDLAW,
Louisiana Insurance Co,
C HARROD,
President Mississippi Insurance Co.
M. MORGAN,
Merchants Insurance Co.
J ANDREWS,
Western Insurance Co.
THOMAS BARRETT,
july 15 Atlantic Insurance Co.

"Commercial Bank of New Orleans.

THE Stockholders are hereby notified that an arrangement has been made for the payment of the semi annual dividends on stock on [illegible] in London. Stockholders wishing to avail themselves of the privilege of receiving their dividends [illegible] will make application at this Bank, or at their agents, Bank of America, New York.

By order of the Board, [illegible] SAUL,
july 15 Cashier.

DOCTOR LE SEUEUR,

FROM the Royal School of medicine of Paris, gives notice to the public of New Orleans, that he has fixed his dwelling in No 100, St Peter st. at the corner of Bourbon.

He will give gratuitous consultations from 7 to 9 o'clock A M, and equally receive in his house patients upon sufficient security. july 16

BRANDY, WINES, VINEGAR, &c.

RECEIVED by latest arrivals, direct from Bordeaux, and entitled to drawback,
Claret wine in casks and half casks;
White wine, do do;
Cogniac brandy in pipes and half pipes,
Cases claret and white wines, various brands,
Almonds; corks;
Anisette in baskets;
Kirsch, absynthe,
Cordials assorted;
Curacoa, maraschino;
Vinegar in demijohns, &c. &c. P O SORBE.
july 18 118 Royal street.

BRANDY, &c.

FOR Sale by the subscriber:
30 half pipes very superior 4th proof brandy, entitled to drawback
20 baskets champaigne
20 do chablis;
20 cases ratifia de Grenoble
50 cases pickles. JULES LE BLANC,
july 16 103 Royal street.

BULWER'S LATE NOVEL.

PILGRIMS OF THE RHINE; by the author of Pelham, Eugene Aram, &c; 2d edition, with 27 beautiful illustrations, just received and for sale by
WM. McKEAN,
july 16 corner Camp & Common sts.

CUCULLU, LAPEYRE & CO. offer for sale,
400 bags Havana green coffee;
60 boxes fine brown sugar;
400,000 segars of all descriptions;
Superior French wines; in casks and cases;
A few bundles of deer skins. july 10

WAVERLY NOVELS.

WAVERLY Novels, Parker's edition, revised and corrected, with a general preface, an introduction to each novel, and notes, historical and illustrative; by the author. Just received and for sale by
july 9 W McKEAN.

WANTED, by the subscribers, a vessel A 1, coppered and copper fastened, of about 700 bales cotton, for a voyage to Europe.
THEODORE NICOLET & CO.
july 9 30 Toulouse street.

FOR SALE.—80 bags coffee from St Domingo;
100 bales tobacco, from Cuba;
1500 ells country cottonnade; by
GOULE & LAMBERT,
july 8 No 11, close to the rail road.

CAUTION.

THE subscribers store being entered on the night of the 5th inst., their chest taken out and rifled of its contents, now caution all persons against trading for any notes drawn in their favor, since the first of January last.
July 7 CAMPBELL, STRIKER & Co.

500 DOLLARS REWARD.

WILL be paid by the subscribers the above reward to any person who will lodge at the Mayor's office such information as will lead to the discovery and conviction of the villains who entered our store on the night of the 5th inst.

Also a handsome reward will be paid for the whole or any of the papers and noted by them taken.
july 7 CAMPBELL, STRIKER, & Co.

FOR SALE.—500 barrels fresh baker's flower;
250 do rectified whiskey:
580 kegs leaf lard;
80 do fresh butter ORAIN & MIGNON,
july 7 7 New Levee.

STATE OF LOUISIANA.

FIRST Judicial District Court.—Francis Herries, vs. his Creditors.—Whereas Francis Herries, an insolvent debtor, in actual custody, has, in pursuance of the act for the relief of insolvent debtors in actual custody, and in order to obtain the benefit of this act, filed his petition in the First Judicial District Court of the State of Louisiana, notice is hereby given to the creditors of said petitioner, and they are hereby cited to be and appear before the said Court, on Monday the 4th day of August next, at 10 o'clock, A M, to show cause why the prayer of the said petitioner should not be granted, and he discharged from imprisonment.

G. Schmidt, Esq. is appointed to represent the absent creditors.

By order of the honorable Charles Watts, judge of said court, this 7th July, 1834. P. LE BLANC,
july 19 Deputy Clerk.

SALES AT AUCTION.

BY J LE CARPENTIER.

WILL be sold on account of the departure of the owner, on the 25th July, 1834, at 5 o'clock, P M, at the corner of Esplanade and Greatmen streets,

A well assorted apothecary.

The conditions will be announced at the sale. july 21

BY HEWLETT & BRIGHT.

WILL be sold on 2d day of August next, at ten o'clock, A M, by order of the syndics of the late firm of Tufts & Clarke and William Tufts, at store No 23 Gravier street,

A variety of counting house furniture,—consisting of desks, mahogany book cases, iron chests, scales, chairs and store wagons, &c.

—ALSO—

A quantity of household furniture; one elegant pine table, card tables, looking glasses, chairs, moreen window curtains, bedsteads, 1 pin saddle horse with saddle, bridle, &c; with the lease of store No 23 Gravier street, until the 1st November next.—Also, the lease of store No 157 Common st. until the 27th November next. 1 miniature rail road and engine complete. And immediately after, at same place—

100 bbls Lime Juice;
200 boxes and half boxes soap. july 21

BY J B BLACHE.

WILL be sold on Thursday, 24th inst at 5 o'clock, P M, on the water works square, market street, fauxbourg Annunciation, by order of the Commercial Bank of New Orleans,

A very extensive brick yard shed, in which is a quantity of excellent joists, &c.

—ALSO—

Two Brick Kilns, containing upwards of 60,000 good bricks.

Terms, cash, and the shed and bricks to be removed fortewith. july 19

BY H J DOMINGON.

WILL be sold on Monday 28th July, at noon, at Hewlett's Exchange, a young and fine creole mulatto girl about 15 years of age, named Fenny. She is active and intelligent, and guaranteed against the vices and diseases prescribed by law.

The act of sale will be passed at the expense of the purchaser in the office of C Pollock, notary public.

Conditions made known at sale. july 19

BY HEWLETT & BRIGHT.

Succession of Josepha Penas.

AT the instance of Miguel Hernandez, tutor of his minor children, and for order of the Court of Probates in and for the city and parish of New Orleans, dated July 14, 1834,

Will be sold on Thursday, 24th August, 1834, at noon, at Hewlett's New Exchange, corner of Toulouse and St Louis sts.,

A portion of the lot situated at the corner of Amour and Poets streets, faubourg Marigny—viz: 30 feet front on Poets street by sixty feet deep, French measure.

Conditions—Six and 12 months in satisfactorily endorsed notes with mortgage until final payment.

The acts of sale will be passed before Octave de Armas, notary public, at expense of the purchasers.
july 19

BY T MOSSY & GARIDEL.

BY virtue of an order from the honorable the District Court in and for the first Judicial District of Louisiana, dated June 20, 1834, will be sold on Monday the 28th of July next, at 12 o'clock, at Hewlett's Exchange, the following property belonging to Etienne De Gruys, to wit: the Island known as the *Grande Terre*, (that part sold to the United States excepted,) situated in the District of Barataria, Parish of Jefferson, now planted with sugar cane, together with all the buildings thereon; steam engine, sugar crop, cotton crop, sheep, 9 horses; 73 mules, about 100 head of cattle, [illegible] utensils, household furniture, two flat boats and one pirogue. Also, forty Slaves, to wit—Billy Linton, aged 35 years; Volsey, 28; Jack Harding, 30; Nelson, 25; Genvinche, 47; Sam, 17; Jack Hart, 57; Steven, 11; Eolen, 28; Henry, 34; Samlet, 40; Boren, 51; Peter, 20; Plaisance 18; Marie 40; Bishmus 36, Louise 14; Harriet, 38; Silly, 20; Hester; 40, Tely [illegible], Agis 36, Sara, 11; Sally, 40, Joe, 11; Relf 9; Meder 5, Ben 6; Edmond, 3; Cristople, 3, Henriette, a few months old, Paul, a few months old; Juliet, 8 years old; Victoire, 8; Fanny, 7; Rachel 6; Jane, a few months old; Suzanne, 7 years; Manena, a few months old; and Nelly, 2 years.

Persons wishing to purchase are invited to examine the premises.

Terms—The plantation and dependences with the slaves will be sold in one lot payable as follows, to wit: $7625 cash—The balance one third on the 1st March 1835; one third on the 1st March 1836 and one third on the 1st March 1837, in endorsed paper approved by the board of the Consolidated Association, secured by mortgage.

The act of sale before O De Armas, notary public, at purchaser's expense. june 26

SHERIFF'S SALE.

Wm Bradshaw vs Jane Longmoier.
IN THE PARISH COURT.

BY virtue of [illegible] of seizure and sale [illegible] to me directed, will be sold at the New Exchange, corner of Chartres and St Louis streets in this city, on [illegible] the 1st day of August next, at 12 o'clock, P M, the property described [illegible] seized and sale as follows, to wit:

A certain lot of ground situated [illegible] St Thomas street, between Benjamin and Richard streets, being part of No. 12, in square No 9, faubourg Saulet, together with a brick building and improvements thereon. Said lot measures 30 feet front on St Thomas street, more or less, by 120 in depth.

This being the second and last auction, the said property will be definitively adjudicated to the highest and last bidder, at what it will bring at 12 months credit, the purchaser giving bond with sufficient security, bearing ten per cent. interest and mortgage on the property sold until final payment. G W MORGAN,
july 14 Sheriff.

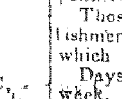

TO RENT.—A very fine store with two rooms, one of which has a chimney to the bottom. Apply on the premises, corner of custom-house and Bourbon sts. july 18

THE Subscribers respectfully inform the public, that on Friday the first day of August next, they will open an office similar to that kept by Messrs Mossy and Le Carpentier.

Those who will be disposed to patronize the new establishment are invited to forward, in the interval, the goods which they intend to have sold.

Days of auction on Tuesday and Friday each and every week.

The auction store is located at No 45, St Louis st.
july 17 TRICOU & CANONGE.

REMOVAL.—The subscriber has removed his stock of fancy silk goods, from No 18 Camp street, to No 43 Chartres, where, in addition to his former stock, he has just received per packet ship Huntsville, 17 cases rich goods, comprising in part the following articles, viz:

3 cases new style fancy printed muslins;
1 case rich fancy print foulard patterns,
1 do superior French ginghams, assorted,
1 do bead reticules, fancy buckles and guard chains,
1 do turkey fans, 1 do palm leaf, sup. quality,
1 do rich lace capes, caps and pelerines,
3 cases sup white cotton hose plain and emb'd,
1 case white and black silk hosiery,
1 do 8-4 to 15-4 superior Marseilles quilts,
1 do mosqueto nettings, and drapery muslins,
1 do assorted fancy goods, rich new style fancy hand kerchiefs and scarfs, reticules of various styles, black lace veils, belt ribbons fancy gauze ribbons, &c. The above goods are offered for sale by the case, piece or yard, by
A G COCHRAN,
june 26 No 43, Chartres street.

SHAW'S ARCHITECT.

CIVIL ARCHITECTURE; or, a complete theoretical and practical system of building; containing the fundamental principles of the art, with the five orders of architecture. Also, a great variety of examples, selected from Vitruvius, Stuart, Chambers and Nicholson; with many useful and elegant ornaments, with rules for projecting them; illustrated with 97 copper-plate engravings; by Edward Shaw, architect; 3d edition revised and greatly enlarged.

OPERATIVE MASONRY; or, a theoretical and practical treatise of building, containing a scientific account of stones, clays, bricks, mortars, cements, &c. with the manner of preparing and using them; the fundamental rules in geometry; on masonry and stone-cutting; with their application to practice; illustrated with 40 copper-plate engravings; by Edward Shaw, architect; author of civil architecture, &c. Just received and for sale by
WM. McKEAN,
july 12 corner Camp & Common sts.

PARISH OF ORLEANS.

COURT of Probates.—Sale by the Register of Wills. On Tuesday 22d inst. at 10 o'clock, A M, I will expose for sale at auction, at the basin Carondelet, for account of the succession of Paul Mathias Anatole Peychaud, deceased,

A load of planks consisting of about 27,000 square feet.

Terms at sale, cash.

By order of the Court,
july 16 W. F. C. DUPLESSIS, Reg.

PARISH OF ORLEANS.

COURT OF PROBATES.—Sale by the Register of Wills.—On Monday the 28th day of July, at 10 o'clock a m, will be exposed for sale, at auction at the corner of St Ann and Royal streets,

The furniture, wearing apparel and counters belonging to the succession of Charles Jourdan, deceased.

Terms of sale, cash.

By order of the Court
july 16 W F C DUPLESSIS, Reg.

COURT OF PROBATES.—Whereas Olver Askin has petitioned the Court for letters of Curatorship on the vacant estate of the late Thomas H. Smith deceased intestate, notice is hereby given to all whom it may concern, to show cause within ten days why the prayer of the said petitioner should not be granted.

By order of the court.
july 8 W F C DUPLESSIS, reg of wills.