WEYMOUTH, MASS.

Many Letters Being Sent Supt. Wilson of N.Y., N.H. & H. Protesting Against Shabby Treatment Given Weymouth

Weymouth Gazette AND TRANSCRIPT

16 PAGES

WHOLE NUMBER 3026

FIFTY-EIGHTH YEAR

VOL. LVIII· NO. 36 WEYMOUTH, MASSACHUSETTS, FRIDAY, SEPTEMBER 5. 1924 PRICE SIX CENTS

Tufts Library
Washington Sq., W.
1—January—1925

(Political Advertisement) (Political Advertisement)

NOMINATE

CHARLES L. GIBSON

REPUBLICAN

For Representative

Primaries Tuesday, Sept. 9

3 TO 9 P. M.

Born in Weymouth.
Educated in Weymouth.
Graduate of Weymouth High School.
Weymouth Interests First.

Donald B. Francis	Louis S. Whitcomb	Ralph P. Burrell
43 Saunders St.,	35 Cedar St.,	374 Pond St.,
N. Weymouth	E. Weymouth	S. WEYMOUTH

(Political Advertisement) (Political Advertisement)

A Man That Knows the District

RE-ELECT

OUR PRESENT SENATOR

Walter Shuebruk

OF COHASSET

REPUBLICAN

NORFOLK AND PLYMOUTH DISTRICT

— xxxxxxx —

Primaries Tuesday, September 9, 1924

— xxxxxxx —

VOTE EARLY

A District That Knows the Man

PRINCE H. TIRRELL, Pleasant St., Weymouth
THOMAS V. NASH, Front St., Weymouth

Have the Gazette delivered by mail

Resolutions in Protest All Train Service

As a result of the Jackson Square meeting of Saturday night these resolutions were adopted:

Weymouth, Mass., August 30, 1924

WHEREAS, at a meeting of the inhabitants of Weymouth called for the purpose of considering the proposed changes in railroad service to and from the several stations in the town of Weymouth, as proposed by the New York, New Haven & Hartford Railroad Company duly held this day; and

WHEREAS, it appearing that the service proposed would not adequately care for the transportation needs of the several communities in the town; and

WHEREAS, it appearing that if the proposed schedule is put into effect, a large number of our citizens would be seriously affected in going to and coming from their several places of employment, it was unanimously

RESOLVED, that the New York, New Haven & Hartford Railroad Company be earnestly requested not to diminish the service as now established to and from the several railroad stations in the town, and that the Board of Selectmen, Representative Tirrell, County Commissioner Hunt, Supt. of Streets Johnson, Town Accountant Dizer, Frederick Humphrey, Newland H. Holmes, John Henry Moran, Preston W. Lewis, Frank F. Prescott, Charles L. Gibson and Town Counsel Holbrook, be and hereby are constituted a committee to meet with the officials of said Railroad Company and urge upon that company not to diminish said train service.

Be it further Resolved, that a copy of these resolutions be forwarded to the Railroad Company.

A true copy.

Attest: John Henry Moran, chairman of meeting

SECOND UNIVERSALIST

Columbian Square, Pleasant street South Weymouth

Rev. William Dawes Veazie minister

Morning worship at 10.30. The pastor will preach, taking for his subject, "The Carpenter's Message". The Church School will meet with all classes at 11.45.

The Junior Young People's Christian Union will meet at 4 P. M.

The Young People's Christian Union will meet at 6 P. M.

The 1924-1925 Open Forum is creating interest and promises to have much of value in it for everybody.

TOWN AND VICINITY

—First page news stories will this week be found on pages 2, 7, 9, and 16. Political advertisements are crowding the Gazette this week, on pages 1, 2, 4 and 16.

WOOD FOR SALE

Apply at the

Old Howe School Building

SOUTH WEYMOUTH

1t,36

(Political Advertisement) (Political Advertisement)

REPUBLICAN CANDIDATE

FOR

STATE SENATOR

NORFOLK—PLYMOUTH DISTRICT

VOTE FOR

Russell T. Bates

OF QUINCY

Representative 1917—1918*—1920—1921—1922

President Bates Bros. Seam Face Granite Co. of Weymouth.

Past Commander Quincy Post, No. 95, The American Legion.

— xxxxxxx —

Primaries Sept. 9, 1924

Henry L. Kincaide, 33 Whitney Road, Quincy, Mass

*Resigned.

Weymouth Will Observe National Defense Day

Weymouth, in common with other cities and towns throughout the United States, will observe "National Defense Day" next Friday, Sept. 12. Forty-five States of the Union have endorsed the idea and in the other States there will be exercises.

Adjutant General Stevens designated Irving E. Johnson, commander of Weymouth Post, American Legion, as the Weymouth chairman, and at the request of Mr. Johnson about 20 gentlemen gathered at the Town Offices on Wednesday to formulate plans. Col. F. G. Eauer was appointed secretary.

It is planned to have all the schools hold exercises at the opening of the schools Sept. 12 and at most of the grammar schools there will be a speaker.

Coupon blanks will be distributed and booths will be established where pledges will be received from all who are willing to give one day's service to their country.

The Selectmen were requested to issue a proclamation for the observance of the day.

Signals will be given on the fire alarm at 7 A. M., 12 M, and 6 P. M.

In the evening patriotic organizations and citizens generally are requested to assemble at the Davis Bates Clapp Memorial Field where there will be speakers and other exercises.

The Weymouth Committee includes: Maj. Francis A. Bicknell, Parker T. Pearson, Maj. William L. Swan, Col. F. G. Bauer, Stanley Heald, Edwin Mulready, Joseph A. Fern, Thomas McCarthy, A. Striano, William Connell, Bryan Leonard, Ray Stein, Luther Files, Jacob S. Wichert, Fred E. Waite, H. Franklin Perry, Theron L. Tirrell, William Dasha, Winslow M. Tirrell, Fred Stevens, Irving E. Johnson, Frank F. Prescott, Stanley Tor-

(Continued on page four)

(Political Advertisement) (Political Advertisement)

Lawson For Congress Prima y Day, Tuesday, Sept. 9, 1924

VOTE FOR

REPRESENTATIVE

Allan Lawson

of Braintree

Candidate for the Republican Nomination

14th Congressional District

Dedicated to the interests of the District

A son of Norfolk County

The records show that his opponent did not support Calvin Coolidge in several important issues.

A vote for Mr. Lawson's opponent is a REBUKE to Calvin Coolidge.

Support our great Massachusetts President by giving

A GREAT TEST VOTE TO

LAWSON FOR CONGRESS

COURTNEY ATKINSON, 15 Union St., Braintree

(Political Advertisement)

Republicans of Weymouth

NOMINATE

Newland H. Holmes

REPUBLICAN

FOR REPRESENTATIVE

Fifth Norfolk District, Weymouth

Primaries September 9, 1924

Stanley T. Torrey, 8 Lovell St., North Weymouth, Mass.

WEYMOUTH TRUST COMPANY

Commercial and Savings Deposits Invited

We welcome a discussion of banking relations with those who contemplate making changes or opening new accounts at this time

A representative will call at your home or office by appointment

Write, or phone Weymouth 0067

BRANCH AT WASHINGTON SQUARE, WEYMOUTH

(Political Advertisement) (Political Advertisement)

CONGRESSMAN LOUIS A.

FROTHINGHAM

For Renomination and Election in the 14th District

Primaries September 9

Has the full confidence of the administration as shown when selected by Secretary of State Hughes as spokesman for the State department on important phases of the immigration bill. He has also been urgently sought by the Republican National Committee as a speaker in the present campaign.

With the obstructions raised by the LaFollette threat and by organized minorities it is imperative to choose tried and experienced legislators.

Voted for President Coolidge's tax reduction plan; secured legislation of benefit to shoe and shipyard workers; his resolution used as the basis of amendment to abolish child labor.

Go to the primaries on Sept. 9 and vote for

FROTHINGHAM

WINFIELD M. WILBAR,
427 Pearl Street, Brockton, Mass.

Right On the Job

Before you start to build or remodel any building, ask us for an estimate.

Rhines Lumber Company

Weymouth Telephones—Weymouth 0057 and 0047

DRINK & ENJOY

SIMPSON SPRING

BEVERAGES

They have suited so many, so many years, they will surely suit you.

Demand Simpson Spring of your dealer

BRAINTREE

New Stucco and Garage

$4000---$600 Down

LARGE LOTS --- EASY TERMS

Cedarhurst on Quincy Ave., in East Braintree, 7 minutes' walk from the Weymouth station, handy to stores, schools and churches, on car line from Quincy to Weymouth, houses and bungalows ready for your inspection. Steam heat, oak floors, modern and complete in every detail. Representative at Cedarhurst office every day. Call Braintree 0291.

Wingate & Brown

101 Tremont St., Boston Tel. Main 6860

Many Protests Against Curtailment Of Trains

Nearly 1000 persons from the different wards of Weymouth assembled at short notice in Jackson Square Saturday evening to protest against the proposed curtailment of trains on Sept. 28, especially at East Weymouth, Weymouth and South Weymouth, but also at Weymouth Heights, the sentiment being that the Weymouths should not suffer, that the railroad might increase fares between Hingham and Boston.

John H. Moran presided. In opening he said we are assembled to create public opinion against curtailment of Weymouth trains, and to secure reasonable facilities for traffic to and from Boston. Weymouth had no idea in fighting the railroad, but in expressing its wants to improve the service. Already some concessions had been obtained, for which we are grateful.

Town Counsel William J. Holbrook of South Weymouth was first introduced. He said it was on Monday that town officials and a few others received invitations to meet with the officials of the N. Y., N. H. & H. R. R. to discuss the winter schedule. He read the schedule proposed by the officials which would reduce the service at East Weymouth and Weymouth from 13 to 7 trains each way daily, with no theatre train from Boston, the last train being set at 10.16. However, the schedule was not fixed but open to changes. Weymouth needs more trains than proposed. The situation is serious if the people do not press their claims. The South Weymouth schedule was no more inviting. Mr. Holbrook proposed certain additional trains. It was important that the industries and organizations of the town write to the railroad management and express their needs, and the time was limited as timetables must be issued about the middle of September.

Representative Prince H. Tirrell said he was just back and was not familiar with the proposed schedule, but the Weymouths deserve better than in the past, rather than curtailment.

County Commissioner Edward W. Hunt for several years on the board of Selectmen urged prompt action by the people. All wake up and get busy. The commuters in particular should be interested. Weymouth is growing, it is one of the biggest and best towns in Massachusetts. What we need is more service; it is the life of the town. There should have been 2000 at this meeting. Our fares had been increased, and we were entitled to better service. Back up your committee. Don't reduce but give more. We want it and are ready to pay for it.

Theron L. Tirrell, chairman of the Selectmen, said the board would vigorously oppose the reduction. Certain trains should be run during the day, even if they don't pay, because the Weymouths on the whole bring in a good revenue. Hoped all organizations would suggest trains that were needed and work to get them.

Frederick Humphrey, formerly on the board of Selectmen, was asked to give his views as a merchant. He said he was glad to protest against the loss of trains. The town needs industries, and must have good train service to accommodate the employees People must have employment, that they may pay taxes. He was pleased to have had a part in establishing the Keith factory here and reorganizing the Dizer factory. The railroad complains that it has lost just revenue, because Hingham people and South Shore people have used 12-ride tickets between East Weymouth and Boston, but the railroad should not lick us to get at Hingham. Not much punishment, either, to give Hingham more trains and express trains at that. No express trains should be run through the Weymouths. We should find out the real reasons for dropping the Weymouth trains and then enter our protest.

Winslow M. Tirrell, secretary of the board of Selectmen, was the next speaker. He had had another conference with Supt. Wilson of the railroad that day and secured some concessions. He read the proposed schedule, giving the hours and stops, which is printed on another page.

Mr. Tirrell said the schedule was being changed daily, and we may if we get busy prevent curtailment.

Chairman Moran wanted leaders of organizations to write to Supt. Moran in protest, and outline trains wanted

Representative Lawson of Braintree said if East Weymouth and Weymouth thought they were hard hit, they should put themselves in East Braintree shoes; East Braintree gets nothing. All communities should be interested and get busy. He told what had been accomplished by Avon people when the town came near losing its train service. He congratulated the Selectmen on work done, and told the people to back them up.

Preston Lewis of Weymouth Heights came upon the platform at this time. He said the Heights would get nothing. We cannot even get to Boston. It may be a good idea to keep the women out of Boston on "bargain days", nevertheless the Weymouth should have good train service. The fact that there were 462,000 automobiles in Massachusetts was of course a factor, but we want trains and we are going to get them. Why is Hingham favored? Because the vice-president of the railroad lives there. The railroad counsel, George L. Barnes, should get something for the Weymouths. If fares were reduced, the travel would increase and thereby increase the revenue.

VOTED, that the gentlemen on the platform be a committee to draft resolutions protesting to the railroad on the curtailment, and urge the restoration of trains.

In addition to the speakers above mentioned there were on the platform Selectmen H. F. Perry and Fred E. Waite, Town Accountant Emerson R. Dizer, J. Edward Mulligan, Supt. of Streets Irving Johnson, Edwin Mulready, Frank F. Prescott, N. H. Holmes, Charles L. Gibson, and David J. Toomey, who are serving on the committee.

It is said that the candidates for the Legislature were on hand and anxious to be heard, but Chairman Moran did not want politics to enter.

During the week these resolutions have been forwarded to the railroad management, and will be found on another page.

Protest meetings have also been held at Whitman, West Quincy and elsewhere.

REAL ESTATE SALES

The following Weymouth transfers of real estate were recorded in the Norfolk registry last week:

Josephine M. Banks to Evelyn L. Birkenmayer, Washington street

Charles W. Burgess to Katherine M. McCaig, Commercial street

Antonio P. Denby to Michele Di Lorenzo et ux, Lake street

Ida E. Dunn to Horace C. Chessman et al, Manatee road

Howard F. Fillebronn to Bertram E. Baker, Lake View road

Charles S. Gay to Joseph L. Jannell, Sunset road

George P. Hatchard to Alice Cooper, Sherwood road

J. W. Wilbur Co. Inc., Alessandro Pasciullo, Fay street

Alice P. Jewell et ux to Margaret E. Crawford

Fred A. Leonard by col to Emerson R. Dizer, Ralph Talbot street

Richard A. Loeffler et ux to Mary V. Maloney, Webb street

Henry S. Moody tr to Martin J. O'Neil et al, Idlewell

Henry S. Moody tr to Walter W. Dodge, Idlewell

Alice P. Pierce adm to Margaret E. Crawford

Leona M. Savage to Edward J. Connelley et al, North Weymouth Bluffs

John Sinkeldam to Mary L. Campana, Seaver road

John W. Smith to Viola L. Smith, Rosemont road

Joseph O. Thompson to Lucy A. Thompson, East street

Weymouth—George A. Mayer to Marjorie M. Mayer.

—Currants, sour apples, crabapples, grapes, raspberries, and blackberries are the best jelly making fruits. One of these combined with cherries, pineapple, rhubarb, strawberries, or peaches will make possible a jelly of good texture.

(Political Advertisement)

REPUBLICANS
Nominate
Ex-Senator

JAMES W. BEAN

of Cambridge

for

STATE TREASURER

The Candidate with Special Training and Experience for the Position

Six Years' Service as Member of the Ways and Means Committees of the House and Senate.

Budget Deputy in the State Auditor's Office for over five years.

A Successful Business Man with Banking Experience.

Endorsed by Hundreds of Members of Senate and House during the past 15 years, familiar with his knowledge of State Finances.

WENDELL D. ROCKWOOD
Ex-Mayor of Cambridge

FRANK F. PRESCOTT,
323 Farrington St., Quincy
1t,36*

OUTFIT YOUR BOY FOR SCHOOL at TALBOT'S

Every Suit which we recommend for School wear is sturdily made from strong, long wearing fabrics that will give much greater service than you would expect at the prices we have marked them.

Bring your boy in and let us outfit him today.

Boys' 2-Pant Suits	$7.45 to $20.00
Boys' Caps	$1.00 and $1.50
Boys' Blouses	85c and $1.50
Boys' Hose	35c and 45c
Boys' Odd Pants	$1.50 to $3.00
Boys' Sweaters	$5.00 and $7.50
Boys' Ties	50c
Boys' Belts	50c

xxxxxxx

TALBOT-QUINCY, Inc.

1387 Hancock Street
QUINCY, MASS.
Open Friday and Saturday Evenings
We Give Legal Stamps

BOYS' SHOES

THEY CAN'T WEAR OUT

Are hard to find but Bass Boys' Shoes will give the service.

The harder the boys the better we like them. Cut your shoe bill in half this winter by fitting that boy with Bass Shoes.

MOORHEAD' SHOE STORE

1547 Hancock Street
"A GOOD PLACE TO BUY GOOD SHOES"

OAK HILL COFFEE

makes a rich and delightful golden brown drink whether iced or steaming hot. None better or more economical at any price.

E. C. HALL CO., Brockton, Mass.

Classified Advertisements Do the Work

25 words or less, one insertion 50 cents, three insertions 75 cents

When time will admit, advertisements should be mailed to GAZETTE, East Weymouth, Mass. When telephone is used mistakes are liable.

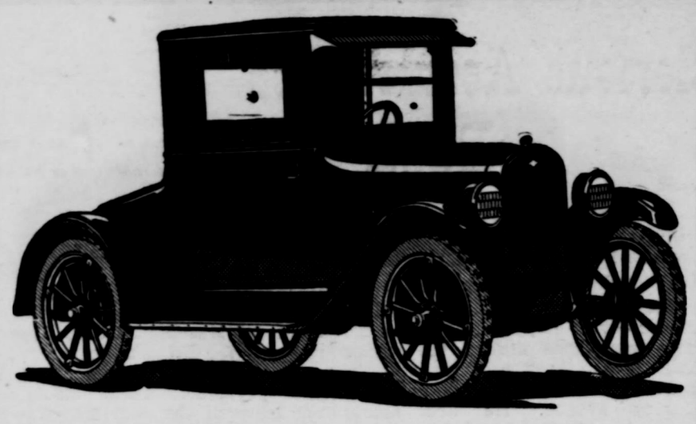

Do not consider the few dollars when purchasing; most economical car built. Ask the *Chevrolet* user. Price includes full equipment.

Inquire into the new Camping Beverly.

A few exceptions in used cars.

NORFOLK MOTORS, INC.

M. A. GRASSIE P. E. SULLIVAN

CHEVROLET and STUDEBAKER CARS

Water St. Tel. 0330 East Weymouth, Mass.

There was a young chap we called Lew
The laziest man that we knew
His wife washed his car
And when they'd drive far
She's the one who would put on a shoe.

WE'LL PUT IT ON FOR YOU

Buy one tire,—two,—or a whole set and we will render you obliging assistance. We will sell you tires at the bottom price that have top quality in their makeup.

Pleasant View Repair Shop

ROLAND M. SMITH

622 Pleasant St., East Weymouth. Tel. Wey. 0503-M

Lancaster Tires and Tubes

AUTO Cylinders Rebored

PISTONS WRIST PINS
REAMERS PISTON RINGS
ACCESSORIES
REPAIRING MACHINISTS

MANUFACTURERS OF VALVES
LARGEST STOCK IN NEW ENGLAND

CRAWFORD MACHINE WORKS

Tel. Wey. 0500 16-18 Central St.
SOUTH WEYMOUTH MASSACHUSETTS

Chrysler Six

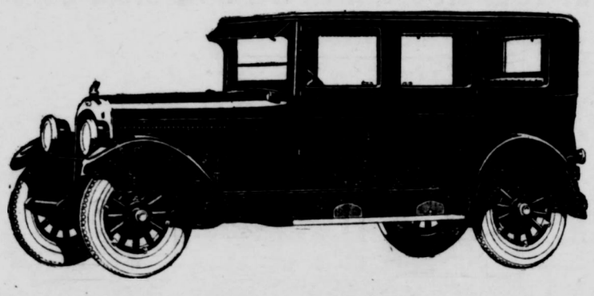

$1860 Del.

Central Garage

Maxwell Sales and Service

OPEN EVENINGS FOR DEMONSTRATION
CALL

254-260 Washington St., Quincy Tel. Granite 1035-W

Mr. Hodgkinson Gran. 1035-R
Mr. Rand Wey. 0891-W
Mr. Nesbitt Gran. 1827

How to Advertise

MEN have always advertised — first themselves and their deeds; then their religion; today, their products and business.

The most effective advertising today is through the printed word — and right there is where we are qualified to serve you.

Gazette and Transcript

East Weymouth Phone Weymouth 0145

HOT DAYS CAUSE OF CAR TROUBLE

There Must Be Sufficient Quantity of Water Circulated to Care for Heat.

(By ERWIN GREER. President Greer College of Automotive Engineering, Chicago.)

These hot days will cause your automobile to tell you—to the best of its ability—just what condition it is in. There is no reason why it should overheat, for it has been designed to operate in hot weather. Even when the mercury climbs upward and the sun drives you into the shade it should not steam or boil.

The amount of cooling depends in part upon the size of the cooling system and the rate at which the water is circulated through it. The water must carry away the heat from the cylinders to the radiator, give up the heat and return for more. That means that there must be a sufficient quantity of water circulated fast enough to take care of the heat. This is the problem the engineer must solve for his particular car.

Upholstery Injured.

Many owners do not realize that the leather upholstery gets dry and loses its new appearance when exposed to the hot sun. When applied to the car, the leather contains a certain amount of natural oil which is essential to its life. As soon as this oil is gone the leather loses its pliability, becomes dry and is likely to crack and peel. One of the most effective ways of shortening the life of the upholstery is to expose it to the glare of the summer sun for hours at a time. The heat draws out the natural lubricant, leaving the leather dull and lifeless.

As a protective measure, if not for your own comfort, take pains to leave the car in the shade or to raise the top. If the leather shows signs of wear or becomes dry, treat it with a leather dressing to restore it to its original softness.

Watch Battery.

When the weather is warm you should watch the battery carefully and examine it once or twice a day for heating. This is especially essential if you are touring. Put your hand on the top connectors. If they feel more than blood warm take the temperature with a thermometer, and if the thermometer indicates 100 degrees or more burn all the lamps on the car while driving. This will serve to relieve the battery and prevent overcharging. If the temperature is dangerously high it may even be necessary to stop and remove the battery cover so as to allow the battery to cool off. Remember that a temperature of 110 degrees is dangerous and that a temperature of 120 degrees will probably ruin the battery permanently.

When the car reaches a certain speed an automatic switch cuts in the generator and current flows to the battery to charge it.

Tighten Windshield Nuts

On many makes of car the windshield is held in place by steel arms, which protrude through the cowl and are fastened on the under side by a nut and lock nut. Sometimes these nuts work loose, with the result that the shield is allowed to move slightly. The first evidence of this is seen in cracked finish in the vicinity of the windshield supports. In making the periodic inspection for loose nuts and bolts these windshield supports should not be forgotten.

Cut Battery Separators

It is possible to cut the little wooden separators used in the storage battery by means of one of the trimming boards that almost any office has. This board comprises a knife with a handle, the forward end of the knife being riveted to the board, so that it can be lifted and lowered. Absolute accuracy can be achieved in cutting the thin slivers of board with this device.

Simple Suggestions to Help Motorists

You will reach the end of a perfect day of motoring with less weariness in your system and fewer aches in your legs if you will:

Feed gas with the hand throttle control now and again instead of with the foot.

Hold your eyelids closer together when the road is wide and the sun glaring.

Grip the steering wheel at different points and thus change the position of your arms.

Run slower over rough roads rather than hurry and try to steer around the bumps.

Always shift to neutral when stopping for traffic rather than remaining in gear and holding the clutch out, and use the hand brake occasionally so as to rest the right foot.

Starter Circuit Quite Simple in Construction

The starter circuit is as simple as a house bell circuit. The current is supplied by the storage battery through a heavy cable, the circuit being closed by the starter switch. Instead of a return wire from starter to battery, the return current flows through the car frame, one terminal of both battery and starter being grounded.

On most cars the pinion on the starter motor meshes with teeth cut in

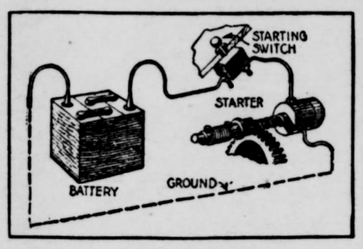

Starter Circuit Is Simple.

the flywheel, while the starter shaft on which the pinion is mounted is spirally cut. When the starter pedal is depressed the starter motor begins to spin and thus screws the pinion gear (which is automatically prevented from rotating) out to the end of the shaft and into mesh with teeth on the flywheel. As soon as engine starts, the flywheel runs faster, screwing the pinion back out of mesh.

Ordinary starting troubles are weak battery, short circuit in cable or starter switch, dirty switch, loose connections, brushes worn, or commutator dirty. Dirt or gummed oil on the starter shaft may prevent the pinion from meshing. — Popular Science Monthly.

Short Cut When Pitted Valve Requires Grinding

In cases where a badly pitted valve requires grinding, here is a short-cut. Cut a piece of emery cloth in dimensions a little bit wider than the valve seating and twice as long and then double it over so that both surfaces are cutting surfaces. Next cut a hole in the cloth so that the valve stem may be passed through and the emery cloth brought close up against the valve head. The valve is then placed in position for grinding under comparatively high pressure. Both sides or the emery cloth will conform to the valve head and the seating and if the valve turns and the emery cloth remains stationary, the valve will be ground on the upper emery, whereas if the cloth revolves, the valve seating will be ground on the lower emery.

Did You Know—

That because gasoline evaporates and loses its "pep" while standing, a car that is stored for any length of time is quite likely not to start unless encouraged with some fresh fuel?

MOTORING IS A MOST POPULAR PASTIME

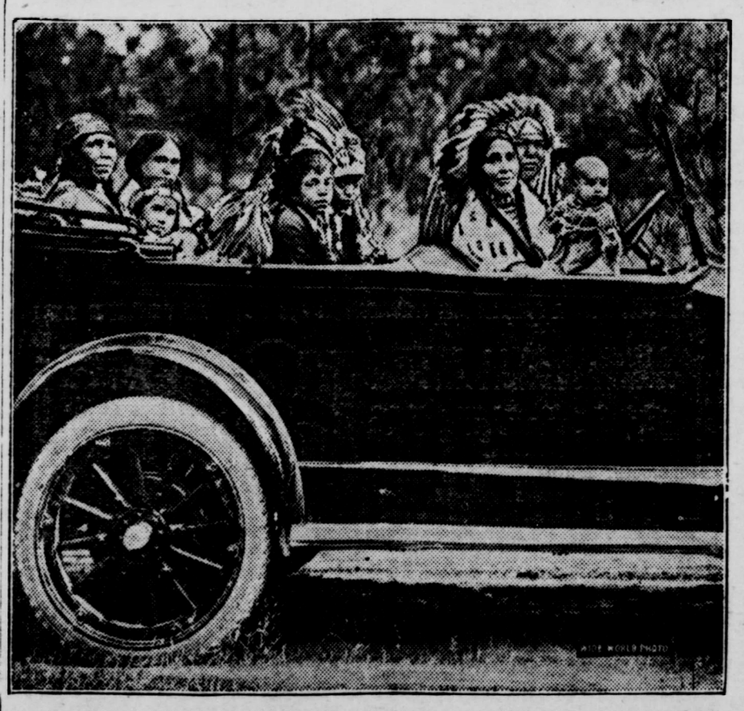

In the panhandle part of the sovereign commonwealth of Idaho Uncle Sam has a fairly large reservation for Indians. It's in the beautiful Coeur d'Alene country, Kootenai county, not very far from Spokane, Wash. Motoring is a most popular pastime everywhere at this season, and Chief Wild Shoe (in photograph with his family) isn't a bit behind his paleface brethren in his appreciation of the pleasure and the profit of buzz-wagoning over good roads. Chief Wild Shoe belongs to one of the first families of America, and makes his home on the Coeur d'Alene reservation.

Weymouth Motor Sales Co.

Your Nearest Ford Dealer

The Nearer the Service the Better

Weymouth Landing

Telephone, Wey. 1107

RADIO

We Carry following lines
Federal No. 110, 58, 61, 57
Freed Eiesmann N. R. 5
Mitchel A. D. 2
and all
the BEST Radio
parts and sets

MURRAY'S RADIO and ELECTRIC CO.
5 Cottage Ave., Quincy, Mass.
Phone Granite 0821J

FIRESTONE TIRES DELIVERED FREE IN WEYMOUTH

Service **FORD** Parts

LUALBEN GARAGE
875 Pleasant St., East Weymouth
Phone Weymouth 0146J 12t,35,46

SAM -- **SCHOFIELD** -- BUNNY

Commercial Square, East Weymouth
Just Around the Corner

AUTHORIZED
Service **Ford** Parts
DISTRIBUTORS OF
Champion Spark Plug LEE TIRES

SPECIALS

Spark Plugs Champion Fords	.50	Boyce-ite	.75
Set of four	$1.80	Free Crank Case Service	

AUTHORIZED LIGHT ADJUSTER
Certificates given

KEITH GASOLINE - 19c

WILLYS-KNIGHT—OVERLAND GABRIEL SNUBBERS

Why cars go wrong

MOST CARS —pleasure cars and motor trucks —go wrong because they are abused. Bearings grind their lives away for want of the proper lubricant. A small tire cut becomes a blowout because of carelessness. And many car owners see their cars wobble towards the scrap heap when getting acquainted with this auto shop would save their auto's lives.

COTE BROS. GARAGE

The Shop That Gives Your Dollar a Long Ride
126 Summer St., Weymouth
Tel. Wey. 0717J

Renting Recharging **Exide** BATTERIES SALES SERVICE

See the new Radio--A & B Batteries

AGENTS FOR SILVERTOWNS

W. K. PARKER

240 Bridge Street, North Weymouth, Mass.

Gazette-Transcript by Year $2.50

Banquet Closes Semi-Annual Sample Feste

(Tune—There's a Long, Long Trail)
"There's a good story worth telling
About a famous line of shoes,
That the world has put the stamp on
As the one it's sure to choose.
They are made of the best leathers
By the most experienced crew
They are made to wear where e'er you go,
They're called the Stetson shoe."

This was one of the community songs sung last evening at the semi-annual "Sample Feste" of the Stetson Shoe Company of Weymouth at the Copley Plaza Hotel, Boston, attended by the company officials and representatives of the factory and the salesmen, which was a very enjoyable occasion, terminating a three days gathering.

Charles T. Heald was master of ceremonies and at his right was President A. C. Heald. An excellent menu was served, interspersed with orchestral numbers and community songs. The "Stetson Sextette" composed of office girls, delighted all with a style revue. In their sporty suits with canes they were an attractive bunch, and Thomas Cathbert, the leader, was proud of them. They led in the songs written by Mrs. Jennie H .Phillips, two samples of which are given.

The speaking was brief and informal, including addresses by A. P. Pople, representing the factory; G. H. Bernhersel of New York city, representing the salesmen; Frank Holbrook, at the head of the office force; A. K. Forrest, manager of the stock department; J. W. Melville of the sales force; and A. C. Heald. It was the pleasure of Mr. Heald to present to Albert Vinal, a $20 gold piece as a prize for the best name for a new style of shoe to be known as the Stetson "Whippet".

The "Stetson Snappy Tie Revue" consisted of the following: Thomas Cuthbert, leader, and six young ladies of the Stetson Shoe organization—Miss Irene White, Miss Alice Coyle, Miss Aina Jerpi, Miss Alice Melv lle, Miss Marjorie Thomas and Miss Marion Sweet.

The composer of the Stetson Snappy Tie songs is Mrs. Jennie H. Phillips, secretary to Charles Heald, sales manager of the Stetson Shoe Company.

The Stetson Snappy Tie Chorus has become one of fame in the shoe trade, for they have have entertained and helped to put over the famous Stetson Snappy Ties, which is the leading shoe for women of today.

Among those present were:

Directors.—A. C. Heald, C. T. Heald, E. H. Stetson, A. V. Little, W. L. Hawes, Stanley Heald, Albert Vinal

Department heads—A. K. Forrest, G. G. Ellsworth, H. S. Stowers, F. W. Holbrook

Salesmen—W. A. Bates, G. H. Bernheisel, A. V. Holbrook, J. W. Melville, E. R. Scudder, R. E. Sherman

Guests—A. M. Horton of New York, Harry F. Malloy of the Shoe Retailer, Charles H. Furber of Boot and Shoe Recorder, Frank F. Prescott of the Weymouth Gazette and Transcript.

Foremen and assistant foremen—Winfield B. Baker, Albert Belcher, Melville L. Blanchard, Karl L. Burgess, Thomas Cuthbert, Charles G. Ford, Stephen French, John W. Hanley, Henry Hersey, Q. Irving Loud, Robert E. Meurling, A. P. Pillsbury, Adolphus P. Poole, Samuel W. Robinson, Alfred T. Spear, C. Henry Thackleberry, Herbert C. Torrey, Ernest D. Trussell, Calvin F. Veazie, Elliott O. Veazie, C. F. Vinson, C. Parker Whittle, Fred Churchill, Frank Greene, Charles Sturtevant, W. H. Heald, Ralph S. Lovell, Edwin C. Rudkin

Oldest employees of the Stetson Shoe Co in various departments—F. W. Holbrook, J. Frawley, Peter White, John Tangy, A. Loud, N. A. Derby, S. Newcomb, H. Eddy, C. Stetson, Edward Quinlan, J. Dowd, S. Bowker, Samuel French, W. Keefe.

The most popular song seemed to be "It Aint Going to Rain No More" two verses of which read:

Oh! they've got to be Stetson to be snappy!
So why not be in style,
For every costume you should wear
A Stetson Snappy Tie.
Oh! It aint gonna rain no mo, no mo,
Down on the old South Shore,
So how in the deuce will we sell our shoes,
If it aint gonna rain no more.

Edwin Clapp Co. Get-away Party

The week of August 25 was a busy week at the factory of Edwin Clapp & Son, Inc., at East Weymouth, where they have been bending every energy towards getting their various lines of samples ready for the salesmen's departure on their regular semi-annual trip.

The work of picking new lasts and being sure of getting the right ones, settling upon the right leathers for the right lasts and choosing the patterns, has kept the whole force working at top speed throughout the week.

The wind-up luncheon was held at noon Thursday followed by final discussion of the last little details. Then as a climax came the feature of the week,—the salesmen's get-away dinner. This was held in the new auditorium and proved to be one of the most interesting gatherings of the kind that they have ever held.

Dinner was served promptly at 7 o'clock during which the company enjoyed by radio music from the Brunswick Hotel dinner dance. At 8 o'clock the treasurer, Horace R. Drinkwater opened the program by extending a hearty welcome in the name of Edwin Clapp & Son and giving briefly his views on the business outlook which he declared were most promising, predicting one of the best fall and winter seasons in years.

He then introduced Mr. Lockwood, editor of the Shoe Style Digest and of the Shoe & Leather Reporter, who gave a truly optimistic talk based upon facts, facts borne out not only by the United States crop reports, but by various business centers and organizations.

Mr. Lockwood was followed by Mr. Northrupp of the Boot and Shoe Recorder, who chose as his subject "Modern Merchandising", treating upon methods and the application of advertising.

The next speaker was Guy P. Moses, who responded for the salesmen, giving a most interesting sketch of some of his early experiences on the road when he first started out with Edwin Clapp shoes at the age of 22.

The next speaker was Mr. Malloy of the Shoe Retailer, who brought the greetings of his chief, James H. Stone, president of the Shoe Retailer, together with a very reassuring and encouraging opinion from Mr. Stone as to the immediate future of the shoe business.

During the evening Arthur C. Davenport of the Shoe Style Digest rendered several selections on a common, ordinary plebian hand saw, to the astonishment of the whole company, who didn't believe that such weird, sweet music could be produced from such an instrument.

Community singing was led by Mr. Laws, who also rendered several very pleasing numbers accompanied by George Abel.

Walter Cook, entertainer, delivered an address that will long be remembered. The affair was closed by all joining in singing "The Long, Long Trail" followed by "The Star Spangled Banner", after which there was a general inspection of the samples spread for the occasion.

There were present: Horace R. Drinkwater, Edwin C. Lincoln, S. Preston Moses, Robert L. Summers, Guy P. Moses, William A. Hodges, J. Charles Hauser, G. W. R. Hill, Mr. Northrup, Harry Malloy, A. C. Davenport, Mr. Lockwood, Mr. Richardson, P. A. Conathan

Frank Harrington, Thomas Dalton, E. Guillardet, Thomas P. Greaney, Henry Burk, Ethel Doble, Alfred Taylor, William Borden, Mr. Warren, Col. A. C. Drinkwater, Sherwood M. Pinkerton, Edward G. Pinkerton, James M. Pinkerton,

George Farrar, W. Lincoln Stowell Fred Townsend, Willard H. Holbrook, Thomas Lynch, Frank Buckley, Frank H. McIntosh, Clement A. Rogers, Burton E. Durgin, Lewis H. Burgess

Sumner W. Chandler, F. W. Covill, Shelton R. Houx, E. A. Whitmarsh, Frederick A. Drinkwater, Walter Cook, E. I. VanNice, Louis K. Jones, Elmer Thayer, William McKee, F. Collier, T. J. Evans, George Abel

LOVELL'S CORNER

—Miss Florence Pratt of Washington street is driving a new Ford sedan.

—Miss Phyllis Nichols and Master Alexander Nichols of Washington street leave this week for Norfolk, Va., where they are to spend the winter .

—Rev. Julian Rea and family, who left July 29 for Africa, have arrived in Lisbon, Portugal, after a very pleasant trip. They are planning now to stay in Portugal until November, studying the Portugese language after which they will sail for Mozambique Africa.

—Edwin Peterson of Pleasant street returned home Thursday after spending three weeks with friends in New York and Providence.

—Leslie Hebert is visiting friends in Campello this week.

—Mr. and Mrs. William Ellis and Mr. and Mrs. William Reed spent the holidays at Oakland beach, Providence.

—Miss Lezatte White has returned to work after two weeks vacation.

—Mrs. Maud Smith and Edward Sheldon and family enjoyed an auto trip to New York last week.

—Mr. and Mrs. Angus Cameron and daughter Sadie spent the holidays with relatives in Bristol, N. H.

—Mrs. M. G. Craigie of Melrose is visiting her son, Frank Craigie of Westminster road.

—William Collins and family, who have been spending the summer at the Birches, have returned to their winter home in Dorchester.

—Mrs. Dora Banks of Nantasket spent a few days this week with Mrs. Charles Carpenter of Westminster road.

—Mr. and Mrs. William V. Ashley of New Hampshire are visiting their son, Daniel Ashley of Pleasant street.

—A good battery will save you from many trials. Let the Exide battery solve your difficulties. It is a good battery and besides you get the service at two stations. Sargent's, Main street, South Weymouth, or the Porter Filling Station at Lovell's Corner.—Advertisement

WEYMOUTH HEIGHTS

—Cut Blooms of Gladioli, fresh from the garden, 75c a dozen. A. C. and A. T. Scott, 93 Grant street, telephone 0984J.—Advertisement 2t,35,36

—Don't overlook any of the little classified "Ads" on page eight. How do you like the new arrangement?

NORTH WEYMOUTH

—W. T. Seabury and family have returned from a 2000-mile automobile trip through the Provinces.

—Elmer Bates, who is in the employ of the United Fruit Co., has returned from a trip to Cuba and is at the home of his grandmother, Mrs. Elmer Holbrooke of King Cove road.

—The Philathea Associates held their first meeting of the season in the church parlors Tuesday evening. Rev. Arthur Clifford addressed the assembly.

—Miss Edith Lawrence of Bridge street has returned from a two weeks visit in Maine.

—Mrs. Caroline Brady of Nanset road has entertained her son, P. F. Brady, during the past week.

—The North Weymouth Yacht club celebrated the eleventh anniversary of its organization at the club house Thursday evening, Aug. 28, by giving a pop concert and dance. Charles Griffin and John Lyons had the affair in charge.

—Sidney Marr of Bridge street is the guest of relatives in Cornish, Maine.

—Joseph Teague and sons Lyndall and Linwood have been guests of relatives in Maine during the past week.

—Mr. and Mrs. John Taylor of Shaw street are on an auto trip thru Maine and New Hampshire.

—Mrs. John Thomas of North street has recently had as guests Mrs. Ida Swett of North Chelmsford and Mr. and Mrs. Seth Arthur Pratt of Allston.

—Mrs. S. A. Perkins and family are at their home on Bridge street, having spent the past month at Lake Dennison, Winchendon.

—Mr. and Mrs. Fred Crocker of Bridge street have returned from a two weeks sojourn in Maine.

—Mrs. Mary Ash and family have returned from a week's vacation at Nantasket.

—Mrs. Norman Spaulding of Norton street had as week-end guests, Mr. and Mrs. Murdock of New Jersey.

—Mrs. Ada Dasha and daughter Dorothy and Miss Emma Arbuckle spent the week-end at Minot.

—Mrs. Abbie Beals has returned to her home on Sea street, having spent the week-end and holiday in Swampscott.

—Mrs. Miles Keene is at her home past week in Onset the guest of on Green street, having spent the friends.

—Leon Thomas and George Rand of the firm of Rand & Thomas of Bicknell Square enjoyed a week-end auto trip to Maine.

—Mrs. Sarah Coleraine is at her home on Norton street, having recently enjoyed an outing in Provincetown.

—Mrs. Russell Bailey of Delory avenue has had as a guest during the week her grandfather, Mr. Willard Gurney of Abington.

—Mr. and Mrs. Regan of Norton street entertained relatives from Fall River on the holiday.

—The cottagers at Colonial Point celebrated Labor day by holding a clambake in the grove. After dinner field and water sports were indulged in. The festivities of the day concluded with a dance in the Sandberg cottage.

—Mr. and Mrs. Isaac McIsaac and family have returned to their home in Dorchester, having spent the summer with Miss Nellie Cuneen of Beal street.

—Mr. and Mrs. Willis Rand have returned to their home on Norton street, having spent the past month with relatives in St. Stephen, New Brunswick.

—Isabelle Tutty has returned to her home on Sea street, having spent the school vacation in Duxbury.

—Martin Williams has returned from a trip to Cuba and is at the home of his parents on Standish road.

—Mrs. J. P. Holbrooke and Miss Elizabeth Holbrooke are visiting in Bridgeport, Conn.

—Mrs. Willis Rand of Norton street has had as guests during the past week Judge and Mrs. Packard and W. H. Terrier of Baltimore, Md., Mrs. Lebanon of Pennsylvania and Frank Rand of Kansas City.

—The winners at whist at the King Cove club house Wednesday evening were as follows: Mrs. Hannah Pratt, Elsworth Our, Mrs. Hill, Mr. Rowe, Mrs. M. E. Boyle, Mrs. William Thayer. A new series starts next week when the winners of the August series will be announced..

—George Abbott of Kent, Conn., was the guest of Mr. and Mrs. Nash at their home at Thomas' Corner over the week-end and holiday. Mrs. Abbott returned with him to remain indefinitely.

—Mrs. Annie Cavanaugh of King Cove road is at Alton Bay, N. H., for the month of September.

—The L. A. K. C. Boat club will hold a sewing meeting at the club house next Wednesday.

—Mrs. Harold White and Miss Jean Crawford have returned from a trip to Old Orchard.

—Miss Esther Walker of Pearl street spent the week-end in Lowell the guest of relatives.

—Mr. and Mrs. E. R. Sampson have returned to their home on Lincoln street, having spent the past two months at their summer home in Monmouth, Maine.

—Mr. Charles Williams of Lincoln street had as week-end guests, Mr. and Mrs. Fred Perkins of Lawrence.

—Mr. and Mrs. Harold Jones of Wessagusset road had as guests on the holiday, Mr. and Mrs. Carl Chutes of Springfield.

—Bradford, small son of Mr. and Mrs. Alton Jones of Pearl street, celebrated the seventh anniversary of his birth by entertaining a party of young friends at his home Wednesday afternoon. The usual program of games was enjoyed. Mrs. Jones served refreshments. Master Bradford was well remembered with gifts by his guests.

—A band concert will be given at Beal's park next Wednesday evening under the auspices of the Philathea Associates.

—Two columns of illustrated auto news stories on page 3 of the Gazette.

—Mr. and Mrs. Bernard Ruggles of Athens street entertained a family party at dinner on Wednesday evening. The affair was in honor of the birthday aniversary of Mr. Ruggles.

—Mrs. W. H. FitzHugh of Norfolk, Va., is a guest at the home of Mrs. Ragna Krough on North street.

—Mrs. Bernard Ruggles of Athens street has recently had as guests her cousins, Mr. and Mrs. S. P. Bradford of New Haven, Conn.

EAST WEYMOUTH

—At their next regular council fire, William T. Scott, D. G. S. and suite will raise the tribal chiefs club to the positions of their chieftaincy of Hodenosaunee tribe, 62, I. O. R. M., at their wigwam in I. O. O. F. hall, Wollaston, Friday sleep, Sept. 5.

—Parker Lord returned home Friday after passing the summer at Arrowsic, Maine.

—Quite a company from the Faith Mission church attended the camp meeting at Camp Hebron, Attleboro, on Labor day and were well repaid by seeing 45 young people come forward and dedicate their lives to service either in home or foreign fields.

—George McGowan of Commercial street is ill at his home.

—John Donahue and sisters spent the week-end at Chatham, being the guests of Lieut. John Kenney and wife of Boston.

—John Germaine of Springfield spent the week-end with his brother George Germaine.

—Mr. and Mrs. James Downs of Lake street visited Brant Rock over the week-end.

—Otis Blanchard and family were week-end guests of Mrs. Blanchard's mother at North Easton.

—John O'Connor has moved from Commercial street to the house owned by William Wheaton, corner Commercial street and Drew avenue.

—School begins Monday, Sept. 8. Buy your Boy's needs today; Shirts, Blouses, Sweaters, Knickers, Boys' Kedshoes, Boys' Caps at 95c at C. R. Denbroeder's Furnishing Store, 750 Broad street.—Advertisement

—James Lynch and family of Lake street enjoyed an auto trip to Lowell and vicinity last week-end.

—Past Grands William E. Dizer and Emerson R. Dizer attend on Thursday the annual session of the Grand Lodge of Odd Fellows at Springfield.

—Miss Thelma Hannaford is home after spending two weeks vacation at Robbins pond, East Bridgewater.

—John Henry Moran, real estate dealer, office Jackson Sq., has sold many homes this season and now desires more Weymouth property to sell. Tel. Wey. 0453J.—Advertisement

—The Faith Mission Sunday School will hold a picnic on Saturday, Sept. 13, going twelve miles to a beautiful grove in Hanover, where preparations will be made for a fine day's outing for young and old. There will be conveyance for all who wish to go, starting at 9 o'clock from the chapel on School street.

—Where do you buy milk? Are you satisfied? If not, telephone Wey. 0014W. Norman E. Belcher, 66 High street, East Weymouth.—Advertisement 31tf

NATIONAL DEFENSE DAY

(Continued from page one)

rey, Thomas Kelley, Joseph Kelley

The Proclamation of the Selectmen is printed in full:

"By the Selectmen of Weymouth; A proclamation to the inhabitants of Weymouth:

"By authority of the President of the United States, Friday September 12, 1924, has been set apart as National Defense Day.

"In all our past wars our unprepared condition and lack of prearranged plans for defense has lengthened the period of hostilities, and vastly increased the cost in blood and money. Realizing, therefore, that preparedness is the best safeguard of peace and insurance against the horrors of war, the War Department, by authority of Congress, has wisely made plans for organizing our citizen armies in case of a national emergency, and asks our people to co-operate in testing out these plans.

"In furtherance, therefore, of these plans we call on all the people of Weymouth to display the national flag on that day.

"We also ask that all citizens of 18 years of age and over on September 12th to register, as would be required in time of war. Registration will open at 9 A. M. and close at 6 P. M. and will take place in the following places:

"Precinct 1, Engine House and at Weymouth Heights Club

"Precincts 2 and 6, Town Office, East Weymouth

"Precinct 3 Engine House, Lincoln Square

"Precinct 4 Citizens' association Building, Front St.

"Precinct 5 Engine House, Columbian Square

"Precinct 7 Community Building, Lovell's Corner

"This registration is merely for test and patriotic purposes, and imposes no obligation whatever.

"In all public schools there will be appropriate exercises at the opening of the morning session.

"In the evening there will be a grand mass meeting at 6.30 P. M. on Clapp's Field, East Weymouth, with community singing, short addresses, and military exercises, to which all are invited.

The fire alarm will sound at 7 A. M., 12 noon and 6 P. M.

"We call upon all our citizens to enter loyally into the spirit of the occasion and take part in the various exercises of the day, thereby showing that Weymouth with its three centuries of glorious history is as loyal today as in the past.

"Given under our hands at Weymouth this third day of September, 1924.

(Signed)

THERON L. TIRRELL,
WINSLOW M. TIRRELL,
WILLIAM B. DASHA,
H. FRANKLIN PERRY,
FRED E. WAITE,
Selectmen of Weymouth

Serious Accident To Bank President Crane

Wednesday evening Charles T. Crane, president of the Weymouth Savings Bank, attended a meeting of the board of directors, which adjourned about 9 o'clock. Several of the directors stopped to inspect the new iron fence around the corner abutting the bank property, but Mr. Crane started toward his home on Quincy avenue. He had nearly reached his home when he was struck by an auto operated by Paul Goodhue of 41 Belleview road, East Braintree. Goodhue picked Mr. Crane up and carried him to the office of Dr. Record. He was suffering from a broken leg, and the right ear was cut off. His condition was such that he was sent to the Weymouth Hospital where he was examined. He has a number of injuries and probably a fracture of the skull.

Mr. Crane is one of the most prominent residents of East Braintree and is as well known in Weymouth. He is chairman of the Braintree Municipal Electric Light and is prominent in Masonic circles. Goodhue reported the accident to the police.

Mr. Crane is 80 years old, but of good physique. Bank officials did not know of the accident until they read of it in a paper the next morning.

Mrs. Crane stayed at the hospital Wednesday night and also last night. It will be a few days before the seriousness of the accident is known. This morning he was comfortable.

Mr. and Mrs. Crane recently observed their golden wedding, and Mr. Crane has been associated with the Weymouth Savings Bank over fifty years.

GEM THEATRE, WEYMOUTH

The Latest and Best in Photoplays. Every night at 8 o'clock
Matinee, Saturday at 2 P. M., Sunda at 4 P. M.
Telephone 1368W-R

Saturday, WANDERER OF THE WASTELAND
Sunday, THE ENCHANTED COTTAGE
Mon. & Tues. MARRIAGE CHEAT
Wed. & Thurs. MERTON OF THE MOVIES

ALHAMBRA THEATRE Sunday--4 days

BABY PEGGY in **CAPT. JANUARY**

DORE DAVIDSON and ZENA KEEFE in
NEVER SO BLIND

Thursday, Friday, Saturday
BETTY COMPSON in Paramont Special
THE ENEMY SEX
JACK HOXIE in **RIDERS UP**

New Quincy Theatre Quincy

Telephone, Granite 1710

Valentino returned to the screen.—Brilliant version of Monsieur Beaucaire all next week, at popular prices.

The celebrated Booth Tarkington's story with the pomp, glory and glitter of the luxurious court of Louis XV, reproduced with historical fidelity, unfailing spectacular appeal, with a spirit of romance, intrigue and dashing adventure around the gay French hero Duke de Chartres.

Heat Your House with Oil — Koless Oil Burner

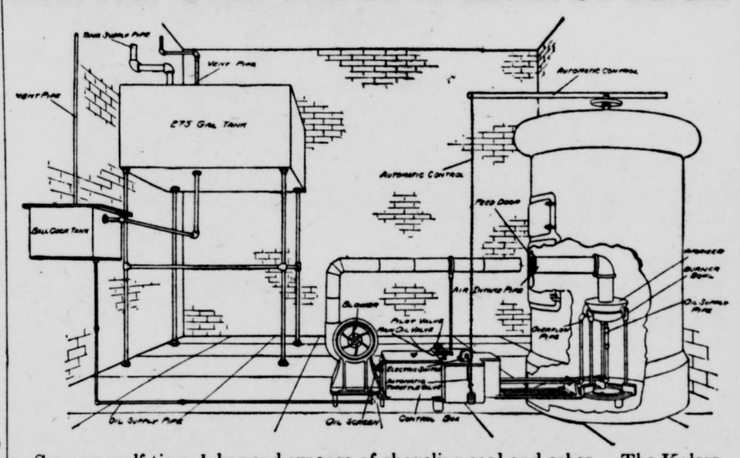

Save yourself time, labor and expense of shoveling coal and ashes. The Koless Oil Burner fits your present heating system whether steam, hot water or hot air. The Koless Oil Burner does not require gas; very simple and practicable, dustless, sootless, odorless, noiseless.

You are invited to inspect an actual installation at the home of

H. A. TIRRELL Real Estate and Insurance Agent, 774 Broad Street, East Weymouth, Mass.
13t,36,48

VISITING NURSE ASSOCIATION

The annual meeting of the Weymouth Visiting Nurse Association will be held at the Dispensary, Jackson Square, East Weymouth, at 8 o'clock P. M. Wednesday, Sept. 10, 1924. All members are urged to attend.

JESSIE M. FEARING,
1t,36 Secretary

(Political Advertisement)
Ask for a
DEMOCRATIC BALLOT
At the Primaries on Tuesday, Sept. 9
Vote for
David J. Toomey
12 Drew Ave., East Weymouth
For Representative to General Court
(Fifth Norfolk District)
Stands for Clean Government
PATRICK CLEARY,
1041 Commercial St., East Weymouth

—Everybody reads the "Want Ads" on page eight and advertisers often get results the same day. Please specify whether you want your "Ad" printed in 8-point type or 10-point type,—see top of page eight.

$24.50 Per Month
Interest Charges

Brand New Bungalow, 5 rooms and bath on first floor, large light attic, oak floors, all modern improvements, hot water heat, gas, electricity, cement cellar, cement walks, nicely graded. Excellent high, dry, corner location on Overlook Park. Strictly American neighborhood. Convenient to good bathing beach, stores, trolleys, trains, main highways. Small first payments $24.50 monthly interest charges, easy payments on principal. Owner on premises 3—5 P. M. Sundays, 14 Delorey Ave., North Weymouth, off Standish road or for special appointment call Wey. 1594W.
1t,36

—The city debt of Quincy has increased $165,700 during the year.

—Miss Catherine Condrick has returned to Milford.

Proposed Schedule Of Weymouth Trains

Some concessions have been made by the N. Y., N. H. & H. R. R. since the East Weymouth meeting in Jackson Square, but the latest schedule printed below shows little improvement. only ten inward trains and eleven outward trains are proposed for Weymouth and East Weymouth, where there are today thirteen each way. And only nine inward for South Weymouth, and eight outward. Weymouth Heights will have several less. Have you sent a letter to the railroad in protest of the schedules which are as follows:

EAST WEYMOUTH TO BOSTON
(Stopping at Weymouth)

Leave	Also these stations	
5.53 A. M.	Weymouth Heights, East Braintree, Braintree Atlantic and Neponset	6.40
7.40	Express	8.20
7.57	Weymouth Heights, East Braintree, Braintree	8.35
9.23	Express	9.50
1.21 P. M.	Express	1.50
4.57	Weymouth Heights, East Braintree, Braintree Quincy, Wollaston	5.35
7.01	All stops to Norfolk Downs	7.40
8.01	All stops to Wollaston	8.36
11.23	Stops unknown	11.50

BOSTON TO WEYMOUTH AND EAST WEYMOUTH
Stops at Weymouth

Leave	and these stations	Arrive
6.16 A. M.	Norfolk Downs to East Weymouth	6.54
9.16	Express	9.45
11.16	Wollaston, Quincy	11.47
12.45 P. M.	At Norfolk Downs. Q., Br., E. Br., W. Hgts.	1.24
3.16	Express	3.45
41.9	Wollaston, Quincy, Braintree, E. Braintree, W. Hgts.	4.56
5.19	Braintree, East Braintree, Weymouth Heights	5.54
6.04	Wollaston, Quincy, Braintree	6.37
6.16	East Braintree, Weymouth Heights	
9.19	stops unknown	9.52
11.19	stops unknown	11.52

SOUTH WEYMOUTH TO BOSTON

Leave	Stops at	Arrive
6.05 A. M.	S. Br., Br., Q. Adams, Q., Woll., N. Downs, Atlan.	6.45
7.14	South Braintree, Braintree, Quincy Adams	7.50
7.40	Express	8.14
7.59	South Braintree only	8.32
8.59	S. Br., Br., Q. Adams, Quincy, Woll., Norfolk Downs	9.37
12.00 M	Express	12.30
4.59 P. M.	South Braintree only	5.30
5.59	S. Br., Br., Q. Adams, Quincy, Woll., Norfolk Downs	6.35
10.22	South Braintree, Quincy, Wollaston	10.56

BOSTON TO SOUTH WEYMOUTH

Leaves	Stops at	Arrives
6.41 A. M.	South Braintree only	7.10
7.12	Quincy, Braintree, South Braintree	7.48
12.43	Norfolk Downs, Wollaston, South Braintree	1.20
4.13	West Quincy, South Braintree	4.56
5.13	South Braintree	5.46
6.01	South Braintree	6.32
9.06	Wollaston, Quincy, South Braintree	9.41
11.06	West Quincy, Braintree, South Braintree	11.42

Yesterday at a hearing with officials of N. Y., N. H. & H. R. R., William J. Holbrook, Edward W. Hunt, Winslow M. Tirrell, John H. Moran, and Preston Lewis secured more concessions.

Write a letter of protest today to Supt. Wilson, N. Y., N. H. & H. R. R., South Station, Boston, Mass.

SOUTH WEYMOUTH

—Services in the Second Universalist church will be resumed on Sunday morning at 10.30 o'clock, the pastor, the Rev. William D. Veazie preaching on "The Carpenter's Message".

—The first social event of the 1924-25 season of the Pond Plain Improvement Association was held in the New Bungalow on Labor day night. Under the direction of the Fountain Square Whist club a concert and cabaret was given with John Williams, soloist of the Emanuel church, Boston, tenor; Geoffrey Fayer leading man of the Bremer "Oh Boy" company; Miss Dorothy Fayer of the Dennishawn School of Interpretative dancing; Miss Flater, reader, and Mrs. Bloff, accompanist. Music for dancing was provided by Myron Vincent and his orchestra of Boston and there was a sale of refreshments. It was one of the most successful social affairs ever given in South Weymouth and the committee in charge are justly proud of the satisfactory results which were achieved. Those who are members of the club and in charge of arrangements include: Mrs. Ruppert, Mrs. Taylor, Mrs. Winchenbach, Mrs. Poland, Mrs. Goodale, Miss Mary Lindsay, Miss Elizabeth Lindsay and Miss Ada M. Perry.

—Miss Ruth Rogers of Pond street is taking a course at Burdett college.

—Clark's Market in Independence Square wishes to announce our new delivery service. All orders received by 10 A. M. delivered by 12 noon. Agent for famous "King Bread", a Weymouth product.—Advertisement

—Miss Margaret Sullivan of Randolph street has been spending a few days visiting Miss Anna Leahy at her summer home, Pinehurst beach, Wareham.

—Mrs. N. E. Melcher of Central street was the week-end and holiday guest of relatives in Lynn.

—Mr. and Mrs. Seth Vining of Central street are entertaining their son Ralph Vining of Perthamboy, N. J.

—Abigail Adams lodge of Rebekahs held their first meeting of the season in Odd Fellows building on Wednesday evening, Mrs. Edith I. Denbroeder, N. G., presiding. The program was in charge of Mrs. Marshall Gallant and included vocal selections by Miss Alice Chase, readings by Wilburt Cushing, a specialty by Miss Ruth Cushing and Master Wilburt Cushing and violin numbers by Miss Mildred Burgess of Rockland, well known violinist. Banjo selections by a banjo mandolin trio, concluded the program and Mrs. Philip Munroe was the accompanist.

—Mirick Poland, a member of the Chelsea fire department, is enjoying his annual vacation.

—Mr. and Mrs. Albert Bennett and family of Taunton were guests over Labor day of his parents, Mr. and Mrs. B. A. Bennett of Union street.

—Mr. and Mrs. E. W. Chandler of Union street are entertaining Mrs. Emma Marsden of Nashua, N. H.

—Pola Negri's triumph in "Passion" is duplicated for the first time in "Men" to be shown at Fogg Opera House Saturday, Sept. 6. See Wednesday, Sept. 10, the first Paramount "Famous 40" 1925 program, "The Side Show of Life" featuring Ernest Torrence and Anna Nilsson. Matinee 3.30, evening at 8.—Advertisement.

—Mr. and Mrs. George Shaw of Union street and Mr. and Mrs. Wesley Sampson of North Weymouth left on Thursday morning for a motor trip through New Hampshire.

—A good battery will save you from many trials. Let the Exide battery solve your difficulties. It is a good battery and besides you get the service at two stations. Sargent's, Main street, South Weymouth, or the Porter Filling Station at Lovell's Corner.—Advertisement

ROTARY CLUB

Charles Gilman of the Boston Rotary club spoke on "New England Week" at the meeting of the Weymouth Rotary club on Wednesday in Pythian hall. President Charles G. Jordan presided and Braintree, Quincy and Hartford were represented.

CLUB AND SOCIAL

—At Atlantic on Wednesday evening Miss Ruth W. Bean became the bride of George S. McKenzie. Miss Bean went overseas with the Boston City Hospital unit and was stationed at Tours.

* * * * *

—Mrs. George R. Kempl and daughter, Miss Katherine Kempl, arrived home Sunday from a thre months tour of the Old World.

* * * * *

—Mr. and Mrs. William DeNeill of Philadelphia, Pa., are here on a visit to Mr. De Neill's mother, Mrs. Ellen DeNeill of Broad street.

* * * * *

—Mr. and Mrs. Dennis Cleary of St. Louis, Mo., are here on a visit to his father, Maurice Cleary of Keith street. Mr. Cleary is superintendent of a shoe factory in St. Louis and it is their first visit East in six years. They made the trip in their auto.

* * * * *

—At the close of the first meeting of the season of the Order of the Eastern Star, a reception was tended Mrs. Anne P. Beck and Mrs. Evelyn Brown, deputy grand matrons, past matrons of Mayflower chapter. The grand matron, Mrs. Helen Barnfarth, er, was present, also Deputy Grand Matron Elsie Locke and Jeanette Driscoll of Wollaston and Mrs. Litchfield, deputy grand matron, and Mrs. Weston, deputy grand marshal of Plymouth. Mrs. Beck and Mrs. Brown received several gifts, after which a delightful entertainment was given and refreshments and dancing followed.

CLUB and SOCIAL

—In honor of her eighteenth birthday Miss Marjorie Belcher entertained 28 friends at her home on High street, East Weymouth, Friday evening. An enjoyable evening was spent with games and music. Refreshments were served by Mrs. W. F. Cowing and assistants. The dining room was beautifully decorated with orange, green and yellow crepe paper, the center piece was a huge Jack Horner pie, containing favors, and surmounted by a cupie holding aloft the numbers one and eight. Miss Belcher was the recipient of many handsome presents.

* * * * *

—Mr. and Mrs. James Bunker of Chester, Penn., have been guests during the past week of Mr. Bunker's sister, Mrs. Rebecca Cadman of Norton street. Mr. Bunker was a resident of North Weymouth for a number of years and is well known here in town.

* * * * *

—Miss Mae Hickey of Shawmut street with a party of friends motored to Pittsfield spending the holiday.

* * * * *

—Miss Laura Moore of North street is at home after a week's visit with friends in Cambridge.

* * * * *

—Mr. and Mrs. Charles Newcomb, Mrs. Sarah Newcomb, Miss Annie Newcomb and Lillian Carley are enjoying a week at a cottage on Peakes Island, Maine.

* * * * *

—Dr. Doucette and family of Broad street have concluded a month's stay at their cottage at Duxbury.

* * * * *

—The Social Six were entertained by Mrs. Abbie Jordan at her home in Quincy on Tuesday.

* * * * *

—Miss Ella Louise Knowles, daughter of Mr. and Mrs. Frank P. Knowles of 71 Middle street, and James Ernest Davidson, son of Mrs. W. E. Hawkesworth of 1050 Commercial street, East Weymouth, were quietly married Aug. 30 at 3.30 P. M. at the residence of Rev. Dr. Arthur Clifford of North Weymouth. The young couple wished to surprise their many friends and they certainly did, as not even their most intimate friends knew of their plans. The bride is a graduate of Weymouth High school class of 1920 and is well known around the section of the town where she lives. The groom is a World War veteran, having served overseas with Co. K, 101st Inf., 26th Division continuously from the start to the finish of the division's activities. After the ceremony the couple took an auto trip through New Hampshire, stopping at Wolfboro, Alton Bay, the Weirs and other points of interest.

* * * * *

—Mrs. Harry Johnson of Pearl street has returned from an extended visit at her old home in River Falls, Alabama.

* * * * *

—Mrs. E. Clifton Barker and daughter, Miss Pearl Lucas are spending a week with relatives in Montpelier and St. Johnsbury, Vt.

* * * * *

—Mrs. A. A. Webber of North street had as guests over the week-end, Mr. and Mrs. Harry Ramsdell of Medford.

* * * * *

—Mrs. Alexander K. Bates and Mrs. J. Edward Bates and children are spending the week at the Bates cottage at the Sand Hills, Scituate beach.

* * * * *

—Mrs. George Lawrence and family and Mrs. Pearl Wirtheimer of New York have returned to their homes after an extended visit with their sister, Mrs. Robert O'Leary of Pearl street.

* * * * *

—Mrs. Flora D. Easterbrook observed her 94th birthday at her summer home at Bayside on August 27. Many friends called to congratulate her on her good degree of health and vigor and to express the wish that she may reach the century mark.

* * * * *

—James Sculley and family, former residents of North Weymouth but now of Searsport, Maine, are guests of relatives in town.

* * * * *

—The Thursday Night Gossip club met at the home of Miss Hazel Cann on Chard street.

* * * * *

—Cards have been received from Eben Prescott of Braintree, who is touring New Hampshire and Vermont with Mrs. Prescott and daughter Eleanor. He says one of the front tires on his car has run 27,500 miles and is good for 10,000 more.

* * * * *

—Mr. and Mrs. E. W. Fearing of Washington, D. C., formerly of Weymouth, are being congratulated on the birth of a 9½ lb. baby girl at the Weymouth Hospital Tuesday, Sept. 2.

* * * * *

—The Neighborhood club of Norton street held their first reunion on the holiday. President Harry Desmond was in charge of the affair and with a corps of assistants an excellent clambake was provided. In the afternoon sports for the children were on the program with the following winners: 50-yard dash for girls, Gwendolyn Blanchard; 50-yard dash for boys, Charles Bleakney; 25-yard dash for girls, Eva Onlette; 25-yard dash for boys, Paul Delory; wheel barrow race, Charles Melanson; 3-legged race, Alfred Taylor and Charles Bleakney. In sports for the seniors, Mrs. Eunice Fisher won the women's race and Mr. Regan the wheel barrow race. There was also a ball game between the married and single men.

—Mrs. Clara and Miss Anna Newton have closed their bungalow at Bicknell Square and are at the Eagle Mountain house, Intervale, N. H.

* * * * *

—Frank Sylvester, Mr. and Mrs. Everett Sylvester, B. B. Sylvester and Miss Olive Sylvester toured the states of New York, Vermont, and New Hampshire, taking in the beautiful country at Lake George over Labor day, covering some 600 miles.

* * * * *

—Mr. and Mrs. John McIsaac and family, Mr. and Mrs. Elijah Whiton and son and Mr. and Mrs. Archibald MacKean and family, Miss Marion Perry, Miss Hazel Cann and Miss Helen Preston were among those who were in Provincetown during the holiday.

WEYMOUTH AND E. BRAINTREE

—Alfred Frederick Powers died at the Massachusetts General Hospital on Aug. 30, from a complication of diseases. He had been in poor health for a long time. His wife died two months ago. He leaves two daughters Muriel and Leah Powers, also his aged mother, Mrs. Emma Powers, and a brother, William J. Powers of East Braintree. Deceased was for years in the plumbing business in this town; some years ago he moved to Malden where he conducted a plumbing business up to the time of his illness. The funeral took place Saturday morning and the body was brought to this town for interment at St. Francis Xavier cemetery.

—Miss Alice White resumed her duties Tuesday as teacher in the Junior High school at West Boylston.

—Darius Smith, the town's oldest resident, who has been confined to his home by illness for several weeks, is now able to be about again.

—Norman Holmes of Brockton is visiting Mr. and Mrs. Theodore Longuemaire of Franklin street.

—Mr. and Mrs. Robert B. Nash, son Edward and daughters, Misses Alice, Grace and Jennie Nash, spent the week-end and holiday touring western Massachusetts and New York state going by automobile.

—Edward Loud, manager and member of the firm of J. B. Rhines Lumber Co., who has been ill with typhoid fever, is now much improved and has gone on a sea voyage to Panama.

—Frank McPherson has been spending a few days at Green Harbor.

—George Blackwood of Newport News, Va., a former resident, has been the guest of Mr. and Mrs. Robert B. Nash of Broad street.

—John J. Murphy has purchased the well known Hobart estate on Jacob's avenue, Norwell, consisting of a large colonial house, barn, outbuildings and eight acres of land. He is to close out his business just outside Utica, N. Y., where he has been for some years, and in the spring will take possession of the Norwell estate and conduct a horse and cattle business.

—Walter Snow is able to be about again after his recent illness.

—Mr. and Mrs. Charles Y. Berry and children of Front street are home from a month's sojourn at Provincetown.

—Chester Olivier and Albert Tellier have been spending a week at their camp at Chatham.

—Mr. and Mrs. Joseph Wilkinson and son Joseph and Mrs. Elisabeth Hillard and daughter Florence of Detroit, Michigan, former residents, have been here on a visit to Mr. and Mrs. John McCarthy of Washington street and other friends.

—The Misses Charlotte and Doris Brown of Groton, Conn., and Miss Dorothy Kane of Charlestown have been the guests of the Missess Velma and Diantha Killman of Washington street.

—Mrs. Timothy L. Gannon of 164 Washington street has been entertaining her cousin, Miss Edna Richards of Fall River.

—William DeNeil is home from Philadelphia, Pa., on a visit to his mother, Mrs. Ellen DeNeil of Broad street.

—James Moore of Kensington road has taken the position of janitor at the Union Congregational church.

—Mr. and Mrs. Edward Whitmarsh, Aboniram Joy, Mr. and Mrs. William McNeil and Russell, Edward and Leonard McNeil have been on a week's auto trip through norther New England.

Mr. and Mrs. Arthur B. Bryant have gone to Gray, Maine, for a two weeks stay.

—The Mt. Pleasant Pirates defeated the Standard Oil team of Braintree 13—6 at Webb park Sunday afternoon. Old Timers.

—John Henry Moran, real estate dealer, office Jackson Sq., has sold many homes this season and now desires more Weymouth property to sell. Tel. Wey. 0453J.—Advertisement

—Daniel J. Creamer, a well known citizen, died at the Norfolk County hospital, Braintree, last Saturday. He had been in poor health for sometime and some time ago took a two months leave of absence from his duties as gateman at the depot crossing with the intention of going to his old home in Chester, Pa., on a visit, but his health would not allow it and he went to the Braintree hospital. He was of a genial disposition and had a host of friends. He leaves two grandsons residing in Chester, Pa. They came here to the funeral which took place from the Church of the Sacred Heart on Tuesday morning. The interment was at Cavalry cemetery, Malden.

—A Weymouth merchant does his bit toward the greeting of the World Fliers. Home Town Bakery supplied one thousand dozen hot dog rolls at Jeffries Point, East Boston, where a huge gathering greeted the World Fliers on their first landing place in the United States.

—More comfortable since the east wind and rain of Tuesday night.

EXTRA VALUES

For Saturday

Women's and Misses' Satin faced

CANTON DRESSES

Sizes 36-46

Navy, Black and Brown

$25 Value

$15.00

Women's and Misses' Satin faced

CREPE DRESSES

Navy, Black and Brown

Sizes 36-46

$16.98 to $18.00 Value

$10.00

SAMPLE WAIST SHOP

LOUIS MASSIK, Prop.

1476 Hancock Street, QUINCY

Silver's

FALL OPENING SALE

A Limited Number of COATS

Newest models made of Stevens' genuine Furla ne and Downywool crepe lined and interlined—Some with large fur collars.

$30 and $35 values — For this week $22.50

Other New Coats from $19.50 to $125.00

Our Dresses and Gowns are all the newest materials and styles—$16.50 to $49.50—are distinctive yet inexpensive.

M. Eleanor Healy, Mgr.

Room 509, Blake Bldg., 59 Temple Place, Boston

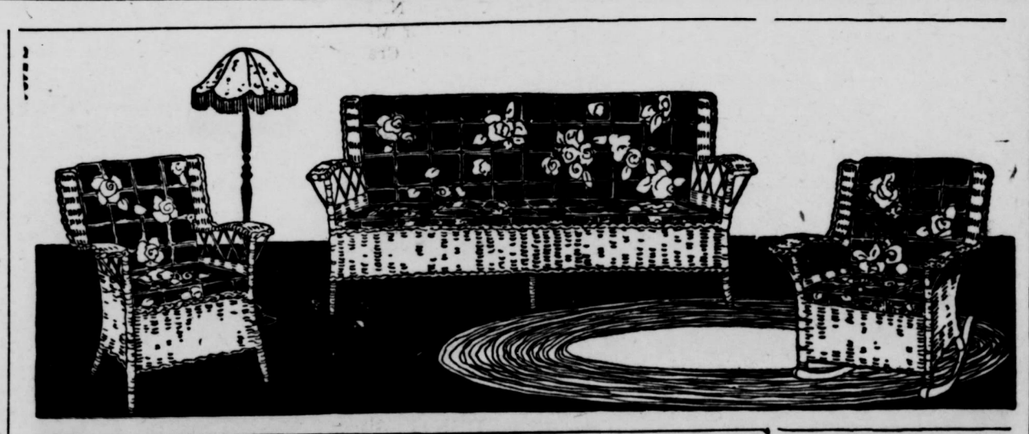

Steady construction and serviceable finishes emphasize the importance of choosing our furniture for your home at prices that are attractive. And you can save by buying here.

FORD FURNITURE CO.

7 COTTAGE STREET, EAST WEYMOUTH : : Telephone 1116-M

(JUST AROUND THE CORNER FROM BROAD STREET.)

BOYS' HIKERS

That Wear and Wear and Wear

Heavy, Khaki-lined for extra service.
The famous HOLLAND boys' shoes.

Heffernan's Shoe Store

Alhambra Theatre Bldg.
QUINCY

Have You Tried Two New Drinks?

ConcordAde and Peach

Most Wholesome and Refreshing Drinks

All our drinks are made with sterilized water, put up in the most up to date sanitary plant.

General Seltzer Mfg. Co.

76—80 Independence Ave.
Quincy, Mass.

4t,36,39

Powerful!

3H.P. Fast Light Twin Motor

FULL 3 horse-power! This is a full extra horse-power over all other lightweight outboard motors. The fastest, most powerful lightweight motor—the lightest weight motor per horse-power. Opposed cylinders do away with boat vibration. Silent underwater exhaust. Starts instantly at first quarter turn because improved water-proof battery gives big hot spark independent of cranking speed. Atwater Kent Unisparker prevents "juice" wastage. Battery lasts full season and is obtainable anywhere. No parts to return for re-magnetizing.

Safe Rudder Steering. Tiller rope control from any part of boat. No shaky steering handle. Safety tilting. Rudder folds for going into carying case. This is the perfected motor of Ole Evinrude, the pioneer designer of outboard motors and is sold only under the name "ELTO" ... for catalog or call for demonstration.

For Sale by

E. W. PARKER
9 King Cove Rd., North Weymouth
Agency for Weymouth, Hingham and Hull

Demonstration given.

The Porter Riding Stable,

833 Washington St., Lovell's Corner
$1.00 an hour without instructor
$2.00 an hour with instructor for one party
$1.50 an hour with instructor, party of more than one

Instructors:
W. G. Henson
F. A. Leach
24 hours' notice required
Tel. Wey. 0322W

The Gazette
WILL SELL IT—
ANYTHING

Over 50 Years at the Same Location

Just Received
Franklin Bouletts
$14.50 TON
COAL
ALL RAIL—BEST QUALITY

Try Our
Mixed Grain or Scratch Feed
$3.10 per 100 lbs.

GRAIN

Chicken Chowder Dry Mash
$3.90 per 100 Lbs

Worthmore Dry Mash
$3.45 per 100 lbs.

FLOUR

White Sponge $1.45 a Bag
Pastry Flour $1.25 a Bag

Emerson
Coal & Grain Company
INC.
East Weymouth
Telephone Weymouth 0430

HOW TO PRESERVE

All of the short cuts and recipes for Fall preserving—and Autumn housekeeping hints known to New England housewives,—are printed in the household columns of the Boston Daily and Sunday Globe. Read the Boston Globe today.

200 Gas and Coal Ranges

Going at your own price. These must be moved to make room. If you need a range, come quick, as these are guaranteed and are as low as $49.

L. GROSSMAN & SONS
130 Granite St., Quincy
The home of Quality and Service
4t,32,35

STORAGE ROOMS

For Furniture and Other Merchandise at
C. W. JOY'S
Bonded Storage Warehouse
159 Middle St., East Weymouth
Tel. Wey. 0242M
Second-hand Furniture For Sale

FRED B. SAUNDERS
JOBBING MASON
Cement and Brick Work
South Hingham, Mass.
Tel. Hingham 0958W
12t,33,44*

—Now is the time to become an annual subscriber of the Gazette-Transcript, and have the paper sent by mail every Friday noon. Less than 5c per copy by the year.

WEYMOUTH GAZETTE AND TRANSCRIPT

Published every Friday by the
GAZETTE AND TRANSCRIPT PUBLISHING COMPANY
At 12 Station Street, East Weymouth
Telephone Weymouth 0145
FRANK F. PRESCOTT
Managing Editor

Subscription per annum $2.50
Advertising rates on application
Entered in the postoffice at Boston, Mass., (East Weymouth Station) as Second Class Matter.

AFFILIATING NATIONAL EDITORIAL ASSOCIATION MEMBER
EVER LOYAL TO OUR COUNTRY

This paper is a member of
Massachusetts Press Association

The Gazette and Transcript assumes no financial responsibility for typographical errors in advertisements, but will reprint that part of an advertisement in which the typographical error occurs. Advertisers will please notify the management immediately of any errors which may occur. When possible advertisements should be forwarded by mail rather than by telephone.

When changes in advertisements are desired notice should be given on Monday or Tuesday, as part of the paper goes to press early in the week. New advertisements should be forwarded as early as possible, but not later than Thursday.

WEYMOUTH SEPTEMBER 5, 1924

CONGRESSMAN FROTHINGHAM

Congressman Louis A. Frothingham of North Easton, Republican, who is a candidate for renomination in the 14th district, has put before the voters as his platform his support of the administration and has stressed the necessity of further tax reduction and economy in government as urged by President Coolidge. He has shown that this support won the confidence of the administration so that he was spokesman for Secretary of State Hughes on important phases of the immigration bill when it was before Congress. As more evidence of this confidence he has been urgently sought by the Republican National Committee along with other nationally prominent men to join its speaker's staff in the present campaign.

He believes with administration leaders that the LaFollette threat and the obstruction by organized minorities constitute a real danger and that there is a need to send tried and experienced legislators to Congress who will support the President's program for common sense in government. He is pledged to still further economy.

When first elected he made the pledge to work for the abolition of child labor, and has succeeded so well that his resolution was made the basis of the amendment to the constitution which was passed by Congress.

Congressman Frothingham has reminded the voters that he wrested the 14th district from Democratic control by 18,000 majority, running far ahead of his ticket, and believes that his record in Congress demonstrates that this public confidence in him has not been misplaced. He has settled hundreds of service men's pension and immigration cases as part of his office routine, besides giving close attention to those matters of legislation affecting the interests of his district. Free hides has been one of the accomplishments for benefit of the shoe trade, while he succeeded in securing naval construction at the Fore River shipyards, and through him the city of Quincy secured a large tax rebate on U. S. Housing Corporation houses in that city.

Mr. Frothingham, besides his public service, has served the nation in two the U. S. S. Yankee in Cuban waters wars. He was second lieutenant on in the Spanish war and commanded the marine guard. In the World war he was colonel of the 13th Regiment, Massachusetts State Guard, in 1917, and in 1918 was major in the U. S. Army. The same year he was a member of the Massachusetts commission to France to look after the welfare of Massachusetts men in the trenches. When the American Legion was organized in the State in 1919 he was first vice-commander and relinquished the opportunity to serve as department commander in Massachusetts to wage the fight to make the 14th district again Republican.

He was born in Jamaica Plain and educated in the public schools, Adams Academy and Harvard, graduating from the Harvard Law School in 1896, when he was admitted to the bar. Harvard thinks so well of him that he is one of its overseers and he has been a lecturer there on Massachusetts constitutional law. He has also published a book on the same subject. In political life he was speaker of the Massachusetts House in 1904 and '05, and lieutenant-governor from egate-at-large to the Republican 1909 to 1911. He was alternate del- National Convention in 1916.

He is a trustee of Thayer Academy in Braintree, of the Peter Bent Brigham Hospital, the Women's Free Hospital and the Blackstone Savings Bank. Also he has a wide affiliation with fraternal bodies.

GAZETTE FEATURES

The Anniversary Column of 10-20-30-40 and 50 years ago.
Birthdays and events in history
Club and Social news
A complete story
Apple recipe every week
Daily calendar for September
Automobile news illustrated
Church services for Sunday
Illustrated fashions
Real estate transfers
Saturday almanac
Fire alarm boxes
All the local news

LOWER TAX RATES

Reductions in tax rates are in the majority this year:

	1924	1923
Decreases		
Randolph	$28.40	$32.60
Canton	26.00	26.80
Stoughton	32.00	35.60
Kingston	32.00	36.00
Barre	26.00	30.00
Salem	33.50	33.80
Attleboro	29.50	31.20
Braintree	28.20	29.80
Norwell	33.50	38.50
Dighton	21.20	31.20
Bridgewater	31.70	33.00
West Newbury	28.50	36.00
Hanover	34.00	35.00
Woburn	31.40	32.00
Wrentham	30.30	33.80
Marblehead	25.00	27.00
Reading	30.00	32.30
Bedford	28.50	30.30
Norton	27.60	30.80
Westwood	18.30	24.20
Newbury	20.00	22.00
Pepperell	28.00	34.68
Swampscott	25.00	26.00
Concord	29.60	36.00
Adams	23.00	26.80
North Attleboro	32.00	33.00
Whitman	29.70	31.00
Waltham	28.00	29.00
Melrose	30.00	30.20
Saugus	37.75	40.00
No Change		
Manchester	$15.00	$15.00
Fitchburg	26.40	26.40
Georgetown	27.00	27.00
Barnstable	28.60	——
Increases		
Greenfield	$33.80	$27.60
Rockland	$35.30	$32.70
Malden	35.00	——
Fall River	29.80	26.00
Beverly	24.00	22.00
Winchendon	35.50	33.00
Dedham	30.00	28.80
Provincetown	30.00	26.50
Nahant	31.00	24.00
Newton	27.40	26.80
Cambridge	33.20	29.90
Hopedale	17.75	15.55
Westboro	32.50	28.60
Winchester	26.90	24.40
Winthrop	26.50	24.52
Southboro	30.00	23.00
Winchester	26.90	24.40
Haverhill	29.20	28.80
Southboro	30.00	23.00
Milton	23.60	23.20
Worcester	29.40	26.80
North Adams	27.30	26.50
Springfield	32.50	27.60
Stoneham	31.00	30.40

JUDGED BY ITS NEWSPAPER

(Tyrone, Penna., Times)

Most people look at a newspaper as the business of a single individual. If it thrives, that is the owner's or the editor's business. If it fails, that also is the owner's or editor's business.

As a matter of fact, the success or failure of a paper is a matter of grave concern to an entire town.

Newspapers are the best advertisement a city has in the outside world. Other cities judge a town by the kind of newspaper it has. If it does not thrive, outsiders are inclined to look on the town as undesirable to live in, and so move on to other cities.

Thomas Jefferson once said that if he had to have government without newspapers or newspapers without government, he would take the newspaper, because through them he felt that the state could be run with at least fair success.

If some of us appreciated more fully the value of our newspapers, we would make great effort to see that they get the news and advertising and so become successful. Modern society cannot get along without newspapers any more than it can without schools and churches.

The Almanac for Saturday

(Daylight Saving Time)

Sun rises 6.14
Sun sets 7.11
Length of day 12h., 57s
Days decreased ..... 2h., 22m.
High tides .. 5.15 A. M., 5.45 P. M.
Moon sets ..... 12.00 P. M.
Age of moon ..... 7 days
First quarter, Sept. 6, 4.45 A. M. (west)
Full moon Sept. 13, 3.00 A. M. (west)
Last quarter Sept. 20, 11.35 P. M. (east)
New moon Sept. 28, 4.16 P. M. (west)
Light autos at 7.41 P. M.

—Arizona has established kindergartens in 12 of the 14 counties. The number of kindergartens has nearly doubled in the past four years.

—A correspondence course in geology of petroleum deposits has just been announced by the University of Chicago in its home-study department.

Warm Homes

Home dwellers and home builders are installing Radiantfire in their fireplaces. This new and revolutionary gas heating appliance makes the fireplace a source of real comfort at small price and no bother.

Heats by a new principle—Radiant Rays, like Sun Rays, that project 90 percent of their warmth straight into the room. Burns for hours at the cost of a shovelful of coal. Takes the place of the furnace in Fall and Spring. Always available.

Odorless, ashless, smokeless, dustless—a model to suit every need and pocketbook.

OLD COLONY GAS CO.
BRAINTREE—WEYMOUTH

The HUMPHREY **Radiantfire**

Everything In Hardware

—— xxxxxxx ——

BEST QUALITY

PAINTS, VARNISHES, AND STAINS

OF ALL KINDS

—— xxxxxxx ——

Kitchen Goods, Garden Tools, Lawn Mowers, Etc

—— xxxxxxx ——

A. J. Sidelinger

24 Sea Street, North Weymouth. Telephone 0106-M

Merchants--Attention

It has come to the attention of the Gazette and Transcript that agents for cut (illustration) and advertising services have told local merchants that "The Gazette-Transcript recommends this service."

The Gazette advertising department recommends no advertising services except on Gazette letterheads over the signature of someone in authority on the newspaper, and very seldom does this, as many of these services are poor.

The Gazette maintains a cut service for merchants which is available at all times and will gladly give advice on others. We will be glad to recommend any outside cut service if it is considered of merit and suitable to the advertiser's needs, as the Gazette-Transcript's own service is not conducted for profit and there is no prejudice because of "competition".

WORLD'S FAMOUS McKINLEY EDITION

OF STANDARD, CLASSICAL AND TEACHING MUSIC.

Catalogue upon request

All the latest Magazines, Cigars, Cigarettes, and Tobacco. Always a fresh stock.

L. VALIAS

Weymouth—Washington Square **East Braintree**

Want "Ads" Always Bring Results

REMICK'S

School Shoes

THIS is one of the busiest departments in our Big Store. There is a reason.
Better values—Larger stock
—Every pair guaranteed—

Boys' Shoes
Solid Leather
9 to 13½ $2.50 | 1 to 2 $2.75 | 2½ to 7 $2.95

Girls' Shoes
We are sole agents for
KNOCK-A-BOUT
School Shoes
The most serviceable Girls' Shoe Made

Our Special
FRANKLIN
Goodyear Welt
SHOES
9 to 13½ $3.45 | 1 to 6 $3.95

Growing Girls
Sizes 2½ to 7
Oxfords or Pumps
All Leathers
$3.25 to $4.95

Sawyer's Moccasins
8½ to 11 $3.65 | 12 to 13½ $3.95
1 to 2 $4.25 | 2½ to 5½ $4.65

High Shoes
Black or Tan Calf
$3.65 to $3.95

MISSES'
Oxfords or Pumps
All Leathers
$1.95 to $3.95

Franklin Moccasins
Black or Tan Calf Oak Soles, Cork Welt, Rubber Heels. Something New and a wonderful Shoe sold only by us in Quincy.
9 to 13½ sizes $3.75 | 1 to 6 sizes $4.25

High Shoes
Black or Tan Calf
$2.75 to $4.65

CHILDREN
Oxfords $1.65 to $3.45 | Pumps $2.25 to $2.95
High Shoes
$2.35 to $4.25

Legal Stamps **REMICK'S** Legal Stamps Redeemed
THE SAFE STORE
THE STORE OF BETTER VALUES
OPEN FRIDAY EVENINGS

We Buy Sell Build Repair Plumb Heat Paint Paper Electrify Mortgage and Insure

REAL ESTATE

We Take, Buy and Sell 1st and 2nd Mortgages.

Construction and Repair Loans 6%
No Commission Charges
Remember If it concerns Real Estate We Do It.

Chas. G. Clapp Associated Companies
Rooms 739 to 743 Old South Bldg., Boston
Local Office—South Weymouth, Wm. L. Doty, Mgr.

Our Job Work —

Turning out Job Work that looks like a "Million Dollars" is our specialty And no amount of work is too great to help you get just what you want when you want it.

GAZETTE PRESS
12 Station Street.
Gazette Building, East Weymouth

NOW is the Time to Become
A SUBSCRIBER
of the Weymouth Gazette-Transcript

Weymouth Dogs Take Prizes Grange Prize To Braintree

Aside from the shower Monday morning, the Norfolk County Fair had three pleasant days for their annual show at the Weymouth Fair Grounds, and there was a good attendance each day to enjoy the varied attractions.

As already noted there was a large number of boys and girls out for Children's day, the opening day, and they had a good time.

Grange Day

Saturday, the farmers and the dogs divided honors, it being Grange Day and also the day of the big dog show. Several Granges made exhibits of farm and garden products and prizes were awarded as follows:

First to Braintree Grange
Second to Westwood Grange
Third to Rockland Grange
Fourth to Hingham Grange

Nearly 400 dogs were entered in the Dog Show under the auspices of the South Shore Kennel Club. Nevertheless several Weymouth dogs took prizes, as will be seen below:

Bull Terriers; dogs over 35 lbs—Destruction Tom, Albert Vinal, South Weymouth

Cairn Terriers, dogs—Robinscroft Puck, Henry S. Godfrey, East Weymouth

Doberman Pinschers; dogs—Mrs. G. B. Telles, East Weymouth

Bitches—Magra V. Rudolsburg, Mrs. G. B. Telles, East Weymouth

Prize Winning Cattle

The following is a list of first and second prize animals in the cattle show:

HOLSTEINS

Chisholm Farm Co., T. M. Chisholm Jr. proprietor, South Weymouth
Aged bull, first
Aged cows, first and second
Two-year-old heifer, first
Yearling heifer, first and second
Calves under one year, first and second
For herd, first prize

AYRSHIRES

Village Farm Dairy, E. M. Dwyer, Weymouth
Yearling bull, first prize
Aged cow, first and second
Year-old heifer, first and second

JERSEYS

Village Farm Dairy, E. M. Dwyer, Weymouth
Aged cow, first prize
Albert H. Kress, Hingham—Aged cow, second prize. Two-year-old heifer, first prize. Bull calf, first prize

JERSEYS

Kingman Farm, Randolph
Bull, first prize
Yearling heifer, first and second
Jersey herd, first
Bull calf, second

Friday's Trotting

CLASS A, PACE,

Kimball H, b.g., G. O. Rogers	1	1
General b.g., D. F. Bates	2	2

Time—1.12¼, 1.10¼

CLASS B, TROT AND PACE,

Ethel Echo, br. m., T. Cornell	1	2	2	1
Colonel Sparks, b.h. Bellows	2	3	1	2
Mary V., ch.m., L. McCusker	3	1	3	3

Time—2.30, 2.29, 2.28, 2.25

CLASS C, Trot and Pace, ½ mile

Seumanee Boy, b.g., Fitzgerald	1	2	1
Niantic b.h., H. F. Mitchell	2	1	2

Time—1.15, 1.14½, 1.12

CLASS D, TROT AND PACE

Waneta, b.m., C. W. Hobart	1	1
Spike, b.g. Joseph Therlfall	2	2
Viola, blk. m., Charles Cavanaugh	3	3
Dr. John, ch.g., G. C. Green	4	5
Proto, b.h., Marshall Williams	5	4

Time—2.23, 2.23½

CLASS E, TROT, ½ mile

Moko Hall, b.g. Jos. Cummings	1	1
Miss Watts, ch.m., W. Chappelle	2	2
Pearl Echo, b.m., H. Cushing	3	3

Time—1.23½, 1.23½

RUNNING RACE, ½ mile

Romar, b.m., Samuel Poole	1
Patches, b.m., Paul Fay	2
Midgie, b.m., Alfred Huff	3

Time—1m

Saturday's Trotting

2.30 CLASS, PACING
Purse of $300

Great Thought, b. m., E. Nichols	1
Baby Bond, b. m., J. F. Lynch	2
Countess Petron, b. m., W. Crane	3
Peter Greeley, b. g., F. J. Tilton	4

2.28 CLASS, TROT
Purse of $300

Bud Todd, br. g., Joseph Frank	1
Basselli, b. g., Fred Rogers	2
Princess Axworthy, H. Fitzgerald	3
Golden Sheaf, M. Fitzgerald	4

2.24 CLASS, MIXED
Purse of $300

Allie Dean, chg., R. O. Perry	1
Dewey Volo, b. g., D. H. Lane	2
Belfair, br. g., J. W. Totman	3
D. S., b. g., J. W. Foster	4

RUNNING RACE, HALF MILE

Patches, b. g., Paul Fay	1
Miggie, b. m., Alonzo Huff	2

Monday's Trotting

CLASS 2.24 TROT AND PACE

Esther O'Donna, b. m. (Bellows)	1	1	1
Dewey Velo, b. g. (D. M. Lane)	2	2	dis
Miss Margie, b. m. (F. Bellows)	3	3	2
Mack S, br. g. (Fitzgerald)	4	4	3

Time—2.18¾, 2.19½, 2.18¼

CLASS 2.17 TROT AND PACE

Ed Mack, b. g (H. A. Baker)	1	1	1
Irish Voter, b. m. (F. Bellows)	2	2	2
Mike Cochato, b.g. (Cochato)	3	3	4
Royal Knight, b. h. (E. Nichols	4	4	3
Kit Volo, gr. m. (P. J. Gray)	5	5	5

Time—2.16¼, 2.15¾, 2.18¼

CLASS 2.26 TROT

Belfair, br. h. (J. W. Totman)	1	1	1
Golden Sheaf, b. g. (Fitzgerald)	3	2	2
Silver Bond, b. m. (A. Jameson)	6	4	2
Waneta, b. m. (H. P. Hobart)	2	6	5
Budd Todd, b. g. (J. Franks)	4	5	dis

Time—2.23½, 2.19¾, 2.22¾

RUNNING RACE—HALF MILE

Patches, c. m. (Paul Fay)	1
Romar, b. g. (Samuel Poole)	2
Maggie, b. m. (Alonzo Huff)	3

Time—58¾s

AGAINST TIME—TO BEAT 2.30

Revera, blk. m. (Sandy Roulston)	Won		

Time—2.21

Many Prizes Given At Fort Point

There was something for young and old at the annual field day of the Fort Point A. A. on Labor Day, including swimming events, boat races, athletic events, parade, sawdust scramble for pennies by children under 3, with a fine program by the Bingville Band. The concert during the afternoon and evening attracted many, as did the gay white way.

A quoit contest at 8.30 marked the formal opening, and from that time until last night Fort Point was the scene of jollity.

Wallace W. Arnold, president of the association, was chairman of the general committee and was assisted by the following: Daniel J. White, vice-president; G. W. Frost, secretary; G. A. Granville, treasurer; R. E. Stein, George Carey, R. H. Baker, B. S. Bush, Albert Thorley, George Durbeck, Norman H. Nash, E. J. Tirrell, H. O. Collier, J. C. Pitcher, W. B. Denbroeder, A. E. Bergstrom, G. C. Lawrence, H. J. Closson, J. H. Bennett, J. W. Bennett, C. R. Taylor, A. F. Dorley, Charles C. Nash, E. A. Lovewell, C. F. Hilton, Albert H. Nash, E. A. Locke Jr., H. T. Dean, A. E. Gladwin, A .L. Gladwin, Leland Gladwin, Nelson Gladwin, F. C. Hersee, Rowe Gladwin, Thomas Gullion, D. A. Jones, D. G. Sheils, W. C. Chamberlain, J. W. Bartlett, Robert McNulty, William Barr, Everett Clark, C. E. Chapin, Miss Pendleton, J. O'Hara, C. F. Hetinger, Edgar E. Hayes, Victor Hall, Charles Randall, Miss Mary Lyons, Capt. H. C. Goodwin, Robert Nutting, L. G. Rawding, W. H. Slocum, O. Shaw, C. C. Trask, J. Cushman, Mr. Mahon and F. C. Hall.

Those who directed the water sports were Arthur L. Barr, Charles Caldwell, E. A. Berstrom Jr., James M. Donohue and Wallace Arnold, while the field sports were directed by Fred Cripps, chairman; Roy McDougal, Nat Baker, H. C. Clements, H. C. Hamilton, H. B. Brooks, Harry Dudley, E. S. Webb, H. F. Sawyer, C. F. Kimball and Nat Baker.

Daniel J. White was in charge of the luncheons. Prizes were awarded by G. W. Frost, H. C. Clements and H. C. Hamilton. G. A. Granville led the special committee, which included Harry T. Dudley, H. C. Clements, C. E. Chapin, Capt. H. C. Goodwin, John Hayes, Richard Baker and George Carey.

The boat races were supervised by Luke Mullin, chairman; G. W. Frost, timekeeper; George Carey and W. W. Arnold, assistant timekeepers; S. J. Wilde, Charles Caldwell, A. E. Gladwin, J. M. Donohue and F. W. Cripps.

Prizes were awarded to the winners of the following events:

Quoits—Charles Caldwell

Swimming race for boys under 15—Won by Russell Elston, Philip Lane second

Swimming race for small girls—Won by Edith Austin, Mary Holoway second

Swimming race for men and boys—Won by Carl Caldwell, "Okie" Hillin second

Swimming race for women and girls—Won by Helen Mullin, F. E. Austin second

Swimming race for girls—Won by Miss Jane Brooks, Miss R. Mullin second

Four-oared race—Won by Carl Caldwell, Luke Mullin second

Two-oared race—Won by Teddy Hetinger, John Hayes second

Quincy catboat race—Won by the Eleanor, Ira Whittemore; Jumbo, James LaCain, second

Power boat race—Won by Gypsy, A. L. Gladwin

Tug-of-war for boys and girls—Won by the girls

Tug-of-war for boys—Won by the Westside Winds

Relay race for boys—Won by Billy Webb, Anthony Smith, Joseph Dolley and Alfred Surette

30-Yard dash for girls—Won by Dorothy Sargent, Jane Brooks second

50-Yard dash for girls above 15—Won by Jane Brooks, Dorothy Johnson second

50-Yard dash for boys—Won by Joseph Dolley, Russell Easton second

50-Yard dash for boys above 15—Won by Charles Kimball, Russell Elston second

Obstacle race for girls—Won by Martha Thornley, Helen Haines second

Obstacle race for boys—Won by Arthur Bertstrom, Arthur Elston second

Baseball throwing contest for women and girls—Won by Marion Donahue, Lena Riley second

Baseball throwing for men and boys—Won by Charles Caldwell, George Taggart second

Doughnut eating contest—Won by Thomas Ash, "Win" Donoghue second

—Sandwiches should be wrapped in waxed paper to prevent the absorption of flavors from other parts of a luncheon.

—Pins, safety and otherwise, needles, pennies, buttons, and so on are hard on the vacuum cleaner. The cleaner is one of your best friends, so treat it accordingly.

—After the dressmaker has been working at the house, whether she comes in from outside or is a member of the family, the children will be delighted to gather up the pins and needles so often strewn about the floor, if they are provided with a magnet.

—"Save the surface and you save all" is particularly applicable to the tin valleys or flashings on roofs. Once a year is not too often to paint them.

—Many a man is known by the way he treats his horses on the hot days

CHIC PARISIEN
WATCH FOR OUR OPENING

A convenient "sewing parlor" will be opened Tuesday, Sept. 2, run by Madame Gansouenat, expert tailoress and dressmaker, graduate from the Faculte, of Paris.

We are confident that our up-to-date styles will please you and a trial will convince you.

In order to introduce our splendid service to you we will remodel old, costly gowns at most reasonable prices.

WE MAKE TAILORED SUITS, COATS, RIDING HABITS, SPORT CLOTHES, EVENING AND AFTERNOON GOWNS.

We also carry samples of materials.

Chic Parisien
1433 Hancock St., Rooms 13-14

Pill Bros. Inc.
HARDWARE, ROOFING and PAINTS

Plaster Board and Wall Board

Plaster Board, M.E. 4c per sq. ft.
Wall Board, 1st Quality, 3½c per sq. ft.
Slate Surface Roofing, with nails and cement, Green, Red, Blueblack, $2.50 per roll
Guaranteed Garden Hose, 50 ft. ½" $5.00 50 ft ⅝" $5.50
Westinghouse Welding Machines, $90
Garden Wheel Barrows, $7.45 each
Wood Shingling Brackets, $6.25 doz.
Quart and Pint Jars Preserving Kettles

Headquarters for Wall Paper
WE CARRY STOCK PATTERNS.

Free Delivery to the Weymouths and Braintree
1459 Hancock St., Quincy Tel. Granite 0641

Coal, Hay and Grain
Joseph F. Sullivan
Also agents for LAY or BUST FEEDS
FREIGHT YARD, SOUTH WEYMOUTH
TEL. WEY. 1527R

HOTEL ALEXANDRIA
250 West 103rd St., New York City
Between Central Park and Hudson River

Without question the coolest location in the city.
Subway express station at door, elevated two blocks away.

SINGLE ROOM WITH PRIVATE BATH $3.00 AND UP
DOUBLE ROOM WITH PRIVATE BATH $4.00 AND UP
Other suites in proportion. Also a few desirable unfurnished apartments on yearly lease.

Special attention given to ladies travelling alone.

Exceptional Restaurant at very moderate prices. S. L. ROOT, Manager

SURE RESULTS FROM THE
Gazette Want Exchange

It is surprising how many read and answer these classified advertisements every week, and the cost is very low.

50 Cents for One Week
75 Cents for Three Weeks
Invariably in Advance

For "Ads" of 5 lines or 25 words. Each additional line 10 cents for one week, 15 cents for three weeks. Have you lost anything, found anything, want anything, or what have you for sale? Houses and rooms to let should be advertised.

The People's Exchange

WHAT HAVE YOU FOR SALE?

IS THERE ANYTHING YOU WANT?

THIS IS 8-POINT TYPE

and the Rate for One Week is

2c per Word

No charge less than 50c

For Three Weeks

3c per Word

No charge less than 75c

WANT "ADS"

— xxxxxxx —

Everybody Reads This Page

THIS IS 10-POINT TYPE

and the Rate for One Week is

4c per Word

No charge less than $1

For Three Weeks

6c per Word

No charge less than $1.50

IT IS THE **GAZETTE CIRCULATION** THAT BRINGS **R-E-S-U-L-T-S**

FOR SALE

FOR SALE

White Pekin ducks $1.25 each. Edward Griffin, May terrace, South Weymouth. 3t,36,38*

PULLETS FOR SALE

White Plymouth Rocks all ready to lay. Hatched April first from heavy laying state tested stock. S. E. Priggen, 237 Pine St., South Weymouth. 3t,36,38*

FOR SALE

Wicker baby carriage, almost new. Cheap. At 54 Summer St., Weymouth 1t,36*

PULLETS FOR SALE

125 Rhode Island Reds beginning to lay. Price reasonable. T. F. Kelley, 489 Pond St., tel. Wey. 0179R. 3t,35,37*

HOUSE LOTS

On state road, good soil. Apply at 1055 Main St., South Weymouth. 4t,35,38*

WOOD FOR SALE

Dry pine, cedar and pine slabs $10 a cord, sawed $12. Delivered. A. Hochstrasser, 1055 Main St., South Weymouth. 4t,35,38*

STOVE FOR SALE

Parlor stove in good condition. Apply Luther Hayden, Park ave., South Weymouth. Tel. 0013W. 3t,34,36

HARD WOOD FOR SALE

Four-foot length or sawed. Charlotte E. Tirrell, 673 Front St., South Weymouth, tel. 0286W. 3t,35,37*

AUTOS FOR SALE

FLINT FOR SALE

Late model Flint touring car, spare tire, bumper. Looks and runs like a new car. Must be seen to be appreciated. Tel. Granite 1035W. 1t,36

FORD FOR SALE

Ford 1922 touring car, self starter, good rubber A1 condition. Apply 104 Union St., South Weymouth, tel. Wey. 0756R. 1t,36*

FOR SALE

1921 Ford touring, good condition, best offer. Write Gazette or call Weymouth 1230. 3t,35,37*

FOR SALE

Certified cars

1923 Sedan, New Paint	$350.00
1923 Coupe, extras	$325.00
good condition	
1921 Coupe, Just Painted	$190.00
1921 Truck, chains	$125.00
1922 Touring car, Winter Top	$200.00
1924 Touring Car	$250.00

These cars are guaranteed to be in good mechanical condition and we will replace any defective parts up to 30 days after sale. 35tf

Weymouth Motor Sales, Washington Square, Weymouth. Phone Wey. 1107.

Commonwealth of Massachusetts

Norfolk, ss. Probate Court

To the heirs-at-law, next of kin, and all other persons interested in the estate of

DANIEL J. CREAMER

late of Weymouth, in said County, deceased:

Whereas, a certain instrument purporting to be the last will and testament of said deceased has been presented to said Court for Probate, by John P. Hunt of said Weymouth, who prays that letters testamentary may be issued to him, the executor therein named, without giving surety on his official bond;

You are hereby cited to appear at a Probate Court to be held at Brookline, in said County of Norfolk, on the twenty-fourth day of September, A. D. 1924, at ten o'clock in the forenoon, to show cause, if any you have, why the same should not be granted.

And said petitioner is hereby directed to give public notice thereof by publishing this citation once in each week, for three successive weeks, in the Weymouth Gazette and Transcript, a newspaper published in said Weymouth, the last publication to be one day at least before said Court, and by mailing post-paid, or delivering a copy of this citation to all known persons interested in the estate, seven days at least before said Court.

Witness, Joseph R. McCoole, Esquire, Judge of said Court, this third day of September, in the year one thousand nine hundred and twenty-four.

THOMAS V. NASH, Register

3t,S5,12,19

Lady Betty Hat Shoppe

All the new fall styles

719 Broad Street

Tel. Wey. 1193 R

Garey Block

WANTED

SITUATION WANTED

I am an experienced janitor, very handy with tools in carpenter work, plumbing, painting, paper hanging, fireman, furnace or water heat or low pressure boiler; have own tools; am a middle age man with references. A. P. Schuber, 691 Main St., South Weymouth. 1t,36

ROOSTERS WANTED

To buy about 15 roosters. Write "R. W. E." care of Gazette office, East Weymouth. 3t,36,38

GIRL WANTED

A girl for work, now, in preserving kitchen. Apply at once to A. W. Clapp, 70 Front St., Weymouth, tel. Wey. 0547M. 1t,36

HOUSE WANTED

Veteran wants small house with land, small amount down, reasonable monthly payments. Address "J. E." care Gazette office. 1t,36

WANTED

A man to tend gasoline station. Apply 478 Main St., South Weymouth. 1t,36

HOUSE WANTED

To rent in East Weymouth, a house or an apartment of five or six rooms with improvements, two children. Will pay good rent for right place. Ready between Sept. 5 and Nov. 1. Address "House", care Gazette, East Weymouth. 3t,35,37*

WANTED

House 6 to 8 rooms with acre or more garden land, good locality and convenient, genuine bargain for cash. Apply B. J., care Gazette office. 4t,35,38*

WANTED

A capable maid for second work. Apply to Mrs. F. T. Hunt, 1194 Commercial St., East Weymouth. 3t,35,37*

WANTED—LIVE POULTRY

Highest prices paid. All kinds and sizes desired. Will call at your door. Drop postal to D. Scarpelli, 11 Shawmut Ave., East Weymouth. 8tf

FURNITURE WANTED

Used furniture bought, sold, and exchanged. Expressing and light trucking. W. A. Thurston, 816 Commercial St., East Weymouth, tel. Wey. 0162W. tf

WANTED

Men or women to take orders for genuine guaranteed hosiery for men, women and children. Eliminates darning. Salary $75 a week full time, $1.50 an hour spare time. Cottons, heathers, silks. International Stocking Mills, Norristown, Pa. 10t,7,16

MEETING OF SELECTMEN

Commander Irving Johnson of the Weymouth Post, American Legion, who has been requested by the Adjutant General of Massachusetts to arrange for the observance of "Defence Day" Sept. 12 in this town, held a conference with the board, at which it was decided that Commander Johnson appoint a committee of five from each ward and they with the Selectmen will meet at the town office this evening (Friday) to make arangements for a proper observance of the day.

A communication was received from Weymouth Post, American Legion, requesting the board to secure war relics according to bill H, R. 3675, which provides that each state be alloted a pro rata share of trophies based on number of service men from each state. It was voted that the clerk confer with the proper authorities regarding the matter.

The Selectmen held the weekly meeting Tuesday afternoon

David A. I. Foye of 876 Washington street filed an application for a gasoline permit and a hearing will be held.

A hearing will also be held on petition of Charles J. Flint for a three-car garage at 305 Pilgrim road.

A license was granted Edwin Mulready for a field day Sept. 6 at the James Humphrey school grounds

The board voted to confer with the Public Utility Committee regarding the train situation in this town.

The Eastern Massachusetts Street Railway Co. was requested to remove tracks from in front of 408 Pleasant street.

Russell H. Whiting was requested to define the street line for Howard Richards, 390 Front street.

Ernest Suiting was granted a fish, fruit and vegetable license.

Harry Cross and H. John Anderson were appointed special police.

OUTING OF STREET MEN

The Street department of Weymouth will go to Plymouth on Saturday for its annual outing, using the auto trucks of the department. Dinner will be enjoyed at Plymouth. Then to the beach for sports. About fifty men will be in the party.

—At Plymouth yesterday a statue of "The Pilgrim Maiden" the gift of the National Society of New England Women was unveiled. There were addresses by Rev. B. R. Bulkeley of Concord and Guy A. Ham of Boston.

HOUSE TO LET

HEATED APARTMENT

Up-to-date apartment of three rooms—living room, kitchenette and bath—in the Gazette Building. Electric lighting, gas range, hot water heater, set tubs etc. Apply personally at 12 Station St., East Weymouth. 36tf

FOR RENT

Six-room house in A1 condition, 738 Middle St., Nash's Corner. 3t,36,38

TO LET

Five-room house to let, 42 Beals St., North Weymouth, Francis R. Pitts. 4t,34,37*

FOR RENT

Small tenement and furnished rooms A. P. Schuber, 691 Main St., South Weymouth. 1t,36

TO LET

Five large beautiful rooms, bath and laundry, garage. Electric lights, open plumbing, coal and gas ranges steam heater, lower suite in 2-family house, one of the best locations in East Weymouth, lovely American neighborhood, in the pink of condition, handy to everything; an unusual opportunity for an American family of adults to secure a lovely rent. Miss E. F. Enderle, Kingston, Mass., R. F. D. 1. 3t,35,37

ROOMS TO LET

ROOMS TO LET

Bright and cheery furnished rooms in refined location near Weymouth Landing with or without board. Address "A. H. L." care Gazette. 3t,36,38*

ROOM TO LET

A large furnished room with all conveniences. Board if desired. Call Wey. 0532W. 3t,35,37

3t,35,37

TO LET

Five rooms and reception hall in new two-family house. All modern improvements. Rent reasonable. Apply second floor, 148 Broad St., Weymouth. 3t,35,37*

TO LET

In South Weymouth, two rooms with all modern improvements, in new house, high land, near station, garage; business men or teachers preferred. Address C. M. L, care Gazette office, East Weymouth. 1t,35

TO LET

Cape Cod house, eight rooms, furnace, bath, and electric lights, also stable, three large henhouses, all newly painted; fruit trees of all kinds and garden. Short distance from station and electric cars. Reference required. A. M. Thompson, Clinton Market, Boston. 35tf

TO LET

In South Weymouth, Pond street, four rooms and bath. Tel. Wey. 0664W. 1t,35

ROOM TO LET

Furnished room at 8 Fogg road, near Columbian Square; references required. 3t,34,36

TO LET

A large front room. Apply to L. A. Holbrook, 649 Main St., South Weymouth, after 7 P. M. or tel. Wey. 0653M after 9 A. M. 3t,34,36*

ROOM TO RENT

At 16 Field Ave., Weymouth. Tel. 0558W. 3t,34,36*

TO LET

Six rooms, apply 33 Granite St., Weymouth. 3t,33,35*

TO LET

Furnished room with board for two ladies or married couple; 1039 Pleasant St., East Weymouth. 3t,33,35*

TO LET

FOR RENT

Large kitchen cabinet, graphophone, cook stove, parlor stove, hanging lamp, V. G. Cushing, 173 Broad St., Weymouth, tel. Wey. 1171M. 3t,36,38

TO LET

Ford ton truck (express body) to let by day or week. L. S. Files, 875 Pleasant St. Phone Wey. 0146J. 4t,35,38

GARAGE TO LET

At 28 Hawthorne St., East Weymouth, tel. Wey. 1326M. 3t,33,35*

HANDY MAN

Yes he does most anything. Cleans windows, rugs, brass, roofing. Painting. Carpentering. Yes, willing to do anything—50c per hour.

FRANK A. KREUSE

Phone Hingham 0228W 36tf

MISCELLANEOUS

PIANOS TUNED

Nash's Music Store, 760 Broad St., East Weymouth. Tel. Wey. 1566W or 0273W. Repair work examined free. 3t,33,35

NEW YORK HOTELS

When you want hotel accommodations in New York city, please communicate with "D. E. F.", lock box C, East Weymouth, Mass. 3t,29,31

STORAGE

Fireproof storage in single rooms, $4, $6 and $7 per month. Mutual Furniture Corp., new Mutual Building, 1609 Hancock St., Quincy. Granite 3142. 44tf

BORN

PRATT—At Weymouth hospital Sept. 1, a daughter, Katherine Elizabeth, to Asa and Josephine Pratt of Middle street

FEARING—At Weymouth Hospital on Sept. 2, a daughter to Mr. and Mrs. E. W. Fearing of Washington, D. C., formerly of Weymouth

JENKINS—At Weymouth Heights on Sept. 1, a daughter, Lois, to Mr. and Mrs. Irving Hunt of East street

HORAN—At Weymouth Hospital on Aug. 23, a daughter to James F. and Gertrude (Dolan) Horan of Rockland

MARRIED

AUSTIN — JACOBSON — In North Weymouth Aug. 30, by Rev. H. K. Bartow, Eldon B. Austin of Brooklyn, N. Y., and Miss Gladys Jacobson of North Dakota

EGLETON—RICE—In New York Aug. 27, John Egleton of New York and Louise T. Rice of Rockland, Mass.

DOROTHY—CALDWELL—In North Weymouth Aug. 31 by Rev. Arthur W. Clifford, Charles Lester Dorothy of North Attleboro and Adrianna Elizabeth Caldwell of North street, North Weymouth

DORLEY—MORIARTY—In Quincy on Aug. 30 by Rev. M. J. Owens, George L. Dorley of Quincy and Anna Marie Moriarty of 1077 Commercial street, East Weymouth

DAVIDSON—KNOWLES—In Weymouth Aug. 30, by Rev. A. W. Clifford, James E. Davidson and Ella L. Knowles, both of East Weymouth

HARNISH—MAYER—In Braintree on Aug. 31 by Rev. J. C. Justice, Harold F. Harnish of Braintree and Marjorie M. Mayer of Weymouth

COLLINS—BARRY—In South Weymouth Aug. 31 by Rev. J. F. Duran, John J. Collins of South Boston and Julia A. Barry of South Weymouth

AUSTIN—JACOBSON—In North Weymouth Aug. 30 by Rev. H. K. Bartow, Eldon B. Austin of Brookline and Gladys Jacobson of Boston

PIKE—DRINKWATER—In Abington Aug. 23, by Rev. John C. Williams, Arthur A. Pike of Abington and Ruth Drinkwater of South Weymouth

DIED

WILLIAMS—In East Weymouth Sept. 1, Cecilia M., daughter of Margaret J. and the late Peter F. Williams, in her 37th year

ORCUTT—In Worcester at the Odd Fellows Home, Aug. 30, Jason Orcutt of South Weymouth. Burial at Highland cemetery

SPRAUL—In Weymouth Aug. 31, Mrs. Louise Spraul of Braintree, age 91

SENTER—At Weymouth Hospital on Aug. 30, Kenneth Vincent, infant son of Frank W. and Elsie (Vincent) Senter of Rockland

CREAMER—At Norfolk County Hospital Aug. 31, Daniel J. Creamer of 43 Washington street, Weymouth, aged 61

GRENCEWIEZ—In North Weymouth Sept. 2, Dominick, son of Joseph and Annista Grencewiez of 12 River street, aged 27 days

REED—In Rockland Aug. 29, Martha Reed in her 86th year

SOULE—In Hingham Aug. 27, Ellen Gray Soule

POWERS—At Massachusetts General Hospital Aug. 30, Alfred Frederick Powers of Weymouth, aged 60

SHEDD—At Weymouth Heights Sept. 1, Lucy A. Shedd of 81 Church street, in her 81st year

GULLANS—In Holbrook Aug. 31, Charles Gullans in his 53d year

SHAW—In South Weymouth Aug. 31, Susan M., wife of E. Prescott Shaw of 433 Pleasant street

COOK—In Rockland Sept. 1, Edwin Cook, a Civil War veteran, aged 85

All kinds potted plants

FLOWERS

OSWALD RALPH

FLORIST

164 Union St., South Weymouth

Tel. Wey. 0135M

IT IS THE CIRCULATION

News or Ads Tel. Wey. 0145

This Week

Over 12,000 Readers

HOUSES FOR SALE

HOUSE FOR SALE

Modern, new, 6-room house and bath with land, low price, terms to suit, 321 Union St., South Weymouth. 3t,33,35*

FOR SALE

Weymouth Center, six-room house also ideal house lot, near high school a real purchase. Call Wey. 1487M. 33tf

HOUSE FOR SALE

For sale in Weymouth, new two-tenement house near schools and station $9800, $2000 down. Geo. E. Ludden, 226 Shaw St., East Braintree, tel. Braintree 0490W. 3t,34,36*

HOUSE FOR SALE

New two-family house, oak floors, steam heat, fully equipped with modern devises. About $400 cash required. Phone "S" 5853 University, Boston. 3t,34,36

FOR SALE

Two-family house, new, all improvements, large lot, 2-car garage, near Weymouth village in East Braintree. Owner lives out of town and needs the money; can be bought away under real value.

Weymouth Heights, 2-family 7 and 9 rooms, 2 baths, 2 steam heaters, large lawn, fine location near station; easy terms and large lot.

M. Sheehy, tel. Wey. 0663M. 4t,34,37

BICYCLES

Bike tires, $1.50 up. Allowance made on your old tires. Baby carriage wheels and tires. A few slightly used boys' and girls' bicycles. Expert repairing while you wait.

C. E. CROUT

under Alpha Hall, Quincy tf

NOBODY KNOWS WHEN

The most remarkable news of the week,—the destruction by fire of a 12-room house at Dedham, valued with contents at $25,000, but nobody knows when. The house was standing Aug. 25, but was missing Sept. 2.

Willard J. Dunbar & Son

UNDERTAKERS

AND

EMBALMERS

802 Broad St., East Weymouth

Lady Assistant Motor Service

Telephone Wey. 0093

C. C. SHEPHERD

Formerly with J. S. Waterman & Sons of Boston.

FUNERAL DIRECTOR--EMBALMER

WEYMOUTH SO. WEYMOUTH

170 Washington St., 134 Pleasant St.

Telephones, 1010-R—W

Lady Assistant Mrs. Shepherd

Night and Day Service

DANIEL H. CLANCY

FUNERAL DIRECTOR

Limousines—for all occasions

Tel. Wey 0814W

100 Washington St., Weymouth

Joseph W. McDonald

398 BROAD STREET

Registered Embalmer

And Funeral Director

Tel. Weymouth 45-W

ALTON S. BLANCHARD

7 Curtis Ave., South Weymouth

Representing

Albert S. Douty, Undertaker

Lady Assistant

Tel. Whitman 0078W 29tf

C. L. RICE & SON

Funeral Directors

AND

Embalmers

294 Union Street, Rockland

Telephones

Office 56W Residence 50R

Res. 331M Night Calls 56R

Rockland Exchange

LOST

FUR LOST

A lady's mink fur, two skins, between Reed Ave. and Sargent's gas station Saturday, Aug. 30. Please return to owner. Reward. Mrs. G. L. Dickson, 154 Central St., South Weymouth. 1t,36

LOST

In Weymouth a small plain gold horse-shoe pin, safety clasp. Valuable as a keepsake. Please return to 5 Granite St., Weymouth, and receive reward. 3t,36,38*

LOST BANK BOOKS

Bank Books as listed below are lost and application has been made for payment of the accounts in accordance with Sec. 40, Chap. 500, of the Acts of 1908 and amendments thereto.

Weymouth Savings Bank

Bank Book No. 10,365

3t,35,37

OPPORTUNITY LOST

Because I did not advertise my house to let a month ago in the Gazette-Transcript, I have lost a month's rent. Houses are often rented the day following the advertisement. 35tf

FOUND

WELL RECOMMENDED

The best medium to sell anything is the Gazette-Transcript. Try it when you want to sell a house, land, automobile, furniture, fruit, vegetables, flowers, eggs or anything. 35tf

PUBLIC HEARING

A Public Hearing will be held at the Office of the Selectmen, Savings Bank Building, East Weylmouth, Monday, Sept. 22nd, 1924, at 2.30 P. M., on the application of Charles J. Flint to maintain a Second Class Garage on lot 305 Pilgrim Road.

Per order of the Selectmen of Weymouth

THERON L. TIRRELL,
WINSLOW M. TIRRELL,
WILLIAM B. DASHA,
H. FRANKLIN PERRY,
FRED E. WAITE,

2t,36,37

PUBLIC HEARING

A Public Hearing will be held at the Office of the Selectmen, Savings Bank Building, East Weylmouth, Monday, Sept. 22nd, 1924, at 2.30 P. M., on the application of Daniel A. J. Foye to keep, store and sell Gasoline at 876 Washington Street.

Per order of the Selectmen of Weymouth

THERON L. TIRRELL,
WINSLOW M. TIRRELL,
WILLIAM B. DASHA,
H. FRANKLIN PERRY,
FRED E. WAITE,

2t,36,37

W. C. TINGLEY

Manufacturer and Designer of

ARTISTIC MONUMENTS

HEADSTONES and MARKERS

Pneumatic Tools Operated by Compressed Air

Compare My Work and Prices With Others. I have No Agents

Works: 275 East St., East Weymouth

Tel. Wey. 1203-W

Thomas Carrigg & Son

Designers and Manufacturers of

ARTISTIC MONUMENTS

IN ALL KINDS OF GRANITE

Also Building Work

JOBBING

Show Yards and Works: Weymouth St

HOLBROOK, MASS.

Telephone, Randolph 196-W

Save Agents Commission

Buy from the man who does his own work, with 38 years' experience.

Telephone or write and auto will go any distance to show you our stock on hand.

WEYMOUTH, MASS.

Big Things Expected of New High School Building at Reopening of Schools Next Monday---List of Teachers

SECOND SECTION

GAZETTE AND TRANSCRIPT

72 COLUMNS TWELVE OR MORE PAGES EVERY WEEK 72 COLUMNS

VOL. LVIII. No. 36 WEYMOUTH, MASSACHUSETTS, FRIDAY, SEPTEMBER 5, 1924 PRICE SIX CENTS

BESIDES

BEING a safe place for savings, money placed with the Weymouth Savings Bank pays a good measure of interest because depositors alone share in its earnings. It is "mutual" in the sense that it is operated for the protection and profit of all depositors.

No charge for small accounts.

— xxxxxxx —

We will gladly help you make money.

— xxxxxxx —

Weymouth Savings Bank

A Mutual Savings Bank

for Ninety Years

Investigate—then act. Tel. Weymouth 0130

IF YOU don't save your money Someone Else *will*

Deposit in a Mutual Savings Bank which gives you Security, Service and Satisfaction.

Depos ts go on interest the 10th of each month

The South Weymouth Savings Bank

A MUTUAL SAVINGS BANK FOR 56 YEARS

SOUTH WEYMOUTH, MASS.

Tel. Wey. 0108

Home-Town Bakery

Hot Dog Rolls

A Weymouth Product

WELCOMED THE WORLD FLYERS UPON THEIR ARRIVAL At Jeffrey's Point, East Boston.

— ooooo —

One Thousand Dozen WERE SUPPLIED

Gazette-Transcript by Year $2.50

Many New Teachers At Weymouth Schools

Superintendent of Schools Parker T. Pearson has returned from his extended automobile tour of the Pacific coast states and has everything in readiness for the opening of the public schools of Weymouth next Monday morning.

The enlarged High school building has been dedicated since the close of schools in June and much is expected of it during the coming year. The pupils are to be congratulated on the building and their opportunities.

A list of the teachers follows:

HIGH SCHOOL

Frederick W. Hilton, principal
Hazel M. Agnew
Susan Avery
Helen C. Barnard
Anna F. Berry
Prescott B. Brown
Ernestine R. Canning
Alice W. Dwyer
Ruth M. Ford
John T. Gannon
Everett N. Hollis
Mary C. Humphrey
Dorothy E. Kennett
Thomas A. Lyons
Helen E. Mayer
Ray G. Parker
Earl M. Ricker
Miriam R. Tirrell
Mildred A. Wagg
Frances A. Wheeler
Dora S. White
Wallace L. Whittle
Fannie L. Williams
Harold S. Jackson
Alice L. Gay
Susan G. Sheehan, special class
Mary B. Thomas, Athens grade 8

New Teachers

Inez E. Hoag, physical training and business mathematics; graduate of Sargent School of Physical Training

Frank Ball, physical training and business mathematics; graduate of Posse Normal School of Physical Education

David L. Greene, English, Civics, History; graduate of Amherst College

George O. Stewart, mathematics; graduate of Yale College

ATHENS SCHOOL

Joseph U. Teague, principal
Charlotte F. Murphy
Margaret E. Stevens
Margaret E. O'Brien
Victoria Woodworth
Helen G. Lyons
Marie F. Galvin
Margaret Dingwall
Cora L. Beard
Clara L. Rogers
Isabelle H. De Witt
Helen D. Shea

New Teachers

Marcia Smith, Grade II; graduate of Salem Normal School

Eileen Burns, Grade V; graduate of Castleton Normal School

A. Adeline Moulton, Grade VI; graduate of Gorham Normal School

ADAMS SCHOOL

Annie S. McDowell

JEFFERSON SCHOOL

Ruth M. Reidy, principal
Irene W. Barton
Mellissa Chase
Mary C. Shea

FRANKLIN SCHOOL

Gertrude L. Reid, principal
Agnes Lyons
Dorothy C. Hilton
Mary C. Fallon

HUMPHREY SCHOOL

Adeline M. Canterbury, principal
Margaret Whittle
Mary D. Luce
Elizabeth Egan
Anne F. Conroy
Katherine C. Fogarty
Helena F. Reidy

New Teacher

Ina M. Ambach, graduate of Farmington Normal school

WASHINGTON SCHOOL

Rosamond E. Cunniff, principal
Mary V. Paul
Annie J. McGreevy
Catherine M. Hanley
Elizabeth G. Hyland

New Teacher

Mary B. Arnold, Grade V, graduate of Jackson College

HUNT SCHOOL

Charles Y. Berry, principal
E. Leo Madden
Grace McDowell
Clara E. McGreevy
Elizabeth T. Tracy
Martha A. Loud
Margaret S. Towle
Elizabeth S. Hall
Mary E. Crotty
Grace A. Randall
Helen A. Pray
Susan M. Tracy

NEVIN SCHOOL

Grace B. Simmons, principal
Helen L. Rockwood
Mary H. Benson
Elizabeth L. Hallahan
Stella L. Tirrell
Winifred L. Conant
Helen F. Galvin
L. May Chessman

New Teachers

Florence E. Carter, Grade VII—VIII, graduate of Mt. Holyoke College

Grace E. Bearce, Grade VI, graduate of Boston University, Farming-

(Continued on page thirteen)

Gem Theatre WASHINGTON SQUARE, WEYMOUTH

THURSDAY AND FRIDAY, SEPT. 25 and 26

"The Drummer Boy"

the old favorite War Drama will be presented under the auspices of the

Sons of Veterans

for the benefit of their Relief Fund

"The Drummer Boy" has created a deep feeling of love, respect and admiration for the Grand Army of the Republic. It is a five-act play.

RESERVED SEATS, 50 CENTS

3t,36,37,38

A Cap for every Boy—

A Cap is just as necessary a part of a boy's apparel as his Shoes—so why not get him a good one that will wear all winter. Here are plenty from which to choose—

95c to $1.45

C. R. DENBROEDER

750 BROAD STREET, EAST WEYMOUTH

IF you let your money indicate to you the way to home comfort it will point out this hardware store.

J.H. Murray Hardware Co. INC.

F. Wayland Preston, Treas. and Gen. Mgr.

759 Broad Street Tel. Wey. 773-R East Weymouth

(Political Advertisement) (Political Advertisement)

Primaries Tuesday, Sept. 9, 1924 Election Tuesday, Nov. 4

NOMINATE AND ELECT

THE PRESENT BOARD OF

County Commissioners

Evan F. Richardson, Millis, Republican, four-year term

— xxxxxxx —

Edward W. Hunt, Weymouth, Republican, four-year term

— xxxxxxx —

Frederick A. Leavitt, Brookline, Republican, two years, to fill vacancy

EDWARD W. HUNT

THESE MEN HAVE BEEN PROMINENTLY IDENTIFIED IN MUNICIPAL AND COUNTY AFFAIRS FOR MORE THAN TWENTY—FIVE YEARS AND ARE

Experienced

Progressive

Efficient

ROY K. CLARK, Exchange St., Millis

JOSEPH KELLEY, 342 Washington St., Weymouth

FRANK F. PRESCOTT, 323 Farrington St., Quincy

ICE

FOR SALE

Ice for sale at wholesale, in any quantities. Chance for men with ruck to make money by establishing outes, in surrounding towns.

Lake View Ice Company

East Weymouth

4tf

Weymouth Nurseries

Weymouth Heights

Nursery Stock of all kinds

Specialty in Herbaceaus Perennial Plants

Plant this Fall for Spring Gardens planned and planted

David A. Josselyn

65 Church St., Weymouth Heights

Phones, Weymouth 0287R and 0110

33tf

Herbert A. Hayden
PIANO TUNER
PIANOS FOR SALE
78 CLEVERLY CT., QUINCY POINT
Tel. Granite 3325R

Dunham Violin School
G. ELLIS DUNHAM, Director
G. A. R. Hall. East Weymouth
Closed during August.
Reopening Sept 6
Saturdays, 9 A. M. to 1 P. M.
Class or Private Instruction
Complete Violin Outfits, music and Instruction Books furnished free.

Teacher of Piano
Margaret Z. Ahern
Tel. Wey. 0878W
24 off Common St., Weymouth
Near Lincoln Square 37tf

Bertha L. Cameron-Guild, M. D.
Union St., opp. Central
OFFICE HOURS: until 9 A. M.
From 2 to 3 and 7 to 8 P. M.
Sundays by appointment
Tel. Wey. 0369J

AMERICAN RED CROSS
Weymouth Chapter
Secretary, Myra A. Mitchell
Wed. and Thurs. tel. Wey. 0059
Town Office
Evenings, tel. Hingham 0017
At Your Service
tf

MRS. CAROLINE GALLANT
Gem Theatre block, 46 Commercial St.
HAIR DRESSER
Waving, Bobbing, Shingle Bobbing, Shampooing, Manicuring, Scalp and Facial Treatment, Children's Hair Cutting. Hours: 10 a. m. to 7 p. m. Evenings by appointment. Tel. Wey 1147W. Res. Wey. 0764M. tf

MINNIE E. CURRY
Manicuring, Shampooing, Waving
Face and Scalp Treatments, Etc.
32 Washington Square, Weymouth
Evenings by appointment.
PHONE WEYMOUTH 1147-M

A. T. MOORE
CARPENTER
Repairs and Alterations of all kinds
Prompt, Efficient Service
Randall Ave., East Weymouth
Phone Wey. 0455 J 36tf

W. M. SWEET
House Painting, Paper Hanging
and Ceiling Work
Shop and residence
Weymouth
274 Front St., corner Congress St.
P. S. Drop me a postcard or telephone Weymouth 0118M and I will call with samples.

THOMAS N. LEWIS
CARPENTER
Jobbing of all kinds
Estimates free
Tel. Wey. 1423M
Box 83, East Weymouth
St.28,35*

IRA K. STURTEVANT
Piano and Furniture
Moving and Jobbing
Long distance and storage
105 Middle St.,
EAST WEYMOUTH
Tel. Wey. 1070M

FURNITURE
Repaired, Upholstered and Refinished
Old Furniture Bought
Tel. Braintree 0136W
PRESTON P. MacDONALD
73 Liberty St. and Quincy Ave.
East Braintree 45tf

JOHN TANCUY
Carpenter and Builder
JOBBING
Promptly Attended to
Let us give you a figure
Shop at Stanley St., North Weymouth
Tel. Wey. 0880-M

S. A. WARD
CARPENTER AND BUILDER
SCREEN WORK—ALL KINDS
JOBBING A SPECIALTY
Shop located at
645 Broad St., East Weymouth
Tel. Wey. 0487W

Sand-Gravel-Loom and Wood For Sale
T. RAYMOND
293 Summer St., Weymouth
Tel. Wey. 0256W 17tf

TOWN CLERK
Clayton B. Merchant
OFFICE HOURS:
In rooms of the Selectmen
Savings Bank Building
East Weymouth
8 to 12 A. M. 2 to 5 P. M.
Saturdays 8 to 12 A. M.
Residence—912 Commercial Street
East Weymouth
Tel. Wey. 0059

Board of Selectmen and Overseers of Poor
THERON L. TIRRELL, Chairman
South Weymouth
WINSLOW M. TIRRELL, Clerk
East Weymouth
WILLIAM B. DASHA
North Weymouth
H. FRANKLIN PERRY
Weymouth
FRED E. WAITE
South Weymouth
Meetings Savings Bank Building, East Weymouth, every Monday during the municipal year from 2 to 5 o'clock.
Tel. Wey. 0059

SOUTH WEYMOUTH SAVINGS BANK
SOUTH WEYMOUTH
OFFICERS 1924
President—R. Wallace Hunt
Vice Presidents
Ellis J. Pitcher Theron L. Tirrell
Treasurer—Fred T. Barnes
Board of Investment
R. Wallace Hunt, George L. Barnes, Ellis J. Pitcher, Gordon Willis, Theron L. Tirrell, Thomas V. Nash, Braman A. Bennett
BANK HOURS:
9.00 A. M. to 4.00 P. M.
Also Mondays 7 to 8 P. M.
Saturdays 9 to 12 A. M.
Deposits go on interest 10th day every month
Dividends payable on and after the 10th day of January and July
Incorporated March 6. 1868
Tel. Wey. 0108

WEYMOUTH SAVINGS BANK
President
CHARLES T. CRANE
Vice Presidents:
EDWARD W. HUNT C. P. WHITTLE
Treasurer
JOHN P. HUNT
Board of Investment:
EDWARD W. HUNT, Chairman
CLARENCE P. WHITTLE
ARTHUR E. PRATT
CHARLES G. SHEPPARD
C. LINCOLN ABBOTT
Bank Hours—8.30 A. M. to 3 P. M
Saturdays, 8.30 to 12
Monday evenings, 6 to 8
Open evening of the 15th 6 to 8
Interest payable every three months
Tel. Wey. 0130

Weymouth Deliveries
Tuesdays and Fridays
12 Tirrell court, Quincy
Tel. Granite 5000

M. MIRKIN
UPHOLSTERER
1056 Hancock Street
Near Quincy High School
Tel. Granite 3092W
Res. tel. Granite 1356J

House Wiring a Specialty
Electrical Appliances of all kinds
E. L. MORGAN
ELECTRICAL CONTRACTOR
Odd Fellows Building
Independence Sq., South Weymouth
Telephones: Store 0132W, Res. 0932J

SOUTH SHORE TRANSPORTATION COMPANY
All kinds of
Furniture and Piano Moving
Any Distance
T. J. DOLAN
11 Lincoln Street
Tel. Wey. 1276-M

You Can Depend on a
Ford or Lincoln
Call
W. T. DALY
65 Hill St., East Weymouth
Phone Weymouth 0116J
representing
Ruiter Motoring Corp., Inc.
Cohasset 450 or 451
27tf

WEYMOUTH GAZETTE AND TRANSCRIPT
Published every Friday by the
GAZETTE AND TRANSCRIPT PUBLISHING COMPANY
At 12 Station Street, East Weymouth
Telephone Weymouth 0145
FRANK F. PRESCOTT
Managing Editor
Subscription per annum $2.50
Advertising rates on application
Entered in the postoffice at Boston, Mass., (East Weymouth Station) as Second Class Matter.

This paper is a member of Massachusetts Press Association

The Gazette and Transcript assumes no financial responsibility for typographical errors in advertisements, but will reprint that part of an advertisement in which the typographical error occurs. Advertisers will please notify the management immediately of any errors which may occur. When possible advertisements should be forwarded by mail rather than by telephone.

When changes in advertisements on Monday or Tueday, as part of the paper goes to press early in the week. New advertisements should be forwarded as early as possible, but not later than Thursday.

WEYMOUTH, SEPTEMBER 5, 1924

A THOUGHT

A man that hath friends must shew himself friendly; and there is a friend that sticketh closer than a brother.—Prov. 18:24.

Neither their silver nor their gold shall be able to deliver them in the day of the Lord's wrath.—Zeph. 1:18

DIVIDENDS NEARER HOME

The habit of doing public business at a profit, is not, it seems, indigenous to Tennessee, nor any other section of the South. We have acquired it right here in Massachusetts, in the town of Dighton, Bristol county, if you please, whose local government has just declared a dividend of $10 per thousand of capital stock, and whose taxpayers will find this substantial sum in their tax receipt this year.

Six years ago citizens of Dighton faced the same situation which undoubtedly now confronts nine-tenths or more of all towns and municipalities in this Commonwealth. They were largely in debt, were doing town business on credit, were paying this year's bills with next year's taxes, plus a gradually increasing interest, and were, as one citizen expressed it, "going headlong to the poor house".

The town went into a committee of the whole and finances were threshed out to a frazzle. Among other things, it was found that in order to avoid bankruptcy, stern measures were necessary. Consequently the entire process of town government was discarded and in its place was established a Finance Board of Six leading citizens.

The first act of this board was a resolution to borrow nothing, and to buy nothing except for cash. In other words, to "pay as we go". This, at first, entailed some hardship in various ways, but the town survived and is now reaping the fruits of its wisdom and its thrift. The town is out of debt.

With the decision to do business on a cash basis, a resolution was adopted providing that no appropriation could be made at any town meeting unless the subject of the appropriation had proved by the Finance Board. This, first been investigated and duly ap- with other fruits of the pay-as-you-go policy, has largely eliminated useless town expenditures, so that the general saving, the avoiding of needless waste, has worked a revolution in town fiscal affairs.

The ten dollars reduction in this year's tax rate, it is conceded, is only the beginning of a new era of lower and still lower tax levies in Dighton. But over and above this, the moral effect on the community cannot be computed. The lesson of thrift in public matters, has found its way into before existed. And in this way the shops and homes where such a quality of citizenship had perhaps never whole community has received a real uplift.—Dedham Transcript

—Members of the Apache, Kiowa and Comanche Indian tribes of Oklahoma are to receive $100 in two payments, one in the autumn, to assist them through the winter, and the other in the spring, to help them plant their crops. The tribal funds on deposit in the United States Treasury are derived principally from the sale of surplus land.

—Users of patent medicines may get well in spite of them.

BIRTHDAYS

And Anniversaries of Great Events in History. Prepared especially for the Gazette-Transcript

The "Birthday" department is continued today, and will be a regular weekly feature. It includes the birthdays of Weymouth people and persons noted in State and National affairs; also dates of great disasters, conflagrations and other events in history for the coming week. All readers are requested to forward dates of birthday at least one month in advance.

6 Sept. 1893—Helen Preston born
7 Sept. 1831—William A. Wheaton born
7 Sept. 1846—Mathilda A. Jenkins born
8 Sept. 1860—Fannie A. Prescott born in Hooksett, N. H.
8 Sept. 1900—Tidal wave at Galveston 6000 perished
8 1861—Albert Worthen born
8 Sept. 1847—U. S. captured Molino del Rey. (M. W.)
9 Sept. 1854—Arthur H. Pratt born (chief of police)
9 Sept. 9—1843—C. D. Jenkins born
9 Sept. 1864—Battle of Winchester, (C. W.)
10 Sept. 1813—Battle of Lake Erie, Perry's victory
10 Sept. 1736—Carter Braxton born
10 Sept. 1823—James R. Gilmore, (E. Kirke) novelist, born
10 Sept. 1835—Wm. T. Harris, writer, born in Connecticut
11 Sept. ———Charles R. Denbroeder born
11 Sept. 1888—Percy Hutchinson born
11 Sept. 1814—Battle of Lake Champlain
11 Sept. 1854—Boston theatre opened
11 Sept. 1777—Battle of Brandywine, Penn.
12 Sept. 1923—Fiftieth anniversary of the invention of typewriters observed
12 Sept. 1862—Pres. Lincoln issued proclamation declaring freedom of slaves
12 Sept. ———Louisa N. Kittredge born
12 Sept. 1877—Thayer Academy is opened
12 Sept. 1898—Battleships Oregon and Iowa sailed from New York to Manila, (S. W.)
12 Sept. 1829—Charles Dudley Warner, journalist and writer, born

In the list above where only a person's name appears it is a birthday The following abbreviations are used: G. A. R. for member Grand Army; W. W. for World War veteran; S. W., for Spanish War veteran; C. W. for Civil War; P. W. for President's wife; R. W. for Revolutionary War.

LEGION AUXILIARY

Sessions of the National convention of the American Legion Auxiliary which will be held in St. Paul, Minn., in connection with the Legion convention from Sept. 15 to 19 will be attended by more than 500 delegates it has been announced. The convention will meet at the Central Presbyterian church.

Judge Kenesaw M. Landis will address the Auxiliary. Formal welcome to the organization will be voiced by Mayor Arthur E. Nelson and by the president of the Minnesota Department of the Auxiliary. Mrs. Franklin Lee Bishop, national president, will respond.

The outstanding feature of the Auxiliary gathering, it is said, will be the state's dinner on Tuesday evening at the Masonic Temple. National officers, department delegates, national executive committeewomen and all chairmen of national committees of the Auxiliary, as well as national officers and department commanders of the Legion will be present.

Memorial services will be conducted by Mrs. Dora Platner of Ellis Kansas, national chairman of the Gold Star committee. Officers will be elected Friday morning.

—Is the tractor in shape to do the fall plowing and fitting?

—In Java begonias grow like weeds beside every mountain stream.

—How about the vegetables for winter storage? Late July and early August are the seasonable times to sow beets, carrots, and turnips to help out the famfly vitamin supply next winter.

—The French have always been accustomed to the "accolade", or kiss on both cheeks, but the fact that the new premier kisses his party leaders and all the members of his cabinet on the mouth has aroused public opinion.

ALL OUT OF SORTS?
So Was This Weymouth Woman Who Tells Her Experience

All too often women accept their pains and aches as natural to their sex. They fail to realize that weak kidneys are often to blame for that backache, those headaches, dizzy spells and that tired, depressed feeling. Thousands have found new health and strength by helping the weakened kidneys with Doan's Pills—a stimulant diuretic. This Weymouth case is one of many:

Mrs. Llewelyn Thomas, 1 Granite street, says: "I was troubled with my kidneys and had sharp, cutting pains in the small of my back which seemed to be worse in the morning. My kidneys acted irregularly. Doan's Pills which I got at Kempl's Drug Store rid me of the attack. I have since used Doan's as a kidney tonic with great relief."

Price 60c, at all dealers. Don't simply ask for a kidney remedy—get Doan's Pills—the same that Mrs. Thomas had. Foster-Milburn Co., Mfrs., Buffalo, N. Y.

(Advertisement)

You are invited to visit our Mirro Department

An interesting experience is in store for you.

In our Mirro Department we are now showing a **complete** selection of **MIRRO,** The Finest Aluminum. You are cordially invited to inspect this unusual exhibit.

You will not be asked to buy a single thing, but we know that you will carry away with you at least a dozen ideas for improving your household equipment, as the result of examining the almost endless variety of fine and useful articles that you will find.

After you have seen this Mirro exhibit, we'll expect only two things:—that you will think of Mirro as being synonymous with quality and true economy, and of our store as being **the** place where you can buy Mirro with the greatest convenience and satisfaction.

AT THE HOUSE OF GOOD HARDWARE.

M. R. LOUD & CO.
COLUMBIAN SQ. Tel. 0183-W SO. WEYMOUTH

PRICE'S ICE CREAM
For Your Home

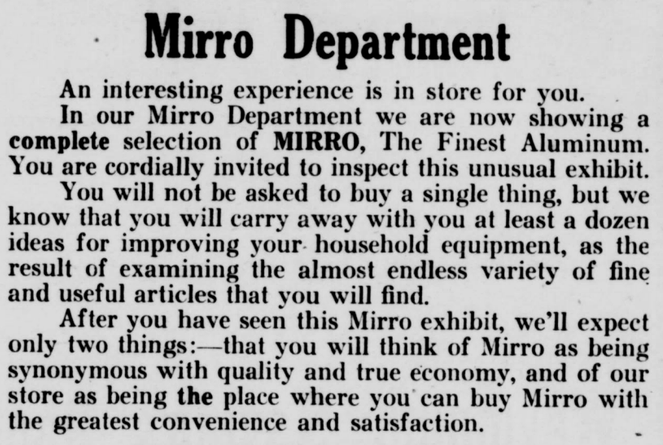

Some people prefer Brick Ice Cream, others like it best dipped from the freezer, so we have both kinds in a variety of flavors from which you may choose for your home use.

Served as a dessert or in place of a light luncheon, it saves time and hours of work.

BRYANT & STRATTON
COMMERCIAL SCHOOL
BOSTON
EXCELLENT POSITIONS AWAIT ALL GRADUATES.

Hardware for Hard-Wear
This is the time of the year to Paint Up for the winter, and get your Roofs in shape.
We carry a complete line of LOWE BROS. PAINT and VARNISHES; also stormtight for the roof.
Step in and let us demonstrate the value of this fine product.
STEWART Hardware & Paint Company
WASHINGTON SQUARE, WEYMOUTH TEL. 0038

TUFTS LIBRARY WEYMOUTH, MASS.

A Watch to be of value must be properly adjusted. We are experts in watch mechanism and if your time-piece doesn't tally with the official chronometer you should have us take a look at it.

We do also clock, jewelry and Optical repairing.

C. N. FOGG
Jeweler
"Next to Postoffice"
Weymouth, Mass.

South Shore Insurance Agency

ESTABLISHED 1870

FIRST LEARN TO ACT!

HOW often have you heard a man say, "If I only had bought that property when I had a chance." Let us advise you how to make property pay you.

Charles H. Chubbuck
Weymouth Savings Bank Block
Telephones 0098 - 1275

Hollis Auto Company
TOURING EXCURSIONS

Tel. Weymouth 0117 Tel. Braintree 0235

To **Portland, Maine**, going inland route and returning following day by Shore line.
Six Pass., each $10

To **Provincetown** going inland route, returning following day by Shore line. Six Pass., each $10

Over **Mohawk Trail** via Greenfield, returning via Pittsfield and Jacob's Ladder the following day
Five or six Pass., each $15

Trips through the Mountains can be arranged by calling Mr. Hollis

One-half day trip to Plymouth, Hingham via Jerusalem Road thru Duxbury to Myles Standish Monument, stopping at principal points in Plymouth, returning by inland route ..... Five or six, $2.50 each

One day trip to **Newport** going by Warren, Bristol, R. I., and taking the ferry across to Newport and then taking the wonderful 10-mile drive around Newport. Five or six passengers ..... $5.00 each

One day trip to **Wachusett**, going by Wellesley and the famous Clinton Reservoir, returning thru Princeton and Worcester.

When going to the White Mountains stop over at "Rest A Bit" Inn at Intervale

Hardware, Paints and Oils
GLENWOOD RANGES
STOVE REPAIR PARTS, PIPE, ELBOWS, ETC.
GALVANIZED PAILS and ASH CANS
FLOWER POTS and EARTHENWARE
T. J. KELLY
738 Broad Street East Weymouth
Telephone Weymouth 1104-J

Coal and Wood

J. F. SHEPPARD & SONS, Inc.

East Braintree Quincy

Telephones--

Braintree 0025; Granite 0232 or 2420

HOUSES BUILT AS YOU WANT THEM HOMES

Over 35 years a Carpenter and Builder
Estimates given on all kinds of Building
Appraiser of Fire Losses

JAMES P. HADDIE

No Carpenter or Building job too small or too large for us.

Commercial St., and Fisk Ave. or telephone Wey. 0387-M

Coal - Coal - Coal

Best Quality of All Kinds All-Rail Anthracite is Superior

Charles T. Leavitt
Successor to
H. M. Curtis Coal Co.

YARD—WHARF ST., EAST WEYMOUTH. Tel. 0019

JUST A LITTLE FOOL

By CLARISSA MACKIE

(©, 1924, McClure Newspaper Syndicate.)

Lin Garnett had been foreman at the Bitter Springs ranch for three months, and as he rode forth this bright May morning, he sighed contentedly. There was a quizzical smile on his thin, good-looking face, out of which shone a pair of brilliant blue eyes, eyes that softened noticeably when he patted the satiny neck of his mount, a beautiful black which he had owned for several years.

"Looks like we'd better tie up to this outfit for life, Chummy, old fellow! The boss says there's a good chance for me to buy him out in a few years, and my savings account tells me this is just the country I've been looking for all these years since I came West! There's dad, too, all ready to grubstake me if I need it, which I don't, and, believe me, this would be some pretty country for the folks to spend their vacations in when the East bores 'em! Well, Chummy, if I'm going to acquire a ranch one of these days, I must pick me a wife! In the meantime, we better get on to the job!" With that, Lin dropped his dreaming attitude and touched his heel to Chum's flank. In an instant they were flying down the trail.

The young foreman was on his way to oversee the mending of some wire fences and to look over the ground which the boss had allowed a motion picture company to use as the location for a big picture. It was rather odd that Stevens had given permission to the picture people to use any of his property for the whole outfit knew that the boss and his wife were bitterly opposed to the "movies." Lin Garnett had heard the story soon after his arrival, and thought that it explained why the Stevens never went over to Midvale on "movie" nights, though the rest of the outfit went. Two year before a young sister of Mrs. Stevens, who lived with them, had run away from home and gone to Hollywood. Her name was never mentioned, but the unanimous opinion was that the girl was a little fool. Lin felt rather sorry for her, for he could imagine the disillusionment that was "the little fool's" portion.

Lin found the fences progressing satisfactorily, and from what he heard from the two men working there he learned that the motion picture people were already on location, "and running around like an escaped lunatic asylum," added Billy West, dryly. "Mike and me, we've been holdin' onto our sides laffin' at the stunts they pull off!" Lin smiled as he went off, for in the distance he could see the dark flying specks that he knew were horses and riders; as he went, he reflected that it was a fine day to take pictures, and wondered if he would eventually see the film in the Rialto theater at Midvale.

The trail suddenly turned and followed the course of a narrow creek. He stopped to water the horse, and just as Chum lifted his head and shook a shower of water drops from his muzzle, there came the sound of shots close at hand, a man's voice raised in anger, and a girl's sharp cry.

Chum took the creek in one bound and, rounding the shoulder of a small broken hill, Lin ran right into a little scene that made his blood boil with anger. A rat-faced little man, astride a big bony horse, was pointing a megaphone at a white-faced girl, while he berated her in rough language. The girl, pale as death, leaned wearily against a small buckskin pony; she wore khaki riding clothes—knickers and shirt—and her rich red hair was uncovered. As Lin rode into the scene, the director was screaming with rage.

"You're fired—get your pay from the cashier—and beat it, d'you hear? You'll ruin the pictur—makin' a fool of yourself like that, refusin' to let Big Eagle kiss you—you're to forget yourself, see? He's saved your life from the bad man, and that's his reward—see?"

"You are so painfully ignorant, Green; you must know that an Indian doesn't claim a reward like that for an act of bravery—" she laughed brokenly; "besides, I won't let any of them kiss me, there! I don't care if I am fired—I'd rather starve to death in my own country than to take another cent of your money!"

"You little fool," raged Green, "you were only hired because of your good riding—you ain't got no looks—"

"Cut it out!" said Lin coolly, riding up to the director and boring into the little eyes with his brilliant blue gaze, hard as the steel that gleamed in either hand. "Lord Chesterfield, beat it back to your paper dolls, and you, Big Eagle, you run along, too! I'm looking out for the lady."

"And what if I don't go?" snarled Green with an evil smile.

"But you are going, young feller, just like that, and that, and that!" punctuating each word with a revolver shot in the vicinity of the feet of the director's horse, which swung about and headed for the motion picture camp, the man clinging desperately to the saddle. The stoical countenance of Big Eagle relaxed, and he nodded approval as he swung his horse in the same direction.

"Please get behind the little hill and wait for me," said Lin to the girl, "I've got to get that outfit off this neighborhood. Will you wait for me?"

She smiled wanly. "I'll have to, because I've lost my job, and there is no place to go—"

"Just wait—I'll bring your money back to you—what is your name?"

"Dorothy Stone, and thank you," she answered gratefully.

Lin touched the impatient Chum and away they tore after the fleeing director. Lin emptied both revolvers at the heels of the big horse, and as they dismounted before the group of tents, a little crowd of people pushed forward. A big, important-looking man, the managing director, yelled a volley of questions.

Lin answered for both of them, for Green was speechless with the wild terror of his ride. All the fight was out of him. "And I'll take Miss Stone's money to her," wound up Lin. "This man has fired her, and she wants her pay."

"Does, eh? And who the blankety-blank are you?" boomed the big man.

"Nobody much, only the foreman of the Bitter Springs ranch that owns all this property, . . . and the owner of the ranch happens to be Dorothy Stone's brother-in-law. Good reason for your paying up and moving along to some other location, eh?"

Lin galloped back to the hillock, where he found Dorothy Stone. "How did you persuade them to give it to you?"

"Told a whopper," admitted Lin, unabashed. "Told them you were related to Boss Stevens of this ranch—"

"Oh, oh!" she interrupted with sudden tears in her dark eyes, "how did you know that?"

"Didn't—thought I was making it up," confessed Lin dizzily. "Are you Mrs. Stone's sister? All right, then, they're just breaking their hearts over you—you come right home with me!"

* * * * * * *

A month later Lin told Dorothy about his plan to make a home in that part of the country. "The adjoining place is for sale—the Wild Rose outfit—and there's just one thing keeping me from buying it," he remarked, looking at the moon.

"And that is the price, I suppose?" sighed Dorothy, who, rested and restored to a normal existence, had blossomed forth delightfully.

"I've got the money—just waiting for a wife—how about it, Dorothy?"

"But I am just a little fool," she protested.

"I want a little fool for my wife—she'd sure be glad to stay around where I was," argued happy Lin.

Tropical Trees That Bear Valuable Fruit

The shea, or butter tree, is found in Africa, and is similar in appearance to the American oak. The fruit is somewhat like an olive in form, and the kernel, from which the butter is extracted, is inclosed in a sweet pulp, under a thin green rind. The kernel is dried in the sun and then boiled in water, the process producing a white, firm, rich-flavored butter that will last a year without salt.

The bread-fruit tree is a native of southeastern Asia and certain islands of the Pacific, but it has been imported to the tropical parts of America and flourishes there as well as in its original place, says the Detroit News. It furnishes good shade as well as producing its singular fruit, which is oval, from six inches to nine inches round, and when ripe is of a rich yellow hue. It hangs in clusters of two or three on a small thick stalk. The fruit is roasted until the outside is brown and crisp; the pulp is then of the consistency of bread, which it greatly resembles in taste, and is a most nutritious food.

The cow tree grows in South America and has broad leaves ten inches long. The tree produces a fleshy fruit, but is more highly valued for the sap which is a nourishing milk, tolerably thick, of glutinous quality, pleasant taste and agreeable odor. The milk is obtained by making incisions in the trunk of the tree, and is largely used by farm laborers, who drink it and dip in it their bread made of maize.

His Own Organization

Amongst many good stories told by Sir Thomas Lipton, the famous yachtsman, is one concerning a certain amateur sailor whose attempts at joining the exceedingly exclusive Royal Yacht squadron had been repeatedly rejected. At last one day the disgusted candidate turned up at Cowes, flying from his mast head a pennant showing the legend M. O. B. Y. S. There were anxious discussions as to what these letters could represent, and at last the squadron descended sufficiently from its dignity to inquire. "Those letters," said the owner huffily, "stand for 'My Own Blooming Yacht Squadron!'"

Unique Table

The Biblical many-colored coat of Joseph has a rival in the modern world of cabinet-making in the form of a library table made by W. W. Flannigan, engineer of the southern branch of the Utah Agricultural college, in Cedar City, Utah. The top of the table is 32 by 22 inches and contains in its surface 18,200 pieces of wood, representing 91 varieties.

Really Interested

Mrs. Newlywed—You never seem to take any interest in anything I do.

Mr. Newlywed—But I do. I remained awake all night and wondered what you put in that last cake you made.

$5.00 {Delanne Netherall} $5.00

CERTAINLY it is good sport to bend without restraint, to look as supple as you feel, and to know that you appear slimmer than you really are.

Delanne accomplishes all this for you. Its light boning provides support and control, prevents your figure from spreading the least bit, and still is comfortable as no boning at all.

The upper section of this new model is composed of a side-closing brassiere while the lower part consists of a lightly boned hip-girdle with a short flexible front steel. Elastic sections at the sides give splendid figure lines with added comfort.

The back part of this garment is lightly boned with washable black boning.

Delanne is made of dainty pink silk striped batiste.

DUNPHY CORSET SHOP
8 MAPLE ST., QUINCY

You'll Soon Need Heat

ORDER COAL TODAY

Phone us your order today and we will deliver it whenever you say. The big thing is to get your order in for the kind of Coal and the quantity you'll need. Then we will be able to take care of your needs and give you our standard service.

Dealers in Coal, Hay, Grain and Flour. Agents for New England Coal and Coke, (Egg, Stove and Nut Sizes). Also agents for Lowe Bros. Paints and Varnishes, Pure Linseed Oil, Shellac and Dutch Boy Lead.

Alvin Hollis & Co.
SOUTH WEYMOUTH
Phone Wey. 0202

Everything Electrical

We have the men, material and experience to care for your electrical needs.

Get our House wiring proposition.

The P. F. Landrey Electrical Co. Inc.

Commercial Square Tel. Wey. 0210-W
East Weymouth Res. 0210-R

Quincy—5 Cottage Avenue
Granite 0821-J

NOW is the Time to Become A SUBSCRIBER of the Weymouth Gazette-Transcript

LAMSON--HUBBARD

NEW HATS FOR FALL

Battleship Grays Sahara Tans
Powder Blues

THE true road to economy in Hats is quality. The little more you pay is greatly offset by the better style, workmanship and all around satisfaction. Combine that with a skilled fitting service and you derive a measure of Hat enjoyment which you probably have not known heretofore. All of the newest and smartest shapes and shades, of course. Your Hat is here at the price you will gladly pay-lower than Boston prices.

$2.95 $3.95 $4.95

THE "VANITY"
$6.00

No Better Hat Made
AT ANY PRICE

Open Friday Evenings
LEGAL STAMPS

Lamson-Hubbard CAPS $1.25 to $2.65

REMICK'S
GOOD CLOTHES
Less than Boston prices
The Safe Store, Quincy

Why Shop in Boston AND Pay More?

Pin Your Faith

MR. MERCHANT

To Gazette-Transcript Advertising

It will bring R-E-S-U-L-T-S

Newspaper Advertising Pays Best

EXTRAORDINARY OFFER

ELECTRIC IRON

We have a limited number of these irons.

GET YOUR ORDER IN EARLY!

These irons are guaranteed for one year from date of purchase.

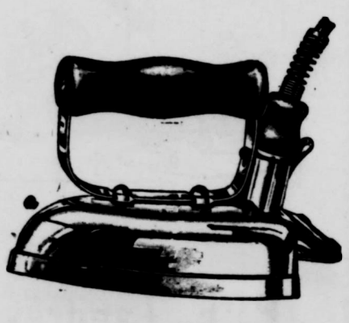

CASH $3.50

TERMS $3.85

$1.00 down; balance monthly payments with your lighting bill.

A COMBINATION OF IRON, AND IRONING BOARD WITH FOLDING LEGS, WILL BE SOLD FOR A SHORT TIME AT $6.00 CASH; TERMS $6.60.

—— oooooo ——

Weymouth Light & Power Co.

Jackson Square, East Weymouth

Tel. Weymouth 0061 and 0062-W

CHURCH NOTES

A lighthouse of the third magnitude may prevent as great a wreck as one of the first magnitude. The important condition for each is that it be kept trimmed and burning in its own place, without reference to the classification by which it is known. Whether of the first or the third magnitude that soul fulfills its destiny which is doing its own work according to its own best light and capacity.

THE FIRST CHURCH
(Old North)
Weymouth Heights
Stanley Marple minister

Sunday morning worship and sermon at 11 o'clock. Communion service and reception of new members; brief sermon appropriate to the occasion; special music.

Evening vesper service at 7.30 o'clock; congregational singing; short address.

Thursday evening prayer and praise service at 7.30 o'clock.

The public is cordially invited to attend the services of this church.

E. WEYMOUTH CONGREGATIONAL
Rev. K. A. Handanian, pastor

10.30. Preaching by the pastor. Theme Morning worship and sermon at "Finding God". Communion service.

Sunday School in all departments will be resumed at 12 o'clock.

Senior Christian Endeavor at 6.30. Consecration meeting.

CHURCH OF HOLY NATIVITY
South Weymouth

Morning prayer and sermon at 11. Professor John C. Scammell.

PILGRIM CONGREGATIONAL
North Weymouth
Arthur W. Clifford, pastor

Won't it be good to get back to church? The place where we can meet with each other and with God. There we worship as a people—"His people and the sheep of His hands".

Sunday School at 9.30 A. M. Let's show Mr. Melville and the teachers how much we appreciate their work by all being present the first Sunday.

Morning worship at 10.45 A. M., sermon by pastor, "The meeting place of Brethren". The Lord's Supper will be celebrated.

Fellowship Class at 12 M. The background of the life of Christ. Evening worship at 7 o'clock. The evening sermon will be the first in a series entitled, "The imitation of Christ"—"His Courage".

Monday evening at 8 o'clock the church committee will please meet at the parsonage.

Tuesday evening, monthly meeting of the Fellowship Class.

Thursday, 7.15 P. M., prayer meeting

FIRST UNIVERSALIST CHURCH
Rev. J. L. Dowson, pastor

The church will reopen for services on Sunday with preaching at 10.30 A. M. and Sunday School at 11.45 A. M. A large attendance is expected, as folks are glad to get back to church after vacation.

THE UNION CHURCH
Weymouth and Braintree

Sunday, Sept. 7, the morning service and Sunday School will be held.

J. Caleb Justice, minister

Morning worship and sermon on the subject at 10.30 "National defense day —Mobilization for war or peace?"

The Church School at 12 M, Ralph Chadbourne, superintendent. Registration in all departments.

The church where there is always a welcome waiting for you.

FAITH MISSION

Mr. and Mrs. George Loud, School street, have returned from their vacation in Old Orchard, Maine, and will resume the regular services in the Faith Mission church on Sunday with the exception of the Sunday School, which will begin a week later.

The Sunday afternoon service will be at 3 o'clock with the communion service followed by a message by the pastor; subject, "Rest and service".

Open air meeting in Jackson Square at 7 and closing service in the chapel at 8 o'clock. Good music and song. All are cordially invited to all services

TRINITY EPISCOPAL CHURCH
Weymouth and East Braintree
Rev. William Hyde, rector
(Eleventh Sunday after Trinity)

Service with sermon and Holy Communion at 10.45 A. M. Subject, "The dry brook".

FIRST BAPTIST CHURCH
Lincoln Square, Weymouth
Charles W. Allen, pastor

Preaching Sunday at 10.30 A. M. and 7.00 P. M. by the pastor.

Sunday School at 12 M.

Prayer meeting Thursday evening at 7.45.

Welcome to all.

FIRST METHODIST EPISCOPAL
East Weymouth
Rev. Earl E. Story, pastor

Morning worship and sermon by the pastor at 10.30; subject "The world challenges Christianity".

Sunday School at 12 noon with classes for all.

Evening service at 7.30 o'clock; sermon subject, "The stranger at the door".

Midweek service of praise and prayer each Tuesday evening at 7.45

All services for Sunday and weekdays are resumed in this church after six weeks vacation. Without question everyone will take up his appointed work in the church and Sunday School and carry on with a renewed vigor and strength gained during the period of rest. The need of Christian work and influence was never greater. The Master calls! Will you answer?

METHODIST EPISCOPAL
East Braintree
Rev. Allen E. Claxton, minister

Morning worship at 10.30. Sermon by the pastor, "War, pacificism, and the Church".

Sunday School and discussion groups at 12. A graded school of Christian culture.

Epworth League at 6.15; the Young People's meeting, leader, Mr. Claxton; topic, "The purpose of prayer".

Evening worship at 7.15. Praise service of gospel hymns; sermon by the pastor, "Bad Figs".

Friday, midweek meeting for prayer, study and conference, topic, "The first commandment".

CHRISTIAN SCIENCE

First Church of Christ, Scientist, of Quincy, 20 Greenleaf street. Morning service and Sunday School at 10.45. Subject of the lesson-sermon "Man".

Golden text: Isaiah 64:8. O Lord, thou art our father; we are the clay, and thou our potter; and we all the work of thy hand.

Testimony meeting every Wednesday evening at 7.45. Free public reading room, 1246 Hancock street, City Square, open every week day, holidays excepted, from 11 A. M. to 5 P. M.; Wednesdays, 11 A. M. to 7 P. M.; Saturdays, 11 A. M. to 9 P. M

IMMACULATE CONCEPTION
(Catholic)
East Weymouth
Rev. C. I. Riordon, pastor
Rev. P. J. Dawson, assistant

Masses Sunday morning at 7.00 and 10.30.

Vespers at 7.30 P. M.

ST. JEROME'S CHURCH
(Catholic)
North Weymouth
Rev. C. I. Riordon, pastor
Rev. P. J. Dawson, assistant

Services on summer schedule.

SACRED HEART CHURCH
(Catholic)
Washington Square, Weymouth
Rev. J. B. Holland, pastor
Rev. Fr. Driscoll, assistant

Masses on Sunday at 6.30, 7.45, 9.30 and 10.45 A. M.

Holy Hour at 4 P. M.

CHURCH OF ST. FRANCIS XAVIER
(Catholic)
Pleasant street, corner Talbot
South Weymouth
Rev. Fr. Durant, pastor

Masses Sunday morning at 8.40 and 10.40.

Sunday School at 2.30 P. M.

—Everybody reads the "Want Ads" on page eight and advertisers often get results the same day. Please specify whether you want your "Ad" printed in 8-point type or 10-point type,—see top of page eight.

WEYMOUTH SAVINGS BANK

A special meeting of the Weymouth Savings Bank Corporation will be held Tuesday evening, Sept. 9, 1924, at seven thirty o'clock for the purpose of Amending Article eleven and Article fourteen of the By-Laws.

IRVING H. TIRRELL, Clerk
1t,36

HOME FROM VACATION

See your newsdealer and order the Boston Daily and Sunday Globe for the Fall and Winter months.

House Painting and Paper Hanging
I will give a discount on all Wall Paper bought through me.
M. F. MAHONEY
88 Webb St., Weymouth
Tel. Wey. 1213M. 4t,32,38

TYPEWRITERS
RENTED—SOLD—REPAIRED
Special rates to Students
Office Supplies. Filing Equipment.
GEORGE S. McKENZIE
1359 Hancock Street, Quincy
5 Central Bldg. Tel. Granite 4507

CHILDREN'S DRESSMAKING
Children's Dressmaking done reasonably
MRS. WILLIAM P. HOUGH
71 Pine Ridge Road
Lake Shore Park
East Weymouth
Tel. Wey. 0272J 8t,32,39

J. H. PIERCE
The Barber
is now located
At 46 Commercial St., Weymouth
(over Co-operative Bank)
Again at Your Service
t

S. OF V. BENEFIT

"The Drummer Boy" is coming to Weymouth Sept. 25 and 26. The old favorite war drama to be presented in the interests of Sons of Veterans Relief Fund at the Gem theatre.

Like good wine "The Drummer Boy of Shiloh" that has been for so many years the medium through which military organizations have raised funds, improves with age, and year after year becomes more palatable.

This popular and famous old play was written and first produced in the old Mozart hall, afterwards renamed the Grand Opera House at Cincinnati, Ohio, in 1870, by its authors, S. J. Muscraft and M. H. Boyden. In the face of numerous predictions of its failure, it met with great success.

It was billed to run a week, but at the request of many people, it ran for three weeks, and the total receipts were $17,812.10. That was the first performance and it never had a failure. Following the death of its owners, A. F. Nail of Mansfield, Ohio, secured control and he produced the play in almost every large city and town from Maine to California.

The play has never been produced by a professional company. It was written and produced solely for amateur use, a kind of home talent affair.

Mr. Nail had the courage and perseverance to keep the play before the public for more than forty years; people went wild over it, and the demand for return engagements was great. Mr. Nail used to play the character of Uncle Joe and his wonderful interpretation of this funny old nigger had made him a host of friends throughout the United States. Mr. Nail passed away some twelve years old.

Mr. Baribeau of Worcester, a well known and very capable actor-director has obtained the producing rights from his widow, Margaret C. Nail. "The Drummer Boy" under Mr. Baribeau's management and stage direction has been greatly improved.

In reviving the old play Mr. Baribeau has a purpose in view and that purpose is to teach patriotism through the power of the drama. "The Drummer Boy" is educating as well as entertaining. It teaches patriotism, love of country, and respect for the flag. Wherever the "Drummer Boy" has been presented, it has created a deep feeling of love, respect and admiration for the G. A. R. With such a weapon much can be done to help keep the spirit of the Grand Army alive.

The play is in five acts, twelve scenes and three tableaus, and calls for a cast of twenty principals and fifty supernumeraries. Many of the most prominent citizens in the United States have taken part in this grand old classic; they consider it an honor to participate in a play that has earned such prestige, and stands unparalelled in all the history of amateur dramatics.

The complete cast of characters will be published later.

The committee in charge are: Luther S. Files, chairman, Irwin B. Hawes, Irving E. Hunt, Alton Hunt, W. Edwin Miller and Alfred M. Files.

S. OF V. AUXILIARY

The next meeting of Auxiliary 31, S. of V., will be held in G. A. R. hall Monday evening, September 8, at 8 o'clock. The ladies circle of the auxiliary met with Mrs. Nettie Steever Thursday last week to sew for the sale Sept. 22.

The many friends of Sister Agnes Abbott are glad to know that she has recovered from her illness.

THE GLOBE POPULAR

It is because of the regular and varied features that the Boston Globe is so popular with the people. There are features for every member of the family, men and women, boys and girls. The comic strips, the household department, the once over, the favorite stories of Irving S. Cobb, the Dorothy Dix letter box, the Teepee Tales, and many others are regular features.

THEY SAY,—

—That the world would have been no worse if Noah had left ants and mosquitoes out of the ark.

—That the insane make business for the alienists as well as the coroners.

—That the Germans never would have gone to war if they had known how easy it is to borrow the money.

—That a man's popularity does not depend so much on how he treats his friends as how often.

—That the office may seek the man but it doesn't look that way when we open our morning mail.

—That years ago, before so much rouge and powder, a man's suit didn't need cleaning so often.

—That the son of the old fashioned man who was spanked as a child now has a son who slaps him on the back.

—That since women have taken to bobbing their hair barbers find it hard work to get in a word nowadays.

—That the fact that every American in forty visiting London takes his saxophone is substantial reason for promoting foreign travel.

If you
Want a cook
Want a clerk
Want a partner
Want a situation
Want help of any kind
Want to sell or buy property
Want to sell groceries or drugs
Want to sell dry goods or furniture
Want Customers for Anything
ADVERTISE IN THE GAZETTE
Advertising gains new customers
Advertising keeps old customers
Advertising liberally always pays
Advertising shows energy
Advertising shows vim
Advertise and succeed
Advertise long
Advertise well
Advertise here

TUFTS LIBRARY WEYMOUTH, MASS.

Radiola Super-Heterodyne, with 6 Radiotrons UV-199 and Radiola Loudspeaker; complete except batteries: . . $269

Radiola Super-Heterodyne

(Second Harmonic)

—No Antenna—No Ground!

Pick it up—take it anywhere. Always the same. No connections to make. Mark the location of each station on the dials. Turn two knobs to the spot you've marked—and you have your station. Supremely simple. Get the far stations on the loudspeaker—clear and true—while near stations are operating. This is an *improved* Super-Heterodyne—the sensation of the year! Come in to see it. Or let us demonstrate it in your home.

Sold by

Henry L. Kincaide & Co.

"The Golden Rule Furniture Store"

1495 Hancock St., Quincy

GOOD BYE BATHING GIRLS

Pictures of bathing girls and all other cut-outs, pasted on windshields of automobiles, are today under the ban of the State Registry of Motor Vehicles. Registrar Goodwin, in a terse statement, says:

"The absurd practice of pasting bathing girls on windshields and rear windows of automobiles is growing so rapidly that drastic action must be taken at once to stop it. While it may be an interesting study for psychologists to inquire as to why any sane person can be so ridiculous as to engage in this nonsense, it is the duty of this department to stop it, for it is a dangerous thing.

"When these mermaids first appeared, they were thin and sylph-like but the enterprising manufacturers realizing that while some operators might like them thin, others would prefer them plump, introduced a new crop and the fair bathers are increasing in size so that there is every reason to believe that some of these beauties will soon cover the whole windshield.

"If operators will persist in pasting them somewhere on their cars, I would suggest that the best position is on the front of the radiator, where they would be nearer the water.

"The law says: 'No operator when operating a motor vehicle, shall have or permit to be on or in such vehicle anything which may interfere with or impede the proper operation of the vehicle.' These things do interfere with the operator's vision ahead and also behind.

"Aside from the fact that they obscure the vision it is fair to assume that any operator who is so much interested in this school of art as to paste a bathing girl on the windshield of his car is very likely to be absorbed in curves and contours just as some child runs into the road, and the inevitable crash occurs.

"If these things are not removed from automobiles at once, operators and number plates will be. I hope the police will prosecute every case they see under the provisions of Section 13 of Chapter 90 of the General Laws."

WEST POINT EXAMINATION

Congressman Louis A. Frothingham of the 14th district announces that a competitive examination for appointment to the Military Academy at West Point will be held on Oct. 25 this year. The young man attaining the highest mark will be nominated as principal and the next two will be nominated as alternates, first and second respectively.

They must be actual residents of the 14th congressional district, not under 17 nor over 22 years of age on the date of admission, and not less than five feet four inches tall.

—The new Michigan Kindergarten-Primary Association is directing its efforts to help establish consolidated schools in Michigan and to provide a kindergarten for each consolidated school.

—Aunt Ada's Axioms: Help the children not to fail, lest they get the habit of failing.

Many New Teachers in Weymouth

(Continued from page nine)

ton Normal school

Dorothy U. Murphy, Grade IV—V, graduate of Bridgewater Normal school.

POND SCHOOL

Alice E. Fulton

PRATT SCHOOL

Pearl B. Hanson, principal
Anna E. Gannon
Nellie M. Holbrook
Dorothy V. Simonds

SHAW SCHOOL

May I. Letteney, principal
Ethel M. Hiatt
Margaret Q. Donahue

New Teacher

Ruth Ripley, Grade V—VI, graduate of Framingham Normal school

CLASS REUNION

The first reunion of the class of 1923 of Weymouth High school was held last Friday evening in the new gym. Of the class of 72, the largest in the history of the school, 57 were present. President William Shields delivered the opening address. The class ode, which was written by Miss Florence Salisbury with music by Herman Allen, was sung. Games, music and dancing were enjoyed until a late hour. The Venetian orchestra furnished music. The committee in charge were, President William Shields, Miss Lesley Lovell, Miss Marjorie Stetson and Irving Keene.

ST. JAMES THEATRE

To all who wear "civilian clothes" a comedy will open at the St. James theatre on Sept. 8, called "Civilian Clothes". It is an appetizing piece, mixed after an irresistible recipe; dash of farce, touch of romance, a lot of truth. The maxim "clothes make the man for a few poor snobs" is made the theme of the play; which is the story of Sam McGinnis, son of "the best shoemaker in Racine" who lays by his uniform and his war decorations and returns to his wife after being reported dead. Their marriage—she a Lanham of Louisville working with the Red Cross, had taken place in France when Florence Lanham's social sense was upset by the excitement of the war.

—Spare the rod and spare the child is a modern version of the old adage. Using a rod is generally an admission that you don't know other methods.

—Wheat needs a firm seed-bed. Roll it well and often; a rolling after the seed is in is a good thing.

Why Women Use Glycerine Mixture

Women appreciate the quick action of simple glycerine, buckthorn bark, etc., as mixed in Adlerika. Most medicines act only on lower bowel but Adlerika acts on BOTH upper and lower bowel, and removes all gasses and poisons. Excellent for obstinate constipation and to guard against appendicitis. Helps any case gas on stomach in TEN minutes. Donovan Drug Co., Washington Square, Weymouth, and Louis A. Lebbossiere, 727 Broad St., East Weymouth.

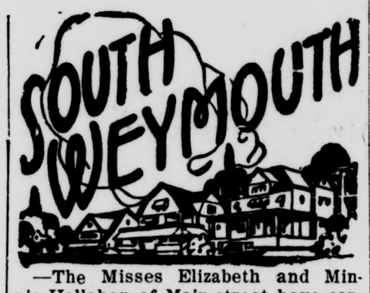

—The Misses Elizabeth and Minnie Hallahan of Main street have concluded an enjoyable motor trip through the White Mountains and to Poland Springs, Maine.

—Miss Bessie Sargent of Hollis street has been the recent guest of her sister, Mrs. Leon Marsh of Hudson.

—Gordon Leach of Mill street has been spending a few days at White Horse beach.

—Louis Cook, 3rd, of Providence, R. I., spent the week-end and holiday at his home on Union street.

—Mr. and Mrs. John S. Barnes of Lowell were the guests over the week-end and holiday of her parents, Mr. and Mrs. J. C. Sowden of Central st.

—Mr. and Mrs. Cassius Tirrell of Main street have returned from a motor trip to St. Stephen, N. B., and Pembroke, Maine.

—Mrs. W. B. Baker and daughter Grace are spending their vacation at Brant Rock.

—Mr. and Mrs. Frank W. Holbrook of Torrey street enjoyed a motor trip to Onset and the Cape where they spent the week-end.

—Mr. and Mrs. Frederick Merrill and Mr. and Mrs. Lincoln Stowell Jr. and family spent the week-end at Rye beach, N. H., making the trip by auto.

—Mrs. Eugene C. Burr and family who have been spending the summer here, have returned to their home in White Plains, N. Y.

—Ellis J. Pitcher, a former resident, has been the guest during the past week of Mrs. Ida Shaw of Main street.

—Mrs. Edward Emery and children, former residents of this town now residing in Fitchburg, have been the recent guests of Mr. and Mrs. Robert M. Rice of Central street.

—Chauffeur Donald Duval has resumed his duties at the local fire station having concluded his anual vacation.

—Eric Petersen of Main street has returned from the Citizens Military Training camp at Camp Devens where he spent the month of August.

MASONIC DUES INCREASED

In order to meet the benevolences of the grand lodge and maintain the Masonic Home, which have been doubled by the addition of the Wilson Home, and to make available its splendid library and priceless records every Master Mason will be called upon next year to contribute the sum of $2. This assessment will do away with the annual contributions lodges have made to the rainy day fund.

—Have the fire extinguishers been discharged lately? It should be done at least once a year to be on the safe side.

SPORTS

GOOD LUCK FOR OWLS

The Owls met the Cohasset Town Team at Cohasset on Sunday and almost suffered a defeat, but sensational scoring in the ninth gave the Owls six runs, and game was then called because of the Sunday hours, leaving the score a tie 7—7. The Cohassets excelled at the bat with 15 hits to 7 for the Owls, and made only one error where the Owls made four. The Owls, however, had their usual good luck, and the score by innings was:

Owls	0	0	0	0	0	1	0	0	6	—7
Cohasset	0	0	0	1	1	1	0	4	0	—7

Paul Humphrey of East Weymouth played in the outfield for Cohasset.

Batteries—O'Rourke and Millette, Durant, Norton and Earle

Rain prevented the at home game at Overlook park on the morning of the holiday, but in the afternoon the Owls played at Roslindale and won 6—4. The home team made more hits, but at the same time more errors. The score by innings:

Owls	1	3	0	0	0	0	2	0	0	—6
Roslindale	1	0	0	0	2	0	0	0	1	—4

Batteries—Sullivan and Millette, Cronin and Judd

RANGERS WIN OVER OWLS

In the past week the Ranger A. A. took three games. Last Wednesday evening they defeated the fast Braintree All Stars 16—6 at Braintree playground. Mauro pitched a good game for the Rangers.

Saturday the game at the Fair Grounds was easily won by the Rangers. There was a good crowd to cheer both teams, but after the first inning the North Weymouth fans were quiet all the rest of the game while the Ranger fans kept cheering their boys to the end.

Fisher pitched a game that was his best allowing but three scattered hits while the Ranger batters hit Crawford frequently and got 12 hits. Lonergan was the star of the game with two doubles and a home run.

Rangers	0	3	0	1	2	0	1	0	x	—7
Owls	0	0	0	0	0	0	0	0	1	—1

Batteries, Rangers, Fisher and Gunville; Owls, Crawford and Millet.

Sunday the attraction at the Humphrey school grounds was the fast East Boston A. A. and the Rangers beat them 7—1. Gunville and Dalto were the heavy hitters with a home run apiece.

Rangers	0	2	3	0	0	0	1	1	x	—7
East Boston	0	0	0	0	1	0	0	0	0	—1

This makes 18 wins out of 19 for the Ranger A. A.

Saturday the Rangers will journey to Ridge Hill grove and play the final game of the series with the Union A. A. of Hanover. These teams have won one game apiece. The Union A. A. won the first 4—3, the Rangers the second 2—1.

IDLEWELL FIELD DAY

The Idlewell Improvement Association of Weymouth held their annual field day Saturday. There were sports for the children in the afternoon and dancing and an impromptu minstrel show in the evening. The novelty booth was in charge of Mr. and Mrs. William Cave; tonic, ice cream and cigars, Mrs. James Mark and Mrs. Simon Murch; Japanese rolling game, Mrs. J. H. Pflaumer and Mrs. Frank Bellows; supper, Mrs. Cora Tonges and Mrs. Leland; chairman of general committee, Mrs. William Baker and Russell Beale.

RECREATION FESTIVAL

The grand fall festival of the Workers' Recreation Center was held on Labor Day, at the Workers' Recreation field, East Weymouth. It rained in the morning but cleared off for the afternoon and many people came to the festival, which was a success in every way. At 7 P. M. the Chevrolet auto worth $680 was awarded to William Leins of Albertina street, Quincy. The second prize was a Chevrolet worth $625 and went to A. Carlson of South Carna.

In the evening there was a dance at the Lake View Park dance hall. Not all were of Finnish birth and the Finnish people were glad to see so many Americans present. Good music was furnished by the Y. P. S. L orchestra of Quincy. All the people at the field day as well as at the dance behaved well. The committee wants to thank very much all the people who were present at the grand fall festival and also the Selectmen of the town of Weymouth for holding a special meeting Saturday night, Aug. 30, so that the Workers Recreation Center could get a license to hold a dance at the dance hall.

FORE RIVER DREDGING

Specifications have been prepared and sent out by the United States Engineers' office in the custom house calling for bids for dredging and widening the Weymouth Fore river to the width of 300 feet. Bids for doing the necessary dredging will be received up to Sept. 16 when the contract will be awarded.

The dredging will be a distinct improvement and of great value to vessels using the waterway. This is one of the improvements advocated by the Maritime Association of the Boston Chamber of Commerce, which made an exhaustive study of the requirements of Boston Harbor and its tributaries.

—Forty-five per cent of the inhabitants of Spain above the age of 5 years are unable to read or write. The corresponding percentage in 1900 was 64 and in 1910, 59.

—It never rains but it pours and while it pours is a good time to fix for fall work the harnesses that have needed mending.

—Uncle Ab says he's generally found that silence is better than what some folks call "bein' real frank".

REMICK'S BOYS' STORE

By Every Test They're the Best!

2-Pants Suits

THEY pass the grade in every examination critical parents and equally critically boys may make of these Clothes. For style, for fabric, for tailoring, and for service they are far better values than any high rent Boston store can show you. Here at only

$14.75

Why pay $18 or more in Boston?

Other 2-pants Suits
$7.75 to $18.50

"Bell" Blouses 75c to $1.45 — Fall Union Suits 79c to $1.45 — "Bell" Shirts 95c to $1.45

Sweaters $1.95 to $7.75 — Suede Jackets $8.50

Black Cat Hose 29c, 35c, 45c

BOYS' CAPS

Showing all the good new fall styles in grays, tans, browns, and powder blues, in plain colors, checks and plaids at

45c, 65c, 95c, $1.25, $1.45

LEGAL STAMPS

Yellow Slickers $5.75 — **REMICK'S** GOOD SHOES Less than Boston prices THE SAFE STORE, QUINCY — Rubber Coats $3.95

RAYS OF LIGHT

YEARS OF FRIENDLY SERVICE

A man remarked the other day that his glasses had been his best friends. This is a friendly eye-service where you and your eyes receive the maximum of science and experience.

Wm. D. Michael, O.D.

Optometrist—Optician

WILLIAMS' JEWELRY STORE

1473 HANCOCK ST., QUINCY.

Res. tel. Granite 1342M
Bus. tel. Granite 2331W

WANT ADS

FOR SALE

Whatever you want to Sell——Try this department of the Gazette-Transcript——House, Land, Autos, Hens, Eggs, Flowers, Vegetables, Furniture, or anything.

FOR RENT

Don't depend on Window Cards, and lose two or three months Rent. Best medium for Houses, Rooms, Apartments, Garages, Stores, Offices, etc.

LOST—FOUND

Many lost articles have been restored to owners through the medium of the Gazette-Transcript. The law requires the finder to advertise, but don't wait for him to do it.

WANTED

Whatever you want, be it Help or a Situation or a House, or Room, or a Baby Carriage or piece of Furniture, try this department of the Gazette-Transcript.

25 WORDS or LESS

One Week for 50 Cents
Three Weeks for 75 Cents
Four Weeks for $1.00

Cash or Stamps should accompany order. Extra charge for more than 25 Words. Don't order by telephone.

CAPEWAY BAKERY Inc. East Braintree
WE SPECIALIZE IN
REAL COOKING
TRY ONE OF OUR DELICIOUS CAKES THIS WEEK
27 QUINCY AVENUE TEL. BRAINTREE 0588-W

We Advise Putting In NOW a
Cord of Dry Swamp Maple or Oak
for fireplace or to burn in heater on mild days.
IT WILL SAVE YOUR COAL
A. J. RICHARDS & SON
Telephone Wey. 0051

Time to Paint up

Save the surface and you save all.
Bay State Paint
A GOOD PAINT TO USE.
Hobart Hardware Co. Washington Square Weymouth
Telephone 0493-W

South—East and Weymouth
Daily Trips to Boston
OLSON'S | BOSTON OFFICE 15 DEVONSHIRE STREET Telephone Main 1378
WEYMOUTH OFFICE 84 PLEASANT STREET Telephone Wey. 0933-M | **EXPRESS**
Furniture and Piano Moving Jobbing of all kinds

Best time of the year to build
FOR PLANS AND ESTIMATES
SEE **Thompson Building Co.** Carpenters & Builders
Up-to-date Carpenter Shop Equipped for Making and Repairing Screens and Furniture.
Lathe and Band Saw Work.
Screened Doors and Window Screens Made to Order.
Telephone 294-W **Henry C. Thompson** 564 Broad Street East Weymouth

BE PHOTOGRAPHED THIS YEAR ON YOUR BIRTHDAY
THE RICE STUDIO
9 Cliveden St., Quincy
The short Street with the Bright Lights
FRAMES! FRAMES! FRAMES!
Tel. Granite 0565

HOTEL ST. JAMES
TIMES SQUARE, NEW YORK CITY
Just off Broadway at 109-113 West 45th St.
Much favored by women traveling without escort. "Sunshine in every room."
An Hotel of quiet dignity, having the atmosphere and appointments of a well conditioned home.
40 Theatres, all principal shops and churches, 3 to 5 minutes' walk.
2 minutes of all subways, "L" roads, surface cars, bus lines.
Within 3 minutes Grand Central, 5 minutes Pennsylvania Terminals.
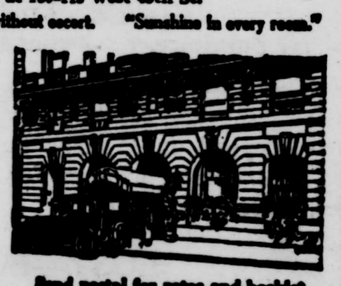
Send postal for rates and booklet
W. Jermyn Grimes, President

East Weymouth Savings Bank
DEPOSITS
Go on Interest the 10th of Each Month
HOURS: 9 A. M. to 3 P. M. daily; Saturdays from 9 A. M. to 12 M.; Monday evenings from 7 to 8.30 for deposits only.
F. L. ALDEN, President.
F. P. ABBOTT, Treasurer.

WHY
Lighting Fixtures Are Important in Home

"A house may have adequate wiring and include the desired number of outlets and still be a failure from the standpoint of illumination unless care is exercised in the selection of lighting fixtures," states a prominent lighting fixture dealer.

"It has been truly said that the charm of a room is contingent upon its lighting effects, and as the fixture is the determining factor in creating these effects, the style, shape and color to be used in the various rooms is worthy of consideration.

"In years past we resigned ourselves to the glare of center domes and chandeliers, unshaded lamps and ugly fixtures, because we thought we had to accept whatever happened to be installed when the house was built. Fortunately, however, there has been a marked change in the marketing of fixtures, so that today we are able to change them as readily as we change our floor coverings or wall papers. The quality and design of fixtures are now determined by the texture and color of the furnishings, and by the size and shape of the room.

"The size and type of the house, likewise, must be reckoned with when in the market for fixtures, as those that would be effective in a cottage or smaller suburban house would be quite out of place in a town house or on a palatial country estate."

Why Glaciers Form in Valleys of Mountains

Many valleys of the Alps and of other high mountain ranges are filled with ice which extends from the snow fields above to well below the tree line. This mass of ice is called a glacier. The winter's snow, falling on the lower part of the glacier, melts away the following summer and exposes the ice, which also melts to some extent, and which, if there were not some source of supply, would entirely disappear. In the snow fields above, the annual snowfall is not all melted in summer, and there is an accumulation of snow. It is evident that in time the snow would grow indefinitely high if there were no means of relief. The necessary relief is found in the flow of the ice, which carries off the surplus snowfalls of the snow fields, consolidated into ice, to the lower part of the glacier. A glacier, therefore, has two distinct parts—a reservoir, where the snow is collected, and a dissipator, where the ice melts. The line separating these two regions is usually called the nerve line. The following is therefore a fair definition: A glacier is a body of ice and snow formed in a region where the snowfall is greater than the waste, and flowing to a region where the waste is greater than the snowfall.

Why Gregorian Calendar Now Is in General Use

The name Gregorian calendar is given to the reformed calendar introduced by Pope Gregory XIII in 1582 to correct an error in the civil year, which in the Julian calendar had been eleven minutes and a few seconds too long. This disparity, although a small one, increased as the years rolled by, so that in the Sixteenth century the civil year was ten days behind the solar year. To remedy this difficulty ten days were omitted from the Julian calendar, thus causing the vernal equinox to fall on March 21 instead of on March 11. Between the years 1582-1753 the Gregorian calendar was introduced into all the principal countries of Europe except Russia, Greece, Turkey and some of the smaller states. The Julian calendar now has been superseded by the Gregorian almost everywhere in the Western world.

Why Pen Does Not "Sputter"

If there was no hole in the back of the pen nib, the pen would "sputter" when used. The hole also aids in retaining more ink on the nib when writing. It is to avoid blotting that pens are made in two segments. By cutting away a section between, greater flexibility still is attained. At the same time, a pen cut to certain angles will either take up only a single coating of ink, so needing too frequent dippings, or will take up such a "blob" that it blots the writing. A hole is therefore cut to take a film of ink, kept in place by air pressure, and this film, gradually descending down the nib, causes a regular and even flow of ink.

Why Radium Is Cheaper

There was a break in the radium market not long ago. The price suddenly plunged from $3,300,000 an ounce to $2,500,000, due to the discovery in Katanga in the Belgian Kongo of extraordinary deposits of a radium-bearing ore, from 25 to 30 times richer than the earth ever before yielded. Even more recently new fields of unusual promise came to light in some old copper mines in Czechoslovakia, a circumstance that may drive the market price down still further, though not to such an extent as 25 per cent.—Popular Science Monthly.

Why New York State Leads

New York state leads all the others in the amount of water-power development—1,300,000 horsepower. The largest single development is at Niagara Falls. The second state in the use of "white coal" is California, where more than 1,100,000 horsepower is developed. Washington holds third place, using 454,000 horsepower. Maine is fourth with a few thousand horsepower less, and Montana fifth.—Popular Science Monthly.

Good Motto for Life: "Bring Out the Best"

Did you ever stop to think what kind of a woman your wife would have been if you had not asked her to marry you? Or did you ever imagine what type of man your husband would have been if you had not answered "Yes"?

Have you ever crushed any ambition, chased away any talents or driven inspiration from your household? What have you done to increase or develop your life partner's talents? Whether you are aware of it or not, you have either brought out the best side of this partner's life or buried all that was good in him or her.

A good many of us possess two sides. There are more Doctor Jekylls and Mr. Hydes in the world than we realize. How frequently your opinion of a man and some one else's do not tally! You will often say: "I can't see how Brown tolerates Jones; he's the meanest man in the world!" And yet Brown has found the better side of Jones.

Have you found the better side of your husband or wife? Have you done anything to bring that better side to the front?—Chicago Journal.

China Had Great Ruler in Ch'in Shih Huang

Fifty miles south of the Chinese city of Peking has been discovered the walls of an ancient city, which flourished over 2,000 years ago. The walls embrace greater area than the walls of Peking and lie buried at an average depth of four feet. Late in the Second century B. C., there arose a king in the then comparatively small China who compared favorably with Alexander in conquests and empire building and whose empire lasted almost until the present day. This was Ch'in Shih Huang, or Shih Huang Ti ("The First Emperor"), whose rule ending in 209 B. C., marks the close of the feudal period and the beginning of the empire in Chinese history. Shih Huang Ti subdued the feudal princes, built the famed great Chinese wall and successfully defended the country against the Tartars from the north, standardized money, transportation, writing and other things which aided centralization, and destroyed as much of the ancient classics and traditions as possible, with the idea that the history of the Chinese empire should begin with his reign.

Guiana Blow Gun

Perhaps the most elaborate form of blowgun is that made by the Indians of the Guianas. It consists of an inner tube fashioned from a certain palm which grows very thin and straight.

The pithy center and the knots are knocked out with a hardwood stick, and the bore, about one-half inch in diameter, is ground to a machine finish with a rough leaf which cuts like sandpaper. This barrel is then inclosed for protection in an outer casing made of two lengths of hardwood grooved down the center, glued together and bound with ornamental cane and beadwork, says the Detroit News.

A lip piece of carved wood is carefully fitted, and sights are added—actual front and rear sights, the latter open, the lower jaw and canine teeth of some small jungle cat—and the weapon is then a completed zarabalan, a field piece of some eight to ten or twelve feet in length, according to the available length of the original inner tube.

Joke on Archeologists

Fossils of prehistoric animals which lived during the great Ice age are found in certain layers of blue clay in Tennessee. Man, it has been claimed, arrived on the scene thousands of years after these blue clay deposits were made. Recently, however, geologists working near the site of an old Indian earthwork found some of this same sort of blue clay. Underneath this clay were human bones. The discovery was exciting—the geological evidence seemed to place the first Tennesseeans back with Ice age fossils. Then some kill-joy in the party discovered that the Indians had evidently transported this clay from some distance and packed it down into flat layers resembling geological strata.

Valuable Black Walnut

A number of native black-walnut trees have been discovered whose nuts possess superior cracking qualities. By means of scions or buds from the original trees, these are being propagated in greater numbers each year, since the value of the nut crop is thereby greatly enhanced and the timber is of the same high quality as that of other walnut trees. Stocks of these selected trees are available in limited numbers from the owners and make possible the growing of valuable nut trees about the home or in nut orchards, says the American Forestry association.

Forced to Beg Off

An indefatigable traveler, arriving in New York, did not go to the palatial caravansary he usually patronized but put up in an obscure hotel on a side street. But the very next day he bumped into the manager of the down-to-the-minute hostelry where he had always stopped and where he was known so well.

"Why, Mr. Blank," was the shocked greeting, "in New York and not stopping with us?"

"It's this way, old fellow," explained Blank contritely. "I'm too tired this trip to live up to the unparalleled service you give."

N. E. BELCHER
Light Trucking and Teaming
Jobbing of all kinds
Sand and Gravel
66 High St., East Weymouth
Tel. Wey. 0014W. 24t 26, 49*

T. J. CONNOR
Practical Plumber
Steam, Hot Water and Warm Air Heating. Sheet Metal Work.
General Repairing
Estimates cheerfully given
Satisfaction guaranteed
25 Pleasant St.,
SOUTH WEYMOUTH
Tel. Wey. 0134J

JAMES H. PITTS
Certified
Plumbing and Heating Contractor
Sanitary Conditioning
All work promptly attended to
14 Leonard road, North Weymouth
Phone Wey. 0872M

W. J. POWERS
Plumbing and Heating Contractor
168 Washington St., Weymouth
84 Front St., East Braintree
Tel. Braintree 0298-M

John J. Gallagher, Inc.
Telephone Granite 1911
Manufacturers' Agent and Wholesaler
in
Mason's Supplies and Building Materials
PAINTS, OILS and HARDWARE
230 Water Street
93 Federal Avenue
Quincy

RAY O. MARTIN
Plumbing and Heating
Stoves and Ranges, new and second hand; also repairs. Agent for the famous Glenwood Ranges
Estimates cheerfully given on all kinds of work.
57 Federal St., Weymouth
Tel. Wey. 0103R

JOSEPH CREHAN & SON
PLUMBERS
Office and Showroom Warehouse
817 Washington St., 16 King Ave
16 King Ave., Weymouth
Tel. Wey. 1209M

WANTED
List Your Property with
WATSON & PINAULT
near Braintree Depot
Phone Braintree 0700
13tf

E. W. HUNT
REAL ESTATE
Auctioneer—Appraiser
Property cared for Rents collected
Tel. Wey. 0402W
59 Front St., Weymouth

SELL or BUY
YOUR
Real Estate
WITH
Chamberlain & Burnham, Inc.
One of New England's Best and Largest Real Estate Clearance Houses
No charges unless we sell
294 Washington St., Boston
Tel. Congress 3053—4527
Local Manager
ARTHUR P. POPE,
20 Congress St., Weymouth
Tel. Wey. 1284W

Do You Want To Sell Your Property?
Then list it with a reliable up-to-date real estate office. We have customers for properties in the Weymouths, Braintrees, Hingham, Randolph, Holbrook and the surrounding towns. We make no charge unless property is sold through our efforts.
Henry W. Savage, Inc.
10 State St., Boston, Mass.
Tel. Fort Hill 6660
FRANK A. PRAY, Agent
97 Broad St., Weymouth
Tel. Wey. 1035

BOATS & ENGINES
New & Used
New 10 - 12 - 14 ft. row boats
Barrs, Souther & Co.
Distributors for New Jersey Motors
Edison Pk. on Town River, Quincy
Tel. Granite 444W

Representing
Rounds Cocoa
R. F. BROOKS
75 Prospect St., East Braintree
Tel. Braintree 0524R
19t

POLITICAL CALENDAR

Independent readers will find the following political calendar prepared and issued by Secretary of the Commonwealth Frederic W. Cook, very useful in reminding them of dates which should be important to them as citizens.

Sept. 5—Last day for filing nomination (State Election) papers for certification with Registrars of Voters.

Sept. 5—Last day for filing with the Secretary of the Commonwealth applications for submission to voters at the State Election of questions of public policy.

Sept. 8—5 P. M. Last day and hour for filing nomination papers of candidates for State Election.

Sept. 9—State Primaries.

Sept. 11—5 P. M., last day and hour for filing withdrawals of or objections to nominations of candidates.

Sept. 15—5 P. M., last day and hour for filing vacancies caused by withdrawals.

Sept. 16—Earliest day for holding state conventions of Political Parties

Sept. 20—Last day for holding conventions of non-political parties for the nomination of candidates to be voted for at large.

Sept. 22—5 P. M., last day and hour for filing certificates of nomination of candidates to be voted for at large.

Sept. 22—5 P. M., last day and hour for filing written acceptance by candidates to be voted for at large whose names were not printed on the Primary ballots.

Sept. 23—Last day for holding state conventions of Political Parties.

Sept. 30—5 P. M. Last day and hour for holding convention for non-political parties to be voted for by districts.

Oct. 2—5 P. M. Last day and hour for filing withdrawal exceptions by candidates to be voted for by districts whose names are not printed on primary ballot.

Oct. 2—5 P. M. Last day and hour for filing certificate of nomination of candidates to be voted for by districts.

Nov. 4—Presidential and State Election.

Location of Fire Alarm Boxes

(Revised Jan. 1. 1924)

12—River and Parnell Sts.
13—Bradley Fertilizer Works
15—Bicknell Square
16—Bay View st.
17—Sea and North sts.
18—Lovell and Bridge sts.
19—Church and North sts.
114—Wessagusset and Hobomack rd.
115—Pearl and Norton sts.
116—Bridge and Saunders sts.
119—Art Leather Co.
162—Edison Co. plant
192—Idlewell
21—Broad and Whitman sts.
23—Jackson Square
24—Electric Light Station
25—Grant and High sts.
26—Cedar st.
27—Wharf st.
28—Commercial and Putnam sts.
29—Strong's shoe factory
221—Shawmut st.
223—Broad st. near Essex st.
224—Central Square
225—Middle st., near Lake st.
226—Charles st.
227—Lake Shore drive
272—Keith's shoe factory
31—Summer and Federal sts.
32—Congress and Washington sts.
34—Front st., beyond Federal st.
35—Prospect and Granite sts.
36—Garfield Square
37—Engine House No. 3
38—Washington Square
39—Lumber wharves, Commercial st
314—Wessagusset road
41—Lovell's Corner
42—Elm and Pleasant sts.
43—Nash's Corner
45—Park ave. and Main st.
46—Middle and Washington sts.
47—Pleasant and Canterbury sts.
48—Lake View Park
49—Pratt schoolhouse
441—Pine and Park sts.
443—Loud's Mills, Mill st.
445—Stetson's shoe factory
472—Lakewood grove and Birches
51—Pleasant st., front Otis Torrey's
52—Engine House No. 5
53—Independence Square
54—Pond st., front Hollis' Mill
55—Pond st, front N. A. Shaw's
56—Thicket and Pond sts.
57—Union st., May's corner
58—Union st., front H. Chandler's
61—Randolph and Forest sts.
62—Main st., front E. C. Staples'
63—Columbian and Forest sts.

SIGNALS

SECOND ALARM—Six blows, followed by box number
GENERAL ALARM—2-2-2-2-2
ALL OUT—Two blows
Three blows on the alarm calls the Chief
LOST CHILD—4-4-4, followed by box number nearest to where child lives
For grass or woods fire call nearest fire station
NO SCHOOL—2-2-2 sounded twice. It will be sounded at 7.30 A. M. for no sessions in all the grades; at 8 A. M. for no sessions in Grades I to IV inclusive in the forenoon; at 11.45 A. M. for no sessions in Grades I to IV inclusive during the afternoon, and at 12.45 P. M. for no sessions in all the grades in the afternoon.

WEYMOUTH, MASS.

Town of Weymouth

Tax Collector's Notice

COLLECTOR'S OFFICE
Weymouth, Aug. 29, 1924

The owners and occupants of the following described parcels of real estate situated in the town of Weymouth, in the County of Norfolk and Commonwealth of Massachusetts, and the public are hereby notified that the taxes thereon, severally assessed for the years hereinafter specified according to the lists committed to me as collector of taxes for said town by the assessors of taxes, remain unpaid, and that the smallest undivided part of said land and buildings, sufficient to satisfy said taxes with interest, and all legal costs and charges, or the whole of said land and buildings if no person offers to take an undivided part thereof, will be offered for sale by public auction at the office of the Selectmen, in the Savings Bank building, East Weymouth, on

SATURDAY, SEPTEMBER 20, 1924
at 2 o'clock P. M.
for the payment of said taxes with interest, costs and charges thereon, unless the same shall be previously discharged.

Taxed to Helen Boothby a certain parcel of land on Columbian Street containing 12,200 square feet more or less, and bounded as follows: Northerly by land of Emma L. Thayer and Columbian Street; Easterly by land of Charles Johnson, Southerly and Westerly by land of Charles Johnson, and land of William H. and Alice E. Ferris, tenants in the entirety, or however otherwise bounded. Tax for 1922 $.73

Taxed to Florence M. Daly house, shed, barn and 31,100 square feet of land more or less, at 65 Hill Street, and bounded as follows: Northerly by Hill Street, Easterly by land of John R. MacDonald, Southerly by land of Herbert G. Burrell, Westerly by land of John H. Thompson, and land of John Q. Bicknell, or however otherwise bounded. Tax for 1922 $111.15

Taxed to Florence M. Daly a certain parcel of land on Hill Street, containing 15,800 square feet of land more or less, and bounded as follows: Northerly by land of Nellie F. Grover and land of Elizabeth J. Doble, Easterly by land of Wortman J. Grover, Southerly by Hill Street, Westerly by land of Herbert L. and Anna V. Roberts, or however otherwise bounded Tax for 1922 $4.39

Taxed to John W. Linnehan a certain parcel of land off Ralph Talbot (formerly Park) Street, containing 108,400 square feet of land more or less, and bounded as follows: Northerly by land of Willard H. Holbrook, Easterly by land of Willard H. Holbrook and land of Howard V. Pratt, Southerly by land of Howard V. Pratt and Old Swamp River, Westerly by old Swamp River and land of Willard H. Holbrook, or however otherwise bounded. Tax for 1922 $8.77

Taxed to Nora H. Martin house, barn and 197,500 square feet of land more or less at 134 Union Street, and bounded as follows: Northerly by land of Marshall R. Abbott, Easterly by land of Arthur P. Bradford and land of Carrie F. Richards, Southerly by Union Street, Westerly by land of Abbie B. Clark, or however otherwise bounded. Tax for 1922 $105.90

Taxed to Sarah F. Edgett lots 1, 2 and 3 Groveland Park containing 5,844 square feet of land more or less and bounded as follows: Northerly by land of Union Street Cemetery, and land of Lucy E. McNaught, Easterly by land of Lucy E. McNaught and land of Timothy White et al, (Tax Title) Southerly by land of Timothy White et al (Tax Title) and by Union Street, Westerly by Union Street, and land of Union Street Cemetery, or however otherwise bounded. Tax for 1922 $2.19

Taxed to Sarah F. Edgett lots 16 and 17 Cottage Park, containing 3200 square feet of land more or less and bounded as follows: Northerly by Hingham Ave. so called, Easterly by Land of Town of Weymouth, Southerly by land of Union Street Cemetery, Westerly by land of Michael J. Curley, or however otherwise bounded. Tax for 1922 $.59

Taxed to Sarah F. Edgett lots 32, 33, and 34 Cottage Park, containing 3,888 square feet of land more or less and bounded as follows: Northerly by Hingham Ave. so called, Easterly by land of Mary Riley and land of James H. Hurley, Southerly by land of James H. Hurley, Westerly by land of Charles E. Edgett, or however otherwise bounded. Tax for 1922 $.88

Taxed to Gertrude Peakes, store, bakery, and 5,520 square feet of land more or less, at 809 Broad Street, and bounded as follows: Northerly by Broad Street, Easterly by Broad Street and land of Clayton B. Merchant et al, Southerly by land of Clayton B. Merchant et al and Commercial Street, Westerly by Commercial Street, or however otherwise bounded. Tax for 1922 $216.45

Taxed to Joseph H. Gilligan a certain parcel of land on Thicket Street containing 65,700 square feet of land more or less and bounded as follows: Northerly by Thicket Street, Easterly by land of Charles and Annie Guertin, Southerly by land of George A. Ross, Westerly by land of Nathaniel A. Shaw et al, or however otherwise bounded. Tax for 1922 $.73

Taxed to A. Edward Sevon lots 20 and 36 Weymouth Acres No. 1 containing 84,200 square feet of land more or less and bounded as follows: Northerly by land of John F. Stackpole, Easterly by Massasoit Street so called, Southerly by land of Herbert F. Dewar and land of George C. Fields, Westerly by Forest Street, or however otherwise bounded. Tax for 1922 $1.75

Taxed to Lucinda A. Cook, a certain parcel of land on May Terrace containing 4400 square feet of land more or less and bounded as follows: Northerly by land of Rufus W. May et al and land of George L. Johnson, Easterly and Southerly by May Terrace, Westerly by land of George L. Johnson, or however otherwise bounded. Tax for 1922 $2.19

Taxed to Lucinda A. Cook a certain parcel of land on May Terrace containing 36,000 square feet of land more or less and bounded as follows: Northerly by land of Grace D. Bailey and May Terrace, Easterly by land of Grace D. Bailey and Candlewood Road so called, Southerly by Vinson Street so called, Westerly by May Terrace, or however otherwise bounded. Tax for 1922 $3.66

Taxed to Lucinda A. Cook a certain parcel of land on Vinson Street so called, containing 14,500 square feet of land more or less, and bounded as follows: Northerly by Vinson Street so called, and land of Harry L. Spicer, Easterly by a proposed street, Southerly by land of Edward E. Pratt, Westerly by land of J. Edward and Sadie J. Knight and land of Harry L. Spicer, or however otherwise bounded. Tax for 1922 $2.93

Taxed to Mary F. Mathewson et al house, barn and 8900 square feet of land more or less at 104 Cedar Street and bounded as follows: Northerly by land of Mary E. Riley, Easterly by land of Susannah W. French et al, Southerly by land of Thomas W. Lincoln and Susannah W. French et al, Westerly by Cedar Street, or however otherwise bounded. Tax for 1922 $66.11

Terms—Cash at time and place of sale, deeds to be delivered in ten days.

A. WESLEY SAMPSON,
Tax Collector for 1922
3t,A29,S5,12

An Apple a Day Keeps the Doctor Away

Apples are a food necessity. As Dr. J. H. Tilden says: "Apples easily head the fruit list; they furnish more nerve and brain power than any other fruit,—and even more, in proportion to solids, than wheat.

The Union Pacific R. R. has just issued a booklet with over 150 recipes for apple dishes, and the Gazette-Transcript will publish one recipe each week:

Roast Pork With Apple Sauce

Cook six apples, cored, pared and quartered. Add a cup of sweet cider one slice of lemon, a little salt, one-half tablespoonful of mapleine, a little butter, and a little nutmeg. When the apples are tender pass through a sieve. After cutting a thick piece from the stem end of six red, ripe apples, scoop out the pulp and fill the cups with the apple sauce, replacing covers. Serve with roast pork that has been baked at least two hours in a moderate oven.

(Another recipe next week)

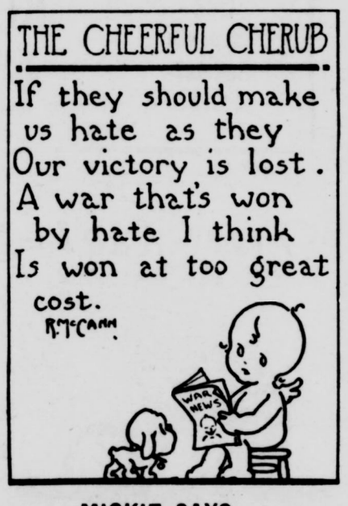

—Many women become discouraged in keeping accounts because they cannot make them balance. "Coming out even" is always a satisfaction, but the real value of the accounts does not wholly depend on it.

—A common tern banded as a nestling on the coast of Maine was recovered four years later in the delta of the Niger river, on the west coast of Africa.

—A number of western and southern colleges are holding their farmers' weeks during the summer; Cornell has a series of summer field days, primarily for boys and girls.

Some of us
REMEMBER
This Week in History
10—20—30—40—50
Years Ago

10 YEARS AGO

Gazette, September 4, 1914

Republican field day at Weymouth Fair Grounds; Robert S. Hoffman presided and introduced as speakers: Frank F. Crane, Robert L. Raymond and Guy A. Ham

Opening of the North Weymouth Yacht club

Shower given Miss Velma L. Collyer

Aubrey E. Hunt contributed two-column letter on "The European War" to the Gazette-Transcript

Visiting Nurse Association organized with Miss Walterina Allen as nurse

Reunion of ball players of 1874—H. B. Reed, H. H. Joy, C. H. Clapp, A. B. Raymond and Frank H. Torrey

Married—Harry I. Bicknell and Mabel Frances Baker, Vance Munroe and Florence Pray

Died—Mrs. Theodore Blanchard, Mrs John E. Hunt

20 YEARS AGO

Gazette, September 2, 1904

H. Eugene Nickless elected sub master at High school

Weymouth Orchestral Club organized at residence of Edwin W. Hunt

North Weymouth defeated Hatherlys 6—2

Tent meeting by Faith Mission on site of old Congregational church

William O'Connell rescued from drowning in Weymouth Back river

George L. Barnes candidate for the Legislature

Died—Frederick H. Holbrook

30 YEARS AGO

Gazette, September 7, 1894

Institutes defeated Whitmans 11—8 and Holbrooks 14—9

Picnic at Fairgrounds by Lasters Protective Union of Boston and Shoe Workers International Union of Whitman

The C. K. Jordan Packing Co. busy, canning 800 bushels of tomatoes daily, besides other vegetables

Reception to Louis A. Cook of South Weymouth, retiring grand master of I. O. O. F., by Wildey lodge and Abigail Rebekah lodge; presented a past grand master's jewel suitably inscribed; dancing followed

Reunion of Class 1891, South High school

Walter Cook thrown from horse and scalp severely injured

Camp fire of James L. Bates camp, S. of V., at G. A. R. hall, with Col. W. A. Stevens, Adjt. Bolton, Senior Vice Com. Cook, Capt. Jocks, Com. Hastings and other speakers

Paul Revere Post, G. A. R., of Quincy paraded at North Weymouth and had shore dinner at Anderson's on 25th anniversary

Picnic of Third Universalist Society at Point Kneeland club cottage on Weymouth Back river

40 YEARS AGO

Gazette, September 5, 1884

Work started on construction of Weymouth water works

Temperance address at Union church by Rev. Mr. Davis of Boston

S. F. Jenkins elected president of Law and Order League, Charles T. Crane secretary

George Manuel observed 60th birthday; presented an easy chair

Petition to Selectmen for new street from Hill street to East Weymouth depot

Miss Jennie B. Walker observed birthday; several gifts presented

Mrs. Charles Thurbur 65, caught over 100 mackerel from a dory

The South High school had 51 pupils

Married—Nelson S. Mace and Annie A. Burrell, Otis H. Durant and Jessie M. Clark, Charles H. Holbrock and Rosie E. Harriman

Died—Samuel A. Writhington, Miss Mildred P. Key, Michael Moran

50 YEARS AGO

Gazette, September 4, 1874

Descendants of Amos Dunbar celebrated his 88th birthday

Democrats elected as delegates to state convention: Lovell Bicknell, Alvah Raymond Jr., Abner Holbrook, W. W. Burke, Henry Newton, L. H. Loud, A. J. Randall and Edward Nolah

Rev. William Carey Wright began pastorate at Baptist church

Memorial to Rev. Dr. R. S. Storrs erected in old cemetery at Braintree, at cost of $1000

Married—Nathaniel W. Penniman and Juliette A. Penniman

Died—Mrs. Ann Storrs, widow of Rev. Dr. R. S. Storrss, Albert Holbrook

—Remove 'most any fruit stair when fresh with boiling water by stretching the stained material over a bowl and pouring the boiling water on the spot with force. Rubbing sometimes helps.

—Everyone knows that purebred animals pay; why not purebred seeds? The state college of agriculture knows, and advises registered seed; use better wheat this fall.

—Keep an eye on barefoot Bobbie's sore toe; infections are dangerous.

HOW'S THIS?

HALL'S CATARRH MEDICINE will do what we claim for it—rid your system of Catarrh or Deafness caused by Catarrh.

HALL'S CATARRH MEDICINE consists of an Ointment which Quickly Relieves the catarrhal inflammation, and the Internal Medicine, a Tonic, which acts through the Blood on the Mucous Surfaces, thus assisting to restore normal conditions.

Sold by druggists for over 40 Years.
F. J. Cheney & Co., Toledo, O.

KANGAROO RAT STREET

"Thump, thump," went Mr. Kangaroo Rat's hind feet.

"Thump, thump," they went again.

And before long another Kangaroo Rat could be seen along the Western desert where they made their home.

"I thought I'd come to call," said Mr. Kangaroo Rat to his neighbor.

"I didn't hear you knock at first," said Master Kangaroo Rat.

Mr. Kangaroo Rat said nothing. But to himself he said that probably Master Kangaroo Rat had been putting away some of the food which he stored in his burrow home.

Before he had put it away he had had it in his cheek pouches which served as a marketing basket.

He never left his marketing basket anywhere as you can imagine!

"I suppose," Master Kangaroo Rat said, "if we had doors with doorbells you'd ring the doorbell instead of thumping with your hind feet to show that you had come a-calling."

"Possibly I would," said Mr. Kangaroo Rat. "But it does seem so funny to me to think that some creatures think they're the only ones who live in streets.

"They think they are the only ones who go around and pay sociable calls on each other. They do not know that we, too, have little villages and that the paths or streets between our houses are well-worn trails because we have passed over them so often in going to call on each other.

"Of course at times we quarrel. When some try to get the better of us or take away our things we quarrel, but then often people quarrel about their possessions and about their rights!

"So we're not unusual about that.

"I think you have a nice burrow," Mr. Kangaroo Rat went on. "It is cozy and homelike and you build fine tunnels.

"I think the homes and mounds and burrows and all about these parts are very attractive and nice, don't you, Master Kangaroo Rat?"

"Indeed I do," Master Kangaroo Rat answered, "and the Pocket Mice think so too. They're friendly with us and we like them.

"They have so many of our ways. They don't drink any water, but by

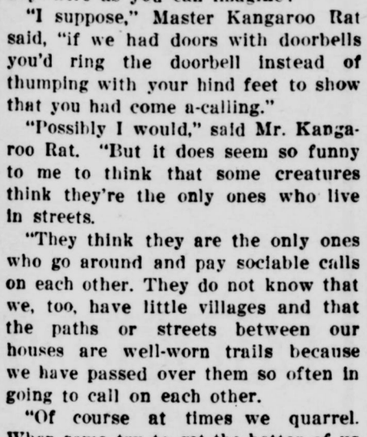

Come Along Now.

thoroughly digesting their food they don't need water any more than we do.

"Well, Mr. Kangaroo Rat, I hear you have three entrances to your home. I found two all I needed. But I must come over and see yours soon."

"You must indeed," said Mr. Kangaroo Rat. "Perhaps you would come back and see it with me. I made it myself just as we all build our own homes.

"But Master Kangaroo Rat, it seems a pity we should be called by a name which really we shouldn't have. We're not rats and we're not kangaroos. It is true we have short front legs and long hind legs and can jump. It is true, too we have a long tail by which we balance ourselves when we jump.

"But our nearest relatives are the Pocket Mice. But come along now and see my house. It's just down Kangaroo Rat street, and it's a pleasant evening to be out. I don't like the daytime, do you, Master Kangaroo Rat?"

But he knew the answer to that question, so off they jumped together and were joined by some Pocket Mice as they made their way down Kangaroo Rat street.

Funny Little Frog

Miss Teachem had been giving the class a nature lesson. It was a class of little boys and, in order to find out how much of the information had penetrated their somewhat thick heads she asked them to write an essay on the frog. Willie's effusion ran as follows: "What a wonderful bird the frog are! When he stands he sits almost. When he hops he flies almost. He ain't got no sense hardly. He ain't got no tail hardly, either. When he sits he sits on what he ain't got almost."

Just Comfortable

Father (home on leave)—I hope you have been a good boy during my absence, Jack?

Jack—Well, no, I'm afraid I haven't.

Father—Indeed! I hope you haven't been very bad?

Jack—No-o! Just comfortable!

Matching Partners

A good way to match partners is to write halves of Mother Goose jingles on cards, then pass one-half of the jingle to the boys and the other half to the girls. When the jingle is completed, the partners will be found.

Commonwealth of Massachusetts
Norfolk, ss. Probate Court
To the heirs-at-law, next-of-kin, creditors, and all other persons interested in the estate of
CLIFFORD J. HAWLEY
late of Weymouth, in said County, deceased, intestate:

Whereas, a petition has been presented to said Court to grant a letter of administration on the estate of said deceased, to Edwin Still of Boston, in the County of Suffolk, without giving a surety on his bond.

You are hereby cited to appear at a Probate Court to be held at Brookline, in said County of Norfolk, on the twenty-fourth day of September, A. D. 1924, at ten o'clock in the forenoon, to show cause, if any you have, why the same should not be granted.

And said petitioner is hereby directed to give public notice thereof by publishing this citation once in each week, for three successive weeks, in the Weymouth Gazette and Transcript, a newspaper published in said Weymouth, the last publication to be one day at least before said Court.

Witness, Joseph R. McCoole, Esquire, Judge of said Court, this twenty-sixth day of August, in the year one thousand nine hundred and twenty-four.

C. GORDON BROWNVILLE,
3t,A29,S5,12 Assistant Register

Commonwealth of Massachusetts
Norfolk, ss. Probate Court
To the heirs-at-law, next of kin and all other persons interested in the estate of
CHRISTIAN KROUGH
late of Weymouth, in said County deceased:

Whereas, a certain instrument purporting to be the last will and testament of said deceased has been presented to said Court for Probate, by Ragna Emilie Krough of said Weymouth, who prays that letters testamentary may be issued to her, the executrix therein named, without giving surety on her official bond;

You are hereby cited to appear at a Probate Court to be held at Quincy, in said County of Norfolk, on the tenth day of September, A. D. 1924 at nine o'clock in the forenoon, to show cause, if any you have, why the same should not be granted.

And said petitioner is hereby directed to give public notice thereof by publishing this citation once in each week, for three successive weeks, in the Weymouth Gazette and Transcript, a newspaper published in said Weymouth, the last publication to be one day at least before said Court, and by mailing post-paid, or delivering a copy of this citation to all known persons interested in the state, seven days at least before said Court.

Witness, Joseph R. McCoole, Esquire, Judge of said Court, this twenty-fifth day of August, in the year one thousand nine hundred and twenty-four.

C. GORDON BROWNVILLE,
3t,A22,29,S5 Assistant Register

Commonwealth of Massachusetts
Norfolk, ss. Probate Court
To the heirs-at-law, next-of-kin, creditors, and all other persons interested in the estate of
HENRIETTA C. BATES
late of Weymouth, in said County, deceased, intestate:

Whereas, a petition has been presented to said Court to grant a letter of administration on the estate of said deceased, to Addie M. Bates of said Weymouth, without giving a surety on her bond.

You are hereby cited to appear at a Probate Court to be held at Quincy, in said County of Norfolk, on the tenth day of September, A. D. 1924, at nine o'clock in the forenoon, to show cause, if any you have, why the same should not be granted.

And said petitioner is hereby directed to give public notice thereof by publishing this citation once in each week for three successive weeks, in the Weymouth Gazette and Transcript, a newspaper published in said Weymouth, the last publication to be one day at least before said Court.

Witness, Joseph R. McCoole, Esquire, Judge of said Court, this twenty-first day of August, in the year one thousand nine hundred and twenty-four.

C. GORDON BROWNVILE,
3t,A22,29,S5 Assistant Register

Commonwealth of Massachusetts
Norfolk, ss. Probate Court
To all persons interested in the trusts under the will of
JOHN S. COBB
late of Weymouth, in said County, deceased:

Whereas, a petition has been presented to said Court by Walter R. Field, Albert Vinal and H. Wilbur Dyer, all of Weymouth, in the County of Norfolk, praying to be appointed trustees under the will of said deceased, which has been proven in said Court for the benefit of the Union Congregational Society of South Weymouth, or, in case said Society should cease to exist or cease to maintain orthodox preaching, then to Seaman's Friend Society of the City of New York.

You are hereby cited to appear at a Probate Court to be held at Dedham, in said County of Norfolk, on the seventeenth day of September, A. D. 1924, at ten o'clock in the forenoon, to show cause, if any you have, why the same should not be granted.

And said petitioners are ordered to serve this citation by publishing the same once in each week, for three successive weeks, in the Weymouth Gazette and Transcript, a newspaper published in said Weymouth, the last publication to be one day at least before said Court.

Witness, Joseph R. McCoole, Esquire, Judge of said Court, this twenty-fifth day of August, in the year one thousand nine hundred and twenty-four.

C. GORDON BROWNVILLE,
3t,A29,S5,12 Assistant Register

'WANT" ADVERTISEMENTS
One week 50c, 3 weeks 75c
BIG RESULTS

Commonwealth of Massachusetts
Norfolk, ss. Probate Court
To the heirs-at-law and all other persons interested in the estate of
GEORGE H. SMITH
late of Weymouth, in said County, deceased:

Whereas, Maude E. Smith, administratrix of the estate of said deceased, has presented to said Court her petition for license to sell at private sale, in accordance with the offer named in said petition, or upon such terms as may be adjudged best, the whole of one certain parcel of the real estate of said deceased for the payment of debts, and charges of administration, and for other reasons set forth in said petition.

You are hereby cited to appear at a Probate Court to be held at Brookline, in said County, on the twenty-fourth day of September, A. D. 1924, at ten o'clock in the forenoon, to show cause, if any you have, why the same should not be granted.

And said petitioner is ordered to serve this citation by delivering a copy thereof to each person interested in the estate fourteen days at least before said Court, or by publishing the same once in each week, for three successive weeks in the Weymouth Gazette and Transcript, a newspaper published in said Weymouth, the last publication to be one day at least before said Court, and by mailing, postpaid, or delivering a copy of this citation to all known persons interested in the estate seven days at least before said Court.

Witness, Joseph R. McCoole, Esquire Judge of said Court, this twenty-ninth day of August, in the year one thousand nine hundred and twenty-four.

THOMAS V. NASH,
S5,12,19 Register

Commonwealth of Massachusetts
Norfolk, ss. Probate Court
To the heirs-at-law, next-of-kin, creditors, and all other persons interested in the estate of
AUGUSTA F. WHITING
late of Weymouth, in said County, deceased:

Whereas, a certain instrument purporting to be the last will and testament of said deceased has been presented to said Court for Probate by Clayton W. Nash of said Weymouth, who prays that letters of administration with the will annexed may be issued to some suitable person, the executor named in said will having declined

You are hereby cited to appear at a Probate Court, to be held at Dedham, in said County, on the seventeenth day of September, A. D. 1924, at ten o'clock in the forenoon, to show cause, if any you have, why the same should not be granted.

And said petitioner is hereby directed to give public notice thereof by publishing this citation once in each week, for three successive weeks, in the Weymouth Gazette and Transcript, a newspaper published in said Weymouth, the last publication to be one day at least before said Court, and by mailing, post-paid, or delivering a copy of this citation to all known persons interested in the estate seven days at least before said Court.

Witness, Joseph R. McCoole, Esquire, Judge of said Court, this twenty-first day of August, in the year one thousand nine hundred and twenty-four.

C. GORDON BROWNVILLE,
3t,A29,S5,12 Assistant Register

Commonwealth of Massachusetts
Norfolk, ss. Probate Court
To the heirs-at-law and all other persons interested in the estate of
HATTIE M. BULLOCK
late of Weymouth, in said County, deceased:

Whereas, Fred T. Barnes, administrator de bonis non with the will annexed of the estate of said deceased, has presented to said Court his petition for license to sell at private sale, in accordance with the offer named in said petition, or upon such terms as may be adjudged best, the real estate of said deceased

You are hereby cited to appear at a Probate Court to be held at Dedham, in said County, on the seventeenth day of September, A. D. 1924, at ten o'clock in the forenoon, to show cause, if any you have, why the same should not be granted.

And said petitioner is ordered to serve this citation by delivering a copy thereof to all persons interested, who can be found within the Commonwealth, fourteen days at least before said Court, and if any one cannot be so found, by publishing the same once in each week, for three successive weeks, in the Weymouth Gazette and Transcript, a newspaper published in said Weymouth, the last publication to be one day at least before said Court, and by mailing, postpaid, or delivering a copy of this citation to all known persons interested in the estate, seven days at least before said Court.

Witness, Joseph R. McCoole, Esquire, Judge of said Court, this twenty-first day of August, in the year one thousand nine hundred and twenty-four.

C. GORDON BROWNVILLE,
3t,A29,S5,12 Assistant Register

ADVERTISE

Few merchants really have the proper appreciation of what advertising means to them. A writer in an exchange aptly puts it in this way:

If a man spoke to his wife only once a month or every two months, she wouldn't even recognize his voice, says an exchange. Yet some business men advertise once a month or every two months and then wonder why they don't get more business. Advertise every week. Remember "the used key is always bright". The store that tells the public what it is doing every day is the store that gets there in the end.—New Bethlehem (Pa.) Leader.

(Political Advertisement) (Political Advertisement)

EDMOND COTE

For Governor's Council

The candidacy of Edmond Cote of Fall River for the Republican nomination for the Governor's Council affords an opportunity for the voters of the First Councillor District to command the services of a man highly deserving of the honor and well qualified by ability, experience and character to meet the demands of the office.

Mr. Cote came to this country thirty-five years ago. He became a citizen and a voter and through sterling honesty, dilligent study and marked ability he won for himself meritorious success.

TWO YEARS AGO MR. COTE WAS A CANDIDATE FOR THE NOMINATION FOR COUNCILLOR, BUT AT THE SOLICITATION OF HIS FRIENDS AND WITH THE UNDERSTANDING THAT THE PRESENT COUNCILLOR ONLY DESIRED ONE TERM HE WITHDREW FROM THE CONTEST.

Mr. Cote is prominent in the business, social and fraternal life of Fall River. He has been a resident of Fall River for thirty-five years.

He is President of the Lafayette Co-operate Bank of Fall River

Trustee of the Union Savings Bank of Fall River

Trustee of the Fall River Textile School

Director of the National Cement Co.

Owner of the Cote Piano Company in Fall River and New Bedford

Operated one of the largest piano factories in the United States for twenty years

Served three years on the Board of Aldermen of Fall River

One year President of Fall River Board of Aldermen

Elected delegate-at-large to the Republican National Convention at Chicago in 1912

Member of Mount Hope Lodge, A. F. & A. M.

Member of Godefroy de Bouillon Commandery Fall River

Member of Consistory of Boston

Member of the I. O. O. F.

Member of Knights of Pythias and Elks

Always an Active Republican

ARTHUR V. CARLISLE,
152 North Main St., Fall River, Mass.

East Weymouth Opera House

Matinee Wed. at 4 P. M. Mat. Sat. at 2.30. Eve. at 8 P. M.

Saturday, Sept. 6

"The Call of the Wild"

From the famous novel by Jack London

Our Gang Comedy—"Commencement Days"

PATHE NEWS

Wednesday, Sept. 10

Zane Grey's---"The Wanderer of the Wasteland"

with Jack Holt and Kathlyn Williams.

This picture made in natural colors.

LATEST NEWS PATHE COMEDY

IS YOUR BIRTHDAY INCLUDED IN

BIRTHDAY DEPARTMENT

Williams' Jewelry Store

HEADQUARTERS FOR
American Watches, Waltham, Elgin, Etc.

Our Ladies' and Men's Watches are always dependable in quality and price.

Our showing includes all styles in green, white and yellow gold.
Stop at the Big Clock and See Our Values

Quincy's Reliable Jewelry Store 1473 Hancock St.
Quincy, Mass.

INTERESTING SOUTH SHORE NEWS BUDGET

—Mrs. Hiram Whittington died on Saturday at the home of her son, H. Parker Whittington at Duxbury, in her 82d year.

—Bertram G. Learned of Quincy and Clarence E. Learned of Hyde Park, brothers, who married Hull girls, died Aug. 28 and 29. The former married Miss Emma James, daughter of Joshua James 2d, and the latter Miss Lillian James, daughter of Capt. Samuel James.

—At Scituate on Sunday afternoon the Quincy city team defeated the Scituate town team 5—2.

—The annual marine parade from Hull to City Point, South Boston, will take place on Sunday afternoon at 3.30, when all sailing yachts will set forth, followed at 3.45 by the power boats. Commodore John J. Martin of the Boston Yacht club is chairman of the committee, with Quincy Tucker of the Hull station as master of ceremonies.

—The chorus of the three Protestant churches at Cohasset united in a musical service at St. Stephen's church on Sunday evening.

—Boston and Hingham Yacht clubs will give an open regatta Saturday afternoon, with preparatory gun at 3.15. Saturday evening there will be an illumination of the water front of Hull, Hingham, Weymouth and Quincy

EAST WEYMOUTH and WEYMOUTH CENTER

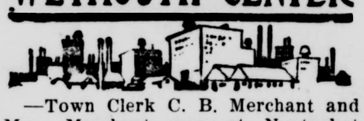

—Town Clerk C. B. Merchant and Mrs. Merchant were at Nantucket over Labor Day. Please accept thanks of the Gazette for a copy of the Inquirer and Mirror.

—A number of the employees at the East Weymouth carbarn and their families enjoyed an outing at Onset Aug. 28, making the trip in one of the company's new Pullman busses. The trip down was via Plymouth and Sagamore, returning through Middleboro. A two hours sail down the bay was enjoyed. In the party were Charles Austin and family, Arleigh Tirrell, Mrs. Susan Tirrell, Henry Storms and family, Mr. and Mrs. Warren Menchin, Mr. and Mrs. Albion Estes, John Coyle and family, Mrs. Everett Clapp and daughter, Roy Raymond and family and Timothy Griffin and two sons.

—Work is well doing on the rebuilding of Broad street between Madison street and Central Square and part of it is in use.

—Herman Pratt is acting as chauffeur for Combination 2 at the Central fire station.

—The contract for the new Parish schoolhouse called for its completion Sept. 1 and it was hoped to open one room Sept. 9, but it is doubtful if it will be ready for occupancy.

—Have you written a letter to Supt. Wilson of the N. Y., N. H. and H. R. R. in protest of the proposed train service for East Weymouth.

—Mr. and Mrs. F. H. Pratt, Franklin Pratt and Walter Maynard are back from an auto trip to the White Mountains.

—Mr. and Mrs. Louis Whitcomb have been entertaining Piney Burton of Boston.

—Mr. and Mrs. Harold A. Hawes and Miss Alice Van Tassell motored to Portland on the holiday.

—Miss Mae Wall of Middle street is enjoying an auto trip to Canada with Hingham friends.

—Mr. and Mrs. Harry I. Bicknell, George H. Bicknell and Miss Beatrice Warren have been in New Hampshire this week on an auto trip.

—Mr. and Mrs. Henry Godin and son Edmund of Myrtle street are back from Vermont.

—Mr. and Mrs. Harry A. Morton of Middleboro have been guests of Mr. and Mrs. William Peary of Hawthorne street.

—Mrs. Emma Howe has returned to New York after a visit with her parents, Mr. and Mrs. Charles Howe of Myrtle street.

—Mr. and Mrs. Atwood Hunt of Putnam street are in Nova Scotia for two weeks.

—Mr. and Mrs. Edwin Hanscom of Chard street and Mr. and Mrs. Fred Lunt of Commercial street were in camp at New Found lake over the holiday.

—Louis A. Lebbossiere and family of Broad street have returned from Brant Rock.

—Thirteen veterans attended the regular meeting of Reynolds Post, 58, G. A. R., on Tuesday. The literary endurance contest was continued Chaplain Hawes reciting "The Pied Piper of Hamlin" and "Old Times vs New." Adjutant Turner recited "The Sicilian Uprising" and "Prayer and Potatoes."

—Mr. and Mrs. Fred Evans, Norman and Malcolm Bates of School street and Miss Miriam Cowing enjoyed the week-end at Provincetown.

—Miss Alice Murphy of Hawthorne street has been a guest of Miss Eleanor Thayer of Franklin.

—Miss Catherine Coffey of Grove street has been a guest of Miss Catherine Rockwood of Medford.

—Everybody reads the "Want Ads" on page eight and advertisers often get results the same day. Please specify whether you want your "Ad" printed in 8-point type or 10-point type,—see top of page eight.

WEYMOUTH HEIGHTS

—Mr. and Mrs. Frederick Lunt and Mr. and Mrs. Edwin Hanscom enjoyed a camping trip to Newfound lake over Labor day.

—Hans Johnson and son Harry have purchased the double house on East street where Mr. Johnson and family have been residing for the past few years.

—Mr. and Mrs. Warren Blanchard and family from Philadelphia, Pa., are visiting Mr. and Mrs. Henry Blanchard of Church street.

—Mrs. Harry Godfrey was hostess to a party of friends at her home Saturday evening.

—Mrs. Harry Godfrey and mother, Mrs. Jessie Humphrey are visiting relatives in Northeast harbor, Maine.

—Fourteen attended the automobile outing to York beach, Maine, on Labor day, which took place under the auspices of the First church choir.

—Edwin Farren has entered the employ of Allan C. Emery of the Mt. Vernon House.

—Mrs. E. C. Swift of King Oak hill is entertaining her friend, Mrs. Chipman from Whitman.

—Mrs. Edgar Rauch of Church street has the sympathy of the community in the loss of her mother, Mrs. Shedd, who passed away on Monday.

—Mrs. Mercy Hunt and Miss M. M. Hunt have been visiting W. F. Hunt and family of Stoneham.

—Miss Annie K. Jones has been enjoying a visit with friends in Portsmouth, N. H.

—Miss Abbie Bates of Roxbury has been the recent guest of her sister, Miss Edith Bates.

—Mr. and Mrs. Allan C. Emery and family arrived home today from a stay at Harwich.

—Mr. and Mrs. Irving Hunt welcomed a little daughter on Monday.

—Mrs. Edith Sladen with her daughters were guests of relatives at Colonial Point on Labor day at the annual Colonial Point celebration.

—Mr. and Mrs. Alfred Taylor of Commercial street have been on a motor trip to Montreal.

—Miss Emily Smith and mother, Mrs. Benjamin Smith, are home from a sojourn at Sandy Point, Maine.

—Mr. and Mrs. Karl Hurlburt and son spent Labor day on Cape Cod.

—Supt. Parker T. Pearson is home from a trip through the West.

—The church school of the First Church will resume its sessions on Sunday the primary department meeting in the chapel at 10 o'clock and the junior and senior departments meeting at 12 o'clock. Classes for all ages, an invitation being extended to everyone.

—Frank Farren accompanied Fred Smith and a party of friends on an automobile trip to Brant Rock on Labor Day.

—Mrs. J. C. Nash has had as a guest the past week Miss Isabel Sutherland of Seattle, Washington.

—Everybody reads the "Want Ads" on page eight and advertisers often get results the same day. Please specify whether you want your "Ad" printed in 8-point type or 10-point type,—see top of page eight.

AUTO RAN INTO TRAIN

Fortunately there was a train at the East Weymouth station at 4.30 Tuesday afternoon to stop a runaway auto truck and fortunately that the train due from Boston at 4.22 was just pulling out of the station instead of entering the station, as the truck might have been in the path of the engine, rather than the train in the path of the truck. The chauffeur of the truck was John W. H. Jones and he either lost control of the truck or else the brakes did not work for the truck dashed down Station street, jumped the platform on the easterly side of the depot and banged into the rear car as the train was pulling out of the station. Jones escaped unhurt, but the forward end of his truck was wrecked, and one wheel demolished. The outward Hingham express was close behind the accommodation train and the inward train leaving at 4.46 soon came along.

The truck is owned by Russ Tuttle. He had the wrecked car taken to a garage for repairs. There were wild rumors of a more serious accident.

DOROTHY—CALDWELL

At the home of Mr. and Mrs. Harry W. Caldwell of North street, North Weymouth, Sunday evening their daughter, Miss Adrianna Elizabeth Caldwell, became the bride of Charles Lester Dorothy, son of William L. Dorothy of North Attleboro. The ceremony was performed at 7.45, by Rev. Arthur W. Clifford of Pilgrim church. Miss Sadie Winters of North Weymouth was bridesmaid and Harry W. Caldwell Jr., brother of the bride, best man.

The house was beautifully decorated with goldenrod. The bride wore a gown of white lace over white satin and carried a bouquet of bride roses. The bridesmaid wore rose silk and carried pink roses.

A reception followed the ceremony, the couple being assisted in receiving by their attendants. They received many beautiful and useful presents. Guests were present from Dorchester, Somerville, Quincy, North Attleboro and the Weymouths.

Mr. and Mrs. Dorothy will take up their residence at 111 North Washington street, North Attleboro.

—In 1909 an eight-ounce packet of Sudan grass was sent to America from Khartum, Africa; a forage crop valued at nine million dollars is now produced from it in the United States.

—To meet the demand for leaders in parent-teacher associations, many of the universities and state normal schools gave special courses for this work in their summer sessions this year.

DRESS WELL AND SUCCEED

"That Young Man Will Make His Mark!"

A WELL DRESSED man always makes an impression. Business is largely a matter of making impressions. That's why men who give careful thought to the selection of their Clothes increase their chances for success. Here you'll find the sort of Clothes that'll help start you on the road of success.

REMICK'S SPECIAL SUITS
$33

KUPPENHEIMER SUITS
$35 to $55
Other Good Suits $20 to $29.50

KNIT-TEX TOP COATS $30.00
OTHERS $17.50 up

RAIN OR SHINE GABARDINE COATS $22.50
Others $12.50 up

LAMSON—HUBBARD
New Fall Hats
$2.95, $3.95, $4.95, $6.00

OPEN FRIDAY EVENINGS

Odd Trousers Special $4.95

REMICK'S
GOOD CLOTHES
Less Than Boston Prices
THE SAFE STORE, QUINCY

Golf Knickers Special $4.45

We carry a full line of automatic pencils and Waterman's fountain pens suitable for the boys and girls in school.

Fine watch, clock, jewelry and optical repairing.

C. N. FOGG
Jeweler
"Next to Postoffice"
Weymouth, Mass.

Silver's

INITIAL FALL SHOWING

Coats, Suits and Dresses

In all Fashion-approved Styles and Newest Materials, featuring

Coats from $19.50 to $150.00

Dresses from $19.50 to $49.50

Your inspection invited.

Silver's Specialty Shop

M. Eleanor Healy, Mgr.

Room 509, Blake Bldg., 59 Temple Place, Boston

Classified Advertisements Do the Work

25 words or less, one insertion 50 cents, three insertions 75 cents

When time will admit, advertisements should be mailed to GAZETTE, East Weymouth, Mass.
When telephone is used mistakes are liable.

Closest Contest In Weymouth Was For Representative In Congress --- Lawson 983; Frothingham 968

Weymouth 16 PAGES Gazette

AND TRANSCRIPT

WHOLE NUMBER 3026 — FIFTY-EIGHTH YEAR

VOL. LVIII· NO. 37 — WEYMOUTH, MASSACHUSETTS, FRIDAY, SEPTEMBER 12, 1924 — PRICE SIX CENTS

Pluralities In Weymouth For Fuller, Coolidge and Lawson

The Weymouth primaries were very largely attended, the Republicans casting 2124 votes, while the Democrats mustered only 176. The Republican contests of local interest were:

For Governor

FULLER	1306
JACKSON	619

For Senator in Congress

COOLIDGGE	785
GILLETT	632
DALLINGER	426

For Congressman

LAWSON	983
FROTHINGHAM	968

For General Court

HOLMES	1431
GIBSON	576

For State Senator

SHUEBRUK	1340
BATES	592
LYMAN	23

It will be seen that Weymouth was with the State in giving Fuller a majority of 687.

For Senator in Congress Weymouth was not with the State, favoring Coolidge rather than Gillett by 153 plurality.

For Representative in Congress Weymouth favored Lawson by fifteen majority, but Frothingham was handsomely renominated.

Shuebruk for State Senator had almost a walkover in Weymouth and the district.

Not very close for Representative in the General Court, Holmes leading Gibson 1431 to 576, nearly three to one.

Weymouth gave a handsome majority to her townsman, Edward W. Hunt, for County Commissioner, his 1762 being the largest where there was any contest. Councillor Wright also continued his popularity here. The largest vote was in Precinct 3.

On the Democratic ticket there was no contest for Governor or Senator, Curley receiving 156 votes, and Walsh 154.

For Representative to the Legislature, Moran defeated Toomey 93 to 55.

The Republican and Democratic votes by precincts for all candidates will be found on page twelve, and other election figures on other pages.

The polls did not close until 9 P. M. and it was after 1 o'clock before all the precincts reported, and 5 A. M. before Town Clerk Merchant left the Town Offices for home. Precinct 2 reported first, about 12.25 and was followed in this order: Precincts 7, 6, 3, 4, 5, and 1, the North Weymouth precinct reporting about 1.15. Mrs. Merchant remained at the Town Offices with her husband until 5 A. M. Some asked "Representative" Holmes if his hat was still in the ring. When told that it was, the questioner took it off his head, threw it into a ring and jumped on it. Mr. Holmes is not wearing the same straw hat now.

Congratulations to all the nominees and better luck next time to their rivals.

SHUEBRUK WINS

Senator Shuebruk carried every town in this district but one,, Whitman giving Bates three majority. Mr. Shuebruk led in Hingham by 664 votes, in Hull by 492, in Quincy by 355, in Rockland by 303 Cohasset by 294, and smaller amounts in other towns. The vote of the district was:

	BATES	SHUEBRUK
Cohasset	156	450
Hanover	56	180
Norwell	96	280
Rockland	161	464
Hull	112	604
Hingham	155	819
Marshfield	188	231
Scituate	179	384
Whitman	280	277
Abington	201	207
Quincy	3741	4096
	5325	7992

To the voters of Weymouth, Senator Shuebruk writes: "I wish I could personally meet all who have voted for me", he said. "I believe I could impress on them how sincere I am in my thanks for their support. The fight was a hard one and was over a large area. The response was most gratifying."

ELECTION ECHOES

Selectman Edward Avery won in the Braintree Representative contest 1857 to 903 for his rival, Everett C. Crane of Avon.

County Commssioner E. W. Hunt of Weymouth was renominated and will be re-elected.

Quincy nominated Sandberg, Prout and La Breque for Representatives.

Congressman Frothingham led in every town in his district except Braintree and Weymouth.

SOUTH WEYMOUTH WEDDING

Miss Madeline Elizabeth Dennehy, daughter of Mr. and Mrs. J. H. Dennehy of 18 Thayer place, South Braintree, and Donald Everett Burns of 69 Hollis street, South Weymouth, were married by the Rev. Fr. J. F. Walsh pastor of the St. Francis church of South Braintree at 7 o'clock Wednesday evening, the double ring service being used. The couple were attended by Miss Louise Dennehy, sister of the bride, and William Hackett of South Weymouth.

The bride was dressed in a gown of figured chiffon and carried a bouquet of bride's roses and lilies of the valley. The bridesmaid wore brown beaded georgette and carried pink roses. The bride's gift to her attendant was a beautiful handbag and the groom presented the best man with gold cuff links.

Floral decorations at the house were dahlias and gladioli and a reception was held here, directly after the ceremony was performed. The couple were assisted in receiving by their attendants. After a wedding trip to Carthage, N. Y., Mr. and Mrs. Burns will reside at 69 Hollis street. The young couple were recipients of a number of beautiful gifts.

—Braintree will have a parade this evening in observance of National Defense Day, to be followed by mass meeting at Town Hall.

GRATEFUL FOR SUPPORT

I would like to express my deep appreciation for the splendid vote given me for County Commissioner by the citizens of Weymouth in the primaries Tuesday. I am very grateful for their support.

EDWARD W. HUNT

COLLECTION OF GARBAGE

An indignation meeting was held at the North Weymouth Yacht clubhouse on Monday evening and was attended by about 75 men and women of Ward One.

The meeting was called to discuss what has become a vital question in this part of the town, namely the disposal of garbage. The assembly which was made up of both summer and year-round residents feel that the time has arrived when something must be done along this line. The general opinion seemed to be that Ward One is being sadly neglected by the town fathers and inasmuch as this ward returns more taxes to the town treasury than any other two wards combined, fail to see any squareness in the deal.

The meeting was presided over by E. R. Walsh. Mr. Walsh, Mr. Cruikshank, Mr. Veader, Mr. Perkins, Mr. Calnan and Mr. Weston, all residents of this section, told of the trouble experienced in the past few years regarding the disposal of garbage. Mrs. John Leighton, vice-president of the North Weymouth Welfare Association, told of the futile efforts of that society to obtain a garbage collection.

A committee with S. A. Perkins as chairman and Mrs. Warren Menchin as secretary was chosen and consists of the following members: Messrs Weston, Perkins, Ferguson, Veader, J. H. Leighton, Salzgebber, Mugford, Brush, Kilduff, Cruikshank and J. Walsh. Mrs. Gertrude Parker, Mabel Perkins, Helen Jackman, Alice Menchin, Katie Damon, Nora Joyce, Viola Gabler, Mary Leighton and Mary Pratt.

Another meeting is to be held next Monday evening at the same place and all interested in this matter are urged to be present.

LESS FOR GAS

According to a report filed with the Department of Public Utilities the Old Colony Gas Company has voluntarily reduced the price of Gas 5 cents per thousand cubic feet, effective Oct. 1. This is the second reduction by this company within a year, the last one being for a like amount on January 1st of this year.

—Autumn begins Tuesday Sept. 23 and the Old Farmer's Almanac predicts clear and cool weather with local frosts. Look out for a hard rain Sept. 16 to 19.

Weymouth's Program For Defense Day

Today is National Defense Day and the Weymouth Committee has arranged the following program at the Clapp Memorial Field at 6.30 P. M.

Selection by Wan Tum Band

Invocation, Rev. Earl E. Story

Singing of patriotic songs by audience

Address by Capt. Daniel Theodore O'Connell, Judge Advocate Officers Reserve Corp, formerly assistant district attorney Suffolk County

Selection by Band

Address by Col. J. Payson Bradley, formerly of 1st Mass. Heavy Artillery, past Department Commander G. A. R.

Retreat by Weymouth Post 79, American Legion

Singing of Star Spangled Banner

Registration will take place at the various fire stations during the day and the fire alarm will be sounded at 7 A. M., 12 noon and 6 P. M.

The registration card reads as follows:

Believing in the principles of National Preparedness as the surest guarantee of peace and security at home and abroad, I hereby register for this day only, in the cause of our country.

Name ..... Age .....

Address .....

What military training or experience have you had?

Irving E. Johnson, commander of Weymouth Post, American Legion, is chairman of the Weymouth committee

ROTARY CLUB

Irving L. Shaw of Wollaston, the Income Tax Director of Massachusetts was the speaker on Wednesday at the noon lunch of the Weymouth Rotary Club and spoke on "Income Taxes". Charles G. Jordan presided and Rotarians were present from Braintree and Brockton.

MEN'S FELLOWSHIP CLASS

The Men's Fellowship Class connected with Pilgrim church held its annual meeting Tuesday evening in the church parlors. The following officers were elected:

President,—Clarence R. Rounds

Vice-president,—Chester Fuller

Secretary,—Wallace Drake

Treasurer,—H. O. Tutty

Corresponding secretary,—Linwood Crowder

The following committees were also chosen:

Membership,—W. T. Seabury, W. M. Tyler, Joseph Walker

Finance,—W. A. Drake, C. P. Rounds, F. A. Bicknell

Entertainment,—Herbert Rossetter, W. T. Seabury, John Salzgebber

Welfare,—Chester Fuller, Francis Bicknell, Harry Morrison

Pictures,—Dr. Drake, H. O. Tutty, Rev. Arthur Clifford, Joseph Walker, William Tyler

It was voted to continue the moving pictures during the coming season. An excellent supper was served by the Philathea Associates.

DISTRICT NURSING ASSOCIATION

At the annual meeting of the District Nursing Association held at the Dispensary on Wednesday evening the following officers were elected:

President, Mrs. A. R. Taylor

First vice-president,—Mrs. Freeman Putney

Second vice-president, Blanche Nash

Third vice-president, Mrs. Nancie Ames

Treasurer, Mrs. William Wheaton —Assistant treasurer,—Mrs. William Wilder

Directors, Mrs. Rizpah Stiles, Mrs. Alice Menchin, Mrs. Lillian Gladwin, Mrs. John Frazer, Miss Helen Courtney

East Weymouth Opera House

Matinee Wed. at 4 P. M. Mat. Sat. at 2.30. Eve. at 8 P. M.

Saturday, Sept. 13

"The Side Show of Life"

with Ernest Torrence and Anna Q. Nilsson

Our Gang Comedy—"The Cradle Robbers"

PATHE NEWS

Wednesday, Sept. 17

"Unguarded Women"

with Bebe Daniels, Richard Dix and Mary Astor

Mack Sennett Comedy "Wall Street Blues"

LATEST NEWS

VOTE APPRECIATED

To the Voters of Weymouth:

I wish to extend my hearty appreciation for the splendid vote accorded me at the recent primary, and if elected, my sincere hope is to be worthy of your confidence.

NEWLAND H. HOLMES,
85 Webb St., Weymouth, Mass.

GEM THEATRE, WEYMOUTH

The Latest and Best in Photoplays. Every night at 8 o'clock
Matinee, Saturday at 2 P M. Sunday at 4 P. M.
Telephone 1368W-R

Friday, HEART BANDIT.
Saturday, FORTY HORSE HAWKINS
Sunday, SELF MADE FAILURE
Mon. & Tues., UNGUARDED WOMEN
WED., CHANGING HUSBANDS

A BIBLICAL DRAMA

"PETER THE ROCK"

A powerful play in three acts, portraying the struggles of the early Christians from the call of Simon Peter to the Crucifixion of Jesus.

AT THE GEM THEATRE

Friday Evening, Oct. 10,—Eight o'clock

by the

East Braintree Methodist Episcopal Church

The Prize Play of the Drama League of America

Admission, 50 Cents

Gem Theatre WASHINGTON SQUARE, WEYMOUTH

THURSDAY AND FRIDAY, SEPT. 25 and 26

"The Drummer Boy"

the old favorite War Drama
will be presented under the auspices of the

Sons of Veterans

for the benefit of their Relief Fund

"The Drummer Boy" has created a deep feeling of love, respect and admiration for the Grand Army of the Republic. It is a five-act play.

ADMISSION 50 CENTS

3t,36,37,38

SAM -- SCHOFIELD -- BUNNY

Commercial Square, East Weymouth
Just Around the Corner

AUTHORIZED Service **Ford** Parts DISTRIBUTORS OF

Champion Spark Plug — LEE TIRES

SPECIALS

Spark Plugs Champion Fords - .50 Set of four $1.80

Boyce-ite - .75

Free Crank Case Service

AUTHORIZED LIGHT ADJUSTER
Certificates given

KEITH GASOLINE - 19c

WEYMOUTH TRUST COMPANY

Commercial and Savings Deposits Invited

We welcome a discussion of banking relations with those who contemplate making changes or opening new accounts at this time

A representative will call at your home or office by appointment

Write, or phone Weymouth 0067

BRANCH AT WASHINGTON SQUARE, WEYMOUTH

IF YOU don't save your money Someone Else *will*

Deposit in a Mutual Savings Bank which gives you Security, Service and Satisfaction.

Depos ts go on interest the 10th of each month

The South Weymouth Savings Bank

A MUTUAL SAVINGS BANK FOR 56 YEARS

SOUTH WEYMOUTH, MASS.

Tel. Wey. 0108

We carry a full line of automatic pencils and Waterman's fountain pens suitable for the boys and girls in school.

Fine watch, clock, jewelry and optical repairing.

C. N. FOGG
Jeweler
"Next to Postoffice"
Weymouth, Mass.

"The Adventures Of Coal"

An Old Drama in a New Setting
Time—About November, 1924
Place—Hundreds of Quincy Homes
Characters—The Happy Man
The Unhappy Man

The Story—One man ordered his **coal** early, and is now warm and happy. The other man waited to get his coal during the winter months, and some of the answers he got were, coal shortage, rail congestion, truck shortage, high prices.

Moral –
Why not be happy later, by ordering

GROSSMAN COAL COMPANY
QUINCY Tel. Granite 2843
"WE AIM TO PLEASE—ASK YOUR NEIGHBOR, HE KNOWS"

2t,37,38

Heat Your House with Oil — Koless Oil Burner

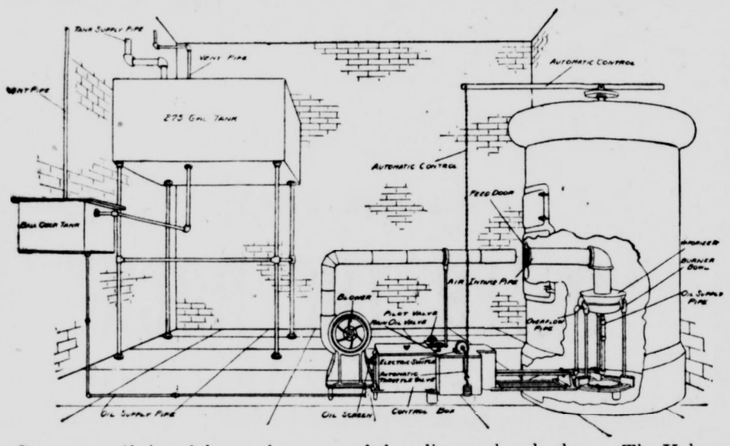

Save yourself time, labor and exercise of shoveling coal and ashes The Koless Oil Burner fits your present heating system whether steam, hot water or hot air. The Koless Oil Burner does not require gas; very simple and practicable, dustless, soilless, odorless, noiseless.

o You are invited to inspect an actual installation at the home of

H. A. TIRRELL Real Estate and Insurance Agent, 774 Broad Street, East Weymouth. Mass.

13t,36,48

WANT ADS

FOR SALE

Whatever you want to Sell——Try this department of the Gazette-Transcript——House, Land, Autos, Hens, Eggs, Flowers. Vegetables, Furniture, or anything.

FOR RENT

Don't depend on Window Cards, and lose two or three months Rent. Best medium for Houses, Rooms, Apartments. Garages, Stores, Offices, etc.

LOST—FOUND

Many lost articles have been restored to owners through the medium of the Gazette-Transcript. The law requires the finder to advertise, but don't wait for him to do it.

WANTED

Whatever you want, be it Help or a Situation or a House. or Room, or a Baby Carriage or piece of Furniture, try this department of the Gazette-Transcript.

25 WORDS or LESS

One Week for 50 Cents
Three Weeks for 75 Cents
Four Weeks for $1.00

Cash or Stamps should accompany order. Extra charge for more than 25 Words. Don't order by telephone.

Accident to Bank President Chas. T. Crane Proves Fatal

Flags have been at half mast this week in respect to Charles T. Crane, the popular president of the Weymouth Savings Bank, who died on Sunday at the Weymouth Hospital as a result of an automobile accident the previous Wednesday evening. Funeral services were held Wednesday afternoon at the Union Congregational church.

Mr. Crane was born on Quincy avenue, Braintree, Sept. 19, 1843, the son of John and Elizabeth (Nash) Crane, being in his 81st year. He was educated in the schools of Braintree. With the exception of a year in the West, he has lived among us, ten years in Weymouth and then on Quincy avenue, Braintree. He entered the bank about five years after his marriage. Aside from his connection with the Union church and Sunday School, his only public office is that of an Electric Light Commissioner in Braintree.

Mr. and Mrs. Crane have a proud record among us. Not only have they lived here as man and wife for fifty years, but Mr. Crane has been associated with the Weymouth Savings Bank since 1878, being elected treasurer in 1879, about 45 years ago; for over fifty years he has been a deacon of Union church, for many years its treasurer, and for 46 years superintendent of the Sunday School. Mrs. Crane was until recently superintendent of the primary department of the Sunday School.

It was on June 27, 1923, that the new banking house of the Weymouth Savings Bank was completed in Washington Square at the corner of Washington and Front streets, and the Gazette-Transcript said at the time, that it would be a monument to the long and faithful services of Mr. Crane as treasurer, little realizing at the time that death was so near. It is a bank building of which any city of 100,000 population may be proud with a frontage of nearly 100 feet on two streets. The new home of the Weymouth Savings Bank is of light limestone, two stories high, with large plate glass windows,and artistic entrance. A new granolithic sidewalk enhances the appearance of the building, and President Crane had just completed the grading of the lot on Front street and caused an artistic iron fence to be erected.

The observance of the golden wedding anniversary of Mr. and Mrs. Charles T. Crane on May 1, 1923, was a community affair that over-taxed their home on Quincy avenue, East Braintree, they having so many friends in Weymouth, Braintree, and Quincy, also among church people and bank officials. Although fifty years married and nearly 80 years of age, Mr. and Mrs. Crane enjoyed good health, and stood all the evening receiving the congratulations of their guests. They were assisted in receiving by two nieces of Mrs. Crane, Miss Ethel Walbridge and Miss Marion Walbridge, both of Wisconsin, and a neice of Mr. Crane, Mrs. B. F. Johnson and her husband of Weymouth. A little grandson and granddaughter of Mr. and Mrs. Johnson were often in line and added to the picturesqueness of the scene. The rooms were decorated with flowers. The couple received many valuable gifts of esteem.

Mrs. Crane has been prominent in the Union church and Sunday School, the Monday Club of Weymouth, the Philergians of Braintree, the Daughters of the American Revolution, the Women's Missionary Circle, and the Benevolent Society, and members of these organizations and numerous friends unite in extending sympathy and assistance to her at this time.

The Weymouth Savings Bank and business houses of Weymouth and East Braintree were closed Wednes

(Continued on page five)

CLOSE RACE ON TAX RATES

This week more increases than decreases are reported in the tax rates, so that the 1924 race is close. Weymouth looks for a decrease.

Decreases	1924	1923
Groveland	$33.20	$35.00
Bourne	19.20	21.20
North Easton	22.00	24.50
Millis	25.80	31.60
Ipswich	27.50	29.50
Randolph	28.40	32.60
Canton	26.00	26.80
Stoughton	32.00	35.60
Kingston	32.00	36.00
Barre	26.00	30.00
Salem	33.50	33.80
Attleboro	29.50	31.20
Braintree	28.20	29.80
Norwell	33.50	38.50
Dighton	21.20	31.20
Bridgewater	31.70	33.00
West Newbury	28.50	36.00
Hanover	34.00	35.00
Woburn	31.40	32.00
Wrentham	30.30	33.80
Marblehead	25.00	27.00
Reading	30.00	32.30
Bedford	28.50	30.30
Norton	27.60	30.80
Westwood	18.30	24.20
Newbury	20.00	22.00
Pepperell	28.00	34.68
Swampscott	25.00	26.00
Concord	29.60	36.00
Adams	23.00	26.80
North Attleboro	32.00	33.00
Whitman	29.70	31.00
Waltham	28.00	29.00
Melrose	30.00	30.20
Saugus	37.75	40.00
No Change		
Manchester	$15.00	$15.00
Fitchburg	26.40	26.40
Georgetown	27.00	27.00
Barnstable	28.60	——
Increases		
Brockton	$39.80	$37.80
Beverly	24.00	22.00
Norwood	26.70	25.30
Andover	27.70	26.70
Taunton	28.60	28.40
Mansfield	33.20	32.80
Middleboro	31.00	——
Fall River	29.80	33.60
Gloucester	29.80	29.60
Lincoln	17.00	15.00
Greenfield	33.80	27.60
Rockland	35.30	32.70
Malden	35.05	——
Fall River	29.80	26.00
Beverly	24.00	22.00
Winchendon	35.50	33.00
Dedham	30.00	28.80
Provincetown	30.00	26.50
Nahant	31.00	24.00
Newton	27.40	26.80
Cambridge	33.30	29.90
Hopedale	17.75	15.55
Westboro	32.50	28.60
Winchester	26.90	24.40
Winthrop	26.50	24.52
Southboro	30.00	23.00
Winchester	26.90	24.40
Haverhill	29.20	28.80
Southboro	30.00	23.00
Milton	23.60	23.20
Worcester	29.40	26.80
North Adams	27.30	26.50
Springfield	32.50	27.60
Stoneham	31.00	30.40
Watertown	31.20	——

The Almanac for Saturday

(Daylight Saving Time)

Sun rises	6.21
Sun sets	6.58
Length of day	12h., 37m.
Days decreased	2h., 42m.
High tides	12.15 A. M., 12.30 P. M.
Moon sets	5.20 A. M.
Age of moon	14 days
Full moon Sept. 13, 3.00 A. M. (west)	
Last quarter Sept. 20, 11.35 P. M. (east)	
New moon Sept. 28, 4.16 P. M. (west)	
First quarter Oct. 5 9.30 A. M. (east)	
Light autos at 7.41 P. M.	

Location of Fire Alarm Boxes

12—River and Parnell Sts.
13—Bradley Fertilizer Works
15—Bicknell Square
16—Bay View st.
17—Sea and North sts.
18—Lovell and Bridge sts.
19—Church and North sts.
114—Wessagusset and Hobomack rd
115—Pearl and Norton sts.
116—Bridge and Saunders sts.
119—Art Leather Co.
162—Edison Co. plant
192—Idlewell
21—Broad and Whitman sts.
23—Jackson Square
24—Electric Light Station
25—Grant and High sts.
26—Cedar st.
27—Wharf st.
28—Commercial and Putnam sts.
29—Strong's shoe factory
221—Shawmut st.
223—Broad st. near Essex st.
224—Central Square
225—Middle st., near Lake st.
226—Charles st.
227—Lake Shore drive
272—Keith's shoe factory
31—Summer and Federal sts.
32—Congress and Washington sts
34—Front st., beyond Federal st.
35—Prospect and Granite sts.
36—Garfield Square
37—Engine House No. 3
38—Washington Square
39—Lumber wharves, Commercial s.
314—Wessagusset road
41—Lovell's Corner
42—Elm and Pleasant sts.
43—Nash's Corner
45—Park ave. and Main st.
46—Middle and Washington sts.
47—Pleasant and Canterbury sts.
48—Lake View Park
49—Pratt schoolhouse
441—Pine and Park sts.
443—Loud's Mills, Mill st.
445—Stetson's shoe factory
472—Lakewood grove and Birches
51—Pleasant st., front Otis Torrey's
52—Engine House No. 5
53—Independence Square
54—Pond st., front Hollis' Mill
55—Pond st, front N. A. Shaw's
56—Thicket and Pond sts.
57—Union st., May's corner
58—Union st., front H. Chandler's
61—Randolph and Forest sts.
62—Main st., front E. C. Staples
63—Columbian and Forest sts.

SIGNALS

SECOND ALARM—Six blows, followed by box number
GENERAL ALARM—2--2--2--2--2
ALL OUT—Two blows
Three blows on the alarm calls the Chief
LOST CHILD—4--4--4, followed by box number nearest to where child lives
For grass or woods fire call nearest fire station
NO SCHOOL—2--2--2 sounded twice It will be sounded at 7.30 A. M. for no sessions in all the grades; at 8 A. M. for no sessions in Grades I to IV inclusive in the forenoon; at 11.45 A. M. for no sessions in Grades I to IV inclusive during the afternoon, and at 12.45 P. M. for no sessions in all the grades in the afternoon.

—Through the co-operation and aid of the Cincinnati Free Kindergarten Association, "junior kindergartens" have been established in schools in the congested districts and in social settlements. The junior kindergartens admit children over three years of age, but too young to attend regular public school kindergartens.

—Extension classes of the Kansas State Agricultrual College in the past year had a total enrollment of 694,229. In addition, 152,701 persons were benefited by the home study service.

—Corresponden e courses in radio reception and transmission are offered by the engineering extension department of the Pennsylvania State College. More students have enrolled in the radio courses than in any other of the correspondence courses offered by the department.

LAMSON-HUBBARD

Smart Fall Hats

Battleship Grays
Sahara Tans Powder Blues

IF you want to know what's new in Hats for fall,—visit Hat Headquarters. Without question this is the greatest array we have ever assembled. Battleship grays, Sahara tans and Powder blues that have been carefully planned to suit exactly every type of face, and here at the lowest prices you will find anywhere.

$2.95 $3.95 $4.95

"VANITY" HATS

No Better Hat Made at Any Price

$6.00

Why Pay More in Boston?

CAPS

Direct from Lamson-Hubbard in all the new shapes, in a wide range of new colorings, new patterns, new trimmings, and at a generous saving from Boston prices.

$1.25, $1.45, $1.65, $1.95, $2.25, $2.45

THE CAP YOU WANT IS HERE
OPEN FRIDAY EVENINGS
LEGAL STAMPS

Suit Cases **REMICK'S** Bags Umbrellas
GOOD SHOES
Less than Boston prices
THE SAFE STORE, QUINCY

Urges Women Not to Be Among Ballot "Slackers"

MRS. ALVIN T. HERT

Born on a southern Indiana farm, the teacher of a country school, the wife of a successful business man whose affairs she now manages, a farmer on her own Kentucky acres, an able business woman, but with all the charm and graciousness of a lady of the old school—such is Mrs. Alvin T. Hert, Vice-Chairman of the Republican National Committee.

Mrs. Hert's headquarters are in Chicago, from which center she is broadcasting to American women first of all the message of their great responsibility. The women claimed that if given the vote they would make the United States a better place to live in. Mrs. Hert is urging all women not to be among the twenty-five million ballot slackers, but to go to the polls on Election Day and vote for what they believe to be the policies that will mean most in the lightening of human burdens, in the general welfare of all.

True, Mrs. Hert is a good Republican, but her messages breathe first of all the soul of a humanitarian, coupled with the conviction that of all the agencies at hand the Republican party is the most effective one through which what women want—social progress, the greatest good of the greatest number—can be achieved.

Her political creed is summed up in the belief that the purpose of government is to "establish justice, insure domestic tranquility, provide for the common defense, promote the general welfare, and secure the blessings of liberty to ourselves and our posterity."

It is hard to quarrel with such a creed unless one wants to find fault with the preamble of the Constitution of the United States!

Gazette-Transcript by Year $2.50

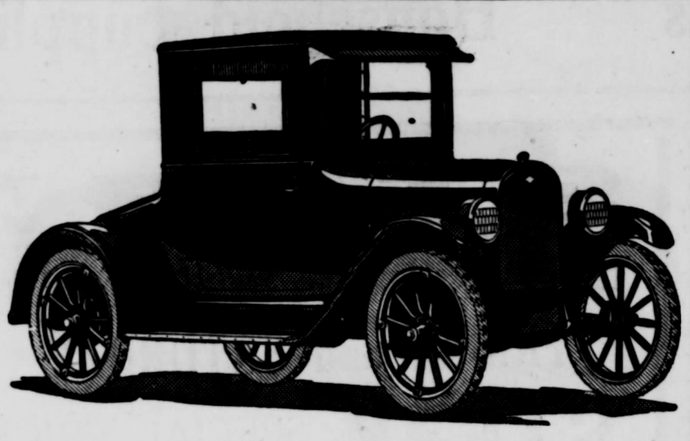

Do not consider the few dollars when purchasing; most economical car built. Ask the *Chevrolet* user. Price includes full equipment.

Inquire into the new Camping Beverly. 37.8

A few exceptions in used cars.

NORFOLK MOTORS, INC.

M. A. GRASSIF P. E. SULLIVAN

CHEVROLET and STUDEBAKER CARS

Water St. Tel. 0330 East Weymouth, Mass.

WILLYS-KNIGHT—OVERLAND GABRIEL SNUBBERS

NOTHING in the automobile line is so convincing as mileage. Conversation cannot debate the subject with a tire that has served you faithfully and well. Our tires on the streets and roads around this town are demonstrating their lively ability to give a man the last penny's worth of his tire expenditure.

MILEAGE TALKS LOUDER THAN WORDS

COTE BROS. GARAGE

The Shop That Gives Your Dollar a Long Ride

126 Summer St., Weymouth

Tel. Wey. 0717J

AUTO Cylinders Rebored

PISTONS WRIST PINS
REAMERS PISTON RINGS
ACCESSORIES
REPAIRING MACHINISTS

MANUFACTURERS OF VALVES
LARGEST STOCK IN NEW ENGLAND

CRAWFORD MACHINE WORKS

Tel. Wey. 0500 16-18 Central St.
SOUTH WEYMOUTH MASSACHUSETTS

Chrysler Six

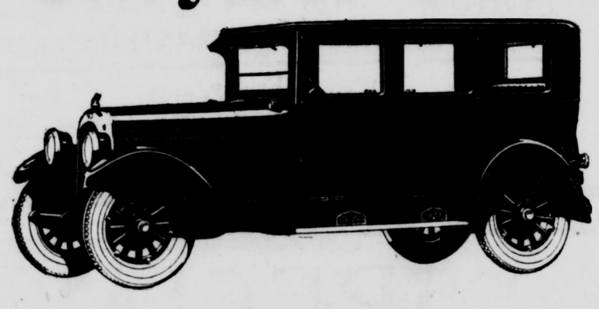

$1860 Del.

Central Garage

Maxwell Sales and Service

OPEN EVENINGS FOR DEMONSTRATION

CALL

251-260 Washington St., Quincy

Mr. Hodgkinson Gran. 1035-R
Mr. Rand Wey. 0891-W
Mr. Nesbitt Gran. 1827 — Tel. Granite 1035-W

Transient Advertising Rates

(Sworn Circulation 2350)

The transient rate for advertising in the Weymouth Gazette-Transcript per inch—single column is:

One Week	75c
Second Week, same "Ad"	25c
Third Week, same "Ad"	25c
Fourth Week, same "Ad"	25c
Eight Weeks	$2.50
Monthly rate (3 months)	$2.00
One Column, One Week	$12.00
Two Columns, One Week	$22.00
Half Page, One Week	$30.00
Full Page, One Week	$48.00

A lower rate is given to big advertisers and regular advertisers.

NEW FRENCH "AUTO TANK" LIKES ANY ROAD

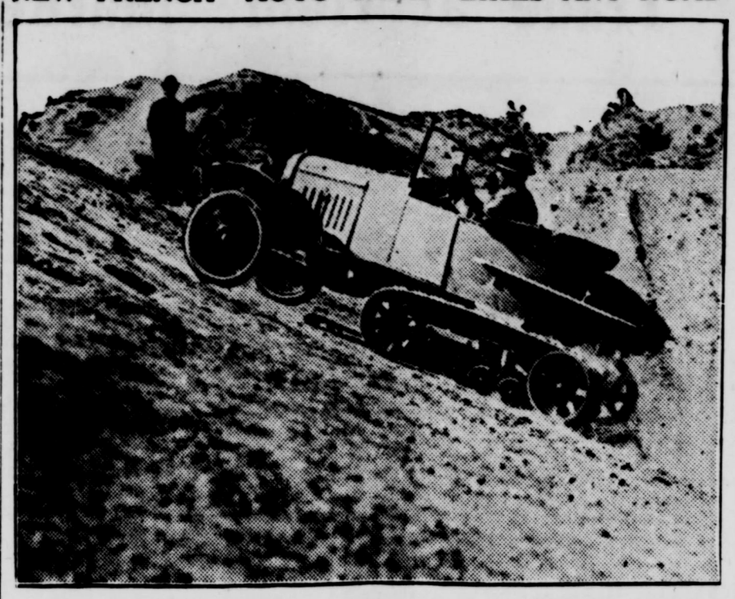

Here we have a new pleasure vehicle, invented by a Frenchman, that will tackle anything from New England hill roads to prairie gumbo without stopping. Neither snow, rain, mud, nor stones can stop its caterpillar treads.

COMPRESSION IS SERIOUS MATTER

President Greer Gives Some Sound Advice on How to Master Grave Problem.

(By ERWIN GREER, President Greer College of Autdmotive Engineering, Chicago.)

During our apprenticeship in the auto school, garage or breaking in on our first car, each one of us has been commanded to go out and buy a can of compression. After a conscientious search and being passed from one mechanic to another some one suddenly spilled the beans. It was then that we discovered that a can of compression is similar to a left-handed monkey wrench. We laughed about it and then took on the next automobile boob.

And since the coming of the self-starter, engine compression might as well be in a can for all the average motorcar owner knows or cares. But the secret of the sweet-running engine is—compression.

Turn Over the Engine.

Try the compression of each cylinder by turning the engine over with the hand crank. If it is weak or if it varies in different cylinders, have the trouble repaired at once. Compression may leak past the piston rings; it may escape through a leaky valve, or ooze past a spark plug. There possibly may be a cracked cylinder, in which case you are totally "out of luck."

The piston rings may have turned so that the openings are all in line, or you may be using such a light oil that the engine does not get a tight compression seal. Oil when heated is very thin. In some cases patented piston rings will help eliminate the leakage. If the cylinder is worn oval there is no remedy except that of replacing it. Kerosene will help free the rings of carbon, but it is best to use it when you are ready to drain off the old crank-case oil.

Make sure that the spark plugs fit tightly and that they are provided with good asbestos gaskets. A cracked porcelain will allow compression to escape.

Look over the priming cups and see that they all fit tightly and stay closed.

Some of the Symptoms.

During compression the valves should be tightly closed. A broken spring or faulty adjustment will prevent their closing, and this will result in no compression at all, or, in the case of incorrect timing, the trouble will be noticeable as a lack of power in all cylinders. Carbon under the valves will prevent them from seating tightly. The remedy here is to keep the engine free from carbon, the valves clean and be sure that the timing of the valves and the tappet adjustment are as set down in your instruction book.

When an engine that is clean, properly lubricated and has its valves ground regularly shows a serious loss of power, the lack of proper compression may safely be ascribed to the piston rings having worked into line, or the cylinders having worn to a point where the pistons are unduly loose. With the modern type rings, the former is a rare fault nowadays, so that the cause is narrowed down to plain wear.

These are the chief causes of loss of compression. Watch the compression—it will save you money that otherwise you would give to the repair man.

Removing Studs

A device to remove studs without marring the threads can be made from a short piece of cold rolled steel. A portion on each side is filed flat to fit a wrench and it is drilled and threaded to fit the stud to be removed. The device is screwed onto the projecting end of the stud and a cap screw is threaded into the other end to jam the stud, which permits the removal of the stud when a wrench is applied to the flats of the tool.

Steel Block

Car owners who work at the bench seem to make a habit of using the vise as a block, when they are cutting off metal with a chisel. This is not good for the vise, and a square steel block, perhaps an inch thick, clamped to the bench, will give a satisfactory base for this work and save the vise.

Face and Fear Mark Motorist in Crowd

Imagine a motorist out for a walk! You ought to be able to pick him out of a mob of pedestrians. For he acts and looks as different from the regular run of walkers as does the automobile he drives from the horse it tries to run down.

What changed him so? The helter-skelter of traffic, whistles of traffic cops, playing children, crossing pedestrians, stopping street cars, scooting busses, night lights, weird signaling, elusive parking spaces, speed traps—and a thousand and one other annoyances.

The result is he has developed a singular expression brought on by an entanglement of emotions, a psychological complex peculiar to auto driving. His features are drawn, taut, determined. His eyes are set and straining. Deep lines on either side of his mouth turn down. He is serious.

Safety and Controlling Apparatus Is Invented

The Scientific American in illustrating and describing a safety device for the clutch-controlling means of automobiles, the invention of J. Calcaterra, 141 East Twenty-third street, New York, says:

Two patents have been issued to this inventor on controlling and safety devices which insure the natural position of the clutch of planetary transmission gears, and without modification of the original construction. The safety device is swung to set position with the movement of the controller shaft to apply the brake, to be engagable by a screw rocking with the clutch lever, but the Calcaterra device permits the release of the brake without releasing the safety device, the idea being to prevent the accidental running away of a car, when the brake is released, thus eliminating much emergency brake trouble by holding the clutch neutral until it is purposely thrown into low gear position by depression of the pedal lever, whereby the safety device is automatically restored ready to be again operated when the brake is applied. Also it permits the car to be manually moved without being opposed by the brake Stop means holding the device always in position to be operated.

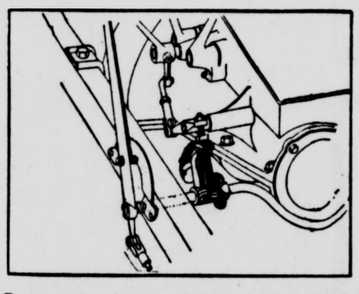

Perspective View of Automobile With Invention Applied.

Increasing Generator Output

A good way to adjust a generator to increase the flow of the current to the battery is to tighten the adjustment of the fan belt which drives the generator. This will speed up the generator and thus increase the output. Another method is by adjusting the tension of the spring on the regulator armature. Increasing the pressure raises the charging rate and decreasing the pressure lowers it.

Pure Water

Even a novice knows that radiators, piping, jackets, etc., are injured and made inefficient through incrustations resulting from mineral substances inherent in all of nature's aqua pura products, save, perhaps, rain water The only safe thing to use, therefore is distilled water.

Sticking Valves

Tire valves which have stuck and from which the top has been sheared off or which cannot be handled with the tire tool in the ordinary way, may be removed as follows: Use a small three-cornered file, which is driven down to the center of the valve core with a hammer, then using the file as a handle to unscrew the valve.

Weymouth

Motor Sales Co.

Your Nearest Ford Dealer

THE UNIVERSAL CAR

The Nearer the Service the Better

— XXXXXXX —

Weymouth Landing

Telephone, Wey. 1107

FIRESTONE TIRES DELIVERED FREE IN WEYMOUTH

Service FORD Parts

LUALBEN GARAGE

875 Pleasant St., East Weymouth

Phone Weymouth 0146J 12t,35,46

This driver who hailed from Great Bend
Was careful he shouldn't offend
Other drivers he'd meet
On the road or the street
A courtesy we recommend

POLITE AND ACCOMMODATING

This shop of battery service will be pleased to loan you a battery while we are repairing or recharging your old one. We look after your electrical equipment.

Pleasant View Repair Shop

ROLAND M. SMITH

622 Pleasant St., East Weymouth. Tel. Wey. 0503-M

Lancaster Tires and Tubes

Renting Recharging Exide BATTERIES SALES SERVICE

See the new Radio--A & B Batteries

AGENTS FOR SILVERTOWNS

W. K. PARKER

240 Bridge Street, North Weymouth, Mass.

It Pays Everybody!

To Advertise in the Home Weekly

PAYS THE ADVERTISER!
PAYS THE PUBLISHER!
PAYS YOU TOO!

It keeps you informed about the Things you need in order to Live a Profitable, Happy and Useful Life.

If you buy your Advertising on the basis of the largest results for every dollar you spend, you will send your message to the people of Greater Boston through this list of Reliable Weekly papers:

Belmont Citizen	Acton News
Brookline Chronicle	Arlington News
Cambridge Tribune	Medford Messenger
Chelsea Record	Barnstable Press
Dorchester Beacon	Berlin News
Everett Herald	Bolton News
Hudson News-Enterprise	Bourne Independent
Marblehead Messenger	Falmouth Journal
Medford Mercury	Hyannis Tribune
Melrose Home Sector	Marion Courier
Natick Bulletin	Mattapoisett Courier
Newton Graphic	Maynard News
North Shore Breeze	Onset Courier
Peabody Enterprise	Cotuit Citizen
Sandwich Independent	Osterville Times
Wakefield Daily Item	Sagamore Herald
Wareham Courier	Stow News
Watertown Sun	Sudbury News
Weymouth Gazette	Wayland Enterprise
Winchester Star	Wellesley Review
Winthrop Sun	

WE RECOMMEND THE ABOVE

Massachusetts Newspaper List

Back From Vacation

Trade at Home Markets

Household Supplies

Bearce's Market

Groceries and Provisions

Central Square, East Weymouth, Mass.

— oooooooo —

We Don't Have Bargains
We Do Have Quality

Boston Cash Market

(THE OLD RELIABLE)

Week End Specials

AT BOTH STORES

Jackson Square, East Weymouth, Phone Wey. 1550

Washington Square, Weymouth, Phone Braintree 0225

LAMB	Leg (Spring)	35c lb
	Leg (Winter)	29c lb
BACON (Machine Sliced)		38c lb
PORK to Roast		23c lb
BOILED HAM		55c lb
Beef Roast	Tender and Juicy	28c lb
POT ROAST		20c lb
Face Rump Roast		35c lb
SMOKED SHOULDERS		15c lb
Fancy Brisket Corned Beef		25c lb
Fancy Creamery Butter		40c lb

FREE DELIVERY

BOYS' SUITS

The time of year a boy needs a new Suit.

Prices $5.75, $6.95, $7.75, $9.50

HARRY, THE TAILOR
1466 Hancock St., - - Quincy
HARRY KARLANSKY

Saturday Specials

PANTS		OVERALLS	
Regular $2.25 value. Special	$1.85	Heavy Blue	$1.45
Regular $3.00 value. Special	$2.50	White Painter	$1.35
Regular $5.00 value. Special	$3.50	Heavy Carpenter, Double Knee	$1.75
		Browm Check, Double Knee	$1.95

HARRY THE TAILOR
HARRY KARLANSKY
1446 HANCOCK STREET QUINCY

—Mr. and Mrs. George Cleaves of 157 Bridge street are enjoying a vacation at their cottage at White Horse beach.

—The L. A. K. C. B. club will hold an all-day sewing meeting at the clubhouse next Wednesday.

—Mrs. Eliza Ferris of Pratt avenue is at the Faulkner Hospital, Jamaica Plain, where she was taken early in the week for treatment.

—The winners at the weekly whist party at the King Cove Boat clubhouse were: O. P. Creamer, Mrs. M. A. Walsh, Mrs. Adella Groht, Thomas DeCoste, E. C. Culley, Mrs. E. E. Loud. Winners of the August series were Mrs. Lida Our and Mrs. L. E. Sampson.

—Charles Hatton is erecting a two-car garage at the rear of his residence on Sherwood road.

WEYMOUTH AND E. BRAINTREE

—Wayford Smith, 56, brother of Mrs. Charles Tarbox of East Braintree died at Marion, Aug. 31. The body was taken in charge by Undertaker C. C. Shepherd and sent Thursday to his old home in Hillsboro, Nova Scotia.

—Mrs. Ellen DeNeill, Miss Dorothy DeNeill and Richard DeNeill are home from a month's sojourn at Long Island, Maine.

—Francis A. Duffey of Iron Hill street resumed his duties as submaster in a Boston school this week. He spent the summer in a tour of theMiddle West, visiting many of the large cities, including Buffalo, Detroit, Chicago and Des Moines. He visited his brother William in Milwaukee, who is connected with the schools of that city as a teacher. He also attended Marquette University for six weeks in Milwaukee. His mother accompanied him on the trip, which was made by automobile.

—At the request of the Selectmen, Captain Parker of the State Constabulary has placed a motorcycle officer on duty on Washington street, from Lovell's Corner to Washington Square. The street has been a regular race way and it is proposed to put a stop to it if it is possible.

—Mrs. John A. Hutchinson of Vine street has been entertaining her sister, Miss Annie McLeod of Randolph.

—Guy C. Fletcher, superintendent of the Whitmore-Tirrell shoe factory, has been confined to his home by illness for a few days.

—Mrs. Catherine McKane and Mrs. Mary Keating and daughter Lillian have been visiting Mrs. Delia Caulfield of Broad street.

—The Mt. Pleasant Pirates will play the South Weymouth Juniors at Webb park Sunday afternoon at 3 o'clock and it promises to be a lively game. The two teams played an 11-inning game at the Weymouth fair.

—Mrs. Bridget Gannon, mother of Timothy L. Gannon of 164 Washington street, and John Gannon of Weymouth Centre, died at her home in South Braintree last Saturday.

—Services at the First Universalist church were resumed Sunday with a good attendance at both church and Sunday School, most of the people having returned from their vacations. Pastor urged the necessity of a realization of personal responsibility for a successful work during the coming fall and winter and explained how each had a part to play in the great campaign of personal and community righteousness.

—Mrs. Theo Fogg drove to Chester, Pa., last week and returned with her sister and family for a lengthened stay at her home on Quincy avenue.

—After an illness of several weeks, Darius Smith, the town's oldest resident, is able to be out and about again.

—Miss Catherine D. French, daughter of the late Thomas and Louise Deveau French, was found dead in bed at her home, 22 Stetson street, Sunday morning. She had been in poor health for a long time, but had been about as usual and had not been confined to her home. She is survived by her brother, George H. French. The funeral took place from the Old North Congregational church, of which she was for years a member, Tuesday afternoon. Rev. Stanley Marple conducted the service. Interment was in the family lot at Old North cemetery.

—Mrs. William H. Donovan and children have been spending a few days at Green Harbor.

—Joseph Shea, young son of Mr. and Mrs. Joseph Shea of 7 Ardmore street, East Braintree, formerly of Keith street, this town, was struck by an auto while playing in the street before the morning session of the Thomas A. Watson school on Quincy avenue. He sustained several broken ribs and other injuries and is at the Quincy hospital where he was taken after the accident by Frank M. Vining of Main street, North Hanover, who was operating the machine at the time of the accident. The lad was playing and ran from the sidewalk directly in front of the auto.

—Mr. and Mrs. Walter Mugford of Grand View road are the parents of a son born last Sunday.

Mrs. David Kidder of Pearl street

—Mr. and Mrs. Carl Kidder and have returned from a trip to New Hampshire.

—Dr. John Basty of Sea street left today for Camp Perry, Ohio, with the State Rifle team. He will remain for two weeks.

THE KIND THE BOYS WANT

HOLLAND SHOES

Good Looking as Well as Good wearing

These shoes are out of the ordinary and have a National reputation carried only at

HAFFERMAN'S SHOE STORE

Alhambra Theatre Bldg., Quincy

EAST WEYMOUTH

—Mr. and Mrs. J. C. Hawkesworth have returned to their home in Milton Mills, N. H., after spending a week with their nephew, W. E. Hawkesworth of 1050 Commercial street.

—Mr. and Mrs. William Fitzsimmons and family of Broad street have returned from Nantasket where they have enjoyed the summer.

—The rebuilding of Broad street is being continued from William E. Johnson square toward Jackson Square, making a good improvement.

—Mr. and Mrs. Sullivan, who have occupied the Hoffman house on Broad street, have returned to Brookline.

—Mr. and Mrs. Joseph Ashton of Cedar street have had as guests, Mrs. Nellie Hickey and daughter Margaret of Rockland.

—Miss Mary Moran of Riley avenue has had as a guest Miss Mary Shea of Boston.

—Miss Florence Starr of Middle street and Miss Mary McMorrow of Laurel street have resumed their studies at Bridgewater Normal.

—New England Week Sept. 15 to 20. Special sale of Bates Street Shirts at the low price of $1.85. White and tan in Broadcloth Shirts at $2.65 also a large line of shirts selling $1.45 to $4.50. Ask for Bates Street's at C. R. Denbroeder's furnishing store.—Advertisement

—Earle Tilden Cann of Chard street has been spending his vacation at the home of J. Henry Lawrence at Waterbury, Conn.

—The Faith Mission will hold their Sunday School picnic in a grove in Hanover on Saturday. An auto barge will leave School street at 9 A. M. to convey all who wish to go. Private autos will go at noon.

—Comrade William H. Moran of Middle street has returned to the Soldiers' Home Hospital at Chelsea for treatment after a month's visit with his daughter.

—What New England Week is: Think New England, Talk New England, Live New England; to know New England Products is to want and buy New England Products.—Advertisement

—Mrs. Mary Coffey of Grove street has as her guest, her granddaughter, Miss Mary Halligan of South Weymouth.

—Harold Ford of Buffalo has returned home after a visit with his aunts, the Misses McCarthy of Lake street.

—Mrs. Helen Lewis and Miss Ruth Beach of Myrtle street have returned from Parker Head, Maine.

—Pasquale Santacroce is in New York city.

—Frank McCarthy of Lakeside avenue has had as guests Mr. and Mrs. George Ford and party of Buffalo, N. Y.

—Miss Elizabeth Fraher of Riley avenue is visiting friends at Hull.

—Miss Elizabeth Power of Cedar stret is in Stoneham.

—Alvin K. King Jr. of Laurel street fell a few days ago and broke his arm at the elbow.

—Miss Charlotte Murphy of Hawthorne street is the guest of friends in Franklin.

—Lamson & Hubbard New Hats for Fall in Battleship Grays, Sahara Tans, Powder Blues, Silver Pearls, are the popular colors. Your hats are here ready for you at popular prices $3.75, $5.00 to $6.00 at your Weymouth Agent, C. R. Denbroeder, 750 Broad street, dealer in New England products.—Advertisement

—Miss Isabel Clark of Middle street was the guest of relatives in Waltham recently.

—A goodly sum was netted last Saturday at the benefit field day at the Humphrey school grounds. At baseball the Pleasant street nine won from the Quincy Pirates 3—2. The band concert was by the Wan Tum Shoe Band, with solos by Miss Nellie Noonan and Peter Salemme. There was the usual midway.

—Tomorrow the Firemen will hold a field day at the Humphrey school grounds with several contests.

—Paul Coffey of Drew avenue was in New York and Brooklyn for a few days last week. While in Brooklyn he saw the National League clubs play.

—The next regular Council Fire of Hodenosaunee Tribe No. 62, I. O. R. M., will be kindled Friday sleep, Sept. 12, at their Wigwam at the I. O. O. F. hall, Wollaston.

—Mr. and Mrs. Dominick Abbruzzese moved into their new house at 16 Centre street this week. It is a seven-room cottage with bath.

—Where do you buy milk? Are you satisfied? If not, telephone Wey. 0014W. Norman E. Belcher, 66 High street, East Weymouth.—Advertisement 31tf

LOVELL'S CORNER

—United States Tires are good tires. Get good tires and enjoy long mileage without the inconvenience and discomfort of frequent changes. See Sargent Bros., Main street, South Weymouth, or Porter Filling Station, Lovell's Corner, for United States Tire Service.—Advertisement

PUBLIC HEARING

A Public Hearing will be held at the Office of the Selectmen, Savings Bank Building, East Weymouth, Mass., Monday, September 29, 1924, at 2.30 P. M. on the application of the Eastern Massachusetts Street Railway Co. to maintain a Second Class Garage in the west half of the Car House on Broad Street, East Weymouth, west of Central Square.

Per order of the Selectmen of Weymouth
THERON L. TIRRELL,
WINSLOW M. TIRRELL,
WILLIAM B. DASHA,
H. FRANKLIN PERRY,
FRED E. WAITE

3t,S12,19,26

STOP!

Look at These Extra BIG BARGAINS Special for

FRIDAY and SATURDAY

STEAK	Best Top Round, Best Sirloin	SPECIAL PRICE - 45c lb.
FACE RUMP	TO ROAST	35c lb.
FOWL	FRESH KILLED, MILK FED	- 35c lb.
SPECIAL ROLLED BONELESS CHUCK ROAST		- 22c lb.
FANCY BRISKET		22c lb.
THICK ENDS		20c lb.
MIDDLE RIBS		20c lb.
STICKERS		12c lb.

I. Bloom & Sons

Lincoln Square MARKET Weymouth

Tel. Wey. 248 "The Old Reliable" Free Delivery Service

ALHAMBRA THEATRE — Sunday--4 days

Constance Talmadge in "The DANGEROUS MAID"

Irene Rich in "PAL OF MINE"

Thursday, Friday, Saturday

Rin-Tin-Tin--The Wonder Dog--in "Find Your Man"

Elaine Hammerstein in "The Foolish Virgin"

New Quincy Theatre Quincy

The Playhouse of the South Shore

Reopening Season's Bill. — Special Vandeville to usher in the Fall. — Thoroughly renovated. — Big Organ added.

2 Changes program each week.

4 Acts Vaudeville

Special program Sunday. Monday, Tuesday, Wednesday,

Gloria Swanson in "MANHANDLED"

Thursday, Friday, Saturday

Thomas Meighan in "The Alaskan"

Mat. 2—10c, 20c and 30c Eve. 8—20c, 35c and 50c

SPECIAL

We have obtained a small lot of woven Percale and Madras Striped

SHIRTS

of regular $2 value, but in order to start the Fall Season right we are closing them out at

98c

It will be worth your while to see them and stock up.

And Don't Forget to Buy Your New Fall Hat at

HARRY THE TAILOR

HARRY KARLANSKY
1466 HANCOCK STREET, - - QUINCY

What Have You For Sale—Advertise

FALL HATS

Better than ever
Lamson & Hubbard
BOULEVARD AT $5.00
None better made

VELOURS and DERBYS

in stock for you
Lamson & Hubbard

MEN'S AND BOYS' CAPS

C. R. DENBROEDER'S
750 Broad St. - - - East Weymouth

"There is Value in Every Hat"

MILLINERY

FALL OPENING

VELVET HATS

$2.95

Fashion Notes:—For early Fall wear, Panne Velvet, French felt combinations and hatter's plush are very much in vogue. The small and medium size hats with the near telescope crowns are extremely new. Beautiful colored French velvets are most attractively used on hats of simple elegance. All Black is still very popular.

HOME MILLINER

We now have a complete line of the very newest and smartest frames materials and trimmings.

QUINCY WHOLESALE MILLINERY CO.
1601-21 HANCOCK STREET, - - QUINCY
Up One Flight - - - New Mutual Building

RAYS OF LIGHT

"SAY, DAD, MY EYES HURT"

When your boy says that do not overlook the importance of his fretting statement. Do not carelessly dismiss it from your mind. The chances are that his eyes need examination. We will tell you if he should be fitted with glasses.

Wm. D. Michael, O. D.
Optometrist—Optician
WILLIAMS' JEWELRY STORE
1473 HANCOCK ST., QUINCY.
Bus. tel. Granite 2331W
Res. tel. Granite 1342M

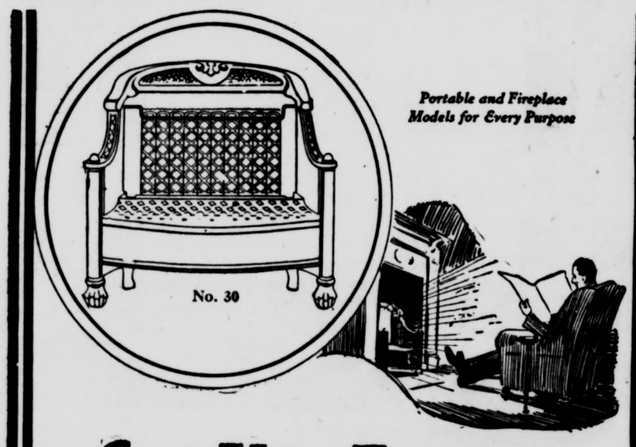

Save Your Furnace Until December

Why begin that daily argument with your furnace now and waste heat, time and temper?

Radiantfire—the marvelous new gas fire—will give you all the heat you need for Spring and Fall. No bother, no soot, no ashes. Will burn hours for less than the cost of a shovelful of coal. Amazing heat—healthful and absolutely odorless. See one today.

Old Colony Gas Co.

The HUMPHREY Radiantfire

—William Burns of Washington street, a letter carrier at the Braintree postoffice, has been enjoying his annual fifteen days vacation.

—Mrs. Nathaniel Fryer played the wedding march accompanied by Mr. Fryer on the violin at the wedding yesterday of her cousin, Miss Dorothy Friezzell of Somerville. Mr. and Mrs. J. Franklin Bates also attended the wedding, the bride being their niece.

—Traffic Officer and Mrs. John A. Hutchinson of Vine street have been entertaining her sister, Miss Annie McLeod of Randolph.

CLUB and SOCIAL

—On the opening day of the California State Fair at Sacramento, the California Press Association were the guests at a luncheon served in the Assembly Hall; after which they witnessed the horse racing and other events of the afternoon from special seats in the grandstand. At the luncheon the Governor of the State, who is also President of the Association, presided and gave an interesting review of his two years in office. Another speaker, who hailed from a distance, was Carl F. Prescott, Secretary of the Massachusetts Press Association, who is at present visiting in Oakland. Later in the afternoon between the hours of 4 and 6, Mr. and Mrs. Friend W. Richardson very delightfully entertained their visiting newspaper friends in a very informal manner at the Governor's Mansion. In the party were Mr. and Mrs. Carl F. Prescott of East Weymoutb, Mass.

* * * * *

—Miss Minnie Gerrior has returned to North Weymouth, having spent the past two months in Nova Scotia.

* * * * *

—The Social Six enjoyed an automobile trip to Gloucester on Wednesday where they spent the day.

* * * * *

—Mrs. Frank Tupper (Alice Ford) and son of Long Island, N. Y., are guests of Mrs. Maria Ford at her home on Bridge street.

* * * * *

—Miss Alice Nason of Bridge street is enjoying a vacation at Fitzwilliams, New Hampshire.

* * * * *

—Mr. and Mrs. Oscar Stevens and Miss Marcia Stephens of North street have returned from a week's trip to Kearsage, N. H.

* * * * *

—A son was born to Mr. and Mrs. Chester Williams (Mary Carter) of North street on Sunday.

* * * * *

—Mr. and Mrs. P. J. Derrig and son Howard are on an automobile trip to New York.

* * * * *

—Mrs. Susan Vance, who has been spending the summer with relatives in Maine, has returned to her home on Columbian street.

* * * * *

—Miss Alida Baker has returned to Washington, D. C., where she will resume her duties, having concluded two weeks vacation spent with her mother, Mrs. J. E. Baker of Union st.

* * * * *

—Mr. and Mrs. Russell Tufts have returned to their home in Rockland, having made an extended visit with Matthew Coleman of Bridge street.

* * * * *

—Mrs. Kate Holbrooke of King Cove road is the guest of her sister in Rock Island, Illinois.

* * * * *

—Mrs. Grace Bowditch Pratt of Santa Ana, California, has been visiting Mr. and Mrs. J. L. Bacon of Washington street.

* * * * *

—The Service Star Legion, Old Colony chapter, will hold the first meeting of the season at the home of Mrs. A. E. Avery, Commercial street, East Braintree, Monday at 2 P. M.

* * * * *

—Mr. and Mrs. Freeman Putney Jr. of Tower avenue have left for a motor trip to Jackson, N. H.

* * * * *

—Mrs. Phoebe Woodworth and Miss Victoria Woodworth are at their home on Athens street, having returned from Maine where they have enjoyed a two months vacation.

* * * * *

—Mr. and Mrs. George Webber and two children of Springfield are guests of Mr. Webber's parents, Mr. and Mrs. Alfred Webber of North street.

* * * * *

—Mr. and Mrs. Newland H. Holmes and son left yesterday for an extended tour of the state of New York.

* * * * *

—Mr. and Mrs. Henry Pratt have returned to their home in Rock Island, Illinois, having spent the past three months in Weymouth the guests of relatives.

* * * * *

—Mrs. W. B. Baker and daughter Grace of Tower avenue have returned from a month's vacation spent at Duxbury beach.

* * * * *

—Mrs. Anne P. Beck, past matron of Mayflower chapter, East Weymouth and deputy grand matron this year, will have the following Eastern Star inspections: Yarmouthport on Sept 9; Chelsea 11th; Milton, Oct. 8, Whitman 9th; Plymouth 14th. Her marshal is Mrs. Evelyn G. Brown, P. M., of Mayflower.

* * * * *

—Ladies Night of the Old Colony Grocers Association was observed on Wednesday evening at Nantasket, a banquet following the business meeting.

* * * * *

—Mrs. A. B. Austin, her mother, Mrs. C. F. Clark, Mrs. William Cowing and daughter Cynthia leave for Rockland, Maine, Sunday. Mrs. Clark will remain in Maine for a month's vacation from her duties at Austin's Specialty Shop.

* * * * *

—A. W. Hadley and family of 104 Union street have sold their property at that address and are to leave for Florida where they will spend the winter.

* * * * *

—The Misses Lillian and Velma Delorey of Putnam street are spending their vacation touring Intervale, New Hampshire.

* * * * *

—Mr. and Mrs. Bank and family and Lester Tower and Mr. and Mrs. ham spent the holiday with Mr. and Bixby and Miss Madge Shaw of Ded- Mrs. Shaw of Newport, N. H.

—Mr. and Mrs. P. A. Crowder are occupying a house on Weybosset st.

* * * * *

—Mrs. Wesley L. Smith and friend Miss Carrie Goulding have been at Monatiquot Bluffs, North Weymouth, attending to the closing of her summer cottage for the season. Her son, Rev. Luther Wesley Smith of Columbia, Missouri, was with her last week assisting in the work. He has been travelling in European countries during two months vacation this summer, arriving in Boston Sept. 1. He returned to his home this week to take charge again of Baptist church in Columbia, Mo., where he has been the pastor one year. Friday, Sept. 5, Mr. Smith gave a lecture of his travels abroad at the Holborn Free Baptist church, Roxbury. Last Sunday he preached in Springfield Baptist church

* * * * *

—Mr.andMrs. J. Carlton Trainor and family, who have been visiting local relatives, have returned to their home in Collingswood, N. J.

* * * * *

—Timothy White and family, who have been spending the summer at Parkwood beach, Wareham, have returned to their home on Torrey street.

* * * * *

—Miss Bertha Clapp of West Newton, formerly of this town, was the week-end guest of Mr. and Mrs. Guy C. Fletcher of Front street.

* * * * *

—Mrs. Effa Ells of Main street has been entertaining her son, Benjamin Ells of Shawsheen Village.

* * * * *

—Mrs. George H. Galvin and family of Front street are home from six weeks sojourn at Scituate beach.

* * * * *

—A daughter, Eleanor Catherine, was born August 29 at the Weymouth Hospital to Mr. and Mrs. William E. McCarthy (Helen Field) of Broad st.

* * * * *

—Miss Leonora Descalzo of Pond street is spending her annual vacation at North Conway, N. H.

* * * * *

—Mrs. Warren Whorf of Pond street is spending a few days in Springfield, Vt., where she is visiting her daughter.

* * * * *

—Mrs. James Higgins of Glenrose avenue, East Braintree, returned on Monday from a delightful three weeks visit to friends in New Jersey.

* * * * *

—Mr. and Mrs. Emery Welch and family of Pond street have been enjoying a vacation at Gardner, Maine.

* * * * *

—Mr. and Mrs. Philip Crooker of Pond street have been entertaining her sister and family, who motor here from Erie, Pa.

* * * * *

—Dr. George M. Walters, house physician at Syracuse University, was the guest of Rev. and Mrs. J. L. Dowson during part of August and left Monday for Syracuse.

* * * * *

—Rev. J. L. Dowson spent part of his vacation with his college chum, Dr. J. H. Colborne at the latter's cottage on Long Island Sound.

* * * * *

—Miss Marion White was tendered a surprise party at her home on Common street last Friday evening, friends attending from Boston, Melrose, Quincy, Cambridge, Boston, Braintree and the Weymouths. There was music by Maurice White's orchestra. Games were played. There was dancing and a lunch was served. The young lady, who has been in poor health for sometime, was presented with a purse of money.

* * * * *

—Dr. and Mrs. Ralph S. Carr, Miss Dorothy Carr and Robert Carr have been spending a few days at Charlmont where Dr. Carr was located before coming to Weymouth.

* * * * *

—Mr. and Mrs. C. B. Lund, Miss Harriet Lund and Charles and Clarence Lund have returned to Groton, Conn., after two months stay at their summer home on Commercial street.

* * * * *

—Mr. and Mrs. A. Samson of Passaconaway Inn, York Cliffs, Maine, have returned to their home in Manchester, N. H., after making a short visit with Mrs. Samson's sister, Mrs. James I. Peers.

* * * * *

—Mr. and Mrs. C. E. Stiles of 24 Pierce court, North Weymouth, will observe the 25th anniversary of their wedding day at their home on Saturday evening, Sept. 27. An invitation is extended to their friends to be with them on this occasion.

* * * * *

—Miss Virginia Pratt celebrated the seventh anniversary of her birthday on Wednesday by entertaining a party of young friends at the home of her parents, Mr. and Mrs. Lyman Pratt. Games were played and refreshments served by Mrs. Pratt. Virginia was made happy by many pretty gifts.

* * * * *

—The executive board of the Monday Club held a meeting in the chapel of the Congregational church at East Weymouth Monday afternoon. A whist party will be held at the King Cove Boat clubhouse on Monday afternoon, Sept. 29, under the auspices of the Ways and Means committee.

* * * * *

RIVADAVIA ARRIVES

The Argentine battleship Rivadavia docked at the Fore River Shipyard on Tuesday for extensive alterations and repairs which will give employment to 3,000 men for two or three years. She sailed from Buenos Aires August 5. It was on May 25, 1910, that her keel was laid at the Fore River plant. The launching was August 26, 1911, and the delivery to the South American Republic on August 24, 1914. With a full load her displacement is 30,000 tons.

—Miss Bertha Dunbar of Sea street is at Dennisport for the week-end.

—Well! Well! Another newsy Gazette-Transcript; one of the best issues ever printed in Weymouth. The advertisers, too, are getting R-E-S-U-L-T-S. Special Weymouth news stories will be found on nearly every page.

BANK PRESIDENT DEAD

(Continued from page 2)

day afternoon during the funeral services at the Union church, the services being very largely attended.

Bank officials from all parts of Norfolk, Plymouth and Suffolk counties assembled at the banking house of the Weymouth Savings Bank and marched to the Union church where a section was reserved for them, fully a hundred bank men being present. among the banks represented by presidents, cashiers and directors, were the Weymouth Savings Bank, East Weymouth Savings Bank, South Weymouth Savings Bank, Hingham Savings Bank, Braintree Savings Bank, Quincy Savings Bank, National Mount Wollaston Bank of Quincy, Granite Trust Company of Quincy, Quincy Trust Company of Quincy, Canton Savings Bank, Milton Savings Bank, Abington Savings Bank, Whitman Savings Bank, East Bridgewater Savings Bank, Merchants National of Boston, Union Safe Deposit of Boston, First National of Boston, several brokerage houses and other banks.

Seldom has one seen at a funeral service such a large and beautiful floral display, and very prettily arranged.

The entire service was by Union church people, the pastor Rev. J. Caleb Justice; the organist, Mrs. Raymond Palmer, the soloist Mrs. Mabel Kinna. The musical numbers were "Sweet Peace, the Gift of Gods Love," "Show Me Thy Face," and "Crossing the Bar."

The pastor took for his theme—"Have Faith in God." His central idea relative to Mr. Crane was that he did not scatter his powers, but concentrated them in three ruling interests of his life,—Home, Church and Bank,—elaborating on each. For 53 years Mr. Crane was a deacon of the Union church. In closing he recited Longfellow's poem:

Tell me not in mournful numbers,
Life is but an empty dream!
For the soul is dead that slumbers
And things are not what they seem.

The pastor emphasized the following:

Lives of great men all remind us
We can make our lives sublime,
And departing leave behind us
Footprints on the sand of time.

The honorary bearers were Charles F. Mann of Bridgewater, Clarence Burgin of Quincy, Howard P. Hersey of Hingham, Dana Sylvester of the Mutual Savings Bank Association, Ralph S. Auger of A. W. Perry Co., William B. Revere, Harry P. Gifford of Salem and John P. Hunt of the Weymouth Bank.

The active bearers were Dr. C. P. Whittle and Edward W. Hunt representing the Weymouth Bank; Harry F. South representing Union church, and Norton P. Potter representing the Braintree Electric Light department.

Burial was at the Village Cemetery where there were committal services.

NORTH WEYMOUTH

—Irving Keene has returned to Middlebury, Vt., where he will resume his studies at Middlebury Academy.

—Horace Walker of Pearl street is enjoying a vacation from his duties with A. W. Bartlett & Co.

—Ralph Morton of Colonial Point entertained a party of young people at his home last Friday evening. Guests were present from Quincy, Dorchester and the Weymouths.

—Charles Wolfe of the U. S. S. Camden was the week-end guest at his home on Moulton avenue.

—Lester Knowles, James McCullagh and Charles Menchin left Saturday for a week's trip into Canada.

—Mr. and Mrs. Kenneth McKenzie and family of Bridge street have returned from ten days auto trip thru Vermont, New Hampshire and New York.

—Miss Bessie Graham has returned to her studies at the Hyannis Normal school, having spent her vacation at her home on Pratt avenue.

—Mr. and Mrs. M. H. Sherman of Green street spent the week-end in Gloucester.

—Mrs. Catherine Holbrooke of 21 King Cove road entertained a family party of 25 at her home on Sunday. A clambake was served at noon.

—The first meeting of the North Weymouth Cemetery Circle will be held at the home of Mrs. Samuel Drew of Bicknell Square on Tuesday afternoon, Sept. 16, at 2.30.

—Miss Mary Hesse is confined to her home on Lincoln street by an attack of tonsilitis.

—Miss Carrie Rogers of Bridge street has returned to her work with Filene's after a two weeks vacation.

—Mr. and Mrs. John Thomas of North street had as week-end guests Mr. and Mrs. Cisco Hart of Bridgewater.

—The great need of a larger grade schoolhouse at North Weymouth is apparent when our seventh grade pupils have to be accommodated at the High school building. Many parents regard the walk to the High and as school tickets are provided school too long for pupils of that age only to pupils living below Newton street the matter is causing no little comment.

—The Band concert scheduled for Wednesday evening at Beals park was cancelled on account of weather conditions.

—Mrs. Ida Farrington is enjoying a two weeks vacation from her duties at Bartlett's store.

—Mrs. Mary McFawn of Delory avenue is the guest of friends in New Bedford.

—Mrs. Fannie Huke of Methuen is the guest of her niece, Mrs. Wallace Drake.

—Benjamin Bean of Bicknell Square is erecting a bungalow on Rambler's way.

—Mrs. E. R. Sampson entertained the teachers and officers of the Universalist Sunday school at her home on Lincoln street on Thursday evening.

—Mr. and Mrs. Charles Austin of Standish road had as guests on Sunday, Mr. and Mrs. Bradford Austin Mr. and Mrs. Carlson and family and Mr. and Mrs. Holmes and son all of Brockton.

SOUTH WEYMOUTH

—Dr. Kenneth Metcalf of Los Angeles, California, has been the guest of his uncle, William T. Newcomb of Pleasant street.

—The officers of the Young People's Christian Union will meet at the Second Universalist church Saturday evening at 8 o'clock when plans for the years program will be discussed.

The Young People's supper which will take place on Friday evening, September 19, will be under the direction of Arthur Sargent, the captain of the defeated team of last seasons efficiency contest. The race was a close one and caused many a thrill during the course of the contest because of the increased efforts of each team. The members of Miss Doris Churchill's winning team will be served at supper and a general social time will follow.
will follow.

—Mr. and Mrs. Hick and family have returned from the Cape.

—Christopher Tower of Main street is on the sick list under the care of a physician.

—Lester Tower has returned to Amherst college after the week-end with his parents.

—Master Linwood Tower has returned from three weeks vacation spent at Amherst.

—Mr. and Mrs. Elmer and family of Nash and Mr. and Mrs. Covert and family of Brockton took an auto trip to New York over the holiday.

—A daughter, Nadeline Ruth, was recently born to Mr. and Mrs. Harold Condrick of Front street.

—Christopher Tower, a G. A. R. veteran, is ill at his home on Main street

—Miss Evangeline Larry of Providence, R. I., is the guest of her sister, Mrs. William Woodcock of Pleasant street.

—Two valuable English bulldogs were shot by members of the Weymouth police department on Friday afternoon after they had destroyed a number of fowl at the home of E. W. Chandler, Union street. Police were notified that the canines were destroying chickens owned by Mr. Chandler and upon their arrival found that nearly all of the chickens had been killed by the animals in one of the small houses. Neither dog had a collar by which it could be identified but it was learned later that they were owned by persons living out of town, although they were being boarded by a local resident. It is also reported that George Shaw of Union street lost several good sized chickens. The dogs are reputed to have been valued at $700.

—Mrs. G. F. Merrill of Pond street had the misfortune to sustain a fractured leg on Saturday afternoon when she fell down a flight of stairs at her home. At the time the accident occurred the elderly woman was alone in the house but after an interval of about fifteen minutes her plight was discovered and physician summoned, who administered first aid. Later, she was removed to the Weymouth Hospital where she is now resting comfortably. Boston papers erroneously stated that Mrs. Merrill, after the mishap, was found unconscious after a period of two hours, but relatives and friends wish to deny this misleading report.

—Mr. and Mrs. Walter Miner of Fitchburg, former residents of this town, have been the recent guests of Mr. and Mrs. George Sargent of Hollis street.

—Mr. and Mrs. Silas Derby, who have been visiting Mrs. Edward Tisdale of Thicket street and Mrs. J. Wilfred Dunn of Pond street, have returned to their home in Kirksville, Missouri.

—Mr. and Mrs. Elbridge Nash and family of Columbian street have been spending a few days at Fort Point.

—Mrs. Don Dodge and Clarence Dodge of Montpelier, Vt., have been recent guests of Mr. and Mrs. Don B. Dodge of Pond street.

—Miss Susie Carrell of Randolph street has had as her recent guests, Mr. and Mrs. Choate of Orange.

—Mrs. Charles W. Phillips of Main street has returned from the Carney Hospital where she recently submitted to surgical treatment for appendicitis.

—Charles Grundstrom of Central street leaves today for California where he will spend the winter at Los Angeles and Riverside.

—Mr. and Mrs. John F. Robinson of Main street have returned from three weeks visit at Chebeaque island, Me.

—Mr. and Mrs. J. B. Reed of Torrey street are at Sugar Loaf Mountain, N. H., for a month's vacation.

—Moving pictures in colors! A wonderful treat is in store for the patrons of Fogg Opera House next Wednesday when "The Wanderer of the Wasteland" will be shown. This is the first picture done entirely in natural colors—every inch life like,—starring Jack Holt in Zane Grey's famous million-copies novel and actually filmed 'mid the rugged magnificence of the West. Mat. 3.30, eve. at 8.—Advertisement

—Unguarded Women" this week Saturday,—a great big 3-star special with Richard Dix and Bebe Daniels. Mat. 2.30. Eve. at 8. Pictures and dancing.

—Mr. and Mrs. Aleck Victorson and daughter of New Haven, Conn., are the guests of Miss N. Angie Paine of Pond street.

—Mr. and Mrs. Charles B. Mowry of Central street have been entertaining Mr. and Mrs. Hugh Ward of Providence, R. I.

—The body of Jason Orcutt, a lifelong resident of Weymouth, who died at the Odd Fellows Home in Worcester, has been brought to South Weymouth and interred in the family lot in the Highland cemetery on Main street.

—William Goldby was one of the judges at the Grange fair at Braintree this week. Many prizes were given.

—United States Tires are good tires. Get good tires and enjoy long mileage without the inconvenience and discomfort of frequent changes. See Sargent Bros., Main street, South Weymouth, or Porter Filling Station, Lovell's Corner, for United States Tire Service.—Advertisement

Have You Tried Two New Drinks?

ConcordAde and Peach

Most Wholesome and Refreshing Drinks

All our drinks are made with sterilized water, put up in the most up to date sanitary plant.

General Seltzer Mfg. Co.

76—80 Independence Ave. Quincy, Mass.

4t,36,39

Lady Betty Hat Shoppe

All the new fall styles

719 Broad Street

Tel. Wey. 1193 R

Garey Block

Highest Cash Prices Paid for JUNK

Second-hand furniture bought and sold. If you have junk of any kind on hand, a postal or telephone call will bring my team to your door promptly. Good prices for Old Metal, Newspapers, Magazines and Books.

SAM BEER

119 Quincy St., Quincy

Tel. Wey. 0307M. Granite 72357

4t,37,40

Turner's Sea Grill AND MARKET

Open year 'round. Lobsters, Clams, Crabs, Fish in Season. Fried Clams a specialty. Near the New Edison Plant, North Weymouth. Tel. Wey. 0762. 36tf

FRED B. SAUNDERS JOBBING MASON

Cement and Brick Work

South Hingham, Mass.

Tel. Hingham 0958W

12t,33,44*

Heaters and Ranges

Visit our warehouse and see our fine display of steam and hot water heaters, ranges, furnaces, and gas stoves.

L. GROSSMAN & SONS

130 Granite St., Quincy

Tel. Granite 5418

"WE HAVE EVERYTHING"

4t,37,40

FURNITURE

Repaired, Upholstered and Refinished

Old Furniture Bought

Tel. Braintree 0136W

PRESTON P. MacDONALD

73 Liberty St. and Quincy Ave.

East Braintree 45tf

The Porter Riding Stable,

833 Washington St., Lovell's Corner

$1.00 an hour without instructor

$2.00 an hour with instructor for one party

$1.50 an hour with instructor, party of more than one

Instructors:

W. G. Henson

F. A. Leach

24 hours' notice required

Tel. Wey. 0322W

STORAGE ROOMS

For Furniture and Other Merchandise at

C. W. JOY'S

Bonded Storage Warehouse

159 Middle St., East Weymouth

Tel. Wey. 0242M

Second-hand Furniture For Sale

Representing

Rounds Cocoa

R. F. BROOKS

75 Prospect St., East Braintree

Tel. Braintree 0524R

19t

Over 50 Years at the Same Location

Just Received

Franklin Bouletts

$14.50 TON

COAL

ALL RAIL—BEST QUALITY

Try Our

Mixed Grain or Scratch Feed

$3.10 per 100 lbs.

GRAIN

Chicken Chowder Dry Mash

$3.90 per 100 Lbs

Worthmore Dry Mash

$3.45 per 100 lbs.

FLOUR

White Sponge $1.45 a Bag

Pastry Flour $1.25 a Bag

Emerson Coal & Grain Company

INC.

East Weymouth

Telephone Weymouth 0430

Weymouth Nurseries

Weymouth Heights

Nursery Stock of all kinds

Specialty in Herbaceaus

Perennial Plants

Plant this Fall for Spring Gardens planned and planted

David A. Josselyn

65 Church St., Weymouth Heights

Phones, Weymouth 0287R and 0110

34tf

Do You Want To Sell Your Property?

Then list it with a reliable up-to-date real estate office. We have customers for properties in the Weymouths, Braintrees, Hingham, Randolph, Holbrook and the surrounding towns. We make no charge unless property is sold through our efforts.

Henry W. Savage, Inc.

10 State St., Boston, Mass.

Tel. Fort Hill 6660

FRANK A. PRAY, Agent

97 Broad St., Weymouth

Tel. Wey. 1035

JOHN TANCUY

Carpenter and Builder

JOBBING

Promptly Attended to

Let us give you a figure

Shop at Stanley St., North Weymouth

Tel. Wey. 0880-M

ICE

FOR SALE

Ice for sale at wholesale, in any quantities. Chance for men with truck to make money by establishing routes, in surrounding towns.

Lake View Ice Company

East Weymouth

4tf

WEYMOUTH GAZETTE AND TRANSCRIPT

Published every Friday by the

GAZETTE AND TRANSCRIPT PUBLISHING COMPANY

At 12 Station Street, East Weymouth

Telephone Weymouth 0145

FRANK F. PRESCOTT

Managing Editor

Subscription per annum $2.50

Advertising rates on application

Entered in the postoffice at Boston, Mass., (East Weymouth Station) as Second Class Matter.

AFFILIATING NATIONAL EDITORIAL ASSOCIATION MEMBER

This paper is a member of

Massachusetts Press Association

The Gazette and Transcript assumes no financial responsibility for typographical errors in advertisements, but will reprint that part of an advertisement in which the typographical error occurs. Advertisers will please notify the management immediately of any errors which may occur. When possible advertisements should be forwarded by mail rather than by telephone.

When changes in advertisements are desired notice should be given on Monday or Tuesday, as part of the paper goes to press early in the week. New advertisements should be forwarded as early as possible, but not later than Thursday.

WEYMOUTH, SEPTEMBER 12, 1924

FRESH AIR?

Some day the world may be so crowded that air will have to be measured and rationed out to the people. Today air is free. Why not get your share?

Keep the windows wide open at night so that you can breathe fresh air all night. With cooler nights coming, more covers may be added and the windows opened wide to let in the breeze you have been longing for in the summer-time.

Baby and grandfather need fresh air, too. Their windows should be open at night—wide open. They should get out-of-doors in the daytime. Many colds begin in the fall and stick all winter just because people are shut up too much inside. Get out-of-doors as much as possible and when it isn't possible open the windows wide and let the outdoors in.

SOME OF THE REASONS

When we come to realize that the yearly expenses of all the governments in this country have reached the stupendous sum of about $7,500,000,000, we get some idea of what this means. Of this amount about $3,500,000,000 is needed by the national government. Such a sum is difficult to comprehend. It represents all the pay of 5,000,000 wage earners receiving $5 a day, working 300 days in the year. If the Government should add on $100,000,000 of expense it would represent four days more work of these wage earners. These are some of the reasons why I want to cut down public expense.—Calvin Coolidge.

Publications and other materials of all Federal Departments useful to teachers are listed for the first time in a bulletin just issued by the Bureau of Education of the Department of the Interior.

The materials listed include bulletins, leaflets, circulars, periodicals, maps, charts, mounted exhibits, models, stereopticon slides, and moving picture films. This listing by sources of the wealth of material readily available through the Federal Government Departments will be very helpful to the educational world as few know the nature of the available material or the method of obtaining it. The bulletin is freely illustrated reproducing types of the material available. Persons desiring the bulletin should address the Commissioner of Education, Department of the Interior, Washington, D. C., asking for Bulletin, 1924, No. 23.

—The oldest shoe factory in the country has gone out of business. Since 1762 the shop founded by James Benedict has continued under ownership of his descendants to produce the celebrated New Canaan hand made shoe, which for a century enjoyed the largest sale of any factory footwear. It is said that the competition of machinery, which the House of Benedict refused to install, is responsible for the factory being closed.

—The largest elevated water tank in the world is being erected in San Diego, California. It has a capacity of 1,200,000 gallons.

TUFTS LIBRARY BOOKLIST

NOTE: The books listed will be ready for circulation on the Saturday following the issue of the Gazette & Transcript containing the list.

Adams. Mehitable. j A2144.2
Midsummer. j A2144.3
Red caps and lilies. j A2144.4
Baker. Healthy babies. 726.357
Healthy children. 726.358
Healthy mothers. 726.356
Barker & Cole. Blood pressure; cause, effect, and remedy. 726.360
Best British short stories of 1922, 1923. v. 1 and 2 of 113.78
Best plays of 1919-20, 1920-21, 1921-22, 1922-23, and the Year book of the drama in America. v. 1 to 4 of 822.129
Butler. Jibby Jones. j B975.4
Cannan. Misty valley. C1642.1
Carpenter. Mexico. 230.195
Davis. I'll show you the town. D291.1
Deland. New friends in old Chester. [Short stories] D374.17
Eaton. Skyline camps; a note book of a wanderer in our northwestern mountains. 224.254
Federal council of the churches of Christ in America. Committee on religious drama Religious dramas, 1924. 822.128
Fitch. None so blind. F551.1
†Gillette. People's corporation. 311.211
Gruelle. Raggedy Ann and Andy and the camel with the wrinkled knees. j G923.3
Gruenberg. Parents and sex education. 726.349
Hepburn. History of currency in the United States, revised edition. 314.98B
Hewlett. White stack. H496.1
Hillis. Great men as prophets of a new era. 920.H556
Hobbs. Secret of wealth. 314.234
Hogan & Quisenberry. Call of the hen; or, The science of selecting and breeding poultry for egg-production. 725.203
Horton. Rider o' the stars. H7877.1
Hurst. Lummox. H943.2
Jensen. Long journey. 3v. J452.1
v. 1 Fire and ice.
v. 2 Cimbrians.
v. 3 Christopher Columbus.
Kaye-Smith. Isle of thorns. K182.3
Kirkpatrick. Use of money; how to save and how to spend. 314.235
Kitchell. Earl of hell. K646.1
Long. American literature. 134.111
English literature. 134.109
Loring. Here comes the sun! L897.1
Lutz. Re-creations. L977.22
McLaughlin. Communicable diseases, how they spread and how they may be controlled. 726.359
Marshall. Seward's folly. M3554.8
†Mellon. Taxation: the people's business. 315.454
Morris. Narrow street. M8325.1
Mother Goose. Little Mother Goose; with numerous illustrations by Jessie Willcox Smith. j 716.166
Mulford. Bar-20. M897.2
Bar-20 days. M897.3
Bar-20 three. M897.5
Man from Bar-20. M897.4
Orpen, ed. Outline of art. 2v. 722.251
Overton. Thousand and first night. O967.1
Owen. Hoarding. O971.1
Papini. The failure. P195.1
Poole. The avalanche. P786.6
Pratt, ed. New encyclopedia of music and musicians. R
Rathbone. Darkened windows. R187.1
Richards. Tenderfoot bride. R3915.1
Roberts. They who walk in the wilds. 736.224
Robertson. Guide to literature of home and family life. 131.82
Robinson. 1816-1916, one hundred years of savings banking. 314.233
Sabatini. Bardelys the magnificent. S113.8
Schreiner. Cronwright-Schreiner. Life of Olive Schreiner. B.S378c
Silvers. Barry the undaunted. j S586.1
Snow & Froehlich. Hundred things a girl can make. j 723.346
Stringer. Empty hands. S9181.1
†Swedenborg. Life after death. 834.106
Vachell. Quinney's adventures. [Short stories] V134.17
Waller. Deep in the hearts of men. W1574.9
Ward. Trevelyan. Life of Mrs. Humphrey Ward. B.W217t
Wells. The dream. W465.11
Wilson. Able McLaughlins. W694.1
Zwilgmeyer. Four cousins. j Z98.3
†Gift

ABBIE L. LOUD, Librarian

September 12, 1924

PROBATE COURT

At Norfolk county Probate court in Dedham on Wednesday the inventory in the estate of Georgia G. Bartlett of Weymouth was filed by the Granite Trust Company, executors; realty $11,000; personal $11,455.39.

The will of Ella F. Rondeau, late of Weymouth, was allowed.

Everett W. Gardner was appointed administrator of the estate of Mary C. Gardner.

Robert Gallagher, special administrator of the estate of John W. Linnehan, was licensed to sell real estate at Plymouth.

—American Education Week will be observed this year November 17—23. Copies of programs may be had by addressing the Commissioner of Education, Washington, D. C. A leaflet containing suggestions regarding the observance of the week will be issued by the Bureau of Education in September.

—That adults engaged in gainful occupations are endeavoring to keep pace with social and industrial demands is nowhere more evident than in the city of Detroit. Upward of 13,000 men and women, according to recent statistics, are attending night schools in that city.

—Reforms in Chile's educational system include plans for a teachers' pension, new school buildings, a change in the present law bearing on primary education, and a general reorganization of public instruction, according to a statement made by W. M. Collier, United States ambassador at Santiago.

South Shore Insurance Agency

ESTABLISHED 1870

REALTY OPPORTUNITIES THAT ARE REAL

WE will show you a list of property offerings that will show you the way to investments of value. Consulting us costs you nothing.

Charles H. Chubbuck

Weymouth Savings Bank Block

Telephones 0098-1275

WORLD'S FAMOUS McKINLEY EDITION

OF STANDARD, CLASSICAL AND TEACHING MUSIC.

Catalogue upon request

All the latest Magazines, Cigars, Cigarettes, and Tobacco. Always a fresh stock.

L. VALLAS

Weymouth—Washington Square East Braintree

Drink and Enjoy Simpson Spring BEVERAGES

Will satisfy that "want something good to drink feeling" most satisfactorily

Simpson Spring Co., Mfrs., South Easton, Mass.

Want Ads 4 Times For $1.00

Merchants--Attention

It has come to the attention of the Gazette and Transcript that agents for cut (illustration) and advertising services have told local merchants that "The Gazette-Transcript recommends this service."

The Gazette advertising department recommends no advertising services except on Gazette letterheads over the signature of someone in authority on the newspaper, and very seldom does this, as many of these services are poor.

The Gazette maintains a cut service for merchants which is available at all times and will gladly give advice on others. We will be glad to recommend any outside cut service if it is considered of merit and suitable to the advertiser's needs, as the Gazette-Transcript's own service is not conducted for profit and there is no prejudice because of "competition".

You are invited to visit our Mirro Department

An interesting experience is in store for you.

In our Mirro Department we are now showing a **complete** selection of **MIRRO**, The Finest Aluminum. You are cordially invited to inspect this unusual exhibit.

You will not be asked to buy a single thing, but we know that you will carry away with you at least a dozen ideas for improving your household equipment, as the result of examining the almost endless variety of fine and useful articles that you will find.

After you have seen this Mirro exhibit, we'll expect only two things:—that you will think of Mirro as being synonymous with quality and true economy, and of our store as being **the** place where you can buy Mirro with the greatest convenience and satisfaction.

AT THE HOUSE OF GOOD HARDWARE.

M. R. LOUD & CO.

COLUMBIAN SQ. Tel. 0183-W SO. WEYMOUTH

Solving three daily problems,—
Breakfast, Lunch, and Dinner

OAK HILL

Pure Food Products

Packed with scrupulous care,—waiting for you on your grocer's shelves.
Ask for them today!

E. C. HALL CO., Brockton, Mass.

We Buy
Sell
Build
Repair
Plumb
Heat
Paint
Paper
Electrify
Mortgage
and
Insure

REAL ESTATE

We Take, Buy and Sell 1st and 2nd Mortgages.

Construction and Repair Loans
6%
No Commission Charges

Remember
If it concerns Real Estate
We Do It.

Chas. G. Clapp Associated Companies

Rooms 739 to 743 Old South Bldg., Boston

Local Office—South Weymouth, Wm. L. Doty, Mgr.

Our Job Work —

Turning out Job Work that looks like a "Million Dollars" is our specialty And no amount of work is too great to help you get just what you want when you want it.

GAZETTE PRESS

12 Station Street.

Gazette Building, East Weymouth

SPORTS

SOUTH WEYMOUTH TROT

Three split heats were necessary on Saturday to decide the winners at the weekly matinee of the Old Colony Gentlemen's Driving Club, in which 18 horses entered. The best time was by J. W. Totman's Belfair. The summary:

CLASS A, TROTTING

J. W. Totman's Belfair brg	2	1	1
Sandy Roulston's Revera blm	1	2	2
C. W. Hobart's Wanita bm	5	3	3
Joseph Frank's Budd Todd brg	4	5	4
H. P. Hobart's Oakwood bg	3	4	dr

Time 2.21, 2.20½, 2.21½

CLASS B, MIXED

Tinsdale's Byron Puritan bg		1	1
Leonard McCusker's Mary V chm	3	2	
Thomas Connell's Ethel Echo brm	2	5	
F. H. Bellows' Colonel Sparks bh	5	3	
Charles Cavanaugh's Viola blm	4	4	

Time 2.27¼, 2.29

CLASS C, TROTTING

M. M. Williams' Troto bh		1	1
G. C. Green's Doctor John chg		2	2

Time 2.39, 2.33¾

CLASS D, PACING

G. O. Rogers' Kimball H bg		1	1
D. F. Bates' General bg		2	2

Time 1.12, 1.10

CLASS E, MIXED

F. B. Clapp's Fayette grm	1	2	1
John Halloran's Peter Vonja bg	2	1	2

Time 1.15, 1.14, 1.17½

CLASS F, TROTTING

Robert Bent's Little Boy chg	1	2	1
Henry Cushing's Pearl Echo bm	2	1	2

Time 1.33¼, 1.32¾, 1.34

REAL ESTATE SALES

The following Weymouth transfers of real estate were recorded in the Norfolk registry last week:

John E. Bailey by col to Emerson R. Dizer, Glendale road

Catherine M. Baron to Peter F. Figallo, Pine Circle

Sarah A. Barry to Oliver Gragg, Main street

D. Arthur Brown to Charles F. Forsyth, Woodbine road

Helen M. Burns et ux to Mary J. Welch, Broad street

Benj. W. Clay et al to Edward P. Murphy, Ramblers way

Elmer F. Crittenden et ux to Eric H. Anderson, Lakehurst avenue

Charles V. Douse to Town of Weymouth, Wessagusset road, Pecksuot road extn

Benj. E. Drew by col. to Town of Weymouth, Hingham avenue

Clifton O. Dyer et al trs to Edgar W. Metcalf, Coyle road, Commercial street

James P. Haddie to Arthur H. Ingersoll et al, Fisk avenue

John T. Howsberger to Katheryn E. Clough, Pierce road

Nathaniel S. Hunting to Dennis G. Trayers, Bridge street

Matti Kauranen adm to Matti Kauranen, Rosalind road, 400

Emma J. La Fuse to Phebe Woodworth, Lochmere ave

Emilia Nikander to Arthur L. Lang et ux, North Weymouth Bluffs

Francis R. Raymond et ux to Catherine A. Loeffler, Norfolk street

Nicola Taccamella to Joseph Bongarzone, Madison street

Town of Weymouth to Benj F Hackett, Pine Grove park

mouth, Wessagusset road, Pecksnot Burgess, Lakehurst avenue, Pine Point avenue

Alan L. Wingate tr to Joseph E Ludden, Lakehurst avenue, Pine Poin avenue, Pond View avenue

Phebe Woodworth to Harold O Woodworth et al, Lochmere avenue

—As part of the school extension work popular school libraries are to be established in the townships and capitals of the Provinces of Panama as centers for community culture.

PUBLIC HEARING

A Public Hearing will be held at the Office of the Selectmen, Savings Bank Building, East Weylmouth, Monday, Sept. 22nd, 1924, at 2.30 P. M., on the application of Charles J. Flint to maintain a Second Class Garage on lot 305 Pilgrim Road.

Per order of the
Selectmen of Weymouth
THERON L. TIRRELL,
WINSLOW M. TIRRELL,
WILLIAM B. DASHA,
H. FRANKLIN PERRY,
FRED E. WAITE,

2t,36,37

PUBLIC HEARING

A Public Hearing will be held at the Office of the Selectmen, Savings Bank Building, East Weylmouth, Monday, Sept. 22nd, 1924, at 2.30 P. M., on the application of Daniel A. J. Foye to keep, store and sell Gasoline at 876 Washington Street.

Per order of the
Selectmen of Weymouth
THERON L. TIRRELL,
WINSLOW M. TIRRELL,
WILLIAM B. DASHA,
H. FRANKLIN PERRY,
FRED E. WAITE,

2t,36,37

Are You Ready for Rain and Snow?

Your home, barn, garage,—in fact any building should be made ready for coming **COLD** and **WET** weather, by having its Roof taken care of.

"NOW IS THE TIME TO PAINT AND REPAIR"

We have asphalt shingles, roll roofing, and shingle design roofing, which you can get for a fraction of the original price.

L. Grossman and Sons

130 Granite St., Quincy

Our Motto is—"Quality, Service, and Satisfaction"

4t,37,40

The "Stadium" in Black or Tan Calfskin—$9.

They look better

WITH THE NEW WIDER TROUSERS

Put on a pair and see how smart they are. You will like the style with the flat, blunt toe—and you will like the price—

$9

OTHER SELZ SHOES $6 TO $10

High Cut
We Give Legal Stamps

REMICK'S
The Safe Store, Quincy

Low Cut
We Redeem Legal Stamps

EXTRAORDINARY OFFER

ELECTRIC IRON

We have a limited number of these irons.

GET YOUR ORDER IN EARLY!

These irons are guaranteed for one year from date of purchase.

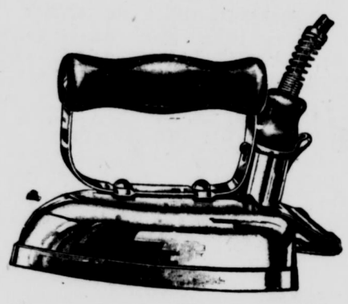

CASH
$3.50

TERMS
$3.85

$1.00 down; balance monthly payments with your lighting bill.

A COMBINATION OF IRON, AND IRONING BOARD WITH FOLDING LEGS, WILL BE SOLD FOR A SHORT TIME AT $6.00 CASH; TERMS $6.60.

— oooooooo —

Weymouth Light & Power Co.

Jackson Square, East Weymouth

Tel. Weymouth 0061 and 0062-W

Pin Your Faith

MR. MERCHANT

To Gazette-Transcript Advertising

It will bring R-E-S-U-L-T-S

Newspaper Advertising Pays Best

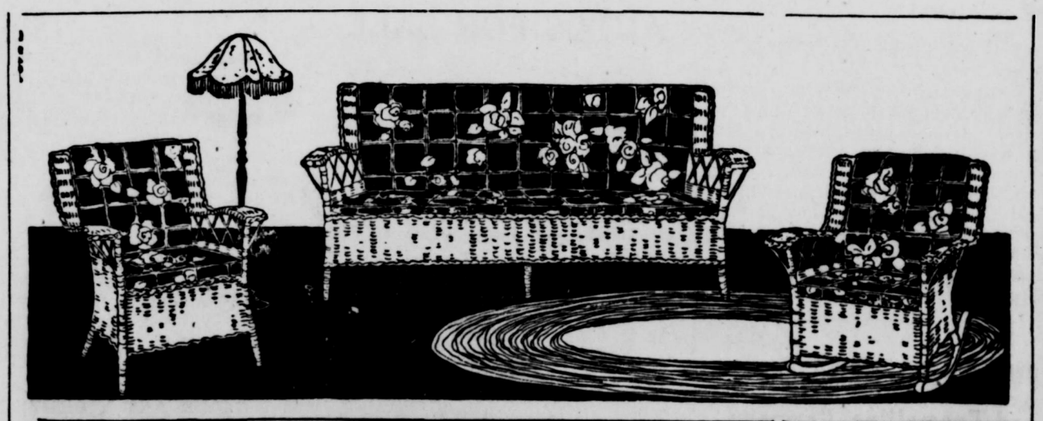

Steady construction and serviceable finishes emphasize the importance of choosing our furniture for your home at prices that are attractive. And you can save by buying here.

FORD FURNITURE CO.

7 COTTAGE STREET, EAST WEYMOUTH : : Telephone 1116-M

(JUST AROUND THE CORNER FROM BROAD STREET)

The People's Exchange

WHAT HAVE YOU FOR SALE?

IS THERE ANYTHING YOU WANT?

THIS IS 8-POINT TYPE

and the Rate for One Week is 2c per Word

No charge less than 50c

For Three Weeks 3c per Word

No charge less than 75c

WANT "ADS"

— xxxxxxx —

Everybody Reads This Page

THIS IS 10-POINT TYPE

and the Rate for One Week is 4c per Word

No charge less than $1

For Three Weeks 6c per Word

No charge less than $1.50

IT IS THE **GAZETTE CIRCULATION** THAT BRINGS **R-E-S-U-L-T-S**

FOR SALE

FOR SALE

Prince parlor stove, No. 12. Almost new. Price $10. Tel Wey. 1004R. 3t,37,39

FOR SALE

S. C. W. Leghorns, 75 yearlings. $1.00 each, fine laying stock. Coulthurst Farm 321 Union street, South Weymouth. 1t,37*

FOR SALE

Fresh dressed chickens, roasting size, 55c per pound. B. D. Metcalf, 80 Neck street, North Weymouth. Tel. Weymouth 0364M. 4t,37,40*

FOR SALE

Large kitchen cabinet, graphophone, cook stove, parlor stove, hanging lamp, V. G. Cushing, 173 Broad St., Weymouth, tel. Wey. 1171M. 3t,37,39

FOR SALE

White Pekin ducks $1.25 each. Edward Griffin, May terrace, South Weymouth. 3t,36,38*

PULLETS FOR SALE

White Plymouth Rocks all ready to lay. Hatched April first from heavy laying state tested stock. S. E. Prigen, 237 Pine St., South Weymouth. 3t,36,38*

PULLETS FOR SALE

125 Rhode Island Reds beginning to lay. Price reasonable. T. F. Kelley, 489 Pond St., tel. Wey. 0179R. 3t,35,37*

HOUSE LOTS

On state road, good soil. Apply at 1055 Main St., South Weymouth. 4t,35,38*

WOOD FOR SALE

Dry pine, cedar and pine slabs $10 a cord, sawed $12. Delivered. A. Hochstrasser, 1055 Main St., South Weymouth. 4t,35,38*

HARD WOOD FOR SALE

Four-foot length or sawed. Charlotte E. Tirrell, 673 Front St., South Weymouth, tel. 0286W. 3t,35,37*

WEYMOUTH HEIGHTS

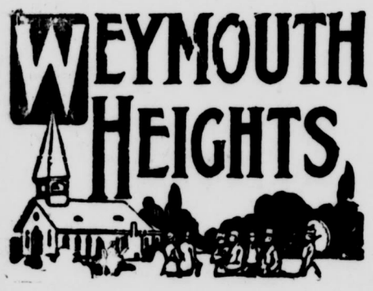

—Mrs. Evelyn Hunt entertained Mrs. Louise Bicknell of Holbrook on Monday.

—Miss Ruth Sladen has resumed her duties as teacher at Halifax.

—Mr. and Mrs. Elmer Lunt are enjoying a week's visit with relatives in Maine.

—Mrs. Hans Johnson is visiting relatives in Maine.

—Mrs. William Henley of Kin- Oak hill gave a dinner party to the Christmas club last Friday the guest of honor being Mrs. L. B. Seabury, formerly of this place and now of Grafton. A social afternoon was spent and everyone enjoyed a good time.

—Mrs. Sidney C. Beane of Atlantic was hostess to the Weymouth Heights Girls Club last Monday evening. Sewing and refreshments were the features after which the members adopted a name for their club,—namely "The Nomasu". A most interesting program, including parties, novel evenings and special events was mapped out, and the members are looking forward to the fall and winter's schedule.

—An afternoon tea and food sale will be held under the auspices of the Ladies Benevolent Society at the home of Mrs. James B. Jones this (Friday) afternoon. Everybody is welcome.

—Mrs. R. I. Steele of Church street recently entertained a family gathering at her home.

—Miss Doris White of Church street is on a five days tour to Niagara Falls.

—The members of the First Church choir will meet for practice this (Friday) evening in the chapel at 7.30 o'clock. More choir members are needed and a special request is given to all those interested to attend.

—Miss Annie Conway has entered Chandler Business College for a Secretarial Course.

—Miss Ruth Mayo is attending Bridgewater Normal.

New England Manufacturing and Enamelling Company

Body, Mud Guards, and Hoods Repaired

Fenders' Dents Removed

Auto Painting and Enameling

Simonizing a Specialty

23-25 Pleasant St., South Weymouth

Tel. Wey. 1295J

13t,37,49

WANTED

WANTED

A young man in store. Apply Weymouth Electric Shop, 9 Commercial street, East Braintree. 1t,37

WANTED

Room and Board (breakfast and supper) for two young men, convenient to Weymouth High School, space for car if possible. Reply to Mr. F. W. Hilton, principal. Tel. Wey. 1100. 1t,37*

SALES GIRL

Experienced, will accept position in store or restaurant. Apply C. E. % Gazette Office. 1t,37

WANTED

A second hand High chair, nursery chair and crib. Call Wey. 0128J. 1t,37 0128J. 1t,37

WANTED

Weymouth young woman, 20 years old, would like a place at service or work by the day. Apply No. 4 care Gazette office. 3t,37,39*

ROOSTERS WANTED

To buy about 15 roosters. Write "R. W. E." care of Gazette office, East Weymouth. 3t,36.38

HOUSE WANTED

To rent in East Weymouth, a house or an apartment of five or six rooms with improvements, two children. Will pay good rent for right place. Ready between Sept. 5 and Nov. 1. Address "House", care Gazette, East Weymouth. 3t,35,37*

WANTED

House 6 to 8 rooms with acre or more garden land, good locality and convenient, genuine bargain for cash. Apply B. J., care Gazette office. 4t,35,38*

WANTED

A capable maid for second work. Apply to Mrs. F. T. Hunt, 1194 Commercial St., East Weymouth. 3t,35,37*

WANTED—LIVE POULTRY

Highest prices paid. All kinds and sizes desired. Will call at your door. Drop postal to D. Scarpelli, 11 Shawnut Ave., East Weymouth. 8tf

FURNITURE WANTED

Used furniture bought, sold, and exchanged. Expressing and light trucking. W. A. Thurston, 816 Commercial St., East Weymouth, tel. Wey. 0162W. tf

WANTED

Men or women to take orders for genuine guaranteed hosiery for men, women and children. Eliminates darning. Salary $75 a week full time, $1.50 an hour spare time. Cottons, heathers, silks. International Stocking Mills, Norristown, Pa. 10t.7,16

PIANOS

Bargain, Player-piano $250

Fine condition, just like new. $25.00 down, balance $2.50 a week. Rolls and bench with it. Nash's Music Store, East Weymouth. Jackson Square. My prices are cheaper than any piano dealer in New England. 3t,37,39

Bargain-Upright Piano $65

Very good condition. Will take $15.00 down, balance $2.00 a week. No interest or extra charges for easy terms. Nash's Music Store East Weymouth, Jackson Square. Pianos tuned anywhere, no extra charge. 3t,37,39

BICYCLES

Bike tires, $1.50 up. Allowance made on your old tires. Baby carriage wheels and tires. A few slightly used boys' and girls' bicycles. Expert repairing while you wait.

C. E. CROUT

under Alpha Hall, Quincy tf

AUTOS FOR SALE

FOR SALE

1921 Ford touring, good condition, best offer. Write Gazette or call Weymouth 1230. 3t,35,37*

FOR SALE

Certified cars

1923 Sedan, New Paint	$350.00
1923 Coupe, extras	$325.00
good condition	
1921 Coupe, Just Painted	$190.00
1921 Truck, chains	$125.00
1922 Touring car, Winter Top	$200.00
1924 Touring Car	$250.00

These cars are guaranteed to be in good mechanical condition and we will replace any defective parts up to 30 days after sale. 35tf

Weymouth Motor Sales, Washington Square, Weymouth. Phone Wey. 1107.

—Well! Well! Another newsy Gazette-Transcript; one of the best issues ever printed in Weymouth. The advertisers, too, are getting R-E-S-U-L-T-S. Special Weymouth news stories will be found on nearly every page.

HOUSE TO LET

HEATED APARTMENT

Up-to-date apartment of three rooms—living room, kitchenette and bath—in the Gazette Building. Electric lighting, gas range, hot water heater, set tubs etc. Apply personally at 12 Station St., East Weymouth. 36tf

TO LET

Five large beautiful rooms, bath and laundry, garage. Electric lights, open plumbing, coal and gas ranges steam heater, lower suite in 2-family house, one of the best locations in East Weymouth, lovely American neighborhood, in the pink of condition, handy to everything; an unusual opportunity for an American family of adults to secure a lovely rent. Miss E. F. Enderle, Kingston, Mass., R. F. D. 1, 3t,35,37

ROOMS TO LET

TO LET

Tenement to let, 5 rooms, latest improvements, oak floors, polished, and steam heat. Garage, good location, 320 Main street, South Weymouth. Tel. Wey. 1563M 3t,37,39*

ROOMS TO LET

Bright and cheery furnished rooms in refined location near Weymouth Landing with or without board. Address "A. H. L." care Gazette. 3t,36,38*

ROOM TO LET

A large furnished room with all conveniences. Board if desired. Call Wey. 0532W. 3t,35,37

TO LET

Five rooms and reception hall in new two-family house. All modern improvements. Rent reasonable. Apply second floor, 148 Broad St., Weymouth. 3t,35,37*

TO LET

Cape Cod house, eight rooms, furnace, bath, and electric lights, also stable, three large henhouses, all newly painted; fruit trees of all kinds and garden. Short distance from station and electric cars. Reference required. A. M. Thompson, Clinton Market, Boston. 35tf

TO LET

TO LET

Garage with electric light at 21 Chard street, East Weymouth. 3t37,39*

TO LET

Ford ton truck (express body) to let by day or week. L. S. Files, 875 Pleasant St. Phone Wey. 0146J. 4t,35,38

HANDY MAN

Yes he does most anything. Cleans windows, rugs, brass, roofing. Painting. Carpentering. Yes, willing to do anything—60c per hour.

FRANK A. KRAUSE

Phone Hingham 0228W 36tf

RED MEN'S RAISING

At the last regular council fire of the Hodenosaunee tribe, I. O. R. M., William T. Scott Deputy Great Sachem and Suite presiding. The following tribal chiefs-elect were raised to the position of their chieftancy

Prophet,—H. E. Taylor
Sachem,—Robert Gerstel
Senior Sagamore Frederick B. Craig
Junior Sagamore,—Justin D. Doucett
Chief of Records,—E. M. Dunn
Collector of Wampum,—William E. Burgess
Keeper of Wampum,—Horace E. Daly
Guide of the Wigwam,—Thomas Gollegan
Guide of the Forest,—George Gardner
First sannap,—Albert Clapp
Warden,—Harold B. Bates
Second,—Raymond H. Souther
Third,—Erving Fratus
Fourth,—Herbert Brown
Braves,—First, Frank Campia
Second,—F. Powell
Third,—M. Coffin
Fourth,—J. Marrien

After the Chiefs were raised the Tribe enjoyed a short talk from the Deputy Great Sachem and his Suite. At the quenching of the Council Fire corn and venison were served, after which a musical entertainment was given by the musicians of the Tribe.

TOWN AND VICINITY

—Full moon tonight
—More rains and cooler weather
—Dog days ended last Friday
—Daylight saving comes to an end Sunday, Sept. 28, only two weeks more and then it will be dark when we get home from work.
—The days have decreased two hours and 36 minutes; sunrise 6.20; sun sets at 7.00
—Columbus day Oct. 12
—Have you heard from Maine?

MISCELLANEOUS

LADY AUTO DRIVER

Will drive you in your car, anywhere at any time, private or garage work. Rates reasonable. Apply B. E. 7, Gazette Office. 1t37

NEW YORK HOTELS

When you want hotel accommodations in New York city, please communicate with "D. E. F.", lock box C, East Weymouth, Mass. 3t,29,31

STORAGE

Fireproof storage in single rooms, $4, $6 and $7 per month. Mutual Furniture Corp., new Mutual Building, 1609 Hancock St., Quincy. Granite 8142. 44tf

W. R. C. NOTES

Corps 102 held its regular meeting in G. A. R. hall, East Weymouth, on Tuesday afternoon. The special work of the Order was rehearsed in preparation for inspection.

Thursday, Sept. 4, Mrs. Florence Litchfield of Braintree Corps entertained the following members of Weymouth Corps at her cottage at Hough's Neck, Quincy: President, Mrs. Estele W. Richards, Mrs. Ida L. Keene, Mrs. Fannie G. Murphy, Mrs. Abbie Jordan, Mrs. Jennie L. Keene Mrs. Mary Abbie Pratt, Mrs. G. Addie Pease, Mrs. Caroline Sewall, Mrs. May Woodbury and Mrs. Bessie Smith

Today a meeting of the Birthday committee was held at the home of the chairman, Mrs. G. Addie Pease. Luncheon was served.

Sept. 18th Norfolk County Convention will be held at East Weymouth; a dinner will be provided by Corps 102, Mrs. Caroline Sewall chairman

Monday, Sept. 22, Corps 102, is to have a miscellaneous table at the S. of V. August fair; members will please help to make this a success.

BORN

WILLIAMS—In North Weymouth on Sept. 7, a son to Chester and Mary (Carter) Williams of North street

MUGFORD—At Weymouth Hospital Aug. 21, a son, Paul Stanley, to Walter J. and Eunice Hackley of Grand View road, North Weymouth

HUNT—At Weymouth Heights on Sept. 1, a daughter, Lois Jenkins, to Mr. and Mrs. Irving Hunt of East street [Corrected]

GILLIS—In South Weymouth Sept. 5, a son, William Angus, to Hugh A. and Marcella (McMaster) of 604 Park street

LILEY—In South Weymouth Sept. 3, a son, Warren Everett, to Warren D. and Endine (Cook) Liley of 935 Front street

JOYCE—In South Weymouth Aug. 22, a son, Willard Kronman, to Willard N. and Anna (Kronman) Joyce of 655 Summer street

WHITE—In Weymouth Sept. 1, a daughter, Marion H., to Harry and Francis (Lake) White of 103 Phillips street

MARRIED

OAKLEY—FORD—In North Weymouth Sept. 6, by Rev. J. W. Sneath of Wollaston, Truman G. Oakley of New York and Bessie May Ford of Cambridge

CONNOR—BURKE—In Hingham on Sept. 7, by Rev. Peter F. McCall, George James Connor of Weymouth and Grace E. Burke of Hingham

MITCHELL—COLIN—In Holbrook on Sept. 5, by Rev. W. G. R. Dann, Marshall M. Mitchell of Holbrook and Irma (Staples) Colin of South Weymouth

GABRIEL—DESMARAIS—In Weymouth August 18, by Rev. William Hyde, Edward Gabriel and Mildred L. Desmarais, both of Weymouth

BURNS—DENNEHY—In South Weymouth Sept. 8, by Rev. John F. Welsh, Donald E. Burns of So. Weymouth and Madeline E. Dennehy of South Braintree.

BILLINGS—HILL—In Boston Sept. 4, by Rev. W. H. Freda, Howard E Billings of Weymouth and Mary (Kunker) Hill of Medfield

DIED

FRENCH—In Weymouth Sept. 7, Catherine D. French of 22 Stetson street, age 63

CRANE—At Weymouth Hospital from accident, Sept. 7, Charles T. Crane of 100 Quincy avenue, East Braintree, in his 81st year.

GANNON—In South Braintree Sept. 6, Mrs. Bridget Gannon, aged 85.

CARD OF THANKS

To our neighbors and friends for their kind words and deeds, and for the beautiful floral tributes sent in our recent bereavement, we express our heartfelt appreciation.

E. PRESCOTT SHAW and family.

All kinds potted plants
FLOWERS
OSWALD RALPH
FLORIST
164 Union St., South Weymouth
Tel. Wey. 0135M

HOUSES FOR SALE

FOR SALE

Small bungalow, town water, 23-000 feet of land, peach trees, grapes, small fruit. Hen house, garage. Price reasonable. Terms. L. P. Marden, off 35 Main street, South Weymouth. 3t,37,39*

FOR SALE

Weymouth Center, six-room house also ideal house lot, near high school a real purchase. Call Wey. 1487M. 33tf

FOR SALE

Two-family house, new, all improvements, large lot, 2-car garage, near Weymouth village in East Braintree. Owner lives out of town and needs the money; can be bought away under real value.

Weymouth Heights, 2-family 7 and 9 rooms, 2 baths, 2 steam heaters, large lawn, fine location near station; easy terms and large lot.

M. Sheehy, tel. Wey. 0663M. 4t,34,37

$24.50 Per Month

Interest Charges

Brand New Bungalow, 5 rooms and bath on first floor, large light attic, oak floors, all modern improvements, hot water heat, gas, electricity, cement cellar, cement walks, nicely graded. Excellent high, dry, corner location on Overlook Park. Strictly American neighborhood. Convenient to good bathing beach, stores, trolleys, trains, main highways. Small first payments $24.50 monthly interest charges, easy payments on principal. Owner on premises 3—5 P. M. Sundays, 14 Delorey Ave., North Weymouth, off Standish road or for special appointment call Wey. 1594W. 1t,36

—Gazette "Ads" for Results.

Willard J. Dunbar & Son

UNDERTAKERS AND EMBALMERS

302 Broad St., East Weymouth

Lady Assistant Motor Service

Telephone Wey. 0093

C. C. SHEPHERD

Formerly with J. S. Waterman & Sons of Boston.

FUNERAL DIRECTOR--EMBALMER

WEYMOUTH SO. WEYMOUTH

170 Washington St., 134 Pleasant St.

Telephones, 1010-R—W

Lady Assistant Mrs. Shepherd

Night and Day Service

DANIEL H. CLANCY

FUNERAL DIRECTOR

Limousines—for all occasions

Tel. Wey 0814W

100 Washington St., Weymouth

Joseph W. McDonald

398 BROAD STREET

Registered Embalmer

And Funeral Director

Tel. Weymouth 45-W

ALTON S. BLANCHARD

7 Curtis Ave., South Weymouth

Representing

Albert S. Douty, Undertaker

Lady Assistant

Tel. Whitman 0078W 29tf

C. L. RICE & SON

Funeral Directors

AND

Embalmers

294 Union Street, Rockland

Telephones

Office 56W Residence 50R

Res. 331M Night Calls 56R

Rockland Exchange

LOST

LOST

Gold Wrist Watch Sunday evening between Lower Square and Hawthorne street. Reward if returned to corner of Hawthorne and High street or call Weymouth 0642J. 1t37*

GLASSES LOST

Last Saturday or Sunday a pair of child's glasses with tortoise shell rims, and gold bows. Reward if returned to 81 Liberty St., East Braintree. Phone Braintree 0192M. 1t,37

LOST

In Weymouth a small plain gold horse-shoe pin, safety clasp. Valuable as a keepsake. Please return to 5 Granite St., Weymouth, and receive reward. 3t,36,38*

LOST BANK BOOKS

Bank Books as listed below are lost and application has been made for payment of the accounts in accordance with Sec. 40, Chap. 500, of the Acts of 1908 and amendments thereto.

Weymouth Savings Bank
Bank Book No. 10,365
3t,35,37

South Weymouth Savings Bank
Bank Book No. 8886
3t,37,39

OPPORTUNITY LOST

Because I did not advertise my house to let a month ago in the Gazette-Transcript, I have lost a month's rent. Houses are often rented the day following the advertisement. 35tf

FOUND

WELL RECOMMENDED

The best medium to sell anything is the Gazette-Transcript. Try it when you want to sell a house, land, automobile, furniture, fruit, vegetables, flowers, eggs or anything. 35tf

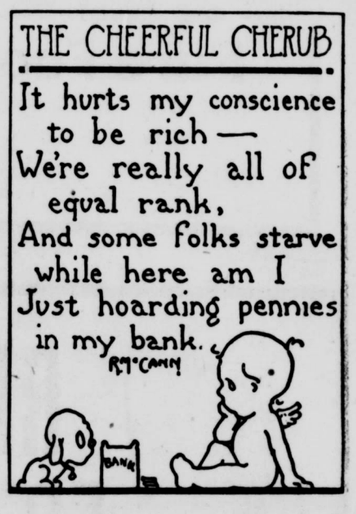

W. C. TINGLEY

Manufacturer and Designer of

ARTISTIC MONUMENTS

HEADSTONES and MARKERS

Pneumatic Tools Operated by Compressed Air

Compare My Work and Prices With Others. I have No Agents

Works: 275 East St., East Weymouth

Tel. Wey. 1203-W

Thomas Carrigg & Son

Designers and Manufacturers of

ARTISTIC MONUMENTS

IN ALL KINDS OF GRANITE

Also Building Work

JOBBING

Show Yards and Works: Weymouth St

HOLBROOK, MASS.

Telephone, Randolph 196-W

Save Agents Commission

Buy from the man who does his own work, with 38 years' experience.

Telephone or write and auto will go any distance to show you our stock on hand.

Again, We Say, No Express Trains Should Be Run Through the Weymouths

SECOND SECTION

GAZETTE AND TRANSCRIPT

72 COLUMNS — TWELVE OR MORE PAGES EVERY WEEK — 72 COLUMNS

VOL. LVIII. No. 37 — WEYMOUTH, MASSACHUSETTS, FRIDAY, SEPTEMBER 12, 1924 — PRICE SIX CENTS

BANK

In these days an Up-to-Date Safe Deposit Department in any Bank—Spells **Service** and is indispensible. We have it.

The Public consulting room—Spells **Service** and is very convenient. Why not come in and use it.

Our Information Department—Spells **Service** and is much appreciated.

SERVICE

Our School Savings Department of East Braintree and Weymouth—Spells **Service** and is teaching thrift.

Our Mortgage Department—Spells **Service** and is much sought after.

Our Monthly Deposits are increasing, and that—Spells **Service** Then why not connect with the

Weymouth Savings Bank

A Mutual Savings Bank for Ninety Years

Where you can get all of the above service.

Investigate—then act. **Tel. Weymouth 0130**

Curtailment of Trains Not as Sweeping as Proposed

The protest in Weymouth, Hingham, Rockland, Quincy and other towns against the proposed curtailment of trains on the N. Y., N. H. & H. R. R. has had a good effect. When it was put up to General Manager Wilson that the schedule proposed by him would demoralize the South Shore train service and result in great injury to Weymouth and other towns, he was quick to realize the situation and has made several concessions which the commuters will appreciate.

In fact as the chedule now stands it is in some respects an improvement on the usual winter schedule, but the railroad will make a serious mistake if it does not restore the complete winter schedule of 1923-24, with all the stops to which the people have become accustomed. The employees and officials of our shop factories need the morning and evening trains with all the stops, as help comes from Hingham and the South Shore towns, from all the Braintrees and the Weymouths, from East Milton and West Quincy, from Norfolk Downs, Wollaston, Quincy and Quincy Adams. Give us trains and trains that make the stops.

The Revised Schedule

Last week Thursday the Weymouth committee, William J. Holbrook, Edward W. Hunt, Winslow M. Tirrell, John H. Moran, and Preston Lewis were promised the following schedul which, however, is subject to change:

(Continued on page thirteen)

WEYMOUTH HOMES ILLUSTRATED

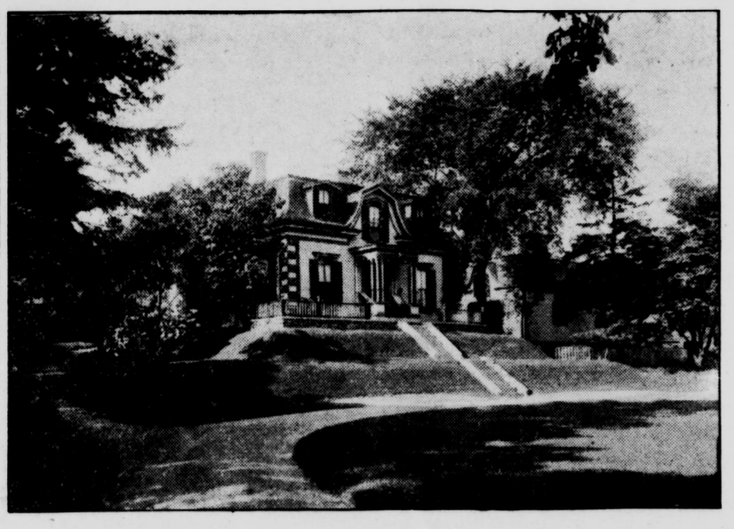

HOME OF DR. J. C. FRASER

Everybody admires the residence of Dr. J. C. Fraser at 677 Broad street, East Weymouth, which is on an elevated location well back from the street, but the recent dry weather has dried up the lawn. It was 48 years ago that Dr. Fraser cast his lot with the people of Weymouth, but he met with success, and for 31 years has been the Medical Examiner of the Fourth Norfolk district.

TO MAKE A HOME OUT OF A HOUSE FURNISH IT WITH LOVE!

Professor Experience ©©C

FURNISH a house with the proper kind of hardware and the folks you love will help make it a home. Your boy needs a pen-knife or a mechanical toy and your wife would be pleased with new kitchen ware and cutlery.

J. H. Murray Hardware Co. INC.

F. Wayland Preston, Treas. and Gen. Mgr.

759 Broad Street — Tel. Wey. 773-R — East Weymouth

FIRST CHURCH OF CHRIST, SCIENTIST

Rockland, Massachusetts

announces a Free Public Lecture on

CHRISTIAN SCIENCE

by

John Randall Dunn, C. S. B.

of Boston, Mass.

Member of the Board of Lectureship of The Mother Church, The First Church of Christ, Scientist, in Boston, Mass.

HIGH SCHOOL ASSEMBLY HALL

Tuesday evening, Sept. 16, 1924

at 8 P. M.

FIRST CHURCH OF CHRIST, SCIENTIST

of Quincy, Massachusetts

invites you and your friends to a Free Lecture on

CHRISTIAN SCIENCE

by

John Randall Dunn, C. S. B.

of Boston, Massachusetts

Member of the Board of Lectureship of the Mother Church The First Church of Christ, Scientist in Boston, Massachusetts

at

BRAINTREE TOWN HALL, SOUTH BRAINTREE

Friday evening, Sept. 19, 1924, at 8.00 o'clock

A Weymouth Product

The faith one of our townswomen had in the quality of our products landed for us the order to supply the Hot Dog Rolls at Jeffrey Point, East Boston, during the arrival of the World Fliers. The crowds wondered why the rolls should be brought all the way from Weymouth, but after sampling a few of the Home-Town Hot Dog Rolls, the comments overheard left no doubts in their mind why the Rolls were brought from Weymouth

"QUALITY ROLLS"
"QUALITY DOUGHNUTS"
"QUALITY BREAD"

OUR SLOGAN

Home-Town Bakery

WEYMOUTH, MASS.

Advertise in Gazette for R-E-S-U-L-T-S

If you make naught but auto hoods,
And though your shop be in the woods,
Newspaper space
Will start a race
Of those who want to buy your goods.

Success will come to men who tell,
In frequent Ads, of wares they sell.
The shoppers pour
Into each store,
And surplus stocks they soon dispel.

GAZETTE-TRANSCRIPT

ALL THE WEYMOUTHS

P. O. Address
East Weymouth, Mass.
Phone Wey. 0145

Gazette-Transcript by Year $2.50

Williams' Jewelry Store

LADIES WRIST WATCHES
$25.00. REDUCED TO $15.00.

— xxxxxxx —

GENTS 7 JEWEL WATCHES
$15.00. REDUCED TO $12.50.

— xxxxxxx —

GENTS 17 JEWEL WATCHES
$25.00. REDUCED TO $20.00.

— xxxxxxx —

Stop at the Big Clock

1473 HANCOCK STREET, QUINCY, MASS.

OUR FALL SELECTIONS

of

COATS, SUITS, DRESSES

Embracing every new mode and trend

FEATURING

Patou Crepe	Downywool
Satin Estella	Flamingo
Bengaline	Kashmana
Jacquard Faille	Swan de laine
Velva Broche	Lustrah
DRESSES	COATS
RANGING FROM	RANGING FROM
$19.50 to $49.50	$25.00 to $150.00

Your Inspection Invited.

Silver's Specialty Shop

59 Temple Place Boston Room 509

M. ELEANOR HEALY, Mgr.

REOPENING

Dunham Violin School

G. ELLIS DUNHAM, Director
G. A. R. Hall. East Weymouth
Saturdays, 9 A. M. to 3 P. M.
New classes now forming
Class or Private Instruction
Complete Violin Outfits, music and Instruction Books furnished free.

Teacher of Piano

Margaret Z. Ahern
Tel. Wey. 0878W
24 off Common St., Weymouth
Near Lincoln Square 37t

Herbert A. Hayden
PIANO TUNER
PIANOS FOR SALE
78 CLEVERLY CT., QUINCY POINT
Tel. Granite 3325R

Bertha L. Cameron-Guild, M. D.
Union St., opp. Central
OFFICE HOURS: until 9 A. M.
From 2 to 3 and 7 to 8 P. M.
Sundays by appointment
Tel. Wey. 0369J

AMERICAN RED CROSS
Weymouth Chapter
Secretary, Myra A. Mitchell
Wed. and Thurs. tel. Wey. 0059
Town Office
Evenings, tel. Hingham 0017
At Your Service
tf

MRS. CAROLINE GALLANT
Gem Theatre block, 46 Commercial St.
HAIR DRESSER
Waving, Bobbing, Shingle Bobbing, Shampooing, Manicuring, Scalp and Facial Treatment, Children's Hair Cutting. Hours: 10 a. m. to 7 p. m. Evenings by appointment. Tel. Wey 1147W. Res. Wey. 0764M. tf

MINNIE E. CURRY
Manicuring, Shampooing, Waving
Face and Scalp Treatments, Etc.
32 Washington Square, Weymouth
Evenings by appointment.
PHONE WEYMOUTH 1147-M

A. T. MOORE
CARPENTER
Repairs and Alterations of all kinds
Prompt, Efficient Service
Randall Ave., East Weymouth
Phone Wey. 0455 J 36tf

W. M. SWEET
House Painting, Paper Hanging
and Ceiling Work
Shop and residence
Weymouth
274 Front St., corner Congress St.
P. S. Drop me a postcard or telephone Weymouth 0118M and I will call with samples.

J. H. PIERCE
The Barber
is now located
At 46 Commercial St., Weymouth
(over Co-operative Bank)
Again at Your Service
tf

Mr. Dooley
Will Rogers
Ring Lardner
All write for the
Boston Sunday Globe

IRA K. STURTEVANT
Piano and Furniture
Moving and Jobbing
Long distance and storage
105 Middle St.,
EAST WEYMOUTH
Tel. Wey. 1070M

S. A. WARD
CARPENTER AND BUILDER
SCREEN WORK—ALL KINDS
JOBBING A SPECIALTY
Shop located at
645 Broad St., East Weymouth
Tel. Wey. 0487W

Sand-Gravel-Loom and Wood For Sale
T. RAYMOND
293 Summer St., Weymouth
Tel. Wey. 0256W 17tf

TOWN CLERK
Clayton B. Merchant
OFFICE HOURS:
In rooms of the Selectmen
Savings Bank Building
East Weymouth
8 to 12 A. M. 2 to 5 P. M.
Saturdays 8 to 12 A. M.
Residence—912 Commercial Street
East Weymouth
Tel. Wey. 0059

Board of Selectmen and Overseers of Poor
THERON L. TIRRELL, Chairman
South Weymouth
WINSLOW M. TIRRELL, Clerk
East Weymouth
WILLIAM B. DASHA
North Weymouth
H. FRANKLIN PERRY
Weymouth
FRED E. WAITE
South Weymouth
Meetings Savings Bank Building East Weymouth, every Monday during the municipal year from 2 to 5 o'clock
Tel. Wey. 0059

SOUTH WEYMOUTH SAVINGS BANK
SOUTH WEYMOUTH
OFFICERS 1924
President—R. Wallace Hunt
Vice Presidents
Ellis J. Pitcher Theron L. Tirrell
Treasurer—Fred T. Barnes
Board of Investment
R. Wallace, Hunt, George L. Barnes, Ellis J. Pitcher, Gordon Willis, Theron L. Tirrell, Thomas V. Nash, Braman A. Bennett
BANK HOURS:
9.00 A. M. to 4.00 P. M.
Also Mondays 7 to 8 P. M.
Saturdays 9 to 12 A. M.
Deposits go on interest 10th day every month
Dividends payable on and after the 10th day of January and July
Incorporated March 6, 1868
Tel. Wey. 0108

WEYMOUTH SAVINGS BANK
President
CHARLES T. CRANE
Vice Presidents:
EDWARD W. HUNT C. P. WHITTLE
Treasurer
JOHN P. HUNT
Board of Investment:
EDWARD W. HUNT, Chairman
CLARENCE P. WHITTLE
ARTHUR E. PRATT
CHARLES G. SHEPPARD
C. LINCOLN ABBOTT
Bank Hours—8.30 A. M. to 3 P. M.
Saturdays, 8.30 to 12
Monday evenings, 6 to 8
Open evening of the 15th 6 to 8
Interest payable every three months
Tel. Wey. 0130

THE SIGN OF QUALITY
OLD COLONY LAUNDRY CO. QUINCY MASS.
Weymouth Deliveries
Tuesdays and Fridays
12 Tirrell court, Quincy
Tel. Granite 5000

M. MIRKIN
UPHOLSTERER
1056 Hancock Street
Near Quincy High School
Tel. Granite 3092W
Res. tel. Granite 1356J

House Wiring a Specialty
Electrical Appliances of all kinds
E. L. MORGAN
ELECTRICAL CONTRACTOR
Odd Fellows Building
Independence Sq., South Weymouth
Telephones: Store 0132W, Res. 0932J

SOUTH SHORE TRANSPORTATION COMPANY
All kinds of
Furniture and Piano Moving
Any Distance
T. J. DOLAN
11 Lincoln Street
Tel. Wey. 1276-M

BOATS & ENGINES
New & Used
New 10 - 12 - 14 ft. row boats
Barrs, Souther & Co
Distributors for New Jersey Motors
Edison Pk. on Town River, Quincy
Tel. Granite 444W

WEYMOUTH GAZETTE AND TRANSCRIPT
Published every Friday by the
GAZETTE AND TRANSCRIPT PUBLISHING COMPANY
At 12 Station Street, East Weymouth
Telephone Weymouth 0145
FRANK F. PRESCOTT
Managing Editor
Subscription per annum $2.50
Advertising rates on application
Entered in the postoffice at Boston, Mass., (East Weymouth Station) as Second Class Matter.

MASSACHUSETTS PRESS ASSOCIATION ORGANIZED 1869
This paper is a member of Massachusetts Press Association

The Gazette and Transcript assumes no financial responsibility for typographical errors in advertisements, but will reprint that part of an advertisement in which the typographical error occurs. Advertisers will please notify the management immediately of any errors which may occur. When possible advertisements should be forwarded by mail rather than by telephone.

When changes in advertisements on Monday or Tueday, as part of the paper goes to press early in the week. New advertisements should be forwarded as early as possible, but not later than Thursday.

WEYMOUTH, SEPTEMBER 5, 1924

A THOUGHT

Neglect not the gift that is in thee. —I Tim. 4:14.

It is an uncontrolled truth that no man ever made an ill figure who understood his own talents, nor a good one who mistook them.—Swift.

WHY SUBSCRIBE

The Publishers' Auxiliary is printing a series of articles from different editors, answering the question—"Why the People in My Community Should Subscribe for My Paper." Here is one of the series by A. J. Heuring, editor of the Winslow (Ind.) Dispatch.

"It is some task to broadcast to an invisible audience why the people of my community should subscribe for the Winslow Dispatch. When I go soliciting it is easier to tell the fellow face to face than it is to do it this way. I can tell the fellow I am after that he cannot afford to let his family grow up in ignorance when the opportunity is at hand for $2.50 a year to give them a college education. And so far we have had no trouble in landing him and when once landed, we have no trouble holding him, unless the scythe of time takes him out of our territory.

Because it reflects the community life of this community, the Winslow Dispatch should be in every home in the community, because it gives the local news without color and devoid of all the sensational elements and free from any language the smallest child should not read, it should be the family journal of this community. Established more than a quarter of a century ago, there has never been a time when any language—not a single word—has been used that any child should not read.

Aside from gathering the legitimate news of the community, it gathers the human interest news of the community; it has always wept with those who wept and rejoiced with those who rejoiced.

The Winslow Dispatch has always been for the community and has been for it with its talent and whatever of prosperity it possessed. It has fought the battles of this community and this people and is still at it. It has defended this community and its people and has stood as a mirror reflecting the best the community possessed. Every enterprise has had its undivided support and for this reason alone, if for no other, it deserves the support of the community.

Few country weeklies have furnished a community with more features . Throughout more than a quarter of a century the Winslow Dispatch has studied the feature part of the paper and throughout that time has had a working connection with the greatest newspaper syndicate in the country, the Western Newspaper Union. Through this great syndicate it has been able to furnish the best features of the country and has continued to sell the paper at the low price of $2.50 per year.

Thus, the greatest reason why the people of this community should read the Winslow Dispatch is because it gives more good, sound reading matter for the money than they can buy elsewhere.

Then, it furnishes store news, news of where the best places are to trade, for every store worth while plants its news in the columns of the Winslow Dispatch, thus saving in the run of the year many more dollars than the cost of the paper.

In short, prior to the establishment of the Winslow Dispatch in this community, there was little community life, but since the advent of the paper a community exchange has been established that should be kept here by the people of the community, and it will be as long as the people continue to read it at the rate they have been doing the past quarter of a century.

The editor of the Weymouth Gazette-Transcript endorses much that A. J. Heuring has written.

—It is estimated that the Alaskan forests could supply enough pulpwood to make one-third of all the paper products used annually in the United States.

BIRTHDAYS

And Anniversaries of Great Events in History. Prepared especially for the Gazette-Transcript

The "Birthday" department is continued today, and will be a regular weekly feature. It includes the birthdays of Weymouth people and persons noted in State and National affairs; also dates of great disasters, conflagrations and other events in history for the coming week. All readers are requested to forward dates of birthday at least one month in advance.

13 Sept. 1887—Theodore Roosevelt, son of president, born
13 Sept. 1847—U. S. captured Chapultepec, (M. W.)
13 Sept. 1828—Alice Hanen, writer, born in New York
14 Sept. 1923—Jack Dempsey knocked out Firpo in two rounds before a crowd of 85,000
14 Sept. 1775—John H. Hobart, religious writer, born in Philadelphia
14 Sept. 1901—Theodore Roosevelt became President
14 Sept. 1847—City of Mexico taken by the U. S. troops
14 Sept. 1901—President McKinley died in office
14 Sept. 1824—Julius H. Scilye, educator, born in Connecticut
15 Sept. 1805—Rev. J. S. C. Abbott, historical writer, born in Maine
15 Sept. 1795—James Percival, scientist, born in Connecticut
15 Sept. 1824—Adeline Whitney, novelist, born in Boston
15 Sept. 1789—James Fenimore Cooper, novelist, born in New Jersey
15 Sept. 1832—Francis P. Loud, G. A. R., born
15 Sept. 1870—Siege of Paris commenced by Germans
15 Sept. 1857—President William H. Taft born
15 Sept. 1832—Frank Jones of Portsmouth born
15 Sept. 1887—Centennial celebration of framing of Constitution
16 Sept. 1620—Pilgrims left England
16 Sept. 1823—Francis Parkman, historian, born in Boston
16 Sept. 1816—David H. Strother, writer, born in Virginia
17 Sept. 1843—Rev. Wm. E. Griffin traveller, born in Philadelphia
17 Sept. 1862—Battle of Sutietam
17 Sept. 1862—Battle of Antietam
17 Sept. 1907—Oklahoma adopted constitution
17 Sept. 1923—Conflagration at Berkeley, Calif., killed two, destroyed hundreds of homes, loss of $10,000,000
18 Sept. 1860—Clinton Scollard, poet, born in New York
18 Sept. 1779—Joseph Story, jurist and writer, born in Marblehead
18 Sept. 1827—John Trowbridge, novelist and poet, born in New York
18 Sept. 1833—Francis A. Hobart of Braintree born
18 Sept. 1825—Henry C. Lea born in Philadelphia
18 Sept. 1872—Ground broken for erection of third Universalist church
18 ———Mrs. Charles Chubbuck born
18 Sept. 1865—Boston City Hall dedicated
18 Sept. 1859—John S. Bates, (ex-Governor) born
18 Sept. 1898—Peace jubilee celebration at Chicago
19 Sept. 1777—Battle Bemis Heights R. W.
19 Sept. 1790—Northwestern Indian War started
19 Sept. 1863—Battle of Chickamauga S. W.
19 Sept. 1874—Great factory fires at Fall River
19 Sept. 1881—President Garfield died in office
19 Sept. ———Mrs. Annie W. Batchelder born

In the list above where only a person's name appears it is a birthday The following abbreviations are used: G. A. R. for member Grand Army; W. W. for World War veteran; S. W., for Spanish War veteran; C. W. for Civil War; P. W. for President's wife; R. W. for Revolutionary War.

—Among the Menangkabaus tribes of the west coast of Sumatra the husbands have no property, no homes, no rights in their children. They are only visitors in the houses of their wives. The woman owns the property and the line of descent is through the mother.

—Robbers and man-eating animals are two of the dangers which India's native postmen have to face in lonely districts.

ALL OUT OF SORTS?
So Was This Weymouth Woman Who Tells Her Experience

All too often women accept their pains and aches as natural to their sex. They fail to realize that weak kidneys are often to blame for that backache, those headaches, dizzy spells and that tired, depressed feeling. Thousands have found new health and strength by helping the weakened kidneys with Doan's Pills —a stimulant diuretic. This Weymouth case is one of many:

Mrs. Llewelyn Thomas, 1 Granite street, says: "I was troubled with my kidneys and had sharp, cutting pains in the small of my back which seemed to be worse in the morning. My kidneys acted irregularly. Doan's Pills which I got at Kempl's Drug Store rid me of the attack. I have since used Doan's as a kidney tonic with great relief."

Price 60c, at all dealers. Don't simply ask for a kidney remedy—get Doan's Pills—the same that Mrs. Thomas had. Foster-Milburn Co., Mfrs., Buffalo, N. Y.

(Advertisement)

THE BRYANT & STRATTON COMMERCIAL SCHOOL BOSTON
ESTABLISHED IN 1865
The finest-equipped training school for business
INDIVIDUAL INSTRUCTION GIVEN BY COMPETENT EXPERIENCED INSTRUCTORS
60th Year begins Sept. 2
Evening Session begins Sept. 22
LIMITED REGISTRATION
EARLY APPLICATION ADVISABLE
New Bulletin upon request giving complete information about courses
NO CANVASSERS OR SOLICITORS EMPLOYED
J. W. BLAISDELL, Principal
334 Boylston Street, Boston

The School Building from the Public Gardens

BRYANT & STRATTON
COMMERCIAL SCHOOL
BOSTON
EXCELLENT POSITIONS AWAIT ALL GRADUATES.

PRICE'S ICE CREAM
For Your Home

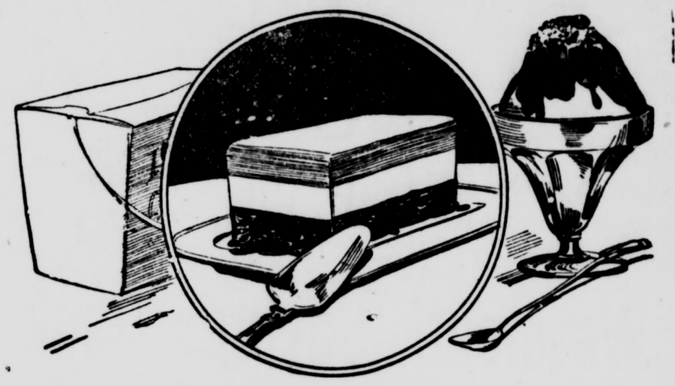

Some people prefer Brick Ice Cream, others like it best dipped from the freezer, so we have both kinds in a variety of flavors from which you may choose for your home use.

Served as a dessert or in place of a light luncheon, it saves time and hours of work.

Hardware for Hard-Wear
This is the time of the year to Paint Up for the winter, and get your Roofs in shape.
We carry a complete line of LOWE BROS. PAINT and VARNISHES; also stormtight for the roof.
Step in and let us demonstrate the value of this fine product.
STEWART Hardware & Paint Company
WASHINGTON SQUARE, WEYMOUTH TEL. 0038

Coal, Hay and Grain
Joseph F. Sullivan
Also agents for LAY or BUST FEEDS
FREIGHT YARD, SOUTH WEYMOUTH
TEL. WEY. 1527R

HOTEL ALEXANDRIA
250 West 103rd St., New York City
Between Central Park and Hudson River
Without question the coolest location in the city.
Subway express station at door, elevated two blocks away.
SINGLE ROOM WITH PRIVATE BATH $3.00 AND UP
DOUBLE ROOM WITH PRIVATE BATH $4.00 AND UP
Other suites in proportion. Also a few desirable unfurnished apartments on yearly lease.
Special attention given to ladies travelling alone.
Exceptional Restaurant at very moderate prices. *S. L. ROOT, Manager*

Coal and Wood
J. F. SHEPPARD & SONS, Inc.
East Braintree Quincy
Telephones
Braintree 0025; Granite 0232 or 2420

Have the Gazette delivered by mail

BRAINTREE

New Stucco and Garage

$4000---$600 Down

LARGE LOTS --- EASY TERMS

Cedarhurst on Quincy Ave., in East Braintree, 7 minutes' walk from the Weymouth station, handy to stores, schools and churches, on car line from Quincy to Weymouth, houses and bungalows ready for your inspection. Steam heat, oak floors, modern and complete in every detail. Representative at Cedarhurst office every day. Call Braintree 0291.

Wingate & Brown

101 Tremont St., Boston Tel. Main 6860

Hardware, Paints and Oils

GLENWOOD RANGES

STOVE REPAIR PARTS, PIPE, ELBOWS, ETC.

GALVANIZED PAILS and ASH CANS

FLOWER POTS and EARTHEN WARE

T. J. KELLY

738 Broad Street East Weymouth

Telephone Weymouth 1104-J

Everything In Hardware

— xxxxxxx —

BEST QUALITY

PAINTS, VARNISHES, AND STAINS

OF ALL KINDS

— xxxxxxx —

Kitchen Goods, Garden Tools, Lawn Mowers, Etc

— xxxxxxx —

A. J. Sidelinger

24 Sea Street, North Weymouth. Telephone 0106-M

HOUSES BUILT AS YOU WANT THEM **HOMES**

Over 35 years a Carpenter and Builder

Estimates given on all kinds of Building

Appraiser of Fire Losses

JAMES P. HADDIE

No Carpenter or Building job too small or too large for us.

Commercial St., and Fisk Ave. or telephone Wey. 0387-M

Gazette-Transcript by Year $2.50

Coal - Coal - Coal

Best Quality of All Kinds All-Rail Anthracite is Superior

Charles T. Leavitt

Successor to H. M. Curtis Coal Co.

YARD—WHARF ST., EAST WEYMOUTH. Tel. 0019

SURE RESULTS FROM THE

Gazette Want Exchange

It is surprising how many read and answer these classified advertisements every week, and the cost is very low.

50 Cents for One Week
75 Cents for Three Weeks
Invariably in Advance

For "Ads" of 5 lines or 25 words. Each additional line 10 cents for one week, 15 cents for three weeks. Have you lost anything, found anything, want anything, or what have you for sale? Houses and rooms to let should be advertised.

WHY HIS COAT WAS SHABBY

By CORONA REMINGTON

(©, 1924, McClure Newspaper Syndicate.)

"Have a bite of my sandwich?" offered pretty little Hazel West.

"Thanks, kid, got a couple o' cream puffs. Eat your own sandwich. What's your name and where're you workin'? I'm Mabel Richards, spelled M-a-y-b-e-double l-e, if you please." She tossed her befrizzled bobbed head and giggled good-naturedly at the new girl.

"My name's Hazel West and I'm in the hosiery department."

"I saw you yesterday when you were leaving the store, but didn't get a chance to speak to you. Was that your steady waitin' for you at the Main street door last night?"

Hazel flushed, gulped the last mouthful of her sandwich and nodded.

"You ought to see my feller. He dresses something grand and got a flivver that goes like the wind. And generous! Oh, boy! You ought to see him when he takes his little Mabel out."

She screwed up the brown paper bag that had contained the puffs and tossed it in the direction of the tall wire basket. It missed the mark, struck the side and fell to the floor, an inert little bunch of brown paper, lying beside an orange peel. Then she fished out a compact case and lipstick and became totally engrossed in the reflection she saw in the small mirror.

"Why don't you make up a little?" she asked suddenly of the other girl. "You wouldn't look so plain. And say, kid, if I was you I'd tell that guy to get him a new overcoat. He looks like he'd come out of the ark. How long's he had it?"

"Three years," she stammered.

"Gee whiz! Why don't you tell him to send it to the Smithsonian institoote for a relic? They'd pay him big money. Bet he don't spend a dollar a month on you."

"He's saving—" Hazel began.

"Well, he wouldn't practice his saving on me. You ought to see Arthur come across when I'm 'round. Takes me to the best place for dinner and everything. And when we get married he's goin' right on the same way. Men ain't got no respect for you unless you make 'em step lively. Well, I'll have to be gettin' back to my hats. So long."

Whistling her own music she foxtrotted out of the rest room and left her new friend uneasy and baffled.

Perhaps after all she did not expect enough from Jim. She knew that he spent little money on her, yet he certainly did not waste it on himself either.

That night when Jim called Hazel was not quite herself and he felt a peculiar constraint between them.

"What's the matter, Hazel?" he asked in alarm as he took her hand and compelled her to look at him.

"N-nothing," she stammered in embarrassment, dropping her eyes.

"I believe someone down at that new place has been saying something to hurt you. You oughtn't to be in a store anyway," he growled. "But I'll get you out of it as soon as I can.

"Never mind, honey, don't you worry. It'll all be fine soon."

Mabel's poisoned words were getting in their work, and suddenly in a burst of tears she told him the whole thing.

He was very quiet while she was talking and surprised her by saying little afterward.

"Don't let what other folks say worry you, honey. If you don't believe in me, all right."

"Oh, oh, Jim, don't talk like that!" In a frenzy she clung to him.

"Hush now, you're all worked up. Stop crying." He stroked her hair gently and soon peace was restored. But not her peace of mind. She returned to the store next morning red-eyed and weary from lack of sleep. The subject was not mentioned again between the two girls. Jim waited for her after working hours as usual and as the days went by an odd sort of friendship sprang up between Mabel and Hazel.

Late one Saturday at the store Jim Wilson called her up and suggested that she and Mabel go out with him the next day.

"Sure, I'd be glad to come," said Mabel. "My feller's out o' town, anyway."

Sunday came bright and fair and with it the warmth of an early spring day. Hazel was relieved to see that Jim had abandoned his shabby overcoat and was wearing a rather trim spring suit. As they walked down the steps together she noticed a car standing at the curb.

"Where'd you get it?" she asked. "Did you rent it?"

"Ask me no questions," he quoted as he helped her in.

They stopped at Mabel's place and picked her up, then went whizzing out toward the country.

He turned off the main road into a little gravel driveway that ran straight into a little brown garage.

"This is where we get out," he said, trying to seem casual.

He helped the girls out and they all three sauntered toward the tiny bungalow. Ramming his hand into his pocket he found a key and opened the front door.

"Jim!" Hazel exclaimed at last. "I thought we were going to see some of your friends."

"Just entertaining a friend," he said, looking at Mabel.

On the dining-room table were packages and boxes—potato chips, sandwiches, a lemon pie and three paper plates set with precision around the edge. Beside one was a long envelope with the words, "Happy birthday to my own little girl," written across the front, and inside was a deed to the little brown bungalow and garage.

Hazel looked from the deed to her fiance in stupefied amazement.

"It—it just isn't possible," she managed to say at last as she threw her arms around Jim's neck. And Mabel, because she was a good sport, said without rancor:

"Well, your cocoon sure had a swell butterfly in it, Hazel."

Writer Declares Army Ant Has Been Maligned

Everybody has heard a lot of the horrific tales about the "army" or "driver" ants; how they sweep across the country in vast glistening sheets several hundred yards wide and devour every live thing in their path, pulling down and swarming over wild beasts and reptiles alike, each taking a mouthful and passing on; how more than one brutal criminal—in fiction—has finally met his just deserts amidst grewsome details at their hands, or rather jaws.

Tosh. All of it. As a matter of fact the army ants—there are several species—are not bad fellows at all. I venture to assert that nobody in all Amazonas has ever seen a column of them more than a foot in width. I have seen evidences of their trails so wide as eight inches, but never more.

It is true they run to three-quarters of an inch in length and that they can bite a piece of flesh out with each nip, as well as sting like a hornet; but no beast that is able to get up and hop need ever be eaten up by a column of army ants.

No, bugs are what the army ant is out hunting for. Worms, beetles, fat caterpillars, sweet things—and, of course, criminals bound to trees. It is common for an Indian, meeting a column, to lay a honey-trail to his hut, gather up his brats and his string of baccalhao, and clear out for the afternoon. The ants come in thankfully and delouse that hut with a thoroughness which would be a shining example to any firm of bug exterminators at $10 a room; and with sundown they return peacefully home. Mr. Injun reenters and spends his first peaceful night in months.

Sometimes they happen along without any honey trail. I have camped in a deserted hut to take the siesta while the afternoon sun passed over, and have been awakened by the yell of "Caralho! Formigas maleficas!" and have realized the next second that the poignant words meant malignant ants.

Upon that occasion I waited not upon the order of my going, but just went with speed and sat me down in deep water—and began to understand then why that perfectly good hut had been deserted. With sundown the peons ventured back to collect our gear.

But it was canned grub that evening; for the formigas had eaten up a big potful of dinner.

But at that there are worse ants in Amazonas than the army ant.—Gordon MacCreagh, in Adventure.

Mentality and Morphine

Medical scientists state that the effect of morphine is governed by the intelligence of the man or beast to whom it is administered. If man receives an injection he becomes comotose within a few minutes. If a monkey is subjected to the same treatment, stupor is slightly delayed. A still longer period after the injection is necessary for the dog to lose consciousness. The case of the cat, however, is markedly different. When the domestic feline is inoculated with the poppy alkaloid it becomes at first restive and then frenzied. The lower forms of life react to morphine in a similar but still more pronounced manner. Scientists say that the poison has not only a systematic but also an organic reaction, dulling the intelligence center in the intelligent, and quickening it in the stupid.

Where Men Do Sewing

In India "dustoor" or custom is against women undertaking needlework. Nor, when threading a needle, does the male seamstress allow the thread to dangle in the air—he winds the end around his big toe.

Music and acting also are conducted in a fashion which is totally opposed to western ideas. The drummer, for instance, places two small drums in his waist belt and beats them with naked fists; the fiddler holds his fiddle upside down; and the actor stands stock still when the situation makes it imperative for him to bestir himself.

Only Too Glad to Exchange

A school teacher had a birthday, and the children of her school brought gifts to her in the shape of flowers and candy. One little fellow, the naughtiest of all her pupils, brought a frosted cake. To him she said:

"It is very sweet of you to remember my birthday, Robert, and I appreciate your gift. But it would be a much better birthday present if you would promise to be a good boy for the rest of the term. Won't you do that?"

"Yes, miss," he said seriously, "I'll promise. Shall I take back the cake and eat it myself?"

$5.00 {Delanne Netherall} $5.00

CERTAINLY it is good sport to bend without restraint, to look as supple as you feel, and to know that you appear slimmer than you really are.

Delanne accomplishes all this for you. Its light boning provides support and control, prevents your figure from spreading the least bit, and still is comfortable as no boning at all.

The upper section of this new model is composed of a side-closing brassiere while the lower part consists of a lightly boned hip-girdle with a short flexible front steel. Elastic sections at the sides give splendid figure lines with added comfort.

The back part of this garment is lightly boned with washable black boning.

Delanne is made of dainty pink silk striped batiste.

DUNPHY CORSET SHOP

8 MAPLE ST., QUINCY

You'll Soon Need Heat

ORDER COAL TODAY

Phone us your order today and we will deliver it whenever you say. The big thing is to get your order in for the kind of Coal and the quantity you'll need. Then we will be able to take care of your needs and give you our standard service.

Dealers in Coal, Hay, Grain and Flour. Agents for New England Coal and Coke, (Egg, Stove and Nut Sizes). Also agents for Lowe Bros. Paints and Varnishes, Pure Linseed Oil, Shellac and Dutch Boy Lead.

Alvin Hollis & Co.

SOUTH WEYMOUTH

Phone Wey. 0202

Have the Gazette delivered by mail

Everything Electrical

We have the men, material and experience to care for your electrical needs.

Get our House wiring proposition.

The P. F. Landrey Electrical Co. Inc.

Commercial Square East Weymouth

Tel. Wey. 0210-W Res. 0210-R

Quincy—5 Cottage Avenue

Granite 0821-J

Old South Union Church

SOUTH WEYMOUTH
FRANCIS ALDEN POOLE, Minister

All Activities Resumed

CHURCH SCHOOL at 10 A. M.
MORNING WORSHIP at 11 A. M.
SERMON and COMMUNION.

Union Meeting of the Junior and Senior Young People at 6.30 P. M. Talk by the Pastor "Our Great New England."

A Kindly Spirit, an Open Door to all.

Reception Given Rev. and Mrs. C. W. Allen

Two hundred members of the First Baptist church and other friends tendered a reception to the pastor, Rev. Charles W. Allen and his wife, Friday evening at the church. It was the occasion of the 25th anniversary of their marriage. Rev. Mr. Allen and Mrs. Allen, who before her marriage was Miss Melinda Burton of Hyde Park, were married Sept. 5, 1899, by the late Rev. C. C. Tilley at that time pastor of the Baptist church in Hyde Park.

The couple were assisted in receiving by Rev. and Mrs. H. E. Brady of Milton and Deacon and Mrs. Frank Leals. The ushers were J. W. Tingley of East Greenwich, R. I., a nephew of a former pastor of the church; George Pettingell of Milton; Frank M. Bryant and Herman L. Allen of this town. Friends were present from East Greenwich, R. I., Wickford, R. I., Hyde Park, Milton, Boston, Milford, Dedham, Hanover, Sharon, Hopedale Hingham, Everett, Braintree and the Weymouths.

Rev. and Mrs. Allen were presented two beautiful baskets of roses, each containing a purse of silver, and Mrs. Allen was also presented a bouquet of roses. The presentation speech was by Rev. H. E. Brady, to which Rev. Mr. Allen feelingly responded.

Their daughter, Miss Gladys Allen, who leaves this week for Atlanta, Ga., where she is to be an instructor at Spellman college for girls, was presented by the ladies of the church with a handsome basket of roses and a clock.

Besides a daughter, Rev. and Mrs. Allen have two sons, Herman L., a student at Boston University, and Eugene E., a student at Tufts medical school.

During the evening there were selections by Miss Gladys Allen, violinist, and Miss Gladys Price, piano, with vocal solos by Mrs. Chipman of South Weymouth and Mrs. Carl Alstrom of Quincy.

Rev. Mr. Allen has been pastor of the church for several years, coming here at the close of the World War in which he served as chaplain. He is not only popular with the members of his church, but of all denominations in town. His first work when coming to this town was to organize a troop of Boy Scouts, which has grown to be one of the largest and best in the State, and he has been active in everything that was for the benefit of the town. He is a member of the "Fighting Parsons Club" made up of clergymen who served in the Civil War, the Spanish-American and World Wars.

The following original poem was read by E. Chester Wright:

It is fitting that we gather with these two, so richly blessed
And rejoice, this evening, with them, whom time has but caressed.
In this age, where all about us,—when we pause to give it thought,
Very few enjoy the blessing that has fallen to their lot.

Couples come and couples go,
Hit or miss-tis sometimes so,
Many fail to make the voyage that will weather every gale,
Thinking naught of "Pilot" or "Good ballast" for the sail.

How prone young folks are to blunder,
In their haste to make a "hitch"
Is it then a case to wonder,
That they land into a ditch?

If, in the beginning, they would bury thought of selves,
And among their household fixings find a place for two small elves,
"Bear" and "Forebear" these, kind friends, can help a lot
To smooth out the rougher places, that will come, tho never sought.

Surely, these folks, learned full early,
The real worth of such true friends;
And their lives have grown the richer,
As each, the journey, wends.

Twenty-five years have marked seamed etchings on their life
And children, reared to manhood, bless their years as man and wife,
Hours of toil, pain and sunshine; days of bliss and mingled tears,—
Still these mutual, team-mate Stewards, travel onward thru the years.

Finding more to life than living;
Reaping joy in the giving;
Spreading Truth, and Hope and Courage, among their fellowmen,—
Telling all the blessed Gospel, of the Christ, who lives again.

Leaders, chosen by the spirit; Parents, true to home and kin;
Guiding into Truth, uprightly-friends to Peace; but foes to Sin,
Resting on His precious promise, that 'To do" and "Teach",
Will be blessed throughout the ages and His "Well Done" surely reach.

Press on, kind friends, to the goal, of the high calling in your Lord.
Conquer every foe that hinders, with the Spirit, your true sword,
Seek the kingdom, in its fullness, staunch and steadfast always be,—
For the "Crown of Life" is given, where the "Crown of Thorns" you see.

We, your friends, but bid you Godspeed to tasks still set before;
Praying for an abundant increase of rich blessings from God's store;
And a share of earthly comforts to enrich your glorious mission,
May you witness your "Good seed" bear the gleaner's full fruition.

Wedded years, tho turned to silver, they may not have brought you wealth;
Better far to count your treasure, in the terms—"true joy" and "health".
To the gifts that have been sent you, may we add our little bit?
Thus express our sincere feelings that you'll find envelope it.

Typical of life's journey—may you find beneath each shroud,—
We all trust, a silver lining which will outshine every cloud.

May you live to see your "golden", aye, your "diamond" tide, if be
The Refiner can perfect you, in the caldron of life's sea,
Till He crowns your faithful service with the gems of "Victory"
And calls to heights of glory in the great Eternity.

LOVELL'S CORNER

—Mr. and Mrs. C. W. Carpenter and family of Westminster road have left for their winter home in Dorchester, after having a delightful summer at Lakewood grove.

—Miss Myra Newcomb has been the guest of her aunt, Mrs. Charles White of Washington street.

—Mr. and Mrs. Oswald Charlwood of Taunton and daughter spent the week-end with Mr. and Mrs. James Smith.

—The Lovell's Corner Improvement Society will hold their monthly meeting at the Community Building next Tuesday evening.

—Mr. and Mrs. Frank Clain and family have been enjoying a vacation in Maine.

—Miss Maria Hawes has returned to her duties at Framingham Normal school after ten weeks vacation.

—The official board of the Porter church held their regular meeting in the vestry Thursday evening.

—Mr. and Mrs. David Blanchard of Portland, Maine, have been visiting relatives here the past week.

—Mrs. Stella Devine of Quincy, formerly of this place, is receiving treatment at a Boston hospital.

—Radiators painted white give 20 per cent more radiation than unpainted ones. Other colors in order of their radiation values are cream, red, green yellow, black, aluminum and brown.

—Measuring only three-quarters of an inch high, the smallest camera in the world has been presented to Queen Mary of Britain, for the Queen's Doll House.

—The United States Department of Agriculture is about to establish a forest experiment station in the Pacific Northwest to determine the best method for the restoration of the forest in the cut-over land of that region.

Commonwealth of Massachusetts
Norfolk, ss. Probate Court

To the heirs-at-law, next of kin, and all other persons interested in the estate of
MARGARET MacFAWN
late of Weymouth, in said County, deceased:

Whereas, a certain instrument purporting to be the last will and testament of said deceased has been presented to said Court for Probate, by Wendell F. MacFawn of Weymouth, who prays that letters testamentary may be issued to him, the executor therein named, without giving surety on his official bond;

You are hereby cited to appear at a Probate Court to be held at Dedham, in said County of Norfolk, on the first day of October, A. D. 1924, at ten o'clock in the forenoon, to show cause, if any you have, why the same should not be granted.

And said petitioner is hereby directed to give public notice thereof by publishing this citation once in each week, for three successive weeks, in the Weymouth Gazette and Transcript, a newspaper published in said Weymouth, the last publication to be one day at least before said Court, and by mailing post-paid, or delivering a copy of this citation to all known persons interested in the estate, seven days at least before said Court.

Witness, Joseph R. McCoole, Esquire, Judge of said Court, this fifth day of September, in the year one thousand nine hundred and twenty-four.

THOMAS V. NASH,
Register

3t,S12,19,26

CHURCH NOTES

THE FIRST CHURCH
(Old North)
Weymouth Heights
Stanley Marple minister

The Primary and Junior departments of the Church School hold session Sunday mornings at 10 o'clock.

At 11 o'clock Sunday morning worship with preaching by the pastor.

At 12 o'clock the Intermediate and Senior departments of the Sunday School hold session; classes are being formed for all ages, so come one and all and share in the joy of being in a class.

The Senior Christian Endeavor Society will resume its prayer meetings Sunday evening at 6.30 o'clock and a hearty invitation is extended to the members to attend this first meeting. Visitors also are invited. The subject will be "I Promise" and will be under the leadership of Clark C. E. Union's new president, Miss Ruth A. Nash. A business meeting of the C. E. members will preceed this meeting at 6 o'clock.

Sunday evening preaching service at 7.30 to which the community is cordially invited.

Thursday evening prayer service at 7.30.

TRINITY EPISCOPAL CHURCH
Weymouth and East Braintree
Rev. William Hyde, rector

Service with sermon and Holy Communion at 10.45 A. M. Subject, "The Visible and the Invisible".

E. WEYMOUTH CONGREGATIONAL
Rev. K. A. Handanian, pastor

Morning worship and sermon at 10.30. Preaching by the pastor. Theme "The higher law of love".

Sunday School at 12.

Senior C. E. at 6.30.

Evening service omitted.

Tuesday evening at 7.45. Midweek meeting, pastor's subject, "Strength and weakness of our church". 1 "Worship". (This is the first of a series of three talks. The others are II "Organization". III "World Service".

CHURCH OF HOLY NATIVITY
South Weymouth

Morning prayer and sermon at 11.

SECOND UNIVERSALIST
Columbian Square, Pleasant street
South Weymouth
Rev. William Dawes Veazie minister

A church home where no one is counted "a stranger". A cordial welcome awaits all. Morning worship at 10.30; the pastor will preach on the subject, "Home Sweet Home". Music by vested choir.

Church School with graded courses in Kindergarten, Primary, Junior, Intermediate and Senior departments. Church School promotion and graduation day in October.

Senior Young People's Christian Union meets at 6 P. M.; all young people welcome!

Junior Young People's Christian Union meets at 4 P. M.; all young people under 13 years of age cordially welcome; join the Junior Union now and grow with it from the start.

The first social event in Y. P. C. U. life will be the supper served by the losers in the lively contest of last spring for efficiency. The supper will take place in the social hall of the church Friday evening, Sept. 19. A social time will follow the supper.

Coming! Open Forum of 1924-25.

OLD SOUTH UNION CHURCH
South Weymouth

Rev. Francis A. Poole, minister

The pastor and his family have returned from an extended vacation thoroughly refreshed, with new vigor for a strenuous year of church activity. A well matured program of service to the community will be presented at an early meeting of the church cabinet. This prosperous church with its long record of faithful ministry, progressive in its methods, liberal in its spirit, yet maintaining now as through the years, the seriousness, the dignity, the spirituality of the Christian faith, is grappling successfully with the large opportunity and the year in prospect promises to be one of the best and most fruitful in the history. That its ideals are high and its purposes fundamental is sufficiently indicated by the motto which appears on the calendar each Sunday. "Not to be ministered unto but to minister." It seeks to maintain toward all a kindly spirit and an open door.

The Church School will meet at 10 A. M.

Service of worship and Communion at 11 A. M., with brief sermon on "The challenge of the Communion Table".

Observance of "New England Week" with a Union Young People's service at 6.30 with a talk by the pastor, "Our great New England".

FAITH MISSION CHAPEL

Rally of the Sunday School at 1.30 P. M. Bible class for adults led by Robert Hawes of North Weymouth. Boys and girls classes led by competent teachers. All not connected with other Sunday Schools earnestly invited.

Grand missionary rally beginning with special praise meeting at 3 o'clock, with Staeron Zelianives as speaker. This young man will sail for Greece as a missionary among his own people in a short time. He has been greatly used in the work among the Greeks in Boston. He was driven from his own country and has a wonderful story to tell of perils by sea and land.

There will be an open air meeting in Jackson Square at 6.45 at which the young Greek will speak and also play the cornet. Closing service at 8 o'clock in the chapel. Come to these services. Free to all.

FIRST BAPTIST CHURCH
Lincoln Square, Weymouth
Charles W. Allen, pastor

Preaching Sunday by the pastor at 10.30 A. M. and 7.00 P. M.

Sunday School at 12 noon

Prayer meeting Thursday evening at 7.45 o'clock.

Next Sunday evening the pastor will begin a series of sermons on subjects suggested by Charles M. Sheldon's book "In His Steps".

CHURCH OF GOOD TIDINGS
(Universalist)
John D. Brush, pastor

Church service at 10.45; sermon "The pun on which a church was built'

Church School 12.15

It is hoped that the results of a good vacation will show, this first Sunday and all the rest of the year in a large and enthusiastic attendance. Regular members and all newcomers are equally welcome.

FIRST UNIVERSALIST CHURCH
Rev. J. L. Dowson, pastor

Preaching service at 10.30 A. M.
Sunday School at 11.45 A. M.
Junior Y. P. C. U. at 4 P. M.
Senior Y. P. C. U. at 7.00 P. M.

PILGRIM CONGREGATIONAL
North Weymouth
Arthur W Clifford, pastor

Do you know God? Can you find Him and commune with Him? It is the greatest experience in life for we are told that "to know God and Jesus Christ whom He has sent is life everlsating". Everlasting life is not a place, but a condition. How important, then, to be able to find Him! Sunday morning the pastor's sermon will be "Meeting God in strange places".

Sunday School at 9.30. Morning worship at 11.45 A. M. Good music by the choir, an atmosphere of worship and cordiality mark this service.

Fellowship class at 12 noon. The background of Jesus' life; moral conditions of the first century world and Jewish sects and parties.

Praise service at 7 P. M. "The imitation of Christ", "His tenderness".

Monday afternoon and evening the pastor and Mrs. Clifford will be at home.

Tuesday evening, Philathea Associates.

Thursday at 7.15 P. M. Prayer meeting; "Persistence in well-doing". —Gal. 6:9.

METHODIST EPISCOPAL
East Braintree
Rev. Allen E. Claxton, minister

Morning worship at 10.30. Sermon subject "Paul, the campaigner"

Sunday School and discussion groups at 12. Edgar Clark, superintendent. "A modern school of Christian culture'.

Epworth League at 6.15. The young people's meeting; leader, Mrs. Charles Goss; topic, "Making the most of My Mind".

Evening worship at 7.15. Praise service of familiar songs. Sermon by the pastor "Miracles".

Friday at 7.45. Midweek meeting for prayer and study. Subject "The Book of Lamentations".

This church—With a living faith, a spiritual message, a social creed, a world wide mission, a present day program and an every-day service on the part of its members and all in the name of Jesus Christ,—welcomes you.

FIRST METHODIST EPISCOPAL
East Weymouth
Rev. Earl E. Story, pastor

Morning worship and sermon at 10.30; subject, "The Cross and the Crown'.

Sunday School at 12 noon with classes for all. C. R. Denbroeder, superintendent.

Junior Epworth League at 4 o'clock under the leadership of Miss Helen Preston.

Senior Epworth League at 6.30. Topic "The purpose of prayer'.

Evening church service at 7.30 o'clock with sermon by the pastor. Subject "Testing our lives by Christ's"

Intermediate Epworth League on Tuesday evening at 6.30 o'clock.

Midweek service of praise and prayer each Tuesday evening at 7.45.

A home-like church with a warm welcome to all.

CHRISTIAN SCIENCE
First Church of Christ, Scientist, of Quincy, 20 Greenleaf street. Morning service and Sunday School at 10.45. Subject of the lesson-sermon: "Substance".

Golden text: Matthew 13:44. The kingdom of heaven is like unto treasure hid in a field; the which when a man hath found, he hideth, and for joy thereof goeth and selleth all that he hath, and buyeth that field.

Testimony meeting every Wednesday evening at 7.45. Free public reading room, 1246 Hancock street, City Square, open every week day, holidays excepted, from 11 A. M. to 5 P. M.; Wednesdays, 11 A. M. to 7 P. M.; Saturdays, 11 A. M. to 9 P. M

IMMACULATE CONCEPTION
(Catholic)
East Weymouth
Rev. C. I. Riordon, pastor
Rev. P. J. Dawson, assistant

Masses Sunday morning at 7.00 and 10.30.

Vespers at 7.30 P. M.

ST. JEROME'S CHURCH
(Catholic)
North Weymouth
Rev. C. I. Riordon, pastor
Rev. P. J. Dawson, assistant

Services on summer schedule.

SACRED HEART CHURCH
(Catholic)
Washington Square, Weymouth
Rev. J. B. Holland, pastor
Rev. Fr. Driscoll, assistant

Masses on Sunday at 6.30, 7.45, 9.30 and 10.45 A. M.

Holy Hour at 4 P. M.

CHURCH OF ST. FRANCIS XAVIER
(Catholic)
Pleasant street, corner Talbot
South Weymouth
Rev. Fr. Durant, pastor

Masses Sunday morning at 8.40 and 10.40.

Sunday School at 2.30 P. M.

VOTE OF WEYMOUTH BY PRECINCTS

REPUBLICAN

	P1	P2	P3	P4	P5	P6	P7	Total
For Governor								
Fuller	220	173	266	120	254	184	89	1306
Jackson	103	75	120	69	141	79	32	619
Blanks	16	28	60	20	15	44	16	199
For Lieut. Governor								
Allen	307	213	319	166	361	210	103	1679
For Secretary								
Cook	286	206	304	154	334	199	101	1584
For Treasurer								
Otis Allen	17	23	30	1	21	20	8	120
William Allen	27	20	23	18	16	21	9	134
Bean	18	10	15	8	19	7	6	83
Burrell	80	40	88	33	76	46	25	388
Keith	78	86	71	45	131	71	38	550
Youngman	69	43	89	21	81	53	18	374
For Auditor								
Burr	50	36	65	25	83	46	22	327
Cook	192	130	190	97	205	119	62	995
Wilson	55	50	67	32	52	51	24	331
Attorney General								
Benton	274	197	292	144	321	197	93	1518
Senator in Congress								
Coolidge	104	98	162	119	141	104	57	785
Dallinger	82	68	89	34	74	58	21	426
Gillett	130	68	109	40	167	78	40	632
Representative in Congress								
Frothingham	220	102	115	98	249	111	73	968
Lawson	101	146	305	94	129	159	49	983
Councillor								
Cote	34	30	56	26	19	36	14	215
Wright	247	194	275	139	330	181	99	1465
Senator								
Bates	104	94	112	33	82	119	48	592
Lyman	5	7	5	1	1	4	0	23
Shuebruk	215	150	271	165	316	139	84	1340
Representative in General Court								
Gibson	93	73	42	47	123	148	50	576
Holmes	229	191	378	141	260	155	77	1431
Two County Commissioners								
Hunt	295	232	401	166	330	228	110	1762
Power	77	70	116	39	94	63	25	484
Richardson	165	81	162	85	154	95	53	795
Register of Probate								
Nash	298	220	359	188	373	228	119	1785
County Treasurer								
Cobb	275	201	299	151	320	202	102	1550
County Commissioner (to fill vacancy)								
Leavitt	271	193	295	149	313	195	95	1511
State Committee								
Kirby	234	165	299	128	271	164	85	1346

DEMOCRATIC

For Governor								
Total vote	29	26	28	5	17	57	14	176
Curley	27	23	26	4	15	47	14	156
Blanks	2	3	2	1	2	10	0	20
Lieutenant Governor								
Boynton	10	5	9	2	5	7	3	41
Cummings	10	12	8	1	3	23	8	65
O'Hearn	4	5	4	2	4	10	1	30
Secretary of State								
Rocheleau	20	15	16	3	7	25	11	97
Treasurer								
Eisner	17	15	17	3	6	27	11	96
Auditor								
(Blanks)	29	26	28	5	17	57	14	176
Attorney General								
Swift	15	13	17	3	9	28	10	95
Senator in Congress								
Walsh	27	22	22	5	17	47	14	154
Congressman								
Murray	20	15	19	3	9	30	12	108
Councillor								
Hohman	16	13	14	4	7	28	12	94
Senator								
Buckley	22	15	14	3	9	29	12	104
Representatives in General Court								
Moran	19	10	14	3	8	31	8	93
Toomey	6	14	7	2	3	19	4	55
Two County Commissioners								
Donnelly	15	14	12	3	3	14	4	65
Foley	16	15	14	3	5	24	8	85
Power	12	5	5	0	5	9	7	43
Register of Probate								
Nash	17	15	18	5	11	28	10	104
County Treasurer								
Cobb	18	11	13	3	3	19	9	76
County Commissioner, to fill vacancy								
Moore	0	2	0	0	0	0	0	2
State Committee								
Buckley	14	10	13	3	8	14	8	70
Buckley	14	10	13	3	8	14	8	70

YOU SEE THIS

?

SUPPOSE
YOUR
"AD"
WAS HERE

Proposed Train Service for Weymouth

BOSTON TO EAST WEYMOUTH

Leave	A. M.	A. M.	A. M.	A. M.	P. M.	P. M.	P. M.	P. M	P. M.	P. M.	P. M.	P. M.
Boston	6.19	7.16	9.16	11.16	12.45	3.16	4.19	5.19	6.04	6.16	9.16	11.16
Norfolk Downs	6.29	—	—	—	—	—	—	—	—	—	—	—
Wollaston	6.32	7.30	—	11.30	1.00	3.30	4.35	—	6.18	—	9.30	11.30
Quincy	6.34	—	—	11.34	1.04	3.34	4.37	—	6.22	—	9.34	11.34
Quincy Adams	6.39	—	—	—	1.07	—	—	—	—	—	—	—
Braintree	6.45	7.36	—	—	1.12	—	—	5.42	—	—	—	—
E. Braintree	6.47	—	—	—	1.15	—	4.45	5.45	6.30	—	—	—
Weymouth	6.49	7.40	9.40	11.42	1.17	3.42	4.47	5.47	6.32	6.40	9.40	11.40
Weymouth Hgts	6.52	—	9.42	—	1.20	3.45	4.50	5.50	—	6.43	9.43	11.43
E. Weymouth	6.54	7.45	9.45	11.47	1.24	3.47	4.54	5.54	6.37	6.45	9.45	11.45

EAST WEYMOUTH TO BOSTON

Leave	A. M.	A. M.	A. M.	A. M.	A. M.	A. M.	P.M.	P. M.	P. M.	P. M.	P. M.	P. M.	P. M
East Weymouth	5.53	7.06	7.51	8.05	9.21	11.21	1.21	3.21	4.57	6.21	6.57	7.57	11.21
Weymouth Hgts.	5.57	7.10	7.54	8.07	9.24	—	1.24	—	5.00	6.24	7.00	—	—
Weymouth	6.01	7.14	7.56	8.10	9.26	11.26	1.26	3.26	5.05	6.26	7.05	8.05	11.26
E. Braintree	6.04	7.17	—	8.11	—	—	—	—	—	—	f	f	f
Braintree	6.09	7.20	—	8.14	—	—	—	—	5.12	—	7.12	8.12	—
Boston	6.40	7.42	8.20	8.35	9.50	11.50	1.50	3.50	5.35	6.50	7.35	8.35	11.50

SOUTH WEYMOUTH TO BOSTON

Leave	A. M.	A. M.	A. M.	A. M.	A. M.	A. M.	P. M.	P. M.	P. M.	P. M.	P. M.	P. M.
S. Weymouth	6.09	7.09	7.43	7.59	9.12	11.55	1.01	4.59	5.59	6.45	8.32	10.57
S. Braintree	6.18	7.18	—	8.07	9.20	—	1.09	5.07				
Braintree	6.22	7.22	—	—	9.24	—	—	—	6.07	—	8.40	11.06
Boston	6.53	7.50	8.14	8.30	9.50	12.30	1.20	5.30	6.11	—	—	—
									6.35	7.20	9.15	11.35

BOSTON TO SOUTH WEYMOUTH

Leave	A. M.	A. M.	A. M.	P. M.	P. M.	P. M.	P. M.	P. M.	P. M.	P. M.	P. M.
Boston	6.41	7.13	9.01	12.43	3.01	4.13	5.13	5.45	6.01	9.31	11.13
S. Weymouth	7.10	7.48	9.29	1.17	3.35	4.47	5.46	6.18	6.33	10.11*	11.53*

*Via West Quincy

Hingham Trains

By the schedule proposed Aug. 27 Hingham would have eight express trains to Boston and four expresses from Boston, yet the people of Hingham are remonstrating. The Journal said:

"For many moons the New Haven road has been after the scalps of the South Shore people who have been riding to Boston on split tickets—that is buying single fare to East Weymouth and then using the commuter's book to Boston. On Sept. 29 they will put in operation one of the most drastic schedules that have ever been attempted. They say in a few words that they are going to "get" the South Shore shoppers and make them pay single fares or purchase the long-time tickets.

"While Hingham will get the same number of trains, two will be taken off in the forenoon and two added in the afternoon (when nobody wants them). People who have enjoyed the theatres will have to forget it, as the last train will leave Boston at 10.16 P. M.

"No consideration has been given Hingham business men who are obliged to have their help come from Boston. The train which arrived here at 7.30 will now be detained to 7.50. The 5.35 P. M. train which took these men back to their homes now leaves at 5.12 and is express. This is too early for their working schedule—but of course they can walk the platform until 6.50, which would get them in Boston at 7.40 and if they live any distance from the South Station it will be long after 8 when they arrive home."

The Expresses

These are the trains it was proposed to run EXPRESS THROUGH the Weymouths:

Leave Hingham at 7.12, 7.46, 8.12, 9.16 A. M., 4.16, 5.12, 7.16 and 11.16 P. M.

Leave Boston for Hingham at 8.16 A. M., 1.16, 4.16 and 5.16 P. M.

Again we repeat, NO expresses should be run through East Wey-Weymouth or Weymouth without stopping. The railroad will make a mistake if it does not restore the complete schedule of last winter.

Some Trains Wanted

During the revision a good train has been added leaving Boston at 7.16 A. M. and making stops at Wollaston, Braintree, Weymouth, arriving at East Weymouth at 7.45. The 9.16 A. M. from Boston should make a stop at Braintree and most of the other trains.

At the present time East Weymouth has trains to Boston at 4.46, 5.44 and 6.48 P. M., making convenient stops. All three of these trains should be continued with the usual stops.

—Washington aviators are buying powder puffs by the carton. They place a puff over each ear and then buckle on their helmets. Ordinarily when going into high altitudes they must stuff their ears with cotton and the powder puff is more comfortable.

—If an express train travelling at the fate of forty miles an hour were flung into the air it would reach the nearest star after 75 million years of

—With further reference to a quotation made in the July 12th issue of this paper, the incident referred to in the quotation "Submitting to the Law" took place in the Federal Convention of 1787. Franklin's motion that "prayers imploring the assistance of heaven ..... be held in this assembly every morning" was not put to a vote.

—Employees to the number of 5000 serve the telephone in the city of Detroit. Nearly 3000 of these are operators in the 16 central offices. The telephone company employs 10,000 people in the state of Michigan

—A ridge of coral rising only 22 feet above high tide Coral Sea, off Queensland, Australia, has been fitted with a lookout station to warn shipping by wireless of approaching storms.

—The lowest proportion of foreign stock in any section of the country is in the east south central states of Kentucky, Tennessee, Alabama and Mississippi. Here only three per cent of the population is of foreign stock and but eight-tenths per cent foreign-born.

—The original Olympic games date back to 776 B. C., which is the accepted date of the first Olympiad. The Paris Olympic games this year were the eighth of the revived series which began in Athens in 1896.

—There is a fortnightly airplane service between Palestine, Egypt and Bagdad.

AT THE MODERN APPLIANCE CO., QUINCY, MASS.

SPECIAL WASHING MACHINES SPECIAL

SAVAGE

WRINGERLESS WASHER

Washes—Rinses—Blues—and Dries all in the one tub. It does more, and a greater variety of work, than any other washer.

You can wash and dry all your clothes without once getting your fingers wet.

No more broken buttons. Made by the famous Savage Arms Company. Indorsed by Good Housekeeping, Modern Priscilla and all other proving plants.

The Zenith

The fastest electric washer on the market today. Washes a tub-ful', six sheets, thoroughly every four minutes.

The Coffield

The old reliable oscillating type of washer known favorably the world over. See the new Balloon Wringer rolls on this machine Can't break buttons

FREE 24 large size pkgs. of RINSO with every washer sold from now until Sept. 17th.

We are exclusive agents for the above machines. We also carry a big variety of other make Washers, also Vacuum Cleaners, etc. Westinghouse Lamps and Appliance Dealers.

Terms to Suit Everybody — Phone or Write for a Free Demonstration in Your Home

MODERN APPLIANCE CO.

Telephone Granite 5617 1446 Hancock Street Quincy, Mass.

YOUR CREDIT IS GOOD AT SHAW'S

When We Talk Low Prices and Big Savings

Don't take our word for it--Just shop around before you come here to look--then compare prices.

We shop for the very best values the market affords so we can serve you advantageously—why not you? We're not afraid of comparisons—we welcome them. There's a saying that *"all is not gold that glitters"*—and this is a good thing to remember when buying Furniture. It pays to buy carefully because furniture is bought not only for the bresent, but the years to come.

Golden Oak CHIFFONIER

Here is a room Chiffonier that is a most exceptional bargain at

$12.50

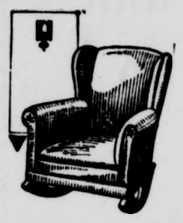

Imitation Leather ROCKER

New arrivals that we are featuring at very low prices. You'll find them as low as

$14.50

Walnut Finish DRESSER

This is a very pretty caseconstructed of birch and finished in rich walnut

$19.50

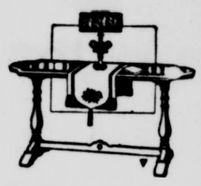

Two Tone Mahogany LIBRARY TABLE

An attractive style that may be used as a centre table or in back of a Davenport.

$29.50

DAVENPORT

Heavy framed in either mahogany or oak with imitation upholstery. Big value at

$49.50

TEA WAGONS

A very helpful servant when you desire to serve afternoon tea. They're priced as low as

$16.50

White Enamel BED

with a 2-in. continuous post. Can be had in any size desired at the extremely low price

$9.50

BASSINETTE

finished in white enamel, with heavy spring for

$3.29

LAMPS

We have a very complete stock of lamps which at the present time we have reduced prices on to

25% Off

Special Lamp offer $6.98

BABY CARRIAGES

finished in ivory, and priced at only

$29.50

STROLLERS

finished in ecru. Priced for a quick clearance at

$19.50

We Specialize on Complete HOME OUTFITS

Pay As You Get Paid

W. G. Shaw ON THE SQUARE Quincy Mass.

Goods Held Free of Cnarge

FIRST LADY OF THE LAND

She was born of sturdy, hard working Vermont country folk.

She went to college in her native state.

She became a teacher to support herself. She chose the hardest work in her profession—teaching the deaf.

She fell in love with Calvin Coolidge, a young lawyer of Northampton, Mass.

When she married, she knew history well enough to realize that no public servant can make money and that some of our best national leaders had been forced to retire to private life in order to pay their debts.

She has lived within the small income of a public servant. She has proved that life can be enjoyed and adorned without extravagance.

She has never owned a car and never wasted an hour envying people who do.

She has always had to live on a limited purse—and she has done it well.

She has done her own housework most of her life.

She is a good cook—and is proud of it.

She is one of the best dressed women in Washington. And her husband helps her buy her hats.

She is a good dancer, a regular church member and leads in the community songs.

She can talk politics or history or baby care in two languages.

Men like her. Women love her.

Men say: "She has a head on her and she knows how to use it."

Women say: "She is a wonderful mother. And she has no affectations."

She is the sort of woman who has old friends.

She has much charm and beautiful eyes that soften with sympathy at the suffering of man or beast.

She has sat in high places for fifteen years and it has not dizzied her head.

She meets life with the same enthusiasm, the same kindliness and pure, unaffected manner that made the young teacher of the deaf beloved at Northampton nearly twenty years ago.

She believes fervently in her God, her country and her family.—From the Delineator.

—The highest salary every paid to any French actress, recorded in Paris was received by Sarah Bernhardt, before the war when she was paid 10,000 francs, then $2000, for each of three performances.

—A journey from Haifa, Palestine, across the desert to Bagdad, which two years ago took about two weeks, is now being made in four days. This is due to the operation of a motor bus service between the two points.

—As a result of a terrific maritime convulsion a new island has sprung up in the Sea of Azov, an arm of the Black Sea. The island is a dangerous impediment to navigators and beacons have been erected to warn the approaching ships.

CAPEWAY BAKERY Inc. East Braintree
WE SPECIALIZE IN
REAL COOKING
TRY ONE OF OUR DELICIOUS CAKES THIS WEEK
27 QUINCY AVENUE TEL. BRAINTREE 0588-W

We Advise Putting In NOW a
Cord of Dry Swamp Maple or Oak
for fireplace or to burn in heater on mild days.
IT WILL SAVE YOUR COAL
A. J. RICHARDS & SON
Telephone Wey. 0051

Time to Paint up
Save the surface and you save all.
Bay State Paint
A GOOD PAINT TO USE.
Hobart Hardware Co. Washington Square Weymouth
Telephone 0493-W

South—East and Weymouth
Daily Trips to Boston
OLSON'S BOSTON OFFICE 15 DEVONSHIRE STREET Telephone Main 1378
Telephone Wey. 0933-M WEYMOUTH OFFICE 431 Pond St., So. Weymouth **EXPRESS**
Furniture and Piano Moving Jobbing of all kinds

Best time of the year to build
FOR PLANS AND ESTIMATES
SEE **Thompson Building Co.** Carpenters & Builders
Up-to-date Carpenter Shop Equipped for Making and Repairing Screens and Furniture.
Lathe and Band Saw Work.
Screened Doors and Window Screens Made to Order.
Telephone 294-W **Henry C. Thompson** 564 Broad Street East Weymouth

BE PHOTOGRAPHED THIS YEAR ON YOUR BIRTHDAY
THE RICE STUDIO
9 Cliveden St., Quincy
The short Street with the Bright Lights
FRAMES! FRAMES! FRAMES!
Tel. Granite 0565

HOTEL ST. JAMES
TIMES SQUARE, NEW YORK CITY
Just off Broadway at 109–113 West 45th St.
Much favored by women traveling without escort. "Sunshine in every room."
An Hotel of quiet dignity, having the atmosphere and appointments of a well conditioned home.
40 Theatres, all principal shops and churches, 3 to 5 minutes' walk.
2 minutes of all subways, "L" roads, surface cars, bus lines.
Within 5 minutes Grand Central, 5 minutes Pennsylvania Terminals.
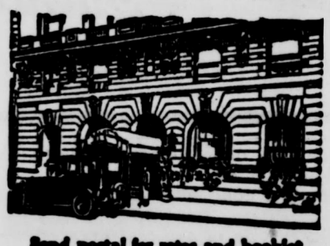
Send postal for rates and booklet
W. Johnson Quinn, President

East Weymouth Savings Bank
DEPOSITS
Go on Interest the 10th of Each Month
Hours: 9 A. M. to 3 P. M. daily; Saturdays from 9 A. M. to 12 M.; Monday evenings from 7 to 8.30 for deposits only.
F. L. ALDEN, President.
F. P. ABBOTT, Treasurer.

A Trip to the Pacific Taken Some Years Ago

Some years ago Miss Eleanor Healy took a trip to California, and her interesting story of her experiences was printed in the Gazette at the time, signed "Kalo". Even to this date her friends are asking about the trip, and by request the letter is reprinted.

The old time railroad official referred to read this story at a meeting of the board of directors of the Southern Pacific railroad, who directly afterward wrote, commending the article and extending an invitation to Miss Healy for a further trip over their road, the point of interest being Old Mexico.

Miss Healy at the time this story was published in the Weymouth Gazette was a resident of South Weymouth. She and her sister now have a house at 918 Beacon street, Boston, where they have found many avenues are open to women in the business world, one of which is the art of teaching the making of fancy candy. Hundreds of men and women have not only mastered the art of making candies, but have found a lucrative business in the same.

Miss Healy is at the present time manager of a shop specializing in the sale of women's gowns and coats at 59 Temple place,—popular with Gazette ladies. The letter:

Miss Eleanor Healy's route from Boston to Pasadena.

Bean town and I parted company to start on the Boston & Albany train from the "Hub" that perfect autumn morning, and the tears of farewells left still in my eyes, made me realize afresh the beauty of one friend's phrase for "Good Bye" which sad words she never utters, but rather "Good Morning".

Don't think for one moment this **New England Kalo started to cross the great American continent alone.** An no, safely conducted by a dear friend, "who oft thro' far countries has roamed", as well as those of her own land. This friend who accompanies "Kalo" knew how to make enjoyable a well planned trip, but alas! "the well laid schemes of mice and men, etc."

There were no interesting people on board to shorten the hours or take our attention, and we reached the Berkshire Hills where the upgrade to their gentle scenery, caused me to clear the mists from my eyes that I might imprint this picture on my memory, as I promised the friends to whom I so recently said "Good morning" to use my eyes for their benefit and send this little message to my New England home.

Soon after arriving at Chicago (one o'clock the next day) I was lifted in a brief space of time to the top of the twentieth story of Masonic Temple to get a bird's-eye view of that immense and dirty city, after that visiting the largest retail dry goods house in this country, then a beautiful Lake Shore drive through the best residential section of the city as it is also the faddish location on the land which thirty years ago was a swamp, but now, with a fine sea wall protecting the "Lake Shore drive" from encroachments of the water, are hundreds of magnificent homes, and the Palmer residence stands out, the pioneer of them all. This fad for the North Shore will doubtless extend as far as Milwaukee from present indications, even as Sheridan road drive will reach that city by the lake. A hurried repast at the "New Congress" which is to be surpassed by a mammoth hotel, soon to be erected.

By 6.30 at North Western station en route for Denver, passing through Omaha at an early hour the following morning, arriving in Denver that evening. Let me add here that the cuisine and service over this line was excellent, after that, alas. Denver is a city well laid out, attractive parks, some fine public buildings, new museum which will contain a fine exhibit already safely housed; many of the residences are artistic as well as imposing, some of which mean from the mine today to the palace tomorrow.

Colorado Springs, the invalids' paradise, has a magnificent hotel of Spanish architecture, "The Antlers" From here the many well known drives, the "Garden of the Gods", to Manitou, to Cripple Creek, with its devious turns and picturesque view as it brings you to the famous mine. Not until this writing could I appreciate the "Garden of the Gods" owing to the extreme loquacity of the man "who knew it all". Ever after my friend insisted on a driver "who was not to speak until addressed". The time was drawing near when we should leave this clean city, with its pure air, well kept street, and so much to attract the tourist.

The original plan by which to proceed had been over the Santa Fe route with its recently inaugurated fine service, but this was altered and we took the Denver & Rio Grande. Had not the latter been the decision, these lines would never have been sent on their mission. Thursday, Oct. 30 we found ourselves ready to start, but the train did not leave until 8.30 which loss of time was "surely to be made up". By the way, why is it the farther west one travels the more difficult it is to obtain any explicit or correct information regarding trains, tickets, our places, in fact everything coming under the head of railroad information?

Arriving at Pueblo the car was filled to overflowing, even the aisles so cluttered with hand luggage, that a trip through was well nigh impossible, a state of affairs which has never been allowed on any Pullman train through the country where my good comrade has had occasion to travel. The famous Dr. Lorenz and his assistant were among the pasengers on our "Standard" (the only one of ten cars) as tourists' cars with tourists' rates were added to our belated train making the passage to the "Golden Gate" anything but a first-class result. This famous Viennese surgeon was a very simple, genial, kindly man, as most great men are, and always should be.

The next three hours' ride on the rear platform of our Pullman where every instant presented new grandeur, if possible increasing as the train wound in and out, round and about between these massive bowlders, with an occasional glimpse of our two engines ten cars ahead, the leader being one hundred tons weight.

Next came Tennessee Pass, the highest elevation, 10,400 feet above the sea. After leaving the Pass, the first seventeen miles made, was a descent of 2300 feet. I sat in my berth that night with eyes wide open, wondering if we would reach our destination safely. The realization of the grandeur of the Rockies had been far beyond my anticipation.

Forty miles east of Salt Lake we passed the Zion Industry Association buildings, the opening wedge of the first experience of Mormanism, which is flourishing today, despite any talk to the contrary. There is nothing attractive in Salt Lake, except the huge mushroom building called the tabernacle with its famous marvelous acoustic properties and seating capacity, and the magnificent stone building called the temple where unbelievers may not enter. On the central front pinnacle stands a large gilded figure of the angel Marona with his trumpet. During our drive through the residential part of the town, we passed a $100,000 residence, owned by a miner, who seventeen years ago walked over the hills, with all his worldly possessions in the pack slung over his shoulder. Should Mormonism die, Salt Lake City would disappear with its lake.

We could obtain no information at the office of the railroad as to our engaged sleeper, or at the station at any time, though repeated inquiries were made not only by ourselves but by others. When we left at 6.30 P. M., six hours late, we found but three people on the sleeper, one couple having the section which we had previously engaged, and one other passenger. A couple having engaged a state-room received no guarantee that the train would carry that car on from Ogden or any "Standard". This car had left Denver the previous day, with no lights during the night but candles, and all along a dinner had been promised, which was not fulfilled from Denver to San Francisco. It was the first five sections overdue and these trains followed each other across the country but 200 feet as repeatedly seen by us.

Arriving at Ogden at 8 o'clock, dark, misting and mixed beyond belief, we were told we had twenty minutes for supper. Before we could receive even a cup of coffee the announcement was made that the train was about to depart. All rushed to the platform, no one knew where our train was or our car, the other section arriving in the meantime filled the tracks to overflowing, fully demonstrated before we left Ogden, the inability to take care of more than one train at a time. The business solicited bringing no adequate accommodations for anyone.

I then went to the train despatcher and very quietly tried to get some definite information, that we might eat the only meal, which would have been a standby for the next forty-eight hours, but he threw up his hands and said, "God only knows". Meantime, while I was waiting several train conductors of these various trains were actually quarrelling as to which of their sections should be permitted to go out first, without any regard as to the one whose right it might be, then someone shouted—Pullman has started! Out rushed the Pullman conductor, walking fairly straight, unable to find his car. I believe it is Thackery who says, "No true friendship was ever found over a bottle".

Thus it continued and one hour and thirty minutes after arriving at Ogden we found our car down the track, wedged in between many others. In the wet and dark we mounted the steps, with some few things for our supper, which we ate on board. Among the articles, we discovered the eggs to have become very near the state in which the Chinese enjoy them (after being buried by them in the ground) and I went to the door and threw them out, regretting too late that they had struck one of these bewildered conductors in the back, with the remark, "I beg your pardon, it is only a rotten egg".

Fortunately our Pullman conductor and porter were both attentive, and the car had been furnished with gas. They tried to make us comfortable in every way, and our family now consisted of nine, in the car which had come on from Denver without gas, without food, and with no opportunity for us to know whether we had a right to our section or not. Our engineers were like Douglas of old "trusted and true", bringing us safely to our destination, and I wanted to grasp those caretakers by the hand, and thank them as our good President, Mr. Roosevelt, has often done.

During the night such remarks as these reached my watchful ears,—from the conductor, "G—— how those sections do keep after us". "We can't leave until we find that end brakeman". "Look at those red lights". "Well, ready?" This may seem an exaggerated state of affairs, but an old-time official of the road, and one of "the family", felt the situation to be as serious as did we.

We were promised twenty minutes for breakfast the next morning, but no wire was sent by the conductor, therefore no breakfast ready, a potato and a roll being the result of a 50-cent investment in the place where we stopped. For lunch as the other sections arrived at almost the same time, and there was a great scrambling for something to eat, the result was a picnic lunch again on our sleeper. By that time the promise of a dinner was withdrawn, and we resigned ourselves to the situation.

The continuation of the food question occurred at the supper hour, when I saw next the grocery, in that small, dimly-lighted, smoked-filled room, the miners and ranchmen making merry with their hard-earned wages, over the gambling board, as this was Saturday night. Notwithstanding the difficulty in procuring food, we did have dainty meals, and this party so unexpectedly thrown together, proved congenial as we had a very jolly time together. Many interesting places we missed, owing to the delay of the train, and in crossing the alkaline district, the words of to me an unknown writer, kept ringing in my ears—"It has the grandeur of solitude, the splendor of space and color".

We reached San Francisco at 10 o'clock Sunday morning, fifteen and one-half hours late, safely and well, despite the lack of equivalent comfort for our money. We arrived at the Palace, retaining our good humor, but dusty past endurance, and it did seem the breakfast was the best prepared and served meal possible, after our long picnic en route. The Palace has not only over a thousand rooms, but its attending clerks one and all, have time to answer all questions personally, which is a rare condition to find in the hostelries of this country. The value of attention and the necessity for good manners form two important requisites of a successful hotel clerk.

During our stay at 'Frisco, we visited the Golden Gate park with its varied palms and other foliage, most carefully kept in order, the unique Japanese garden, an exhibition relic, thereafter to the Presidio, the government military quarters, where about the officers' homes are masses of floral culture, and from this hill superb views of every kind out to the Golden Gate. We next drove to the Cliff House where the seals attract crowds; from there to the Sutro Spring baths, where the many bathing tanks are luxuriously fitted for aquatic sports. The old Sutro Place above them has the advantage of a magnificent site with elaborately lain out gardens, flowers of all kinds in full bloom, stone mushrooms for seats, and is just the place for a "Lawn Party". The visit to Chinatown was most interesting; the gambling dens, joss houses, theatres and restaurants were so vastly different from anything I expected that for three hours I imagined myself in China.

The next stop was Monterey, or rather Hotel Del Monte, with its wonderful seventeen miles ocean drive, by its old Spanish Missioin. One of these rare mistakes was made which occur at the best hotels even, and when we boarded at the junction at midnight, the one Pullman on the two sections for Los Angeles to find all accommodations sold, we were obliged to sit in the dressing room, until about 2 o'clock in the morning, when the solicitous Pullman conductor said he had one lower; "Would we take that?" One of us did so, occupying it for an hour, but the severe cold caused by a fresh air fiend, with wide open window (and the nights are very cold) drove her back to the dressing room, and in her hustle she forgot her hat, leaving it in the berth.

At seven o'clock, having sat up the balance of the night, the porter located us in a section, which was partly occupied by a gentleman, who made us most welcome, and interested himself in finding the hat which was lost; meantime he was told of our railroad experience from Denver to date, not in a spirit of complaint, but as a huge joke, and to cap the climax, this man of kindness proved to be an official (Mr. C. Lincoln, Supt. P. Co.) much interested in the tale, who left us at Santa Barbara, his mission there being to superintend the initial trip of one of the new Overlands.

From this gentleman we learned much relative to the causes of delay, which had been such a new experience to us. He then told us of Mexico, one of our objective points for which place a fine round trip is scheduled, for the coming month under the personal care of an official, Mr. Smith, which gave the man opportunity to learn all they could possibly wish of that country, and part of Arizona.

Just a word about the bustling, growing little city of Los Angeles. Many fine business blocks, two fine hotels, The Angeles, new and fireproof, the well known Van Nuys, and especially to be noted are the fine residences, of most artistic construction, and covered in many cases, with rose bushes in bloom, and many other blossoming vines, the date palms in full bud, and other foliage which must remind one of the Orient. Los Angeles differs from its neighbor, the far-famed Pasadena, as a winter resort, in that most of its residences are beautiful, while in the latter (Pasadena) comparatively few residences are as attractive, and the smaller homes lack the originality of design, and the care of foliage that is seen in the larger city.

The Hotel Green was our last stopping place, and here we must say a word for this bright hostelry. From our window in the east or older part, we gaze at the entrancing beauty of the new West building, fireproof, with its fine old Spanish architecture, presenting an imposing front, the old and the new being connected on the second floor by a spacious covered bridge which affords the winter girl many a fascinating nook for "The same old story".

We must not forget the well known Raymond, standing alone on its eminence, amid most luxuriant growth of every species of plants, shrubs and trees indigenous to this lovely climate where the rays of the sun fall hot through a cloudless sky, and the moonbeams ever serenely cast their silver sheen over fair Pasadena.

KALO

—The late G. D. Smith of New York once paid $75,500 for the little quarto containing the fourth edition of Shakespeare's "Venus and Adonis" and the first of "The Passionate Pilgrim". In the Capell corner of the library at Trinity College, Cambridge, is a nearly identical volume which cost the original owner three cents.

SELL or BUY
YOUR
Real Estate
WITH
Chamberlain & Burnham, Inc.
One of New England's Best and Largest Real Estate Clearance Houses
No charges unless we sell
294 Washington St., Boston
Tel. Congress 3053—4527
Local Manager
ARTHUR P. POPE,
20 Congress St., Weymouth
Tel. Wey. 1284W

WANTED
List Your Property with
WATSON & PINAULT
near Braintree Depot
Phone Braintree 0700
13tf

E. W. HUNT
REAL ESTATE
Auctioneer—Appraiser
Property cared for Rents collected
Tel. Wey. 0402W
59 Front St., Weymouth

N. E. BELCHER
Light Trucking and Teaming
Jobbing of all kinds
Sand and Gravel
66 High St., East Weymouth
Tel. Wey. 0014W. 24t 26, 49*

T. J. CONNOR
Practical Plumber
Steam, Hot Water and Warm Air Heating. Sheet Metal Work.
General Repairing
Estimates cheerfully given
Satisfaction guaranteed
25 Pleasant St.,
SOUTH WEYMOUTH
Tel. Wey. 0134J

JAMES H. PITTS
Certified
Plumbing and Heating Contractor
Sanitary Conditioning
All work promptly attended to
14 Leonard road, North Weymouth
Phone Wey. 0872M

W. J. POWERS
Plumbing and Heating Contractor
168 Washington St., Weymouth
84 Front St., East Braintree
Tel. Braintree 0298-M

RAY O. MARTIN
Plumbing and Heating
Stoves and Ranges, new and second hand; also repairs. Agent for the famous Glenwood Ranges
Estimates cheerfully given on all kinds of work.
57 Federal St., Weymouth
Tel. Wey. 0103R

JOSEPH CREHAN & SON
PLUMBERS
Office and Showroom 817 Washington St., 16 King Ave., Weymouth
Warehouse 16 King Ave.
Tel. Wey. 1209M

Order the Boston Daily and Sunday Globe
Regularly from your newsdealer or newsboy

John J. Gallagher, Inc.
Telephone Granite 1911
Manufacturers' Agent and Wholesaler
in
Mason's Supplies and Building Materials
PAINTS, OILS and HARDWARE
230 Water Street
93 Federal Avenue
Quincy

Town of Weymouth

Tax Collector's Notice

COLLECTOR'S OFFICE
Weymouth, Aug. 29, 1924

The owners and occupants of the following described parcels of real estate situated in the town of Weymouth, in the County of Norfolk and Commonwealth of Massachusetts, and the public are hereby notified that the taxes thereon, severally assessed for the years hereinafter specified accord ing to the lists committed to me as collector of taxes for said town by the assessors of taxes, remain unpaid, and that the smallest undivided part of said land and buildings, sufficient to satisfy said taxes with interest, and all legal costs and charges, or the whole of said land and buildings if no person offers to take an undivided part thereof, will be offered for sale by public auction at the office of the Selectmen, in the Savings Bank building East Weymouth, on

SATURDAY, SEPTEMBER 20, 1924
at 2 o'clock P. M.

for the payment of said taxes with interest, costs and charges thereon, unless the same shall be previously discharged.

Taxed to Helen Boothby a certain parcel of land on Columbian Street containing 12,200 square feet more or less, and bounded as follows: Northerly by land of Emma L. Thayer and Columbian Street; Easterly by land of Charles Johnson, Southerly and Westerly by land of Charles Johnson, and land of William H. and Alice E. Ferris, tenants in the entirety, or however otherwise bounded. Tax for 1922 $.73

Taxed to Florence M. Daly house, shed, barn and 31,100 square feet of land more or less, at 65 Hill Street, and bounded as follows: Northerly by Hill Street, Easterly by land of John R. MacDonald, Southerly by land of Herbert G. Burrell, Westerly by land of John H. Thompson, and land of John Q. Bicknell, or however otherwise bounded. Tax for 1922 $111.15

Taxed to Florence M. Daly a certain parcel of land on Hill Street, containing 15,800 square feet of land more or less, and bounded as follows: Northerly by land of Nellie F. Grover and land of Elizabeth J. Doble, Easterly by land of Wortman J. Grover, Southerly by Hill Street, Westerly by land of Herbert L. and Anna V. Roberts, or however otherwise bounded Tax for 1922 $4.39

Taxed to Nora H. Martin house, barn and 197,500 square feet of land more or less at 134 Union Street, an bounded as follows: Northerly by land of Marshall R. Abbott, Easterly by land of Arthur P. Bradford and land of Carrie F. Richards, Southerly by Union Street, Westerly by land of Abbie B. Clark, or however otherwise bounded. Tax for 1922 $105.90

Taxed to Sarah F. Edgett lots 1, 2 and 3 Groveland Park containing 5,844 square feet of land more or less and bounded as follows: Northerly by land of Union Street Cemetery, and land of Lucy E. McNaught, Easterly by land of Lucy E. McNaught and land of Timothy White et al, (Tax Title) Southerly by land of Timothy White et al (Tax Title) and by Union Street, Westerly by Union Street, and land of Union Street Cemetery, or however otherwise bounded. Tax for 1922 $2.19

Taxed to Sarah F. Edgett lots 16 and 17 Cottage Park, containing 3200 square feet of land more or less and bounded as follows: Northerly by Hingham Ave. so called, Easterly by Land of Town of Weymouth, Southerly by land of Union Street Cemetery, Westerly by land of Michael J. Curley, or however otherwise bounded. Tax for 1922 $.59

Taxed to Sarah F. Edgett lots 32. 33, and 34 Cottage Park, containing 3.888 square feet of land more or less and bounded as follows: Northerly by Hingham Ave. so called, Easterly by land of Mary Riley and land of James H. Hurley, Southerly by land of James H. Hurley, Westerly by land of Charles E. Edgett, or however otherwise bounded. Tax for 1922 $.88

Taxed to Gertrude Peakes, store, bakery, and 5,520 square feet of land more or less, at 809 Broad Street, and bounded as follows: Northerly by Broad Street, Easterly by Broad Street and land of Clayton B. Merchant et al, Southerly by land of Clayton B. Merchant et al and Commercial Street, Westerly by Commercial Street, or however otherwise bounded. Tax for 1922 $216.45

Taxed to Joseph H. Gilligan a certain parcel of land on Thicket Street containing 65,700 square feet of land more or less and bounded as follows: Northerly by Thicket Street, Easterly by land of Charles and Annie Guertin, Southerly by land of George A. Ross, Westerly by land of Nathaniel A. Shaw et al, or however otherwise bounded. Tax for 1922 $.73

Taxed to A. Edward Sevon lots 20 and 36 Weymouth Acres No. 1 containing 84,200 square feet of land more or less and bounded as follows: Northerly by land of John F. Stackpole, Easterly by Massasoit Street so called, Southerly by land of Herbert F. Dewar and land of George C. Fields, Westerly by Forest Street, or however otherwise bounded. Tax for 1922 $1.75

Taxed to Lucinda A. Cook, a certain parcel of land on May Terrace containing 4400 square feet of land more or less and bounded as follows: Northerly by land of Rufus W. May et al and land of George L. Johnson, Easterly and Southerly by May Terrace, Westerly by land of George L. Johnson, or however otherwise bounded. Tax for 1922 $2.19

Taxed to Lucinda A. Cook a certain parcel of land on May Terrace containing 36,000 square feet of land more or less and bounded as follows: Northerly by land of Grace D. Bailey and May Terrace, Easterly by land of Grace D. Bailey and Candlewood Road so called, Southerly by Vinson Street so called, Westerly by May Terrace, or however otherwise bounded. Tax for 1922 $3.66

Taxed to Lucinda A. Cook a certain parcel of land on Vinson Street so called, containing 14,500 square feet of land more or less, and bounded as follows: Northerly by Vinson Street so called, and land of Harry L. Spicer, Easterly by a proposed street, Southerly by land of Edward E. Pratt, Westerly by land of J. Edward and Sadie J. Knight and land of Harry L. Spicer, or however otherwise bounded. Tax for 1922 $2.93

Terms—Cash at time and place of sale, deeds to be delivered in ten days.

A. WESLEY SAMPSON,
Tax Collector for 1922
3t,A29,S5,12

An Apple a Day Keeps the Doctor Away

Apples are a food necessity. As Dr. J. H. Tilden says: "Apples easily head the fruit list; they furnish more nerve and brain power than any other fruit,—and even more, in proportion to solids, than wheat.

The Union Pacific R. R. has just issued a booklet with over 150 recipes for apple dishes, and the Gazette-Transcript will publish one recipe each week:

Rice With Apples

Prepare some minced apples, the same as for an apple charlotte, not having them too sweet. Blanch eight ounces of picked and washed rice, drain on a sieve, refresh and put it in a sauce pan with some milk. Cook it slowly without stirring, keeping it slightly consistent, and lastly mix in four ounces of powdered lemon sugar a few spoons full of cream and a piece of butter. Remove to a much slower fire in order to allow the liquid to become entirely absorbed, then take up the rice with a spoon and place it in layers on a deep dish, alternating each one with a layer of the apples; giving the whole a dome shape, and finishing with the rice. Dredge the top with cinnamon or vanilla sugar and serve at once.

(Another recipe next week)

—This coming December two hundred camels will travel with the 1925 Asiatic Expedition. The camels, in thick, shaggy winter coats, will start in the dead of winter at forty degrees below zero. This fact is surprising to many who believe the camel to be a hot desert animal unused to severe low temperatures.

—Celtic Christianity is said to have preceded the Roman faith in Iceland, being introduced from the British Isles where it lingered for several centuries after the followers of Columba were vanquished at the council of Whitby in 664.

—Almost every industry in America shows that high wages lead to increased production and diminished costs. What a fatal policy we have pursued since the war.—John Bull.

MICKIE SAYS—

—At least forty per cent of our foreign trade is in American farm products. About ninety per cent of this trade is with European countries.

THE CHEERFUL CHERUB

—It is estimated that eighty per cent of the narcotics entering the United States come in illicitly.

PRES. COOLIDGE HONORED GUEST

Is Expected to Greet 300,000 at Brockton

Acting upon authority given by the directors of the Brockton Agricultural Society, Vice-President Walter Rapp of that society sent an invitation to Hon. Calvin Coolidge, President of the United States, to be an honored guest of the society at the Brockton Fair any one of the days, September 30 to October 4, inclusive, which will best suit the pleasure and convenience of the nation's chief executive.

Owing to the conditions last year, the society deferred to the wishes of

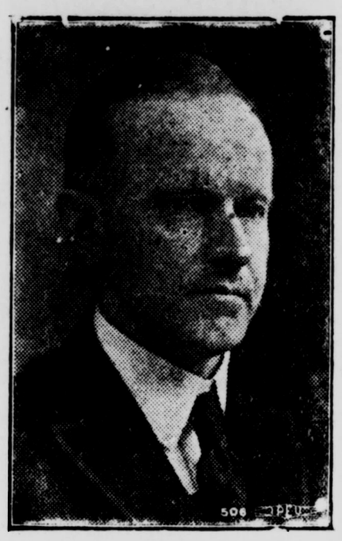

PRESIDENT COOLIDGE

President Coolidge to remain at his tasks in Washington, much as the directors desired his presence to make complete the Golden Anniversary observance of the fair. Had President Harding lived it was his intention to visit the fair.

It is hoped this year that President Coolidge will be able to attend the fair in his own state which he has attended as governor and to which his welcome has always been cordial. Undoubtedly from 150,000 to 200,000 will be hand to greet him, if he is able to come, and the directors will provide a program on that occasion which no man, woman or child in New England will allow any ordinay handicap to cause them to miss.

HORSE SHOW TO BE BEST OF ALL

Hackney Horses From England and Holland Coming to Brockton Fair

The Brockton Fair has never had a horse show which will compare with that to be given this fall. Several show-horse fanciers have recently purchased the best hackney horses to be had in England and Holland, and all of these horses have been booked to appear at Brockton Fair.

Mr. Fred F. Field, Jr., who specializes in obtaining exhibits for the horse show, has done a great deal of traveling in the interests of the Brockton Agricultural Society to bring the horse show up to the mark of perfection. He says the display of hackney horses this year will be the best ever given in the world. There will also be a wonderful display of ponies.

The show of saddle horses will be of exceedingly high class, and the show of jumpers up to the highest standard.

OXEN WILL PULL ON "GRANGE DAY"

Heavy Horses Will Do Their "Daily Dozen" at Brockton Fair

The committee having charge of the pulling contest by heavy horses and oxen at the Brockton Fair expects to present a much more elaborate program this year than every before. James Powers, chairman of the committee, has arranged to have exhibitions of the work of oxen on Wednesday, Grange day, at noon. A great deal of interest is attached to the work of oxen, since they came back to Brockton Fair. There were several fairs at which no oxen appeared, following the year that neat cattle were excluded from fairs on account of the foot and mouth disease. They have not only come back to Brockton Fair, but have come back strong and better than ever.

A new feature which Mr. Powers and his committee expect to introduce, is to have tests of strength recorded by a wagon to which a measuring machine is attached. This enables the exhibition to take place on ground which is not torn up by the wheels. This exhibition will take place in the commercial horse show ring.

Chairman Powers says the committee has decided to have additional classes with two-horse hitches for medium weight horses, weighing from 1200 to 1400 pounds.

Some of us
REMEMBER
This Week in History
10—20—30—40—50
Years Ago

10 YEARS AGO

Gazette, September 11, 1914

Fiftieth annual fair of Weymouth Agricultural Society,—horse trotting, baseball, Martland's Band, midway and exhibitions

Selectmen gave hearing on petition to double track Washington street from Washington Square to Lincoln Square. Supt. Conway appeared in favor, also M. Sheehy and Charles D. Sheehy; in opposition were Dr. F. P. Virgin, Wallace Bicknell, George E. Bicknell, Patrick Casey and George F. Curtis. A show of hands showed 17 in favor and 7 opposed

Weymouth Board of Trade resumed meetings after three months vacation. Hon. Louis A. Cook told of his trip to the celebration in Weymouth, England

Field day of Knights of Pythias of Greater Boston at New Downer Landing

Horse on milk team of Joseph Fotler fatally injured by auto at North Weymouth

Labor Day celebrated by Wessagusset Yacht club, the Fort Point A. A.

Mrs. Ruth Bates injured when electric car collided with a horse and carryall at North Weymouth

Died—Mrs. Michael Reidy, John F. Bates, a G. A. R. veteran; S. Everett Cushing

20 YEARS AGO

Gazette, September 9, 1904

Charles G. Sheppard resigned as treasurer of South Shore Co-operative Bank

Fort Point A. A. observed Labor day with sports

Oliver B. Loud writes concerning schools and education in Oklahoma

John W. Weeks endorsed for Congress by Bradford Hawes, W. J. Dunbar, I. M. Low, N. D. Canterbury, Joseph Chase, Thomas V. Nash, N. W. Gardner, P. W. French, W. A. Drake, A. W. Bartlett, M. P. Garey, W. C. Earle, M. E. Hawes, George L. Newton and many others

Weymouth High school had 41 seniors, 49 juniors, 63 sophomores, 87 freshmen, and 3 special students, a total of 243

Mrs. Maria A. Fearing entertained grandchildren and great grandchildren on 84th birthday

Frank Howe won the tennis tournament of Norfolk club with J. Reed as runner up

Married—Henry F. Henderson and Grace Curtis

Died—Capt. Charles I. Craibe, Mrs John Sullivan Daniel W. Torrey, William R. French

30 YEARS AGO

Gazette, September 14, 1894

Mr. Abbott appointed principal of North High school and Miss Wier assistant

New barn of S. B. Totman dedicated with dance

Campfire of Sons of Veterans; Harry W. Loud toastmaster; speakers, Capt. Emory L. Cushing, Col. Albert C. Blaisdell, Col. W. A. Stevens, Thomas B. Nichols, W. E. Mitchel, and others

Testimonial to Maurice Connell

Reunion at Union church, South Weymouth; history by Mrs. H. B. Reed

Mrs. Charles Whitcomb in runaway accident

Century Club opened season.

"Old Homestead" at the Boston theatre

Married—Leonard T. Mitchell and Clara Frances Hunt, William T. Carey and Margaret Whelan, Lavid A. Irwin and S. Etta Martin

40 YEARS AGO

Gazette, September 12, 1884

Selectmen gave a hearing on petition for laying out a new street across the meadow from Commercial street opposite Hill street to Station street near East Weymouth depot; Joseph Totman and others favored and there were no remonstrants. Street to be laid out and referred to town meeting

Tufts library had 7918 books

Democrats organized Cleveland and Hendricks Club with James L. Lincoln as president

Prohibitionists elected delegates to state convention

Frances A. Willard gave temperance address at Union church which was crowded

Several donations reported to Weymouth Historical Society

P. H. Blanchard entertained class of 1884, North High school, at Green Harbor

Telephone extension to North and South Weymouth nearly completed

Surprise party given to Miss Susie Cushing

Late trains discontinued between Boston and South Weymouth

At adjourned meeting of Law and Order League, Salmon F. Jenkins was elected president, and Amos W Blanchard secretary

Died—Nathan Bates, John B. Drew

50 YEARS AGO

Gazette, September 11, 1874

Two fires in saloon building of Messrs Lufkin at East Weymouth the second destroying the building together with that occupied by Mechanics Temple of Honor and Tirrell's boot factory

Submarine blast by Messrs Loring and Phillips near Quincy Point bridge brought to surface enough fish to fill a long boat; some of the bass were 4½ feet long and weighed 40 pounds

Among American registered in Paris were Hon. Edward Avery and lady, Miss Avery, Albert E. Avery, Samuel P. Avery, Mr. and Mrs. N. F. T. Hunt, E. Aubrey Hunt, Theodore Hunt, Edward Potter, Mrs. Edward Potter Jr., Miss Fannie A. Potter and Miss A. F. Reed

Thieves entered boot factory of A. W. Clapp & Co. and shop of James Ward

Chandelier at Town Hall, belonging to Post 58, A. A. R., fell and was dashed into fragments

—Thirty years ago in a native hospital on the Portuguese island of Macao, off Southern China, Sun-Yat-Sen, the first president of China, performed operations that seemed to the natives like black magic, when he cut men's bodies open, applied the knife to their organs and then sewed their bodies up. At that time he was a successful surgeon.

HOW'S THIS?

HALL'S CATARRH MEDICINE will do what we claim for it—rid your system of Catarrh or Deafness caused by Catarrh.

HALL'S CATARRH MEDICINE consists of an Ointment which Quickly Relieves the catarrhal inflammation, and the Internal Medicine, a Tonic, which acts through the Blood on the Mucous Surfaces, thus assisting to restore normal conditions.

Sold by druggists for over 40 Years.
F. J. Cheney & Co., Toledo, O.

(Advertisement)

Commonwealth of Massachusetts
Norfolk, ss. Probate Court
To the heirs-at-law, next-of-kin, creditors, and all other persons interested in the estate of
CLIFFORD J. HAWLEY
late of Weymouth, in said County, deceased, intestate:

Whereas, a petition has been presented to said Court to grant a letter of administration on the estate of said deceased, to Edwin Still of Boston, in the County of Suffolk, without giving a surety on his bond.

You are hereby cited to appear at a Probate Court to be held at Brookline, in said County of Norfolk, on the twenty-fourth day of September, A. D. 1924, at ten o'clock in the forenoon, to show cause, if any you have, why the same should not be granted.

And said petitioner is hereby directed to give public notice thereof by publishing this citation once in each week, for three successive weeks, in the Weymouth Gazette and Transcript, a newspaper published in said Weymouth, the last publication to be one day at least before said Court.

Witness, Joseph R. McCoole, Esquire, Judge of said Court, this twenty-sixth day of August, in the year one thousand nine hundred and twenty-four.

C. GORDON BROWNVILLE,
3t,A29,S5,12 Assistant Register

Commonwealth of Massachusetts
Norfolk, ss. Probate Court
To the heirs-at-law, next of kin, and all other persons interested in the estate of
DANIEL J. CREAMER
late of Weymouth, in said County, deceased:

Whereas, a certain instrument purporting to be the last will and testament of said deceased has been presented to said Court for Probate, by John P. Hunt of said Weymouth, who prays that letters testamentary may be issued to him, the executor therein named, without giving surety on his official bond;

You are hereby cited to appear at a Probate Court to be held at Brookline, in said County of Norfolk, on the twenty-fourth day of September, A. D. 1924, at ten o'clock in the forenoon, to show cause, if any you have, why the same should not be granted.

And said petitioner is hereby directed to give public notice thereof by publishing this citation once in each week, for three successive weeks, in the Weymouth Gazette and Transcript, a newspaper published in said Weymouth, the last publication to be one day at least before said Court, and by mailing post-paid, or delivering a copy of this citation to all known persons interested in the estate seven days at least before said Court.

Witness, Joseph R. McCoole, Esquire, Judge of said Court, this third day of September, in the year one thousand nine hundred and twenty-four.

THOMAS V. NASH,
3t,S5,12,19 Register

Commonwealth of Massachusetts
Norfolk, ss. Probate Court
To all persons interested in the trusts under the will of
JOHN S. COBB
late of Weymouth, in said County deceased:

Whereas, a petition has been presented to said Court by Walter R Field, Albert Vinal and H. Wilbur Dyer, all of Weymouth, in the County of Norfolk, praying to be appointed trustees under the will of said deceased, which has been proven in said Court for the benefit of the Union Congregational Society of South Weymouth, or, in case said Society should cease to exist or cease to maintain orthodox preaching, then to Seaman's Friend Society of the City of New York.

You are hereby cited to appear at a Probate Court to be held at Dedham, in said County of Norfolk, on the seventeenth day of September, A. D. 1924, at ten o'clock in the forenoon to show cause, if any you have, why the same should not be granted.

And said petitioners are ordered to serve this citation by publishing the same once in each week, for three successive weeks, in the Weymouth Gazette and Transcript, a newspaper published in said Weymouth, the last publication to be one day at least before said Court.

Witness, Joseph R. McCoole, Esquire, Judge of said Court, this twenty-fifth day of August, in the year one thousand nine hundred twenty-four.

C. GORDON BROWNVILLE,
3t,A29,S5,12 Assistant Register

—Try a Gazette advertisement.

Commonwealth of Massachusetts
Norfolk, ss. Probate Court
To the heirs-at-law and all other persons interested in the estate of
GEORGE H. SMITH
late of Weymouth, in said County, deceased:

Whereas, Maude E. Smith, administratrix of the estate of said deceased, has presented to said Court her petition for license to sell at private sale, in accordance with the offer named in said petition, or upon such terms as may be adjudged best, the whole of one certain parcel of the real estate of said deceased for the payment of debts, and charges of administration, and for other reasons set forth in said petition.

You are hereby cited to appear at a Probate Court to be held at Brookline, in said County, on the twenty-fourth day of September, A. D. 1924, at ten o'clock in the forenoon, to show cause, if any you have, why the same should not be granted.

And said petitioner is ordered to serve this citation by delivering a copy thereof to each person interested in the estate fourteen days at least before said Court, or by publishing the same once in each week, for three successive weeks in the Weymouth Gazette and Transcript, a newspaper published in said Weymouth, the last publication to be one day at least before said Court, and by mailing, postpaid, or delivering a copy of this citation to all known persons interested in the estate seven days at least before said Court.

Witness, Joseph R. McCoole, Esquire Judge of said Court, this twenty-ninth day of August, in the year one thousand nine hundred and twenty-four.

THOMAS V. NASH,
S5,12,19 Register

Commonwealth of Massachusetts
Norfolk, ss. Probate Court
To the heirs-at-law, next-of-kin, creditors, and all other persons interested in the estate of
AUGUSTA F. WHITING
late of Weymouth, in said County, deceased:

Whereas, a certain instrument purporting to be the last will and testament of said deceased has been presented to said Court for Probate by Clayton W. Nash of said Weymouth, who prays that letters of administration with the will annexed may be issued to some suitable person, the executor named in said will having declined

You are hereby cited to appear at a Probate Court, to be held at Dedham, in said County, on the seventeenth day of September, A. D. 1924, at ten o'clock in the forenoon, to show cause, if any you have, why the same should not be granted.

And said petitioner is hereby directed to give public notice thereof by publishing this citation once in each week, for three successive weeks, in the Weymouth Gazette and Transcript, a newspaper published in said Weymouth, the last publication to be one day at least before said Court, and by mailing, post-paid, or delivering a copy of this citation to all known persons interested in the estate seven days at least before said Court.

Witness, Joseph R. McCoole, Esquire, Judge of said Court, this twenty-first day of August, in the year one thousand nine hundred and twenty-four.

C. GORDON BROWNVILLE,
3t,A29,S5,12 Assistant Register

Commonwealth of Massachusetts
Norfolk, ss. Probate Court
To the heirs-at-law and all other persons interested in the estate of
HATTIE M. BULLOCK
late of Weymouth, in said County, deceased:

Whereas, Fred T. Barnes, administrator de bonis non with the will annexed of the estate of said deceased, has presented to said Court his petition for license to sell at private sale, in accordance with the offer named in said petition, or upon such terms as may be adjudged best, the real estate of said deceased

You are hereby cited to appear at a Probate Court to be held at Dedham, in said County, on the seventeenth day of September, A. D. 1924, at ten o'clock in the forenoon, to show cause, if any you have, why the same should not be granted.

And said petitioner is ordered to serve this citation by delivering a copy thereof to all persons interested, who can be found within the Commonwealth, fourteen days at least before said Court, and if any one cannot be so found, by publishing the same once in each week, for three successive weeks, in the Weymouth Gazette and Transcript, a newspaper published in said Weymouth, the last publication to be one day at least before said Court, and by mailing, postpaid, or delivering a copy of this citation to all known persons interested in the estate, seven days at least before said Court.

Witness, Joseph R. McCoole, Esquire, Judge of said Court, this twenty-first day of August, in the year one thousand nine hundred and twenty-four.

C. GORDON BROWNVILLE,
3t,A29,S5,12 Assistant Register

DOROTHY DIX

The greatest woman writer,—her stories appear in New England only in the Boston Globe.

WOMEN

Arrange to have the Boston Daily and Sunday Globe in the home regularly.

Fall Suits

Weymouth's Special at

$29.50

Worsteds or Cashmeres And ALL WOOL DARK MIXTURES

$25.50

Other Fall Suits

$23 to $40

Fall Top-Coats

$22 to $30

Featuring the

KNIT-TEX COATS

Less than Boston prices

$27.50

C. R. Denbroeders'

Weymouth's Reliable Clothier and Furnisher

750 Broad St., East Weymouth

POLITICAL CALENDAR

Independent readers will find the following political calendar prepared and issued by Secretary of the Commonwealth Frederic W. Cook, very useful in reminding them of dates which should be important to them as citizens.

Sept. 15—5 P. M., last day and hour for filing vacancies caused by withdrawals.

Sept. 16—Earliest day for holding state conventions of Political Parties

Sept. 20—Last day for holding conventions of non-political parties for the nomination of candidates to be voted for at large.

Sept. 22—5 P. M., last day and hour for filing certificates of nomination of candidates to be voted for at large.

Sept. 22—5 P. M., last day and hour for filing written acceptance by candidates to be voted for at large whose names were not printed on the Primary ballots.

Sept. 23—Last day for holding state conventions of Political Parties.

Sept. 30—5 P. M. Last day and hour for holding convention for non-political parties to be voted for by districts.

Oct. 2—5 P. M. Last day and hour for filing withdrawal exceptions by candidates to be voted for by districts whose names are not printed on primary ballot.

Oct. 2—5 P. M. Last day and hour for filing certificate of nomination of candidates to be voted for by districts.

Nov. 4—Presidential and State Election.

—That juvenile delinqquincy decreases with the opening of playgrounds has been further verified by recent reports from Cincinnati, Ohio. In a period of three years since the opening of a playground in one neighborhood in that city the court records show a reduction in delinqency of 67 percent.

—Several scholarships in Italian universities and technical establishments have been offered to the Government of Paraguay by Premier Mussolini. Competitive examinations probably will be held for aspirants.

FALL FOOTWEAR AT THE Granite Shoe Store

1417 Hancock Street, Quincy

The Newest and the most Comfortable style Are The WALK-OVER Shoes for Men and Women.

Buster Brown Shoes for Boys and Girls and Granite Specials for the whole family. The above Shoes are Priced much lower than shoes of this grade.

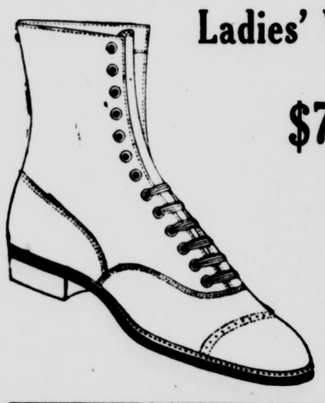

Ladies' Walk-Over in straps and oxfords all the latest styles at

$7.00 - $7.50 - $8.00

A to E Widths

BUSTER BROWN SHOES

for children are known the country over for the service they give

$3.00 $3.50 $4.00 $4.50 $5.00

according to size, B to E width

MEN'S WALK-OVER

in Kangaroo Black and the "New" Tan shades at

$7.00 $7.50 $8.50

Granite Specials are shoes made for the whole family, to give Service, Style and Comfort; every pair must prove satisfactory. These are priced

Men's Goodyear Welt, Rubber Heels at

$4.00 $5.00 $6.00

Boys Goodyear Welts, Rubber Heels at $3.50 and $4.00

Ladies in Satin, Pat. Colt, Straps, Black and Tan soft toe Oxfords at $4.50 $5.00 $6.00

Children's Black and Tan from $2.00 to $3.50

Quincy's Oldest and Largest Shoe Store

GRANITE SHOE STORE

Open Friday Evenings 1417 HANCOCK STREET, QUINCY

WEYMOUTH

MASSACHUSETTS

First town in the United States to adopt town form of government.

Settled in 1622.

No changes in original town boundaries in the 300 years.

Fourteenth Congressional district.

Norfolk - Plymouth Senatorial district.

A Representative district by itself with one member of Massachusetts Legislature.

Comprises these villages: Weymouth, East Weymouth, South Weymouth, North Weymouth, Weymouth Heights, Lovell's Corner, Nash's Corner, Pond Plain, Idlewell, Wessagusset, Fort Point, Colonial Point, Lake Wood Grove, the Birches, and Lake Shore Park.

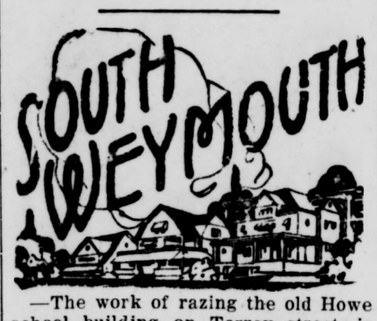

—The work of razing the old Howe school building on Torrey street, is well under way and it is reported that four houses are to be erected on the site by the present owner of the property.

—Dr. V. M. Tirrell of Pleasant street, who has been ill at his home, has been removed to the Weymouth Hospital for treatment.

—The property at 29 Curtis avenue has been transferred to Mary A. Diggins by Alfred O. Crawford.

—Mrs. Elizabeth Peck of Union street, who has been receiving treatment at the Weymouth Hospital, has been removed to her home.

—The Foresters building on Pleasant street which was a part of the Brown estate and recently changed hands, is to be remodelled for a tenement.

—Carlton Andrews of Curtis avenue has returned from Mattapoisett where he has been spending the summer.

—Mrs. Winfield B. Baker and daughter Grace, who have been spending a month at Brant Rock, have returned to their home on Tower ave

—Miss Priscilla Hayden, daughter of Mr. and Mrs. L. R. Hayden Park avenue, was operated on for throat trouble at her home on Friday last week.

—Mr. and Mrs. Ralph Burrell and children of Pond street have returned from the Minot where she has been spending the summer.

—Miss Ethel Bernhart of Hollis street with a party of friends has returned from a motor trip to various parts of Maine.

—Mr. and Mrs. A. J. Ducker of Main street have returned from Onset. Mr. Ducker has resumed his duties with the Old Colony Gas Co. of East Braintree, having concluded his annual vacation.

—William Quinn, who has concluded his annual vacation, has resumed his duties at the South Weymouth postoffice as carrier.

—The property on Central street formerly owned by the late Hattie M Bullock, has been purchased by Louis Bates.

—Mrs. Walter Frost of Park avenue is the guest of her daughter, Mrs. Warren Palmer of Avon.

—A free public lecture on Christian Science will be given by John Randall Dunn, C. S. B., of Boston, at the High School Assembly Hall, Rockland, on Tuesday evening, Sept. 16, at 8 P. M.

MEETING OF SELECTMEN

The Selectmen on Monday granted a permit to the Weymouth and East Braintree Socialist local for public speaking in the squares of the town until Nov. 3.

A permit was given Wessagusset chapter, Eastern Star, for a dance and entertainment.

Walter D. Allen was appointed a special police.

A letter of thanks was received by the board from the Street department for the donation of a box of cigars for their annual outing last Saturday.

The ward requested the Civil Service Commission to approve the permanent appointment of George Smith as police officer.

A fish, fruit and vegetable license was granted Peter Smith.

William Leach applied for a license to sell gasoline at 760 Washington street and Joseph Swanson for a license to sell gasoline at 960 Main street. Hearings will be held on both petitions.

Dr. Charles R. Greeley appeared before the board in regard to a natural water way on his land at Pleasant street, Lovell's Corner. Chairman Tirrell and Supt. of Streets Johnson were appointed a committee to look into the matter.

The board voted to make an inspection of the streets in town Wednesday, Sept. 10.

—Endowments approximating $450,000 for the school of mines of the University of Nevada and the erection of a new science building with most modern equipment are recent gifts from Clarence Mackay.

—Instruction in the use of library books is given in several of the high school libraries of Cleveland, Ohio. Graduates of these schools report that they find this training very useful after entering business or professional life.

—The International Kindergarten Union has opened its headquarters in the Investment Building in Washington. The headuarters will also be used as the editorial office of its official organ, Childhood Education, of which the first number will be issued September, 1924.

DRESS WELL AND SUCCEED

It's Powder Blue Again This Season!

FALL SUITS

THIS color innovation promises to reach the height of popularity this season. It's the flavored flavor in tone appeal! For scope of selection, quality and value, we've never been able to offer a more interesting assortment, especially in our REMICK'S SPECIALS at

$33

Kuppenheimer Suits $35.00 to $55.00

Other Good Suits $20.00 to $29.50

KNIT-TEX TOPCOATS $30

OTHER TOPCOATS $17.50 to $35.00

RAIN COATS $12.50 to $29.50

LEGAL STAMPS

Knickers $3.95 to $6.50

REMICK'S

GOOD CLOTHES

Less Than Boston Prices

THE SAFE STORE, QUINCY

Trousers $2.95 to $7.50

Pill Bros. Inc.

HARDWARE, ROOFING and PAINTS

Plaster Board and Wall Board

Plaster Board, M.E. 4c per sq. ft.

Wall Board, 1st Quality, 3½c per sq. ft.

Slate Surface Roofing, with nails and cement, first quality Green, Red, Blueblack, $2.50 per roll

Smooth Surface Roofing, first quality, with nails and cement, red green or black $2.50 roll

Westinghouse Welding Machines, $90

Garden Wheel Barrows, $7.45 each

Wood Shingling Brackets, $6.25 doz.

Galv. Conductor Pipe, 1st quality 2 in. 5c

3 in. 6c ft.

Rotary Ash Sifter, galvanized, 1st quality $2.69 ea.

Plain Galv. Ash Barrel $1.19 ea.

Quart and Pint Jars Preserving Kettles

Headquarters for Wall Paper

WE CARRY STOCK PATTERNS.

Free Delivery to the Weymouths and Braintree

1459 Hancock St., Quincy Tel. Granite 0641

INTERESTING SOUTH SHORE NEWS BUDGET

—Francis S. James, well known in Hull, died on Saturday in his 78th year.

—On Saturday members of the Scituate Historical Society presented a novel pageant in connection with observance of the eighth anniversary of the society's incorporation. In its scenes were depicted many important colonial and local characters, including Timothy Hatherly, Gen. James Cudworth, John Bailey, Ann Vinal, the Rev. Thomas Clapp, Dr. Ephraim Otis, Judges John and William Cushing, Rebecca and Abigail Bates, Squire "Bry" Turner, friend of former President John Quincy Adams; Gridley Bryant, constructor of the Old Colony railroad, and Cushing Otis Briggs, famous North river shipbuilder. All these were Scituate men and women. Their characteristics and incidents of their lives were related by Harvey H. Pratt, president of the society, as the pageant passed in review. An old-fashioned dinner was served at noon. In the afternoon an address was made by U. S. Dist. Atty. Robert O. Harris.

AN ECHO OF THE PRIMARIES

David J. Toomey thanks the voters who marked their ballots for him at the Tuesday primaries in the Representative Democratic nomination contest. He extends good wishes to the successful candidate.

—The most important library in the world, according to the number of volumes, is the National Library in Paris which has 3,500,000 books.

"The Heart of America Is in the Home Town --- The Home Town Is Represented by the Weekly Paper"

Weymouth Gazette AND TRANSCRIPT

16 PAGES

WHOLE NUMBER 3026

FIFTY-EIGHTH YEAR

VOL. LVIII NO. 38 WEYMOUTH, MASSACHUSETTS, FRIDAY, SEPTEMBER 19, 1924 PRICE SIX CENTS

Tufts Library
Washington Sq., W.
1—January—1925

Weymouth Rotarians at All New England Night

Although the Weymouth Rotary Club has been organized less than a year, it sent a larger delegation to the "All New England Rotary Night" at Mechanics Building, Boston, last night than Quincy or Braintree. Among those noticed were: "Ducky" Drake, Oswald Ralph, "Len" Bicknell, Mr. and Mrs. Tutty, "Charlie" Jordan, "Fred" Dyer, "Father" Dawson,, Henry Pflaumer, Rev. and Mrs. E. E. Story, Proctor Chandler, Tuck and Mrs. Torrell, Ed and Mrs. Hunt, Mrs. F. W. Preston, while Frank Prescott of the Gazette were guests of Eben and Helen Prescott of the Quincy club. The hall was divided into sections, seats being reserved for each club, and over 5000 were present from different parts of New England. The entire program was broadcasted.

Music was prominent on the program and included the Aleppo Wind Orchestra, a Baptist church choir, the Weber Quartet, a glee club and community singing, interspersed with addresses. Telegrams were received.

At the lunch of the Weymouth Rotary Club Wednesday noon, the speaker was Clarence Carlisle of Boston, whose subject was: "The Uses of Asbestos". Rotarians were present from Braintree and Brockton.

Collection of Garbage Now A Necessity

The residents of North Weymouth especially the shore sections, are evidently determined to bring the matter of disposal of garbage to a head. The second meeting in interest of the question was held at the North Weymouth Yacht clubhouse on Monday evening.

E. R. Walsh, president and S. A. Perkins, chairman of the investigation committee, presided. Selectman William R. Dasha, Chief of Police Pratt and Town Meeting Member Charles Tobin were present and gave much information regarding the workings of the town machinery, and the proper way to proceed if you have an "axe to grind".

Other speakers were Messrs Weston, Ferguson, Kilduff, Veader, Rider, Cruikshank and Mrs. Joyce. A committee consisting of Mr. Kilduff, Mr. Veader, Mr. Weston, Mrs. Joyce and Miss Ryan were appointed to attend the next meeting of the North Weymouth Welfare Association

While the meeting was in progress some person with an enlarged sense of humor dumped a pail of garbage at the clubhouse door, but as this has become a common occurrence in this part of the town i caused but little comment.

Twelve Survivors at Regimental Reunion

Weymouth was represented Wednesday at the 60th reunion of the 35th Mass. Regiment by Maj. Francis A. Bicknell, Waldo Turner, and Charles E. Bicknell and David Dunbar was a guest. Twelve of the original regiment were present. The reunion was at Roxbury on the anniversary of Antietam day. These officers were elected

President,—Henry A. Monk of Braintree

Vice President,—Waldo Turner of East Weymouth

Secretary,—Mrs. Ella F. Loring of Boston

Color Bearer,—Charles E. Bicknell of Weymouth

The guests and speakers were Percy Bolster, past commander of Sons of Veterans of Roxbury; James Flynn of Roxbury, president of the 59th Regimental Association, and Prof. Luther W. Turner of Pottstown, Pa.

—If an express train travelling at the rate of forty miles an hour were flung into the air it would reach the nearest star after 75 million years of continuous flight, with no stoppage or slowing down. This star is 276,000 times the distance that separates us from the sun, or 25 billion times from here.—Dreams of an Astronomer, by Camille Flammarion.

—The first volume of a revised dictionary of the French language has recently been finished by the French Academy. The volume which contains the letter from A to H has taken 46 years to complete, having been started in 1878. If an equal amount of time is required to complete the remaining seventeen letters it will take a century to finish the work.

SUPPER AND DANCE
will be held at
POND PLAIN HALL
SATURDAY, SEPTEMBER 20
First table at 6 o'clock. Colonial Singing Orchestra of Waltham will furnish music.
SUPPER 50 CENTS

BROCKTON FAIR
Sept. 30, Oct. 1-2-3-4
5 DAYS – 5 NIGHTS
Mother Earth can't hold it all
On Tuesday
U. S. GOVERNMENT
AVIATION MEET
50 AEROPLANES
Every Night
$150,000 Jeweled
Electrical Spectacle
Originated and Operated by the
GENERAL ELECTRIC COMPANY
It's A Miracle
"Most Fair"
DAY and NIGHT the WHOLE SHOW for $1.00
© 1924, TOLMAN-DAVIDSON ADVERTISING PRESS, INC. BROCKTON, MASS.

SOUTH WEYMOUTH

—Lawrence A. Morgan, formerly of Pond street, and graduate of Nevin school, enters Bowdoin college, Brunswick, Maine, Wednesday, Sept. 24.

—Mrs. Clara Poole is visiting her daughter, Mrs. Walter Gibson of May terrace.

—Julian Gibson has returned from a week's visit with his brother at Montello.

—Miss Rose Hallahan of Main street has returned from three weeks, motor trip over the Mohawk Trail to Albany, N. Y., and Bennington, Vt.

—The first meeting of the season of the Women's Guild of the Church of the Holy Nativity will be held on Wednesday, Sept. 24, at 2 P. M., in the rooms of the Norfolk club. All women of the parish are invited to attend.

—In preparation for their annual fair and sale to be held in December the committee in charge of the fancy table, Mrs. Elmer Thayer, chairman, will hold a food sale in the Second Universalist church vestry Wednesday afternoon, Sept. 24, at 2 o'clock.

—Miss Ruth Tirrell was pleasantly surprised at her home on Monday evening by the members of the Girls Library club. The evening was spent socially with games, music and refreshments. Miss Tirrell has entered Mount Holyoke college and the surprise was a farewell party. She was the recipient of a number of miscellaneous gifts.

—Miss Alice Nelligan has accepted a position at Clapp's White Kitchen at North Weymouth.

—Frank W. Ham of Pond street celebrated his 81st birthday anniversary at his home on Sunday afternoon. Members of Mt. Vernon lodge, I. O U. F., West Medford, were present and assisted in observing the anniversary. He received a number of gifts from friends and acquaintances in person as well as congratulations and best wishes by mail.

—Friday evening the S. K. club tendered Miss Grace Kelley a miscellaneous shower at her home on Pond street, South Weymouth. A social evening was enjoyed with refreshments.

—Sessions of the Sunday school will be resumed at the Community building on Pond street, South Weymouth, Sunday, at 9.45 A. M.

—Rev. Francis A. Poole and family have returned to their home on Columbian street after spending the summer months at Cliff island, Maine.

—Mr. and Mrs. Ritchie T. Howe and two sons of Tower avenue have returned from an auto trip through southern New England and New York

—Mrs. Albert Rennie of Pond street is entertaining her sister, Miss Evelyn Nadell of Shaw street, North Weymouth.

—Nelson Gay and family are at their home on Pleasant street after spending the summer at Hunt's hill, North Weymouth.

—Miss Grace Gay and Miss Mary Halligan have entered Bridgewater Normal school.

—Edward G. Caswell of Main street returned Wednesday from a ten days camping trip in New Hampshire.

—Mr. and Mrs. C. C. Shepherd of Pleasant street are entertaining Mrs. John A. Howland of Providence, R. I.

—Miss Hannah W. Barnes of Columbian street has been entertaining Mr. and Mrs. George W. Hight of South Dennis.

—Mrs. Abbie E. Eddy of Pond street has been visiting her brother in Bristol, R. I.

—Mr. and Mrs. Freeman Putney Jr. and sons Harold and Theodore of Tower avenue are spending the week at Jackson, N. H.

—Mrs. Leon Marsh and son of Hudson are visiting her parents, Mr. and Mrs. George Sargent of Hollis street.

—Mr. and Mrs. Edward G. Caswell of Main street are entertaining Miss Ruth Gowen of Providence, R. I.

—Mrs. Annie E. Hanson of Union street has returned from an extended visit to Nova Scotia and Prince Edward Island.

—Miss Pearl Hanson of Union st. has returned to her home on Union street after a visit with Mr. and Mrs. John Poole at Duxbury.

—Ernest Trussell and family of Front street have taken a cottage at Sand Hills, Scituate, for September.

—Fred Blanchard and family are at their home on Highland place after spending the summer in Marshfield.

—A good battery will save you from many trials. Let the Exide battery solve your difficulties. It is a good battery and besides you get the service at two stations. Sargent's, Main street, South Weymouth, or the Porter Filling Station at Lovell's Corner.—Advertisement

—Mr. and Mrs. Allen C. Fearing of Tower avenue are at the Barnes Brown cottage, Scituate Harbor, for the week.

—Miss Mary Halligan of South Weymouth has returned from a visit with Mrs. Mary Coney of Grove street, East Weymouth.

—Miss Alice Derby of Main street is enjoying a two weeks sojourn at Manomet.

—Lester Lindblow of Torrey street class of '24 Weymouth High school, will continue his studies at Boston University.

—Leon Bennett of Union street, class of '24, Weymouth High school, will continue his studies at Northeastern University.

—Mr. and Mrs. Edward French of Union street were at their camp at Scituate over the week-end.

—Mrs. Jeannette Baker of Union street left Friday for an extended visit with friends in Nova Scotia.

—Henry O. Whiting, Miss Agnes Whiting of Plymouth and Mrs. Percy Brown of Wollaston were week-end guests of Mr. and Mrs. Albert W. Shaw of Union street.

—The Wild Troop of Girl Scouts have been fortunate in securing the services of Miss Dorothy Nash as captain and will meet Thursday afternoons.

—Rev. Henry Burns, an Oblate Father from Lowell, will conduct a Holy Mission for men, women and children at St. Francis Xavier church for the eight days beginning Sunday, Sept. 21 and ending Sunday, Sept. 28.

—Your old favorite "Fighting" William Farnum returns to the screen in the first of his new Paramount pictures at Fogg Opera House, Wednesday, Sept. 24; also Fox News and Comedy. Mat. 3.30; eve. at 8. Saturday, Sept. 20, Buck Jones in 'Against All Odds". Saturday, Sept. 27, return engagement of Riordon's Orchestra. The "Covered Wagon" is on the way!—Advertisement

—The Sibylline books were a set of oracular writings which contained the history of the Roman State. They were burned in 404 and 408 A. D. An air of mystery has surrounded them because they were only consulted by members of the senate on special occasions and whether they contained directions received from the gods or only predictions will always be a matter of conjecture.

—A murder a day for June and 177 since the first of the year is Chicago's record, according to the report of the Chicago Crime Commission. April, with 33 homicides, had the largest number.

A BIBLICAL DRAMA
"PETER THE ROCK"
A powerful play in three acts, portraying the struggles of the early Christians from the call of Simon Peter to the Crucifixion of Jesus.
AT THE GEM THEATRE
Friday Evening, Oct. 10,—Eight o'clock
by the
East Braintree Methodist Episcopal Church
The Prize Play of the Drama League of America
Admission, 50 Cents

Weymouth Welcomes County G.A.R. and W.R.C.

Local members of the Grand Army of the Republic and the Woman's Relief Corps were astir early yesterday morning to welcome the members of the Norfolk County Association of both organizations. It proved a perfect day, and they came in large numbers, over 200 being present at the noonday mess.

The Grand Army Association met in G. A. R. hall and the W. R. C. in the lower. Department Commander Benjamin A. Ham of South Boston and four Past Department Commanders were guests and speakers.

Past Department Commanders honored the G. A. R. with their presence, —George W. Pratt of Stoughton, Arthur W. Knowles of Arlington, George W. Wilde of Boston and Henry Clark of Arlington.

The W. R. C. had as guests Bertha W. Walker of Wollaston, Department Senior Vice President; and Hattie M. Callahan, Department Junior Vice President. On the reception committee were Past Department President Carrie F. Loring and Past President Mary R. Brassill.

The G. A. R. Association elected these officers:

Commander,—John D. Williams of Quincy

Senior Vice Commander,—James H. Webb

Junior Vice Commander,—William O'Connell

Adjutant,—James H. Webb

Sergeant Major,—Waldo Turner

Quartermaster Sergeant,—Richard F. Boynton

Surgeon,—C. O. Norcross

Officer of the Day,—David Dunbar

Officer of the Guard,—Edward L. Curtis

Chaplain,—E. O. Pierson

Quartermaster,—James S. Mitchell

The County W. R. C. Association elected these officers:

President,—Margaret Pierson of Braintree

Senior Vice President,—Carrie Ross

Junior Vice President—Martha Capen

Chaplain—Myra Raymond

Conductor—Josephine Colbert

Treasurer—Minnie Scott

Secretary—Mabel Redway

Guard—Louise Andrews

The banquet was served in the vestry of the East Weymouth Methodist church, with Mrs. Caroline Sewall as chairman of the dinner committee. The menu included cold meats, baked beans, lettuce, tomatoes, beets, rolls, doughnuts, cheese, all kinds of pies, coffee, etc., and there was a bountiful supply.

By invitation the afternoon session was held in the East Weymouth Congregational church.

Upon invitation of the editor of the Gazette-Transcript, the veterans and W. R. C. members inspected the newspaper plant on Station street, and took considerable interest in the printing of one section of the paper. The newspaper folder, linotypes and one of the job presses were also busy. Souvenirs were presented to all. The Gazette was complimented on its light and well equipped plant, which has 365 panes of glass in its work room.

Little Enthusiasm Over National Defense Day

Weymouth did not enthuse much over National Defense Day, as only 200 to 300 assembled at the Clapp Memorial Field where the exercises were held. Theron L. Tirrell, chairman of the board of Selectmen, introduced as the presiding officer Col. Bauer. The program included:

Selection by Wan Tum Band

Invocation, Rev. Earl E. Story

Singing of patriotic songs by audience.

Address by Capt. Daniel Theodore O'Connell, Judge Advocate Officers Reserve Corps, formerly assistant district attorney Suffolk county

Selection by Band

Address by Col. J. Payson Bradley, formerly of 1st Mass. Heavy Artillery past Department Commander G. A. R.

Retreat by Weymouth Post 79, American Legion

Singing of Star Spangled Banner

During the day 400 to 500 registered for service.

BAZAAR

Sons of Veterans Auxiliary, No. 31, G. A. R. hall, East Weymouth, **Monday afternoon and evening, Sept 22**

Whist in afternoon at 2.30

Evening's entertainment, A Farce, **"Hiring Help"** by King Cove Dramatic Club; Recitations and Fancy Dancing

Sale of Fancy Articles, Candy, Home Cooking and Ice Cream

Supper served 5.30—6.30

Tickets, 35 cents

Entertainment at 8 o'clock

Admission 25 cents

Children under 10 years admitted free. 2t,37,38

—A first issue of the first edition of Dickens' "Pickwick" was sold in London for $7000. A first of Gray's "Elegy" printed in 1751, sold for $7750

—The cost of living in the United States is 61.7 per cent higher than it was in 1914 and rents are 85 per cent higher than they were at that date.

—The most disastrous earthquake on record occurred in China in 1556, when 830,000 persons were killed.

—Charles Dickens' old home, Gadshill Place, is being transformed into a young ladies' boarding school.

COMMUTERS OF WEYMOUTH
Your Checking and Savings Accounts are WELCOME at this Bank
Deposits may be made at our main office, Columbian Square, South Weymouth.
Branch Office: Washington Square, Weymouth
Atlantic National Bank of Boston at either the Summer Street office or the Main office, corner State and Kilby streets.
Second National Bank of Boston on Devonshire Street.
Deposits may also be made **BY MAIL** and are acknowledged immediately.
Open Thursday Evenings until 8 o'clock
Weymouth Trust Company
South Weymouth
BRANCH—Washington Square, Weymouth
"Weymouth's Bank of Service" Tel. Wey. 0067

The Famous

Fox Sunbeams

Will Keep You Warm in the Coldest Weather

Come in and see one all set up complete and then go to the store-rooms and see it part by part and have its many points of advantage explained so convincingly that you will want one at once.

If you are thinking of heat for this winter phone or mail us a card and we wi l gladly call.

We can arrange terms for those who desire them.

"AT THE HOUSE OF GOOD_HARDWARE"

M. R. LOUD & CO.

COLUMBIAN SQ. Tel. 0183-W SO. WEYMOUTH

At Fore River Field

NEAR QUINCY POINT BRIDGE

The QUINCY FAIR and Industrial Exposition

FOUR DAYS, SEPT. 17, 18, 19 and 20
Under the Auspices of Quincy Post, No. 95, American Legion

Friday---Children's Day

AFTERNOON AND EVENING

With Band Concert, Balloon, Ascension, Base Ball, Prize Drill, Baby Carriage and Doll Carriage Parade, Whippet Races, Pony and Goat Races, Pony Rides and Stellar Stage Acts, Style Show and other attractions.

Saturday---Mayor's Day

AFTERNOON AND EVENING

Band Concert, Balloon Ascension, Base Ball, Pony and Goat Races, Pony Rides, Vaudeville, Style Show, exhibit of fruit, flowers, vegetables and industries of the city.

Rhines Lumber Company

WEYMOUTH

IN THE END---
Good Lumber Costs Less
Than Cheap Lumber

Tel. Wey. 0057—0047

South Shore Insurance Agency

ESTABLISHED 1870

WILL YOU STRIKE OUT?
OR WILL YOU MAKE A HIT?

LIFE is just one big baseball game. Three bases to cover—Initial investment—Growing business and Complete success. Invest in real estate and get a start—NOW.

Charles H. Chubbuck

Weymouth Savings Bank Block

Telephones 0098-1275

Classified Advertisements Do the Work

25 words or less, one insertion 50 cents, three insertions 75 cents

When time will admit, advertisements should be mailed to GAZETTE, East Weymouth, Mass. When telephone is used mistakes are liable.

WEYMOUTH GAZETTE AND TRANSCRIPT

Published every Friday by the

GAZETTE AND TRANSCRIPT PUBLISHING COMPANY

At 12 Station Street, East Weymouth
Telephone Weymouth 0145

FRANK F. PRESCOTT
Managing Editor

Subscription per annum $2.50
Advertising rates on application
Entered in the postoffice at Boston, Mass., (East Weymouth Station) as Second Class Matter.

AFFILIATING NATIONAL EDITORIAL ASSOCIATION MEMBER

This paper is a member of
Massachusetts Press Association

The Gazette and Transcript assumes no financial responsibility for typographical errors in advertisements, but will reprint that part of an advertisement in which the typographical error occurs. Advertisers will please notify the management immediately of any errors which may occur. When possible advertisements should be forwarded by mail rather than by telephone.

When changes in advertisements are desired notice should be given on Monday or Tuesday, as part of the paper goes to press early in the week. New advertisements should be forwarded as early as possible, but not later than Thursday.

WEYMOUTH, SEPTEMBER 19, 1924

READING ON STREET CARS

Reading on the street cars causes a great deal of eye-strain, is the verdict of the Massachusetts Department of Public Health. Not only is the light very poor, but it is impossible to focus correctly because of the motion of the car. Commuters who have respect for their eyes will be sorry to hear this, as the commuting time would seem wasted without reading the morning paper or the latest book.

However, a much better way to spend the time is in thinking. In the morning plan the day's program. In the evening decide whether you want black or tan shoes to wear with your new suit, so it won't take so much of your time or the salesgirl's time to buy them the next day. But give your eyes a chance. Don't read!

CHANNING'S SYMPHONY

To live content with small means; to seek elegance rather than luxury; and refinement rather than fashion, to be worthy, not respectable; and wealthy not rich; to study hard, think quietly, talk gently, act frankly; to listen to stars and birds, to babes and sages, with open heart; to bear all cheerfully, do all bravely; await occasion, hurry never, in a word, to let the spiritual, unbidden and unconscious grow up through the common. This is to be my symphony.

—William Henry Channing

INVENTORY FOR $43,400

An inventory was filed at the Norfolk registry last week in the estate of Jeannette A. Cushing, Weymouth, Georgie E. Tower, administratrix, $13,400 realty and $33,390.31 personalty. Included in the personal property are 33 shares of the stock of the American Telephone and Telegraph Co., valued at $4116.75; ten Boston Elevated Company $782.50; 30 Fisk Rubber Co. $1550; 10 Dartmouth Manufacturing Co. $840; 10 Western Union Telegraph Co. $1080; 20 Mackay Co. $1300; 25 U. S. Steel Corporation $2968 75; 175 Kennicott Copper Co. $6103.13; 30 Griffin Wheel Co. $2962.50.

—The famous Dogali monument which was erected in Rome in honor of the first 500 Italian soldiers killed in the battle of Dogali during the Abyssinian War, is to be removed to another part of the city to make way for a street car line. The monument is a slender Egyptian obelisk and has years.

The Almanac for Saturday

(Daylight Saving Time)

Sun rises	6.29
Sun sets	6.46
Length of day	12h., 17s
Days decreased	3h., 2m
High tides	5.0 0A. M., 5.30 P. M.
Moon rises	11.23 P. M.
Age of moon	21 days
Last quarter Sept. 20, 11.35 P. M. (east)	
New moon Sept. 28, 4.16 P. M. (west)	
First quarter Oct. 5 9.30 A. M. (east)	
Full moon, Oct. 12 .. 3.21 P. M. (east)	
Light autos at 7.16 P. M.	

Local Cast in "Drummer Boy"

There is one American play that has retained its hold on the public for fifty years and has outlived any play of its kind, and still doing business and that play is "The Drummer Boy of Shiloh". To please young and old alike and to continue to do so year after year, is a rare thing in any play, although it is just what the "Drummer Boy" does. To some people, the success of this play is a mystery. Millions of people have seen it and have asked the oft repeated question "What makes this old play so tremendously popular?" Next to "Uncle Tom's Cabin" "The Drummer Boy of Shiloh" ranks second as the most popular of all American dramas. And like the "Tom" show can be presented anywhere and make a dollar. Its fame and tremendous popularity like "Uncle Tom's Cabin" is not due to any individual or individuals, but to the play itself. It is unlike any American drama ever written. It appeals to the masses.

The "Drummer Boy" to be presented in Weymouth Sept. 25-26 under the auspices of the Sons of Veterans is strictly a home talent affair. Many are known to have witnessed the show every time it was presented in their home town. The complete cast is as follows:

Farmer Howard ..... Irwin Hawes
Mart Howard .. Col. Frederick Bauer
Harry Howard ... Harold Burgoyne
Johnny Howard .... ..John McIsaac
Mother Howard
Mrs. Elizabeth Draper
Mrs. Mart Howard
Mrs. Bertha Gibson
Jennie Howard,....Miss Emily Files
Major Rutledge, ... J. W. Blanchard
Frank Rutledge .... Ronald Barcelo
Fatty Smith ..... Ara Markarian
Will Smith ..... Frank Thibodeau
Uncle Joe ..... Albert Wheeler
Farmer Elliott ..... Alfred Files
Mrs. Elliott ..... Mrs. Archie Hall
Tom Elliott ..... Irving Hunt
Gen. Grant ..... Mr. Downing
Col. Robinson .... Arthur Robinson
Capt. of Co. D. ..... Edward Miller
Gen. Cheatum .... John F. Robinson
Capt. of Co. A .... Frank Thibodeau
Union Soldiers, Rebel Soldiers, Awkward, Squad, Prisoners, and Tableau Girls

At Gem Theatre, Weymouth Sept. 25 and 26.

PRESS EXCURSION

Arrangements have been practically completed by Gardner E. Campbell of the Wakefield Daily Item, president of the Massachusetts Press Association, for the fall excursion of the association in the White Mountains, Sept. 27-30, and in addition to the party of Massachusetts editors and publishers, there will be a number of guests from the Connecticut and Vermon Associations, including President O. S. Freeman of Connecticut and President Frank T. Parsons of Vermont. A total party of about 75 is now expected.

The trip will be made by automobile with headquarters at the Mountain View House at Whitefield. There will be a trip up Mount Washington on the cog railway Sunday, Sept. 28. and to the estate of Secretary Weeks at Lancaster Sunday afternoon or Monday.

THEY SAY,—

That it is the Liberal in politics who is dear to the committee treasurer.

That an independent in politics is generally one who votes with the minority.

That every time this country turns a corner, it sees another still further ahead.

That Adam and Eve were the first to discover that two can live as cheaply as one.

That aviators may quarrel safely but the danger comes when they have a falling out.

That no man is really religious until he can sit through a dull sermon and not yawn.

That the most patient bathing girl finally reaches a point where she can bare no more.

That it is during hot weather that the thermometer really rises to the occasion.

That a man who is all the time borrowing lead pencils rarely makes his markk in the world.

That in demanding cash, the bootleggers show that they have confidence in the Probate Court.

That hairpins are now as much of a drug on the market as a set of harnesses.

That we will not be set for the campaign until every household has been equipped with a radio set.

RECENT SALES

The Charles G. Clapp Co. report these sales: For Lester Stackpole, his home on Randolph street, South Weymouth, to Lester Hiltz of Dorchester, who buys for a home.

For Lizzie Denbroeder, a parcel of land on Pond street, South Weymouth, to Charlotte Hobill of Hingham. The company is erecting a large 6-room house for Mrs. Hobill for a home.

For Lizzie Denbroeder, a parcel of land on Oakden avenue to William S. Simmons of California. The company is to erect a large 6-room semi-bungalow for Mr. Simmons for a home.

For A. W. Hadley of Union st., South Weymouth, to Mrs. Jane Holt, his home on Union street. Mrs. Holt buys for a home, and will take possession about Sept. 15.

—Despite the restrictive immigration law under which only 357,000 immigrants, theoretically, were to be received into the United States during the fiscal year just ended, the number of immigrants actually admitted to is due to some extent to the fact that the country was 670,587. This excess there are no quota limitations for Canada, Mexico and Central or South America.

—In 1923 the wheat output of this country was 781,737,000 bushels while in 1850 it was only 100,0000,00 bushels. The greatest production of 967,979,000 bushels occurred in 1919, due to the pressure of war.

REMICK'S BOYS' STORE

WHY PAY MORE IN BOSTON?

MOTHERS have asked us how we can do it. Shrewd buying and lighter overhead expenses is the answer. Suits from the foremost makers—durable woolens, strongly reinforced, well styled—and priced at a generous saving from Boston High Rent prices. See our wonderfully attractive Suits at

$12.50 $14.75

Other Two-Pants Suits $7.75 to $18.50

Litle Boys' Suits

Sole Agents for
"PETER PAN" and "LADDY BOY" SUITS
Showing all their new fall styles in Jerseys, Serges, Tweeds and Wool Mixtures at lower prices than you will find anywhere else.

$2.95 to $7.75

Youths' Long Trouser Suits

Ages 15 to 20
All Two-Pants Suits
New fall Styles in a wide range of patterns and colorings direct to us from the leading makers of better grades of Youths' Clothes.

$19.50 to $29.50

LEGAL STAMPS

Boy's Caps 65c to $1.45

REMICK'S
GOOD CLOTHES
Less than Boston prices
THE SAFE STORE, QUINCY

Agents Boy Scout Uniforms

RAYS OF LIGHT

PERHAPS WE CAN TELL YOU

If you've got a frown on your brow and a "peeve" in your disposition perhaps your eyes are to blame—or perhaps it is your neglect of your eyes. Let us make a careful examination and advise you.

Wm. D. Michael, O. D.

Optometrist—Optician
WILLIAMS' JEWELRY STORE
[illegible] QUINCY.
Bus. tel. Granite 2331W
Res. tel. Granite 1342M

OAK HILL PEAS

The 1924 pack of OAK HILL Peas have just arrived and are the best we have received for years. Enjoy them like your own garden peas!

Ask your Grocer.

E. C. HALL CO., Brockton, Mass.

Drink and Enjoy Simpson Spring BEVERAGES

They are made to suit your particularly fastidious taste.

There is a Simpson dealer in your neighborhood

Let's Win This $15,000 Home

International Prizes

First Prize---
$15,000 Model Eletrical Home
(To be built on lot provided by winner)

Two Second Prizes--1 Boy--1 Girl
$1,200 Scholarship in American or Canadian College or University of accepted standard

Two Third Prizes--1 Boy--1 Girl
$600 Scholarship in American or Canadian College or University of accepted standard

Two Fourth Prizes--1 Boy--1 Girl
$600 Scholarship in American or Canadian College or University of accepted standard

Two Fifth Prizes--1 Boy--1 Girl
$300 Scholarship in American or Canadian College or University of accepted standard

Two Sixth Prizes--1 Boy--1 Girl
$300 Scholarship in American or Canadian College or University of accepted standard

Get the Primer—FREE

Boys and Girls! In order to enter the contest you must first get the Home Lighting Primer. Be sure and watch for the announcement of where you can get this primer.

To win you must have a Primer

HOME to be given FREE!

ALL of the school boys and school girls of this town over ten years of age have a chance to win this $15,000 home.

The home and ten scholarships to universities or colleges will be given as prizes to school boys and girls of the United States and Canada in the Home Lighting Contest.

The purpose of this Home Lighting Contest is to conserve the eyesight of the children. Improper lighting in the home is injurious to eyesight. Teaching the children the proper use of light will help to solve this problem.

October 1 marks the beginning of the Home Lighting Contest in this town. Remember this date and watch for further information.

Weymouth Light & Power Co.

East Weymouth, Mass.

SPORTS

Hose and Ladders Contests by Firemen

Contests among firemen are always of interest, and the field day of Combination 2 of East Weymouth attracted many from out-of-town as well as the Weymouths on Saturday at the Humphrey school grounds. Teams were entered from Southboro, Hopedale, Walpole, Taunton, Hanson (3 teams), Whitman, Rockland, Bridgewater, East Weymouth, North Easton and Middleboro.

In the dry hose contest Middleboro won in 15 2-5 seconds. Taunton, Whitman and Hopedale tied for second in 16 1-5 seconds. Taunton won in the final trial.

In the ladder-raising contest, Middleboro won, in 8 1-5 seconds, Rockland second in 8 2-5 seconds.

Southboro won the wet hose coupling contest in 16 1-5s, with Taunton second in 16 3-5s.

For a special prize offered by the Selectmen of Weymouth for the winners of the dry and wet hose contests, Middleboro won from Southboro in 18s in a wet hose contest.

Announcer was Charles Phillips of South Weymouth; judges, Herman Collyer of Weymouth, Joseph Dowler of Hanson and H. K. Pratt of Bridgewater; timers, William Dasha of Weymouth, John Shepherd of Hopedale and James Galligan of Taunton; starter, Fred Marshall.

Committee consisted of H. S. Pratt, J. G. Nelson, F. E. Larmey, A. D. Lennox, J. B. Nosiglia, F. W. Webb, J. A. Sullivan, B. J. Elkington, J. L. Maynard, A. W. Blanchard, Ed Austin, N. E. Belcher, R. P. Ellis, W. M. Tirrell, C. A. Turner, C. F. Coolidge, E. E. McDowell, F. H. Maguire, J. Vantassel, H. P. Jones, George Batchelder, I. K. Sturtevant, G. C. Maynard, B. B. French, Robert French, R. F. Goforth and H C. Pratt.

Band concerts were given by the Legion band and there were midway attractions.

Rector Wins and Plattsburg Peter

Fifteen horses participated in the Saturday matinee of the Old Colony Gentlemen's Driving Club on Saturday. There were only two split heats.

Rector D. Stetson drove his bay gelding Plattsburg Peter in 2.18½, the fastest mile of the afternoon.

In class B, Joseph Frank's brown gelding, Budd Todd, was the winner. The summary:

CLASS A, MIXED

Stetson, Plattsburg Peter bg	1	1
J. Wendell Totman, Belfair brg	2	2

Time 2.22, 2.18½

CLASS B, MIXED

Joseph Franks, budd Todd brg	2	1	1
C. W. Hobart, Waneta bm	1	2	2
Tinsdale, Byron Puritan bg	3	3	3

Time 2.25½, 2.22, 2.23

CLASS C, TROTTING

Thomas Connell, Ethel Echo brm	1	1	
James Threfall, Spike bg	2	2	
Leonard McCusker, Mary V chm	3	3	

Time 2.30¼, 2.30

CLASS D, TROTTING

D. F. Bates, General bg	2	1	1
Charles Cavanaugh, Viola, blm	1	3	3
M. M. Williams, Troto bh	3	2	2

Time 2.30, 2.36, 2.27½

CLASS E, MIXED, ½ MILE

James Halloran, Peter Vonia bg	1	1
Joseph Cummings, Moka Hale bg	2	2

Time 1.22½, 1.18

CLASS F, TROTTING

William Chappelle, S. Watts chm	1	1
Robert Bent, Little Boy chg	2	2

Time 2.26½, 2.29

Activities at Pond Plain

Pond Plain Improvement Association is planning to open their fall and winter work with a boom. Their first number consisted of a dance of cabaret type and was a grand success. The program for the season is bound to be appreciated.

Saturday night, Sept. 13, a social dance was given, music being furnished by the Colonial Singing Orchestra of Waltham. This orchestra has had a very successful season at one of the most noted beach resorts of Maine, and is well known around and about Boston.

Saturday, Sept. 20, a harvest supper is planned consisting of roast beef and all the fixings. Supper will be followed by a dance.

Saturday, Sept. 27, a food sale is to be held at 2.30 P. M. on the lawn of the Lindsay family. A dance will follow in the evening.

Columbus Day night will be celebrated by a costume party.

On Oct. 23, 24, 25, the ladies will hold their annual fair, the last night of which will close with a social dance They hope to exceed their success of previous years and that means some effort on their part.

An indoor garden party is being arranged for New Year's Eve. This will be a 1 A. M. party. New Year's Eve will see another enjoyable occasion and no doubt will be fully as good as last year and that means a real time.

Great activity is being manifested among the members of the association their aim being to have their new hall fully furnished and equipped that they may entertain their community and its friends in the best possible manner. Arrangements are being made to have the best music and the best programs in general that they can obtain.

HANDY MAN

Yes he does most anything. Cleans windows, rugs, brass, roofing. Painting. Carpentering. Yes, willing to do anything—60c per hour.

FRANK A. KRAUSE
Phone Hingham 0228W
36tf

Town of Weymouth

Tax Collector's Notice

COLLECTOR'S OFFICE

Weymouth, Sept. 19, 1924

The owners and occupants of the following described parcels of real estate situated in the town of Weymouth, in the County of Norfolk and Commonwealth of Massachusetts, and the public are hereby notified that the taxes thereon, severally assessed for the years hereinafter specified according to the lists committed to me as collector of taxes for said town by the assessor of taxes, remain unpaid, and that the smallest undivided part of said land and buildings, sufficient to satisfy said taxes with interest, and all legal costs and charges, or the whole of said land and buildings if no person offers to take an undivided part thereof, will be offered for sale by public auction at the office of the Selectmen, in the Savings Bank building, East Weymouth, on

FRIDAY, OCTOBER 10, 1924

at 3 o'clock P. M.

for the payment of said taxes with interest, costs and charges thereon, unless the same shall be previously discharged.

Taxed to Frank W. Cowing, a certain parcel of land West side of Commercial Street, containing 95,600 sq. ft. more or less, and bounded as follows: Northerly by land of Frank W. and Cora E. Cowing, land of Wallace D. Cowing, and Commercial Street; Easterly by Commercial Street and land of Peter A. Gallant; Southerly by land of William A. Delorey, land of Albert F. Pratt, land of William F. and Mary E. Dacey, Joint Tenants, land of John M. Soule, land of Elizabeth and Helen J. Murray and land of Peter A. Gallant; Westerly by land of Frank W. and Cora E. Cowing and Private Way, or however otherwise bounded. Tax for 1922 $11.70

Taxed to Frank W. and Cora E. Cowing, house and barn and 654,800 square feet of land more or less at 695 Commercial Street, and bounded as follows: Northerly by land of Charles H. Lutton, land of Styles A. Fiske, land of James P. Haddie, and Commercial Street; Easterly by Commercial Street and land of Wallace D. Cowing; Southerly by land of Wallace D. Cowing, land of Frank W. Cowing, land of Heneretta F. Eldridge and land of Olivia M. Glover; Westerly by land of Styles A. Fiske and Chard Street, or however otherwise bounded. Tax for 1922 $88.05

Taxed to Frank W. and Cora E. Cowing house, shed and 125,600 square feet of land more or less at 56 Middle Street and bounded as follows: Northerly by land of Augustus P. Loring et al, Trustees; Easterly by land of Harriet H. Dizer; Southerly by Hillside Avenue, land of John H. Reidy, and land of Arthur Cunningham; Westerly by Middle Street, or however otherwise bounded. Tax for 1922 $49.73

Taxed to Frank W. and Cora E. Cowing, a certain parcel of land on Putnam Street containing 25,800 square feet more or less and bounded as follows: Northerly by land of William P. Spaulding and land of Simon Delorey; Easterly by land of Charles M. Matherson, and land of Simon Delorey: Southerly by land of John R. Robinson: Westerly by Putnam Street or however otherwise bounded: Tax for 1922 $29.25

Taxed to Frank W. and Cora E. Cowing, a certain parcel of land on Hillside Avenue, containing 22,800 square feet of land more or less and bounded as follows: Northerly by Hillside Avenue, Easterly by land of Lizzie E. Granger; Southerly by land of Alice P. Jewell et al; Westerly by land of Robert S. and Edna Y. Means, Joint Tenants, or however otherwise bounded. Tax for 1922 $7.31

Taxed to Frank W. and Cora E. Cowing, a certain parcel of land off Chard Street, containing 9800 square feet of land more or less and bounded as follows: Northerly by land of Frank W. Cowing and Private Way; Easterly by land of Howard E. and A. Hortense Billings, Joint Tenants, and land of William Delorey; Southerly by land of Florence V. Harper, and land of Howard E. and A. Hortense Billings, Joint Tenants; Westerly by Private Way, or however otherwise bounded. Tax for 1922 $5.85

Taxed to Frank W. and Cora E. Cowing, a certain parcel of land on the west side of Cain Avenue, containing 7,500 square feet of land more or less and bounded as follows: Northerly and Westerly by land of Elizabeth Farmer; Easterly by Cain Avenue; Southerly by land of William P. Stillman, or however otherwise bounded. Tax for 1922 $4.39

Taxed to Frank W. and Cora E. Cowing, a certain parcel of land at the corner of Cain Avenue and Chard Street, containing 29,600 square feet of land more or less and bounded as follows: Northerly and Easterly by Chard Street; Southerly by land of Walter F. Ryerson and land of Frank E. Briggs; Westerly by Cain Avenue, or however otherwise bounded. Tax for 1922 $2.93

Taxed to Frank W. and Cora E. Cowing, a certain parcel of land at the north corner of Chard Street and Putnam Street, containing 6,200 square feet of land more or less and bounded as follows: Northerly by land of Florence V. Harper, and land of Albert J. Osgood; Easterly by Putnam Street and land of Albert J. Osgood; Southerly and Westerly by Chard Street, or however otherwise bounded. Tax for 1922 $1.45

Taxed to John J. McDonald, House, Shed and 8,333 square feet of land more or less at 58 and 60 Lovell Street, and bounded as follows: Northerly by land of Matthew J. Coleman and land of Hattie L. Clarke; Easterly by land of Hattie L. Clark; Southerly by Lovell Street; Westerly by land of Margaret M. Coleman, or however otherwise bounded. Tax for 1922 $73.13

Taxed to Joseph H. and Anna B. Franks, Joint Tenants, House, Barn and 17,200 square feet of land more or less at 1009 Front Street, and bounded as follows: Northerly by land of Erik L. Bergstrom; Easterly by Front Street; Southerly and Westerly by land of Florence L. Ripley, or however otherwise bounded. Balance of Tax for 1922 $84.64

Taxed to Elizabeth J. Perkins, House and 6,915 square feet of land more or less, West side of Bradley Road, and bounded as follows: Northerly by land of Charles Q. Tirrell; Easterly by Bradley Road; Southerly by land of Cecelia M. McCue; Westerly by land of Hattie L. Clark, or however otherwise bounded. Balance of tax for 1922 $23.88

Terms,—Cash at time and place of sale, deeds to be delivered in ten days.

A. WESLEY SAMPSON,
Tax Collector for 1922
3t,S19,26,O3

THE HEYWOOD SHOE

It's not what you pay for **Heywood Shoes**, it's what they give you that counts.

In **"Heywood"** quality you'll always find satisfaction—money's worth in full.

$8.00---$10.00

Moorhead Shoe Store
1547 Hancock St., Quincy

PENTOOSET INN
Hanover Four Corners
LOBSTER, CHICKEN, ST. AK DINNERS
A-La-Carte Service
OPEN YEAR ROUND
11 A. M. TO 12 P. M.
J. B. RICH, Proprietor
Phone Hanover 3091
12t,38,49

Builders' Hardware
Lowest prices—Get our estimate before you buy.
Mutual Hardware Co.
1615 Hancock St. Granite 5135
12t,38,49

Quincy Furniture Co.
We pay highest prices for used furniture.
Call Granite 0697-M or at
1602 Hancock Street, Quincy
12t,38,49

Now is the time to fix your roof with
Certain-teed Roofings
Mutual Hardware Co.
1615 Hancock St., Granite 5135
12t,38,49

GEORGE'S SHOE REPAIRING SERVICE
1441 Hancock Street, Quincy
Work Called for and Delivered
Free Delivery
Call Granite 0582-R
Hats Cleaned and Reblocked
12t,38,49

New England Manufacturing and Enamelling Company
Body, Mud Guards, and Hoods Repaired
Fenders' Dents Removed
Auto Painting and Enameling
Simonizing a Specialty
23-25 Pleasant St., South Weymouth
Tel. Wey. 1295J
13t,37,49

MICKIE SAYS:
THE STEADY ADVERTISER IS ALSO THE STEADY BANK DEPOSITOR

Back From Vacation

Trade at Home Markets

Household Supplies

Bearce's Market

Groceries and Provisions

Central Square, East Weymouth, Mass.

— oooooooo —

We Don't Have Bargains
We Do Have Quality

Boston Cash Market

(THE OLD RELIABLE)

Week End Specials

AT BOTH STORES

Jackson Square
East Weymouth
Phone Wey. 1550

Washington Square
Weymouth
Phone Braintree 0225

LAMB	Leg (Spring)	35c lb
	Leg (Winter)	25c lb
Fore quarters Fancy Lamb		19c lb
BACON (Machine Sliced)		38c lb
PORK to Roast		23c lb
BOILED HAM		55c lb
Beef Roast	Tender and Juicy	28c lb
POT ROAST		20c lb
Face Rump Roast		35c lb
SMOKED SHOULDERS		15c lb
Fancy Brisket Corned Beef		25c lb
Fancy Creamery Butter		40c lb
Good Bread Flour—large bags		89c

FREE DELIVERY

LOVELL'S CORNER

—There will be a special meeting of the Lovell's Corner Improvement Society held in the Community Building next Thursday evening at 8 o'clock

—At the regular monthly meeting held on Tuesday evening, sixteen new members were taken into the Improvement Society. After the business meeting refreshments were served by Mrs. Edward Hughes and Mrs. Stephen French.

—Mr. and Mrs. Cutting and daughter Eleanor of the Birches have returned to their winter home in Boston.

—Box 41 was rung early Sunday morning for a fire in the tenement occupied by Archie Ellie and family. The family were visiting relatives in Plymouth for the week-end. The damage was slight.

—Charles Q. Tirrelle has broken ground for two new bungalows on Washington street.

—Roland Smith spent the week-end with relatives in Taunton.

—Pierce Fitzgerald, who has been assisting at the Pleasant View repair shop, has returned to Cambridge where he will take up his studies at Boston College.

—Mr. and Mrs. David Hughes are receiving congratulations on the birth of a son Monday, Sept. 15.

—Mrs. Henry Loud of Pleasant street has been the guest of her son, Fred E. Loud of Philadelphia for two weeks.

—Miss Mildred Ellis is spending a week with her sister at Fall River.

—Mr. and Mrs. Daniel Ashley are visiting Mr. Ashley's parents in New Hampshire.

—Mrs. James Stever has opened a store at her home on Pleasant street where she expects to do a thriving business.

—Little Miss Flora Lovell celebrated her sixth birthday Wednesday by entertaining a number of her young friends at a birthday party.

—Your old favorite "Fighting" William Farnum returns to the screen in the first of his new Paramount pictures at Fogg Opera House, Wednesday, Sept. 24; also Fox News and Comedy. Mat. 3.30; eve. at 8. Saturday, Sept. 20, Buck Jones in "Against All Odds". Saturday, Sept. 27, return engagement of Riordon's Orchestra. The "Covered Wagon" is on the way!—Advertisement

—A good battery will save you from many trials. Let the Exide battery solve your difficulties. It is a good battery and besides you get the service at two stations. Sargent's, Main street, South Weymouth, or the Porter Filling Station at Lovell's Corner.—Advertisement

WEYMOUTH

—The annual outing of the Men's club of the First Universalist church will be held Saturday at North Scituate beach to which the ladies are invited. Basket lunch. Meet at Lincoln hall at 2 P. M. where cars will be in readiness to convey all those who intend to go.

—Rev. Elbert W. Whippen, formerly pastor of the First and Third Universalist churches of Weymouth, who for two years has been located at the Winter Hill church in Somerville, preached his farewell sermon on Sunday. He has resigned to accept a call to the Community church at White Plains, N. Y. Mr. Whippen has been president of the Somerville Federation for Community Service and leader of the Somerville Forum.

—More briefs on other pages.

ELIZA R. TIRRELL

Funeral services for Mrs. Eliza R. Tirrell were held from her late home on North street Thursday afternoon at 2.30 o'clock. Rev. John D. Brush of the Church of Good Tidings officiating. Vocal selections were rendered by the Bay State Male Quartette of Boston. Interment was in the family lot at Fairmount cemetery, East Weymouth. Mrs. Tirrell passed away at her home late Monday night after an illness of only a few hours. She leaves two sons, Edward P. Tirrell of Boston and Arthur Tirrell of Brookline; two granddaughters. two grandsons and several great-grandchildren.

—The South Shore League of the Y. P. C. U. will meet next Sunday evening at the South Weymouth Universalist church. There will be a devotional service, followed by a business session and a social hour.

—Aunt Ada's Axioms: The home is sometimes known by the "company" it doesn't keep.

NORTH WEYMOUTH

—Mrs. Elizabeth Baker Esau of 46 Grafton street, Milton, died last Friday night at her summer home, 18 Ocean avenue, North Weymouth. She was the wife of John Lewis Esau and is survived by her family. The funeral was held Monday afternoon at her Milton home. Her illness had been of several weeks' duration. She was an almost life-long resident of Milton, having gone there when she was 5 years old. A daughter, Sarah, is proprietor of the D. E. Wadsworth Company of Quincy.

—Albert Gladwin has returned to his studies at the Lowell Textile school having spent his vacation with his parents, Mr. and Mrs. Nelson Gladwin of Lovell street.

—Mrs. Paul Harrington and daughter Virginia are occupying the house at 199 Pearl street.

—Mrs. Helma Fitzhugh has returned to her home in Norfolk, Va., having recently been the guest of Mrs. Christian Krough of North street.

—Mr. and Mrs. Henry Farrington and Mr. and Mrs. J. Herbert Libbey returned Sunday from three days tour of Cape Cod.

—Mr. and Mrs. James Mathewson and family, Miss Mary Garfield, Mr. and Mrs. Harold White and son and Miss Jessie Graham made up an auto party and enjoyed a week-end trip over the Mohawk Trail.

—Miss Elinor Menchin of 303 North street left Monday for Amherst where she is to take a two years course in domestic science at M. A. C.

—George Nelson is enjoying a vacation from his duties with the A. W. Bartlett Co. and with Mrs. Nelson is at Swift's beach for the week.

—Joseph Delory of Bridge street has returned from a two weeks visit in New Hampshire.

—Miss Sarah Comstock of Pearl street left Tuesday to take up her studies at Procter Academy, Andover, New Hampshire.

—Mrs. William Thayer of North street is entertaining Mrs. Charles L. Strattard and son of Flushing, L. I.

—Carrier Stoddard has been substituting in the North Weymouth postoffice while H. A. Bailey enjoyed his annual vacation.

—Frank Rand, who has been the guest of his parents, Mr. and Mrs. Willis Rand of Norton street for the past two weeks, left Monday to open an engagement with Dornberger's orchestra at Philadelphia.

—Miss Mabel Sampson of Shaw street is entertaining over the week-end Mr. and Mrs. Edwin Curtice and son of Manchester, N. H.

—Mrs. Eliza Ferris, who submitted to a surgical operation at the Faulkner hospital last week Thursday is reported as being comfortable.

—Henry Miller of Pratt avenue is suffering from a carbunkle on his neck.

—Allen Perkins of Bridge street has been confined to the house during the week with an attack of laryngitis.

—Henry A. Day of Evans road is confined to his home by illness.

—Charles Hearn of Evans road has broken ground for a new house to be erected at the corner of Sherwood and Evans roads.

—Mr. and Mrs. Fred Hagan and family of Malden are occupying their new home on Pilgrim road.

—The Service League connected with Pilgrim church met at the home of Mrs. Nanie Olsen of Massasoit road on Tuesday evening. Mrs. Evans, Miss Alice Olsen and Mrs. Saunders acted as hostesses.

—Miss Sadie Hannigan is at her home on Pilgrim road having returned from an extended visit in New Hampshire, Vermont and Canada.

—Mr. and Mrs. James Fitzpatrick and family of Crescent road spent Sunday in Somerville the guests of Dr. and Mrs. Fitzpatrick.

—Miss Mabel Sampson of Shaw street is enjoying a two weeks vacation from her duties with a Boston friend.

—William Leavitt and family of Weymouth are occupying a cottage on Pecksuot road for the months of September and October.

—Mrs. Abbie Estes of Neck street left Thursday for a visit with friends in Littleton, N. H.

—Mr. and Mrs. Fred Amirault and family of Birchbrow avenue left Monday for a two weeks visit with relatives in Canada.

—Miss Evelyn Nadell of Shaw street is to be the week-end guest of friends in Medford.

—Anniversary mass for Wilhelmina Coleman Coyle was held at the St. Jerome church Tuesday morning, celebrated by Rev. C. I. Riordon.

—Trueman Marr is convalescing at his home on Athens street, having recently submitted to an operation for appendicitis at the Weymouth hospital

—Leon Our, who has been the guest of his grandparents, Mr. and Mrs. Hiram Nadell of Shaw street left early in the week to sail on the San Gill for Havanna, Cuba, in the employ of the United Fruit Co.

—The Philathea Associates held a meeting at hte church parlors Tuesday evening. At the business meeting plans were made for work for the coming season. A covered dish supper was served by Mrs. H. O. Collyer, Mrs. Arthur Clifford, Mrs. William Dasha, and Mrs. W. H. Drake.

—The L. A. K. C. B. club held an all-day meeting at the clubhouse on Wednesday. A dinner was served by Mrs. Hannah Abbot, Mrs. Elizabeth Johnson, Mrs. Ethel Hayden and Mrs. Lucy Miller.

—The Cemetery Circle met at the home of Mrs. Elizabeth Pratt on Sea street on Tuesday afternoon and elected the following officers: President, Mrs. Alice Drew; first vice-president, Mrs. Lottie Sampson; second vice-president, Mrs. Minnie Hunt; third vice-president, Mrs. Harry Spear; secretary, Mrs. Alice Ames; first assistant secretary, Mrs. Ella Davis; second assistant secretary, Mrs. Fannie Smith; treasurer, Mrs. Clara Taylor; executive board, Mrs. Abbie Beals, Mrs. Stella Page, Mrs. Mabel Jones, Mrs. E. M. French, Mrs. Lizzie Sidelinger, Mrs. Mary Cushing

—Mrs. Michael Lane of Green street had as week-end guests Mrs. James Barry and sons, John and Thomas and Mrs. Edward Burke all of Charlestown.

—Miss Helen Jackman of Lovell street has entered the Jones Secretarial school of Boston.

—Winners at whist at the Wednesday evening whist party held at the K. C. B. club are as follows: Frank Carr, Mrs. Thomas Dolan, A. Dennison, Mrs. Bertha Maynard, Mrs. Josephine Starr, Joseph Black.

—Mr. and Mrs. Charles Marr, Miss Mabel Marr, Mrs. Macomber and the Misses Guertin attended the firemen's convention at Brockton this week.

—Miss Rose Landry is at her home on Norton street, having returned from Magnolia where she has been employed during the summer.

—Miss Charlotte Delory of Norton street has taken a position with the First National bank of Boston.

—Mrs. Rebecca Cadman of Norton street is the guest of her brother at his home in Chester, Penn.

—The officers and directors of the North Weymouth Home and School Association met at the home of the president, Miss Sadie Hannigan of Pilgrim road on Thursday afternoon. Plans were discussed for the coming year. The first meeting of the Society will be held on Oct. 6 at the Athens school building.

—Miss Lizzie Fisher is enjoying a two weeks vacation from her work with A. W. Bartlett & Co. She leaves tomorrow with her sister, Miss Ella Fisher for Intervale, N. H.

—Mr. and Mrs. Deforest Jones of Shaw street are at Washington, Vt., for two weeks.

EAST WEYMOUTH

—The Junior Epworth League of the First Methodist church met at the home of Mrs. Wesley Beckford, 600 Commercial street, last Saturday afternoon and held its annual election of officers. The following were elected for the coming year: President, Marion Belcher; first vice-president, Frances Hutchinson; second vice-president, Frances Bradford; third vice-president, Philip Henley; fourth vice-president, Virginia Hodges; secretary, Ethel Peers and treasurer, Mary Gardner. Bountiful refreshments were served and the hostess was presented a beautiful bouquet of gladioli.

—Egil Solsness of Broad street will take up medical studies at Tufts this fall.

—Duncan MacKellar, scout executive for Old Colony council, has resigned and accepted a position with Boston council. His successor has not yet been appointed.

—On Tuesday Mrs. Bartlett of 162 Essex street entertained the Weymouth Circle of Larkin secretaries. There was a fine attendance with dinner, business meeting and social. The Eastern representative of the Larkin Company in Buffalo was present with her words of congratulations and instruction.

—Miss Olive Sylvester of Commercial street has been on a trip to Niagara Falls, Monreal and New Hampshire.

—Mr. and Mrs. Wilfred Hamel and Mrs. Thomas B. Reid of Centre street have been in New York state.

—Norman E. Dizer of Middle street, assistant secretary and treasurer of the Bull & Rockwell Co. of Devonshire street, Boston, has been transferred to the New York office of the company and began his duties there last week.

—Mrs. Norman Dizer and son John are visiting Mr. and Mrs. John Dizer in Stoughton.

—Mrs. E. Willard Frost of Lake Shore park died on Wednesday. Mr. and Mrs. Frost were for several years proprietors of the Nautilus Inn at Point Allerton, and became pioneer settlers at Lake Shore. Funeral services will be held Saturday at 2 P. M.

—Cut Blooms of Gladioli, fresh from the garden, 75c a dozen. A. C. and A. T. Scott, 93 Grant street, telephone Wey. 0984J.—Advertisement

—Miss Mary V. Paul, a teacher in the Washington school, and Miss Ina Amback, a teacher in the Humphrey school, are staying at the H. W. Keith residence.

—Try a quart of Pure, Fresh, Produced in Weymouth Milk. Norman E. Belcher, 66 High St., tel. Wey. 0014W.—Advertisement

—Mr. and Mrs. E. A. Durell of Westbrook, Maine, have returned to their home, after a short visit with Mrs. James I. Peers of East street.

—The Ladies Social Circle of the First Methodist church, under the direction of its president, Mrs. Emeline Chandler, served the first supper of the season Wednesday evening to a large number of people. Mrs. Ella Phillips of Marblehead, a former member of the church, entertained delightfully with generous readings. The pastor, Rev. Earl E. Story acted as toastmaster and short speeches were given by the heads of the different departments of the church. The best of good will prevailed and the fall work of the church started off with enthusiasm. The Circle has just completed the laying of a new carpet in the auditorium and other renovations and the attendants at the Sunday services will be glad to be back in their accustomed places on Sunday.

—Mr. and Mrs. Raymond P. Varey, former residents of East Weymouth, but now of Wrentham, were the guests last week of Mrs. Hannah Abbott of Chard street.

—More briefs on other pages.

—The Women of Mooseheart Legion held the first meeting of the season at G. A. R. hall on Wednesday afternoon.

STOP!

Look at These Extra BIG BARGAINS Special for FRIDAY and SATURDAY

Pot Roast 21c lb

EXTRA FANCY

CORNED BEEF — CORNED JUST RIGHT

STICKERS ..... 11c lb.
MIDDLE RIBS .. .. 11c lb.
Thick Ribs 21c lb Briskets 23c lb

Legs Lamb -	35c lb
Fores Lamb -	20c lb
Legs Yearling	25c lb
Fores Yearling	15c lb
Shoulders FRESH SMOKED CORNED	13½c lb
Pork - -	23c lb

I. Bloom & Sons

Lincoln Square MARKET Weymouth

Tel. Wey. 248 "Service Always" Free Delivery Service

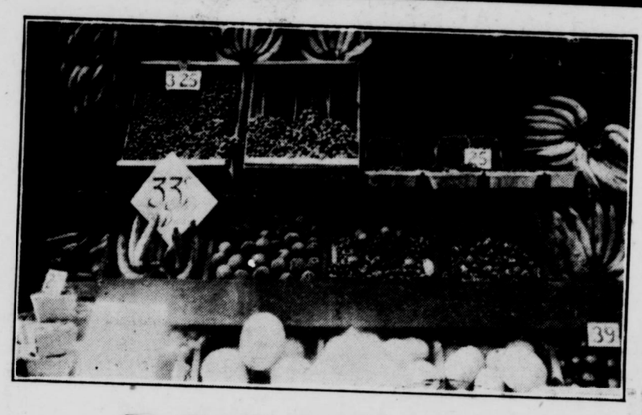

ECONOMY

Grocery Stores Company

13 Commercial Street, Weymouth

We DELIVER Free Of Charge

The Good MAXWELL

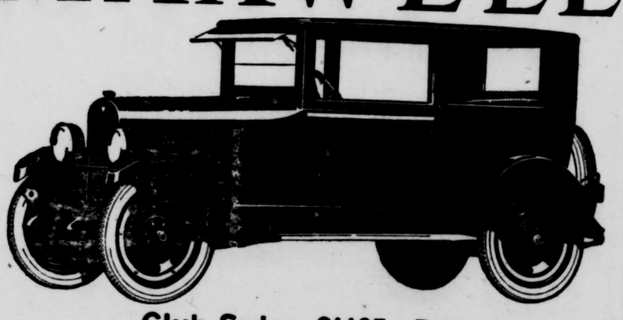

Club Sedan $1195 Del.

CENTRAL GARAGE

MAXWELL SALES AND SERVICE

254—260 Washington St., Quincy Tel. Granite 1035-

OPEN EVENINGS CALL FOR DEMONSTRATION

Mr. Hodgkinson Gran. 1035-R — Mr. Rand Wey. 0891-W — Mr. [illegible] Gran 1827

Transient Advertising Rates

(Sworn Circulation 2350)

The transient rate for advertising in the Weymouth Gazette-Transcript per inch—single column is:

One Week	75c
Second Week, same "Ad"	25c
Third Week, same "Ad"	25c
Fourth Week, same "Ad"	25c
Eight Weeks	$2.50
Monthly rate (3 months)	$2.00
One Column, One Week	$12.00
Two Columns, One Week	$22.00
Half Page, One Week	$30.00
Full Page, One Week	$48.00

A lower rate is given to big advertisers and regular advertisers.

NEW ENGLAND WEEK

From early Colonial days, New England textiles have found favor.

The following New England made goods are carried in our stock.

SUITS AND OVERCOATS
Rhodes & Ripley Clothing Co., Hingham and Boston, Mass
E. R. Smith Co., Boston, Mass.

SHIRTS
J. M. Crysler Co., Boston, Mass.
Wachusett Shirt Co., Leominster, Mass.
Bates Street Shirt Co., Lewiston, Maine
Jacob Dreyfus & Sons Co., Boston, Mass.

BLOUSES
Frederick H. Sprague Co., Fitchburg, Mass.

PANTS
J. B. Pearson Co., Boston, Mass.

SUSPENDERS
President, Shirley Suspender Co., Shirley, Mass.
Bull Dog, Hewes & Potter, Boston, Mass.

BELTS
Live Leather, Martin & Johnson, Boston, Mass.
Bull Dog, Hewes & Potter, Boston, Mass.

HOSIERY
Shawknit, Shaw Stocking Co., Lowell, Mass.
Stronghose, Hingham Knitting Co., Cambridge, Mass

GARTERS
Boston, George E. Frost Co., Boston, Mass.

GROUND GRIPPER SHOES
Roxbury, Mass.

CARTER'S UNDERWEAR
The William Carter Co., Needham Heights, Mass.

HATS
Lamson & Hubbard Co., Boston, Mass.

BEACH JACKETS
Brown Beach Jacket Co., Worcester, Mass.
Sawyer, Boston, Mass.

WHITNEY PAJAMAS
Wachusett Shirt Co., Leominster, Mass.

C. R. DENBROEDER
750 Broad St., East Weymouth, Mass.

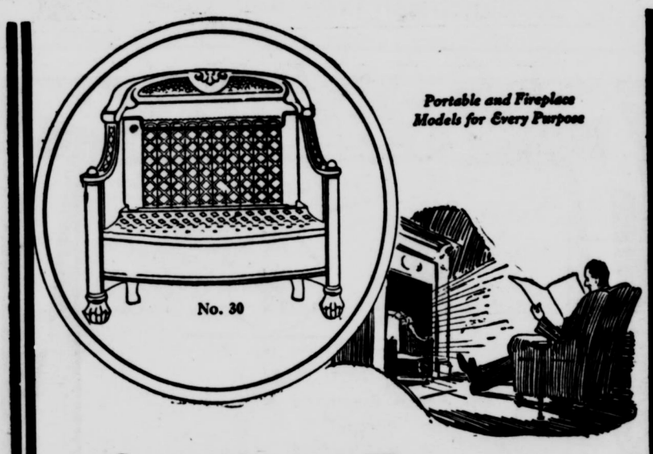

Save Your Furnace Until December

Why begin that daily argument with your furnace now and waste heat, time and temper?

Radiantfire—the marvelous new gas fire—will give you all the heat you need for Spring and Fall. No bother, no soot, no ashes. Will burn hours for less than the cost of a shovelful of coal. Amazing heat—healthful and absolutely odorless. See one today.

Old Colony Gas Co.

The HUMPHREY Radiantfire

Advertise in Gazette for R-E-S-U-L-T-S

If you make naught but auto hoods,
And though your shop be in the woods,
Newspaper space
Will start a race
Of those who want to buy your goods.

Success will come to men who tell,
In frequent Ads, of wares they sell.
The shoppers pour
Into each store,
And surplus stocks they soon dispel.

GAZETTE-TRANSCRIPT
ALL THE WEYMOUTHS
P. O. Address
East Weymouth, Mass.
Phone Wey. 0145

CLUB and SOCIAL

—The opening meeting of the Service Star Legion, Old Colony chapter which took place at the home of Mrs. A. E. Avery, Commercial street, East Braintree, last Monday afternoon was largely attended and was indicative of a busy and helpful year. After the reading of a letter from National President Mrs. Gora Baker of Baltimore regarding the work laid out by the National convention at Salt Lake City, Utah, last June many suggestions and plans for welfare were discussed At the close of the meeting a dainty treat of ice cream, cake and fruit was served by the hostess, Mrs. Avery. The special guests of the day were Miss Cynthia Avery Allen of East Braintree and Master James Henry Clapp of Weymouth. The chapter will meet with Mrs. Paul Dowd, Washington street, Weymouth, on Monday, Oct. 20, at 2 P. M.

* * * * *

—Mr. and Mrs. Raymond V. Seitz of Bronxville, N. Y., have been spending a few days with Mrs. Seitz parents, Mr. and Mrs. Floyd of Commercial street before leaving for the South where they will spend the winter, visiting Virginia, North and South Carolina, Georgia, Mississippi and Florida, making Palm beach their home while in Florida. Mr. and Mrs. Seitz will make the trip in their car.

* * * * *

—Mr. and Mrs. Arthur McGrory and family who have been spending the summer at Nantasket, have returned to their home on Central avenue.

* * * * *

—Mrs. Arnold Swanson and son Lynwood of Federal street have returned after a two weeks visit with Mrs. Swanson's niece, Mrs. Edward Arnold of Marshfield. Mrs. Arnold before her marriage was Miss Ednah Payce of 217 Summer street.

* * * * *

—Miss Eleanor L. Kenerson of Middle street was tendered a miscellaneous shower on Monday evening in honor of her approaching marriage to Charles Butman of Cohasset. There were about thirty of her friends present and she received many beautiful and useful gifts, including cut glass, linen, aluminum, and a beautiful hand painted boudoir lamp. There was vocal and instrumental music and refreshments were served and all enjoyed a pleasant evening.

* * * * *

—Mrs. Charles W. Stone of Main street has returned from Old Orchard Maine, where she has been spending the summer.

* * * * *

—Mr. and Mrs. George Shaw of Union street and Mr. and Mrs. Wesley Sampson of North Weymouth have returned from a motor trip through New Hampshire.

* * * * *

—Mr. and Mrs. Charles B. Klingeman of Hollis street have returned from Brant Rock where they have concluded a two weeks vacation.

* * * * *

—Mrs. Everett Callahan and daughter Vera are spending the month of September at Spring Hill, N. S.

* * * * *

—Social activities for the Monday Club open on Monday, Sept. 29, when the Ways and Means committee of the club will hold a whist party at the King Cove club house at North Weymouth.

* * * * *

—Mrs. James E. Bewley of Front street, East Weymouth, accompanied by her sister, Mrs. Alex C. Smith of Dorchester, motored to Portland, Me., Wednesday, returning Thursday bringing with them their sister, Mrs. Harold V. Kemball and baby daughter Ruth, who are planning to stay for ten days with her parents, Mr. and Mrs. W. P. Pinel of South Braintree. Mr. Kemball will join them next week.

* * * * *

—Miss Hazel M. Cann is enjoying a vacation from her duties at the Hingham Trust Co. She is spending the week at New London, N. H.

* * * * *

—Miss Olive Sylvester of Commercial street and Miss Doris White of the Heights have been enjoying a trip to Niagara Falls and Montreal. Miss Sylvester and Miss Hazel Cann of Chard street are this week visiting in New London, N. H.

* * * * *

—Mrs. Hubert W. Fuller of Knoxville, Tenn., is visiting her parents, Mr. and Mrs. I. M. Miller of Union street, South Weymouth. Mr. and Mrs. Fuller will be remembered as former residents of Weymouth and Braintree, having purchased a home in Knoxville. Mrs. Fuller has returned here for their children as it is their intention to make the Southern city their future home, Mr. Fuller's work being in and around Tennessee and North Carolina.

* * * * *

—The engagement is announced of Miss Pauline Dowd, daughter of Mr. street, and Mr. James Murphy of Chicago, Ill. Miss Dowd, who is a and Mrs. Paul Dowd of Washington very popular young lady, has been for several years employed in the office of the United Mutual Insurance Co. at Quincy. The groom, who is with the Sinclair Oil Co. of Chicago, formerly resided here when he was with the Massachusetts Oil Co. of Quincy avenue.

* * * * *

—Godfrey Rondeau was pleasantly surprised Thursday night when friends and relatives from Canada, New York, and Weymouth called in honor of his birthday. A chicken dinner and birthday cake with 59 candles were the features of the evening, also games and music were enjoyed by all.

* * * * *

—Mr. and Mrs. J. Herbert Libbey of North street left Friday morning for a trip to the White Mountains.

—Weymouth Circle, Daughters of Isabella, opened their winter season with a social in K. of C. hall Tuesday evening. The affair was under the direction of Hingham members of the entertainment committee, Mrs. Nettie McKee, chairman. Readings and dances were given by Miss Florence Ladrigan of Nantasket; songs by Masters John McKee and John Carnes; violin solos, John McKee; and solo dancing by Miss Dorothy McMurray of Hingham; vocal solos by Miss Margaret Sullivan of East Braintree. Each member was given a number and Miss Mae Bresnahan, holding the lucky number, won a set of ginger ale glasses. A dainty collation was served by the refreshment committee and the remainder of the evening was spent in dancing. Music was furnished by the D. of I. orchestra, under the direction of Miss Agnes Lyons.

* * * * *

—At the home of Mr. and Mrs. C. Lewis French on Wednesday evening a surprise party was tendered Miss Evelyn Burrell, who leaves next week to make her home with her brother in California. Music, games and refreshments, including a beautifully decorated birthday cake were enjoyed and Miss Burrell was surprised a second time when a travelling bag and gloves were presented to her.

* * * * *

—Reynolds Relief Corps will observe its 30th "Red Letter Day" Tuesday, Oct. 14, with a reception to Department President Mabelle H. Smith and staff and to Corps President Estelle W. Richards. A banquet will be served at 6 P. M.

WHITTAKER—RAYMOND

The wedding of Miss Florence May Raymond, daughter of Mr. and Mrs. Myron F. Raymond of 42 Myrtle street, East Weymouth, and Everett Lester Whittaker, son of Mr. and Mrs. Warren Whittaker of Scituate, took place at 4 o'clock Wednesday at the Immaculate Conception church, where the ceremony was performed by Rev. C. I. Riordon. Wendall Whittaker, brother of the groom, was best man and Miss Edith Raymond, sister of the bride, was bridesmaid.

The bride wore white embroidered over white satin with hat to match and carried a bouquet of bride roses. The bridesmaid wore peach taffeta trimmed with lace. The reception and wedding supper at the home of the bride's parents was attended by guests from Boston, Somerville, Scituate, Middleboro and the Weymouths. Upon their return from a wedding trip to New Hampshire, the couple will make their home in Dorchester.

SCHOOL OF INSTRUCTION

There was a large attendance at the School of Instruction held with Steadfast Rebekah lodge Monday afternoon, conducted by the president of the Rebekah Assembly, assisted by the D. D. P. Bessie F. Hunt. At 6.30 a delicious chicken pie supper was served by a committee with Mrs. Mae Bartlett, chairman. In the evening the degree staff conferred the degree on a class of candidates. Guests present included Georgia M. Iverson, president of the Rebekah Assembly; Bertha E. Gayton, vice-president; Florine E. Ducker, warden; Winifred M. Marsh, marshall; Winifred S. Covill, conductor; Lurena M. Turner, chaplain; May L. Goodwin, inside guardian; District Deputy President Bessie F. Hunt and suite of Rose Standish lodge of Rockland; Noble and Vice Grands of several neighboring lodges; president of the Assembly. The district deputy president and marshals were presented with gifts from the lodge, and the Degree Mistress Florine Ducker, received a bouquet of roses from the degree staff.

—Uncle Ab says he's seen it a lot wetter and a lot drier, but that all in all, there isn't much better weather to be had than what we're getting.

—Brewery workers have decreased from 45,000 to 16,000 in the United States.

Remember

You can always find
The newest
The smartest
The best values
in
Ladies' and Misses'
Coats and Dresses
AT
Silver's
Specialty Shop
59 Temple Place
Room 509
BOSTON
M. Eleanor Healy, Mgr.

ALHAMBRA THEATRE

Wholesome Recreation For the Whole Family.

Sunday---Four Days
James Kirkwood in "Discontented Husbands"
Ben Turpin in "Where Is My Wandering Boy This Evening"
COMEDY — "YOUNG IDEAS"

Thursday, Friday, Saturday
Viola Dana and Lew Cody in "REVELATION"
From Mabel Wagnall's novel "The Rosebush of a Thousand Years."
CENTURY COMEDY

SPECIAL---"THE TEMPLE OF VENUS---SPECIAL"
Mary Philbin, David Butler, Phyllis Haver; and
1000 American Beauties from the Golden West Coast

New Quincy Theatre Quincy
The Playhouse of the South Shore

The Second Week of The Season
New Keith Vaudeville --- Peerless Photoplays
Program Changes Monday—Thursday
Mat. 2—10c, 20c and 30c Eve. 8—20c, 35c and 50c

Monday, Tuesday, Wednesday
VAUDEVILLE with the Picture
"AFFINITIES"
Starring Colleen Moore

Thursday, Friday, Saturday
VAUDEVILLE with the Picture
"Tess of The D'Ubervilles"
The book of Thomas Hardy Starring Blanche Sweet

Town By-Laws

Weymouth, Mass., September 17, 1924

In compliance with Sec. 32, Chapter 40, of the General Laws, I hereby certify that the following additions to Article 5 of the by-laws of the Town of Weymouth were adopted by the Special Representative Town Meeting held on June 30, 1924, and approved by the Attorney General of Massachusetts on September 12, 1924.

CLAYTON B. MERCHANT,
Town Clerk

Sec. 7. No street or way shall be laid out or accepted by the Town of Weymouth of a width less than 40 feet, unless the same shall have been actually opened and used for public travel prior to January 1, 1924, or is requested and recommended by the Selectmen and Superintendent of Streets.

Sec. 8. No street or way constructed through lands by the owners thereon shall be laid out or accepted or recommended by the Selectmen or any committee of the Town for acceptance as a public street or way of the Town of Weymouth, unless previously constructed and completed to sub-grade in accordance with specifications set forth in Sec. 12.

Sec. 9. Any street or way constructed through private lands by the owner thereon in accordance with the specifications set forth in Section 12, may be laid out and accepted as a public street of the Town of Weymouth provided such action is taken in accordance with provisions of Laws of Massachusetts; and provided also, that the owners of at least 75 per cent of the lands through which such street or way passes have signed releases of all property which the Town deem it necessary to acquire for such layout and accepted and have granted sloping privileges and have agreed to pay betterment assessments.

Sec. 10. Wherever it is necessary in the opinion of the Superintendent of Streets to construct catch-basins on any such street or way and lay drains to connect with a permanent outlet, such catch-basins and drains may be constructed and laid, and the cost of such work shall be considered as a part of the total cost of constructing said street or way.

Sec. 11. Side gutters on any such street or way having a grade of five per cent or over may, if in the opinion of the Superintendent of Streets it be necessary, be paved four feet wide, with stone or concrete, the cost of such work shall be considered as a part of the total cost of constructing said street or way.

Sec. 12. A plan and profile on paper or tracing-cloth 19 inches wide by 28 inches long at a scale of not less than one inch to 40 feet of every street shall be filed in the office of the Superintendent of Streets who shall fix the grade thereon.

(a) Every such street or way shall be at least forty feet wide and have a road-bed equal to at least two-thirds of said street or way.

(b) All loam shall be removed from the limits of the street or way to a depth of at least twelve inches below the finished grade for the roadway and six inches below the finished grade for the sidewalk, or such greater depth as may be required by the Selectmen. All rocks or boulders removed from the street or way shall be used in embankment.

(c) The entire area of such street or way shall be first cleared of all stumps, brush, roots and like material and of all trees not intended for preservation.

(d) All work in excavation or embankment shall be brought accurately to a sub-grade of not less than eight inches for the roadway and four inches for the sidewalk, below finished grade, or such greater depth as the nature of the sub-soil, in the opinion of the Selectmen may require.

(e) All corners of intersecting streets or ways shall be rounded as approved by the Selectmen.

Approved: June 30, 1924

A true copy, attest:

CLAYTON B. MERCHANT,
Town Clerk

Boston, Mass., September 12, 1924
The foregoing by-laws are hereby approved.

J. R. BENTON,
Attorney General

3t,S19,26,O3

Miss Dorothy F. Nash
GRADUATE KINDERGARTNER

Kindergarten and First Grade School to
Open Oct. 6, 1924

Please call Wey. 0777 or at 178 Pleasant St., South Weymouth.

3t,38,40

THE KIND THE BOYS WANT
HOLLAND SHOES

Good Looking as Well as Good wearing

These shoes are out of the ordinary and have a National reputation carried only at

HEFFERNAN'S SHOE STORE
Alhambra Theatre Bldg., Quincy

TO GET THINGS COMING YOUR WAY IT IS FIRST NECESSARY TO GO AFTER THEM.

Gazette advertisers realize this and they know that Weymouth is a good field to exploit. The 20,000 people in Weymouth need clothing, groceries, provisions, furniture, dry goods, shoes, automobiles, electrical goods, gas ranges, lumber, coal, ice, milk, etc., etc.

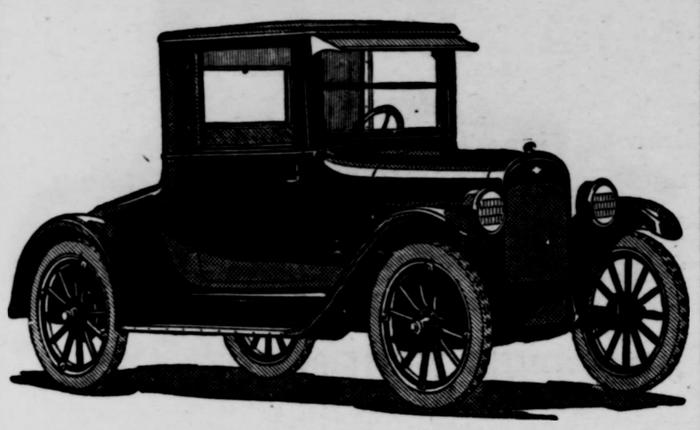

Do not consider the few dollars when purchasing; most economical car built. Ask the *Chevrolet* user. Price includes full equipment.

Inquire into the new Camping Beverly.

A few exceptions in used cars.

NORFOLK MOTORS, INC.

M. A. GRASSIF P. E. SULLIVAN

CHEVROLET and STUDEBAKER CARS

Water St. Tel. 0330 East Weymouth, Mass.

FIRESTONE TIRES DELIVERED FREE IN WEYMOUTH

Service **FORD** Parts

LUALBEN GARAGE

875 Pleasant St., East Weymouth

Phone Weymouth 0146J 12t,35,46

WILLYS-KNIGHT—OVERLAND GABRIEL SNUBBERS

MR. Dollar Bill says that what you need and what you get are sometimes two different articles. It depends upon your quality of judgment. If you want welding of the highest type come here for it, you get results. And our repairs match the excellence of our service.

COTE BROS. GARAGE

The Shop That Gives Your Dollar a Long Ride

126 Summer St., Weymouth

Tel. Wey. 0717J

Pill Bros. Inc.

HARDWARE, ROOFING and PAINTS

Plaster Board and Wall Board

Plaster Board, M.E. 4c per sq. ft.

Wall Board, 1st Quality, 3½c per sq. ft.

Slate Surface Roofing, with nails and cement, first quality Green, Red, Blueblack, $2.50 per roll

Smooth Surface Roofing, first quality, with nails and cement, red green or black $2.50 roll

Westinghouse Welding Machines, $90

Garden Wheel Barrows, $7.45 each

Wood Shingling Brackets, $6.25 doz.

Galv. Conductor Pipe, 1st quality 2 in. 5c
3 in. 6c ft.

Rotary Ash Sifter, galvanized, 1st quality $2.69 ea.

Plain Galv. Ash Barrel $1.19 ea.

Quart and Pint Jars Preserving Kettles

Headquarters for Wall Paper

WE CARRY STOCK PATTERNS.

Free Delivery to the Weymouths and Braintree

1459 Hancock St., Quincy Tel. Granite 0641

MICKIE SAYS:

THE STEADY ADVERTISER IS ALSO THE STEADY BANK DEPOSITOR

New Studebaker Has Arrived

The big news of the week in the automobile world is Studebaker's announcement of new models.

Because of the dominating position which this manufacturer holds, motorists throughout the city have been flocking to the Studebaker showrooms to see these newest achievements in motoring luxuries.

There are 15 entirely new Studebaker models and each model is a complete refinement of the previous line. The designs are new—something never before seen on an American automobile. Studebaker has again pioneered in distinctive vehicle building.

Motorists are now offered by Studebaker the following new line: An entirely new type of open and closed car, a new medium weight six, a new 4-passenger closed car, optional 4-wheel brakes of remarkable design, genuine balloon tires—15 original and distinctive new bodies.

Open and Closed Features

A creation originated by Studebaker which, it is believed, will supersede the present day open car is the new Duplex body. This new Studebaker is an open car which can be converted magically in five seconds into a waterproof, snug and dry, closed car of unsurpassing beauty. This new Duplex Studebaker body is an outstanding sensation.

This car has unusually beautiful lines, the finest Spanish leather upholstery and an unusual number of equipment features.

Studebaker announces an entirely new Standard Six which takes the place of the former Light Six and while it follows mechanically the general design of that car it has a new and larger motor, the entire car is larger, heavier and much more beautiful and has much more room. Of course the new duplex body entirely supersedes the former open touring car and open roadster bodies, not only in the new Standard Six but in the other two models, the Special Six and the Big Six.

The new duplex body on the Standard Six at the announced price of $1145 for the 5-passenger phaeton and $1125 for the 3-passenger roadster marks a real opportunity for the buyer who likes an open car and also the comfort and protection of a closed car. Studebaker claims that it can satisfy both demands and at the price of the open car.

A New 4-Passenger

Among the fifteen bodies there is an entirely new, 4-passenger Victoria on the Special Six Chassis. This is the cozy, compact, comfortable 4-passenger car with the driver's seat slightly forward and for the fourth passenger there is an auxiliary seat which folds under the dash when not in use. The lines of this new 4-passenger Victoria are especially original, distinctive and beautiful. The finish is in lustrous varnish in dark blue similar to that of the Special Six and the Big Six Sedans and Coupes.

Three New Berlines

On each of its three chassis Studebaker provides a Berline type of body, a 5-passenger on the Standard Six and Special Six and a 7-passenger on the Big Six. This type of car separates the driver's compartment from the rear compartment with a sliding glass partition.

As customary, Studebaker has upholstered all of its closed cars in the finest mohair, which is an expensive and beautiful fabric, and the colors have been chosen to blend beautifully with the extraordinary finish of the cars. The fittings of the closed cars include cut-glass reading and dome lamps, bell silver finished vanity sets, smoking sets, door handles and other metal parts; heavy wool carpets. All of the usual elegance found in the very finest closed cars are present in all the new Studebakers.

Three of the closed models in the Standard Six chassis introduce an innovation in beautiful colors. The lower panels are in light gray and the upper panels in dark gray. The separation is marked with parrallel hair line red striping.

All of the Studebaker closed bodies are made by the Studebaker Corporation in its gigantic new body plant, the last of which, costing ten million dollars, was finished in 1923. It is claimed that these modern plants with the very latest modern machinery are responsible for great savings effected in manufacture and this accounts for the obvious splendid quality of Studebaker cars at the prices offered,—the prices for the closed cars range from $1395 for the Standard Six 3-passenger Coupe roadster to $2860 for the Big Six 7-passenger Berline.

Real Balloon Tires

Studebaker was among the very first of automobile manufacturers to introduce genuine balloon tires as regular equipment. Instead of the compromise on low pressure cord tires Studebaker has gone all the way and offered the public big genuine balloon tires on 20" and 21" wheels.

Designed to Harmonize

Studebaker probably is the first American manufacturer to design a car, not only mechanically but from the standpoint of appearance for genuine balloon tires. Big wide fenders which deeply crown over the tires are the first designed by any manufacturer for balloon tires, so Studebaker claims. Body lines are low and massive and doubtlessly balloon tire equipment was held in mind by the designer in shaping the new Studebakers. Wood wheels in especially light natural finish, together with full nickel plated radiators, are in bright and sparkling contrast with jet black fenders and the dark blue of the bodies and they blend especially well with the light gray and jet black bodies of the Standard Six models.

Four-Wheel Brakes

Although the new Studebakers are regularly equipped with bigger and better two-wheel brakes than ever and with an entirely new emergency brake which operates on the propeller shaft, there is optional equipment offered in four-wheel brakes.

The new Studebaker four-wheel brakes are not only of the hydraulic type but hydraulic power is developed by engine power and not by the driver's foot. Great braking force can be applied instantly and almost without effort by operating a valve which turns on the hydraulic power. The brakes are unique in this respect and different from anything on any other American car. Inasmuch as the braking power instantly stops when the wheels stop turning, the rear wheels cannot remain locked and the front wheels cannot lock at any time. There are no adjustments necessary for the front wheels and only two points which require lubrication. Undoubtedly a tremendous amount of interest will be created by the new Studebaker four-wheel brakes.

Studebaker advises its public, however, that two-wheel brakes are all that is required. But in the event that four-wheel brakes are demanded it is able to give, so it claims, the simplest, most effective, and most durable and safe system every put on an American car.

Studebaker Engines

Of course Studebaker has made a great many minor changes, betterments and refinements in all the mechanical parts of its car.

Notably the engine now is in unit with the clutch and transmission, but even more important than that a new force feed oiling system has been designed introducing an entirely new feature. The returning oil is strained before it goes back to the crank-case; thus the pump has the entire crank-case supply of oil strained and cleaned. There is no possibility of clogged screens or a lack of supply of oil for the highest speeds.

The entire amount of oil is pumped through the motor three times for every mile of travel under a varying pressure of 15 to 25 pounds according to the speed.

Studebaker still retains the medium compression low speed design the same as that employed by practically all of the leading makers of this country. There has been an increase in the weight of crank-shafts on all models. There are bigger barings and longer connecting rods in two models. Studebaker is one of the very few manufacturers of medium priced cars that uses the expensive system of machining its crank-shafts on all surfaces. By this process it secures perfect balance and thus reduces vibration to the lowest possible minimum.

It is expected that the Studebaker display rooms throughout the country will be the mecca for thousands of people who are interested in new and unusual designs in motor cars for the next several weeks.

NO POSTERS ON AUTOS

"Drastic action" is threatened by Registrar Frank A. Goodwin unless political posters are removed from automobile windshields. This edict comes three days after the primaries.

The vision of the operator is interfered with, he says, and "any man seeking political office should be public-spirited enough not to permit "any posters to be placed on any part of cars so that they interfere with their operation.

AUTO PLATES FOR 1925

Auto plates for the South Shore district for 1925 have arrived at the Quincy station, but will not be ready for distribution until Nov. 1. The numbers are 11,001 to 14,999.

MICKIE SAYS—

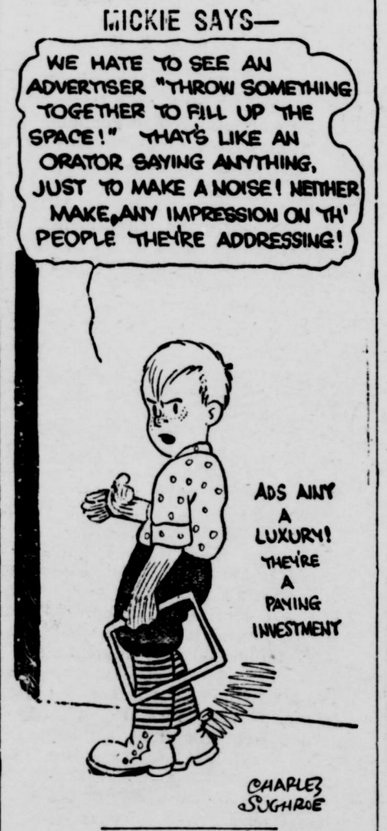

THE CHEERFUL CHERUB

Some folks have wealth enough to buy
Just anything they choose—
I have my cosy rocking chair
And books and soft old shoes.

R.T. Cann

Weymouth Motor Sales Co.

Your Nearest Ford Dealer

THE UNIVERSAL CAR

The Nearer the Service the Better

— xxxxxxx —

Weymouth Landing

Telephone, Wey. 1107

AUTO Cylinders Rebored

PISTONS WRIST PINS
REAMERS PISTON RINGS
ACCESSORIES
REPAIRING MACHINISTS

MANUFACTURERS OF VALVES
LARGEST STOCK IN NEW ENGLAND

CRAWFORD MACHINE WORKS

Tel. Wey. 0500 16-18 Central St.
SOUTH WEYMOUTH MASSACHUSETTS

We knew of a sporty old rake
Who hailed from a town called Salt Lake
He bought shirts by the ton
But tires?—not a one
Until he found out his mistake.

PLACE YOUR MONEY ON A GOOD TIRE

We sell get-you-there-and-get you-back tires. The Lancaster is constructed for speed and mileage. Our word about tires is as good a guarantee as has ever been issued.

Pleasant View Repair Shop

ROLAND M. SMITH

622 Pleasant St., East Weymouth. Tel. Wey. 0503-M

Lancaster Tires and Tubes

We Carry following lines
Federal No. 110, 58, 61, 57
Freed Eiesmann N. R. 5
Mitchel A. D. 2
and all
the BEST Radio
parts and sets

MURRAY'S RADIO and ELECTRIC CO.
5 Cottage Ave., Quincy, Mass.
Phone Granite 0821J

TO GET THINGS COMING YOUR WAY IT IS FIRST NECESSARY TO GO AFTER THEM

Gazette advertisers realize this and they know that Weymouth is a good field to exploit. The 20.000 people in Weymouth need clothing, groceries, provisions, furniture, dry goods, shoes, automobiles, electrical goods, gas ranges, lumber, coal, ice, milk, etc., etc.

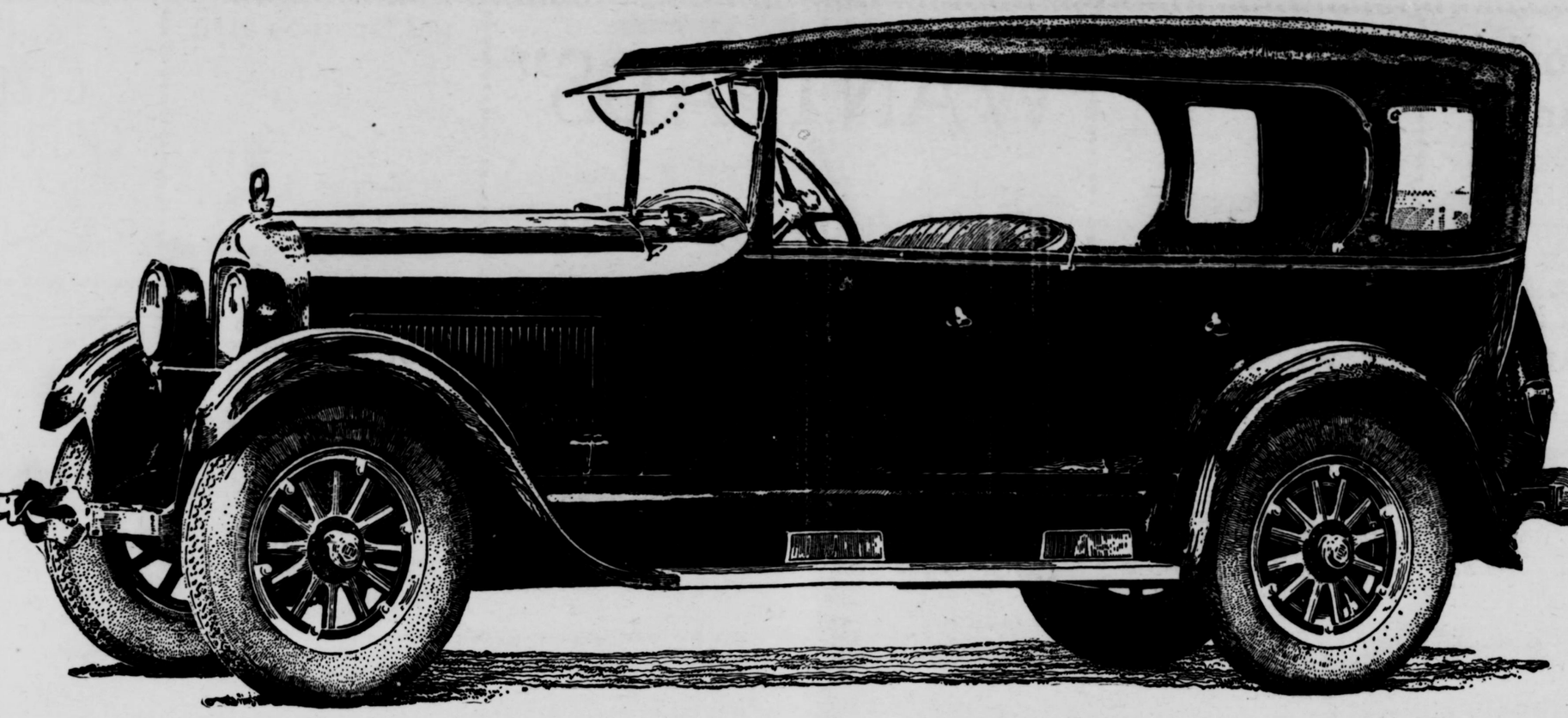

15 New Studebakers

Including an entirely new type of car—the DUPLEX-PHAETON

Today Studebaker has made Automobile History and established standards of value and quality more fully and obviously than ever before

TODAY Studebaker proves that beautiful, distinctive, stylish body lines can be originated by American body designers without following precedent or imitating or adapting what has been done before.

Today Studebaker proves that a practical and beautiful type of car can be made to combine the pleasure and performance of the open car and the comfort and protection of the closed car—and this without excessive price or compromised quality—a car "duplex" in open-car smartness and convenience and closed-car elegance and comfort—and at a price no higher than that of an open car!

Today Studebaker proves, in its new Standard Six Duplex model, that a six-cylinder car of fine quality, great power, plenty of room and impressive appearance can be made and marketed at a price of $1145.

Today Studebaker proves in its new Special Six and its Big Six Duplex models that the ultimate in all the essential features of quality in five- and seven-passenger cars can be made and marketed at a price of $1495 and $1875 respectively.

And this is possible only because Studebaker cars are made in one of the most comprehensive industrial plants in this country, 70 per cent of which is new within the last six years.

Every modern method of manufacture and long experienced management are available for the production of Studebaker automobiles.

Today Studebaker proves that the highest grade closed car bodies—framed in selected hard woods, cushioned with the best cushion work, upholstered in fine mohair fabrics and fitted with expensive appointments—can be made and marketed on superlatively good chassis at moderate prices.

This is made possible by the new $10,000,000 Studebaker closed body plants. Studebaker designs and builds all of its closed bodies in one of the best equipped and most modern body plants in the industry.

The Three New Chassis

THE STUDEBAKER STANDARD SIX—113 in. wheelbase, 5-passenger. Engine 3⅜x4½, 50 b.h.p.—with 6 different bodies, including Duplex-Phaeton, Duplex-Roadster, Coupe-Roadster, Coupe, Sedan, and Berline.

THE STUDEBAKER SPECIAL SIX—120 in. wheelbase, 5-passenger. Engine, 3½x5, 65 b.h.p.—with 5 different bodies, including Duplex-Phaeton, Duplex-Roadster, Victoria, Sedan, and Berline.

Three completely new chassis! 15 completely new bodies!
Completely new lines! . . . . Marvelous new performance
Completely new *open-closed* car!

Completely new radiators, new fenders, new lamps, new seating comfort, new finish, new colors in lacquer finish, three improved engines

Real balloon tires, not low-pressure cords. Sizes: 21"x5.25" to 20"x7.30"

New Studebaker automatic hydraulic 4-wheel brakes—optional

New values, never before equaled—even by Studebaker!

THE STUDEBAKER BIG SIX—127 in. wheelbase, 7-passenger. Engine, 3⅞x5, 75 b.h.p.—with 4 different bodies, including Duplex-Phaeton, Coupe, Sedan, and Berline.

The Ten New Closed Bodies

COMPLETELY NEW BODIES—each car a masterly expression of modern style, yet distinctly original in beautiful lines—individual, conservative, impressively elegant, but crisp enough in its departure from imitation to be entirely distinctive.

The Five New Duplex Bodies

(A new type of car originated by Studebaker to take the place of the open car)

SO ENTIRELY NEW and so different from any other body ever made before that a new name had to be created—the DUPLEX.

The upper structure is shaped in pressed steel and covered with the finest water-proof fabric. The steel construction permits the use of another radical Studebaker creation, the new roller enclosing curtains. There is the permanent beauty and durability of the steel top plus the instant convenience of the roller curtains.

Thus Studebaker engineers have solved the open-closed car problem.

The buyer who wants the airiness and practical convenience of the open car and who also wants the comfort, protection and beauty of the closed car can now get both in one car and at the price of an open car.

One moment the new Studebaker Duplex is a beautiful open car—a touch of the hand to the over-lapping roller curtains and it is a snug weather-tight closed car.

Balloon Tires

Genuine and full size balloon tires on all models. Every part that functions with the tires has been specially designed for balloon tire equipment—steering gear, steering knuckles, spindles and springs, even the fenders.

New Lacquer Finish

The Standard Six closed bodies are beautifully finished in semi-glaze, satin lacquer. The hood and lower panels are in light gray, the upper panels in darker gray. Hairline parallel striping in oriental red. Burnished nickel radiators, jet black fenders, light golden finished, natural wood wheels and big balloon tires are contrasting touches.

The Standard Duplex Models are finished in glossy jet enamel — lasting, lustrous and wear-resisting.

The Special Six and the *Big Six* Duplex models are in soft satin lacquer with dark blue hoods and bodies striped in light blue and ivory. Here, too, the sparkle is added with burnished nickel radiators and light, natural wood wheels in contrast with jet black fenders and big, black balloon tires.

More Power

The universally famous Studebaker engine is more than ever a peer among power plants. The crankshaft is heavier. ALL surfaces are perfectly machined to exact dimensions and balance. The bearings are larger.

The engine is in unit with the clutch and transmission. There is a force feed lubrication system with clean, strained oil always in reserve. There are many changes and improvements which result in MORE POWER, MORE QUIETNESS and SMOOTHNESS and STILL BETTER PERFORMANCE in every way.

New Brakes

Larger, more powerful, simpler and much easier operated two-wheel brakes. An entirely new emergency brake is operated from the instrument board, instantly convenient to the driver's hand where it simplifies the control and frees the floor board from the old style lever. It acts on the propeller shaft. There is uniform pressure at each wheel—equalized through the rear axle.

The regular two-wheel Studebaker brakes with their simplicity, safety and great braking power are entirely adequate.

But Studebaker 4-Wheel Hydraulic Brakes (with disc wheels) can be furnished as optional equipment on all models at extra charge if desired.

Studebaker 4-Wheel Brakes have three exclusive features not found on any other system in this country.

1. Braking pressure is furnished by hydraulic power automatically developed. A light touch to the braking pedals controls its great force like a touch to the throttle controls the power of the engine. This feature will appeal instantly to women.
2. The front wheels cannot lock.
3. There are only two adjustments required—one at each rear wheel. The front brakes are permanently adjusted at the factory. The oil in the transmission is used to generate the hydraulic power; the action of the gears and the pump keep it in circulation; it cannot congeal or freeze. Braking power is always instantly ready—in winter as well as in summer!

New Ease of Operation

New Ease of Gear Shifting—New power in braking, a touch to the pedal exerts a giant's strength at the rear wheels—New clutch action, soft as velvet—A new steering gear and steering knuckles designed for balloon tires—A new grouping on the dash, including ALL the usual instruments plus a gasoline gauge that always works accurately.

Lighting Control Switches—all on the steering wheel—instantly handy.

Automatic Spark Control—No manual attention required, so the lever is eliminated. Automatically governed to all speeds with the precision of machinery.

And the Details

The new cars are longer and lower to the ground. The line from the radiator to the rear is nearly straight. The wheelbase of all models is increased.

The fenders are much wider and deeper crowned to cover the width of the tires. They fit more closely over the wheels. The rear fenders are long and gracefully curved into the running boards.

The radiators are high and set low in the frames and convex curved just below the filler cap. The design is strikingly original and beautifully distinctive.

Entirely new head lamps and cowl parking lamps designed by Studebaker—artistically appropriate and in perfect keeping with the originality of the body and fender design.

Deeper, stiffer frames, more cross members; shorter, flatter springs for balloon tires. All bodies lower, all roomier, better and more comfortably cushioned. Seats are lower, backs and sides are higher.

Look Forward Into Next Year

The new Studebaker is here today! And no matter how sweeping your ideas of what a new model should be this car will satisfy you. It will thrill you with the very newness and originality of its beautiful lines!

You may not be in the market now, or even this year. But to see the new Studebaker is to look forward into next year—and the year after! SEE IT TODAY!

STANDARD SIX 113 in. W.B. 50 H.P.		SPECIAL SIX 120 in. W.B. 65 H.P.		BIG SIX 127 in. W.B. 75 H.P.	
5-Pass. Duplex-Phaeton	$1145	5-Pass. Duplex-Phaeton	$1495	7-Pass. Duplex-Phaeton	$1875
3-Pass. Duplex Roadster	1125	3-Pass. Duplex-Roadster	1450	5-Pass. Coupe	2650
3-Pass. Coupe-Roadster	1395	4-Pass. Victoria	2050	7-Pass. Sedan	2785
5-Pass. Coupe	1495	5-Pass. Sedan	2150	7-Pass. Berline	2860
5-Pass. Sedan	1595	5-Pass. Berline	2225		
5-Pass. Berline	1650				

Studebaker Hydraulic 4-Wheel Brakes, Optional Equipment.
On all Standard Six models, with 4 disc wheels and spare rim, $60.00 extra. On all Special Six and Big Six models, with 5 disc wheels, $75.00 extra.
(All prices f. o. b. U. S. factories, and subject to change without notice.)

NORFOLK MOTORS, Inc.

STUDEBAKER CARS WATER STREET Tel. 0330 EAST WEYMOUTH, MASS. M. A. Grassie P. E. Sullivan

T H I S I S A S T U D E B A K E R Y E A R

The People's Exchange

WHAT HAVE YOU FOR SALE?

IS THERE ANYTHING YOU WANT?

THIS IS 8-POINT TYPE

and the Rate for One Week is

2c per Word

No charge less than 50c

For Three Weeks

3c per Word

No charge less than 75c

WANT "ADS"

— xxxxxxx —

Everybody Reads This Page

THIS IS 10-POINT TYPE

and the Rate for One Week is

4c per Word

No charge less than $1

For Three Weeks

6c per Word

No charge less than $1.50

IT IS THE **GAZETTE CIRCULATION** THAT BRINGS **R-E-S-U-L-T-S**

FOR SALE

FOR SALE

S. C. W. Leghorns, 75 yearlings. $1.00 each, fine laying stock. Coulthurst Farm 321 Union street, South Weymouth. 1t,37*

FOR SALE

Large kitchen cabinet, graphophone, cook stove, parlor stove, hanging lamp, V. G. Cushing, 173 Broad St., Weymouth, tel. Wey. 1171M. 3t,37,39

FOR SALE

White Pekin ducks $1.25 each. Edward Griffin, May terrace, South Weymouth. 3t,36,38*

PULLETS FOR SALE

White Plymouth Rocks all ready to lay. Hatched April first from heavy laying state tested stock. S. E. Prigen, 237 Pine St., South Weymouth. 3t,36,38*

HOUSE LOTS

On state road, good soil. Apply at 1055 Main St., South Weymouth. 4t,35,38*

WOOD FOR SALE

Dry pine, cedar and pine slabs $10 a cord, sawed $12. Delivered. A. Hochstrasser, 1055 Main St., South Weymouth. 4t,35,38*

FOR SALE

Fresh dressed chickens, roasting size, 55c per pound. B. D. Metcalf, 80 Neck street, North Weymouth. Tel. Weymouth 0364M. 4t,37,40*

FOR SALE

Oak bench, leather seat, practically new, fit for office, may be seen at 328 Union St., South Weymouth, bargain price. 3t,38,40*

FOR SALE

Golden pheasants, $15 a pair. John F. Nash, 174 North St., North Weymouth. 1t,38*

FOR SALE

Full blood Toulous gander $10. Mrs. Henry A. Buzzell, 542 Washington St., Weymouth, tel. Wey. 0559W. 1t,38*

FOR SALE

Bed, spring, mattress, oak dining table, six chairs, morris chair, 3 odd rockers, 2 straight back chairs, 2-burner Florence Automatic oil stove, 1-burner oven. F. A. Partridge, 6 Shaw St., East Braintree. 2t,38,39*

FOR SALE

Seven-room house, all improvements, living room 11x26 with fireplace, extra house lot with garage. Call Wey. 0453W or 0649W. 3t,38,40

FOR SALE

1920—1½ ton Maxwell truck, good tires and general condition good, cheap for cash, must sell immediately. Cote Bros., tel. Wey. 0717J. 1t,38

FOR SALE

Eight-room house, with improvements, in best location in Weymouth $5000. Call Granite 4550 or Wey. 1415W. 1t,38

FOR SALE

In Weymouth, 7-room house, some improvements, acre and one-quarter land. Two big barns, in good location $5500. Tel. Wey. 1415W or Granite 4550. 1t,38

FOR SALE

Seven months old German police dog, house broken and good habits. Price $25. Henry Cote, tel. 0717J. 1t,38

TYPEWRITER FOR SALE

Rebuilt Remington No. 10, in first class condition. May be seen at 12 Drew Ave., East Weymouth. 3t,38,40

ROOFING

Before the hard storms of the coming season set in, have your roof looked over and be assured that you are protected. We carry asphalt shingles, roll roofing, shingle design roofing.

L. GROSSMAN & SONS
130 Granite St., Quincy
Tel. Granite 5418
"Where You Spend to Save"
4t,38,41

A WOMAN'S IDEAL:

Set tubs, with an instant supply of hot water. Come in to see our display. We can supply you with a gas water heater for a fraction of the original cost. See us first.

L. GROSSMAN & SONS, 130 Granite St., Quincy. Tel. Granite 5418. Booth Nos. 12, 13, 14, 15 at Quincy Fair
4t,38,41

FREE COAL

Visit our coal exhibit at booth 14, Quincy Fair. Three tons of quality coal and coke will be given away to the one guessing nearest the pieces of coal in a glass jar. No red tape, no charge—everybody has a free chance.

L. GROSSMAN & SONS, QUINCY
Tel. Granite 2843
WE GIVE IMMEDIATE SERVICE

A. S. EDWARDS
CORD WOOD and PINE SLABS
772 Washington St., Weymouth
for sale
Also Coal of All Kinds
Tel. Wey. 1485W
38tf

WANTED

WANTED, TO RENT

Tenement, 5 or 6 rooms in North Weymouth, young couple, no children. Harold B. Nash, 410 Bridge St., North Weymouth. 1t,38*

HOUSE WANTED

At once in East Braintree or Weymouth, 4 or 5-room house or apartment, some improvements, moderate rent. Tel. E. C. B., Wey. 0739M. 3t,38,40

WANTED

A smart girl for general housework. Apply to Mrs. George H. Baker, 45 Commercial St., Weymouth, tel. Wey. 0189M. 1t,38

WANTED

Weymouth young woman, 20 years old, would like a place at service or work by the day. Apply No. 4 care Gazette office. 3t,37,39*

ROOSTERS WANTED

To buy about 15 roosters. Write "R. W. E." care of Gazette office, East Weymouth. 3t,36.38

SALES GIRL

Experienced, will accept position in store or restaurant. Apply C. E. c-o Gazette office. 2t,37,38

WANTED

House 6 to 8 rooms with acre or more garden land, good locality and convenient, genuine bargain for cash. Apply B. J., care Gazette office. 4t,35,38*

WANTED

A capable maid for second work. Apply to Mrs. F. T. Hunt, 1194 Commercial St., East Weymouth. 3t,35,37*

WANTED—LIVE POULTRY

Highest prices paid. All kinds and sizes desired. Will call at your door. Drop postal to D. Scarpelli, 11 Shawmut Ave., East Weymouth. 8tf

FURNITURE WANTED

Used furniture bought, sold, and exchanged. Expressing and light trucking. W. A. Thurston, 816 Commercial St., East Weymouth, tel. Wey. 0162W. tf

WANTED

Men or women to take orders for genuine guaranteed hosiery for men, women and children. Eliminates darning. Salary $75 a week full time, $1.50 an hour spare time. Cottons, heathers, silks. International Stocking Mills, Norristown, Pa. 10t,7,16

THE HEIGHTS

—Mrs. Lillian Dow of California is a guest of Mr. and Mrs. Rufus Bates of King Oak hill.

—Mrs. Walter Andrews of Campello has been making a visit with Miss Edith Bates.

—Mrs. Parker T. Pearson is home from a few days stay with friends in Warren.

—Miss Ruth A. Nash will entertain the "Nonasu" club at her home on King Oak hill next Monday evening.

—James Dow of New York city has been a recent guest of Mr. and Mrs. Rufus Bates of King Oak hill.

—Delegations of Christian Endeavorers from the Weymouths, Scituates, Rockland, North Abington, Hingham, Cohasset and Hanover will attend the Clark C. E. Union congress supper and meeting which is to be held in the First church chapel th's (Friday) evening. Miss Ruth A. Nash will be the presiding officer.

—Mrs. Charles Macker is visiting friends at Vineyard Haven.

—Mrs. H. A. Nash entertained the Christmas club at her home last Monday evening.

—Mrs. E. C. Swift of King Oak hill is spending the week with relatives in Falmouth.

—More briefs on other pages.

ST. JAMES, BOSTON

"Just Married" is offered by the Boston Stock Company at the St. James for next week. Here is "a play to ease the anguish of a torturing hour"; a farce by Adelaide Matthews, author of "Scrambled Wives" and Anne Nichols, the run of whose "Abie's Irish Rose" is making history. "Just Married" played two years to New York's delight, with Vivian Martin and Lynne Overman in the leading roles, and thence sailed its popular way through Chicago, Philadelphia and Boston, where it made the record run for farces. The unique setting of the play is an ocean liner. Comedy is concentrated in a group of oddly assorted couples, honey-mooners, old and young, willing and unwilling. As the ship sails, a young man, slightly dreamy under the effects of an extra drop, wanders aboard and into everybody's affairs, tangling them amazingly. The great knot is untied and neatly straightened at the end of three joyful sets.

TOWN AND VICINITY

—William Hiltz is enjoying a two weeks vacation, and with his wife motored to New Found lake, N. H., last week.

—Friends of Newland H. Holmes in Lake Shore park congratulated him on his splendid vote at the primaries.

HOUSE TO LET

FOR RENT

Six-room house in A1 condition, 738 Middle St., Nash's Corner. 3t,36,38

TO LET

Seven rooms and bath, 345 Front St., Weymouth. 3t,38,40*

ROOMS TO LET

TO LET

Furnished room to let, 16 Field Ave., Weymouth. Tel. 0558W. 3t,38,40*

TO LET

Tenement to let, 5 rooms, latest improvements, oak floors, polished, and steam heat. Garage, good location, 320 Main street, South Weymouth. Tel. Wey. 1563M 3t,37,39*

ROOMS TO LET

Bright and cheery furnished rooms in refined location near Weymouth Landing with or without board. Address "A. H. L." care Gazette. 3t,36,38*

TO LET

TO LET

Garage with electric light at 21 Chard street, East Weymouth. 3t37,39*

TO LET

Ford ton truck (express body) to let by day or week. L. S. Files, 875 Pleasant St. Phone Wey. 0146J. 4t,35,38

SPORTS

PLEASANT ST. VS TIGERS

At Quincy Point on Sunday the Quincy Point Tigers will play the fast Pleasant Street A. C. of South Weymouth in their third game. The Tigers have fallen twice before the heavy barrage of the Weymouthites and are out for blood and revenge. The scores in both games were very close. The Tigers lost the first at Weymouth by a 3—2 score in the ninth. Then they lost again at the Point by a score of 7—6. Both these games were featured by heavy hitting and spectacular fielding on the part of both teams.

At Weymouth, Lahey pitched a fine game for the Tigers, setting down the "farmers" with five hits, but they took advantage of the hits they did get and came from behind in the ninth and put across the final marker while the Tigers died fighting with two men on bases.

The game at the Point was featured by a pitching duel between Freddie Shields, brother of the Wollaston third sacker, and McDonald. Neither pitcher allowed more than five hits and both struck out eleven men. But Jones' long sock to the bushes in the eighth spoiled a perfect Tiger day and squashed what hope they had of winning.

Sunday at Quincy Point these two nines will battle again in what will prove to be a fight to the finish. Freddie Shields will twirl for the Weymouth boys while McDonald will endeavor to bring the Tigers out front for his side. The game will start at 4 o'clock on account of the mission. "Hap" Myers will officiate. Both teams will use their regular lineups, as follows:

TIGERS	PLEASANT ST.
Fisher lf	c, Gunville
Coughlin, ss	p, Shields
Shea 2b	1b, Moriarty
McDonald p	rf, Jones
Gurney rf	2b, Smith
Pitts c	lf, Mauro
Pineau 1b	cf, Hannon
Smith cf	3b, Couch
Schofield 3b	ss, McCarthy

OWLS LOSE AND WIN

At Overlook park Sunday afternoon he S. S. Peter and Paul nine of South Boston defeated the Owls 3—0. The twirling of Crawford and Burke featured the game. The score:

S. S. P. and P. 0 0 0 0 0 1 1 1 0—3
Owls 0 0 0 0 0 0 0 0 0—0

Two-base hit, Levangie. Struck out by Burke 5, by Crawford 10. Batteries, Burke and Kelley; Crawford and Millette. Umpire, Taylor

Saturday afternoon the Owls defeated the Crystals of Brockton 7—4. The score:

Owls ..... 1 1 0 0 4 0 0 1 x—7
Crystals ..... 0 1 3 0 0 0 0 0 0—4

Batteries, Sullivan and Millette; Barkus and Chestnut.

TOWN AND VICINITY

—Friends are greeting Carl O. Carlon, who has returned to Quincy after a vacation trip with Mrs. Carlson hrough Vermont and Connecticut following his retirement as manager of the Mutual Furniture Co. to join the W. G. Shaw Furniture Co. Mr Carlson will assist Guy Shaw in the management of the two stores in Quincy and Brockton and in the buying for both.

MISCELLANEOUS

LADY AUTO DRIVER

Will drive you in your car, anywhere at any time, private or garage work. Rates reasonable. Apply B. E. 7, Gazette office. 2t,37,38

NEW YORK HOTELS

When you want hotel accommodations in New York city, please communicate with "D. E. F.", lock box C, East Weymouth, Mass. 3t,29,31

STORAGE

Fireproof storage in single rooms, $4, $6 and $7 per month. Mutual Furniture Corp., new Mutual Building, 1609 Hancock St., Quincy. Granite 8142. 44tf

PLUMBING SUPPLIES

Mary built a little home
And we supplied the plumbing
So pleased was she, she told her friends
Now they keep our business humming

OUR CUSTOMERS

are our best advertisers. We want you to know what good plumbing means to your home. Visit our show room.

L. GROSSMAN & SONS
130 Granite St., Quincy.
Tel. Granite 5418
"Where You Spend to Save"
4t,38,41

BORN

HUGHES—In East Weymouth Sept. 15, a son to David O. and Marjorie (Rea) Hughes of 821 Pleasant st.

SQUIER—In Weymouth Sept. 14, a daughter, Nancy Virginia, to Karl J. and Edith (Hubbard) Squier of 44 Arborway drive, East Braintree

PRATT—At Weymouth Hospital on Sept. 1, a daughter, Katherine Elizbeth, to Asa B. and Josephine (McKenstry) Pratt of 249 Middle street, East Weymouh

ESTABROOK—At Weymouth Hospital Sept. 3, a daughter, to Warren W. and Edith (Turner) Estabrook of Rockland

WILLIAMS—In Weymouth Sept. 13, a son, George Oscar to George Oscar and Doris (Hollis) Williams of 686 Broad street, East Weymouth

DANIELS—In Weymouth Sept. 12, a daughter to Merl A. and Gertrude (French) Daniels of 3 Ridge road, East Weymouth

CURTIS—In South Weymouth Sept. 14, a son to Ellsworth W. and Alice F. Curtis of 286 Pine street

WILLIAMS—In North Weymouth on Sept. 7, a son, John Arthur, to Chester A. and Mary (Carter) Williams of 87 North street

PICA—In East Weymouth Sept. 12, a daughter to George and Annie (Pecararo) Pica of 36 Madison street

ARNOLD—In Weymouth Sept. 14, a son to George L. and Alice (White) Arnold of 71 Kensington road

MARRIED

LUKEMAN—BLAHA—In Weymouth Sept. 10, by Rev. John B. Holland, William H. Lukeman and Elsie Blaha, both of Weymouth

CLOSE—ROWE—In Gloucester Sept. 14, by Rev. A. A. Madsen, Louis Close of Weymouth and Thelma May Rowe of Gloucester

MOSHILLO—POMARICO—In Boston Sept. 14, Joseph Moshillo of East Boston and Mary Pomarico of East Weymouth

WHITTAKER—RAYMOND—In East Weymouth Sept. 17, by Rev. C. I. Riordon, Everett L. Whittaker of Scituate and Florence May Raymond of East Weymouth

DIED

FROST—In East Weymouth Sept. 17, Emma Victoria Hayter, wife of E. Willard Frost. Funeral from her late residence, 52 Lake Shore Park, Saturday at 2 P. M.

HAYWARD—In East Braintree Sept. 12, Florence M. Loring, widow of Charles A. Hayward in her 77th year

O'DAY—At Weymouth Hospital Sept. 17, infant son of Richard and Nellie O'Day of Hull

TIRRELL—In North Weymouth on Sept. 15, Eliza R., widow of Augustus Tirrell of 97 North street

LANGEVIN—In East Weymouth on Sept. 16, Alfred E. Langevin of 47 Shawmut street, age 39

HIGGINS—At Weymouth Hospital on Sept. 17, Lottie C., wife of William Higgins of Brooklyn, age 48

RICHARDS—In Weymouth Sept. 13, Frank W. Richards of 32 Walnut avenue in his 70th year

ESAU—In North Weymouth Sept. 12, Elizabeth Baker, widow of John L. Esau of East Milton age 73

OSBORNE—In Hingham Sept. 15, Mary Ann Osborne of Norwell

SPAULDING—In Braintree Sept. 15, Lemuel B. Spaulding, age 76

All kinds potted plants
FLOWERS
OSWALD RALPH
FLORIST
164 Union St., South Weymouth
Tel. Wey. 0135M

HOUSES FOR SALE

FOR SALE

Small bungalow, town water, 23-000 feet of land, peach trees, grapes, small fruit. Hen house, garage. Price reasonable. Terms. L. P. Marden, off 35 Main street, South Weymouth. 3t,37,39*

FOR SALE

Weymouth Center, six-room house also ideal house lot, near high school a real purchase. Call Wey. 1487M. 33tf

FOR SALE

Two six-room year-round houses with extra corner house lot for $3900. Some improvements, occupied, good repair; good neighborhood, handy to everything; present mort. $2400 coop. cash above this. John Henry Moran, Jackson Square, East Weymouth, tel Wey. 0453J or 0127M. 1t,38*

AUTOS FOR SALE

DORT 5-PASSENGER TOURING

This car is in very good condition throughout, must be sold at once for best offer. Don't miss this opportunity, call at 150 Front St., Weymouth, tel. Wey. 1185M. 1t,38

FOR SALE

Certified cars

1923 Sedan, New Paint	$350.00
1923 Coupe, extras ..... good condition	$325.00
1921 Coupe, Just Painted	$190.00
1921 Truck, chains	$125.00
1922 Touring car, Winter Top	$200.00
1924 Touring Car	$250.00

These cars are guaranteed to be in good mechanical condition and we will replace any defective parts up to 30 days after sale. 35tf

Weymouth Motor Sales, Washington Square, Weymouth. Phone Wey. 1107.

—Everybody reads the "Want Ads" on page eight and advertisers often get results the same day. Please specify whether you want your "Ad" printed in 8-point type or 10-point type,—see top of page eight.

Willard J. Dunbar & Son
UNDERTAKERS
AND
EMBALMERS
802 Broad St., East Weymouth
Lady Assistant Motor Service
Telephone Wey. 0093

C. C. SHEPHERD
Formerly with J. S. Waterman & Sons of Boston.
FUNERAL DIRECTOR--EMBALMER
WEYMOUTH SO. WEYMOUTH
170 Washington St., 134 Pleasant St.
Telephones, 1010-R—W
Lady Assistant Mrs. Shepherd
Night and Day Service

DANIEL H. CLANCY
FUNERAL DIRECTOR
Limousines—for all occasions
Tel. Wey 0814W
100 Washington St., Weymouth

Joseph W. McDonald
398 BROAD STREET
Registered Embalmer
And Funeral Director
Tel. Weymouth 45-W

ALTON S. BLANCHARD
7 Curtis Ave., South Weymouth
Representing
Albert S. Douty, Undertaker
Lady Assistant
Tel. Whitman 0078W
29tf

C. L. RICE & SON
Funeral Directors
AND
Embalmers
294 Union Street, Rockland
Telephones
Office 56W Residence 50R
Res. 331M Night Calls 56R
Rockland Exchange

LOST

LOST

In Weymouth a small plain gold horse-shoe pin, safety clasp. Valuable as a keepsake. Please return to 5 Granite St., Weymouth, and receive reward. 3t,36,38*

LOST BANK BOOKS

Bank Books as listed below are lost and application has been made for payment of the accounts in accordance with Sec. 40, Chap. 500, of the Acts of 1908 and amendments thereto.

South Weymouth Savings Bank
Bank Book No. 8886
3t,37,39*

Weymouth Savings Bank
Bank Book No. 20,619
3t,38,40*

OPPORTUNITY LOST

Because I did not advertise my house to let a month ago in the Gazette-Transcript, I have lost a month's rent. Houses are often rented the day following the advertisement. 35tf

FOUND

FOUND

In North Weymouth Sept. 12, a fur neck piece. Phone Wey. 0585M. 3t,38,40

WELL RECOMMENDED

The best medium to sell anything is the Gazette-Transcript. Try it when you want to sell a house, land, automobile, furniture, fruit, vegetables, flowers, eggs or anything. 35tf

BICYCLES

Bike tires, $1.50 up. Allowance made on your old tires. Baby carriage wheels and tires. A few slightly used boys' and girls' bicycles. Expert repairing while you wait.

C. E. CROUT
under Alpha Hall, Quincy tf

PIANOS

Bargain, Player-piano $250

Fine condition, just like new. $25.00 down, balance $2.50 a week. Rolls and bench with it. Nash's Music Store, East Weymouth. Jackson Square. My prices are cheaper than any piano dealer in New England. 3t,37,39*

Bargain-Upright Piano $65

Very good condition. Will take $15.00 down, balance $2.00 a week. No interest or extra charges for easy terms. Nash's Music Store East Weymouth, Jackson Square. Pianos tuned anywhere, no extra charge. 3t,37,39*

W. C. TINGLEY
Manufacturer and Designer of
ARTISTIC MONUMENTS
HEADSTONES and MARKERS
Pneumatic Tools Operated by Compressed Air
Compare My Work and Prices With Others. I have No Agents
Works: 275 East St., East Weymouth
Tel. Wey. 1203-W

Thomas Carrigg & Son
Designers and Manufacturers of
ARTISTIC MONUMENTS
IN ALL KINDS OF GRANITE
Also Building Work
JOBBING
Show Yards and Works: Weymouth St
HOLBROOK, MASS.
Telephone, Randolph 196-W
Save Agents Commission

Buy from the man who does his own work, with 38 years' experience.

Telephone or write and auto will go any distance to show you our stock on hand.

This is Station GAZ at Weymouth Broadcasting the News of the Big Town on the South Shore --- Listen in Now

SECOND SECTION

GAZETTE AND TRANSCRIPT

72 COLUMNS TWELVE OR MORE PAGES EVERY WEEK 72 COLUMNS

VOL. LVIII. No. 38 WEYMOUTH, MASSACHUSETTS, FRIDAY, SEPTEMBER 19, 1924 PRICE SIX CENTS

Two Books

The old Family Album has long since been replaced with modern photographs, but remember the pleasure of accumulating these pictures, and the many pleasant hours years later because they kept safely in the old book.

There is another book that brings even more of pleasure and happiness to those that accumulate and add to the treasure it contains. It can be started in childhood days and years later its treasure will return two-fold. It is a Savings Bank Book.

— xxxxxxx —

Weymouth Savings Bank

A Mutual Savings Bank

for Ninety Years

Investigate—then act. Tel. Weymouth 0130

Home-Town Bakery

SCORES AGAIN

HOT DOG ROLLS

A Weymouth Product

ARE BEING

USED EXCLUSIVELY

AT THE

QUINCY FAIR

FOUR DAYS THIS WEEK

— xxxxxxx —

MORE THAN

One Thousand Dozen

WILL BE USED

SAVING TIME AND MONEY
FOR ADVERTISING AGENCIES

One year ago an agency, to place copy in 40 papers would have been forced to

Handle 40 orders, with all the detail work of confirmation, correspondence, insertion orders, etc., etc.

Make 40 cuts of half a dozen different shapes and sizes.

Keep 40 sets of circulation and market data.

Rely on 40 different sources of information, none of them with authority or responsibility to speak for the whole field.

NOW—

One order, one piece of copy and one billing take care of the whole job.

Every Agency knows the value of this million-dollar field—nearly half a million readers, who not only buy on their own account every article appealing to a man, woman or child, but also directly and indirectly influence the purchase of all necessary supplies, etc., etc.

Heretofore it has been too much expense and bother

But not now—thanks to

MASSACHUSETTS NEWSPAPER LIST
41 LEADING DAILY AND WEEKLY NEWSPAPERS
Write or call
JOHN A. HOLLAND ADVERTISING AGENCY
68 Devonshire St., Boston, Mass.

WEYMOUTH HOMES ILLUSTRATED

PAROCHIAL RESIDENCE, EAST WEYMOUTH

On Commercial street, in the rear of the Church of the Immaculate Conception, is the parochial residence, now occupied by Rev. C. I. Riordon, the rector, and his assistant, Rev. P. J. Dawson, where many Weymouth couples have been married. Almost adjoining is the nearly completed Parish school to be opened next month.

Will Town Accept Bequest Of $300,000 For Hospital

—Notice was received that the will of Laban Pratt had been allowed. The estate is estimated at $600,000 personal and $100,000 real estate.

The board was requested to place an article in the warrant for the next town meeting to "see if the town will vote to accept the gift of $300,000 for a hospital in Weymouth.

Selectman William A. Dasha presided at the meeting of the board on Monday in the absence of the chairman.

Arthur P. Pope of 20 Congress st. and Thomas McKenna of 18 Pecksuot road were appointed special police officers.

Lawrence E. Schofield Jr. was given a license to deal in second-hand autos.

The Eastern Massachusetts Street railway asked for a permit for a second class garage in the west half of the carbarn at Weymouth Center, and a hearing will be held Monday, Sept. 29.

The board voted to request the Civil Service Commission to approve of the permanent appointment of Joseph Sewall as patrolman.

Jacob Denbroeder, representing the Norfolk Realty Co., was given a permit for a gas filling station at the southeast corner of Main and Pleasant streets. The building at present with lot and occupied as a paint shop is to be torn down.

Benjamin Bean was given a permit for a gas station at 292 Bridge street.

Weymouth High Football Season Is Underway

Twenty-five candidates reported last week for the football squad at Weymouth High school. The season gives unusually good promise by reason of the fact that six of the squad are veterans from last year, three of them in the backfield. Capt. Kelly, tackle; Whittle, quarterback; Mauro and Dorey, halfbacks; Gibson, center, and Murray, end; are all returning. The fact that many freshmen are turning out for practice is encouraging for future seasons as well as now and indicates improvement in school spirit.

Outdoor practice is held on Clapp Memorial field from 2.30 to 4.30 during good weather and there will be frequent signal drills. The coaches, Mr. Whittle and Mr. Lyons are watching developments very carefully to speed up team work and have the team ready for the first game against Abington on Sept. 27. A hard game is expected due to the strong rivalry between these two teams.

The rest of the schedule follows, as given out by Manager Roger Hawks:

Sept. 27—Abington at Weymouth
Oct. 4—Middleboro at Weymouth
Oct. 11—Open
Oct. 15—Hingham at Weymouth
Oct. 24—Rockland at Rockland
Oct. 31—Whitman at Whitman
Nov. 7—Milton at Norwood
Nov. 15—Norwood

Fair and Exposition Opened at Quincy

There was opened at Quincy on Wednesday the Quincy Fair and Industrial Exposition, which is of considerable magnitude and interest. It will continue through Saturday with many attractions afternoons and evenings. The Fair is held under the auspices of Quincy Post, American Legion, with Commander Frank Foy, Dr. Paul H. Karcher and Richard Bowles on the executive committee. Members of the city government, the Chamber of Commerce, the Fore River Shipbuilding Corporation, the Granite Manufacturing Association, the Rotary Club, Kiwanis Club and other organizations are co-operating, and Chester I. Campbell is advisory counsel.

The Fair opened Wednesday evening at 6 o'clock with an aerial barrage. At 7 o'clock there was an automobile parade which took in the Weymouths. A band concert, style show, boxing tournament, etc., followed.

Thursday was Governor's day when the booths were opened. The attractions were a pet show, balloon ascension, baby carriage parade, doll carriage parade, whippet races, football, races, stage acts, style show, exhibits etc.

Today is Children's day and Saturday will be Mayor's day, the attractions being outlined in an advertisement on page two. Let's go! The programs were printed at the office of the Gazette and Transcript.

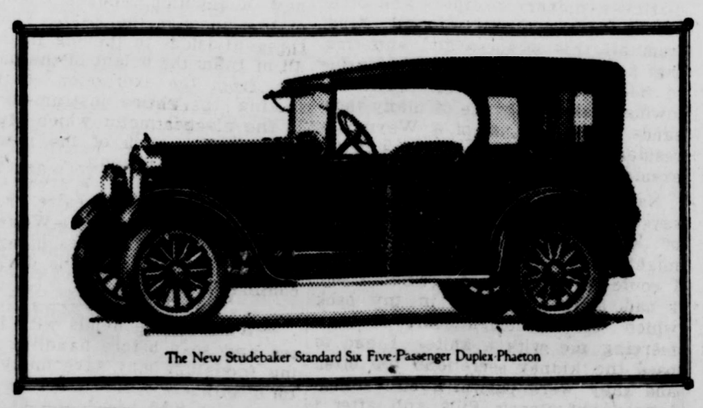

The New Studebaker Standard Six Five-Passenger Duplex Phaeton

WE don't offer you a wonderful bargain today for the purpose of overcharging you for an inferior article tomorrow. We handle only dependable merchandise at small margined prices.

J.H. Murray Hardware Co. INC.

F. Wayland Preston, Treas. and Gen. Mgr.

759 Broad Street Tel. Wey. 773-R East Weymouth

East Weymouth Opera House

Matinee Wed. at 4 P. M. Mat. Sat. at 2.30. Eve. at 8 P. M.

Saturday, Sept. 20

"Merton of the Movies"

with Glenn Hunter and Viola Dana

Ben Turpin in "Romeo and Juliet"

Pathe News

Wednesday, Sept. 24

Cecil B De Milles

"Changing Husbands"

Mack S nnett Co nedy

"A Hard Boiled Tenderfoot."

PATHE NEWS

GEM THEATRE, WEYMOUTH

The Latest and Best in Photoplays daily

Matinee, Saturday at2. Sunday at 4. Evenings at 8

Thursday and Friday "THE WOMAN ON THE JURY"
Sylvia Bremmer, Lew Cody

Saturday "THE KING OF WILD HORSES"
Featuring Rex, the stallion

Sunday "LUCRETIA LOMBARD"
Monte Blue, Irene Rich

Monday and Tuesday "LILIES OF THE FIELD"
Corrine Griffith, Conway Tearle

Tuesday, Dancing 10 to 12—25c

Wednesday, "THOSE WHO DANCE", Blanche Sweet

Gem Theatre

WASHINGTON SQUARE, WEYMOUTH

THURSDAY AND FRIDAY, SEPT. 25 and 26

"The Drummer Boy"

the old favorite War Drama
will be presented under the auspices of the

Sons of Veterans

for the benefit of their Relief Fund

"The Drummer Boy" has created a deep feeling of love, respect and admiration for the Grand Army of the Republic. It is a five-act play.

ADMISSION 50 CENTS

Tickets for sale at Hearn's Drug Store, North Weymouth; Reidy's Drug Store and Hoyt's Drug Store, East Weymouth; Harlow's Drug Store, Weymouth; Nash's Drug Store, South Weymouth; McGaw's Periodical Store, South Weymouth.

3t,36,37,38

Pin Your Faith

MR. MERCHANT

To Gazette-Transcript Advertising

It will bring R-E-S-U-L-T-S

Newspaper Advertising Pays Best

MRS. CAROLINE GALLANT
Gem Theatre block, 46 Commercial St.
HAIR DRESSER
Waving, Bobbing, Shingle Bobbing, Shampooing, Manicuring, Scalp and Facial Treatment, Children's Hair Cutting. Hours: 10 a. m. to 7 p. m. Evenings by appointment. Tel. Wey 1147W. Res. Wey. 0764M. tf

MINNIE E. CURRY
Manicuring, Shampooing, Waving
Face and Scalp Treatments, Etc.
32 Washington Square, Weymouth
Evenings by appointment.
PHONE WEYMOUTH 1147-M

REOPENING
Dunham Violin School
G. ELLIS DUNHAM, Director
G. A. R. Hall. East Weymouth
Saturdays, 9 A. M. to 3 P. M.
New classes now forming
Class or Private Instruction
Complete Violin Outfits, music and Instruction Books furnished free.

Teacher of Piano
Margaret Z. Ahern
Tel. Wey. 0878W
24 off Common St., Weymouth
Near Lincoln Square 37tf

Herbert A. Hayden
PIANO TUNER
PIANOS FOR SALE
78 CLEVERLY CT., QUINCY POINT
Tel. Granite 3325R

Bertha L. Cameron-Guild, M. D.
Union St., opp. Central
OFFICE HOURS: until 9 A. M.
From 2 to 3 and 7 to 8 P. M.
Sundays by appointment
Tel. Wey. 0369J

AMERICAN RED CROSS
Weymouth Chapter
Secretary, Myra A. Mitchell
Wed. and Thurs. tel. Wey. 0059
Town Office
Evenings, tel. Hingham 0017
At Your Service
tf

Next Sunday's
Boston Globe
Order it in advance,—
Read
"DOOLEY"
In Next
Sunday's Boston Globe

A. T. MOORE
CARPENTER
Repairs and Alterations of all kinds
Prompt, Efficient Service
Randall Ave., East Weymouth
Phone Wey. 0455 J 36tf

W. M. SWEET
House Painting, Paper Hanging
and Ceiling Work
Shop and residence
Weymouth
274 Front St., corner Congress St.
P. S. Drop me a postcard or telephone Weymouth 0118M and I will call with samples.

J. H. PIERCE
The Barber
is now located
At 46 Commercial St., Weymouth
(over Co-operative Bank)
Again at Your Service
tf

IRA K. STURTEVANT
Piano and Furniture
Moving and Jobbing
Long distance and storage
105 Middle St.,
EAST WEYMOUTH
Tel. Wey. 1070M

S. A. WARD
CARPENTER AND BUILDER
SCREEN WORK—ALL KINDS
JOBBING A SPECIALTY
Shop located at
645 Broad St., East Weymouth
Tel. Wey. 0487W

Sand-Gravel-Loom
and Wood For Sale
T. RAYMOND
293 Summer St., Weymouth
Tel. Wey. 0256W 17tf

THE SIGN OF QUALITY
OLD COLONY LAUNDRY CO. QUINCY MASS
Weymouth Deliveries
Tuesdays and Fridays
12 Tirrell court, Quincy
Tel. Granite 5000

TOWN CLERK
Clayton B. Merchant
OFFICE HOURS:
In rooms of the Selectmen
Savings Bank Building
East Weymouth
8 to 12 A. M. 2 to 5 P. M.
Saturdays 8 to 12 A. M.
Residence—912 Commercial Street
East Weymouth
Tel. Wey. 0059

Board of Selectmen and Overseers of Poor
THERON L. TIRRELL, Chairman
South Weymouth
WINSLOW M. TIRRELL, Clerk
East Weymouth
WILLIAM B. DASHA
North Weymouth
H. FRANKLIN PERRY
Weymouth
FRED E. WAITE
South Weymouth
Meetings Savings Bank Building, East Weymouth, every Monday during the municipal year from 2 to 5 o'clock.
Tel. Wey. 0059

SOUTH WEYMOUTH SAVINGS BANK
SOUTH WEYMOUTH
OFFICERS 1924
President—R. Wallace Hunt
Vice Presidents
Ellis J. Pitcher Theron L. Tirrell
Treasurer—Fred T. Barnes
Board of Investment
R. Wallace Hunt, George L. Barnes, Ellis J. Pitcher, Gordon Willis, Theron L. Tirrell, Thomas V. Nash, Braman A. Bennett
BANK HOURS
9.00 A. M. to 4.00 P. M.
Also Mondays 7 to 8 P. M.
Saturdays 9 to 12 A. M
Deposits go on interest 10th day every month
Dividends payable on and after the 10th day of January and July
Incorporated March 6, 1868
Tel. Wey. 0108

WEYMOUTH SAVINGS BANK
President
CHARLES T. CRANE
Vice Presidents:
EDWARD W. HUNT C. P. WHITTLE
Treasurer
JOHN P. HUNT
Board of Investment:
EDWARD W. HUNT, Chairman
CLARENCE P. WHITTLE
ARTHUR E. PRATT
CHARLES G. SHEPPARD
C. LINCOLN ABBOTT
Bank Hours—8.30 A. M. to 3 P. M.
Saturdays, 8.30 to 12
Monday evenings, 6 to 8
Open evening of the 15th 6 to 8
Interest payable every three months
Tel. Wey. 0130

M. MIRKIN
UPHOLSTERER
1056 Hancock Street
Near Quincy High School
Tel. Granite 3092W
Res. tel. Granite 1356J

House Wiring a Specialty
Electrical Appliances of all kinds
E. L. MORGAN
ELECTRICAL CONTRACTOR
Odd Fellows Building
Independence Sq., South Weymouth
Telephones: Store 0132W, Res. 0932J

SOUTH SHORE TRANSPORTATION COMPANY
All kinds of
Furniture and Piano Moving
Any Distance
T. J. DOLAN
11 Lincoln Street
Tel. Wey. 1276-M

BOATS & ENGINES
New & Used
New 10 - 12 - 14 ft. row boats
Barrs, Souther & Co
Distributors for New Jersey Motors
Edison Pk. on Town River, Quincy
Tel. Granite 444W

WEYMOUTH GAZETTE AND TRANSCRIPT
Published every Friday by the
GAZETTE AND TRANSCRIPT PUBLISHING COMPANY
At 12 Station Street, East Weymouth
Telephone Weymouth 0145
FRANK F. PRESCOTT
Managing Editor
Subscription per annum $2.50
Advertising rates on application
Entered in the postoffice at Boston, Mass., (East Weymouth Station) as Second Class Matter.

This paper is a member of Massachusetts Press Association

The Gazette and Transcript assumes no financial responsibility for typographical errors in advertisements, but will reprint that part of an advertisement in which the typographical error occurs. Advertisers will please notify the management immediately of any errors which may occur. When possible advertisements should be forwarded by mail rather than by telephone.

When changes in advertisements on Monday or Tueday, as part of the paper goes to press early in the week. New advertisements should be forwarded as early as possible, but not later than Thursday.

WEYMOUTH, SEPTEMBER 19, 1924

A THOUGHT

Every man according as he purposeth in his heart, so let him give; not grudgingly, or of necessity; for God loveth a cheerful giver.—2 Cor. 9:7.

Posthumous charities are the very essence of selfishness, when bequeathed by those who, when alive, would part with nothing.—Colton.

HINGHAM TRAINS

A protest meeting was held in Hingham last week over the proposed train service Sept. 29 which was largely attended. Just why Hingham should kick with so many expresses we don't know, but why should Hingham with 8000 population have more trains than Weymouth with 16,000 poulation? No expresses should be run through Weymouth without stops.

The Hingham Journal learns that the tentative schedule for Hingham is:

Hingham to Boston

5.46
7.00 express from Braintree
7.10 express
7.46 express from Weymouth
8.00 express from Braintree
8.07 express
8.10 express
9.16 express from Weymouth
11.16 express from Weymouth
1.16 express from Weymouth
3.16 express from Weymouth
4.50
5.10 express
6.16 express from Weymouth
6.50
7.50
11.16 express from Weymouth

Of the above the following stop at East Weymouth: 5.46, 7.00, 7.46, 9.16, 11.16, 1.16, 3.16, 4.50, 6.16, 6.50, 7.50, 11.16.

Boston to Hingham

6.16
7.16
8.16 express
9.16 express to Weymouth
11.16
12.46
1.16 express
3.16
4.16 express
4.19
4.56 express
5.16 express
5.19 express to Braintree
6.04
9.16
6.16 express to Weymouth
11.16

The above stop at East Weymouth: 6.16, 7.16, 9.16, 11.16, 12.46, 3.16, 4.19, 5.19, 6.04, 6.16, 9.16, 11.16.

WHAT MY NEIGHBOR SAYS
Is of Interest to Weymouth Folks

When one has had the misfortune to suffer from backache, headaches, dizziness, urinary disorders and other kidney ills—and has found relief from all this sickness and suffering, that person's advice is of untold value to friends and neighbors. The following case is only one of many thousands, but it is that of a Weymouth resident. Who could ask for a better example?

Napoleon Bennett, 53 Vine street, says: "I was suffering with an attack of kidney trouble. My back got mighty lame and sore and it was all I could do to stoop, for when I did, I had a sharp twinge in my back which felt as though someone were piercing me with a knife. I had to pass the kidney secretions too often and they were painful and scalding. I heard of Doan's Pills and after I had used a few boxes, the pains left my back, and my kidneys became normal. I haven't been troubled since."

Price 60c, at all dealers. Don't simply ask for a kidney remedy—get Doan's Pills—the same that Mr. Bennett had. Foster-Milburn Co., Mfrs., Buffalo, N. Y.

(Advertisement)

BIRTHDAYS
And Anniversaries of Great Events in History. Prepared especially for the Gazette-Transcript

The "Birthday" department is continued today, and will be a regular weekly feature. It includes the birthdays of Weymouth people and persons noted in State and National affairs; also dates of great disasters, conflagrations and other events in history for the coming week. All readers are requested to forward dates of birthday at least one month in advance.

20 Sept. 1881—President Chester Arthur inaugurated
20 Sept. 1842—Joseph F. Turner born
20 Sept. 1737—Charles Carroll born
20 Sept. 1833—David Ross Loche, humorist and journalist, born in New York
21 Sept. 1737—Francis Hopkinson, a signor of Declaration of Independence, born
22 Sept. 1812—Samuel Williams, linguist, born in New York
22 Sept. 1828—Theodore Winthrop, novelist, born in Connecticut
22 Sept. 1808—Gov. S. Hillard, historical writer, born in Maine
22 Sept. 1847—Edward Brown born
22 Sept. 1831—Theodore Roosevelt, father of President, born
22 Sept. 1845—George H. Hunt born
22 Sept. 1722—Samuel Adams born
23 Sept. 1823—William H. Haile, lieutenant governor, born
23 Sept. 1779—Victory of Paul Jones
23 Sept. 1916—Frank F. Prescott purchased Weymouth Gazette and Transcript
23 Sept. ——Mr. and Mrs. Wm G. Shaw of Quincy married
24 Sept. 1835—William O. Stoddard, journalist, born in New York
24 Sept. 1843—James T. Pease, born
24 Sept. 1829—Rev. Louis P. Atwood, born.
24 Sept. 1846—Gen. Taylor attacked Mexicans, M. W.
24 Sept. ——Mrs. Gerda Rudolph, born.
24 Sept. 1755—John Marshall, jurist and biographer, born in Virginia.
25 Sept. 1837—J. Quincy Spear, born
25 Sept. 1843—Mrs. Francis Hutchinson, born.
25 Sept. 1841—James M. Bailey (Danbury News man) born in N. Y.
26 Sept. ——Mrs. Jas. A. Cushing, born
26 Sept. 1777—Howe entered Philadelphia, R. W.

In the list above where only a person's name appears it is a birthday The following abbreviations are used: G. A. R. for member Grand Army; W. W. for World War veteran; S. W. for Spanish War veteran; C. W. for Civil War; P. W. for President's wife; R. W. for Revolutionary War.

NEW THEATRE ORGAN

The Quncy Theatre has just completed the installation of a new $20,000 Wurliter theatre organ which will be in addition to its talented orchestra. This organ was played for the first time for the public of Quincy on Monday at the opening of the vaudeville season on Sept. 15. The purchase and installation of this organ, which is unquestionably one of the finest theatre organs, is in line with Mr. Murphy's policy of giving his patrons the very best programs, both in music and pictures, that are possible in the city of Quincy.

Illustrative to the last degree of the supremacy of the organ for all musical effect, the new $20,000 instrument, now installed in the Quincy theatre is, even to the casual eye and ear of the observer, a magnificent example of the organ builder's art.

When Miss Mullowney touched the keys for the first time, the few privileged to hear it were amazed, ever despite the descriptions given of the powers of the new instrument, which is the last word in mechanical perfection.

While only the organist or organ builder or trained musician may, perhaps, fully appreciate what pages of specifications can mean, yet even the ordinary reader cannot but grasp something of the immensity of effect something of the manner in which every scene portrayed on the film in the theatre may be accentuated by music. It is capable of portraying even indeed, without pictures, a storm at sea, for the power and tonal volume of some of these wonderful combinations is stupendous. But this great organ can also portray the mere shadow of music, the sweetness of the violin, for instance and it may tell again, from some one portion of its great mechanism, a story which calls for pathos, for interpretation of human emotion, for grief or joy.

The organ is a Wurlitzer type, and Mr. Murphy and the entire staff of the theatre are delighted with the new acquisition, unquestionably one of the finest in the East. There are three divisions to the big instrument all of tnem the height of the builder's art, from the expression control affecting the entire instrument down to the electric motor which gives the power. The pitch of the new Wurlitzer is Philharmonic.

The organ will be a great acquisition to the Quincy theatre orchestra and Mrs. Mabel K. DeWolfe, the efficient leader, promises many musical treats for the patrons during the coming season.

—Washing the hands with hot water and soap before handling or eating foodstuffs may save many a doctor's bill.

—The twentieth amendment to the Constitution, if it is ratified in time by the required number of states, will be that giving Congress the power to regulate the labor of children under eighteen years of age.

—The successful dairyman must weed, feed, and breed and keep continually at it.

THE BRYANT & STRATTON COMMERCIAL SCHOOL BOSTON
ESTABLISHED IN 1865
The finest-equipped training school for business
INDIVIDUAL INSTRUCTION GIVEN BY COMPETENT EXPERIENCED INSTRUCTORS
60th Year begins Sept. 2
Evening Session begins Sept. 22
LIMITED REGISTRATION
EARLY APPLICATION ADVISABLE
New Bulletin upon request giving complete information about courses
NO CANVASSERS OR SOLICITORS EMPLOYED
J. W. BLAISDELL, Principal
334 Boylston Street, Boston

The School Building from the Public Gardens

BRYANT & STRATTON
COMMERCIAL SCHOOL
BOSTON
EXCELLENT POSITIONS AWAIT ALL GRADUATES.

PRICE'S
ICE CREAM
For Your Home

Some people prefer Brick Ice Cream, others like it best dipped from the freezer, so we have both kinds in a variety of flavors from which you may choose for your home use.

Served as a dessert or in place of a light luncheon, it saves time and hours of work.

Hardware for Hard-Wear
This is the time of the year to Paint Up for the winter, and get your Roofs in shape.
We carry a complete line of LOWE BROS. PAINT and VARNISHES; also stormtight for the roof.
Step in and let us demonstrate the value of this fine product.
STEWART Hardware & Paint Company
WASHINGTON SQUARE, WEYMOUTH TEL. 0038

Coal, Hay and Grain
Joseph F. Sullivan
Also agents for LAY or BUST FEEDS
FREIGHT YARD, SOUTH WEYMOUTH
TEL. WEY. 1527R

HOTEL ALEXANDRIA
250 West 103rd St., New York City
Between Central Park and Hudson River
Without question the coolest location in the city.
Subway express station at door, elevated two blocks away.
SINGLE ROOM WITH PRIVATE BATH $3.00 AND UP
DOUBLE ROOM WITH PRIVATE BATH $4.00 AND UP
Other suites in proportion. Also a few desirable unfurnished apartments on yearly lease.
Special attention given to ladies travelling alone.
Exceptional Restaurant at very moderate prices. S. L. ROOT, Manager

Coal and Wood
J. F. SHEPPARD & SONS, Inc.
East Braintree Quincy
Telephones
Braintree 0025; Granite 0232 or 2420

Have the Gazette delivered by mail

BRAINTREE

New Stucco and Garage

$4000---$600 Down

LARGE LOTS --- EASY TERMS

Cedarhurst on Quincy Ave., in East Braintree, 7 minutes' walk from the Weymouth station, handy to stores, schools and churches, on car line from Quincy to Weymouth, houses and bungalows ready for your inspection. Steam heat, oak floors, modern and complete in every detail. Representative at Cedarhurst office every day. Call Braintree 0291.

Wingate & Brown

101 Tremont St., Boston Tel. Main 6860

We Buy
Sell
Build
Repair
Plumb
Heat
Paint
Paper
Electrify
Mortgage
and
Insure

REAL ESTATE

We Take, Buy and Sell 1st and 2nd Mortgages.

Construction and Repair Loans 6%

No Commission Charges

Remember

If it concerns Real Estate We Do It.

Chas. G. Clapp Associated Companies

Rooms 739 to 743 Old South Bldg., Boston

Local Office—South Weymouth, Wm. L. Doty, Mgr.

WORLD'S FAMOUS McKINLEY EDITION

OF STANDARD, CLASSICAL AND TEACHING MUSIC.

Catalogue upon request

All the latest Magazines, Cigars, Cigarettes, and Tobacco. Always a fresh stock.

L. VALLAS

Weymouth—Washington Square East Braintree

HOUSES BUILT AS YOU WANT THEM **HOMES**

Over 35 years a Carpenter and Builder
Estimates given on all kinds of Building
Appraiser of Fire Losses

JAMES P. HADDIE

No Carpenter or Building job too small or too large for us.

Commercial St., and Fisk Ave. or telephone Wey. 0387-M

NOW is the Time to Become

A SUBSCRIBER

of the Weymouth Gazette-Transcript

Coal - Coal - Coal

Best Quality of All Kinds All-Rail Anthracite is Superior

Charles T. Leavitt

Successor to H. M. Curtis Coal Co.

YARD—WHARF ST., EAST WEYMOUTH. Tel. 0019

Hardware, Paints and Oils

GLENWOOD RANGES
STOVE REPAIR PARTS, PIPE, ELBOWS, ETC.
GALVANIZED PAILS and ASH CANS
FLOWER POTS and EARTHEN WARE

T. J. KELLY

738 Broad Street East Weymouth

Telephone Weymouth 1104-J

MITZI, A WISE DOG

By MARTHA WILLIAMS

(©, 1924, McClure Newspaper Syndicate.)

Andora started violently at the boom of the court house clock. Ten even strokes, faintly echoed by Grace church tower half a mile away. The hour of her promise—yet here she sat supine. Outwardly, that is. Inside she was shivering, quivering like a leaf in a storm. Hugh was in wait for her beyond the bridge which was the trolley terminal. He had a new car, light and fast—he could get from it every ounce of power and speed it held—and the state line, across which lay freedom, only thirty miles away. She ought to be there now—it would have been so easy to slip away, pretending an errand at the library. Granny would have suspected nothing, and Sister Beth was safely out of the way.

Why hadn't she gone? The question puzzled her. Certainly she loved Hugh in spite of his cyclonic rages—also she yearned inexpressibly for free and happy life. She couldn't ever have it here in Johnville. If she had dared either it would have been a town-wide scandal. Hugh had laughed and answered her when he could speak: "We'll go camping for our wedding trip—and you shall wear knickers, and sleep rolled up in a blanket, with not even a tent—and send back snapshots of everything. No doubt they'll make Johnville excommunicate us."

She had laughed with him, thinking of the pictures; but when he had gone, shook her head, saying softly to herself: "No; I musn't let him. Granny has to stay here—Beth, too. I mustn't hurt them any more than is inevitable—my running away will be all they can bear." They would never forgive her—unless Hugh were lucky enough to make a fortune—then she was sure he would let her take them away. Not to his home, but into a new environment, where, released from hide-bound if friendly tyranny, they could love and cherish her, even as she would love and cherish them.

If only she had gone! What had withheld her? Again she questioned her conscientiousness futilely. It couldn't be because Mitzi held so gravely aloof from Hugh—Mitzi, the creature she loved next to him—her dear dog, found a starving puppy, freezing at the roadside, and loved, petted, fought for ever since. Granny hated dogs—Beth likewise. Andora had withstood them stubbornly—she wanted, she needed a playmate. Mitzi was actually and spiritually a godsend. That was two years back. Mitzi had earned her place before a year by foiling and tackling a roost robber making free with granny's prize Rhode Island Reds. Hugh had eyed her with appraising approval, saying after a second look: "Royally bred—must be. Pity you haven't her registry—she'd be worth a hundred dollars if you could show a clean pedigree," to which Andora had quickly flung back: "She's worth so much as she is—nobody can buy her." Then to her pet: "Shake hands, Mitzi. The way real ladies do." Mitzi had obeyed, mincing forward, and held up her paw distantly—then darting back to Andora, bristling the least bit. Hugh had tried to make up to her other times, but though she never growled at him, she went at once behind Andora's chair, and lay there tensely watching, as though ready for a spring. Not so strange—she was Andora's shadow—unless seduced by chance of a motor ride, her sole temptation. All cars, all chauffeurs were alike to her—a fact that gave her mistress many bad quarters of an hour.

Naturally she sprang upright at the sound of a horn honking impatiently yet fitfully at the narrow gate. Through screening vines Andora saw Hugh beckoning madly to her, frowning darkly, his mouth set in a crease. But he said only: "Get in—back—so you won't be seen," when she reached the gate. Silently she obeyed, hardly noting that Mitzi had leaped in joyously ahead of her. She crouched, dazed, marveling that Hugh had come for her—still more that he had not crushed her with reproaches of her bad faith. He was going away deviously—by back streets through the negro section; all the cabins there seemed deserted, with watchdogs chained to the doorsills. Sight of them made her hug Mitzi tight, murmuring in her ear: "Precious, love is your chain." Hugh did not look back—he was twisting, turning, half-doubling on his own track. Thus at last they won to the river—at the ford rather than the bridge. The car made it gallantly—thanks to drought and low water; in a wink they were climbing the hill—had made its steep grades and were headed straight for the turnpike. Still Hugh kept silence, his eyes steadily in front. Mile posts began flashing past. After the tenth Andora began to wander—instead of going straightway to the state line they were headed south.

As she realized the fact, the car stopped suddenly. Hugh turned upon her a shaken face, saying: "Safe! Sure I've given them the slip. Open that suitcase and put on what you find in it—won't look—what would it matter if I did. We're going to run all day, all night. Remember you're my young brother, going into the hills with me, prospecting for oil. We're Eversons—Bill and Ben—and may take options, scattering them well—"

"Why?" Andora asked, her lips white.

Hugh laughed scornfully. "You'll find the reason, with your new clothes," he said. "A hundred thousand in big bills—I had the chance of a lifetime—and took it—that's why I'm taking you with me."

"Wrong! I am not going!" Andora cried, making to leap from the slowly moving car.

Hugh crushed her back upon the seat, then himself fell backward under the impact of Mitzi, who had hurled herself upon him and was trying to throttle him. Andora all but fell out, calling to her pet. Reluctantly Mitzi loosed hold, followed her mistress to the roadside, and stood bristling and growling in front of her. Hugh also had got out—sight of the bared fangs, the fiery eyes daunted him; he stooped, gathered a stone and hurled it at the dog's head. She sprang aside, took the missile upon her shoulder, glancing, fell a second as though mortally stricken, then came up to her pose of defense, though a forefoot dragged.

"Stand aside! I'll shoot her—don't want to shoot you—unless I have to," Hugh said, half-shamedly, though his face worked with passion.

Andora knelt and shielded the dog with her body, crying: "Shoot if you choose! I'll die for her—gladly—now I know what she has saved me from."

A minute Hugh stood irresolute—then sputtering furious oaths, he got to his seat and sent the car away at top speed. Andora sank down upon the turfed roadside, drew Mitzi into her arms, and sat tearless, waiting for what might happen—life or death. Mitzi could not walk—Mitzi's mistress would not leave her. So they sat together, while the sun burned hot and hotter, the birds fell silent, even the insect chorus hushed itself to brooding mid-summer stillness.

Presently Mitzi gave a faint whimpering cry—too faint to be called a bark, with yet a trace of gladness in it. A minute later Andora understood—the dog's fine ear had caught the purring of a motor, coming rapidly, but not too fast. Three minutes later it stopped in front of them. A tall fellow, all dust coat and goggles leaped from it, asking deferentially the trouble, and if he might help? He had a good, tanned, ugly face, but to Andora he was more beautiful than an angel.

She was in a sore strait—truth was imperative—but needs must she speak the whole truth? Her rescuer chose for her, saying cordially: "Don't bother to explain until we get you home with us—my mother and I. She is in the car—both of us love dogs, so nothing matters until we get this beauty," touching Mitzi's ear, "as comfortable as we can make her."

Two hours later Andora made a clean breast of everything to Mrs. Graham Lindsay, and received absolution. They sat either side of Mitzi, who looked love at both of them.

"You'll let me tell my son—he will know what is the right thing," the elder woman said, rising. Before she made a step the phone rang furiously. Her neighbor, ten miles off, was telling her of a shocking road tragedy--a young stranger in a new car had slipped over the edge of the Gorge road and been dashed to pieces. The car, going lower, had been sunk in the deep water, so he was likely to remain forever unknown.

"Except to—the man he robbed—his half-brother, General Armistead," Andora said rising. "He must know—so suspicion shall not fall upon an innocent head."

"Will you trust me to tell him?" John Lindsay asked, coming to her side.

She nodded—speech was beyond her—but her eyes said: "I will trust you for anything."

Since they spoke truth, needless to add the John Lindsays were a mighty happy couple.

Use Evaporation to Obtain Salt From Sea

One method of producing salt in Australia is through sun evaporation of sea water. A large bay is enclosed by a dam about a mile long. The rising tides flow in through sluice gates, and the water is pumped to higher elevations, where it passes through numerous padlocks, by which means the impurities are removed.

It is then pumped into salt crystallizers, after which it is allowed to drain. The residue is conveyed by trucks into the open field, where it is piled in hundreds of mounds.

These mounds are covered with canvas or thatch covers, and here the salt is permitted to remain until it has become "ripe," which sometimes takes a year. The crude salt is conveyed to a refining mill, which is equipped with machinery for crushing and eliminating finer impurities, and the salt is subjected to a heat process and sterilized.

In the crude state the salt is used in sheep and cattle foods and in chlorination and other chemical processes. The refined salt finds its principal uses in the curing of ham and bacon and in the manufacture of butter and cheese.

The Ivories

"Anybody in Crimson Gulch play mah-jongg?"

"No," answered Cactus Joe. "We ought to like it, but we can't finance the layout. Anybody with money enough to buy a mah-jongg set would rather buy a few stacks of poker chips."

$5.00 *Delanne Netherall* $5.00

CERTAINLY it is good sport to bend without restraint, to look as supple as you feel, and to know that you appear slimmer than you really are.

Delanne accomplishes all this for you. Its light boning provides support and control, prevents your figure from spreading the least bit, and still is comfortable as no boning at all.

The upper section of this new model is composed of a side-closing brassiere while the lower part consists of a lightly boned hip-girdle with a short flexible front steel. Elastic sections at the sides give splendid figure lines with added comfort.

The back part of this garment is lightly boned with washable black boning.

Delanne is made of dainty pink silk striped batiste.

DUNPHY CORSET SHOP

8 MAPLE ST., QUINCY

Everything Electrical

We have the men, material and experience to care for your electrical needs.

Get our House wiring proposition.

The P. F. Landrey Electrical Co. Inc.

Commercial Square East Weymouth
Tel. Wey. 0210-W Res. 0210-R

Quincy—5 Cottage Avenue
Granite 0821-J

Have the Gazette delivered by mail

You'll Soon Need Heat

ORDER COAL TODAY

Phone us your order today and we will deliver it whenever you say. The big thing is to get your order in for the kind of Coal and the quantity you'll need. Then we will be able to take care of your needs and give you our standard service.

Dealers in Coal, Hay, Grain and Flour. Agents for New England Coal and Coke, (Egg, Stove and Nut Sizes). Also agents for Lowe Bros. Paints and Varnishes, Pure Linseed Oil, Shellac and Dutch Boy Lead.

Alvin Hollis & Co.

SOUTH WEYMOUTH

Phone Wey. 0202

Complete Home Outfits

Our Outfits Range from $125 to $5000

3 Room Outfit
Known as our *Economy* Outfit
$195

4 Room Outfit
Known as our *Plymouth* Outfit
$395

FOR 37 YEARS WE HAVE FEATURED HOME OUTFITS

—and a reputation such as this stands for something when you are considering the outfitting of a home. You'll find our experienced salesmen courteous and ready to advise as to what is best for your various rooms. To look does not obligate you to buy.

4 Room Outfit
Known as our *Parkway* Outfit
$295

4 Room Outfit
Known as our *South Shore* Outfit
$495

Phonograph Free With any HOME OUTFIT purchased during our Fall Opening.

PAY AS YOU EARN

Complete Home Furnishers
W. G. Shaw ON THE SQUARE Quincy Mass.

Gazette-Transcript by Year $2.50

Merchants--Attention

It has come to the attention of the Gazette and Transcript that agents for cut (illustration) and advertising services have told local merchants that "The Gazette-Transcript recommends this service."

The Gazette advertising department recommends no advertising services except on Gazette letterheads over the signature of someone in authority on the newspaper, and very seldom does this, as many of these services are poor.

The Gazette maintains a cut service for merchants which is available at all times and will gladly give advice on others. We will be glad to recommend any outside cut service if it is considered of merit and suitable to the advertiser's needs, as the Gazette-Transcript's own service is not conducted for profit and there is no prejudice because of "competition".

CHURCH NOTES

"I Don't Like the Minister"

You hear people give that quite seriously as the reason why they don't go to church. Or sometimes it is the choir they don't like ,or the shape of the church steeple. There's no easy way of finding out, but doubtless some Londoners don't find Westminster Abbey all to their liking. Yet many of our folks who stay away from their church because it doesn't suit their tastes probably feel sure they would go every Sunday if Westminster Abbey were conveniently near.

As a matter of fact, staying away from church because you don't like the preacher is a poor reason. But so is going to church because you do. For the Christian religion is too serious and important a matter to be judged by any particular minister, or choir, or church steeple.

Go to church and go for a better reason than that. Go because you want to find and worship God. If you have that desire, the lesser things will not attract you unduly, nor will they keep you away.

Some people find God in Westminster Abbey. Where YOU find Him depends largely upon you. But for most of us, our own church, no matter what the shape of its steeple, is the first and best place to look.

—E. A. Elwell

FIRST BAPTIST CHURCH
Lincoln Square, Weymouth
Charles W. Allen, pastor

Preaching Sunday at 10.30 A. M. by Rev. Miles W. Smith, state secretary of Massachusetts Baptist Sunday School convention.

Sunday School at 12 noon.

Preaching at 7 P. M. by the pastor. Subject, "In His Steps' or "What would Jesus do?"

FAITH MISSION

Sunday School at 1.30. Fred L. Wentworth, now of Weymouth, superintendent. Afternoon service beginning at 3 o'clock with praise service followed by an address by Miss Marion Foster of Boston, a missionary on furlough from Indo-China.

Open air service in Jackson Square at 6.30. Evening service in chapel at School street at 7.30.

All are cordially welcome.

E. WEYMOUTH CONGREGATIONAL
Rev. K. A. Handanian, pastor

Morning worship and sermon at 10.30. Preaching by the pastor. Theme "Places not on the map".

Sunday School at 12.

Senior C. E. at 6.30.

Tuesday evening meeting at 7.45. Subject by the pastor: "Strength and weakness of our church" II—"Organization".

A cordial welcome is extended to everyone.

CHURCH OF GOOD TIDINGS
(Universalist)
John D. Brush, pastor

Church service at 10.45; subject, "The conquest of Truth".

Church School 12.15

The Y. P. C. U. will meet with the South Shore League Sunday night at 6.30 at South Weymouth.

Under the expert hand of Mrs. E. R. Sampson, superintendent, the church school is being entirely reorganized this year. Several new teachers have been added, new papers have been ordered to be distributed among the students and a new order of service is being instituted. A teacher's training class has been started that the instructors may all be efficient in their work. We are making that our work in Christian teachings will be as perfect as possible. Although we are very crowded at present there is always room for one more.

TRINITY EPISCOPAL CHURCH
Weymouth and East Braintree

Rev. William Hyde, rector

Service with sermon at 10.45 A. M. Subject, "The Oldest Church".

Sunday School at 12.

PILGRIM CONGREGATIONAL
North Weymouth
Arthur W. Clifford, pastor

Is patience a virtue or a sin? Should God be patient with man? Is He?

Sunday services:

Sunday school at 9 A. M., morning service at 10.45, a service of worship. Come and meditate with us about the things of God. Sermon by the pastor, "The Patience of God."

The fellowship class at 12 for men. First part of "How we got our Bible."

Evening praise service at 7. The Imitation of Christ. No. 3, His Patience.

The pastor would like to meet at the close of the service all young people who are interested in young peoples' work.

Monday evening the pastor and Mrs. Clifford will be at home.

Wednesday there will be an all day meeting of Pilgrim Circle in the ladies' parlor.

Thursday 7.15 prayer meeting, "The Secret of Prayer," John 14:1-15.

METHODIST EPISCOPAL
East Braintree

Rev. Allen E. Claxton, minister

Morning worship at 10.30. Sermon by the pastor "Life's tragedy".

Sunday School and discussion groups at 12, Edgar Clark, Supt. A modern school of Christian Culture.

Epworth League at 6.15, the Young Peoples' meeting, devotional hour and Mission study class.

Evening Worship at 7.15. Praise service of familiar hymns; sermon subject "Walking."

Friday evening service at 7.45, subject, "Matthew 26."

THE UNION CHURCH
Weymouth and Braintree
(Where Religion has a Smile)

Sunday at 10.30 Kindergarten.

Public worship and sermon at 10.30, "Our Great Companion".

Church School at 12, all departments.

Collegiate Bible Class at 12.15.

The church where there is always a welcome waiting for you.

OLD SOUTH UNION CHURCH
South Weymouth

Francis Alden Poole, minister

Church school at 10 A. M.

Morning worship at 11 A. M.; sermon by the pastor, "Faith, serene, invincible."

Junior Young People at 4.45 P. M.

Senior Young People at 6 P. M.

A kindly spirit and an open door to all.

FIRST UNIVERSALIST CHURCH
Rev. J. L. Dowson, pastor

Preaching service at 10.30 A. M.

Sunday School at 11.45 A. M.

Senior Y. P. C. U. at 7.00 P. M.

Weekly meeting of the Sunday School teachers to study the lesson for the following Sunday will be held every Wednesday evening. Next meeting at 22 Glenrose avenue, East Braintree. Hour 7 o'clock.

FIRST METHODIST EPISCOPAL
East Weymouth

Rev. Earl E. Story, pastor

Morning worship and sermon at 10.30. Sermon subject, "Growing Religion".

Sunday School at 12 M with classes for all.

Junior Epworth League at 4 P. M. borhood club". Leader, Louise Watts. Topic, "Our opportunity—The Neigh-

Senior Epworth League at 6.30. G. Edward Lincoln, leader. Topic, "What has the Epworth League done for me?"

Evening service of praise and worship at 7.30. Sermon subject "What do we expect of God?"

Midweek service of praise and prayer on Tuesday evening at 7.45.

A home-like church with a warm welcome for all.

SECOND UNIVERSALIST
Columbian Square, Pleasant street
South Weymouth

Rev. William Dawes Veazie minister

A church home where no one is counted "A stranger".

Morning worship at 10.30; sermon by the pastor; music by vested choir.

Church School meets at 11.45; graded courses of religious education in kindergarten, primary, junior, intermediate and senior departments.

The plans for rally Sunday in church and church school have been made. The teachers and officers of the church school met in executive session during the past week and made plans for the rally day program as well as the church school promotion and graduation which will take place in October. Regular attendance at the sessions of the church school will be required of children looking forward to promotion in the various departments.

Rally day Sept. 28 in church, church school, junior and senior young people's Christian Union.

Junior Y. P. C. U. meets at 4 P. M. under the direction of Miss Bessie Sargent, the senior advisor. The junior union newly instituted this fall gives promise, both by numbers and the dignified attention and consecration of the young people of developing into a worthy force in the church organization.

All young folks under 13 years of age are cordially invited to attend meetings every Sunday at 4 P. M. and also to enter into the social program to be presented during the year.

Senior Y. P. C. U. meets every Sunday at 6 P. M. Young leaders present the topic of the day and all are invited to join in the discussion. These meetings are of a dignified nature, but no attempt is made to conduct a "prasy" session. All young people are cordially invited to attend these meetings where happy religion has a place.

The young people's executive committee is planning a well balanced devotional and social program for the year and will be announced in this column at an early date.

Our spiritual program. The widespread presentation of the Universalist faith and the enlistment of workers in a Christ crusade to outlaw war, promote peace, exalt respect for law and to secure, through co-operation with other religious forces throughout the world, a nobler brotherhood.

Remember to look in the Gazette columns for news of the coming Open Forum of 1924-25 for all Weymouth.

CHRISTIAN SCIENCE

First Church of Christ, Scientist, of Quincy, 20 Greenleaf street. Morning service and Sunday School at 10.45. Subject of the lesson-sermon: "Matter".

Golden text: Luke 16:13. No servant can serve two masters: for either he will hate the one, and love the other; or else he will hold to the one, and despise the other.. Ye cannot serve God and mammon.

Testimony meeting every Wednesday evening at 7.45. Free public reading room, 1246 Hancock street City Square, open every week day, holidays excepted, from 11 A. M. to 5 P. M.; Wednesdays, 11 A. M. to 7 P. M.; Saturdays, 11 A. M. to 9 P. M

CHURCH OF HOLY NATIVITY
South Weymouth

Morning prayer and sermon at 11. Professor John C. Scammell.

Wednesday, Sept. 24, at 2.30, Woman's Guild will meet at Norfolk club rooms.

CHURCH OF ST. FRANCIS XAVIER
(Catholic)
Pleasant street, corner Ralph Talbot
South Weymouth
Rev. Fr. Durant, pastor

Masses Sunday morning at 8.30 and 10.40.

Sunday School at 2.30 P. M.

Holy Mission Sunday, Sept. 21, to Sunday, September 28, inclusive, for men, women and children, conducted by Rev. Henry Burns, an Oblate Father from Lowell.

IMMACULATE CONCEPTION
(Catholic)
East Weymouth
Rev. C. I. Riordon, pastor
Rev. P. J. Dawson, assistant

Masses Sunday morning at 7.00 and 10.30.

Vespers at 7.30 P. M.

ST. JEROME'S CHURCH
(Catholic)
North Weymouth
Rev. C. I. Riordon, pastor
Rev. P. J. Dawson, assistant

Services on summer schedule.

SACRED HEART CHURCH
(Catholic)
Washington Square, Weymouth
Rev. J. B. Holland, pastor
Rev. Fr. Driscoll, assistant

Masses on Sunday at 6.30, 7.45, 9.30 and 10.45 A. M.

Holy Hour at 4 P. M.

FRANK W. RICHARDS

Following an illness of several months, Frank W. Richards, a prominent citizen, and for years a contractor and builder, passed away Saturday evening at his home, 32 Walnut avenue. He was born and had always lived in Weymouth. He was 68 years old and a son of the late Ebenezer Richards. His wife died some years ago. A son, Fred H. Richards, and a brother, Loring Richards of Brockton, survive him. The funeral took place from his home Tuesday afternoon and was attended by many friends.

The service was conducted by Rev. L. W. Attwood of Abington. Mrs. Grace Cote sang "Nearer My God to Thee" and "Beautiful Isle of Somewhere". There were many beautiful floral tributes. The burial was in the family lot at Cohasset, and the bearers were, Louis F. Bates, James H. Pray, Harry C. Newman and Jeremiah Donovan.

MRS. CHARLES A. HAYWARD

Mrs. Florence Hayward, widow of Charles A. Hayward, a former president of the Weymouth Savings bank, died at her home on Quincy avenue, East Braintree, last Friday. Funeral services were held from her late home, 464 Quincy avenue, Monday. The Rev. William Hyde officiated. The floral offerings were many and beautiful. Interment was at Blue Hill cemetery.

Mrs. Hayward was born in Braintree Sept. 5, 1848, daughter of the late Judah and Maria Loring, and was of the sturdy New England stock, a daughter of the American Revolution. Margery L. Hayward, an only daughter, survives her.

S. OF V. AUXILIARY

Auxiliary 31, S. of V., will meet in G. A. R. hall Monday, Sept. 22, at 2 o'clock. There will be a whist party and a sale of useful and fancy articles in the afternoon, and on account of an entertainment to be given in the evening, the regular business meeting will be omitted.

Sister Agnes Abbott, who went to make her home in Kent, Conn., a few weeks ago, is reported as ill at the Danbury hospital, Danbury, Conn.

—"More than ever in our history, we want today a generation of young men actuated by high ideals—young men who will think more of service than of self, young men with the capacity and power which is born of knowledge."—Sir W. L. Sleigh, Lord Provost of Edinburgh.

—On the exact spot from which the Pilgrim Fathers took their departure from Immingham Creek in England for Holland, in 1609, there has been set up and appropriately dedicated a memorial commemorating that event.

—Aunt Ada asks: Did you notice that the folks who said the community house couldn't be built were among the first ones there waiting for the door to open?

—Orange peels, dried a little and then cut into small pieces, can be put into bread dough just as raisins are. Orange peel bread makes a variations from the usual that is mighty good for picnic sandwiches.

—An aerial cable has just been completed between South Bend, Ind., and Niles, Mich., replacing an open wire line and extending the cable system of the Long Lines Department of the Bell System.

—John W. Davis is a Presbyterian, but attends the Protestant Episcopal church with his wife, who is an Episcopal communicant.

PUBLIC HEARING

A Public Hearing will be held at the Office of the Selectmen, Savings Bank Building, East Weymouth, Mass., Monday, September 29, 1924, at 2.30 P. M. on the application of the Eastern Massachusetts Street Railway Co. to maintain a Second Class Garage in the west half of the Car House on Broad Street, East Weymouth, west of Central Square.

Per order of the
Selectmen of Weymouth
THERON L. TIRRELL,
WINSLOW M. TIRRELL,
WILLIAM B. DASHA,
H. FRANKLIN PERRY,
FRED E. WAITE

3t,S12,19,26

CONCERNING FIREWORKS

Editor Gazette-Transcript:

I am writing this on Saturday evening at 11 o'clock during one of the several fireworks bombardments we have had in the town this summer. I can imagine that there are hundreds on the field enjoying the splendid display. One could hardly wish for better community spirit than that which provides good entertainment for its people. There is something in firework displays that are interesting as well as exciting. I hope we can have more and more of this good type of entertainment.

Yet there is an unfortunate feature in connection with fireworks which should be taken into serious consideration by those who plan the programs. It is the noise of the explosion of the bombs in the air. These severe and continued bomb explosions at such a late hour as this when people in their homes have relaxed for quiet and rest for the night is somewhat of an instances in the past when these air fort and rest. I know I may be taking an unpopular side of this matter, but I do it because I know of several instances in the past when htese air bombardments have been of unusual disturbance to invalids confined to beds, and to children who have been awakened by the sound of the heavy bombs and have been both frightened and made restless by the noise. I believe that in a type of entertainment like this, the persons to be considered first are the invalids and the children. No entertainment is entertainment which does injury to mind or body even of a few individuals.

This is not intended as a criticism of societies conducting these fireworks for in nearly every instance the societies are not responsible for programs which are furnished, I suppose, on contract. But I wonder if the suggestion might not be welcomed by these societies that fireworks in the future be confined to ground-set displays and those of the air which have none of the bombing features.

I do not think this is an unreasonable request for the citizens of the town to make. In accepting this, I believe the societies conducting fireworks will be giving as much entertainment as before without the disturbing features that affect invalids, children and others.

May I suggest that our Board of Selectmen in granting licenses in the future adopt a form of rules or agreements which will conserve the best of all the features of the fireworks display in the town with the unpleasant features such as the bombs and noisy explosions eliminated?

REV. K. A. HANDANIAN

MINISTERS' MEETING

The Protestant clergy of the town of Weymouth met at the home of Rev. K. A. Handanian on Wednesday, Sept. 17. Eleven ministers were present. Following a luncheon, a meeting was held at which plans were enthusiastically made for its organization and work. Meetings of the Weymouth ministers will be held five times a year on the third Tuesday of alternate months.

At the meeting on Wednesday it was voted that all the churches observe October 5 as Go-to-Church Sunday. A committee of ministers was appointed to conduct the publicity for that day throughout the town. It will also be Rally Sunday in all of the churches.

It was also voted at the meeting that Sunday, Oct. 26, shall be exchange Sunday when all of the ministers of the town will exchange pulpits.

The officers elected were, chairman, Rev. K. A. Handanian, and secretary, Rev. John Brush.

—While Columbus is usually credited with the discovery of America, it is certain that Cabot, sailing out of Bristol, beat him to the mainland, and it has also been claimed that the Norsemen sailing via Greenland, had reached the American coast some centuries before that.

—New York City gained 113,941 telephones during 1923, an increase of 10.6 per cent. There are now 19.9 telephones per 100 population in the Greater City.

JOHN TANCUY
Carpenter and Builder
JOBBING
Promptly Attended to
Let us give you a figure
Shop at Stanley St., North Weymouth
Tel. Wey. 0880-M

Weymouth Nurseries
Weymouth Heights
Nursery Stock of all kinds
Specialty in Herbaceaus Perennial Plants
Plant this Fall for Spring Gardens planned and planted
David A. Josselyn
65 Church St., Weymouth Heights
Phones, Weymouth 0287R and 0110
34tf

Are You Ready for Rain and Snow?
Your home, barn, garage,—in fact any building should be made ready for coming COLD and WET weather, by having its Roof taken care of.
"NOW IS THE TIME TO PAINT AND REPAIR"
We have asphalt shingles, roll roofing, and shingle design roofing, which you can get for a fraction of the original price.
L. Grossman and Sons
130 Granite St., Quincy
Our Motto is—"Quality, Service, and Satisfaction"
4t,37,40

Weymouth and East Braintree

—Past Commander Charles E. Bicknell of Reynolds Post 58, attended the annual reunion in Boston Wednesday of his old regiment, the 35th Massachusetts Infantry.

—Rev. M. Carey, a former pastor of the First Baptist church, was in town this week calling on friends.

—Paul Randlett of Lowell, a former resident, is visiting his father, Charles Randlett of Broad street.

—Miss Edna Dowd of Washington street is having her annual vacation.

—Gerald Cleary fell while wrestling a few days ago, breaking his right arm.

—Misses Mary and Angie DeNeill are on a two weeks visit to their brother, William DeNeill at Williamsport, Penn.

—Miss Margaret Ahearn has bought the Richard Seeley estate on Washington street near Lincoln Square.

—Mr. and Mrs. J. C. Hayes, who recently sold their home on Foye avenue, left yesterday with their family for Los Angeles, California, where they will make their home. They will make the trip by auto.

—Joseph Cushing and John Cassidy are attending the Massachusetts College of Pharmacy.

—John Daley of Common street, class '24, Weymouth High school, has entered Burdett Business College.

—Charles Randlett is home from an extended visit to his old home in Biddeford, Maine.

—Mr. and Mrs. William Weeks and son David of Englewood, N. J., have concluded a visit with Mrs. Weeks' father, Cyril Bourke of Foye avenue.

—Miss Margaret Spillane has been spending a few days at Lake Arthur, Wrentham.

—William Aiken and Edward Hunt are on a two weeks automobile trip to Canada.

—The Mt. Pleasant Pirates won an easy victory over the South Weymouth Juniors at Webb Park last Sunday afternoon, the score being 12—1 in favor of the Pirates.

—Mr. and Mrs. Robert Craig, who have been living in Boston for some time, are spending the month at their home on Summer street. Mr. Craig has a position in the Charlestown Navy Yard.

Location of Fire Alarm Boxes

12—River and Parnell Sts.
13—Bradley Fertilizer Works
15—Bicknell Square
16—Bay View st.
17—Sea and North sts.
18—Lovell and Bridge sts.
19—Church and North sts.
114—Wessagusset and Hobomack rd.
115—Pearl and Norton sts.
116—Bridge and Saunders sts.
119—Art Leather Co.
162—Edison Co. plant
192—Idlewell
21—Broad and Whitman sts.
23—Jackson Square
24—Electric Light Station
25—Grant and High sts.
26—Cedar st.
27—Wharf st.
28—Commercial and Putnam sts.
29—Strong's shoe factory
221—Shawmut st.
223—Broad st. near Essex st.
224—Central Square
225—Middle st., near Lake st.
226—Charles st.
227—Lake Shore drive
272—Keith's shoe factory
31—Summer and Federal sts.
32—Congress and Washington sts
34—Front st., beyond Federal st.
35—Prospect and Granite sts.
36—Garfield Square
37—Engine House No. 3
38—Washington Square
39—Lumber wharves, Commercial st
314—Wessagusset road
41—Lovell's Corner
42—Elm and Pleasant sts.
43—Nash's Corner
45—Park ave. and Main st.
46—Middle and Washington sts.
47—Pleasant and Canterbury sts.
48—Lake View Park
49—Pratt schoolhouse
441—Pine and Park sts.
443—Loud's Mills, Mill st.
445—Stetson's shoe factory
472—Lakewood grove and Birches
51—Pleasant st., front Otis Torrey's
52—Engine House No. 5
53—Independence Square
54—Pond st., front Hollis' Mill
55—Pond st, front N. A. Shaw's
56—Thicket and Pond sts.
57—Union st., May's corner
58—Union st., front H. Chandler's
61—Randolph and Forest sts.
62—Main st., front E. C. Staples'
63—Columbian and Forest sts.

SIGNALS

SECOND ALARM—Six blows, followed by box number
GENERAL ALARM—2-2-2-2-2
ALL OUT—Two blows
Three blows on the alarm calls the Chief
LOST CHILD—4-4-4, followed by box number nearest to where child lives
For grass or woods fire call nearest fire station
NO SCHOOL—2-2-2 sounded twice It will be sounded at 7.30 A. M. for no sessions in all the grades; at 8 A. M. for no sessions in Grades I to IV inclusive in the forenoon; at 11.45 A. M. for no sessions in Grades I to IV inclusive during the afternoon, and at 12.45 P. M. for no sessions in all the grades in the afternoon.

—Twelve branches of science will be represented in the 1925 Asiatic Expedition conducted by Roy Chapman Andrews. It is believed that the life of the Nestorian Christians, who went east from Persia, may be further uncovered.

—The canine population of France is 3,313,116.

Daddy's Evening Fairy Tale

BY MARY GRAHAM BONNER

COPYRIGHT BY WESTERN NEWSPAPER UNION

BIG BULLFROG

"I'm quite ready to eat anything I see," said Mr. Bullfrog. "I'm the king of the pond as it were and so I will eat delicious bugs and insects and little turtles and fishes and I will even eat small frogs.

"Some think that is a shocking habit and perhaps it is.

"But then you know I rather enjoy the taste of frog!

"An important creature such as I am should have some rights. Now I do not become a bullfrog in a hurry.

"It takes me a second year and sometimes even a third to become a full-sized bullfrog. I remain a little, learning tadpole for a good length of time.

"Maybe that is why I'm a smart old fellow when I do become full grown and sit around in my splendid, kingly fashion as ruler of the pond.

"When I say that it takes me a second year and sometimes a third to become a full-sized bullfrog I mean that it takes a member of our family that long.

"It takes me two years to become a bullfrog. And now I shall enjoy myself.

"If enemies come for me I fool them. Young Mr. Bear thought to catch me in his paw the other day, but I was too quick for him.

"I got down into the mud and when Mr. Bear pulled up his paw all he had was mud.

"Goog-a-room, goog-a-room, goog-a-room, I call that a joke.

"And Mr. Long Beak Bird as I call him, or Mr. Heron as he would have

"I'm the King of the Pond."

on his visiting cards if he had visiting cards, came the other day.

"He might have caught me if I had been sitting upon the mud for I could not go down far enough but what he would be able to go down after me with that long and very unpleasant beak of his.

"But I was sitting by the side of the pond and quick as a flash I was in the water and he had missed me.

"Oh, you may think as you see me sitting here that I'm not paying attention to what is going on about me.

"You may think that I'm dreaming the time away as I sit here blinking.

"But I'm on the watch for everything that is going on.

"Quick as a flash am I!

"There! Did you see that bug? He came near and I caught him.

"I was so still he had scarcely noticed me. But I had noticed him.

"But I think I will go and call on a young Miss Bullfrog whom I would like to ask to be my mate.

"I'm not such a sociable old fellow, but I do feel that it would be nice to have a companion.

"After a time we will go our own way—I will long for my solitary life again, but I will explain all that to Miss Bullfrog.

"Now that it is early summer and all the spring I've been hearing talk of weddings and so forth I've almost caught the fever myself.

"But the wedding will be very simple. I shall dress handsomely, of course. But I won't go in for any fuss or extra expense. A little music furnished by myself, a good bug banquet and then back to home life in the pond.

"The thought quite pleases me. Goog-a-room, I must be off."

Riddles

What is the best material for kites? Fly-paper.

* * *

What is it that goes but never gets anywhere? A clock.

* * *

What is the best thing to put in a mince pie? Your teeth.

* * *

Why are the Western prairies flat? Because the sun sets on them every day.

* * *

Which eat more grass, black sheep or white? White, because there are more of them.

* * *

Why should you never tell secrets in a cornfield? Because there are so many ears about.

* * *

Why is a baker a most improvident person? Because he sells that which he kneads himself.

* * *

Why can a tramp wear a short coat? Because it will be long enough before he gets another one.

* * *

Why can't you tell a secret in the garden? Because the potatoes have eyes and the corn has ears.

LIFE'S LITTLE JESTS

NOT SATISFACTORY

A Scotch farmer had the misfortune to get his barn burned, but he was well insured and went to an Aberdeen insurance office to collect the bawbees.

The official informed him that they intended to replace the barn, and the farmer immediately canceled his wife's policy.

"If anything comes over Jean," he explained, "you're not gaun to replace her."

A Petition

One citizen of Plunk Center stepped up to another and asked: "Will you sign this petition?"

"What's it fur?"

"Hain't read it myself; but if you're particular I kin find out."

"Nunno. Glad to sign any petition of yourn."

Human Nature

"Don't your constituents want their taxes reduced?"

"Yes," answered Senator Sorghum. "But human nature is peculiar. A number of them are willing to pay a lot of taxes themselves if they can see somebody else paying a still higher rate."

Bovine Advertising

Little Barbara was out in the country walking with her mother.

"Gracious!" exclaimed mother, "What is that noise?"

"Oh, that's nothing but a cow mooing trying to sell her milk," said Barbara.

THE ART LOVER

"She spends all her time at the paint box. How could he possibly have fallen in love with her?"

"His love of art."

Too Green to Burn

The boy stood on the burning deck;
But as far as he could learn
He had no reason much to fear
For he was too green to burn!

Progressive

"How do you find marriage?"

"During courtship I talked and she listened. After marriage she talked and I listened. Now we both talk and the neighbors listen.—Berlin Dorfbarbier.

It Shone for Her

"Louise nearly broke up the show last night."

"How was that?"

"She powdered her nose and used the shiny bald head of the man in front of her for a mirror."

Some Answer

"I understand that there has been an addition to your family," said the friend.

"Addition!" cried the father of triplets. "Multiplication!"—Good Hardware.

IS IT A SUCCESS?

"Civilization is a success. Think how few persons go to jail."

"Yes; but think how many ought to who don't."

Help!

She said he was her king.
But now they're wed and he's so'
Because he finds that she
Won't let him reign no mo'.

Where She Works

"You work at a factory?" a woman was asked at county court.

Woman—Don't be foolish, young man! My factory is at home—I have seven children.

Wife or Car?

Dear—Did either your wife or your car get hurt in the accident yesterday?

Me—Just a little paint chipped off.

Dear—Which?

Interviewer Goes Fishing

Passerby (to angler mumbling to himself)—Whom are you talking to?

Angler—To the fish. I'm trying to draw them out.

Are Reported Heavy Tax Rates

Increases

Revere	$37.50	$34.00
Chelsea	34.30	33.00
Wakefield	35.90	30.50
Marlboro	33.50	29.60
Brockton	39.50	37.80
Beverly	24.00	22.00
Norwood	26.70	25.30
Andover	27.70	26.70
Taunton	28.60	28.40
Mansfield	33.20	32.80
Middleboro	31.00	——
Fall River	29.80	33.60
Gloucester	29.80	29.60
Lincoln	17.00	15.00
Greenfield	33.80	27.60
Rockland	35.30	32.70
Malden	35.00	——
Fall River	29.80	26.00
Beverly	24.00	22.00
Winchendon	35.50	33.00
Dedham	30.00	28.80
Provincetown	30.00	26.50
Nahant	31.00	24.00
Newton	27.40	26.80
Cambridge	33.30	29.90
Hopedale	17.75	15.55
Westboro	32.50	28.60
Winchester	26.90	24.40
Winthrop	26.50	24.52
Southboro	30.00	23.00
Winchester	26.90	24.40
Haverhill	29.20	28.80
Southboro	30.00	23.00
Milton	23.60	23.20
Worcester	29.40	26.80
North Adams	27.30	26.50
Springfield	32.50	27.60
Stoneham	31.00	30.40
Watertown	31.20	——

Decreases

	1924	1923
Hull	$29.00	$30.00
Groveland	33.20	35.00
Bourne	19.20	21.20
North Easton	22.00	24.50
Millis	25.80	31.60
Ipswich	27.50	29.50
Randolph	28.40	32.60
Canton	26.00	26.80
Stoughton	32.00	35.60
Kingston	32.00	36.00
Barre	26.00	30.00
Salem	33.50	33.80
Attleboro	29.50	31.20
Braintree	28.20	29.80
Norwell	33.50	38.50
Dighton	21.20	31.20
Bridgewater	31.70	33.00
West Newbury	28.50	36.00
Hanover	34.00	35.00
Woburn	31.40	32.00
Wrentham	30.30	33.80
Marblehead	25.00	27.00
Reading	30.00	32.30
Bedford	28.50	30.30
Norton	27.60	30.80
Westwood	18.30	24.20
Newbury	20.00	22.00
Pepperell	28.00	34.68
Swampscott	25.00	26.00
Concord	29.60	36.00
Adams	23.00	26.80
North Attleboro	32.00	33.00
Whitman	29.70	31.00
Waltham	28.00	29.00
Melrose	30.00	30.20
Saugus	37.75	40.00

No Change

Manchester	$15.00	$15.00
Fitchburg	26.40	26.40
Georgetown	27.00	27.00
Barnstable	28.60	——

—On Sept. 17, 1923, a crippled German immigrant, his wife and two children landed in New York where they were immediately sent to Canby, Minnesota, to relatives. On July 21, 1924, this immigrant farmer, out of his wages as a farm hand, had paid the $450 borrowed from his brother for passage expenses. He owns four hundred dollars' worth of livestock and has $100 in cash. He has rented a quarter section of land in Fortier Township, and will start farming for himself March 1, 1925.

—There was a time, not so very long ago, when a telephone in the house was considered a luxury. Today the telephone is looked upon as a necessity by most people. Almost everyone now has a phone or has ready access to one. We are living in too rapid an age to be without this quick and satisfactory way of doing business. And it is not business alone that demands the phone. Modern social life makes the telephone necessary.

—Eleven major forest fires were blazing in California, Nevada, Oregon and Washington at one time during the first of August. They were supposed to be caused by lightning and the largest blaze was said to be in the Chelan national forest where more than 600 acres of virgin timber burned.

—If you call central on the telephone in Japan the operator says "moshi, moshi" when she answers you and then asks you "nanban" which means "number please". Suppose you were calling Aoyama 1243, you would say "Aoyama issen ni hyaku go ju san ban". At the close of a telephone conversation the Japanese say "sayonara" which means "goodby".

—That Abraham lived near the brick tower of the Ziggurat of Ur and other discoveries closely related to Bible history are claimed in a report of C. Leonard Wooley, the noted orcheologist in charge of scientists from the University of Pennsylvania, now exploring in Babylonia.

—Discovered by Magellan in 1521, the Philippine Islands remained Spanish possessions, with the exception of brief seizures by the British, Japanese and Chinese, until their cession to the United States in 1898.

—To make cold starch that will keep for several months, mix together half a pound of starch, a tablespoonful of turpentine, a teaspoonful of powdered borax, and three pints of boiled cold water.

—How many leaky faucets have you in your house? Remember that the water runs out of them while you aren't looking the same as when you are.

YOUR NEW FALL HAT

MEANS RIGHT STYLE AND RIGHT QUALITY— SEE THAT IT IS THERE

Two Feature Hats $3.85 and $5.00

COLORS— Slate, Natural Pearl, Penn Gray, Berkley, Mole, Otter

Hat Bodies Made in New England which means Better

HARRY THE TAILOR
HARRY KARLANSKY
1446 Hancock Street, Quincy

GOVERNMENT AVIATION MEET BIG ATTRACTION AT BROCKTON FAIR

Races Will Take Aviators Over All New England States on 272 Mile Course

Corps of Engineers Preparing Two Landing Fields Near the Fair Grounds—Commander of Mitchell Field to Send Planes of All Types Used in United States Army

Great is the interest taken by Major William N. Hensley, Jr., commanding officer at Mitchel Field and the 9th Observation Group, the air defenses of New York City and the North Atlantic seaboard, in the United States Government air meet at the Brockton Fair. Major Hensley has arranged a wonderful aviation demonstration with Davis M. DeBard, honorary chairman of the Brockton Fair Aviation Committee, Captain L. R. Knight, commanding officer at the Boston airport; President Fred F. Field and members of the Aviation Committee of which Lieutenant H. R. Allen is chairman.

The plan of having Tuesday, September 30, as the special Aviation Day of the Brockton Fair has met with Major Hensley's approval. The aviators will arrive not later than Sunday and accomodations will be made for them on the F. Lothrop Ames aviation field and also on the Ripley field, both near the fair grounds. The aviators will camp on the fields mentioned, with every facility at their command to make this big aviation meet a stupendous success.

It will be on the opening day of the fair that the All New England airship races will take place, the course being 272 miles in length. The starting point will be over the grove on the fair grounds, thence to Portsmouth, N. H.; Kittery, Maine; Burlington, Vermont; Putnam, Conn.; Providence, R. I., and back to Brockton, with the finish in plain sight of everyone on the fair grounds. These races will be entered into by some of the world's most famous fliers, who will use some of the most speedy planes in use by the United States army, navy, national guard and mail service.

It is planned to have races and exhibitions every day during the fair, with a strong likehood that some of the exhibitions will enliven the night shows. The exhibitions will include altitude climbing, parachute jumping, exhibits of speed and many other things which are done in the aviation program of the government, with no attempt made at the sensational "stunts" which are merely attractive because of the danger.

Major Hensley will send a corps of engineers to Brockton to make maps and surveys which will be of assistance at the time of the fair. At his suggestion the words "Brockton Fair" have been painted on the roof of the grand stand, as a means of identification.

MAJOR WILLIAM N. HENSLEY, Jr., AND PILOT

While the aviators are in Brockton they will be entertained at an aviators' ball and in any of the many ways best suited to give them a good time. From the time of their arrival, presumably on Sunday, until their departure at the close of the fair, the Brockton Fair grounds will be easily identified by means of the airplanes which will encircle it. The Brockton Fair management expects to present in its aviation meet one of the biggest features ever given in connection with the fair.

Lieutenant Allen, chairman of the aviation committee has received assurance from Major Hensley that there will be at the Brockton Fair as many air pilots as it will be feasible to use. Mitchell Field itself will contribute 17 planes, 10 of them to be fast planes to use in the speed races. The other seven will be on exhibition on the grounds. There will be 10 planes from the Boston airport, five from the Mail service, 10 from Hartford and three representing the United States Navy.

Among the noted pilots to be in Brockton will be Lieutenant James Doolittle who is considered the best exhibition flier in the world, Lieutenant Moffett, another noted exhibition flier, is to come, and one or two who have recently been transferred from the canal zone.

East Weymouth Savings Bank

DEPOSITS

Go on Interest the 10th of Each Month

HOURS: 9 A. M. to 3 P. M. daily; Saturdays from 9 A. M. to 12 M.; Monday evenings from 7 to 8.30 for deposits only.

F. L. ALDEN, President.
F. P. ABBOTT, Treasurer.

CAPEWAY BAKERY Inc. East Braintree

WE SPECIALIZE IN

REAL COOKING

TRY ONE OF OUR DELICIOUS CAKES THIS WEEK

27 QUINCY AVENUE TEL. BRAINTREE 0588-W

We Advise Putting In NOW a

Cord of Dry Swamp Maple or Oak

for fireplace or to burn in heater on mild days.

IT WILL SAVE YOUR COAL

A. J. RICHARDS & SON

Telephone Wey. 0051

Time to Paint up

Save the surface and you save all.

Bay State Paint

A GOOD PAINT TO USE.

Hobart Hardware Co. Washington Square Weymouth

Telephone 0493-W

South—East and Weymouth

Daily Trips to Boston

OLSON'S | BOSTON OFFICE 15 DEVONSHIRE STREET Telephone Main 1378

Telephone Wey. 0933-M WEYMOUTH OFFICE 431 Pond St., So. Weymouth | **EXPRESS**

Furniture and Piano Moving Jobbing of all kinds

Best time of the year to build

FOR PLANS AND ESTIMATES

SEE **Thompson Building Co.** Carpenters & Builders

Up-to-date Carpenter Shop Equipped for Making and Repairing Screens and Furniture.

Lathe and Band Saw Work.

Screened Doors and Window Screens Made to Order.

Telephone 294-W **Henry C. Thompson** 564 Broad Street East Weymouth

BE PHOTOGRAPHED THIS YEAR ON YOUR BIRTHDAY

THE RICE STUDIO

9 Cliveden St., Quincy

The short Street with the Bright Lights

FRAMES! FRAMES! FRAMES!

Tel. Granite 0565

HOTEL ST. JAMES

TIMES SQUARE, NEW YORK CITY

Just off Broadway at 109-113 West 45th St.

Much favored by women traveling without escort. "Sunshine in every room."

An Hotel of quiet dignity, having the atmosphere and appointments of a well conditioned home.

40 Theatres, all principal shops and churches, 3 to 5 minutes' walk.

2 minutes of all subways, "L" roads, surface cars, bus lines.

Within 3 minutes Grand Central, 5 minutes Pennsylvania Terminals.

Send postal for rates and booklet
W. JOHNSON QUINN, President

Charming Little Home That Can Be Built at Small Expenditure

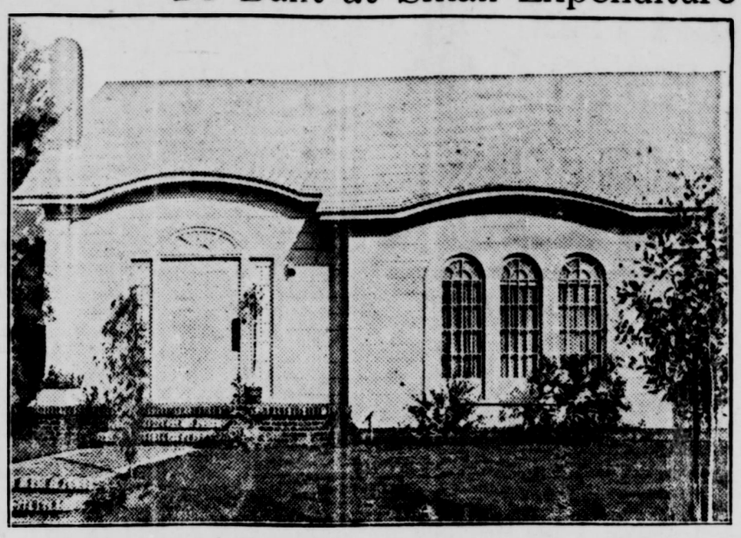

By WILLIAM A. RADFORD

Mr. William A. Radford will answer questions and give advice FREE OF COST on all subjects pertaining to the subject of building, for the readers of this paper. On account of his wide experience as Editor, Author and Manufacturer, he is, without doubt, the highest authority on all these subjects. Address all inquiries to William A. Radford, No. 1827 Prairie avenue, Chicago, Ill., and only inclose two-cent stamp for reply.

The desire to own a home is unfortunately much more general than is the ability to finance a suitable residence. But it often is possible,

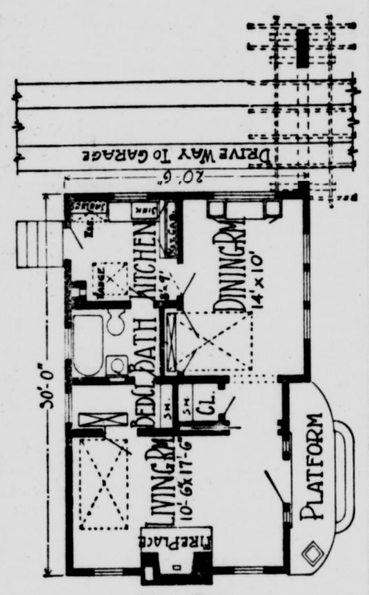

Floor Plan.

through careful planning and taking advantage of all of the most recent developments in the building field, to become the owner of a charming little home with the expenditure of a much more modest sum of money than at first seems possible.

Through the adaptation of ideas developed to make the apartment home as efficient as possible, the little colonial home shown here has been made to serve the purposes of a much larger and more expensive house and at the same time has a charm of its own which cannot be denied.

The designer of this home has worked in his colonial details with delightful effect and its individuality is apparent in many ways. The clapboard walls, the casement windows, the brick walk and platform, the sloping roof and the arch over the driveway are all features which will make this house attractive in any setting.

The house is 30 feet by 20 feet 6 inches and may be built on an average-sized lot, saving plenty of room for the lawn and the driveway. There are three rooms and a bath. But the house has been so designed that it is possible to live in these rooms as comfortably as it formerly was to live in five or six rooms. Both the living room and the dining room are equipped with disappearing beds of a type found practical in apartment house construction. The locations of the beds by day and by night may be seen from the floor plan.

The living room is well lighted with three casement windows. The dining room opens into the kitchen, which is of a very practical size that every housewife will appreciate. It is small enough to save many steps, yet there is plenty of space for equipment.

The bath room may be entered either from the bed closet or from the kitchen. In addition to the bed closet there is a closet for wraps, conveniently located near the front door.

Concrete's Many Uses in Beautifying the Garden

The congestion of residence buildings in cities, the close crowding of flats and apartments, has caused an ever-increasing number of householders to move to the suburbs in recent years.

The automobile, rapid transportation systems of various kinds, the ease of keeping in touch with the heart of the city while living in a suburb, have removed many of the disadvantages which were formerly associated with the smaller outlying communities. Large metropolitan stores now maintain delivery service for residents of the suburbs. One may have the feeling of greater freedom which comes from being not quite so crowded, and at the same time be in close touch with the city.

Modern science and invention, too, have given many home conveniences which make living much more comfortable for the suburban dweller than it was some years ago. A modern development which has done much to aid in improvement around the house is the advance in the use of concrete. This building material, which is plastic and can be molded and at the same time is as enduring as stone when finished, makes many details of home improvement much easier.

The suburban resident who has a plot of ground large enough to permit him to lay out garden and flower beds also finds innumerable uses for concrete. Flower boxes of this material permit him to take his flowers inside when the weather becomes too cold, but while the weather is warm he can have these plants outside in the garden. A hotbed, which is easily constructed, will give him green vegetables at an early season, when this green stuff would be very expensive in the markets. It permits him to get the maximum length of the growing season.

In connection with gardens, there are many uses of concrete which fall more or less under the decorative classification. If the garden is large enough one may want to build a garden seat, and for this purpose concrete is a superior material, for it adapts itself to many methods of treatment. By using aggregates of varying colors and casting these seats in more elaborate molds or "forms" one may obtain almost any color and effect he desires to harmonize with his grounds.

Concrete statuary is being used more and more in garden decoration.

A concrete bird bath helps to beautify any garden if it is made artistically; and it makes the garden a much more enjoyable place by attracting a large number of birds. Concrete posts make excellent supports for vine trellises.

The number of concrete fences is increasing constantly. Residents realize that fences made with concrete posts are attractive and, more than that, that they are permanent; they will not rot or burn nor split by warping. Concrete posts also make excellent supports for mail boxes. They can be made to suit the needs of the housewife for clothesline posts. In any of these uses they have the same big advantage in addition to their attractiveness—their permanence.

Concrete garages, which are fireproof and weatherproof, afford added protection to the automobile, and they require no repairs—the first cost is the last cost. After a concrete garage is built the material takes care of itself.

Culverts of concrete insure proper drainage of a residence site at all times.

These are only a few of the uses of concrete around the home—with a little thought the average householder can find a score of other uses easily to conform with his individual needs.

Cement Mortar Preferred for Hollow Tile Work

Hollow building tile should be set with cement mortar, composed by measure of one part portland cement to not more than three parts clean sharp sand, to which there may be added hydrated lime not exceeding 15 per cent by volume of the cement.

The percentage of lime added is always figured on the quantity of the cement used; therefore, 15 per cent is equal to about one-sixth part by measure of the cement.

The lime specified is not needed to make the mortar stronger, but to make it more plastic and easier to handle. Mortar containing lime will adhere better to the tile, makes a neater job and results in a saving in labor. Too much lime must not be used, as it weakens the mortar. A straight lime mortar, however rich the mixture, is not suitable for setting hollow tile.

A sand containing a quantity of loam must not be used for cement, plastering or stucco.

Sand containing a little clay may be used if the grains are not coated.

Special Taxes

It is advisable in purchasing property to carefully investigate the special assessment taxes and ascertain whether or not any of these have become delinquent and the property sold for taxes. There are many instances of this kind happening every day, and while the situation can be remedied and the tax sale canceled, it is, nevertheless, of considerable annoyance to the purchaser.

The only safe method of purchasing and one in which the buyer feels absolutely protected is in securing title guaranty or title insurance covering the property up to the amount of the purchase price. This can be done at a very little expenditure and should be demanded by the purchaser.

Over 50 Years at the Same Location

Just Received
Franklin Bouletts
$14.50 TON
COAL

ALL RAIL—BEST QUALITY

Try Our
Mixed Grain or Scratch Feed
$3.20 per 100 lbs.

GRAIN

Chicken Chowder Dry Mash
$3.90 per 100 Lbs

Worthmore Dry Mash
$3.45 per 100 lbs.

FLOUR

White Sponge $1.45 a Bag
Pastry Flour $1.25 a Bag

Emerson
Coal & Grain Company
INC.
East Weymouth
Telephone Weymouth 0430

Have You Tried Two New Drinks?

ConcordAde and Peach

Most Wholesome and Refreshing Drinks

ConcordAde

All our drinks are made with sterilized water, put up in the most up to date sanitary plant.

General Seltzer Mfg. Co.
76—80 Independence Ave.
Quincy, Mass.
4t,36,39

Do You Want To Sell Your Property?

Then list it with a reliable up-to-date real estate office. We have customers for properties in the Weymouths, Braintrees, Hingham, Randolph, Holbrook and the surrounding towns. We make no charge unless property is sold through our efforts.

Henry W. Savage, Inc.
10 State St., Boston, Mass.
Tel. Fort Hill 6660
FRANK A. PRAY, Agent
97 Broad St., Weymouth
Tel. Wey. 1035

T. J. CONNOR
Practical Plumber
Steam, Hot Water and Warm Air Heating. Sheet Metal Work.
General Repairing
Estimates cheerfully given
Satisfaction guaranteed
25 Pleasant St.,
SOUTH WEYMOUTH
Tel. Wey. 0134J

JAMES H. PITTS
Certified
Plumbing and Heating Contractor
Sanitary Conditioning
All work promptly attended to
34 Leonard road, North Weymouth
Phone Wey. 0872M

W. J. POWERS
Plumbing and Heating Contractor
168 Washington St., Weymouth
84 Front St., East Braintree
Tel. Braintree 0298-M

RAY O. MARTIN
Plumbing and Heating
Stoves and Ranges, new and second-hand; also repairs. Agent for the famous Glenwood Ranges
Estimates cheerfully given on all kinds of work.
57 Federal St., Weymouth
Tel. Wey. 0103R

JOSEPH CREHAN & SON
PLUMBERS
Office and Showroom 317 Washington St., 16 King Ave.
Warehouse 16 King Ave., Weymouth
Tel. Wey. 1209M

SELL or BUY
YOUR
Real Estate
WITH
Chamberlain & Burnham, Inc.
One of New England's Best and Largest Real Estate Clearance Houses
No charges unless we sell
294 Washington St., Boston
Tel. Congress 3053—4527
Local Manager

ARTHUR P. POPE,
20 Congress St., Weymouth
Tel. Wey. 1284W

E. W. HUNT
REAL ESTATE
Auctioneer—Appraiser
Property cared for Rents collected
Tel. Wey. 0402W
59 Front St., Weymouth

FALL SPORTS

Read the Boston Globe for the fullest and fairest accounts of all kinds of sporting contests.

Make the Globe your Boston newspaper.

N. E. BELCHER
Light Trucking and Teaming
Jobbing of all kinds
Sand and Gravel
66 High St., East Weymouth
Tel. Wey. 0014W. 24t 26, 49*

John J. Gallagher, Inc.
Telephone Granite 1911
Manufacturers' Agent and Wholesaler
in
Mason's Supplies and Building Materials
PAINTS, OILS and HARDWARE
230 Water Street
93 Federal Avenue
Quincy

ICE
FOR SALE
Ice for sale at wholesale, in any quantities. Chance for men with truck to make money by establishing routes, in surrounding towns.
Lake View Ice Company
East Weymouth
4tf

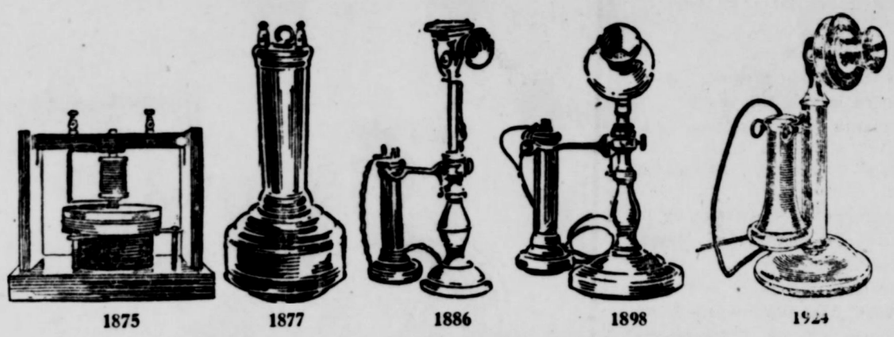

The First Telephone and Some of Its Successors

New England and the Telephone

THE telephone was born in Boston, was sponsored by New England brains and New England capital, and from this corner of the United States started out on its world-wide career.

As an agency of distribution, our service ranks with that of the railroads. *Every business man is concerned quite as deeply with the problem of distribution as he is with the problem of manufacturing.*

We believe we are of service in helping to bring to New England the raw material necessary to its factories, and in helping to distribute the finished products not only throughout New England, but to all quarters of the world.

Telephone service means to us the completion of 5,000,000 calls per day right here in New England. It is our desire to handle this immense volume of business expeditiously and correctly. To do this requires not merely adequate equipment maintained to a high standard of perfection, but also individual team play of the highest order by 25,000 employees.

We are preparing to play a larger part in the advancement of New England and the development of its enterprises.

New England Telephone & Telegraph Company

G. H. DRESSER, General Manager

Miss Jewel and her friends

We carry a full line of automatic pencils and Waterman's fountain pens suitable for the boys and girls in school.

Fine watch, clock, jewelry and optical repairing.

C. N. FOGG
Jeweler
"Next to Postoffice"
Weymouth, Mass.

"The Adventures Of Coal"

An Old Drama in a New Setting
Time—About November, 1924
Place—Hundreds of Quincy Homes
Characters—The Happy Man
The Unhappy Man

The Story—One man ordered his coal early, and is now warm and happy. The other man waited to get his coal during the winter months, and some of the answers he got were, coal shortage, rail congestion, truck shortage, high prices.

Moral—
Why not be happy later, by ordering

GROSSMAN COAL COMPANY
QUINCY Tel. Granite 2843
"WE AIM TO PLEASE—ASK YOUR NEIGHBOR, HE KNOWS"
2t,37,38

Heat Your House with Oil — Koless Oil Burner

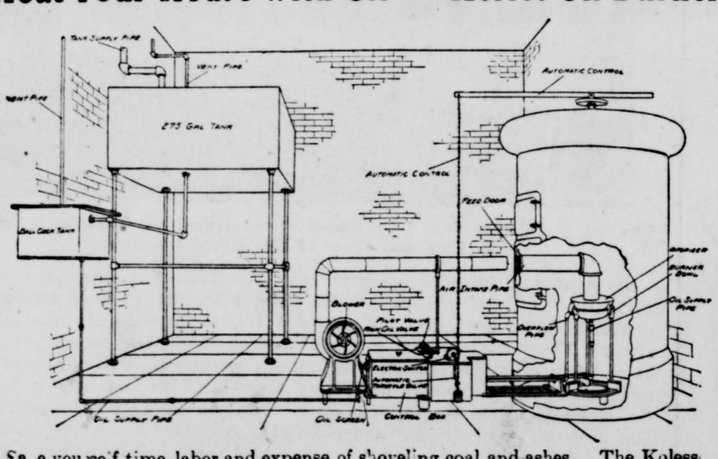

Save you self time, labor and expense of shoveling coal and ashes. The Koless Oil Burner fits your present heating system whether steam, hot water or hot air. The Koless Oil Burner does not require gas; very simple and practicable, dustless, smokeless, odorless, noiseless.

You are invited to inspect an actual installation at the home of

H. A. TIRRELL Real Estate and Insurance Agent, 774 Broad Street, East Weymouth, Mass
13t,36,48

Some of us
REMEMBER
This Week in History
10—20—30—40—50
Years Ago

10 YEARS AGO

Gazette, September 18, 1914

Norfolk county convention of G. A. R. and W. R. C. held at Weymouth with Edward O. Pierson of Braintree as president; President of W. R. C. Mrs. Jessie M. Young of Dedham

Charles Y. Berry reelected president of Weymouth Teachers Association

Old Folks Association of South Weymouth entertained over 100 guests; addresses by Rev. Dr. Daniel W. Waldron, Rev. A. V. House and Dr. Willard L. Scott; music a feature Oldest present: Mrs. A. M. Daggett 91; Francis Torrey 91 and W. M. Raymond 91

Rev. Albert V. House resigned pastorate of Union church

Edward R. Walsh elected commodore of North Weymouth Yacht Club

Gardner R. P. Barker, elected eminent commander of South Shore Commandery, K. T.

Died—Mrs. Augustus W. Clapp Mrs. Patrick McGrory, Dr. Theron A. Wales

20 YEARS AGO

Gazette, September 16, 1904

Rev. Henry C. Alvord, pastor of Old South church, observed 25th anniversary of ordination, preaching on "The Abiding Witness of the Preacher". Sermon printed in Gazette on file at Tufts Library and Fogg Library

Annual reunion of Old Folks Association at South Weymouth, Bates Torrey president. About 125 friends over 70 years entertained at dinner. Patriotic airs by boys' orchestra; solos by Miss Bessie Bates, remarks by Rev. D. W. Waldron, recitations by A. F. Reddie, poem by Mrs. E. E Brown. The oldest lady present was Louise F. Parker, and the oldest man William G. Nash. President Torrey in his address touched on some of the changes that have taken place during the lifetime of those present. List of names printed in Gazette

Address by Charles Francis Adams of Quincy and Fogg Opera House under auspices of Weymouth Historical Society. He reviewed the "Battle of Wessagusset" as delivered in Longfellow's "Courtship of Myles Standish". He drew a picture of the past and found that in Weymouth the present was better

Bell of old White church placed in belfry of new church in Jackson Sq

Married—Philip Rogers and Helen Louise Clapp, John B. Garrity and Sarah E. Shortle

Died—Edgar W. Chandler, Mrs. Jane H. Deere

30 YEARS AGO

Gazette, September 21, 1894

Selectmen of 1893 under investigation by Selectmen of 1894, under vote of town, relative to enforcement of liquor laws

Institutes with Bass and Clapp as a battery defeated the Quincys (Connor and Burrell) 6—4, and continue to lead in Old Colony league

Monatiquot Yacht race won by Eleanor, Capt., F. O. Wellington

New bowling alleys of Norfolk club opened; bowling contest won by Allan B. Vining, with Walter Field second and G. Everett Reed third; medals presented to each

Electric car accident to Waldo C. French

Mrs. John W. Battles observed 50th anniversary

Francise granted to Braintree & Weymouth Street Railway Co.

Rev. William Hyde returned from vacation in Land of Evangeline

Died—Mrs. Paul Hopkins, Mrs. Joshua Vinal

40 YEARS AGO

Gazette, September 19, 1884

Walter M. Dizer planned to erect mammoth skating rink at corner of Madison street and Commercial street 143x60

People's Party elected these delegates to state convention: Martin Goodman, John F. Dwyer, C. H. Desleauries, S. W. Hunt, T. C. Mellen, Thomas Fitzgerald, John G. Burrell, Daniel Connors, John Long, E. B. Howe, William Tobin and Frederick La Forrest

Notable funeral of John B. Drew of East Weymouth, attended by Knights Templar, Mason, Odd Fellows and Expressmen's League, Rev. Mr. De Pew the officiating clergyman

Funeral of Nathan Bates conducted by Rev. Mr. Carroll

Old Hawes School Boys Association of South Boston entertained by Benj. E. Corlew at Bayside Hotel

E. S. Beals elected president of North Weymouth Improvement Association with B. Frank Thomas secretary

Complimentary tickets issued by president of Weymouth Fair to 16 townsmen whose united ages were 1331 years

Died—Mrs. Peter Lane, G. Washington Nash, Mrs. Samuel Cleverly, Charles H. Burgess

50 YEARS AGO

Gazette, September 18, 1874

Will of late Joseph Loud left income of $10,000 to First church of Weymouth

Serious accident to Stephen Corson while at work in shoe factory at Plymouth

Rev. B. H. Davis of Weymouth called to Universalist church at Biddeford, Maine

Pilgrim church of North Weymouth presented library to Free Mission Sabbath School at East Weymouth

Harrison Bicknell raised 200 pounds of squashes from one seed

Twenty-six engines were entered in the firemen's muster at the Weymouth Fair, the prizes being taken by the Torrent of Peabody, Eureka of Hudson, and Conqueror of South Weymouth; best stream 204 ft., 11⅜ in.

An Apple a Day Keeps the Doctor Away

Apples are a food necessity. As Dr. F. H. Tilden says: "Apples easily head the fruit list; they furnish more nerve and brain power than any other fruit,—and even more, in proportion to solids, than wheat.

The Union Pacific R. R. has just issued a booklet with over 150 recipes for apple dishes, and the Gazette-Transcript will publish one recipe each week:

Apple Salad

Take nice red apples, scoop out center and fill with the following mixture: One cup celery cut fine, one cup chopped apple (chopped with a silver knife), one-half cup chopped peanuts and about three tablespoons of French dressing to marinate. Mix well and fill the apple shells. Serve on bank of lettuce and garnish with papricka parsely finely chopped, yolk of egg grated lemon, etc. Put spoonful of mayonnaise on top of each apple before garnishing.

(Another recipe next week)

A GOOD PICNIC GAME

There is a trick in this game and it must be led by one who knows the trick. He stands at one end of a line of players who are standing shoulder to shoulder. The leader says to his immediate neighbor "I see a ghost", the neighbor says "Where" the leader replies "There" and points up over his left shoulder with his righ hand. The neighbor then says to his neighbor "I see a ghost" and when being questioned points in turn over his left shoulder. This continues down the line.

The leader then repeats the formula this time pointing over his right shoulder with his left hand bringing the arms to an awkward crossed position. The third time the formula goes down the line the position is kneeling on the right knee, the fourth time on both knees, the fifth time he head is thrown back and the sixth time it comes the leader's turn he gives his neighbor a slight push with his shoulder which causes the whole line to fall over. This is a good game to play on the lawn.

—Uncle Ab says it may be true a barking dog never bites, but the biting dog is the one that does the business.

HOW'S THIS?

HALL'S CATARRH MEDICINE will do what we claim for it—rid your system of Catarrh or Deafness caused by Catarrh.

HALL'S CATARRH MEDICINE consists of an Ointment which Quickly Relieves the catarrhal inflammation, and the Internal Medicine, a Tonic, which acts through the Blood on the Mucous Surfaces, thus assisting to restore normal conditions.

Sold by druggists for over 40 Years.
F. J. Cheney & Co., Toledo, O.

(Advertisement)

Lady Betty Hat Shoppe
All the new fall styles
719 Broad Street
Tel. Wey. 1193 R
Garey Block

THE
24 Page Magazine
FREE
Every Sunday
WITH
The Boston Globe

Order the Boston Globe regularly from your newsdealer or newsboy. Are you reading the Uncle Dudley Editorials in the Boston Daily and Sunday Globe?

CHILDREN'S DRESSMAKING
Children's Dressmaking done reasonably
MRS. WILLIAM P. HOUGH
71 Pine Ridge Road
Lake Shore Park
East Weymouth
Tel. Wey. 0272J 8t,32,3

TYPEWRITERS
RENTED—SOLD—REPAIRED
Special rates to Students
Office Supplies. Filing Equipment.
GEORGE S. McKENZIE
1359 Hancock Street, Quincy
5 Central Bldg. Tel Granite 7450

Highest Cash Prices Paid for JUNK

Second-hand furniture bought and sold. If you have junk of any kind on hand, a postal or telephone call will bring my team to your door promptly. Good prices for Old Metal, Newspapers, Magazines and Books.

SAM BEER
119 Quincy St., Quincy
Tel. Wey. 0307M. Granite 72357
4t,37,40

Turner's Sea Grill
AND MARKET
Open year 'round. Lobsters, Clams, Crabs, Fish in Season. Fried Clams a specialty. Near the New Edison Plant, North Weymouth. Tel. Wey. 0762. 36tf

FRED B. SAUNDERS
JOBBING MASON
Cement and Brick Work
South Hingham, Mass.
Tel. Hingham 0958W
12t,33,44*

Heaters and Ranges
Visit our warehouse and see our fine display of steam and hot water heaters, ranges, furnaces, and gas stoves.
L. GROSSMAN & SONS
130 Granite St., Quincy
Tel. Granite 5413
"WE HAVE EVERYTHING"
4t,37,40

FURNITURE
Repaired, Upholstered and Refinished
Old Furniture Bought
Tel. Braintree 0136W
PRESTON P. MacDONALD
73 Liberty St. and Quincy Ave
East Braintree 45t

Representing
Rounds Cocoa
R. F. BROOKS
75 Prospect St., East Braintree
Tel. Braintree 0524R
19t

STORAGE ROOMS
For Furniture and Other Merchandise
at
C. W. JOY'S
Bonded Storage Warehouse
159 Middle St., East Weymouth
Tel. Wey. 0242M
Second-hand Furniture For Sale

The Porter Riding Stable,
833 Washington St., Lovell's Corner
$1.00 an hour without instructor
$2.00 an hour with instructor for one party
$1.50 an hour with instructor, party of more than one
Instructors:
W. G. Henson
F. A. Leach
24 hours' notice required
Tel. Wey. 0322W

—Try a Gazette advertisement.

ADMINISTRATOR'S NOTICE

Notice is hereby given that the subscriber has been duly appointed Administrator with the will annexed, of the estate of

HARRIETTE M. TERRY

late of Washington, in the District of Columbia, having estate in the County of Norfolk, Massachusetts, deceased, testate, and has taken upon himself that trust by giving bond as the law directs.

All persons having demands upon the estate of said deceased are required to exhibit the same; and all persons indebted to said estate are called upon to make payment to

SIDNEY F. PARTRIDGE,
(Address) Administrator c. t. a.
Commercial Street,
Weymouth, Mass.
September 3, 1924 3t,S19,26,O3

Commonwealth of Massachusetts
Norfolk, ss. Probate Court

To the heirs-at-law, next of kin, and all other persons interested in the estate of

MARGARET MacFAWN

late of Weymouth, in said County, deceased:

Whereas, a certain instrument purporting to be the last will and testament of said deceased has been presented to said Court for Probate, by Wendell F. MacFawn of Weymouth, who prays that letters testamentary may be issued to him, the executor therein named, without giving surety on his official bond;

You are hereby cited to appear at a Probate Court to be held at Dedham, in said County of Norfolk, on the first day of October, A. D. 1924, at ten o'clock in the forenoon, to show cause, if any you have, why the same should not be granted.

And said petitioner is hereby directed to give public notice thereof by publishing this citation once in each week, for three successive weeks, in the Weymouth Gazette and Transcript, a newspaper published in said Weymouth, the last publication to be one day at least before said Court, and by mailing post-paid, or delivering a copy of this citation to all known persons interested in the estate, seven days at least before said Court.

Witness, Joseph R. McCoole, Esquire, Judge of said Court, this fifth day of September, in the year one thousand nine hundred and twenty-four.

THOMAS V. NASH,
3t,S12,19,26 Register

Commonwealth of Massachusetts
Norfolk, ss. Probate Court

To the heirs-at-law and all other persons interested in the estate of

GEORGE H. SMITH

late of Weymouth, in said County, deceased:

Whereas, Maude E. Smith, administratrix of the estate of said deceased, has presented to said Court her petition for license to sell at private sale, in accordance with the offer named in said petition, or upon such terms as may be adjudged best, the whole of one certain parcel of the real estate of said deceased for the payment of debts, and charges of administration, and for other reasons set forth in said petition.

You are hereby cited to appear at a Probate Court to be held at Brookline, in said County, on the twenty-fourth day of September, A. D. 1924, at ten o'clock in the forenoon, to show cause, if any you have, why the same should not be granted.

And said petitioner is ordered to serve this citation by delivering a copy thereof to each person interested in the estate fourteen days at least before said Court, or by publishing the same once in each week, for three successive weeks in the Weymouth Gazette and Transcript, a newspaper published in said Weymouth, the last publication to be one day at least before said Court, and by mailing, postpaid, or delivering a copy of this citation to all known persons interested in the estate seven days at least before said Court.

Witness, Joseph R. McCoole, Esquire Judge of said Court, this twenty-ninth day of August, in the year one thousand nine hundred and twenty-four.

THOMAS V. NASH,
S5,12,19 Register

Commonwealth of Massachusetts
Norfolk, ss. Probate Court

To the heirs-at-law, next of kin, and all other persons interested in the estate of

DANIEL J. CREAMER

late of Weymouth, in said County, deceased:

Whereas, a certain instrument purporting to be the last will and testament of said deceased has been presented to said Court for Probate, by John P. Hunt of said Weymouth, who prays that letters testamentary may be issued to him, the executor therein named, without giving surety on his official bond;

You are hereby cited to appear at a Probate Court to be held at Brookline, in said County of Norfolk, on the twenty-fourth day of September, A. D. 1924, at ten o'clock in the forenoon, to show cause, if any you have, why the same should not be granted.

And said petitioner is hereby directed to give public notice thereof by publishing this citation once in each week, for three successive weeks, in the Weymouth Gazette and Transcript, a newspaper published in said Weymouth, the last publication to be one day at least before said Court, and by mailing post-paid, or delivering a copy of this citation to all known persons interested in the estate, seven days at least before said Court.

Witness, Joseph R. McCoole, Esquire, Judge of said Court, this third day of September, in the year one thousand nine hundred and twenty-four.

THOMAS V. NASH,
3t,S5,12,19 Register

The Gazette
WILL SELL IT..
ANYTHING

GOOD CLOTHING MAKES GOOD FRIENDS

Two-Trouser Suits

$31.50

including blue serges

Lots of value—lots of wear in these two-trouser suits tailored from fabrics that look well and wear well.

"Your money back if you want it"

Topcoats $25.00

Harry The Tailor

HARRY KARLANSKY

1466 HANCOCK STREET, QUINCY

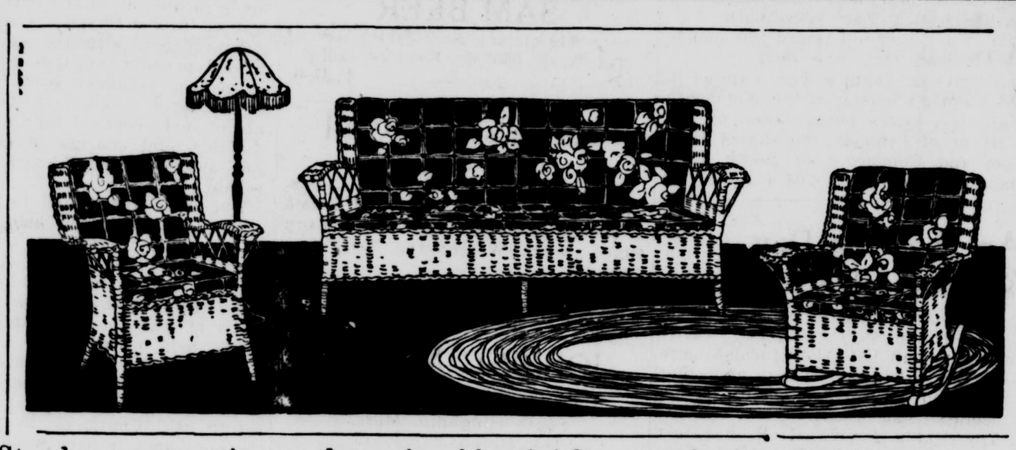

Steady construction and serviceable finishes emphasize the importance of choosing our furniture for your home at prices that are attractive. And you can save by buying here.

FORD FURNITURE CO.

7 COTTAGE STREET, EAST WEYMOUTH : : Telephone 1116-M

(JUST AROUND THE CORNER FROM BROAD STREET)

PRINTING, as we see it, is more than just setting the type, putting it on the press and running off so many copies.

We study the job, find out the class of people you wish to reach, help you to select the proper paper and ink—and give you a completed job that will get the results you are after.

GAZETTE PRESS

Gazette Building, 12 Station Street

Near East Weymouth Depot

Phone, Weymouth 0145

LET GAZETTE COLUMNS Keep You Posted On Current Events

Students

Waterman's Ideal Fountain Pens and Pencils

For Class and Lecture Room Pens from $2.75 up Pencils from $1 up

Large Assortment at

Williams' Jewelry Store

Stop at the Big Clock

1473 HANCOCK ST., QUINCY

WEYMOUTH

MASSACHUSETTS

First town in the United States to adopt town form of government.

Settled in 1622.

No changes in original town boundaries in the 300 years.

Fourteenth Congressional district.

Norfolk - Plymouth Senatorial district.

A Representative district by itself with one member of Massachusetts Legislature.

Comprises these villages: Weymouth, East Weymouth, South Weymouth, North Weymouth, Weymouth Heights, Lovell's Corner, Nash's Corner, Pond Plain, Idlewell, Wessagusset, Fort Point, Colonial Point, Lake Wood Grove, the Birches, and Lake Shore Park.

—Fred Sowden of Central street has commenced his studies at the Massachusetts School of Osteopathy, at Boston.

—Miss Mary Halligan of Main street has entered Bridgewater Normal school, having assumed her studies on Monday, September 8th.

—Mr. and Mrs. Kenneth Holbrook and family have moved from 140 Pleasant street into their new house on Park street.

—Saturday evening a social dance was held in the New Bungalow on Pond street under the auspices of the Pond Plain Improvement Association. Music for dancing was provided by the Colonial Singing Orchestra of Waltham, which has had a most successful season at one of the foremost beach resorts in Maine. There was a large attendance, and a sale of refreshments was conducted in the lower hall. Next Saturday evening a harvest supper consisting of roast beef and all the fixin's will be served at 6.00 o'clock followed by a dance from 8—12 o'clock.

—Mr. and Mrs. R. W. Faxon have taken the tenement at 18 Millet avenue, vacated by Daniel Sullivan and family.

—Mrs. John H. Tegg of Pond street is improving from an illness with which she has been confined to her home.

—Mr. and Mrs. Julian Merchant of Millett avenue have taken possession of their newly completed home on Pond street.

—Dr. Frank Carlton of Chelsea has been spending a few days with his daughter, Mrs. Grace Andrews of Curtis avenue.

—For the benefit of the Jane T. Clarke Mission Circle connected with the Second Universalist church, Mrs. Kneeland and Mrs. E. W. Chandler had charge of a whist party at Mrs. Kneeland's home on Pond street on Friday afternoon. Honors were taken by Mrs. Arthur Tirrell, Mrs. Etta Stone, Mrs. Richards, Mrs. Marsden and Mrs. Ricker. There was a social hour and punch, cookies and home made candy was served.

—Mr. and Mrs. H. J. Wilson of Watertown and Miss Cecil MacDonald of Somerville were week-end guests of Mr. and Mrs. Lewis W. Callahan of Mill street.

—Young chickens need plenty of ventilation on warm nights and clean water during days.

—A bookkeeping system on the farm is like a speedometer on the flivver; it tells you how fast you're going and lets you figure the costs.

—Don't let the woodlot be used as a grazing ground. The feet of the cattle bruise the roots at the base of the trees and this gives entrance to insects and disease spores.

At Winer's

WASHINGTON SQUARE

This Week

FRUIT JARS

Quarts or Pints 98c doz

Paraffine Wax - 9c lb

"Wear-Ever"

Aluminum Preserving Kettle

The kettle of a dozen uses

Special Prices Limited Time

10 Quart Size $1.95 (Cover 60c extra)

12 Quart Size $2.35 (Cover 60c extra)

EXCELLENT for preserving fruit, making potroast, making apple butter, boiling dumplings, straining juices, cooking vegetables, making soup, stewing meat, canning fruit, making jelly, etc. Made of hard thick sheet. No stirring necessary.

DRESS WELL AND SUCCEED

"Call in that Well-dressed Man!"

A TOTAL stranger to the executive, the applicant for a position has to rely largely on his appearance to make his impression. The man who uses care in the choice and wear of his Clothes has a chance to make that first impression a favorable one. And here are such Clothes, with Suits featured in

OUR REMICK'S SPECIALS AT

$33

KUPPENHEIMER SUITS $35.00 to $55.00

OTHER GOOD SUITS $20.00 to $29.50

KNIT-TEX TOPCOATS

Light in weight, but warm—never wrinkles— never gets out of shape—Guaranteed for three years continuous wear. The finest coat, on the market. In all newest shades.

$30

OTHER TOPCOATS $17.50 to $35

LAMSON-HUBBARD NEW FALL HATS

Showing the latest styles and all the new fall colorings including the new grey effects and powder blues so very popular this fall and at prices to meet any pocket book.

$2.95 $3.95 $4.95 $6.00

CAPS

Every style and the handsomest assortment of colors you ever saw and at the lowest prices anywhere.

$1.25, $1.45, $1.65, $1.95, $2.25, $2.45

LEGAL STAMPS

Rain or Shine Garbardine Coats $22.50

REMICK'S

GOOD CLOTHES Less Than Boston Prices

THE SAFE STORE, QUINCY

Lined Suede Leather Jackets $9.50

WOOL AND PORK AT BROCKTON FAIR

More Than Usual Interest Shown in Sheep and Swine This Year

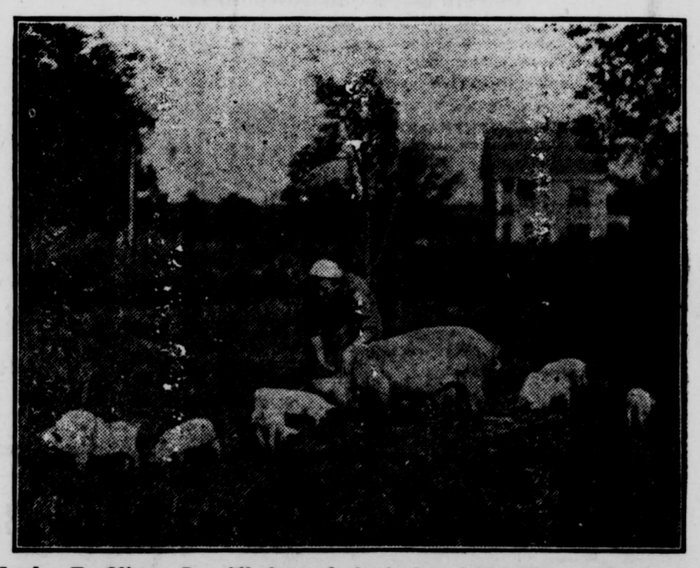

Charles T. Oliver, Jr., All Around Agricultural Exhibitor at Brockton Fair and Some of His Royal Rooters

It is absurd to think of general agriculture without including in contemplation, the lowly pig and gentle sheep. Every agricultural fair such as the Brockton Fair includes in its departments, one given to these useful domestic animals, which have added so much to the joy and comfort of living.

The Brockton Agricultural Society has as Chairman of its Swine and Sheep Department, Ralph Hatch, who has been connected with that department from his grammar school days. Some of the ambitions which he has hoped to see realized for his department have reached fruition for the 1924 Fair.

An increasing interest is taken in sheep raising in New England, and this interest will be reflected in and about the rustic sheep pens, which will occupy a position near the cattle barns; and will be sure to be visited by many thousands of people every day.

The swine show will be a specialty show this year; Duroc-Jerseys, Berkshires, Poland Chinas and Chester Whites. Liberal purses are offered in all classes, and a great deal of interest has been manifested among the owners and breeders of porkers throughout Massachusetts and elsewhere, in taking their exhibits to Brockton Fair.

As Predicted by the Gazette - Transcript in March, Weymouth Tax Rate will be Reduced to $25

Weymouth Gazette AND TRANSCRIPT

16 PAGES

WHOLE NUMBER 3026

FIFTY-EIGHTH YEAR

VOL. LVIII NO. 39 WEYMOUTH, MASSACHUSETTS, FRIDAY, SEPTEMBER 26, 1924 PRICE SIX CENTS

Tufts Library Washington Square 1—January—1925

Weymouth's Tax Rate Is Only $25.00

Hurrah for Weymouth!

Tax rate for 1924 only $25.00!

A reduction of $5.50 from last year!

And the lowest rate since 1919!

Made possible by the construction of the new Weymouth plant of the Edison Electric Illuminating Company, and an unusually large amount of building in all parts of the town.

The new assessed valuation of the town is $21,127,045, an increase of $4,709,523.

The increase in personal estate was $1,078,138, and the increase in real estate $3,631,385.

The following figures were kindly furnished by Clayton B. Merchant, the clerk of the Assessors and will be found of unusual interest this year:

	1923	1924	Increase
Personal	$2,057,980	$3,135,618	$1,078,138
Real Estate	14,360,042	17,991,427	3,631,385
Total	$16,417,522	$21,127,045	$4,709,523

Personal Estate

Stock in trade	$ 239,955
Machinery	1,906,725
Live stock	46,211
Other ratable	944,502
Total	$3,137,393
Exemptions	1,775
Balance	$3,135,618

Real Estate

Buildings	14,418,827
Land	3,684,320
Total	$18,103,147
Exemptions	111,720
Balance	$17,991,427

Tax Levy Items

Town Appropriations	$518,952.46
Maturing Debt (less $5000)	39,000.00
State tax	28,100.00
Charles River Basin	1,684.78
Metropolitan Park Tax	11,555.93
State Highway Tax	3,870.14
Metropolitan Planning	157.57
Corporation Tax	177.10
County Tax	27,148.87
Total	$630,646.85
Estimated Receipts (deducted)	103,546.63
	$527,100.22
Poll Tax warrants (deducted)	10,016.00
Tax levy	$517,084.22
Rate of taxation	$25 per $1000

VALUATION FIGURES in 1922 and 1923

	1922	1923
Real estate	$13,710,066	$14,344,022
Personal estate	1,748,011	2,055,620
Total Valuation	$15,458,077	$16,399,642

INCREASE IN VALUATION

Real estate	$633,956
Personal estate	307,609
Total increase	$940,965

TAX RATES SINCE 1912

The tax rates in recent years have been:

For the year 1912	$17.25
For the year 1913	17.50
For the year 1914	18.25
For the year 1915	19.40
For the year 1916	21.00
For the year 1917	20.70
For the year 1918	21.20
For the year 1919	22.20
For the year 1920	30.00
For the year 1921	29.25
For the year 1922	29.25
For the year 1923	30.50
For the year 1924	25.00

See tax rate story on first page of second section.

Gazette Prediction

It was on March 7 last, after the annual town meeting that the Gazette-Transcript commented as follows:

"Although the Appropriation Committee estimated that the tax rate of Weymouth would be about $30 in 1924 under their recommendations which were substantially adopted, a tax rate of $25 is possible, because of the large increase in valuation in 1923-1924, which includes the new station of the Edison Company at North Weymouth, the addition to the Clapp shoe factory at East Weymouth, the addition to the Stetson shoe factory at South Weymouth etc., etc.

Not such a bad prediction for the Gazette-Transcript.

Weymouth Timetable Not So Awfully Bad

Under the present summer time table on the N. Y., N. H. & H. R. R. East Weymouth has thirteen trains to Boston and fourteen from Boston.

In the winter there is usually a curtailment of trains, but the coming winter East Weymouth will have fifteen trains to Boston and the same number of outward, fourteen. This because of the protest of the Selectmen and others because of the "proposed" schedule.

Probably many will be inconvenienced, because the trains do not make the usual stops, both inward and outward, as many living in the Weymouth, the Braintrees and the Quincys work in the East Weymouth shoe factories and other industries, or go to Braintree and Quincy to their places of employment.

But on the whole it is a good time table if one commutes from East Weymouth to Boston. The theatre train has not been dropped as threatened. Trains to Boston will make better time.

The "official" schedule on page five should be studied. When an "s" precedes the figures a stop is made. When the letter "d" appears the train does not stop (but should). Some trains stop at Weymouth Heights when flagged. Some stop on Sunday only. See page five.

Trains will leave South Weymouth for Boston as follows: 6.09 A. M., 7.09, 7.42, 7.58, b8.34, 9.36, 11.53; 12.47 P. M., 12.59, b4.44, 4.55, 5.52, 5.59, 6.55 8.32 10.16, 10.57.

Boston for South Weymouth at 5.00 A. M., 6.13, 6.41, 9.01, 10.41, 12.43 P. M., 1.01, 1.36, 3.01, 4.13, 5.04, 5.49, 6.01, 7.31, 9.31 and 11.26.

Insurance of Town Building

At the annual town meeting $8000 was voted to insure the town buildings for a term of three years. At that time the rate was not known and it was thought the sum would be sufficient, but with a rate of $1.42 it will cost about $16,000, and the matter has been held up, although the buildings are covered.

The Selectmen have appointed a committee, consisting of W. M. Tirrell and H. F. Perry of the board, Town Counsel William J. Holbrook, Robert S. Hoffman and Henry Tobin to arrange and have the insurance divided equally among the insurance agents of the town.

Chairman of the Board of Selectmen Theron L. Tirrell entertained the other members of the board, W. M. Tirrell, Fred A. Waite, W. B. Dasha and H. F. Perry, Town Clerk Clayton B. Merchant; Town Accountant Emerson Dizer, Superintendent of Streets Irving Johnson, Tax Collector Wesley Sampson, Superintendent of the Town Home Barrett Wheeler, at dinner at the cottage of John Poole at Duxbury beach last Friday evening, and it was much enjoyed by all.

—Pink cheeks from drinking milk will not rub off.

BROCKTON FAIR

The Weymouth Gray Bus Line leaves Weymouth at 10 A. M. and returns from Brockton at 7 P. M. on Oct. 1, 2, 3 and 4.

GEORGE'S
SHOE REPAIRING SERVICE
1441 Hancock Street, Quincy
Work Called for and Delivered
Free Delivery
Call Granite 0582-R
Hats Cleaned and Reblocked
12t,38,49

Don't Read This Unless U R Interested!!!

You know men who drink as much as ever!
You hear of a bootlegger on every hand!
You decide that prohibition is a failure!

Have You Seen the Cold Facts About This Failure?

DRUNKENNESS ARRESTS IN BOSTON
1914-17 inclusive averaged 63,853 annually
1920-23 inclusive averaged 32,354 annually
DECREASED 49%

DRUNKENNESS ARRESTS IN MASSACHUSETTS
1914-17 inclusive averaged 115,110
1920-23 inclusive averaged 64,170
DECREASED 44%

DRINKING IN COLLEGES
134 colleges report a MARKED DECREASE
13 colleges only report an increase.

INSTITUTIONS FOR INEBRIATES
In Massachusetts before prohibition there were 11
In 1924 2
DECREASED 87%

POVERTY
Persons supported or relieved by state almshouse during the years 1914-17 inclusive averaged 1334
During 1920-23 inclusive 436
DECREASED 67%

POPULATION STATE FARM
1914-17 inclusive averaged 1346 annually
1920--23 inclusive averaged 458 annually
DECREASED 66%

CRIME IN MASSACHUSETTS
Arrests for all causes
1914-17 inclusive averaged 187,776 annually
1920-23 inclusive averaged 153,303 annually
DECREASED 18%

If This is a Failure, Let's Have More of It!!!
Vote for More Effective Enforcement
Vote to Make Manufacture and Transportation Illegal in Massachusetts.
Vote "YES" for Referendum 3.

VOTE "YES"

Issued by Campaign Committee
of Committee of 100
J. F. ROBINSON, Chairman
OLIVE D. SYLVESTER, Secretary

Special Tire Prices

Announcement for September-October
By Percy D. Sargent
United States Royal Cord Tires

Size	Special Tire Price	Special Tube Price
30x3½ Reg. Clin.	$12.00	$1.80
30x3½ Over Size Clin.	13.50	31x4 2.85
30x3½ S. S.	13.50	1.80
31x4 S. S.	17.85	2.85
32x4	19.70	2.90
33x4	20.30	3.00
32x4½	25.60	3.40
33x4½	26.20	3.50
34x4½	26.80	3.70
33x5	32.75	4.40
35x5	34.50	4.60

Complete stock of Accessories
Boycite, $1.00 size, 85 cents. Exide Batteries

Sargent Bros.
South Weymouth
Porter station, Lovell's Corner
Federal station Weymouth

Make up your mind to see a First Century Drama in three acts.

A BIBLICAL DRAMA

"PETER THE ROCK"

A powerful play in three acts, portraying the struggles of the early Christians from the call of Simon Peter to the Crucifixion of Jesus.

AT THE GEM THEATRE

Friday Evening, Oct. 10,—Eight o'clock
by the
East Braintree Methodist Episcopal Church
The most Powerful Play of its kind ever written.
Admission, 50 Cents

REV. SAMUEL M. LINDSAY
Noted Scotch Preacher will give his celebrated lecture on
"BOBBY BURNS"
AT THE FIRST BAPTIST CHURCH
LINCOLN SQUARE
Tuesday Evening, Sept. 30, at 7.45
ADMISSION FREE SILVER OFFERING

Deposits made in our Savings Department on or before
October first
will draw interest from that date
Dividends added quarterly.

Rate for the past seven year
4½% per annum

Open Thursday Evenings until 8 o'clock
Weymouth Trust Compa
South Weymouth
BRANCH—Washington Square, Weymouth
"Weymouth's Bank of Service" Tel. Wey

WEYMOUTH GAZETTE AND TRANSCRIPT

Published every Friday by the

GAZETTE AND TRANSCRIPT PUBLISHING COMPANY

At 12 Station Street, East Weymouth
Telephone Weymouth 0145

FRANK F. PRESCOTT
Managing Editor

Subscription per annum $2.50
Advertising rates on application
Entered in the postoffice at Boston, Mass., (East Weymouth Station) as Second Class Matter.

AFFILIATING NATIONAL EDITORIAL ASSOCIATION MEMBER

This paper is a member of

Massachusetts Press Association

The Gazette and Transcript assumes no financial responsibility for typographical errors in advertisements, but will reprint that part of an advertisement in which the typographical error occurs. Advertisers will please notify the management immediately of any errors which may occur. When possible advertisements should be forwarded by mail rather than by telephone.

When changes in advertisements are desired notice should be given on Monday or Tuesday, as part of the paper goes to press early in the week. New advertisements should be forwarded as early as possible, but not later than Thursday.

WEYMOUTH, SEPTEMBER 26, 1924

MASSACHUSETTS APPLES

Gravenstein, Wealthy and McIntosh are arriving on our markets. The marketing season is here and Massachusetts apple growers are paying more attention to the marketing of their crop than ever before. Market and crop reports from the Massachusetts Department of Agriculture are keeping them in touch with the general market situation and efforts are being made by them to grade and pack to more closely comply with the market demand.

The first of these movements has been secured through the efforts of the Massachusetts Fruit Growers Association and the Nashoba Fruit Growers Association, which have arranged for a special apple report to be distributed to their members. The report is being published weekly by the Division of Markets of the Massachusetts Department of Agriculture. It covers the market movement and prices at Boston and nearby markets; storage and export movement; crop reports, both locally and from competing sections; the effect of this on the local market; and related information of like importance. The comment received from growers regarding the importance of this information in the marketing of their crop indicates the study which the local growers are giving to their selling problem.

PROVED INDISPENSABLE

All forms of advertising have been used successfully by utilities, but the one that has proved indispensable is the newspaper. First of all it has circulation. A single newspaper will frequently cover from 60 to 80 per cent of homes in its territory. Advertising space in that paper will give a much greater return per dollar spent than will any other form of advertising on which postage is spent.

Secondly, people are accustomed to reading the newspaper. It is not difficult to get their attention, as in the case of the circular letter, the booklet and other forms of direct by mail advertising.

Third, and best of all, it is timely. The advertiser is able to appeal to his audience by frequent advertisements.

By all means use the different forms of advertising, but use them to round out your advertising program, the principal item of which should be the daily or weekly newspapers. But the newspaper is the one that is indispensable. —New England Bureau of Public Service Information.

The Almanac for Saturday

(Daylight Saving Time)

Sun rises	6.36
Sun sets	6.34
Length of day	11 hrs., 58s
Days decreased	3 hrs., 21m
High tides	11.00 A. M., 11.15 P. M.
Moon rises	5.02 A. M.
Age of Moon	28 days
New moon Sept. 28, 3.16 P. M. (west)	
First quarter Oct. 5, 9.30 A. M. (east)	
Full moon, Oct. 12	3.21 P. M. (east)
Last quarter, Oct. 20,	5.54 P. M. (west)

Light autos at 7.04 P. M.

Daylight Saving Ends on Sunday

At 2 o'clock in the morning Sunday, Sept. 28, daylight saving will end in Massachusetts, certainly for this year and possibly for good. Whether or not it will be continued is a question which will probably be settled on Nov. 4, when the voters of Massachusetts will place themselves on record for or against daylight saving. This referendum has been placed on the ballot by those opposed to the change, with the expectation that the next Legislature will act in accordance with the decision of the voters, repealing the system if the decision is unfavorable.

Whatever the result of the referendum may be, on next Sunday everyone in this state will turn the hands of his watches and clocks backward, thereby regaining the hour of sleep which was lost last April when daylight saving began.

A new timetable will also go into effect on the railroad.

OAKLAND CEMETERY

On July 1, 1924, several prominent Providence and Rhode Island men took over the Oakland Cemetery Company from Charles S. Pettee and family, who have been owners of this cemetery for over a century. This cemetery which is located on the border line of Providence and Cranston has been taken over for the purpose of building one of the most magnificent mausoleums in the world as well as improving the cemetery property in general so as to make this spot a fitting companion to Roger Williams park, a most beautiful park.

The new corporation, the Oakland Cemetery Company, is going to spend in the neighborhood of $50,000 improving the cemetery by every means in its power, planting shrubs, plants, trees, flowers, making driveways, paths, magnificent entrance gates of bronze and granite opening into Roger Williams park as well as three entrances on Broad street. Furthermore, the trustees will arrange so as to make this cemetery a perpetual care cemetery, so that it will always be looked after and kept in good shape for all times. The location of the mausoleum will be in the northwest corner of the cemetery adjoining the park where at the present time there are very few interments. It is the plan of the trustees to make this portion in the form of a park cemetery, no mounds or monuments showing. In their place will be footstones or markers at the level of the turf with the family name or any other inscriptions they may desire. The plot of ground immediately surrounding the building will be decorated with beautiful flowers and shrubbery; and in addition there will be nice clean white driveways and footpaths. In the center of this magnificent plot will be an obelisk standing 160 feet in the air, higher than any obelisk in America and at the bottom of this obelisk will be a magnificent fountain.

FAITH MISSION S. S. OUTING

Instead of the usual Rally Day Sunday, Faith Mission Sunday School of East Weymouth, under the leadership of Fred L. Wentworth, superintendent, opened their fall and winter session with an outing at Hanover street grove, Hanover, on Saturday, Sept. 13.

In spite of the threatening weather of Friday and Saturday the weather man's prediction of showers and defying the cold chills of a fall breeze more than sixty children and adults spent a most delightful day under a warm sun, a restful pine grove, and as good a day as might be expected in July or August.

Through the kindness of the owner of the grove, permission was granted to put up swings, make seats between the trees, or arrange things at liberty. This being done and combined with the enjoyable ride in one of the Eastern Mass .St. Ry. busses helped mark the day with success. Games, races, swinging, a real baked bean lunch with home-made cakes, pies lemonade and ice cream were enjoyed.

The 25-yard dash for boys was won by Master Stanwood Findlay of Quincy, while the ladies' race was won by Mrs. Perry of Hanover, the girl's race was also won by a native of Hanover. The men's race was won by George Collyer of North Weymouth.

At the close of the day the superintendent had a few words to say, and a vote of thanks was extended Mr. Clark of Rockland, the owner of the grove, the firemen of Hanover who so kindly loaned them the use of a number of chairs, also to Mr. and Mrs. Ernest Beach of Hanover, who with the help of other friends and relatives put up the swings, made the lemonade and cared for other little details.

The day ended with another ride on the bus, and all were unanimous that a very pleasant day had been enjoyed.

QUINCY THEATRE

The New Quincy theatre opened last week and established a record for itself by having capacity audiences at every evening performance. The big feature was the dedication of a new $20,000 organ which in addition to the Symphony orchestra furnishes the music for the performances this season.

In announcing the program for the second week of the season Fred Murphy tells an interesting story be given for the entertainment of be given for the enterainment of patrons. It deals with high class vaudeville, booked by Keith circuit and the latest in the best photoplays.

There is no change in the policy of the theatre this season unless it is a more intensive effort to obtain even better programs than those which helped thousands of South Shore persons pass pleasant evenings at the playhouse. It is noted that the matinees will be at 2 o'clock this season also.

—The highest salary ever paid to any French actress, recorded in Paris was received by Sarah Bernhardt before the war, when she was paid 10,000 francs, then $2000, for each of three performances.

Scotland Made Game of Golf National Pastime

Three months before the Pilgrim Fathers left Deftshaven James VI approved the contract for the first municipal golf links at St. Andrews, Scotland. Golf may have started in Holland, where a game called "kolf," a cross between golf, hockey and bowling, was played on the ice, within covered courts and even in churchyards. If the Scotch did import the sport they changed it greatly. "Links" for example is the Scotch term referring to rolling close-cropped shore fields which have become the model for all golf courses. "Bunkers" are really cut banks such as are found along a graded country road. Such banks with sand pits are natural to the Scotch shore. St. Andrew's cut banks are now artificially created on golf links wherever golf is played. For many years the original Scotch course consisted of 11 holes, a match being two rounds, or 22 holes, but in 1764 it was decided to eliminate two holes, so today the standard course is in multiples of nine. —National Geographic Society.

Early Navigators Dared Perils of Every Sort

It is a little more than 400 years ago since man made his first-known trip around the globe. The first voyage took three years, and they were years of great privation and discomfort. The early successful navigator was J. S. del Cano, a Spaniard. He returned to port on September 6, 1522. The expedition numbered five vessels, and of the 280 pioneers who set sail only 31 returned—ragged and broken. One of the objects of the adventure was to test the theory that the earth was round, and the ships took a westward course to discover a passage to the Indies. Ferdinando Magellan, a Portuguese, after whom the straits are named, was a leading spirit in the expedition. When the task was almost accomplished he and 40 others were killed by natives in the Philippine islands. Only one ship, the Vittoria, under del Cano, completed the journey.

Modest Maiden

"John, I want to say, something to you!"

"Say on, my dear," replied John, as he looked fondly at the golden head that was pillowed on his manly bosom.

"This is the year when proposing is done by the women."

"Yes."

"I hope you don't expect me to propose to you?"

"Well, Mary, I have never given the matter a thought. To tell the truth, I've only know you for—that is to say—"

"I am glad you don't expect me to propose. I'm not that kind, I hope. No, John, I couldn't be so immodest. I am going to let you do the proposing yourself in the old-fashioned way. The old-fashioned way is good enough for me."

The girl gave her lover a beaming smile, and the youth rejoiced that he had found such a treasure of modesty.

Poisonous Flower Bulbs

Daffodil bulbs, which superficially resemble onions, have sometimes been eaten for them by mistake and have caused serious poisoning. A case was reported not long ago in Edinburgh, where a cook took a daffodil bulb for an onion and used it to flavor a stew subsequently eaten by five persons. All were made acutely sick before the end of the meal. All recovered in a few hours and apparently suffered no after effects of the dose. The poisoning is supposed to be due to a principle known as "narcissine," found in the bulbs of daffodils and jonquils. Persons keeping daffodil bulbs in the house should take care that they are not confused with onions.

Beginnings of Music

The beginnings of music-making, as it is practiced by uncivilized people, offer curious reading. Among savage tribes, it is said, the earliest acquired musical phrase is derived quite distinctly from a simple howl, the notes gliding down or up a scale by semitones. And savages repeat over and over again one phrase, their satisfaction in having mastered which is childlike, As the people rise in the scale of intelligence, their favorite musical phrases grow larger and become more elaborate until a systematized making of music can be clearly discerned.

Famous London House

Carlton house was a famous mansion in London, which formerly stood in Waterloo place, near Pall Mall. It was erected in 1709 by Lord Carlton, and was afterward the residence successively of Frederick, prince of Wales (father of George III) and of George IV when prince of Wales. The building was removed in 1826. Carlton club, the famous Conservative club, was founded by the duke of Wellington, in 1831. It occupies a position near the site of Carlton house, whence the name.

All That Survives One

To be rich to be famous? Do these profit a year hence, when other names seem louder than yours, when you lie hidden away under ground along with the idle titles engraven on your coffin? But only true love lives after you, follows your memory with secret blessings or defends you and intercedes for you. Non omnis moriar, if dying, I yet live in a tender heart or two; nor am lost and hopeless, living, if a sainted departed soul still loves and prays for me.—Thackeray.

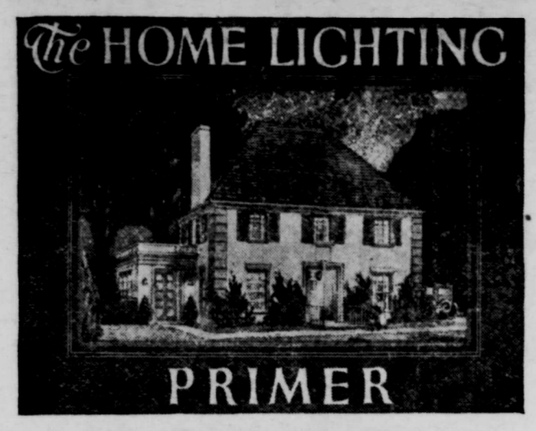

International Prizes

First Prize—
$15,000 Model Electrical Home
(To be built on lot provided by winner)

Two Second Prizes—1 Boy—1 Girl
$1200 scholarship in American or Canadian College or University of accepted standard.

Two Third Prizes—1 Boy—1 Girl
$600 scholarship in American or Canadian College or University of accepted standard.

Two Fourth Prizes—1 Boy—1 Girl
$600 scholarship in American or Canadian College or University of accepted standard.

Two Fifth Prizes—1 Boy—1 Girl
$300 scholarship in American or Canadian College or University of accepted standard.

Two Sixth Prizes—1 Boy—1 Girl
$300 scholarship in American or Canadian College or University of accepted standard.

Weymouth Prizes

Radio set, complete with loud speaker, batteries, Tubes, etc.
Pair of Ice Skates and Shoes
8 Fountain Pens
8 Eversharp Pencils

LET'S WIN ONE!

Remember This Date! October 1

On this date, all school boys and school girls of 7th and 8th grades and High School or its equivalent can register in the Home Lighting Contest and get the Home Lighting Primer—Free.

Here is an Opportunity to win any one of the 18 Weymouth Prizes and possibly one of the 11 International Prizes. No unusual skill or experience is required to enter the contest or to win a prize.

Weymouth Light & Power Co.

EAST WEYMOUTH, MASS.

Heavy Tax Rates Are Reported

Increases

	1924	1923
Abington	$40.00	$38.50
Natick	43.00	42.80
Holden	37.00	34.00
West Bridgewater	34.40	31.90
Gay Head	27.00	10.00
Revere	37.20	34.00
Chelsea	34.30	33.00
Wakefield	35.90	30.50
Marlboro	33.50	29.60
Brockton	39 80	37.80
Beverly	24.00	22.00
Norwood	26.70	25.30
Andover	27.70	26.70
Taunton	28.60	28.40
Mansfield	33.20	32.80
Middleboro	31.00	—
Fall River	29.80	33.60
Gloucester	29.80	29.60
Lincoln	17.00	15.00
Greenfield	33.80	27.60
Rockland	35.30	32.70
Malden	35.00	—
Fall River	29.80	26.00
Beverly	24.00	22.00
Winchendon	35.50	33.00
Dedham	30.00	28.80
Provincetown	30.00	26.50
Nahant	31.00	24.00
Newton	27.40	26.80
Cambridge	33.30	29.90
Hopedale	17.75	15.55
Westboro	32.50	28.60
Winchester	26.90	24.40
Winthrop	26.50	24.52
Southboro	30.00	23.00
Winchester	26.90	24.40
Haverhill	29.20	28.80
Southboro	30.00	23.00
Milton	23.60	23.20
Worcester	29.40	26.80
North Adams	27.30	26.50
Springfield	32.50	27.60
Stoneham	31.00	30.40
Watertown	31.20	—

Decreases

	1924	1923
Hull	$29.00	$30.00
Groveland	33 20	35.00
Bourne	19.20	21.20
North Easton	22.00	24.50
Millis	25.80	31.60
Ipswich	27.50	29.50
Randolph	28.40	32.60
Canton	26.00	26.80
Stoughton	32.00	35.60
Kingston	32.00	36.00
Barre	26.00	30.00
Salem	33 50	33.80
Attleboro	29.50	31.20
Braintree	28.20	29.80
Norwell	33.50	38.50
Dighton	21.20	31.20
Bridgewater	31.70	33.00
West Newbury	28.50	36.00
Hanover	34.00	35.00
Woburn	31.40	32.00
Wrentham	30.30	33.80
Marblehead	25.00	27.00
Reading	30.00	32.30
Bedford	28.50	30.30
Norton	27.60	30.80
Westwood	18.30	24.20
Newbury	20.00	22.00
Pepperell	28.00	34.68
Swampscott	25.00	26.00
Concord	29.60	36.00
Adams	23.00	26.80
North Attleboro	32.00	33.00
Whitman	29.70	31.00
Waltham	28.00	29.00
Melrose	30.00	30.20
Saugus	37.75	40.00

No Change

Manchester	$15.00	$15.00
Fitchburg	26.40	26.40
Georgetown	27.00	27.00
Barnstable	28.60	— —

RAYS OF LIGHT

PERHAPS WE CAN TELL YOU

If you've got a frown on your brow and a "peeve" in your disposition perhaps your eyes are to blame—or perhaps it is your neglect of your eyes. Let us make a careful examination and advise you.

Wm. D. Michael, O. D.
Optometrist—Optician
WILLIAMS' JEWELRY STORE
1473 HANCOCK ST., QUINCY.
Bus. tel. Granite 2331W
Res. tel. Granite 1342M

Coal Up Now

For the Winter

Thrifty folks are placing their orders NOW for the Winter's Coal.

By so doing they get a little better PRICE, a lot better SERVICE, but most of all, a large amount of SATISFACTION.

J. F. SHEPPARD & SONS, Inc.

East Braintree Quincy

Telephones
Braintree 0025; Granite 0232 or 2420

Here's what they say about,—

OAK HILL

Mayonnaise Dressing

"There! I like that Mayonnaise! It has just the right taste—nothing lacking!" Ask your grocer.

E. C. HALL CO., Brockton, Mass.

We carry a full line of automatic pencils and Waterman's fountain pens suitable for the boys and girls in school.

Fine watch, clock, jewelry and optical repairing.

C. N. FOGG
Jeweler
"Next to Postoffice"
Weymouth, Mass.

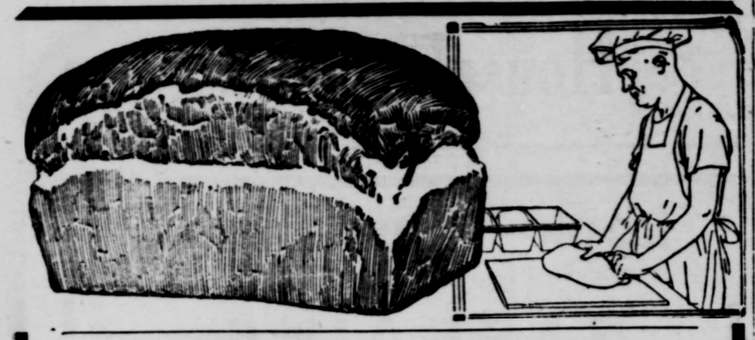

BROWNED TO A TURN

Bread so delicious that the children like it better than Pie. Crust browned to a turn, a center of flaky whiteness,—in fact a loaf of Bread that is as near perfect as can be.

Order King or Home Town Bread and get the best.

KING or HOME-TOWN BREAD

Home-Town Bakery
65 Commercial St., Weymouth
Tel. Wey. 1360

The Famous

Fox Sunbeams

Will Keep You Warm in the Coldest Weather

Come in and see one all set up complete and then go to the store-rooms and see it part by part and have its many points of advantage explained so convincingly that you will want one at once.

If you are thinking of heat for this winter phone or mail us a card and we will gladly call.

We can arrange terms for those who desire them.

"AT THE HOUSE OF GOOD HARDWARE"

M. R. LOUD & CO.

COLUMBIAN SQ. Tel. 0183-W SO. WEYMOUTH

RADIO

We Carry following lines
Federal No. 110, 58, 61, 57
Freed Eiesmann N. R. 5
Mitchel A. D. 2
and all
the BEST Radio
parts and sets
MURRAY'S RADIO and ELECTRIC CO.
5 Cottage Ave., Quincy, Mass.
Phone Granite 0821J

How to Advertise

MEN have always advertised — first themselves and their deeds; then their religion; today, their products and business.

The most effective advertising today is through the printed word — and right there is where we are qualified to serve you.

Gazette and Transcript

East Weymouth Phone Weymouth 0145

Bathing Suits Of 1894 Were Not For Swimming

Quite a difference in the bathing suits for girls from 1894, when Kate Pierce Thayer of Weymouth took the prize in a contest held by the Boston Post for bathing suit design.

The Sunday Post reprinted on Sunday the description of the suit published in 1894 recently printed in the Gazette-Transcript, when Thomas Stuart commented as follows:

"I'd as soon go in the water with a ball and chain on my ankle," declares the modern athletic girl at the sight of a bathing suit of the nineties. "How in the world did they ever swim with all those clothes on?"

The answer is absurdly simple.

Mrs. Kate Pierce Thayer of Weymouth, who designed the bathing suit which won the Boston Post prize 30 years ago, tells it.

"They didn't swim," she declared and settled the mystery. That's what she told the Sunday Post reporter as she sat in an antique chair and looked out over Fore River.

Antiques! There were enough of them around her to send into shivers of ecstasy half the people in New England. Old straight-back, rush-bottom chairs, mahogany high-boys, whale-oil carriage lanterns, endless rows of pewter plates, andirons, tongs, candlesticks and so on ad infinitum.

In this amazing treasure trove the "ell" back of the white colonial house in which great-great, etc. grandfather Thomas White of stern Puritanical traits, spent his days back in the 60's, sat Mrs. Thayer of graying hair and kindly, motherly eyes.

"No, they didn't swim much in those suits," she continued, looking out the window over the river. "Girls didn't swim then, anyway, to speak of. And they didn't ride much, or play ball, or basketball—why, it would have shocked anyone.

"But I swam," she added with a touch of pride, "I swam across that river in this bathing suit," and she pointed to the picture of the long-skirted, bodiced affair which 30 years ago was "the snappiest thing on the beach."

Her prize bathing suit, seen in the accompanying illustration, was a radical style-setter then.

"Before that time," she explained, "long bloomers reaching to the ankles were the thing, or at least, the skirt had to reach 'way below the knee. And the sleeves were long, reaching to the wrists.

"In that suit, the best a poor girl could do was to get wet and paddle near shore. Her suit, when wet, was heavy, and she had no freedom of motion."

So this innovation brought forward by Mrs. Thayer in '93 (when she was young Miss Pierce) was an important step forward in securing the freedom of the seas for Bay State girls and women.

Mrs. Thayer is as thoroughly up to date in other ways as she is in things sartorial, is deeply interested in several women's clubs, and active in local politics. Weymouth is run by a representative town meeting system, a modification of the old New England plan, adjusted to meet changed conditions caused by increased population. Mrs. Thayer is one of the "town meeting members" who guide the destinies of the town.

She looks forward with interest to the national and state elections, and while she is not actively working for any candidate, states emphatically that she will vote for Coolidge for President.

Her father, Major Elliot C. Pierce, commanded the 13th Massachusetts Volunteers in the Civil War and fought with the Army of the Potomac in every battle in which they engaged, except one—the Wilderness. He was kept out of that recovering from a wound received in the second battle of Bull Run. The family descended from Revolutionary and Mayflower ancestors.

William E. Thayer, the late head of the family, died in 1917. There is a son, Elliot Pierce Thayer, who was graduated at Technology with the class of '24 where he specialized in marine architecture and engineering.

—The Soviet authorities have prohibited the importation into Russia of books about ants and bees in which "queens" are mentioned. They object to the description of colonies of these insects as helpless when lacking the ruling power of their queens.

—The "Circuit Rider" is represented in a statue recently placed on the capitol grounds in Salem, Oregon. It was presented to the state of Oregon by a prominent business man of that state in memory of Oregon's early itinerant preachers, among whom was the donor's own father.

—A counterfeit dollar bill, a rug reproducing a silver certificate, with finely woven portraits of Lincoln and Grant, was seized by Secret Service agents when it arrived in New York City from Greece where it was made. The rug is six feet by four and carries out the color scheme of United States currency. It is illegal to reproduce currency in any manner.

—An abandoned boat lettered "Dauntless, Honolulu," was found on the coast of Zamboango without trace of the owner, Ira Sparks, of Peru, Indiana. Sparks' objective was the Holy Land, where he wished to "seek the true word of God." He shipped from the United States to Hawaii in a packing box.

—A salmon caught at sea off the coast of Alaska and tagged with an aluminum tag by the United States Bureau of Fisheries was later recaptured as it entered the river in Kamchatka in which it was hatched. It is two thousand miles from Alaska to Kamchatka in Asia.

—The village of Allraht near Cologne, Germany, boasts the first church bells made of an alloy of aluminum and copper. They will not burst nor rust, and may be made at one-third the weight of bronze bells. the range of a radio receiving set is to see how far the set can receive signals in the daytime, between 11 o'clock in the morning and 4 o'clock in the afternoon. Stations that can be picked up regularly between these hours are the ones upon which the receiving range should be based.

—Officials of the Bank of Millstadt, in Millstadt, Illinois, are said to have taken unusual precautions, inaugurating a "safety-before-business" policy. Persons having business in the bank are required to rap for admission. After the cashier has satisfied himself as to the identity of a patron he is permitted to enter.

—A school for prison officials is to be opened in Peking as part of a of the judicial commission to investi- authority over foreigners now vested general preparation for the coming in foreign consular courts.

—The improvement of an old cabin on a plantation in Leon county, Fla., under the supervision of negro agricultural extension workers in 1921, has brought about, in the two succeeding years, the remodeling, painting, and whitewashing of 75 similar homes in that section, according to reports to the United States Department of Agriculture.

—One hundred strawberry plants and a day's work right now mean fresh fruit for the table next June and some to give to the neighbors. But don't put it off.

MRS. E. WILLARD FROST

Emma Victoria Hayter was born 24th of May, 1851. As it was the Queen's birthday, the name Victoria was given. She came of distinguished English ancestry. George Frederic Hayter, painter of the "Coronation of the Queen", was a great uncle, as was also Sir Arthur Hayter. Her grandfather, Arthur U. Hayter, was organist of Trinity church, Boston, for many years ,and his portrait hangs in the choir room. Her father was a musician of note. She possessed a mezzo-soprano voice of great richness, and was called by Carl Zerrahn, his "little Prima Donna" when she belonged to the Handel and Hayden Society. She also sang in a quartette at St. Paul's church, Brookline, and took part in the great Peace Jubilee of 1872.

All this was before her marriage in 1875. Then began her happiest years for their life together was unclouded. It was true soul union. In her were combined rare gifts of mind and heart. We remember her simple goodness, her humility and unselfishness, her sensitiveness to the appeals of human need, her loyalty. Her life was intensely active. From her home as the center, her helpful influence radiated far and wide. During the World War she worked for the Red Cross, and delighted in that service.

She had need of patience during the long weary eight months when she was laid aside from busy life, and God gave her that compensating grace. Very gently and tenderly with her hand in His hand she was led Home. The love that had always surrounded her with cherishing protection was with her to the end. She walked in love, with love, into God's Presence, where she lives evermore.

The funeral service was conducted by Rev. Earl E. Story of East Weymouth on Saturday, the 20th, at her home in Lake Shore park, East Weymouth. Mr. Story's message was the same that has brought comfort through the ages to those who mourn. The mystery of death is beyond our solving, but our trust is in God. What he doeth, we know not now, but sometime we shall understand and learn to say "Thy will be done."

Albert C. Orcutt sang three selections with a voice that has kept its clear sweet tone since the days when he sang "The Palms" in the "Old Homestead." The large gathering was in itself a perfect tribute to her memory. It represented her family, old friends and neighbors assembled to do her honor. The wealth of flowers all about her was symbolic of the sweetness and beauty of her life, and of the affection in which she was held by all who were privileged to know her.

"To live in hearts we leave behind is not to die."

VISITING NURSE ASSOCIATION

The Weymouth Visiting Nurse Association has completed another year of service to the people of the town who have needed their help. Nine regular monthly meetings have been held with an average attendance of nine members. At all of these meetings the president, Mrs. A. E. Gladwin has presided.

—Mrs. Katherine Pratt, head nurse and Miss Belle Corliss, the assistant nurse, have rendered their usual efficient service. They report 4551 calls made during the year, the proceeds from paid calls totaling $1622. This year a new Ford coupe has been purchased for the use of the nurses.

Miss Conroy, the dental hygienist, has done most satisfactory work with the school children of the town, and her services are to be continued this year.

The association has received $1000 appropriation from the town towards the nurses' work and $1000 for the work of the dental hygienist. The Treasurer's report showed the total expenditures for the year to be $5130.42. The annual Tag Day, held in June, showed total receipts of $407.70. While this amount was not as large as in previous years the day was a rainy one which may have dampened the spirits somewhat. However, the spirit underlying the gifts, no matter how small, was most gratifying to those closely interested in the work. The number of people who gave one dollar, entitling them to membership in the Association this year, was 864. During October the annual drive for membership will be conducted. Our slogan for this year will be 1000 names and we are counting on the continued interest and generosity of the people of the town to help us in carrying on our work.

The officers elected at the annual meeting September 10, are as follows:

President—Mrs. Arthur R. Taylor

First vice-president—Mrs. Freeman Putney Jr.

Second vice-president—Mrs. Henry A. Nash

Third vice-president—Mrs. Nancy Ames

Secretary—Mrs. Allen C. Fearing

Assistant secretary—Mrs. Arthur B. Bryant

Treasurer—Mrs. William A. Wheaton

Assistant treasurer—Mrs. William Wilder

Auditor—Miss Katherine Fraser

Directors for three years—Mrs. C. Edgar Stiles, Mrs. Warren Menchin, Mrs. Albert E. Gladwin, Mrs. John Fraser, Miss Helen Courtney

Directors for two years—Mrs. Edwin R. Sampson, Mrs. John Freeman, Mrs. Charles H. Locke, Mrs. Frederick J. Doucette, Mrs. Elbridge Nash

Directors for one year—Mrs. James B. Jones, Mrs. Henry F. Damon, Mrs. Eugene T. Smith, Mrs. Abbie E. Beals, Mrs. Maybin W. Brown

JESSIE M. FEARING, Secretary

—If the jelly won't jell, the chances are that too much sugar has been added, or the juice was cooked too long. If the jelly is full of crystals too much sugar may have been added or the juice may have been cooked too long or too short a time after adding the sugar.

—A clump of elderberry bushes in the corner of the garden is a real decoration, besides making it easier to have an elderberry pie.

At Winer's Hardware Store
"The Winchester Store"
WASHINGTON SQUA
WEYMOUTH

Special for this week:
Asbestos Roof Coating
A positive Protection for all kinds of Roofs
at Gallon **$1.45**

DRY MOPS
Large size 59c

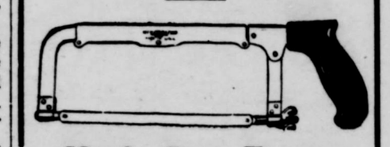

Hack-Saw Frame and Saw complete
65c

There's patience and purity in good baking

GUAY'S BREAD
Guay's System Bakery Inc.
YOUR STAFF O' LIFE

Now is the time to fix your roof with
Certain-teed Roofings
Mutual Hardware Co.
1615 Hancock St., Granite 5135
12t,38,49

New England Manufacturing and Enamelling Company
Body, Mud Guards, and Hoods Repaired
Fenders' Dents Removed
Auto Painting and Enameling
Simonizing a Specialty
23-25 Pleasant St., South Weymouth
Tel. Wey. 1295J
13t,37,49

If you
Want a cook
Want a clerk
Want a partner
Want a situation
Want help of any kind
Want to sell or buy property
Want to sell groceries or drugs
Want to sell dry goods or furniture
Want Customers for Anything
ADVERTISE IN THE GAZETTE
Advertising gains new customers
Advertising keeps old customers
Advertising liberally always pays
Advertising shows energy
Advertising shows vim
Advertise and succeed
Advertise long
Advertise well
Advertise here

TO GET THINGS COMING YOUR WAY IT IS FIRST NECESSARY TO GO AFTER THEM

Gazette advertisers realize this and they know that Weymouth is a good field to exploit. The 20,000 people in Weymouth need clothing, groceries, provisions, furniture, dry goods, shoes, automobiles, electrical goods, gas ranges, lumber, coal, ice, milk, etc., etc.

Back From Vacation

Trade at Home Markets

Household Supplies

Bearce's Market

Groceries and Provisions

Central Square, East Weymouth, Mass.

— 0000000 —

We Don't Have Bargains
We Do Have Quality

BOSTON CASH MARKET

(THE OLD RELIABLE)

Week End Specials

AT BOTH STORES

Jackson Square
East Weymouth
Phone Wey. 1550

Washington Square
Weymouth
Phone Braintree 0225

LAMB	Leg (Short)	35c lb
	(Legs and Loin)	32c lb
BACON (Machine Sliced)		28c lb
BOILED HAM		55c lb
Beef Roast	Tender and Juicy	28c lb
POT ROAST		20c lb
Face Rump Roast		30c lb
SMOKED SHOULDERS		15c lb
Fancy Brisket Corned Beef		25c lb
Fancy Creamery Butter		40c lb
ONIONS		10 lbs 25c
FRESH HAMBURGER		2 lbs 25c
Good Bread Flour—large bags		89c

We carry a full line of FRUITS & VEGETABLES in season

FREE DELIVERY DAILY SPECIAL

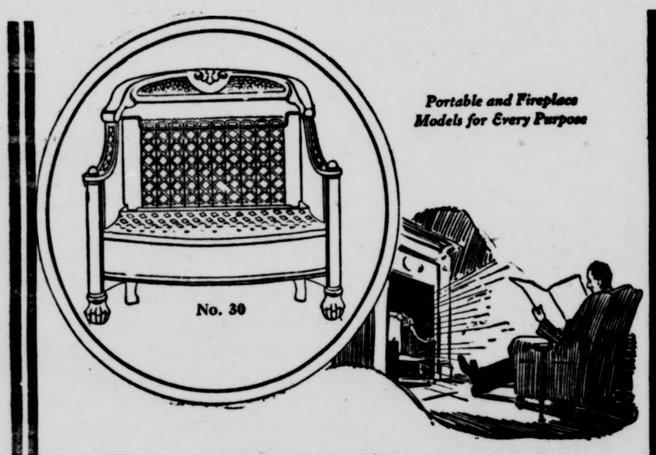

Portable and Fireplace Models for Every Purpose

Save Your Furnace Until December

Why begin that daily argument with your furnace now and waste heat, time and temper?

Radiantfire—the marvelous new gas fire—will give you all the heat you need for Spring and Fall. No bother, no soot, no ashes. Will burn hours for less than the cost of a shovelful of coal. Amazing heat—healthful and absolutely odorless. See one today.

Old Colony Gas Co.

The HUMPHREY Radiantfire

NOW is the Time to Become

A SUBSCRIBER

of the Weymouth Gazette-Transcript

WEYMOUTH

—The Men's Club of the First Universalist church held its annual outing at North Scituate beach Saturday afternoon, Sept. 20, when a party of 45 motored over and enjoyed a thoroughly good time. A basket lunch was eaten after which various sports were indulged in. William Pray kindly placed his cottage at the disposal of the club for the making of coffee and other entertainment.

—The Y. P. C. U. of the First Universalist church held the annual business meeting at the home of Miss Helen Bicknell Friday evening, Sept. 19, and elected the following officers for the ensuing year: president, Donald Craig; vice-president, Helen Bicknell; secretary, Miss Freeman; treasurer, Phillips Hunt. Various committees were also elected and plans made for the work of the year, after which a social hour was enjoyed.

—Howard Crocker is home from a month's visit with his grandmother, Mrs. Howard Crocker of Philadelphia, Pa., formerly of this town. The young man reports a fine time and during his stay visited Atlantic City, Coney Island, Niagara Falls and other places of interest.

—Miss Marion Dowd has accepted a position with the Gilchrist Co. of Boston.

—Miss Margaret Ahearn, who recently purchased of Thomas D. O'Connell, administrator of the estate of Richard Seeley the store and dwelling at 219-221 Washington street, near Lincoln Square, is making extensive alterations and improvements in the property.

—Mr. and Mrs. Charles N. Glines and family are spending the week with relatives at Alton Bay, N. H.

—Dr. and Mrs. William T. Wall are home from Nantasket where they have been spending the summer.

—Morrill White is having his annual vacation from his duties with the Weymouth Light and Power Co.

—Mrs. Theresa Hersey has returned to her home in Newark, N. J., after an extended visit with relatives in this town.

—Mrs. John McGrath of Monette, Mo., has returned to her home after a visit of several weeks with her parents, Mr. and Mrs. John Haviland of Kensington road.

—Lawrence Caulfield has taken a position at the East Braintree Municipal Lighting plant.

—Harold Trask and Robert Crawford are home from a two weeks auto trip through New York state and Canada.

—Lawrence Corridan, Edward Maloney, and Ellard McCarthy are touring New York state over the week-end.

—After an extended vacation George Fitzgerald has resumed his duties as chauffeur with I. Bloom & Sons.

—William H. Wall has sold for Arthur Foster the house on Broad street known as the Isaac Binney estate. Miss Margaret Dyer of Natick is the purchaser and will occupy with her mother.

—The Mt. Pleasant Pirates closed the season last Sunday when they were defeated at Webb park by the East Braintree All Stars 13—2. The Pirates have won 29 out of the 35 games played this season. They are now organizing a football team and will play their first game Sunday, Oct 5.

—"Billy" McGonnigal's soccer team, the Norfolk A. A., defeated the Brockton Town team 2—0 Saturday afternoon. Next Sunday they play Clan McKenzie at Cambridge. The Norfolk's lead the league of the South Division of the Boston district.

—Edwin F. Sterling, who has been confined to his home on Webb street for several years past, had the misfortune to fall a few days ago, and has since been confined to his bed. He had a very narrow escape from breaking his hip. Mr. Sterling is a past master of Delta lodge of Masons of Braintree and was for years secretary of the lodge until ill health forced him to retire.

—Rev. Charles W. Allen, E. Chester Wright, Mrs. E. Chester Wright, Miss Cora Graves and Miss Lucy Crane attended the annual meeting of the Boston South Baptist Association at the Blaney Memorial church, Dorchester, on Wednesday. Rev. Mr. Allen was moderator and Mr. Wright clerk of the association.

—Mr. and Mrs. Aurel Terrier of 78 Front street have been in Southbridge this week where they were called by the death of Mr. Ferrier's father.

—Charles Palmer began his studies this week at Massachusetts Agricultural college.

—Gerald Cleary is attending Kingston college, Kingston, R. I.

—Patrick Flaherty, a popular operator of a one-man car on the local street railway, is spending the week in New York.

—Nathaniel Clapp of Commercial street has entered Harvard college.

—Frank Tellier has resigned his position with the Thayer, McNeil Co. of Boston.

—Everett McIntosh has taken the position of manual training teacher at North Easton High school.

—President Edward W. Hunt and treasurer John P. Hunt of the Weymouth Savings bank are attending the annual meeting of the Massachusetts Savings Bank Associates at Pittsfield this week.

—The Jewish New Year begins on Sunday. Harry Rappaport is to close his store from Sunday noon to Tuesday evening.

—Div. 6, A. O. H., is to hold 45 parties at the hall in Washington Square every Monday evening, beginning Oct. 6.

—The laws which permitted executions by the axe were not repealed until 1747.

EAST WEYMOUTH

—Mrs. George Young of East street has recovered from her recent illness and returned to her employment in Keith's shoe factory.

—Sale of Holeproof Hose, 6 pairs for 2 dollars, 3 pairs for 1 dollar. Silk, 6 pairs 3 dollars, 3 pairs at 1 dollar 50 cents at C. R. Denbroeder's Furnishing store, 750 Broad street, East Weymouth.—Advertisement

—A "dollar shower" was tendered to Miss Anna Amabile last Thursday evening, Sept. 18, at the home of her sister, Mrs. Irving Cackard of Pleasant street, East Weymouth. On arriving at her sister's home she was very much surprised to find fifty friends awaiting her, who showered her with "dollars" and confetti. The house was decorated for the occasion in pink and white and a mock marriage took place with Miss Madeline Striano as bride, Miss Annie Cippulo as groom, Miss Frances Amabile as clergyman and Miss Helen McNeil as sponsor. The evening was very pleasantly spent with music and games, after which a dainty lunch was served by Mrs. Helen Landry of Quincy and Mrs. Irving Cackard having the affair in charge. The occasion was in honor of Miss Amabile's approaching marriage to Mr. Henry C. Delorey of Lake street, which will take place at the Church of the Immaculate Conception, East Weymouth. October ninth.

—Men's Work clothes, Corduroy Pants, Yellow Ticket Pants, Khaki Pants, Overalls in brown, blue, black, stripe, pin checks or white, 1 dollar 35 cents and up, according to quality, sizes 34 to 48 in stock, ready for fall trade at C. R. Denbroeder's Furnishing store, 750 Broad street, East Weymouth.—Advertisement

NORTH WEYMOUTH

—Twenty members from the Y. P. C. U. of the Church of Good Tidings attended the union meeting held at the South Weymouth Universalist church last Sunday evening.

—Mrs. Andrew Bell of Johnson road is at the Vincent Memorial hospital where she recently underwent a surgical operation.

—Mrs. Jennie Keene was hostess to the Social Six at her home on Greene street on Tuesday.

—Mrs. Mary McFawn has returned from a visit to New Bedford and is at the home of her daughter, Mrs. Bertha Baily of Delory avenue.

—George Place has been confined to his home on Rosalind road during the past two weeks by illness.

—Mr. and Mrs. Lawrence Landry are to observe the 50th anniversary of their wedding at their home, 72 Norton street, on Saturday, Oct. 4. Mr. and Mrs. Landry will keep open house during the afternoon and evening and will welcome their friends and relatives at that time.

—Mrs. Charles Marron is occupying the tenement at 45 Sea street.

—Mrs. Frank Baker, Mrs. Walter Pratt, Mrs. Louis Smith and Mrs. Linda Stowell are visiting relatives in Newark, N. J.

—Mrs. Rufus Clarke has closed her summer home and has gone to Southboro for the winter.

—Mr. and Mrs. John Gardner and son of Hobomac road have returned from an auto trip thru Annapolis Valley.

—Mrs. Andrew Ewell of Norton street had as a week-end guest her brother, Albert Stewert of East Boston.

—Mr. and Mrs. James Fitzpatrick and family of Crescent road motored to the Cape on Sunday.

—A son, Thomas McCue 3rd, was born to Mr. and Mrs. Thomas McCue of Beals street at the Weymouth Hospital on Monday.

—A dance was held at the King Cove Boat clubhouse on Tuesday evening under the auspices of Combination 1 of North Weymouth. Herbert Rossetter was in charge.

—Mr. and Mrs. Alfred Cadman Jr. and son left Saturday for a visit with relatives in Chester, Pa.

—Mrs. William Crawford of Norton street is the guest of her sister in Philadelphia.

—The L. A. K. C. Boat club will hold an all-day circle next Wednesday at the clubhouse. Mrs. Hannah Abbott is chairman of the dinner committee.

—Mr. and Mrs. Robert Wenning of Pratt avenue are at home having spent the summer at Nantucket.

—A business meeting of the Ladies Auxiliary will be held at the King Cove Boat clubhouse this evening.

—Mr. and Mrs. W. K. Jackman of Lovell street had as week-end guests Mrs. Jackman and Mrs. Jenkins of Woburn.

—Mrs. Stanley Torrey of Lovell street has as guests, Mrs. Daisy Torrey and daughter Lucille of Milwaukee.

—Miss Elizabeth Thomson and John Thomson of Bridge street are visiting friends and relatives in New York.

—Charles Wolfe, who is stationed at New London, was the week-end guest of his parents, Mr. and Mrs. Philip Wolfe of Moulton avenue.

—The front porch is made to be enjoyed and a few minutes spent on it in the middle of the day are a reason for themselves.

—Cold tomatoes stuffed with cream cheese and served on lettuce leaves with French dressing make a delicious hot weather salad.

—One way to get the better of a dragging hog market is to produce more pork from fewer sows.

Look--Them--Over

Here's Real

BARGAINS

BEEF FACE RUMP SIRLOIN Boned and Rolled TOP ROUND 35c lb

Chuck Roast 20c lb — Prime Beef, Oven or Pot Roast

HAMBURG 15c lb. — Always Fresh Ground

BACON Selected quality. Cured especially for our store. This price is very low. Any weight piece. 25c lb

STEAKS Sirloin, Porterhouse, Top Round, Face Rump All Round 39c lb

Fresh Killed FOWL 4 to 5 lb Average The Market's Best 36c lb

Extra ! Must Sell---Carload

POTATOES $1.65

100 lb. Bag---Delivered

I. Bloom & Sons

Lincoln Square MARKET Weymouth

Tel. Wey. 248 "Service Always" Free Delivery Service

ECONOMY

Grocery Stores Company

13 Commercial Street, Weymouth

We DELIVER Free Of Charge

Students

Waterman's Ideal Fountain Pens and Pencils

For Class and Lecture Room
Pens from $2.75 up
Pencils from $1 up

Large Assortment at

Williams' Jewelry Store

Stop at the Big Clock

1473 HANCOCK ST., QUINCY

THE KIND THE BOYS WANT

HOLLAND SHOES

Good Looking as Well as Good wearing

These shoes are out of the ordinary and have a National reputation carried only at

HEFFERNAN'S SHOE STORE

Alhambra Theatre Bldg., Quincy

—The war drama—"The Drummer Boy" was presented to a good house last evening at Gem theatre by the Gen. James L. Bates camp 36, Sons of Veterans. The production which had a cast of 35 or more was well carried out and the keen humor of Uncle Joe and Fatty Smith much enjoyed. The drama is repeated this evening.

None of the South Shore trains to Boston stop on week days at Quincy Adams, Norfolk Downs, Harrison Sq., Savin Hill, Crescent Avenue, or South Boston; and only the 5.53 from East Weymouth and Weymouth, at Neponset or Pope's Hill.

ROTARY CLUB

Editor Leon C. Conwell, president of the Somerville Club, was the guest and speaker at the Wednesday noon lunch of the Weymouth Rotary Club, his topic being, "The Tower of Babel". Charles G. Jordan presided. There were guests from Braintree, Somerville and Quincy.

BOBBY BURNS

Rev. Samuel M. Lindsay, the popular preacher of Brookline, and recently of New York, will give his celebrated lecture at the Baptist church, Lincoln Square, Tuesday evening, Sept. 30, at 7.45 o'clock. A silver offering will be taken. The public is cordially invited.

—Miss Loreen and Ethelyn Kimball of Bayview street left early in the week for Wellesley Inn where they will be employed during the fall.

Curlee Clothes

SUITS in Worsteds $29.50

Top-Coats $23.50 to $39.50

Blue Serge Suits $25.50 to 16 oz $37.50

C. R. DENBROEDER'S

CLOTHING——FURNISHING

"Everything in Men's Wear"

750 BROAD STREET, EAST WEYMOUTH

CLUB and SOCIAL

—Invitations are out for the wedding of Miss Beatrice C. Warren of Middle street, East Weymouth, and George H. Bicknell of Front street, Weymouth, which will take place in the East Weymouth Congregational church, Saturday, Oct. 11.

* * * * *

—Miss Helen A. Kenerson of Middle street, East Weymouth, who is soon to become the bride of Earl W. Higgins of Cohasset, was tendered a shower Monday evening by twenty friends from Lowell, Braintree, Cohasset and the Weymouths. Miss Kenerson received many beautiful presents of silver, cut glass and linen. Following a jolly evening with games, refreshments were served.

* * * * *

—The D. G. Whist club was entertained Monday evening by Mrs. Joseph A. Fern.

* * * * *

—Mr. and Mrs. Stephen F. Joy of Middle street have been entertaining their son, David Joy of Cleveland.

* * * * *

—Mr. and Mrs. Eugene Northup of Providence, R. I., have been guests of their daughter, Mrs. Harold Battles of High street, East Weymouth.

* * * * *

—The Ways and Means committee of the Monday Club were guests of Mrs. Lawrence Litchfield at the Litchfield cottage at Brant Rock on Thursday.

* * * * *

—Mr. and Mrs. Everett Clapp and Mr. and Mrs. Albion Estes of High street have returned from a trip to the White Mountains. Mr. Estes is confined to his home by an attack of neuritis.

* * * * *

—Miss Jean Young has gone to Danvers Highlands for two weeks where she is the guest of her aunt, Miss Sarah J. Moore.

* * * * *

—Carwin Savage and Mrs. Olive (nee Jermyn) Savage of Cohasset and Boston are receiving congratulations on the birth of a daughter Sept. 15, at the Homeopathic Hospital, Boston. The little girl will be named Nancy Savage.

* * * * *

—Mrs. Frederick G. Alden and Mrs. Clement Rogers entertained the Pansy Circle of King's Daughters, at the Whale Island clubhouse Monday.

* * * * *

—Miss Cortilda Rubolino was given a party by her friends in honor of her 17th birthday last Saturday at the home of her parents, Mr. and Mrs. J. Rubolino. Games were played and music enjoyed. Refreshments were served. She received many gifts from her friends. Her engagement to Mr. D. Casciani of Quincy was announced. She received a large birthday cake with 17 candles, a bouquet of 17 roses, a pearl necklace and a ring with birthstone and two diamonds.

* * * * *

—Invitations have been issued for a double wedding at the Methodist church, East Weymouth, Monday, Oct. 6, of Miss Helen A. Kenerson and Earle W. Higgins; and Miss Eleanor L. Kenerson and Charles E. Butman. The brides-to-be are daughters of Mr. and Mrs. Frank E. Kenerson of 140 Middle street, East Weymouth, and the grooms-to-be are both residents of Cohasset.

—Susannah Tufts chapter, D. A. R., will celebrate its 25th anniversary on Monday, Sept. 29. A. Granville Bowditch very kindly offered his home at 28 Quincy avenue, East Braintree, for this event. His late wife, Mrs. Lillie Bowditch, was one of the founders, perhaps the founder, of this chapter. The hours of the meeting are from 2 until 5 P. M. The members have each the privilege of inviting a guest. There will be other guests from our South Shore chapters and state officers. A pleasant afternoon is anticipated.

* * * * *

—Mrs. Nellie Hollis of Main street and her sister, Mrs. Charles R. Saunders of Randolph street motored to Wrentham on Sunday where they were the guests of their cousin, Miss Elizabeth McGaw.

* * * * *

—Mr. and Mrs. Roland Torrey of Pleasant street and Mr. and Mrs. Otis Corthell have returned from a motor trip to the western part of the state and over the Mohawk Trail.

* * * * *

—Miss Florence Raymond of Myrtle street was tendered a miscellaneous shower by her associates of the Weymouth exchange at her home on Monday evening in honor of her marriage to Lester Everett Whittaker of Dorchester and Scituate. Miss Raymond received many beautiful gifts. Refreshments were served by the hostess.

* * * * *

—Mrs. Alden Davis, Mrs. Lillian Attwood, Miss Ruth Davis and Keith Shepperd of Chester, Vt., have been visiting Edwin F. Sterling of Webb street.

—Opening the refrigerator as few times as possible and closing it tightly every time will lessen the ice bill.

—Lack of paint not only lets a building look ramshackle; it lets it rot.

—Cards have been received announcing the marriage of Aldrich Brown, a former resident, and Miss Gertrude Baker of Newton. The ceremony took place on Sept. 11 at Mapleview, New Brunswick. Mr. and Mrs. Brown are to occupy their new home on Morrill road the first of the month.

* * * * *

—Winners at whist at the King Cove Boat club on Wednesday evening were: Mrs. M. A. Murphy, Lester Culley, Mrs. Joseph Black, Mrs. Carrie Gardner, W. K. Jackman.

* * * * *

—Mrs. William Thayer of North street is entertaining over the weekend Mr. and Mrs. Bessette of Lynn, Charles Strattford of New York, and Miss Atwood of Brooklyn, N. Y.

* * * * *

—Mr. and Mrs. Frank M. Bryant and son Leonard and Mr. and Mrs. Millard P. Bryant started in their auto Sunday morning for North Jay, Maine, where they visited relatives for two days and from there went on a trip through the White Mountains, camping out. They returned home last night.

SOUTH WEYMOUTH

—Mrs. J. E. Baker of Union street has left for St. John, N. B., where she will spend several weeks with relatives.

—Mr. and Mrs. Bigelow of Park street have removed to off 935 Pleasant street, East Weymouth.

—Thistle Troop, Girl Scouts, tendered a surprise party to Miss Dorothy Andrews, a popular troop member, at the home of Miss Marguerite Sweet on Torrey street Friday evening. It was a farewell party to Miss Andrews, who is leaving for residence in Dorchester and the guests who were present made the occasion a merry one with games and music. In behalf of the troop she was presented with a silver pencil. At the conclusion of the social evening, refreshments were served.

—Under the auspices of the Pond Plain Improvement Association, a roast beef supper was served in the new bungalow on Saturday evening and the affair proved to be a decided success, everything having been sold. There were about 176 persons served at supper which was followed from 8—12 o'clock by a social dance, music being provided by the Singing Orchestra of Waltham.

—Letter Carrier William Quinn, connected with the local office, is soon to assume his new duties in Winthrop where he has been transferred. The new assignment takes effect about October 1 and Mr. Quinn will have charge of the parcel post delivery. He has been financial secretary of Weymouth council, K. of C. for the past two years.

—Work is progressing on the new residence of Carleton L. McGaw on Tower avenue which has been under way for several weeks.

—Mrs. Ella Phillips of Main street, who has been visiting in Whitman, left on Sunday for an extended visit in Marblehead.

—Mrs. James Cullinane of Central street is spending a month in Buffalo, N. Y., where she is the guest of her sister, Mrs. M. J. Sullivan.

—Mr. and Mrs. J. B. Reed have returned to their home on Torrey street, having concluded a month's sojourn at Sugar Loaf Mountain, New Hampshire.

—Mrs. Junie B. Morrill of Tower avenue is spending her annual vacation in Calais, Maine.

—Mr. and Mrs. Carl F. Burnett of Main street have returned from Williston, N. H., where they have been spending a week with relatives.

—Mr. and Mrs. Donlad E. Burns have returned from their wedding trip and now are residing at 69 Hollis st.

—Mrs. Alfred Flowers of Main street has been entertaining her sister, Mrs. Brown of Norfolk Downs.

—Theron L. Tirrell, chairman of the Board of Selectmen, has returned from Springfield where he has been attending the Eastern States fair.

—Mr. and Mrs. Frank W. Holbrook and Mrs. Emma Wright are enjoying a motor trip over the Mohawk Trail and through the Adirondacks.

—Ralph Applegate of New York city, a former resident, is the guest of Walter Price of Pond street.

—Mr. and Mrs. Conrad Ruud and daughter of Randolph street have returned from a motor trip to Nova Scotia, having covered a distance of 1800 miles during their trip.

—Mr. and Mrs. Matthew O'Dowd of Reed avenue are enjoying a motor camping trip and will be away from home until about Oct. 1.

—Mr. and Mrs. William T. Newcomb of Pleasant street have returned from a motor trip to Belfast, Maine, and other points of interest in the Pine Tree state.

—Ernest Belcher of Randolph street has returned from a Boston Hospital where he recently submitted to a successful operation for throat trouble.

—Lester Lindblow of Torrey street has entered Boston University, and Leon Bennett of Union street has entered Northeastern University. Both young men are graduates of Weymouth High school, class of 1924.

—Valentino is back! You've waited two years for Rudolph Valentino to return to the screen. He will greet you at Fogg Opera House Wednesday, Oct. 1, matinee at 3.30, in "Monsieur Beaucaire" with Bebe Daniels and Lois Wilson in the cast. A Booth Tarkington story. Saturday, Sept. 27, Rod La Rocque in "The Code of the Sea". Riordon's Crescent Park Orchestra.—Advertisement

STONE—GERALD

A very pretty wedding took place at the First Baptist church Wednesday evening when Miss Thelma Isabelle Gerald, daughter of Mrs. M. Edna Gerald of Commercial street became the bride of Rupert Howard Stone, son of Mr. and Mrs. L. Rupert Stone of 18 Sterling street. The ceremony was performed by the pastor, Rev. Charles W. Allen, in the presence of a large number of the friends of the couple from Boston, Brockton, Quincy, Braintree, Somerville, Jamaica Plain, Malden, Whitman, Rockland, Abington and the Weymouths.

The double ring service was used. The wedding march was played by the groom's mother, Mrs. J. Rupert Stone, who is organist at the church. The groom's sister, Miss Dorothy Stone, was bridesmaid and the bride's brother, Elwood Gerald, was best man. The bride wore a costume of white canton crepe, with veil caught up with orange blossoms and carried a bouquet of bride's roses. The bridesmaid wore blue georgette crepe and carried a bouquet of pink roses.

—Doris Buckman was ring bearer. She wore pink crepe de chine and Isabelle Wardell was flower girl. She wore blue crepe de chine. The ushers were Harold Stone, Raymond Holbrook and Walter Tirrell. The interior of the church was handsomely decorated with autumn flowers. Following the ceremony a reception was held at the church and also at the home of the groom's parents, 18 Sterling street. The decorations were pink and white and fall flowers. Mr. and Mrs. Stone were assisted in receiving by the entire bridal party. An orchestra furnished music during the reception and a lunch was served. The couple were the recipients of many handsome and costly gifts. Mr. and Mrs. Stone left after the reception on their honeymoon and on their return will reside at 18 Sterling street, this town.

TEMPERANCE MEETING

The public is cordially invited to a union temperance meeting at the Baptist church, Lincoln Square, Sunday night at 7 o'clock. Gordon C. MacMaster of Lowell will be the speaker. Come and hear the facts about the temperance question.

—Among the 48 states that make up the United States of America, there are six, each of which has over five times as many telephones as the whole kingdom of Italy.

—The average life of men in the colder climates is 55.23 years, as compared with 57.41 for women.

—There are three golf courses on the Belgian coast.

The Latest and Best in Photo plays Daily at

Gem Theatre WASHINGTON SQUARE, WEYMOUTH

Sat. Sept. 27---
Jackie Coogan in "Little Robinson Crusoe"

Sun. Sept. 28---
"Drums of Jeopardy"--Elaine Hammerstein

Mon. & Tues. 29 -- 30---
"Enemy Sex"--Betty Compson

Dancing Tuesday Evening---10 to 12

Wed. and Thurs., Oct. 1 --- 2---"Monsieur Beaucaire"
Rudolph Valentino

Mat. Sat. 2—Sun. 4—Evening 8

ALHAMBRA THEATRE

Wholesome Recreation For the Whole Family.

Sunday---Four Days

"BREAD" An All-Star cast in a story of marriage and freedom?

Eva Novak in "RACING FOR LIFE"
A mile a minute speed-action-drama

Thursday, Friday, Saturday
America's most distinguished actor—
Lionell Barrymore in "Meddling Women"
A Masterful Photodrama.

Herbert Rawlinson in "Speed Up."

New Quincy Theatre Quincy
The Playhouse of the South Shore
Just a little jaunt in your motor car.
TWO PROGRAMS EACH WEEK

Special Performance on Sunday
Vaudeville and Photoplays

Monday, Tuesday, Wednesday
VAUDEVILLE and Feature---DYNAMIC PRISCILLA DEAN
as a ravishing senorita, starring in the greatest film of her career--an exotic, colorful romance, elaborately staged.
"THE SIREN OF SEVILLE"
Laid in the picturesque city of bull fights, where blood runs hot and much is risked for a soft glance from dark eyes.

Thursday, Friday, Saturday
The Mighty Melodramatic Spectacle
"The Fire Patrol" with Anna Q. Nilson
and a strong supporting cast.
From the famous stage play, the most human romance ever penned or screened.

Gazette-Transcript by Year $2.50

Pin Your Faith

MR. MERCHANT
To Gazette-Transcript Advertising

It will bring R-E-S-U-L-T-S

Newspaper Advertising Pays Best

NEW SOUTH SHORE TIMETABLE

(See News Story and Explanations on Page One)

Train does not stop where marked with a "d"

Boston to East Weymouth and South Shore

LEAVE	A. M.	A.M.	A. M.	A. M.	A. M.	A. M.	P. M.	P. M.	P. M.	P. M.	P. M.	P. M.	P. M.	P. M.	P. M.	P. M.
Boston	5.00	6.16	7.16	8.16	9.16	11.16	12.46	3.16	4.16	4.19	4.55	5.19	6.04	6.16	9.16	11.19
South Boston	d5.02	d6.18	d7.18	d8.18	d9.18	d11.18	d12.48	d3.18	d4.18	d4.21	d4.57	d5.21	d6.06	d6.18	d9.18	d11.21
Crescent Ave.	—	—	—	—	—	—	—	—	—	—	—	—	—	—	—	—
Savin Hill	—	—	—	—	—	—	—	—	—	—	—	—	—	—	—	—
Harrison Square	d5.07	d6.23	d7.23	d8.23	d9.23	d11.23	d12.53	d3.23	d4.23	d4.26	d5.02	d5.26	d6.11	d6.23	d9.23	d11.26
Pope's Hill	—	—	—	—	—	—	—	—	—	—	—	—	—	—	—	—
Neponset	—	—	—	—	—	—	—	—	—	—	—	—	—	—	—	—
Atlantic	d5.10	d6.27	—	d8.27	d9.27	d11.27	d12.58	d3.27	d4.27	d4.30	d5.06	d5.30	d6.15	d6.27	d9.27	11.30
Norfolk Downs	—	s6.29	—	—	—	—	—	—	—	—	—	—	—	—	b9.28	—
Wollaston	d5.12	s6.32	d7.29	d8.29	b9.29	s11.30	s1.00	s3.30	d4.29	s4.33	d5.08	d5.32	s6.18	d6.29	s9.30	s11.33
Quincy	s5.15	s6.36	d7.31	d8.31	b9.31	s11.34	s1.04	s3.34	d4.31	s4.37	d5.10	d5.34	d6.22	d6.31	s9.34	s11.37
Quincy Adams	—	s6.39	—	—	—	—	s1.07	—	—	—	—	—	—	—	b9.35	—
Braintree	sa5.20	sa6.45	sa7.36	d8.35	b9.35	sa11.39	sa1.12	s3.39	d4.35	sa4.42	d5.13	s a5.42	sa6.27	d6.35	sa9.37	sa11.43
East Braintree	—	s6.48	—	—	s9.38	—	s1.15	s3.41	—	s4.45	—	s5.45	s6.30	s6.37	s9.42	s11.46
WEYMOUTH	s5.25	s6.50	s7.40	—	s9.40	s11.42	s1.17	s3.43	—	s4.47	—	s5.47	s6.32	s6.40	s9.45	s11.48
Weymouth Heights	—	s6.53	—	—	s9.43	—	s1.20	s3.46	—	s4.50	—	s5.50	—	s6.43	s9.48	s11.51
EAST WEYMOUTH	s5.31	s6.57	s7.44	d8.41	s9.46	s11.47	s1.24	s7.50	d4.41	s4.54	d5.18	s5.54	s6.37	s6.46	s9.51	s11.54
West Hingham	—	s7.00	s7.47	d8.47	—	—	s1.29	—	—	s4.59	—	s5.59	s6.41	—	—	f11.57
Hingham	s5.37	s7.03	s7.50	d8.50	s9.52	s11.52	s1.32	s3.54	4.45	s5.02	s5.24	s6.02	s6.44	s6.50	s9.55	s11.59
Nantasket Junction	s5.40	s7.05	—	—	—	—	s1.35	—	—	—	—	s6.15	a6.47	—	—	—

s stands for Stop. d stands for Don't Stop. b stops Sunday Only. f Stands for Flag

East Weymouth and South Shore to Boston

LEAVE	A. M.	A. M.	A. M.	A. M.	A. M.	A. M.	A. M.	A. M.	A. M.	A. M.	P. M.	P. M.	P. M.	P. M.	P. M.	P. M.	P. M.	P. M.	P. M.
Nantasket Junction	f5.43	f6.52	—	—	d7.50	—	—	f9.13	s10.44	—	—	—	d4.35	d5.24	—	d6.47	d7.47	s9.03	—
Hingham	s5.46	s6.55	s7.10	s7.37	s7.53	s8.12	s8.25	s9.16	10.47	s11.15	s1.15	s3.16	s4.38	s5.27	s6.16	s6.50	s7.50	s9.06	s11.16
West Hingham	f5.49	f6.59	—	s7.40	—	—	—	—	s10.50	f11.18	—	—	f4.41	—	—	f6.53	f7.52	s9.09	—
EAST WEYMOUTH	s5.53	s7.02	d7.15	s7.44	s7.57	d8.17	d8.29	s9.21	s10.53	s11.21	s1.20	s3.21	s4.45	d5.32	s6.21	s6.57	s7.57	s9.12	s11.22
Weymouth Heights	s5.59	s7.06	—	s7.47	s8.01	—	—	s9.25	s10.57	—	s1.24	—	s4.49	—	—	s7.01	—	s9.16	—
WEYMOUTH	s6.01	s7.10	—	s7.51	s8.06	—	d8.33	s9.28	s11.01	s11.26	s1.27	s3.26	s4.53	d5.36	s6.26	s7.05	s8.05	s9.20	s11.27
East Braintree	s6.04	s7.13	—	s7.54	s8.08	—	—	s9.31	s11.04	—	s1.30	—	s4.56	—	—	s7.08	s8.07	s9.24	—
Braintree	s6.08	s7.17	d7.21	s7.57	s8.11	d8.23	d8.37	s9.35	s11.08	s11.31	s1.33	d3.32	s4.59	d5.40	b6.31	s7.11	s8.11	s9.28	s11.32
Quincy	—	d7.23	d7.26	d8.02	d8.16	d8.27	d8.41	b9.40	s11.14	—	d1.38	d3.35	—	d5.44	b6.34	s7.17	s8.17	s9.34	s11.38
Wollaston	—	d7.25	d7.28	d8.05	d8.18	d8.30	d8.44	b9.43	s11.18	—	d1.40	d3.37	—	d5.46	b6.36	s7.21	s8.21	s9.37	d11.40
Atlantic	s6.24	d7.28	d7.31	d8.09	d8.21	d8.33	d8.46	d9.45	d11.21	s11.47	d1.42	d3.39	s5.15	d5.48	d6.38	d7.23	d8.24	d9.39	d11.42
Boston	6.40	7.40	7.43	8.20	8.33	8.45	8.57	9.56	11.32	11.59	1.52	3.50	5.27	6.00	6.50	7.35	8.35	9.51	11.52

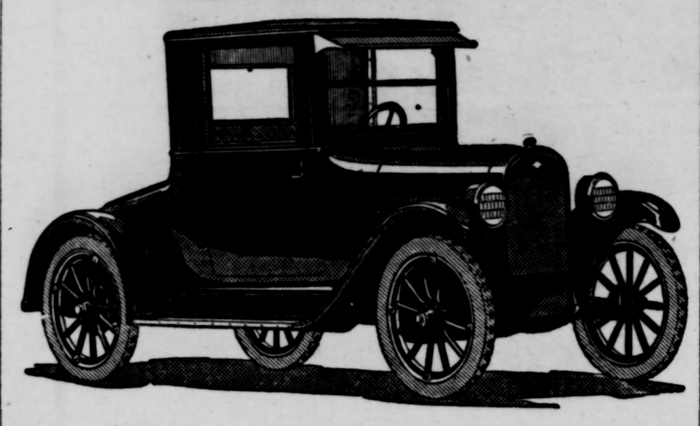

Do not consider the few dollars when purchasing; most economical car built. Ask the *Chevrolet* user. Price includes full equipment.

Inquire into the new Camping Beverly.

A few exceptions in used cars.

NORFOLK MOTORS, INC.

M. A. GRASSIF P. E. SULLIVAN

CHEVROLET and STUDEBAKER CARS

Water St. Tel. 0330 East Weymouth, Mass.

FIRESTONE TIRES DELIVERED FREE IN WEYMOUTH

Service FORD Parts

LUALBEN GARAGE

875 Pleasant St., East Weymouth

Phone Weymouth 0146J 12t,35,46

Chrysler Six

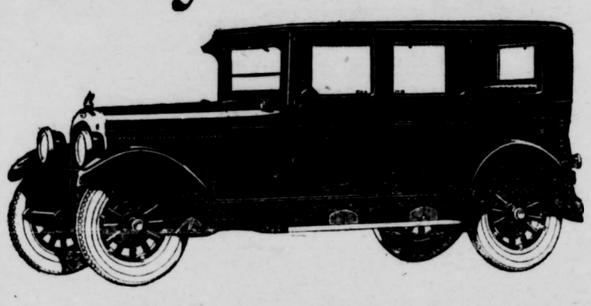

$1860 Del.

Central Garage

Maxwell Sales and Service

254-260 Washington St., Quincy Tel. Granite 1035-W

OPEN EVENINGS FOR DEMONSTRATION

CALL

Mr. Hodgkinson Gran. 1035-R | Mr. Rand Wey. 0891-W | Mr. Nesbitt Gran. 1827

The car that is owned by Dan Drake
Would shudder and shiver and shake
And the names that he called it!
'Til we overhauled it
It now shows no shiver nor shake.

This business of getting your car in shape so that it will operate as it should is simply a matter of real auto-knowledge plus real work. That's the kind of ability you find here.

Pleasant View Repair Shop

ROLAND M. SMITH

622 Pleasant St., East Weymouth. Tel. Wey. 0503-M

Lancaster Tires and Tubes

AUTO Cylinders Rebored

PISTONS WRIST PINS
REAMERS PISTON RINGS
ACCESSORIES
REPAIRING MACHINISTS

MANUFACTURERS OF VALVES
LARGEST STOCK IN NEW ENGLAND

CRAWFORD MACHINE WORKS

Tel. Wey. 0500 16-18 Central St.

SOUTH WEYMOUTH MASSACHUSETTS

WILLYS-KNIGHT—OVERLAND GABRIEL SNUBBERS

YOU should come here for free air, for advice and for auto assistance. If you want your car to give you the maximum of service at a minimum expense, take the advice of Mr. Dollar Bill, and drive in here. We render a speedy service at prices that show no taint of profiteering.

COTE BROS. GARAGE

The Shop That Gives Your Dollar a Long Ride

126 Summer St., Weymouth

Tel. Wey. 0717J

BRAKES REQUIRE MUCH ATTENTION

That Part of Car Should Be Operating at Top-Notch of Efficiency Always.

(By ERWIN GREER, President Greer College of Automotive Engineering, Chicago.)

Car owners and repair men do not take time enough in adjusting automobile brakes. In your paper this morning you read of a horrible motorcar accident in which "bad brakes" played the leading role. Yet, you glance at the item—and forget it. Worse still, you ignore the moral it sets forth: Look to your own car and see if the brakes are in good condition.

Wheels Running Free.

Possibly you think that as long as the brake drums do not feel warm to the hand after you come in from a drive that the bands are not dragging. But this is not conclusive evidence that the wheels are running free. The only way to be certain of this is to jack up both rear wheels from the ground and then turn each wheel in a forward direction. When this is done, due to the differential action, the wheel on the other side of the car should turn in the opposite direction. That is, it will if the bands are free. While this check is being made the gears should be in neutral. Any swishing or rubbing noise coming from the wheel while you are rotating it is a sure sign that something is the matter, and a something which should be immediately removed if you wish your car to be free from brake drag. You who have not had the experience will find it almost unbelievable what a very slight amount of brake drag will do to your car's performance, especially on a hill.

While the car is jacked up it is imperative that you first free the external brakes, so that there is absolutely no contact between the brake band and the drum. Then, when you rotate the wheels, you can easily discover whether or not the internal brakes are dragging. If the internal brakes run free it is a simple matter to adjust the external brakes, and this is accomplished by first setting the adjustment at the brake support as close to the drum as possible, so that when the wheel is rotated no contact is made between the brake drum and brake band. Most brake drums are more or less out of round, so be positive that contact is not made when the brakes are in the release position.

Repair Brake Linings.

If the brake linings are worn and require replacement, have it done immediately. It is aggravating to have to fool around with adjustments while on the road—furthermore, it is sheer murder for yourself and passengers, for who can tell when the emergency will arise? Therefore have your brakes operating at the top-notch of efficiency at all times. If you don't you'll be sorry, or, rather, your family will, because flowers and caskets cost more than brake linings. Do you understand what I mean?

Call for an Expert

A broken spring plate should be repaired or replaced at once by a skilled spring maker, not by any chance a blacksmith. If the intermediate plates should break at the center bolt, the spring clips should be tightened down until it is possible to have the break repaired. Very often rebound clips are loose or broken. Missing rebound clips may result in broken main plates.

Tip About Nuts

Nuts set into inaccessible places can be tightened or removed by the use of two wrenches and a monkey or pipe wrench. The end wrenches are jointed; one is fitted to the nut and the monkey wrench is then clamped to the end of the second end wrench. Then by carefully twisting the nut can be tightened or loosened.

"Rich" and "Lean" Gasoline Mixtures

There is nothing mysterious about the terms "rich" and "lean" mixtures. A rich mixture is one with too great a proportion of gasoline to the amount of air, whereas, a lean mixture is possessed of less fuel than it should have for proper combustion.

An overrich mixture will cause overheating of the engine, to say nothing of carbon accumulation and such other ills as preignition, loss of power, lack of accelerative ability and loading up at low speeds.

At high speed a lean mixture will cause misfiring and uneven running of the motor. In connection with this improper operation there will be the familiar popping in the carburetor.

Of course, these troubles cannot always be charged to incorrect mixture, but nine times out of ten such incorrect operation can be traced to it.

Step on Racing Car Is Combined With the Door

In the construction of speedster bodies it is desirable to avoid any projections on the sides of the car, as these break the streamline appearance. For this reason a car owner, who was building a speedster, combined the step with the door, as shown in the illustration.

In doing so it was necessary to attach the door hinges to the bottom of

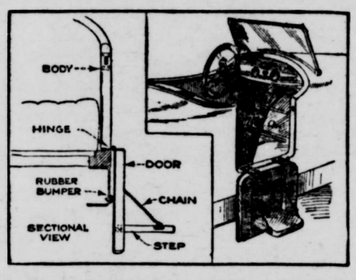

A Novel Combination of Door and Step for Speedster Where a Flush Appearance Was Desired: The Step Drops Down When the Door Is Opened.

the door instead of to the side, as usual. Upon opening the door, the small aluminum step automatically drops down and is held by means of two small chains. When closed, the chains are entirely out of sight and the step is flush with the covering on the inside of the door. Apart from the improvement in appearance obtained with this type of door and step, much less work was involved than if both had been constructed separately. —Popular Mechanics Magazine.

Locking the Car

Many modern cars are fitted with a battery ignition system, in which the distributer arm is removable. By removing this arm the car owner makes it possible to steal his vehicle only by towing it away or by fitting another distributing arm. The arm may be removed simply by unclasping the distributer cover to which the wires are attached. It usually happens that there is only one way in which this arm will fit, so that there need be no worry about replacement.

Go Too Far to Right

There is a noticeable tendency among drivers to leave too much room between cars when passing each other at night. The tendency to drive too close in day time is carried to the other extreme at night. Much of this is due to the fact that a driver unconsciously allows for a full car width in the belief that the other car extends much further out toward the center of the road than is revealed by the headlights.

LIGHTED CIGARETTE SERIOUS MENACE TO CAR

"Look here, Buddy, don't you know better than to have a lighted cigarette in your mouth while filling your gas tank?" asked the fire inspector of this chap. The warning and reproval was made by the inspector as his part in fire prevention.

Efficient Use of Floor Space Best Accomplished in the Square Type

By WILLIAM A. RADFORD

Mr. William A. Radford will answer questions and give advice FREE OF COST on all subjects pertaining to the subject of building, for the readers of this paper. On account of his wide experience as Editor, Author and Manufacturer, he is, without doubt, the highest authority on all these subjects. Address all inquiries to William A. Radford, No. 1827 Prairie avenue, Chicago, Ill., and only inclose two-cent stamp for reply.

A substantial home which will mark the owner as a progressive citizen in his community should be one of the primary ambitions of every good American. But when the time comes to realize such an ambition, the one who would fulfill it should be careful that he is building carefully and well

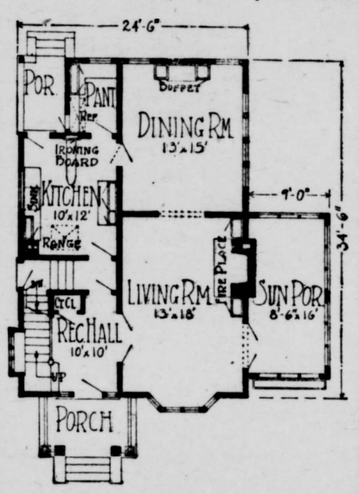

First Floor Plan.

and realizing to the utmost on the money invested.

It long has been recognized that the square, or approximately square, type of residence offers the best opportunity for the economical utilization of floor space, but, unfortunately, in building this type of home, the decorative values have not always been considered. Here is a square type of home which should please the most exacting.

The house illustrated has an abundance of room and it has been laid out for light and convenience. It has

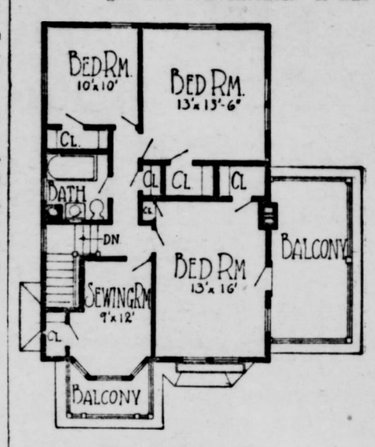

Second Floor Plan.

seven rooms, in addition to the reception hall and the sun parlor.

Entrance to the front of the house is through the reception parlor, which houses the stairway. The living room, immediately to the right of the hall, is of generous size, with the sun parlor adding what is virtually another room. The dining room, cheerfully lighted from two sides, is placed conveniently in relation to the kitchen and the pantry, where provision is made for outside icing for the refrigerator.

The three bedrooms on the second floor all are lighted from two sides and permit cross ventilation. All are provided with large closets. The balconies are conveniences which the housewife will appreciate. The sewing room might well be used for a bedroom if occasion demanded, since it is as large as many rooms used for this purpose.

Seasoned Lumber Insures Quality and Long Life

Economic factors play a part in determining what kinds of wood are most useful and economical in your community, a choice which should be guided by the advice of competent architects, lumber dealers and contractors.

Important it is, however, to the man or woman who is preparing to invest thousands of dollars in a home to protect that investment by two things:

1. Select the architect or contractor who builds the most substantial construction—his fee is the best "insurance" you can take out on your home as an investment.

2. Choose lumber that is accurately manufactured, thoroughly seasoned, of uniform high quality. The reasonable price you pay for this lumber is your best assurance of durable construction.

These two precautions are the means of preventing the thing most feared by home owners—undue depreciation. By these means homes are being built today just as substantial and just as enduring as those sturdy old homes of the earlier days.

Decorating the Wall of Child's Room or Nursery

There is no room in the home that so well repays us for thoughtful care in the details of its decoration than the nursery or the children's room.

Any student of child psychology, no matter how superficial his observations may be, knows the extreme sensitiveness of the child mind to impressions from without—and the effects of the visual impressions are perhaps the strongest.

We must then realize the necessity of making a bright and cheerful atmosphere in the children's room. More than this, wise parents endeavor to create surroundings which will draw the attention and interest of the childish mind away from itself.

Remembering that we must keep the room where children live and sleep as free as possible from anything which will tend to gather and hold dust and germs—and that every available space must be left free for play space—we find ourselves turning to the walls as the logical areas on which most profitably we may spend our effort and our money.

Before discussing the better ways of wall treatment for the room by which we wish to create the right impressions on the child mind, let us think back to our own childhood to find what we must avoid. How many of us remember walls covered with sad colored papers, or even walls of pretty color, but with designs which, as we now know, tired us and made us nervous. How many of us can recall being put to bed for an afternoon nap under a ceiling paper whose designs of triangles were always changing into squares or some other geometrical figure and which kept us continually busy bringing these figures back into the one which our particular idea determined to be the correct one—or, in the dusk of evening, finding the designs on the walls becoming terrifyingly peopled with grotesque faces and forms. The very fact that we remember such experiences proves to us the lasting impressions that they made, and while, perhaps, we ourselves cannot judge of their effects, psychologists who know tell us that such experiences are harmful, and we must take thought to prevent a repetition of those impressions upon our children.

Fireplace Adds to Beauty of Apartment

A ready-built fireplace which can be installed without the inconvenience of tearing up the floor and the building of a strong foundation to support its weight is now on the market and is recommended by architects and builders for apartments and homes.

The fireplace is much lighter than brick or cement and is built to look like a brick structure, although it is portable and ready for installation.

The fireplace is neat and attractive and is obtainable in a number of colors and designs to conform to the general color scheme and arrangement of the interior. The ready-built fireplace is an ideal fixture for the rehabilitation of old apartments which require modernizing.

Trees

In the care of one's yard caution should be taken against irregular growth of trees and means adopted to rectifying any fault in the tree's growth at the start. Many trees are inclined to lean in a certain direction thru being forced into that position by prevailing winds from the opposite point, and unless braced while young, it will be impossible for them to grow upright as they should. It is well that a sufficient space be spaded up around the tree, and the ground kept worked and properly fertilized.

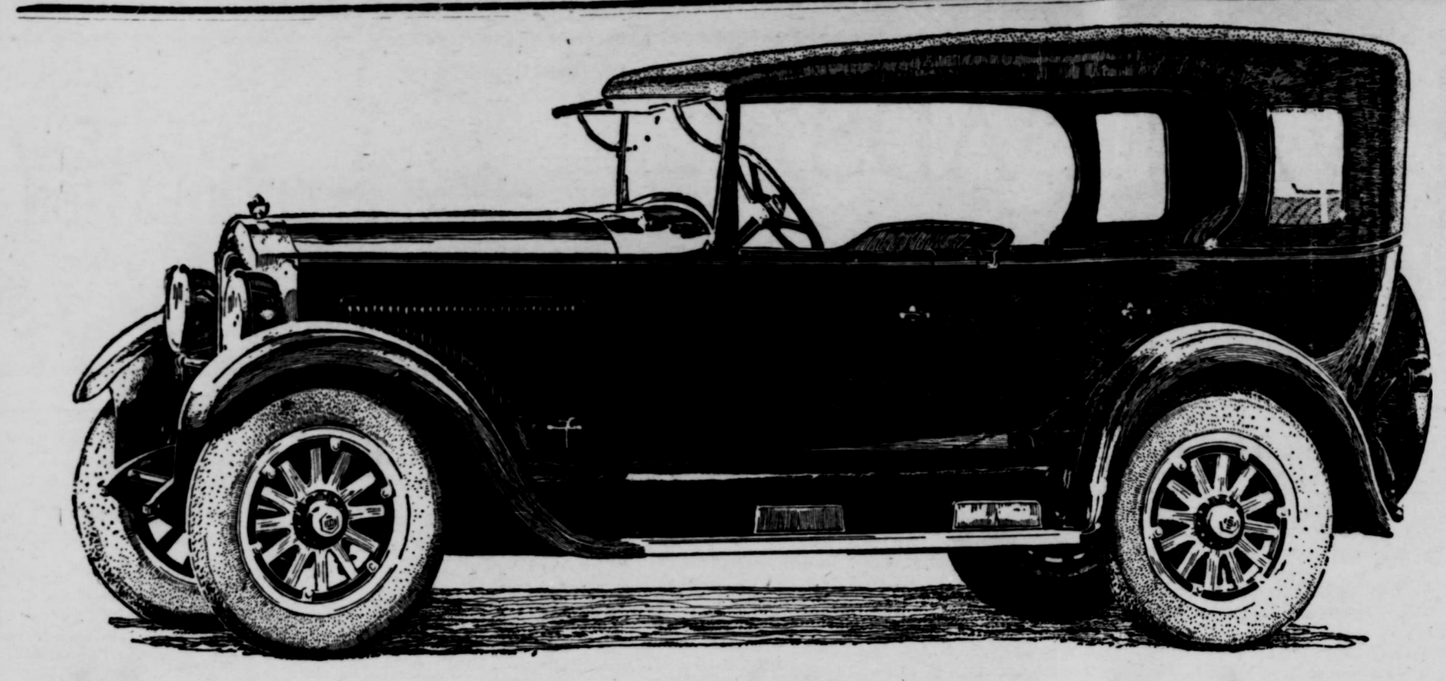

Have you seen this *new* car?
—*It is a closed-open car!*

A WEEK ago the new Studebaker Special Six DUPLEX-PHAETON was first announced.

Today, countless thousands of people are talking about this entirely new type of car.

One moment it is a closed car—in five seconds it can be transformed into a delightful, airy, open car. But it is always the closed car in deep soft cushions, beautiful fittings and finish and luxurious riding comforts.

When you see it and ride in it you will know why it has made so profound a sensation—you will realize then that it gives you more than the finest open car can ever give you, plus the comfort and protection of the closed car.

And all at the price of an open car!

And this is the new DUPLEX BODY on the famous Special Six Chassis.

Hundreds of thousands of owners all over this country and abroad have given the Studebaker Special Six a name for value, dependability and performance second to no other automobile.

The *new* Studebaker Special Six retains all the qualities which make great reputation—to these have been added every real improvement which science and owner-service could suggest.

Even aside from the sensational new DUPLEX BODY—the Studebaker Special Six has no superior in value in any car yet built. It was the conscientious intention of Studebaker in planning and designing the new Special Six to make it just such a leader—to that end every resource of the great Studebaker organization has been concentrated.

Even if we had the space we could not begin to tell you of the very many new and unusual features which indicate its superiority.

Certainly no words could do justice to its distinctive beauty.

In appearance it is unlike any other American car—yet its long, low, broad, sweeping lines are conservative, crisply stylish and in beautifully good taste.

Think of the new Studebaker Special Six Duplex-Phaeton as the ultimate in value and performance in a five-passenger car—think of it as a car matchless in practical convenience and desirability.

But to appreciate the sparkling beauty of its totally new lines you must see it. To know its perfection of operation and performance you must ride in it and drive it.

If you have not seen this NEW type car—come today!

VALUE POINTS—
New Special Six:

The New Duplex-Phaeton Body—it solves the closed-open car problem.

Genuine Balloon Tires—20 x 6.20 inches.

New Satin-Lacquer Finish.

Spanish chrome tanned leather upholstery.

New idea in ease of operation and control.

Vibrationless Engine; force-feed oiling system with new idea in oil supply.

Four-Wheel Hydraulic Brakes optional—totally unlike any other system on American cars.

Automatic braking pressure.

Studebaker

STANDARD SIX 113 in. W.B. 50 H.P.		SPECIAL SIX 120 in. W.B. 65 H.P.		BIG SIX 127 in. W.B. 75 H.P	
5-Pass. Duplex-Phaeton	$1145	5-Pass. Duplex-Phaeton	$1495	7-Pass. Duplex-Phaeton	$1875
3-Pass. Duplex-Roadster	1125	3-Pass. Duplex-Roadster	1450	5-Pass. Coupe	2650
3-Pass. Coupe-Roadster	1395	4-Pass. Victoria	2050	7-Pass. Sedan	2785
5-Pass. Coupe	1495	5-Pass. Sedan	2150	7-Pass. Berline	2860
5-Pass. Sedan	1595	5-Pass. Berline	2225		
5-Pass. Berline	1650				

Studebaker Hydraulic 4-Wheel Brakes, Optional Equipment.
On all Standard Six models, with 4 disc wheels and spare rim, $60.00 extra.
On all Special Six and Big Six models, with 5 disc wheels, $75.00 extra.
(All prices f. o. b. U. S. factories, and subject to change without notice.)

NORFOLK MOTORS, Inc.

Studebaker Cars Water Street Tel. 0330 East Weymouth, Mass. M. A. Grassie, P. E. Sullivan

THIS IS A STUDEBAKER YEAR

Hens lay—

only when they get proper nourishment from their food

A HEN cannot even begin to make eggs until her body is nourished.

But how can you make sure your birds get the last ounce of nourishment from their feed? Ferment the daily mash with Fleischmann's Pure Dry Yeast!

This remarkable yeast—a highly-concentrated, dry form of the very same yeast you get in the familiar foil wrapper—will make any ration you feed easier to digest and assimilate, and will supply the essential Vitamin B, the vitamin of growth. Then you will know that your poultry feed will be turned quickly and easily into solid flesh and healthy energy—*and into eggs.*

Now Fleischmann's Pure Dry Yeast is for sale right here in town. A free booklet will tell you all about this remarkable food accessory. Get a package of Fleischmann's Pure Dry Yeast today, and watch your egg production grow!

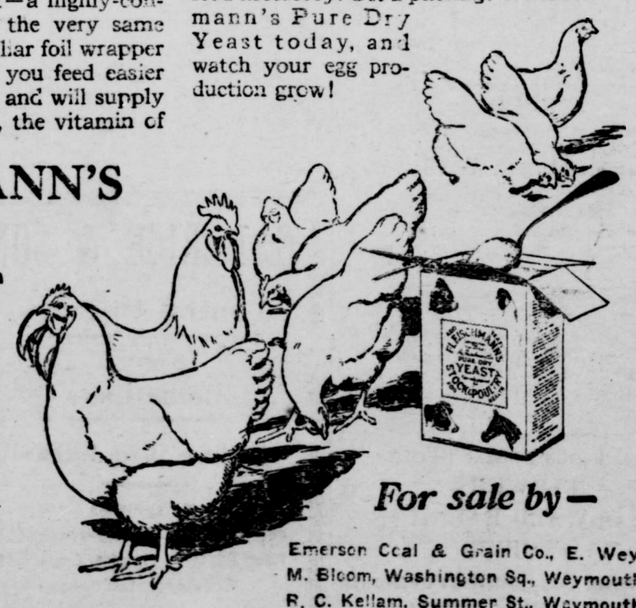

FLEISCHMANN'S PURE DRY YEAST

NEW!
This trial package for $1! So you can thoroughly test for yourself the amazing results of Fleischmann's Pure Dry Yeast, a special trial package is now ready—you can get it for $1. Enough yeast for *100 hens for a month and a half!* Ask your dealer for it today.

For sale by—

Emerson Coal & Grain Co., E. Wey.
M. Bloom, Washington Sq., Weymouth
R. C. Kellam, Summer St., Weymouth
Alvin Hollis & Co., South Weymouth

Copyright, 1924, The Fleischmann Co.

R. A. MASONS

Pentalpha chapter, R. A. Masons elected officers Sept. 18, the following being installed: Justin W. Shrader, high priest.

Murray G. Parker, king.

J. Fred Price, scribe.

Joseph E. Gardner, treasurer (36th term).

Norman S. P. Cann, secretary.

Rev. Harry Grimes, chaplain.

Walter E. Chessman, captain of host.

Clayton B. Merchant, royal arch captain.

Charles L. French, principal sojourner.

Charles M. Bennett, Jr., master of third veil.

Howard B. Blewett, master of second veil.

E. Leighton Saunders, master of first veil.

William C. Brooks, senior steward.

Dudley P. Howland, junior steward.

Bertram W. Maxim, organist.

Fred W. Baldwin, tyler.

Reuben Tirrell, honorary tyler

John Taylor, trustee.

Harry J. Beck, representative to the South Shore Masonic Association.

Charles T. Humphrey, master of wardrobe.

The officers were installed by District Deputy Grand High Priest Edward M. Carr of North Easton, assisted by ex-Companion District Deputy Grand Captain of the Hosts Harold Sprague of Brockton. A banquet was served.

RED MEN

The next regular Council Fire of Hodenosaunee Tribe, No. 62, will be kindled on Friday sleep at the seventh run, at their wigwam in I. O. O. F. hall, Wollaston. At the quenching of the Council Fire the Tribe will trail to the wigwam of Wonohaquaham Tribe, No. 60, of Somerville for a visitation. This visitation is for the purpose of presenting the retiring deputy great sachem with a token of esteem. The chieftancy of Deputy Great Sachem Scott expires this Great Sun. Transportation will be furnished by the street railway busses leaving East Weymouth at 7 P. M.

SPORTS

Extra Heats at Weymouth Trot

Extra heats were necessary in three of the events at the Saturday matinee of the Old Colony Gentlemen's Driving Club. The best time in mile heats was 2.21½ in two classes. Plattsburg Peter in Class A and Revera in Class B.

The summary:

CLASS A, TROT AND PACE

Plattsburg Peter b. g. (Stetson)	1	1
Belfair br. g. (J. W. Totman)	2	2

Time—2.23½, 2.21½

CLASS B, TROT

Revera, blk. m. (S. Roulston)	2	1	1
Bud Todd, br. g. (Budd Todd)	1	2	2
Oakwood B, b. g. (H. Hobart)	3	3	3

Time—2.22, 2.21½, 2.22½

CLASS C, PACE

Dallas, blk. g. (R. D. Stetson)	1	1
Belle Boreal, ch. m. (W. Crane)	2	2

Time—2.25¼, 2.22¼

CLASS D, TROT AND PACE

Ethel Echo, br. m. (T. Connell)	1	1	
Spike, b. g. (James Threlfall)	2	2	
Mary V., ch. m. (L. McCusker)	3	4	1
Viola, blk. m. (C. Cavanaugh)	4	3	2

Time—2.28¾, 2.29, 2.33

CLASS E, PACE

General, b. g. (D. S. Bates)	1	1
Byron Puritan, b. g. (T. Tinsdale)	2	2

Time—2.27, 2.27

CLASS F, TROT

Colonel Spark, b. h. (F. Bellows)	1	1	
Proto, b. h. (M. M. Williams)	2	2	
Doctor John, ch. g. (G. C. Green)	3	3	

Time—2.32, 2.32½

CLASS G, TROT AND PACE, ½ mile

Peter Vonia, b. g. (J. Halloran)	1	1	
Niantic, b. h. (H. F. Mitchell)	3	2	1
Cootie, b. m. (B. C. Damon)	2	3	2
Oko Hale, b. m. (J. Cummings)	4	4	

Time—1.12½, 1.13½, 1.14

CLASS H, TROT, ½ mile

Pearl Echo, b. m. (Henry Cushing	1	1
Little Boy, ch. g. (Robert Eent)	2	2

Time—1.27, 1.28

CLASS I, TROT

Judge Dowd, b.g. (A. G. Vaughn	1	1
Kolomea (B. C. Wilder)	2	2

Time—2.50½, 2.48¾

Weymouth High and Abington Game

After only two weeks of practice a very promising lineup has been developed by Weymouth High. A large crowd of friends and students is looking forward to watching the first test of strength between these rivals—Weymouth and Abington.

In back field for Weymouth are, Mauro, Whittle, Keegan, Dorey and Murray. Competing for the end positions are Murray, Dasha, McIntosh, Turner, Hunt and Pflaumer; for tackles, Captain Kelly and Hurlburt; for guards, Austin, DeCoste, Ahearn and Swift; and for center, Gibson, Swift and Austin.

Considerable interest is also being shown among the Trade Course boys, whose schedules do not permit them to practice on full time with the varsity squad.

At present they plan to practice from 4 to 5 on Mondays, Wednesdays and Thursdays at Clapp field under the coaching of Mr. Nelson and Mr. Greene. If the present fine spirit continues good results may be expected very soon.

It is hoped that this team will meet the Varsity second team, a trade course team from Quincy High and other teams of equal standing.

Here's to the team in working clothes!

THAYER SCHEDULE

Manager Theron Spring of Thayer Academy foot-ball eleven announced the following schedule: Oct. 4, Roxbury Latin at South Braintree; 11, Powder Point of Duxbury at South Braintree; 18, Milton Academy at Milton; 24, Noble & Greenough at Dedham; Nov. 1, Tabor Academy at Marion; 7, Rivers School at South Braintree; 15, Country Day at South Braintree.

The captain is John Trott of last year's team. Coach Edward W. Hincks has a large squad. Among the players of last year's eleven are S. Wakeman, Long, Langtrey, Schu-Stephenson, Alden, E. Palmer, Hubbard, Ball and Ketchum. Other candidates are Vallee and Capt. Dingwall of last year's Quincy team, Kells, J. Palmer and several promising youngsters.

NEW STUDEBAKERS

Records were broken at the initial public showing of the fifteen new Studebaker models on Saturday and Sunday, Sept. 13-14, not only in the number of attendance but in the enthusiastic and practically unanimous approval expressed, men long in the auto industry declare. From actual count of the crowds who visited over 3000 Studebaker show rooms throughout America, where new cars were on display, it has been established that a total of over 2,000,000 people went to see what Studebaker had done during the first 36 hours.

From every Studebaker dealer come reports that the rush of keeping up with business, since then, has made it impossible to prepare and send in a statement of the opening-day attendance earlier.

ODD FELLOWS WORK

The Greater Boston encampments will hold a district meeting Saturday in the Scenic temple, Berkeley street. Massasoit encampment will open the meeting at 2 o'clock, followed by the Patriarchal Degree at 2.30 o'clock under the direction of Manet encampment of Quincy. Golden Rule degree at 4 o'clock by Lawrence encampment, banquet at 6 o'clock. In the evening at 7.30 o'clock the Royal Purple degree by Paul Revere encampment of Roxbury, Grand Patriarch George W. Hall and his board of officers will attend.

BIG EDISON MACHINE

But few people realize the size and weight of some of the equipment now going into the new Edison plant at North Weymouth, and in this connection the Fore River plant showed its ability to handle big jobs when it took a part of one of the big generators now being installed by Stone & Webster at the Edison plant and performed some machine work on it.

This job, 4 ft. dia. 24 ft. long, is typical of the machine, tool and crane capacity in the machine shop of the Fore River plant. It weighed 103,000 lbs. or 51½ tons. Fifty-one tons suspended on lathe centers and driven from one end while turning the outside diameter gives one an idea of the equipment available in Quincy for large lathe work.

This is not the only job of this size which Fore River has handled of late. They were able to assist the Eastern Massachusetts Street Railway Company by doing some repair work on one of their turbine motors. This job was 9 ft. in dia. and 20 ft. long, weighing 22 tons. It requires extreme care in the process of machining such work in order to maintain accuracy in all dimensions.

REAL ESTATE SALES

The following Weymouth transfers of real estate were recorded in the Norfolk registry last week:

Edith M. Greenwood to Mabel B. Harris, Pine Circle, Oakcrest road

Kalle F. Hanhisalo to Jennie E. Bicelow, private way

Fannie T. Hollis to Catherine Heath, Pond street

Annie H. Jones to Harry E. Johnson, East street

Herbert J. Libbey to Charles H. Galligan, Harvard street

William Lindquist et ux to Maybelle A. Lynch, Summer street

Rufus May et al to William W. Hackett, off Union street

Henry S. Moody tr to Charles D. Sewell, Idlewell

John Morrin to Benjamin A. Groezinger, Seaver road, Stillman street

Evelyn L. Berkenmayer to Caroline R. Meier et al, Washington street

D. Arthur Brown to Charles A. Jones, Robinhood road

D. Arthur Brown to Mildred J. Grace, Oakcrest road

D. Arthur Brown to Russell H. Potter, Morningside path

Frank T. Day to August J. Kienle et ux, Neck street

Joseph P. Dumas to Mary H. Fraser, Lake Shore drive

Styles A. Fisk to James P. Haddie, Fisk avenue

Martin E. Foye to D. Arthur Brown, Washington street

Lester O. Stackpole to Lester F. Hiltz, Randolph street

Grace I. Stressenger to William J. Davis, Massasoit road

John S. Troope to James Jacewicz, Dewey avenue, Middle street

Madeline D. Vitelli to Town of Weymouth, Ralph Talbot street, Pine street

Madeline D. Vitelli to Ida M. Hodson, Pine street, Ralph Talbot street

Celia M. Walsh to Daniel A. Brown Jr., Oak Cliff road

Anne G. Ward to Peter C. Pelitas et ux, Summer street

Alan L. Wingate tr to Martha P. Neilson, Pine Point avenue

D. Arthur Brown to Bertha L. Marshall, Great Pond road, Partridge rd.

D. Arthur Brown to Frank L. McPhee, Pine Circle, Great Pond road

D. Arthur Brown to William J. Flynn, Morningside path

Joseph Catoni et ux to Giuseppe Suppa et ux, Puritan road

Stanley G. Crawford to Town of Weymouth, Southern avenue

William J. Davis to Ethel F. Rogers, Massasoit road

Jacob B. Denbroeder et ux to William S. Simmons, Oakden avenue

Mabel A. Farmer et al to Daniel Reidy Jr., Pleasant and Broad streets

Edward I. Farrington to Florence S. Mayo, Church street

Benjamin F. Hackett to John M. Moses

Hjalmar Kossonen et ux to Oscar Suomalainen

Joseph E. Ludden to Theodore Kuhlman, Lakehurst avenue

Chester A. Malcolm to Town of Weymouth, West street

Florence S. Mayo to Edward G. Farington et ux, Church street

Frank L. McPhee to Mae H. Ewing, Great Pond road

Henry S. Moody tr to Alfred W. Fuller et ux, Idlewell

Thomas D. O'Connell et al to Margaret Z. Ahern, Washington street

Ina M. Pohjola to John F. Phillips, Cross street, Emerson street

Lucinda B. Pratt to John W. French et al, Pleasant street

John F. Stackpole tr to Irma Whiton Sandersen avenue

—Doing work well is important, but to be profitable it must be done quickly, swiftly and with dispatch.

—Dawdling on the work, lolling around between jobs and gadding around the shop are sure promotion preventives.

—"Sound housing should be the aspiration of a man for his family and of a nation for its people."—Selected product.

—Old cheese is better than new for welsh rabbit; the flavor is better and it is less likely to make a string.

—Irons should be kept clean and free from rust to do good work; heat new irons thoroughly and rub them with grease or wax before using them.

—Get the notion that you are being wronged, or that everything is against you, and you cut your earning power right in two.

—You can restrain the bold, the impetuous, encourage the timid, but for the weak individual there is no help, no hope. Might as well try to stand a string on the end.

—What is your ideal? Men of achievement are men of high ideals.

—Being cheap and being economical are entirely different things.

The People's Exchange

WHAT HAVE YOU FOR SALE?

IS THERE ANYTHING YOU WANT?

THIS IS 8-POINT TYPE

and the Rate for One Week is

2c per Word

No charge less than 50c

For Three Weeks

3c per Word

No charge less than 75c

WANT "ADS"

— xxxxxxx —

Everybody Reads This Page

THIS IS 10-POINT TYPE

and the Rate for One Week is

4c per Word

No charge less than $1

For Three Weeks

6c per Word

No charge less than $1.50

IT IS THE **GAZETTE CIRCULATION** THAT BRINGS **R-E-S-U-L-T-S**

FOR SALE

FOR SALE

Silver-haired Persian kittens, little beauties. Mrs. Bigelaw, off 935 Pleasant St., East Weymouth. 1t,39

PIANO FOR SALE

Upright piano for sale in fine condition. Price reasonable. Apply "J. W." care of Gazette office, East Weymouth. 2t,39,41*

FOR SALE

American Radiator Co. hot water heater, first class condition. Price $8500. Girl's bicycle, price $5. Tel. Wey. 0879R after 6 P. M. 1t,39*

FOR SALE

Dressed chicken 3 lbs, 40c fowl 34c. S. C. W. Leghorn breeding cockerels $2.50. Coulthurst Farm, 321 Union St., South Weymouth. Tel. Wey. 1311W. 2t,39,40

FOR SALE

Concord grapes and McIntosh red apples. R. C. Kellam, 158 Summer St., Weymouth, tel. Wey 0159W. 3t,39,41*

VEGETABLES FOR SALE

Tomatoes ripe $1.50 per bushel, green $1.25; squash, Boston Marrow 4c lb. T. F. Kelley, 489 Pond St., South Weymouth, tel. Wey. 0179R. 3t,39,41*

FOR SALE

The Central Square Bicycle Shop is showing a 1924 Ranger, a Lovell-Diamond, an Indian, a Columbia, and a boy's wheel, all in fine shape; 174 Middle St., East Weymouth. 3t,39,41*

FOR SALE

Roasting chickens and fowl. Mrs. Sanders, Cedar St., East Weymouth. Tel. Wey. 0295W. 4t,39,42*

FOR SALE

Large kitchen cabinet, graphophone, cook stove, parlor stove, hanging lamp, V. G. Cushing, 173 Broad St., Weymouth, tel. Wey. 1171M. 3t,37,39

FOR SALE

Fresh dressed chickens, roasting size, 55c per pound. B. D. Metcalf, 80 Neck street, North Weymouth. Tel. Weymouth 0364M. 4t,37,40*

FOR SALE

Oak bench, leather seat, practically new, fit for office, may be seen at 328 Union St., South Weymouth, bargain price. 3t,38,40*

FOR SALE

Seven-room house, all improvements, living room 11x26 with fireplace, extra house lot with garage. Call Wey. 0453W or 0649W. 3t,38,40

TYPEWRITER FOR SALE

Rebuilt Remington No. 10, in first class condition. May be seen at 12 Drew Ave., East Weymouth. 3t,38,40

ROOFING

Before the hard storms of the coming season set in, have your roof looked over and be assured that you are protected. We carry asphalt shingles, roll roofing, shingle design roofing.

L. GROSSMAN & SONS
130 Granite St., Quincy
Tel. Granite 5418
"Where You Spend to Save"
4t,38,41

A WOMAN'S IDEAL:

Set tubs, with an instant supply of hot water. Come in to see our display. We can supply you with a gas water heater for a fraction of the original cost. See us first.
L. GROSSMAN & SONS, 130 Granite St., Quincy. Tel. Granite 5418. Booth Nos. 12, 13, 14, 15 at Quincy Fair 4t,38,41

FREE COAL

Visit our coal exhibit at booth 14, Quincy Fair. Three tons of quality coal and coke will be given away to the one guessing nearest the pieces of coal in a glass jar. No red tape, no charge—everybody has a free chance.
L. GROSSMAN & SONS, QUINCY
Tel. Granite 2843
WE GIVE IMMEDIATE SERVICE

A. S. EDWARDS
CORD WOOD and PINE SLABS
772 Washington St., Weymouth
for sale
Also Coal of All Kinds
Tel. Wey. 1485W
38tf

TOWN AND VICINITY

—Mr. and Mrs. Willie Tirrelle of Washington street entertained Mr. and Mrs. Lee Russell of Hartland, Maine, Mrs. James Moulton and children of Sangerville, Maine, last week.

—The Ladies Aid will hold a meat supper in the vestry Tuesday evening Sept. 30, in charge of Mrs. Charles Turner.

—The Wednesday Night Whist club met with Mrs. Carroll Battles of High street this week, souvenirs being awarded to Mrs. William Wilder, Mrs. Burgess Spinney, Mrs. Allen Eachern and Miss M. J. Young.

—Miss Evelyn Burrell is en route for California where she will be a guest of her brother, Arthur C. Burrell, at Glendale.

—Mrs. Frank H. Sylvester of Cottage street has had as a guest, Mrs. Mary Morey of Stoughton.

WANTED

WANTED

By a middle-aged woman, a position as seamstress in a Protestant family, $6 a week. Tel. Wey. 0404W. 3t,39,41

WANTED

Mother's helper, Saturday afternoons and Sundays off. Tel. Wey. 1469W. 3t,39,41*

HOUSE WANTED

At once in East Braintree or Weymouth, 4 or 5-room house or apartment, some improvements, moderate rent. Tel. E. C. B., Wey. 0739M. 3t,38,40

WANTED

Weymouth young woman, 20 years old, would like a place at service or work by the day. Apply No. 4 care Gazette office. 3t,37,39*

FURNITURE WANTED

Used furniture bought, sold, and exchanged. Expressing and light trucking. W. A. Thurston, 816 Commercial St., East Weymouth, tel. Wey. 0162W. tf

WANTED

Men or women to take orders for genuine guaranteed hosiery for men, women and children. Eliminates darning. Salary $75 a week full time, $1.50 an hour spare time. Cottons, heathers, silks. International Stocking Mills, Norristown, Pa. 10t.7,16

WEYMOUTH SAVINGS BANK

President
CHARLES T. CRANE
Vice Presidents:
EDWARD W. HUNT C. P. WHITTLE
Treasurer
JOHN P. HUNT
Board of Investment:
EDWARD W. HUNT, Chairman
CLARENCE P. WHITTLE
ARTHUR E. PRATT
CHARLES G. SHEPPARD
C. LINCOLN ABBOTT
Bank Hours—8.30 A. M. to 3 P. M.
Saturdays, 8.30 to 12
Monday evenings, 6 to 8
Open evening of the 15th 6 to 8
Interest payable every three months
Tel. Wey. 0130

ECONOMY EXPRESS

South Weymouth—Weymouth—Boston
84 Pleasant St., South Weymouth
Tel. Wey. 1555-W Boston Office
Main 1378 15 Devonshire St.
A. D. SMITH, Mgr.
"Best Service at Reasonable Rates"

A. J. EDWARDS
772 Washington Street
Weymouth
Cord Wood and Pine Slabs
FOR SALE
Also Coal of All Kinds
Tel. Wey. 1485W 38tf

BASS
Boys' Shoes for long wear

With Sixty Years of honest Shoe Making assures you of Quality. Cut your shoe bills in half this winter by putting on a pair of Bass Shoes.

Moorhead Shoe Store
1547 Hancock St., Quincy

IT IS THE CIRCULATION
Over 12,000 Readers
This Week
News or Ads Tel. Wey. 0145

HOUSE TO LET

TO LET

Seven rooms and bath, 345 Front St., Weymouth. 3t,38,40*

FOR SALE OR TO RENT

New six-room house and bath, fine location with large lot for sale or to rent on easy terms, 321 Union St., South Weymouth, tel. Wey. 1311W. 2t,39,40

TO LET

Desirable flat of six rooms, all modern improvements, new hard wood floors in every room, newly renovated throughout, heated $60 per month with garage space, also to let, one room furnished, $5 per week, 29 Torrey St., South Weymouth. 4t,39,42

ROOMS TO LET

TO LET IN BRAINTREE

Near station, four rooms and bath, furnished for light housekeeping, heat, light and gas an telephone; price $40 per month, everything new, use of piano. Tel. Braintree 1071J. 4t,39,42*

WEYMOUTH

New 5-room house. I will let it furnished or unfurnished. Gas, electricity. Sun parlor and telephone, $40 month. J. H. Sheehan, 83 Saxton St., Lorchester, tel. Dorchester 1039, or Wey. 1082R. 1t,39*

ROOM TO LET

Furnished and heated room to let in a refined family. Apply at 8 Fogg road, near Columbian Square, South Weymouth. 3t,39,41

ROOM TO LET

A large furnished room with all conveniences, suitable for two persons, also garage space. Board if desired. Call Wey. 0532W. 3t,39,41

TO LET

Five rooms with bath and gas, good garage, six minutes to station, all for $30. A. H. Perkins. Call Braintree 1108M. 1t,39*

BOARD AND ROOM

In private family. Apply 483 Main St., South Weymouth, or tel. Wey. 0539M. 2t,39,40*

TO LET

Furnished room to let, 16 Field Ave., Weymouth. Tel. 0558W. 3t,38,40*

TO LET

Tenement to let, 5 rooms, latest improvements, oak floors, polished, and steam heat. Garage, good location, 320 Main street, South Weymouth. Tel. Wey. 1563M 3t,37,39*

(D.P.U.1701
Commonwealth of Massachusetts
In the Department of Public Utilities
Boston, September 25, 1924

On the petition of Weymouth Light and Power Company for approval of the change of the par value of the shares of its capital stock from $100 to $25 a share, the Commission of the Department of Public Utilities will give a public hearing to all parties interested at its hearing-room, 166 State House, Boston, on **Tuesday, the seventh day of October, at ten-thirty** o'clock in the forenoon.

And the petitioner is required to give notice of said hearing by serving a copy hereof upon the chairman of the selectmen of Weymouth seven days at least prior to the date of said hearing, to publish a copy hereof in the Weymouth Gazette and Transcript once at least prior to the date of said hearing, and to make return of service and publication at the time of hearing.

By order of the Commission,
(Signed)
ANDREW A. HIGHLAND,
Secretary
2t,39,40

LOVELL'S CORNER

—Miss Catilda Reubilino celebrated her 17th birthday at her home Saturday evening by entertaining a large gathering of friends and relatives.

—Miss Edith Inkley spent a few days last week on a motor trip to New Hampshire.

—Reginald Belcher dislocated his elbow while practicing for football at the Lovell's Corner playground Sunday.

—Miss Marian O. White of Pleasant street is able to be out again after being confined to the house for the past six weeks with pneumonia.

—United States Tires are good tires. Get good tires and enjoy long mileage without the inconvenience and discomfort of frequent changes. See Sargent Bros., Main street, South Weymouth, or Porter Filling Station Lovell's Corner, for United States Tire Service.—Advertisement

—Valentino is back! You've waited two years for Rudolph Valentino to return to the screen. He will greet you at Fogg Opera House Wednesday, Oct. 1, matinee at 3.30, in "Monsieur Beaucaire" with Bebe Daniels and Lois Wilson in the cast. A Booth Tarkington story. Saturday, Sept. 27, Rod La Rocque in "The Code of the Sea". Riordon's Crescent Park Orchestra.—Advertisement

MISCELLANEOUS

NEW YORK HOTELS

When you want hotel accommodations in New York city, please communicate with "D. E. F.", lock box C, East Weymouth, Mass. 3t,29,31

STORAGE

Fireproof storage in single rooms $4, $6 and $7 per month. Mutual Furniture Corp., new Mutual Building 1609 Hancock St., Quincy. Granite 1142. 44tf

PLUMBING SUPPLIES

Mary built a little home
And we supplied the plumbing
So pleased was she, she told her friends
Now they keep our business humming
OUR CUSTOMERS
are our best advertisers. We want you to know what good plumbing means to your home. Visit our show room.
L. GROSSMAN & SONS
130 Granite St., Quincy.
Tel. Granite 5418
"Where You Spend to Save"
4t,38,41

TO LET

TO LET

Garage with electric light at 21 Chard street, East Weymouth. 3t37,39*

AUTOS FOR SALE

—Everybody reads the "Want Ads" on page eight and advertisers often get results the same day. Please specify whether you want your "Ad" printed in 8-point type or 10-point type,—see top of page eight.

Union Church To Be Legatee

Charles T. Crane, for over fifty years a deacon and active member of the Union church of Weymouth and Braintree, has generously remembered the church in his will presented this week at the Norfolk Registry Dedham for probate. Mr. Crane was president of the Weymouth Savings Bank and died Sept. 7 from injuries received when run down by an auto.

Mr. Crane left his estate in trust for his wife, Lavonna E. Crane. Upon her death the following public bequests are provided for:

Salvation Army $500

Children's Hospital, Boston, $1000

Balance to the Union Congregational church of Weymouth and Braintree.

Mrs. Crane and Edwin H. Hunt of Whitman are named executors.

CARD OF THANKS

The family of Mrs. Augustus Tirrell wish to express their kindness for the sympathy extended to them at the time of their bereavement. 1t,39

BORN

SAVAGE—In Boston Sept. 15, a daughter, Nancy, to Carwin and Olive (Jermyn) Savage of Cohasset and Boston

FOURNIER—In East Weymouth Sept. 9, a daughter, to Alex and Alice Fournier of 16 Washburn street

CREEMER—In East Weymouth Sept. 9, a daughter, to Edward and Ruth (Flynn) Creemer of 716 Washington street

DUSSAULT—At Weymouth Hospital Sept. 23, a son to Arthur P. and Marie Dussault of Norwell

McCUE—At Weymouth Hospital Sept. 22, a son, Thomas Francis, to Thomas Francis and Elmer (Greene) McCue of 126 Beals street, North Weymouth

LAWRENCE—At Weymouth Hospital Sept. 17, a daughter, Julia, to John W. and Ione (Reid) Lawrence of Hingham

MARRIED

STONE—GERROLD—In Weymouth Sept. 24 by Rev. C. W. Allen, Rupert Howard Stone and Thelma Isabella Gerrold, both of Weymouth

DIED

HASTINGS—At South Weymouth on September 24, 1924, Alfred Whiting Hastings, aged 66 years, son of the late Captain Charles W. and Fannie Rogers Hastings. Funeral services in the Universalist church, South Weymouth, Saturday, Sept. 27, at 2 P. M.

BREEN—In Boston Sept. 23, Mary Breen, wife of Jeremiah Breen of Phillips street, Weymouth, age 46

GUPPY—In South Weymouth Sept. 21, Minnie H., wife of John Guppy, age 47

All kinds potted plants
FLOWERS
OSWALD RALPH
FLORIST
164 Union St., South Weymouth
Tel. Wey. 0135M

HOUSES FOR SALE

HOUSES FOR SALE

Two good six-room houses with elegant extra corner house lot $3600 for everything. Present mortgage $2400. Good neighborhood. Handy to everything. Houses occupied, good repair, some improvements. Come see them. John H. Moran, Jackson Square, East Weymouth, tel. Wey. 0453J or 0521W. 1t,39

FOR SALE

Weymouth—Two flat four and five, hot and cold water, gas and two baths, garage and ¼ acre of land, six minutes to station. This is a good buy at $5800. A. H. Perkins. Call Braintree 1108M. 3t,39,41*

FOR SALE

Six-room, semi-bungalow, all modern improvements, centrally located, near beach, trolley and train $4400, $500 down. Call Wey. 1435R. 3t,39,41

HOUSE FOR SALE

Centrally located in Weymouth, all modern improvements, screened porch large lot of land with front and hen house. Handy to trains and electrics. Tel. Wey. 0853R. 3t,39,41

FOR SALE

Small bungalow, town water, 23-000 feet of land, peach trees, grapes, small fruit. Hen house, garage. Price reasonable. Terms. L. P. Marden, off 35 Main street, South Weymouth. 3t,37,39*

FOR SALE

Weymouth Center, six-room house also ideal house lot, near high school a real purchase. Call Wey. 1487M. 33tf

FOR SALE

Two six-room year-round houses with extra corner house lot for $3900. Some improvements, occupied, good repair; good neighborhood, handy to everything; present mort. $2400 coop. cash above this. John Henry Moran, Jackson Square, East Weymouth, tel Wey. 0453J or 0127M. 1t,38*

Willard J. Dunbar & Son
UNDERTAKERS
AND
EMBALMERS
802 Broad St., East Weymouth
Lady Assistant Motor Service
Telephone Wey. 0093

C. C. SHEPHERD
Formerly with J. S. Waterman & Sons of Boston.
FUNERAL DIRECTOR--EMBALMER
WEYMOUTH SO. WEYMOUTH
170 Washington St., 134 Pleasant St.
Telephones, 1010-R—W
Lady Assistant Mrs. Shepherd
Night and Day Service

DANIEL H. CLANCY
FUNERAL DIRECTOR
Limousines—for all occasions
Tel. Wey 0814W
100 Washington St., Weymouth

Joseph W. McDonald
398 BROAD STREET
Registered Embalmer
And Funeral Director
Tel. Weymouth 45-W

ALTON S. BLANCHARD
7 Curtis Ave., South Weymouth
Representing
Albert S. Douty, Undertaker
Lady Assistant
Tel. Whitman 0078W
29tf

C. L. RICE & SON
Funeral Directors
AND
Embalmers
294 Union Street, Rockland
Telephones
Office 56W Residence 50R
Res. 331M Night Calls 56R
Rockland Exchange

LOST

LOST BANK BOOKS

Bank Books as listed below are lost and application has been made for payment of the accounts in accordance with Sec. 40, Chap. 500, of the Acts of 1908 and amendments thereto.
South Weymouth Savings Bank
Bank Book No. 8886
3t,37,39*
Weymouth Savings Bank
Bank Book No. 20,619
3t,38,40
Bank Book No. 21,856
3t,39,41

OPPORTUNITY LOST

Because I did not advertise my house to let a month ago in the Gazette-Transcript, I have lost a month's rent. Houses are often rented the day following the advertisement. 35tf

FOUND

FOUND

In North Weymouth Sept. 12, a fur neck piece. Phone Wey. 0585M. 3t,38,40

WELL RECOMMENDED

The best medium to sell anything is the Gazette-Transcript. Try it when you want to sell a house, land, automobile, furniture, fruit, vegetables, flowers, eggs or anything. 35tf

BICYCLES

Bike tires, $1.50 up. Allowance made on your old tires. Baby carriage wheels and tires. A few slightly used boys' and girls' bicycles. Expert repairing while you wait.
C. E. CROUT
under Alpha Hall, Quincy tf

PIANOS

Bargain, Player-piano $250

Fine condition, just like new. $25.00 down, balance $2.50 a week. Rolls and bench with it. Nash's Music Store, East Weymouth. Jackson Square. My prices are cheaper than any piano dealer in New England. 3t,37,39*

Bargain-Upright Piano $65

Very good condition. Will take $15.00 down, balance $2.00 a week. No interest or extra charges for easy terms. Nash's Music Store East Weymouth, Jackson Square. Pianos tuned anywhere, no extra charge. 3t,37,39*

—What have you for Sale?
—Try a Gazette advertisement.

W. C. TINGLEY
Manufacturer and Designer of
ARTISTIC MONUMENTS
HEADSTONES and MARKERS
Pneumatic Tools Operated by Compressed Air
Compare My Work and Prices With Others. I have No Agents
Works: 275 East St., East Weymouth
Tel. Wey. 1203-W

Thomas Carrigg & Son
Designers and Manufacturers of
ARTISTIC MONUMENTS
IN ALL KINDS OF GRANITE
Also Building Work
JOBBING
Show Yards and Works: Weymouth St
HOLBROOK, MASS.
Telephone, Randolph 196-W
Save Agents Commission
Buy from the man who does his own work, with 38 years' experience.
Telephone or write and auto will go any distance to show you our stock on hand.

Edison Electric Illuminating Company Willing to be Assessed for $3,845,000 on Weymouth Plant

SECOND SECTION

GAZETTE AND TRANSCRIPT

72 COLUMNS TWELVE OR MORE PAGES EVERY WEEK 72 COLUMNS

VOL. LVIII. No. 39 WEYMOUTH, MASSACHUSETTS, FRIDAY, SEPTEMBER 26, 1924 PRICE SIX CENTS

BANK HOURS

— xxxxxxx —

On and after October 15th the Bank will not be open on the evenings of the 15th, except on the evenings of March, June, September and December 15th, the regular dividend days.

— xxxxxxx —

Weymouth Savings Bank

A Mutual Savings Bank for Ninety Years

Investigate—then act. Tel. Weymouth 0130

Pill Bros. Inc.

HARDWARE, ROOFING and PAINTS

Ash Barrel - $2.49

Regular $3.50 value. Best heavy grade, galvanized steel, strong steel hoop top and bottom, triple V ribs, heavy drop handles.

Plain Galv. Ash Barrel $1.19 ea.
Rotary Ash Sifter, galvanized, 1st quality $2.69 ea.
Plaster Board, M.E. 4c per sq. ft.
Wall Board, 1st Quality, 3½c per sq. ft.
Slate Surface Roofing, first quality, with nails and cement, Red, Green or Black, $2.79 roll
Smooth Surface Roofing, first quality, light $1.49
Medium $1.69; Heavy $1.98 roll
Westinghouse Welding Machines, $90
Garden Wheel Barrows, $7.45 each
Wood Shingling Brackets, $6.25 doz.
Galv. Conductor Pipe, 1st quality, 2 in. 5c; 3 in. 6c ft.
Quart and Pint Jars Preserving Kettles

Headquarters for Wall Paper

WE CARRY STOCK PATTERNS.

Free Delivery to the Weymouths and Braintree
1459 Hancock St., Quincy Tel. Granite 0641

BROCKTON FAIR

Sept. 30, Oct. 1-2-3-4

5 DAYS — 5 NIGHTS

Mother Earth can't hold it all

On Tuesday
U.S. GOVERNMENT
AVIATION MEET
50 AEROPLANES

Every Night
$150,000 Jeweled
Electrical Spectacle
Originated and Operated by the
GENERAL ELECTRIC COMPANY
It's A Miracle

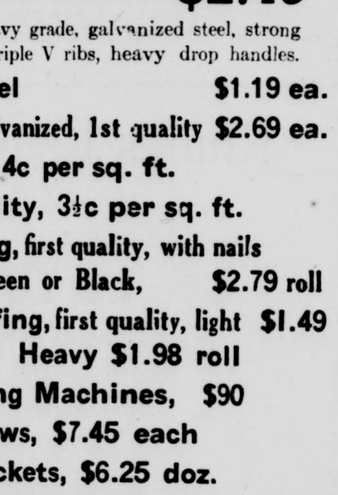

DAY and NIGHT the WHOLE SHOW for $1.00

© 1924. TOLMAN-DAVIDSON ADVERTISING PRESS, INC BROCKTON, MASS.

BIG REDUCTION OF TAX RATE

NOTE:— This news story was in type and printed Thursday morning before the Assessors announced the tax rate for 1924.—ED.

The Assessors of Weymouth received this week a declaration from the Edison Electric Illuminating Company, that they were willing to be assessed this year on a valuation of their Weymouth plant at North Weymouth for $3,845,000.

Although the plant will be in commission in a few weeks, the Company proposes to expend $10,000,000 in Weymouth during the next few years.

At present the boiler house has two huge stacks, but ultimately will have eight stacks.

By filling in the flats, several acres have been added to the acreage of Weymouth, and on some of this new land at the east of Bridge street near the Quincy Point bridge a mammoth coal storage field for 300,000 tons has been provided for, and alongside for several hundred feet is a valuable new dock. Several large coal barges can dock here, and unload coal without it being touched by human hands. Machinery also carries the coal by an endless chain through a tunnel under Bridge street and up an enclosed incline to the top of the boiler house, where it is fed automatically to the boilers.

A separate building near the boiler house is used for storage of electricity, which will be conveyed to Boston and all the Metropolitan cities and towns.

An increase of $3,845,000 in the assessed valuation of Weymouth in one year means a decrease of perhaps $5 per $1000 in the tax rate for 1924. Fortunate Weymouth!

The Edison plant is not the only increase in assessed valuation this year. Since April, 1923, there has been completed in Weymouth, a magnificent building for the Weymouth Savings Bank; another for the South Weymouth Savings Bank; a large addition to the plant of the Stetson Shoe Company; a large addition to the factory of the Edwin Clapp & Son, the Eastern Massachusetts Street Railway Company has remodelled its Central Square car barn and added several busses to its Weymouth equipment; the Gem Theatre block has been completed; A. J. Richards & Son have built a new coal storage plant; F. Wayland Preston has built the Post Office block at East Weymouth; and George H. Hunt & Son have remodelled their block and the Telephone Company has doubled the size of its Weymouth Exchange.

These and other new properties,—houses, stores, garages, automobiles may reduce the tax rate more than $5 per $1000 in 1924, soon to be announced by the Assessors.

A boom for Weymouth! A lower tax rate will mean more building; more houses and general prosperity!

WEYMOUTH HOMES ILLUSTRATED

HOME OF DR. W. A. DRAKE

Dr. W. A. Drake, the veteran Grand Army man, and beloved physician, resides on North street, North Weymouth, near Thomas Corner. He was for years Town Physician, and also served long on the School Committee. He was an active promoter of street car service, both for North Weymouth and East Weymouth, and has helped to make his adopted village a place to be proud of.

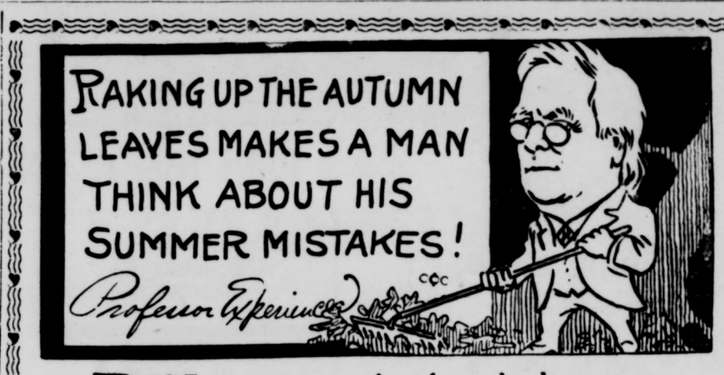

RAKE up your memories of your hardware purchases here, and remember what your friends have told you about us. Pleased patrons are bringing us more business each day and we are continuing to merit your confidence.

J.H. Murray Hardware Co. INC.

F. Wayland Preston, Treas. and Gen. Mgr.

759 Broad Street Tel. Wey. 773-R East Weymouth

Nemolastik Self-Reducing

Health-Way Rubber Girdle

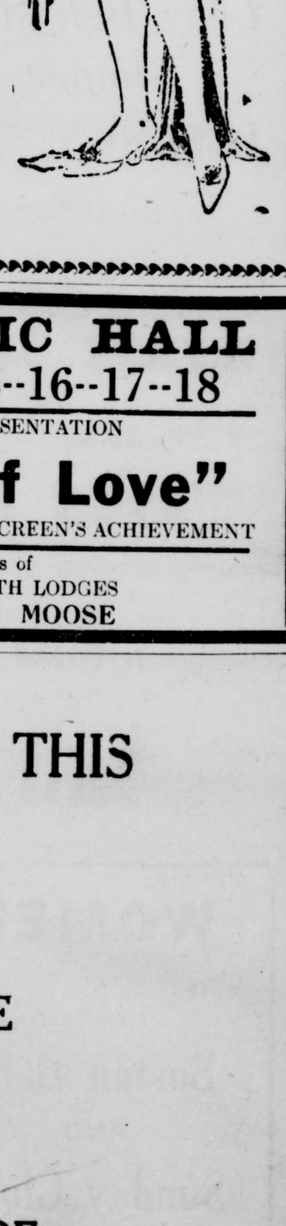

The Nemolastik Self-Reducing girdle is the only safe and healthful way in which to reduce excess fat. It's as comfortable as your own skin and the moment you put it on your figure is transformed into smooth unbroken lines.

This new garment is fashioned from a new exclusive rubber fabric, Nemolastik, made of pure gum rubber, coated on both sides, with fine Italian silk. It gives constant massage and leaves the figure permanently smaller and lighter in weight. Guaranteed not to rip or tear or lose its shape. No disagreeable odor to embarrass you, and it can't be injured with pure soap and water.

The Nemolastik girdle has a closed back and can be either stepped into or pulled on over the head. Made in a delightful peach shade with four garters.

Priced at $10.75.

Dunphy Corset Shop

8 MAPLE STREET
QUINCY

QUINCY MUSIC HALL

ONE WEEK Oct. 13--14--15--16--17--18

SPECIAL DE LUXE PRESENTATION
.....OF.....

"Emblems of Love"

A DIADEM IN THE CROWN OF THE SCREEN'S ACHIEVEMENT

Under the Auspices of
QUINCY AND WEYMOUTH LODGES
LOYAL ORDER OF MOOSE

YOU SEE THIS

?

SUPPOSE
YOUR
"AD"
WAS HERE

Miss Dorothy F. Nash
GRADUATE KINDERGARTNER

Kindergarten and First Grade School to
Open Oct. 6, 1924

Please call Wey. 0777 or at 178 Pleasant St., South Weymouth.
3t,38,40

CHILDREN'S DRESSMAKING
Children's Dressmaking done reasonably
MRS. WILLIAM P. HOUGH
71 Pine Ridge Road
Lake Shore Park
East Weymouth
Tel. Wey. 0272J 8t,32,39

MRS. CAROLINE GALLANT
Gem Theatre block, 46 Commercial St.
HAIR DRESSER
Waving, Bobbing, Shingle Bobbing, Shampooing, Manicuring, Scalp and Facial Treatment, Children's Hair Cutting. Hours: 10 a. m. to 7 p. m. Evenings by appointment. Tel. Wey 1147W. Res. Wey. 0764M. tf

MINNIE E. CURRY
Manicuring, Shampooing, Waving
Face and Scalp Treatments, Etc.
32 Washington Square, Weymouth
Evenings by appointment.
PHONE WEYMOUTH 1147-M

REOPENING
Dunham Violin School
G. ELLIS DUNHAM, Director
G. A. R. Hall. East Weymouth
Saturdays, 9 A. M. to 3 P. M.
New classes now forming
Class or Private Instruction
Complete Violin Outfits, music and Instruction Books furnished free.

Teacher of Piano
Margaret Z. Ahern
Tel. Wey. 0878W
24 off Common St., Weymouth
Near Lincoln Square 37tf

Herbert A. Hayden
PIANO TUNER
PIANOS FOR SALE
78 CLEVERLY CT., QUINCY POINT
Tel. Granite 3325R

Bertha L. Cameron-Guild, M. D.
Union St., opp. Central
OFFICE HOURS: until 9 A. M.
From 2 to 3 and 7 to 8 P. M.
Sundays by appointment
Tel. Wey. 0369J

AMERICAN RED CROSS
Weymouth Chapter
Secretary, Myra A. Mitchell
Wed. and Thurs. tel. Wey. 0059
Town Office
Evenings, tel. Hingham 0017
At Your Service
tf

Lady Betty Hat Shoppe
All the new fall styles
719 Broad Street
Tel. Wey. 1193 R
Garey Block

W. M. SWEET
House Painting, Paper Hanging
and Ceiling Work
Shop and residence
Weymouth
274 Front St., corner Congress St.
P. S. Drop me a postcard or telephone Weymouth 0118M and I will call with samples.

J. H. PIERCE
The Barber
is now located
At 46 Commercial St., Weymouth
(over Co-operative Bank)
Again at Your Service
tf

WOMEN
Read the Household Pages in the
Boston Daily
AND
Sunday Globe
Order the Globe regularly from your newsdealer or newsboy.

House Wiring a Specialty
Electrical Appliances of all kinds
E. L. MORGAN
ELECTRICAL CONTRACTOR
Odd Fellows Building
Independence Sq., South Weymouth
Telephones: Store 0132W, Res. 0932J

Weymouth Deliveries
Tuesdays and Fridays
12 Tirrell court, Quincy
Tel. Granite 5000

PENTOOSET INN
Hanover Four Corners
LOBSTER, CHICKEN, STEAK DINNERS
A-La-Carte Service
OPEN YEAR ROUND
11 A. M. TO 12 P. M.
J. B. RICH, Proprietor
anover 8091
12t,38,49

HANDY MAN
Yes he does most anything. Cleans windows, rugs, brass, roofing. Painting. Carpentering. Yes, willing to do anything—60c per hour.
FRANK A. KRAUSE
Phone Hingham 0228W
36tf

TOWN CLERK
Clayton B. Merchant
OFFICE HOURS:
In rooms of the Selectmen
Savings Bank Building
East Weymouth
8 to 12 A. M. 2 to 5 P. M.
Saturdays 8 to 12 A. M.
Residence—912 Commercial Street
East Weymouth
Tel. Wey. 0059

Board of Selectmen and Overseers of Poor
THERON L. TIRRELL, Chairman
South Weymouth
WINSLOW M. TIRRELL, Clerk
East Weymouth
WILLIAM B. DASHA
North Weymouth
H. FRANKLIN PERRY
Weymouth
FRED E. WAITE
South Weymouth
Meetings Savings Bank Building East Weymouth, every Monday during the municipal year from 2 to 5 o'clock
Tel. Wey. 0059

SOUTH WEYMOUTH SAVINGS BANK
SOUTH WEYMOUTH
OFFICERS 1924
President—R. Wallace Hunt
Vice Presidents
Ellis J. Pitcher Theron L. Tirrell
Treasurer—Fred T. Barnes
Board of Investment
R. Wallace Hunt, George L. Barnes, Ellis J. Pitcher, Gordon Willis, Theron L. Tirrell, Thomas V. Nash, Braman A. Bennett
BANK HOURS:
9.00 A. M. to 4.00 P. M.
Also Mondays 7 to 8 P. M.
Saturdays 9 to 12 A. M.
Deposits go on interest 10th day every month
Dividends payable on and after the 10th day of January and July
Incorporated March 6, 1868
Tel. Wey. 0108

M. MIRKIN
UPHOLSTERER
1056 Hancock Street
Near Quincy High School
Tel. Granite 3092W
Res. tel. Granite 1356J

SOUTH SHORE TRANSPORTATION COMPANY
All kinds of
Furniture and Piano Moving
Any Distance
T. J. DOLAN
11 Lincoln Street
Tel. Wey. 1276-M

BOATS & ENGINES
New & Used
New 10 - 12 - 14 ft. row boats
Barrs, Souther & Co.
Distributors for New Jersey Motors
Edison Pk. on Town River, Quincy
Tel. Granite 444W

WEYMOUTH GAZETTE AND TRANSCRIPT
Published every Friday by the
GAZETTE AND TRANSCRIPT PUBLISHING COMPANY
At 12 Station Street, East Weymouth
Telephone Weymouth 0145
FRANK F. PRESCOTT
Managing Editor
Subscription per annum $2.50
Advertising rates on application
Entered in the postoffice at Boston, Mass., (East Weymouth Station) as Second Class Matter.

This paper is a member of Massachusetts Press Association

The Gazette and Transcript assumes no financial responsibility for typographical errors in advertisements, but will reprint that part of an advertisement in which the typographical error occurs. Advertisers will please notify the management immediately of any errors which may occur. When possible advertisements should be forwarded by mail rather than by telephone.

When changes in advertisements on Monday or Tueday, as part of the paper goes to press early in the week. New advertisements should be forwarded as early as possible, but not later than Thursday.

WEYMOUTH, SEPTEMBER 26, 1924

A THOUGHT

He that hath knowledge spareth his words.—Prov. 17:27.

Silence is deep as eternity; speech shallow as time.—Carlyle.

NEW YEAR'S RESOLUTIONS

January 1 we all hail the New Year and make sundry resolutions, which may or may not be kept. But for the majority of people Sept. 1 is the beginning of a New Year. We are back fresh from vacations. The work has been slack in the summer, and will be in full swing again in the fall.

Setting aside resolutions, which as was said above may or may not be kept, what can we actually do to start the New Year right? The biggest thing is to see that we are in first class physical condition. We can accomplish so much more when we feel well.

Every aparently healthy person should visit the doctor at least once a year for a thorough overhauling. The doctor will discover any small ailments before they are too far along to cause trouble. He will go over the body machine and correct any defects just as the garage man goes over a car before it is entirely out of commission.

Resolve to have a health examination this fall, and all the other resolves can be carried out twice as easily.

SOMETHING NEW EACH WEEK

"We don't make excuses. We make good," reads the motto of the Conway (Ark.) News. So J. B. Parker, editor of the News, is now going to make good in telling the people of his community why they should take his paper:

The Conway News is published weekly to be discussed and cussed. We'd rather have 99 readers openly cuss us and only one to approve us than to have 99 silently give us the O. K. and only one make a noise about the News.

We avoid in our columns salacious scandal filthy criminal news, details of murder, divorces and other great crimes.

The Conway News caters to the clean and constructive news and tries each week to print something that will be helpful to our city interests.

We, too, try to print something new each week,—that is to say, we legitimately seek new openings and advocate or censure civic things that get close to the heart.

We have the readers wondering each week what new lay the editor of the Conway News will take and whether they approve or disapprove they hunt up the issue regularly to see what is on tap.

The Conway News is run not to make money, but to live and let live. We never figure how much profit is possible, but how much business necessary to "carry on" with a fair margin for replacement, etc., and meeting daily obligations at a discount.

The News wants to be useful in its community, constructive in its policy and a staunch upholder of law and clean politics. We have no use for "party bosses" or those who control the greatest amount of business.

—The Avon river, made famous by Shakespeare, has become a "river of death" because of the sewage from the town of Coventry. Plant life has ceased to grow in it, fish have died and even the branches of the trees touching its waters have sickened and died.

—Mexico has compiled a list of 350 isolated cases of Mexican citizens killed in our border states during the years 1915—21. Together with claims for damages, including losses to commerce and the killing of several hundred Mexicans during the occupation of Vera Cruz in 1914, this list will be presented to the Mexican-American Claims Commission which is about to meet in Washington.

—A glass fruit jar with a paper inside bearing his name is the only marker on the grave of James Bethel Gresham, first A. E. F. soldier killed in the World War.

BIRTHDAYS

And Anniversaries of Great Events in History. Prepared especially for the Gazette-Transcript

The "Birthday" department is continued today, and will be a regular weekly feature. It includes the birthdays of Weymouth people and persons noted in State and National affairs; also dates of great disasters, conflagrations and other events in history for the coming week. All readers are requested to forward dates of birthday at least one month in advance.

27 Sept. 1808—Lucretia M. Davidson, poet, born at Plattsburg.
27 Sept. 1840—Francis Hutchinson, born.
27 Sept. 1780—Benedict Arnold turned traitor.
27 Sept. 1813—Epes Sargent, journalist, born in Gloucester.
27 Sept. 1841—Alfred T. Mahan, naval historian, born in N. Y.
28 Sept. 1804—Amendment 12 ratified
28 Sept. 1873—Henry H. Faxon of Quincy, temperance advocate, born.
28 Sept. 1919—Memorial Service held at Clapp memorial for all Weymouth service men.
28 Sept. 1839—Frances Willard, temperance reformer born in N. Y.
28 Sept. 1807—Arnold H. Guyat, American geographer, born in Switzerland
29 Sept. 1855—Sarah J. Tirrell, born
29 Sept. 1879—Sons of Veterans
29 Sept. —Michaelmas
29 Sept. 1907—President Roosevelt at foundation stone service at National Cathedral grounds.
29 Sept. 1849—Frederick Schwatka, explorer born in Ill.
29 Sept. 1915—First Gazette and Transcript printed by F. F. Prescott.
1 Oct. 1832—Henry Clay Work, author, born in Connecticut
1 Oct. 1866—Marie S. Crimmins, novelist, born in Salem
1 Oct. 1678—Lord Bolingbroke, B. B., born
1 Oct. 1799—Rufus Choate, B. B., born
1 Oct. 1832—Caroline L. Scott (Harrison) P. W., born
1 Oct. 1730—Richard Stockton born
1 Oct. 1888—Harry E. Bearce born
2 Oct. 1846—James A. Morgan, Shakespearian scholar, born in Maine
2 Oct. 1835—Theodore Tilton, religious editor, born in New York
2 Oct. 1538—Barromeo, B. B., born
2 Oct. 1752—J. Ritson born
2 Oct. 1835—Jason B. Orcutt born
2 Oct. 1775—Lyman Beecher, abolitionist, born
2 Oct. 1780—Maj. Andre arranged as spy
3 Oct. 1836—Cornerstone of Mt. Holyoke College laid
3 Oct. 1842—Charles A. Pillsbury, flour manufacturer, born
3 Oct. 1894—David Swing, pulpit orator and essayist, born
3 Oct. 1802—George Ripley, critic and philosopher, born in Greenfield
3 Oct. 1800—George Bancroft born
3 Oct. 1820—William Gaston of Boston born
3 Oct. 1775—First conviction for treason in Colonies
3 Oct. 1782—U. S. made treaty with Holland; was recognized as nation
3 Oct. 1820—Edward H. James, physician, born

In the list above where only a person's name appears it is a birthday. The following abbreviations are used: G. A. R. for member Grand Army; W. W. for World War veteran; S. W., for Spanish War veteran; C. W. for Civil War; P. W. for President's wife; R. W. for Revolutionary War.

—The Tokio telephone bureau has issued detailed statistics that are very interesting. When a woman is talking to a woman, it is claimed, 26.4 per cent of the talk is idle and unnecessary; when a woman cal's a man, the waste is 13.8 per cent; when a man calls a woman, it is only 9.7 per cent; when two men talk, 10.6%.

—In proportion to the number of inhabitants, Alaska, has the most intensive radio development of all lands. it seems to have been especially devised to fit the needs of these people, because while they are cut off from many settlements for six months of the year by the snow, the icy blasts are no obstacles to the electromagnetic waves.

WHAT MY NEIGHBOR SAYS
Is of Interest to Weymouth Folks

When one has had the misfortune to suffer from backache, headaches, dizziness, urinary disorders and other kidney ills—and has found relief from all this sickness and suffering, that person's advice is of untold value to friends and neighbors. The following case is only one of many thousands, but it is that of a Weymouth resident. Who could ask for a better example?

Napoleon Bennett, 53 Vine street, says: "I was suffering with an attack of kidney trouble. My back got mighty lame and sore and it was all I could do to stoop, for when I did, I had a sharp twinge in my back which felt as though someone were piercing me with a knife. I had to pass the kidney secretions too often and they were painful and scalding. I heard of Doan's Pills and after I had used a few boxes, the pains left my back, and my kidneys became normal. I haven't been troubled since."

Price 60c, at all dealers. Don't simply ask for a kidney remedy—get Doan's Pills—the same that Mr. Bennett had. Foster-Milburn Co., Mfrs., Buffalo, N. Y.

(Advertisement)

PRICE'S ICE CREAM
For Your Home

Some people prefer Brick Ice Cream, others like it best dipped from the freezer, so we have both kinds in a variety of flavors from which you may choose for your home use.

Served as a dessert or in place of a light luncheon, it saves time and hours of work.

Hardware for Hard-Wear
This is the time of the year to Paint Up for the winter, and get your Roofs in shape.
We carry a complete line of LOWE BROS. PAINT and VARNISHES; also stormtight for the roof.
Step in and let us demonstrate the value of this fine product.
STEWART Hardware & Paint Company
WASHINGTON SQUARE, WEYMOUTH TEL. 0038

THE BRYANT & STRATTON COMMERCIAL SCHOOL BOSTON
ESTABLISHED IN 1865
The finest-equipped training school for business
INDIVIDUAL INSTRUCTION GIVEN BY COMPETENT EXPERIENCED INSTRUCTORS
60th Year begins Sept. 2
Evening Session begins Sept. 22
LIMITED REGISTRATION
EARLY APPLICATION ADVISABLE
New Bulletin upon request giving complete information about courses
NO CANVASSERS OR SOLICITORS EMPLOYED
J. W. BLAISDELL, Principal
334 Boylston Street, Boston

The School Building from the Public Gardens

BRYANT & STRATTON
COMMERCIAL SCHOOL
BOSTON
EXCELLENT POSITIONS AWAIT ALL GRADUATES.

Rhines Lumber Company
WEYMOUTH
IN THE END---
Good Lumber Costs Less
Than Cheap Lumber
Tel. Wey. 0057—0047

Coal, Hay and Grain
Joseph F. Sullivan
Also agents for LAY or BUST FEEDS
FREIGHT YARD, SOUTH WEYMOUTH
TEL. WEY. 1527R

HOTEL ALEXANDRIA
250 West 103rd St., New York City
Between Central Park and Hudson River
Without question the coolest location in the city.
Subway express station at door, elevated two blocks away.
SINGLE ROOM WITH PRIVATE BATH $3.00 AND UP
DOUBLE ROOM WITH PRIVATE BATH $4.00 AND UP
Other suites in proportion. Also a few desirable unfurnished apartments on yearly lease.
Special attention given to ladies travelling alone.
Exceptional Restaurant at very moderate prices. *S. L. ROOT, Manager*

Have the Gazette delivered by mail

South Shore Insurance Agency

ESTABLISHED 1870

WE'LL SHOW YOU THE HOME YOU WANT

TO rent—to sell—whichever you need. Show you the list—help you to decide—arrange terms. Sell your house—look after mortgages — serve your best real estate interests!

Charles H. Chubbuck

Weymouth Savings Bank Block

Telephones 0098-1275

Heat Your House with Oil — Koles Oil Burner

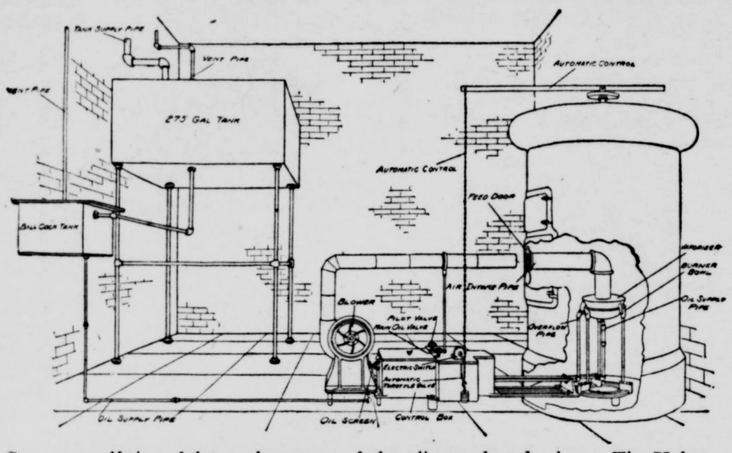

Save yourself time, labor and expense of shoveling coal and ashes. The Koles Oil Burner fits your present heating system whether steam, hot water or hot air. The Koles Oil Burner does not require gas; very simple and practicable, dustless, smokeless, odorless, noiseless.

You are invited to inspect an actual installation at the home of

H. A. TIRRELL Real Estate and Insurance Agent, 774 Broad Street, East Weymouth, Mass.

13t,36,48

We Buy
Sell
Build
Repair
Plumb
Heat
Paint
Paper
Electrify
Mortgage
and
Insure

REAL ESTATE

Construction and Repair Loans 6%

No Commission Charges

Remember

If it concerns Real Estate We Do It.

We Take, Buy and Sell 1st and 2nd Mortgages.

Chas. G. Clapp Associated Companies

Rooms 739 to 743 Old South Bldg., Boston

Local Office—South Weymouth, Wm. L. Doty, Mgr.

Telephone Weymouth 1571-W 36tf

WORLD'S FAMOUS McKINLEY EDITION

OF STANDARD, CLASSICAL AND TEACHING MUSIC.

Catalogue upon request

All the latest Magazines, Cigars, Cigarettes, and Tobacco. Always a fresh stock.

L. VALLAS

Weymouth—Washington Square East Braintree

HOUSES BUILT AS YOU WANT THEM HOMES

Over 35 years a Carpenter and Builder

Estimates given on all kinds of Building

Appraiser of Fire Losses

JAMES P. HADDIE

No Carpenter or Building job too small or too large for us.

Commercial St., and Fisk Ave. or telephone Wey. 0387-M

Hardware, Paints and Oils

GLENWOOD RANGES

STOVE REPAIR PARTS, PIPE, ELBOWS, ETC.

GALVANIZED PAILS and ASH CANS

FLOWER POTS and EARTHEN WARE

T. J. KELLY

738 Broad Street East Weymouth

Telephone Weymouth 1104-J

MASTER IN HIS OWN HOME

By H. IRVING KING

(©, 1924, McClure Newspaper Syndicate.)

Carberry Jones was a bachelor of long and confirmed habit. Carberry had two sisters who were confirmed grass widows. Carberry had money in the bank and an exceedingly pretty home in the country. His sisters, being possessed of none of these superfluities, availed themselves cheerfully of the belongings of Carberry. When they wanted money, they asked Carberry for it; when they felt that the country air would benefit them they descended upon "The Maples," took entire possession of it and its owner, and stayed until ennui began, when they fled back to the city.

The one great fear that haunted the sisters was that Carberry would one day get married. Carberry always disavowed any intention of committing the crime of matrimony, and declared his firm resolve to live and die in single blessedness, under the care and domination of his sisters.

Sad to say, though, Carberry was a hypocrite. Deep down in his heart he had for several years been toying with the idea of taking unto himself a wife.

The fair object around which the Carberry thoughts of revolt centered was Angelica Freeman, who lived about half a mile down the road with her parents and a sufficient company of younger brothers and sisters. She was about Carberry's age, which was—well, it is not polite to tell a lady's age. Suffice it that both Angelica and Carberry, as the vulgar would say, "were not spring chickens." Strange to say, the suspicions of the dominant sisters had never fallen upon Angelica. She had always lived where she did; she was a demure body; she was never seen by them talking to and smiling at Carberry—as so many of the girls round there did. Carberry never mentioned her name, and they never caught her sitting on the front piazza talking with "dear brother" when they made their unannounced descents upon the homestead. Oh, the shocking duplicity of these middle-aged lovers!

Carberry and Angelica did meet and talk and smile at each other. Angelica had sat on Carberry's piazza many a time and talked with him. Angelica was as anxious to marry Carberry as he was to marry her. But she began to think that if their mutual wishes were ever to become realities it must be she who would do the proposing. "Why don't Carberry speak?" she said to herself many a time in a rage just after she had seen a proposal trembling on his lips, only to be "squelched" by his thought of the terrible sisters.

One day Carberry received a letter from each one of his sisters saying that she would be down on the following Thursday to spend a week or two with him. Each demanded that "my room" be put in perfect order for her reception and various minor details arranged for her comfort and convenience. Now "my room" was the big front room on the second floor with the southern exposure—the one with the fine old mahogany furniture.

Carberry sat on his piazza with the two letters in his hands and sighed deeply. He foresaw the coming storm over "my room," and, oh, how he dreaded it! Angelica came walking by.

"Hullo, Car," she called out, "what's the matter? You look as if you had lost your last friend on earth."

"Perhaps I have—or am going to," he replied. "Come up here and talk to me. I've got something important to say to you." The sight of Angelica and the exasperation caused by the letters of the dominating sisters had made the bachelor take a sudden resolve. He would propose to Angelica and abide the issue. Matters could not be much worse than they were, anyway. If Angelica refused him he would probably lose the only real friend he had in the world. But he could live this life of constant supervision no longer.

All well and good; but when Angelica took a seat beside him and said, "What is it that's so important?" his heart failed him again. He almost proposed, but stopped just short of it.

Angelica was vexed, but she put a good face on it and, to the tune of "The Campbells Are Coming" sang merrily, "The sisters are coming, oh, ho! oh, ho!"

"Yes, they are," replied Carberry, "read these two letters."

"What you need is a wife," said Angelica after she had perused the epistles.

"I know I do," replied Carberry, "but where can I get one?"

"Oh, fiddlesticks," said Angelica, "any girl would marry you."

"Who?" asked Carberry blushing, "for instance, now, would—would—you?"

"Certainly, Car, and the sooner the better," replied Angelica. And for the first time in his life Carberry leaned over and kissed her—and she returned the kiss.

Imagine the rage of the dominating sisters when, two days later they each received a letter signed, "Your affectionate sister, Angelica Jones (formerly Angelica Freeman), deeply regretting that she could not have the pleasuse of their company at The Maples just now, as she and "dear Carberry," having been married the day before, were about to depart for a month's bridal tour.

Upon the return of Mr. and Mrs. Jones from their wedding trip the sisters descended upon them and there was a battle royal in which the invaders were routed. For Carberry's marriage had given him a new and unexpected force of character, and for the first time in his life he was master in his own house, Angelica, of course, consenting.

Millions in Diamonds Dug From "Hell's Hole"

In the heart of the Transvaal, near Pretoria, there is a tremendous hole dug in the open veldt. This colossal gap in the earth is half a mile long, a quarter of a mile wide and 400 feet deep. It is known by thousands in sunny South Africa as "Hell's Hole." In reality, it is the Premier diamond mine.

Looking from the surface down into this vast gap, one sees hundreds of tiny black figures, like giant ants, shoveling the rich blue clay for dear life. Small trucks rush along a miniature railway to be loaded with this blue earth, which is taken to the surface through tunnels and there crushed.

It sometimes takes 100 tons of this blue earth to produce 30 carats of actual diamonds.

During prosperous times at the Premier mine, hundreds of miners work continuously throughout the whole day in shifts, says London Answers. At night the mine is lighted from the surface by very powerful searchlights, which give it the appearance of a modern inferno.

This sinister likeness is intensified by the continuous blasting of the rock and earth. Sometimes this is like an incessant cannonade, and fragments of rock fly in all directions. At these times the horde of black workers are sheltered in specially constructed "dugouts."

The history of this mine is a romance. The property was at one time an isolated farm, and was offered for sale at £25,000. Diamonds were first found on the farm in 1902, and since then this "hell hole" has produced no less than £23,000,000 worth of diamonds.

Mining engineers state that there is unlimited wealth yet in the great hole, and for many years to come fortunes will be made from the ugly-looking gap in the open veldt.

Titles for Music

We have long been accustomed to think of Mendelssohn's "Songs Without Words" as pieces with titles given them by the composer—such as "Spring Song," "Bees' Wedding," "Duetto," "Hunting Song," etc. The fact is that Mendelssohn gave them no such titles, all which have been attached to them by later hands. Mendelssohn himself, in a letter to an inquirer as to the meaning of some of the "Songs Without Words," said "You give the various numbers of the books such titles as 'I Think of Thee,' 'Melancholy,' etc. I can scarcely say whether I thought of these or other things while composing the music. Another might find 'I Think of Thee' where you find 'Melancholy'." This warning from a composer suggests with authority the danger of labeling music with meanings which, although they may satisfy one hearer's opinion, will be quite opposed to another's.

Naming of America

America received its name from Amerigo Vespucci, an Italian navigator, who was born at Florence in 1451. Only a few years after Columbus' first voyage to the Western world Vespucci went to South America and upon his return wrote several narratives of his travels. These writings were translated into several foreign languages and wirely circulated throughout western Europe. These accounts of the new continent found an eager reader in Martin Waldseemuller, a young German geographer at Saint Die, in the Vosgian mountains. Waldseemuller in 1507 published a work in Latin entitled "Cosmographiae Introductio," in which he called the new continent America. In a note he gave his reasons for adopting this name and appended a part of Vespucci's narrative to the new work on geography.

Maybe So

The professor saw a worm making its laborious way up an iron telephone pole. He thought the critter had made a mistake, so he removed it and placed it on the sidewalk near a tree. But the worm again started up the telephone pole. Somewhat aroused, the professor called the attention of a passing friend to this.

"I suppose," suggested the latter, "that worms have to adapt themselves to living conditions the same as the rest of us. He's probably going up to get some electric juice for breakfast."—Louisville Courier-Journal.

His Substitutes

"Gosh bless the blasted bamdamuality!" said Gap Johnson of Rumpus Ridge, after a tree limb had fallen on him.

"What makes you talk that-a-way?" asked the friend who had pulled the weight off from him. "Sounds like you'd had your mind knocked out, or something of the sort."

"I'm tired of cussing. The old swear words don't seem to express as much as they used to. I've been thinking up some fresh ones."—Kansas City Star.

$5.00 Delanne Netherall $5.00

CERTAINLY it is good sport to bend without restraint, to look as supple as you feel, and to know that you appear slimmer than you really are.

Delanne accomplishes all this for you. Its light boning provides support and control, prevents your figure from spreading the least bit, and still is comfortable as no boning at all.

The upper section of this new model is composed of a side-closing brassiere while the lower part consists of a lightly boned hip-girdle with a short flexible front steel. Elastic sections at the sides give splendid figure lines with added comfort.

The back part of this garment is lightly boned with washable black boning.

Delanne is made of dainty pink silk striped batiste.

DUNPHY CORSET SHOP

8 MAPLE ST., QUINCY

Everything Electrical

We have the men, material and experience to care for your electrical needs.

Get our House wiring proposition.

The P. F. Landrey Electrical Co. Inc.

Commercial Square East Weymouth

Tel. Wey. 0210-W Res. 0210-R

Quincy—5 Cottage Avenue

Granite 0821-J

You'll Soon Need Heat

ORDER COAL TODAY

Phone us your order today and we will deliver it whenever you say. The big thing is to get your order in for the kind of Coal and the quantity you'll need. Then we will be able to take care of your needs and give you our standard service.

Dealers in Coal, Hay, Grain and Flour. Agents for New England Coal and Coke, (Egg, Stove and Nut Sizes). Also agents for Lowe Bros. Paints and Varnishes, Pure Linseed Oil, Shellac and Dutch Boy Lead.

Alvin Hollis & Co.

SOUTH WEYMOUTH

Phone Wey. 0202

NOW is the Time to Become A SUBSCRIBER of the Weymouth Gazette-Transcript

SPORTS

Argentine Boxers At Norfolk A. A.

The open night of the Norfolk A. A. in the club in Washington Square was a huge success. There were three fine boxers from the Argentine battleship Rivadavia, and it was surprising to see them in action. After what we had read in the daily papers about Firpo we imagined that he was only one in a whole nation who took any interest in boxing, but after seeing these boys perform there must be some really high class boxers down in the South American country.

None of these fellows are of the man killing variety; they are very fast on their feet,—fine blockers and duckers and showed all in all that they have a fine knowledge of the game. Jim McGonnigal went on with two of them, and Bert Skillet went on with the other one.

Karl McGonnigal, fresh from his conquest of Boston's best 112-pound boys at the St. Joseph bouts last Friday, boxed three fast rounds with Young Tyrrell of North Abington and it was well received by the crowd on hand.

The Norfolk A. A. club is open every night for training and any boy wishing to take an active interest in the boxing game is invited to the club. He will get the best of training.. Among our boys are: Joe Pangraze, Bert Skillett, Jimmy Gardner and Len Gardner of Quincy, Mack Murphy of Atlantic, Pepper Williams of Boston, Al Mason of South Weymouth, Young Tyrrell of North Abington, Tom, Jim, Jack and Karl McGonnigal of Weymouth, Pete Murray, Archie Adams and last but not least K. O. Ernie Hayden, the champion 160-pound boxer of the South Shore. Open night every Thursday evening and anywhere from 150 to 300 boxing enthusiasts attend.

Norfolk A. A. Defeat Brockton

Norfolk A. A. Soccer team of Weymouth and East Braintree defeated the Brockton Town Soccer team by two goals to none. This game puts the local team at the top of the Southern division of the Boston District Soccer League. The Norfolk defense could not be penetrated, either individually nor collectively, by the Brockton team, and all in all they were really lucky to get away with the loss of only two goals.

The whole Norfolk team played well with the combination on their right wing the best on the field, Gillan and Oakley had a wonderful understanding and the Brockton defense against them covered a good few miles in their attempts to catch up to them. Gillan's long crosses to the goal were also everything that could be expected. From one of his passes Oakley scored the first goal, in the first period with a fine shot. The first period ended with the score 1—0.

In the second period after a fine piece of combined play by the whole forward line of the Norfolk, Hamilton scored the second goal for the locals and from then until the finish the Brockton goal ran many very narrow escapes, but the game ended with no further scoring.

The best man that Brockton had was Frasier, the goal tender, who saved many remarkable shots and he was closely followed by Grant, the full back, who also played a fine game.

Following is the lineup:

Norfolk		Brockton
D. Train	g.t.	W. Frasier
Jim McGornigal	r. f. b.	W. Grant
W. Ritchie	l.f.b	T. Jones
P. Hutchinson	r.h.b.	F. Grant
Jack McGonnigal	c. h. b.	A. Forknall
T. Esterbrook	l. h. b.	A. Frasier
R. Gillan	o. r. w. f.	F. Connell
A. Oakley	i. r. w. f.	A. Cowan
J. Hamilton	c. f.	A. Kupha
T. Ritchie	i. l. w. f.	C. Allfray
E. Lowell	o. l. w. f.	W. Morrison

Linesman for Brockton, L. Ellershaw; for Norfolk, G. Bullock. Referee, F. Daly of Quincy. Goals by A. Oakley and J. Hamilton.

Norfolk A. A. will play at Cambridge Saturday, but will play the "Rivadavia" next week-end at Watson park in an exhibition game. The Argentines are fine soccer players.

THEY SAY,—

That they may be called stills, but they are productive of much noise.

That as soon as a man begins to slip he sooner or later falls down.

That some women have nerves and others have a nerve.

That marriage rites don't always determine the marriage rights.

That while the suicide rate may be normal, suicide isn't.

That machine politics are not the kind that are run by cranks.

That a quill toothpick is now about as rare as a quill pen.

That after all it was Main street which made Wall street.

That a widow and her money are soon married.

That a serious shortage of people with nothing to say is reported.

That a cheese is like a poor debtor

That a good many chickens unfor- in that both are hard pressed.
tunately become night owls.

That it is the men who carry walking sticks who generally call for a taxicab.

That an old fashioned man is one who turns the cow out to mow the lawn.

That it will soon be too cold for winter hats if the milliners don't get busy.

—Human hair is being used in London by some women to decorate their coat collars, cuffs, and blouses, according to a dispatch from that city.

—California has three hundred centenarians.

Red Cross to Have Annual Roll Call

The first fall meeting of the executive committee of the Weymouth chapter, American Red Cross, was held on Wednesday evening, Sept. 17, at the home of the chairman, Rev. K. A. Handanian.

Report was made of the Home Service work done during the summer and the fact that the chapter had already sent out its quota of Christmas bags which will go to men at present doing active service in foreign parts.

The principal topic for discussion, however, was the annual roll call which will be held as usual between Armistice Day, Nov. 11, and Thanksgiving Day. The committee was gratified to have Mr. Handanian consent to undertake the roll call chairmanship once more, since it was so successful under his leadership last year.

In the recent disaster in the Virgin Islands the Red Cross cabled $30,000 for relief work and 3500 garments were rushed to the scene. Nearly 400 families were made homeless.

Disasters in the year at home and abroad, 192 in number, have summoned Red Cross aid; $737,603.97 was expended from National funds in giving such relief.

Nearly 50,000 now enrolled in the army of American Red Cross life savers; more than 17,000 were added to the corps in the last year.

Six years after the Armistice war work continues unabated; $4,000,000 spent in giving service to United States veterans and regulars.

All chapters are now preparing for the annual roll call; all supplies for the roll call have been distributed to the chapters.

NOT GUILTY

John W. Lonergan of East Weymouth was found not guilty in court on a charge of assault and battery on Patrolman Panora of that town Sept. 19. A charge of drunkenness was continued for a year.

The spirited defense held spectators in their seats as the testimony was given. In arguing the case Atty J. J. McAnarney referred to the incident as a "typical Boston police case—first the boot and then the club."

It appears that Lonergan was outside a restaurant and was arrested by Panora. The police club was flourished and Lonergan broke away, ran some distance and was recaptured. The club is alleged to have been administered a second time.—Patriot

AT SOLDIERS' HOME

Francis A. Bicknell, commander of Reynolds Post 58, made an official visit as trustee to the Soldiers Home at Chelsea Saturday. He reports everything in excellent condition and the inmates happy and contented. He visited comrades Moran, Davis, Titus, and Holbrook, Weymouth veterans, who are in the hospital and found them all improving.

WEYMOUTH HEIGHTS

—Robert Bates of King Oak hill has entered Harvard college.

—Mr. and Mrs. Rufus Bates are entertaining Mrs. May Dow, who has recently returned from India.

—Wednesday evening in the First church chapel a supper was served for the officers and teachers of the First church Sunday school. Superintendent Morse outlined plans for the year's work and a most enjoyable as well as a profitable evening was spent.

—At a recent business meeting of the First church it was voted to hold the annual roll call supper for church members on Thursday, Oct. 9. At the same meeting it was also voted that the every member church canvass would take place on the first Sunday in November.

—A joint meeting of the Ladies Benevolent Society and the Woman's Missionary Society of the First church was held this Friday afternoon in the First church chapel. This was the annual thank offering meeting of the missonary society.

—Mr. and Mrs. Marple have had as recent guests Mrs. Nathan Bunken of Brookline also Mrs. John Baittie and Miss Pamella Baittie of Brookline.

—Mrs. William Henley will entertain the Christmas club at her home on King Oak hill next Monday evening.

—Mrs. James B. Jones held a social at her home on Commercial street last Saturday evening the proceeds of which were given to the Weymouth Hospital Fund.

—Miss Ruth A. Nash was hostess to the "Nonasu" club last Monday evening in celebration of her birthday A social evening was spent after which fancy fruit and flower ices were served, a delicious birthday cake being one of the interesting features.

—Miss Doris White of Church street spent Saturday and Sunday with a party of Camp Fire girls at Hummarock.

PUBLIC HEARING

A Public Hearing will be held at the Office of the Selectmen, Savings Bank Building, East Weymouth, Mass., Monday, September 29, 1924, at 2.30 P. M. on the application of the Eastern Massachusetts Street Railway Co. to maintain a Second Class Garage in the west half of the Car House on Broad Street, East Weymouth, west of Central Square.

Per order of the
Selectmen of Weymouth
THERON L. TIRRELL,
WINSLOW M. TIRRELL,
WILLIAM B. DASHA,
H. FRANKLIN PERRY,
FRED E. WAITE
3t,S12,19,26

CHURCH NOTES

A Thought for the Day

Be a Booster.
If you think your church is best,
Tell 'em so!
If you'd have it lead the rest,
Help it grow!
When there's anything to do,
Let them always count on you,
You'll feel good when its through,
Don't you know?
If you're used to giving knocks,
Change your style;
Throw bouquets instead of rocks
For awhile.
Let the other fellow roast,
Shun him as you would a ghost;
Meet his banter with a boast
And a smile.
When a stranger from afar
Comes along,
Tell him who and what you are,—
Make it strong.
Never flatter, never bluff,
Tell the truth, for that's enough,
Be a booster, that's the stuff.
Dont just belong.

—Exchange

FIRST METHODIST EPISCOPAL
East Weymouth
Rev. Earl E. Story, pastor

Morning worship and sermon at 10.30; sermon subject: "Keeping the Faith". This service will be conducted in honor of J. Quincy Spear, who has been a member of this church for 75 years.

Sunday School at 12 M.

Junior Epworth League at 4 P. M. Topic, "Living the Christmas Story". Althea Hutchinson, leader.

Senior Epworth League at 6.30 P. M.

Evening worship at 7.30 o'clock. Sermon by the pastor. Subject, "Ghosts of Yesterday". Special music.

Midweek service of praise and prayer on Tuesday evening at 7.45.

A home-like church with a warm welcome for all.

E. WEYMOUTH CONGREGATIONAL
Rev. K. A. Handanian, pastor

Morning worship and sermon at 10.30. Preaching by the pastor. Theme "Launching out into the deep".

Sunday School at 12.

Senior C. E. at 6.30. Missionary meeting and stereopticon talk. "Missions in Shaowu, China". Public welcome.

Tuesday evening meeting at 7.45. "Strength and weakness of our church. III—In World Work."

Sunday afternoon this church will conduct an every member visitation. Representatives of the church will call at the homes between 3—5 o'clock to visit. Evening services of this church will be resumed on Sunday, Oct. 5. Sunday, Oct. 5, will be "Go-to-church and Rally Sunday" in this church.

OLD SOUTH UNION CHURCH
South Weymouth
Francis Alden Poole, minister

At 10 A. M. the Church School will observe promotion day with appropriate exercises. Mrs. Wm. G. MacQuinn will render two songs, "O Divine Redeemer" and "My Task." Certificates of promotion will be given to those who have qualified and Bibles will be presented to the class that goes from the primary to the preparatory school. This is a public service to which all are invited.

Regular morning worship at 11 A. M. Sermon by the pastor, "In His Name."

Young people's service at 6 P. M.

THE UNION CHURCH
Weymouth and Braintree
(Where Religion has a Smile)
J. Caleb Justice, minister

Morning worship and sermon at 10.30 "The radiance of the Christian Religion."

Kindergarten at the same hour.

Church School and Collegiate Bible Class at 12.

Wednesday at 6.30, Social Club supper and entertainment.

Thursday at 7.30, Religious Open Forum and lecture, "God as defined in the great historical creeds,"

Sunday, Oct. 5, with the other churches of Weymouth will observed as "Go-to-church" and Rally Day.

The Sunday evening meetings will be resumed in October with the following subjects "The American Citizen", "Politics and Politicians", "The Immigrant Vote" and "Massachusetts Law."

The church where there is always a welcome waiting for you.

METHODIST EPISCOPAL
East Braintree

Rev. Allen E. Claxton, minister

Morning worship at 10.30; a service for mind and heart; sermon subject, "The church of Christ".

Sunday School and discussion groups 12. A modern school of Christian culture. Edgar Clark, Supt. You are invited to bring your children.

Epworth League at 6.15. The young people's meeting. Leader, Pedro Christiansen. Mission study class on Japan.

Evening worship at 7.15. Praise service of familiar songs. Sermon by the pastor, "Godly Passion".

Friday evening prayer service at 7.45. Lesson "The book of Joel". Everyone welcome.

This church—With a living message, a spiritual Gospel, a social creed, a world-wide mission, and an every day service on the part of its members and all in the name of Jesus Christ—Welcomes you.

FIRST BAPTIST CHURCH
Lincoln Square, Weymouth
Charles W. Allen, pastor

Next Sunday will be observed as Layman's Sunday; at 10.30 the pastor will speak on the subject, "A man's place in the church".

Sunday School at 12 M. In the evening at 7 o'clock there will be a union temperance meeting of all the Protestant churches of Weymouth and East Braintree..

Tuesday night, Sept. 30, Rev. Samuel M. Lindsay will give his lecture on "Bobby Burns."

FIRST UNIVERSALIST CHURCH
Rev. J. L. Dowson, pastor

Preaching service at 10.30 A. M.
Sunday School at 11.45 A. M.
Senior Y. P. C. U. at 7.00 P. M.

Monthly supper and social at Lincoln hall Friday evening, Oct. 3, at 6.30.

FAITH MISSION
School street, East Weymouth

Sunday School at 1.30 with classes for old and young. Annual business meeting of the school will also be held.

At 3 o'clock speaking by James Howard of Brockton and others.

At 6.30 open air service in Jackson Square.

At 7.30 a real rescue mission meeting will be held. Testimonies will be given by some who have been saved from the depths of sin and their lives made clean and beautiful by the power of the Cross. Come and hear them.

PILGRIM CONGREGATIONAL
North Weymouth
Arthur W. Clifford, pastor

"Charity begins at home," we are told, but it doesn't need to stay there. The greatest authority has told us that no man liveth unto himself and also we are to love our neighbor as ourselves. We shall try to have this thought in our worship next Sunday morning.

Sunday School at 9.30. Morning worship at 10.45. Rev. Charles White of the American Board will speak. The Fellowship Class at 12. The gathering you can't afford to miss.

Praise service at 7 P. M. "His Anger" will be the topic for the evening service; another in "The Imitation of Christ" series Monday evening. The pastor and Mrs. Clifford will be at home Tuesday evening. Rehearsal for Old Folks concert.

Wednesday evening the C. E. Society will provide a social for the young people of Pilgrim parish who are 14 and older.

Thursday, 7 to 9 P. M., prayer meeting. "In the field of the world".

Friday, 8 P. M., moving pictures.

Sunday, Oct. 5, "Go-to-church" Sunday. "Give your child a chance."

CHURCH OF GOOD TIDINGS
(Universalist)
John D. Brush, pastor

Church service at 10.45; sermon "The fortune of misfortune".

Church School 12.15

Y. P. C. U. at 6; the leader, Herbert Keene, will speak on the National Convention as held at Ferry beach.

This Sunday is to be celebrated by the denomination as a whole as Rally Day. But due to the fact that next Sunday is to be recognized by the churches of Weymouth as "Go-to-Church Sunday" we are uniting our efforts with the other local churches and letting Rally Day slip by without any special observation. Nevertheless it would be very nice if the people of this church would recognize both Sundays and then keep up the habit. Please make the effort.

Miss Randall, district supervisor of Sunday Schools, is to visit us this Sunday. It is sincerely hoped that the attendance and attention will be at least up to average which is quite satisfactory, but it would be very pleasing if we could do a little better.

The young people hold their first service of the year this Sunday. Let's start the season right with a perfect attendance.

SECOND UNIVERSALIST
Columbian Square, Pleasant street
South Weymouth
Rev. William Dawes Veazie minister

A church home where no one is counted "A stranger".

Rally day Sunday, Sept. 28, in all departments of the church with special Rally Day programs on that day.

Rally at the morning service at 10.30.

Rally at the church school at 11.45.

Rally at the Junior Y. P. C. U. at 4 P. M.

Rally at the Senior Y. P. C. U. at 6 P. M.

If you have no church home you are welcome here. All visitors to Weymouth from out of town are also cordially invited to attend this church and its activities.

The church school graduation and promotion program will be presented the latter part of October.

Special visitation to every member of the church school takes place this week. Wear your Rally Day badge to church school. Display your Rally Day card.

Remember—The Open Forum of 1924-25 is coming; look for announcements in this column.

CHURCH OF HOLY NATIVITY
South Weymouth

Church School at 9.45 A. M.
Morning prayer and sermon at 11.
Professor John C. Scammell.

CHRISTIAN SCIENCE

First Church of Christ, Scientist, of Quincy, 20 Greenleaf street. Morning service and Sunday School at 10.45. Subject of the lesson-sermon: Golden text: Psalms 40:3. He hath put a new song in my mouth, even praise unto our God: many shall see it, and fear, and shall trust in the Lord.

Testimony meeting every Wednesday evening at 7.45. Free public reading room, 1246 Hancock street, City Square, open every week day, holidays excepted, from 11 A. M. to 5 P. M.; Wednesdays, 11 A. M. to 7 P. M.; Saturdays, 11 A. M. to 9 P. M

IMMACULATE CONCEPTION
(Catholic)
East Weymouth
Rev. C. I. Riordon, pastor
Rev. P. J. Dawson, assistant

To avoid confusion, parishioners are requested not to change clocks to Standard Time until Sunday afternoon at 4 o'clock.

Masses Sunday morning at 7.00 and 10.30.

Sunday School at 2.30.

Vespers at 7.30 P. M.

ST. JEROME'S CHURCH
(Catholic)
North Weymouth
Rev. C. I. Riordon, pastor
Rev. P. J. Dawson, assistant

To avoid confusion, parishioners are requested not to change clocks to Standard Time until Sunday afternoon at 4 o'clock.

Services on summer schedule.

CHURCH OF ST. FRANCIS XAVIER
(Catholic)
Pleasant street, corner Ralph Talbot
South Weymouth
Rev. Fr. Durant, pastor

Masses Sunday morning at 8.30 and 10.40.

Sunday School at 2.30 P. M.

SACRED HEART CHURCH
(Catholic)
Washington Square, Weymouth
Rev. J. B. Holland, pastor
Rev. Fr. Driscoll, assistant

Masses on Sunday at 6.30, 7.45, 9.30 and 10.45 A. M.

Holy Hour at 4 P. M.

CLARK C. E. UNION

Representatives from all the Christian Endeavor Societies in this vicinity were present at the first supper and business meeting of the fall season of Clark C. E. Union which was held in the First church chapel last Friday evening. A delicious supper was served after which Miss Ruth A. Nash, president of Clark Union, introduced Mr. Gardner, a representative from the Lowell C. E. Union. He spoke about the state C. E. convention which is to be held in Lowell in October. A song service was then held after which Rev. Clifford of North Weymouth gave the prayer.

Reports of the officers and committees of the Union were given, after which plans for the coming year were discussed. The endeavorers spent a most worth while evening and the delegates from the various societies were inspired to go forward with their Christian Endeavorer duties with renewed vigor and enthusiasm.

S. OF V. AUXILIARY FAIR

In G. A. R. hall Monday afternoon and evening, the Sons of Veterans Auxiliary held its annual bazaar. Laura Togus and Ethel Lindsey had charge of the fancy table; Caroline Sewell, Estella Richards, Jennie Keene, Mary White and Abbie Jordan, W. R. C. table; Emily Files, Mabel Redway and Helen Lewis, Daughters of Veterans table; Irving Hawes, Luther Files and Alfred Files, Sons of Veterans table; Mary Flint and Nellie Withington, aprons; Margaret Higgins and Hannah Abbot, candy; Almina Robinson and Hattie Farrar, cake; Bertha Maynard and Bertha Newcomb, ice cream; Catherine Day and Henrietta Files, mystery; Jennie Batchelder, Fannie Smith, Blanche Briggs, Emma Hawes and Lizzie Cowing, supper

Eight tables of whist were at play in the afternoon, favors being awarded Mrs. Annie Sherman, Mrs. Thomas Gray, Mrs. Rose Spear and Mrs. Laura Togus.

The evening's entertainment included solo dances by Ruth and Arthur Cushing, Mrs. Dora Cushing accompanist, and a one-act farce "Hiring Help" presented by the King Cove Dramatic club, the parts being taken by Mrs. Katherine Pratt, Mrs. Lillian Dorley, Mrs. Dora Everett, Mrs. Elizabeth Alger and Mrs. Bertha Clifford.

KING'S DAUGHTERS

Norfolk County King's Daughters and Sons are to hold their 51st semi-annual convention at Bethany church, Quincy, Thursday, Oct. 9. The morning session opens at 10.40 with Rev. Eric Lindh, pastor, leading the devotions, followed by reports and business. The afternoon session will begin at 1.30, Rev. Howard Key Bartow of Christ Episcopal church taking charge of devotional part of the program. Reports of the summer work at Gordon Rest and Junior Camp will be given by the state president, Mrs. V. E. Miller of Quincy. The Corporation meeting of Pond Home will meet in session and a report by one of the trustees and the matron, Miss Brainard, will be a part of the afternoon's program.

ST. JAMES THEATRE

"Polly of the Circus" is upon the boards again in Boston. The Boston Stock Company will play it next week as their fourth production. Because its appeal is to the heart rather than to the sense of humor it will turn light upon the company from a different angle. A tale of pathos and charm; a picture of circus folk etched with a sympathetic hand. Polly of the circus is injured in a fall from her horse during an act and is carried to a minister's home to recover. The Rev. John Douglass is yet young and his heart is tender. A romance buds and blossoms between them. The story takes on a deeper hue. Love is about to kill itself. The play rises to a high moment. It is a story whose beauty has lasted because it is simply and sweetly told. Miss Kay Hammond will play Polly.

Any news of "Polly of the Circus" is good news.

EMBLEMS OF LOVE

Two well known Janes of the screen who previously played the roles of mother and daughter in a big film production, find themselves again in this relation in the big human drama "Emblems of Love." They are Jane Jennings and Jane Thomas. Jane Jennings has been screen mother to so many stars of the screen that it is rather difficult for her to accept an engagement now without renewing the acquaintance of a former screen son or daughter. Coming soon.

Remember

You can always fin d

The newest
The smartest
The best values

in

Ladies' and Misses' Coats and Dresses

AT

Silver's Specialty Shop

59 Temple Place
Room 509
BOSTON

M. Eleanor Healy, Mgr.

Commonwealth of Massachusetts
Norfolk, ss. Probate Court

To the heirs-at-law, next of kin, and all other persons interested in the estate of

FLORENCE M. HAYWARD

late of Braintree, in said County, deceased:

Whereas, a certain instrument purporting to be the last will and testament of said deceased has been presented to said Court for Probate, by Charles G. Jordan of said Braintree, who prays that letters testamentary may be issued to him, the executor therein named, without giving surety on his official bond;

You are hereby cited to appear at a Probate Court to be held at Brookline, in said County of Norfolk, on the twenty-second day of October, A. D. 1924, at ten o'clock in the forenoon, to show cause, if any you have, why the same should not be granted.

And said petitioner is hereby directed to give public notice thereof by publishing this citation once in each week, for three successive weeks, in the Weymouth Gazette and Transcript, a newspaper published in said Weymouth, the last publication to be one day at least before said Court, and by mailing post-paid, or delivering a copy of this citation to all known persons interested in the estate, seven days at least before said Court.

Witness, Joseph R. McCoole, Esty-third day of September, in the year quire, Judge of said Court, this twenone thousand nine hundred and twenty-four.

THOMAS V. NASH,
3t,S26,O3,10 Register

MORTGAGEE'S SALE OF REAL ESTATE

By virtue and in execution of the power of sale contained in a certain mortgage given by Albert H. Ferguson and Edith F. Ferguson, to D. Arthur Brown, dated January 12, A. D. 1924, and recorded with Norfolk Registry of Deeds, Book 1594, Page 195, of which the undersigned is the present holder, for breach of the conditions of said mortgage and for the purpose of foreclosing the same, will be sold at public auction on the premises at ten o'clock A. M. on the eighteenth day of October, A. D. 1924, all and singular the premises described in said mortgage, to wit:

One certain lot of land with the buildings thereon situated in Weymouth, Norfolk County, Massachusetts, and being the lot numbered Thirty-Seven (37), as shown on a plan of "Hia-Leah," owned by D. Arthur Brown, Russell H. Whiting, C. E., plan dated June 1, 1923, recorded with Norfolk Registry of Deeds, Book 1570, Plan 325. Said lot is bounded and described as follows: Northwesterly by Manatee Road, Sixty (60) feet; Northeasterly by Lot Thirty-Six (36), One Hundred Twenty (120) feet; Southeasterly by Lot Forty-Three (43), Sixty (60) feet; Southwesterly by Lot Thirty-Eight (38), and Lot Thirty-Nine (39), One Hundred Twenty (120) feet; containing Seven Thousand Two Hundred (7200) square feet of land more or less. Be all of said measurements, areas, boundaries, more or less.

Including all furnaces, heaters, ranges, mantels, gas, and electric light fixtures, screens, screen doors, awnings, and all other fixtures of whatever kind and nature at present contained in said buildings.

The premises will be sold subject to restrictions and reservations of record, to any and all unpaid taxes, tax titles, municipal liens or assessments, if any.

Two Hundred Dollars in cash will be required to be paid by the purchaser at the time and place of the sale; other terms at the sale.

D. ARTHUR BROWN,
Holder of said mortgage
September 22, 1924 3t,S26,O3,10

16 PAGES THIS WEEK

Organdie Frocks on Fashion List

Delightful Fabric Regarded As Appropriate for Any Formal Affair.

No longer is organdie reserved for the simple frock of the graduate. It has taken its place among the materials considered appropriate for occasions of formality. For several seasons a number of the most exclusive designers have used organdie for dinner and dance frocks and as a result we have had organdie embroidered in silver and color thread, organdie decorated with colorful motifs done in wool, organdie trimmed with appliques of taffeta, but a new note appears this season in organdie frocks which have decorative motifs worked out in tiny crystal or china beads.

Recently there have appeared two models of great individuality and much charm. These are developed in black-and-white organdie with a striking touch of contrast in streamers of flame-color ribbon. Some idea of the chic of one of these frocks may be gleaned from an interesting model recently displayed.

The dress itself is of crisp black organdie with swirling motifs of tiny white china beads and white silk embroidery. A wide band of white organdie finishes the skirt and small flat white buttons ornament the streamers of flame-color grosgrain ribbon. If one desires a more practical gown, georgette may be used instead of organdie without detracting in any way from its smartness.

Colored organdie, both plain and hand-embroidered, is used for warm weather frocks, and these in many instances are combined with lace dyed to match the color of the material. Quite lovely are frocks which have decorative borders or one or two large motifs cut from satin, taffeta or organdie and appliqued to the foundation with metal thread.

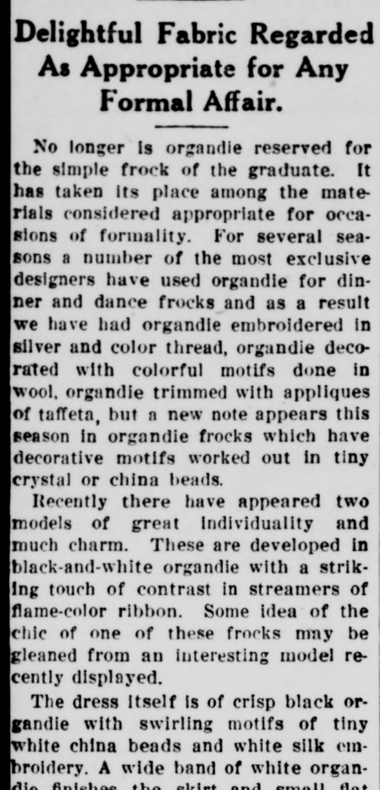

With Swirling Motifs of Tiny White China Beads.

Directoire Mode Shown in Milady's Accessories

So subtly has the directoire influence crept into the modes of the day that in some cases it has not been recognized, says a fashion writer in the Kansas City Star. Fashion followers who have been looking for drastic changes in costume are doomed to disappointment, for good taste does not allow extreme exaggeration of this period. The directoire usually takes expression in frilly jabots or whimsical cuffs and sleeves treatment. The lace jabot is typical, the high stock collar finished with a wide bow tie. Men's styles figure prominently in the fashions associated with this period, hence the long coat-tail effect is to be reckoned with. Slashed skirts worn over contrasting foundations identify street frocks for fall as being of this period. Upon the hat rests the entire responsibility for the success or failure of the costume. The sports hat and hat of careless lines are totally out of place with the costume which gives such meticulate attention to details. It is the high, square crowned hat with narrow brim that best fills the demand. Sleeves of this period are finished with decorative touches, either the plain, severe type of cuff, held by a large button, perhaps, or a frill of lace hanging from the underarm below the elbow.

Beads of White Jade

A necklace that will please even the most fastidious woman is made of white jade beads beautifully carved. The beads are very large and the string is long enough to form a striking accessory to any costume.

Hats Like Jockey Caps

Snappy little hats, imitating a jockey cap, but with a higher crown, have made their appearance. There is a deep visor, and above it there invariably waves a half wreath of flowers made from ostrich fronds.

Drawback to Affection Inspired by a Horse

I am not, as I say, sentimental about horses; I have never yet seen a man a horse liked as well as a nice bundle of hay, writes Guy Struthers Burt in the Saturday Evening Post. But on the other hand, if you have ridden one horse a lot and know all his little ways and he knows all yours, and if you have ridden many lonely and sometimes dark miles with him, after a while you begin to cherish an affection for him against your better sense.

There's a sweet, warm, companionable feeling to the rippling muscles of his neck when you put your bare hand against them on a pitch-black deserted trail, almost, although not quite so much company as you get out of a dog in camp. And as for Joe, if you miss the trail in the dark and try to turn off it he will do his best to buck with you.

There's one thing about being with such short-lived things as horses and dogs that isn't pleasant. You understand what age is too soon. Here is Joe getting old—and he's sixteen. You get too much an impression of the flight of time. A wise man should keep an elephant and always feel young.

Timidity Has No Place Among Arabs of Desert

Bravery is the great outstanding characteristic of the Arab. His judgment of what constitutes cowardice is relentless and terrible. As soon as a man is proved a coward the tribal poet laureate makes a song about him magnifying his fault and ridiculing him. If the victim is unmarried no woman will consider him, as the song of his cowardice endures forever in the tribe. If he is already married his wife or wives are permitted by tribal law (not by Mohammedanism) to return to their fathers. The men, too, cease to associate with the coward and he becomes an outcast and a pariah. To no other tribe can he turn for shelter, and almost invariably suicide is his lot.

Above everything the Arab must prove bravery in the eyes of his women folk. An Arab man's arms are invariably covered with circular scars. These are relics of his childhood and are the result of his proving his worthiness to some childhood sweetheart, his method being to stand in front of the object of his adoration and smile, the while he allows pieces of red-hot charcoal to burn him.

The Homing Instinct

Do you know those distressing people who, as soon as they start on a holiday, begin to worry about coming home?

I met one in the train the other day. She was being "seen off" by a friend, and this was the burden of her conversation.

"I suppose I can't reserve my seat for coming home? What a bother! But I shall send my luggage in advance.

"I shall wear my blue serge costume for coming home in. I hope it will be a fine day; I hate coming home in the rain.

"I mustn't lose the return half of my ticket; and I'll ask about the time of the train for coming back as soon as I arrive, to make sure."

"Well, goodby for the present, dear. I'm quite looking forward to coming back."—Windsor Magazine.

Saved by Mother's Spirit

One evening, a short time after my mother died, I was walking along a lonely road near our home when a young man approached and asked the way to a certain street. As we were both going the same way we walked along together until we came to the crossroads. I stopped to give him further directions. Suddenly he seized me and tried to force me into the tall bushes which bordered the road. I struggled frantically, but he pulled me to the ground and was dragging me backward. Suddenly I felt my mother's presence beside me, although I saw nothing. Just then my assailant looked up. Without a word he dropped me and ran down the road and out of sight as fast as he could go.—Chicago Journal.

Right and Left Hands

It is a fact not generally known that the fingers of the right hand move much more quickly than those of the left. They are also much more accurate, says London Tit-Bits.

Recent experiments have also proved that the ring finger of the left hand can work more quickly if it is moving in conjunction with the right-hand forefinger. Any two fingers working together, indeed, move considerably faster than one finger working by itself.

The more a person uses his or her fingers, the more adept they become. A pianist or typist will find that, in time, the left hand becomes almost as skillful as the right.

Use of Canvas Modern

It was not until 1520 that artists began to use canvas. The masters previous to that time worked in ceramics or painted on wood and walls, then on canvas stretched to a frame.

Many of the great painters ground the pigments and mixed their own colors, says the Detroit News.

American supplies of art and industrial paint are dependent on a large variety of foreign raw materials. We import Windsor and Newton, and still in the opinion of artists do not make colors that give the appearance of age

Daddy's Evening Fairy Tale

by Mary Graham Bonner

COPYRIGHT BY WESTERN NEWSPAPER UNION

RED ADMIRALS

"If you have ever thought that the Butterflies had a Navy you are very much mistaken," said the Red Admiral.

"We Are Butterflies."

"We may have rather navy - like names, if that is the way I should speak of them, but we haven't any Navy at all.

"Perhaps I should say we haven't ranks as they have in the Navy.

"For example, there is no lieutenant and no captain and no commander and no seamen at all.

"Therefore we have no Navy. Besides, we haven't any ships and we don't go on the water. So you see we don't belong to a Navy and a Navy doesn't belong to us.

"We are also called Nettle Butterflies. I hope I made it clear from the start that we are butterflies. I think I did.

"But I shall now, at any rate. Yes, we are Butterflies.

"We have little hairs which scratch and annoy the enemies who might otherwise harm us. That is why we are often called Nettle Butterflies.

"Then we have the name of Red Admirals because we wear fine reddish suits.

"When we get a little older we become rather worn-looking, and so you will notice some of us and our clothes will look shabby to you.

"But when we are young we spruce up and look very fine indeed.

"Another reason for our name of Nettle Butterflies is because we are born where there are nettles. Our little homes are there.

"And there we are able to make our first nest and fix the leaf about us so that we are protected from enemies in this way, too, and also from bad weather. We find plenty to eat, as well, in the bits from the buds at which we nibble.

"Then we change our skins and move to a larger leaf home and eat and rest and make ourselves a little hanging tent, which we find most comfortable.

"I, myself, slept in the Chrysalis state all through the winter.

"But you will find througnout the summer more of the members of our family appearing.

"Wherever you find nettles you are apt to find us and, in fact, we're about a good deal.

"Of course we have enemies who destroy us and we don't always get the better of many a little insect nuisance.

"But here I am, enjoying the sunshine, telling my story, and what more can a butterfly want?

"Of course I've eaten well and rested well and grown strong and healthy—all because of my own cleverness.

"Possibly that sounds conceited. I didn't mean it to sound that way.

"I really meant that it was all because of the cleverness of the first Red Admiral who gave the first lesson and all the other lessons which were handed down from one brood of Red Admirals to the next.

Rather Worn-Looking.

"We change homes a bit—three nests is usually the number, and of course we moult. It is after we moult each time that we get a new nest.

"We feel fresh and newly dressed and we want a new home to match ourselves.

"People get new things to wear and stay in their old homes. But it is different with us, quite different," Red Admiral ended.

"Ha Ha!"

This laughing game is sure to be a merry one. A circle is formed and one child starts with the word "ha," the second says "ha ha," the third "ha, ha, ha," and so on, each taking his turn and adding one more "ha" than his neighbor. The "ha ha's" must be said without laughing, which is hard work, and before the circle has been gone once around almost all are laughing. As each one laughs he drops out of the game, and sometimes only two are left to carry on the contest.

Next to the Head

Man—Well, Thomas, how are you making it at school?

Boy—Pretty good; I'm up next to the head of the class.

Man—That's fine! How many are in your class?

Boy—Two of us.

Johnny's Latest Joke

Mother (to youngster who reached for something at the table)—Why did you reach 'way across the table like that? Haven't you got a tongue?

Johnny—Yes, but it would not reach so far.

"You Get the Most for Your Money at Harry's" The Tailor

Here's Our Big Fall Event!

Men's 2-Trouser NEW FALL and WINTER SUITS

Many Fabrics
Many Patterns
Many Colors
Latest Styles

ALL AT $31.50

The Extra Pair of Trousers Practically Doubles the Life of the Suit

100% Wool Fabrics Only

Harry The Tailor

HARRY KARLANSKY

1466 HANCOCK STREET, QUINCY

Locals

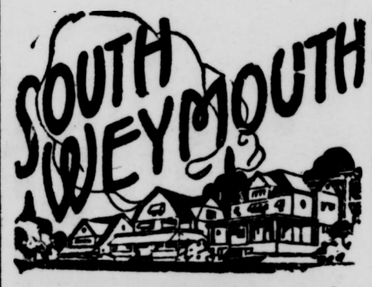

—Mrs. Grace C. Andrews and family of Curtis avenue have vacated the tenement recently purchased by Mrs. Mary A. Diggins and have moved to Dorchester.

—In Superior Court, Dedham, on Friday last week Arthur Waterson and Kenneth Tiffin, representatives of the Henley-Kimball Co. of Boston, who were found guilty of assault and battery on Dr. Bertha L. Guild last May in the Quincy court, pleaded guilty to the charge and paid the fines imposed at that time.

—Miss Alice Derby of Main street has been spending two weeks at Manomet visiting her cousin, Mrs. Arnold.

—Mrs. L. A. Cook, a former resident has returned to her home in Westwood having concluded a visit with Mrs. Bolster of Union street.

—Miss Harriet Procter of Hollis street has entered the Massachusetts Agricultural college at Amherst where she is taking a course in domestic science.

—Mrs. Charles H. Holbrook of Curtis avenue is spending the week at North Scituate visiting her daughter, Mrs. Stanley H. Blanchard.

—Mr. and Mrs. Samuel V. C. Holt and family have moved from Pleasant street into the house on Union street which they recently purchased from A. W. Hadley.

—Miss Lillian Carley of Pleasant street has resumed her duties at the Weymouth Trust Co., having concluded her annual vacation at Peake's Island, Maine.

—Mr. and Mrs. Erle M. Holbrook and daughter Betty have returned to their home in Newark, N. J., having been the guests of his parents, Mr. and Mrs. C. H. Holbrook of Curtis avenue on Sunday.

—Derby street is receiving some much needed attention from the street department although the money which was appropriated at the annual town meeting will not be sufficient to complete the work which has been commenced. It is hoped, however, that there will be funds to properly finish the work in the near future.

—Patrolman Elbert Ford of Main street has been assigned to police headquarters at East Weymouth on one of the three shifts which recently took effect. Officer Ford is on the desk from 11 P. M. to 7 A. M.

—United States Tires are good tires. Get good tires and enjoy long mileage without the inconvenience and discomfort of frequent changes. See Sargent Bros., Main street, South Weymouth, or Porter Filling Station, Lovell's Corner, for United States Tire Service.—Advertisement

—The state normal schools of Maryland, according to information received by the United States Bureau of Education, sent approximately 50 per cent of their last year's graduates into one and two teacher rural schools. This supply by the normal schools cares for the need of the rural schools as adequately as for the city schools of the state.

—The total number of public school teachers in the United States in 1923 is estimated by the Bureau of Education to have been 729,426. This estimate does not include superintendents, supervisors, and principals. Forty-three per cent of these teachers, or approximately 313,805, are classed as rural teachers. In this classification rural is interpreted to include open country, country villages and towns not maintaining independent city systems.

—The most disastrous earthquake on record occurred in China in 1556, when 830,000 persons were killed.

—There are eight million more women than men in Europe.

WEYMOUTH

MASSACHUSETTS

First town in the United States to adopt town form of government.

Settled in 1622.

No changes in original town boundaries in the 300 years.

Fourteenth Congressional district.

Norfolk - Plymouth Senatorial district.

A Representative district by itself with one member of Massachusetts Legislature.

Comprises these villages: Weymouth, East Weymouth, South Weymouth, North Weymouth, Weymouth Heights, Lovell's Corner, Nash's Corner, Pond Plain, Idlewell, Wessagusset, Fort Point, Colonial Point, Lake Wood Grove, the Birches, and Lake Shore Park.

—A $20,000 radio broadcasting station is to be erected at Kansas State Agricultural College, Manhattan. With the University of Kansas building a similar station the state is claiming first place in broadcasting stations in state institutions. It is expected by staging "contests in the air" that listeners-in will experience some of the thrills of the onlookers and that it may be one of the means of bridging the gap between the "town and the gown".

—The value of the products of all the states' prison industries during the past year was $69,000,000; of this prison-made work, clothing was valued at $19,000,000.

—From duties levied in Tarifa, a port city on the Strait of Gibraltar, on all merchandise in ships passing through the strait in Moslem days has come our word "tariff".

—Thousands of people limp along the road of life in a half-hearted, ineffective manner because they are unwilling to pay the price of knowledge.

East Weymouth Savings Bank

DEPOSITS

Go on Interest the 10th of Each Month

HOURS: 9 A. M. to 3 P. M. daily; Saturdays from 9 A. M. to 12 M.; Monday evenings from 7 to 8.30 for deposits only.

F. L. ALDEN, President.
F. P. ABBOTT, Treasurer.

CAPEWAY BAKERY Inc. East Braintree
WE SPECIALIZE IN
REAL COOKING
TRY ONE OF OUR DELICIOUS CAKES THIS WEEK
27 QUINCY AVENUE TEL. BRAINTREE 0588-W

We Advise Putting In NOW a
Cord of Dry Swamp Maple or Oak
for fireplace or to burn in heater on mild days.
IT WILL SAVE YOUR COAL
A. J. RICHARDS & SON
Telephone Wey. 0051

Time to Paint up
Save the surface and you save all.
Bay State Paint
A GOOD PAINT TO USE.
Hobart Hardware Co. Washington Square Weymouth
Telephone 0493-W

South—East and Weymouth
Daily Trips to Boston
OLSON'S EXPRESS
BOSTON OFFICE 15 DEVONSHIRE STREET Telephone Main 1378
Telephone Wey. 0933-M WEYMOUTH OFFICE 431 Pond St., So. Weymouth
Furniture and Piano Moving Jobbing of all kinds

Best time of the year to build
FOR PLANS AND ESTIMATES
SEE **Thompson Building Co.** Carpenters & Builders
Up-to-date Carpenter Shop Equipped for Making and Repairing Screens and Furniture.
Lathe and Band Saw Work.
Screened Doors and Window Screens Made to Order.
Telephone 294-W **Henry C. Thompson** 564 Broad Street East Weymouth

BE PHOTOGRAPHED THIS YEAR ON YOUR BIRTHDAY
THE RICE STUDIO
9 Cliveden St., Quincy
The short Street with the Bright Lights
FRAMES! FRAMES! FRAMES!
Tel. Granite 0565

HOTEL ST. JAMES
TIMES SQUARE, NEW YORK CITY
Just off Broadway at 109-113 West 45th St.
Much favored by women traveling without escort. "Sunshine in every room."
An Hotel of quiet dignity, having the atmosphere and appointments of a well conditioned home.
40 Theatres, all principal shops and churches, 3 to 5 minutes' walk.
2 minutes of all subways, "L" roads, surface cars, bus lines.
Within 5 minutes Grand Central, 5 minutes Pennsylvania Terminals.
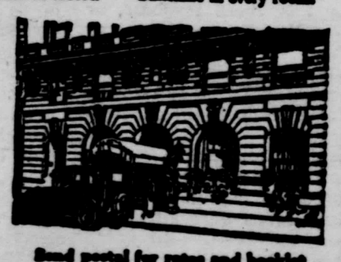
Send postal for rates and booklet
W. Jermyn Grace, President

Trimming Details to Bid for Favor

Fall Modes Promise Plaits, Flounce and Tunic, Says Fashion Writer.

Forecasting the autumn mode has come to be one of the favorite pastimes of midsummer at the exclusive resorts on the continent, observes a fashion correspondent in the New York Herald-Tribune. The clothes worn at Biarritz, Deauville, Longchamps and other modish environs of Paris are closely scanned, and the slightest insinuation of something new is avidly seized upon by the observers, professional and otherwise, at these fashionable watering places. As a matter of fact, these resorts do exert a surprisingly strong prenatal influence over the lesser details of the approaching mode—an influence which will be more than usually potent this year because of the unusual variety of styles that the French designers are displaying.

There are numerous artistic innovations and elaborations, but there is no evidence of a new silhouette, although indications point toward an outline more involved than has been offered in many seasons. Sleeves, waistline and skirt length are essentially unchanged, and if these Olympic models be any criterion, it is apparent that the autumn mode will derive its variation from the intricate manipulation of trimming details. Plait, flounce, tunic, plaid fabric and the ensemble are the dominating features of the Colombes costumes, and while none of these is startlingly new, each is being developed in a distinctly original manner.

Another manifestation of the urge toward plaids is seen in a three-piece costume of Philippe et Gaston, and consists of a plaid wool dress in beige tones, accompanied by a beige kasha coat matching one of the tones of the plaid. The coat is widely open at the front and has a shawl collar with square-cut ends.

For Formal Affairs.

Let it not be understood, however, that the vogue for plaids extends to formal clothes. It does not, save when developed in taffeta and chiffon, which are worn on dressy afternoon occasions. At the supplementary formal affairs crisp, full-skirted taffeta models in monotone plaids of rose, clear yellow and pale green are in evidence upon the smartest dressers. Generally, though, the plaid design belongs to the field of sports clothes, and where it is not used for the costume itself it invariably makes its appearance as a trimming or an accessory. Thus, a plain beige or white kasha wool coat may have a plaid border, either woven in the cloth or cut from a plaid and applied in the form of a border. Or vari-colored soutache braids may be used to form plaid borders for plain cloths. This very charming idea is distinctly new. Many beautiful braids woven in plaid design are employed to give a touch of novelty to demurely

Charming Black Satin Street Coat With Beige Ermine Collar.

toned suits or dresses. Some women who consider plaid effects too striking for the entire costume adopt them only for linings.

The plaid hat and the plaid scarf are two other important landscape notes. The bangkok, woven in plaid design and either trimmed slightly or not at all is accompanied by a wool scarf, developed in the same plaid or in a different design with the same colorings.

The trend toward the ensemble is rapidly gaining momentum at every smart watering place on the Continent. For the benefit of those who do not know just what an ensemble is, it is explained by the translation of its name. Ensemble is a French word meaning together, and an ensemble costume is one in which two or more of the component parts are brought together by a fabric, color, pattern or trimming which is identical on each. Thus one ensemble may consist of a dress and coat, another of a hat and

ALL FIXED UP

An Italian was being examined in the civil service commissioner's room for a laborer's position. He was fluent in most of his answers, and it appeared he would pass without any difficulty. But his downfall came when they asked if he had been naturalized.

He seemed a bit puzzled, but at last his face lighted up and he said:

"Ah, I know whata you mean. Scratcha da arm. Yes, lasta week."

A Similar Token

Hilda (married a fortnight)—I do think it was kind of him to give us a wedding present. We scarcely knew him.

Jack—Oh, well, you see, I senf a wreath when his wife died. I suppose he remembered I thought of him in his trouble, so he would think of me in mine.

Very Good

One day a man in a show stood up and said, "I will tell any young man the name of his future wife." A bright young man out of the audience stood up.

Showman—What is your name?

Young Fellow—It is Brown.

Showman—The name of your wife will be Mrs. Brown.

JUST BY THE BARD

Wifie (reading paper)—One of the prisoners in this penitentiary has published a poem.

Hubby—Remarkable—how is it signed?

Wifie—Just signed "By the Barred."

Smile Away Trials

He who smiles and laughs away
The little trials of life today,
Will live to smile and laugh away
A greater trial another day!

Feminine Arts in Cleveland

Miss Sabertooth—Do you think that Bonechisel girl uses makeup?

Miss Stonehammer—Sure, she does. You know that black eye she claims she got from an admirer—that's all artificial.

Doesn't Bother Him

Mrs. Newlywed (at breakfast)—It's really awful the way you snore, Rollo dear. Can't something be done to stop it? It's very annoying.

Rollo—My dear Lulu, I assure you it doesn't annoy me in the least.

A ROUGH JOB

Rabbit—What's your new job?

Turtle—I'm a washboard at the beaver's laundry!

Not Much Use

Said the old scrub bull
As he gazed through the fence,
"The man who uses me
Ain't got much sense."

An Unfading Mental Picture

Brown—I used to know her when she wore short dresses.

Black—I did not know you were that old.

Brown—Oh, that was only two years ago.

One Sure Success

"Six of my sons are studying to be artists and writers, the seventh is learning to be a bricklayer."

"Aren't you rather optimistic, thinking he can support the six of them?"—Fliegende Blatter (Munich).

Absent-Minded Doc

Patient—Doctor, give me some good advice. I snore so awfully that I can't sleep on account of it."

Doctor—Couldn't you go in bed in the room next to this?

On Land or Water

Polite Escort (helping her into a rowboat)—Be careful; every false step you take in a rowboat is dangerous.

Flapper—Just the way it is on land, isn't it?—Proclegiel (Lemberg).

And It Wasn't Satire, Either

Her Dad—My daughter, sir, sprang from a line of peers.

Her Sweetie—Well, I dove off a dock once.

Not Much

May—Did Anne get anything out of her breach of promise suit?

June—Nothing at all; the man decided to marry her.

Brothers, Anything to Say?

"Very talkative, isn't she?"

"Yes, her father was a barber, and her mother was a woman."

Over 50 Years at the Same Location
Just Received
Franklin Bouletts
$14.50 TON
COAL
ALL RAIL—BEST QUALITY
Try Our
Mixed Grain or Scratch Feed
$3.20 per 100 lbs.
GRAIN
Chicken Chowder Dry Mash
$3.90 per 100 Lbs
Worthmore Dry Mash
$3.45 per 100 lbs.
FLOUR
White Sponge $1.45 a Bag
Pastry Flour $1.25 a Bag
Emerson
Coal & Grain Company
INC.
East Weymouth
Telephone Weymouth 0430

Have You Tried Two New Drinks?

ConcordAde and Peach
Most Wholesome and Refreshing Drinks
ConcordAde
All our drinks are made with sterilized water, put up in the most up to date sanitary plant.
General Seltzer Mfg. Co.
76—80 Independence Ave.
Quincy, Mass.
4t,36,39

Do You Want To Sell Your Property?
Then list it with a reliable up-to-date real estate office. We have customers for properties in the Weymouths, Braintrees, Hingham, Randolph, Holbrook and the surrounding towns. We make no charge unless property is sold through our efforts.
Henry W. Savage, Inc.
10 State St., Boston, Mass.
Tel. Fort Hill 6660
FRANK A. PRAY, Agent
97 Broad St., Weymouth
Tel. Wey. 1035

Builders' Hardware
Lowest prices—Get our estimate before you buy.
Mutual Hardware Co.
1615 Hancock St. Granite 5135
12t,38,49

Quincy Furniture Co.
We pay highest prices for used furniture.
Call Granite 0697-M or at
1602 Hancock Street, Quincy
12t,38,49

T. J. CONNOR
Practical Plumber
Steam, Hot Water and Warm Air Heating. Sheet Metal Work.
General Repairing
Estimates cheerfully given
Satisfaction guaranteed
25 Pleasant St.,
SOUTH WEYMOUTH
Tel. Wey. 0134J

JAMES H. PITTS
Certified
Plumbing and Heating Contractor
Sanitary Conditioning
All work promptly attended to
34 Leonard road, North Weymouth
Phone Wey. 0872M

W. J. POWERS
Plumbing and Heating Contractor
168 Washington St., Weymouth
84 Front St., East Braintree
Tel. Braintree 0298-M

RAY O. MARTIN
Plumbing and Heating
Stoves and Ranges, new and second hand; also repairs. Agent for the famous Glenwood Ranges
Estimates cheerfully given on all kinds of work.
57 Federal St., Weymouth
Tel. Wey. 0103R

JOSEPH CREHAN & SON
PLUMBERS
Office and Showroom 817 Washington St., Weymouth
Warehouse 16 King Ave. 16 King Ave., Weymouth
Tel. Wey. 1209M

SELL or BUY
YOUR
Real Estate
WITH
Chamberlain & Burnham, Inc.
One of New England's Best and Largest Real Estate Clearance Houses
No charges unless we sell
294 Washington St., Boston
Tel. Congress 3053—4527
Local Manager

ARTHUR P. POPE,
20 Congress St., Weymouth
Tel. Wey. 1284W

E. W. HUNT
REAL ESTATE
Auctioneer—Appraiser
Property cared for Rents collected
Tel. Wey. 0402W
59 Front St., Weymouth

ICE
FOR SALE
Ice for sale at wholesale, in any quantities. Chance for men with truck to make money by establishing routes, in surrounding towns.
Lake View Ice Company
East Weymouth
4tf

N. E. BELCHER
Light Trucking and Teaming
Jobbing of all kinds
Sand and Gravel
66 High St., East Weymouth
Tel. Wey. 0014W. 24t 26, 49

John J. Gallagher, Inc.
Telephone Granite 1911
Manufacturers' Agent and Wholesaler
in
Mason's Supplies and Building Materials
PAINTS, OILS and HARDWARE
230 Water Street
93 Federal Avenue
Quincy

TYPEWRITERS
RENTED—SOLD—REPAIRED
Special rates to Students
Office Supplies. Filing Equipment.
GEORGE S. McKENZIE
1359 Hancock Street, Quincy
5 Central Bldg. Tel Granite 7450

Turner's Sea Grill
AND MARKET
Open year 'round. Lobsters, Clams, Crabs, Fish in Season. Fried Clams a specialty. Near the New Edison Plant, North Weymouth. Tel. Wey. 0762. 36tf

FRED B. SAUNDERS
JOBBING MASON
Cement and Brick Work
South Hingham, Mass.
Tel. Hingham 0958W
12t,33,44*

Heaters and Ranges
Visit our warehouse and see our fine display of steam and hot water heaters, ranges, furnaces, and gas stoves.
L. GROSSMAN & SONS
130 Granite St., Quincy
Tel. Granite 5418
"WE HAVE EVERYTHING"
4t,37,40

FURNITURE
Repaired, Upholstered and Refinished
Old Furniture Bought
Tel. Braintree 0136W
PRESTON P. MacDONALD
73 Liberty St. and Quincy Ave.
East Braintree 45tf

Representing
Rounds Cocoa
R. F. BROOKS
75 Prospect St., East Braintree
Tel. Braintree 0524R
19t

STORAGE ROOMS
For Furniture and Other Merchandise
at
C. W. JOY'S
Bonded Storage Warehouse
159 Middle St., East Weymouth
Tel. Wey. 0242M
Second-hand Furniture For Sale

The Porter Riding Stable,
833 Washington St., Lovell's Corner
$1.00 an hour without instructor
$2.00 an hour with instructor for one party
$1.50 an hour with instructor, party of more than one
Instructors:
W. G. Henson
F. A. Leach
24 hours' notice required
Tel. Wey. 0322W

Highest Cash Prices Paid for JUNK
Second-hand furniture bought and sold. If you have junk of any kind on hand, a postal or telephone call will bring my team to your door promptly. Good prices for Old Metal, Newspapers, Magazines and Books.
SAM BEER
119 Quincy St., Quincy
Tel. Wey. 0307M. Granite 72357
4t,37,40

THE
Boston Sunday Globe
Order it today. A 24-page magazine free with the Boston Globe every Sunday.

IRA K. STURTEVANT
Piano and Furniture Moving and Jobbing
Long distance and storage
105 Middle St.,
EAST WEYMOUTH
Tel. Wey. 1070M

Sand-Gravel-Loom and Wood For Sale
T. RAYMOND
293 Summer St., Weymouth
Tel. Wey. 0256W 17tf

"WANT" ADVERTISEMENTS
One week 50c, 3 weeks 75c

Some of us
REMEMBER
This Week in History
10—20—30—40—50
Years Ago

10 YEARS AGO

Gazette, September 25, 1914

Weymouth primaries favorable to Samuel W. McCall as Republican candidate for governor, David I. Walsh as Democratic candidate, and Joseph Walker as Progressive. For Representative, Kenneth L. Nash, Republican; Dennis J. Slattery, Democratic; and Alfred W. Hastings, Progressive

Clark C. E. Union held quarterly session at South Weymouth; principal speaker, Miss Mary Daniels of Harpoot, Turkey

Reunion of Class of 1910, W. H. S., with Miss Esther W. Bicknell

Citizens Association of Weymouth started movement for new depot at Weymotuh

Mr. and Mrs. Charles White arrive from Russia and tell of war horrors

Ernest K. Pratt returns from six months tour of Europe

Residence of G. Thomas Fogg entered by burglars

Died—Mrs. Timothy Bagley

20 YEARS AGO

Gazette, September 23, 1904

Mayflower chapter, Order of Eastern Star, observed fifth anniversary at Pythian hall; banquet, musical entertainment; history of chapter written by Mrs. Helen J. Bowditch, read by Mrs. Oliver F. Wellcome

Old Colony Club announced program of season with 15 dates, opening Oct. 13

Heroic rescue of woman by E. F. Cullen at Ilion, N. Y.

Reunion of Class of 1904, W. H. S., at home of Walter L. Raymond

Outing of W. R. C. at cottage of Mrs. Loring at North Weymouth

Hancock of Brockton won first prize at Weymouth Fair, 202 ft. 10 in.; Enterprise second. Management of fair gave $4000 in prizes; Henry B. Reed president, Theron L. Tirrell secretary

Reception at Miss Colby's country place in honor of Senorita Hurdobio on 94th anniversary of independence of Chili; distinguished guests

Eighty-second birthday of M. C. Dizer

Visitation of D. D. G. M. John E. Hunt to Orphans Hope lodge, A. F. & A. M.

Married—Paul H. Garvin and Harriet Louise Tilden, Alvah H. Bicknell and Anne Carmichael, Irving W. Morgan and Mildred Lincoln, Walter C. Belcher and Emma Bowen French

Died—Mrs. A. E. Weaver

30 YEARS AGO

Gazette, September 28, 1894

Bicycle races a feature at Weymouth Fair

Edward F. Linton spoke on Weymouth in Civil War at Clapp's hall, under auspices of Historical Society. It was on the 19th of April, 1861, that the first blood of the Rebellion was spilled at Baltimore, and April 20, Weymouth men with one impulse marched to the Town Hall, and organized a military company. Seventy-eight were enrolled headed by Mr. Linton. That year Weymouth raised $25,000 by taxes and gave $15,000 to help the families of soldiers. Weymouth sent in 1861 a total of 191 men and during the war 800 out of a population of 9000

Golden anniversary of the Weymouth Band, the oldest band in America, organized in 1884 by Edmund S. Hunt, Amos White, E. Atherton Hunt, Lorenzo H. Loud, Silas Binney and B. V. Leach. During the 50 years 109 had been enrolled. Reception and reunion held in G. A. R. hall. Marched to Masonic Building for banquet. Stephen Cain Jr. was master of ceremonies, and T. J. Evans toastmaster. The speakers were C. L. Stetson, for many years the leader; Abysh Allen, Bates Torrey, Leander Curtis, Nat Hunt, J. Q. Torrey. W. W. Raymond gave the history, and other speakers were E. S. Hunt, Z. L. Bicknell, Albert Burrell, John J. Loud and others. Then a march to Jackson Square with a band concert and fireworks

High school pupils of East Weymouth transported for first time

Silver wedding of Mr. and Mrs. Francis F. Bullock

Musicale at home of the Misses Bates at Weymouth Heights

Married—Edward A. Smith and Lucia A. Osborne

Died—Ebenezer L. Pool, Mrs. Thomas A. Kelley

40 YEARS AGO

Gazette, September 26, 1884

Lecture at M. E. church by Rev. S. K. Paine on "The Crimean War"

Bicyclists on "Wheel Around the Hub" passed through Weymouth to Cohasset

Weymouth and Braintree Law and Order League met at Baptist church

Miss Clara L. Walker and Miss Caro M. Keating returned from extended tour of the Pine Tree state

Cleveland and Hendricks flag raised in Jackson Square

Blaine and Logan club formed at South Weymouth with H. A. Thomas as president

New steeple put on Universalist church at South Weymouth

St. John and Daniels Club organized by Prohibitionists with G. W. Buttrick as president

Mrs. Josiah Reed entertained ladies of Union church at her home

Married—Charles A. Williams and Ida M. Phillips, George W. Bailey and Hattie M. Buck

Died—G. W. Nash

50 YEARS AGO

Gazette, September 25, 1874

Drizzle and clouds seriously interfered with success of Weymouth Fair; extra day no better; receipts $2540.

Assessed valuation of Weymouth $5,846,239, of which $3,758,247 was real estate and $2,087,992 personal estate. There were five wards then and Ward Two led with $868,435 real estate; Ward Three was second with $843,782; Ward Five third with $750,498; Ward One next with $560,605 and Ward Four had $390,122. Ward Three led in personal and Ward Two in polls

Actives defeated Emmets for baseball championship 27—16

An Apple a Day Keeps the Doctor Away

Apples are a food necessity. As Dr. J. H. Tilden says: "Apples easily head the fruit list; they furnish more nerve and brain power than any other fruit,—and even more, in proportion to solids, than wheat.

The Union Pacific R. R. has just issued a booklet with over 150 recipes for apple dishes, and the Gazette-Transcript will publish one recipe each week:

Banana Apples

One-half cup diced apple, one-quarter cup diced celery, one-quarter cup sliced bananas, one-quarter cup chopped nuts. Prepare one pint lemon Jello (according to directions on the box), pour into moulds and when beginning to thicken stir in the fruit. When hard turn out and serve with cooked dressing or mayannaise, as preferred. Add whipped cream and garnish with salted almonds.

Today the apple is king of the market. The care and expense of keeping an orchard fit, is no small or mean one. The apple leads in the number of ways it may be used in the household, and besides this fact, there is also the one that nearly everybody likes apples. And so this once lowly fruit has taken its rightful place in the market, and the crops are carefully harvested. And the average eater is pleased to hear of a plentiful apple crop.

A GOOD PICNIC GAME

This game can be played by almost ers should be divided into two groups any number and to start it the playfacing each other in lines about thirty side crosses over to his opponents, feet apart. One player from each who stand with hands outstretched. This single player makes feints at striking the outstretched hands till suddenly when an opportunity offers he strikes one of the player's hands and runs for his own goal line. The player struck immediately gives chase, trying to catch the runner before he reaches his own goal. If the runner is caught he must join his opponents' team. The chaser now becomes "it", striking the hand of one of his opponents and trying to get back to his own goal in safety. number of players at the end of the The team wins that has the largest game.

MICKIE SAYS—

THE CHEERFUL CHERUB

A constant new surprise
My changing days unfold.
My interest never dies—
I love this growing old.

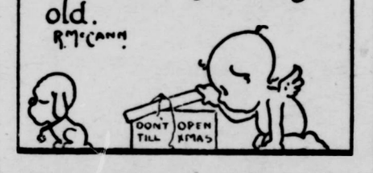

—The three great tools of industry are methods, men and machinery. Management may perfect and use these tools and vastly increase production.

HOW'S THIS?
HALL'S CATARRH MEDICINE will do what we claim for it—rid your system of Catarrh or Deafness caused by Catarrh.
HALL'S CATARRH MEDICINE consists of an Ointment which Quickly Relieves the catarrhal inflammation, and the Internal Medicine, a Tonic, which acts through the Blood on the Mucous Surfaces, thus assisting to restore normal conditions.
Sold by druggists for over 40 Years.
F. J. Cheney & Co., Toledo, O.
(Advertisement)

Town of Weymouth

Tax Collector's Notice

COLLECTOR'S OFFICE

Weymouth, Sept. 19, 1924

The owners and occupants of the following described parcels of real estate situated in the town of Weymouth, in the County of Norfolk and Commonwealth of Massachusetts, and the public are hereby notified that the taxes thereon, severally assessed for the years hereinafter specified according to the lists committed to me as collector of taxes for said town by the assessor of taxes, remain unpaid, and that the smallest undivided part of said land and buildings, sufficient to satisfy said taxes with interest, and all legal costs and charges, or the whole of said land and buildings if no person offers to take an undivided part thereof, will be offered for sale by public auction at the office of the Selectmen, in the Savings Bank building, East Weymouth, on

FRIDAY, OCTOBER 10, 1924

at 3 o'clock P. M.

for the payment of said taxes with interest, costs and charges thereon, unless the same shall be previously discharged.

Taxed to Frank W. Cowing, a certain parcel of land West side of Commercial Street, containing 95,600 sq. ft. more or less, and bounded as follows: Northerly by land of Frank W. and Cora E. Cowing, land of Wallace D. Cowing, and Commercial Street; Easterly by Commercial Street and land of Peter A. Gallant; Southerly by land of William A. Delorey, land of Albert F. Pratt, land of William F. and Mary E. Dacey, Joint Tenants, land of John M. Soule, land of Elizabeth and Helen J. Murray and land of Peter A. Gallant; Westerly by land of Frank W. and Cora E. Cowing and Private Way, or however otherwise bounded. Tax for 1922 $11.70

Taxed to Frank W. and Cora E Cowing, house and barn and 654,800 square feet of land more or less at 695 Commercial Street, and bounded as follows: Northerly by land of Charles H. Lutton, land of Styles A. Fiske, land of James P. Haddie, and Commercial Street; Easterly by Commercial Street and land of Wallace D. Cowing; Southerly by land of Wallace D. Cowing, land of Frank W. Cowing, land of Heneretta F. Eldridge and land of Olivia M. Glover; Westerly by land of Styles A. Fiske and Chard Street, or however otherwise bounded. Tax for 1922 $88.05

Taxed to Frank W. and Cora E. Cowing house, shed and 125,600 square feet of land more or less at 56 Middle Street and bounded as follows: Northerly by land of Augustus P. Loring et al, Trustees; Easterly by land of Harriet H. Dizer; Southerly by Hillside Avenue, land of John H. Reidy, and land of Arthur Cunningham; Westerly by Middle Street, or however otherwise bounded. Tax for 1922 $49.73

Taxed to Frank W. and Cora E. Cowing, a certain parcel of land on Putnam Street containing 25,800 square feet more or less and bounded as follows: Northerly by land of William P. Spaulding and land of Simon Delorey; Easterly by land of Charles M. Matherson, and land of Simon Delorey: Southerly by land of John R. Robinson: Westerly by Putnam Street or however otherwise bounded: Tax for 1922 $29.25

Taxed to Frank W. and Cora E. Cowing, a certain parcel of land on Hillside Avenue, containing 22,800 square feet of land more or less and bounded as follows: Northerly by Hillside Avenue, Easterly by land of Lizzie E. Granger; Southerly by land of Alice P. Jewell et al; Westerly by land of Robert S. and Edna Y. Means, Joint Tenants, or however otherwise bounded. Tax for 1922 $7.31

Taxed to Frank W. and Cora E. Cowing, a certain parcel of land off Chard Street, containing 9800 square feet of land more or less and bounded as follows: Northerly by land of Frank W. Cowing and Private Way; Easterly by land of Howard E. and A Hortense Billings, Joint Tenants, and land of William Delorey; Southerly by land of Florence V. Harper, and land of Howard E. and A. Hortense Billings, Joint Tenants; Westerly by Private Way, or however otherwise bounded. Tax for 1922 $5.85

Taxed to Frank W. and Cora E. Cowing, a certain parcel of land on the west side of Cain Avenue, containing 7,500 square feet of land more or less and bounded as follows: Northerly and Westerly by land of Elizabeth Farmer; Easterly by Cain Avenue; Southerly by land of William P. Stillman, or however otherwise bounded. Tax for 1922 $4.39

Taxed to Frank W. and Cora E Cowing, a certain parcel of land at the corner of Cain Avenue and Chard Street, containing 29,000 square feet of land more or less and bounded as follows: Northerly and Easterly by Chard Street; Southerly by land of Walter F. Ryerson and land of Frank E. Briggs; Westerly by Cain Avenue, or however otherwise bounded. Tax for 1922 $2.93

Taxed to Frank W. and Cora E Cowing, a certain parcel of land a the north corner of Chard Street and Putnam Street, containing 6,200 square feet of land more or less and bounded as follows: Northerly by land of Florence V. Harper, and land of Albert J. Osgood; Easterly by Putnam Street and land of Albert J. Osgood; Southerly and Westerly by Chard Street, or however otherwise bounded Tax for 1922 $1.45

Taxed to John J. McDonald, House, Shed and 8,333 square feet of land more or less at 58 and 60 Lovell Street, and bounded as follows: Northerly by land of Matthew J. Coleman and land of Hattie L. Clarke; Easterly by land of Hattie L. Clark; Southerly by Lovell Street; Westerly by land of Margaret M. Coleman, or however otherwise bounded. Tax for 1922 $73.13

Taxed to Joseph H. and Anna B. Franks, Joint Tenants, House, Barn and 17,200 square feet of land more or less at 1009 Front Street, and bounded as follows: Northerly by land of Erik L. Bergstrom; Easterly by Front Street; Southerly and Westerly by land of Florence L. Ripley or however otherwise bounded. Balance of Tax for 1922 $84.64

Taxed to Elizabeth J. Perkins, House and 6,915 square feet of land more or less, West side of Bradley Road, and bounded as follows: Northerly by land of Charles Q. Tirrell; Easterly by Bradley Road; Southerly by land of Cecelia M. McCue; Westerly by land of Hattie L. Clark, or however otherwise bounded. Balance of tax for 1922 $23.88

Terms,—Cash at time and place of sale, deeds to be delivered in ten days

A. WESLEY SAMPSON,
Tax Collector for 1922
3t,S19,26,O3

Town By-Laws

Weymouth, Mass., September 17, 1924

In compliance with Sec. 32, Chapter 40, of the General Laws, I hereby certify that the following additions to Article 5 of the by-laws of the Town of Weymouth were adopted by the Special Representative Town Meeting held on June 30, 1924, and approved by the Attorney General of Massachusetts on September 12, 1924.

CLAYTON B. MERCHANT,
Town Clerk

Sec. 7. No street or way shall be laid out or accepted by the Town of Weymouth of a width less than 40 feet, unless the same shall have been actually opened and used for public travel prior to January 1, 1924, or is requested and recommended by the Selectmen and Superintendent of Streets.

Sec. 8. No street or way constructed through lands by the owners thereon shall be laid out or accepted or recommended by the Selectmen or any committee of the Town for acceptance as a public street or way of the Town of Weymouth, unless previously constructed and completed to sub-grade in accordance with specifications set forth in Sec. 12.

Sec. 9. Any street or way constructed through private lands by the owner thereon in accordance with the specifications set forth in Section 12, may be laid out and accepted as a public street of the Town of Weymouth provided such action is taken in accordance with provisions of Laws of Massachusetts; and provided also, that the owners of at least 75 per cent of the lands through which such street or way passes have signed releases of all property which the Town deem it necessary to acquire for such layout and accepted and have granted sloping privileges and have agreed to pay betterment assessments.

Sec. 10. Wherever it is necessary in the opinion of the Superintendent of Streets to construct catch-basins on any such street or way and lay drains to connect with a permanent outlet, such catch-basins and drains may be constructed and laid, and the cost of such work shall be considered as a part of the total cost of constructing said street or way.

Sec. 11. Side gutters on any such street or way having a grade of five per cent or over may, if in the opinion of the Superintendent of Streets it be necessary, be paved four feet wide, with stone or concrete, the cost of such work shall be considered as a part of the total cost of constructing said street or way.

Sec. 12. A plan and profile on paper or tracing-cloth 19 inches wide by 28 inches long at a scale of not less than one inch to 40 feet of every street shall be filed in the office of the Superintendent of Streets who shall fix the grade thereon.

(a) Every such street or way shall be at least forty feet wide and have a road-bed equal to at least two-thirds of said street or way.

(b) All loam shall be removed from the limits of the street or way to a depth of at least twelve inches below the finished grade for the roadway and six inches below the finished grade for the sidewalk, or such greater depth as may be required by the Selectmen. All rocks or boulders removed from the street or way shall be used in embankment.

(c) The entire area of such street or way shall be first cleared of all stumps, brush, roots and like material and of all trees not intended for preservation.

(d) All work in excavation or embankment shall be brought accurately to a sub-grade of not less than eight inches for the roadway and four inches for the sidewalk, below finished grade, or such greater depth as the nature of the sub-soil, in the opinion of the Selectmen may require.

(e) All corners of intersecting streets or ways shall be rounded as approved by the Selectmen.

Approved: June 30, 1924

A true copy, attest:
CLAYTON B. MERCHANT,
Town Clerk

Boston, Mass., September 12, 1924
The foregoing by-laws are hereby approved.

J. R. BENTON,
Attorney General
3t,S19,26,O3

ADMINISTRATOR'S NOTICE

Notice is hereby given that the subscriber has been duly appointed Administrator with the will annexed, of the estate of

HARRIETTE M. TERRY

late of Washington, in the District of Columbia, having estate in the County of Norfolk, Massachusetts, deceased, testate, and has taken upon himself that trust by giving bond as the law directs.

All persons having demands upon the estate of said deceased are required to exhibit the same; and all persons indebted to said estate are called upon to make payment to

SIDNEY F. PARTRIDGE,
(Address) Administrator c. t. a.
Commercial Street,
Weymouth, Mass.
September 3, 1924 3t,S19,26,O3

Commonwealth of Massachusetts
Norfolk, ss. Probate Court

To the heirs-at-law, next of kin, and all other persons interested in the estate of

MARGARET MacFAWN

late of Weymouth, in said County, deceased:

Whereas, a certain instrument purporting to be the last will and testament of said deceased has been presented to said Court for Probate, by Wendell F. MacFawn of Weymouth, who prays that letters testamentary may be issued to him, the executor therein named, without giving surety on his official bond;

You are hereby cited to appear at a Probate Court to be held at Dedham, in said County of Norfolk, on the first day of October, A. D. 1924, at ten o'clock in the forenoon, to show cause, if any you have, why the same should not be granted.

And said petitioner is hereby directed to give public notice thereof by publishing this citation once in each week, for three successive weeks, in the Weymouth Gazette and Transcript, a newspaper published in said Weymouth, the last publication to be one day at least before said Court, and by mailing post-paid, or delivering a copy of this citation to all known persons interested in the estate, seven days at least before said Court.

Witness, Joseph R. McCoole, Esquire, Judge of said Court, this fifth day of September, in the year one thousand nine hundred and twenty-four.

THOMAS V. NASH,
3t,S12,19,26 Register

See your newsdealer or newsboy and place a regular order for The Boston Daily and Sunday Globe

Are You Ready for Rain and Snow?
Your home, barn, garage,—in fact any building should be made ready for coming COLD and WET weather, by having its Roof taken care of.
"NOW IS THE TIME TO PAINT AND REPAIR"
We have asphalt shingles, roll roofing, and shingle design roofing, which you can get for a fraction of the original price.
L. Grossman and Sons
130 Granite St., Quincy
Our Motto is—"Quality, Service, and Satisfaction"
4t,37,40

JOHN TANCUY
Carpenter and Builder
JOBBING
Promptly Attended to
Let us give you a figure
Shop at Stanley St., North Weymouth
Tel. Wey. 0880-M

A. T. MOOR
CARPENTER
Repairs and Alterations of all kinds
Prompt, Efficient Service
Randall Ave., East Weymouth
Phone Wey. 0455 J 3

S. A. WARD
CARPENTER AND BUILDER
SCREEN WORK—ALL KINDS
JOBBING A SPECIALTY
Shop located at
645 Broad St., East Weymouth
Tel. Wey. 0487W

Weymouth Nurseries
Weymouth Heights
Nursery Stock of all kinds
Specialty in Herbaceaus Perennial Plants
Plant this Fall for Spring Gardens planned and planted
David A. Josselyn
65 Church St., Weymouth Heights
Phones, Weymouth 0287R and C

Save! Home Outfits

You Furnish the Girl
We Furnish the Home

3 Room Outfit
Known as our
Economy
Outfit
$195

4 Room Outfit
Known as our
Parkway
Outfit
$295

4 Room Outfit
Known as our
Plymouth
Outfit
$395

4 Room Outfit
Known as our
South Shore
Outfit
$495

Complete Home Outfits have always been a specialty with us, and with our many years experience and high quality furniture, we can give you the best looking, most thoroughly satisfying Home Outfit you can possibly secure for the amount you have to invest. Getting the right result you know, is not so much a matter of how much you spend but of how wisely you spend it.

LIBERAL CREDIT TERMS

Complete Home Furnishers
W. G. Shaw ON THE SQUARE Quincy Mass.

WANT ADS

FOR SALE

Whatever you want to Sell——Try this department of the Gazette-Transcript——House, Land, Autos, Hens, Eggs, Flowers. Vegetables, Furniture, or anything.

FOR RENT

Don't depend on Window Cards, and lose two or three months Rent. Best medium for Houses, Rooms, Apartments Garages, Stores, Offices, etc.

LOST—FOUND

Many lost articles have been restored to owners through the medium of the Gazette-Transcript. The law requires the finder to advertise, but don't wait for him to do it.

WANTED

Whatever you want, be it Help or a Situation or a House, or Room, or a Baby Carriage or piece of Furniture, try this department of the Gazette-Transcript.

25 WORDS or LESS

One Week for 50 Cents
Three Weeks for 75 Cents
Four Weeks for $1.00

Cash or Stamps should accompany order. Extra charge for more than 25 Words. Don't order by telephone.

INTERESTING SOUTH SHORE NEWS BUDGET

—A bachelor dinner and reception were given Sept. 18 at the Dearborn club house, Nantasket, in honor of Ralph Willis, well known resident of the Bay street section, who is to be married to Miss Fern Woods of Weymouth next month. Mr. Willis was presented a gift of gold. A musical entertainment and playlet were given.

—Mrs. Ella S. Jenson of Scituate announces the engagement of her daughter, E. Gertrude, to C. Frederic Wellington of Boston. Miss Jenson is a well known alto soloist, having appeared in amateur performances, and is a prominent member of the Woman's club and Unitarian church choir.

—At Cohasset Saturday afternoon at 4 Miss Lucille Elizabeth Joyce, daughter of Mr. and Mrs. Albert Clinton Joyce of Cohasset, was married to Merton Lawrence Gilbert, son of Dr. and Mrs. Darius W. Gilbert of the same town. Dr. W. N. Donovan, head of the Newton Theological Institution, performed the double-ring ceremony at the home of the bride's parents on Highland avenue which was decorated with fall flowers in brilliant shades of flame and orange.

—At Rockland on Saturday Francis Kelley, 23, of North avenue, Rockland, was drowned and five passengers in his car were badly shaken up when Kelley lost the road in the fog and drove his auto into Reed's pond. Kelley was driving from Abington to Rockland about 2 o'clock this morning and was accompanied by Fred Donovan, Miss Esther Donovan, Miss May Donovan and Miss Margaret McGrath, all of Abington and John Croy of Rockland. He was driving from Central street into Market street where there is a wide curve and in the heavy fog lost his way and smashed through the fence into the pond. The machine stopped 15 feet from the bank in six feet of water.

—Complete returns from the Republican primaries in the first councillor district give Councillor Elwin T. Wright of Rockland 29,352 votes and Edmond Cote of Fall River 18,325, making Wright's majority 11,027.

—The new LaFrance engine, which was purchased for the Rockland fire department in accordance with the vote of the town at the annual town meeting, arrived in Rockland last week and is now at the central fire station.

—John Henry Moran has sold for Charles Burgess the recently completed house on Johnson road, North Weymouth Bluffs. The purchaser is Thomas Calman, who purchased for investment.

North WEYMOUTH

—Mr. and Mrs. James Barrett and son of Boston are occupying the tenement at 182 Pearl street.

—Mrs. Harry Caldwell of North street had as week-end guests Misses Elsie and Florence Dorothy of North Attleboro.

—Mr. and Mrs. Martin Jensen, former residents, who now reside in Dorchester, were renewing old acquaintances in town on Sunday.

—Miss Marcia Stevens of 282 North street has entered Radcliffe college.

—Young sportsmen in the neighborhoood of the "Creek" have been enjoying the unusual sport of catching tinker mackerel during the past week.

—The last social affair under the auspices of the North Weymouth Yacht club was held at the clubhouse Saturday evening. It was largely attended, dancing being enjoyed till a late hour.

—Mrs. Mary Smith of East Weymouth has recently been the guest of Mrs. Carl Hanson of North street.

—The Weymouth Owls play their closing games of the season on Saturday and Sunday. Saturday at South Weymouth they were defeated by the Rangers of East Weymouth in a score of 4 to 1. The Sunday game at Overlook park was a victory for the home team when it played the St. Josephs of Quincy Point and won 13—1.

—Mr. and Mrs. Watson Bailey and family of New London, Conn., have been guests during the past week of Mrs. Bailey's parents, Mr. and Mrs. Richard Hesse at their home on Lincoln street.

—An all-day meeting of Pilgrim Circle was held in the church parlors on Wednesday.

—The Service League connected with Pilgrim church is holding a food sale in the vestry this afternoon.

—The King Cove Dramatic club of North Weymouth furnished entertainment at the D. of V. fair held in East Weymouth on Monday.

—Mrs. Charles Emerson (Dora Petersen) of Derry, N. H., is a guest at the home of her parents on Lovell st.

—Joseph Mahoney of Pearl street left early in the week to accept a position with a life insurance company in Providence, R. I.

—Warren Parsons of Essex was the week-end guest at the Sherman home on Green street.

—The first meeting of the Y. P. C. U. of the Church of Good Tidings will be held next Sunday. Herbert Keene will tell of the convention held at Ferry beach during the summer that he attended as a delegate

DRESS WELL AND SUCCEED

It Pays to Dress Well!

Fall Clothes

THERE'S no denying the fact that good Clothes are an asset—in business as well as society. With that idea in mind we've had our Suits and Topcoats made to satisfy every desire—style, fabric, tailoring—and prices, too! You'll get a value-demonstration here in our Remick's Special Suits at

$33

Other Suits $20 to $55

KNIT-TEX TOPCOATS $30 Others $17.50 up

RAIN or SHINE TOPCOATS $22.50 Others $19.50 up

RUBBER RAINCOATS $8.75 Others $4.95 up

LAMSON-HUBBARD HATS

EVERY NEW FALL STYLE
ALL THE LATEST COLORS
Including the New Grays, Tans and Powder Blue, and at prices to suit any pocket-book.

$2.95 $3.95 $4.95 $6.00

CAPS

A handsome line of New Fall Caps showing a wide range of colors at inviting prices

$1.25, $1.45, $1.65, $1.95, up to $2.65

Open Friday Evenings

Lined Suede Leather Jackets $9.50

REMICK'S
GOOD CLOTHES
Less Than Boston Prices
THE SAFE STORE, QUINCY

Men's Wool Golf Knickers $4.45 up

Pin Your Faith

MR. MERCHANT
To Gazette-Transcript Advertising

It will bring R-E-S-U-L-T-S
Newspaper Advertising Pays Best

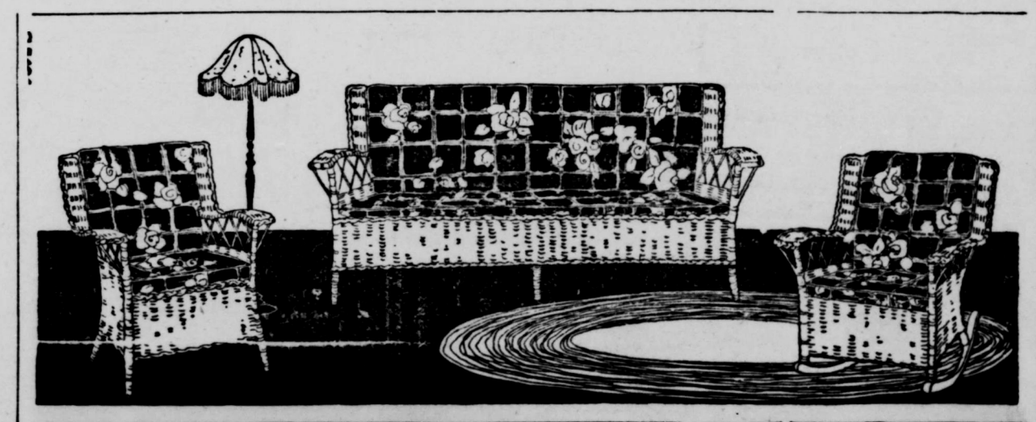

Steady construction and serviceable finishes emphasize the importance of choosing our furniture for your home at prices that are attractive. And you can save by buying here.

FORD FURNITURE CO.
7 COTTAGE STREET, EAST WEYMOUTH : : Telephone 1116-M
(JUST AROUND THE CORNER FROM BROAD STREET)