

~~Ma-S~~

670
15-9

HARVARD UNIVERSITY



LIBRARY

OF THE

Museum of Comparative Zoölogy



WES. GOV. 2061
LIBRARY

HARVARD
UNIVERSITY

Schreber
177 p's.

1872, March 6.
Moinot Fund.

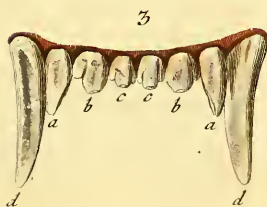
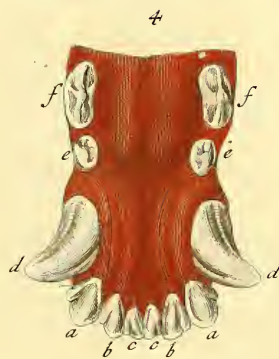
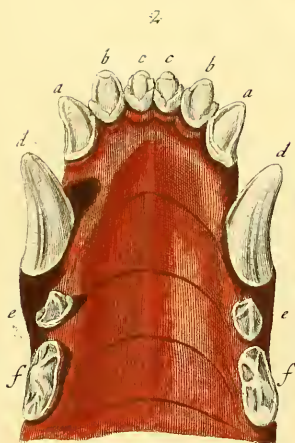

Kretsch del.

c

Tieroff sc.

4 L.



Phoca urfina Linn.

T. Hoff sc.



Phoca leonina Linn.

Tyroff sc.



Phoca jubata.

Tyroff sc.

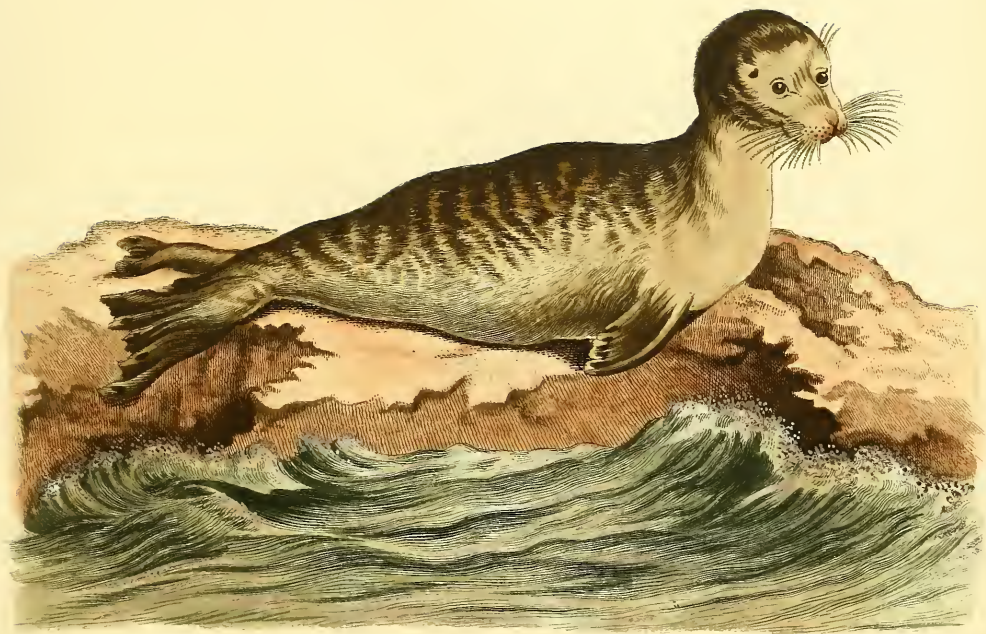

Phoca vitulina Linn.

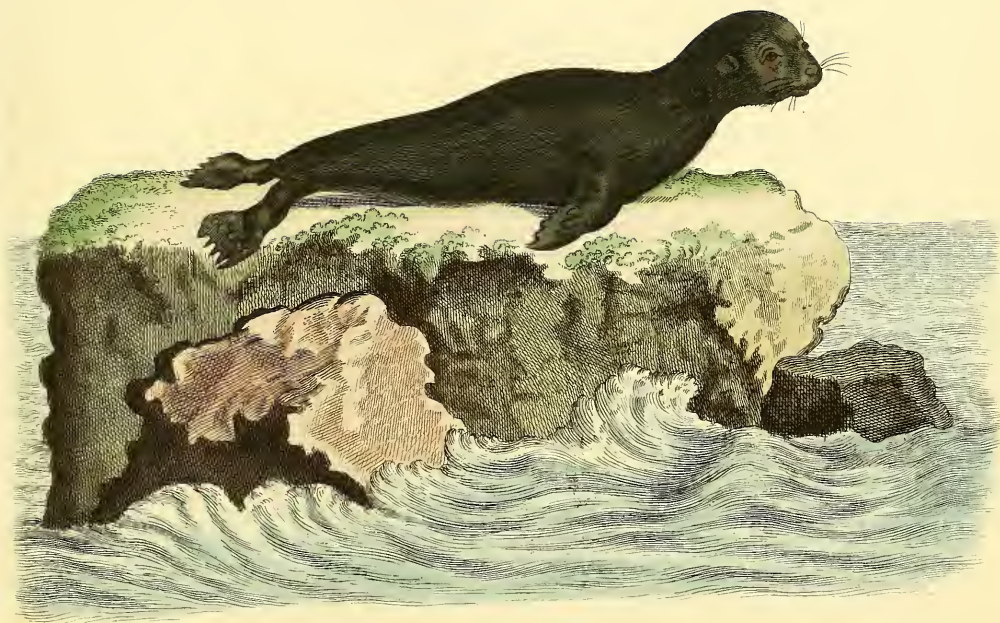

Phoca pusilla Buff.

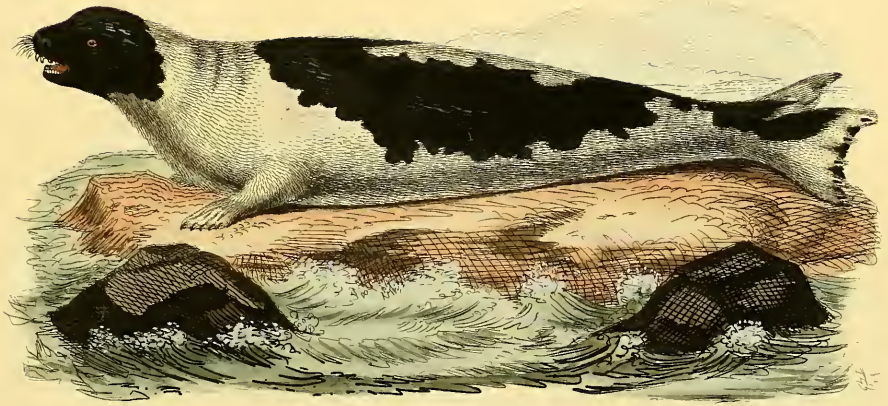

Phoca Groenlandica Fabr.
Phoca oceanica Lapechin.

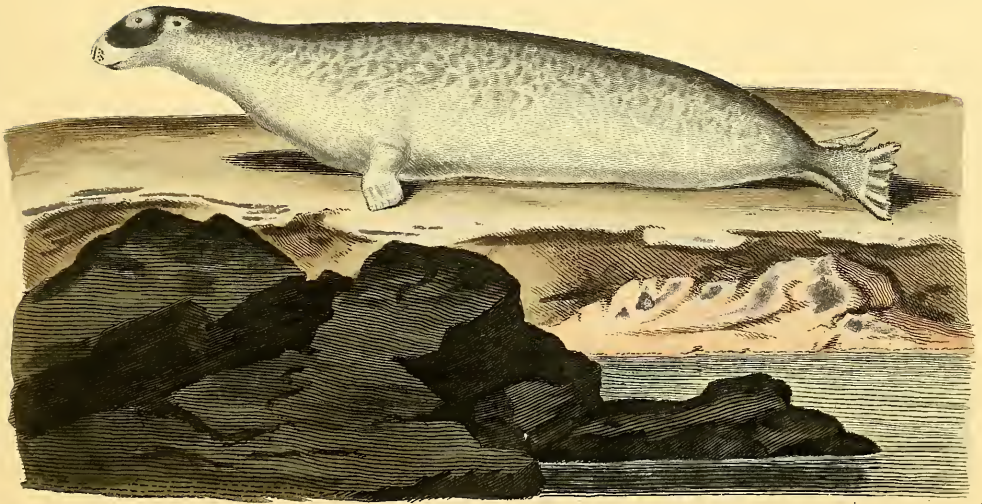

Phoca hispida.

L. Schweertner del.

Joh. Nusthiegel sc.



Canis familiaris Linn. var. *γ*.

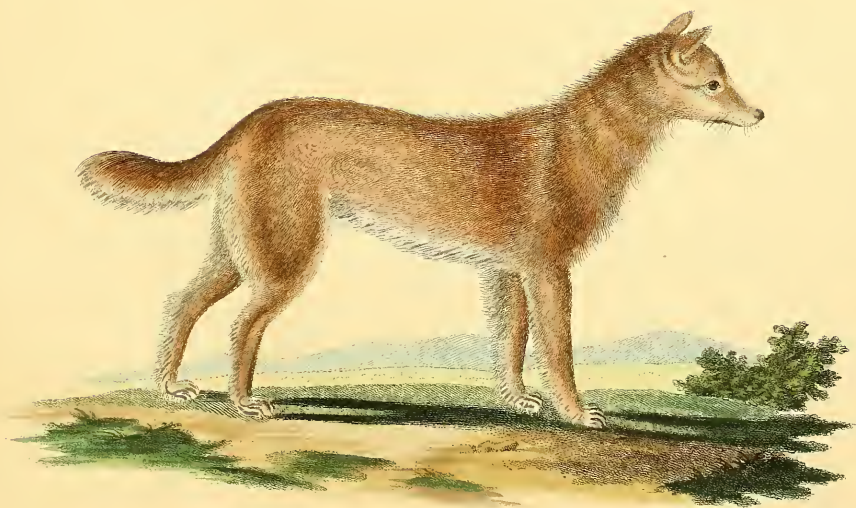

Canis Dingo Blumenb.

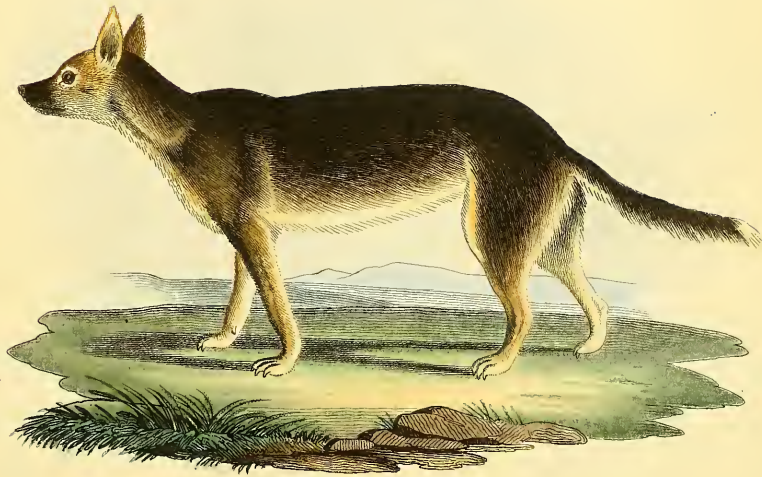

Canis nigrescens Wagñ .

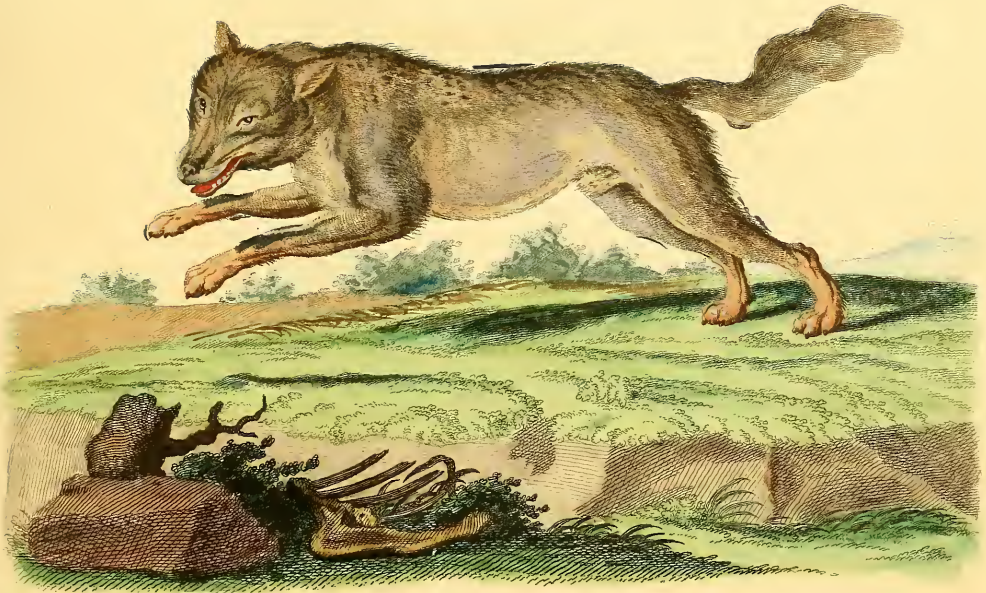

Canis Lupus Linn.



Canis Lycaon.

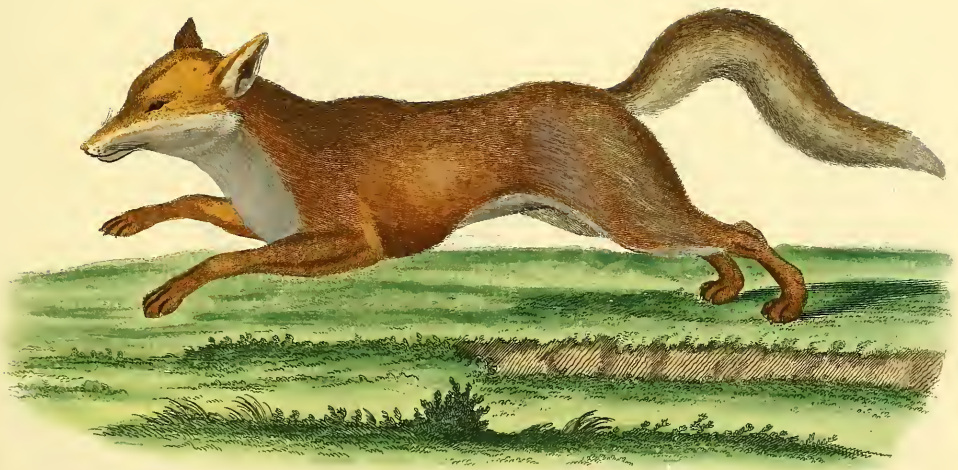

Canis Vulpes Linn.

Kretsch del.

Joh. Nupstiegel sc.

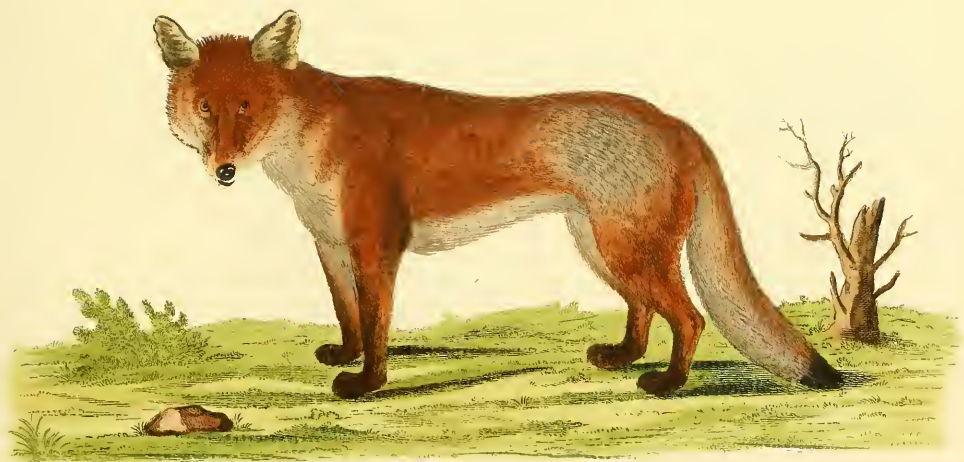

Canis Alopex Linn.

Kretsch del.

Volkart sc.



Canis cruciger.

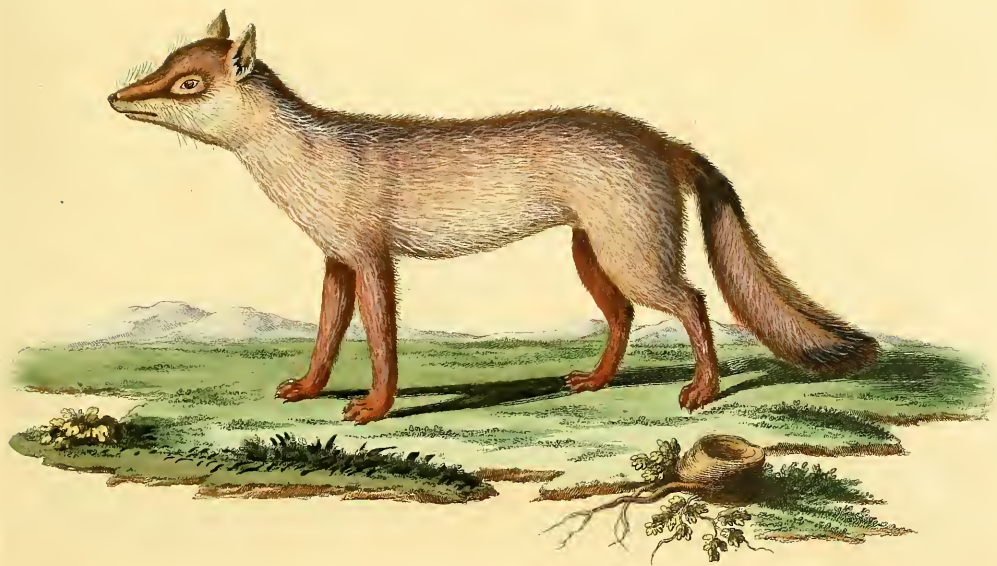

Canis Corfac Linn.

Tyff. sic.

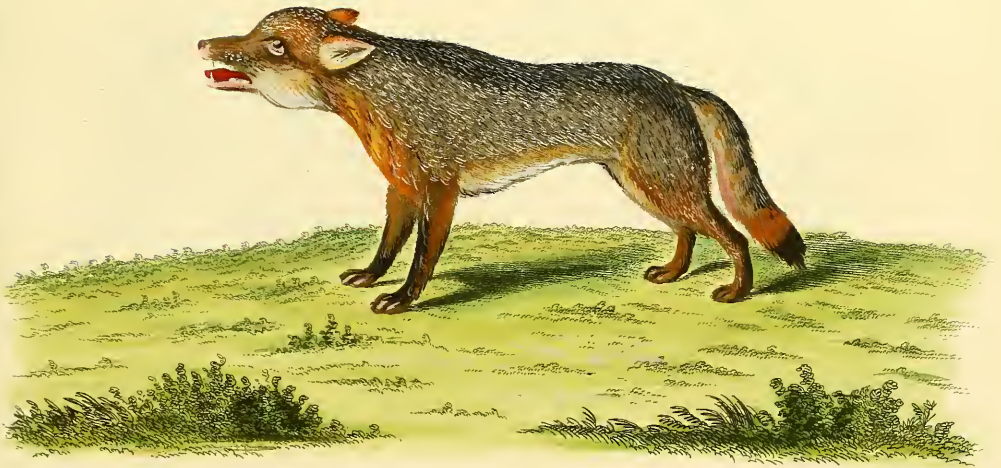

Canis cinereo argenteus Briff.

Kreutzsch del.

Joh. Neesbier scul.

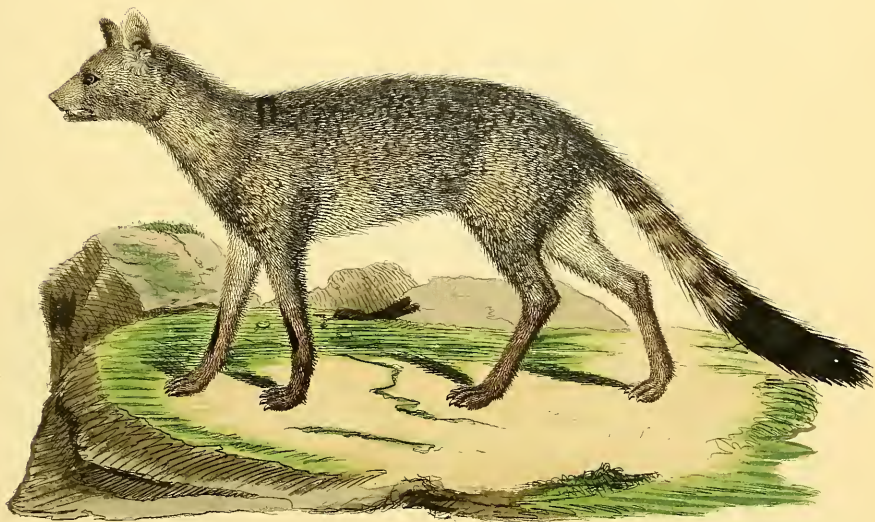

Canis Azarae Neuw.



Canis virginianus.

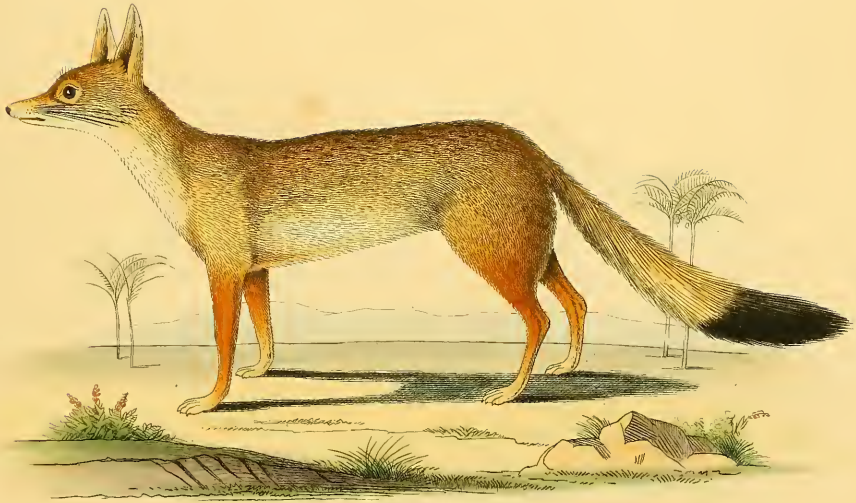

Canis bengalensis Shaw.

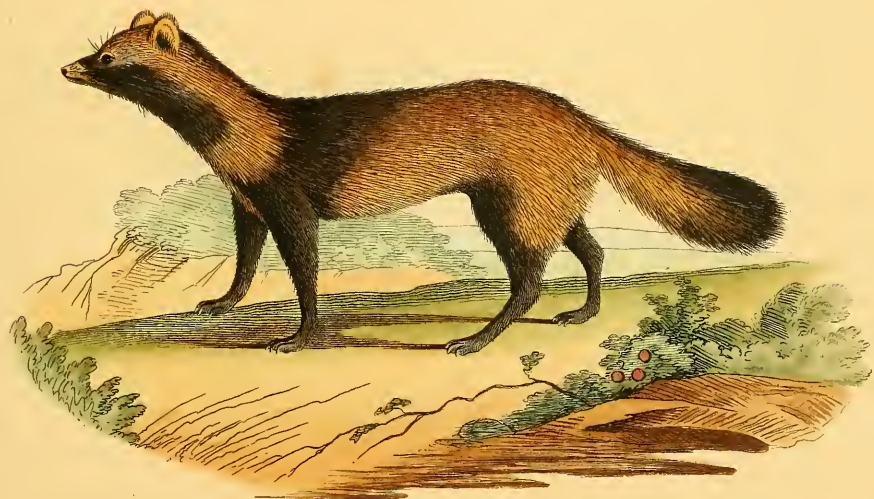

Canis viverrinus Temm .

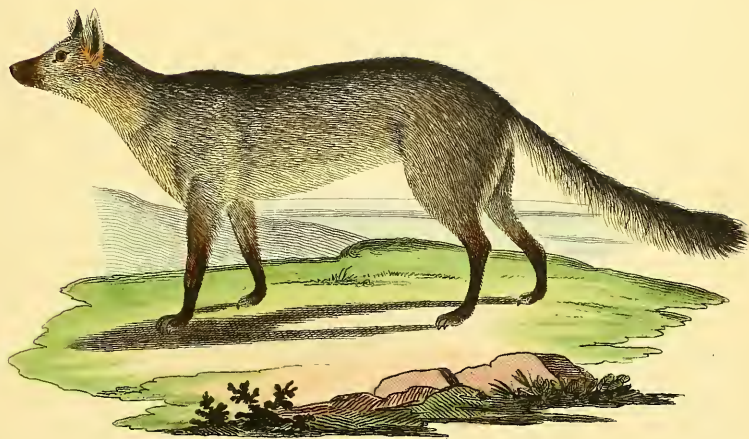

Canis melampus Wagü.



Canis Lagopus Linn.
albus

I. Nussbiegel sc.



Canis aureus Linn.



Canis Mesomelas.

L. Nussbittel sc.



Canis Hyæna Linn.

Oudri del.

Tyroff sc.

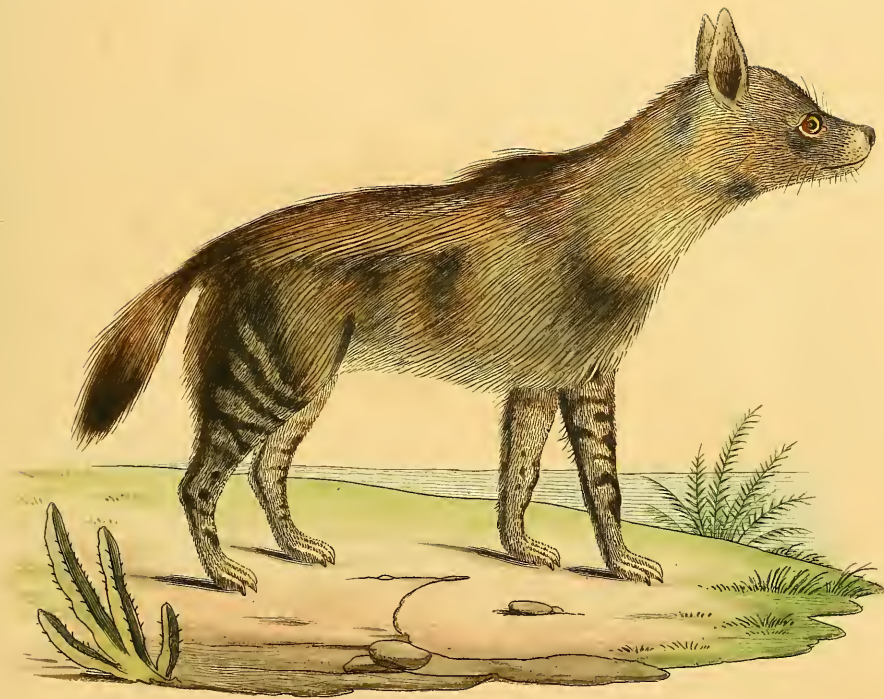

Hyaena brunea Thunb.



Proteles Lalandii Isid Geoffr.

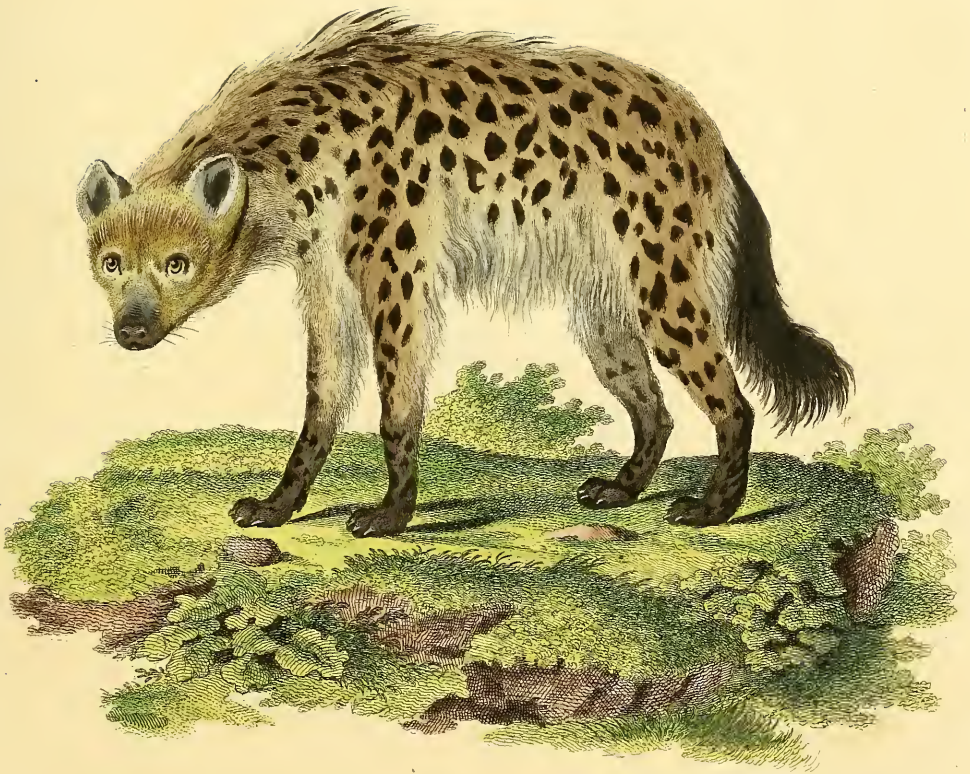

Hyaena Crocuta .

Abte ad viv. pinx.

Beck sc.

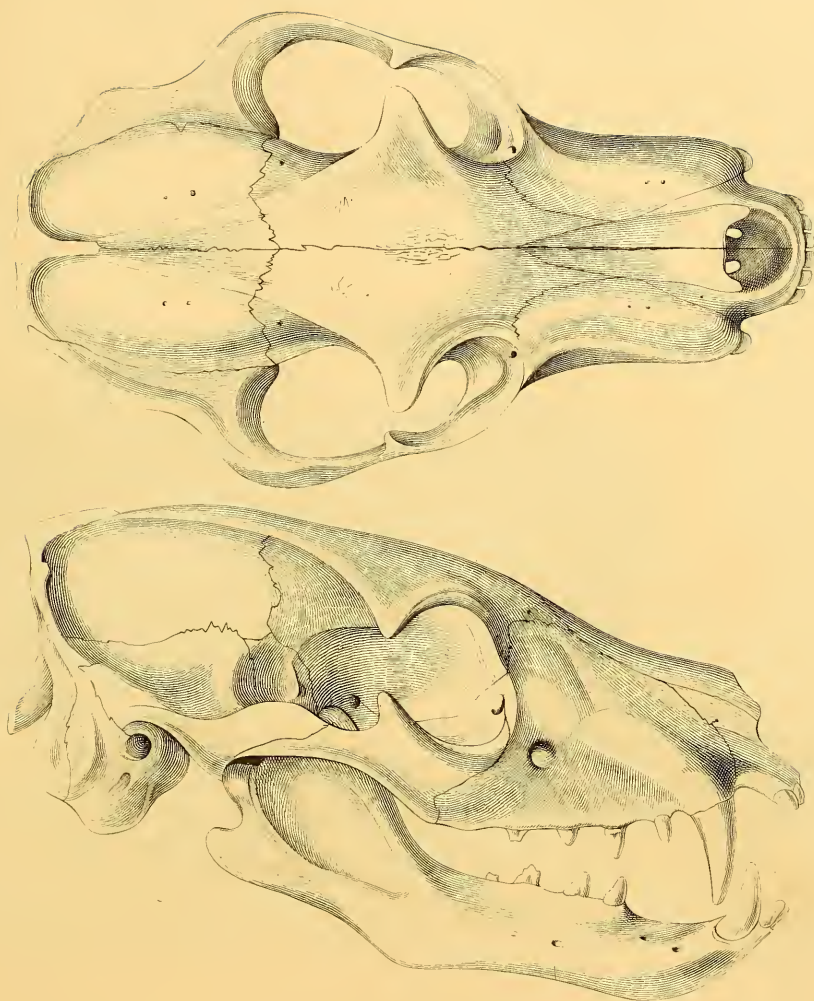

Proteles Lalandii Js. Geoffr.



Felis Leo Linn.
Mas.

J. E. Ristner del.

H. L. T. Hoffm. sc.



Felis Leo Linn.
Femina

I. E. Rüdinger del.

H. I. Thyroff sc.



Felis Leo Guzeratensis Smee .



Felis Tigris Linn.

Oudry pinx.

Tigroff sc.



Felis Tigris Linn.

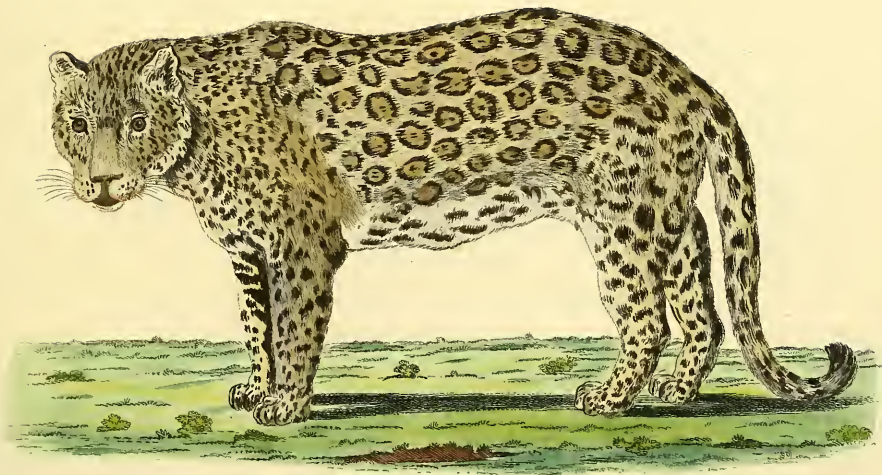

Felis Panthera Buff.

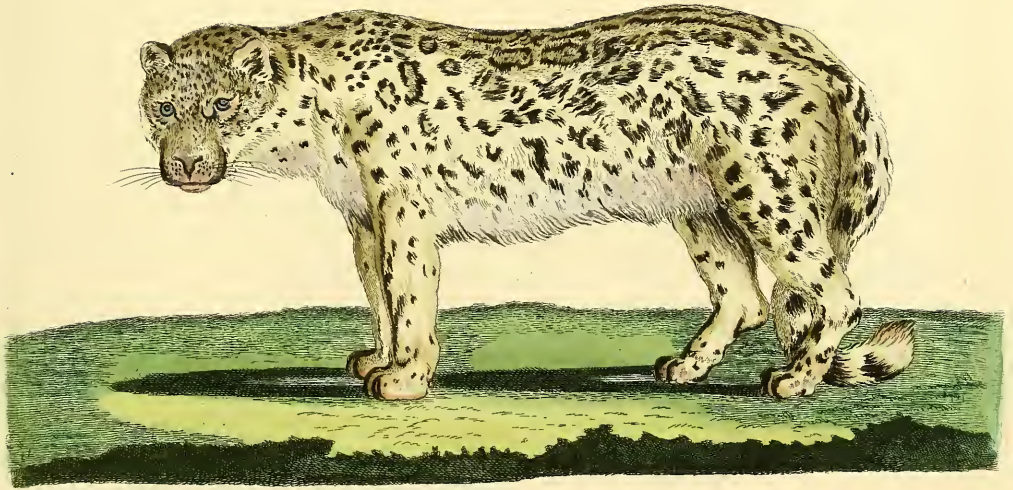

Felis Vncia Buff.

De Sève del.

Kellner sc.



Felis marmorata Mart .

Suppl.

C.B.



Felis maniculata Rüpp.

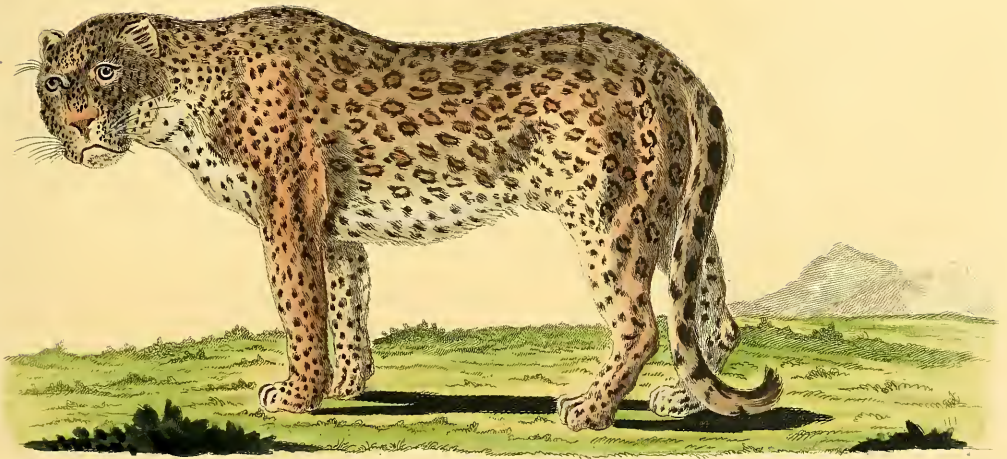

Felis Leopardus Buff.

De Sève del.

Joseph Kellner fecit.



Felis melas Peron.

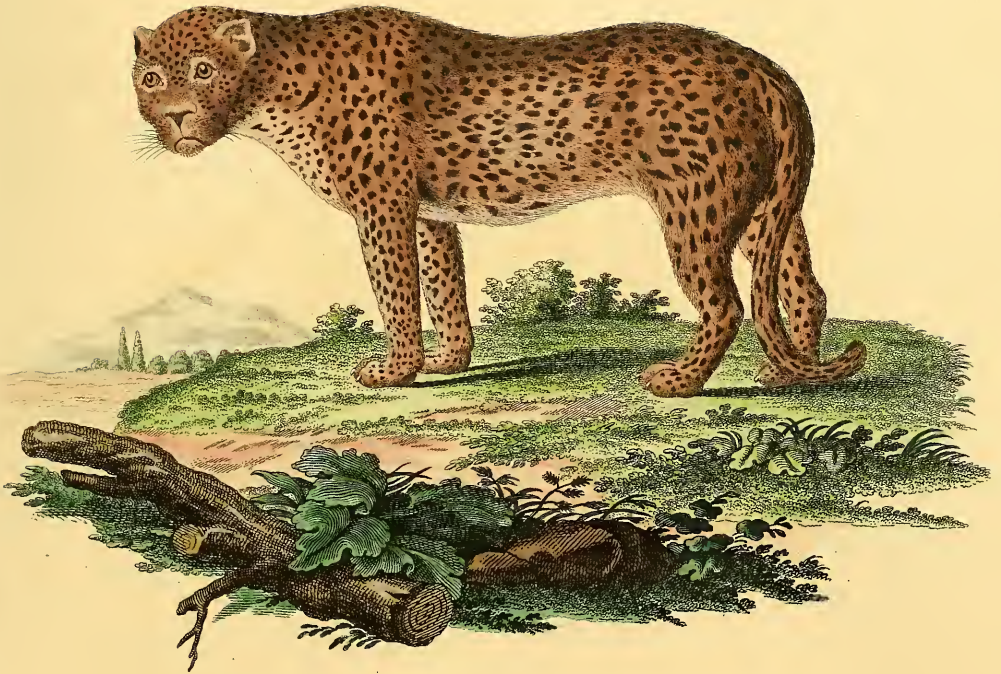

Felis Varia.

pl. de la penne

J. Spitzel sc.

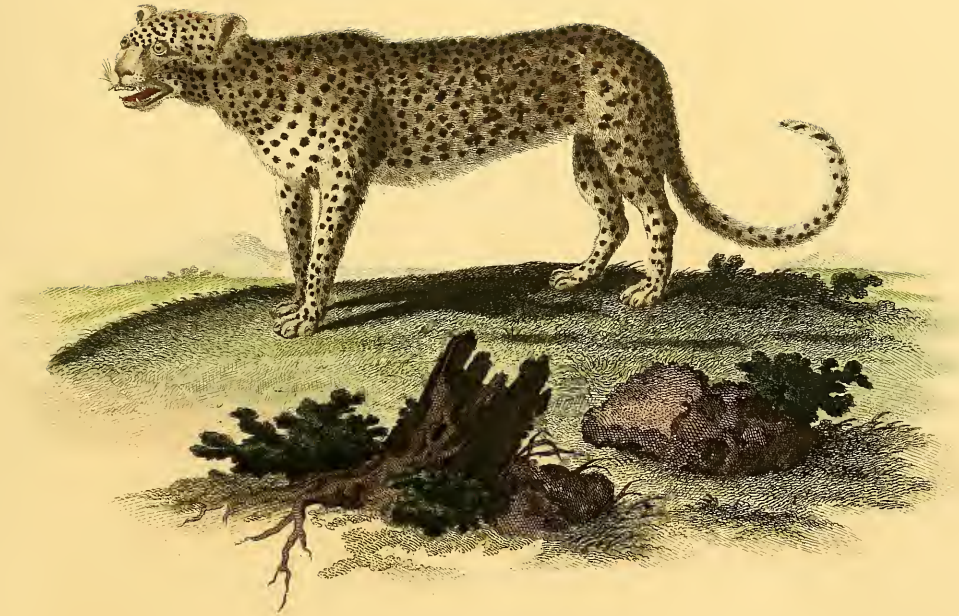

Felis chalybeata. Hermann.



Felis Onca Linn.

Kretzsch del.

Tolken sc.

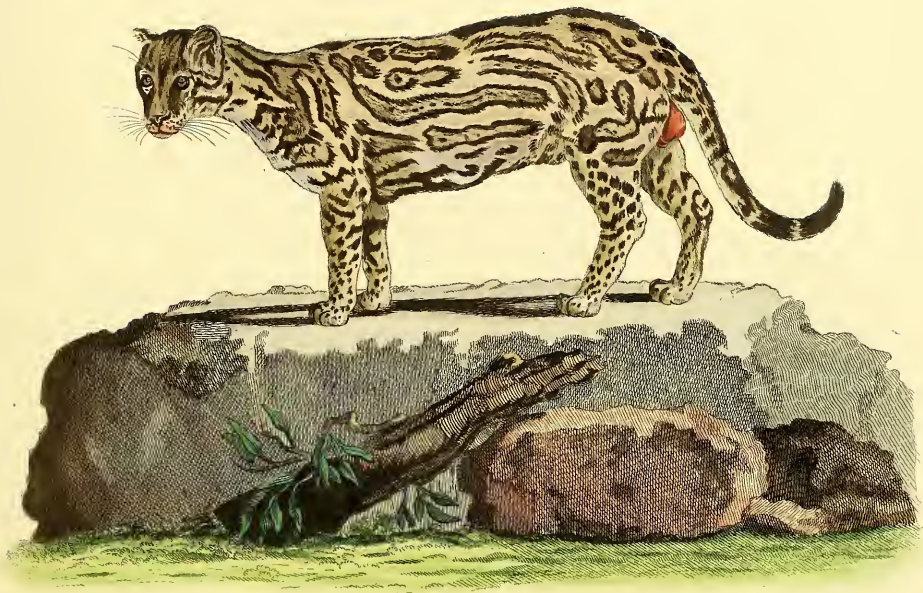

Felis Pardalis Linn.

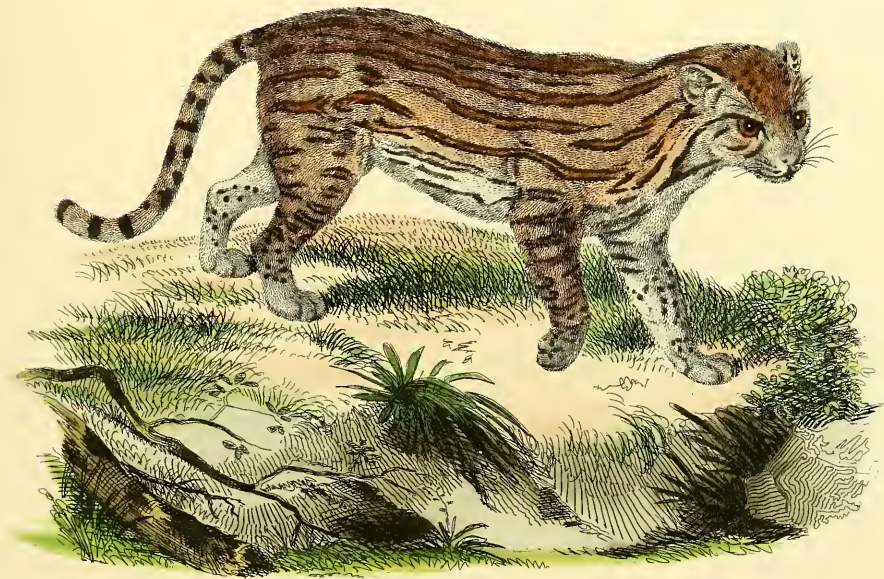

Felis catenata Hamilt. Smith.

Felis maniculata Temm.?

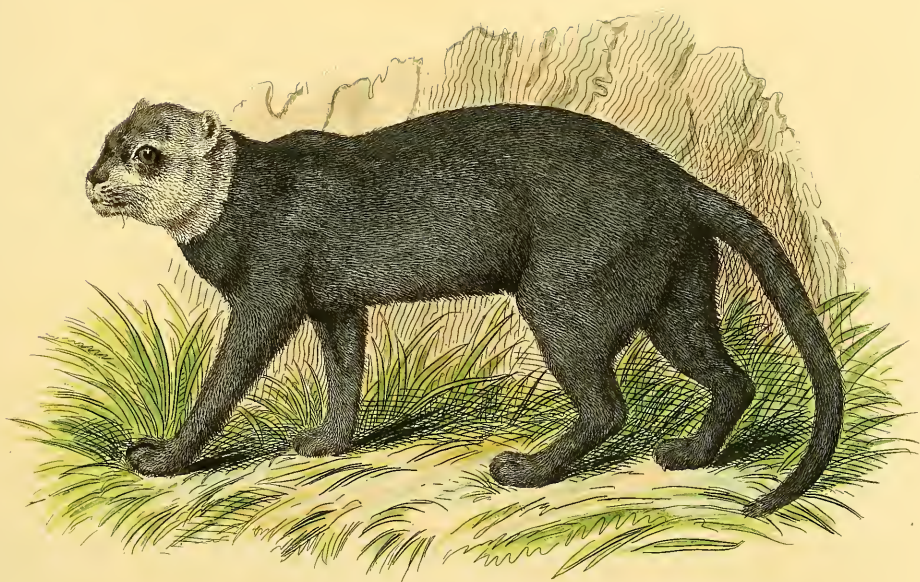

Felis Yaguarondi Azar.

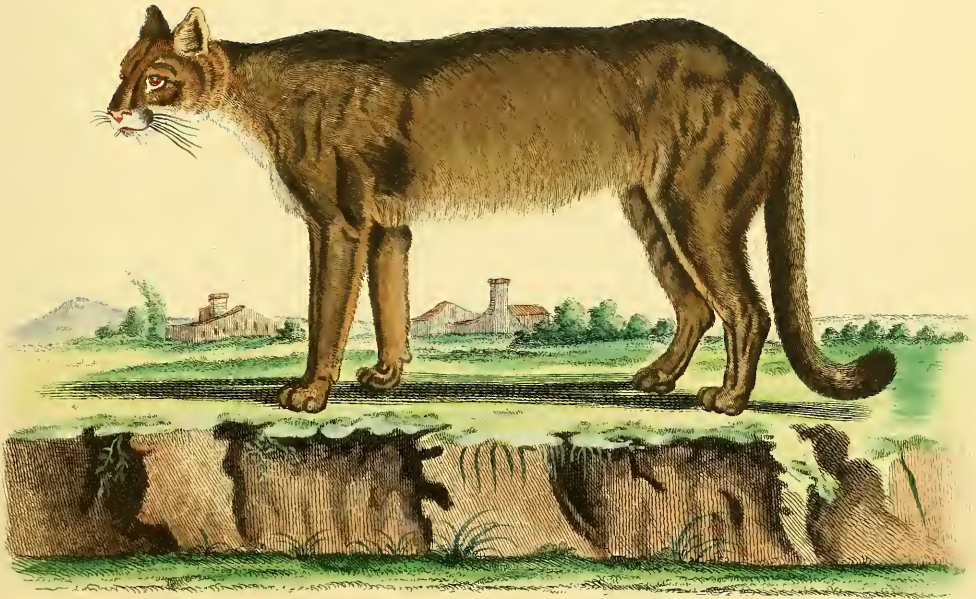

Felis concolor Linn.



Felis discolor.

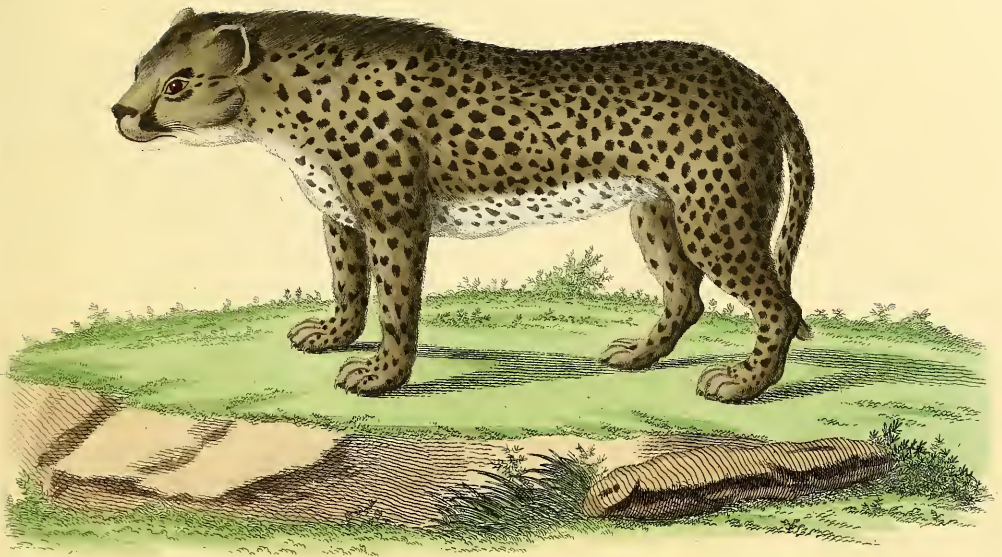

Felis jubata.



Felis nebulosa Griffith.

Felis marceola Temm.



Felis guttata Herm.



Felis tigrina Briff.

De Sme del.

W. Hoff sc.



Felis Catus Linn.
ferus



Felis Catus Linn.
ferus.

D. R. Nischnmann Del. 1774.

J. Nischniegel sc.



Felis Catus Linn.
1. *domesticus.* 2. *Angorensis.*



Felis capensis Forst.



Felis Diardi Cuv.

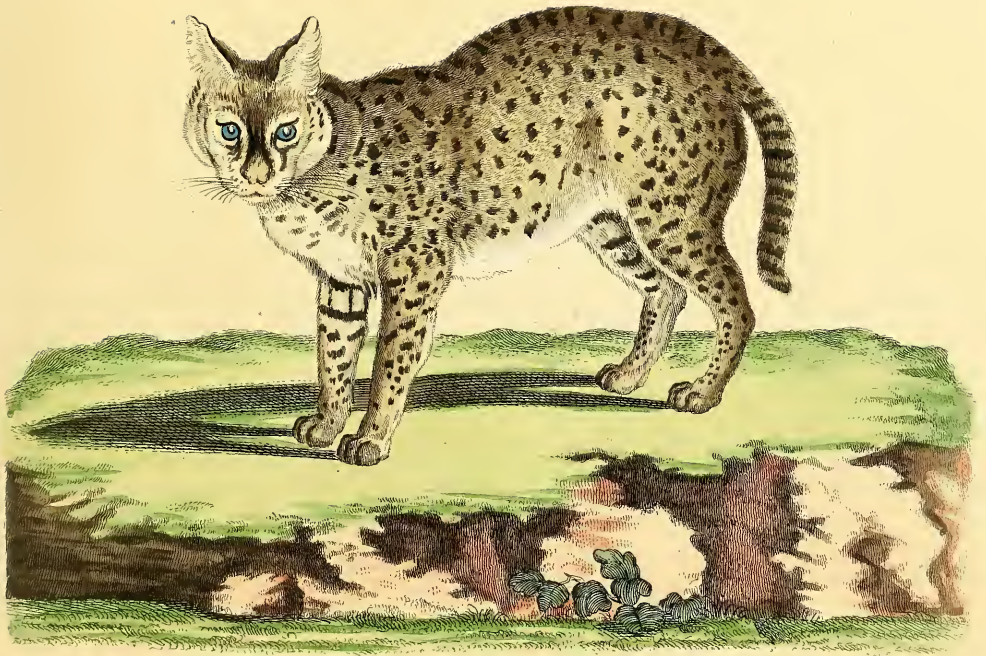

Felis Serval Buff.

De Seve del.

I.S. Leitner sc.



Felis Lynx Linn .

De Seve del.

Volkart sc.



Felis rufa Guldenft.



Felis Caracal Buff.

Fretsch del.

J. N. Audubon sc.



Felis Chaus. Gullenft.



Felis caligata Temm.



Viverra Civetta Buff.

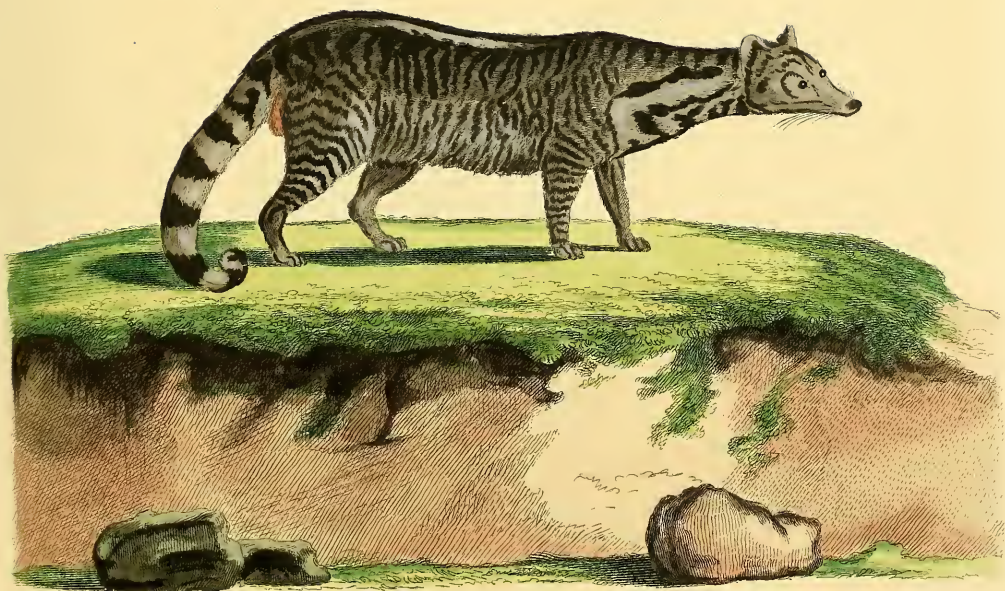

Viverra Zibetha Linn.

De Sèvr del.

Threiff. sc.



Viverra malaccensis

Sommerat pinx.

L. Nufsbienel sc.

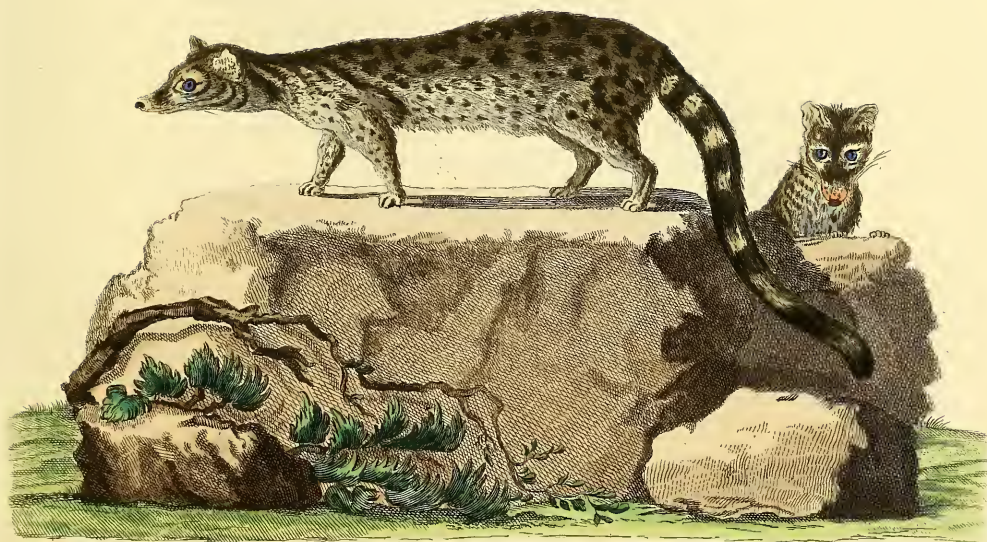

Viverra Genetta Linn.

De Sève del.

Kellner sc.



Viverra Rasse Horsf.
Viverra Indica Geoffr.

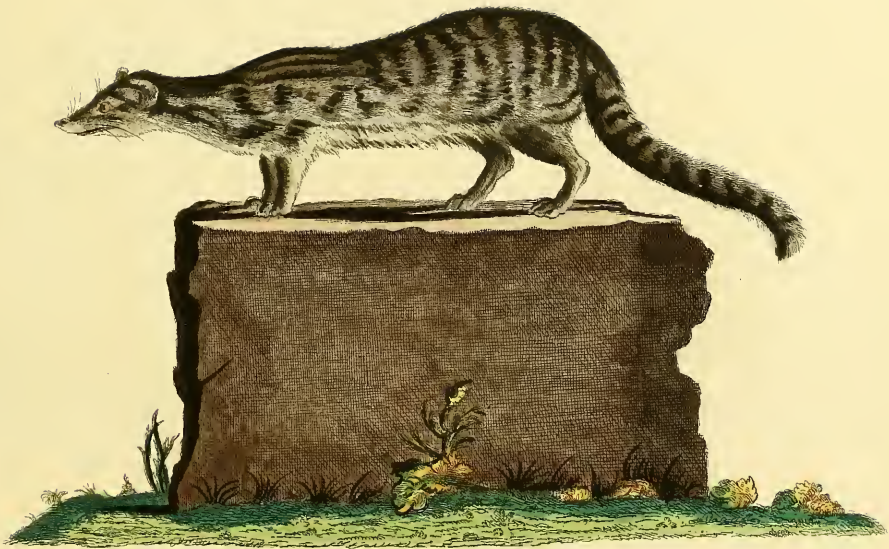

Viverra Fossa .

De Sève del.

Tyrafse.

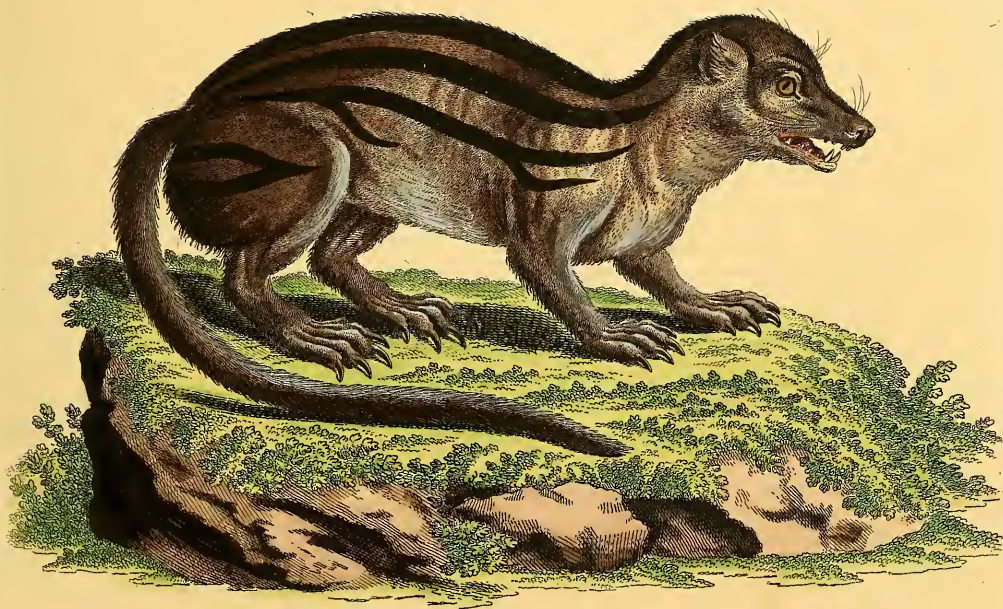

Viverra fasciata

Sonnerat pinx.

J. Nyssbigeel sc.



Viverra tigrina.

Scheunau del.

Tiroff sc.



Viverra Ichneumon Linn.

I. E. Zibethica ad nat. del.

I. N. V. Schlegel del.

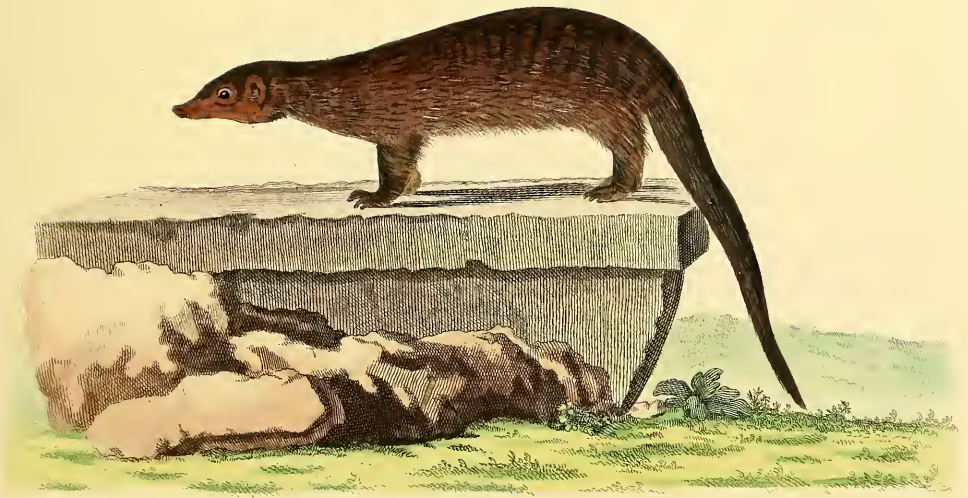

Viverra Ichneumon Linn.



Viverra Ichneumon β Linn.

A. Schouman del

J. Nufsbüchel sc.



Herpestes Javanus Mus. Monac.

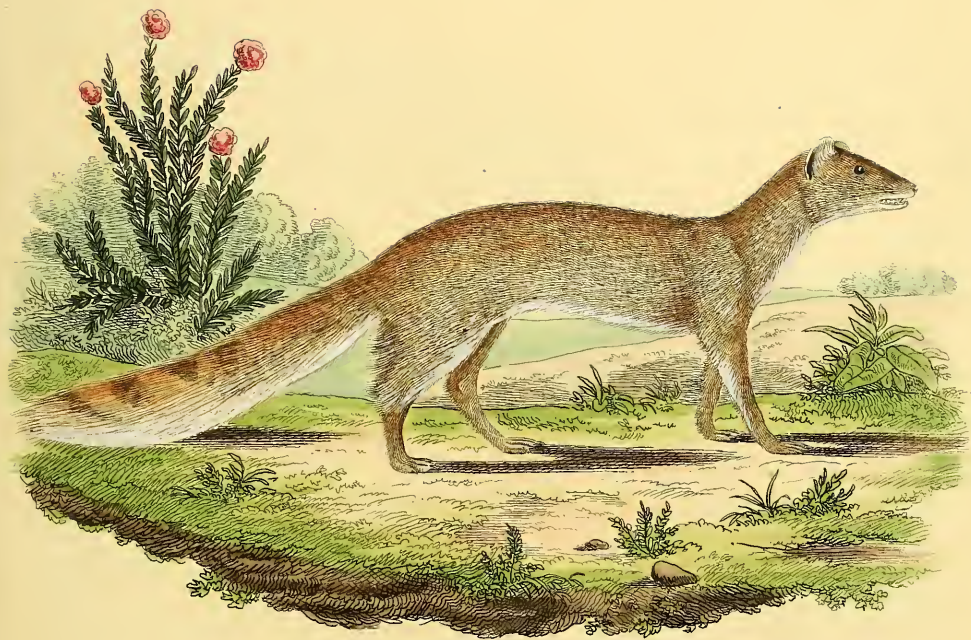

Herpestes penicillatus Cuv.
Mungusta Levuillantii • *H. Smith* .



Herpestes Caffer Licht.



Herpestes Caffer Licht.

Juven.

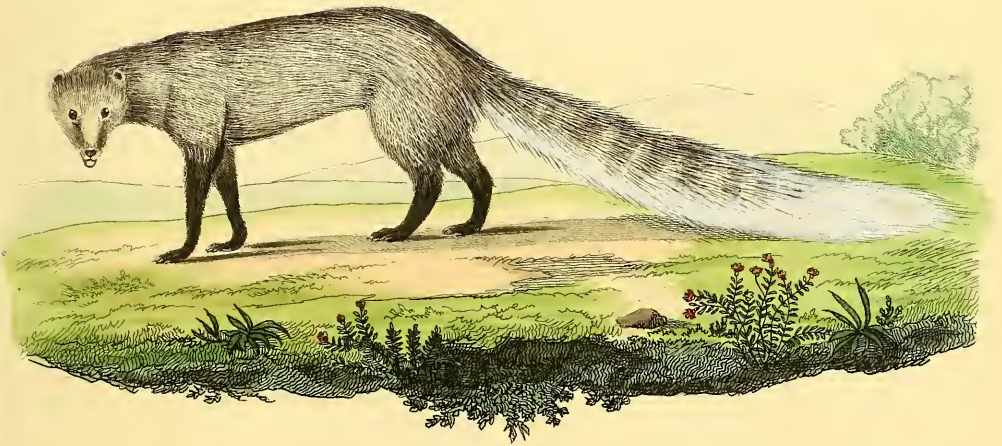

Herpestes leucurus Ehrenb.



Herpestes pallidus Mus. Mon.
(*H. malaccensis* Fr. Civ.?)

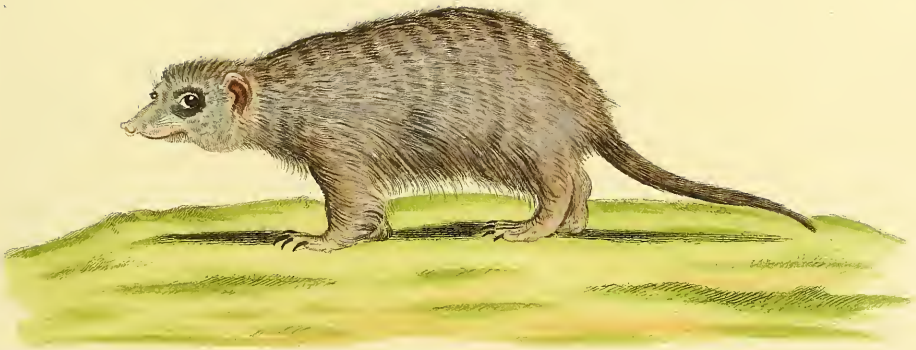

Viverra Suricatta Buff.



Viverra Zenik

Soumerat pinx.

I. Nufsbiegel sc.



Viverra Nafua Linn.

De Sève del.

Volkart f.



Viverra Narica Linn.

De Sèur del.

Volkart sc.



Viverra Vulpecula.

De Sive del.

L. Nufsbiegel sc.



Viverra Mephitis Linn.



Mephitis mesoleuca Licht.
Mephitis nasuta Bennett.



Viverra Putorius Linn.

I. E. Ihle del.

I. Nussbiegel sc.



Viverra Zorilla Buff.





Viverra vittata.

I. B. del.

T. Wolff. sc.



Viverra capensis .

Kretsch del.

Tölkart. sc.



Viverra caudivoluta Pall.

A. Schaumann del.

Tyrosff. sc.



Bassaris astuta Licht.



Cryptoprocta ferox Bennet.

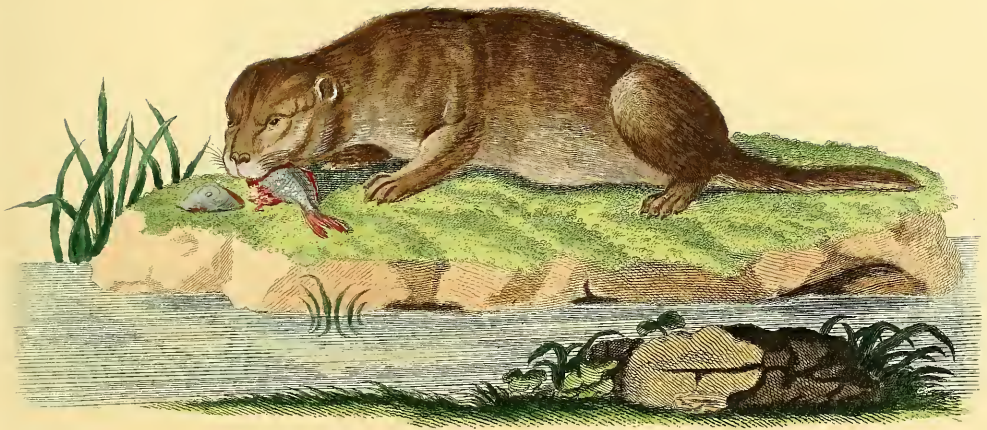

Mustela Lutra Linn.

I. E. Ihle del.

J. Nussbärgel sc.

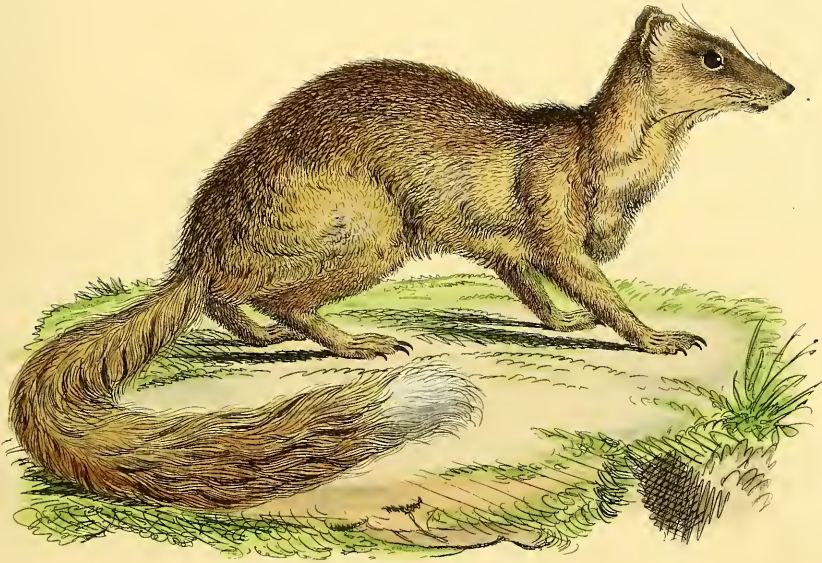

Cynictis Steedmannii Ogilby.



Mustela Lutra Linn.
canadensis.



Mustela Lutreola Linn.

H.L. Tyroff. fec.



Mustela Vison B.



Mutela Lutris Linn.

Webber del.

J. C. Beck sc.



Mustela Foina Br.

L. E. Ihle del.

L. Nussbächer sc.

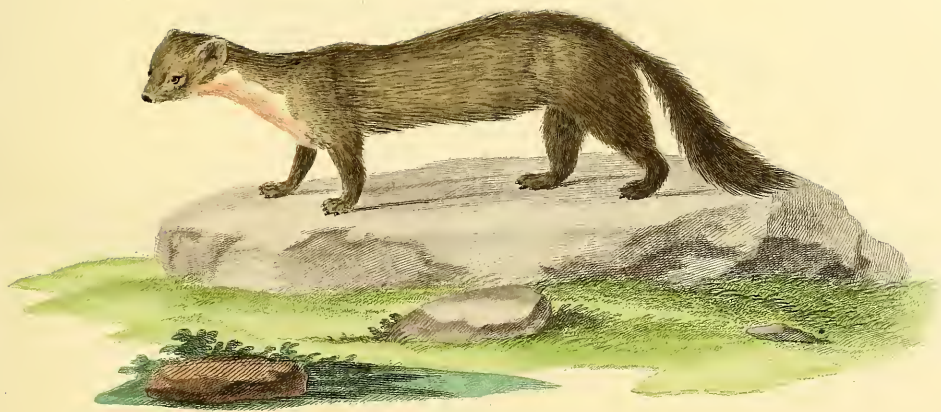

Mustela Martes Linn.

I. F. Ihle del.

J. N. S. Biegel sc.

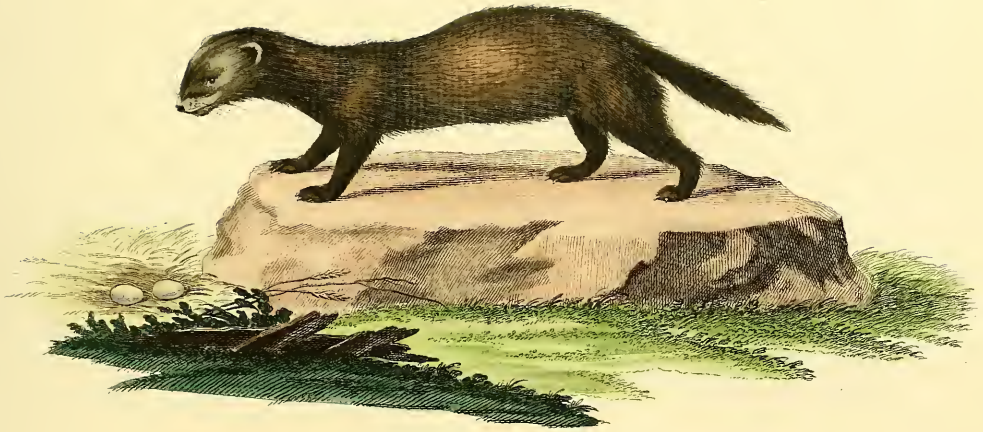

Mustela Putorius Linn.

Ihle del.

L. Nupfberger sc.



Mustela Sarmatica Pall.

I. F. Ible del.

I. N. Sjöberg del. sc.



Mustela Furo Linn.

Capieu x pinx. Tröpf.

L. Nustriegel sc. Nor.



Mustela Zorilla Desmar.



Rhabdoşale multivittata Waşn.

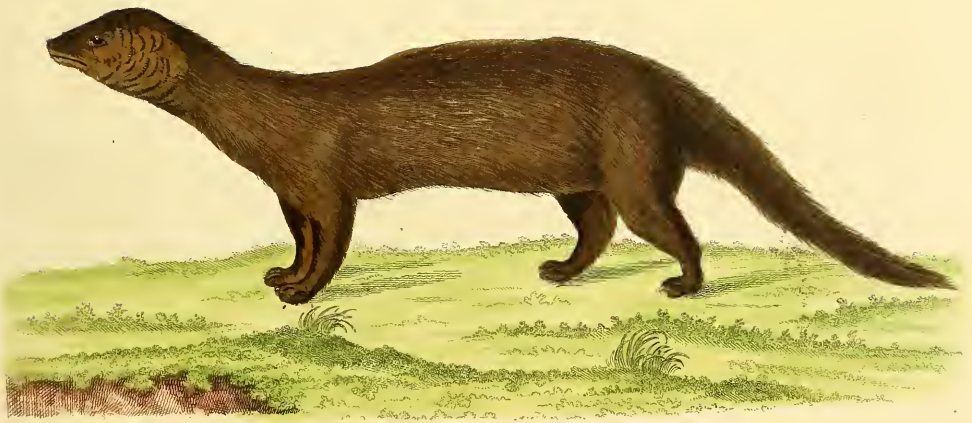

Mustela canadensis.

Kretsch del.

Tölkart sc.

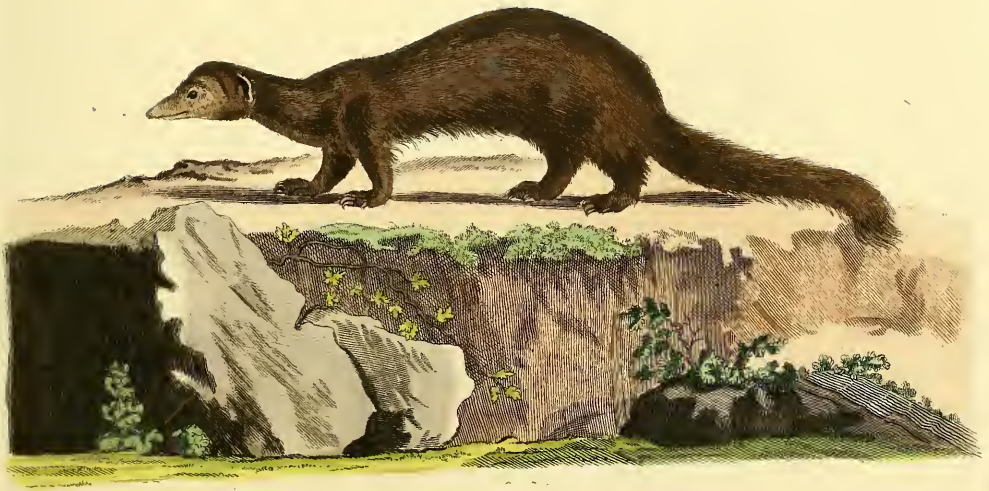

Mustela Galera Brown.

De Sève del.

Volkart sc.

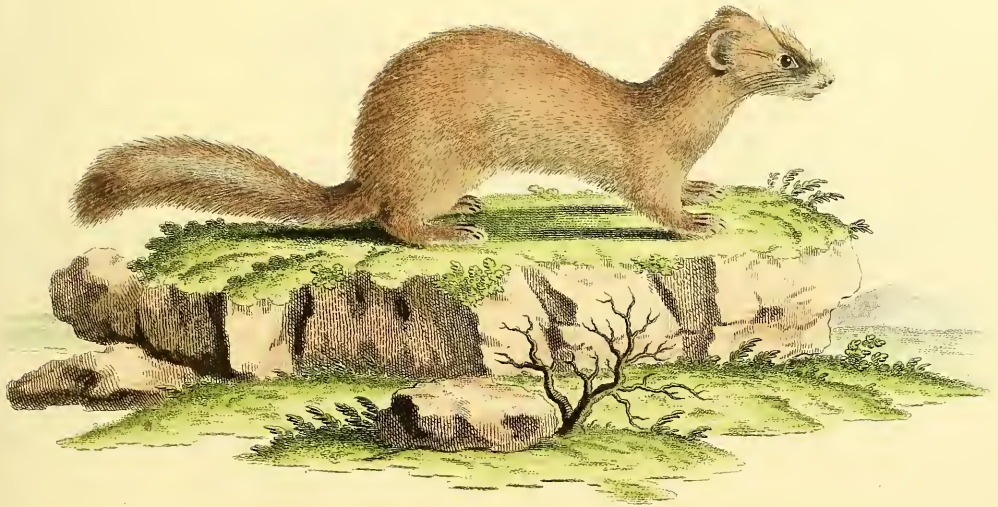

Mustela sibirica Pall.

L. Nussbargel, sc.



Mustela Zibellina Linn.

Ioh. Neisbiegel sc.

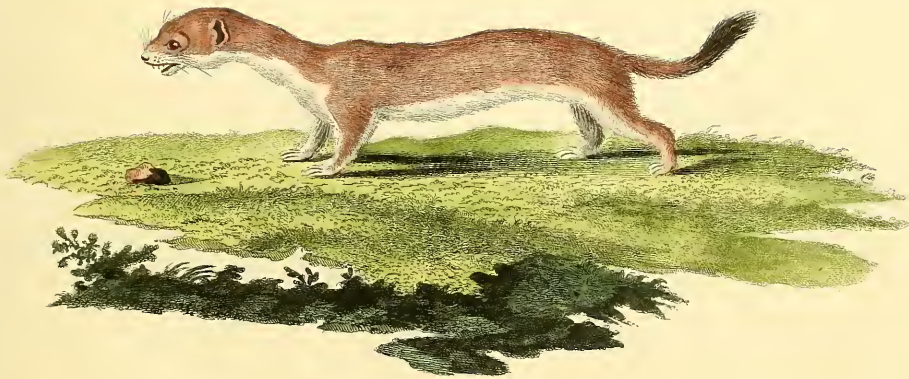

Muffela Erminea Linn.

L. F. Ihle del.

H. L. Turroff sc.



Mustela Erminea β . Linn.
alba:



Mustela nivalis Linn.





Ursus Arctos Linn.
fuscus

Dress, etc.

D. L.



Ursus Arctos Linn.
niger.

H. Hoffm.

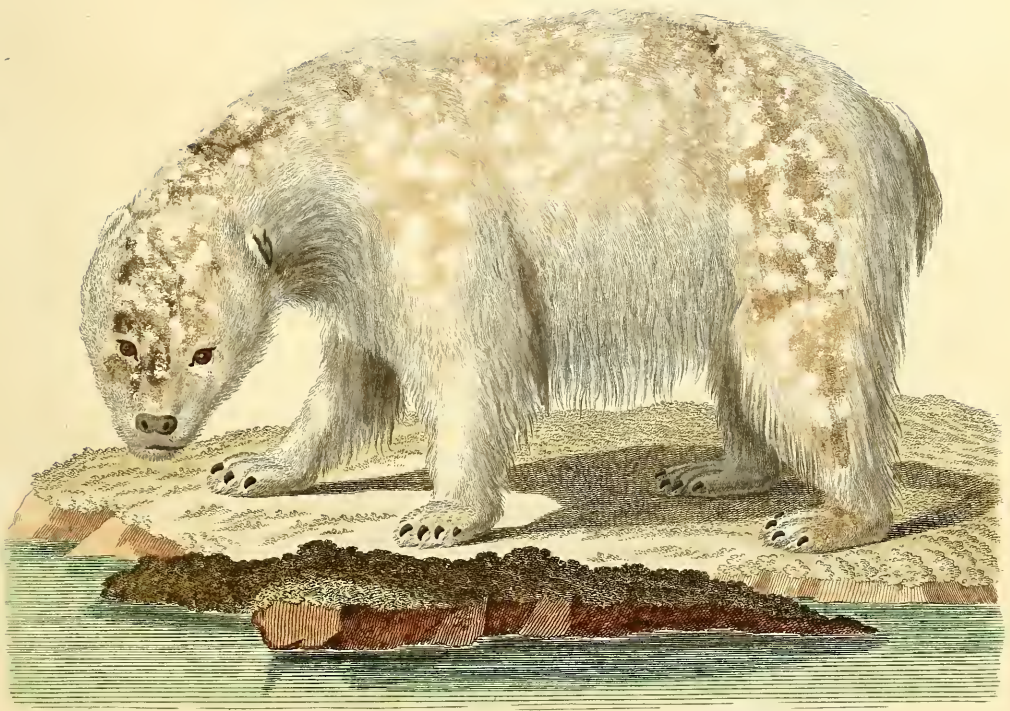

Ursus maritimus. Linn.

J. E. Ihle del.

J. N. S. Biegel sc.





Ursus maritimus. Linn.

nach *Monteal* ges. von *Hille*.

geft. v. *J. C. Beck*



Ursus americanus Pall.

Nach Linn. gezeichnet von Mlle.

Boiss. f.

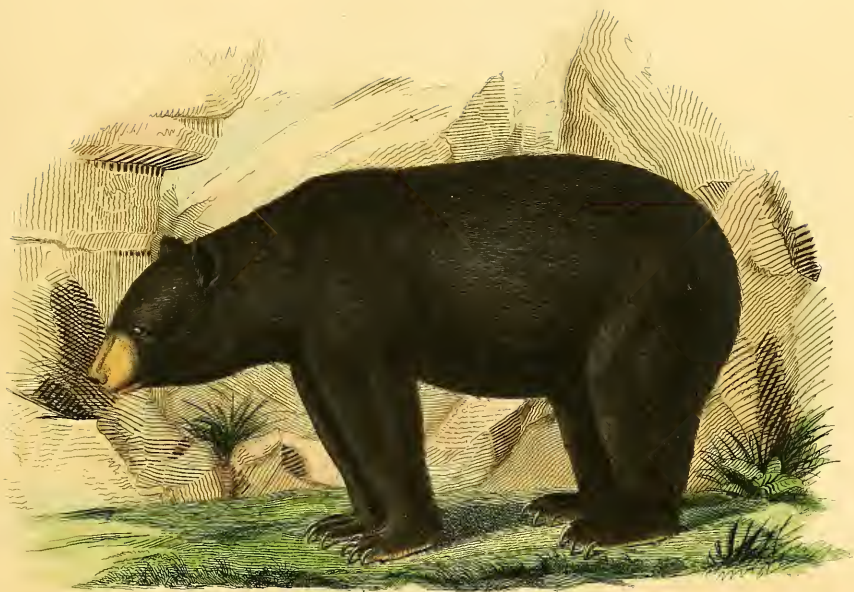

Ursus Americanus Pall.
Ursus niger Americanus Griff.



Ursus ferox Lewis et Clark.
Ursus canescens Hamilt. Smith.



Ursus Tibetanus Fr. Cuv.



Ursus Tibetanus Fr. Cuv.

Var. β

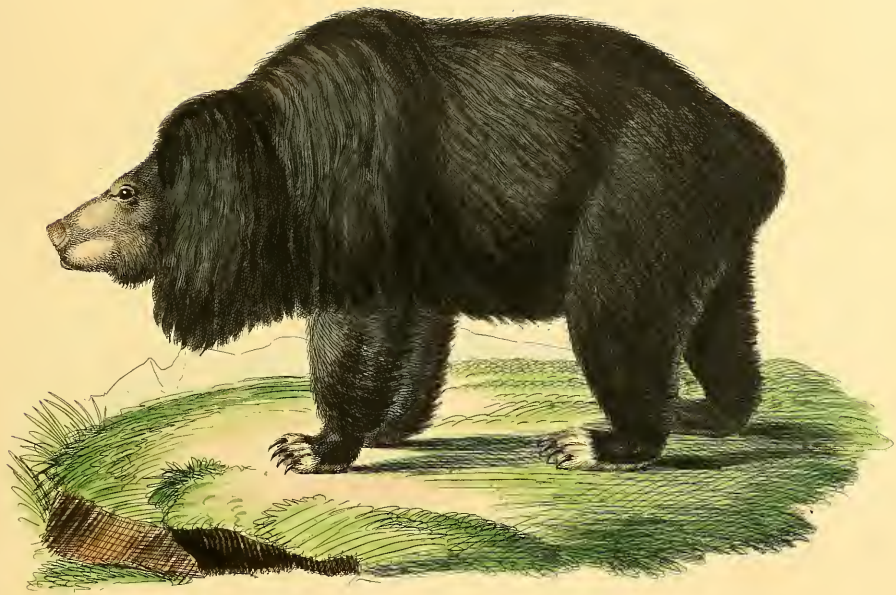

Ursus longirostris Tiedem.

Ursus labiatus Blainv.

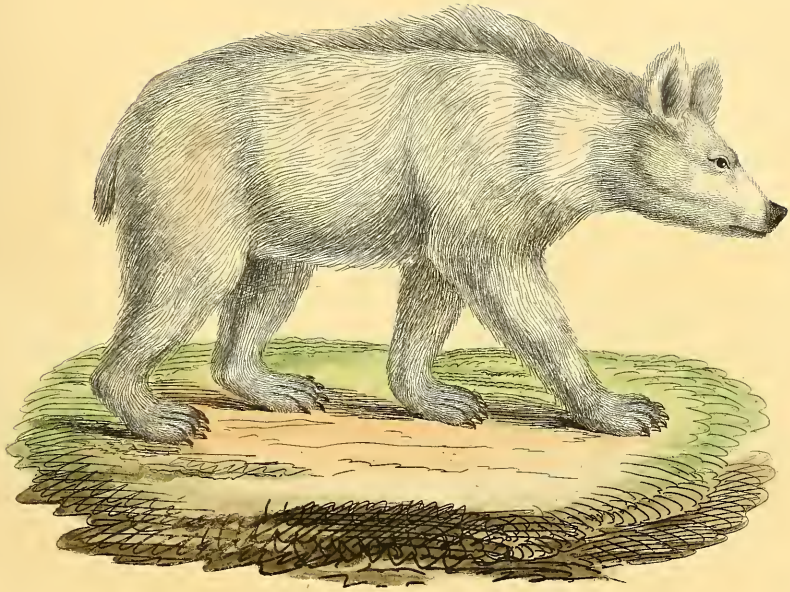

Ursus Syriacus Henprich et Ehrenberg.





Ursus Meles Linn.

L.F. Ihle del.

J. Neuberger sc.



Vifus Taxus.



Mydaus meliceps Fr. Cuv.

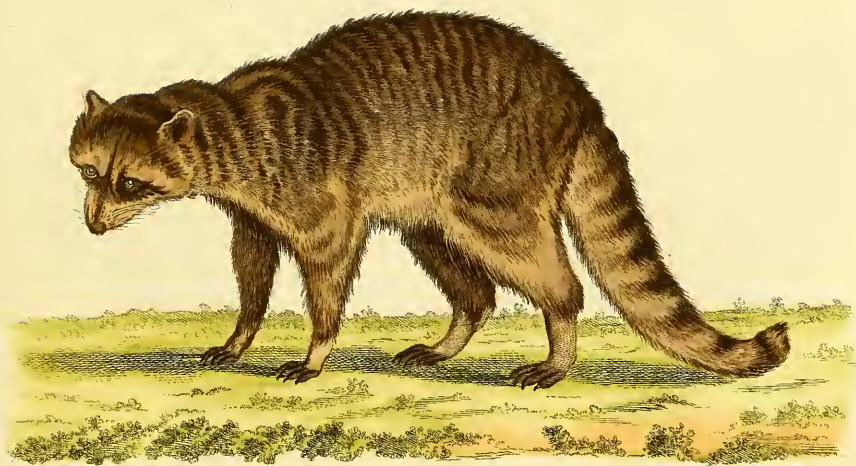

Vivulus Lotor Linn.

De Sève del.

Volkartz fecit.

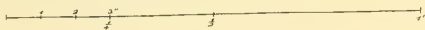
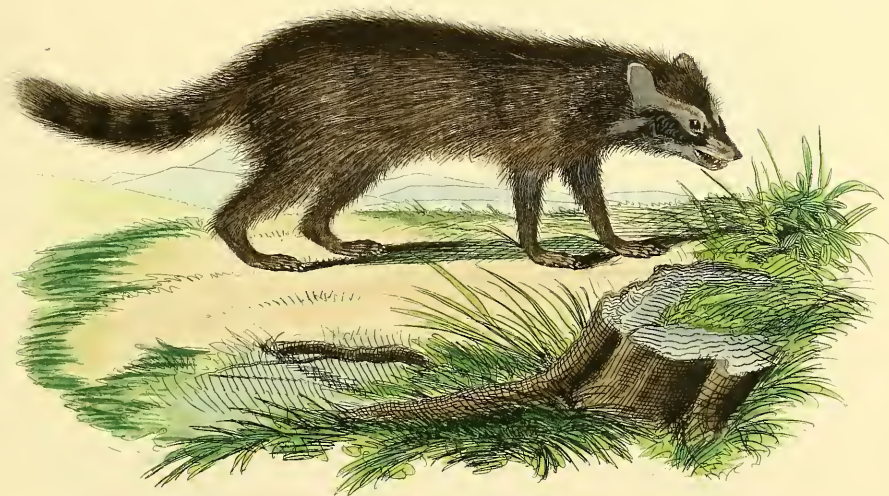

Procyon Hernandezii Wagl.



Gulo canescens Licht.

Mustela barbara Linn.

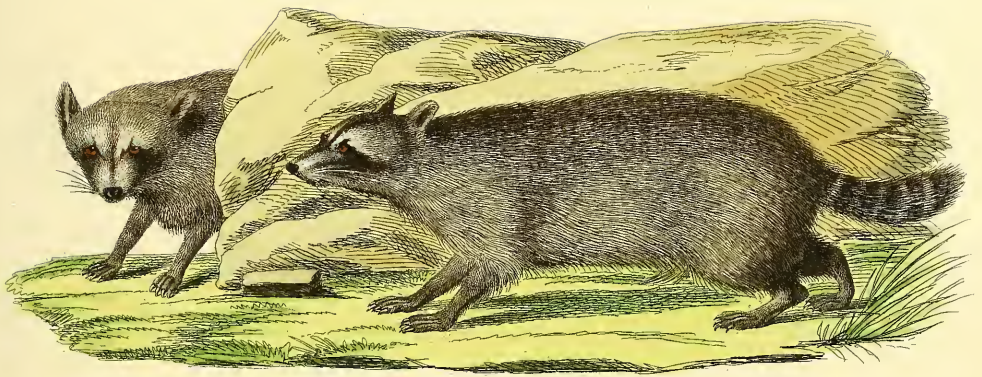

Procyon brachyurus Wieg.

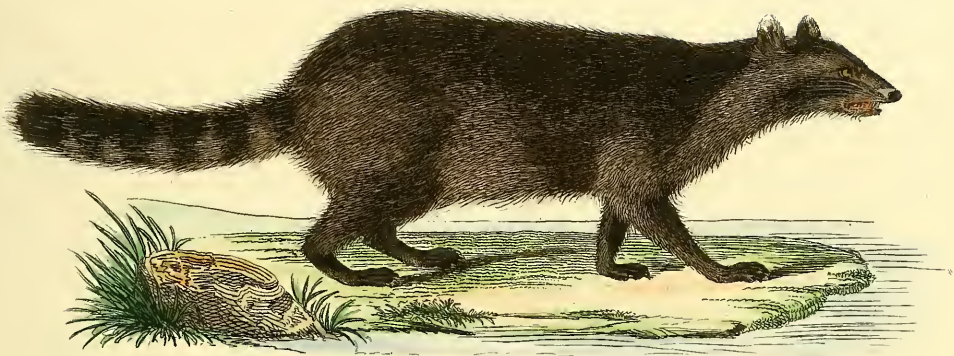

Procyon obscurus Wieg.



Urfus Gulo L.



Magnitud. natural.

Phalangista pygmaea Geoffi.



Phalangista Petaurus Ill.
Didelphys Petaurus Shaw.



Phalangista hypoleucos Wagn.



Phalangista sciurea Kühl.

Petaurus sciureus Desmar.



Myrmecobius fasciatus Wat.

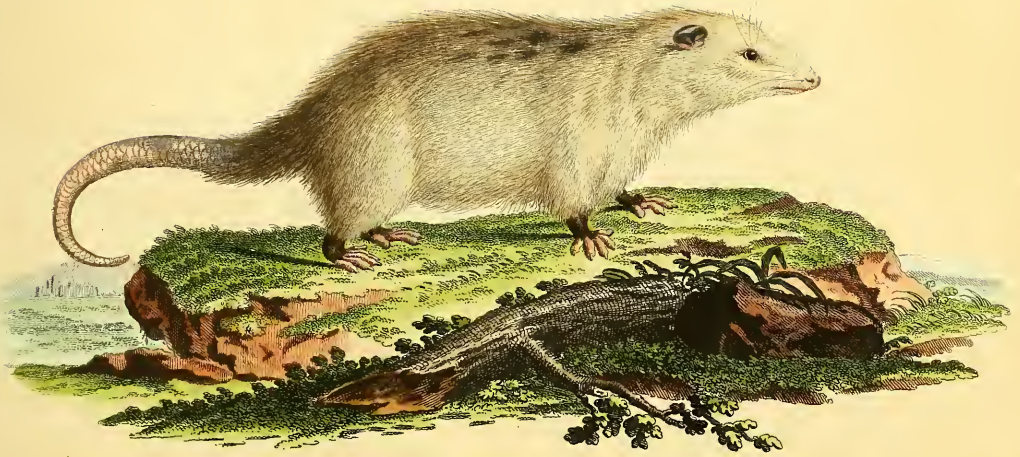

Didelphys Marsupialis. Linn.

J. E. Zille ad nat. pinx.

L. Nylschiegel sc.



Didelphys Opossum L.
mas

I. E. Ihle pinx.

L. Nafshingl. f.



Didelphys Opossum Linn.
femina.

I. E. Ihle del.

I. Nussbeger sc.



Didelphys Philander Linn.

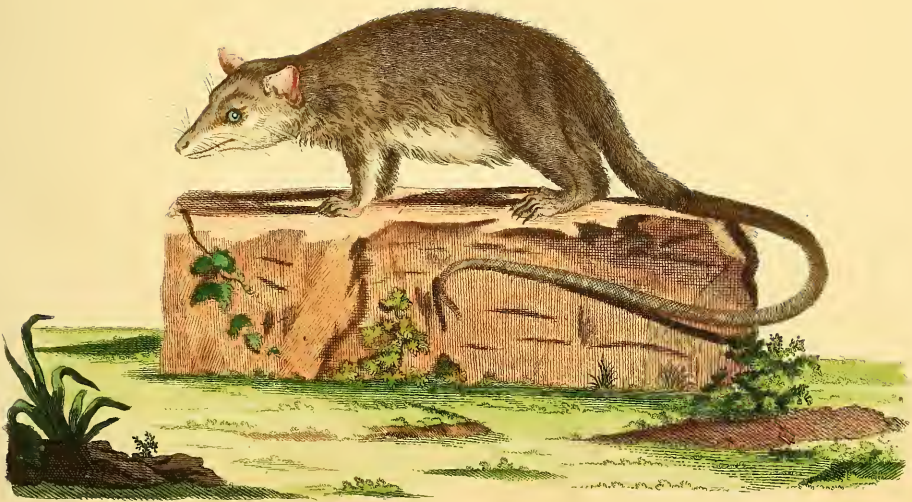

Didelphys Cayopellin B.



Didelphys murina Linn.

J. E. Ihle del.

J. Nufsbier sc.



Bidelphys tricolor Geoffr.



Didelphys dorsifera Linn.

L. Nussbiegel jr.



Dydelphys brachyuros Penn.



Didelphys orientalis Fall.



Dendrolagus ursinus Muell.

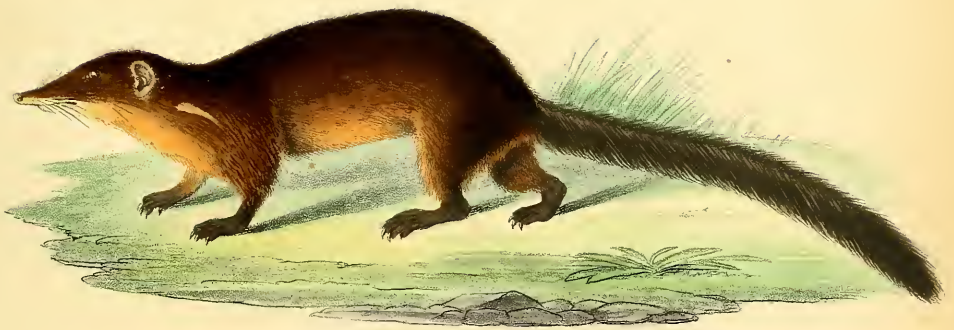

Cladobates ferrugineus Raffl.



Ptilocercus Lowii Gray.



Hylomys suillus Müll.





Macroscelides Rozeti Duv.



Dasymus macrotis Geoffr.

Oppol. ad nat. del.

Booker.

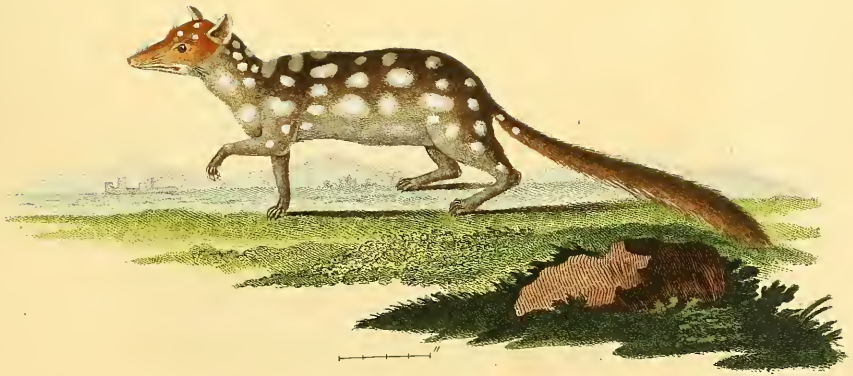

Dasyurus Maugci Geoffr.

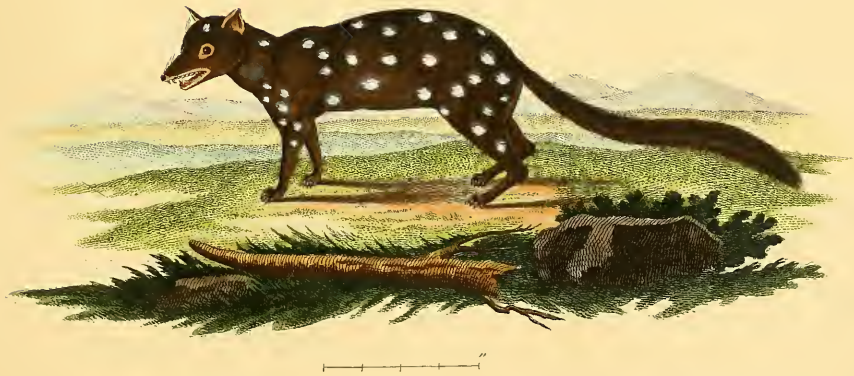

Dasyurus viverrinus Geoffr.



Dafyurus penicillatus Geoffr.



Magnitud natural.

Dasyurus minimus Geoffr



Didelphys Brunii.

C. le Brun del.

J. Nupfriegel sc.



Didelphys gigantea.

L. Nuschiegel del.



Halmaturus (Petrogale) lateralis Gould .



Tarsipes rostratus Gerv.



Didelphys? macrotarlis.

De Saxe del.

L. Nufshi, scul. sc.



Lipurus cinereus .

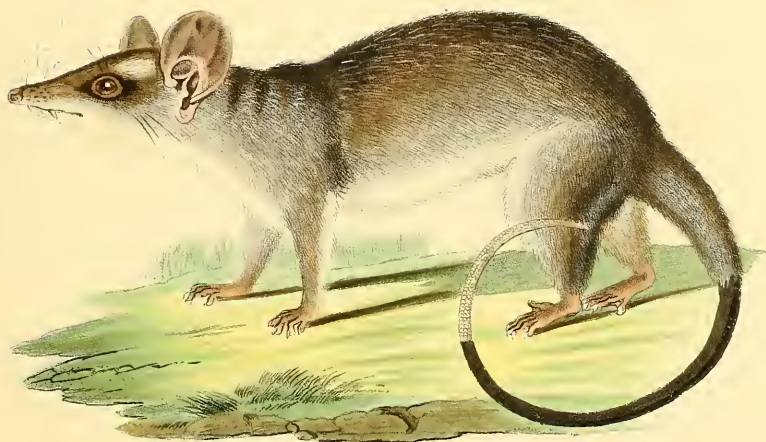

Bidelphys Quica Natt.
♀



Didelphys Philander Linn.
{D. dichrura Naff.}



Didelphys macrofarsus Naff.



Bidelphys microfarsus Natt.



Hypsiprymnus Gaimardi Desm.

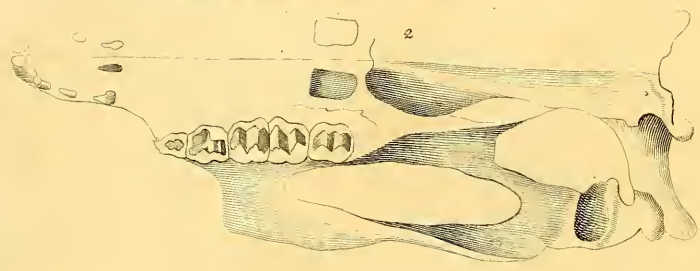
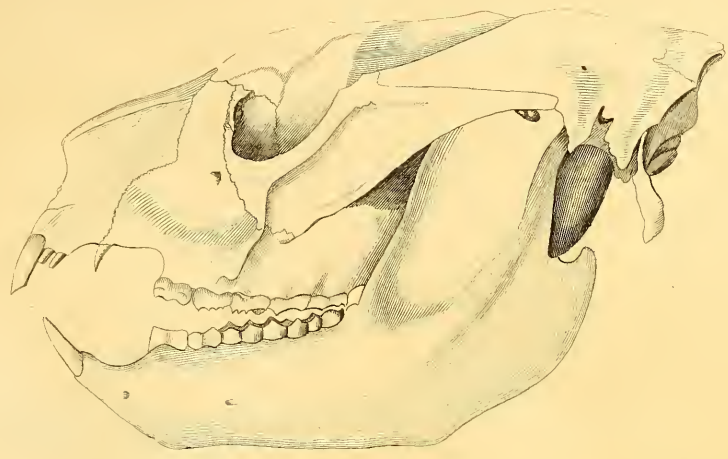

Lipurus cinereus.

Magnitud natural.



Perameles nasuta Geoffr.

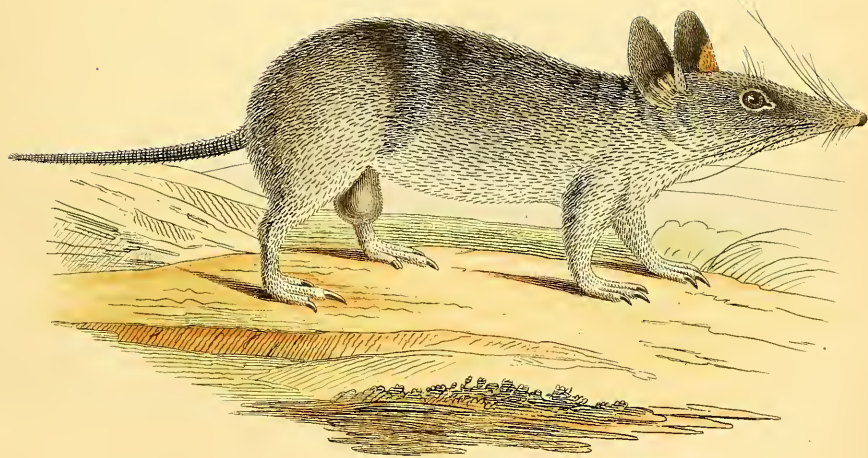

Perameles myosuroides Wagl.



Balantia Cookii Kuhl.



Talpa europæa Linn.

J. E. Hble del.

J. Neufbüsch sculp.



Condylura macrura Harlan.



Talpa inaurata Pall.

J. Kufschigel sc.



Sorex aquaticus Linn.



Urotrichus talpoides Temm.

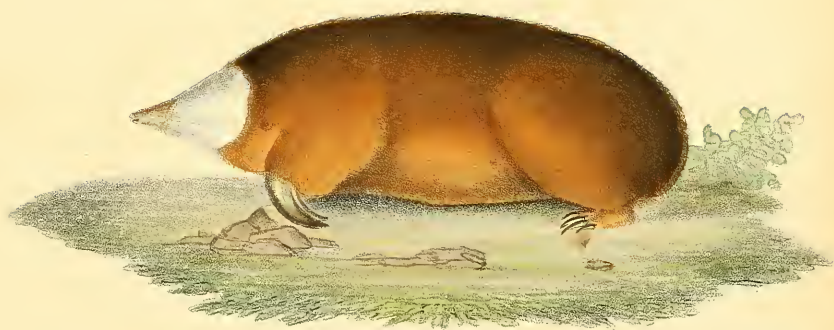

Chrysochloris albirostris Wagn.





Chrysochloris rutilans Wagn.



Sorex moschatus Pall.

L. Vieillot del.



Sorex tetragonurus Herm.



Sorex constrictus Herm.

L. B. de pinx.

L. Nupfriegel sc.

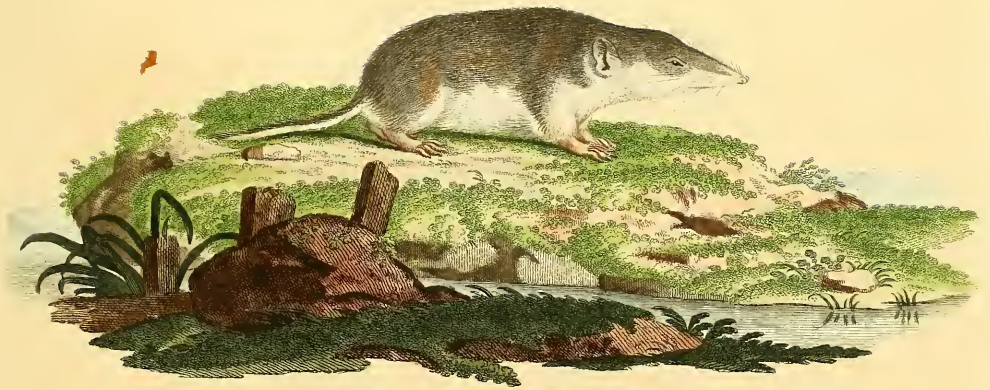

Sorex leucodon Hermin.

L.B. Ihle pinx.

J. Neufschiedel fecit.



Sorex Araneus Linn.



1. *Sorex varius* Smuts - 2. *S. infumatus* Wagn.

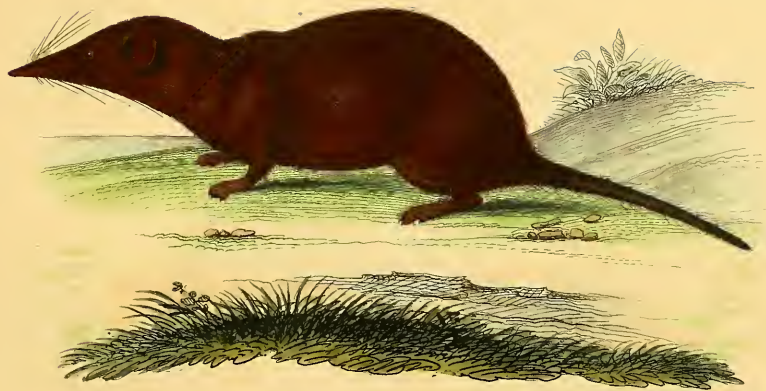

Sorex Hedenborgi Sund .



Sorex fodiens Pall.

Burée del.

Ich. Müllers biegel. 11.

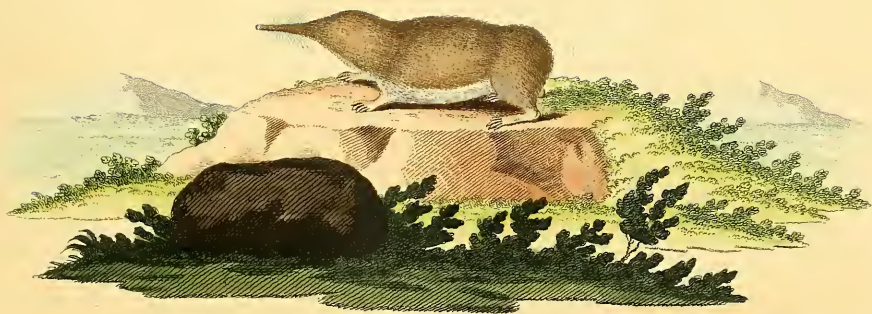

Sorex minutus Linn.

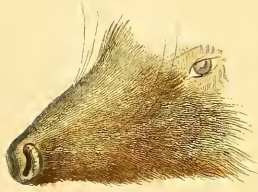

Eriaceus europæus Linn.

T. F. Ihle del.

Loh. Naumb. sc.

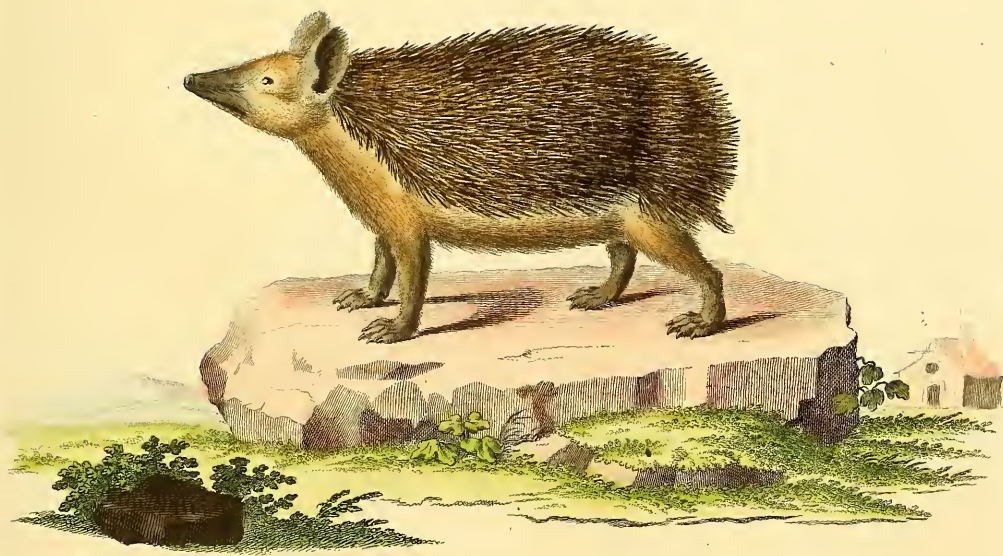

Erinaceus auritus Pall.





Erinaceus setosus.

De Sève del.

J.N. Schlegel sc.

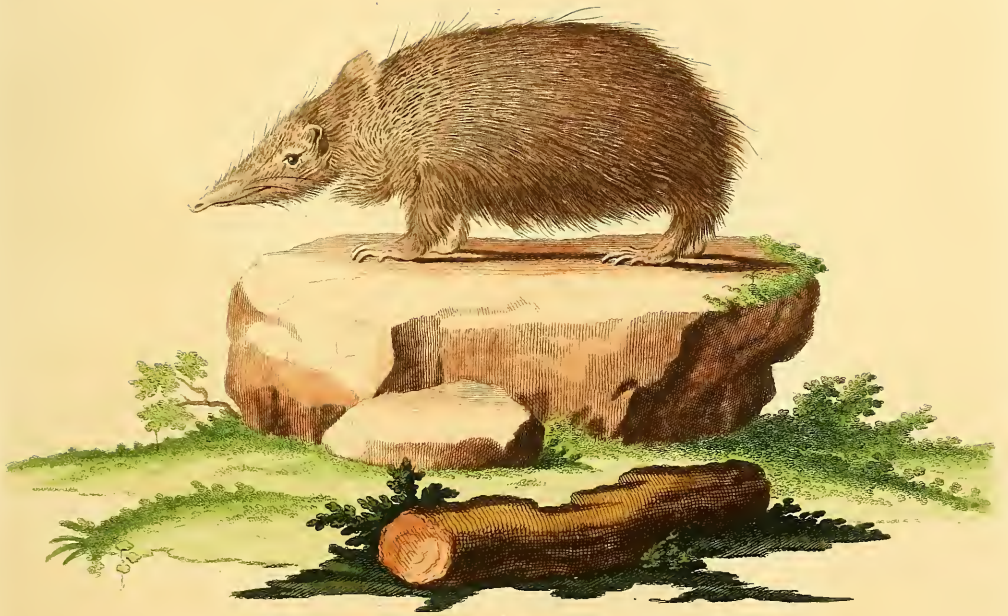

Erinaceus ecaudatus.



Erinaceus ecaudatus
Buff. suppl.

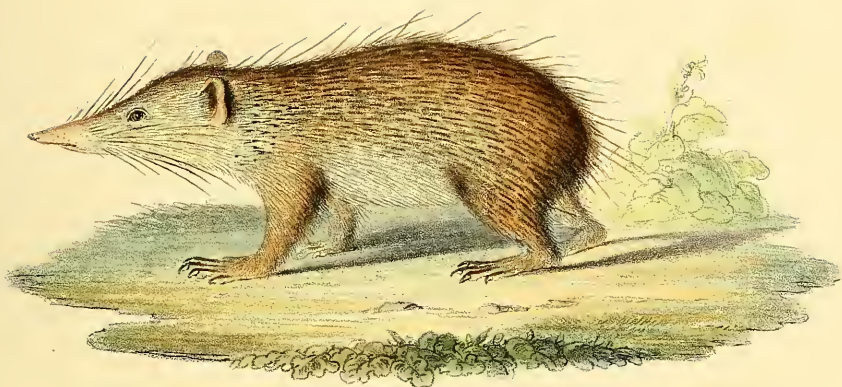

Centetes ecaudatus Schr.

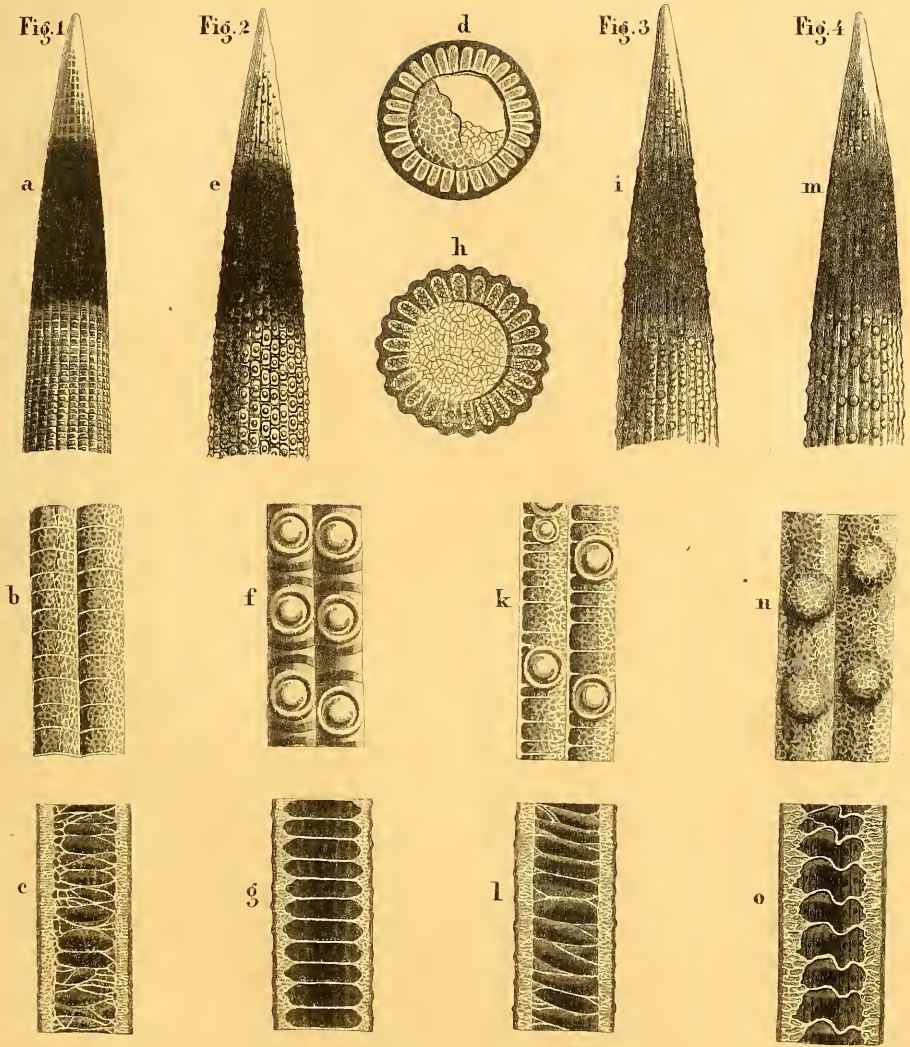

Aculei .

Fig. 1 a-d. Erinaceus europaeus. - Fig. 2. e-h. Erin. aethiopicus.
Fig. 3. i-l. Erin. auritus. - Fig. 4. m-o. Erin. libycus.

Date Due

--	--

Schreber, J.C.D.
plates 81-165 + suppl plates
Mollis # 5381299

ERNST MAYR LIBRARY



3 2044 114 231 202

