DECLASSIFIED E.O. 12065 SECTION 3-402/NNDG NO. 775013

GHQ/SCAP Records(RG 331)
Description of contents

THE NATIONAL ARCHIVES OF THE UNITED STATES

(1) Box no. 2722

(2) Folder title/number: (5)
Reduction of Custodial Personnel at Reparation Plants - Nagano

(3) Date: July - Mar. 1951

(4) Subject:

Classification	Type of record
9230, 9621	a, c, r

(5) Item description and comment:
Nagano

(6) Reproduction: (Yes) No

(7) Film no. Sheet no.

DECLASSIFIED E.O. 12065 SECTION 3-402/NNDG NO. 775013

reduction of Custodial personnel

PM/tn

HEADQUARTERS
KANTO CIVIL AFFAIRS REGION
APO 500

KEDI 387.6

26 MAR 1951

MEMORANDUM THRU: Kanto Liaison and Coordination Office

FOR: The Governor
Nagano Prefecture

SUBJECT: Reduction of Custodial Personnel in Reparations Plants, Nagano Prefecture

1. Reference is made to inclosed memorandum, Nagano Prefectural Government, file NLS 1,783, subject: "Petition Concerning Guard of Reparations Plant," dated 14 March 1951.

2. Petition to keep seven guards until the consolidation of the reparations equipment of the Mitsubishi Jukogyo K K, No 1 Plant (26-04) and No 2 Plant (26-05) is completed, is approved.

3. The total number of guards will be reduced to four immediately following completion of the consolidation.

FOR THE CHIEF:

1 Incl
NLS 1,783 (in dupe)
ai 26-05

GEO. B. NIBLOCK, Jr.
Lt Col, Infantry
Deputy Chief

DECLASSIFIED E.O. 12065 SECTION 3-402/NNDG NO. 715013

26-30

PM/kn

HEADQUARTERS
KANTO CIVIL AFFAIRS REGION
APO 500

21 OCT 1950

KEDI 386.3

MEMORANDUM THRU: Kanto Liaison & Coordination Office

FOR: The Governor
Nagano Prefecture

SUBJECT: Reduction in Custodial Personnel at Reparations Plants in Nagano Prefecture

1. References are:

a. Memorandum, this headquarters, subject as above, dated 17 August 1950.

b. Inclosed memorandum, Kanto Liaison and Coordination Office, file KLO No 1,593, subject: "Request for Approval of Payment from Reparations Funds for Custodial Personnel at Nishina Kogyo K K (26-30)," dated 6 October 1950.

2. Reference 1b is approved.

3. Paragraph 2e of reference 1a is corrected to read:

"2e. 26-30, Nishina Kogyo K K. The number of guards to be paid from operating funds will be increased to two and two guards are to be paid from reparations funds."

FOR THE CHIEF:

1 Incl
KLO No 1,593 (in dupe)

GEO. B. NIBLOCK Jr.
Major, Infantry
Deputy Chief

DECLASSIFIED E.O. 12065 SECTION 3-402/NNDG NO. 775013

CORRECTION

THIS DOCUMENT

HAS BEEN REPHOTOGRAPHED

TO ASSURE LEGIBILITY

DECLASSIFIED E.O. 12065 SECTION 3-402/NNDG NO. 775013

GHQ/SCAP Records(RG 331)
Description of contents

THE NATIONAL ARCHIVES OF THE UNITED STATES

(1) Box no. 2722

(2) Folder title/number: (5)
Reduction of Custodial Personnel at Reparation Plants - Nagano

(3) Date: July - Mar. 1951

(4) Subject:

Classification	Type of record
9230, 9621	a, c, r

(5) Item description and comment:
Nagano

(6) Reproduction: (Yes) No

(7) Film no.

Sheet no.

DECLASSIFIED E.O. 12065 SECTION 3-402/NNDG NO. 775013

reduction of Cust & Clerical personnel

HEADQUARTERS
KANTO CIVIL AFFAIRS REGION
APO 500

PM/tn

KEDI 387.6

26 MAR 1951

MEMORANDUM THRU: Kanto Liaison and Coordination Office

FOR: The Governor
Nagano Prefecture

SUBJECT: Reduction of Custodial Personnel in Reparations Plants, Nagano Prefecture

1. Reference is made to inclosed memorandum, Nagano Prefectural Government, file NLS 1,783, subject: "Petition Concerning Guard of Reparations Plant," dated 14 March 1951.

2. Petition to keep seven guards until the consolidation of the reparations equipment of the Mitsubishi Jukogyo K K, No 1 Plant (26-04) and No 2 Plant (26-05) is completed, is approved.

3. The total number of guards will be reduced to four immediately following completion of the consolidation.

FOR THE CHIEF:

1 Incl
NLS 1,783 (in dupe)
a- 26-05

GEO. B. NIBLOCK, Jr.
Lt Col, Infantry
Deputy Chief

DECLASSIFIED E.O. 12065 SECTION 3-402/NNDG NO. 775013

26-30

PM/kn

HEADQUARTERS
KANTO CIVIL AFFAIRS REGION
APO 500

KEDI 386.3

21 OCT 1950

MEMORANDUM THRU: Kanto Liaison & Coordination Office

FOR: The Governor
Nagano Prefecture

SUBJECT: Reduction in Custodial Personnel at Reparations Plants in Nagano Prefecture

1. References are:

a. Memorandum, this headquarters, subject as above, dated 17 August 1950.

b. Inclosed memorandum, Kanto Liaison and Coordination Office, file KLO No 1,593, subject: "Request for Approval of Payment from Reparations Funds for Custodial Personnel at Nishina Kogyo K K (26-30)," dated 6 October 1950.

2. Reference 1b is approved.

3. Paragraph 2c of reference 1a is corrected to read:

"2c. 26-30, Nishina Kogyo K K. The number of guards to be paid from operating funds will be increased to two and two guards are to be paid from reparations funds."

FOR THE CHIEF:

1 Incl
KLO No 1,593 (in dupe)

GEO. B. NIBLOCK Jr.
Major, Infantry
Deputy Chief

DECLASSIFIED E.O. 12065 SECTION 3-402/NNDG NO. 775013

HEADQUARTERS
KANTO CIVIL AFFAIRS REGION
APO 500

PM/km

21 OCT 1950

KEDI 386.3

MEMORANDUM THRU: Kanto Liaison & Coordination Office

FOR: The Governor
Nagano Prefecture

SUBJECT: Reduction in Custodial Personnel at Reparations Plants in Nagano Prefecture

1. References are:

a. Memorandum, this headquarters, subject as above, dated 17 August 1950.

b. Inclosed memorandum, Kanto Liaison and Coordination Office, file KLO No 1,593, subject: "Request for Approval of Payment from Reparations Funds for Custodial Personnel at Nishina Kogyo K K (26-30)," dated 6 October 1950.

2. Reference 1b is approved.

3. Paragraph 2c of reference 1a is corrected to read:

"2c. 26-30, Nishina Kogyo K K. The number of guards to be paid from operating funds will be increased to two and two guards are to be paid from reparations funds."

FOR THE CHIEF:

1 Incl
KLO No 1,593 (in dupe)

GEO. B. NIBLOCK Jr.
Major, Infantry
Deputy Chief

DECLASSIFIED E.O. 12065 SECTION 3-402/NNDG NO. 775013

HEADQUARTERS
KANTO CIVIL AFFAIRS REGION
APO 500

PM/kn

KRDI 386.3

21 OCT 1950

MEMORANDUM THRU: Kanto Liaison & Coordination Office

FOR: The Governor
Nagano Prefecture

SUBJECT: Reduction in Custodial Personnel at Reparations Plants in Nagano Prefecture

1. References are:

a. Memorandum, this headquarters, subject as above, dated 17 August 1950.

b. Inclosed memorandum, Kanto Liaison and Coordination Office, file KLO No 1.593, subject: "Request for Approval of Payment from Reparations Funds for Custodial Personnel at Nishina Kogyo K K (26-30)," dated 6 October 1950.

2. Reference 1b is approved.

3. Paragraph 2c of reference 1a is corrected to read:

"2c. 26-30, Nishina Kogyo K K. The number of guards to be paid from operating funds will be increased to two and two guards are to be paid from reparations funds."

FOR THE CHIEF:

GEO. B. NIBLOCK Jr.
Major, Infantry
Deputy Chief

1 Incl
KLO No 1.593 (in dupe)

DECLASSIFIED E.O. 12065 SECTION 3-402/NNDG NO. 775013

TELEPHONE
GINZA (57)
4752, 4753
8504, 8505

Kanto Liaison & Coordination Office

Japanese Government

ADDRESS
No. 1, 2-Chome, Shiba-
Tamura-cho, Minato-ku,
Tokyo, Japan.

KLO No. 1,593 6 October 1950

TO : Chief, Kanto Civil Affairs Region

FROM : Kanto Liaison & Coordination Office

SUBJECT : Request for Approval of Payment from Reparations Funds for Custodial Personnel at Nishina Kogyo K.K. (26 - 30)

1. Reference is made to memorandum, Hqs. Kanto Civil Affairs Region, file KEDI 386.3 dated 17 August 1950, subject: Reduction in Custodial Personnel at Reparations Plants in Nagano Prefecture.

2. Transmitted herewith for your kind reconsideration is an application submitted by the subject plant, through Nagano Prefectural Government, for approval of payment from reparations funds for two (2) guards out of four (4) at the same plant for the reason stated in the application.

KANTO
Liaison & Coordination Office

Katsushiro Narita
Director
Katsushiro Narita

(T. Yamaguchi, officer in charge)

Incl: As indicated

Incl 1

DECLASSIFIED E.O. 12065 SECTION 3-402/NNDG NO. 775013

NAGANO PREFECTURAL GOVERNMENT
COMMERCE-INDUSTRY SECTION

File: NLS-1106

Date: Sept. 18, 1950

TO: Chief of Kanto Civil Affairs Region
(Attention: Distribution and Industry Division)

THROUGH: Kanto Liaison and Coordination Office

SUBJECT: Application for Approval of Payment from Government Funds for Guard in Designated Reparations Plant

With regard to the above subject an application was presented your Headquarters through our office by Nishina Kogyo K.K. (Code No.26-30), 849, Yoshida, Nagano-shi, Nagano Prefecture, as per attached sheet. The statements contained in this application have been investigated and to the best of my knowledge and belief are true and correct.

We hereby ask for your kind consideration and approval of this application.

For Governor of Nagano Prefecture.

H. Matsuhashi

HAJIME MATSUHASHI,
Chief of Commerce-
Industry Section,
Nagano Prefectural
Government.

TS/ST

DECLASSIFIED E.O. 12065 SECTION 3-402/NNDG NO. 775013

The Nishina Kogyo K.K.
849 Yoshida-machi,
Nagano-shi, Nagano Prefecture

File: NLS-1098

Date: 16 September, 1950

TO : Chief of Kanto Civil Affairs Region

FROM : Chief Custodian of Nishina Kogyo K.K.

SUBJECT: Application for Approval of Payment from Government Funds for guard in Designated Reparations Plant.

We Nishina Kogyo K.K. (Code No. 26-30), 849, Yoshida, Nagano-shi, Nagano Prefecture, have received a notification from Nagano Prefectural Government that in compliance with Memorandum KMDI 386.3 Kanto Civil Affairs Region dated 17 August 1950, number of guard in our plant should be increased to four (4) to be paid from our plant funds. Up to 15 June 1950, number of guard in our plant were three (3) out of which two (2) guards have been paid from the reparations funds and one (1) was from the plant funds.

We are willingly to increase number of guard following the Memorandum, however, according to our understanding two (2) out of abovementioned four (4) will be paid from reparations funds while the remaining two (2) from our plant funds for the following reason.

1. We have now 191 items of stored reparations machines and equipment (point: 15963) out of 231 items in total (point: 18,585.5) which percentage not in use is 86%.

2. From our understanding 14% of the equipment in use are not key items of the central fascility of our plant as stated in Item (2) Paragraph 7C, Memorandum CPC/RP 387.6 dated 2 June, 1950.

3. Because less than 30% of the equipment in our plant is in use, our request is presented to your Headquarters considering our case will come under Item (2) Paragraph 7C, the same Memorandum above.

We ask for your kind consideration of the above stated condition and approval of this application.

Yasue Nishina

YASUE NISHINA
Chief Custodian of the
Nishina Kogyo K.K.

DECLASSIFIED E.O. 12065 SECTION 3-402/NNDG NO. 775013

(COPY)

q

HEADQUARTERS
KANTO CIVIL AFFAIRS REGION
APO 500

PM/dp

17 Aug. 1950

KEDI 386.3

MEMORANDUM THRU.: Kanto Liaison and Coordination Office

FOR: The Governor, Nagano Prefecture

SUBJECT: Reduction in Custodial Personnel at Reparations Plants in Nagano Prefecture.

1. Reference is made to inclosed memorandum, Kanto Liaison and Coordination Office, file KLO No.1,375, subject as above, dated 8 August, 1950.

2. The reference reports are approved with the following exceptions:

a. 26-20, Komoro Sangyo K.K. The number of guards to be paid from operating plant funds will be increased to four,

b. 26-21, Tanaka Keiki Co., Ltd. Maruko Plant. The number of guards to be paid from operating plant funds will be increased to three.

c. 26-30, Nishina Kogyo K.K. The number of guards to be paid from operating plant funds will be increased to four and no guards are to be paid from the reparations funds.

d. 26-33, Wataya Seisakujo K.K. The number of guards to be paid from the operating plant funds will be increased to four.

FOR THE CHIEF;

1 Incl.
KLO No. 1,375

GEO. B. NIBLOCK Jr.
Major, Infantry
Deputy Chief.

DECLASSIFIED E.O. 12065 SECTION 3-402/NNDG NO. 775013

Bed of Cast
Very at Repa
Plants

FM/dp

HEADQUARTERS
KANTO CIVIL AFFAIRS REGION
APO 500

17 AUG 1950

KEDI 386.3

MEMORANDUM THRU: Kanto Liaison and Coordination Office

FOR: The Governor
Nagano Prefecture

SUBJECT: Reduction in Custodial Personnel at Reparations Plants in Nagano Prefecture

1. Reference is made to inclosed memorandum, Kanto Liaison and Coordination Office, file KLO No 1,375, subject as above, dated 8 August 1950.

2. The reference reports are approved with the following exceptions:

a. 26-20, Komoro Sangyo K K. The number of guards to be paid from operating plant funds will be increased to four.

b. 26-21, Tanaka Keiki Co, Ltd, Mariko Plant. The number of guards to be paid from operating plant funds will be increased to three.

c. 26-30, Nishina Kogyo K K. The number of guards to be paid from operating plant funds will be increased to four and no guards are to be paid from the reparations funds.

d. 26-53, Watagn Seisakujo K K. The number of guards to be paid from the operating plant funds will be increased to four.

FOR THE CHIEF:

1 Incl
KLO No 1,375

GEO. B. NIBLOCK Jr.
Major, Infantry
Deputy Chief

DECLASSIFIED E.O. 12065 SECTION 3-402/NNDG NO. 775013

HEADQUARTERS
KANTO CIVIL AFFAIRS REGION
APO 500

PM/dp

17 AUG 1950

KEDI 386.3

SUBJECT: Reduction in Custodial Personnel at Reparations Plants

TO: Chief
Civil Affairs Section
General Headquarters
Supreme Commander for the Allied Powers
APO 500

1. Reference is made to letter, your section, file 387.6, (2 June 1950)CAS-EM, subject as above, dated 8 June 1950.

2. Inclosed is memorandum, Kanto Liaison and Coordination Office, file KLO No 1,375, subject: "Reduction of Custodial Personnel at Reparations Plants in Nagano Prefecture," dated 8 August 1950, forwarded in accordance with paragraph 3 of the reference.

3. The inclosed reports have been received and approved with the following exceptions:

a. 26-20, Komoro Sangyo K K. Instructions were given to increase the number of guards to be paid from the operating plant funds to four.

b. 26-21, Tanaka Keiki Co, Ltd, Mariko Plant. Instructions were given to increase the number of guards to be paid from the operating plant funds to three.

c. 26-30, Nishina Kogyo K K. Instructions were given to increase number of guards to be paid from the plant operating funds to one and no guards to be paid from the reparations funds.

d. 26-33, Watage Seisakujo K K. Instructions were given to increase the number of guards to be paid from the operating plant funds to four.

FOR THE CHIEF:

1 Incl
KLO No 1,375

GEO. B. NIBLOCK Jr.
Major, Infantry
Deputy Chief

DECLASSIFIED E.O. 12065 SECTION 3-402/NNDG NO. 775013

TELEPHONE
GINZA (57)
4752, 4753
8504, 8505

Kanto Liaison & Coordination Office
Japanese Government

ADDRESS
No. 1, 2-Chome, Shiba-Tamura-cho, Minato-ku, Tokyo, Japan.

KLO No. 1,375

8 August 1950

TO : Chief, Kanto Civil Affairs Region

FROM : Kanto Liaison & Coordination Office

SUBJECT : Reduction of Custodial Personnel at Reparations Plants in Nagano Prefecture

1. Reference is made to the following:

a. Memorandum for Reparations Board, Japanese Government, 387.6 (2 Jun. 1950) CPC/RP, 2 Jun. 1950, subject: "Reports on the Reduction of Custodial Personnel at Reparations Plants".

b. Memorandum, your Headquarters, KEDI 386.3 dated 7 July 1950, subject: "Reports on the Reduction of Custodial Personnel at Reparations Plants".

2. Submitted herewith are reports as required in par. 8 of reference memorandum a. for each privately-owned plants in Nagano Prefecture accompanied by necessary information as required by reference memorandum b.

3. Reports for each reparations arsenal in the same prefecture will be submitted as soon as they have been prepared by the Kanto Finance Bureau.

KANTO
Liaison & Coordination Office

KANTO LIAISON AND COORDINATION OFFICE · JAPANESE GOVERNMENT

Katsushiro Narita

K. Narita, Director

(T. Matsubara, officer in charge)

1 Incl: Report of Nagano Prefectural Government of the number of guards at reparations plants in the prefecture

Incl 1

DECLASSIFIED E.O. 12065 SECTION 3-402/NNDG NO. 775013

NAGANO PREFECTURAL GOVERNMENT
COMMERCE-INDUSTRY SECTION

File: NLS-937

Date: August 3, 1950

TO : Chief of Kanto Civil Affairs Region
(Attention: Distribution and Industry Division)

THROUGH: Kanto Liaison and Coordination Office

SUBJECT: Application for Approval of Number of Custodial Personnel at Reparations Plants

In compliance with your directives on memorandum 387.6 (CPC/HP), dated June 2, 1950, subject, "Reduction of Custodial Personnel at Reparations Plants", we hereby present an application with necessary data concerned, as per attached sheet, asking for your kind consideration and approval of the application .

For Acting Governor

H. Matsuhashi

HAJIME MATSUHASHI
Chief of Commerce and
Industry Section,
Nagano Prefectural
Government

DECLASSIFIED E.O. 12065 SECTION 3-402/NNDG NO. 775013

INVESTIGATION ON NUMBER OF CUSTODIAL PERSONNEL AT REPARATIONS PLANTS

a. Plant code number. 26-1

b. Plant name and address. Asano Kogyo K.K., Okaya Plant
7430 Okaya City Nagano Pre.

c. Number of guards paid from reparations funds as of thirty days after the date of this memorandum.

4

d. Number of guards paid by operating plant funds as of thirty days after the date of this memorandum.

0

e. Number of custodial personnel paid from reparations funds as of 1 April 1950.

7

f. Number of custodial personnel paid by operating plant funds as of 1 April 1950.

0

Hiromi Imai

Name of custodian.

DECLASSIFIED E.O. 12065 SECTION 3-402/NNDG NO. 775013

Reference:

Matters whose expenses have been covered by the plant or whose expenses are expected to be covered by the plant without the framework of the reperations appropriations, including the balance of pay level, unemployment insurance money, injury insurence or any other, which has been or is expected to be given to the guards hitherto or after personnal sleath:

a. The balance of pay level (Supplies pay level years) ¥10.500.-

1. Unemployment insurance money 1.100.-

c. Injury insurance 1.700.-

Total (Covered or to be covered by the plant monthly) ¥13200.-

DECLASSIFIED E.O. 12065 SECTION 3-402/NNDG NO. 775013

Report on the reduction of Custodial Personnel at Reparation Plant

Plant Code Number: 26-k

Plant name and Address: Asanokogyo K.K., Okaya Plant
7450 Okaya City

Date: 20 July 1950

(a) Total number of items inventried

Machine tools 154 Equipments 63 Total 217

(b) Total point value (a) above: 10,040

(c) Total floor sapce of the plant (under custody) 1,722 (tsubo)

(d) Nattre & value of equipment:

	A.Class	B. Class	C. Class	Total
Nature	130	85	2	217
Value	61	156	0	217

(e) Number, disposition, construction and condition of buildings, housing reperation equipments:

Wooden slate roofing: 2 Wooden Zink roofing: 6 Total: 8

Condition: Some part of wall ~~may~~ be repaired

(f) Size of plant area: 3,698 (tsubo)

Characteristic of plant area: Wide compare with the area of buildings housing reparation equipments. The area is bad water privilege and water works have no force of a current. Inclosure (Picket) may be repair continuously.

(g) Existence of firms, institution or installations adjacent to the plant which constitute a fire harard:

Adjacent to the area under custody there are apartments quarted by 45 household of repatriators and war-sufferers. In spite of utmost causions for fear that constitute fire hazard need continuously superitendent

(h) Un-desirable social condition: None

(i) Number of guard post: 1

~~Required number of relief guard: 6 (except chief guard)~~

Number of guard: 3
Number of relief guard: 1
Total 4 - 1

DECLASSIFIED E.O. 12065 SECTION 3-402/NNDG NO. 775013

(j) Percentage of idle machinerys: ±00%

(k) Plant layout showing disposition of buildings,
Reparation storage and guard post. Inclosed here wish.

Naomi Imai
Name of custodian
of the plant.

Code No 26-1 ASANOKOGYOKK
OKAYA PLANT

SCALE 1/1200

PICKET
CONCLET WALL
AREA IN CUSTODY

REMARK
1 ( ) Floorspace in Tsubo
20 Bldgs housing Reproduction Equipts
3 Percentage of idle Machine

(GUARD ROOM)

DECLASSIFIED E.O. 12065 SECTION 3-402/NNDG NO. 775013

DECLASSIFIED E.O. 12065 SECTION 3-402/NNDG NO. 775013

INVESTIGATION ON NUMBER OF CUSTODIAL PERSONNEL AT REPARATIONS PLANTS

a. Plant code number. 26 - 02

b. Plant name and address.

Ishikawajima Shibeura Turbine K.K. Matsumoto Kojo
No.77 Takamiya, Matsumoto-city Nagano prefecture

c. Number of guards paid from reparations funds as of thirty days after the date of this memorandum.

None

d. Number of guards paid by operating plant funds as of thirty days after the date of this memorandum.

6

e. Number of custodial personnel paid from reparations funds as of 1 April 1950.

1

f. Number of custodial personnel paid by operating plant funds as of 1 April 1950.

4

M. Aoki

Name of custodian.

DECLASSIFIED E.O. 12065 SECTION 3-402/NNDG NO. 775013

REPORTS ON THE REDUCTION OF CUSTODIAL PERSONNEL AT REPARATION PLANTS.

Plant Code Number: 26-02

Plant Name and Address: Ishi Kawajima Shibaura Turbine K.K. Matsumoto Kojo.
77, oaja, Takamiya, Matsumoto city Nagano prf Date: July. 19. 1950

(a) Total number of items mentioned, machine tools and equipments:
713 items. (Machine tools: 466 items. other equipments 249 items)

(b) Total point value of (a) above:
46.467.3 (Machine tools 40,860. Other equipments 5,607.3)

(c) Total floor space of the Plant (under custody:
49330.5 m² (14.920 tsubo)

(d) Nature and value of equipment:

A class: 342 item B class: 346 item C class: 25 item

(e) Number, disposition, construction and condition of building, housing reparations equipment: Number: 13 buildings. Construction: one storied wooden house, tile-roofing. Condition: Leaking of rain come out one after another, so building's life has come.

(f) Size and characteristics of plant area, nature of protective inclosure: Total area: 187297.6 m² (56,671 tsubo) Vast and intervals between buildings are wide. Inclosure: bank and wooden fence.

(g) Existence of items, institutions or installations adjacent to the plant which constitute a fire hazard:
There is a Matsumoto Municipal Upper secondary school building near our plant but little fire hazard.

(h) Undesirable social conditions:
none

(i) Number of guard posts and required number of relief guards:
Number of post: 1. Number of ~~relief~~ guards: 6 (Paid by ~~the~~ plant)

(j) Percentage of idle machinery.
67 %

(k) Plant layout showing disposition of buildings, reparation storage, and guard posts. Inclosed herewith.

[signature]
~~Plant Superintendent~~,
of the Plant

DECLASSIFIED E.O. 12065 SECTION 3-402/NNDG NO. 775013

PLANT

CODE NUMBER 26 ~ 2

NAME OF PLANT ISHIKAWAJIMA SHIBAURA TURBINE K.K MATSUMOT

LOCATION No. 77 TAKAMIYA MATSUMOTO - CITY NAGANO PRI

INDUSTRIAL GROUP AIR CRAFT PLANT

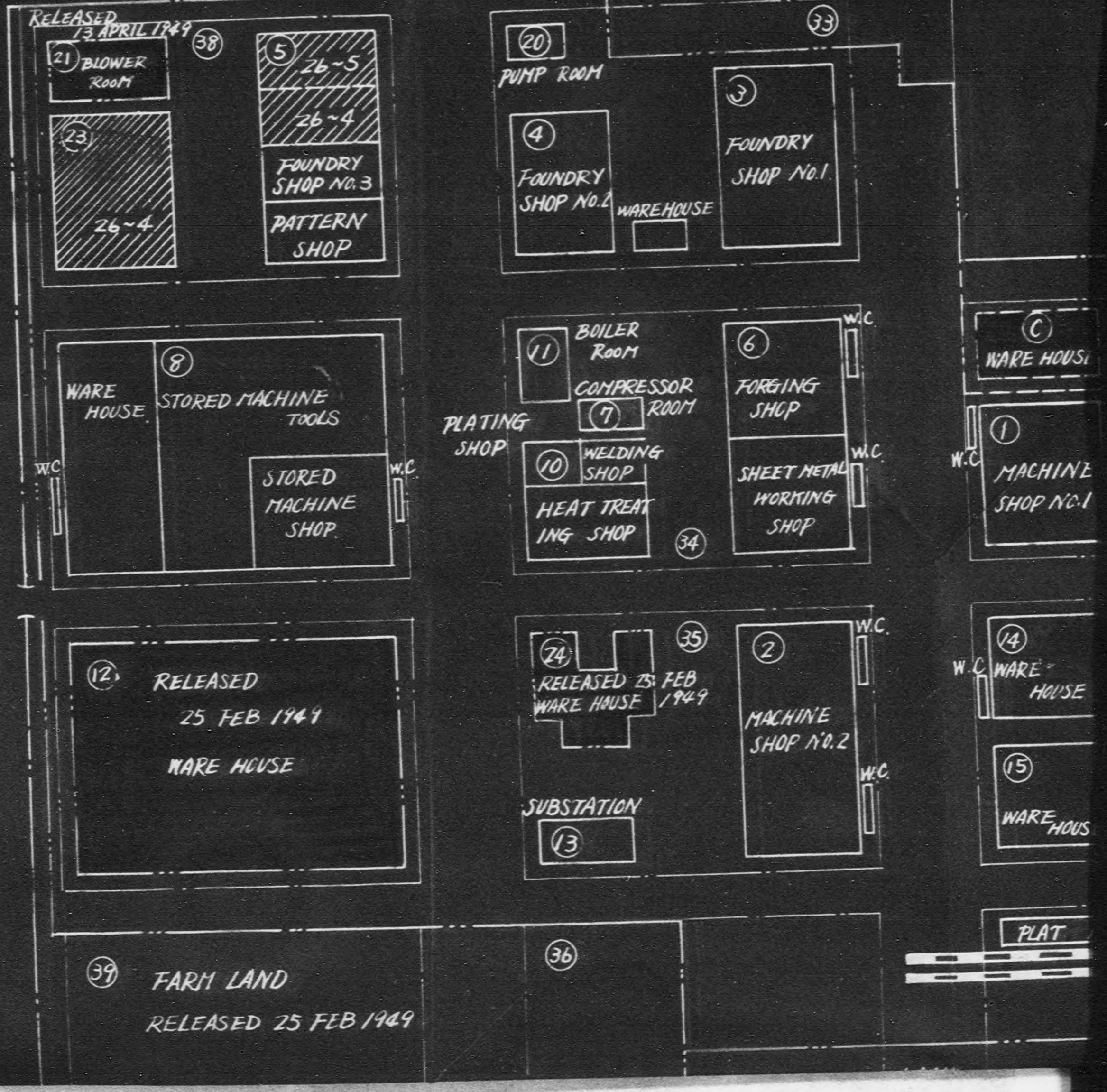

DECLASSIFIED E.O. 12065 SECTION 3-402/NNDG NO. 775013

PLANT LAYOUT

URA TURBINE K.K MATSUMOTO KOJO
ATSUMOTO-CITY NAGANO PREFECTURE

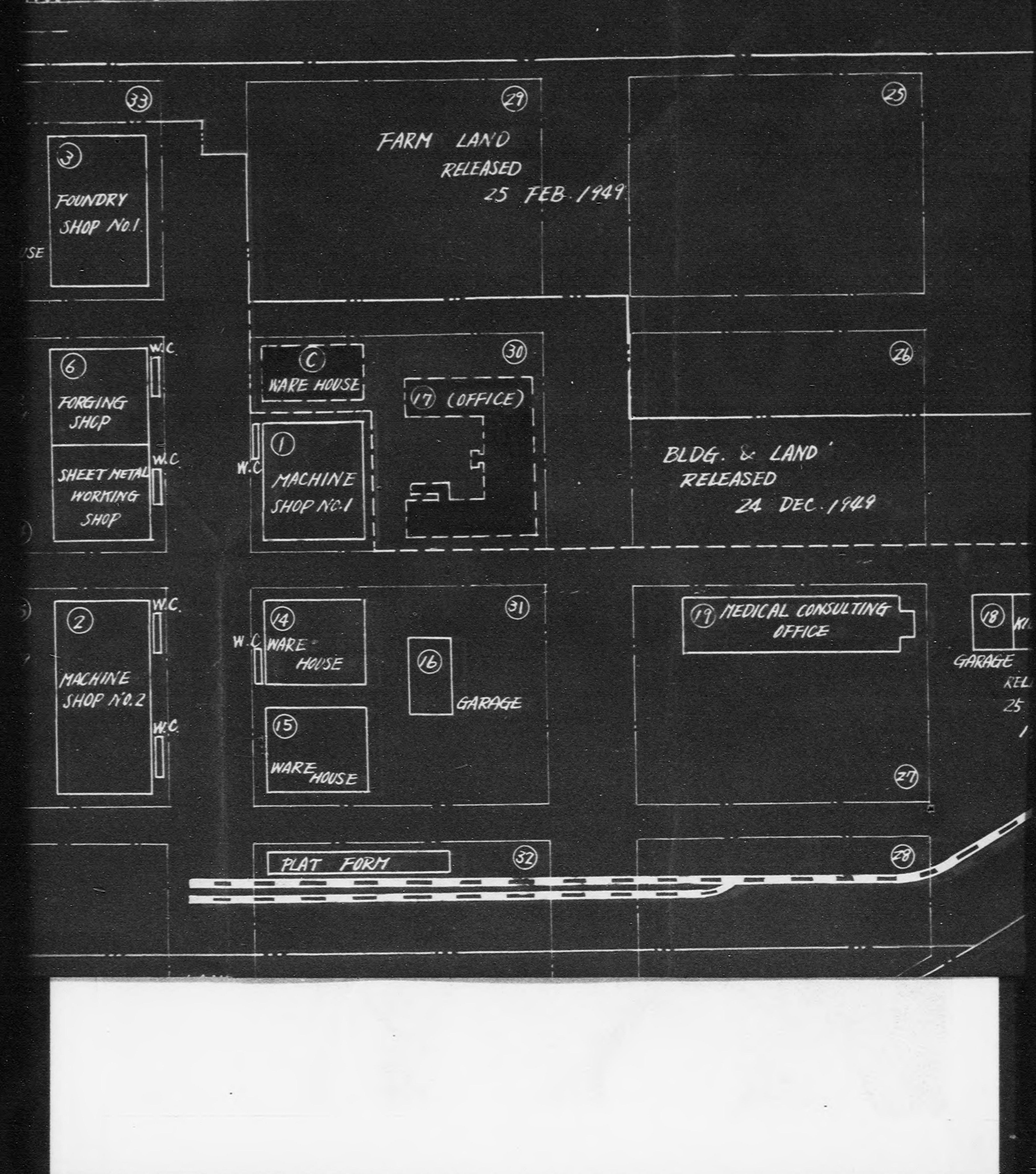

DECLASSIFIED E.O. 12065 SECTION 3-402/NNDG NO. 775013

TOTAL PLANT AREA 367.200

TOTAL BUILDING AREA 66.170

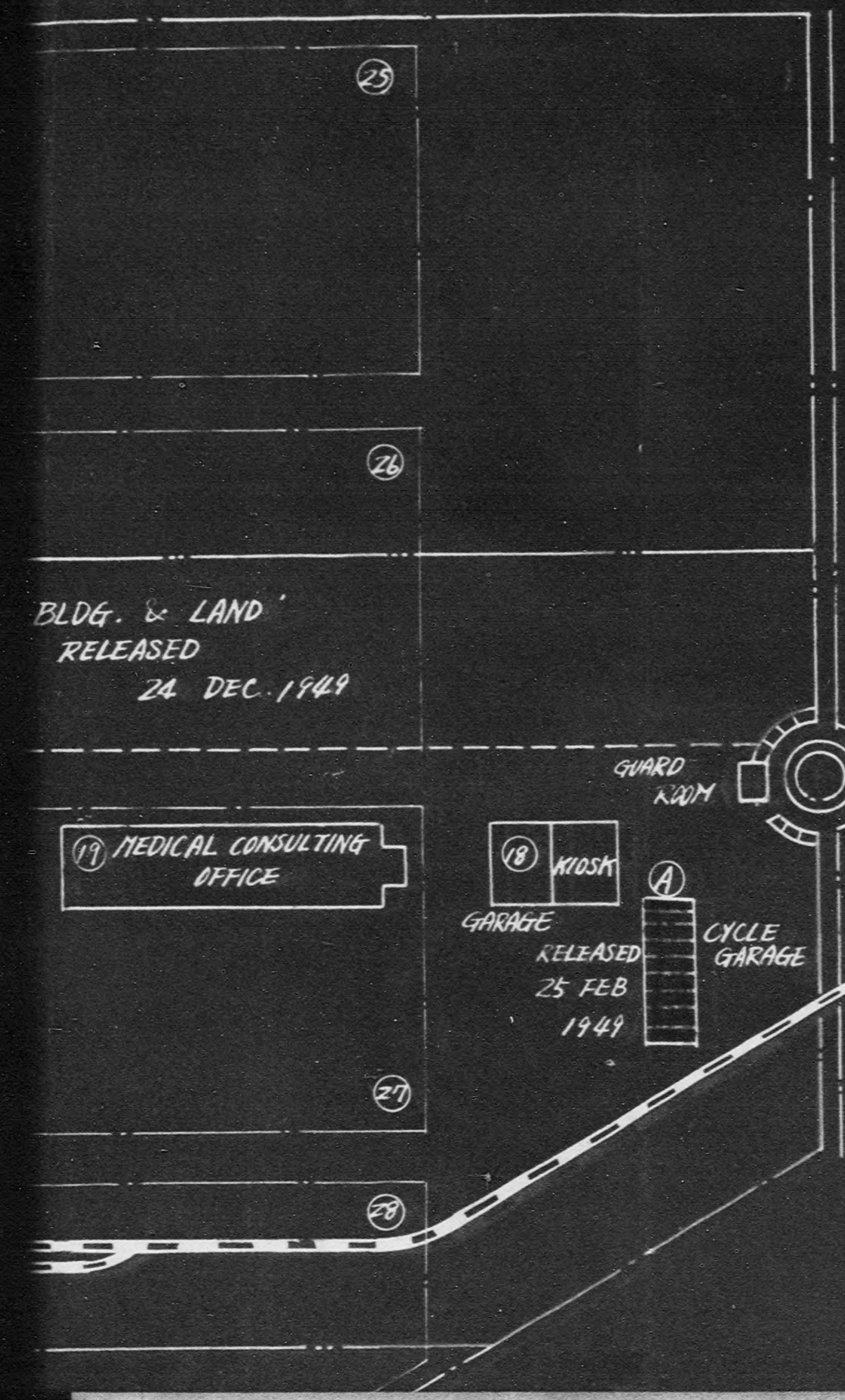

Bldg No.	DESCRIPTION TYPE OF CONSTRUCTION
1	WOODEN HOUSE TILE - ROOFING
2	DITTO
3	DITTO
4	DITTO
5	DITTO
6	DITTO
7	WOODEN HOUSE SHINGLE - ROOFIN
8	WOODEN HOUSE TILE - ROOFIN
9	DITTO
10	DITTO
11	WOODEN HOUSE SHINGLE - ROOFIN
12	DITTO
13	WOODEN HOUSE TILE - ROOFIN
14	DITTO
15	WOODEN HOUSE SHINGLE - ROOF
16	DITTO
17	WOODEN HOUSE TILE ROOFING TW
18	WOODEN HOUSE TILE - ROOFING
19	WOODEN HOUSE SHINGLE - ROO
20	WOODEN HOUSE TILE - ROOFIN
21	DITTO
22	WOODEN HOUSE SHINGLE - RO
23	WOODEN HOUSE TILE - ROOF
24	DITTO
	TOTAL

NOTES : ▨ MITSUBISHI HEAVY LTD. NO. 2 & NO. 1 PLANT

⑤ 26~5 STORED MACHINE S
⑤ 26~4 STORED MACHINE
㉓ 26~4 STORED EQUIPMENTS

DECLASSIFIED E.O. 12065 SECTION 3-402/NNDG NO. 775013

OTAL PLANT AREA 367.200 M²

OTAL BUILDING AREA 66.170 M²

DESCRIPTION

	TYPE OF CONSTRUCTION	AREA (M²)
	WOODEN HOUSE TILE - ROOFING	1.680
	DITTO	4.200
	DITTO	1.525
	DITTO	980
	DITTO	4.900
	DITTO	4.200
	WOODEN HOUSE SHINGLE - ROOFING	168
	WOODEN HOUSE TILE - ROOFING	10.500
	DITTO	1.326
	DITTO	2.940
1	WOODEN HOUSE SHINGLE - ROOFING	123
2	DITTO	10.500
3	WOODEN HOUSE TILE - ROOFING	224
4	DITTO	1.680
5	WOODEN HOUSE SHINGLE - ROOFING	1.680
6	DITTO	158
1	WOODEN HOUSE TILE ROOFING TWO-STORY	1.687
3	WOODEN HOUSE TILE - ROOFING	97.5
1	WOODEN HOUSE SHINGLE - ROOFING	730
2	WOODEN HOUSE TILE - ROOFING	735
1	DITTO	210
2	WOODEN HOUSE SHINGLE - ROOFING	178
3	WOODEN HOUSE TILE - ROOFING	2.310
4	DITTO	2.620
	TOTAL	62.901.5

TES : ▨ MITSUBISHI HEAVY INDUSTRIES LTD NO. 2 & NO. 1 PLANT

26~5 STORED MACHINE SHOP

26~4 STORED MACHINE

26~4 STORED EQUIPMENTS

DECLASSIFIED E.O. 12065 SECTION 3-402/NNDG NO. 775013

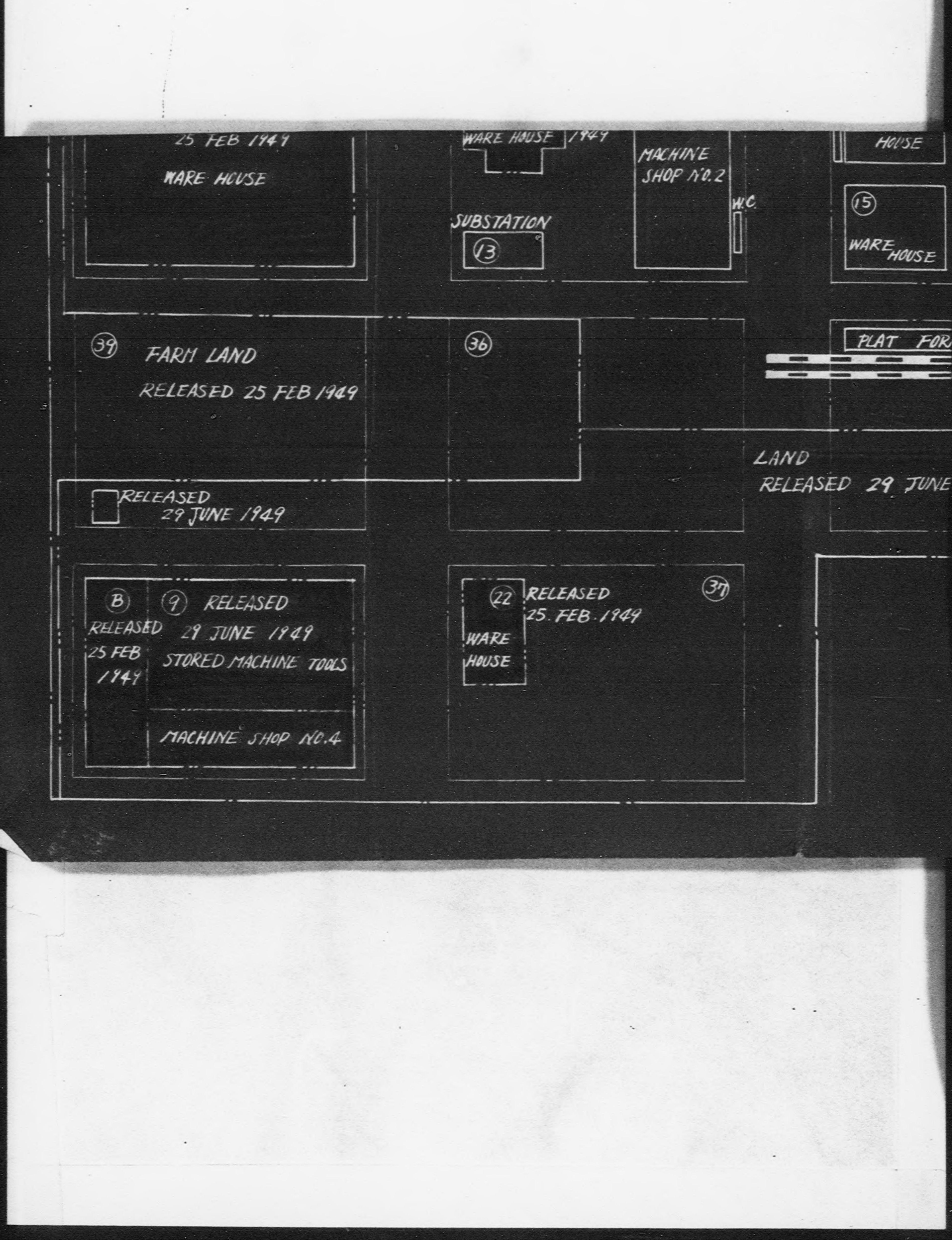

DECLASSIFIED E.O. 12065 SECTION 3-402/NNDG NO. 775013

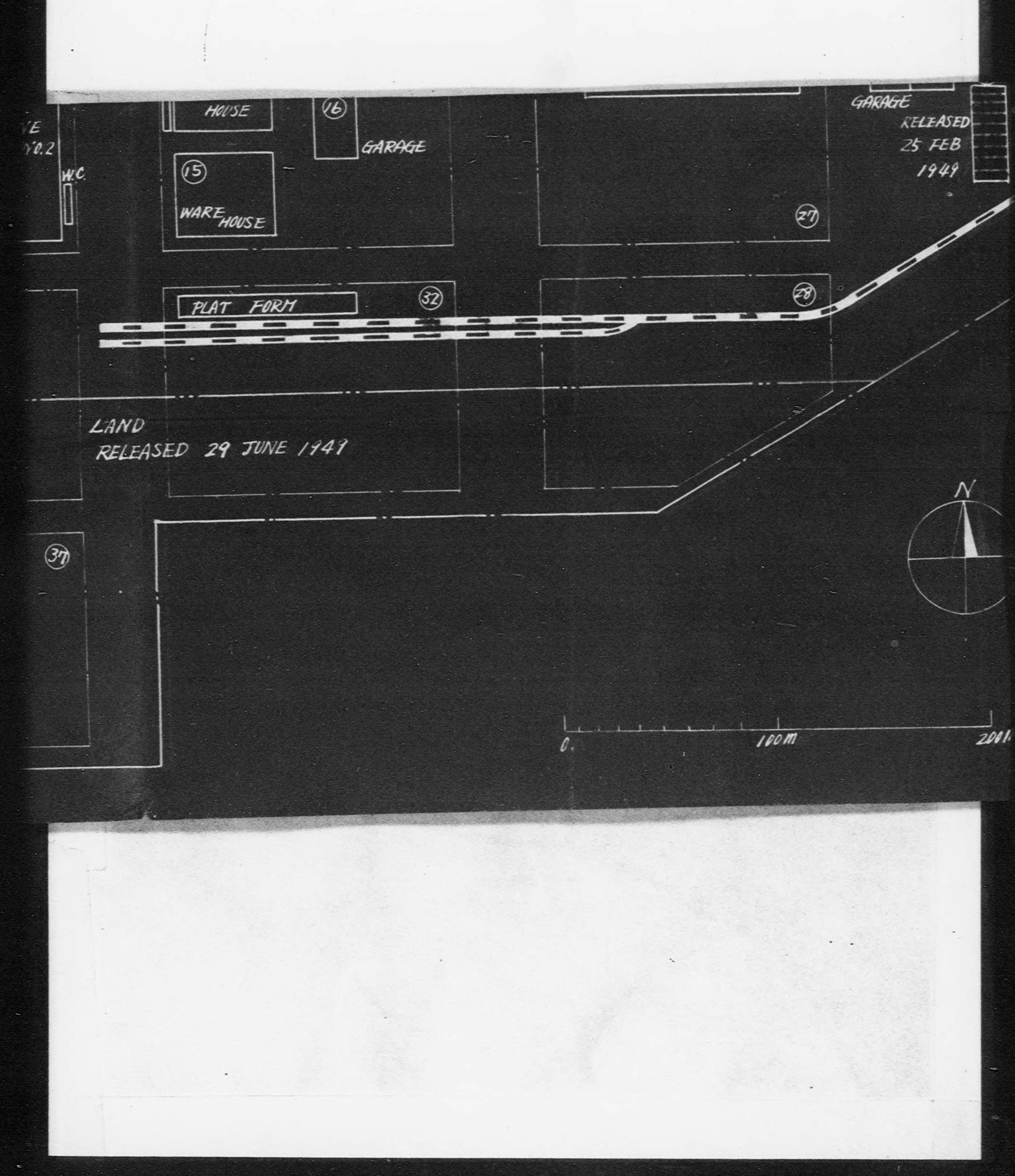

DECLASSIFIED E.O. 12065 SECTION 3-402/NNDG NO. 775013

21	DITTO	210
22	WOODEN HOUSE SHINGLE ROOFING	178
23	WOODEN HOUSE TILE - ROOFING	2.310
24	DITTO	2.620
	TOTAL	62.481.5

NOTES : ▨ MITSUBISHI HEAVY INDUSTRIES LTD. NO.2 & NO.1 PLANT

(5) 26~5 STORED MACHINE SHOP

(5) 26~4 STORED MACHINE

(23) 26~4 STORED EQUIPMENTS

GARAGE

RELEASED 25 FEB 1949

CYCLE GARAGE

(27)

(28)

Reformed at Bldg. Steel Shop

N

100 m 200 m

DECLASSIFIED E.O. 12065 SECTION 3-402/NNDG NO. 775013

DITTO	210
WOODEN HOUSE SHINGLE ROOFING	178
WOODEN HOUSE TILE - ROOFING	2,310
DITTO	2,620
TOTAL	22,415

S : [redacted] MITSUBISHI HEAVY INDUSTRIES
TD NO.2 & NO.1 PLANT
6~5 STORED MACHINE SHOP
6~4 STORED MACHINE
6~4 STORED EQUIPMENTS

DECLASSIFIED E.O. 12065 SECTION 3-402/NNDG NO. 775013

NOTE

TO: Officer in charge, Kanto Liaison and Coordination Office

Following your information we consulted with custodian of Mitsubishi Jukogyo K.K. No.1 (Code No.26-04) and No.2 (Code No.26-05) Plants to make one report for two plants, however, they requested to present the report, separately and so we submitted the report for respective plant No.1 and No.2.

DECLASSIFIED E.O. 12065 SECTION 3-402/NNDG NO. 775013

INVESTIGATION ON NUMBER OF CUSTODIAL PERSONNEL AT REPARATIONS PLANTS

a. Plant code number. 26-04

b. Plant name and address.

No.1 Plant of Mitsubishi Heavy Industries Ltd.

No.77 Takamiya, Matsumoto City, Nagano Prefecture.

c. Number of guards paid from reparations funds as of thirty days after the date of this memorandum.

4

d. Number of guards paid by operating plant funds as of thirty days after the date of this memorandum.

0

e. Number of custodial personnel paid from reparations funds as of 1 April 1950.

f. Number of custodial personnel paid by operating plant funds as of 1 April 1950.

14

0

Keiji Katakasa

Name of custodian.

DECLASSIFIED E.O. 12065 SECTION 3-402/NNDG NO. 775013

Reference:

Matters whose expenses have been covered by the plant or whose expenses are expected to be covered by the plant without the framework of the reparations appropriations, including the balance of pay level, unemployment insurance money, injury insurance or any other, which has been or is expected to be given to the guards hitherto or after personnel class,

Total sum of expenses per month which

1) have been covered by the plant for 15 guards, (2 guards .... engaged also as office workers during their daytime service.)

Balance of pay level	Insurance fee (Unemployment injury, etc.)	Dormitory charge	Total
¥78,933.33	¥ 63.87	¥ 748.00	¥ 5544.20

2) is expected to be covered by the plant for 8 guards.

61,455.85	3,705.80	748.00	65,909.65

DECLASSIFIED E.O. 12065 SECTION 3-402/NNDG NO. 775013

REPORTS ON THE REDUCTION OF CUSTODIAL PERSONNEL AT REPARATION PLANTS.

Plant Code Number: 26 - 04

Plant Name and Address: No. 1 Plant of Mitsubishi Heavy Industries Ltd.
77 Takamiya, 77, Matsumoto City, Nagano Prefecture

Date: July 19 1950

(a) Total number of items mentioned machine tool and equipments:

Machine tool.....69 Production M/C....25 Electric M/C...37
Others.....61 (Total.....192)

(b) Total point value of ~~equipment~~ (a) above: 11,031

(c) Total floor space of the Plant (under custody): 3,332M^2

(d) Nature and value of equipment:
(Nature)
A class: 73 B class: 83 C class: 36
(Value) fearful to be stolen: 170

(e) Number, disposition, construction and condition of building, housing reparations equipment:

Number: 2, Construction: Wooden, Condition of building: Many leakages of rain, needful repairing, because year of durability is over.

(f) Size and characteristics of plant area, nature of projective inclosure:

Size: 2600 tsubo Characteristics of plant area: None
Nature of projective inclosure:

1) Partly wooden fences are fearful to be fallen owing to decay

2) Partly bank and detch which is empty and so fearful to be invaded except the rainy season.

3) Partly no fences and so needful continuous watch.

(g) Existence of firms, institutions or installations adjacent to the plant which constitute a fire hazard.
No.2 storage is adjacent to foundry and wood working shops of Shibaura Turbin Works.

(h) Undesirable social condition: not applicable

(i) Number of guard posts and required number of relief guards:
Number of guard post: 1 Number of guard: 3
Number of relief guard: 1
Total: 4

Note: 4 guards are requested for the following reasons

DECLASSIFIED E.O. 12065 SECTION 3-402/NNDG NO. 775013

1) No.1, and No. 2 Plant of Mitsubishi Jukogyo K.K. has been designated as reparations entirely separately and guard also have been approved for respective plant.

2) Condition of building, fence and fire hazard are as stated in item (e), (f) and (g) in the report.

(j) Percentage of idle machinery. 100%

(k) Plant layout showing disposition of buildings, reparations storage, and guard posts. Inclosed herewith.

Name of Custodian,
of the Plant

DECLASSIFIED E.O. 12065 SECTION 3-402/NNDG NO. 775013

PLANT LAYOUT

CODE NUMBER: 26-04

NAME OF PLANT: No.1 Plant of Mitsubishi Heavy Industries Ltd.

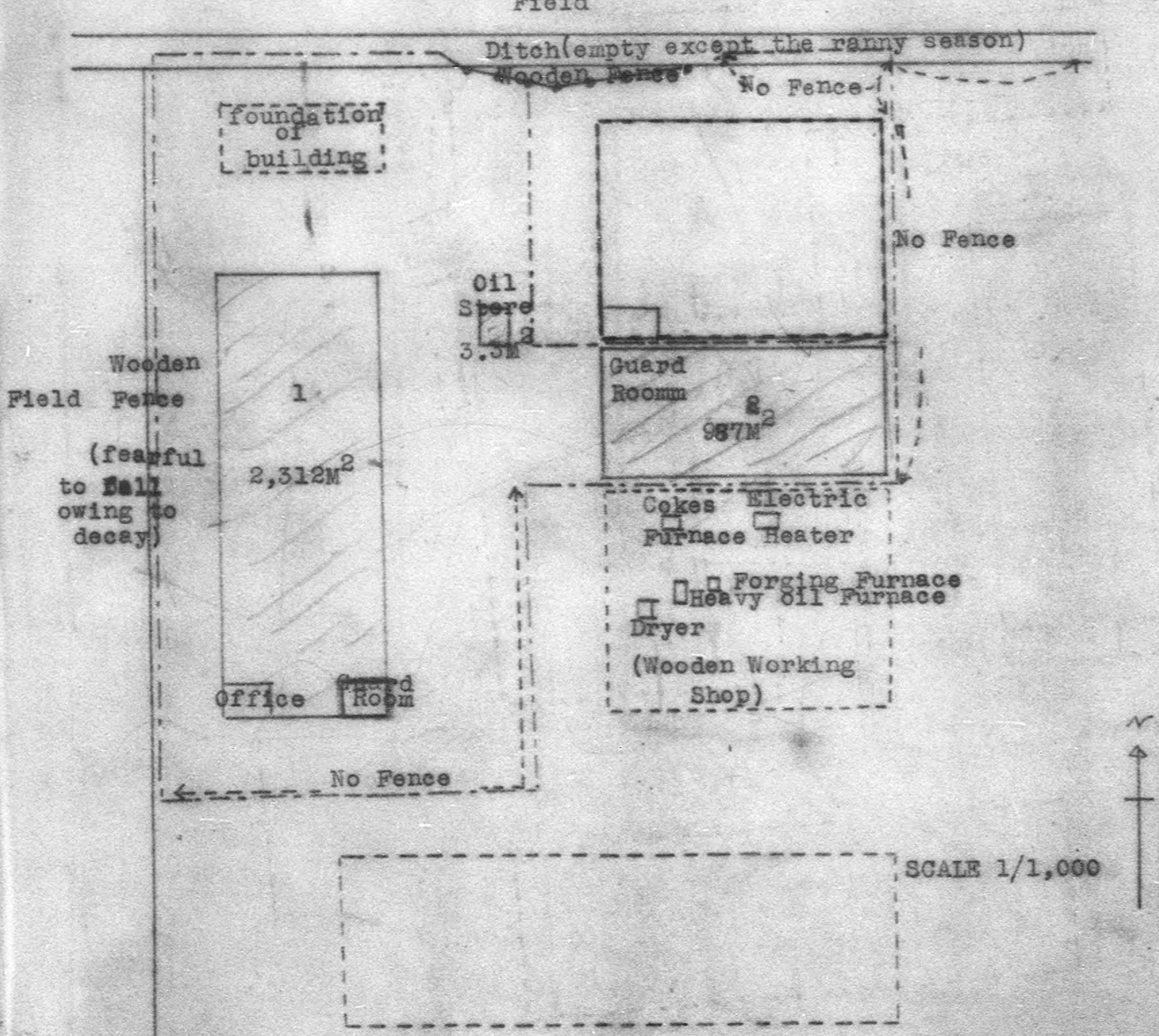

——— indicate the area under custody

- - - - - - - - - indicate outside of the area under custody

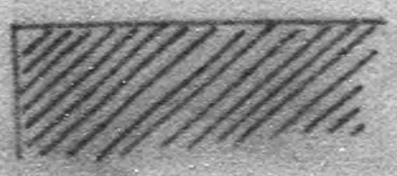 indicate store of non-operation Machine

DECLASSIFIED E.O. 12065 SECTION 3-402/NNDG NO. 775013

INVESTIGATION ON NUMBER OF CUSTODIAL
PERSONNEL AT REPARATIONS PLANTS

a. Plant code number. 26-05

b. Plant name and address.

No.2 Plant of Mitsubishi Heavy Industries Ltd,

No.77 Takamiya, Matsumoto City, Nagano Prefecture.

c. Number of guards paid from reparations funds as of thirty days after the date of this memorandum.

0

d. Number of guards paid by operating plant funds as of thirty days after the date of this memorandum.

#3

e. Number of custodial personnel paid from reparations funds as of 1 April 1950.

5

f. Number of custodial personnel paid by operating plant funds as of 1 April 1950.

0

K. Kuraihata

Name of custodian.

DECLASSIFIED E.O. 12065 SECTION 3-402/NNDG NO. 775013

Reference:

Matters whose expenses have been covered by the plant or whose expenses are expected to be covered by the plant without the framework of the reperations appropriations, including the balance of pay level, unemployment insurance money, injury insurance or any other, which has been or is expected to be given to the guards hitherto or after personnel slash,

Total sum of expensec per month which
1) have been covered by the plant for 4 guards,(1 guard... engaged also as office worker during his daytime service.)

Balance of pay level	Insurance fee (Unemployment Injury, etc.)	Dormitory charge	Total
.....	¥2,332.00	¥714.00	¥32,644.39

2) is expected to be covered by the plant for 4 guards, (at least until they are discharged.)

29,598.39	2,332.00	714.00	32,644.39

DECLASSIFIED E.O. 12065 SECTION 3-402/NNDG NO. 775013

REPORTS ON THE REDUCTION OF CUSTODIAL PERSONNEL AT REPARATION PLANTS.

Plant Code Number: 26-05

Plant Name and Address: No.2 Plant of Mitsubishi Heavy Industries Ltd.
77 Takamiya, Matsumoto City, Nagano Prefecture.

Date: July 19 1950

(a) Total number of items mentioned, machine tool and equipments:

Machine tool: 64 Production M/C..6 Electric M/C..2 Others...4

(b) Total point value of (a) above: (Total....76)

(c) Total floor space of the Plant (under custody): 1,968 M^2

(d) Nature and value of equipment:

A class: 48 B class: 28 C class: nil
All parts and attachments, fearful to be stolen.

(e) Number, disposition, construction and condition of buildings, housing reparations equipment:

Number: 1 Construction: Wooden, Condition of building: Many leakages of rain needful repairing, because year of durability is over.

(f) Size and characteristics of plant area, nature of protective inclosure:

Size; 858 tsubo, characteristics of plant area; None,
nature of projective inclosure;

1) Partly wooden fenses are fearful to be fallen owing to decay

2) Partly bank and detch which is empty and so fearful to be invaded except the rainy season.

3) Partly no fences and so needful continuous watch.

(g) Existence of firms, institutions or installations adjacent to the plant which constitute a fire hazard.

Our plant is adjacent to foundry and wood working shops of Shibaura Turbun Works.

(h) Undesirable social condition: not applicable

(i) Number of guard posts and required number of relief guards:
Number of guard posts: 1 Number of guard: 3
Number of relief guard: 0
Total: 3

DECLASSIFIED E.O. 12065 SECTION 3-402/NNDG NO. 775013

Note: 3 guards are requested for the following reasons.

1) No. 1 and No. 2 plant of Mitsubishi Jukogyo K.K. has been designated as reparations entirely separately and guards also have been approved for respective plant.

2) Condition of building, fence and fire hazard are as stated in item (e) (f) and (g) in the report.

(j) Percentage of idle machinery. 100%

(k) Plant layout showing disposition of buildings, reparations storage, and guard posts. Inclosed herewith.

Name of Custodian,
of the Plant

DECLASSIFIED E.O. 12065 SECTION 3-402/NNDG NO. 775013

PLANT LAYOUT

CODE NUMBER: 26-05

NAME OF PLANT: No. 2 Plant of Mitsubishi Heavy Industries Ltd.

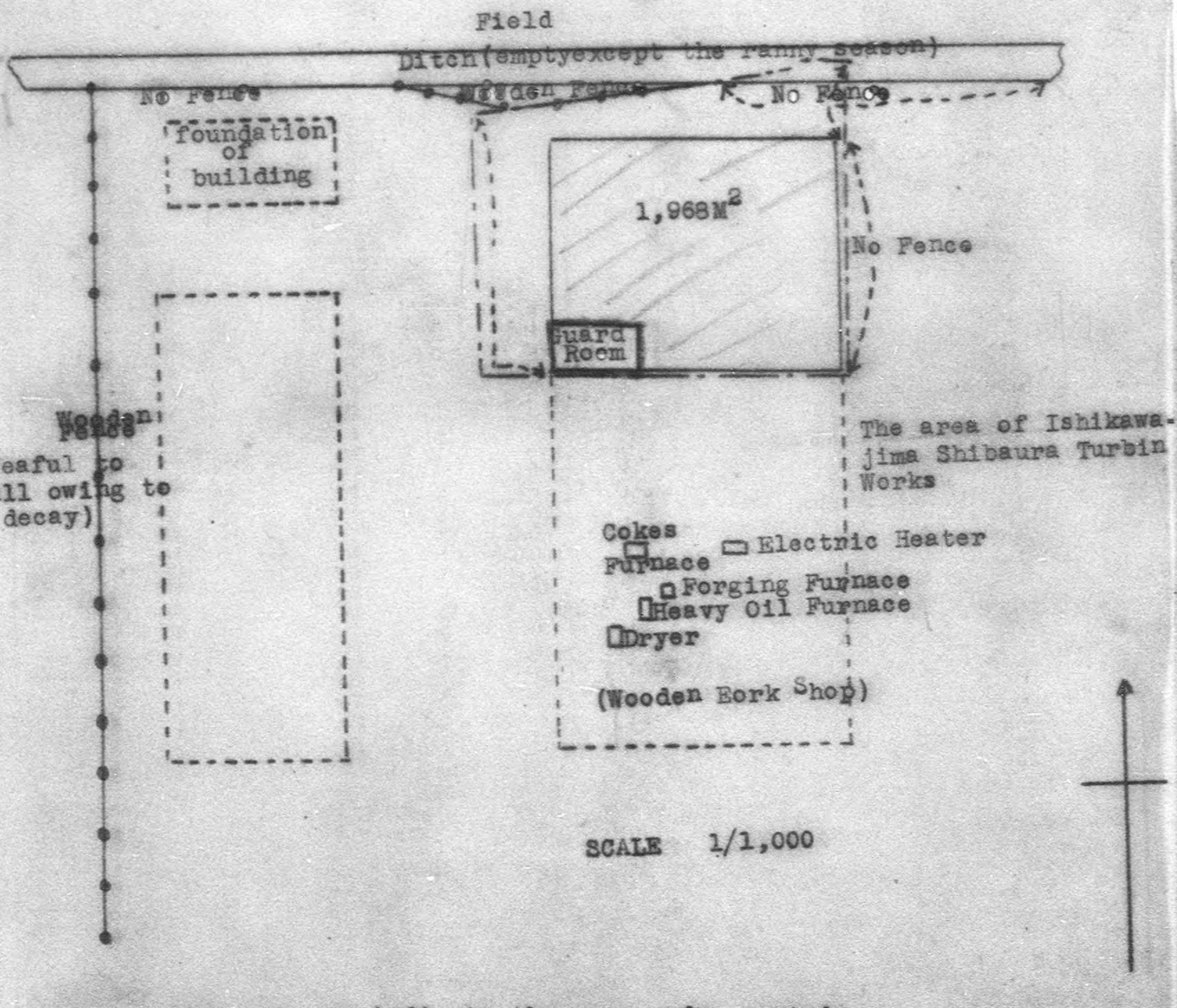

——·——·—— indicate the area under custody

---------- indicate outside of the area under custody

▨ indicate store of non operation machines

DECLASSIFIED E.O. 12065 SECTION 3-402/NNDG NO. 775013

INVESTIGATION ON NUMBER OF CUSTODIAL PERSONNEL AT REPARATIONS PLANTS

a. Plant code number.

26-6A , 26-6B

b. Plant name and address.

Mitsubishi Jukogyo K.K. No. 5 Works

225, Kamoike, Komaki, Ueda-shi, Nagano-Ken

c. Number of guards paid from reparations funds as of thirty days after the date of this memorandum.

4

d. Number of guards paid by operating plant funds as of thirty days after the date of this memorandum.

0

e. Number of custodial personnel paid from reparations funds as of 1 April 1950.

10

f. Number of custodial personnel paid by operating plant funds as of 1 April 1950.

0

Takuji Kawakami

Name of custodian.

DECLASSIFIED E.O. 12065 SECTION 3-402/NNDG NO. 775013

Reference:

Matters whose expenses have been covered by the plant or whose expenses are expected to be covered by the plant without the framework of the reperations appropriations, including the balance of pay level, unemployment insurance money, injury insurance or any other, which has been or is expected to be given to the guards hitherto or after personnel slash.

		April	May
Unemployment insurance	:	¥ 819.00	¥ 872.00
Injury insurance	:	¥ 174.26	¥ 203.54
Covered by the plant owing to the different salary level	:	¥ 27.877.76	¥ 42.512.88
(actually paid by plant	:	¥ 87.132.76	¥ 101.767.88)
reparation appropriation	:	¥ 59.255.00	¥ 59.255.00)
total		~~¥ 28.871.00~~ ¥ 28.871.02	¥ 43.588.42 : dificit

Expected to be paid by plant funds hitherto 16. June Per month

Unemployment insurance	:	¥ 750.00
Injury insurance	:	¥ 160.00
Salary	:	¥ 21.200.00
total		¥ 22.110.00 : dificit

DECLASSIFIED E.O. 12065 SECTION 3-402/NNDG NO. 775013

REPORTS ON THE REDUCTION OF CUSTODIAL PERSONNEL AT REPARATION PLANTS.

Plant Code Number: 26-64 26-69

Plant Name and Address: Mitsubishi Jukogyo K.K. No. 5 Works
225 Bangai, Kamoike Komaki, Ueda-shi, Nagano-ken

Date:

(a) Total number of items mentioned, machine tools and equipments: Machine tools 229, equipment 261 Total 490 (including additional inventories)

(b) Total point value of (a) above: 27,554.6 (including additional inventoried items point value)

(c) Total floor space of the Plant (under custody): 1901 tsubo

(d) Nature and value of equipment:

A class: 294 B class: 136 C class: 60

Item to be scruped-down: None Estimate 2/5 machines : Large, Heavy & useful
3/5 machines : small Light & useful

(e) Number, disposition, construction and condition of buildings, housing reparations equipment:

Steel concrete one story, one slate-roofed building

(f) Size and characteristics of plant area, nature of protective inclosure:

2500 tsubo steel concrete neighbouring Tobacco Plant

(g) Existence of firms, institutions or installations adjacent to the plant which constitute a fire hazard: None

(h) Undesirable social conditions:

Undesirable social condition: None

(i) Number of guard posts and required number of relief guards:

number of guard post : 1 number of guards : 3
number of relief guard : 1

(j) Percentage of idle machinery.

100% Total 4

(k) Plant layout showing disposition of buildings, reparations storage, and guard posts. Inclosed herewith.

refered to attached sheet

S. Kawakami
Plant Custodian,
of the Plant

DECLASSIFIED E.O. 12065 SECTION 3-402/NNDG NO. 775013

PLANT LAYOUT

Mitsubishi No.5 Works
(Code No. 26-6A, 26-6B)

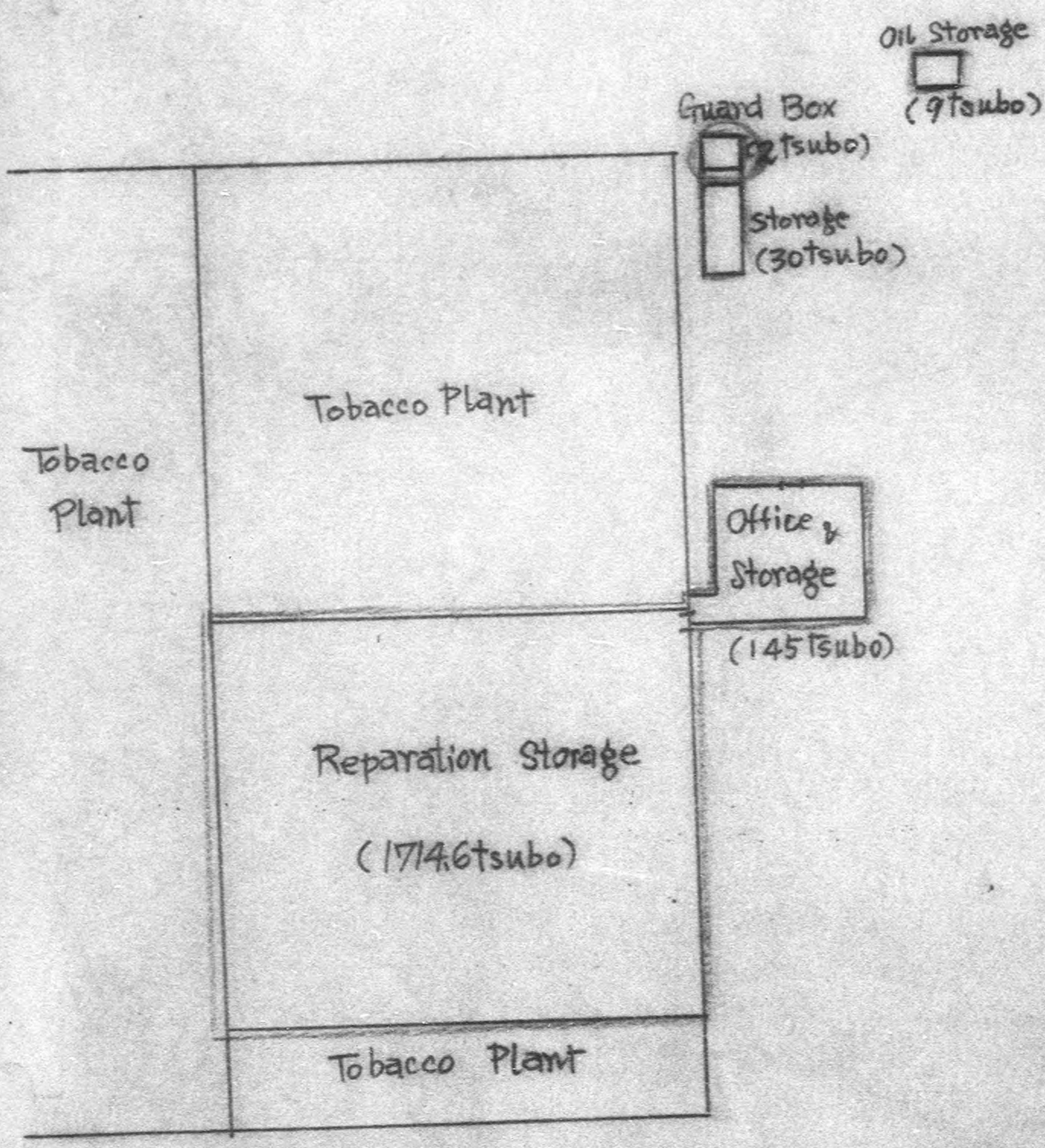

DECLASSIFIED E.O. 12065 SECTION 3-402/NNDG NO. 775013

Investigation on Number of Custodial Personnel at Reparations Plants

a. Plant Code Number 26-08

b. Plant name and address Miyata works Ltd. Matsumoto Factory. No.81. Idegawacho, Matsumoto City Nagano Pref

c. Number of guards paid from reparations funds as of thirty days after the date of this memorandum 0

d. Number of guards paid by operating plant funds as of thirty days after the date of this memorandum 12

e. Number of custodial personnel paid from reparations funds as of 1 April 1950 1

f. Number of custodial personnel paid by operating plant funds as of 1 April 1950. 18 (guard 12; office employee 1; plant worker 5)

H Saito

Name of custodian

DECLASSIFIED E.O. 12065 SECTION 3-402/NNDG NO. 775013

REPORTS ON THE REDUCTION OF CUSTODIAL PERSONNEL AT THE REPARATION PLANTS.

Plant Code Number: 26-96 Date: 18, July, 1950

Plant Name and Address: Miyata Works Ltd. Matsumoto Factory.
No. 88, Idegawacho, Matsumoto City, Nagano Prefecture.

(A) Total Number of Items mentioned Machines Tools and Equipments:

Machine Tools 800 Others 353 Total 1,153

(B) Total Point value of (A) above: 68,427

(C) Total Floor space of Plant: 4,473 Tsubo

(D) Nature and Value of equipments:

A Class 429 B Class 675 C Class 49 Total 1,153

(E) Number Disposition, Construction of buildings housing reparations equipment.

6 Buildings. Wood, Tile roofed, Some position rain leaks.

(F) Size and characteristics of plant area, nature of protective inclosure:.

Plant area: 12,435 Tsubo. Inclosure: Soil parapet and wood fence.
Not so strong.

(G) Existence of firm, institution or installation s adjacent to the plant which constitute a fire hazard: None

(H) Undesirable social conditions: None

(I) No. of guard post and required number of relief guard:
No. of guard Post : 2 No. of guard : 12 (Paid by own plant.)

(J) Percentage of idle machinery: 50 %

(K) Plant layout showing disposition of buildings, reparations storage, and guard posts, inclosed herewith.

Shown attached sheet.

H. Saito

HIROSHI SAITÔ.

Custodian of, Miyata Works Ltd. Matsumoto Factory.

DECLASSIFIED E.O. 12065 SECTION 3-402/NNDG NO. 775013

Unit : Tsubo

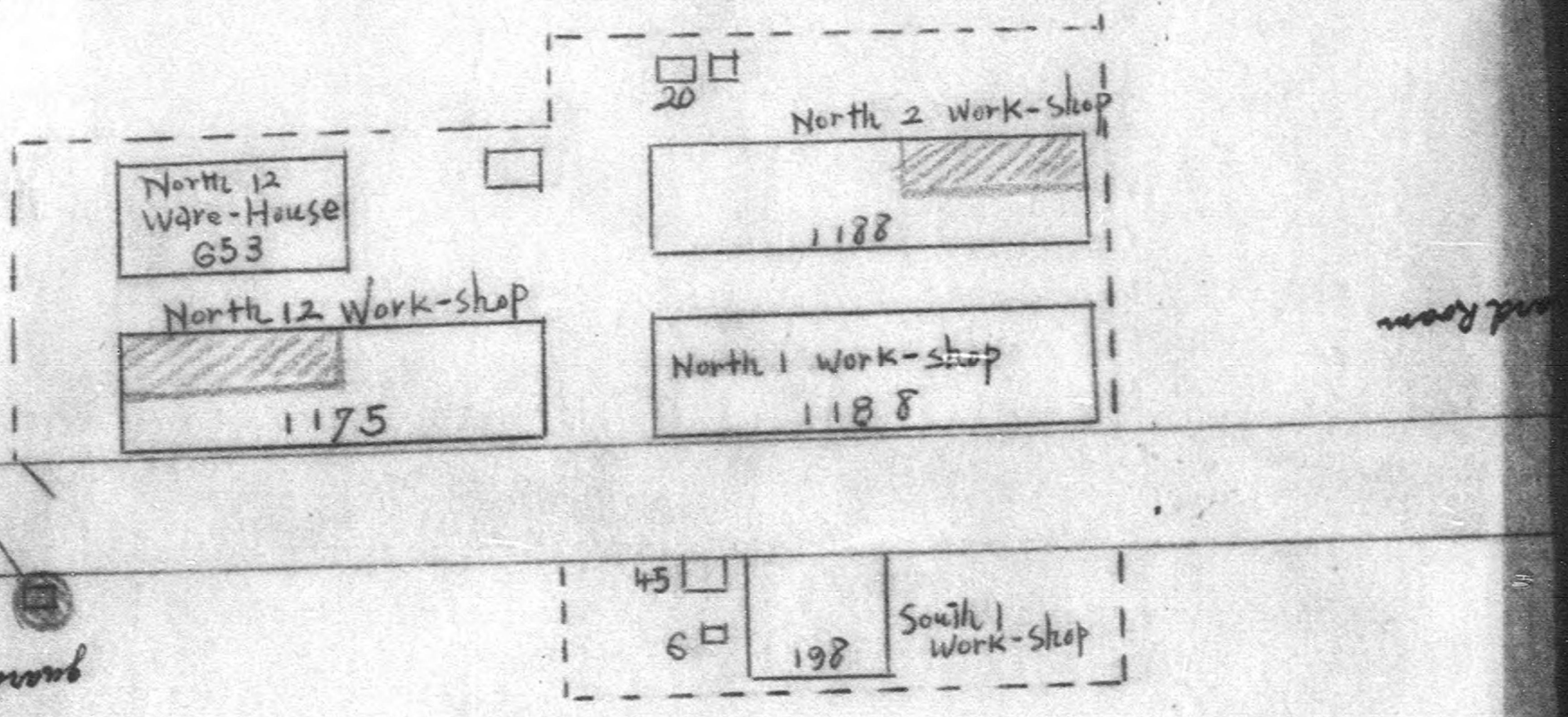

Guard Box : showned by red ◎ mark

Miyata Works Ltd. Matsumoto Factory (26~08)

Custody and Control Area : 12415 Tsubo
No. of building installing reparation items : 9
Floor space of above : Unit = Tsubo.
Non-Operation Machin is installing in buildings marked by red. Other buildings are operating.

DECLASSIFIED E.O. 12065 SECTION 3-402/NNDG NO. 775013

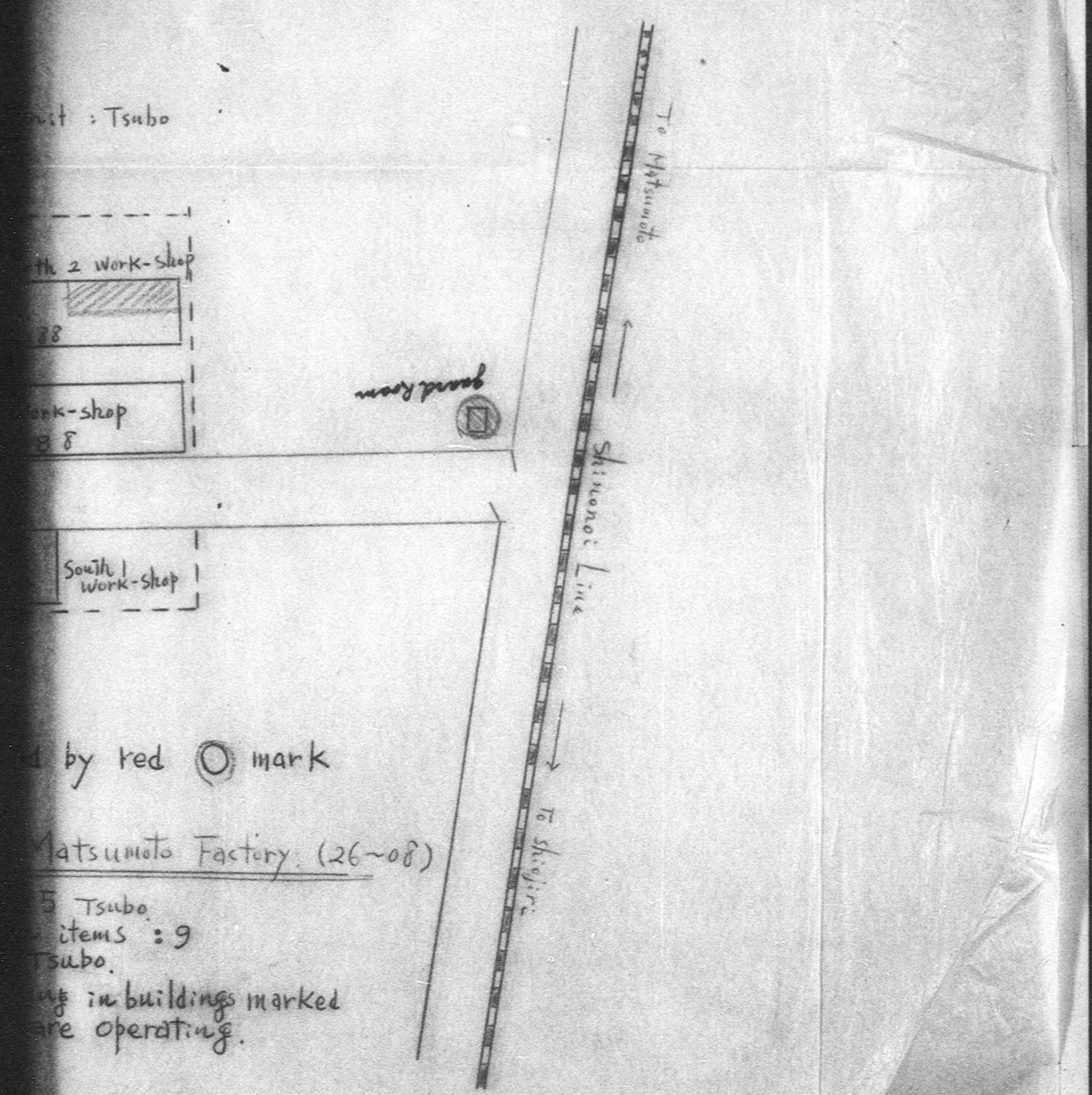

DECLASSIFIED E.O. 12065 SECTION 3-402/NNDG NO. 775013

INVESTIGATION ON NUMBER OF CUSTODIAL PERSONNEL AT REPARATIONS PLANTS

a. Plant code number. 26-9

b. Plant name and address.

Mizuho Sangyo K.K. Tokimata Plant.
986. Tokimata, Tatsuoka-Mura, Shimoina-Gun,
Nagano-pref.

c. Number of guards paid from reparations funds as of thirty days after the date of this memorandum.

4.

d. Number of guards paid by operating plant funds as of thirty days after the date of this memorandum.

0

e. Number of custodial personnel paid from reparations funds as of 1 April 1950.

Custodian 1
Guards 8

f. Number of custodial personnel paid by operating plant funds as of 1 April 1950.

~~Custodian 1~~
~~Guards 8~~ 0

F. Toyoda

Name of custodian.

DECLASSIFIED E.O. 12065 SECTION 3-402/NNDG NO. 775013

Reference:

Matters whose expenses have been covered by plant or whose expenses are expected to be covered by the plant without the framework of the reperations appropriations, including the balance of pay level, unemployment insurance money, injury insurance or any other, which has been or is expected to be given to the guards hitherto or after personnel slash.

The shortage of reparation Plant's Custodial expenses.
(From 16th. June, 1950 forth, a mounth)

Guards pay	About	¥ 12,200.
Unemployment insurance money	About	300.
Health insurance		852.50
Welfare insurance		420.-
Total	About	¥ 13,772.50

DECLASSIFIED E.O. 12065 SECTION 3-402/NNDG NO. 775013

REPORTS ON THE REDUCTION OF CUSTODIAL PERSONNEL AT REPARATION PLANTS.

Plant Code Number: 26-09

Plant Name and Address: Mizuho Sangyo K.K Tokimata Plant.
986 Tokimata, Tatsuokamura, Shimoime-Gun. Nagano Pref.

Date: 24th. July. 1950

(a) Total number of items mentioned, machine tools and equipments:
Machine tools 163 Equipments 99 Total 262.

(b) Total point value of (a) above:
15.239

(c) Total floor space of the Plant (under custody):
4.356 Tsubos

(d) Nature and value of equipment:

A class: 73 B class: 161 C class: 28

(e) Number, disposition, construction and condition of buildings, housing reparations equipment:
6 Biuldings No.1 and No.6 Biuld. has leaking of rain place.

(f) Size and characteristics of plant area, nature of protective inclosure:
Area 8.617 tsubos

(g) Existence of firms, institutions or installations adjacent to the plant which constitute a fire hazard:
None.

(h) Undesirable social conditions:
None

(i) Number of guard posts and required number of relief guards:
~~1 place. 4 guards.~~ No. of guard post : 1
No. of guard : 3
No. of relief guard : 1
Total 4

(j) Percentage of idle machinery.
100 %.

(k) Plant layout showing disposition of buildings, reparations storage, and guard posts. Inclosed herewith.

T. Toyoda
Superintendent,
of the Plant

DECLASSIFIED E.O. 12065 SECTICN 3-402/NNDG NO. 775013

PLANT LAYOUT.

Code No. 26-09

Name of Plant: Mizuho Sangyo K.K Tokimata Plant.

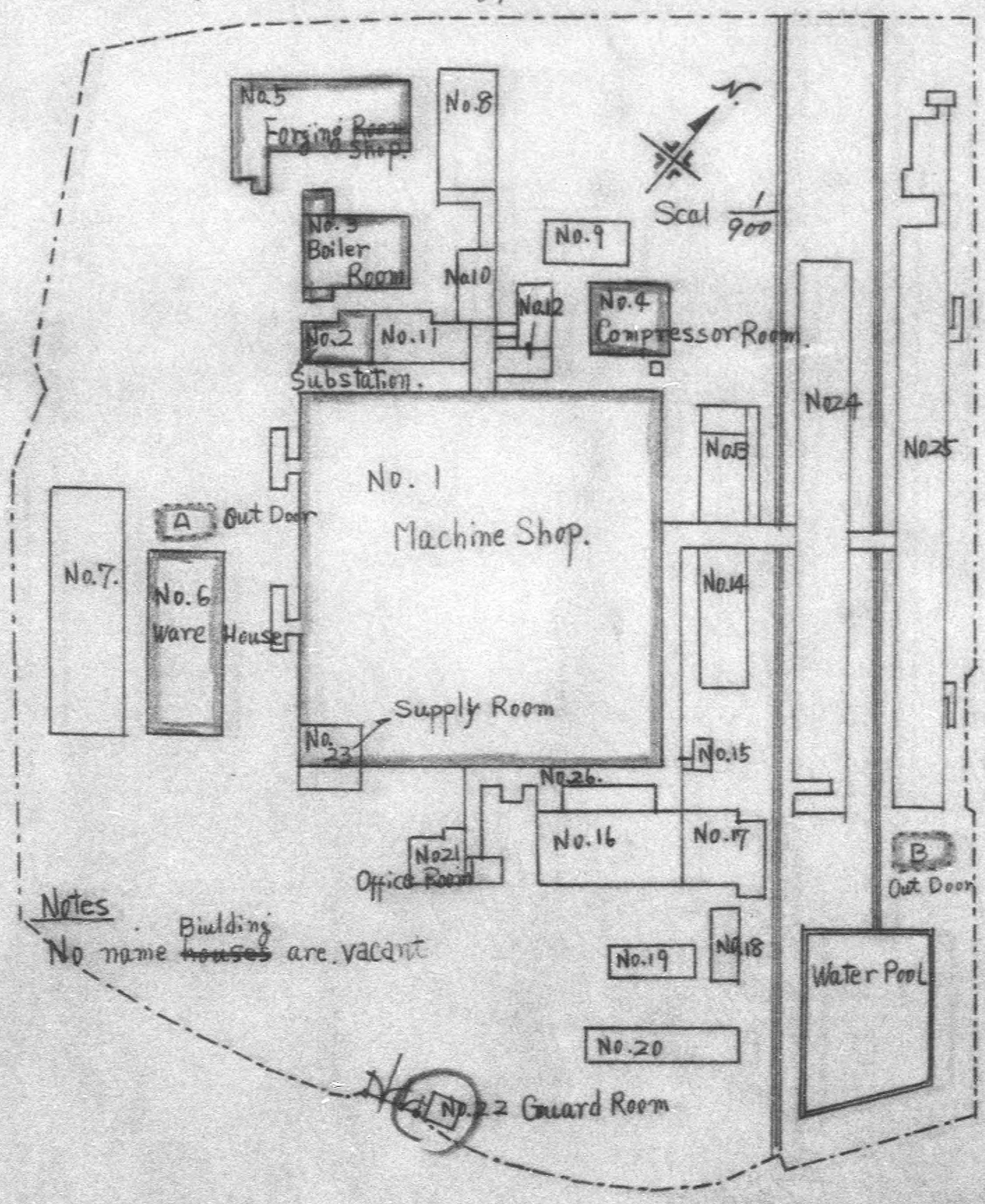

DECLASSIFIED E.O. 12065 SECTION 3-402/NNDG NO. 775013

INVESTIGATION ON NUMBER OF CUSTODIAL PERSONNEL AT REPARATIONS PLANTS

a. Plant code number.

26 - 10A

~~July~~ June 23, 1950

b. Plant name and address.

Showa Hikoki Kogyo K.K. Shinonoi Plant, No.654, Fuse Takada, Shinonoi-machi, Sarashina-gun, Nagano Pref.

c. Number of guards paid from reparations funds as of thirty days after the date of this memorandum.

4 **Remark; the plant has stopped its operation since May 9, 1950.**

d. Number of guards paid by operating plant funds as of thirty days after the date of this memorandum.

0

e. Number of custodial personnel paid from reparations funds as of 1 April 1950.

4

f. Number of custodial personnel paid by operating plant funds as of 1 April 1950.

0

Yutaro Simizu

Name of custodian.

DECLASSIFIED E.O. 12065 SECTION 3-402/NNDG NO. 775013

Reference;

Matters whose expenses have been covered by the plant or whose expenses are expected to be covered by the plant without the framework of the reparations appropriations, including the balance of pay level, unemployment insurance money, injury insurance or any other, which has been or is expected to be given to the guards hitherto or after personnel slash.

1. Amount paid by the plant beyond the reparations appropriations sofar:

   Balance of guards' pay for 12 months from July, 1949, when the guards were reduced to 3, to June 15, 1950: 102, 879.65 yen.

2. Amount expected to be paid by the plant hereinafter:

   Balance of guards' pay per month after June 16 whence the guard is reduced to 1: 16,900.00 yen
   (Actually 3 guards are necessary at least, each of whom having to work every day in tri-shift-system).

3. Note:

   This plant does not operate at all as of May 9,1950, on the basis of the decision,so this plant has no power to pay any amount.

DECLASSIFIED E.O. 12065 SECTION 3-402/NNDG NO. 775013

REPORTS ON THE REDUCTION OF CUSTODIAL PERSONNEL AT REPARATION PLANTS.

July 22, 1950

Plant Code Number: 26 - 10A

Plant Name and Address: Showa Hikoki Kogyo K.K. Shinonoi Plant 654, Fusetakata, Shinonoi, Sarashina-gun, Nagano Pref.

(a) Total number of items mentioned, machine tools and equipments:

Machine tool: 53, Industrial machine: 44,
Elect. machine: 45, Other: 21 Total: 163

(b) Total point value of (a) above: 5,496

(c) Total floor space of the Plant (under custody): 264 "tsubo"

(d) Nature and value of equipment:

A. class: 66 B. class: 88 C. class: 9

Value: Not much because of many small sized machine are kept.

(e) Number, disposition, construction and condition of buildings, housing reparations equipment:

No. of building 4. Wooden built. slate roofed.

(f) Size and characteristics of plant area, nature of projective inclosure:

Wooden wall is built in good condition. 583 tsubo

(g) Existence of firms, institutions or installations adjacent to the plant which constitute a fire hazard:

Nagano canned food plant and wood working plant is closely located and fire hazard is much considerable.

(h) Undesirable social condition: None

(i) Number of guard posts and required number of relief guards:

No. of guard post 1, No. of guard 3 No. of relief guard 1

Total 4

(j) Percentage of idle machinery:

100%

(k) Plant layout showing disposition of buildings, reparations storage, and guard posts, Inclosed herewith:

As inclosed herewith.

DECLASSIFIED E.O. 12065 SECTION 3-402/NNDG NO. 775013

Plant Layout

Shoua Hikoki Kogyo K k Sinonai Plant

(Code No. 26—10A)

DECLASSIFIED E.O. 12065 SECTION 3-402/NNDG NO. 775013

INVESTIGATION ON NUMBER OF CUSTODIAL
PERSONNEL AT REPARATIONS PLANTS

a. Plant code number.

26-11

b. Plant name and address.

Showa Hikoki Kogyo K.K. Matsumoto Kojo
108, Nagisha-machi, Matsumoto-shi

c. Number of guards paid from reparations funds as of thirty days after the date of this memorandum.

4

d. Number of guards paid by operating plant funds as of thirty days after the date of this memorandum.

0

e. Number of custodial personnel paid from reparations funds as of 1 April 1950.

Custodian : 1
Guard : 4 total 5

f. Number of custodial personnel paid by operating plant funds as of 1 April 1950.

guard 2

Sukeichika Yokouchi

Name of custodian.

DECLASSIFIED E.O. 12065 SECTION 3-402/NNDG NO. 775013

REPORTS ON THE REDUCTION OF CUSTODIAL PERSONNEL AT REPARATION PLANTS.

Plant Code Number: 26-11

Plant Name and Address: Showa Hikoki Kogyo K.K. Matsumoto Plant
108, Nagisa, Matsumoto City, Nagano Prefecture

Date: July 22, 1950

(a) Total number of items mentioned, machine tools and equipments: 38
Machine tool 27, Miscellaneous 11, Total: 38

(b) Total point value of (a) above:

(c) Total floor space of the Plant (under custody): 1,631 (1856 "tsubo" Available 2390 tsubo, (12 building 1032 "tsubo" are under application for release)

(d) Nature and value of equipment:

A class: 23 B class: 11 C class: 4
Value: Large sized and middle sized machines are to half and half.

(e) Number, disposition, construction and condition of buildings, housing reparations equipment:

Wooden built zinc-roofed one-story

(f) Size and characteristics of plant area, nature of protective inclosure:

4740 tsubo; wooden wall is old and requested repair.

(g) Existence of firms, institutions or installations adjacent to the plant which constitute a fire hazard:

None

(h) Undesirable social conditions:

None

(i) Number of guard posts and required number of relief guards:

Number of guard post 1. No. of guard : 3
No. of relief guard : 1
Total 4

(j) Percentage of idle machinery.

100 %

(k) Plant layout showing disposition of buildings, reparations storage, and guard posts. Inclosed herewith.

As inclosed herewith.

[illegible]
Name of Custodian,
of the Plant

PLANT LAYOUT

Code No. : 26-11 Scale : 1/1,200

Plant name: Showa Hikoki Kogyo K.K. Matsumoto Plant

Location: 108, Nagisa, Matsumoto city, Nagano Prefecture

DECLASSIFIED E.O. 12065 SECTION 3-402/NNDG NO. 775013

DECLASSIFIED E.O. 12065 SECTION 3-402/NNDG NO. 775013

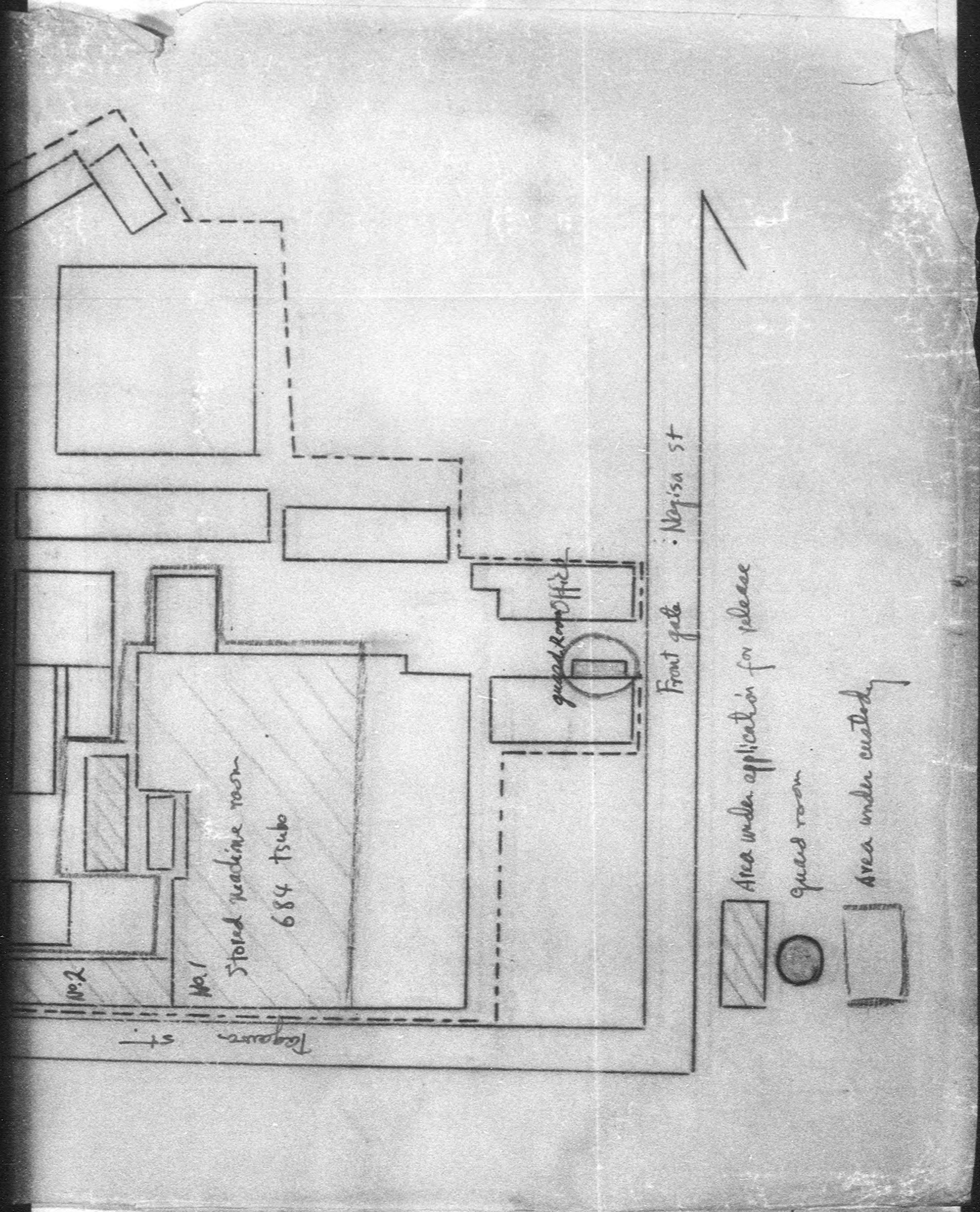

DECLASSIFIED E.O. 12065 SECTION 3-402/NNDG NO. 775013

INVESTIGATION ON NUMBER OF CUSTODIAL PERSONNEL AT REPARATIONS PLANTS

a. Plant code number.
: 26-12

b. Plant name and address.
: Suwa-Kogyo K.K. Simosuwa-Plant
: No.222, Simosuwa-Machi, Nagano-Prefecture

c. Number of guards paid from reparations funds as of thirty days after the date of this memorandum.
: 4

d. Number of guards paid by operating plant funds as of thirty days after the date of this memorandum.
: none

e. Number of custodial personnel paid from reparations funds as of 1 April 1950.
: 4

f. Number of custodial personnel paid by operating plant funds as of 1 April 1950.
: 1

e. reduced to one
See "Reparations Surveillance" plant file dated 18 Jan.

Namikichi Abe

Name of custodian.

DECLASSIFIED E.O. 12065 SECTION 3-402/NNDG NO. 775013

REPORTS ON THE REDUCTION OF CUSTODIAL PERSONNEL AT REPARATION PLANTS.

Date: July 19, 1950

Plant Code Number: 26 - 12

Plant Name and Address: Suwa Kogyo K.K. Shimosuwa Plant
No.222, Shimosuwa-machi, Nagano Pref.

(a) Total number of items mentioned, machine tools and equipments:

Machine tool: 19, Industrial machine: 17, Others: 2
Total: 45

(b) Total point value of (a) above: 2106

(c) Total floor space of the Plant (under custody): 253 tsubo

(d) Nature and value of equipment:

A class: 26, B class: 17, C class: 2

Value: For there is no good machines, it is valueless.

(e) Number, disposition, construction and condition of buildings, housing reparations equipment:

1) Building 2)
2) Disposition. Inclosed herewith.
3) Construction. Wooden, galvanized one-storey house,
4) Conditon. Good, but a little leak in roof.

(f) Size and characteristics of plant area, nature of projective inclosure: 1 size 760 tsubo,
2 It is in Katakura Kogyo K.K. Shimosuwa Plant and apart from neighbour buildings, then it is disdanger on fire,
3 Nature of protective inclosure None.

(g) Existence of firms, institutions or installations adjacent to the plant which constitute a fire hazard:

None

(h) Undesirable social condition: None

(i) Number of guard posts and required number of relief guards:

No. of guard post: 1 No. of guard: 3
" relief guard: 1
Total: 4

(j) Percentage of idle machinery:

(k) Plant layout showing dispositon of building of buildings, reparations storage, and guard posts, inclosed herewith:

DECLASSIFIED E.O. 12065 SECTION 3-402/NNDG NO. 775013

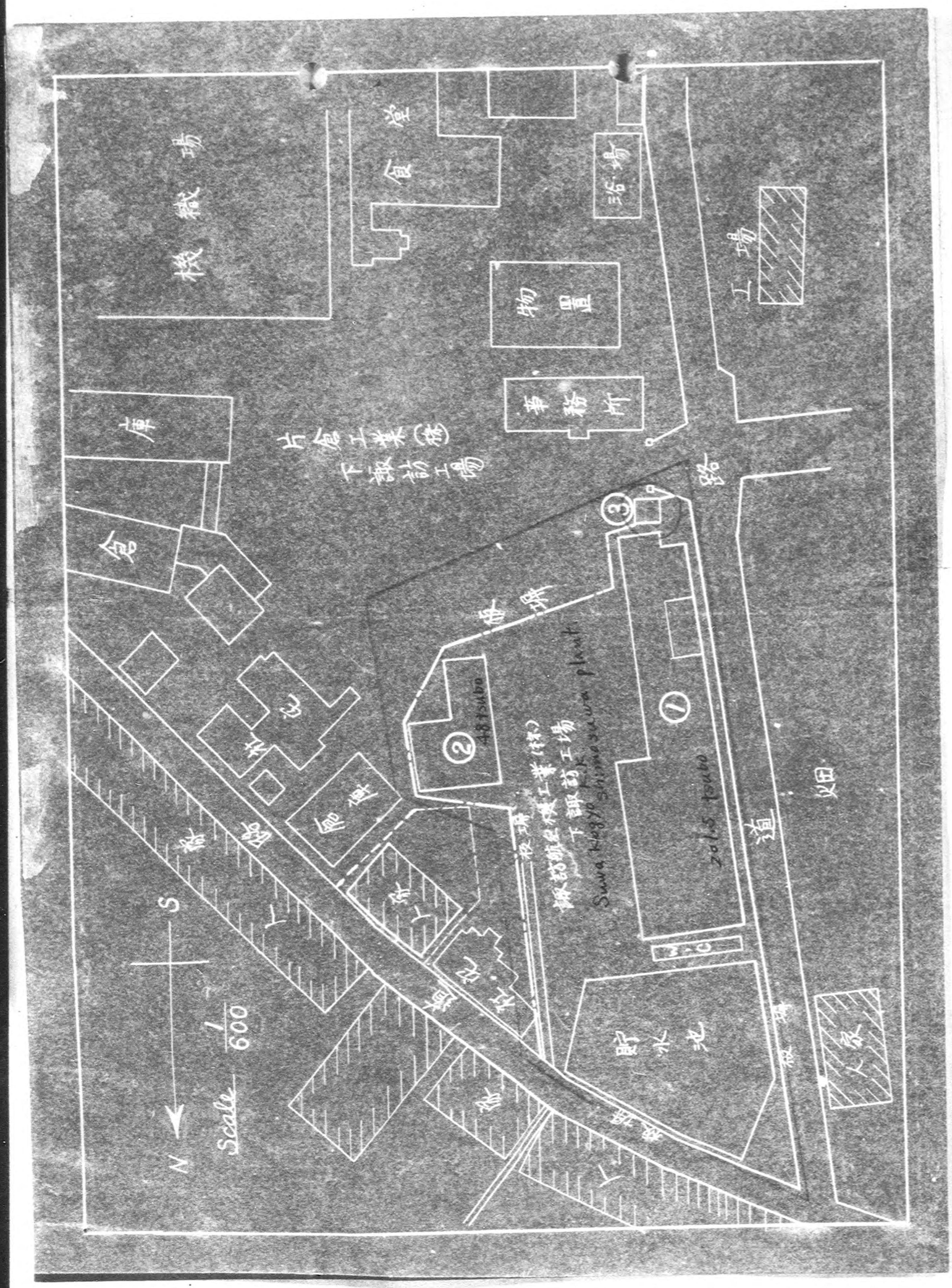

DECLASSIFIED E.O. 12065 SECTION 3-402/NNDG NO. 775013

INVESTIGATION ON NUMBER OF CUSTODIAL
PERSONNEL AT REPARATIONS PLANTS

June, 23, 1950.

a. Plant code number.
26 - 20

b. Plant name and address. Komoro Sangyo Kabushiki Kwaisha,
Tei-283 Komoro-machi, Kitasaku-gun, Nagano Prefecture

c. Number of guards paid from reparations funds as of thirty days after the date of this memorandum.
None

d. Number of guards paid by operating plant funds as of thirty days after the date of this memorandum.
Two(2)

e. Number of custodial personnel paid from reparations funds as of 1 April 1950.
One(1)

f. Number of custodial personnel paid by operating plant funds as of 1 April 1950.
~~Two(2)~~ 4

Shigeo Ito

Name of custodian.

DECLASSIFIED E.O. 12065 SECTION 3-402/NNDG NO. 775013

Reference:

Matters whose expenses have been covered by the plant or whose expenses are expected to be covered by the plant without the framework of the reparations appropriations, including the balance of pay level, unemployment insurance money, injury insurance or any other, which has been or is expected to be given to the guards hitherto or after personnel slash.

Sum of money paid by the plant for the month mentioned above:

Two guards:	Salary	¥26,714.00
	Unemployment insurance	¥ 264.00
	Injury insurance	
	Health insurance	¥ 880.00
	Others	¥ 2,440.00
	Total	¥ 30,298.00
Two clerks:	Salary	¥ 17,402.00
	Unemployment insurance	¥ 172.00
	Injury insurance	
	Health insurance	¥ 550.00
	Others	¥ 1,336.00
	Total	¥ 19,460.00

Sum total ¥49,758.00

DECLASSIFIED E.O. 12065 SECTION 3-402/NNDG NO. 775013

REPORTS ON THE REDUCTION OF GUARDIAL PERSONNEL AT REPARATION PLANTS

Plant Code Number: 26 - 20

Plant Name: Komoro Sangyo Kabushiki Kwaisha

Address: Tei-283 Komoro-machi, Kitasaku-gun, Nagano Prefecture

Date: July 20, 1950

(a) Total number of items mentioned, machine tools and equipments:
57 (40 machine tools; 17 other equipments)

(b) Total point value of (a) above:
3006 (machine tools - 2715 points and
(other equipments - 291 points)

(c) Total floor square of the plant (under custody):
183 tsubo

(d) Nature and value of equipments:
1st. class - 42, 2nd. class - 12, 3rd class - 3

(e) Number, disposition, construction and condition of buildings, housing reperation equipment:
2 buildings, wooden houses roofed with zinc.

(f) Size and characteristics of plant area, nature of protective inclosure:
569 tsubo enclosed by wooden fences, a part of the company grounds.

(g) Existence of firms, institutions or installations adjacent to the plant which constitute a fire hazard:
Nothing particular

(h) Undesirable social condition:
Nothing

(i) Number of guard posts and required number of relief guards:
Number of Guard post - 1; Number of guard : 2
(Paid by own plant.)

(j) Persentage of idle machinery:
25 %

(K) Plant layout as attached

Chojiro Ito
Name of Custodian of Plant

DECLASSIFIED E.O. 12065 SECTION 3-402/NNDG NO. 775013

(k)

BUILDING

Komoro So

Tei-283

Total

Tota

Tota

Tota

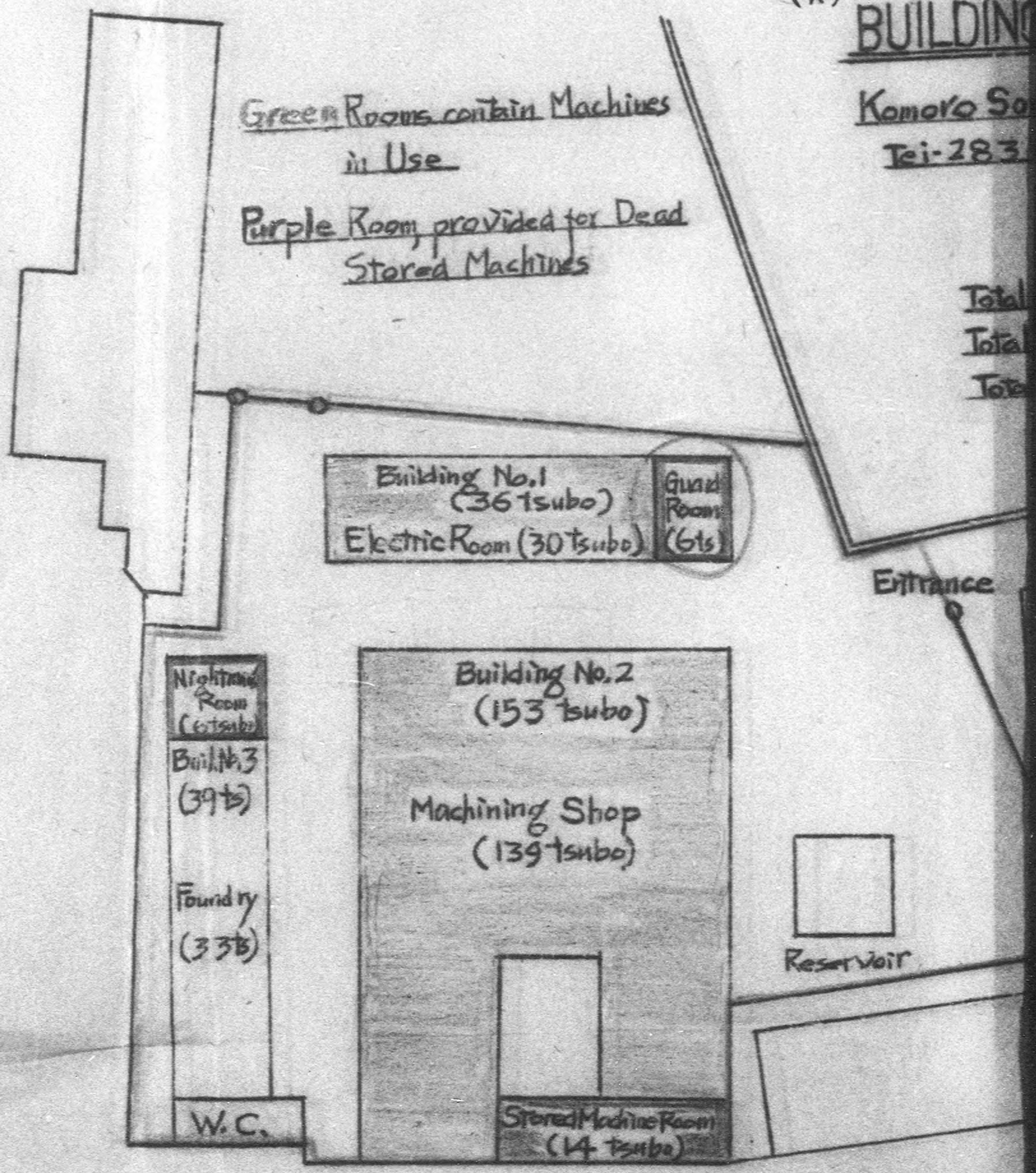

DECLASSIFIED E.O. 12065 SECTION 3-402/NNDG NO. 775013

(k)

BUILDING ARRANGEMENT LAYOUT

Komoro Sangyo Kabushiki Kwaisha (26-20)
Tei-283 Komoro-machi, Kitasaku-gun,
Nagano Prefecture

Total Area in Custody - 569 tsubo
Total Building Area - 222 "
Total Area of Rooms Containing Custodial Machines
- 183 tsubo (including
14 tsubo of the room
for Dead Stored Machines)

DECLASSIFIED E.O. 12065 SECTION 3-402/NNDG NO. 775013

INVESTIGATION ON NUMBER OF CUSTODIAL PERSONNEL AT REPARATIONS PLANTS

a. Plant code number. 26-21

b. Plant name and address.
Tanaka Keiki Co., Ltd. Mariko Plant.
1488. Kami Mariko Mariko-machi Chiisagata-gun Nagano Prefectur.

c. Number of guards paid from reparations funds as of thirty days after the date of this memorandum.
1

d. Number of guards paid by operating plant funds as of thirty days after the date of this memorandum.
1

e. Number of custodial personnel paid from reparations funds as of 1 April 1950.
3 (Custodian: 1. Guard: 2.)

f. Number of custodial personnel paid by operating plant funds as of 1 April 1950.
2 (Clerk: 1 Worker: 1)

Wanichi Amano

Name of custodian.

DECLASSIFIED E.O. 12065 SECTION 3-402/NNDG NO. 775013

REPORTS ON THE REDUCTION OF CUSTODIAL PERSONNEL AT REPARATION PLANTS.

Plant Code Number: 26-21

Plant Name and Address: Tanaka Keiki Co., Ltd. Meriko Plant
1488, Kami-mariko Mariko-machi, Chiisagata-gun,
Nagano Pref.

Date: July 20, '50

(a) Total number of items mentioned, machine tools and equipments: 139
(Machine tools 120, Equipments: 19)

(b) Total point value of (a) above: 8057

(c) Total floor space of the Plant (under custody): 1207 m²

(d) Nature and value of equipment:

A class: 57 B class: 55 C class: 27

Value: Not much because of keeping numbers of medium sized precision machine.

(e) Number, disposition, construction and condition of buildings, housing reparations equipment: Number of buildings: 3
Condition of buildings: much difficult for custody because of much Damaged.

(f) Size and characteristics of plant area, nature of protective inclosure:
Plant area: 2362 m²; Number of small streams are running and much moisture as well as flood danger.

(g) Existence of fires, explosions or explosives adjacent to the plant which constitute a fire hazard:

None

(h) Undesirable social condition:

None

(i) Number of guard posts and required number of relief guards:
Number of guard posts: 1 Number of guards: 2
Number of relief guard: 0
Total 2.
(1 guard out of 2 is paid by own plant)

(j) Percentage of idle machinery.

73%

(k) Plant layout showing disposition of buildings, reparations storage, and guard posts. Inclosed herewith.

As inclosed herewith

Name of Custodian,
of the Plant

DECLASSIFIED E.O. 12065 SECTION 3-402/NNDG NO. 775013

Name of Plant : Tanaka Keiki Co., Ltd., Mariko Plant.

Plant Layout (Scale 1/600)

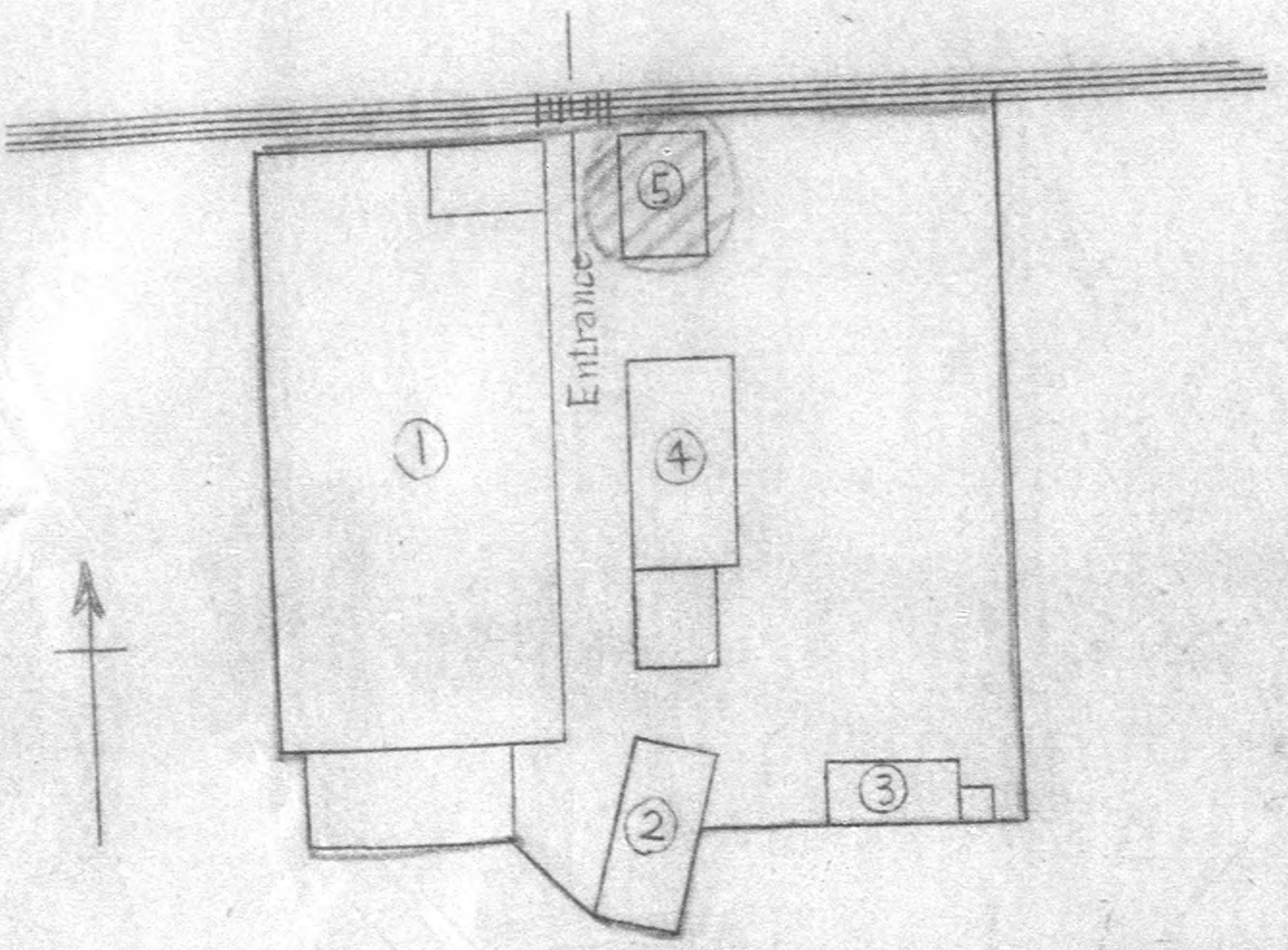

Mark	Name of Building	Area(m²)
①	Machine Shop	864
②	Tool Room	52
③	Office Room	49
④	Store House	191
⑤	Guard Room	49

DECLASSIFIED E.O. 12065 SECTION 3-402/NNDG NO. 775013

INVESTIGATION ON NUMBER OF CUSTODIAL
PERSONNEL AT REPARATIONS PLANTS

a. Plant code number. 26 - 25 Name of Custodian:Hisao Yamazaki

b. Plant name and address. Daiwa Kogyo K.K., Takagi Plant
No.8961, Takagi, Shimosuwa-machi,
Suwa-gun, Nagano Prefecture.

c. Number of guards paid from reparations funds as of thirty days after the date of this memorandum.

2

d. Number of guards paid by operating plant funds as of thirty days after the date of this memorandum.

0

e. Number of custodial personnel paid from reparations funds as of 1 April 1950.

4

f. Number of custodial personnel paid by operating plant funds as of 1 April 1950.

1

Hisao Yamazaki

Name of custodian.

DECLASSIFIED E.O. 12065 SECTION 3-402/NNDG NO. 775013

Reference:

Matters whose expenses have been covered by the plant or whose expenses are expected to be covered by the plant without the framework of the reperations appropriations, including the balance of pay level, unemployment insurance money, injury insurance or any other, which has been or is expected to be given to the guards hitherto or after personnel sleph.

	Government Pay	Company Pay				Charged to Company
		Salaries	Unemployment insurance due	Health, Welfare annuity due	Total	
Guards heretofore	3 men 16,335.-	4 men 21,302.-	216.-	891.-	22,409.-	6,074.-
Guards hereafter	4 men 21,780.-	4 men 21,300.-	216.-	891.-	22,907.-	1,127.-

Remarks: The Guards heretofore show the actual results on May 1950.

DECLASSIFIED E.O. 12065 SECTION 3-402/NNDG NO. 775013

REPORTS ON THE REDUCTION OF CUSTODIAL PERSONNEL AT REPARATION PLANTS.

Plant Code Number: 26-25

Plant Name and Address: Daiwa Kogyo K.K., Takagi Plant.
No.5961, Takagi, Shimosuwa-machi,
Suwa-gun, Nagano Prefecture.

(a) Total number of items mentioned, machine tools and equipments:

55 sets

(b) Total point value of (a) above: 1560 points

(c) Total floor space of the Plant (under custody): 22.5 tsubo

(d) Nature and value of equipment:

Being all the machines of Bench type and easily movable such as Turret Lathe, Lathe, Drilling and Grinding machines which deserves guarding.

A class: 38 sets, B class: 8 sets, C class: 9 sets
Total: 55 sets

(e) Number, disposition, construction and condition of buildings, housing reparations equipment:

Present condition is good as a building for custody.
1 block, wooden, zinc-roofing, one-storied.

(f) Size and characteristics of plant area, nature of projective inclosure:

33 tsubo, of no special feature, limits with wooden stockade

(g) Existence of firms, institutions or installations adjacent to the plant which constitute a fire hazard:

None

(h) Undesirable social condition: None

(i) Number of guard posts and required number of relief guards:

No. of guard post: 1 No. of guard: 2
No.of relief guard: 0
Total: 2

Note: From the above statement as plant condition is comparatively better, we believe 4 guards are not necessary but 2 are sufficient.

(j) Percentage of idle machinery: 100%

(k) Plant layout showing disposition of buildings, reparations storage, and guard posts, inclosed herewith:

As per annexed paper.

DECLASSIFIED E.O. 12065 SECTION 3-402/NNDG NO. 775013

SKETCE OF BUILDINGS

DAIWA KOGYO CO. K.K. TAKAGI PLANT

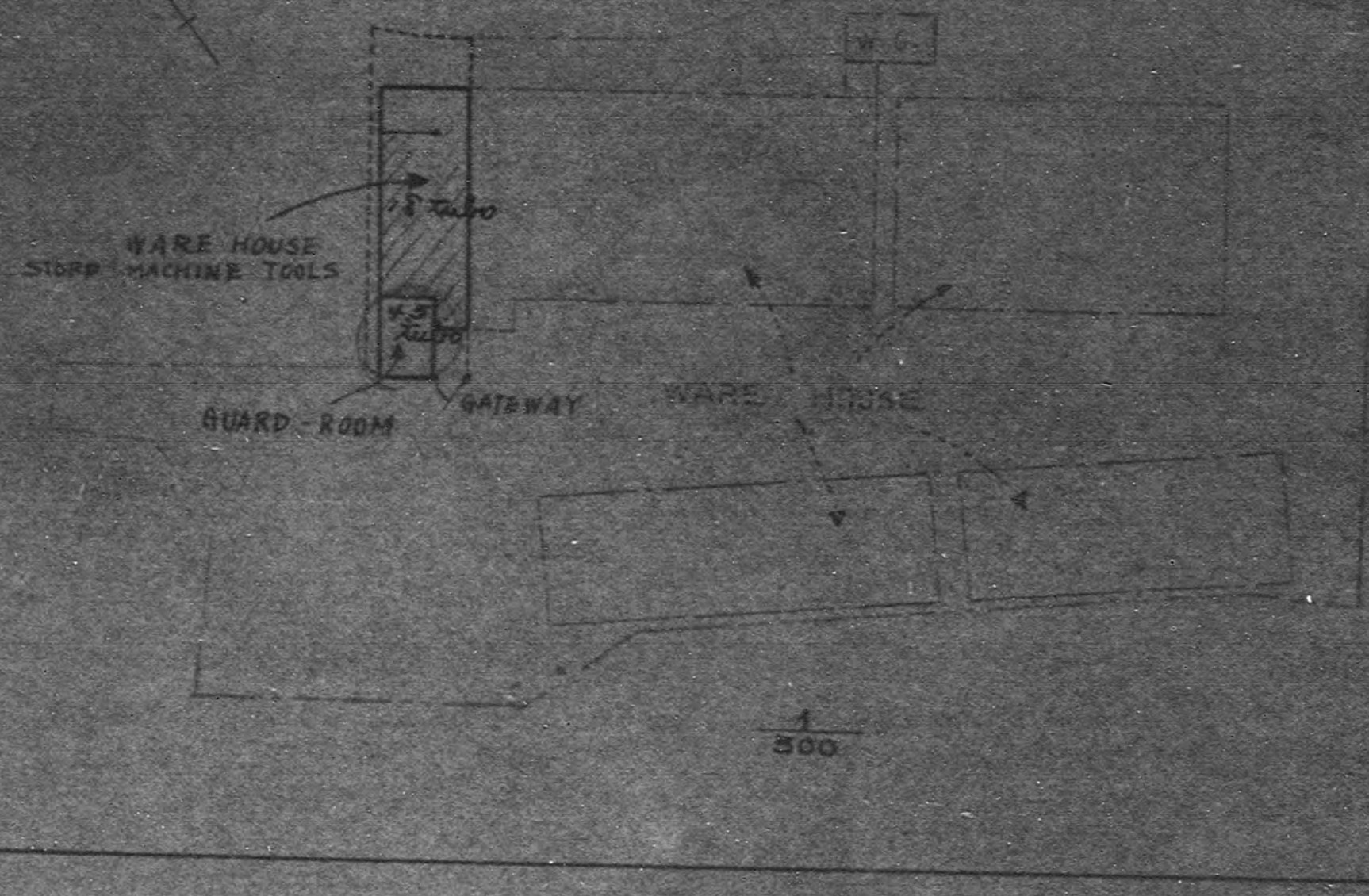

DECLASSIFIED E.O. 12065 SECTION 3-402/NNDG NO. 775013

INVESTIGATION ON NUMBER OF CUSTODIAL PERSONNEL AT REPARATIONS PLANTS

a. Plant code number.

26-28

b. Plant name and address.

Name : Matsumoto Seiki Kogyo K.K.

Address: No. 1646. Tsukama, Matsumoto City, Nagano Prefecture.

c. Number of guards paid from reparations funds as of thirty days after the date of this memorandum.

Non.

d. Number of guards paid by operating plant funds as of thirty days after the date of this memorandum.

6

e. Number of custodial personnel paid from reparations funds as of 1 April 1950.

1

f. Number of custodial personnel paid by operating plant funds as of 1 April 1950.

3

Itsuo Mizusawa

ITSUO MIZUSAWA

Name of custodian.

DECLASSIFIED E.O. 12065 SECTION 3-402/NNDG NO. 775013

Reference:

Matters whose expenses have been covered by the plant or whose expenses are expected to be covered by the plant without the framework of the reperations appropriations, including the balance of pay level, unemployment insurance money, injury insurance or any other, which has been or is expected to be given to the Guards hitherto or after personnel slash.

Non.

DECLASSIFIED E.O. 12065 SECTION 3-402/NNDG NO. 775013

REPORTS ON THE REDUCTION OF CUSTODIAL PERSONNEL AT REPARATION PLANTS

Date: July 20, 1950

Plant Code Number: 26-28

Plant Name and Address: Matsumoto Seiki Kogyo K.K.
No.1646, Tsukama, Matsumoto City, Nagano Pref.

(a) Total number of items mentioned, machine tools and equipments:

Machine tools 190 sets Equipment 58 sets Total:248 sets.

(b) Total point value of (a) above: 14,746 point.

(c) Total floor space of the Plant (under custody): 1,155 tsubo,

(d) Nature and value of equipment:

A class: 50 sets. B class: 152 sets. C class: 46 sets

Value as easily portable machines are 6% for total machine tools and equipments, so they have least demand of guardence.

(e) Number, disposition, construction and condition of buildings, housing reparations equipment:

7 buildings No.1 building thru No.6 buildings are wooden one story bldg. No.7 building is wooden three story bldg.
Condition. No notably damaged place, but all buildings are old timers and weakend.

(f) Size and characteristics of plant area, nature of projective inclosure:

4,557 tsubo. Plant area situated in city zone and have no characteristics. Walls are wooden made, and three quarters of them are old timers and weakend.

(g) Existence of firms, institutions or installations adjacent to the plant which constitute a fire hazard: None

(h) Undesirable social condition: None

(i) Number of guard posts and required number of relief guards:

Number of guard post: 1 Number of guard: 6 (Paid by own plant).

(j) Percentage of idle machinery: 64%

(k) Plant layout showing disposition of buildings, reparations storage, and guard posts. Inclosed herewith:

Please see an attached list.

DECLASSIFIED E.O. 12065 SECTION 3-402/NNDG NO. 775013

(K)

No.1 thru No.7 ~ Housing reparation equipment.

DECLASSIFIED E.O. 12065 SECTION 3-402/NNDG NO. 775013

INVESTIGATION ON NUMBER OF CUSTODIAL
PERSONNEL AT REPARATIONS PLANTS

a. Plant code number.

26 - 30

b. Plant name and address.

The Nishina Kogyo K.K.

Address: 849 Yoshida-machi, Nagano City, Nagano Pre.

c. Number of guards paid from reparations funds as of thirty days after the date of this memorandum.

2

d. Number of guards paid by operating plant funds as of thirty days after the date of this memorandum.

1

e. Number of custodial personnel paid from reparations funds as of 1 April 1950.

Custodian 1 Guard 2

f. Number of custodial personnel paid by operating plant funds as of 1 April 1950.

Guard 1 Clerk 1

Yasue Nishina

Yasue Nishina
Name of custodian.

DECLASSIFIED E.O. 12065 SECTION 3-402/NNDG NO. 775013

Reference:

Matters whose expenses have been covered by the plant or whose expense are expected to be covered by the plant without the framework of the reperations appropriations, including the balance of pay level, unemployment insurance money, injury insurance or any other, which has been or is expected to be given to the guards hitherto or after personnel slash.

The balance of pay level, unemployment insurance and other welfare expenses for guards totaling ₩5,000._ have been covered by the plant and are expected to be covered covered by the plamt about the same amount as we stated in below.

Payment of the increasing staff in night: ₩3,000._
Welfare expenses: ₩700._
Balance of pay level: ₩1,000._

DECLASSIFIED E.O. 12065 SECTION 3-402/NNDG NO. 775013

REPORTS ON THE REDUCTION OF CUSTODIAL PERSONNEL AT REPARATION PLANTS.

Date : 20 July, 1950

Plant Code Number: 26-30

Plant Name and Address: The Nishina Kogyo K.K.
No.849, Yoshida-machi, Nagano City

(a) Total number of items mentioned, machine tools and equipments:

259 (Machine tool 236 Industrial M/C 6
Electric M/C 15 Miscellaneous M/C 2)

(b) Total point value of (a) above: 19,152.5

(c) Total floor space of the Plant (under custody): 332.25 tsubo

(d) Nature and value of equipment:

A class: 121 B class: 124 C class: 14

170 sets of above machines are simple purpose machine and about 50 sets of them are believed to be of scrap value only.

(e) Number, disposition, construction and condition of buildings, housing reparations equipment:

4 houses. Wooden, Tiled roof. They are no damaged.

(f) Size and characteristics of plant area, nature of projective inclosure:

Size of area: 549.22 tsubo.

(g) Existence of firms, institutions or installations adjacent to the plant which constitute a fire hazard:

The oil storage of Petroleum Distributer are in 50 metre far from our plant.

(h) Undesirable social condition: Not applicable

(i) Number of guard posts and required number of relief guards:

Number of guard post; 1 Number of guard; 3
No. of relief guard; 9
(1 guards out of 3 is paid by own plant) Total: 3

(j) Percentage of idle machinery 6%

(k) Plant layout showing disposition of buildings, reparations storage, and guard posts. Inclosed herewith:

Please see an attached sheet.

DECLASSIFIED E.O. 12065 SECTION 3-402/NNDG NO. 775013

Plant Layout of the Nishina K

Nagano Dentetsu Line

(124.5)

(64)

(65)

10
(127)

11
(142.5)

9
(?)

Area under

Floor spac

Machine sh

Dead stora

DECLASSIFIED F.O. 12065 SECTION 3-402/NNDG NO. 775013

Plant Layout of the Nishina Kogyo K.K.

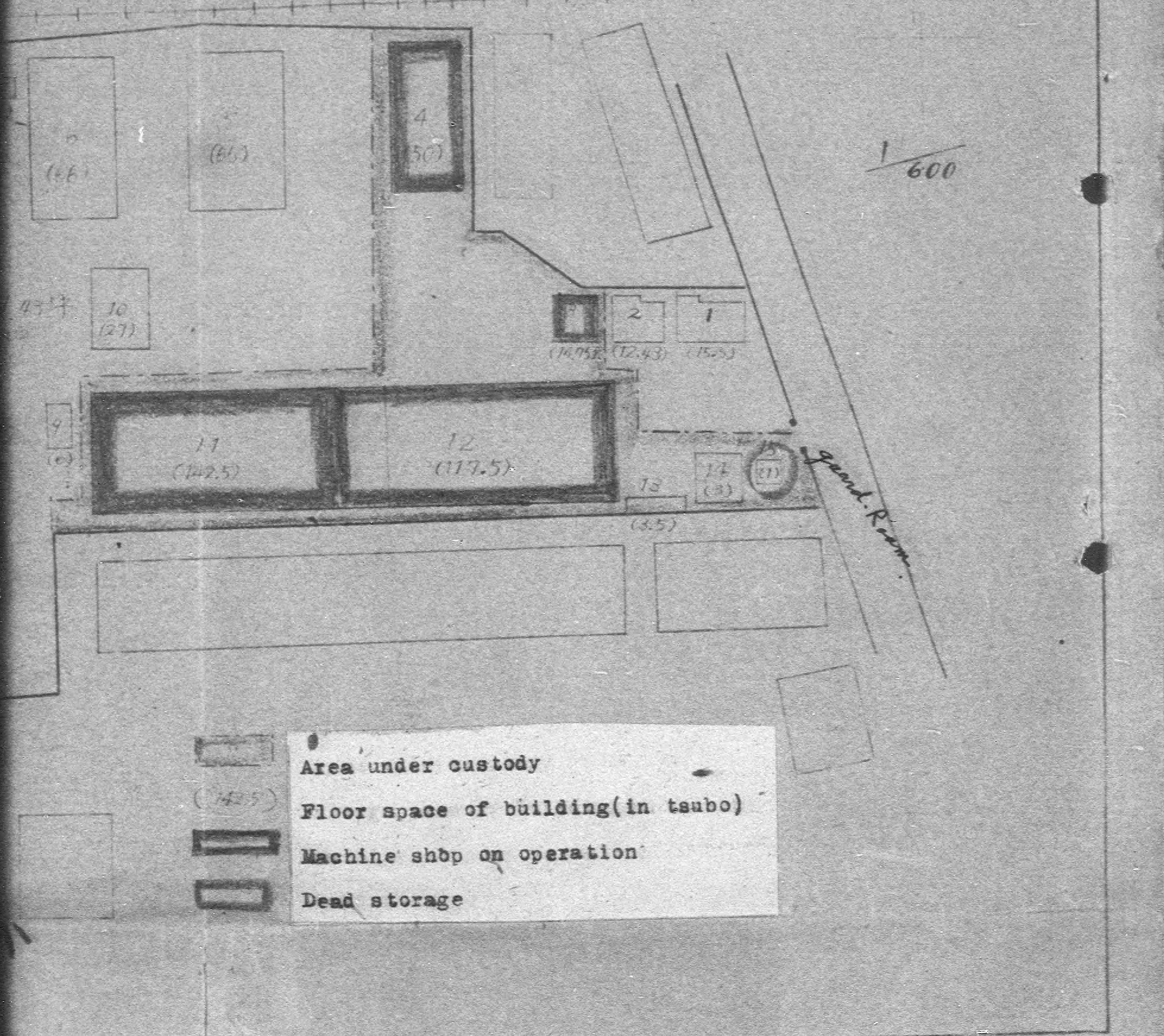

Area under custody

(425) Floor space of building (in tsubo)

Machine shop on operation

Dead storage

DECLASSIFIED E.O. 12065 SECTION 3-402/NNDG NO. 775013

INVESTIGATION ON NUMBER OF CUSTODIAL PERSONNEL AT REPARATIONS PLANTS

a. Plant code number.

26 - 31

b. Plant name and address.

Toyo Valve Kogyo K.K. Suwa Plant
2900 Kamisuwa,Suwa City,Nagano Prefecture.

c. Number of guards paid from reparations funds as of thirty days after the date of this memorandum.

d. Number of 1 guards paid by operating plant funds as of thirty days after the date of this memorandum.

e. Number of 3 custodial personnel paid from reparations funds as of 1 April 1950.

f. Number of 3 custodial personnel paid by operating plant funds as of 1 April 1950.

a

4

Tomoki Kitazawa

Name of custodian.

DECLASSIFIED E.O. 12065 SECTION 3-402/NNDG NO. 775013

Reference:

Matters whose expenses have been covered by the plant or whose expenses are expected to be covered by the plant without the framework of the reperations appropriations, including the balance of pay level, unemployment insurance money, injury insurance or any other, which has been or is expected to be given to the guards hitherto or after personnel slash.

Plant charge for one gurd after reduction of the personnel.

Items	Sum of money	Reason
Blance of pay level	¥ 1,976	Pay level ¥ 7,421
Health insurance & social welfare insurance fee	¥ 266	Compulsory application of the law.
Unemployment insurance fee	¥ 74	
Injury insurance fee	¥ 6	
Total	¥ 2,322	

DECLASSIFIED E.O. 12065 SECTION 3-402/NNDG NO. 775013

REPORS ON THE REDUCTION OF CUSTODIAL PERSONNEL AT REPAPTION PLANTS.

Plant Code Number : 26 - 31

Plant Name and Address : Toyo Valve K.K., Suwa Plant
2900 Kamisuwa, Suwa City Nagano pre.

Date : July 18, 1950

(a) Total number of items mentioned, machine tools and equipments:

Machine tools: 700 sets. other equipments: 31 sets.
Total : 731 sets.

(b) Total point value of (a) above:

40460 point

(c) Total floor space of the plant(under custody) :

5,815 m^2

(d) Nature and value of equipment :

A clsdd: 554 B class: 154 C class: 23
35 % of all machines 20 Kg. per one set
65 % of all machines 40 " " "
They are small size of machine tools, so they are needed to do guard

(e) Number, disposition, construction and condition of buildings, housing reparations equipment:

11 buildings. wooden building with tile-roofed

Present condition : good

(f) Size and characteristics of plant area, nature of protective

Ground : 16,755 m^2 Condition of ground : good
Circumference: wooden wall Strength: Common

(g) Existence of firms, institutions or installations adjacent to the plant which constitute a fire hazard:

Hazardous objects: none Private houses and school standing no vacant ground

DECLASSIFIED E.O. 12065 SECTION 3-402/NNDG NO. 775013

(h) Undesirable social condition:

There is a litle undesirable condition on side of thought

(i) Number of guard posts and required number of relief guards:

No. of guard posts : 1 one post

No. of guard : 3 note : 3 guard out of
No. of relief guard : 1 4 is paid by employers
Total : 4

(j) Percentage of idle machinery :

73 %

(k) Plant layout showing disposition of buildings, reparations storage, and guard posts.

Inclosed herewith.

Kuniwo Kitagawa

Name of Custodian,
of the plant

DECLASSIFIED E.O. 12065 SECTION 3-402/NNDG NO. 775013

LAYOUT OF THE DESIGNATE REPARATION PLANT

Name of Plant: Toyo Valve Kogyo K. K., Suwa Plant
Location: 2900 Kamisuwa, Suwa City, Nagano Prefecture
Code number: 26 – 31

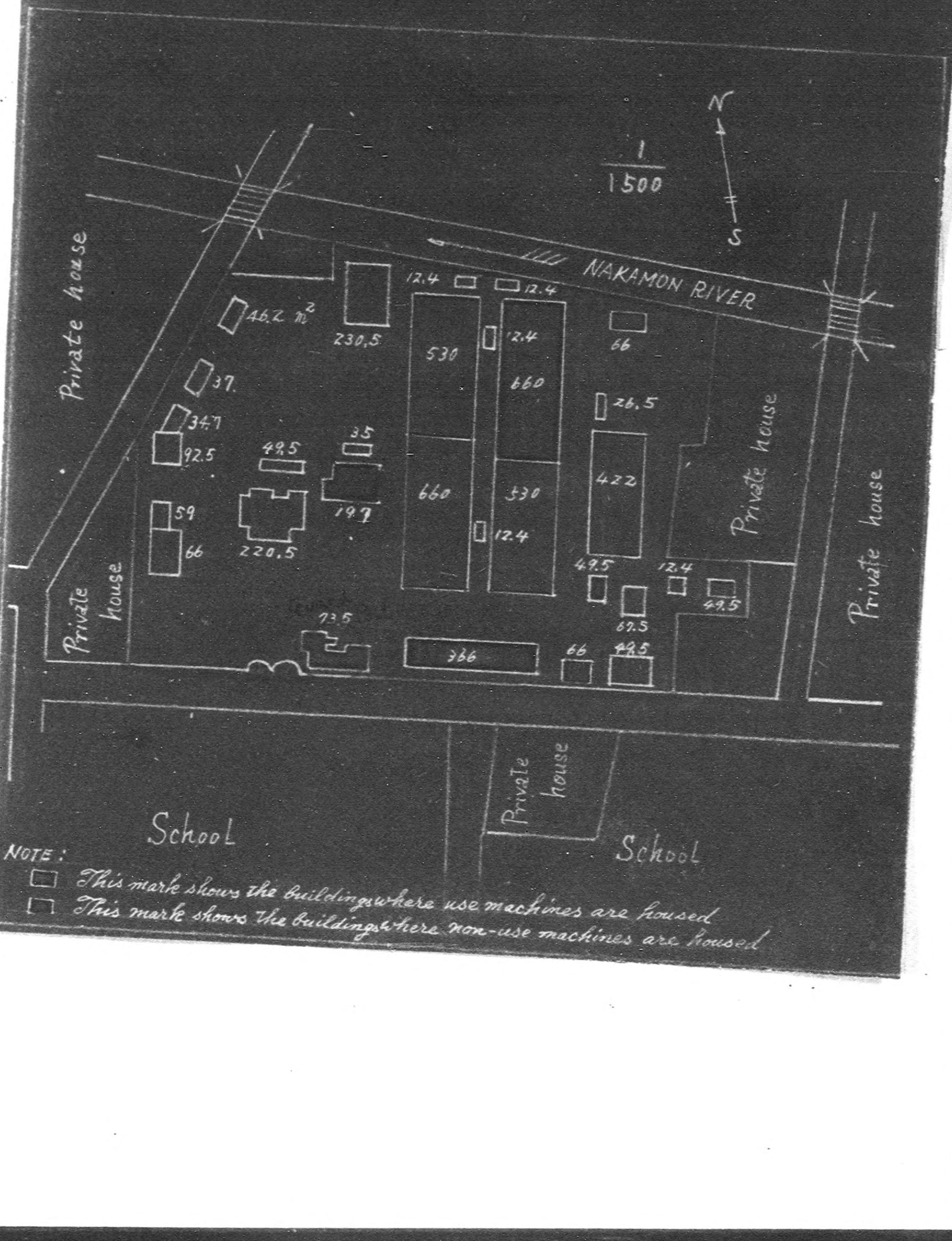

NOTE:
- This mark shows the buildings where use machines are housed
- This mark shows the buildings where non-use machines are housed

DECLASSIFIED E.O. 12065 SECTION 3-402/NNDG NO. 775013

INVESTIGATION ON NUMBER OF CUSTODIAL
PERSONNEL AT REPARATIONS PLANTS

a. Plant code number.
26 - 32

b. Plant name and address.

K.K. Tugami Seisakusho , Shinshu Plant

3600, Nakagomi-machi, Minamisaku-gun, Nagano Prefecture

c. Number of guards paid from reparations funds as of thirty days after the date of this memorandum.
2

d. Number of guards paid by operating plant funds as of thirty days after the date of this memorandum.
~~3~~ 2

e. Number of custodial personnel paid from reparations funds as of 1 April 1950.
9

f. Number of custodial personnel paid by operating plant funds as of 1 April 1950.
1

Takao Miura

Name of custodian.

DECLASSIFIED E.O. 12065 SECTION 3-402/NNDG NO. 775013

REPORTS ON THE REDUCTION OF CUSTODIAL PERSONNEL AT REPARATION PLANTS.

Summary: [illegible] 12 (1,472.5 tons) were Delached from custody dated July 11, 1950.

Date: 21 July 1950

Plant Code Number: 26-32

Plant Name and Address: Tsugami Seisakusho K.K. Shinshu Plant
3600, Nakagomi, Minamisaku-gun,
Nagano Pref.

(a) Total number of items mentioned, machine tools and equipments:

Machine tool: 165, Equipment: 131, Total: 296

(b) Total point value of (a) above:

Machine tool: 14,993, Equipment: 964, Total: 15,957

(c) Total floor space of the Plant (under custody): 3,995 tsubo

(d) Nature and value of equipment:

A class: 193, B class: 101, C class: 2 Total: 296

Value: Value is large because precision machine and minute #1 meters are many though medium sized machines are many kept in custody.

(e) Number, disposition, construction and condition of buildings, housing reparations equipment:

Building 4 Built. Construction: Wooden slate-roofed and concrete tile-roofed. Condition: Required to repair roof-leaking

(f) Size and characteristics of plant area, nature of projective inclosure:

18,870 tsubo: Fence is built around plants but it is not so much strong.

(g) Existence of firms, institutions or installations adjacent to the plant which constitute a fire hazard:

None

(h) Undesirable social condition: None

(i) Number of guard posts and required number of relief guards:

No.of guard post: 1 No.of guard: 3
No. of relief guard: 1
Total: 4

Note: 2 guard out of 4 is paid by own plant.

(j) Percentage of idle machinery: 88%

(k) Plant layout showing disposition of buildings, reparations storage, and guard posts, inclosed herewith:

As inclosed herewith.

DECLASSIFIED E.O. 12065 SECTION 3-402/NNDG NO. 775013

Remarks: Land 9,500 tsubo and building 12 (1,472.5 tsubo) were released from custody dated July 11, 1950.

DECLASSIFIED E.O. 12065 SECTION 3-402/NNDG NO. 775013

Map of the plant and description of Building

工場配置図及名稱

25	24	23	22	21	20	19	18	17	16	15	14	13	12	11	10	9	8	7	6	5	4	3	2	1	番号
守衛室及物置	倉庫	倉庫	機械工場	機械工場	事務室及物置	機械工場	鍛造工場	木工場	工員宿泊寮	工員宿泊寮	炊事場	食堂	食堂	工場事務室	場水室	ホイラー室	浴場	[illegible]ワーク工場	実習工場	[illegible]ワーク工場	自転車置場	自転車置場	カー室及自転車置場	正門守衛室	建物名稱
[illegible]	[illegible]	[illegible]	[illegible]	[illegible]	[illegible]	[illegible]	[illegible]	[illegible]	[illegible]	[illegible]	[illegible]	[illegible]	[illegible]	[illegible]	[illegible]	[illegible]	[illegible]	[illegible]	[illegible]	[illegible]	[illegible]	[illegible]	[illegible]	[illegible]	[illegible]

一部移動

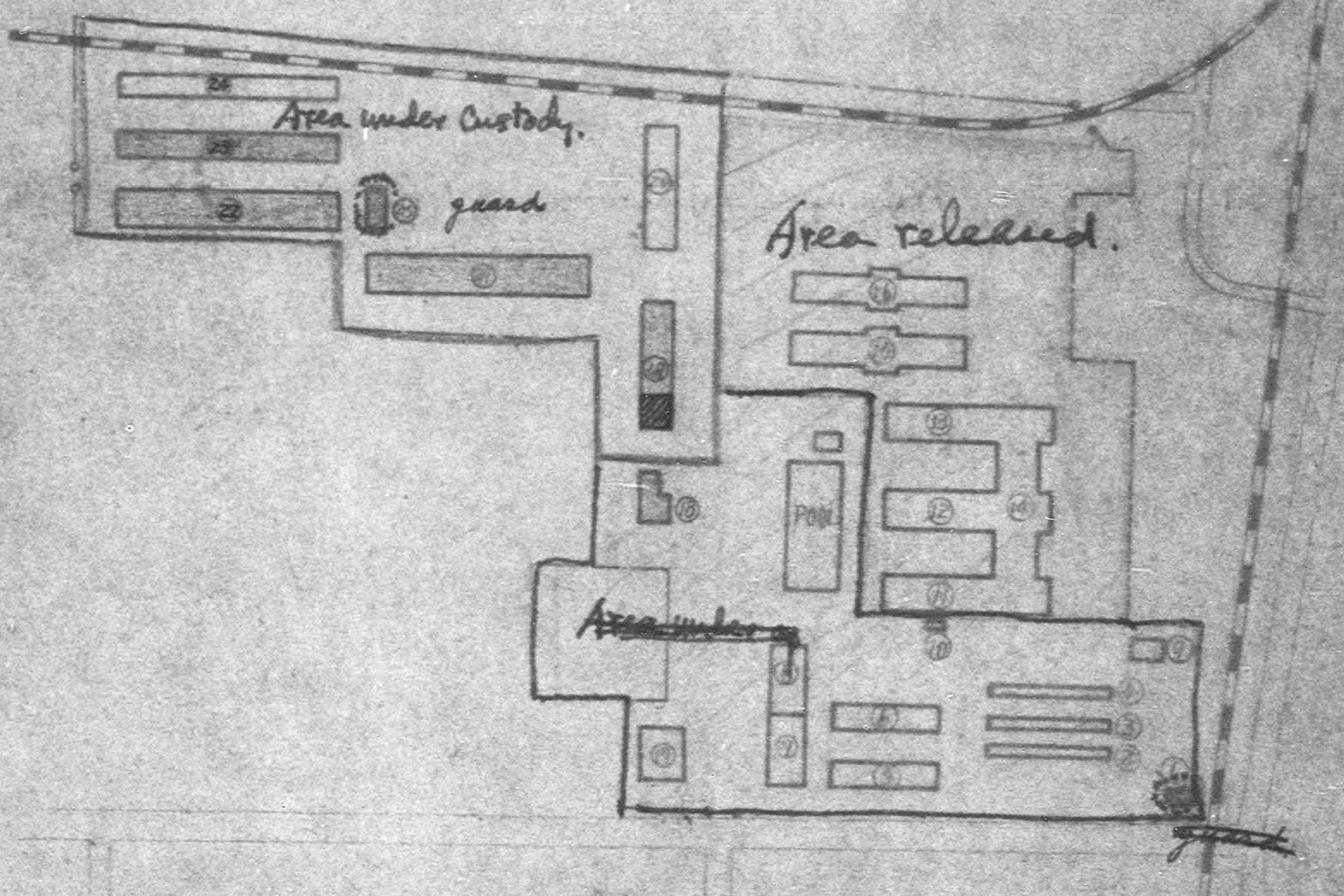

DECLASSIFIED E.O. 12065 SECTION 3-402/NNDG NO. 775013

INVESTIGATION ON NUMBER OF CUSTODIAL PERSONNEL AT REPARATIONS PLANTS

a. Plant code number. 26---33

b. Plant name and address.

Name : K.K. Wataya Seisakujo.

Location : No. I082 Kamimariko, Mariko-machi, Chiisa-gata-gun, Nagano Prefecture.

c. Number of guards paid from reparations funds as of thirty days after the date of this memorandum.

..... None

d. Number of guards paid by operatieng plant funds as of thirty days after the date of this memorandum.

..... 2 persons

e. Number of custodial personnel paid from reparations funds as of I April I950.

..... None

f. Number of custodial personnel paid by operating plant funds as of I April I950.

Custodian	:	I person
Office personnel	:	I person
Maintenance personnel	:	2 person

Benzo Wataya

~~BENZO~~ WATAYA
President Director
K. K. Wataya Seisakujo.

DECLASSIFIED E.O. 12065 SECTION 3-402/NNDG NO. 775013

Reference:

Matters whose expenses have been covered by the plant or whose expenses are expected to be covered by the plant without the framework of the reperations appropriations, including the balance of pay level, unemployment insurance money, injury insurance or any other, which has been or is expected to be given to the guards hitherto or after personnel slash.

Ther is no guard whose expense has been covered by the frame-work of the reparations appropriations in our plant. So number of guards and expenses to be covered by this plant are as follow.

Guards : 2 persons

Total of the pay : 9.000 YEN.

K. K. WATAYA SEISAKUJO

DECLASSIFIED E.O. 12065 SECTION 3-402/NNDG NO. 775013

REPORTS ON THE REDUCTION OF CUSTODIAL PERSONNEL AT REPARATION PLANTS.

Date: July 19,'50

Plant Code Number: 26 -33

Plant Name and Address: K.K. Wataya Seisakujo,
No.1082, Kamimariko, Mariko-machi,
Chiisagata-gun, Nagano Pref.

(a) Total number of items mentioned, machine tools and equipments:

157 sets.

(b) Total point value of (a) above: 6,851

(c) Total floor space of the Plant (under custody): 912 Squsre meters

(d) Nature and value of equipment:
Value: Unknown because not evaluation plant.
A class: 42 sets, B class: 113 sets, C class: None
Disposition: DePending to be scrap dawn: 2 sets

(e) Number, disposition, construction and condition of buildings, housing reparations equipment:

Number of building: 3, and normal condition.
Construction: Wooden and tile-roofed housing.....2 buildings
Wooden and slate-roofed housing....1 building

(f) Size and characteristics of plant area, nature of projective inclosure:

2,805 square meters, as fire protection is water condition is good.

(g) Existence of firms, institutions or installations adjacent to the plant which constitute a fire hazard:

In this plant area a drying room for timber, but the fire protections are good.

(h) Undesirable social condition: None

(i) Number of guard posts and required number of relief guards:

Number of guard post: 1,
Number of guard: 2
Note: This 2 guard is paid by own plant.

(j) Percentage of idle machinery: 51%

(k) Plant layout showing disposition of buildings, reparations storage, and guard posts, inclosed herewith:

DECLASSIFIED E.O. 12065 SECTION 3-402/NNDG NO. 775013

K.K. WATAYA SEISAKUJO.

(The Wataya industrial Co, Ltd)
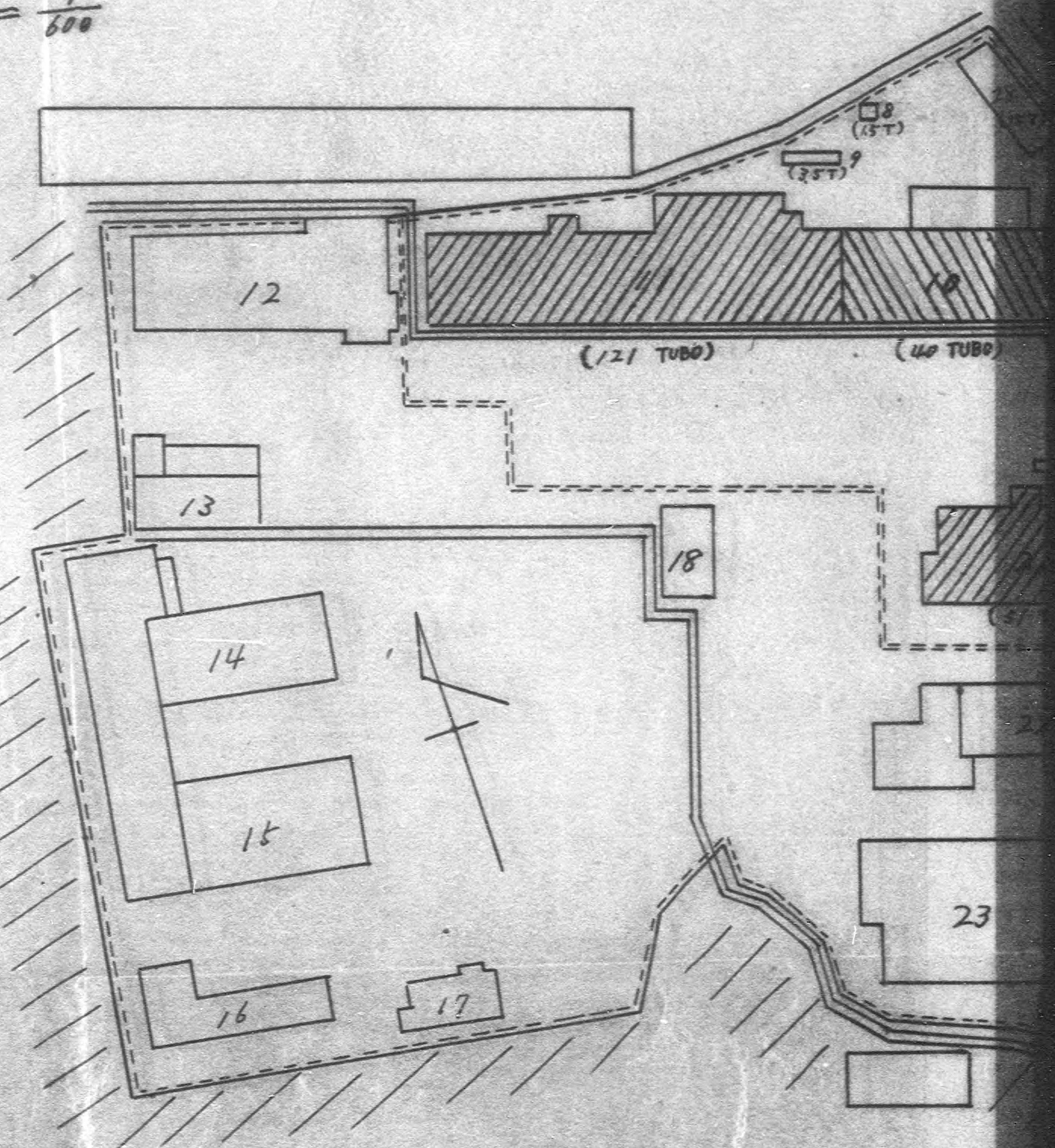
Scale = 1/600