

GHQ/SCAP Records (RG 331, National Archives and Records Service)

Description of contents

- (1) Box no. 3070
- (2) Folder title/number: (3)
Secretariat Classification

- (3) Date: Oct. 1949 - May 1950

- (4) Subject:

| Classification | Type of record |
|----------------|----------------|
| 9810 | c, k, r |

- (5) Item description and comment:

Shikoku

- (6) Reproduction: Yes No

- (7) Film no.

Sheet no.

(Compiled by National Diet Library)

226

Name List of Section Chiefs and Others of Ehime SecretariatOctober 1949

| | |
|-----------------------------------|--------------------------|
| Superintendent | - Mr. Tsuneo Sugino |
| Head of Guidance Department | - Mr. Tsuneo Sugino |
| Head of Administration Department | - Mr. Harutoshi Takasuga |
| Administration Section | - Mr. Harutoshi Takasuga |
| General Affairs Section | - Mr. Yasuichi Sugimoto |
| Physical Education Section | - Mr. Hideo Karatsu |
| School Education Section | - Mr. Noboru Kawaguchi |
| Investigation Section | - Mr. Harutoshi Takasuga |
| Social Education Section | - Mr. Yoshiyuki Wakafuji |

Telephone Numbers

To reach any of these people, call Matsuyama 1200 and ask for the desired section.

Name List of Section Chiefs and Others of Ehime SecretariatOctober 1949

| | |
|-----------------------------------|--------------------------|
| Superintendent | - Mr. Tsuneo Sugino |
| Head of Guidance Department | - Mr. Tsuneo Sugino |
| Head of Administration Department | - Mr. Harutoshi Takasuga |
| Administration Section | - Mr. Harutoshi Takasuga |
| General Affairs Section | - Mr. Yasuichi Sugimoto |
| Physical Education Section | - Mr. Hideo Karatsu |
| School Education Section | - Mr. Noboru Kawaguchi |
| Investigation Section | - Mr. Harutoshi Takasuga |
| Social Education Section | - Mr. Yoshiyuki Wakafuji |

Telephone Numbers

To reach any of these people, call Matsuyama 1200 and ask for the desired section.

Oct. 1949

Ehime - ken Secretariat

| | |
|-------|--------|
| 教育長 | 杉野常夫 |
| 指導部長 | 教育長 兼務 |
| 管理部長 | 高須賀 治利 |
| 管理課 | 高須賀 治利 |
| 庶務課 | 杉本 安一 |
| 体育保健課 | 唐津 秀雄 |
| 学校教育課 | 川口 昇 |
| 調査課 | 高須賀 治利 |
| 社会教育課 | 若藤 義三 |

Telephone Numbers

To reach any of these people, call Matsuyama, 1200 and ask for the desired section.

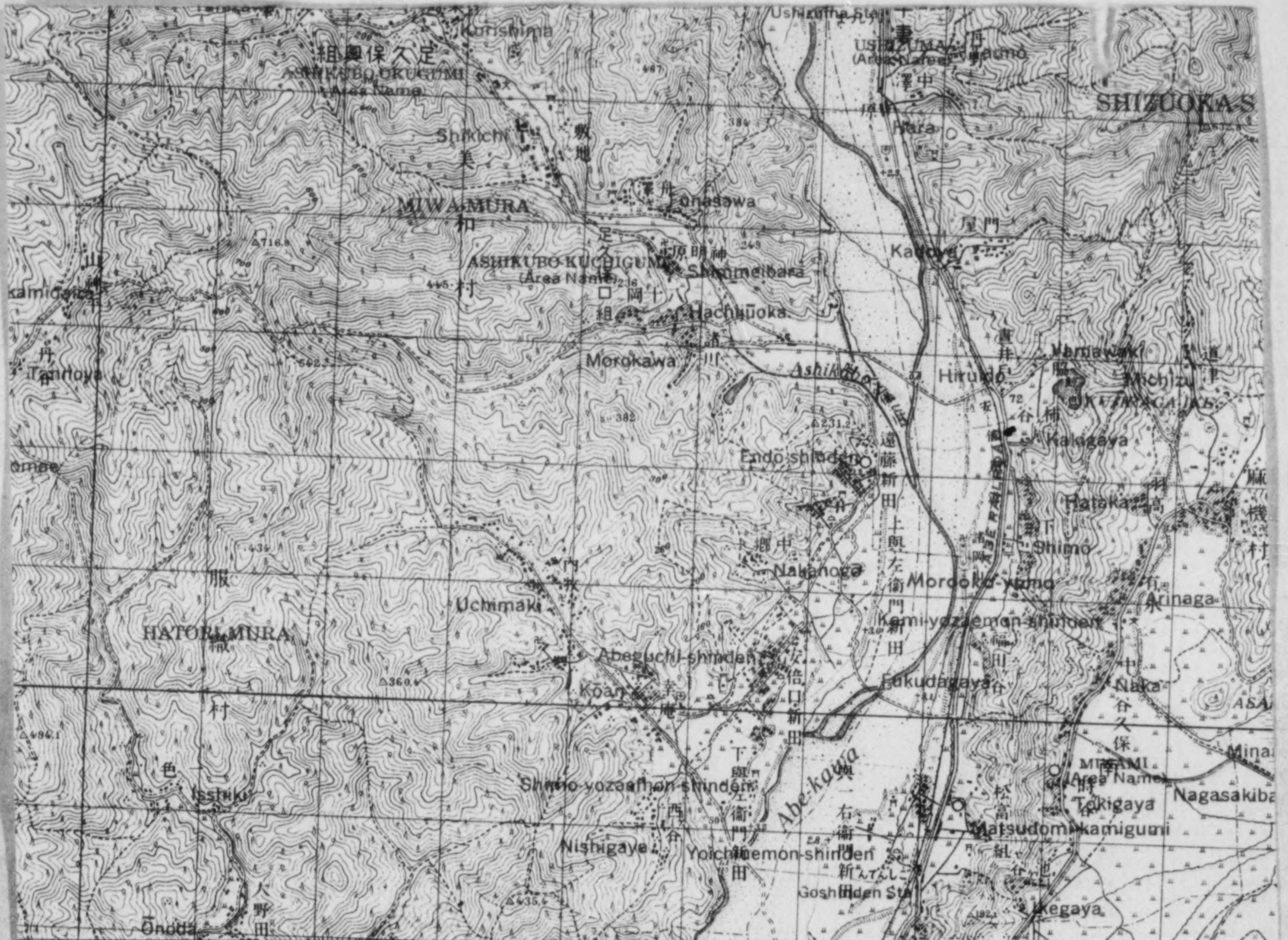

1330 1331 1332 1333 1334 1335 1336 1337 1338 1339

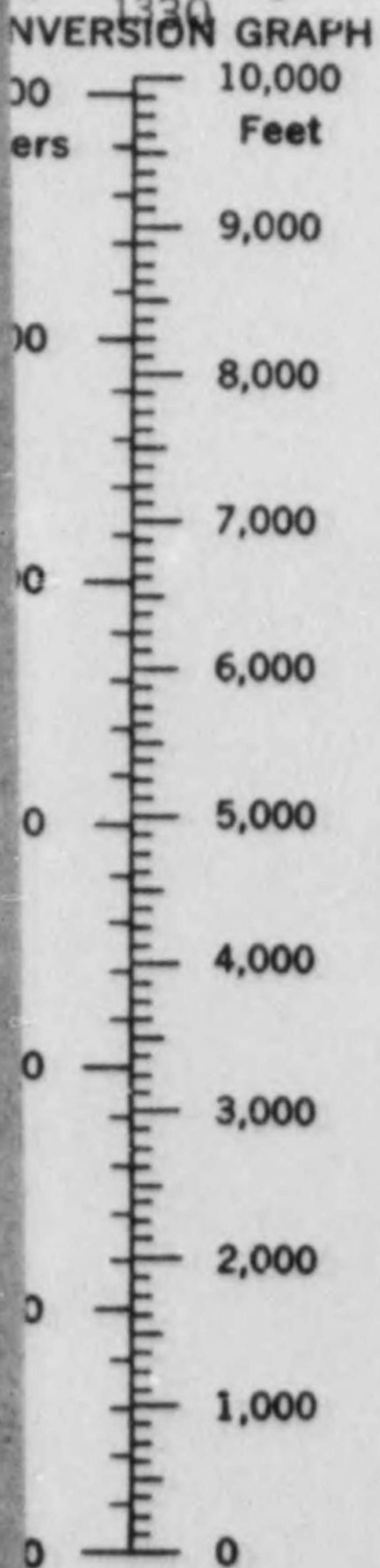

Scale 1:50,000

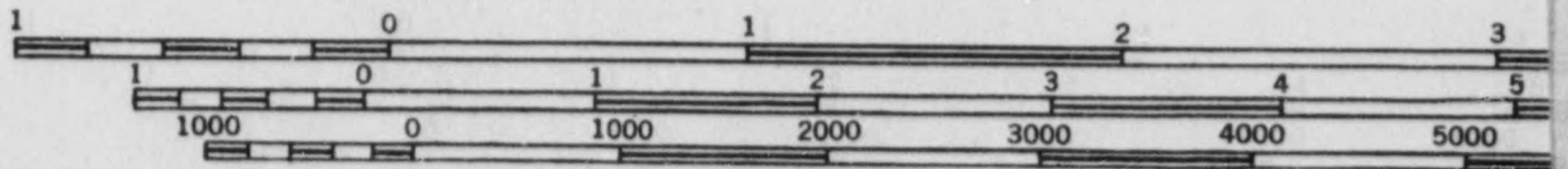

CONTOUR INTERVAL 20 METERS

INDEX TO ADJOINING SHEETS

| | | | | | |
|----------|---------|----------|---------|--|--|
| 138°00' | | | 138°45' | | |
| 35°20' | | | | | |
| 5752-IV | 5752-I | 5852-IV | | | |
| 5752-III | 5752-II | 5852-III | | | |
| 5751-IV | 5751-I | 5851-IV | | | |
| 35°15' | | | | | |

ONE THOUSAND YARD WORLD POLYCONIC GRID, BAND III N, ZONE "B"
THE LAST THREE DIGITS OF THE GRID NUMBERS ARE OMITTED

NOTE: OFFICERS USING THIS MAP WILL MARK HEREON CORRECTIONS AND ADDITIONS WHICH COME TO THEIR ATTENTION AND MAIL DIRECT TO THE CHIEF OF ENGINEERS, WASHINGTON, D. C.

HEIGHTS IN METERS

Kochi 211

Name List of Persons With Whom Education
Section of C.A.T. Has been Doing Business

Report Consolidated monthly report is submitted on 25th every month by School Superintendent.
A monthly report is submitted by Head of Women's and Minors' Bureau regarding Labor Union Women.
In regard to widows' organizations Welfare Section of the Prefecture submits monthly report.

Names of persons:

School Board

Chairman: Genjiro Takemura
Members: Takashige Nishikawa (Vice-chairman); Yoshio Hatakenaka; Mrs. Nishiuchi; Yukihiro Tamura; Shigeru Iwago; Kenjiro Yamahara

School Superintendent - Morishige Sugimura
Assistant vacant

School Administration Section Chief - Yokichi Kusunose
Acting Chief - Shuzo Kitadai

Personnel Affairs - Hiroshi Kawazoe
Supply & Pay - Tokio Uka
School Management - Takeo Machida
Section General Affairs - Sukeki Nonaka
Welfare of Teachers & Students - Takeo Kitamura

Guidance Section Chief - Kenjiro Yasuoka

Statistic Section Chief - Shinichiro Hosogi

General Affairs Section Chief - Toshi Yasuoka
Budget, Property - Tadahiko Tsuchimoto
Facilities - Kumeo Hisamatsu
Personnel - Teruhisa Nagasaki

Social Education Section

Chief - Masao Nishimura
PTA & Adult Education - Kizo Maejima
Social Education & Citizen's Public Halls - Junichi Matsumoto
National Monument, Objects of Art & History - M. Ikeda
Women's organization & Youth organization - vacant
Auditory & Art Education - Hideo Shimasaki
Film Library, Visual Education - Takeo Okabayashi
Physical Education - Yoshio Morisawa

Telephone Numbers

To reach any of these people, call Kochi 1200 and ask for the desired section.

18 Oct 49

Oct. 1949

Kochi - ken Secretariat

| | | |
|-------|-------|------------|
| 教育長 | 杉村盛茂 | |
| 社会教育課 | 西村正男 | |
| 教務課 | 楠瀬洋吉 | |
| 指導課 | 安岡健治郎 | |
| 調査課 | 細木真一郎 | |
| 庶務課 | 安岡登志 | 施設係 經理係 |

Telephone Numbers

To reach any of these people, call
Kochi 1200 and ask for the
desired section.

PERSONAL HISTORY OF MEMBERS
OF BOARD OF EDUCATION

- ①
- F
(See file
Kochi)
211
1. Name : TAKEMURA Genjiro
 2. Address : Ko 1,2999 Sakawa-machi, Takaoka-gun
 3. Age : 68
 4. Occupation: Sake brewer
 5. History :
 - a. Graduate of Kochi Joto Middle School
 - b. Some experience as primary school teacher
 - c. Former member of Sakawa Town Assembly
 - d. Former chief of Town Credit Association
 - e. Former chief of Town Commercial & Industrial Society
 - f. Former chief of County Brewer's Association
 - g. Former director of Sake Sales Company
 - h. Former director of Chamber of Commerce & Industry
 - i. Former vice chief of Prefectural Federation of Brewer's Union
 6. Present affiliations:
 - a. President of Tsukasa-botan Sake Brewing Company
 - b. Chairman of Sakawa High School Supporters' Ass'n
 7. Votes received: 26,880
 8. CE Officer's comments:

Chairman of the board. Well meaning but is without knowledge or skill in handling meetings.

PERSONAL HISTORY OF MEMBERS
OF BOARD OF EDUCATION

1. Name : NISHIKAWA Takashi
2. Address : No.1,115 Monobe, Nissho-mura, Kami-gun
3. Age : 48
4. Occupation: Former principal
5. History :
 - a. Graduate of Kochi Normal School (1920)
 - b. Teacher of Gemen-Noda Union, Kacho, Kawakita and Nishibun Primary Schools (To May 1943)
 - c. School inspector (1943 - 1946)
 - d. Chief school inspector of Tosa-Nagaoka guns
 - e. Principal of Nissho Primary School
 - f. First chief of Teachers Union following its re-organization; has resigned
6. Votes received: 26,809
7. CE Officer's comments:

Vice-chairman. Has little to say.

PERSONAL HISTORY OF MEMBERS
OF BOARD OF EDUCATION

1. Name : IWAGO Shigeru
2. Address : No. 369 Nakamura-machi, Hata-gun
3. Age : 58
4. Occupation: Businessman (Lumber)
5. History :
 - a. Graduated Kochi Normal School (1910)
 - b. 36 years a teacher
 - c. Principal of Gudo and Nakamura Primary Schools
 - d. Ex-chief of Hata-gun Education Association
6. Votes received : 42,895
7. CE Officer's comments:

Quiet and conservative.

PERSONAL HISTORY OF MEMBERS
OF BOARD OF EDUCATION

1. Name : TAMURA Yukihiro
2. Address : No. 6,112 Nagano Tanogo-mura Takaoka-gun
3. Age : 36
4. Occupation: Teacher
5. History :
 - a. Graduated Kochi Normal School (1933)
 - b. Teacher of Matsubagawa, Iso, Showa and Susaki Primary Schools.
 - c. Principal of Susaki Town Shinjo Primary School.
 - d. Recommended as member of Kochi-ken Teachers Screening Committee.
6. Affiliations:
 - a. Member of Pref. Operation Conference Committee
 - b. Standing Committee of J.T.U.
7. Votes received: 42,968
8. CE Officer's comments:

Received highest number of votes. Very progressive. Gives good impression.

PERSONAL HISTORY OF MEMBERS
OF BOARD OF EDUCATION

1. Name : YAMAHARA Kenjiro
2. Address : 48 Horagashima-cho, Kochi City
3. Age : 29
4. Occupation: Teacher
5. History :
 - a. Graduated Kochi Joto Middle School (1938)
 - b. Substitute teacher of Motoyama Primary School (May 1938 - August 1939)
 - c. Graduated Tokyo Nisho-gakusha College, Japanese & Chinese classics (1942)
 - d. Called up for service 1945
 - e. Journalist of Kochi Newspaper (1946)
 - f. Teacher of Kochi Joto Middle School
6. Present affiliation:

Chief of Kochi City Teachers Civilization
7. Votes received: 33,704
8. CE Officer's comments:

Progressive in educational theory. Speaks well and frequently. Suspect that he is anti-occupation.

PERSONAL HISTORY OF MEMBERS
OF BOARD OF EDUCATION

1. Name : NISHIUCHI Komaji
2. Address : No. 363 Nishiyama, Yasu-machi, Kami-gun
3. Age : 66
4. Occupation: Farming (Ex-teacher)
5. History :
 - a. Studied at 1st Girls High School, Tokyo Women's Higher School and its post-graduate course
 - b. Teacher (20 years) Kochi Normal School, Tokyo Women's Higher Normal School and Tairen Yayoi Girls High School
 - c. Returned Kochi 1934, retired from teaching
6. Affiliations:
 - a. Tosa Women's Society
 - b. Patriotic Women's Society
 - c. Ex-chief of Japan Women's Society, Kochi Branch
7. Votes received: 27,052
8. CE Officers comments:

Only woman member. Old and appears sleepy. Seldom takes much part in meeting but her suggestions are sound.

PERSONAL HISTORY OF MEMBERS
OF BOARD OF EDUCATION

1. Name : HATAKENAKA Yoshio
2. Address : Doi-mura, Aki-gun
3. Age : 49
4. Occupation: Village headman
5. History :
 - a. Graduated Youth Normal School
 - b. Teacher later principal of Doi-mura School (1924 - 1946)
 - c. Headman of Doi village
 - d. Pref. Assemblyman
6. Affiliations
 - a. President of Doi-mura Farmers Cooperation.
 - b. President of Higashigawa Forestry Association
 - c. President of Kochi-ken Branch of Democratic Liberal Party
7. Votes received: 28 (Assembly)
8. CE Officer's comments:

Quiet, has made no particular impression. Assembly member.

Education Section
~~Chair~~

| Names | Type of Work | Office Address | Telephone |
|---------------------|---|--|---------------------------|
| Michi Kubota | Superintendent of Education | Secretariat, Prefectural School Board, Takamatsu | Exten. 251 (5021 5029) |
| Yoshio Sakaguchi | Chief of General Affairs Section | General Affairs Section, Secretariat | 5021 252 (5029) |
| Yasutaka Obayashi | Assistant-Chief of General Affairs Section | General Affairs Section, Secretariat | " |
| Yoshikazu Tsunetani | Personal affairs | " | " |
| Toshihide Makii | Public works | " | " |
| Sadao Kube | Scholarship association | " | " |
| Takami Kubo | Chief of School Administration Section | " | 5021 253 (5029) |
| Tsutae Obayashi | Assistant-Chief of School Administration Section | " | " |
| Minoru Oda | Kindergarten, prim. low sec administration and personal affairs | " | " |
| Shigeyoshi Suga | Upp. sec administration and personal affairs | " | " |
| Midori Takigawa | Payment of teaching personnels | " | " |
| Yasuo Kokudo | Teachers training and and teacher's license | " | " |
| Shizuo Ofuji | Equipment and materials of physical education Hygiene and school lunch | " | " |
| Masuo Honda | Chief of School Guidance Section | School Guidance Section, Secretariat | 5021 254 (5029) |
| Masashige Fujimoto | Assistant Chief of School Guidance Section | " | " |
| Minoru Nishiyama | Guidance of secondary school | " | " |

| | | | | |
|-------------------|--|--|----------------|-----|
| Yoriyoshi Mori | Guidance of primary school (kindergarten) | School Guidance Section, Secretariat | (5021 5029) | 254 |
| Masanobu Kagawa | Training of teaching personnels | " | " | " |
| Minoru Nishiyama | Health education; school sanitation | " | " | " |
| Hiromi Kawata | Textbook; school library | " | " | " |
| Tamotsu Tsugata | Educational organization | " | " | " |
| Hiroshi Takatsuka | Chief of Education Research Institute. | Education Research Institute Guidance Section, Secretariat | (5021 5029) | 209 |
| Kiyoshi Tanaka | Assistant-Chief of Education Research Institute | " | " | " |
| Iwao Matsuoka | One year's study member of English | " | " | " |
| Tazo Tsuchida | One year's study member of science | " | " | " |
| Kenichi Kobayashi | Chief of Social Education Section | Kagawa-Ken School Board | (5021 5029) | 257 |
| Sukekuni Sasaki | Assistant-Chief of Social Education Section | " | " | " |
| Kasuo Fujita | Adult education | " | " | " |
| Toshi Maeda | P.T.A. | " | " | " |
| Chiyoza Nagai | Social physics | " | " | " |
| Naoshi Ogata | Juvenile education | " | " | " |
| Mitsue Ogawa | Women education | " | " | " |
| Katsushige Fujita | Cultural equipment | " | " | " |
| Mitsushige Sato | Religion, national treasures, arts, historical relics, natural beautiful scenery | " | " | " |
| Ryoen Sogo | Visual education | " | " | " |
| Yoshiharu Sato | Film library | " | " | " |

| | | | | |
|--------------------|--|--|----------------|-----------------|
| Yuataka Shiota | Chief of Research Section | Research Section | 5021 (5029) | 257 |
| Toshiaki Matsumoto | Assistant-Chief of Research Section | " | " | " |
| Toshiaki Matsumoto | Survey of educational budget | " | " | " |
| Heiichi Gama | Survey of school equipment of general matters of society | " | " | " |
| Teruo Matsui | Teacher research, survey of educational result, student and pupil research, arrangement of materials | " | " | " |
| Kazuyuki Sano | Educational information | " | " | " |
| Toshio Okada | Chief of General Affairs Section, Ken Govt | General Affairs Section, Ken Govt Takamatsu | 5021 (5029) | 220 221 |
| Jitsuo Sugimura | Higher School private school school budget | " | " | " |
| Yoshio Takenawa | Miscellaneous schools | " | " | " |
| Yoshiaki Nakamura | Business of Teacher Screening | Local Section, Ken-Govt, Takamatsu | 5021 (5029) | 226 227 |
| Takashi Morizaki | Chief of Education Dept. Takamatsu City Office | Education Dept, Takamatsu City Office | 4441 (4444) | Educa. Dept. |
| Yoshinori Tanimoto | Chief of Educational Affairs Section | Educational Affairs Section, City Office | " | " |
| Hidetaka Ishihara | Chief of Social Education Section | Social Education Section, City Office | " | " |
| Ikujiro Onishi | Chief of Public Citizens' Hall and Library | " | 3445 | |
| Syogoro Okuma | Chief of Kagawa Prefectural Teachers Union | Kagawa Prefectural Teachers Union, Takamatsu | 2876 2875 | |
| Hideo Mimaya | Assistant Chief of Teachers Union; Chief of Research Dept. | " | " | " |
| Koichi Ueda | Chief of General Affairs Dept. | " | " | " |

| | | | |
|----------------------|---|--|-----------------|
| Ichizo Yoshida | Chief of Accounts Dept. | Kagawa Prefectural Teachers Union, Takamatsu | 2875 2876 |
| Den Inoue | Chief of Salary Dept. | " | " |
| Yasuo Masuda | Chief of Cultural Dept. | " | " |
| Sadao Ii | Chief of Information Dept. | " | " |
| Masao Mino | Chief of Welfare Dept. | " | " |
| Takeo Fujii | Acting principal of Kagawa University and Dean of Economic Faculty | Headquarter of Kagawa University and Econ. Faculty, Takamatsu | 2943 |
| Kenichi Sugita | Chief of General Affairs Bureau, Kagawa University | Headquarter of Kagawa University, Takamatsu | 2943 |
| Yoshizane Matsuda | Chief of Sakaide Branch, Kagawa University | Sakaide Branch, Kagawa University, Sakaide | Sakaide 101 |
| Sakichi Sasajima | Chief of Zentsuji School Rooms, Kagawa University and principal of Kagawa Youth Normal School | Zentsuji School Rooms, University and Kagawa Youth Normal School | Zentsuji 267 |
| Tominosuke Matsuzaka | Dean of Arts and Science Faculty Kagawa University | Arts and Science Faculty, Kagawa University, Sakaide | Sakaide 101 |
| Tei Ishino | Principal of Kagawa Normal School | Kagawa Normal School, Takamatsu | 3963 |
| Taiji Kurokami | Principal of Kita Agriculture College | Kita Agricultural College, Hirai-machi Kita-gun | Ikenobe 42 |

| Name | Type of Work | Office Address | Telephone |
|----------------------------|--|--|-----------------|
| Mr. Shozo Aoki | (Boy Scout) Acting Commissioner of the Kagawa-ken Council, Boy Scout of Japan | Kagawa-ken Boy Scout Remmei, 4th floor, Mitsukoshi Bldg., Takamatsu | no telephone |
| Mr. Sosaku Akashi | (Federation of Youth Assoc.) President of the Kagawa-ken Federation of Youth Asso- ciations | Kagawa-ken Federation o of Youth Associations HQ., 4th floor Mitsu- koshi Bldg. Takamatsu | no telephone |
| Mr. Shineichi Takahashi | (4H Club) 4-H Club | Agricultural Exten- tion Service Section, Kagawa Local Govt., Takamatsu | 5021 5029 |
| Mr. Fujii | (UNESCO) President of the Kagawa-ken UNESCO Cooperative Asso- ciation. | (Acting President of Kagawa University) Kagawa University, Miyawaki-cho, Takamatsu | 2943 |

Women and men government officials concerned with women's affairs

| Name | Position | Office | Telephone |
|------------------------|--|---|---|
| Miss Inage, Toyoko | Field Representative of Women's & Minors' Bureau | Field Representative's Office of Women's Minors' Bureau | 3762 |
| Miss Ogawa, Mitsue | In charge of women's affairs at Social Education Section, Secretariat of the Board of Education | Social Education Section, Secretariat of the Board of Education | Exten. 5021 5029 257 |
| Mrs. Nakayama, Michiko | Home Demonstration Agent | Agriculture Extension Section, Kagawa-ken Govt. | " 297 298 |
| Mrs. Furutake, Tsuge | Home Demonstration Agent | Agriculture Extension Enai Office Nakatado-gun | (neighboring tele available) Kotohira 108 Enai Training Institution |
| Miss Iriboshi Masako | Home Demonstration Agent | Agriculture Extension Hirai Office, Kita-gun | (neighboring tele available) Ikenobe 4, Raw Silk Experimenting Station (Sanshi Shiken-jyo) |
| Miss Kumamoto, Fusae | Home Demonstration Agent | Agriculture Extension Ichinotani Office, Mitoyo-gun | Motoyama 18 |
| Miss Takagi, Yoshiko | Home Demonstration Agent | Agriculture Extension Kamitakase Office, Mitoyo-gun | (neighboring tele available) Kamitakase 19 Police Station |
| Mr. Yamashina Hideo | Child Welfare Official (Have connection with Mother's Club) | Children's Section Public Welfare Dept. Kagawa-ken Govt. | 5021 244 5029 245 |
| Mr. Tanaka, Tamio | (In charge of Women's Sections of Farm Cooperatives) at Farm Cooperatives Section, Kagawa-ken Government | Farm Cooperatives Section, Kagawa-ken Government | 5021 314 5029 315 |

| | | | |
|----------------------------|---|---|------|
| Mr. Hosokawa, Shigetaro | (In charge of Red Cross Volunteer Service Group) Chief of Volunteer Service Sec- tion of Kagawa Chapter of Jap- anese Red Cross | Kagawa Chapter of Japanese Red Cross | 4618 |
|----------------------------|---|---|------|

Women leaders

| Name | Position | Address | Telephone |
|---------------------------|---|---|------------------|
| Mrs. Ando, Michiko | President of Takuma Women's Organization | Takuma-cho, Mitoyo-gun | no tele. |
| Mrs. Aoki, Kimiko | English speaking leader (Teacher of Prefectural Takamatsu Upp Sec School) | No. 14 Fujitsuka-cho, Takamatsu | 2840 (school) |
| Mrs. Fuke, Haruko | President of Shimokasai Women's Organization | No. 289 Koretake, Shimokasai-mura, Kagawa-gun | no tele |
| Mrs. Furuichi, Chiyo | President of Atomi Women's Organization, Chairman of Troop Committee of Takamatsu Girl Scout Troop I | 220 Tenjinmae, Takamatsu | no tele |
| Mrs. Furuichi, Yoshiko | President of Sankei-kan | No. 106 Shioya Marugame City | no tele |
| Mrs. Iwase, Hisa | President of Sakaide Women's Organization | Shinhamma, Sakaide | Sakaide 70 |
| Mrs. Kaji, Tetsuko | President of Kanonji Women's Organization | Sakamoto-cho, Kanonji-cho, Mitoyo-gun | Kanonji 7 |
| Mrs. Kameyama, Sasu | President of Joken Women's Organization | 21 Kazebukuro-cho, Marugame City | no tele |
| Mrs. Kashio, Egako | President of Kameoka Women's Organization | No. 1 of 227, Miyawa- kicho, Takamatsu | no tele |
| Mrs. Kawata, Emiko | English speaking leader (Teacher of Meizen Upp Sec School) | Muro-machi, Takamatsu City | 3848 (school) |
| Mrs. Kohashi, Ayako | Former president of Joken Women's Organization | No. 1 Tenman, Shi- oya-machi, Marugame | no tele |
| Mrs. Kozato, Mio | President of Yamada-mura Women's Organization | Yamada-mura, Ayauta-gun | no tele |
| Mrs. Maekawa, Tomie | President of Takamatsu Women's Liaison Consultative Conference | 75 Fujitsuka-cho, Takamatsu City | 2517 |

| | | | |
|----------------------------|--|---|------------------|
| Mrs. Matsuda, Sakae | Former teacher and president of organization | Yasuhara-mura, Kagawa-gun | no tele |
| Mrs. Matsuura, Takeno | Teacher of Zentsuji First Upper Secondary School | Zentsuji First Upp Sec School, Nakatado- gun | Zentsuji 244 |
| Mrs. Mizobuchi Shinobu | President of Shami Women's Organization | Shami Yoshima-son, Nakatado-gun | no tele |
| Mrs. Murayama, Sono | President of Okada-mura Women's Organization | Okada-mura, Ayauta-gun | no tele |
| Mrs. Omori, Yu | Teacher of Kotohira Girls' Upper Secondary School | Kotohira Girls' Upper Secondary School Nakatado-gun | Kotohira 27 |
| Mrs. Ota, Ayano | President of Kagawa Women's Cultural Organization which is the sponsoring body of the Takamatsu Girl Scout Troop I | 915 Ritsurin-cho Takamatsu | 2417 |
| Mrs. Shiose, Mitsue | President of the Johoku Women's Organization | Kazebukuro-cho, Marugame city | no tele |
| Mrs. Suzuki, Hideko | President of the Kagawa Shin Josei-Kai | No. 122, Fukushima- cho, Marugame City | no tele |
| Mrs. Yamanishi, Shigeno | Teacher of the Prefectural Takamatsu Upp Sec School and President of the Kagawa- ken Women's Consultative Conference | Prefectural Takamatsu Upper Secondary School, Takamatsu | 2840 (school) |

Women concerned with Girl Scout affairs

| Name | Position | Address | Telephone |
|---------------------------|---|-------------------------------------|-----------|
| Mrs. Furuichi, Chiyo | Chairman of Troop Committee of Takamatsu Girl Scout Troop I | 220 Tenjinmae Takamatsu | no tele |
| Mrs. Hirai, Toshiko | Troop Committee of Takamatsu Girl Scout Troop I | No 81, Hamano-cho, Takamatsu | 2106 |
| Mrs. Yanagizawa, Isoko | Troop Committee of Takamatsu Girl Scout Troop I | No 195 Uchimachi, Takamatsu City | no tele |
| Miss Mimura, Mikiko | Girl Scout leader of Taka- matsu Girl Scout Troop I | Kaminachi, Takamatsu City | 3422 |

| | | | |
|------------------------|--|---|---------|
| Mrs. Murao, Sachiko | Girl Scout leader of Takamatsu Girl Scout Troop I | Rokuban-cho, Takamatsu City | no tele |
| Mrs. Hamakawa, Asae | Chairman of Troop Committee of Takamatsu Girl Scout Troop II | Yashima Naka-machi Takamatsu City | no tele |
| Mrs. Manabe, Kunie | Troop Committee of Takamatsu Girl Scout Troop II | Yashima Naka-machi Takamatsu City | no tele |
| Miss Miyoshi, Kiyoe | Girl Scout leader of Takamatsu Troop II | No 1 of 157 Yashima Nakamachi, Takamatsu City | no tele |

For the C.E. Officer

m/sgt. J. Salazar

*Education Section - ~~Education~~
Izayue*

| Names | Type of Work | Office Address | Telephone |
|---------------------|--|--|---------------------------|
| Eiichi Kubota | Superintendent of Education | Secretariat, Prefectural School Board, Takamatsu | Exten. 251 (5021 5029) |
| Yoshio Sakaguchi | Chief of General Affairs Section | General Affairs Section, Secretariat | 5021 252 (5029) |
| Yasutaka Obayashi | Assistant-Chief of General Affairs Section | General Affairs Section, Secretariat | " |
| Yoshikazu Tsunetani | Personal affairs | " | " |
| Toshihide Makii | Public works | " | " |
| Sadao Kubo | Scholarship association | " | " |
| Takami Kubo | Chief of School Administration Section | " | (5021 5029) 253 |
| Tsutae Obayashi | Assistant-Chief of School Administration Section | " | " |
| Minoru Oda | Kindergarten, prim. low sec administration and personal affairs | " | " |
| Shigeyoshi Suga | Upp. sec administration and personal affairs | " | " |
| Midori Takigawa | Payment of teaching personnels | " | " |
| Yasuo Kokudo | Teachers training and and teacher's license | " | " |
| Shizuo Ofuji | Equipment and materials of physical education Hygine and school lunch | " | " |
| Masuo Honda | Chief of School Guidance Section | School Guidance Section, Secretariat | 5021 254 (5029) |
| Masashige Fujimoto | Assistant Chief of School Guidance Section | " | " |
| Minoru Nishiyama | Guidance of secondary school | " | " |

| | | | | |
|-------------------|--|--|----------------|-----|
| Yoriyoshi Mori | Guidance of primary school (kindergarten) | School Guidance Section, Secretariat | (5021 5029) | 254 |
| Masanobu Kagawa | Training of teaching personnels | " | " | " |
| Minoru Nishiyama | Health education; school sanitation | " | " | " |
| Hiromi Kawata | Textbook; school library | " | " | " |
| Tamotsu Tsugata | Educational organization | " | " | " |
| Hiroshi Takatsuka | Chief of Education Research Institute. | Education Research Institute Guidance Section, Secretariat | (5021 5029) | 209 |
| Kiyoshi Tanaka | Assistant-Chief of Education Research Institute | " | " | " |
| Iwao Matsuoka | One year's study member of English | " | " | " |
| Tazo Tsuchida | One year's study member of science | " | " | " |
| Kenichi Kobayashi | Chief of Social Education Section | Kagawa-Ken School Board | (5021 5029) | 257 |
| Sukekuni Sasaki | Assistant-Chief of Social Education Section | " | " | " |
| Kasuo Fujita | Adult education | " | " | " |
| Toshi Maeda | P.T.A. | " | " | " |
| Chiyoza Nagai | Social physics | " | " | " |
| Naoshi Ogata | Juvenile education | " | " | " |
| Mitsue Ogawa | Women education | " | " | " |
| Katsushige Fujita | Cultural equipment | " | " | " |
| Mitsushige Sato | Religion, national treasures, arts, historical relics, natural beautiful scenery | " | " | " |
| Ryoen Sogo | Visual education | " | " | " |
| Yoshiharu Sato | Film library | " | " | " |

| | | | | |
|--------------------|--|--|----------------|-----------------|
| Yuataka Shiota | Chief of Research Section | Research Section | 5021 (5029) | 257 |
| Toshiaki Matsumoto | Assistant-Chief of Research Section | " | " | " |
| Toshiaki Matsumoto | Survey of educational budget | " | " | " |
| Heiichi Gama | Survey of school equipment of general matters of society | " | " | " |
| Teruo Matsui | Teacher research, survey of educational result, student and pupil research, arrangement of materials | " | " | " |
| Kazuyuki Sano | Educational information | " | " | " |
| Toshio Okada | Chief of General Affairs Section, Ken Govt | General Affairs Section, Ken Govt Takamatsu | 5021 (5029) | 220 221 |
| Jitsuo Sugimura | Higher School private school school budget | " | " | " |
| Yoshio Takenawa | Miscellaneous schools | " | " | " |
| Yoshiaki Nakamura | Business of Teacher Screening | Local Section, Ken-Govt, Takamatsu | 5021 (5029) | 226 227 |
| Takashi Morizaki | Chief of Education Dept. Takamatsu City Office | Education Dept, Takamatsu City Office | 4441 (4444) | Educa. Dept. |
| Yoshinori Tanimoto | Chief of Educational Affairs Section | Educational Affairs Section, City Office | " | " |
| Hidetaka Ishihara | Chief of Social Education Section | Social Education Section, City Office | " | " |
| Ikujiro Onishi | Chief of Public Citizens' Hall and Library | " | 3445 | |
| Syogoro Okuma | Chief of Kagawa Prefectural Teachers Union | Kagawa Prefectural Teachers Union, Takamatsu | 2876 2875 | |
| Hideo Mimaya | Assistant Chief of Teachers Union; Chief of Research Dept. | " | " | " |
| Koichi Ueda | Chief of General Affairs Dept. | " | " | " |

| | | | |
|----------------------|---|--|-----------------|
| Ichizo Yoshida | Chief of Accounts Dept. | Kagawa Prefectural Teachers Union, Takamatsu | 2875 2876 |
| Den Inoue | Chief of Salary Dept. | " | " |
| Yasuo Masuda | Chief of Cultural Dept. | " | " |
| Sadao Ii | Chief of Information Dept. | " | " |
| Masao Mino | Chief of Welfare Dept. | " | " |
| Takeo Fujii | Acting principal of Kagawa University and Dean of Economic Faculty | Headquarter of Kagawa University and Econ. Faculty, Takamatsu | 2943 |
| Kenichi Sugita | Chief of General Affairs Bureau, Kagawa University | Headquarter of Kagawa University, Takamatsu | 2943 |
| Yoshizane Matsuda | Chief of Sakaide Branch, Kagawa University | Sakaide Branch, Kagawa University, Sakaide | Sakaide 101 |
| Sakichi Sasajima | Chief of Zentsuji School Rooms, Kagawa University and principal of Kagawa Youth Normal School | Zentsuji School Rooms, University and Kagawa Youth Normal School | Zentsuji 267 |
| Tominosuke Matsuzaka | Dean of Arts and Science Faculty Kagawa University | Arts and Science Faculty, Kagawa University, Sakaide | Sakaide 101 |
| Tei Ishino | Principal of Kagawa Normal School | Kagawa Normal School, Takamatsu | 3963 |
| Taiji Kurokami | Principal of Kita Agriculture College | Kita Agricultural College, Hirai-machi Kita-gun | Ikenobe 42 |

| Name | Type of Work | Office Address | Telephone |
|----------------------------|--|--|-----------------|
| Mr. Shozo Aoki | (Boy Scout) Acting Commissioner of the Kagawa-ken Council, Boy Scout of Japan | Kagawa-ken Boy Scout Remmei, 4th floor, Mitsukoshi Bldg., Takamatsu | no telephone |
| Mr. Sosaku Akashi | (Federation of Youth Assoc.) President of the Kagawa-ken Federation of Youth Asso- ciations | Kagawa-ken Federation o of Youth Associations HQ., 4th floor Mitsu- koshi Bldg. Takamatsu | no telephone |
| Mr. Shimeichi Takahashi | (4H Club) 4-H Club | Agricultural Exten- tion Service Section, Kagawa Local Govt., Takamatsu | 5021 5029 |
| Mr. Fujii | (UNESCO) President of the Kagawa-ken UNESCO Cooperative Asso- ciation. | (Acting President of Kagawa University) Kagawa University, Miyawaki-cho, Takamatsu | 2943 |

Women and men government officials concerned with women's affairs

| Name | Position | Office | Telephone |
|------------------------|--|---|--|
| Miss Inage, Toyoko | Field Representative of Women's & Minors' Bureau | Field Representative's Office of Women's Minors' Bureau | 3762 |
| Miss Ogawa, Mitsue | In charge of women's affairs at Social Education Section, Secretariat of the Board of Education | Social Education Section, Secretariat of the Board of Education | 5021 5029 Exten. 257 |
| Mrs. Nakayama, Michiko | Home Demonstration Agent | Agriculture Extension Section, Kagawa-ken Govt. | " 297 298 |
| Mrs. Furutake, Tsuge | Home Demonstration Agent | Agriculture Extension Enai Office Nakatado-gun | (neighboring tele available) Kotohira 108 Enai Training Institution |
| Miss Iriboshi Masako | Home Demonstration Agent | Agriculture Extension Hirai Office, Kita-gun | (neighboring tele available) Ikenobe 4, Raw Silk Experimenting Station (Sanshi Shiken-jyo) |
| Miss Kumamoto, Fusae | Home Demonstration Agent | Agriculture Extension Ichinotani Office, Mitoyo-gun | Motoyama 18 |
| Miss Takagi, Yoshiko | Home Demonstration Agent | Agriculture Extension Kamitakase Office, Mitoyo-gun | (neighboring tele available) Kamitakase 19 Police Station |
| Mr. Yamashina Hideo | Child Welfare Official (Have connection with Mother's Club) | Children's Section Public Welfare Dept. Kagawa-ken Govt. | 5021 244 5029 245 |
| Mr. Tanaka, Tamio | (In charge of Women's Sections of Farm Cooperatives) at Farm Cooperatives Section, Kagawa-ken Government | Farm Cooperatives Section, Kagawa-ken Government | 5021 314 5029 315 |

| | | | |
|----------------------------|---|---|------|
| Mr. Hosokawa, Shigetaro | (In charge of Red Cross Volunteer Service Group) Chief of Volunteer Service Sec- tion of Kagawa Chapter of Jap- anese Red Cross | Kagawa Chapter of Japanese Red Cross | 4618 |
|----------------------------|---|---|------|

Women leaders

| Name | Position | Address | Telephone |
|---------------------------|---|---|------------------|
| Mrs. Ando, Michiko | President of Takuma Women's Organization | Takuma-cho, Mitoyo-gun | no tele. |
| Mrs. Aoki, Kimiko | English speaking leader (Teacher of Prefectural Takamatsu Upp Sec School) | No. 14 Fujitsuka-cho, Takamatsu | 2840 (school) |
| Mrs. Fuke, Haruko | President of Shimokasai Women's Organization | No. 289 Koretake, Shimokasai-mura, Kagawa-gun | no tele |
| Mrs. Furuichi, Chiyo | President of Atomu Women's Organization, Chairman of Troop Committee of Takamatsu Girl Scout Troop I | 220 Tenjinmae, Takamatsu | no tele |
| Mrs. Furuichi, Yoshiko | President of Sankei-kan | No. 106 Shioya Marugame City | no tele |
| Mrs. Iwase, Hisa | President of Sakaide Women's Organization | Shinhamu, Sakaide | Sakaide 70 |
| Mrs. Kaji, Tetsuko | President of Kanonji Women's Organization | Sakamoto-cho, Kanonji-cho, Mitoyo-gun | Kanonji 7 |
| Mrs. Kameyama, Sasu | President of Joken Women's Organization | 21 Kazebukuro-cho, Marugame City | no tele |
| Mrs. Kashio, Egako | President of Kameoka Women's Organization | No. 1 of 227, Miyawa- kicho, Takamatsu | no tele |
| Mrs. Kawata, Emiko | English speaking leader (Teacher of Meizen Upp Sec School) | Muro-machi, Takamatsu City | 3848 (school) |
| Mrs. Kohashi, Ayako | Former president of Joken Women's Organization | No. 1 Tenman, Shi- oya-machi, Marugame | no tele |
| Mrs. Kozato, Mio | President of Yamada-mura Women's Organization | Yamada-mura, Ayauta-gun | no tele |
| Mrs. Maekawa, Tomie | President of Takamatsu Women's Liaison Consultative Conference | 75 Fujitsuka-cho, Takamatsu City | 2517 |

| | | | |
|----------------------------|--|---|------------------|
| Mrs. Matsuda, Sakae | Former teacher and president of organization | Yasuhara-mura, Kagawa-gun | no tele |
| Mrs. Matsuura, Takeno | Teacher of Zentsuji First Upper Secondary School | Zentsuji First Upp Sec School, Nakatado- gun | Zentsuji 244 |
| Mrs. Mizobuchi Shinobu | President of Shami Women's Organization | Shami Yoshima-son, Nakatado-gun | no tele |
| Mrs. Murayama, Sono | President of Okada-mura Women's Organization | Okada-mura, Ayauta-gun | no tele |
| Mrs. Omori, Yu | Teacher of Kotohira Girls' Upper Secondary School | Kotohira Girls' Upper Secondary School Nakatado-gun | Kotohira 27 |
| Mrs. Ota, Ayano | President of Kagawa Women's Cultural Organization which is the sponsoring body of the Takamatsu Girl Scout Troop I | 915 Ritsurin-cho Takamatsu | 2417 |
| Mrs. Shiose, Mitsue | President of the Johoku Women's Organization | Kazebukuro-cho, Marugame city | no tele |
| Mrs. Suzuki, Hideko | President of the Kagawa Shin Josei-Kai | No. 122, Fukushima- cho, Marugame City | no tele |
| Mrs. Yamanishi, Shigeno | Teacher of the Prefectural Takamatsu Upp Sec School and President of the Kagawa- ken Women's Consultative Conference | Prefectural Takamatsu Upper Secondary School, Takamatsu | 2840 (school) |

Women concerned with Girl Scout affairs

| Name | Position | Address | Telephone |
|---------------------------|---|-------------------------------------|-----------|
| Mrs. Furuichi, Chiyo | Chairman of Troop Committee of Takamatsu Girl Scout Troop I | 220 Tenjinmae Takamatsu | no tele |
| Mrs. Hirai, Toshiko | Troop Committee of Takamatsu Girl Scout Troop I | No 81, Hamano-cho, Takamatsu | 2106 |
| Mrs. Yanagizawa, Isoko | Troop Committee of Takamatsu Girl Scout Troop I | No 195 Uchimachi, Takamatsu City | no tele |
| Miss Mimura, Mikiko | Girl Scout leader of Taka- matsu Girl Scout Troop I | Kaminachi, Takamatsu City | 3422 |

| | | | |
|------------------------|--|---|---------|
| Mrs. Murao, Sachiko | Girl Scout leader of Takamatsu Girl Scout Troop I | Rokuban-cho, Takamatsu City | no tele |
| Mrs. Hamakawa, Asae | Chairman of Troop Committee of Takamatsu Girl Scout Troop II | Yashima Naka-machi Takamatsu City | no tele |
| Mrs. Manabe, Kunie | Troop Committee of Takamatsu Girl Scout Troop II | Yashima Naka-machi Takamatsu City | no tele |
| Miss Miyoshi, Kiyoe | Girl Scout leader of Takamatsu Troop II | No 1 of 157 Yashima Nakamachi, Takamatsu City | no tele |

For the CE Office

m/Sgt. J. Salazar

CIVIL INFORMATION SECTION
KAGAWA CIVIL AFFAIRS TEAM
APO 1050
Takamatsu, Shikoku

6 October 1949

SUBJECT: Consolidated Report of Recurring Reports

TO: Chief, Kagawa Civil Affairs Team, APO 1050

1. Joint monthly narrative operational report by Prefectural Film Library and Visual Aid Officer. Distribution: Original - CIE Section, GHQ, APO 500, to arrive by the 10th of each month; One copy - Retained by Kagawa CA Team for review; One copy - Retained for Prefectural Film Library files.
2. Weekly consolidated report of Film Library film showings. Distribution: Original: Original - transmitted directly by the Kagawa CA Team to Educational Film Unit, CIE, SCAP, APO 500; One copy - retained in Prefectural Film Library files.
3. An informal monthly CIE Reading Room attendance report submitted by the 10th of each month.
4. Monthly Operational Report
5. Weekly Operational Report (submitted every Wednesday)

CHARLES R PFEIFFER
1st Lt FA
Civil Information Officer

NAMES, ADDRESSES & TELEPHONE NUMBERS
of
JAPANESE CIVIL INFORMATION ACTIVITY CONTACTS

7 October 1949

Kencho Public Information Section

Mr. Tatsuo Aoyama, Chief - Pref Info Sect, Tenjima, Takamatsu, Tel No 5021-29
Mr Yoshito Sasoki, Asst Chief, Info Sect, " " "
Mr Giichi Tashiro, " " " " "
Mr Masaaki Sugino, " " " " "

Radio

Mr Akira Koga, Director - JOHP, Kotobukicho, Tel No 2024
Mr Haruo Hase, Chief of Broadcasting Section, "

Newspapers

Mr Shigehiro Sonoda, Pres - Shikoku Shimbun, Tenjinmae, Tel No 2035
Mr Eijiro Tsuruoka, Chief Editor - Shikoku Shimbun, "
Mr Shiro Watanabe, Chief - Asahi Shimbun, Takamatsu Branch, Tenjima, Tel No 2033
Mr Toshini Inoko, -Asst Chief - Asahi Shimbun, " " "
Mr Mashomi Nakai, Chief - Mainichi Shimbun, Takamatsu Branch, Furujinmachi, Tel No 2701
Mr Koshiro Yamashina, Asst Chief - Mainichi Shimbun, " " "
Mr Kinjiro Ishikawa, Chief - Kyodo, Takamatsu Branch, Yobancho, Tel No 2012
Mr Chuji Hoshimoto, Pres - Shodoshima Shimbun, Fuchizaki, Tel No - Tonosho 57

Visual Aid

Mr Eriichi Kuboto, School Board Superindendent, Tenjinmae, Takamatsu, Tel No 5021-29
Mr Kenichi Kobayashi, Chief - Social Education Sect, " "
Mr Ryoen Sogo, Visual Aid Officer, " "
Mr Yoshiharu Sato, Chief - Prefectural Film Library, Manami Shinmachi, Tel No 4555

Names, Addresses & Telephone Numbers of Japanese Civil Info Activity Contacts (Contd)

Visual Aid

Mr Kaoru Murao, Chief - Shikoku Regional Film Center, Tel No 4555

Librarians - CI Reading Rooms

Mr Akiyori Hari, Chief Librarian, Takamatsu Econ College CI RR, Tel No 2943

Mr Mushimoto, Librarian, Sakaide CI Reading Room, Tel No - Sakaide 250

Mrs Matsue Tsurumi, Librarian, Tsuda Reading Room, Tel No - Tsuda 17

Mr Riichi Nishihara, Librarian, Kannonji CI Reading Room, Tel No - Kannonji 409

Mr Masanobu Hara, Librarian, Yasuda CI Reading Room, Shodoshima - Tel No 3

Miscellaneous

Mr Rukuro Shiina, Chief - Kagawa Pref Library & CPH, Gobancho, Takamatsu - Tel No _____

Mr Uichiro Sowai, Kamishibai Maker, Sakaide, No Telephone

Mr Kunbo Wada, Art Advisor of Ken Government, No Telephone

Charles R. Pfeiffer (rps)
CHARLES R. PFEIFFER
1st Lt FA
Civil Information Officer

TSKUSHIMA

Secretary

Red: 15/1/50

3. Structure of Secretariat.

a. - - - - -

b. Structure of last year when the Board of Education started.

General Affairs Division:

General Affairs Section, Personnel Section, Educational Construction Section.

Instruction Division:

Guidance Section, School Education Section, Social Education Section, Research Section.

c. Structure before the election of Board of Education. 1948

Education Division: Education Section, Social Education Section, Educational Construction Section.

d. Older Structure.

1940

Education Division: Education Section, Shrines, Temples, and Military Affairs Section, Social Section.

1941

Education Division: Education Section, Social Education Section, Shrines, Temples and Military Affairs Section, Social Section.

1943

Home Affairs Division:

Local Affairs Section, Education Section, Youth Education Section, Military Affairs, Public Welfare Sect., Civil Engineering Section, Agriculture Section, Seri-culture Section, Forestry Section, Commerce & Industry Section, Fishery Section, Cultivation Section, Sanitation Section, Home Affairs Liaison Room.

(2/2)

Diff. copy

- 2 -

1947

Education, and Civil Administration Division:

Education Section, Social Education Section,
Public Welfare Section, Sanitation Section,
Vocational Security Section, Labor Section,
Insurance Section, Repatriat Section.

4. Business Divisions under the Secretariat and their Personnels.

Businesses of Room, Division, & Section.

Superintendent's Room

| | | |
|---|-----------------------------------|--------|
| 1. Business concerning Board of Education | Superintendent | 1 |
| 2. Keeping the official sign of Board of Education and Superintendent | Chief of Room Regular official | 1 2 |
| 3. Liaison and connection between Sections | Employee | 1 |
| 4. Other businesses concerning Board of Education and Superintendent | Non-official | 1 |
| | Total | 5 |

General Affairs Division

General Affairs Section

| | | |
|--|--------------------------------------|--------|
| 1. Income and outcome budget of Board of Education | Director | 1 |
| 2. Businesses according to Board of Education Law, Article 61 | Chief of Section Regular Official | 1 4 |
| 3. Supervision of educational buildings and equipments of Prefectural Property | Employee Servant | 2 1 |
| 4. Purchase, transportation and repair of things | Assistant teacher | 1 |
| | Total | 9 |

- 3 -

5. Contracts of educational businesses
6. Foreign liaison business
7. Receipt and sending of official letters, and examination of official descriptions
8. Arrangement, compilation, and keeping of official documents
9. Investigation of laws and by laws
10. Students economic assistance
11. Educational property
12. Businesses that do not belong to the other Sections

Personnel Section

- | | | |
|---|---------------------|----|
| 1. Duties and functions of Secretariat members | Chief of Section | 1 |
| 2. Appointments of dismissal or other personal affairs of Secretariat members | Regular official | 3 |
| | Employee | 3 |
| 3. Praise | Official of non-pay | 2 |
| 4. Retirement allowances, family allowances, or accident insurances | Total | 11 |
| 5. Mutual Assistance Union | | |
| 6. Welfare of teachers, Secretariat members, and other educational labor unions | | |
| 7. Salaries and allowances | | |
| 8. Publication of teachers' certificate | | |
| 9. Teachers' examinations | | |
| 10. Regulations of the Secretariat | | |
| 11. In-service training of Secretariat members and Educational officials | | |

- 4 -

- 12. Ceremonies
- 13. Being on duty
- 14. Other personnel affairs

Educational Construction Section

| | | |
|---|------------------------------------|----|
| 1. Decision and change of site of educational and keeping establishments, construction of educational buildings, and their guidance | Chief of Section | 1 |
| | Regular official | 4 |
| | Technician | 16 |
| 2. Admission of school site and building | Non-official | 2 |
| 3. Establishment of public enterprise & cultural organs | Employee | 4 |
| | Assistant | 8 |
| 4. Dealing with national subsidy to public ax enterprise | Employee of construction | 9 |
| 5. Designated production materials | Temporary Employee of Construction | 3 |
| 6. Designated ration materials | Total | 47 |
| 7. Other educational construction businesses | | |

Instruction Division

Guidance Section

| | | |
|--|----------------------|---|
| 1. Curriculum and its dealings | Director of Division | 1 |
| 2. Guidance of curriculum | Chief of Section | 1 |
| 3. In-service training of teachers | Teacher consultant | 8 |
| 4. Sanction of text-books and their adoption | Employee | 1 |
| 5. Other guidances | Assistant teacher | 1 |

- 5 -

School Education Section

| | | |
|--|-------------------------------------|---------|
| 1. Establishment and abolition of schools | (non-pay) Chief of Section | 1 |
| 2. Supervision of teachers, appointment, dismissal and other personnel affairs | Regular official Technician | 10 1 |
| 3. Administration and supervision of schools | Non-official Official of non-pay | 1 8 |
| 4. Educational inspection | Non-official of nonpay | 1 |
| 5. Equipments of teaching materials etc. | Teacher | 4 |
| 6. Consolidated schools | Servant | 1 |
| 7. Decision of school districts of Upper Secondary School | Total | 27 |
| 8. School sanitation | | |
| 9. School lunch program | | |
| 10. School physical education | | |
| 11. Supervision of the Nishinomaru Stadium | | |
| 12. Other and school education | | |

Social Education Section

| | | |
|---|-------------------------|----|
| 1. Social Education Committee | Chief of Section | 1 |
| 2. Libraries | Regular official | 7 |
| 3. Civic hall and civic education | Non-official | 6 |
| 4. Women and youth education | Employee | 6 |
| 5. Expansion of correspondence education and PTA | Official of non-pay | 1 |
| 6. Cultural movement | Non-official of non-pay | 1 |
| 7. Labour education and other enlightenment education | Servant | 1 |
| | Total | 23 |

- 6 -

- 8. Publication, collection, distribution of social education materials, and confiscation of publications
- 9. Auds-visual education
- 10. Social physical education
- 11. Historic remains, natural memorials, national treasures, important fine arts, etc.
- 12. Religious trustees
- 13. Constitution Memorial Hall
- 14. Other social education

Research Section

| | | |
|--|---|---|
| 1. Research, investigation and statistics of important matters of education and educational administration | Chief of Section (non-pay) | 1 |
| | Regular official | 1 |
| 2. Annual report to the Ministry of Education and other necessary report on research and statistics | Employee | 1 |
| | Official of non-pay | 5 |
| 3. Collection and arrangement of educational materials | Temporary Educational Construction Employee | 1 |
| 4. Compilation and publication of research, statistics and educational materials | Employee | |
| 5. Other research and statistics | Total | 9 |

Constitution Memorial Hall

| | | |
|--|---------------------|---|
| 1. Collection and display of various reference materials, and placement of reference for the purpose of investigation and research | Chief of Hall | 1 |
| | Regular Official | 1 |
| | Official of non-pay | 1 |
| 2. Compilation and publication of book catalogue | Engineer | 1 |

- 7 -

| | | |
|--|--------------|----|
| 3. Loan library system | Employee | 2 |
| 4. Research, investigation and guidance of library management | Non-official | 1 |
| | Book keeper | 2 |
| 5. Publication of library pamphlet | Servant | 2 |
| | Janitor | 1 |
| 6. Compilation and distribution of standard catalogue of books at the library | Total | 13 |
| 7. Opening of circles, conferences exhibitions etc. and mediation of the opening with respect to the library | | |
| 8. Help to get library equipment | | |
| 9. Collection of local materials and establishment of adequate institute | | |
| 10. Guidance and liaison between libraries | | |
| 11. Publication on Public Hall pamphlets | | |
| 12. Conference and help on Public Hall | | |
| 13. Help to get Public Hall equipments | | |
| 14. Establishment of model institute | | |
| 15. Lodging service | | |
| 16. Sponsor of various conferences | | |
| 17. Radio service | | |
| 18. Movie service | | |

- 8 -

5. District Office.

| <u>Business</u> | <u>Name of Office</u> | <u>Number of staff</u> | |
|--------------------------|--------------------------|---------------------------|---|
| General affairs business | Katsumyo District Office | Chief of Office | 1 |
| | | Regular Official | 2 |
| | | Official of non-pay | 1 |
| | | Assistant teacher | 2 |
| | | Total | 6 |
| | Naka District Office | Chief of office | 1 |
| | | Regular official | 2 |
| | | Official of non-pay | 1 |
| | | Employee | 1 |
| | | Assistant teacher | 2 |
| Total | 7 | | |
| | Itano District Office | Chief of office | 1 |
| | | Regular official | 2 |
| | | Official of non-pay | 1 |
| | | Assistant teacher | 2 |
| | | Total | 6 |
| | Kaifu District Office | Chief of office (non-pay) | 1 |
| | | Regular official | 2 |
| | | Official of non-pay | 1 |
| | | Assistant teacher | 2 |
| | | Total | 6 |

- 9 -

| | | |
|-------------------------------|--------------------------------|---|
| Awa-Oe District Office | Chief of office | 1 |
| | Regular official | 1 |
| | Official of non-pay | 1 |
| | Non-official | 1 |
| | Assistant teacher | 3 |
| | Total | 7 |
| Mima District Office | Chief of office | 1 |
| | Regular official | 2 |
| | Official of non-pay | 1 |
| | Employee | 1 |
| | Assistant teacher | 2 |
| | Total | 7 |
| Miyoshi District Office | Chief of the office | 1 |
| | Regular official | 2 |
| | Official of non-pay | 1 |
| | Assistant teacher | 2 |
| | Total | 6 |

6. Present set up of the Secretariat of Board of Education.

| Kinds | Superintendent | 2nd grade official | 3rd grade official | 2nd grade technician |
|----------------------|-------------------------|--------------------|--------------------|----------------------|
| Number | 1 | 18 | 49 | 2 |
| 3rd grade technician | Non-official | Employee | Assistant employee | Total |
| 17 | 12 | 22 | 29 | 150 |
| Teacher | Non-official of non-pay | All Total | | |
| 51 | 2 | 203 | | |

- 10 -

Set up of the BE Secretariat before the election.

| <u>Kinds</u> | <u>Superintendent</u> | <u>2nd grade official</u> | <u>3rd grade official</u> | <u>2nd grade technician</u> |
|-------------------------------------|------------------------------------|-----------------------------------|-----------------------------------|-------------------------------------|
| Number | | 9 | 48 | 2 |
| <u>3rd grade technician</u> | <u>Non- official</u> | <u>Employee</u> | <u>Assistant employee</u> | <u>Total</u> |
| 15 | 6 | 15 | 25 | 120 |
| <u>Teacher</u> | <u>Non-official of non-pay</u> | <u>All Total</u> | | |
| 31 | 2 | 153 | | |

10. Brief History of Board members, Superintendent and chiefs of Divisions & Sections.

| <u>Position</u> | <u>Name</u> | <u>Sex</u> | <u>Born</u> | <u>School graduated from</u> | <u>Brief history</u> |
|-------------------------|------------------|------------|---------------------|---|--|
| BE President | Masao Inoue | M. | Apr. 26, 1887 | Kyoto Medical College | President of Naka- gun mayors associa- tion President of Public Welfare Board Chief of Naka-gun Branch of "refectural Doctors Association |
| BE Vice President | Keiji Kameda | M. | Mar. 4, 1884 | Hiroshima Higher Normal School | Chief of Education Section and Social Education Section of Kyoto City Principal of Secondary Schools |
| BE Member | Kikuo Miyoshi | M. | Mar. 19, 1897 | Normal School | Principal of Elementary School Primary of Secondary School Chief of District Office |

- 11 -

| | | | | |
|--|-----------------------|-------------------------|--|--|
| BE Member | Shinji Temma | M. Sept. 30, 1887 | Waseda Univer- sity | Chief of Ten-ri Religion Tokushima Branch |
| " | Kazuo Yamaguchi | M. June 14, 1917 | " | Present member of Prefectural Assembly President of Prefectural Youth Association Representative of Prefectural Assembly |
| " | Harue Kushi | F. Feb. 6, 1902 | Normal School Retire from Nihon Univer- sity | Engaged in business in U.S.A. School Supervisor Social Education Official |
| " | Yoshitane Ishiguro | Feb. 1, M. 1907 | Tokyo Univer- sity Technical Dept. | Doctor of Technical Science Member of Science Research Institute Assistant Professor of Tokyo University |
| Superinten- dent | Masamichi Kawano | Mar. 19, 1903 | Tokyo Univer- sity Literary Dept. | Lecturer of Takushoku, Toyo Hosei, Meiji Kenkoku Universities Mayor of Gakushima Village |
| Director of General Affairs Division | Katsuto Shima | June 21, 1915 | Tokyo Univer- sity Politics Dept. | Chief of Personnel Sections of Saitama and Yamanashi Prefectural Government Chief of Education Section and Social Education Section of Tokushima Prefectural Government |
| Director of Instruction Division | Itsuji Ashida | Jan. 5, 1906 | Educa- tion Dept. of Hir- shim Colle of Literat & Science | Secondary School Teacher Normal School Teacher Naval Civil Official Acting chief of Girls' Dept. of Normal School School Supervisor |

- 12 -

| | | | | |
|---|------------------------|---------------|--|---|
| Chief of Super-intendent's Room | Masami Kawasaki M. | May 22, 1908 | Agricultural & Sericultural School | Seri-cultural Assistant Technician Agricultural and Forestry Assistant Official Prefectural Gov't Official |
| Chief of General | Yukinobu M. Kume | Jan. 5, 1900 | Toa Dobun Shoin in Shanghai | Formosa Monopoly Bureau clerk, official Chief of Wine & Oil Section Manager of a company Non-official of Pref. Govt. |
| Chief of Personnel Section | Takaichi M. Mitsuhashi | Apr. 5, 1900 | Agricultural Supplementary Course | Clerk in Tokushima Municipal Office Official in Pref. Govt. Chief of General Affairs Section of District Office, chief of District Office Chief of Forestry Sect. |
| Chief of Educational Construction Sect. | Takeji M. Katsuura | Jan. 1, 1903 | Technical Supplementary Course | Village Construction Technician Construction Technician |
| Chief of Guidance Section | Asaburo Mori M. | Oct. 13, 1910 | Tokyo University of Literature and Science English Dept. | Secondary School Teacher School Supervisor |
| Chief of School Education Section | Kanji Hoki M. | Feb. 28, 1904 | Tokyo University English Dept. | Secondary School Teacher Principal of Secondary School |
| Chief of Social Education Section | Takeo Harada M. | June 3, 1906 | Normal School | Elementary School Teacher Elementary School Principal Librarian Head official of Social Education Section |

- 13 -

| | | | | |
|---------------------------|-------------|-------------|--------------------|---|
| Chief of Research Section | Fujio Kondo | M. 21, 1898 | Oct. Normal School | Elementary School Teacher Elementary School Principal Secondary School Principal School Supervisor |
|---------------------------|-------------|-------------|--------------------|---|

| | | | | |
|-----------------------------------|---------------|-------------|--------------------------|---|
| Chief of Constitution Hall Sya | Masao Kamachi | M. 11, 1907 | Jan. Retired High School | Employee of library from Naval Engineering Corps employee Newspaper reporter Lecturer of High School |
|-----------------------------------|---------------|-------------|--------------------------|---|

I Contact Chart*Kagawa*

| | | |
|---|---------------------------------|---------------------|
| Educational General Affairs | Research Section, | Teruo Matsui |
| I. Statistics | | |
| School Statistics | School Administration Section, | Motoichi Katayama |
| School Board Statistics (General Affairs) | General Affairs Section, | Yasutaka Obayashi |
| (Meeting) | " " " | Kazuo Mukai |
| (Budget) | " " " | Seiichi Fukuda |
| Home Demonstration Agents | Agricultural Extention Section | Shimeichi Takahashi |
| Girl Scouts & Boy Scouts | Social Education Section | Tadashi Ogata |
| II. Evaluation | | |
| Schools (Elementary) | Guidance Section, | Yoriyoshi Mori |
| (Lower Secondary) | " " | Shigeo Watanabe |
| (Upper Secondary) | " " | Masanobu Kagawa |
| Board of Education | General Affairs Section, | Yoshio Sakaguchi |
| Inservice Training | Guidance Section | Masanobu Kagawa |
| Youth Organizations | Social Education Section, | Tadashi Ogata |
| Student Organizations | Guidance Section, | Masanobu Kagawa |
| Teachers Unions | School Administration Section, | Midori Takikawa |
| Women's & Minors' Bureau | Kagawa Labour Standards Bureau, | Takeo Yamaguchi |
| Parent & Teacher Association | Social Education Section, | Satoshi Maeda |

II Problems

1. Construction of Elementary & Secondary School Buildings
2. Stated Number and Shortage of Teacher
3. Problems of School Finance

III Japanese Requests

1. Concerning reorganization of upper secondary school.
2. Concerning encouragement of consolidation of lower secondary schools.
3. Concerning reorganization of Secretariat of Board of Education.

IV Adult Interest Clubs

| | | |
|--|-----------------|---|
| Todo-Music Club | Japanese Music | Takamatsu, Minami shin-machi |
| Kazaguruma Short Witty Society | Short witty | Takamatsu, Nishi tori-cho |
| Agricultural and Fishery Village Cultural Ass'n | General Culture | Takamatsu, Kitahama-cho |
| All Artist Ass'n Kagawa Branch | Drawing | Takamatsu Commerce & Industry Encouragement Bureau in Ritsurin Park |
| Japanese Poet Ass'n | Poem | Takamatsu, Ichiban-cho |
| Kagawa-ken Poet Ass'n | Japanese Verse | Takamatsu First Upp Sec School |
| Shikoku Harmonica Society | Play Harmonica | Takamatsu, Nishi uchi-machi |
| Kagawa Arts Ass'n | Arts | Arts Museum, Takamatsu, Ritsurin Park |
| Takamatsu Painting Studying Ass'n | Drawing | Takamatsu, Minami shin-machi |
| Takamatsu 1st Upp Sec School Cultural Consultation Ass'n | Culture | Takamatsu 1st Upp Sec School |
| Kagawa-ken Musical Education Federation | Music | Takamatsu, Kagawa Normal School attached Elementary School |
| Seikosha | Drawing | Marugame-shi, Kayamachi |

| | | |
|---|--|---|
| Seiko Japanese Verse Ass'n | Japanese Verse | Marugame-shi, Tera-machi |
| Marugame Music Ass'n | Music | Marugame 1st Upp Sec School |
| Sakaide Cultural Ass'n | General Culture | Kamada Social Education Hall |
| Theatre Romaine Dramatic Company | Drama | Sakaide-shi, Hommachi |
| "Crystal" Youth Drama Ass'n | Drama | Takamatsu, Hishihama-cho |
| Shikoku Press Drama Studying Society | Drama | Takamatsu, Sakura-machi |
| Nippon Life Insurance Company Drama Group | Drama | Takamatsu, Hyogo-machi |
| Hakunanpu Japanese Verse Ass'n | Japanese Verse | Kinrin Lower Secondary School, Tsuda-cho, Okawa-gun |
| Toyo Spinning Company Sambon-matsu factory Drama Studying Group | Drama | Sambon matsu Okawa-gun. |
| Fukue-mura Band | Music | Fukue-mura, Okawa-gun |
| Fukuda-mura Movie Lovers Society | Movie | Fukuda-mura Shozu-gun |
| Shinonome "Haiku" Society | Haiku (seventeen syllable verse) | Yasuhara-mura, Kagawa-gun |
| "Beans" Short Witty Recital Society | Short Witty | Ono-mura, Kagawa-gun |
| Toishi Youth Cultural Clubs | General Culture | Yasuhara-mura, Kagawa-gun |
| Kozai Poet Club | Poem | Kozai-cho, Kagawa-gun |
| Wakashiba "Haiku" Society | Haiku | Yamada-mura, Ayauta-gun |
| Myozyo Society Drama Study Department | Drama | Kokubu, Hashioka-mura, Ayauta-gun |
| Sanuki Historical Society | General Culture | Kotohira-cho, Nakatado-gun |
| Shikaku Culture Studying Co-operation | General Culture | " " |
| Kotohira "Kamishibai" Studying Society | Paper Drama | " " |

| | | |
|-----------------------------------|-----------------------------|----------------------------|
| "Chikuyukai" Group | Bamboo flute play | Zentsuji-cho, Nakatado-gun |
| Kagawa-ken Trio Society | Trio of Musical instruments | Zentsuji-cho, Nakatado-gun |
| Zentsuji Cultural Society | General Culture | Nakatado-gun, Zentsuji-cho |
| Kotohira New Drama Studying Ass'n | Drama | Kotohira-cho, Nakatado-gun |
| Tomimune Recital Society | Japanese Verse | Kuwayama-mura, Mitoyo-gun |
| Kii Cultural Society | General Culture | Kii-mura, Mitoyo-gun |
| Toyohama Cultural Society | " " | Toyohama-cho, Mitoyo-gun |
| Mitoyo Cultural Society | " " | Kanonji-cho, Mitoyo-gun |
| Nio-cho Cultural Society | " " | Nio-cho, Mitoyo-gun |

Remarks: These have no relation with religious and political organizations

V Miscellaneous

None

PART C - LISTS - KOCHII. CONTACT CHART

| <u>Name</u> | <u>Address</u> |
|-----------------------|--|
| 1. Masao Nishimura | Ozuchō, Kochi-shi |
| 2. Rikuma Nakajima | 3536, Kamobe, Kochi-shi |
| 3. Junichi Matsumoto | 30, Kami-machi, Asahi, Kochi-shi |
| 4. Takao Okabayashi | 537, Nagaoka-mura, Nagaoka-gun, Kochi-ken |
| 5. Yoshiharu Morizawa | Nunoshida, Kochi-shi |
| 6. Kizo Maejima | 3462, Morogi, Agawa-gun, Kochi-ken |
| 7. Hideo Shimazaki | 3536, Godaisan, Kochi-shi |
| 8. Hiroshi Maeda | Yusuhara-mura, Takaoka-gun, Kochi-ken |
| 9. Kimiko Hamada | Eikokuji-cho, Kochi-shi |
| 10. Hiroshi Kusunose | 139, Kamobe, Kochi-shi |
| 11. Kenzo Fukui | 370, Susaki-cho, Kochi-ken |
| 12. Kunihiko Yamamoto | 183, Higashikuma, Kochi-shi |
| 13. Toyo Kadota | 964, Ueda, Kureda-mura, Nagaoka-gun, Kochi-ken |

II. PROBLEMS

Social Education: Kochi Prefectural Library - under construction

Physical Trainings: Extension and repair of city ground for All Japan Athletic Contest in November 1950.

III. JAPANESE REQUESTS

1. Kochi Prefecture has had little progress towards CE programs, so it wishes more assistance by you.

IV. ADULT INTEREST CLUBS

| <u>Name</u> | <u>No. of membership</u> | <u>Purpose</u> | <u>Accomplishment</u> | <u>Date of organization</u> |
|-----------------|--------------------------|----------------|-------------------------|-----------------------------|
| 1. Widows' Club | 127 | Mutual help | Consolation and culture | 5 Jul. 1948 |

| | | | | | |
|----|-----------------------|-----|----------------------------|------------------------------------|--------------|
| 2. | "Haiku" Club | 30 | Poetical culture | Conversazione and composing | 10 May 1948 |
| 3. | Reading Club | 40 | Reading Investigation | Reading Society | 1 Nov. 1948 |
| 4. | "Konokai" | 100 | Agricultural investigation | General culture lecture & research | 10 Jan. 1949 |
| 5. | Culture Club | 30 | Cultural training | Debate, conversation, etc. | 3 Oct. 1948 |
| 6. | "Shinsei" Club | 15 | Cultural improvement | Cultural work social service | 17 Apr. 1948 |
| 7. | Culture Interest Club | 94 | " | Lecture, research | 1 Apr. 1947 |
| 8. | TR Club | 40 | General culture | Publication of magazine | 5 Oct. 1948 |

PART C - LISTS - TOKUSHIMAI. CONTACT CHART

| <u>Name</u> | <u>Post</u> | <u>Address</u> |
|-------------------------|--|--|
| 1. Masao Inoue | Chairman of School Board | Minobayashi-son, Naka-gun |
| 2. Keiji Kameda | Member of School Board | 3-chome, Naka Josanjima- cho, Tokushima-shi |
| 3. Kikuo Miyoshi | " | Handa-cho, Mima-gun |
| 4. Shinji Tenma | " | Otakiyama, Bizan-cho, Tokushima-shi |
| 5. Kazuo Yamaguchi | " | Samaji-son, Miyoshi-gun |
| 6. Harue Kushi | " | Kuwajima, Muya-cho, Naruto-shi |
| 7. Yoshitane Ishiguro | " | Kawashima-cho, Oe-gun |
| 8. Masamichi Kawano | School Superintendent | Gakushima-son, Oe-gun |
| 9. Tameichi Itobayashi | Member of Education Standing Committee of Prefectural Assembly | 4-chome, Kita Maegawa- cho, Tokushima-shi |
| 10. Chuhei Kagami | " | Takesuga, Kawauchi-son, Itano-gun |
| 11. Akio Oyama | " | 1-chome, Tsuda Hon-sho, Tokushima-shi |
| 12. Tsuneco Yamano | " | Higashi Kuroda, Kita Inoue-son, Myodo-gun |
| 13. Shoichi Kawano | " | Kokufu-cho, Myodo-gun |
| 14. Yoshimi Osawa | " | Asakawa-son, Kaifu-gun |
| 15. Shukuichi Awaiihara | " | Shinobun Kamiyama-son, Myozai-gun |
| 16. Moriichi Sano | " | Shinmoto, Oyama-son, Itano-gun |
| 17. Masumi Hiraoka | " | Kagami, Ichiba-cho, Awa-gun |

| | | | |
|-----|--------------------|--|--|
| 18. | Goro Abe | Governor | Shinkura-cho, Tokushima-shi |
| 19. | Shigeto Kageyama | Vice-Governor | Minami Shinkura-cho, Tokushima-shi |
| 20. | Katsutomi Shima | Assistant School Superintendent | 4-chome, Showa-cho, Tokushima-shi |
| 21. | Yoshiichi Ichimiya | Chief of General Affairs Section, School Board Office | Minami Shinkura-cho, Tokushima-shi |
| 22. | Fujio Kondo | Chief of Room of Investigation, SBO | 13-chome, Sako-cho, Tokushima-shi |
| 23. | Takaichi Mihashi | Chief of Construction Section, SBO | 1-chome, Tomidabashi, Tokushima-shi |
| 24. | Kozaburo Mori | Chief of Consultation Section, SBO | Shiejutaku, Shinkura- cho, Tokushima-shi |
| 25. | Takeo Harada | Chief of Social Education Section, SBO | Kuchida, Hisakatsu-son, Awa-gun |
| 26. | Masami Kawasaki | Chief of Room of Secretariat of General Affairs Section, SBO | Shimoura, Urasho-son, Myozai-gun |
| 27. | Masao Kamachi | Chief of Constitution Memorial Hall | 4-chome, Shimo Suketo- cho, Tokushima-Shi |

II. PROBLEMS

1. Construction of New-system middle school
2. Establishment of educational finance
3. Establishment of curriculum for part-time system higher schools

III. JAPANESE REQUESTS

1. Democratic management of various organizations
2. Democratization of women's organizations
3. Adult education course
4. Promoting the growth of PTA

IV. ADULT INTEREST CLUBS

| | <u>Name</u> | <u>Membership</u> | <u>Purpose</u> | <u>Date of formation or merger</u> |
|-----|--|-------------------|--|--|
| 1. | Tokushima Artist Association | 200 | Study of art | 12 Sept. 1948 |
| 2. | Tokushima Art Study Assoc. | 30 | Progress of art | 3 July 1949 |
| 3. | Tokushima Artistic Design Association | 30 | Progress of artistic design | 21 June 1949 |
| 4. | Tokushima PEN Club | 60 | Progress of culture | 1 April 1947 |
| 5. | Tokushima Story-Writers Club | 20 | Study of literature | 7 Aug. 1949 |
| 6. | Tokushima Mimeograph Copying Art Study Association | 30 | Study of mimeo- graph copying art | 5 Sep. 1941 |
| 7. | Awa Native Province Association 100 (AWA KYODO KAI) | | Study of culture of Tokushima Prefecture | 10 Apr. 1949 |
| 8. | Moraes Manifestation Association 20 | | To manifest the works written by Mr. Moraes (a Portuguese who lived in Tokushima City in 1910's) | 1 Apr. 1931 |
| 9. | Tokushima-ken Council of Self- support Corps Dramatique | 100 | Study of drama | 3 June 1949 |
| 10. | Tokushima Movies Study Assoc. | 300 | Study of movies | 16 June 1949 |

F
105PART C - LISTS - EHIMEI. CONTACT CHART

| 1. | <u>Name</u> | <u>Post</u> |
|----|--------------------|--|
| a. | Tsuneo Sugino | Superintendent of Schools Address: Ehime Ken School Board Secretariate, Ehime Ken Bldg. Tel. No. - Matsuyama 1200 |
| b. | Harutoshi Takasuka | Chief, Administration Department |
| c. | Kaoru Shiomi | Chief, Superintendents Office (Personal Affairs) |
| d. | Yasuichi Matsumoto | Chief, General Affairs Section |
| e. | Michio Ido | Chief, Administration Section |
| f. | Fumio Fujita | Chief, Survey Section |
| g. | Noboru Kawaguchi | Chief, School Education Section |
| h. | Yoshio Wakafuji | Chief, Social Education Section |
| i. | Hideo Karatsu | Chief, Health & Physical Education Section |

| 2. | <u>Name</u> | <u>Post</u> | <u>Address</u> |
|----|-----------------|---------------------------|---|
| a. | Suganuma | Athletic Association | Physical Education Section |
| b. | Watanabe | Recreation | " " " |
| c. | Inoue | School Lunch | " " " |
| d. | Noboru Jinno | Chief, Youth Federation | City Assembly Secretariat, Niihama City Office |
| e. | Ura Sunouchi | Chief, Women's Federation | Awai-mura, Onsen-gun |
| f. | Tsutae Sugawara | Boy Scout League | Uwa-machi, Higashi-uwa-gun |
| g. | Keikichi Makino | Visual Education | Social Education Section |

II. PROBLEM

None

III. JAPANESE REQUESTS

1. Assistance reorganization of upper secondary schools listed in C-2 above.

IV. ADULT INTEREST CLUBS

1. Name : Ehime Art Association
Address : Dogo Park, Matsuyama
Membership: 350
Aims : Advancement of artistic standard in Ken and friendship among membership
Activities: Art exhibit twice a year; spring and autumn
Organized on: 13 July 1947
Affiliation: None
2. Name : Iyo History Club
Address : c/o Ken Library, Kita Mochida Machi, Matsuyama
Membership : 300
Aims : Study on and collecting materials of history and geography of this Ken.
Activities : Since its establishment in 1914, it has contributed considerably toward the development of culture of this ken through publication. The 122nd issue is being published.

V. MISCELLANEOUS

1. Emphasis on stabilization of 6-3-3 system, especially on lower secondary schools.
2. Dissemination of information on democratic organization especially on a current movement of democratic organization in U.S.A. and other countries.

Kagawa Prefecture

| GENERAL AFFAIRS SECTION | | SCHOOL ADMINISTRATION SECTION | | SCHOOL GUIDANCE SECTION | |
|------------------------------|---------------------|---|-----------------|---|------|
| Chief | Yoshio Sakaguchi | Chief | Takami Kubo | Chief | Masa |
| Assistant-Chief | Yasutaka Obayashi | Assistant-Chief | Tsutaе Obayashi | Assistant-Chief | Masa |
| Budget | Seiichi Fukuda | Kindergarten Prim. Low Sec Administration and Personal Affairs | Minoru Oda | Guidance of Secondary School | Mi |
| Personal Affairs | Yoshikazu Tsunetani | Upp Sec Administration & Personal Affairs | Shigeyoshi Suga | Guidance of Primary School (Kindergarten) | Yo |
| Assembly | Hajime Yoshida | Payment of Teaching Personnels | Midori Takigawa | Training of Teaching Personnels | Mi |
| Mutual Relief Cooperation | Nihachi Higuchi | Teachers Training & Teacher's License | Yasuo Kokudo | Health Education; School Sanitation | Mi |
| Public Works | Toshihide Makii | Equipment & Materials of Physical Education Hygine & School Lunch | Shizuo Ofuji | Textbook; School Library | Hi |
| Materials | Kazuo Mukai | | | Educational Organizations | Ta |
| Pention & Retiring Allowance | Toshiharu Fujimoto | | | | |
| Scholarship Association | Sadao Kubo | | | | |
| Documents & Secretaries | Koji Tanaka | | | | |

Kagawa Prefectural Board of

Education's Organization

Superintendent

Eiichi Kubota

ADMINISTRATION SECTION

Takami Kubo
 Tsutae Obayashi
 Minoru Oda
 Shigeyoshi Suga
 Midori Takigawa
 Yasuo Kokudo
 Shizuo Ofuji

SCHOOL GUIDANCE SECTION

Chief Masuo Honda
 Assistant-Chief Masashige Fujimoto
 Guidance of Secondary School Minoru Nishiyama
 Guidance of Primary School (Kindergarten) Yoriyoshi Mori
 Training of Teaching Personnels Masanobu Kagawa
 Health Education; School Sanitation Minoru Nishiyama
 Textbook; School Library Hiromi Kawata
 Educational Organizations Tamotsu Tsuguta

Education Research Ins.

Chief Hiroshi Takatsuka
 Assistant-Chief Kiyoshi Tanaka
 One Year's Study Member
 English Iwao Matsuoka
 Science Tazo Tsuchida
 Social Studies Tadataka Ando
 National Language Masaichi Obayashi
 Mathematics Shigemitsu Kawai

SOCIAL EDUCATION

Chief Ken
 Assistant-Chief Sudo
 Adult Education Kazuo
 P.T.A. Toshi
 Social Physics Chiyo
 Juvenile Education Naoko
 Women Education Mitsu
 Cultural Equipment Katsuo
 Religion, National Treasures, Arts, Historical Relics, Natural Beautiful Scenery Mitsuo
 Visual Education Ryoko
 Film Library Yoshiko

Kagawa C.A. Lian

F
210
(3/29)

on's Organization

Kubota

As of 1 September 1949

| | ↓ SOCIAL EDUCATION SECTION | ↓ RESEARCH SECTION |
|---------------------|--|---|
| Research Ins. | Chief Kenichi Kobayashi | Chief Yutaka Shiota |
| Hiroshi Takatsuka | Assistant-Chief Sukekuni Sasaki | Assistant-Chief Toshiaki Matsumoto |
| Kiyoshi Tanaka | Adult Education Kazuo Fujita | Survey of Educational Budget Toshiaki Matsumoto |
| <u>Study Member</u> | P.T.A. Toshi Maeda | Survey of School Equipment & General Matters of Society Heiichi Gama |
| Iwao Matsuoka | Social Physics Chiyozo Nagai | Teacher Research, Survey of Educational Result, Student & Pupil Research, Arrangement of Materials Teruo Matsui |
| Tazo Tsuchida | Juvenile Education Naoshi Ogata | Educational Information Kazuyuki Sano |
| Tadataka Ando | Women Education Mitsue Ogawa | |
| Masaichi Obayashi | Cultural Equipment Katsushige Fujita | |
| Shigemitsu Kawai | Religion, National Treasures, Arts, Historical Relics, Natural Beautiful Scenery Mitsuyoshi Sato | |
| | Visual Education Ryoen Sogo | |
| | Film Library Yoshiharu Sato | |

TOKUSHIMA

LIST OF MOST IMPORTANT PEOPLE WE DEAL WITH AND THEIR ADDRESS

School Board Members

| | <u>Office</u> | <u>Residence</u> |
|---------------------|-----------------|------------------------------------|
| Inoue, Masao | Kencho Building | Minobayashi-mura, Naka-gun |
| Kameda, Keiji | " | Naka-josan-jima 3, Tokushima City |
| Miyoshi, Kikuo | " | Handa-cho, Miyoshi-gun |
| Kushi, Harue | " | Muya-cho, Kuwajima, Naruto City |
| Temma, Shinji | " | Bizan-cho Otakizan, Tokushima City |
| Ishiguro, Yoshitane | " | Kawashima-cho, Oe-gun |
| Yamaguchi, Kazuo | " | Samaji-son, Miyoshi-gun |

Supt. of Schools

| | | |
|-------------------|---|-----------------------|
| Kawano, Masamichi | " | Gakujima-mura, Oe-gun |
|-------------------|---|-----------------------|

Heads of Secretariate

| | | |
|--------------------------------|----------------------------|-------------------------------------|
| Shima, Katsutomi | " | Naka-showa-cho 4, Tokushima City |
| Asst Supt & Head of Admin. Sec | " | Minami-shinkura-cho, Tokushima City |
| Ichimiya, Yoshiichi | " | Tomidabashi 1, Tokushima City |
| Head of Gen. Affs. Sec | " | Shinkura-cho 1, Tokushima City |
| Mitsuhashi, Takaichi | " | Sako 12, Tokushima City |
| Head of Construct. Sec | " | Minami-sako 7, Tokushima City |
| Mori, Kozaburo | Constitution | Hisakatsu-mura Kuchita, Awa-gun |
| Head of Guidance Sec | Memorial Hall, Tel. 1367 | Shinkura-cho, Tokushima City |
| Kondo, Fujio | " | |
| Head of Research Room | " | |
| Ashida, Itsuji | " | |
| Head of Ed. Research Institute | " | |
| Harada, Takeo | " | |
| Head of Social Ed. Sec | " | |
| Yoshikane, Saburo | Local Affairs Sect, Kencho | |
| Head of Local Affs Sec | | |

President of University

| | | |
|------------------------|-------------------------|---------------------------------------|
| Nakata, Tokuro | University Headquarter, | c/o Medical Department, Kuramoto-cho, |
| President of Tokushima | Shinkura-cho, Tokushima | Tokushima City |
| University | City Tel. 32 | |

[Handwritten marks]

Heads of Department

Nakata, Tokuro
Head of Medical Department

Office

Kuramoto-cho 2, Tokushima
City Tel. 1412

Residence

c/o Medical Department, Kuramoto-cho,
No. 2, Tokushima City

Kubo, Susumu
Head of Technical Dept.

Josanjima, Tokushima City
Tel. 784

Minami-josanjima 2, Tokushima City

Tsuruta, Tsunekichi
Head of Literature &
Art Department

Josanjima 1, Tel 1125

Literature & Art Department, Josanjima 1

Organizations

Yamaguchi, Kazuo
President of Tokushima Prefec.
Federation of Youth Organizations

Samaji-son, Miyoshi-gun

Manno, Hatsue
President of Tokushima Pref.
Federation of Women's Associations

Manno Hotel,
Komatsushima

Komatsushima-cho, Katsura-gun

Aitani, Ayako
President of Tokushima City
Women's Federation

Showa-cho,
Tokushima City

Showa-cho, Tokushima City

Religion

Secretariate: Harada, Takeo

Social Ed. Sec in
Constitution Memorial Hall
Tel. 1367

Hisakatsu-mura, Awa-gun

Priests:

Shono, Rinshin
President of Religious League/Myoeiji Temple
Teramachi 19, Tokushima City

Tatsue-ji Temple, Tatsue Town, Naka-gun

Takamoto, Churyu
President of Buddhist League

Same as above

Myoeiji Temple, Teramachi 19, Tokushima
City

Tanaka, Eikichi

Tokushima Catholic Church
Tokushima Honcho 2, Tokushima City
Tokushima-honcho 2, Tokushima City

Religion (cont'd)
Temma, Shinji

Office
Tenrikyo Tokushima
District Office
Bizancho, Tokushima City

Residence
Bizancho, Tokushima City

Miyazaki, Kiyotaka
President of Jinja Shinto

Jinja-cho, Horiemura,
Itano-gun

Awa-shrine, Horiemura, Itano-gun

Tokushima Prefecture Education Association

Murayama, Tsuneco

Higashi-shin-machi,
Tokushima City Tel. 132

Nii-mura, Minami-nii, Myodo-gun

Iihara, Katsuji

Tokushima Prefectural Teachers Union

Cura, Buntaro

Higashi-shin-machi, Tokushima City Tel. 132

Women's Affairs

Yoshioka, Matsuko
Social Education Sect.
Women's Affairs

Social Education Sect.
Tel. 1367

Sadamitsu-town, Mima-gun

Hara, Haruko
Chief of Tokushima Branch
of Women's & Minors' Bureau

Tokushima Branch of
Women's & Minors' Bureau
Yaso-machi, Tokushima City

Higashisakomachi 2, Tokushima City
Tel. 78

Handicapped Schools

Hamada, Nobuo
Principal of Blind School

Blind School
Minami-nikenya-cho, Tokushima City

Deguchi, Yuki
Principal of Deaf School

Deaf School
Tamiya-cho, Tokushima City
Tel. 97

Tsuda-cho, 2, Tokushima City

Higher Schools

Nakata, Tokuro
Head of Tokushima
Medical University and
Tokushima Medical College

Kubo, Susumu
Director of Tokushima
Technical College

Tsuruta, Tsunekichi
Principal of Tokushima
Normal School

Office

Kuramoto-cho 2,
Tokushima City Tel.1412

Josanjima, Tokushima City
Tel. 784

Josanjima 1, Tokushima
City Tel. 1125

Residence

Kuramoto-cho 2, Tokushima City

Minami-josanjima 2, Tokushima City

Josanjima 1, Tokushima City

LIST OF EMPLOYEES (Civil Education Section)

| <u>Name</u> | <u>Qualifications</u> | <u>Possibility of Going to Region</u> |
|---------------|--|---|
| Y. Matsushita | Very good interpreter. Excellent translator and his written English is excellent. Has thorough background in philosophy and methods of new education. | Will finish IFEL course sponsored by SCAP about 1 Jan 50. Is willing to work at region if housing can be found. |
| M. Bando | Excellent interpreter and translator. Has thorough understanding of social organizations especially womens organizations. Is acquainted with objectives of womens groups, womens and minors bureau, etc. | Can go to region to work if housing can be found. |
| S. Mikata | Very good translator. Written English is good. Speaks some English. Has knowledge of filing and office procedures. | Can not go to region to work. |
| K. Inai | Very good translator. Speaks English fairly well. Has good knowledge of present and past school set-ups in Japan | Will go to region to work, if housing can be found. |
| K. Sakamoto | Excellent driver. Very careful and dependable and takes very good care of his vehicle. | Will go to region to work, if housing can be found. |
| M. Kondo | Excellent house-girl and waitress. Understands English and speaks fairly well. | Will go to region to work, if housing can be found. |

TOKUSHIMA

TOKUSHIMA PREFECTURE

Tokushima

(MAY '49)

212

STRUCTURE OF BOARD OF EDUCATION



Branch Office of Education Bureau (in seven District Offices), with a branch chief, a Consultant for teachers and a Consult for Social Education, respectively.

Rec'd: 17 June 49.

IK/TA

CLASSIFICATION OF DUTIES ASSIGNED TO
THE STAFFS OF SECRETARIATE OF KAGAWA
PREFECTURAL SCHOOL BOARD.Category
No. 1SUPERINTENDENT

Duties: Under the direction and supervision of the School Board, the Superintendent is responsible for directing and supervising the Secretariate staffs and dealing with all the educational affairs to be handled by the School Board.

Main responsibility is for:

1. Giving recommendations and suggestion to the School Board as to the transaction of business.
2. Independently carrying out the specific assignments delegated to by the school Board.
3. Preparing the Educational Program and Reporting it to the School Board.

Qualifications

The incumbent must have the general Superintendent's Certificate or the Provisional Superintendent's Certificate in accordance with the Article 4 of the Law for Certification of Educational Personnels. (Law No. 147, 1929).

Wage Category:

¥ 7,800 - 10,400 - 18,000

Rec'd 20 Feb 1950

SECTION CHIEF

Category
No. 2

Duties:

Under the directions of the Superintendent, the incumbent is responsible for planning the program on the Section affairs, deciding the Procedure and method of practice or supervising the section affairs.

The incumbent will manage:

1. Items concerning general affairs, personal affairs, financial affairs, equipments, records & correspondence.
2. Items concerning educational investigation or statistics, and periodical report of public information.
3. Matters concerning personal affairs, wages & allowances, and qualification of faculty etc.
4. Matters concerning teacher's guidance, study of educational instruments, and training etc.
5. Matters concerning Adult education, culture, and Visual education etc.
6. And will act for the Superintendent.

Qualifications:

The incumbent must be those who come under the Article 5 of the Government Officials Appointment and Ranking Ordinance, as mentioned hereunder.

1. The person passed the Administration course of the Higher Civil Service Examination.
2. The person holding the position of judgership or procuratorship for more than two years.

3. The person holding the position of administrative official ranking the first class or the second class official for more than four years.
4. The person holding the position of administrative official more than two years after graduated from the faculty of the University.
5. The person holding the position of administrative official after graduated from the college for more than four years.
6. The person holding the position of the third class administrative official for more than eight years.

Wage category:

1. ¥6,823 - ¥ 9,796 (9th class)
2. ¥7,857 - ¥ 9,847 (10th class)
3. ¥9,573 - ¥11,024 (11th class)

Category No.3

TEACHER CONSULTANT

Duties:

Under the direction and supervision of superior, the incumbent will give recommendations and suggestions to the instructors. The incumbent will make:

1. Guidance of meetings.
2. Guidance of newly appointed instructors.
3. Guidance on how to prepare the new educational Program.
4. Guidance of various problems on school management.

And will be responsible for:

5. The improvement in curriculum.
6. The educational activity of the present instructors.

Qualifications:

The incumbent must possess the general teacher-consultant's certificate or the provisional teacher-consultant's certificate in accordance with the Article 4 of the Law for Certification of Educational Personnels. (Law No. 147, 1929)

Wage Category:

1. ¥5,925 - ¥7,638 (8th class)
2. ¥6,823 - ¥8,796 (9th ")
3. ¥7,857 - ¥9,847 (10th ")
4. ¥9,573 - ¥11,024 (11th ")

Category No.4

SENIOR SECRETARY

(ASSISTANT CHIEF)

Duties:

1. Under the general direction and supervision of superior, the incumbent will generalize the section affairs and assist the Section Chief in the execution of Section Chief's duties.
2. Planning, management, and generalization of Section Affairs.
3. Acting for Section Chief in case of absence.

Qualifications:

1. Same as Section Chief
2. Same as Secretary

Wage Category:

1. \$5925 - 7638 (8th class)
2. \$6823 - 8796 (9th class)
3. \$9047 -10129 (9th class)
(Special)

Category No. 5

JUNIOR SECRETARY

(CHIEF OFFICER)

Duties:

1. Under the direction of Section Chief, the incumbent will control the division affairs to which he is belonged.
2. Under direct direction of Section Chief and Vice-Chief on the planning of program and the performance of duties, the incumbent will supervise the division staffs or give direction to make the staffs perform their duties.

Qualifications:

1. Same as Section Chief
2. Same as Secretary

Wage category:

1. \$5145 - 6633 (7th class)
2. \$5925 - 7638 (8th class)
3. \$6823 - 8796 (9th class)

Category No. 6

SECRETARY

Duties: Under the direction and supervision of superiors, the incumbent performs the following duties:

1. Carry out his duties in accordance with the established policy after working out, under the direction of superiors, the program on the affairs to which he is delegated and obtaining the superior's approval.
2. General clerical work, and reporting business.

Qualifications:

As mentioned below, the incumbent must be those who come under the Article 3 of the Government Officials Appointment And Ranking Ordinance.

1. Person passed the Ordinary Civil Service Examination.
2. Person graduated from the school beyond the old system middle school.
3. Person passed the Higher Civil Service Examination.
4. Person holding the position of officialdom for more than two years.
5. Person who have been accorded the treatment of official for more than three years.

6. Person who have been subordinate official for more than four years.
7. Person holding the position of public official of the local public organizations for more than four years.

Wage Category:

1. ¥3565 - 4596 (5th class)
2. ¥4223 - 5760 (6th class)
3. ¥5145 - 6633 (7th class)
4. ¥5925-7638 (8th class)

Category No. 7

SOCIAL EDUCATION SECRETARY

Duties: Under the direction and supervision of superiors, the incumbent will perform the following duties:

1. Investigate, study the items concerning social education.
2. Work out the program on inspection guidance of social education under the direction and with the consent of superiors and carry out his duties in accordance with the established policy.
3. Handle the reporting business.

Qualifications:

Same as Secretary.

Wage category:

Same as Secretary.

Category No. 7

SOCIAL EDUCATION SECRETARY

Duties: Under the direction and supervision of superiors, the incumbent will perform the following duties:

1. Investigate, study the items concerning social education.
2. Work out the program on inspection guidance of social education under the direction and with the consent of superiors and carry out his duties in accordance with the established policy.
3. Handle the reporting business.

Qualifications:

Same as Secretary.

Wage category:

Same as Secretary.

Category No. 8

TECHNICAL OFFICIAL
(DRIVER, OPERATOR ETC.)

Duties: Under the direction and supervision of superiors, the incumbent will:

1. Drive, make adjustment, or engage in minor repair work of the motor-car. The knowledge of the motor-car is essential.
2. Screen the films on visual education. The incumbent must have full knowledge of the theory as well as technique on the projector and its projection.
3. Assume the leadership on school lunch ration. The incumbent must have full knowledge of theory on nutrition.

Qualifications:

1. The person who completed the course of science and arts pertaining to his area of work at faculty of the university.
2. The person who completed the course of science and arts pertaining to his area of work at college.
3. The person who completed the course of science and arts pertaining to his area of work at vocational middle school established on the basis of the Middle School Ordinance.

4. The person who was selected as person possessing the science pertaining to his area of work, by the Prefectural Teacher's Committee.

Wage Category:

Same as Secretary.

Category No. 9

NONE-REGULAR OFFICIAL AND SUBORDINATE OFFICIAL

Duties: Under the supervision of superiors, the incumbent performs the following duties according to the established order or instructions to be given each occasion.

1. Simple and formal figure-work or routine recording business.
2. Carry office supplies and transmit documents.
3. Make a fair copy and put in order the reports, correspondence documents, and informations.
4. Plan the program on simple and easy work.

Qualifications:

The incumbent must have the attainments beyond a graduate of the old system middle school.

Wage Category:

1. ¥ 2844 - 3369 (3rd class)
2. ¥ 3184 - 3772 (4th class)
3. ¥ 3565 - 4596 (5th class)

Category No.10

OFFICE BOY

Duties: Under the supervision of superiors, the incumbent performs the following duties according to the established order or instructions to be given each occasion.

1. Transmit papers, act as a messenger.
2. Receive guests and serve tea or hot water.
3. Get mimeograph copies of documents and correspondence.
4. Carry office supplies, clean in and out of office.

Qualifications:

A graduate of schools higher than New Chugakko.
(Lower Secondary School).

Water Category:

1. ¥ 2400 - 2765 (1st class)
2. ¥ 2541 - 3009 (2nd class)

Classification of Duties at Ehime Secretariat

May 1950

Superintendent:

Duties; (Special position) According to Article 42, of Board of Education Law, he controls all the business of Board of Education under the supervision of Board of Education.

Qualification; According to Item 13, Ordinance 239, Bylaws of Board of Education 1948, he shall be the owner of License for Superintendent of be a man of qualified for the position.

Salary; According to Payment Item of Salary and Travel expenses of Superintendent, Ehime-ken.

Remarks; Graduate from university or a man of same qualification.

Vice-superintendent:

Position; 1st class - 2nd class

Duties; (Item 2, Article 17, Bylaws of Board of Education Law) He assists the superintendent and supervise the office work at secretariat.

Qualification; Graduate from university or collage and with 15 years' experiences in educational or administrative business.

Salary; 10 - 13 grade

Section chief:

Position; 2nd class

Duties; (Item 16, Bylaws of Board of Education Law) He controls all his section affairs

Qualification; Graduate from old system middle school with more than 15 years' experiences in educational or administrative business

Salary; 10 - 12 grade

Chief of Educational local office:

Position; 2nd class

Duties; (Article 7, general affairs regulations) He leads and supervises the staff members and controls the office work.

Qualification; Graduate from old system middle school with more than 15 years' experiences in educational or administration business.

Salary; 10 - 12 grade

Chief Librarian:

Position; 2nd class

Duties; He leads and supervise the staff members and controls the library affairs.

Qualification; Same as chief of Educational Local Office.

Salary; 10 - 12 grade

Chief of Clinic:

Position; 2nd class

Duties; He leads and supervises the staff members and controls the office work. He also engage in diaganoses for teachers.

Qualification; With liscense of doctor and considerable experiences.

Salary; 10 - 12 grade

Assistant chief:

Position; 2nd - 3rd class

Duties; Assists the section chief and supervise the office work.

Qualification; Same with the section chief.

Salary; 7 - 11 grade

Teachers' Consultant:

Position; 1st - 2nd class

(Article 15, Board of Education Law By-laws)
 (Article 46, Board of Education Law)

Duties; To lead or give advices to teachers, but should not order to them.

Qualification; With license of teachers' consultant or of temporarily qualified according to Article 8, Educational Public Service Special Law.

Salary; 8 - 12 grade

Remarks; Graduated from old system collage or of same qualification

Social Education Official:

Position; 1st - 3rd class

Duties; (Item 4, Article 16, By-laws of Board of Education Law)
 To inspect or guide on social education and handle office work.

Qualification; Graduate from old system collage or of same qualification.

Salary; 8 - 12 grade.

Chief of Division:

Position; 2nd - 3rd class

Duties; (Item 5, Article 5, general affairs regulation)
 By order of the section chief, he handles the business in charge.

Qualification; Same with assistant chief, however with 8 years' experience.

Salary; 7 - 11 grade

Official:

Position; 2nd - 3rd class

Duties; (Item 5 Article 16, By-laws of Board of Education Law)
 By order of the section chief, he handles the business in charge.

Qualification; Applicable to Article 4, 5, Ordinance of "Govt

Official Appointment".

Salary; 4 - 11 grade

Technician:

Sanitary technician:

Position; 1st - 3rd class

Duties; (Article 16, By-laws of Board of Education Law)

Qualification; With license of doctor.

Salary; 6 - 12 grade

Engineer:

Position; 2nd - 3rd class

Duties; Draw up plans of school buildings and supervise the construction work.

Qualification; Graduate from proper construction course and with more than 15 years' experiences.

Salary; 6- 11 grade

Pharmacist:

Position; 2nd - 3rd class

Duties; Preparation of medicines.

Qualification; With license of pharmacist

Salary; 6 - 11 grade

Metrician:

Position; 2nd - 3rd class

Duties; Give guidance and advices on metrician

Qualification; graduate from proper school or passed the proper examination

Salary; 4 - 11 grade

Chief nurse:

Position; 3rd class

Duties; Engage in nursing patients as Chief-nurse.

Qualification; With A class license of Nurse and more than 10 years' experiences.

Salary; 5 - 8 grade

Film Technician;

Position; 3rd class

Duties; Film

Qualification; With license of film technician

Salary; 4 - 6 grade

Driver:

Position; 3rd class

Duties; Drive and repair cars

Qualification; With license of driver

Salary; 4 - 8 grade

Librarian:

Position; 2nd - 3rd class

Duties; (Art 4 of Library Law) Engage in professional works.

Qualification; Applicable to Art 5 of Library Law

Salary; 4 - 11 grade

Clerk:

Position; 2nd - 5th class

Duties; Assistant of officials and technicians.

Qualification; Graduate from old system middle school or upper secondary school or with more than 4 years' experiences.

Salary; 2 - 6 grade

Assistant-librarian:

Duties; Assist librarian

Qualification; Same with clerk

Salary; 2 - 6 grade

Nurse:

Duties; Nurse the patients

Qualification; With license of nurse

Salary; 2 - 6 grade

Gurdman:

Duties; Guard the building

Qualification; Finished the compulsory education course.

Salary; 4 - 6 grade

Janitor:

Duties; Clean within and without the building

Qualification; Finished the compulsory education course.

Salary; 2 - 6 grade

Cook:

Duties; Engage in cooking

Qualification; Finished the compulsory education course.

Salary; 2 - 6 grade

Disinfector:

Duties; Engage in disinfection at Health center

Qualification; Finished the compulsory education

Salary; 2 - 6 grade

Messenger-boy:

Duties; Distribution of papers or documents and going on errands

Qualification; Graduated from new system lower secondary school.
(15 years - 18 years)

Salary; 1 - 2 grade

Seno

IR/TA

CLASSIFICATION OF DUTIES ASSIGNED TO
THE STAFFS OF SECRETARIATE OF KAGAWA
PREFECTURAL SCHOOL BOARD.

Category
No. 1

SUPERINTENDENT

Duties: Under the direction and supervision of the School Board, the Superintendent is responsible for directing and supervising the Secretariate staffs and dealing with all the educational affairs to be handled by the School Board.

Main responsibility is for:

1. Giving recommendations and suggestion to the School Board as to the transaction of business.
2. Independently carrying out the specific assignments delegated to by the school Board.
3. Preparing the Educational Program and Reporting it to the School Board.

Qualifications

The incumbent must have the general Superintendent's Certificate or the Provisional Superintendent's Certificate in accordance with the Article 4 of the Law for Certification of educational personnels. (Law No. 147, 1929).

Wage Category:

¥ 7,800 - 10,400 - 18,000

Rec'd 28946 1950

SECTION CHIEF

Category
No. 2

Duties:

Under the directions of the Superintendent, the incumbent is responsible for planning the program on the section affairs, deciding the procedure and method of practice or supervising the section affairs.

The incumbent will manage:

1. Items concerning general affairs, personal affairs, financial affairs, equipments, records & correspondence.
2. Items concerning educational investigation or statistics, and periodical report of public information.
3. Matters concerning personal affairs, wages & allowances, and qualification of faculty etc.
4. Matters concerning teacher's guidance, study of educational instruments, and training etc.
5. Matters concerning Adult education, culture, and Visual education etc.
6. And will act for the Superintendent.

Qualifications:

The incumbent must be those who come under the Article 5 of the Government Officials Appointment and Ranking Ordinance, as mentioned hereunder.

1. The person passed the Administration course of the Higher Civil Service Examination.
2. The person holding the position of judgeship or procuratorship for more than two years.

3. The person holding the position of administrative official ranking the first class or the second class official for more than four years.
4. The person holding the position of administrative official more than two years after graduated from the faculty of the University.
5. The person holding the position of administrative official after graduated from the college for more than four years.
6. The person holding the position of the third class administrative official for more than eight years.

Age category:

1. \$6,823 - \$9,796 (9th class)
2. \$7,857 - \$9,847 (10th class)
3. \$9,773 - \$11,024 (11th class)

IK/OK

Category
No. 3

SUB-BRANCH CHIEF

Duties.

Under the directives of Superintendent, the incumbent is responsible for supervising, giving instructions to the branch staffs, planning, working out a program or deciding upon the practice, order and method of office affairs. Main duties are:

1. Carry out independently the assigned matters based upon the Regulation concerning the duties delegated to the Sub-branch Chief.
2. Matters pertaining to the outgoing & incoming of Budget being under the jurisdiction of the School Board.
3. Matters concerning educational survey and reports.
4. Matters concerning social education.

Qualifications.

The incumbent will hold, together with the Chief of Local Office or the Chief of Education Dep't (Section) of each City.

Wage Category.

No payment of allowances due to additional post.

Category
No. 4

ASSISTANT SUB-BRANCH CHIEF

Duties: Under the general directions and supervision of the superiors, the incumbent will:

1. Control the sub-branch business and assist the chief in performing his duties.
2. Plan, manage, and supervise the office affairs.
3. Act for the sub-branch chief in case of his absence.

Qualifications:

Same as section chief.

Wage Category:

1. ¥ 7,857 - ¥ 9,847
2. ¥ 9,573 - ¥ 11,024

IK/OK

Category
No. 3

SUB-BRANCH CHIEF

Duties.

Under the directives of Superintendent, the incumbent is responsible for supervising, giving instructions to the branch staffs, planning, working out a program or deciding upon the practice, order and method of office affairs. Main duties are:

1. Carry out independently the assigned matters based upon the Regulation concerning the duties delegated to the Sub-branch Chief.
2. Matters pertaining to the outgoing & incoming of Budget being under the jurisdiction of the School Board.
3. Matters concerning educational survey and reports.
4. Matters concerning social education.

Qualifications.

The incumbent will hold, together with the Chief of Local Office or the Chief of Education Dep't (Section) of each City.

Wage Category.

No payment of allowances due to additional post.

Category
No. 4

ASSISTANT SUB-BRANCH CHIEF

Duties: Under the general directions and supervision of the superiors, the incumbent will:

1. Control the sub-branch business and assist the chief in performing his duties.
2. Plan, manage, and supervise the office affairs.
3. Act for the sub-branch chief in case of his absence.

Qualifications:

Same as section chief.

Wage Category:

1. ¥ 7,857 - ¥ 9,847
2. ¥ 9,573 - ¥ 11,024

Category
No. 6

ASSISTANT TEACHER CONSULTANT

Duties: Under the directions and supervision of the superiors, the incumbent will:

1. Assist the teacher-consultant in handling the content of educational course.
2. Assist the teacher-consultant in performing his duties and give instructions and recommendations to teachers.

Qualifications:

1. The incumbent must have general teacher-consultant's certificate or a provisional certificate in accordance with the Article 4 of the Law for Certification of Education Personnel.
2. The incumbent must have a teacher's certificate based upon the Law for Certification of Education Personnel.

Wage Category:

No payment.

(Reason is that they are to be paid from each school on account of their holding of a teacher's position.)

Category No. **5**TEACHER CONSULTANT

Duties:

Under the direction and supervision of superior, the incumbent will give recommendations and suggestions to the instructors. The incumbent will make:

1. Guidance of meetings.
2. Guidance of newly appointed instructors.
3. Guidance on how to prepare the new educational program.
4. Guidance of various problems on school management.

And will be responsible for:

5. The improvement in curriculum.
6. The educational activity of the present instructors.

Qualifications:

The incumbent must possess the general teacher-consultant's certificate or the provisional teacher-consultant's certificate in accordance with the Article 4 of the Law for Certification of Educational personnels. (Law No. 147, 1929)

Wage Category:

1. ¥5,925 - ¥7,638 (8th class)
2. ¥6,823 - ¥8,795 (9th ")
3. ¥7,857 - ¥9,847 (10th ")
4. ¥9,573 - ¥11,024 (11th ")

Category
No. 6

ASSISTANT TEACHER CONSULTANT

Duties: Under the directions and supervision of the superiors, the incumbent will:

1. Assist the teacher-consultant in handling the content of educational course.
2. Assist the teacher-consultant in performing his duties and give instructions and recommendations to teachers.

Qualifications:

1. The incumbent must have general teacher-consultant's certificate or a provisional certificate in accordance with the Article 4 of the Law for Certification of Education Personnel.
2. The incumbent must have a teacher's certificate based upon the Law for Certification of Education Personnel.

Wage Category:

No payment.

(Reason is that they are to be paid from each school on account of their holding of a teacher's position.)

Category No. 4

SENIOR SECRETARY

(ASSISTANT CHIEF)

Duties:

1. Under the general direction and supervision of superior, the incumbent will generalize the section affairs and assist the Section Chief in the execution of Section Chief's duties.
2. Planning, management, and generalization of Section Affairs.
3. Acting for Section Chief in case of absence.

Qualifications:

1. Same as Section Chief
2. Same as Secretary

Wage Category:

1. 55925 - 7638 8th class
2. 56823 - 8796 (9th class)
3. 59047 - 10129 (9th class)
(Special)