

八尾町

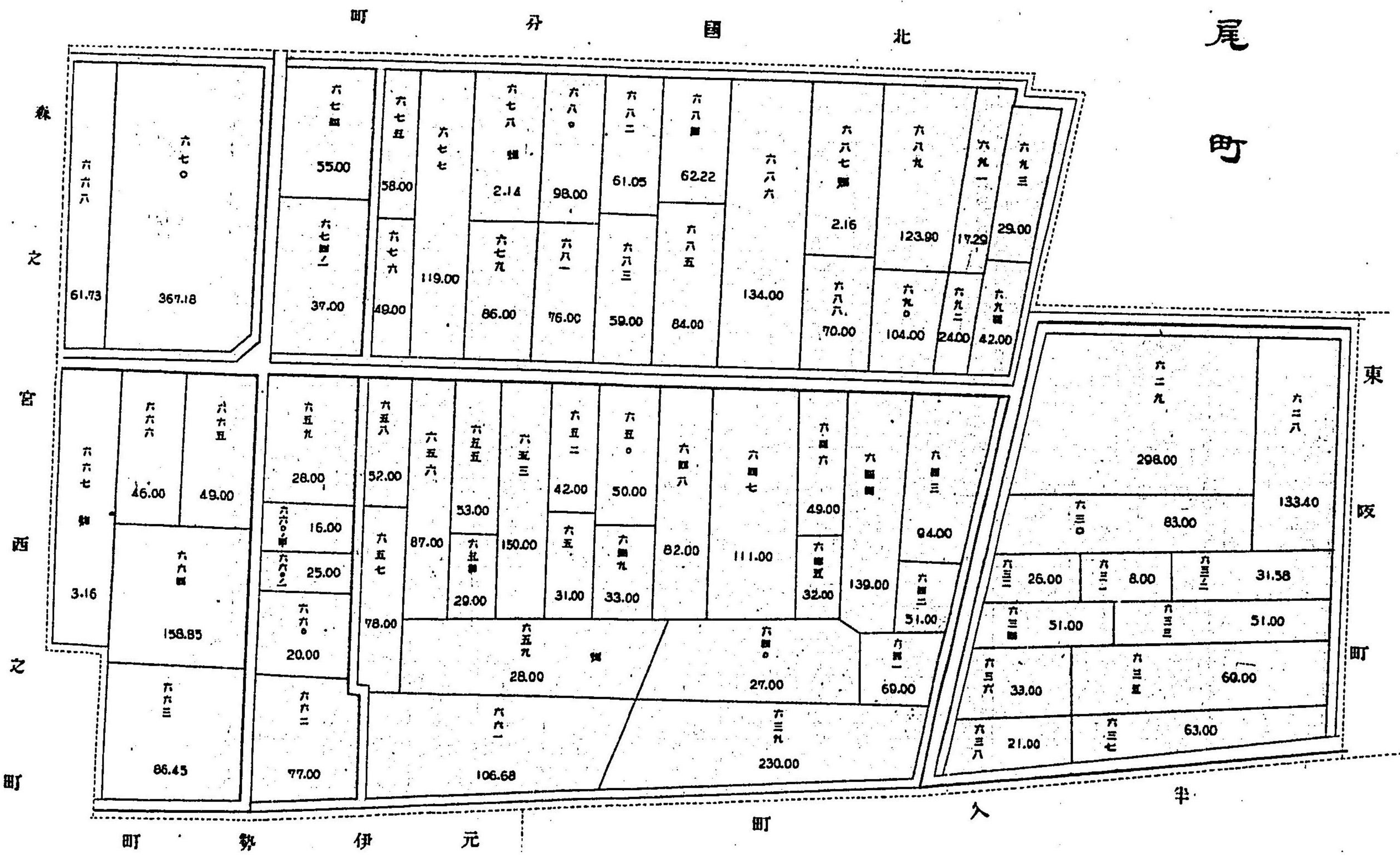

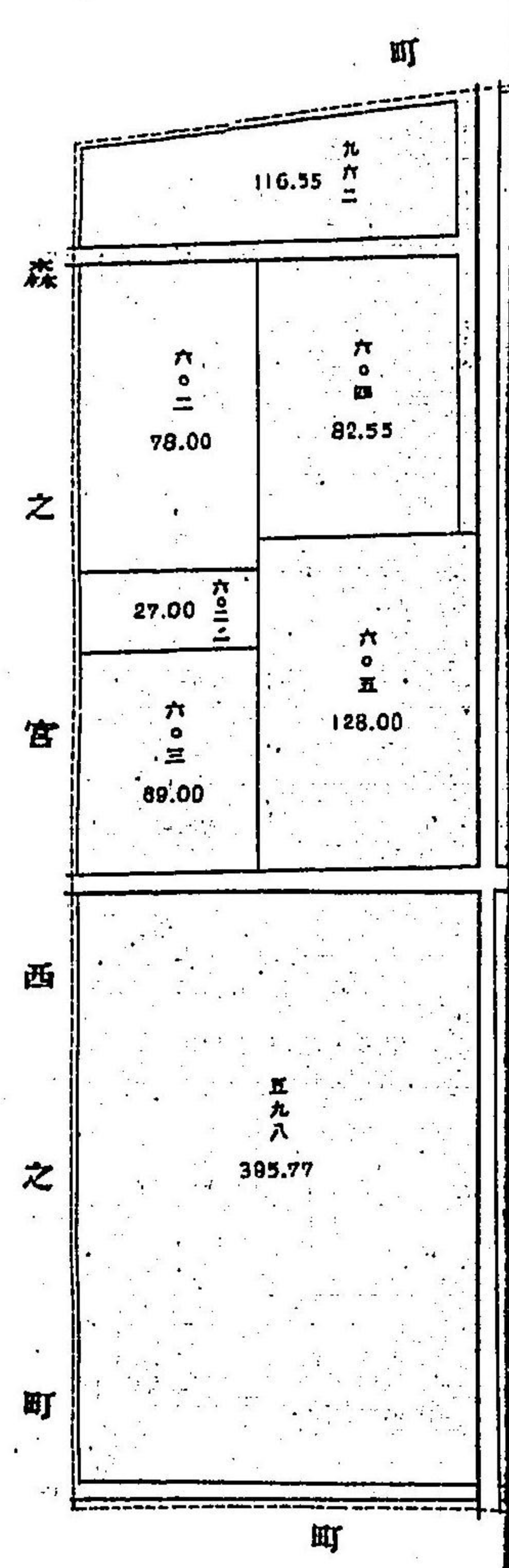

東坂野

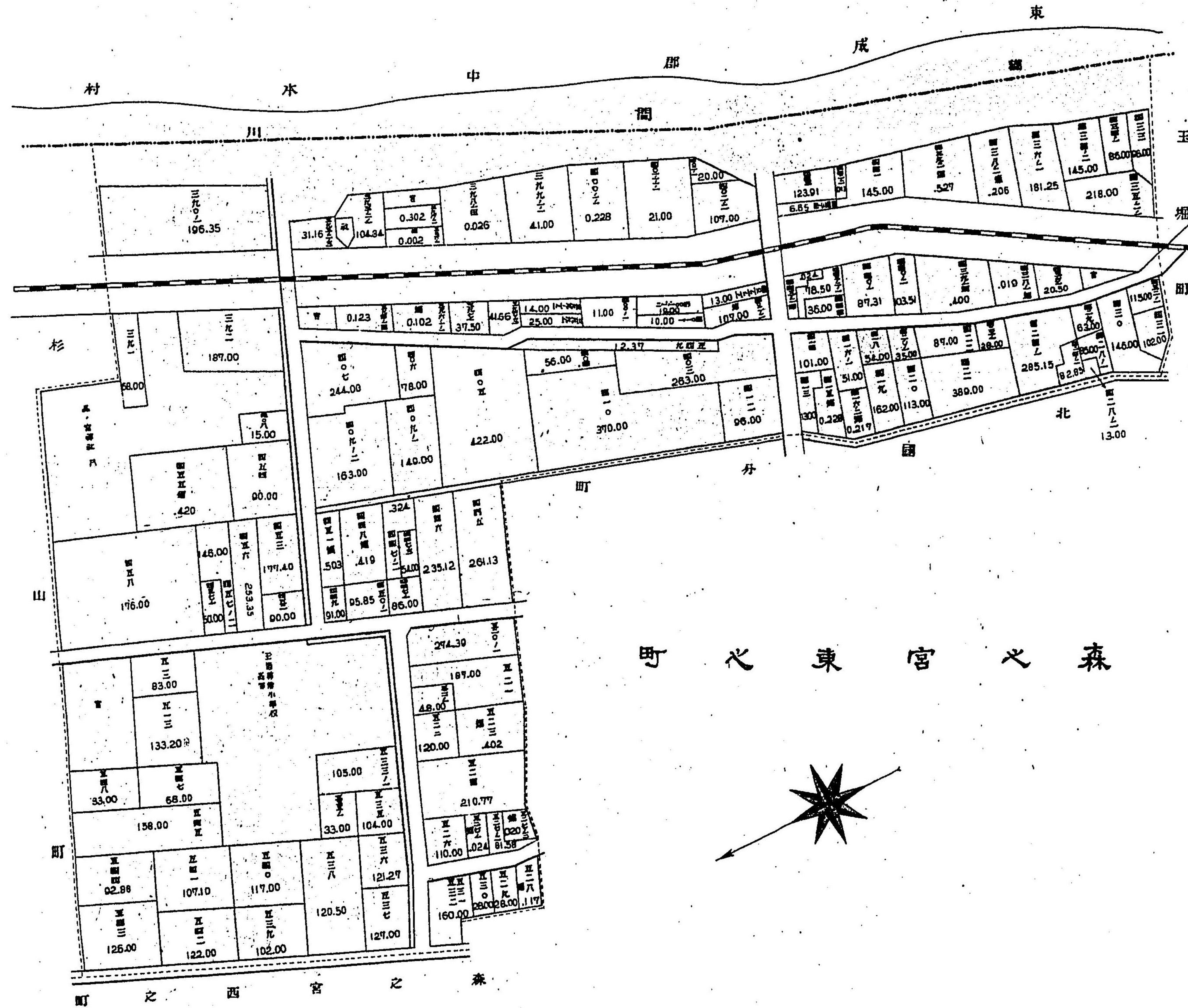
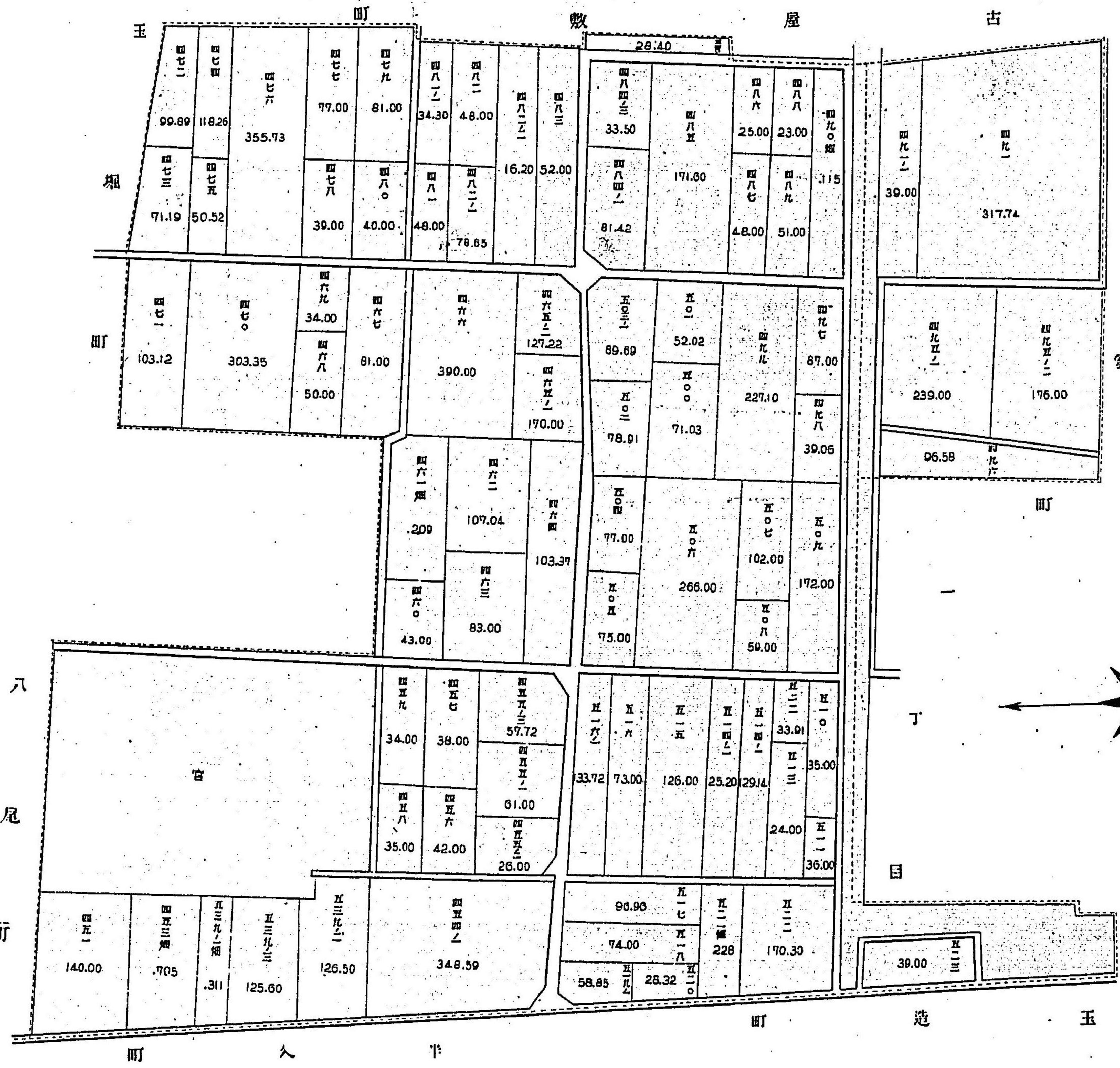

玉造

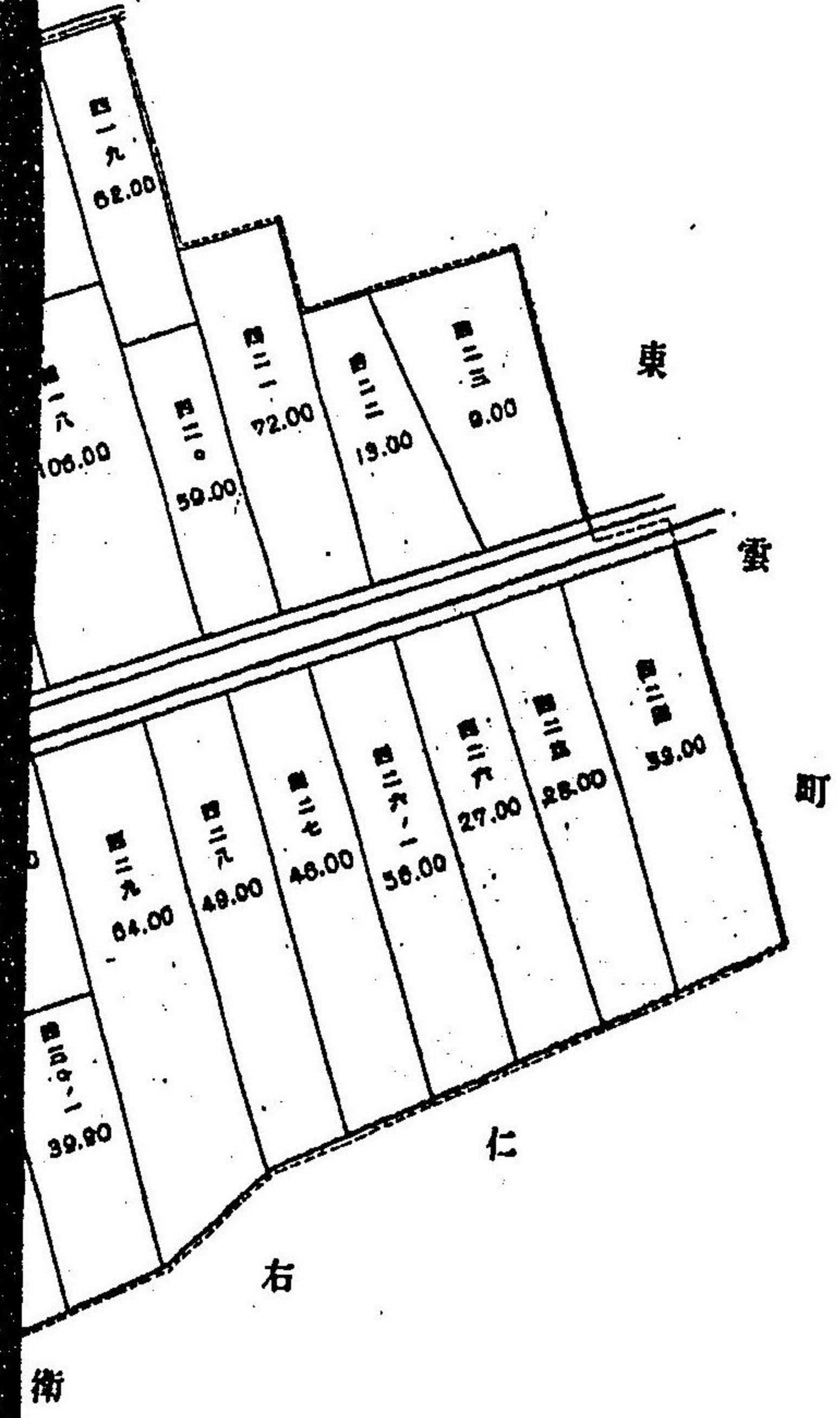

東雲町二丁目

(部 東)

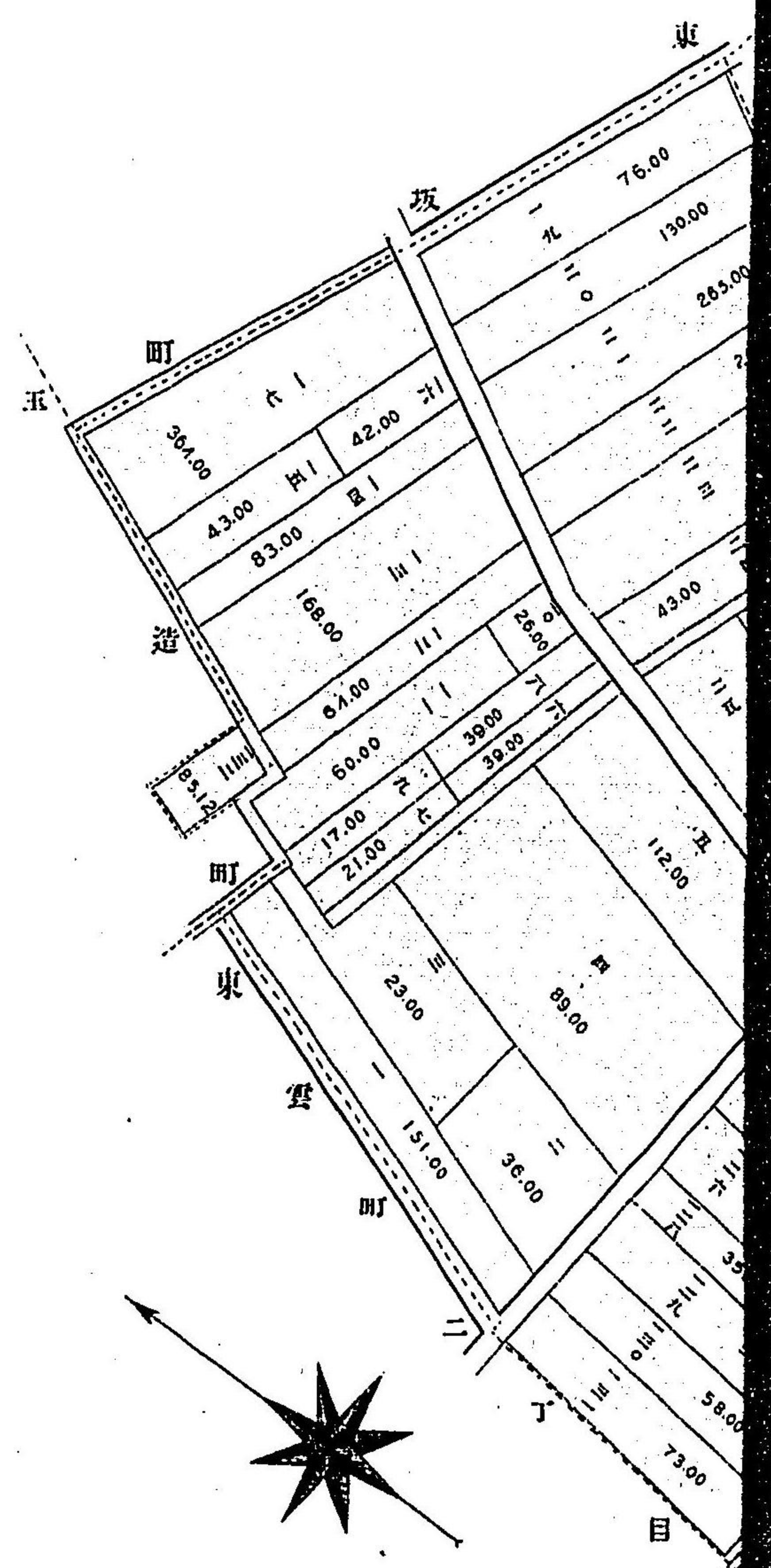
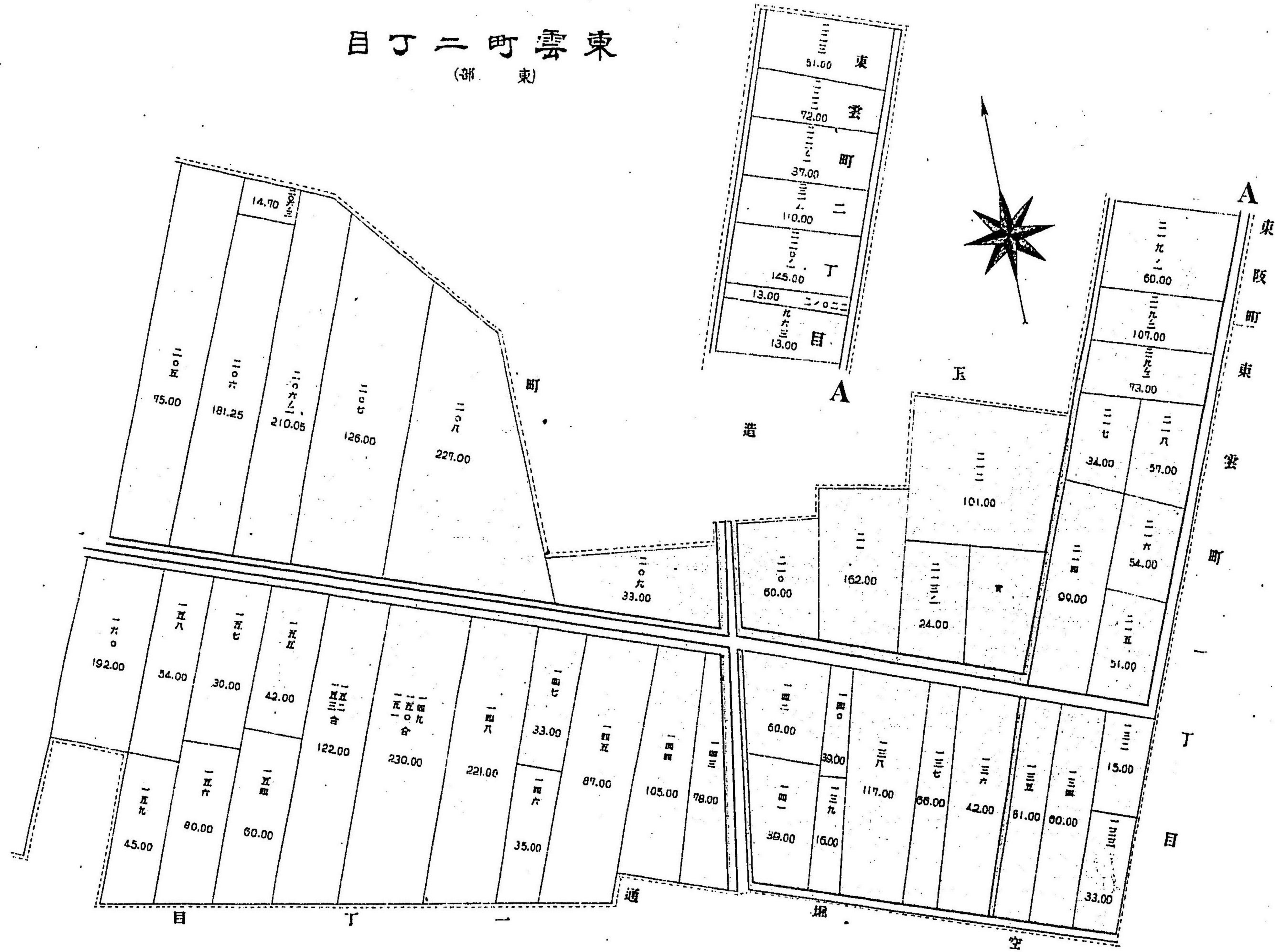

東雲町二丁目(西部)

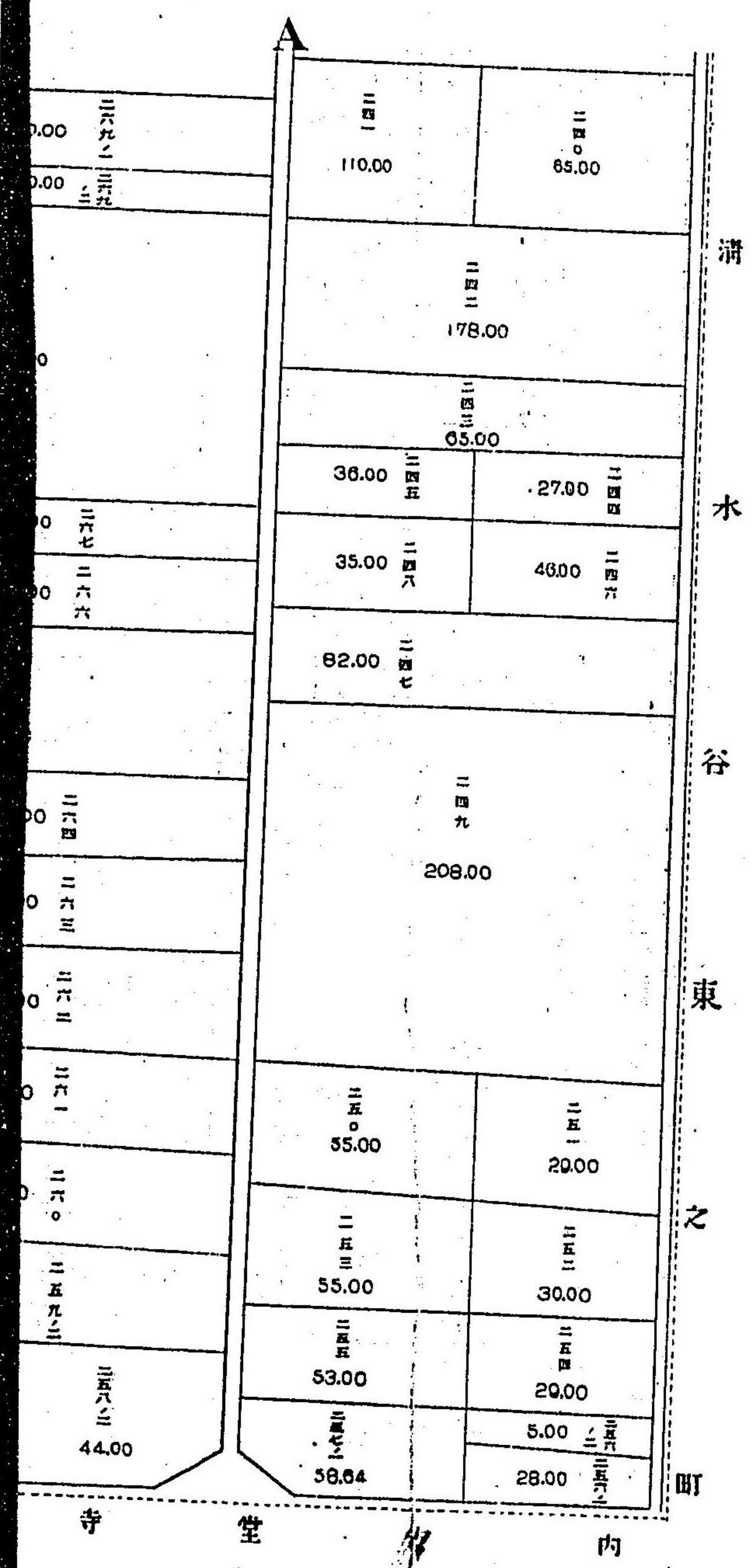
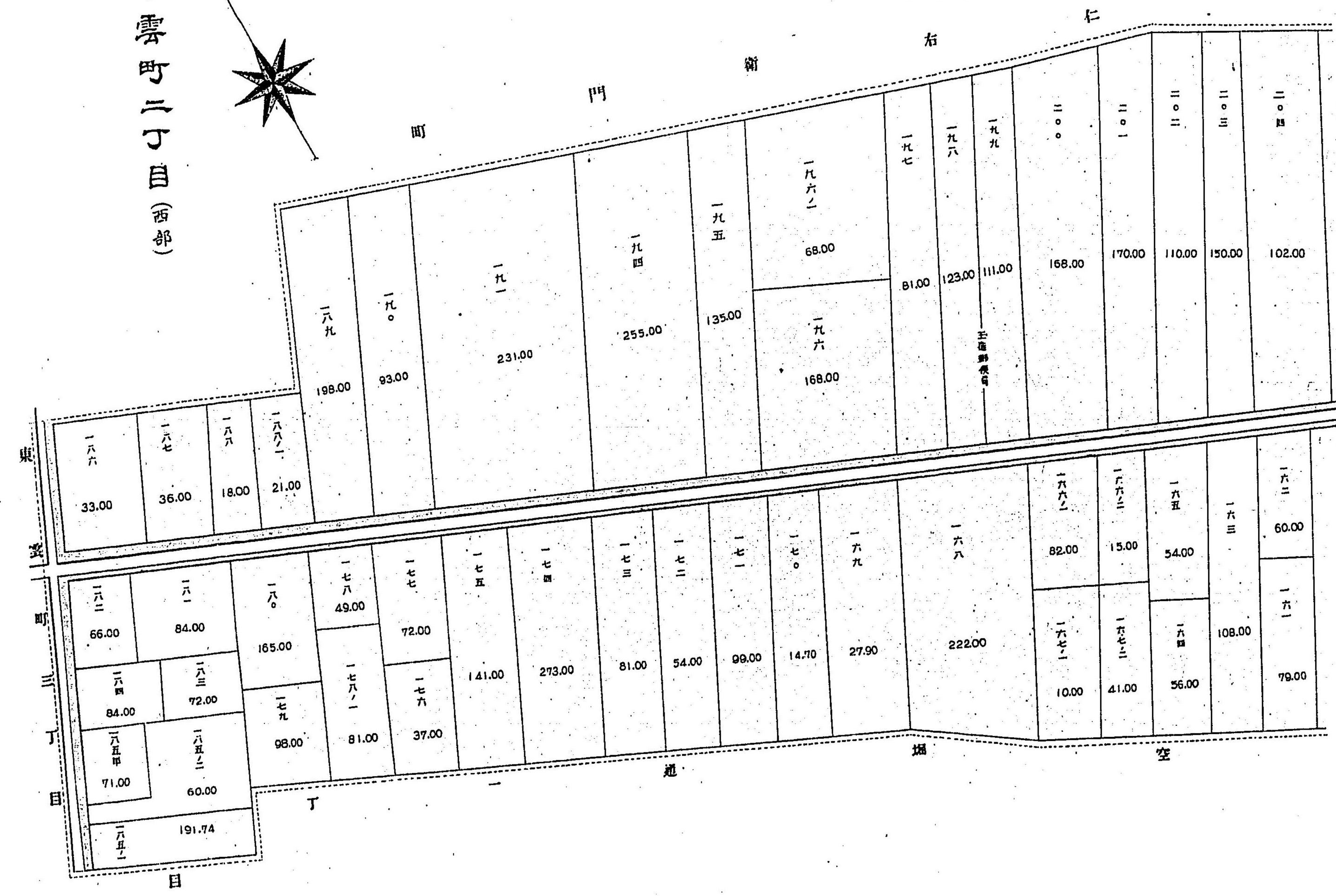
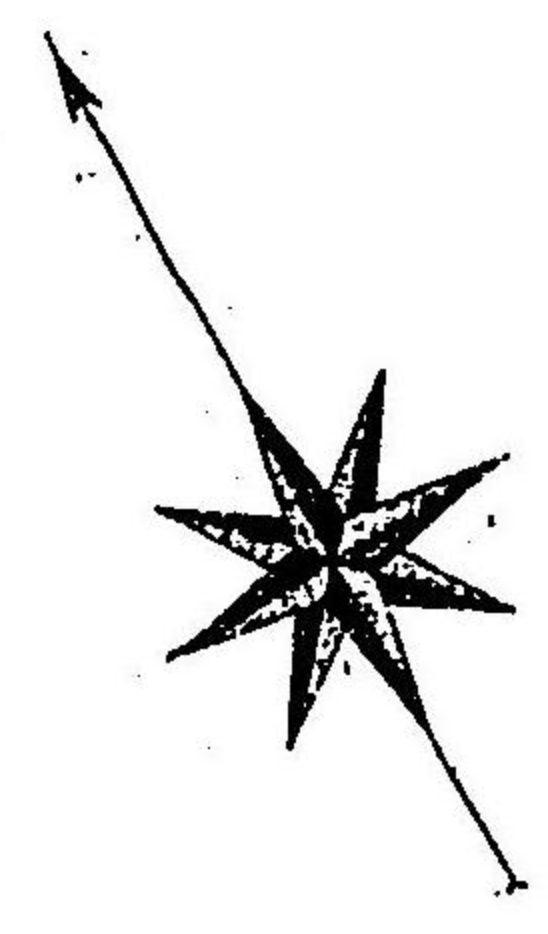

東雲町三丁目



東雲町二丁目(西部)

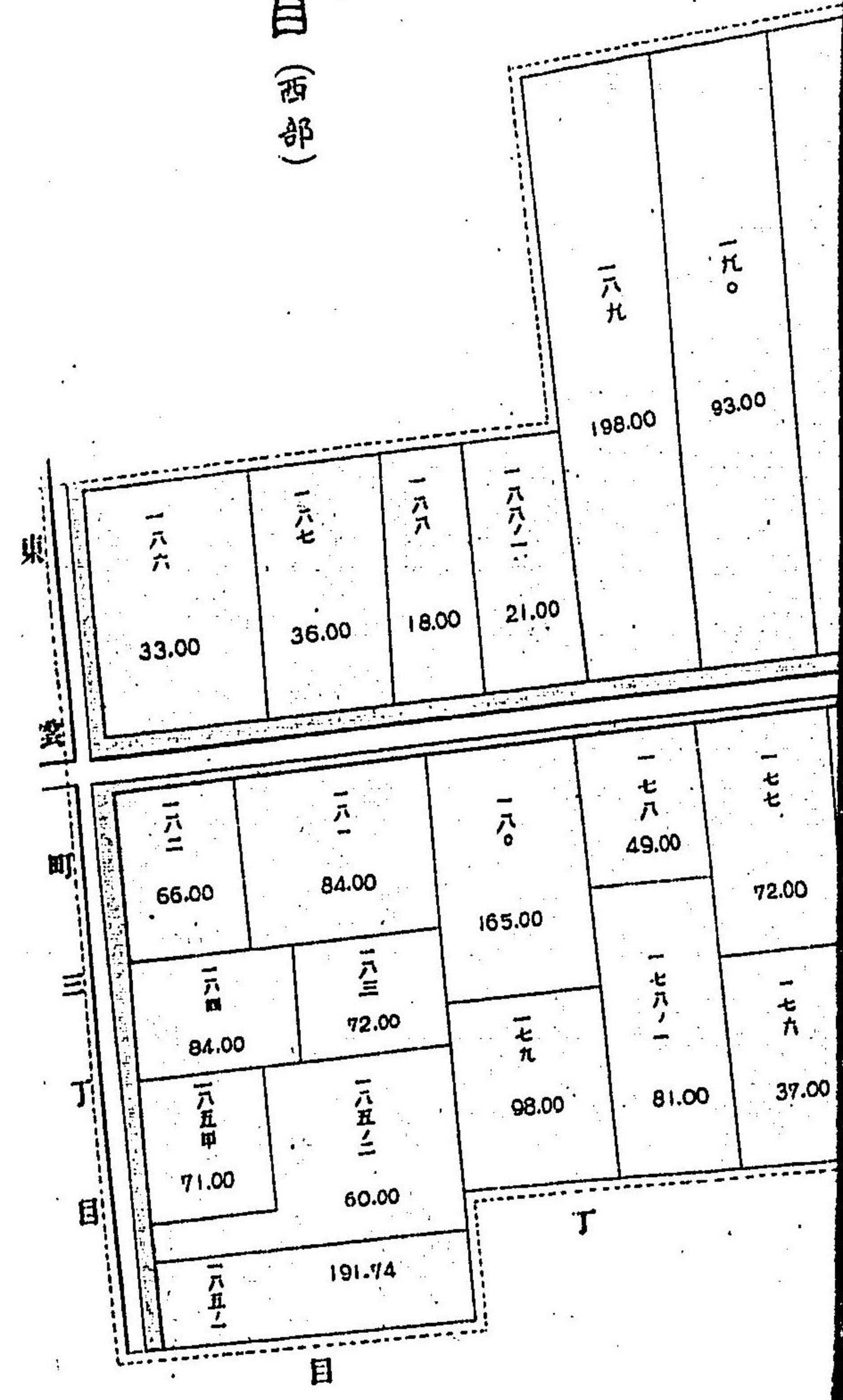

清水谷之町

(部北)

内安堂寺町一通丁目

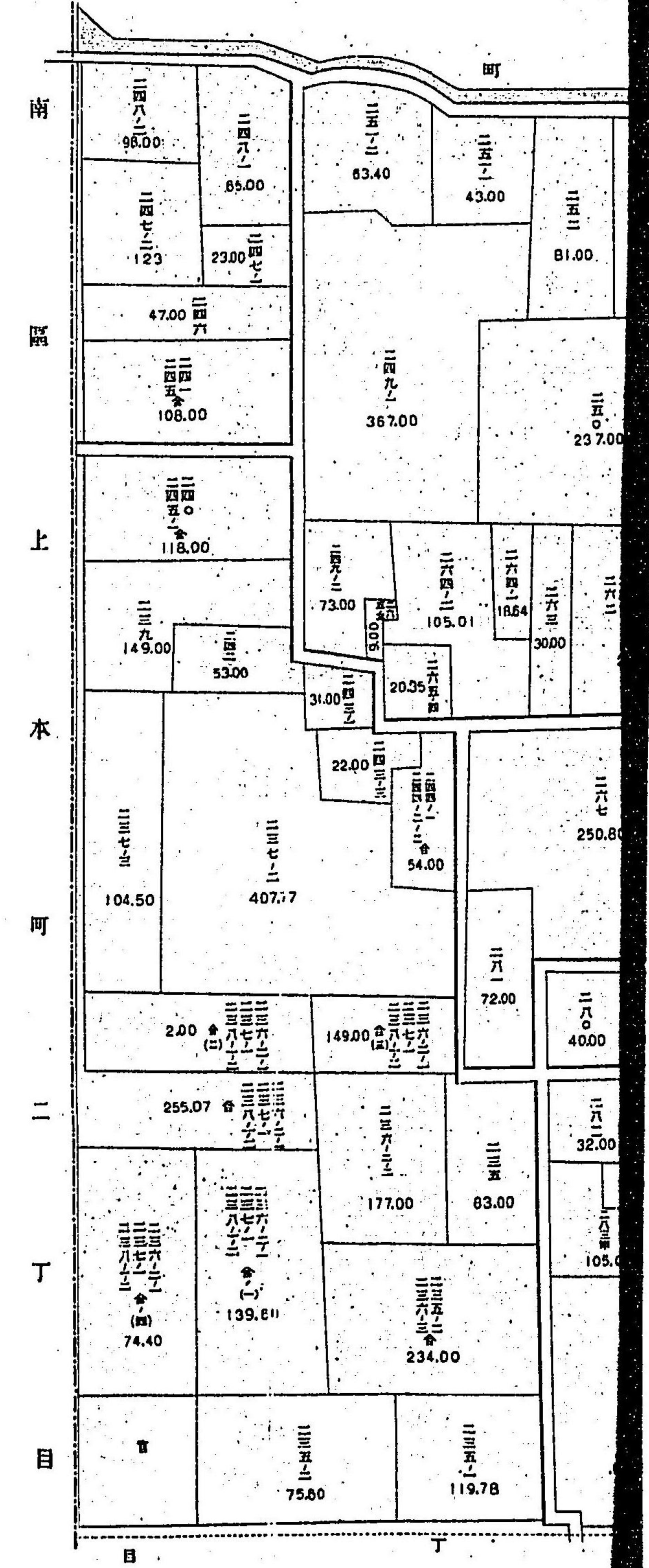
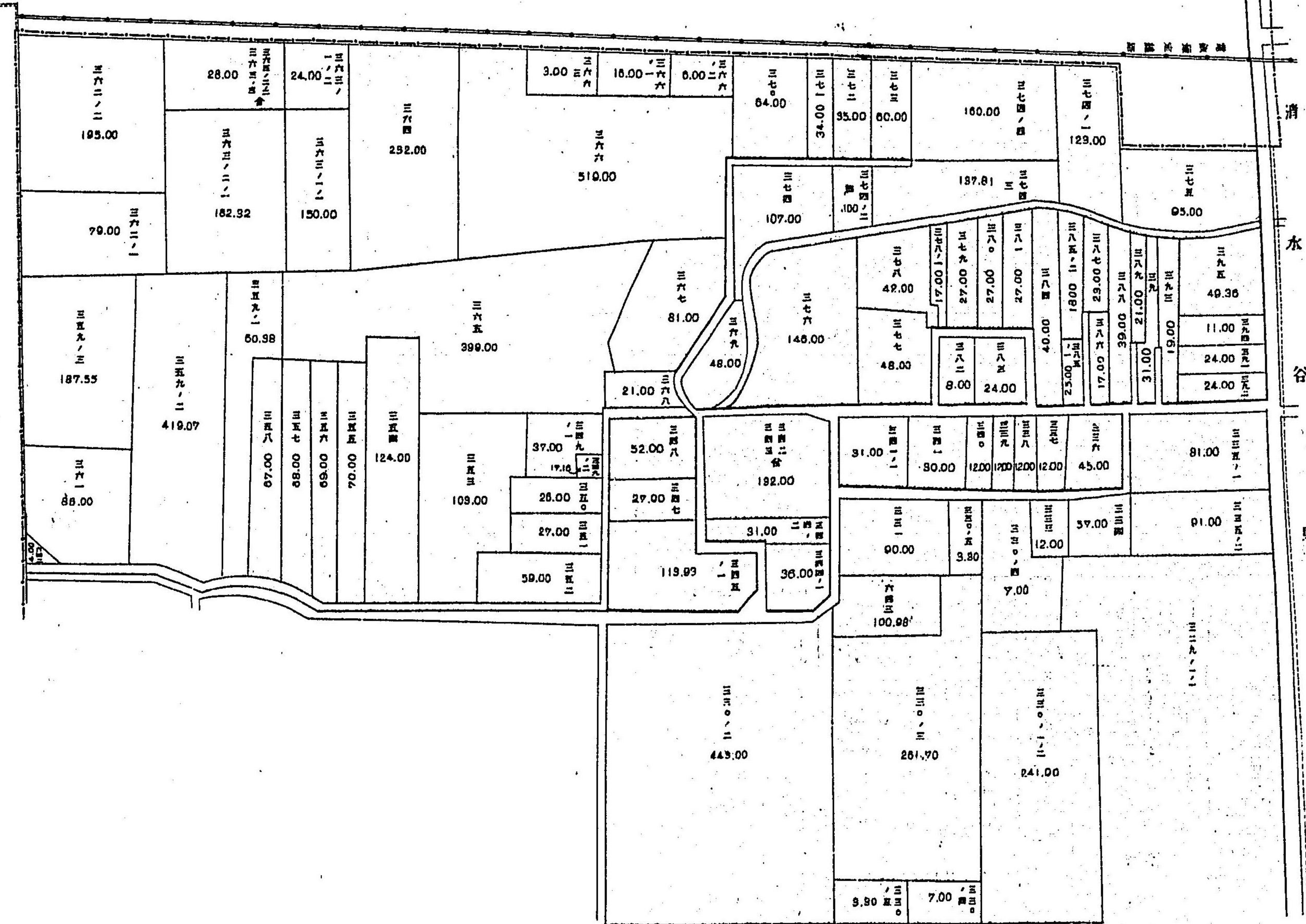
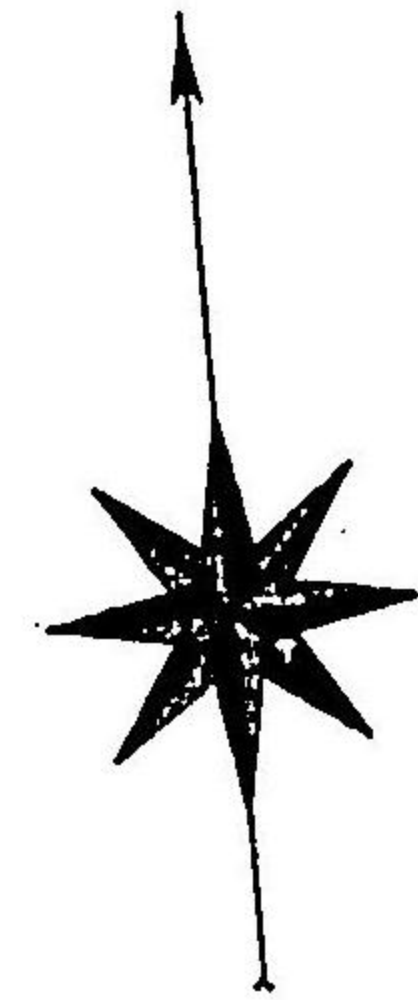

木野野町

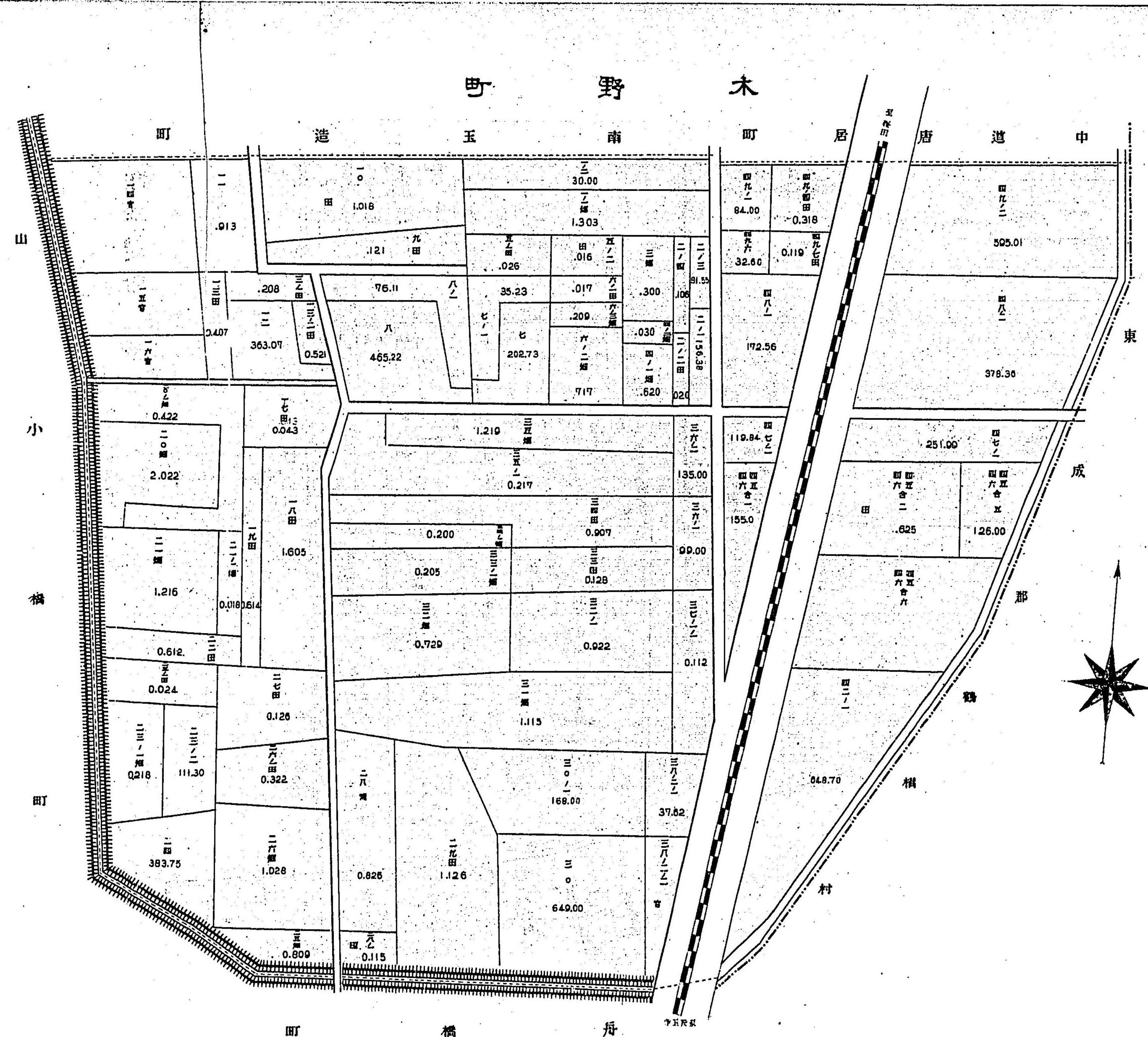

空堀通壹

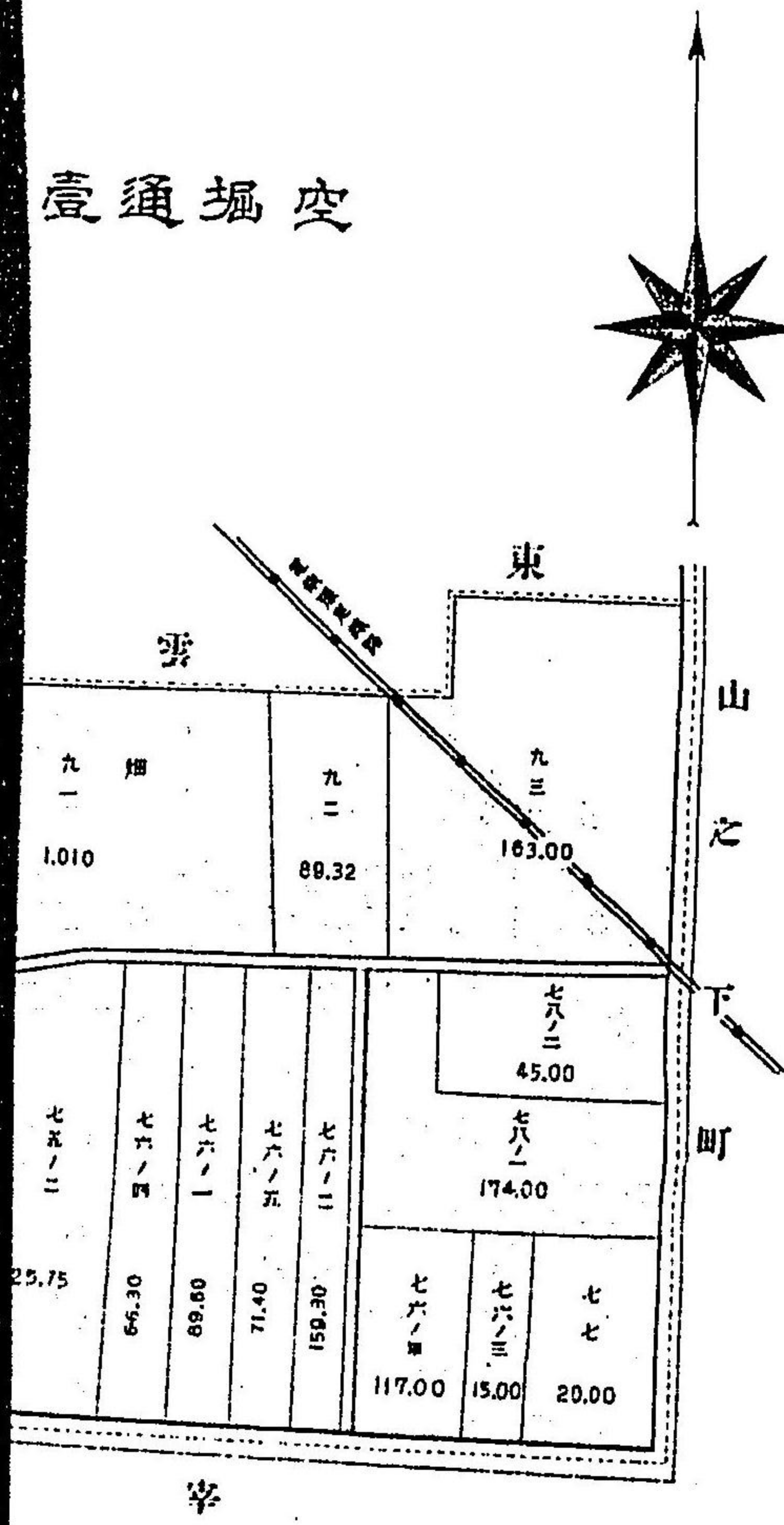

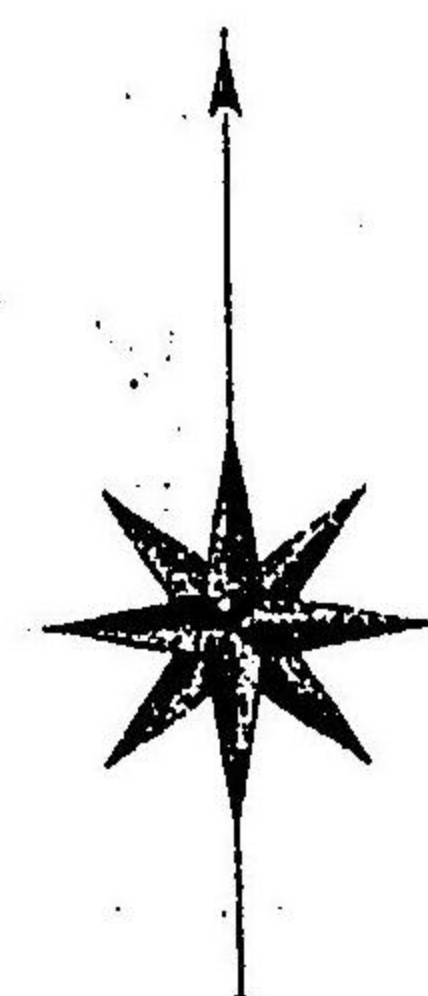

空堀通二丁目

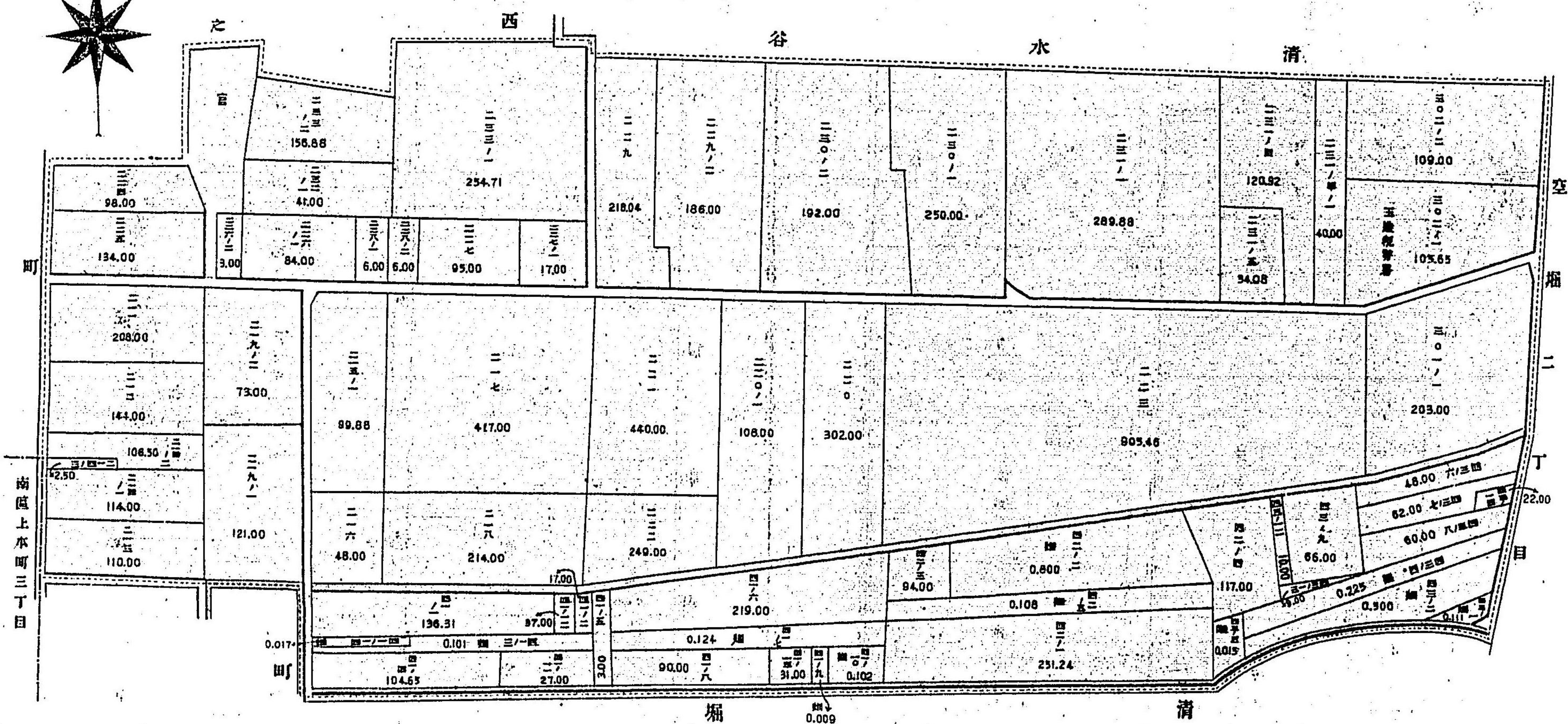

空堀通二丁目

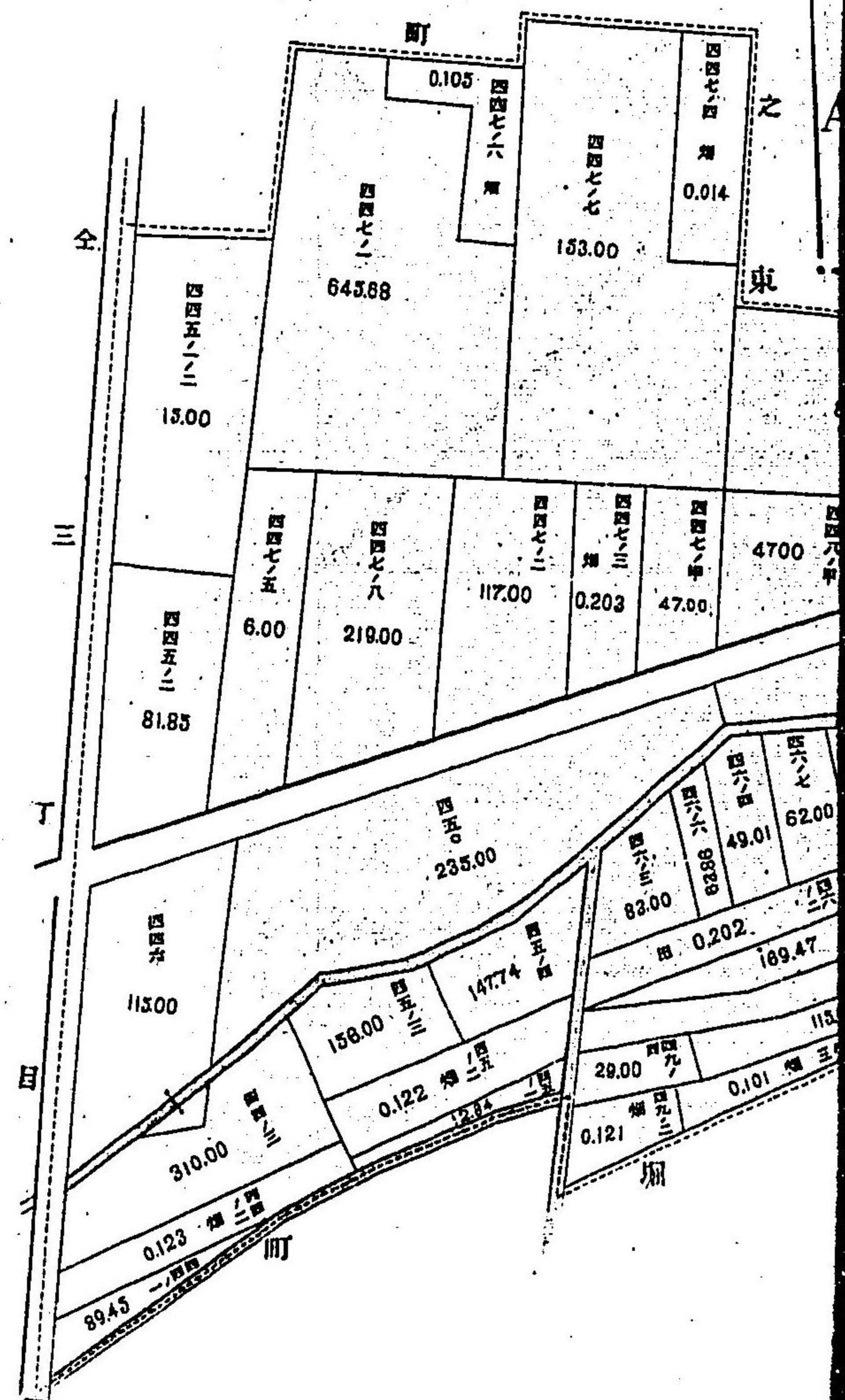

目丁賣町寺下、町掘濟

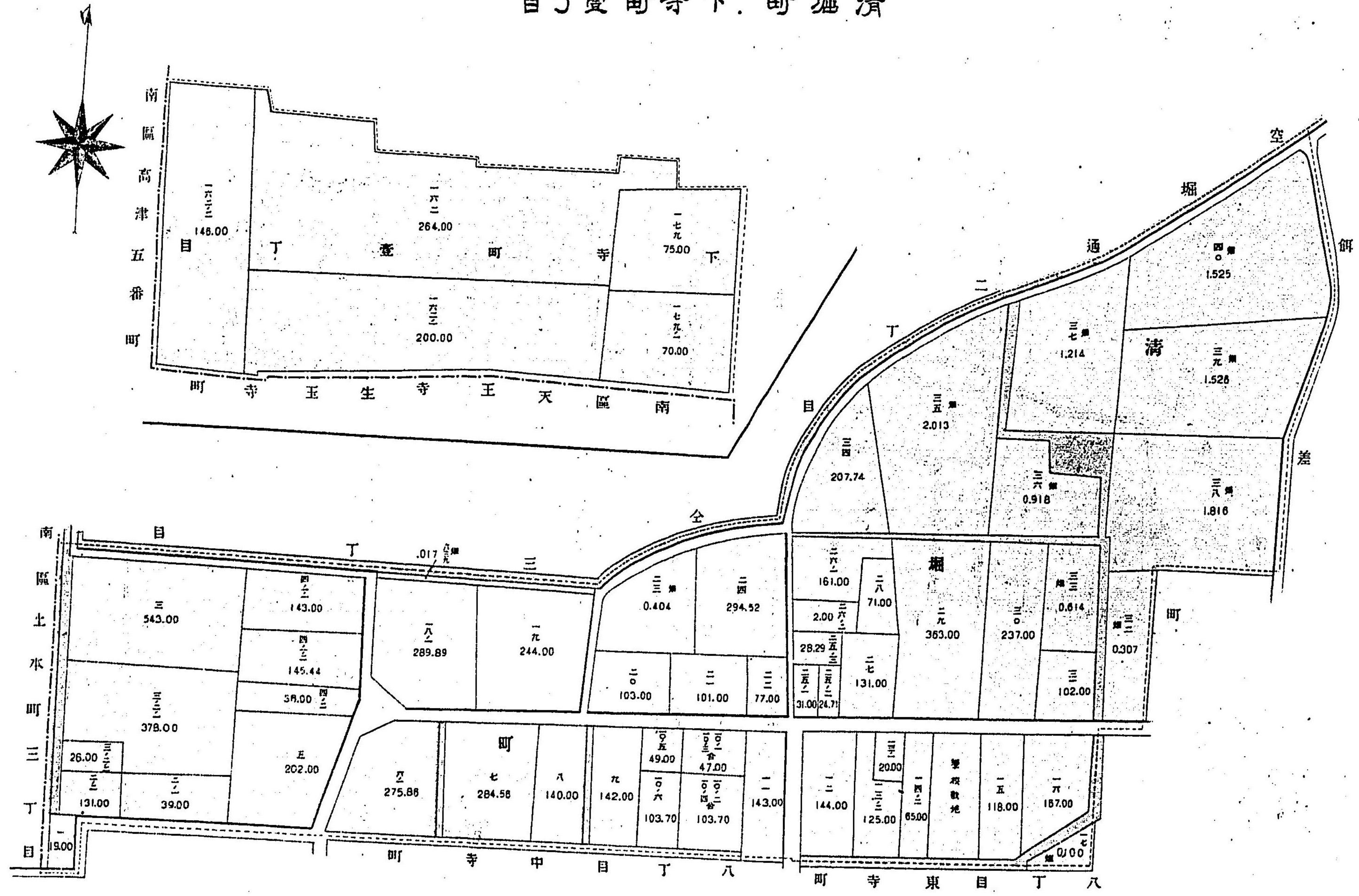

八丁目中寺町

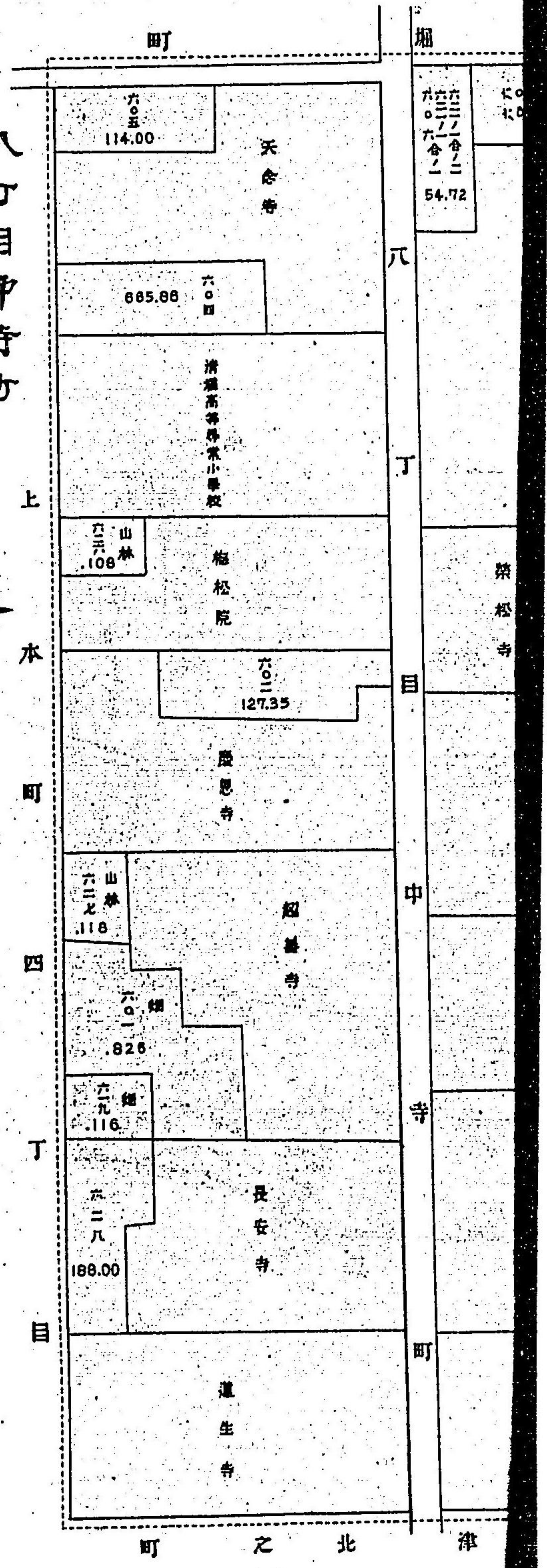
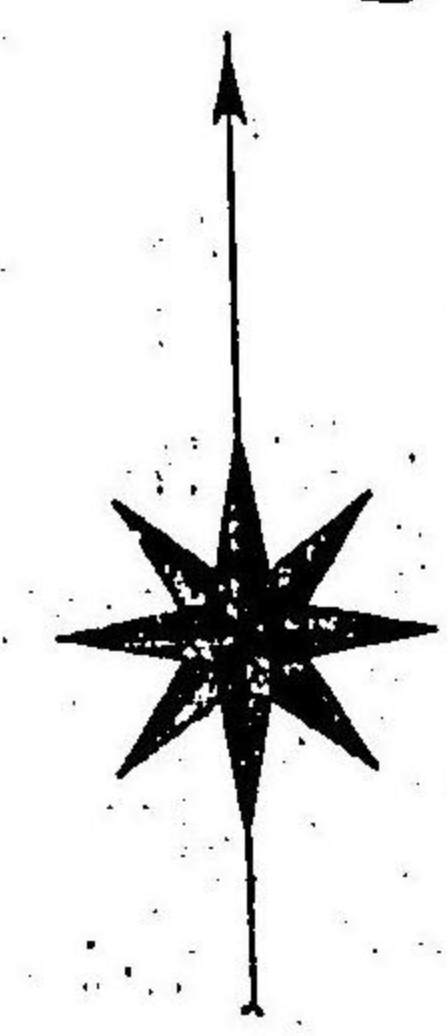

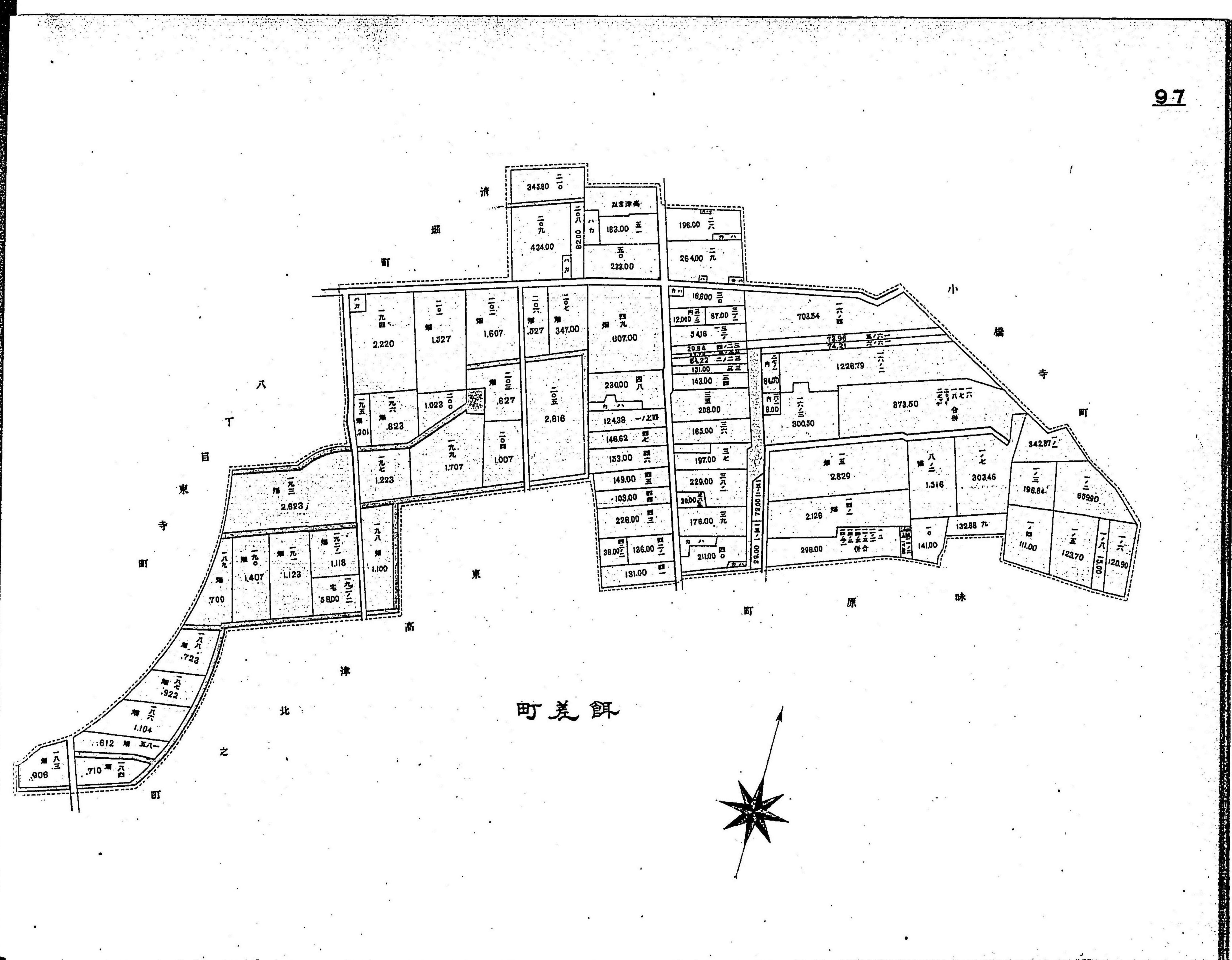
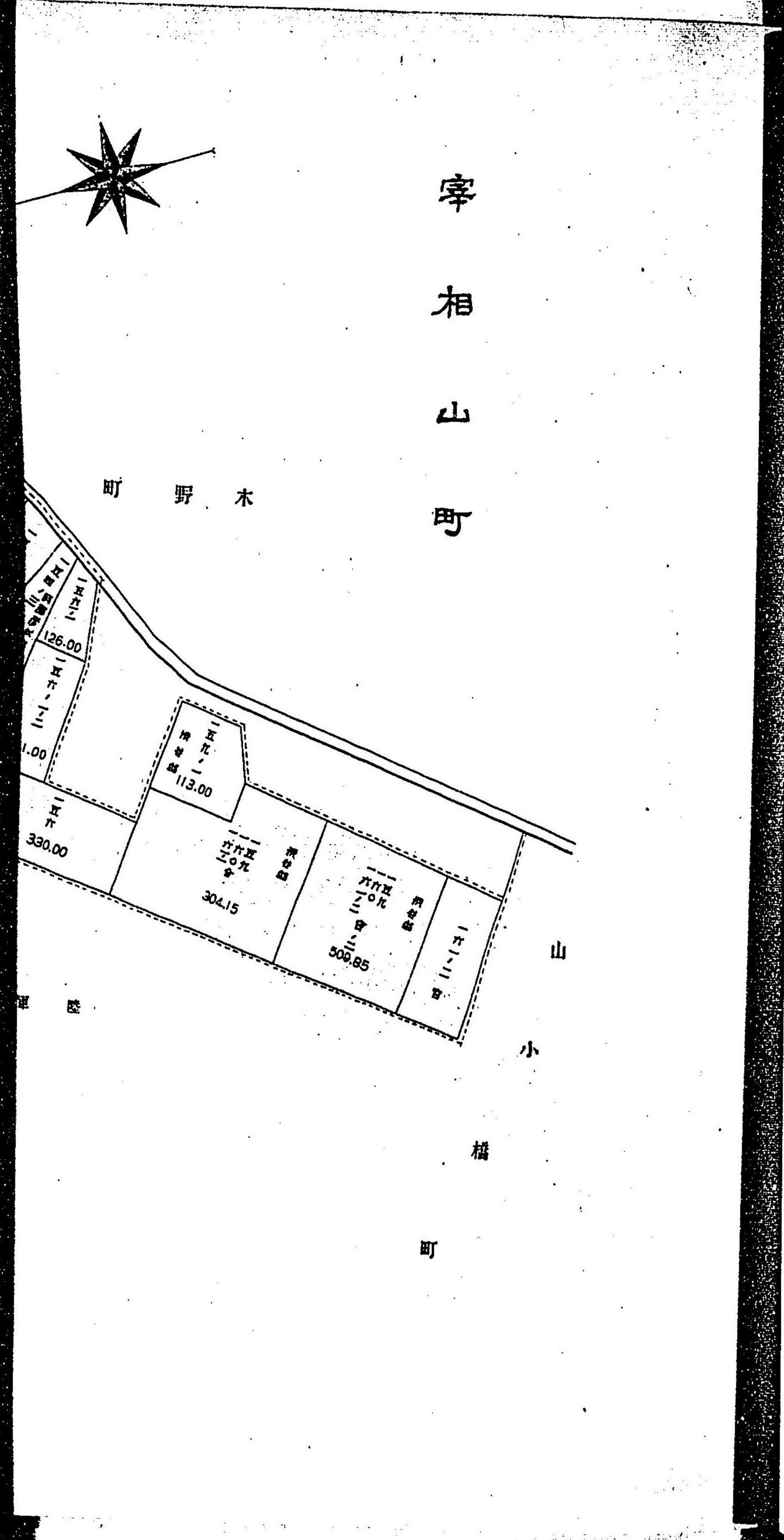

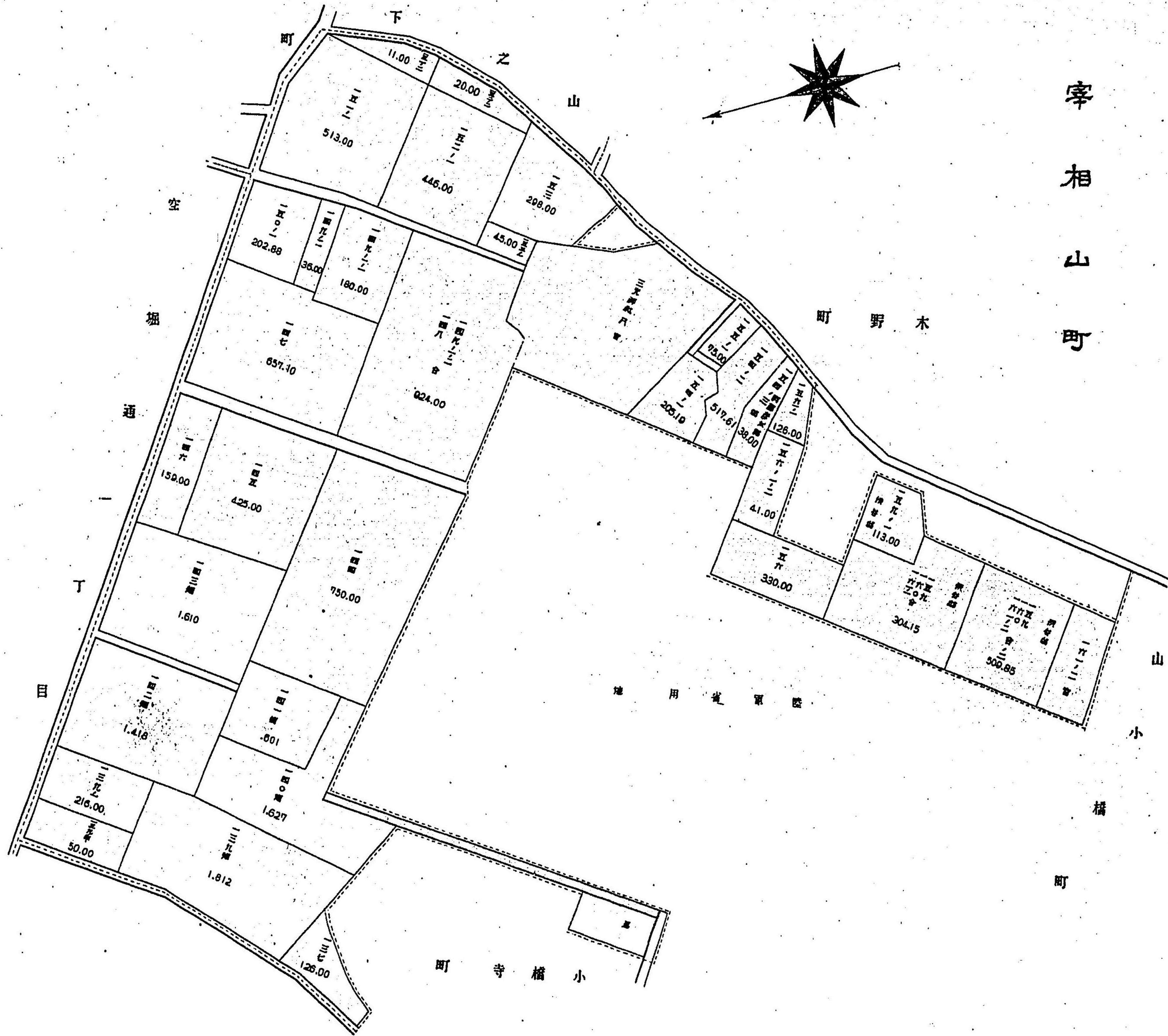

宰相山町

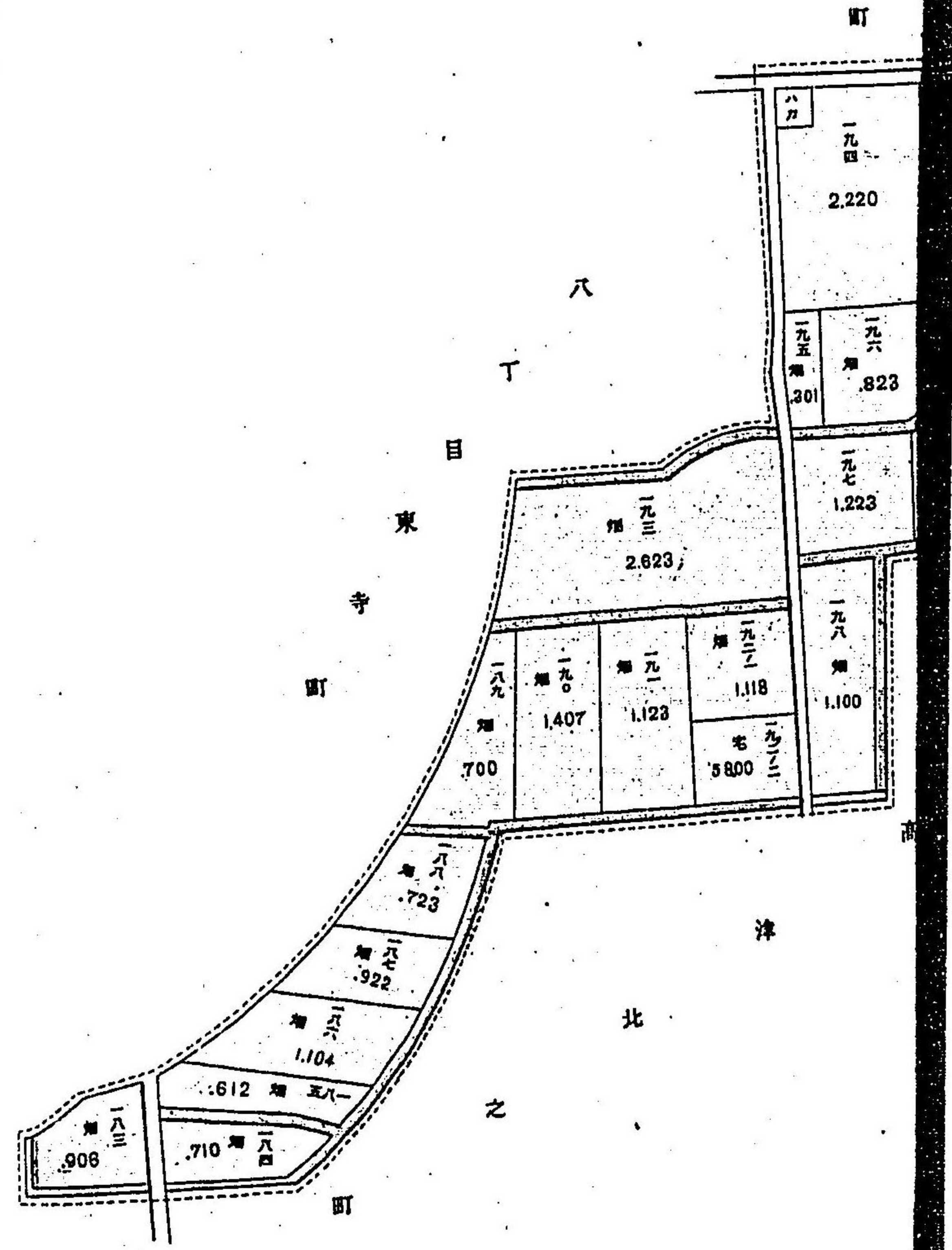

山小橋寺町

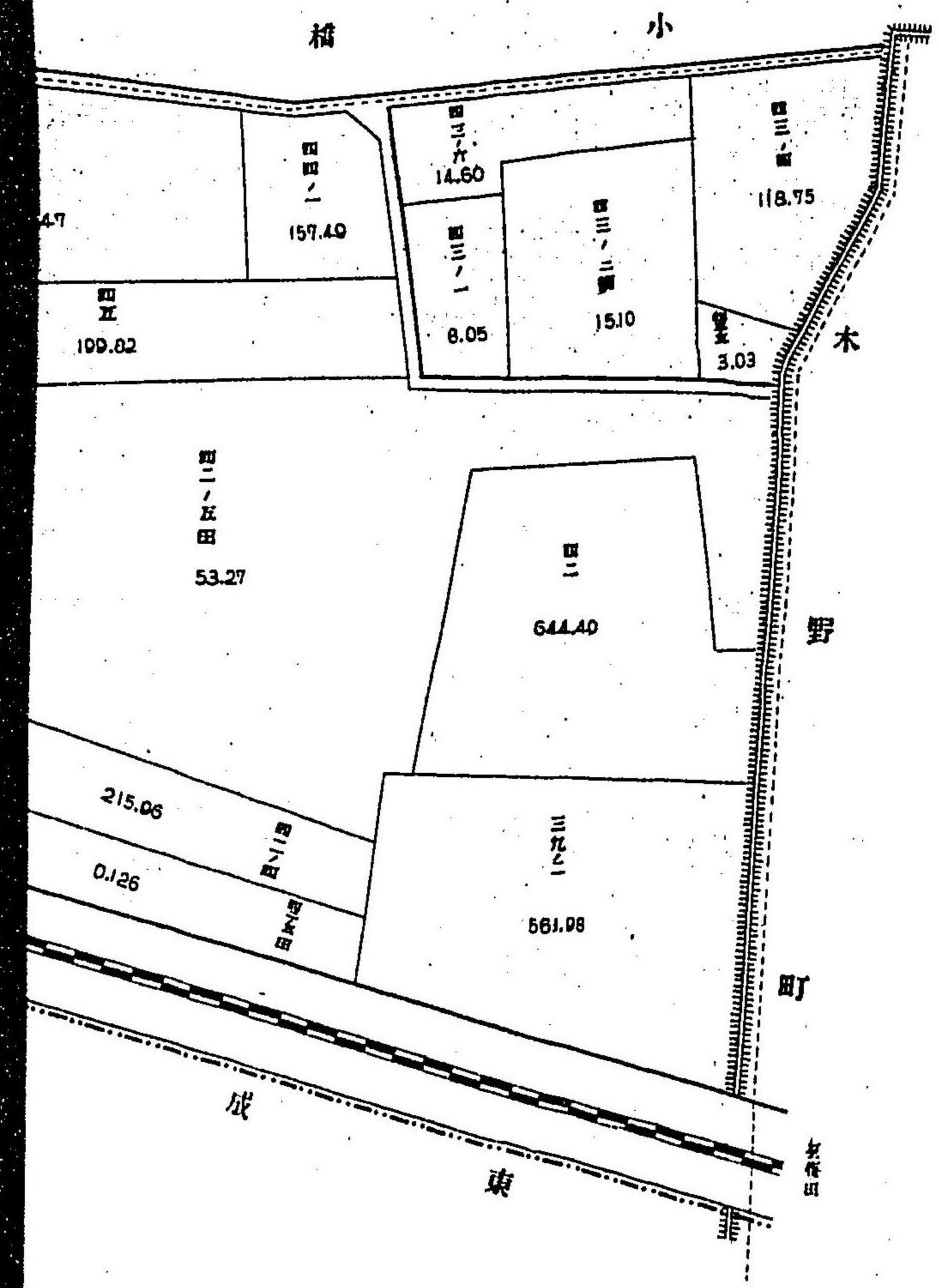
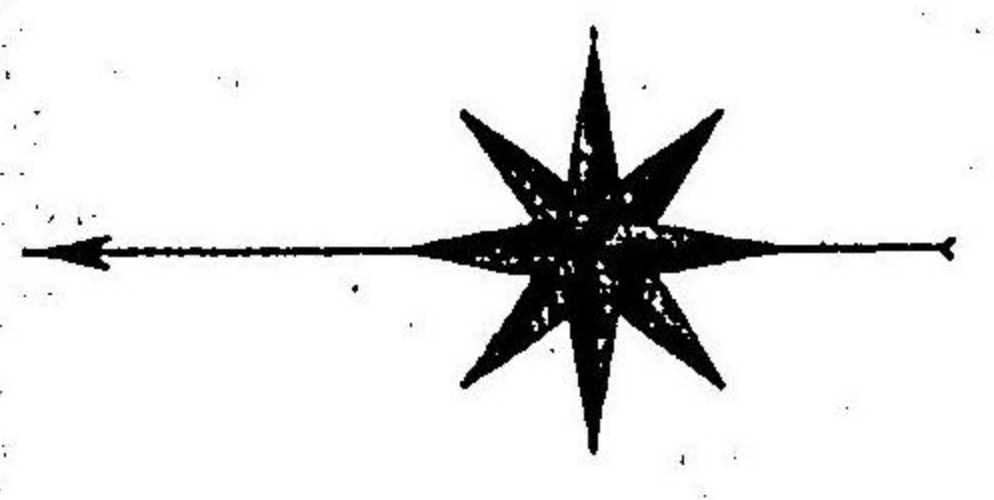
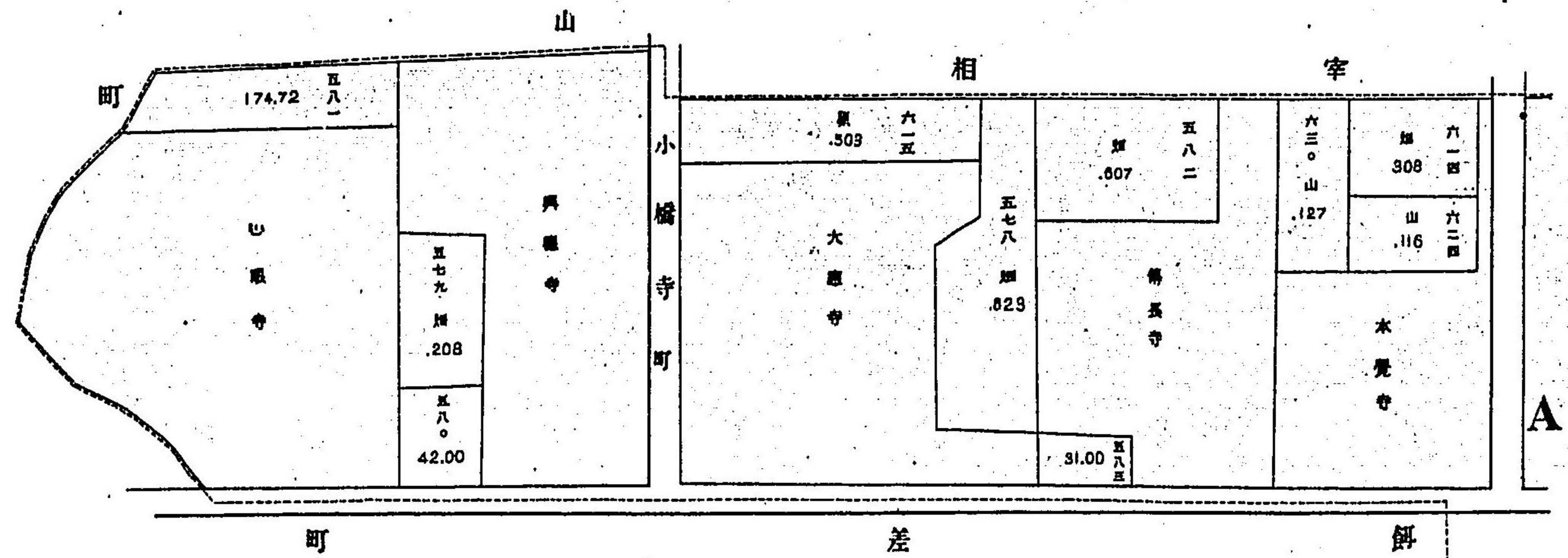
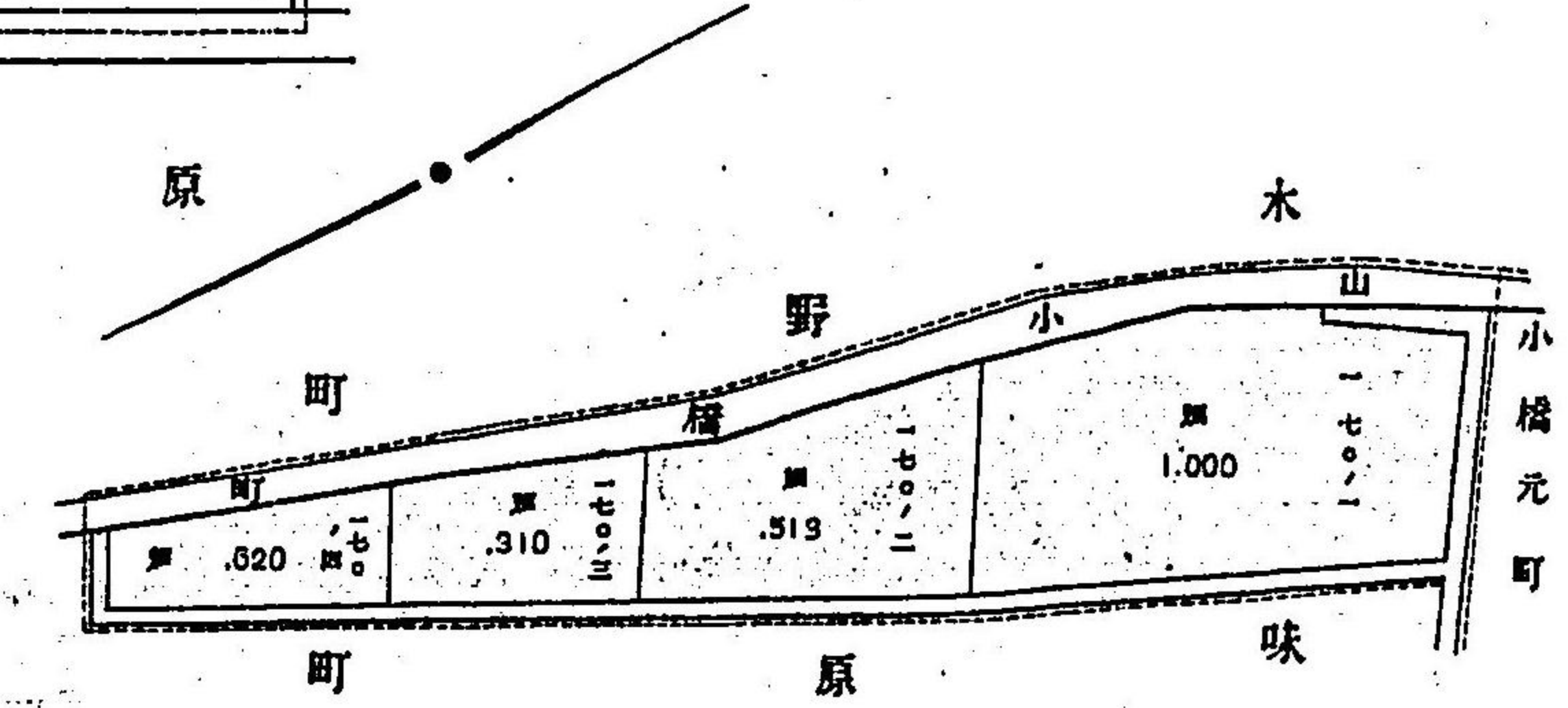
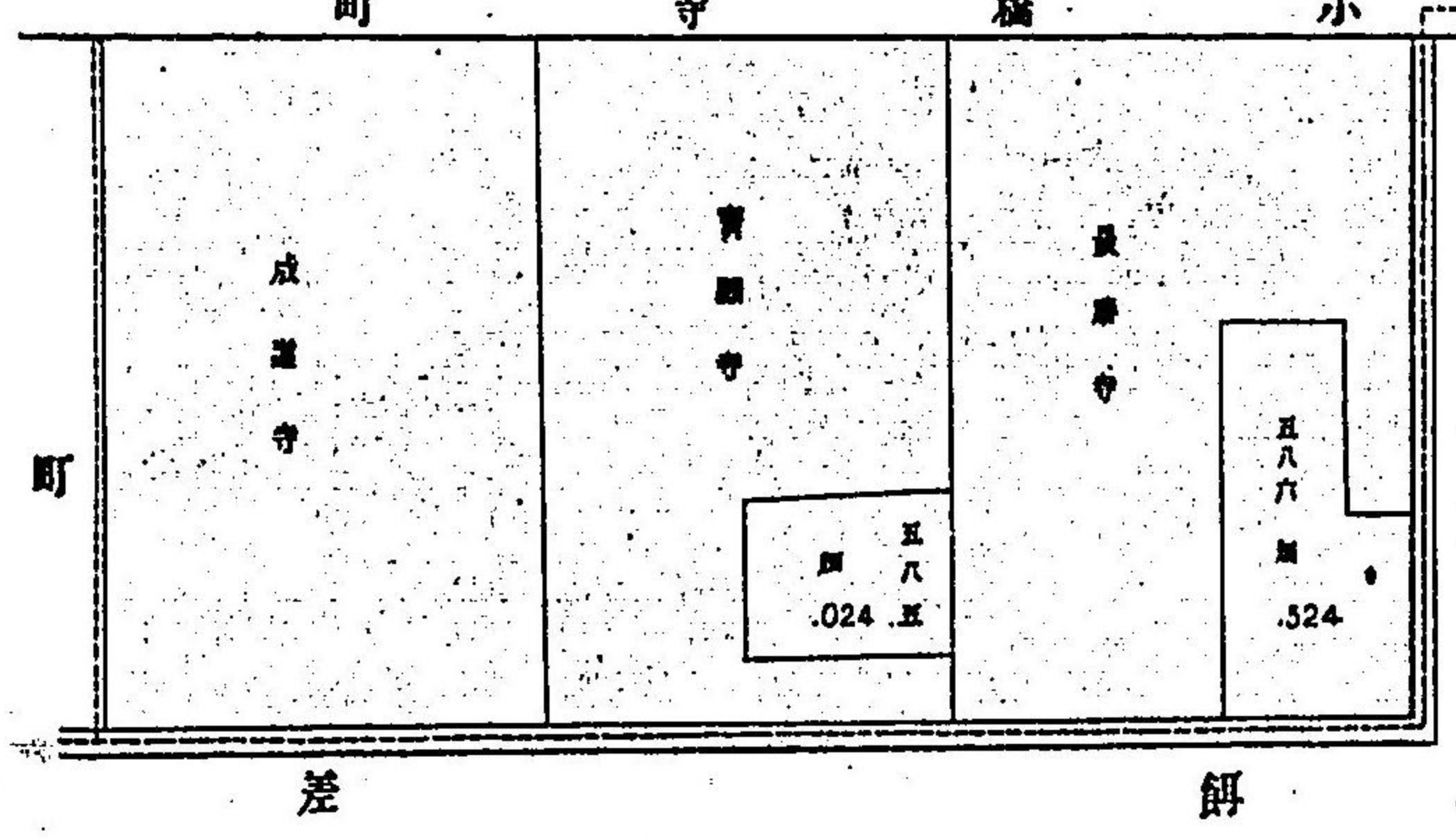
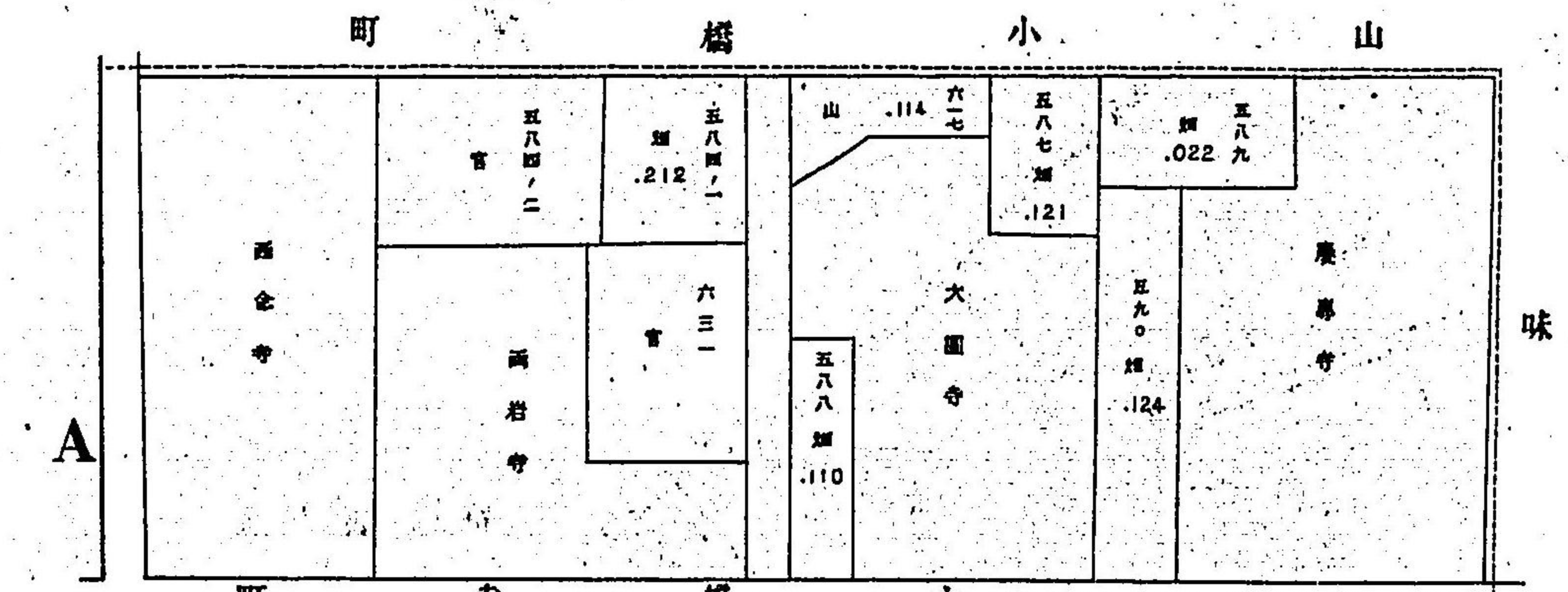

町 橋 舟

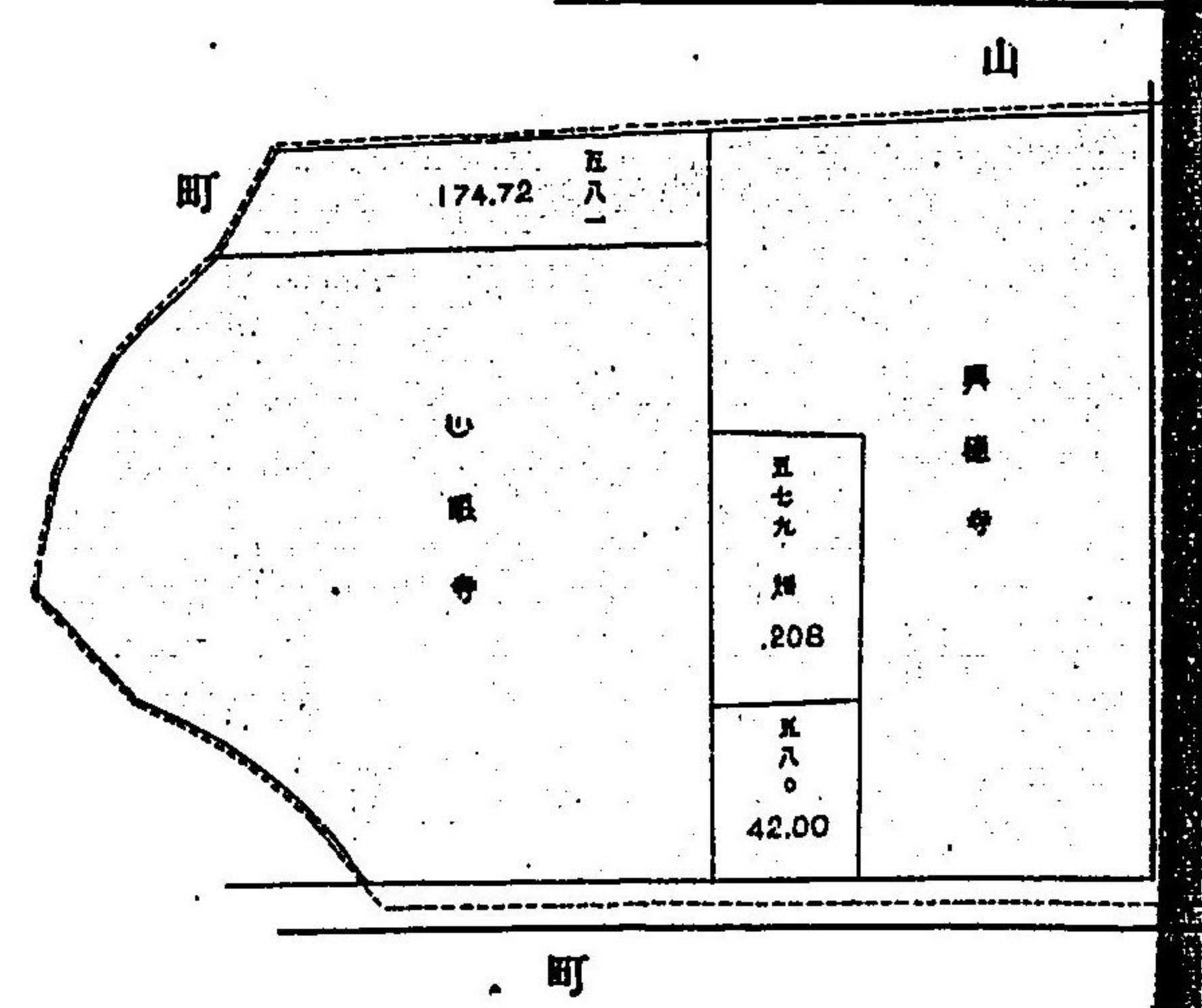
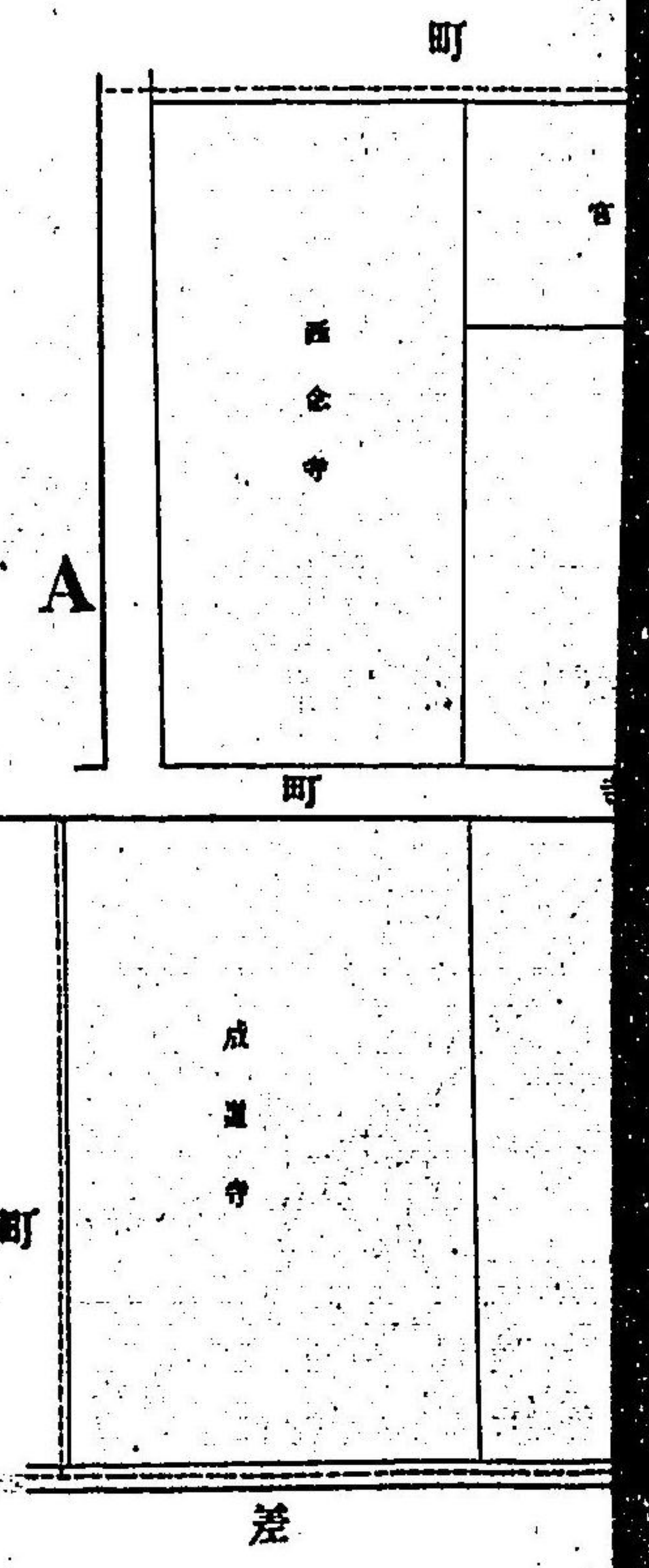
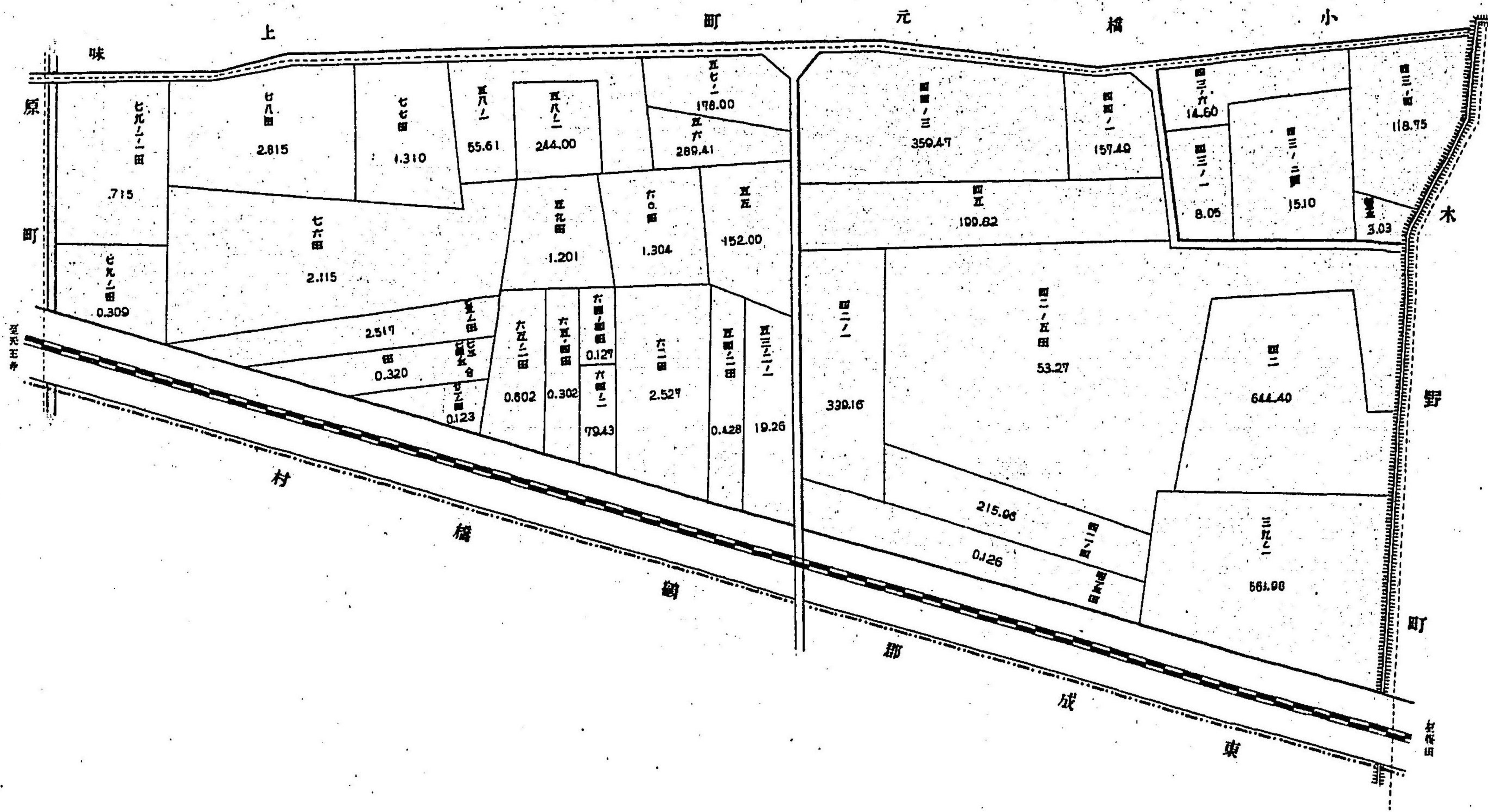
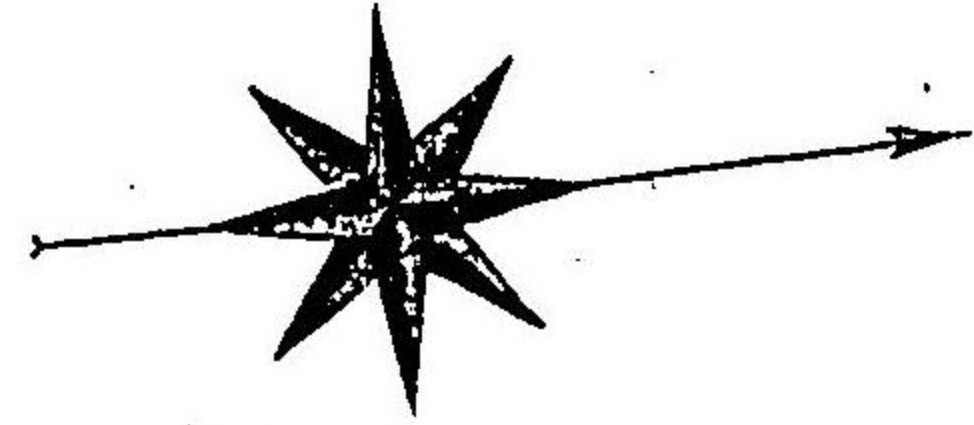

町又北津高東
(部 東)

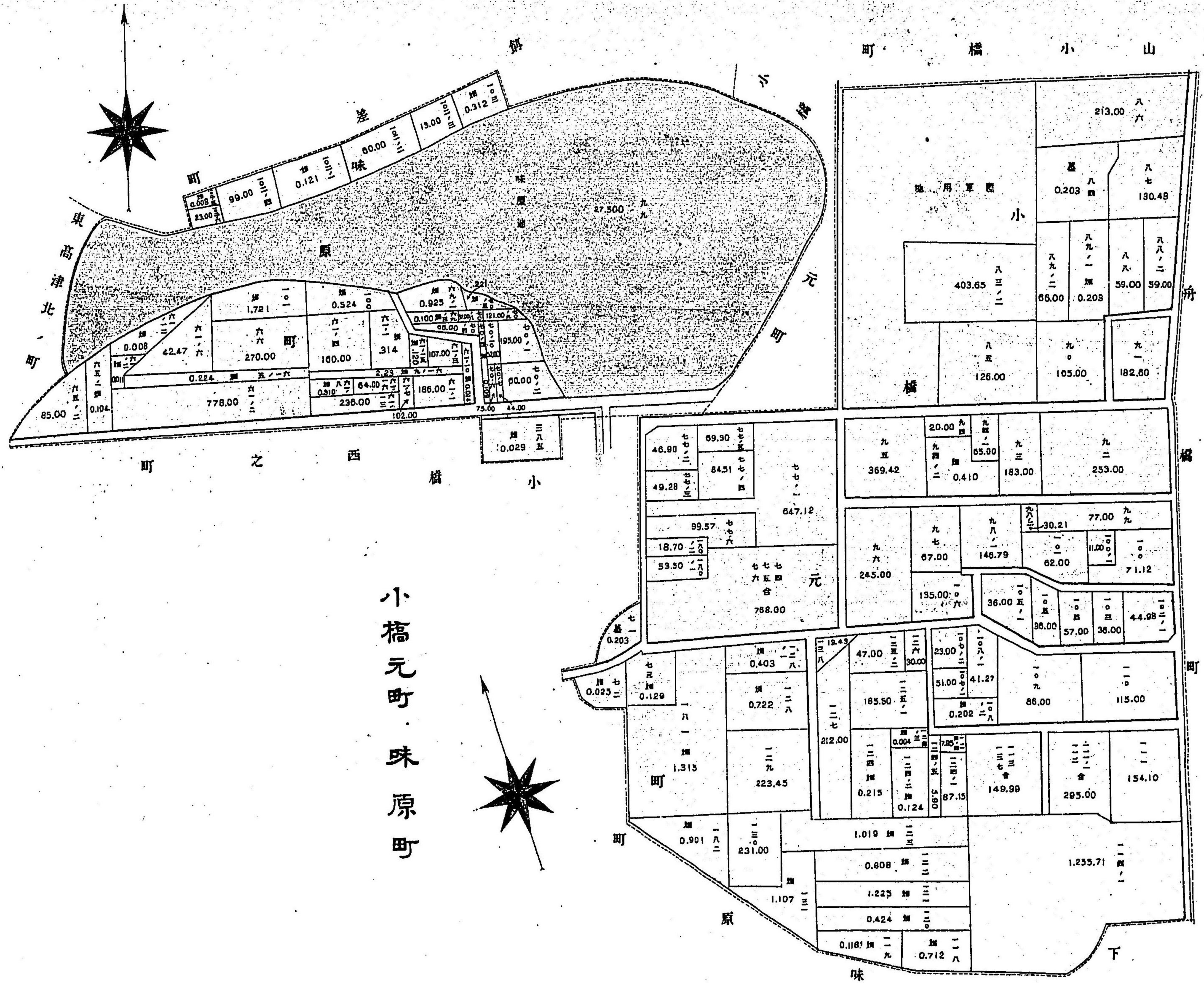
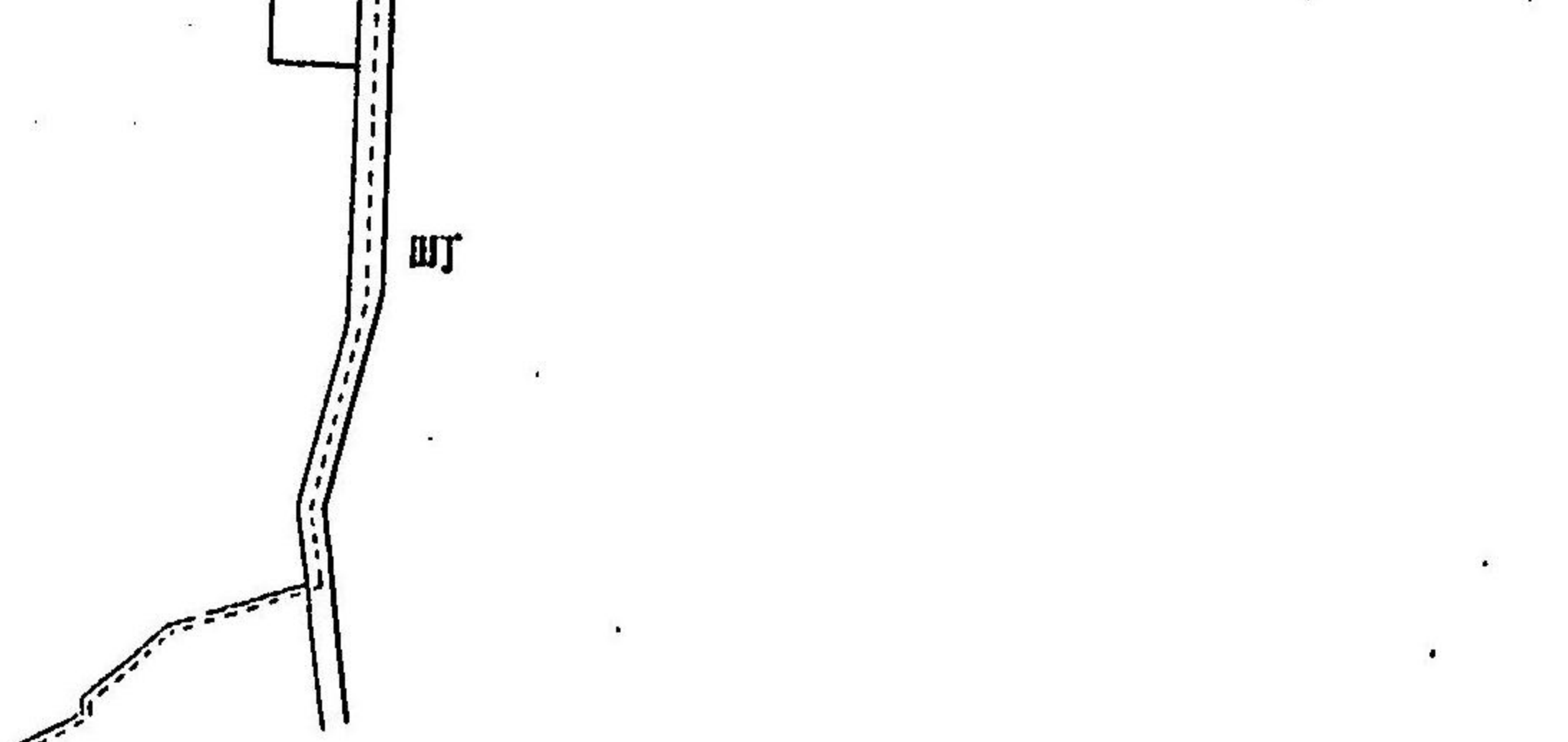
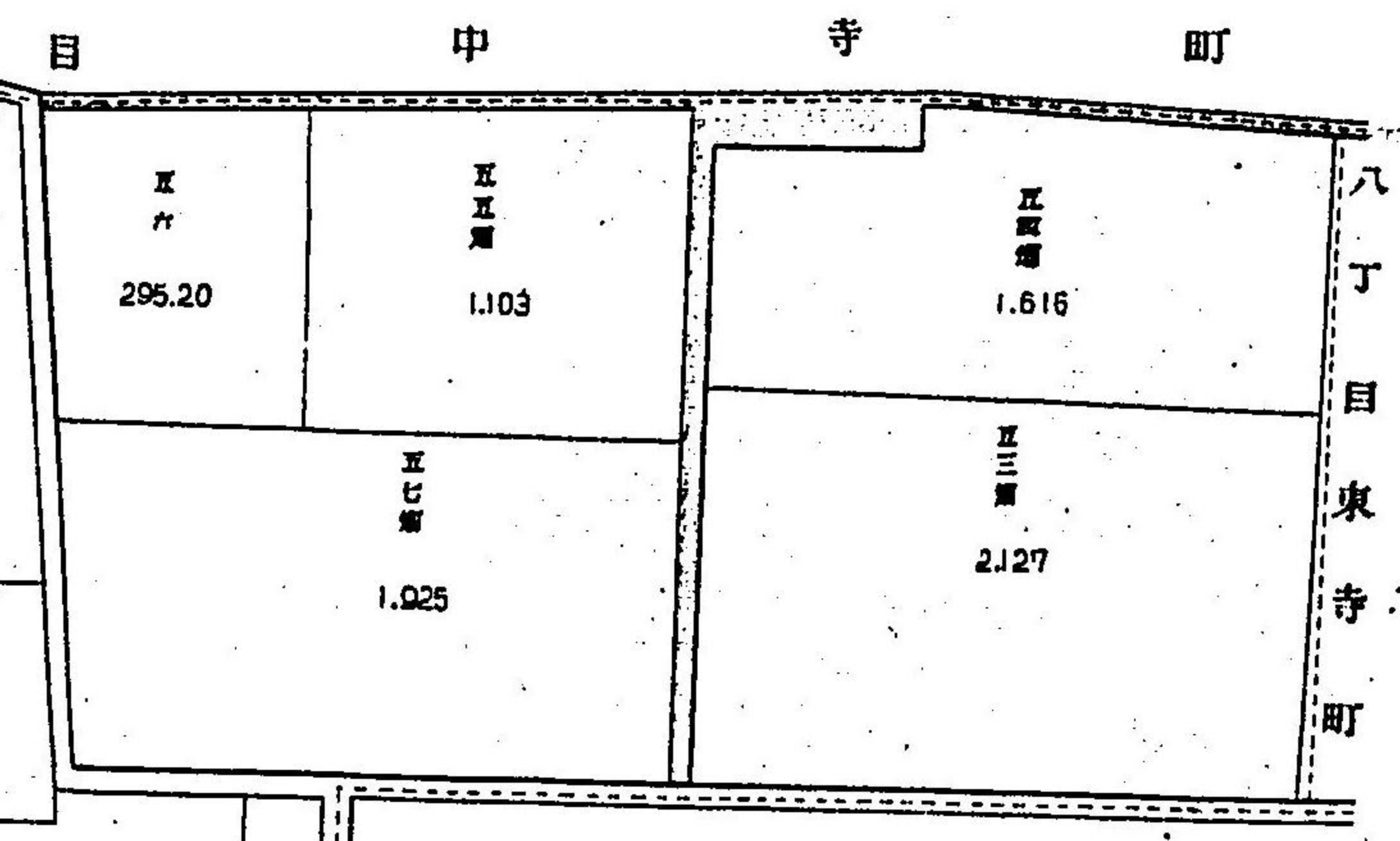

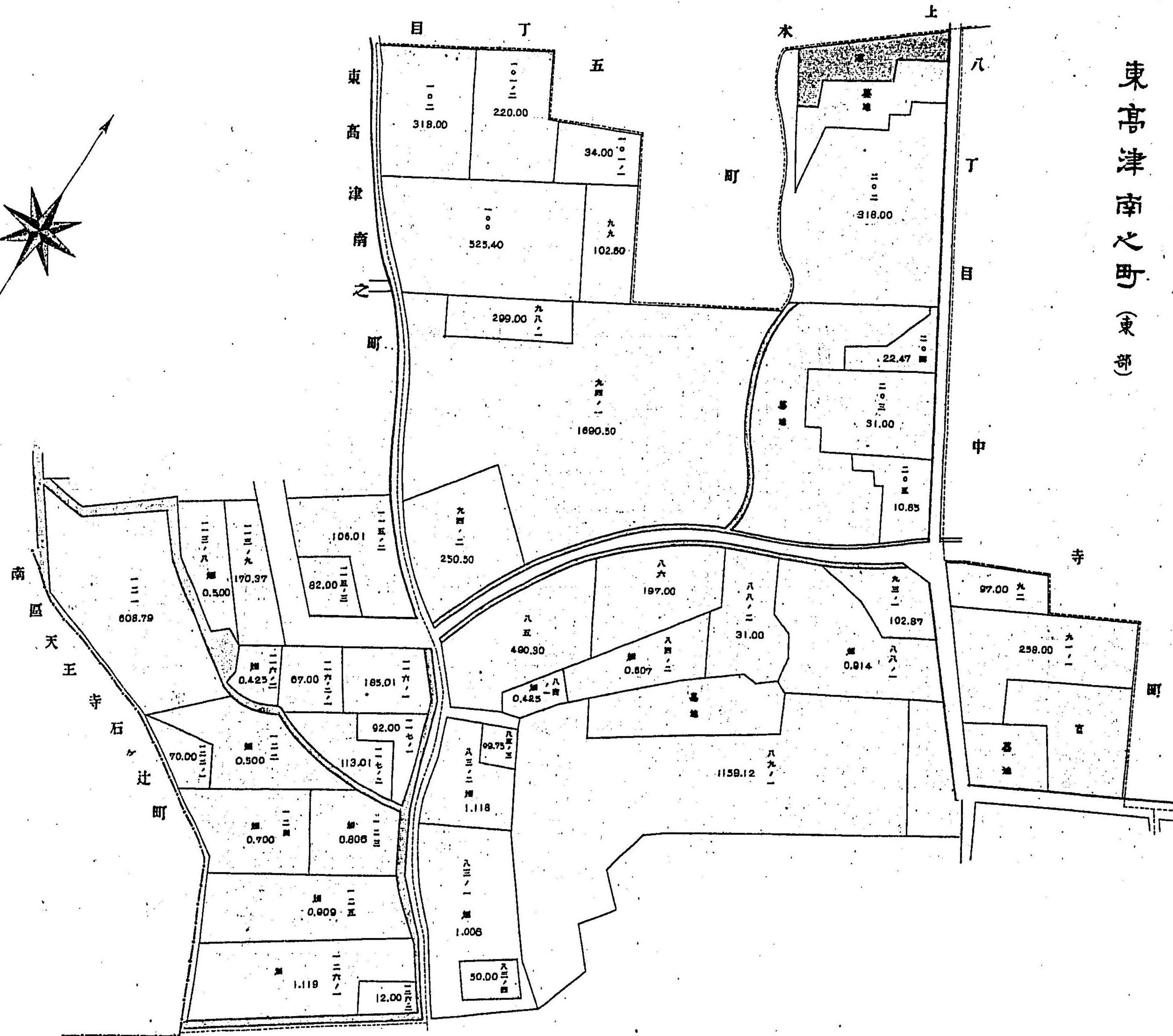
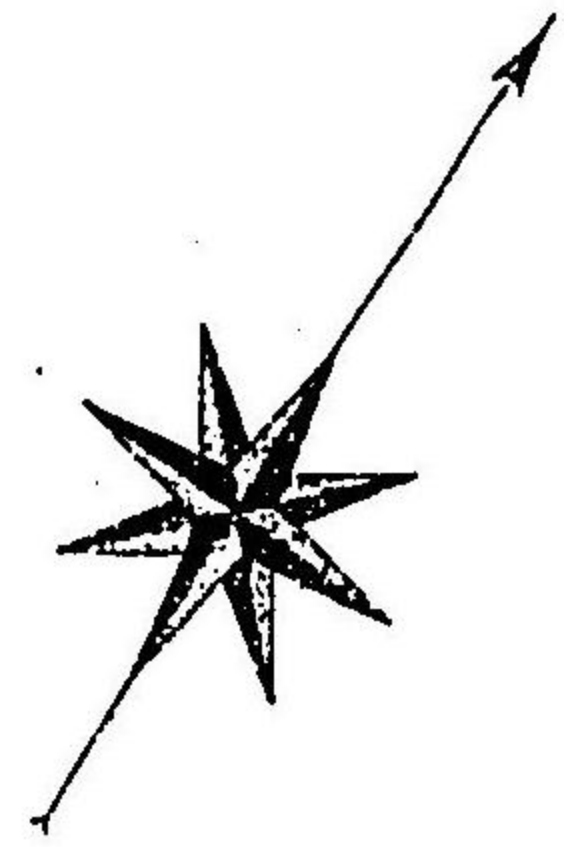

東高津北之町(西部)
東高津南之町(東部)

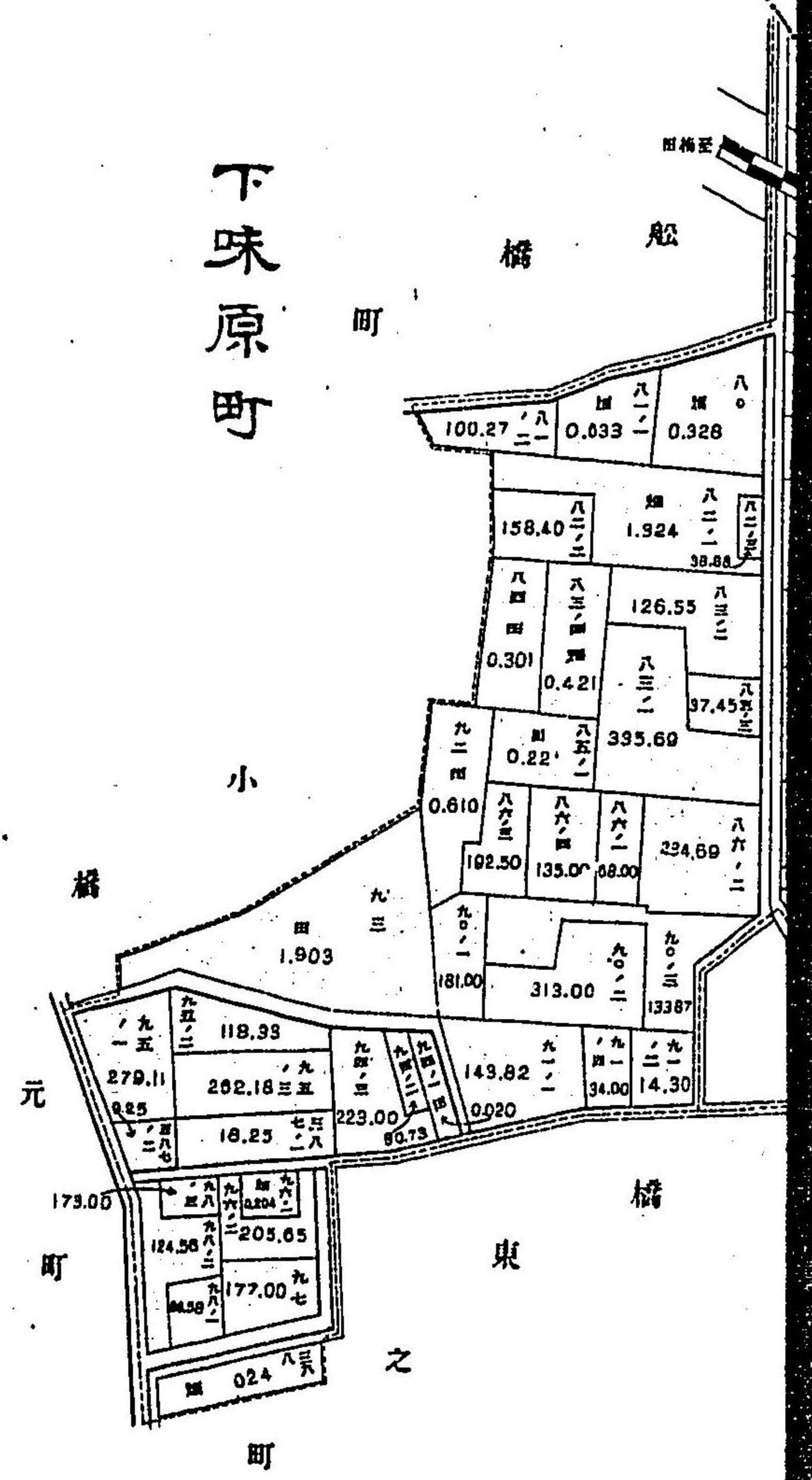

目丁五全 目丁四町本上

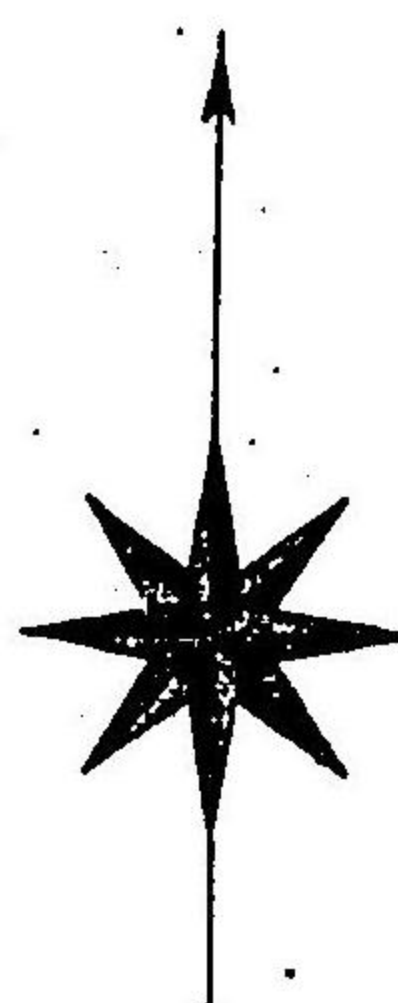
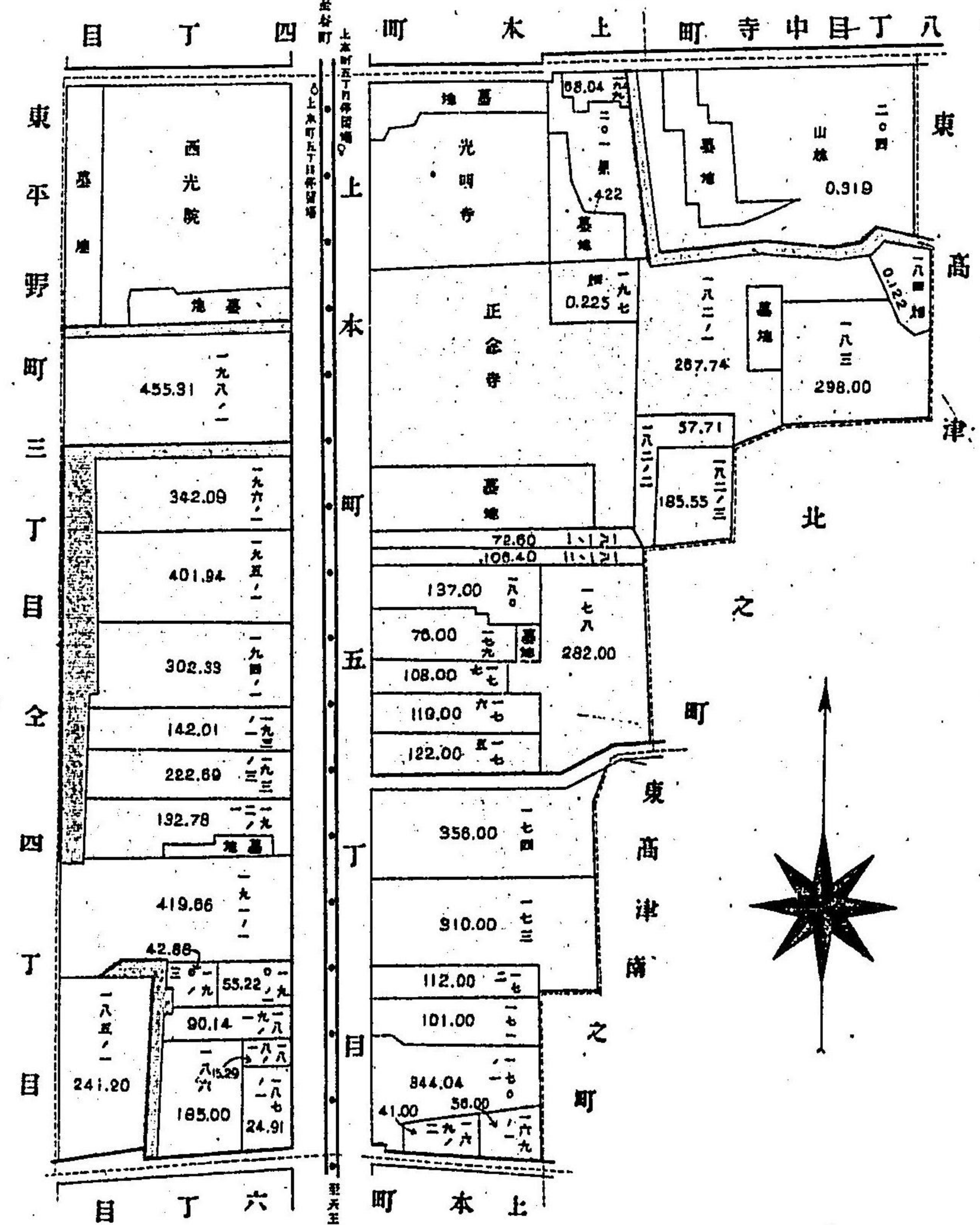
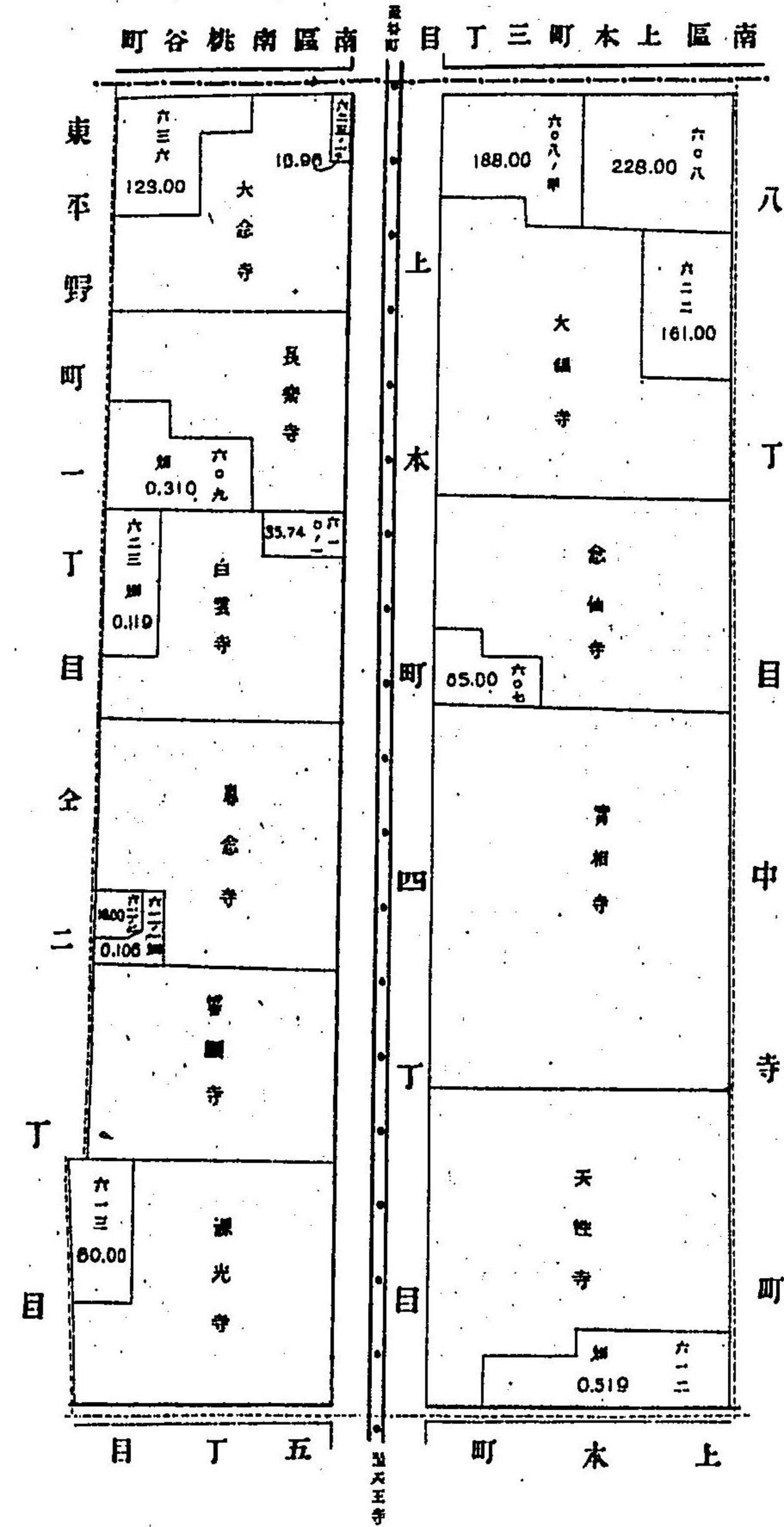

町之西橋小

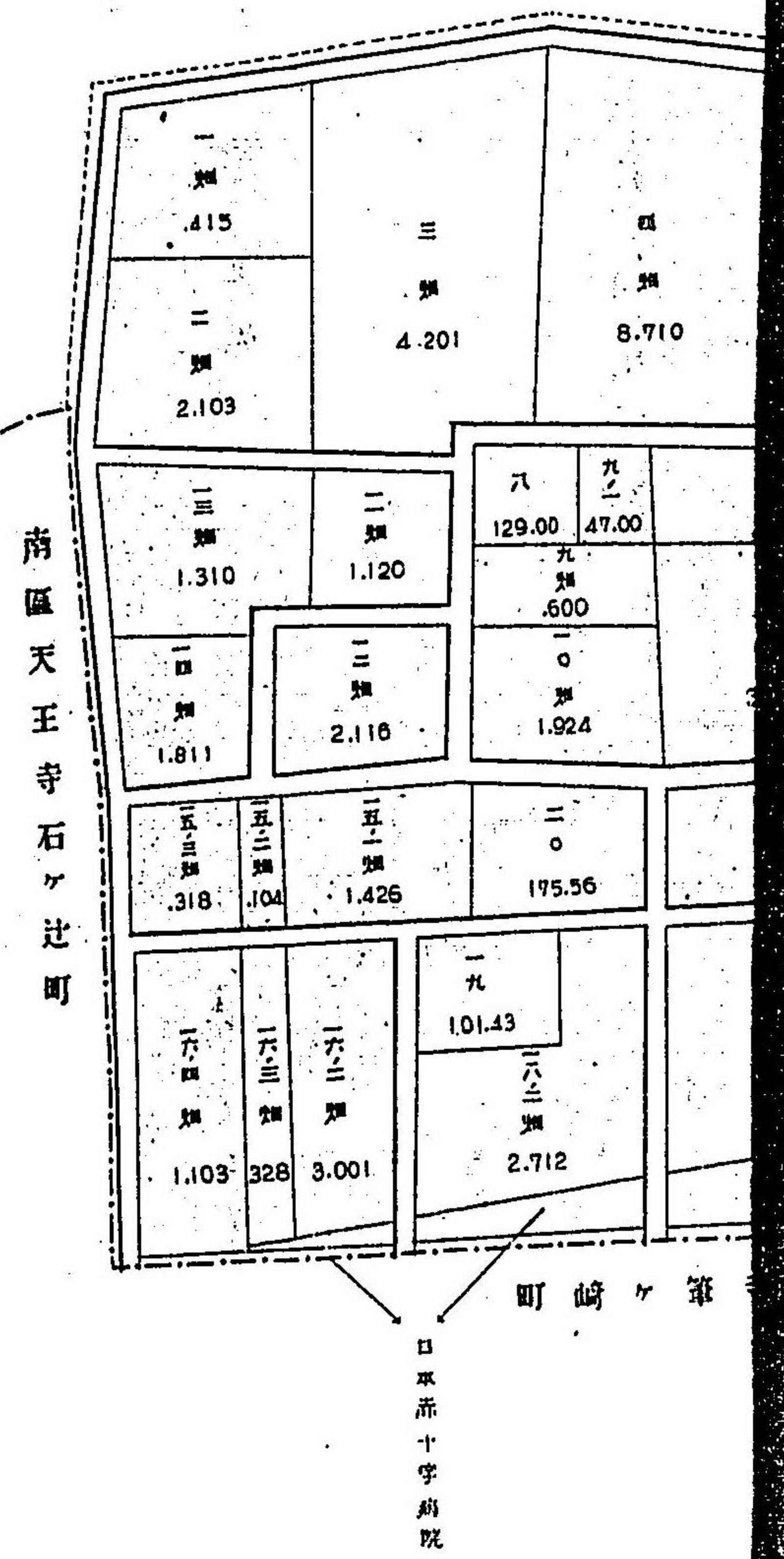

野平東

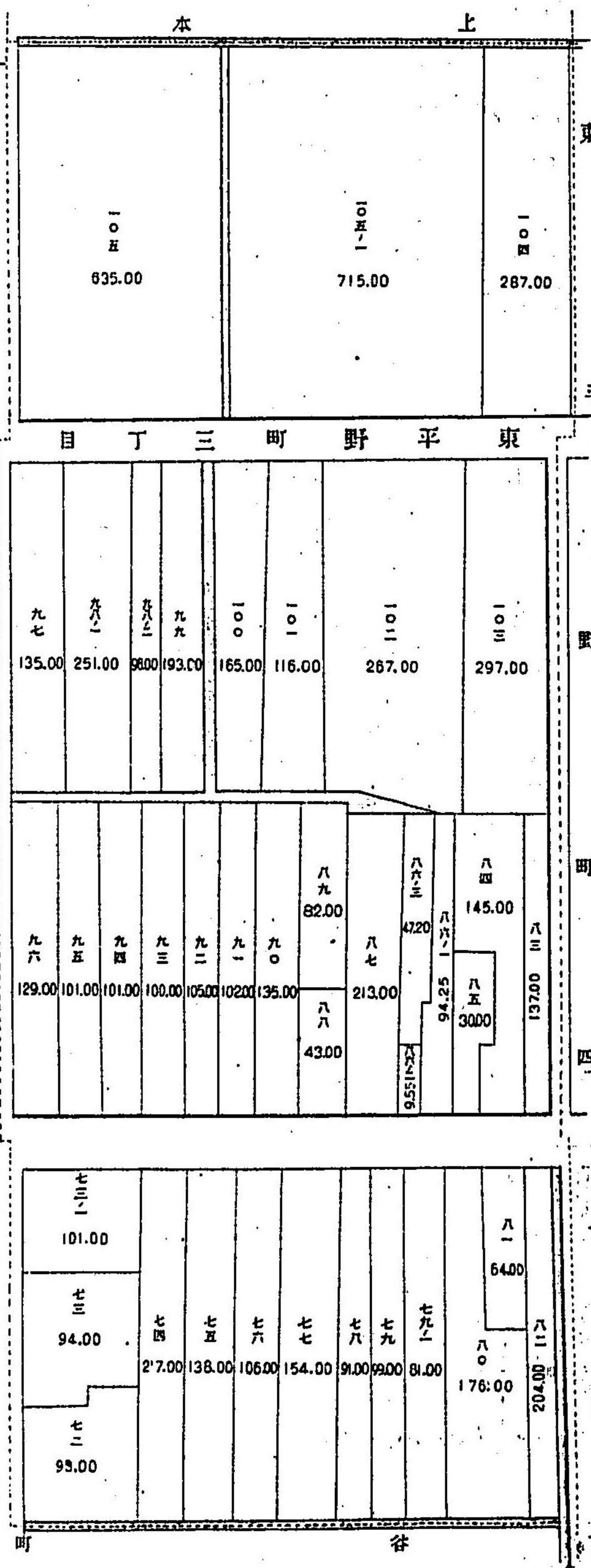

町丁六町本上 町之南津高東 (部西)

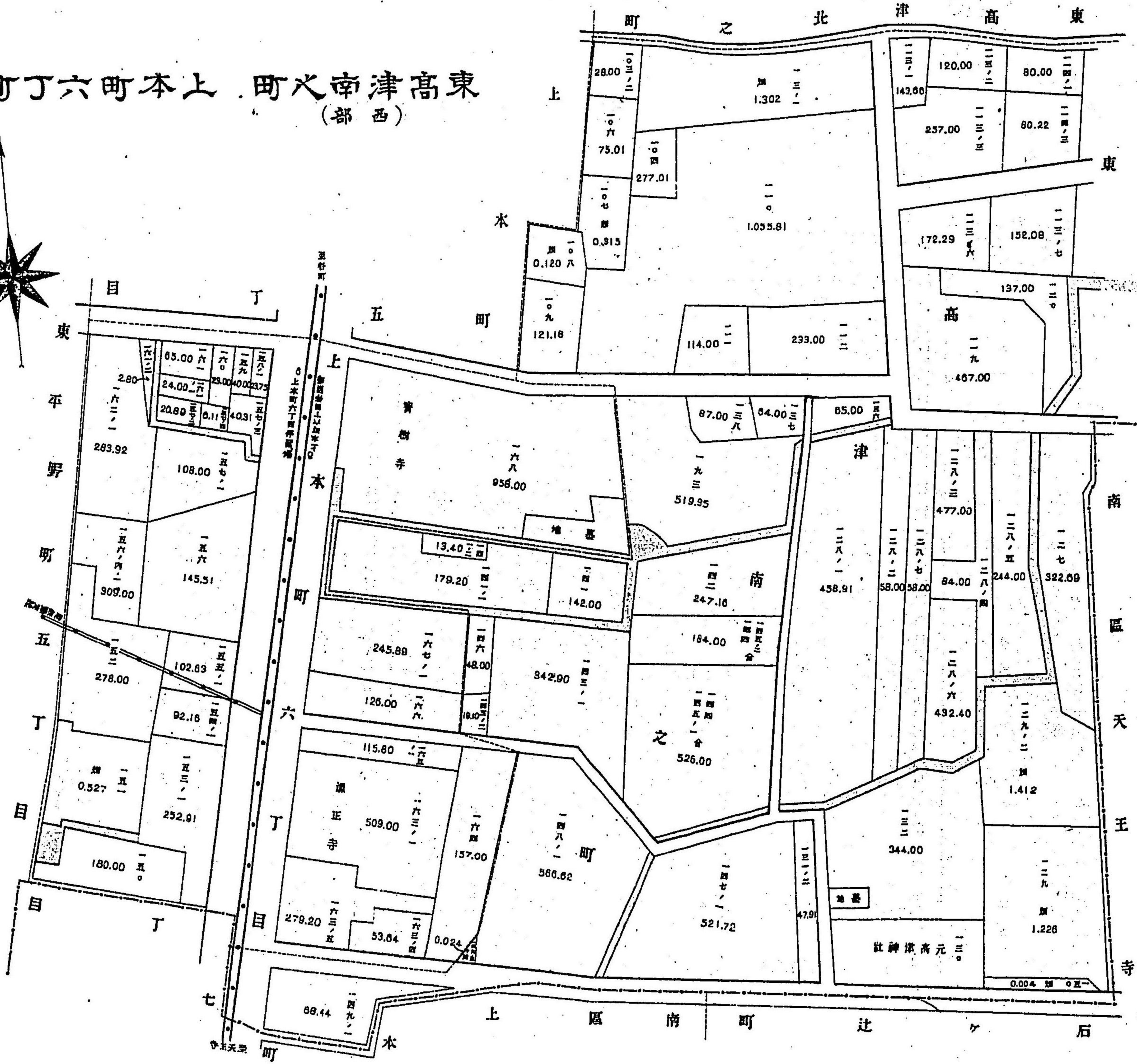
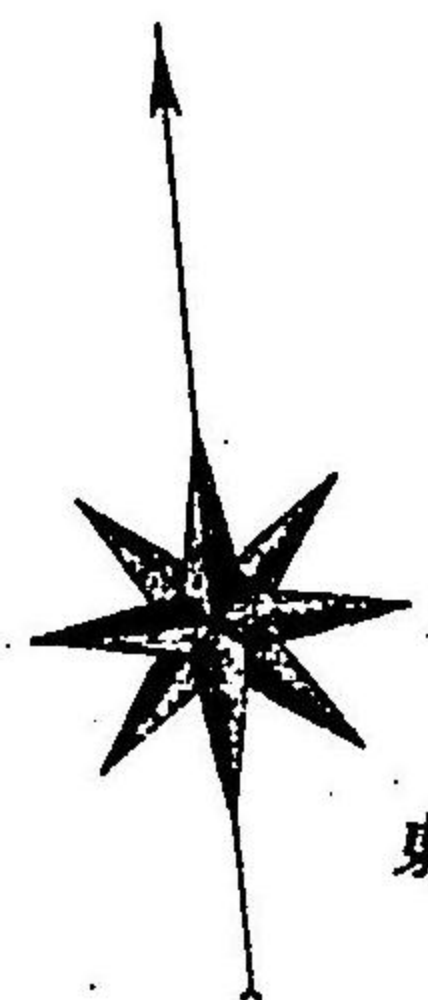

東平野町壹丁目、全二丁目、全三丁目

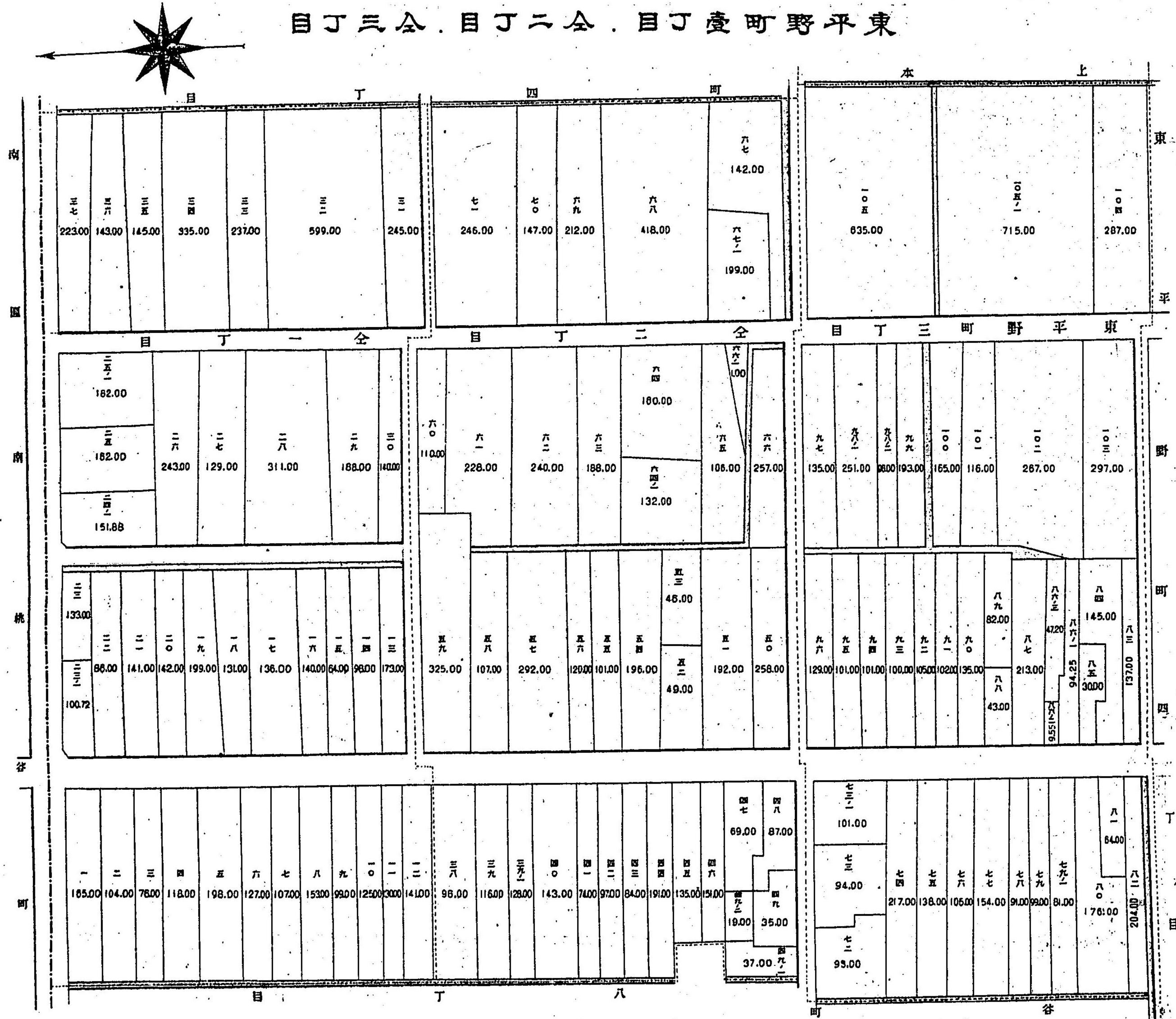

南火町、上本町六丁目

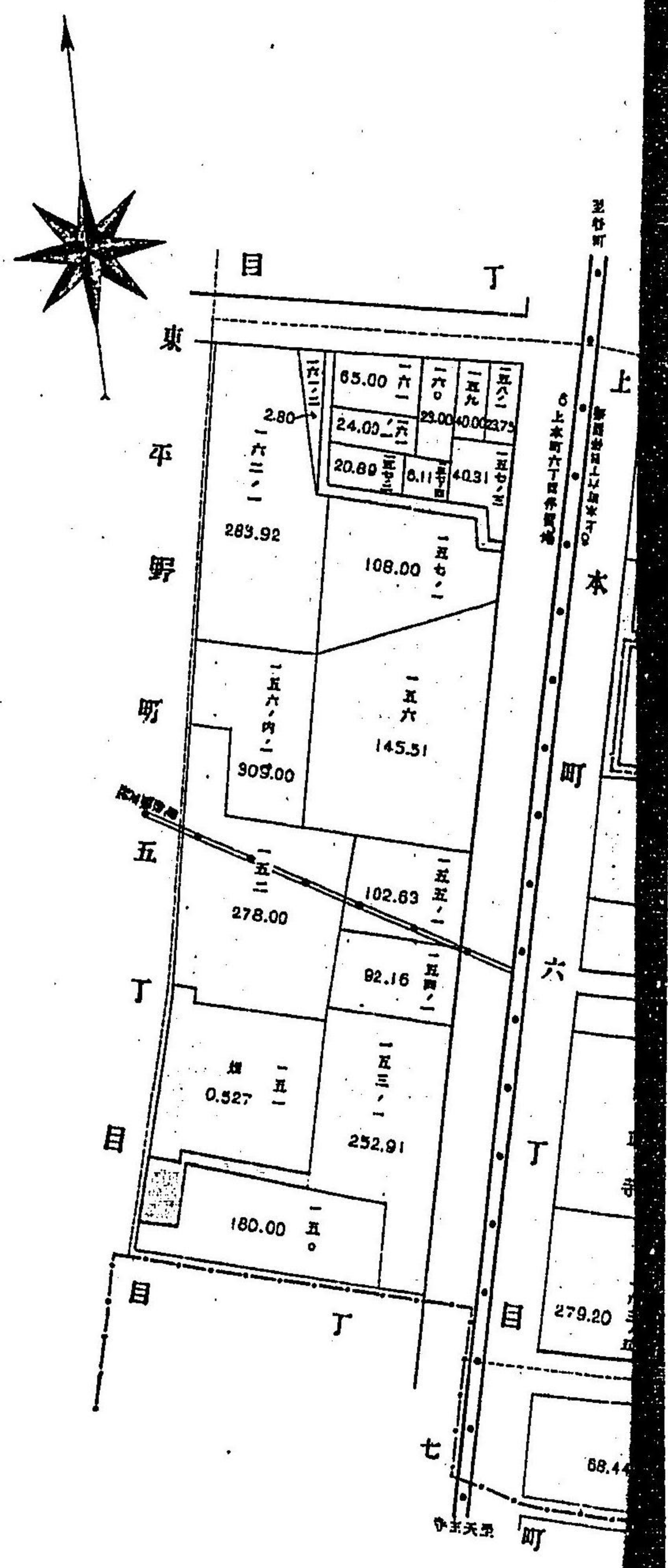

目丁八町谷

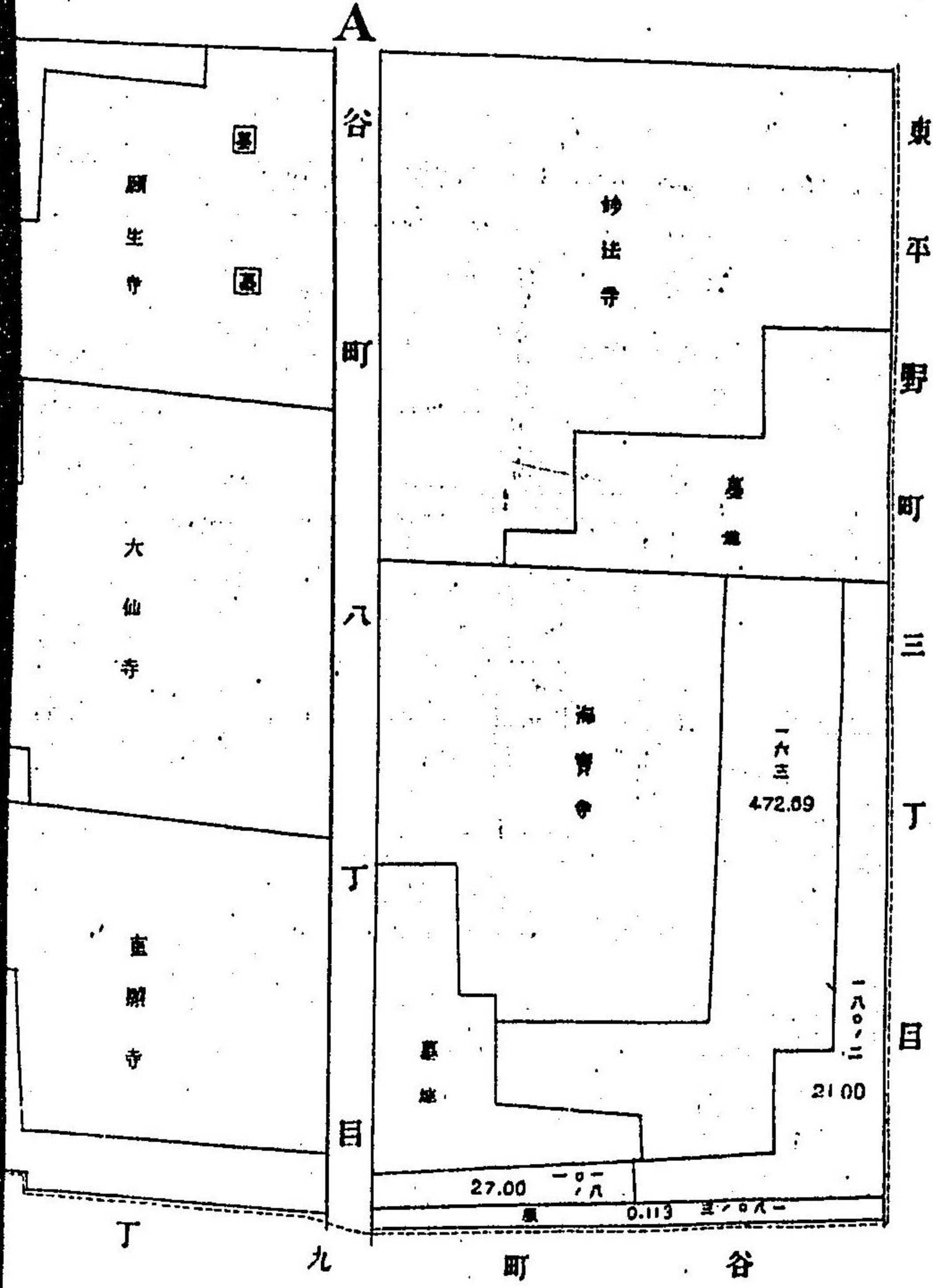

目丁十全 目丁九町野平東

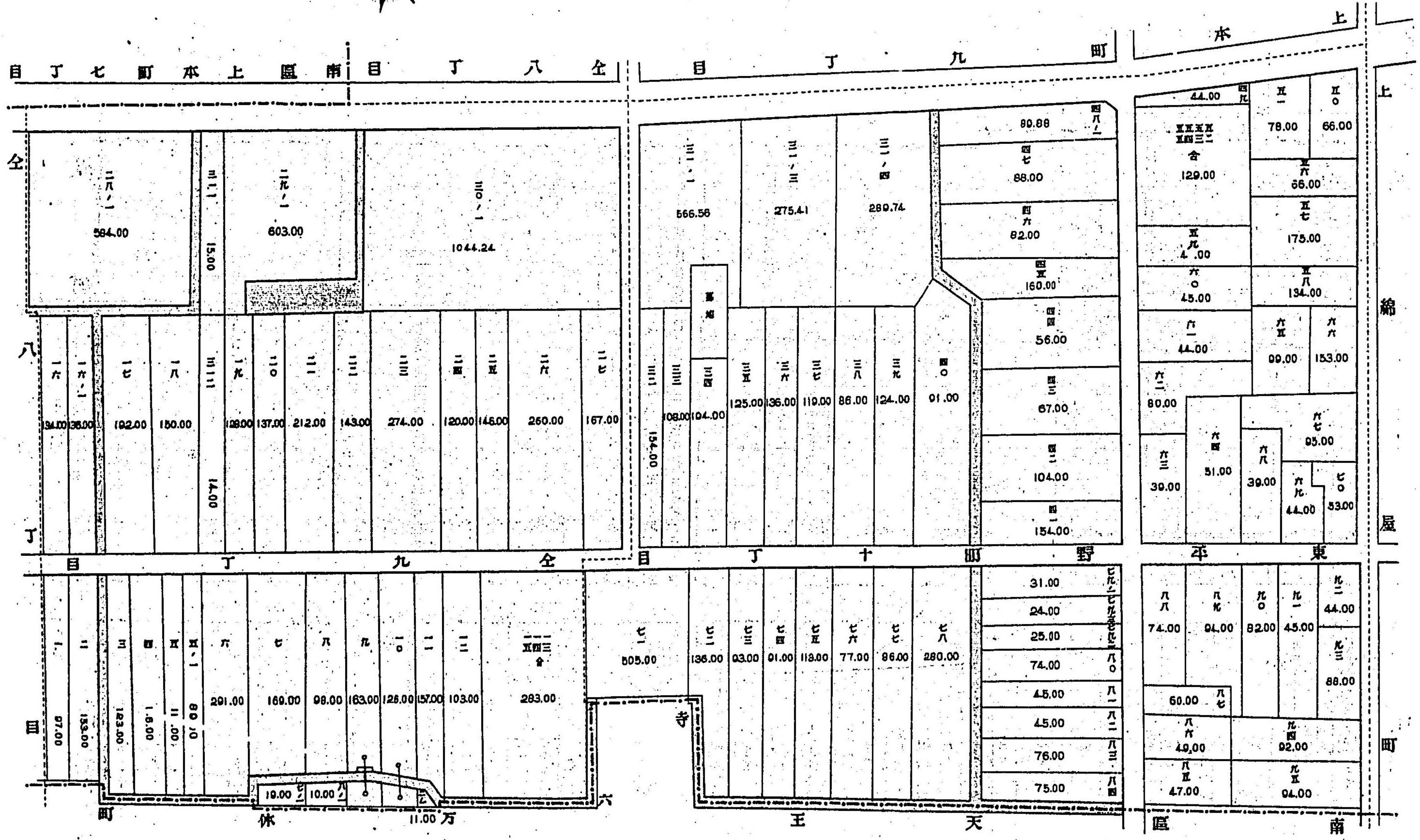
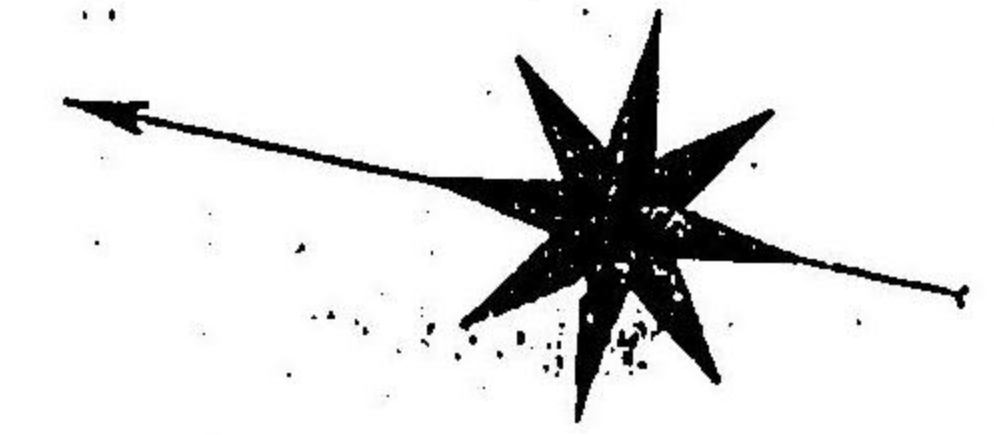

町寺中津高西

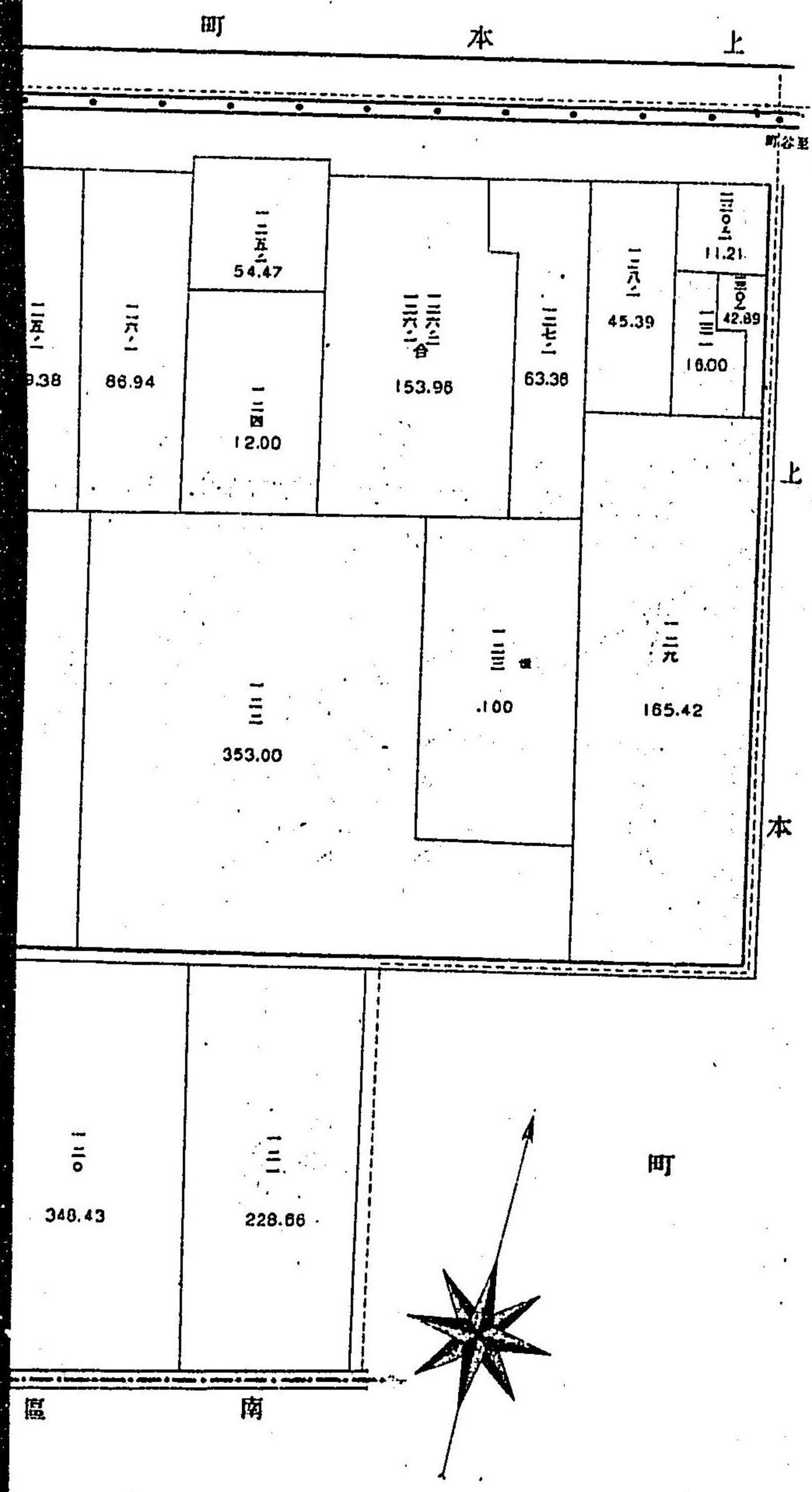
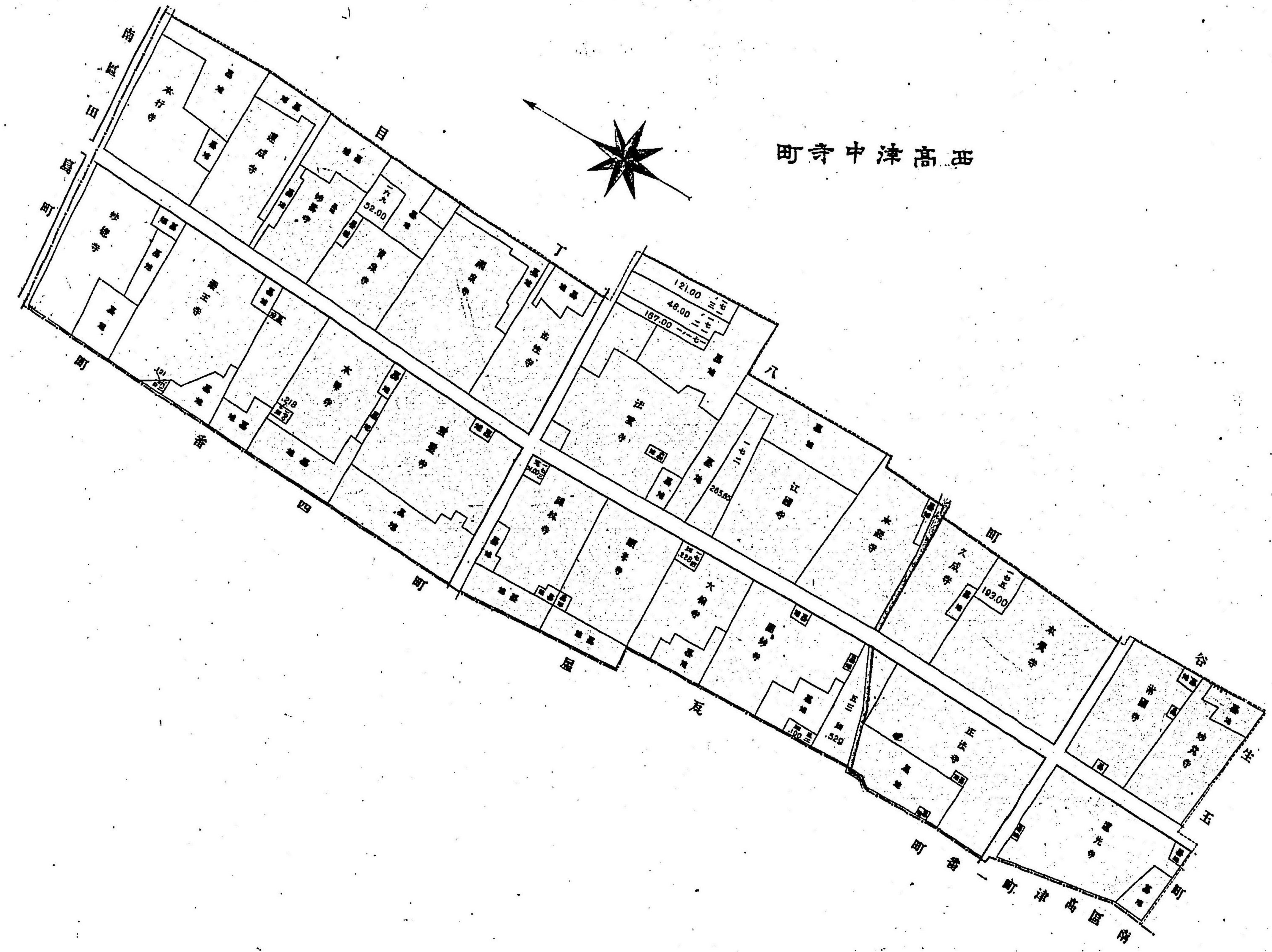

目丁八町本上

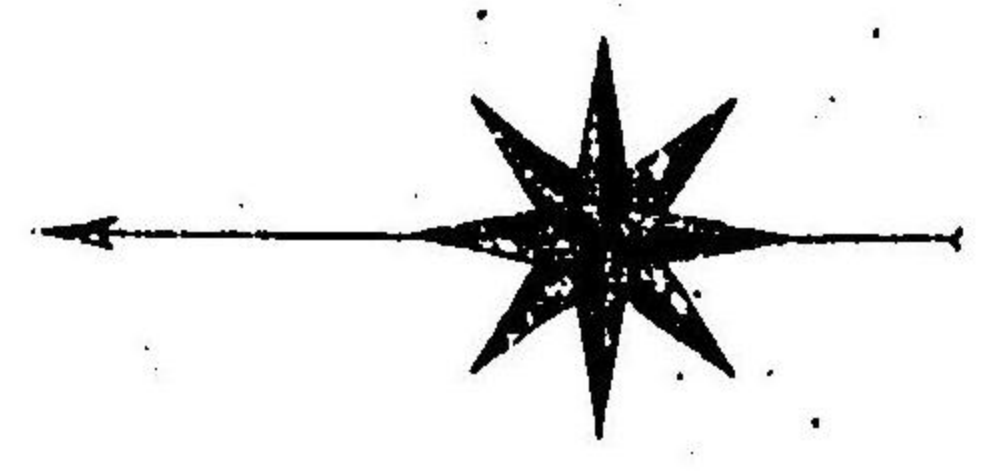
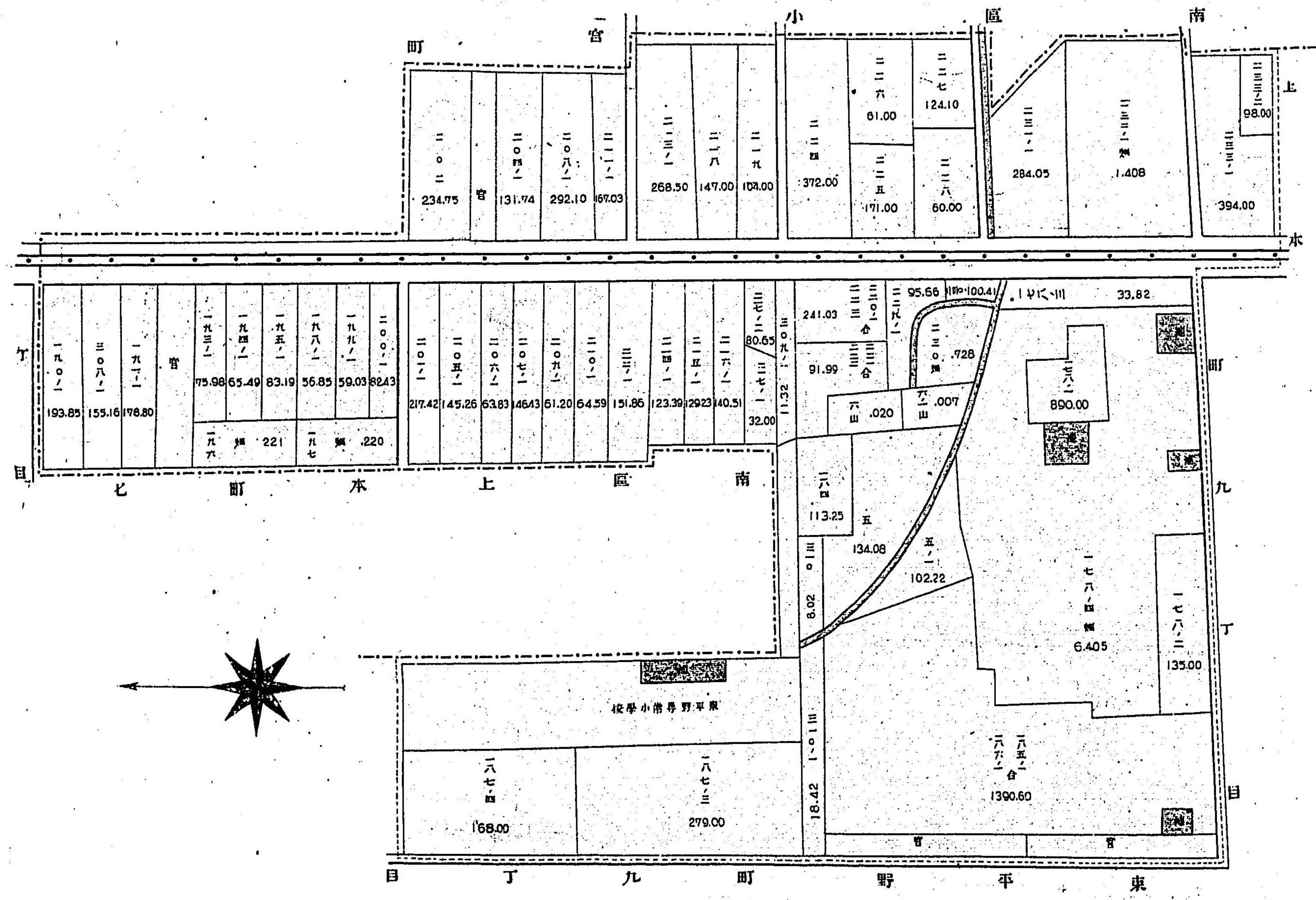
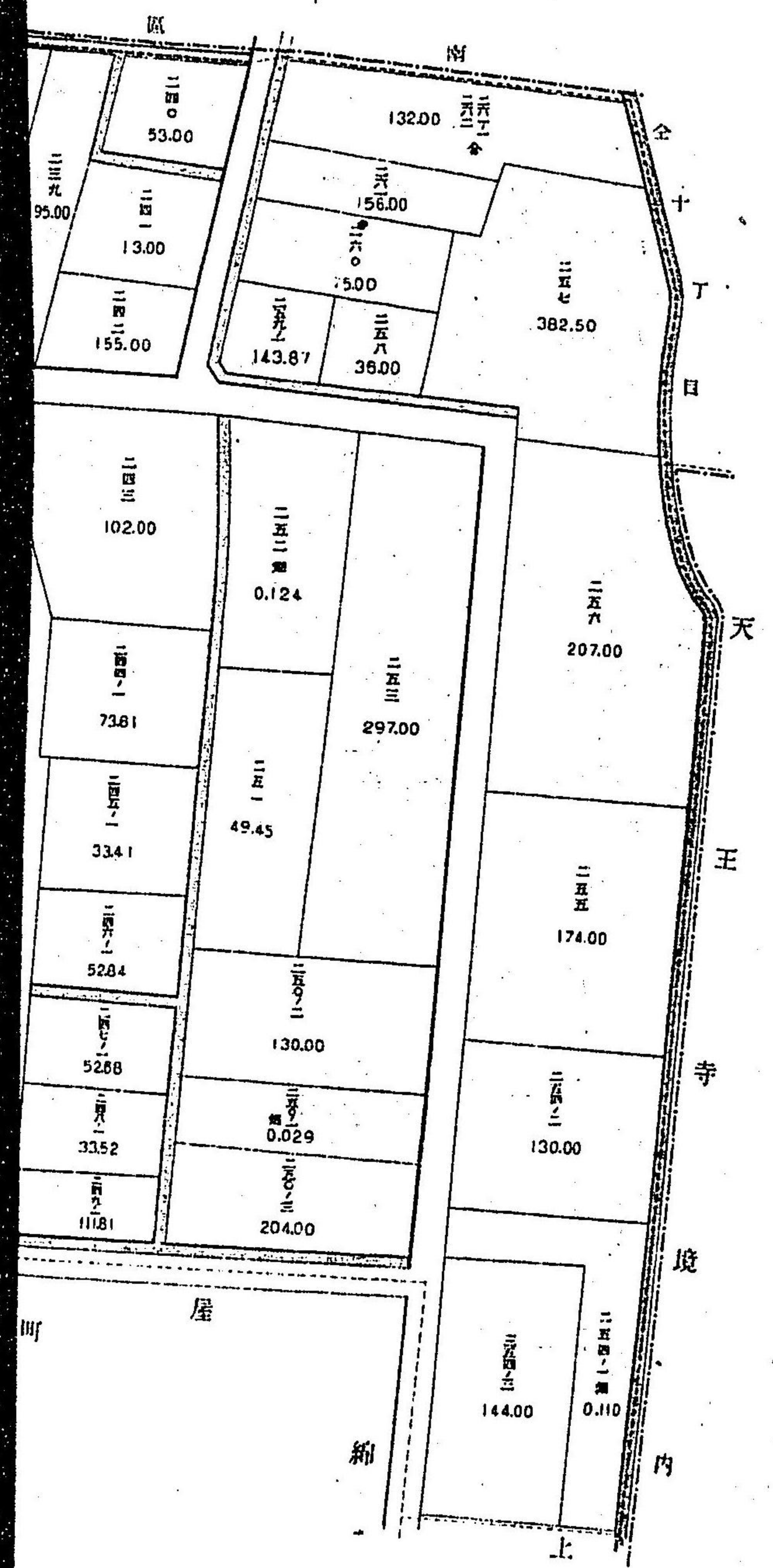
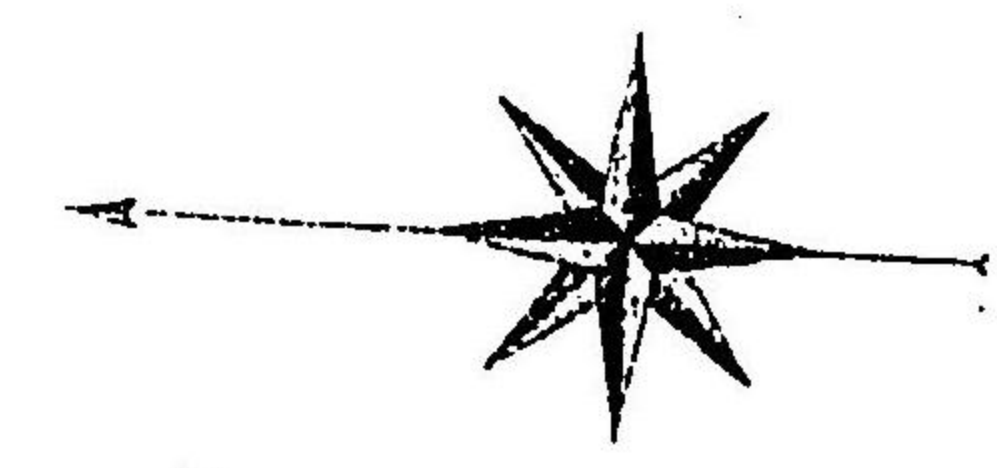

校學小港野平東

北新開莊村

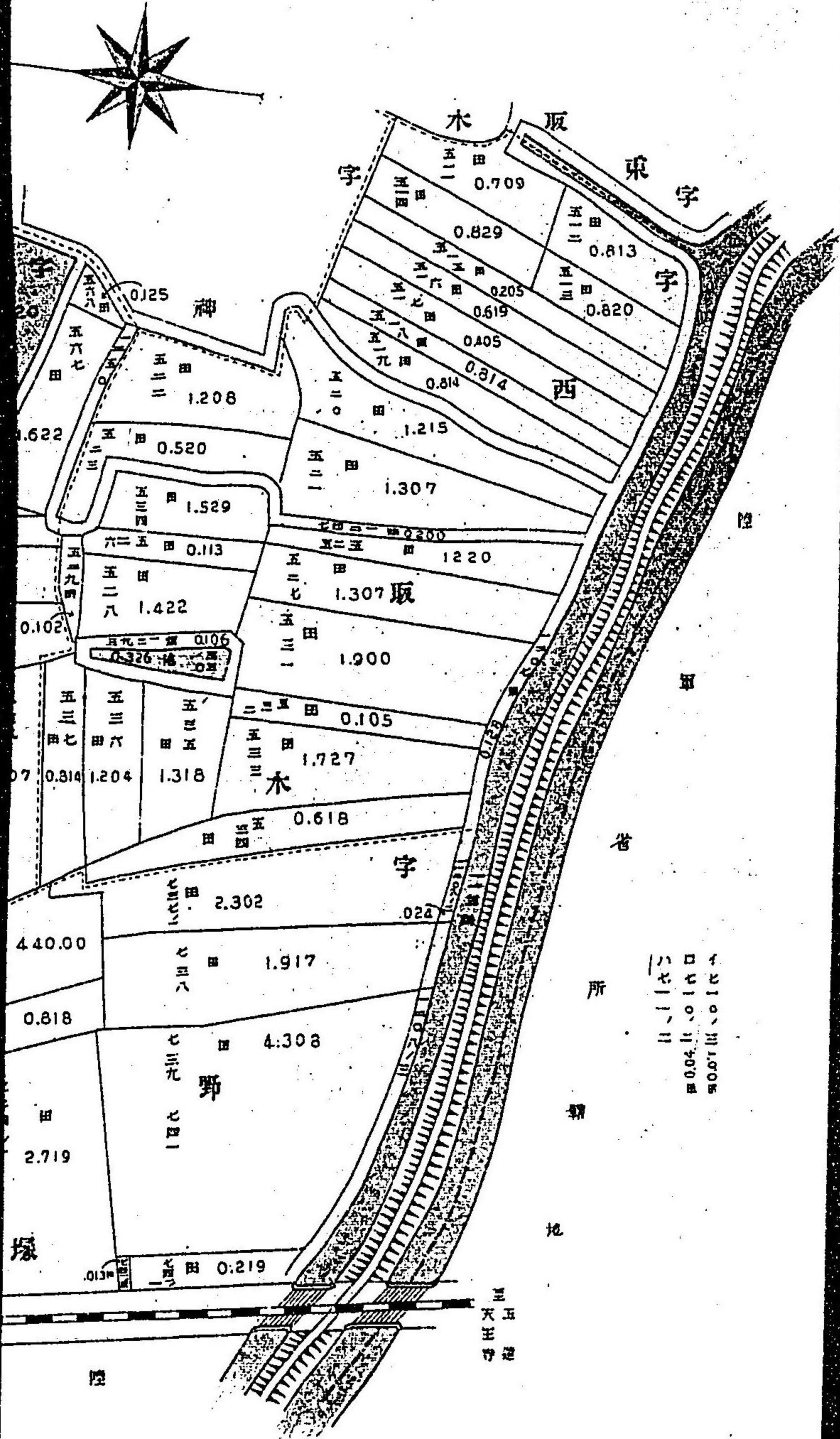

生天町

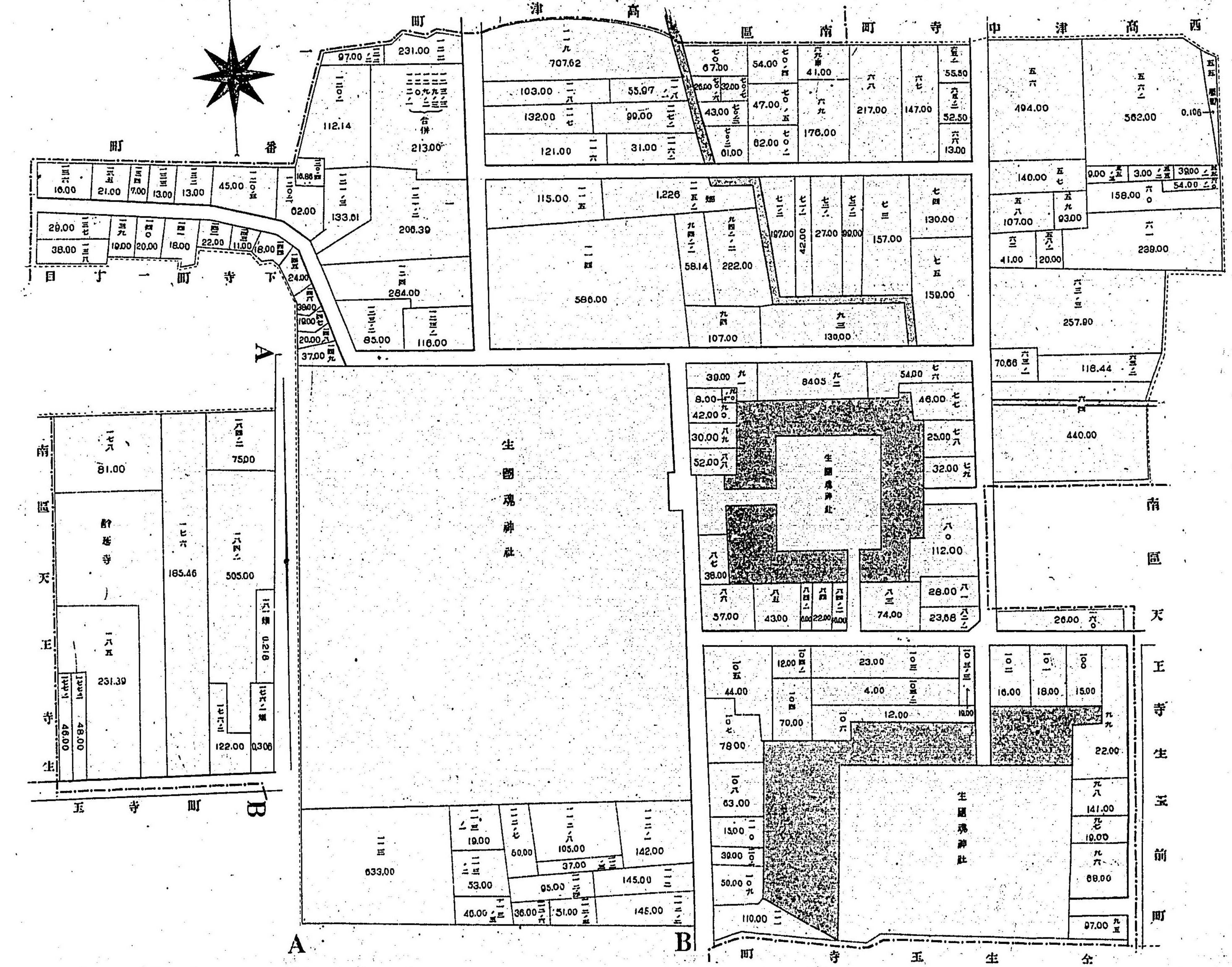

北新開莊村大字野之内 内之野鴨字大材莊開新北

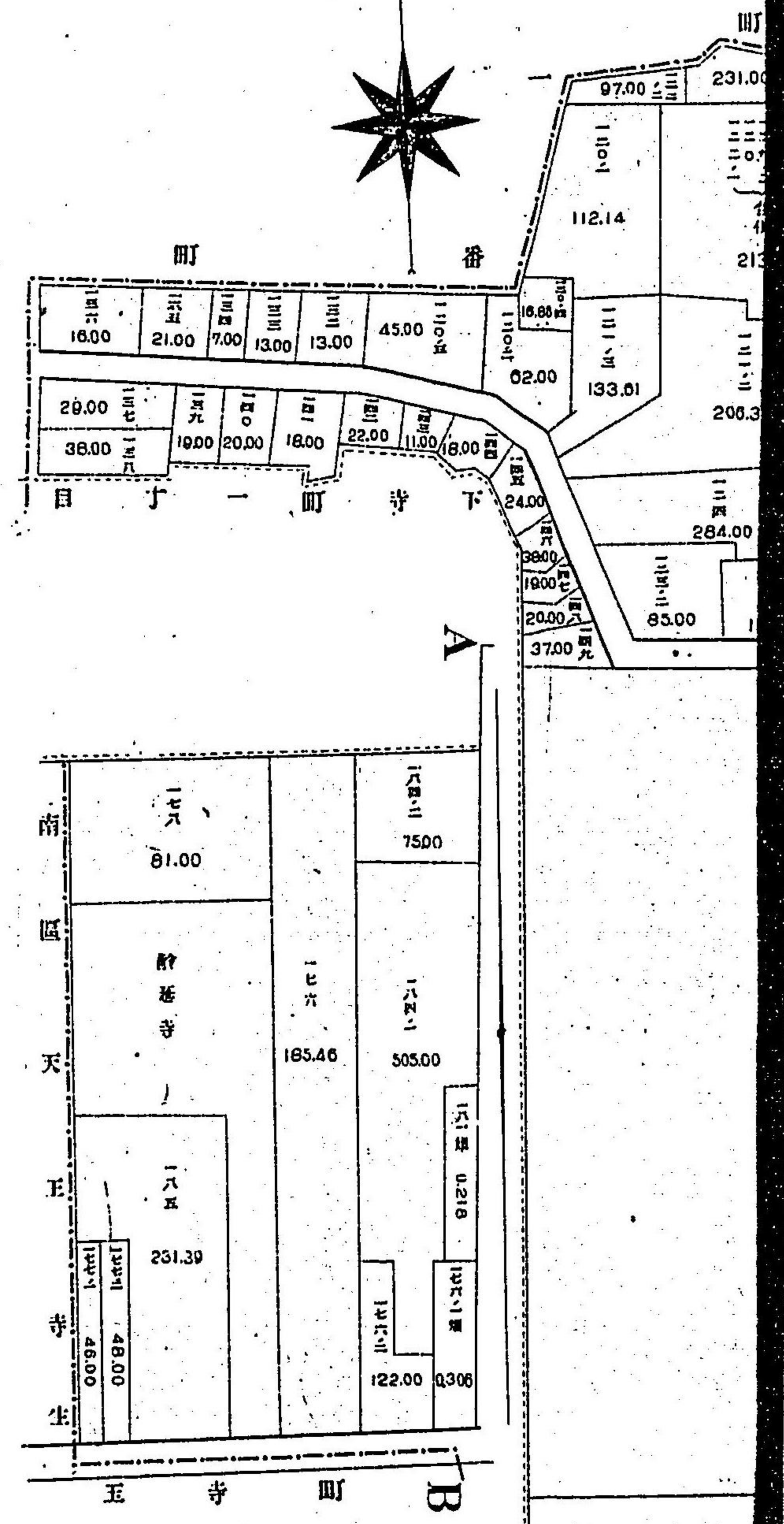
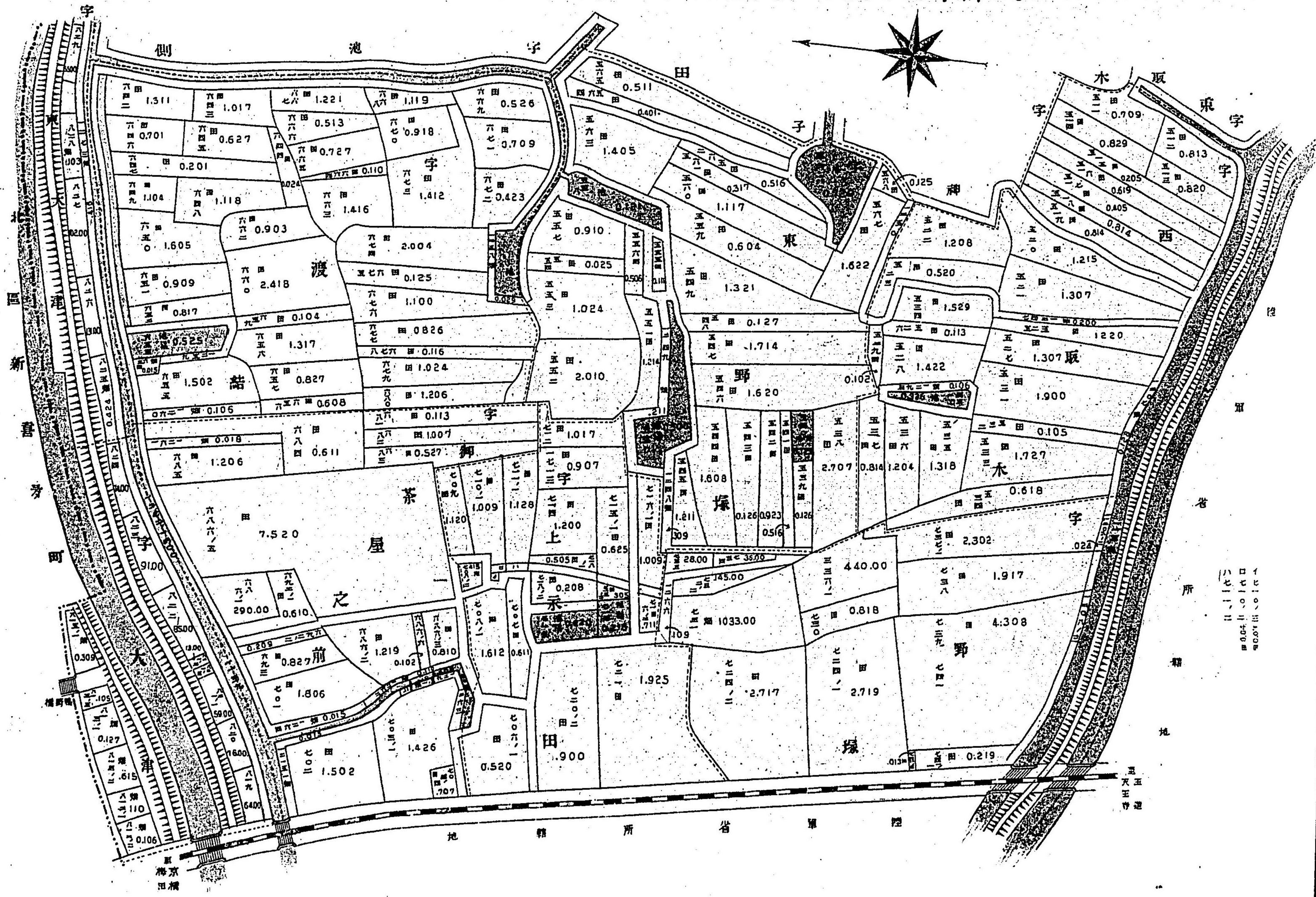

A

B

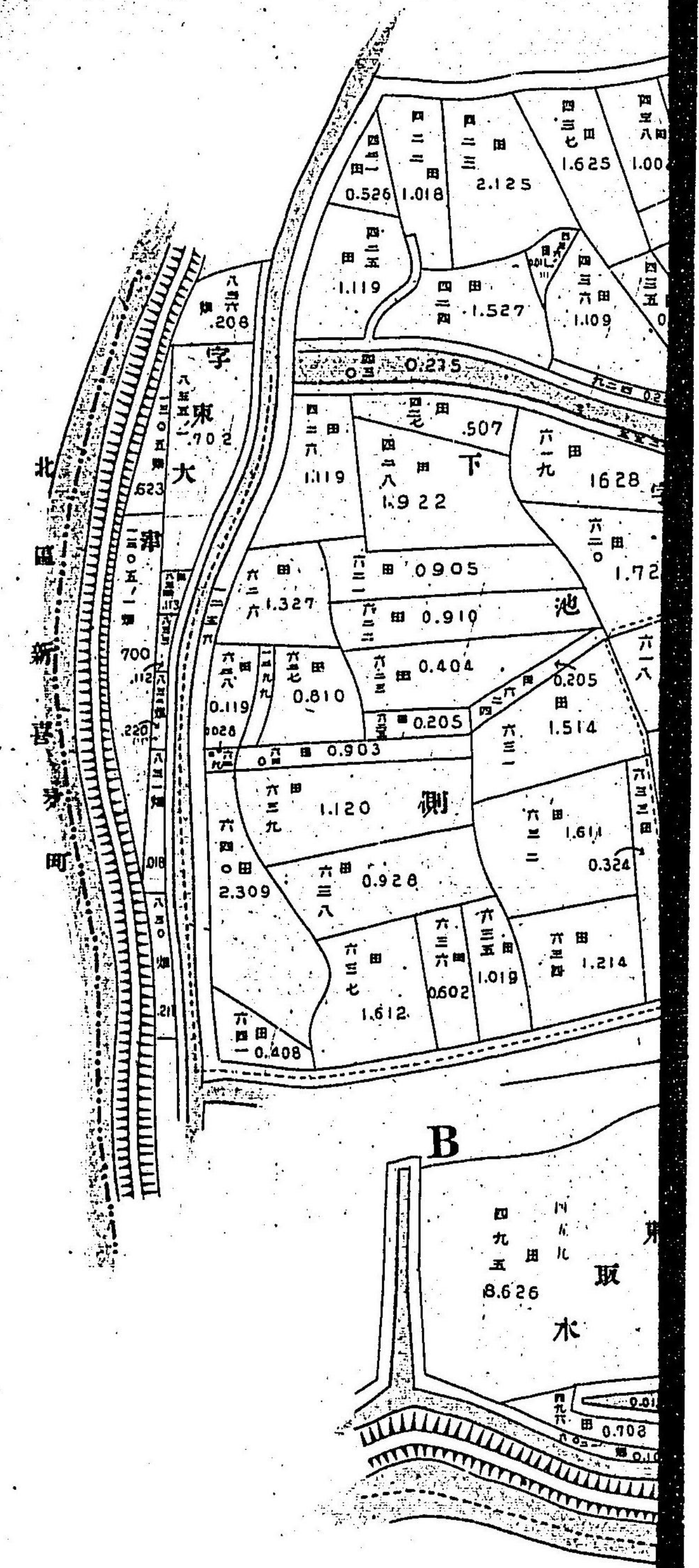

北新開莊村大字野

字野
字中之
字井路
字松之木
字東立江
字西立江
字西大川

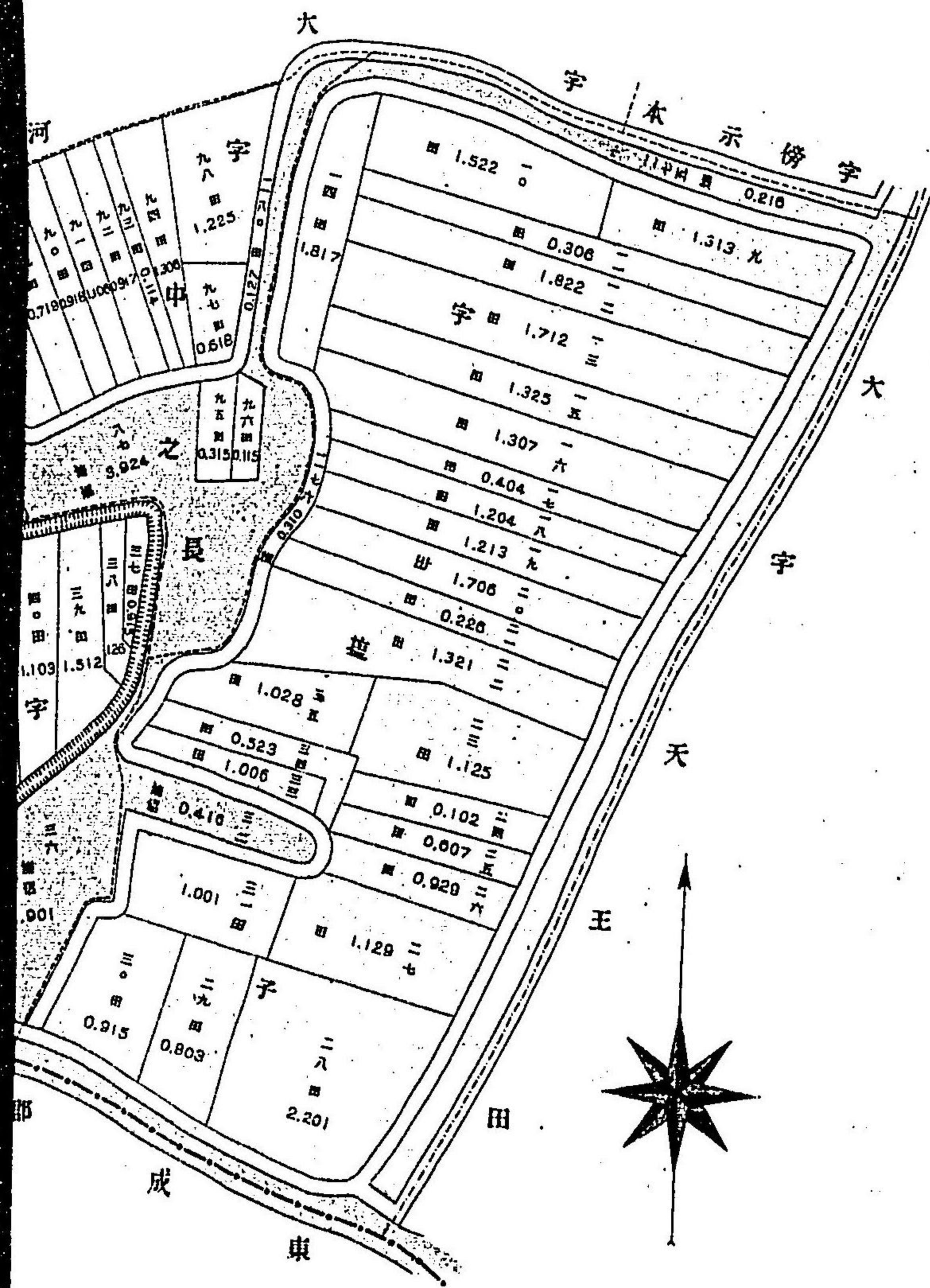

北新開莊村大字野之内

前野字 後野字 (即) 島上字 (即) 川北字 川大字 本示字
前野字 町中野 町東野 後野字



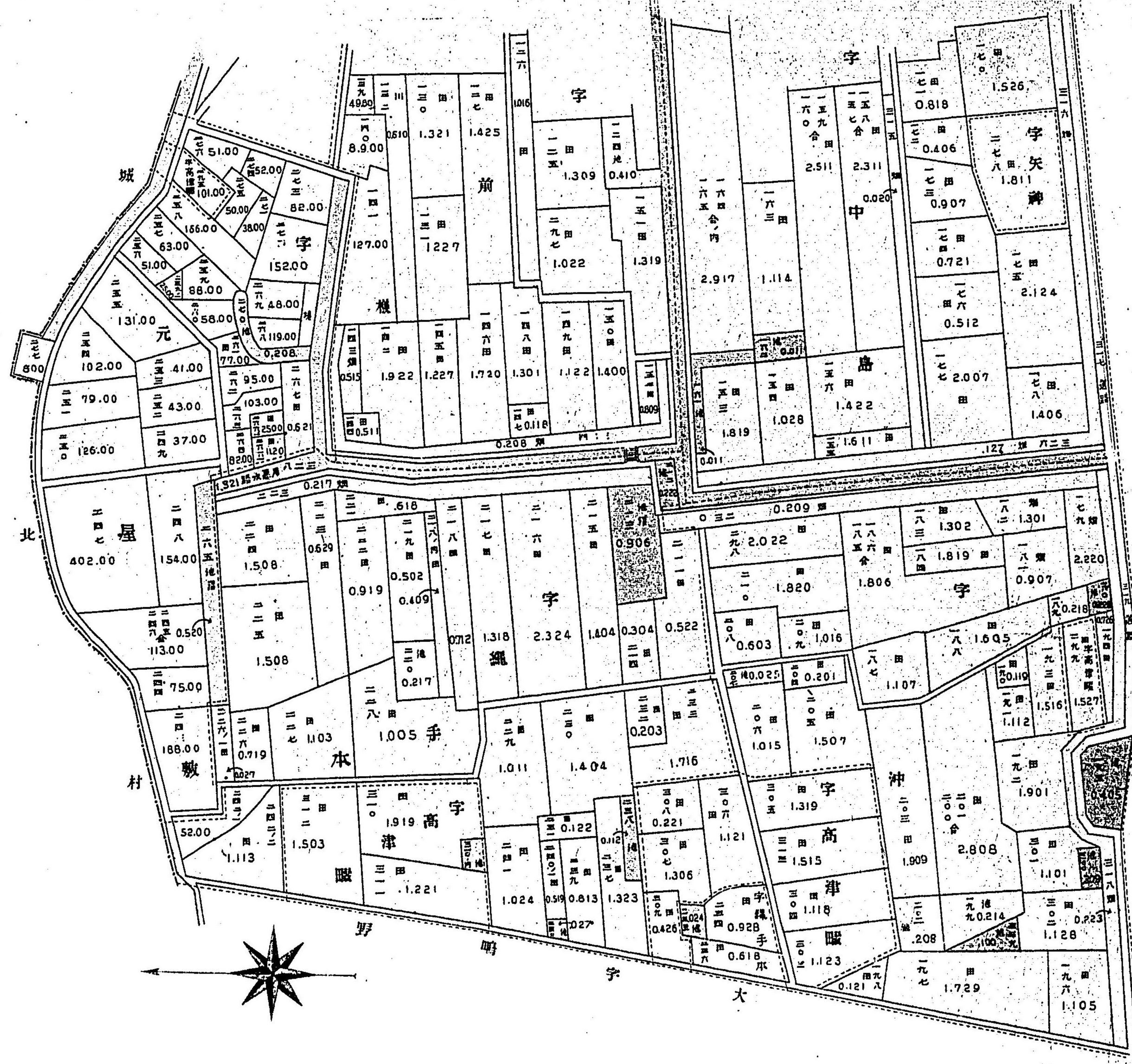

北新開莊村大字天王田之内

字中島田字 字前田田字 字新田田字 字元屋田字 字高屋田字

内々田王天字

下ノ場字 (群馬縣中野)

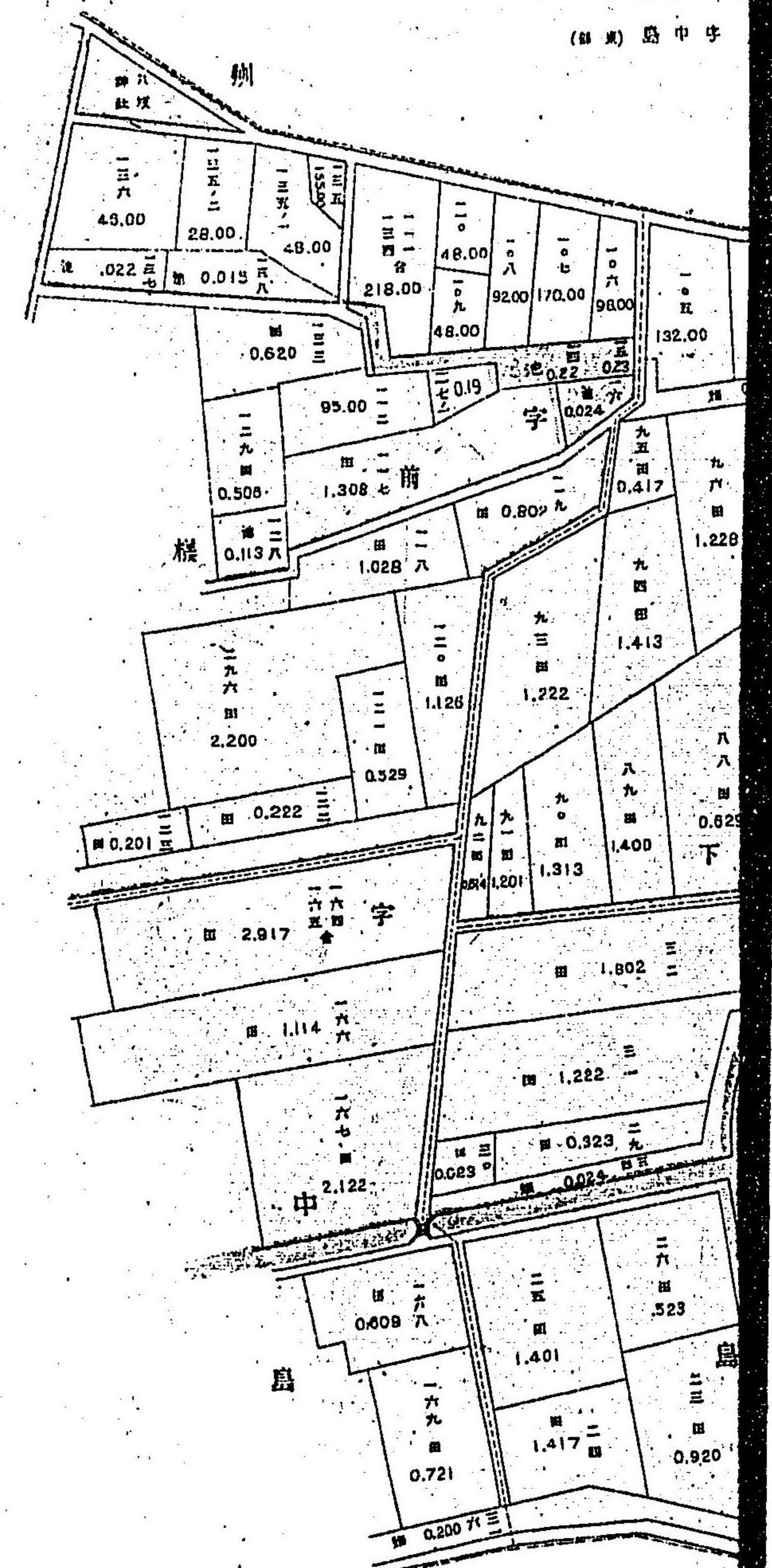

内之濱中字大材本中

町ノ界字 田ノ界字 角ノ界字 山ノ界字 北ノ界字 東ノ界字 南ノ界字 西ノ界字

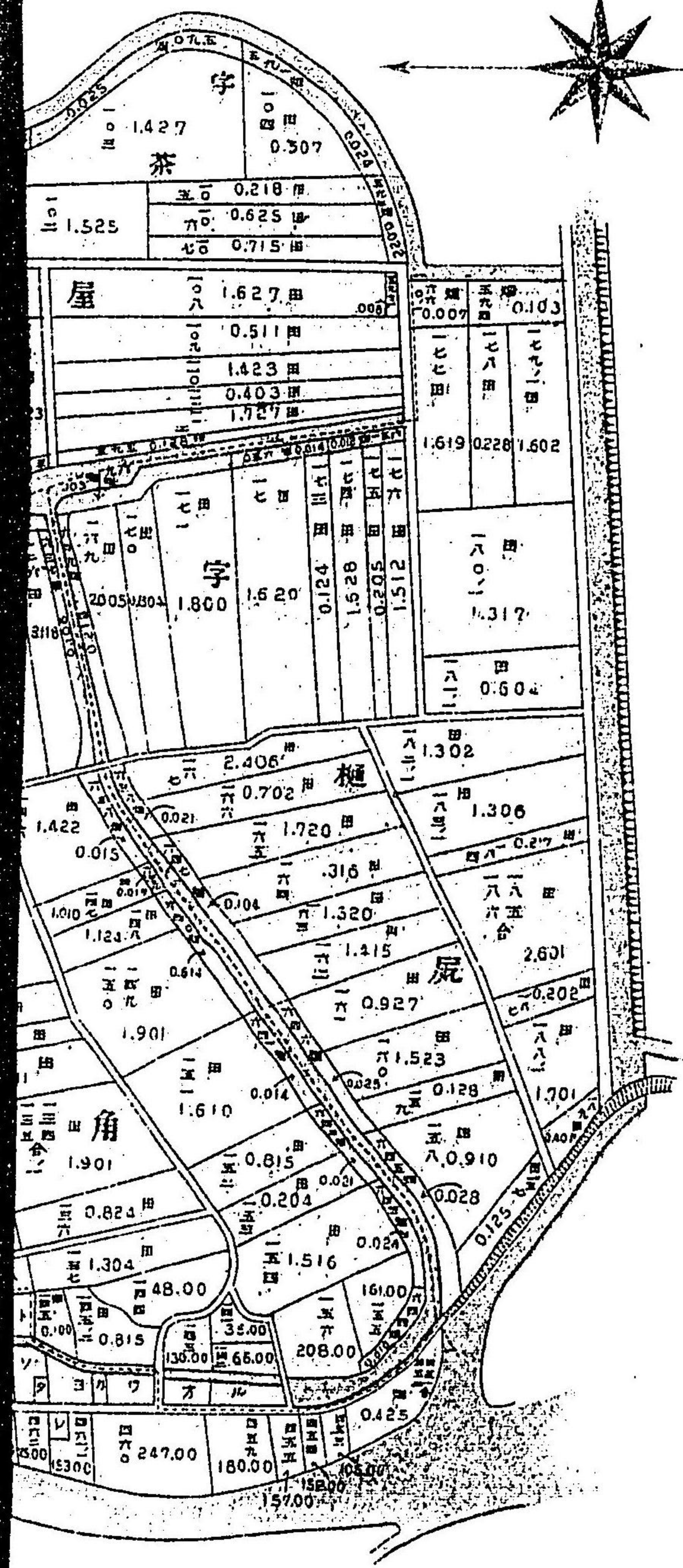

内之濱中字大材本中

島下橋字
下ノ島字

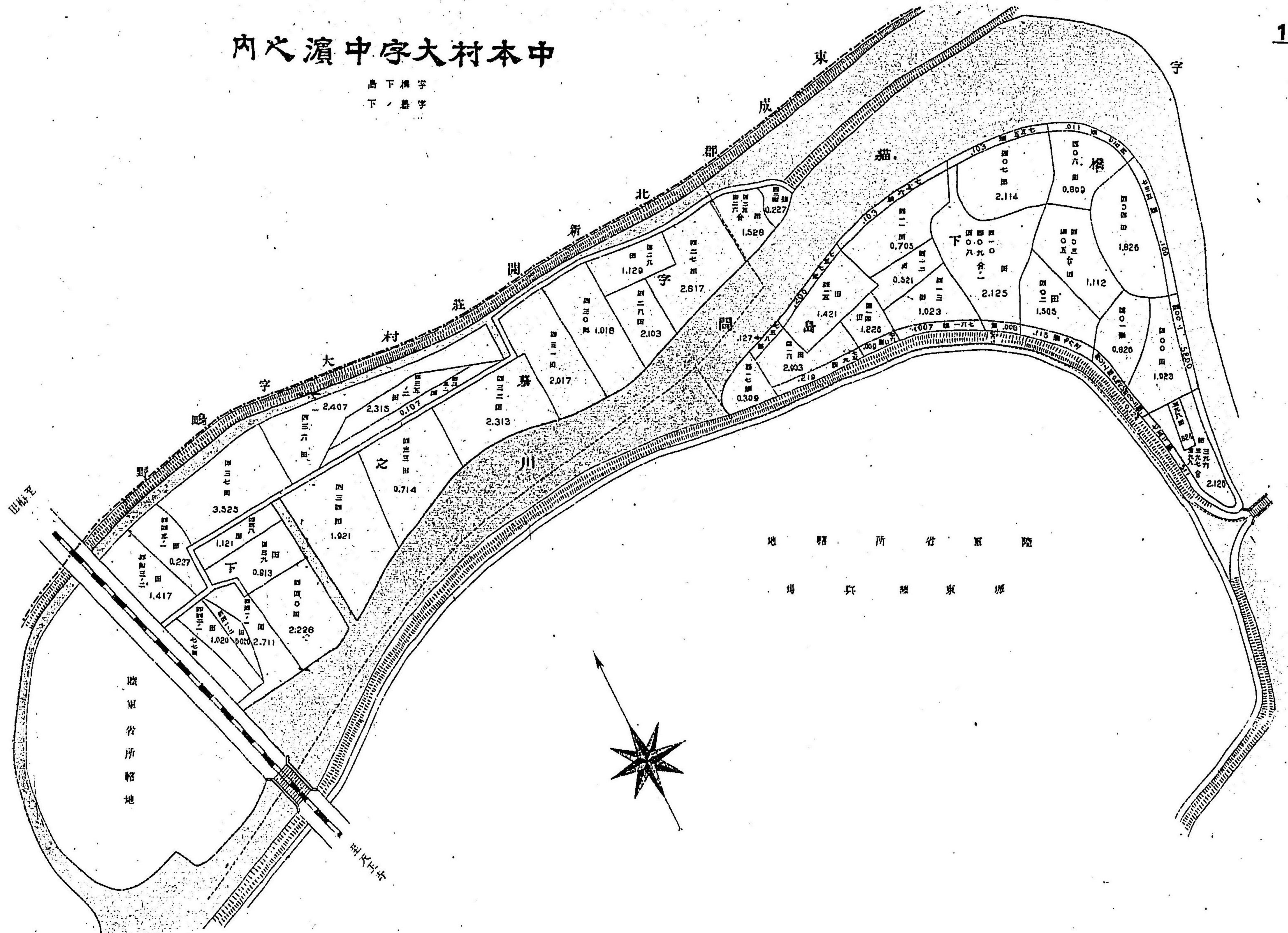

地籍所省軍陸
場兵機東城

陸軍省所轄地

町界

中本村大字中濱内

新庄 野下 下



中濱内

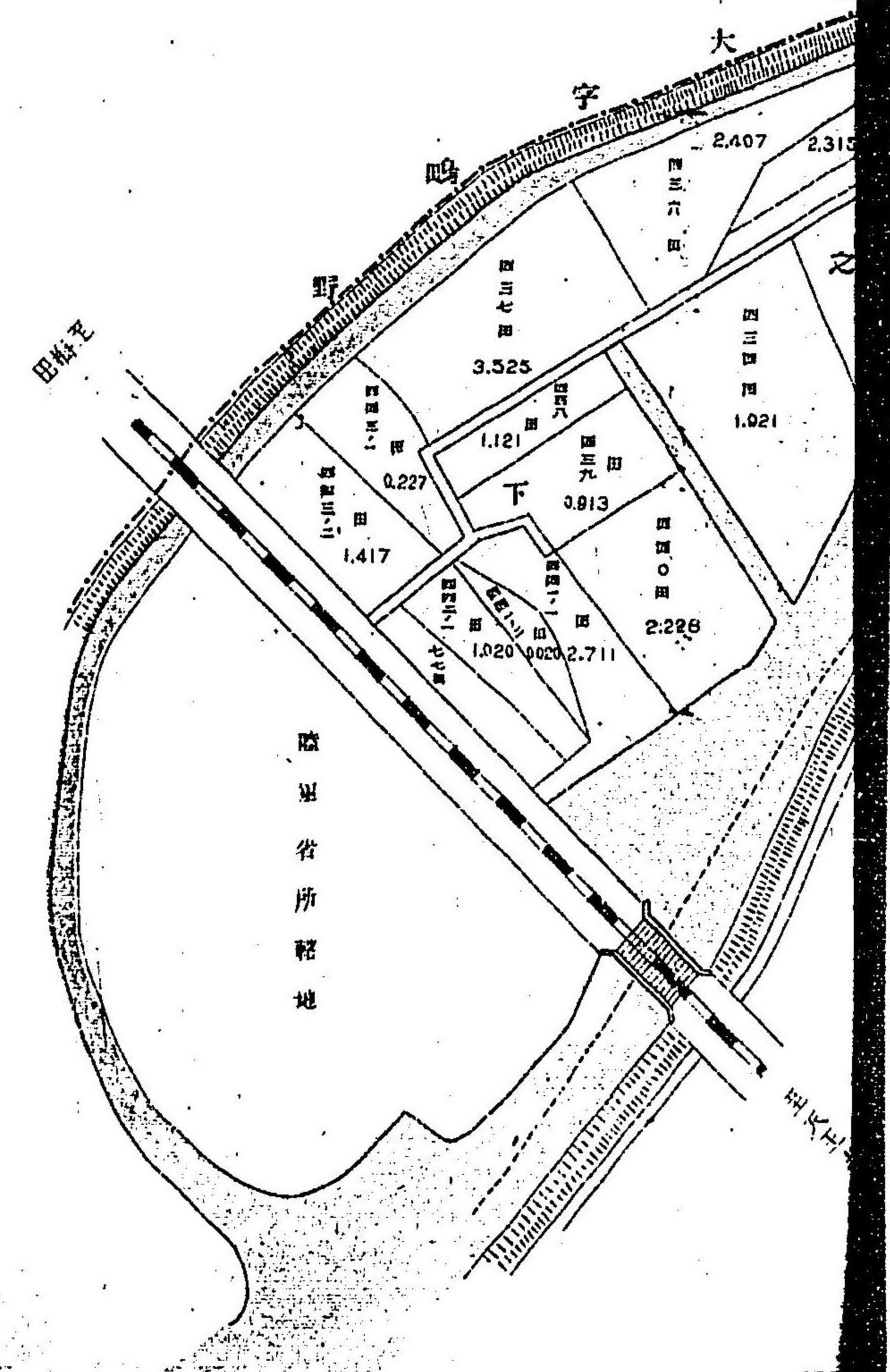

中本村大字庄之内

庄之内 田之字 田之字 田之字 田之字 田之字
田之字 田之字 田之字 田之字 田之字

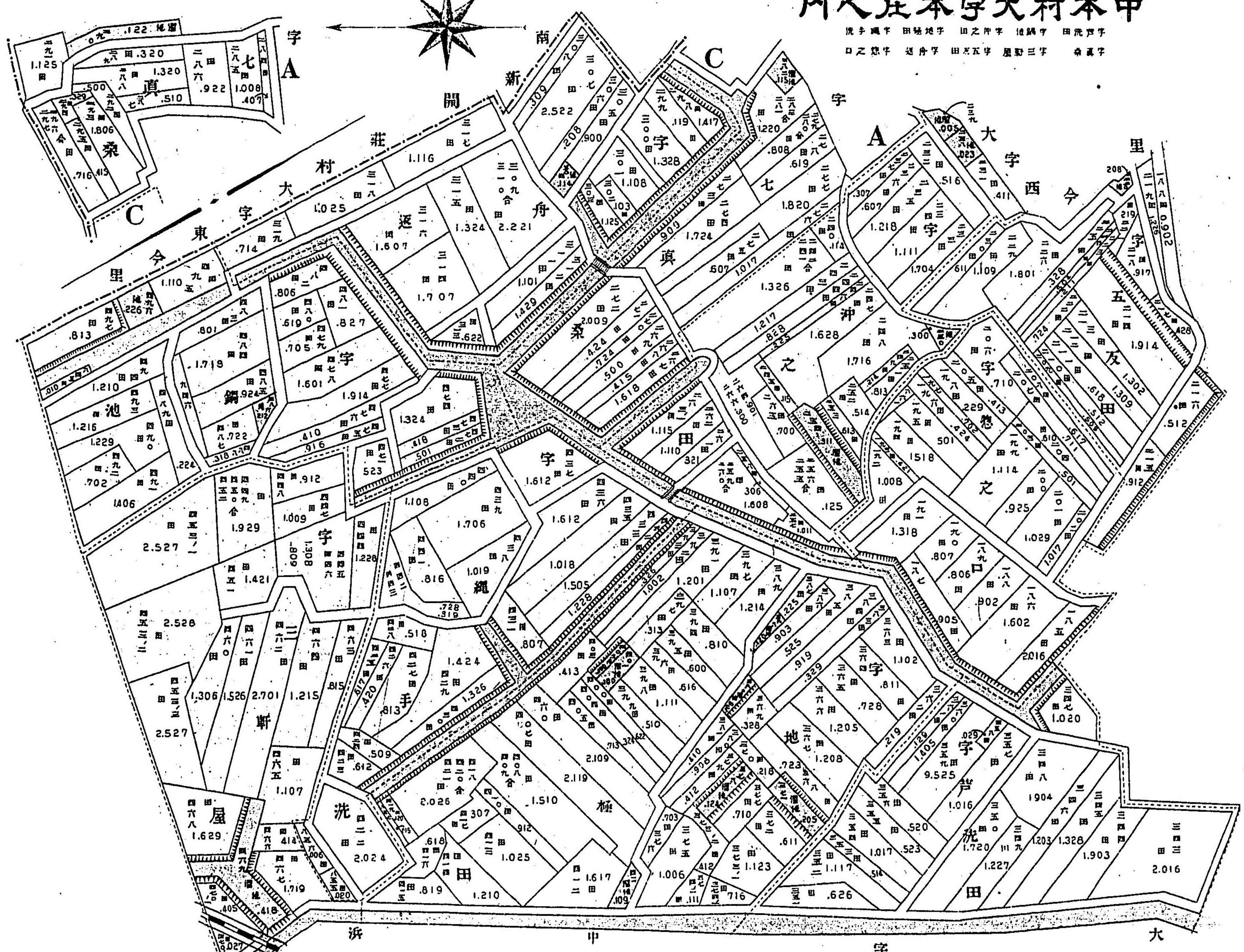
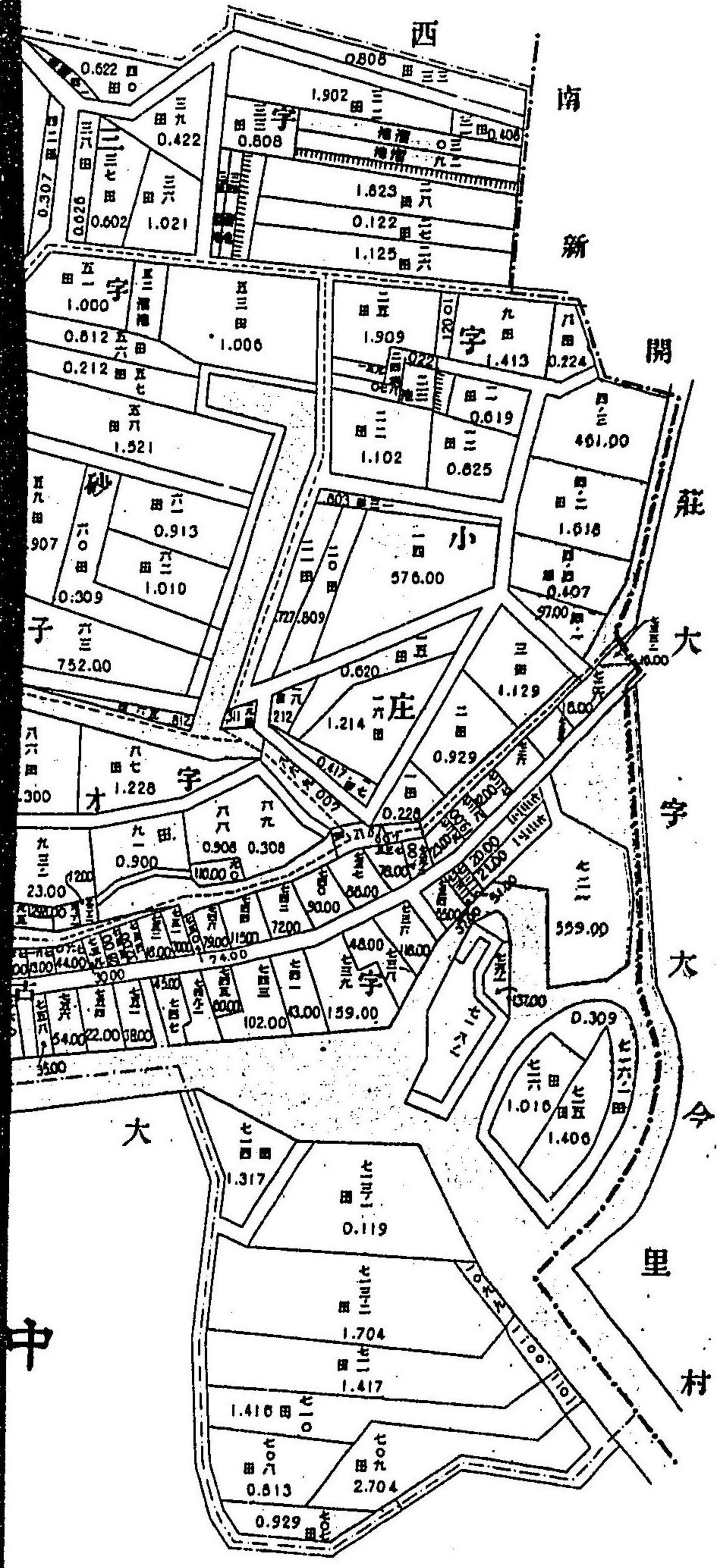
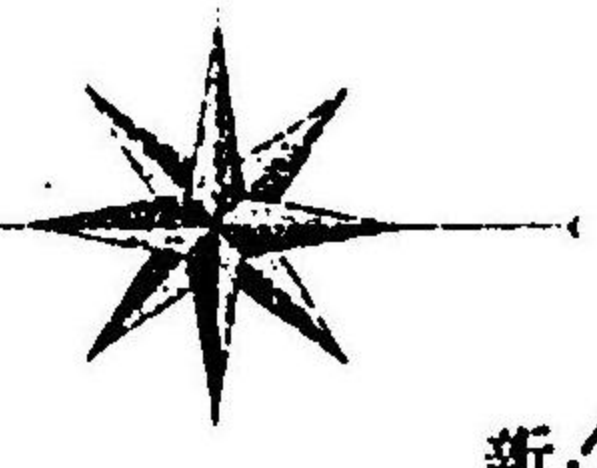

大 字 今 里 村

大 字 今 里 村

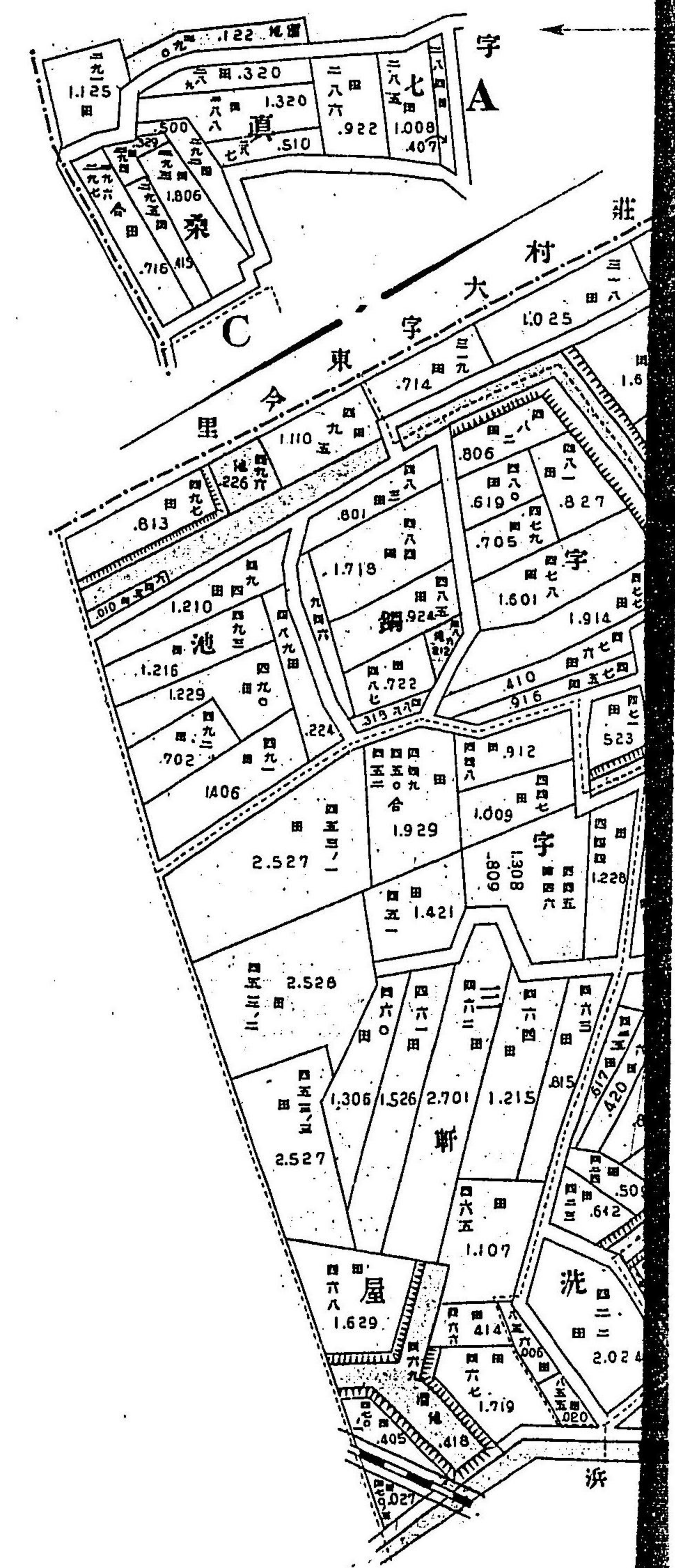
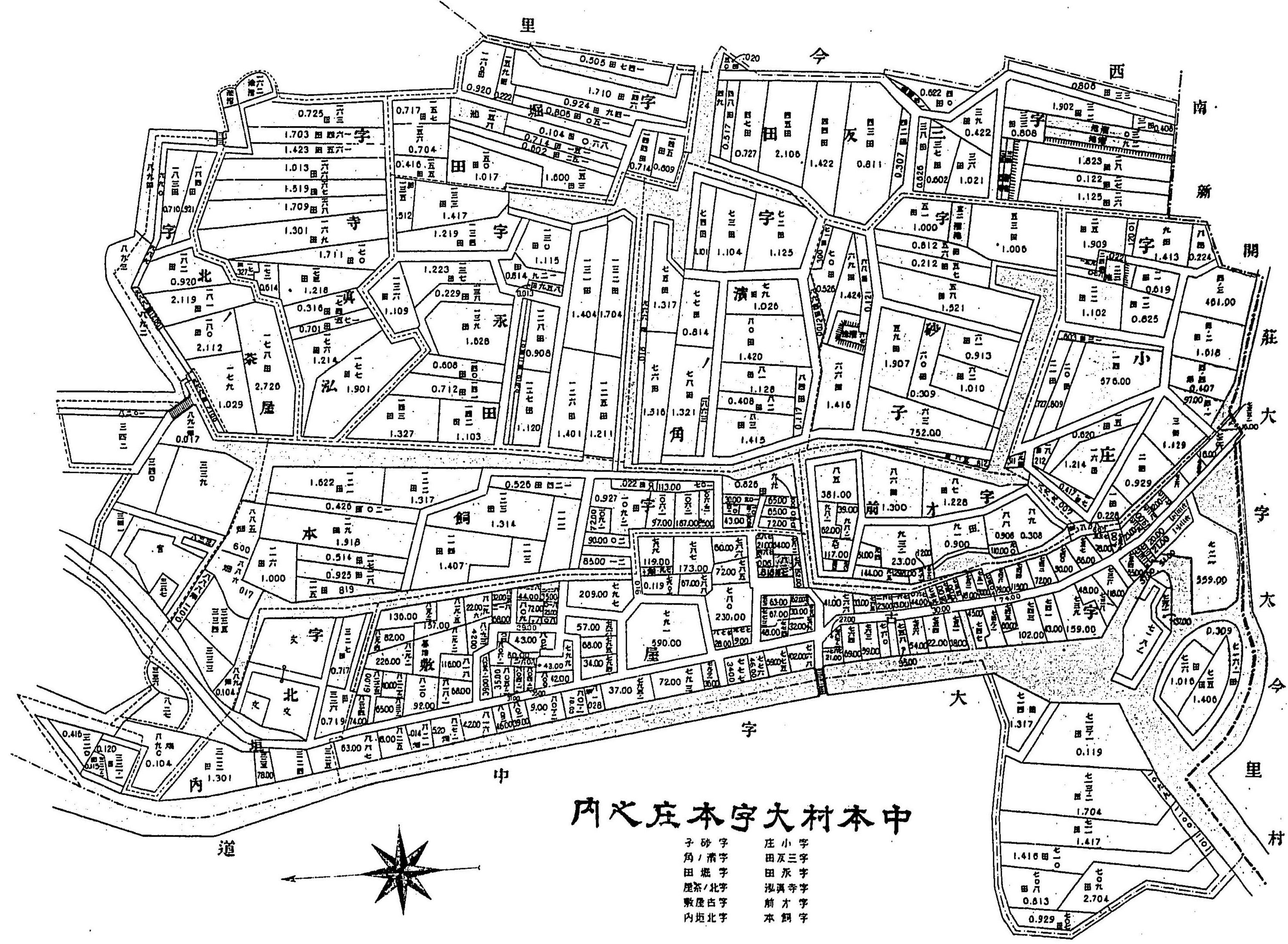

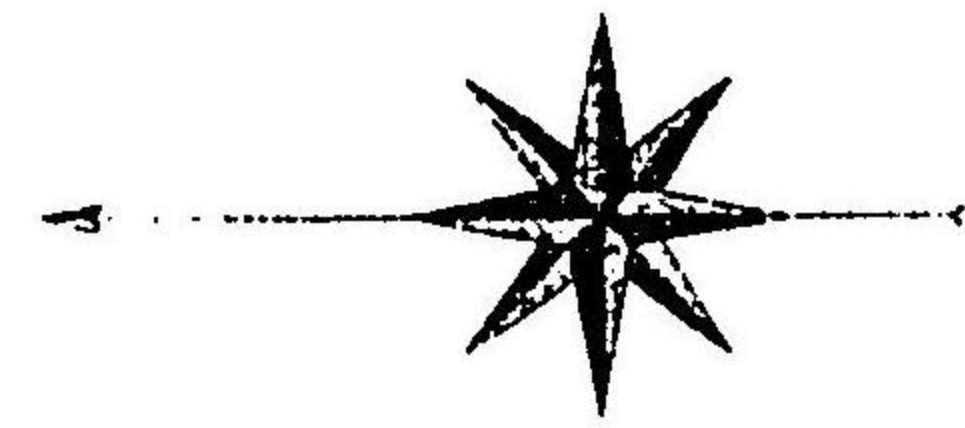

中本村大字森之内

字 字 字
名 籍 庄
草 間 境

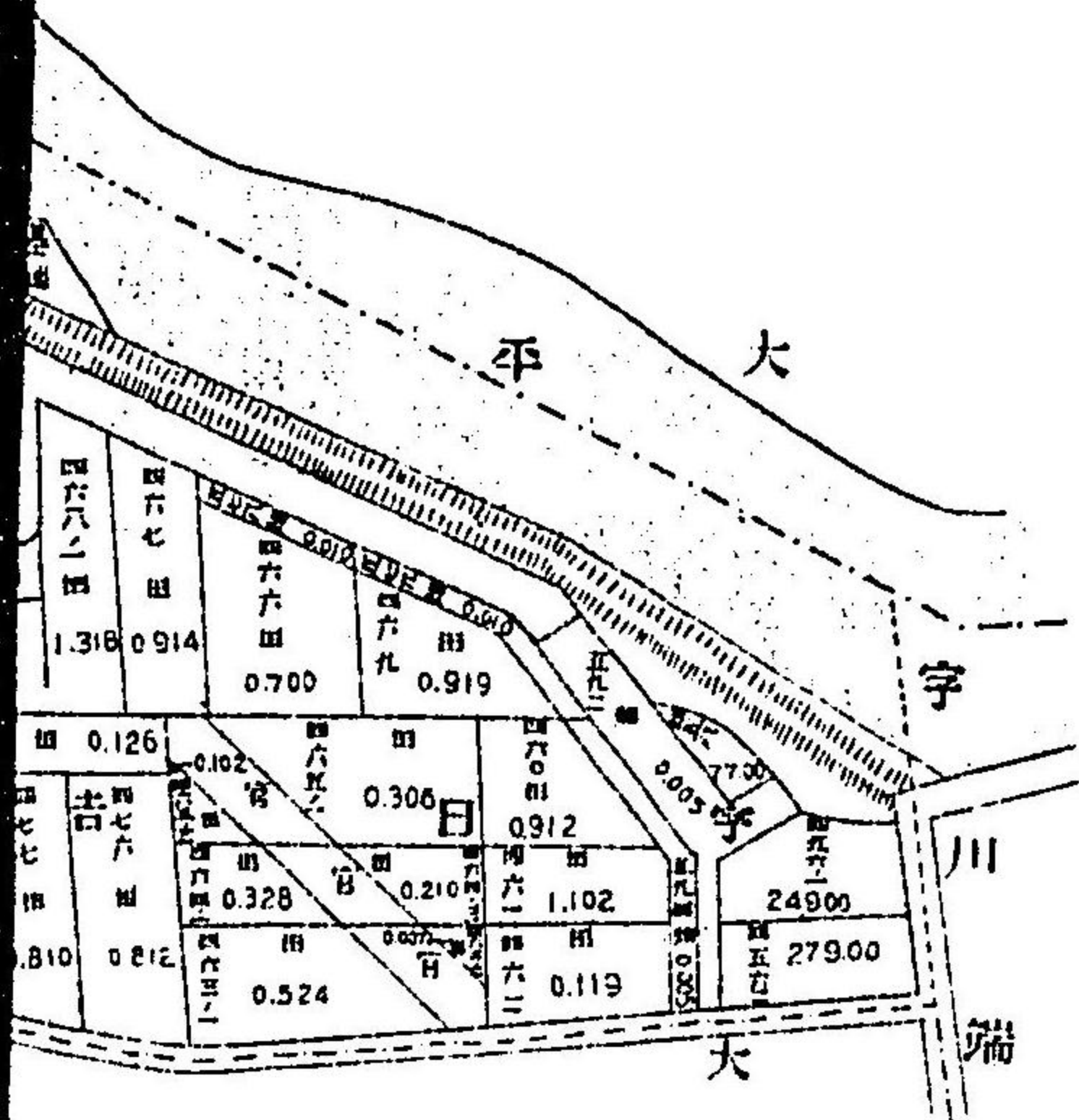

中本村大字中道之内

字 字 字 字 字
横 川 長 油 北
町 端 畔 田 橋

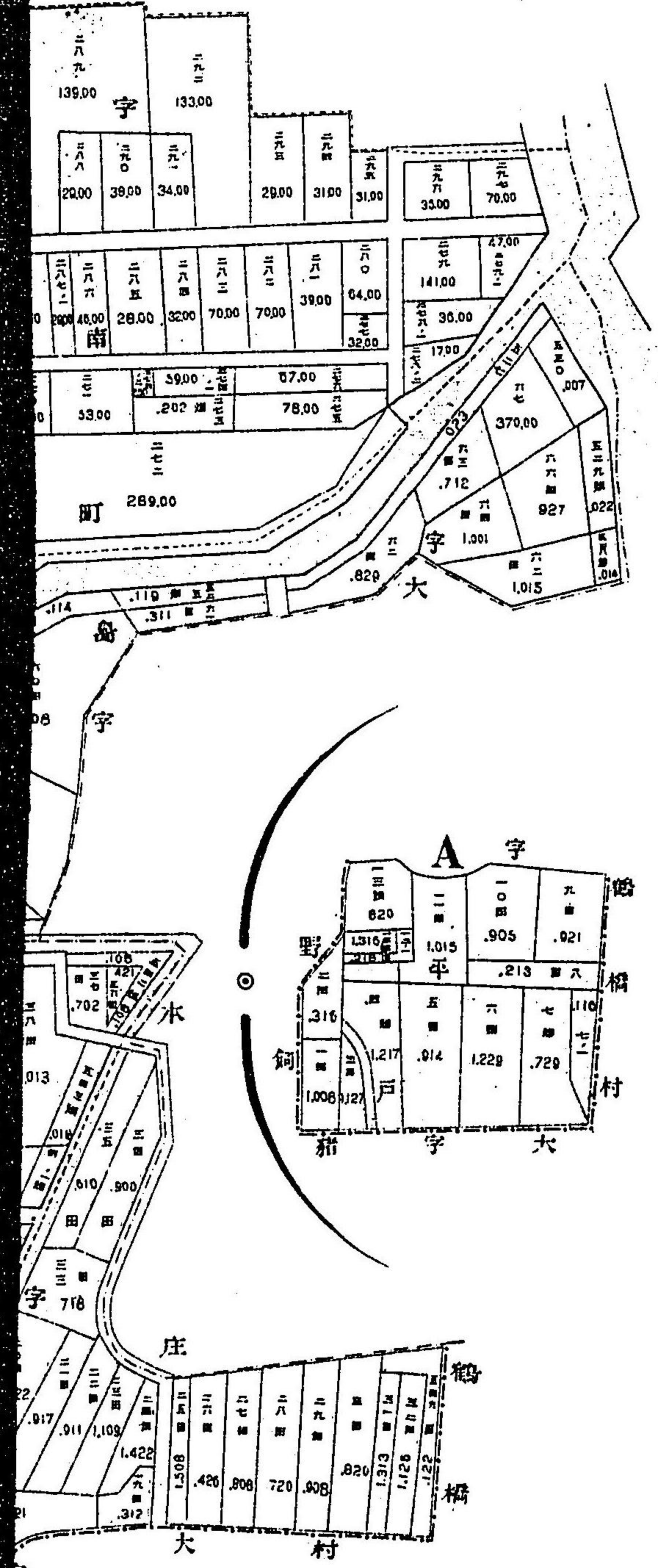
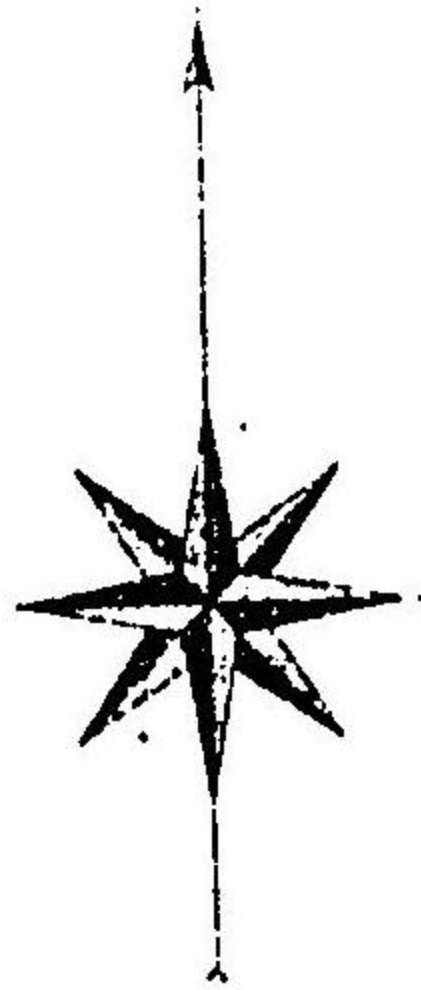

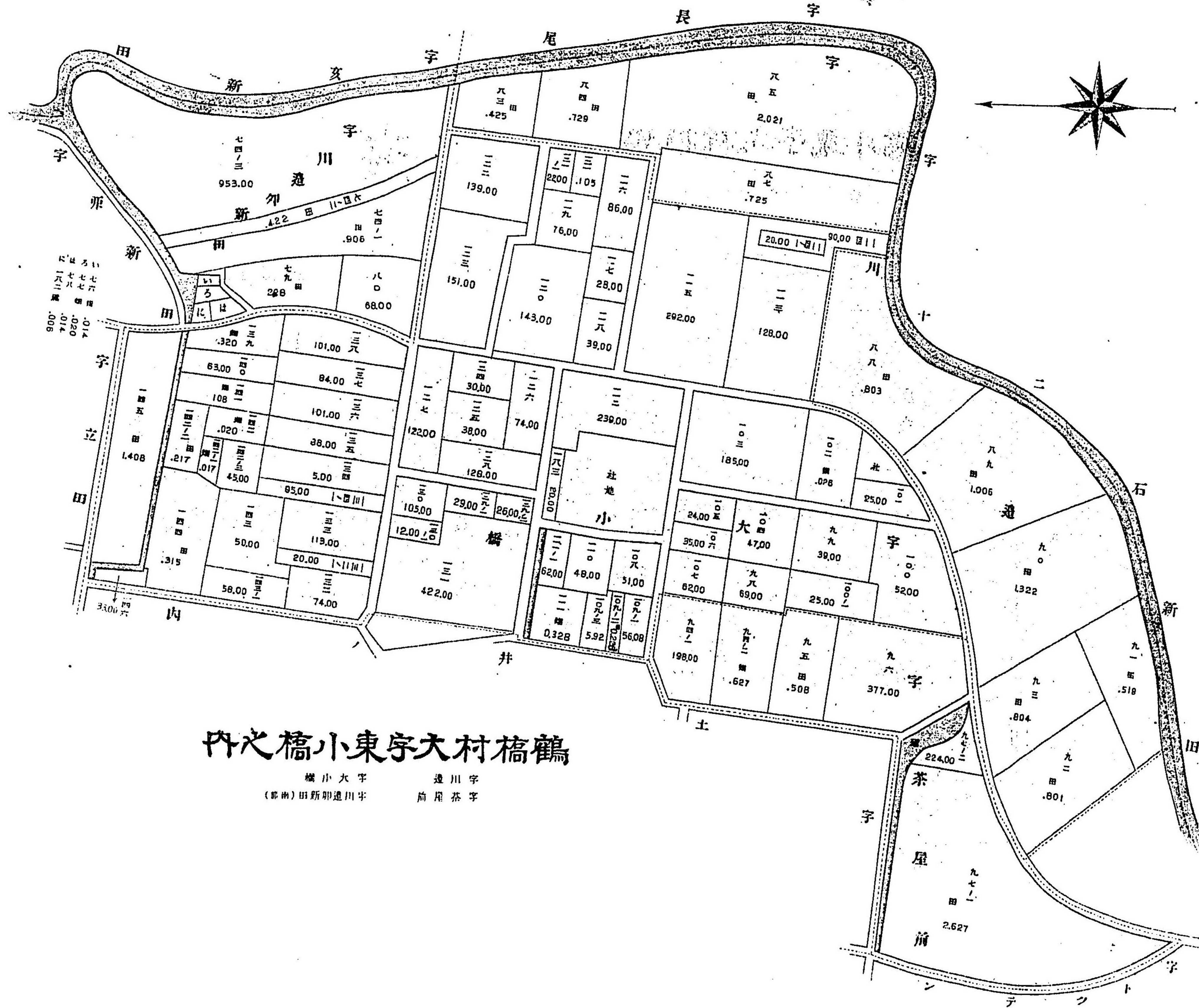

鶴橋村大字東小橋之内

横小大字 遠川字
 (郡南)田新明遠川字 前尾茶字

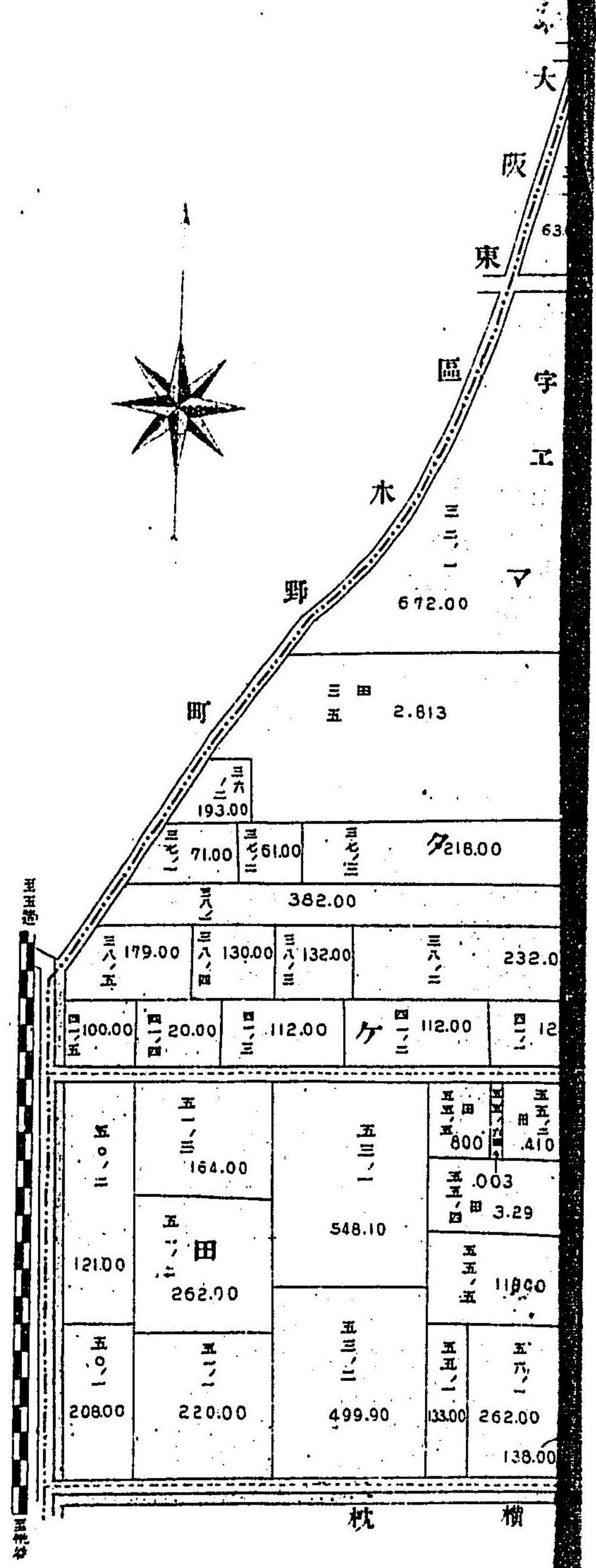

横橋

鶴橋村大字小橋之内

井ノ内ノ字 橋ノ小

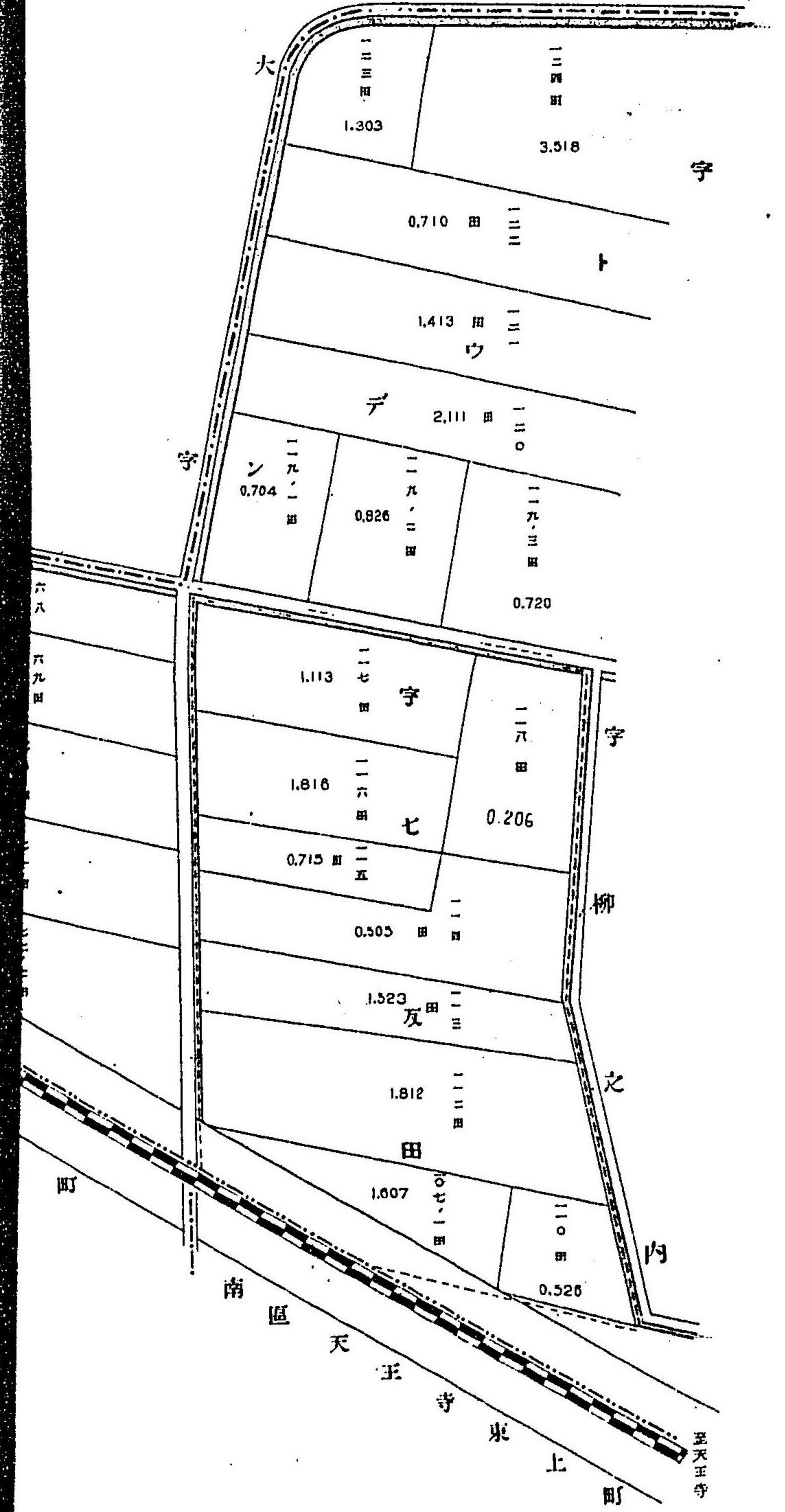
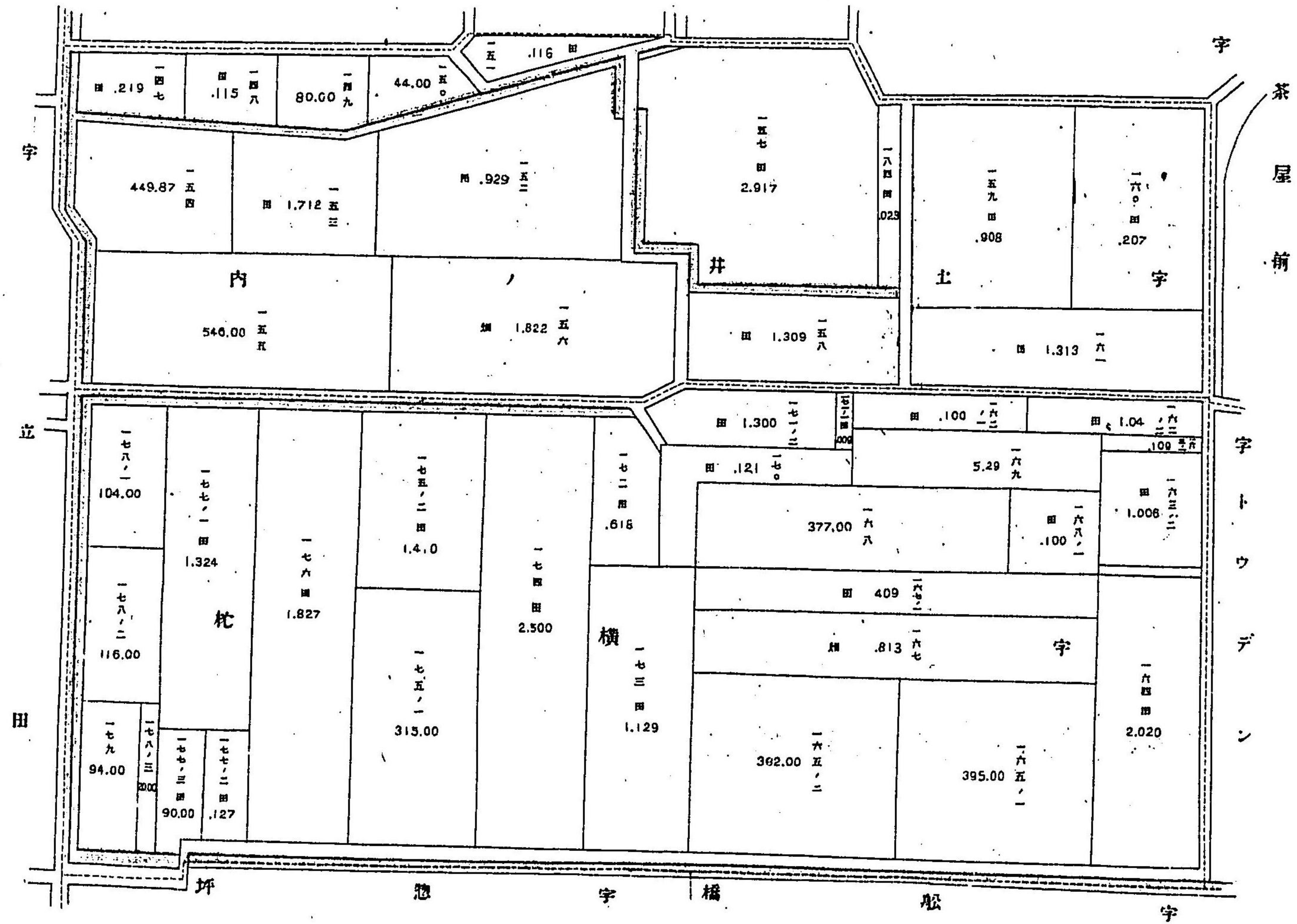
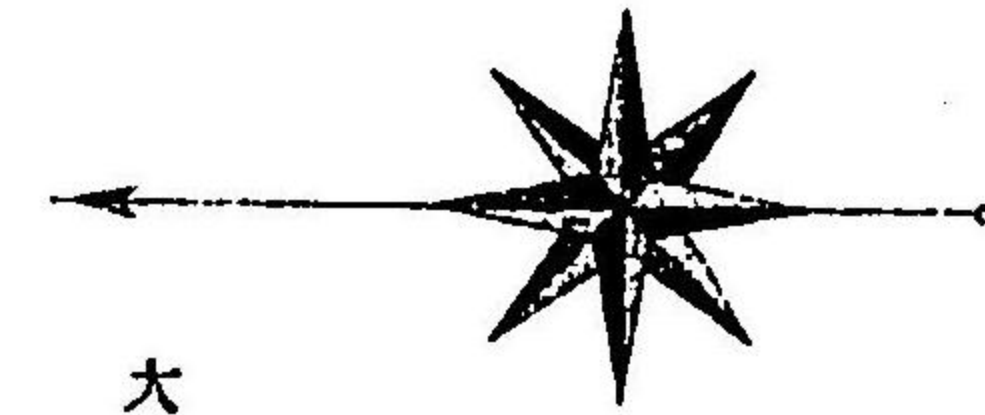

内之野木字大村橋鶴

(田)シテウト字
田反七字
橋松字
孫惣字

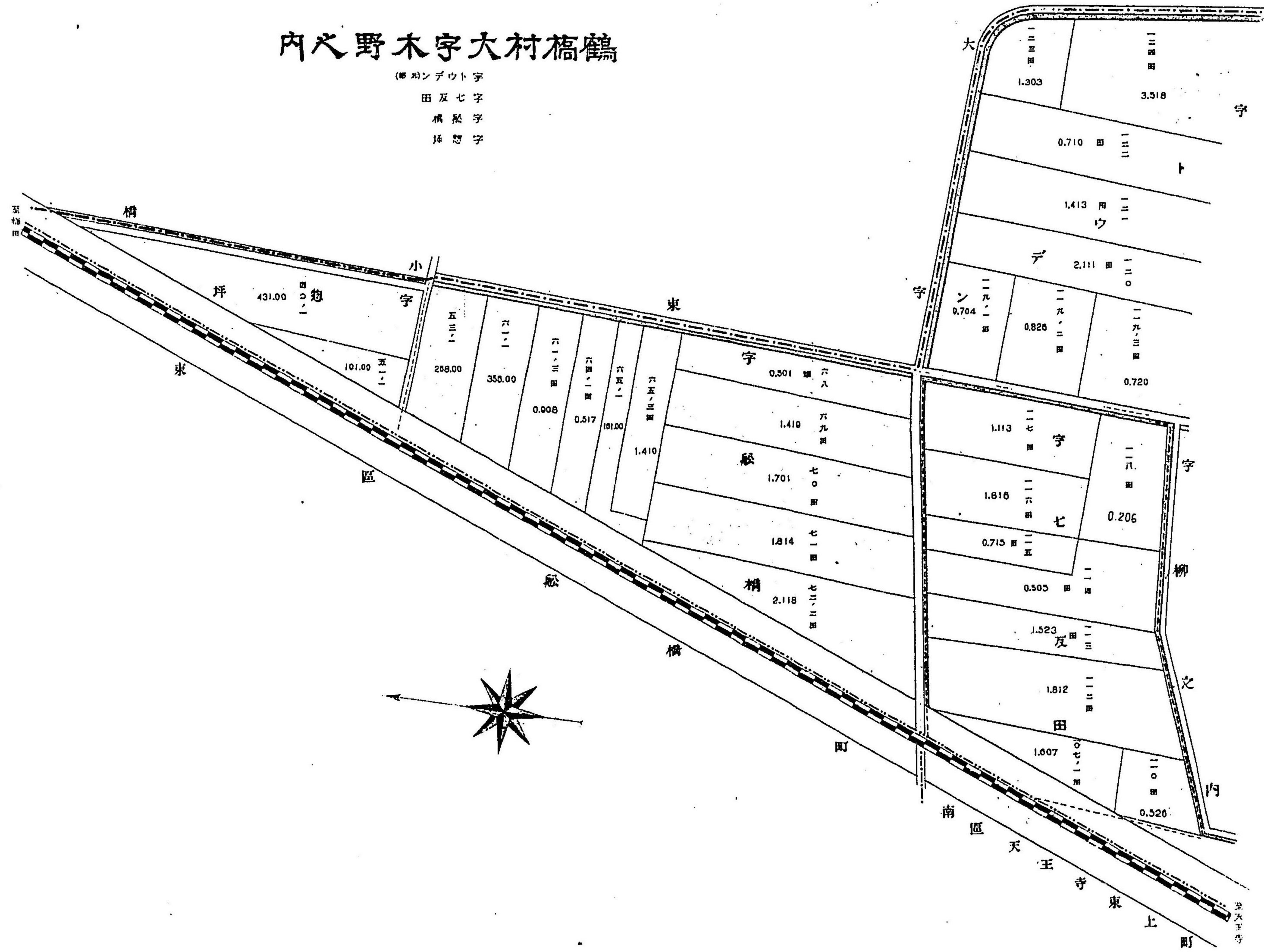

内之橋小

枕橋字
橋

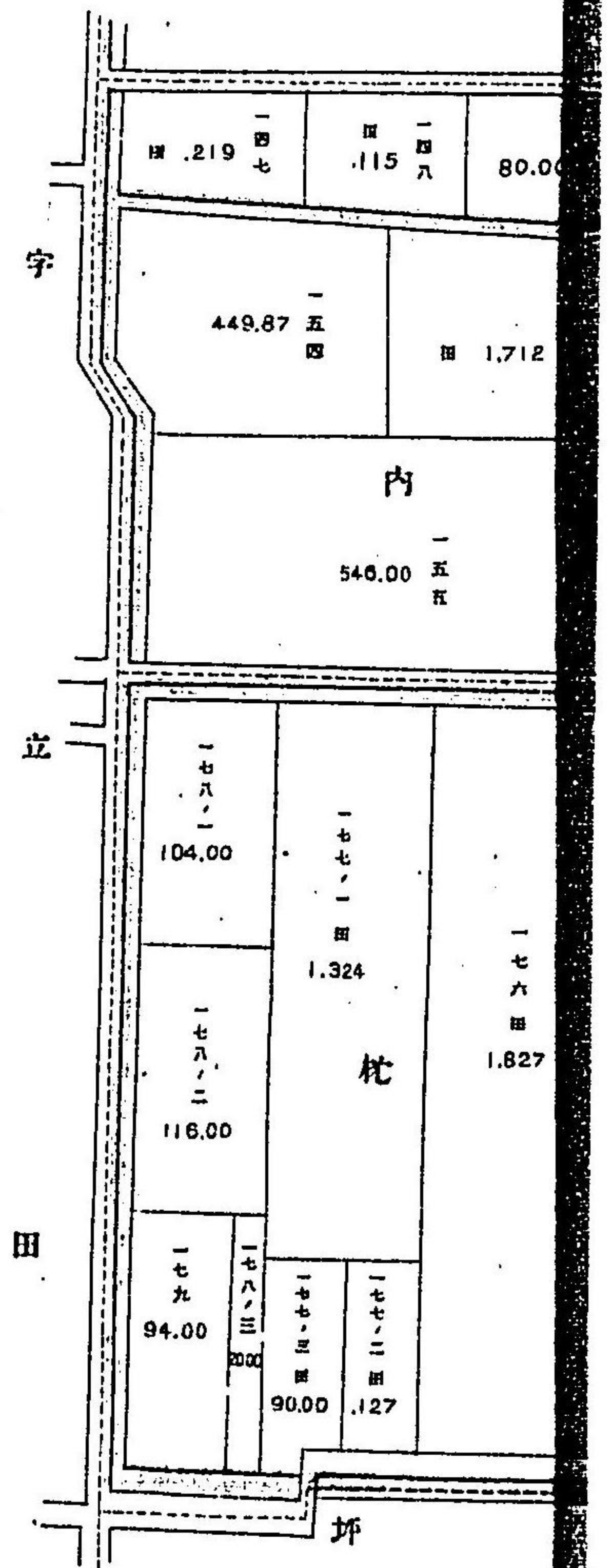

鶴橋村大字木野之内

上野字 (南) 前之橋字
 水之湯字 (西北) 池産字
 内柳字 (西北) 東部字
 (西) ンデウ字 (西北) 野上字

鶴橋村大字木野之内

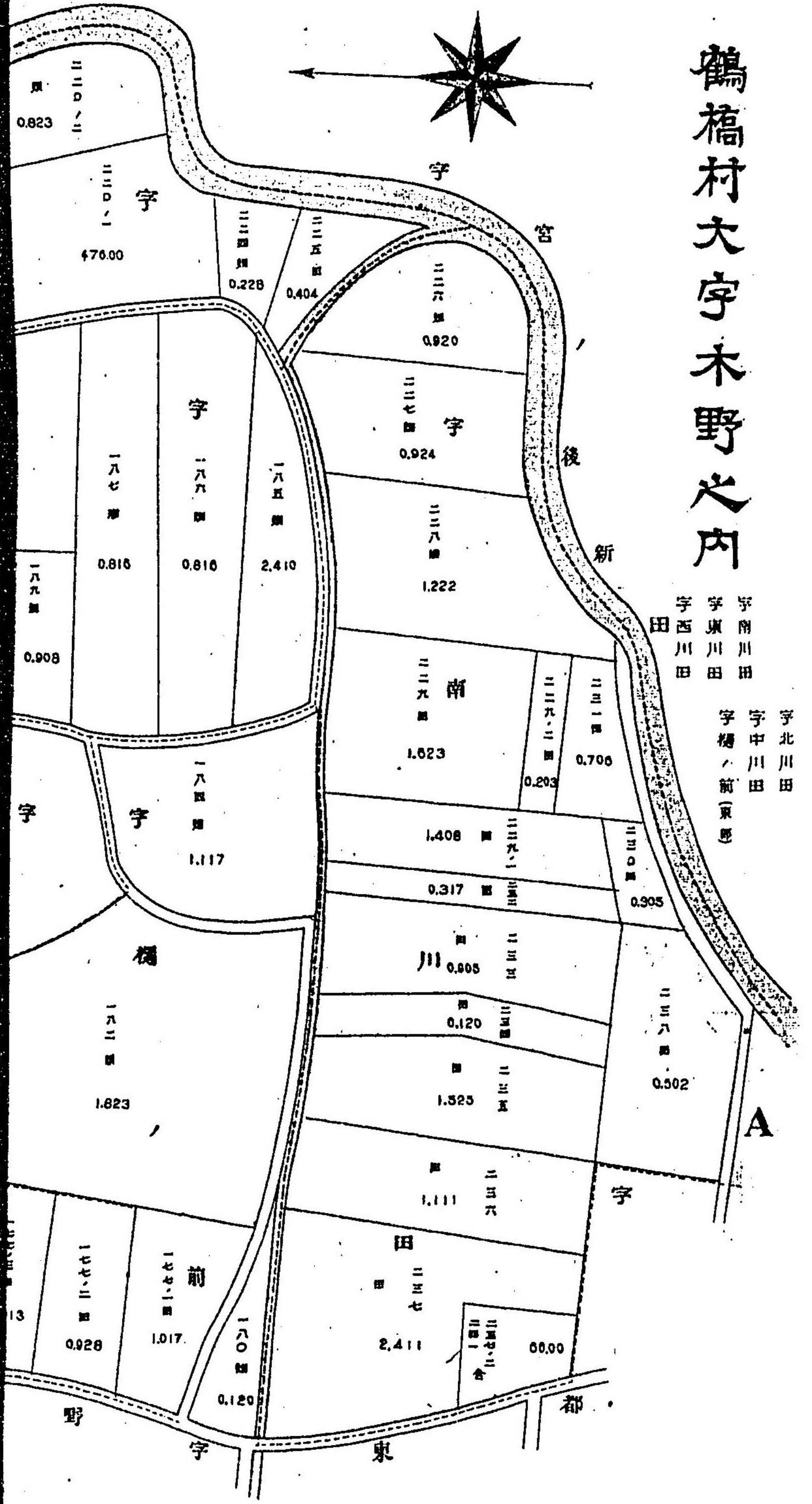

字南川田
 字東川田
 字西川田
 字北川田
 字中川田
 字柳ノ前東野



那 上 東 字 池 大 字

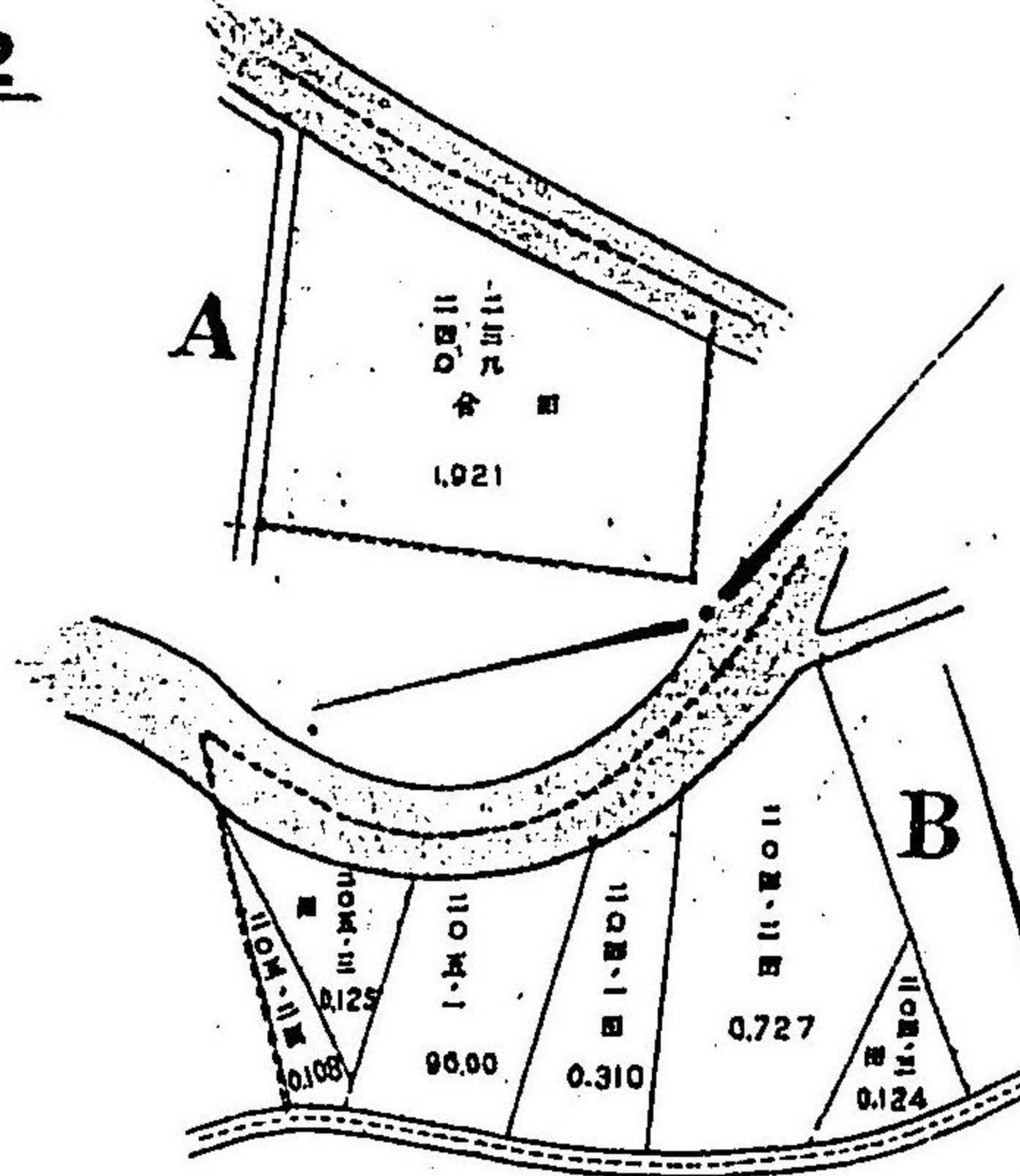
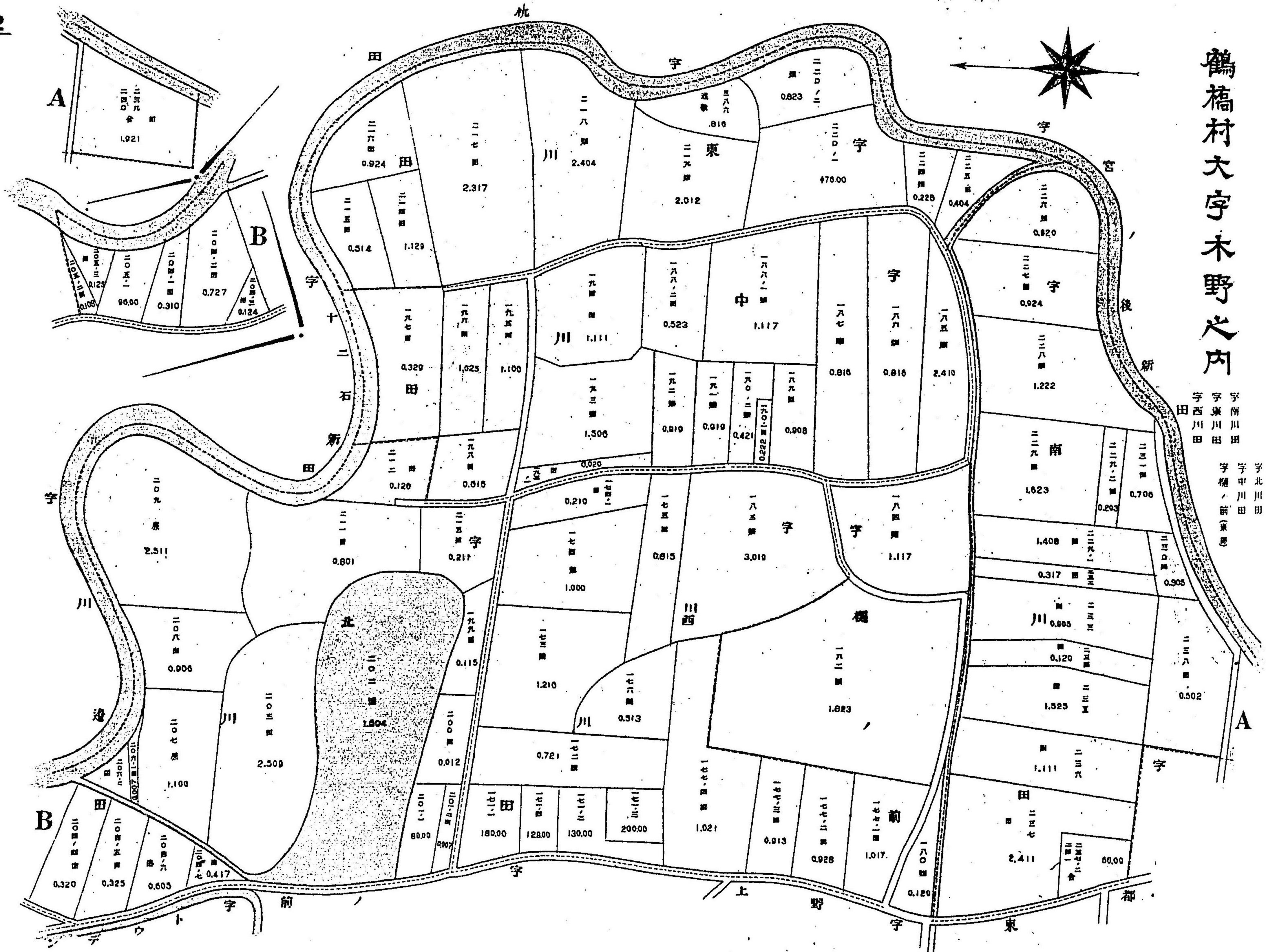

鶴橋村大字木野之内

字南川田
字東川田
字西川田
字柳ノ前東原
字北川田
字中川田
字柳ノ前東原

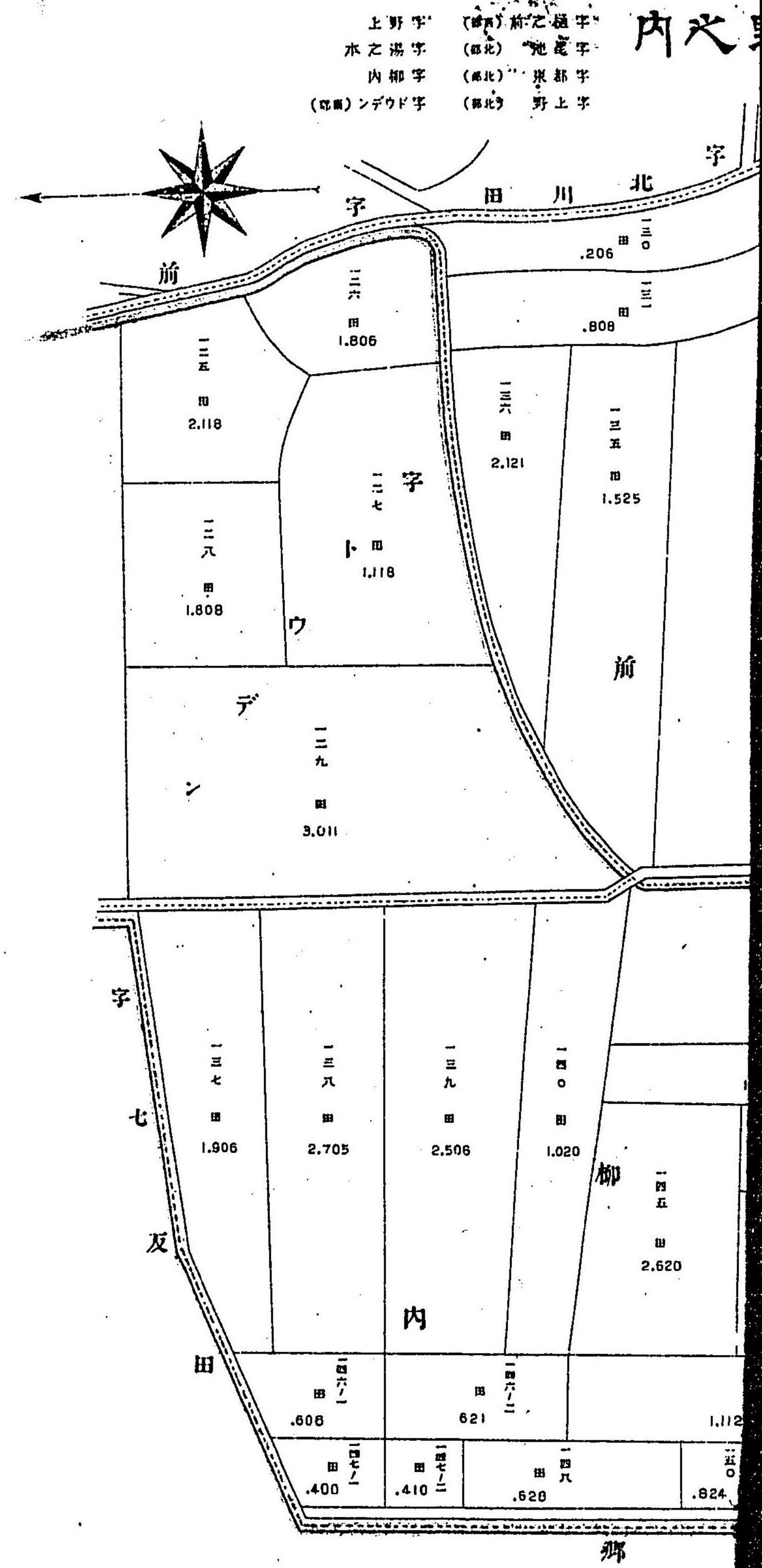

上野字 (部北) 柳ノ前字
水之湯字 (部北) 池底字
内柳字 (部北) 東都字
(部南) ンデウド字 (部北) 野上字

内

内天寺王天序大村稿鶴

郡上東字 芝ノ堂字 池之六字

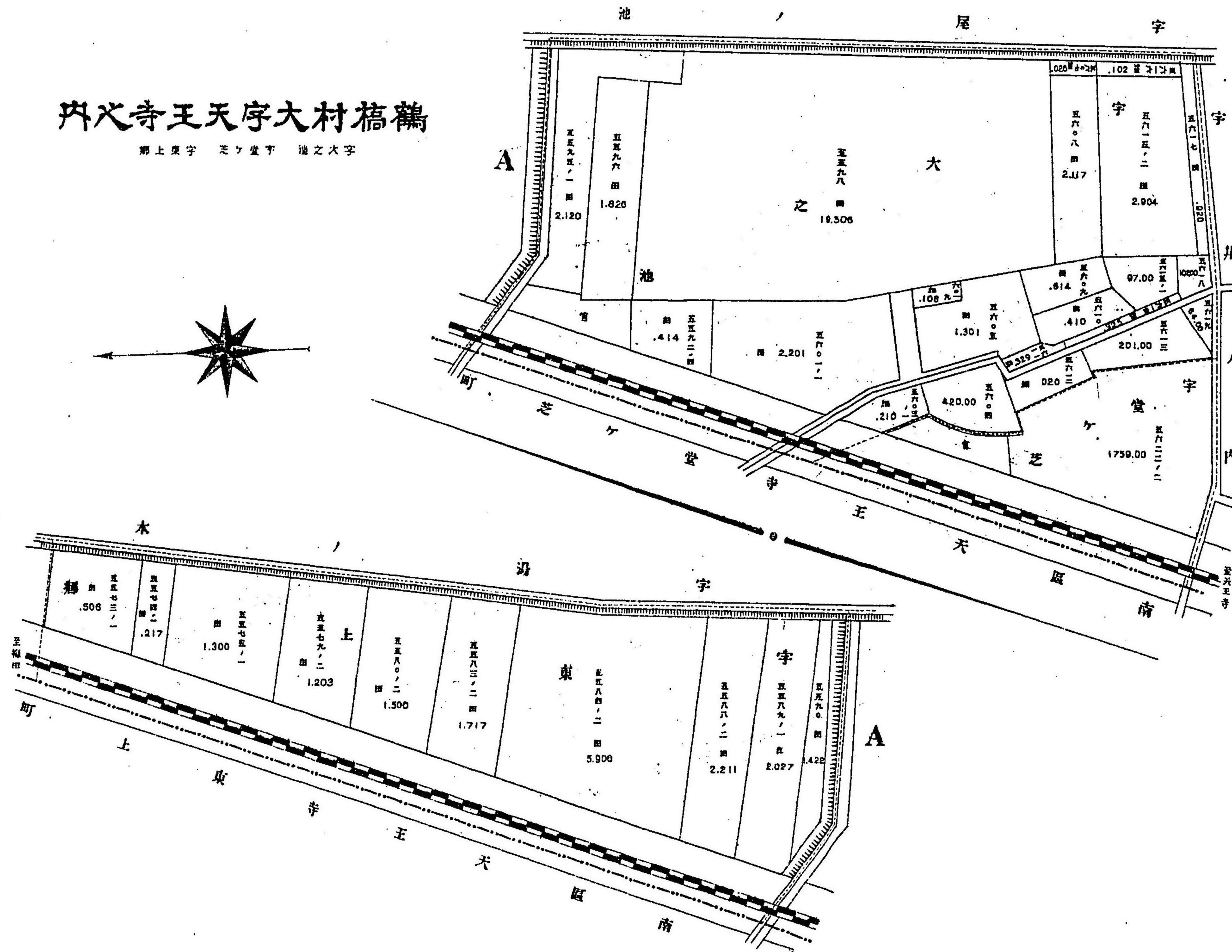
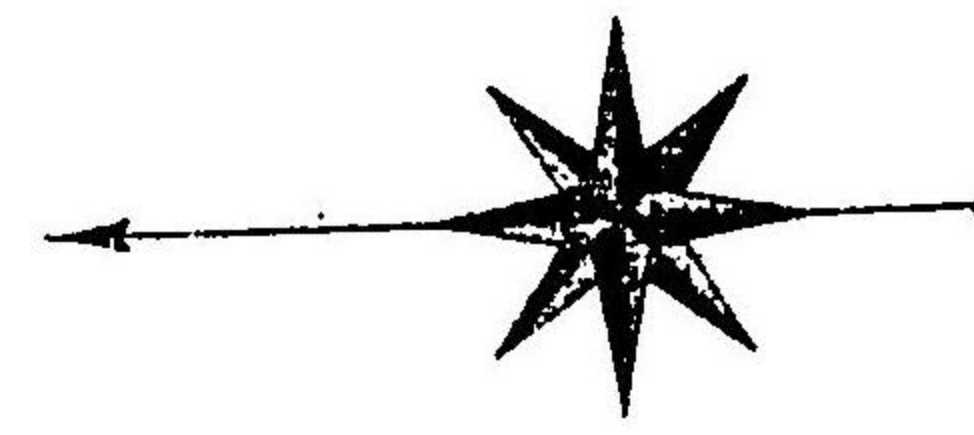

大
阪
市
東
區
天
王
寺
上
町
線

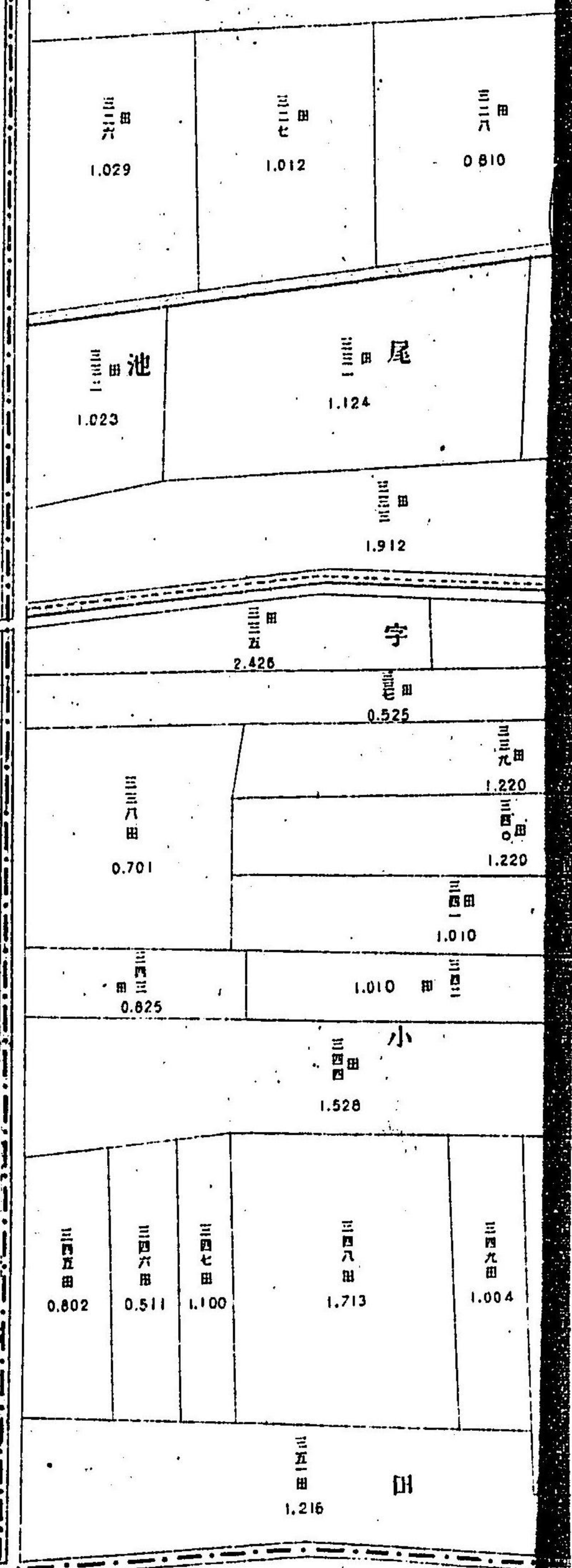

鶴橋村大字内之

部 東 字
 路 之 字
 内 之 字
 寺 之 字
 辻 之 字

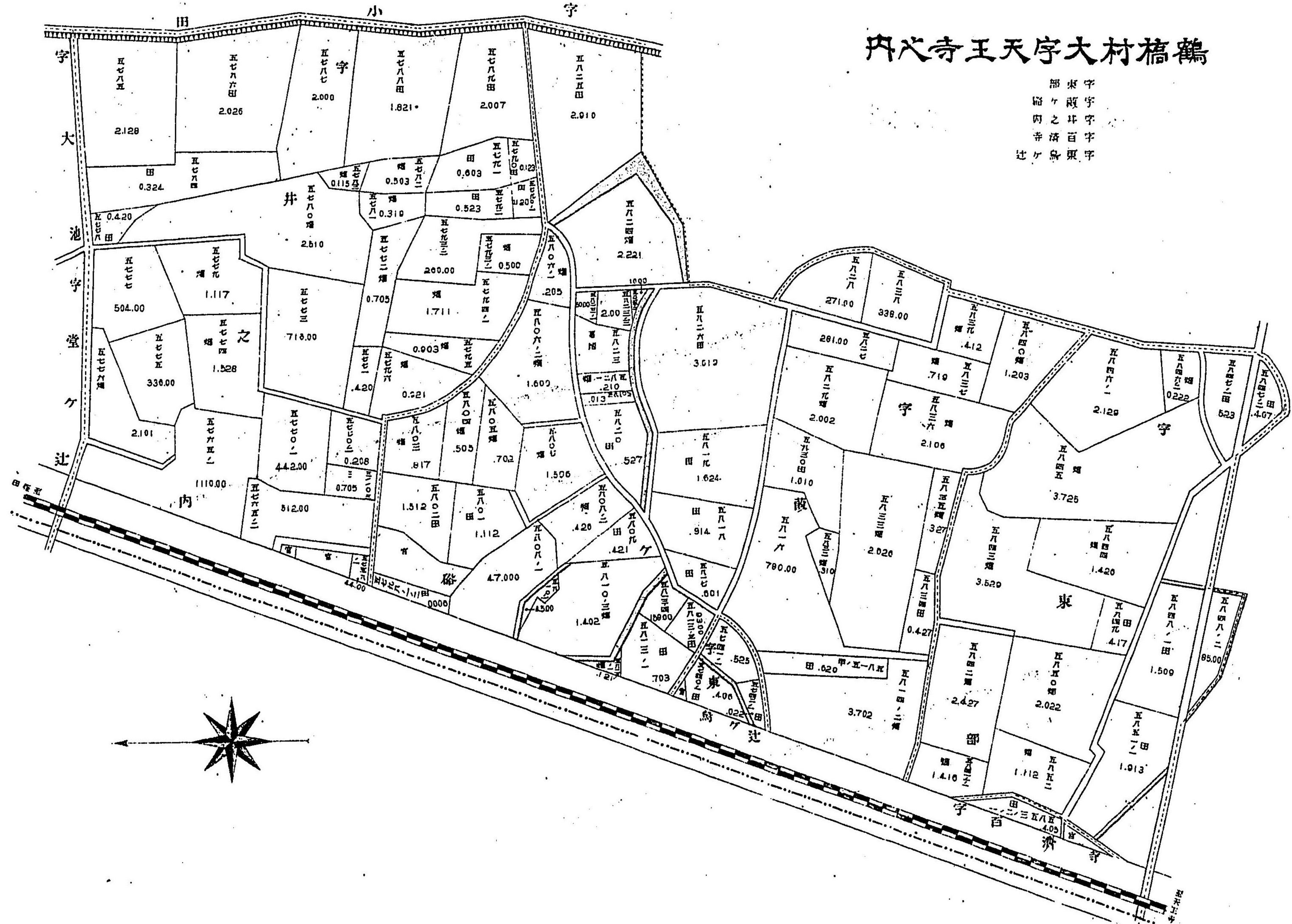

鶴橋村大字内之

字 古 殿
 字 古 殿
 字 古 殿

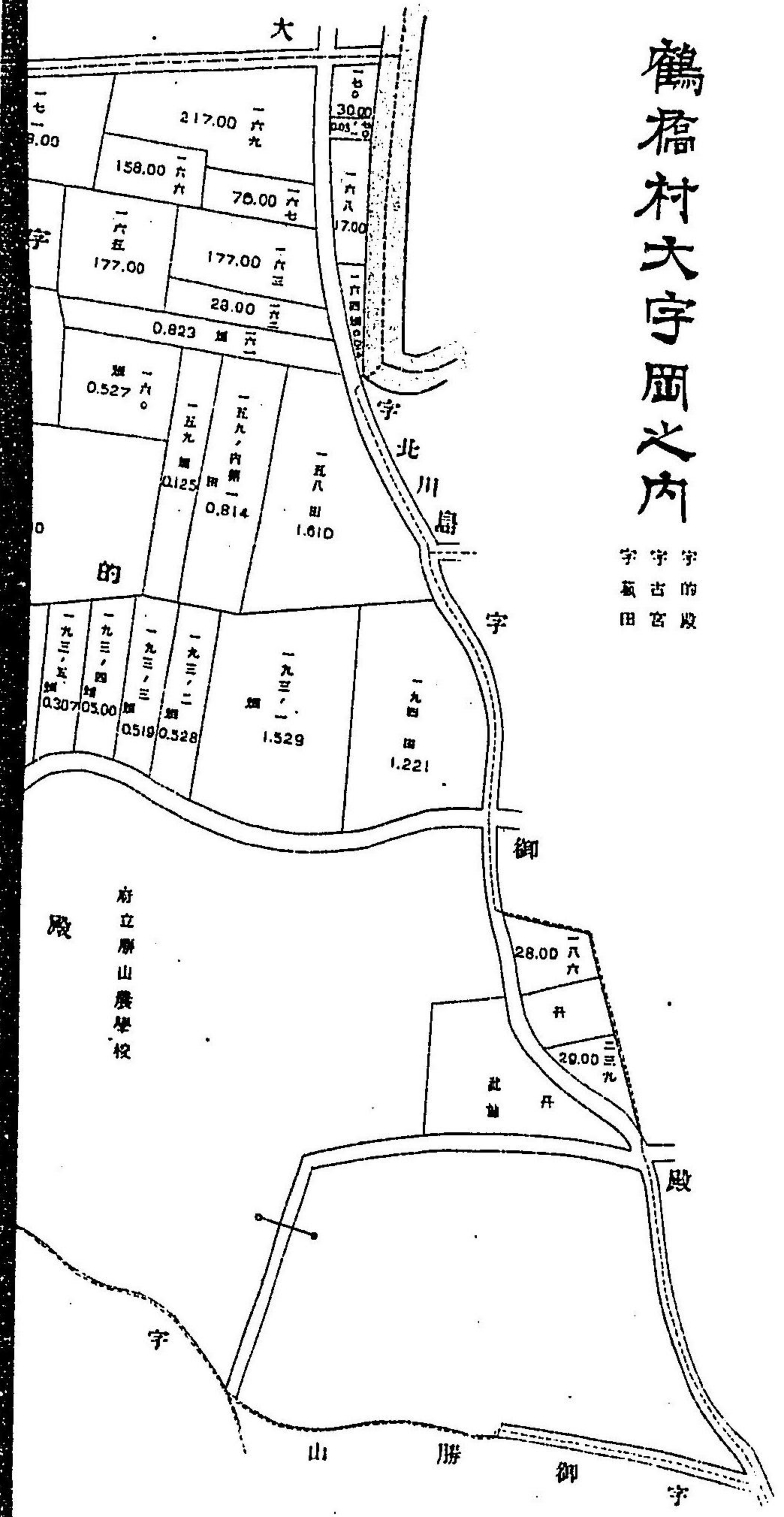



鶴橋村大字内

字古殿
字古殿
田古殿

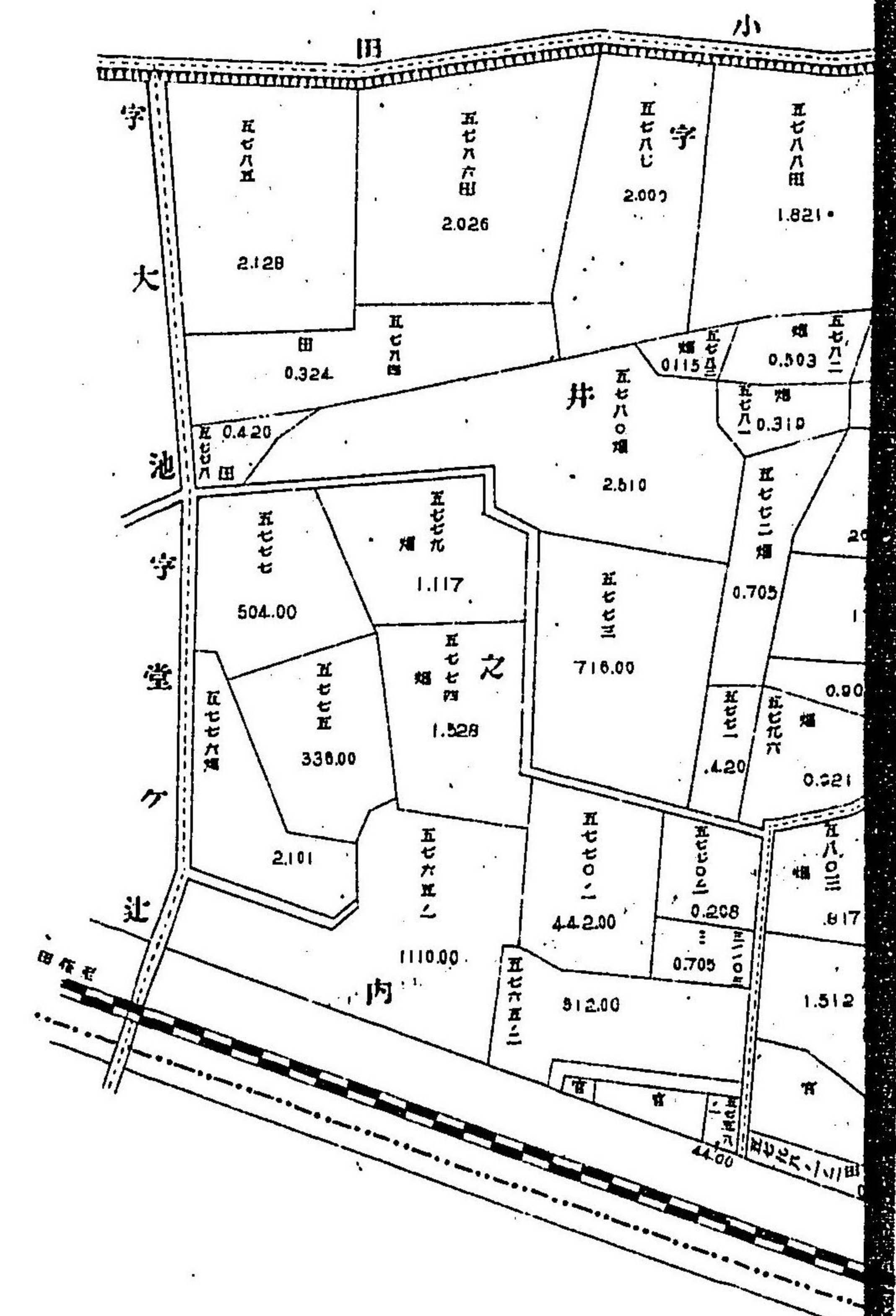

鶴橋村大字内之

島川南字
山勝御字

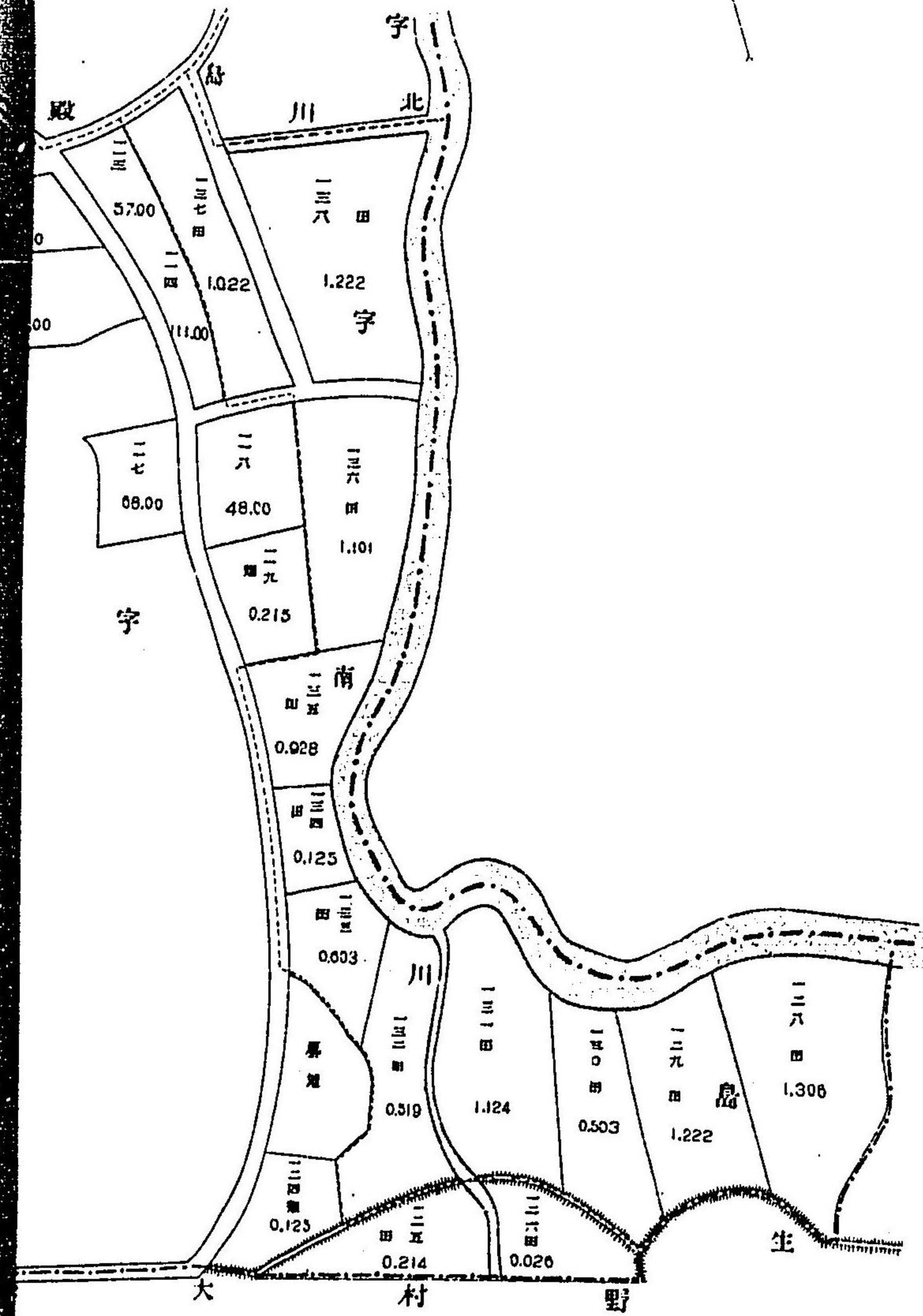

鶴橋村大字内之

島川北字
山勝御字

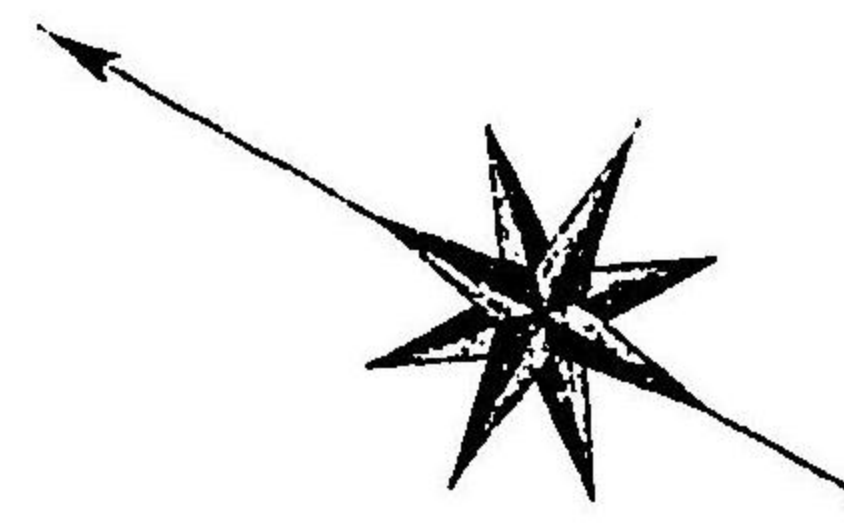

鶴橋村大字内之

字南川
字御勝山

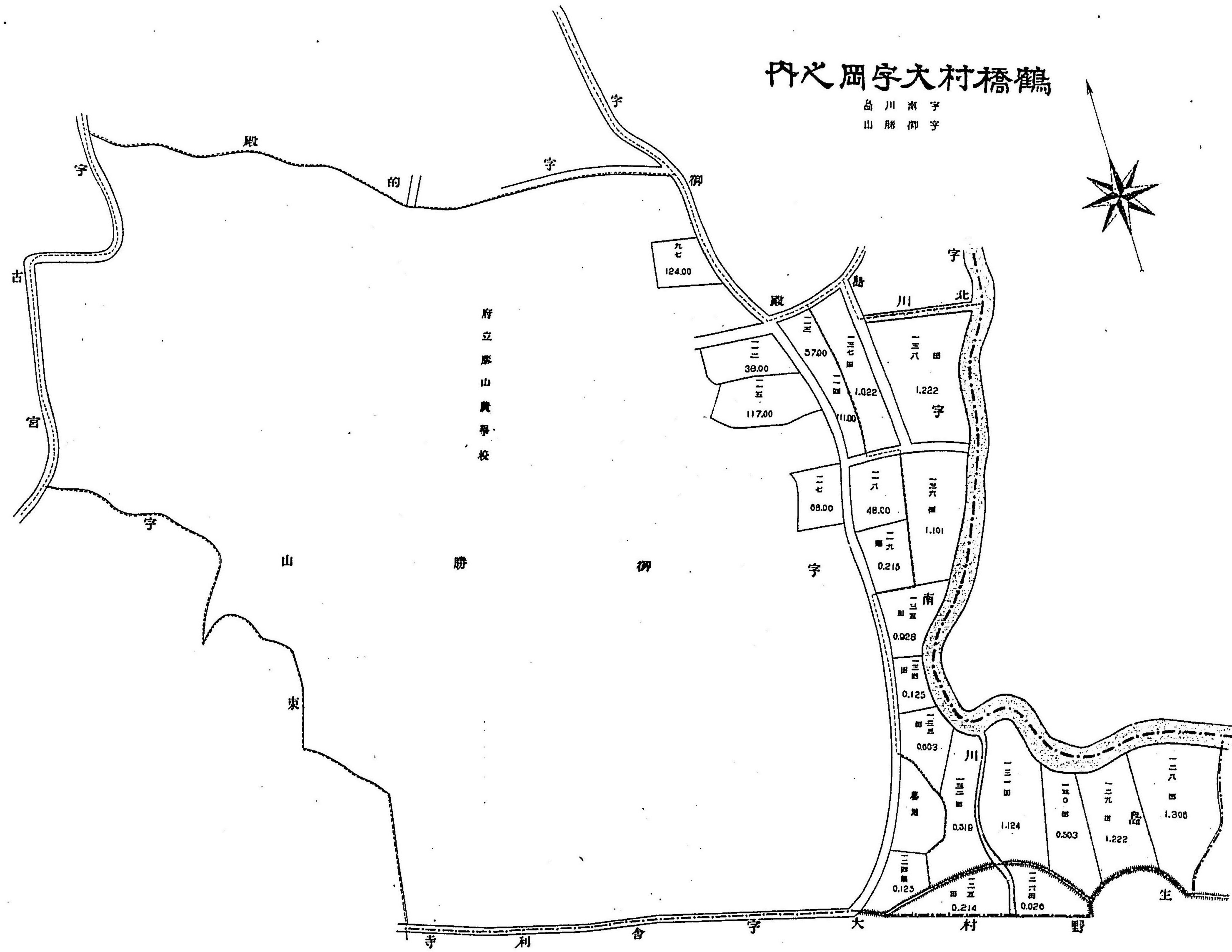

大字内之

字御勝山

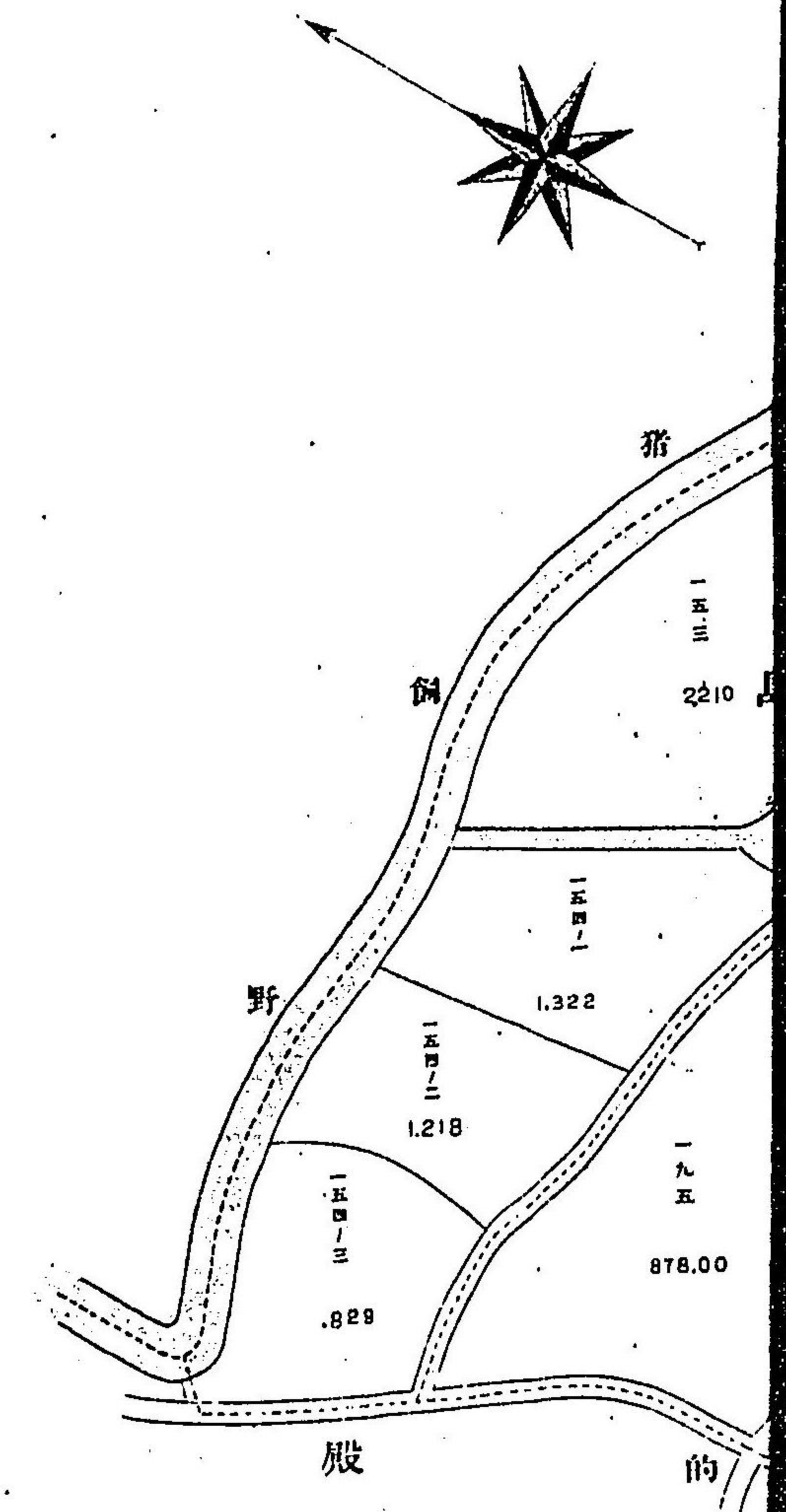

鶴橋村大字飼野火

(西)下之松字 (北)島大字
(南)山廣字 野野字
田新柳字 (南)前之松字

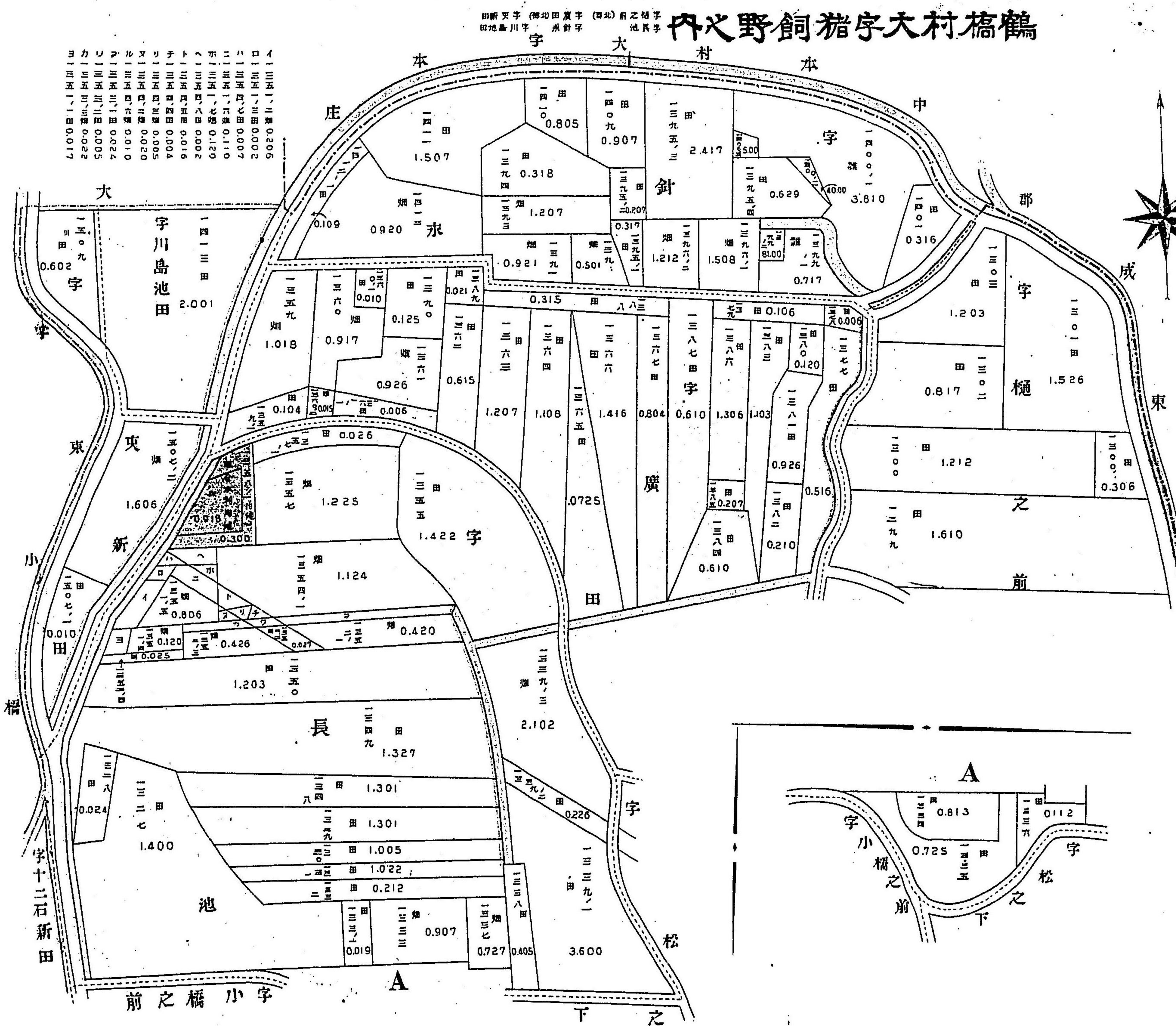
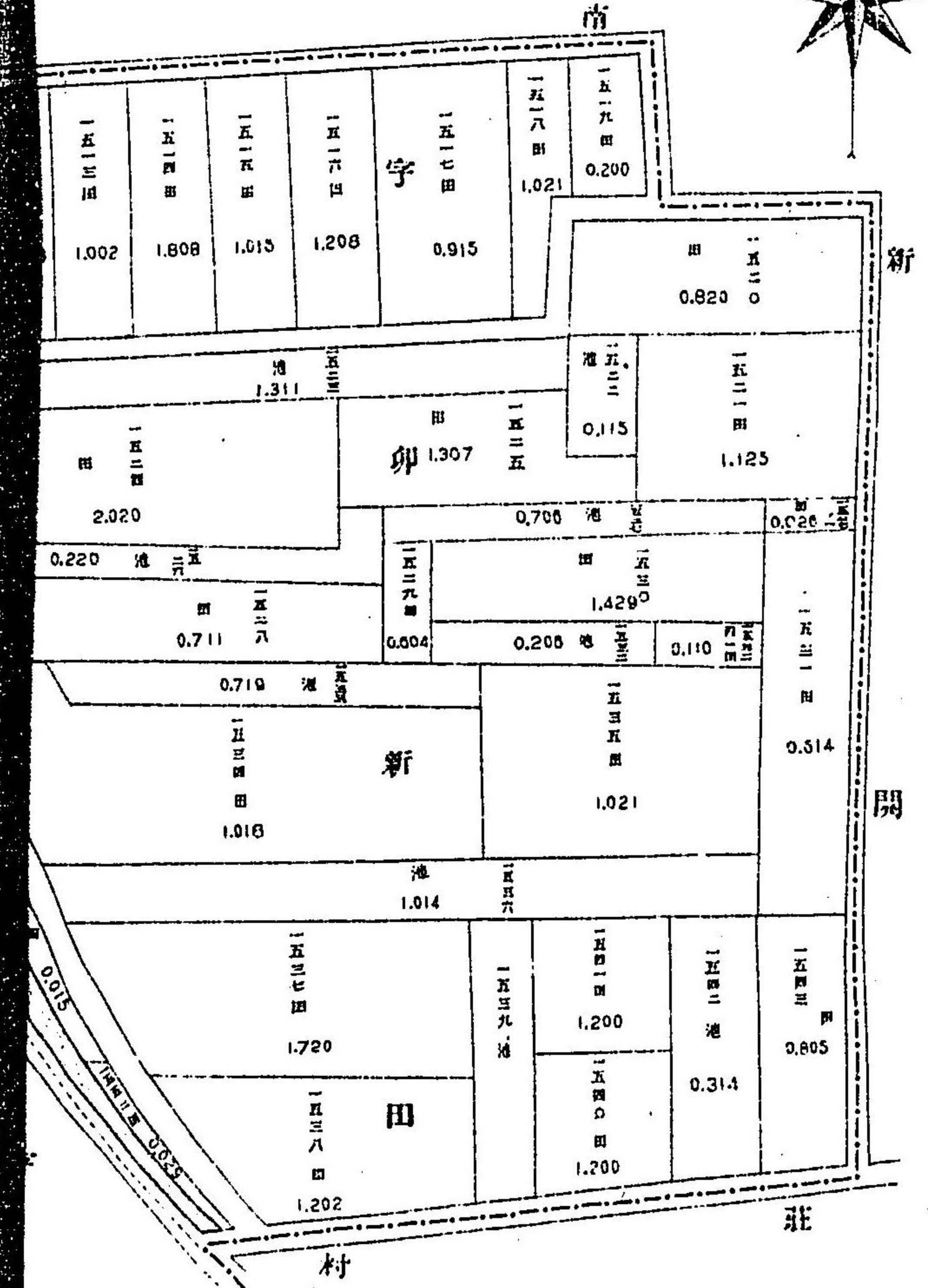
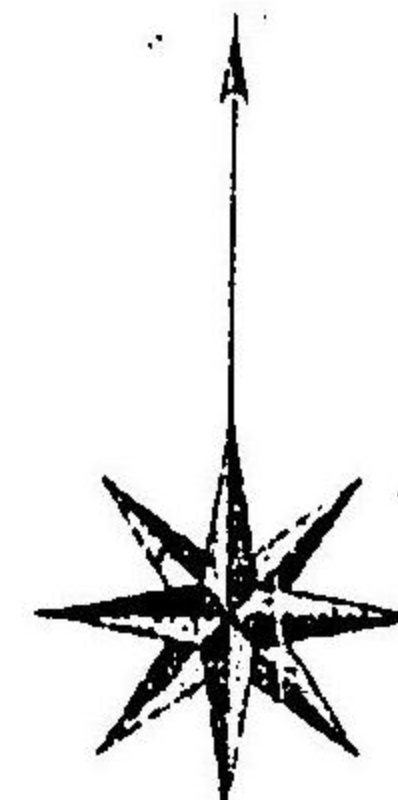

東成郡南新開莊村

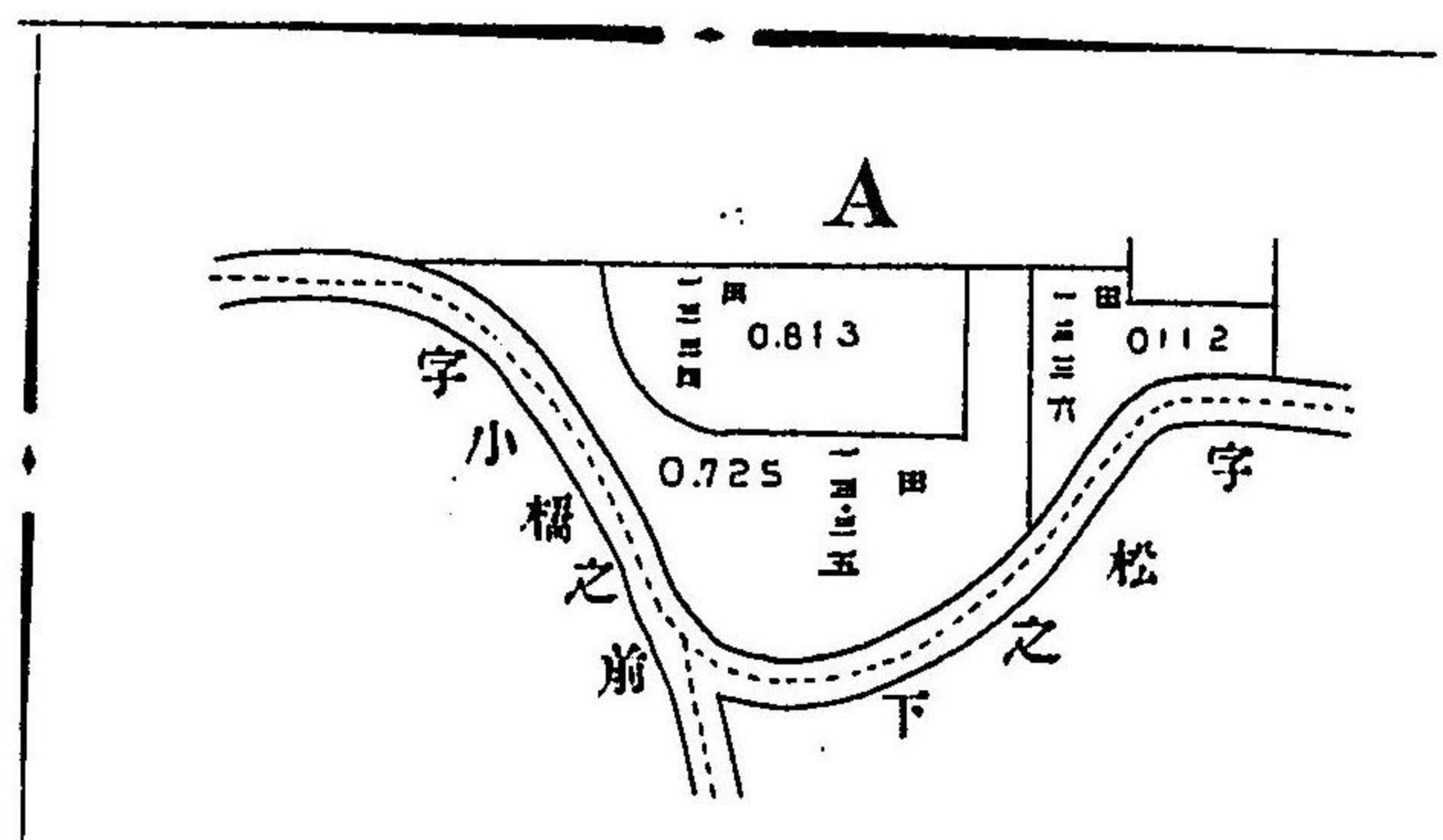

鶴橋村大字猪飼野之内

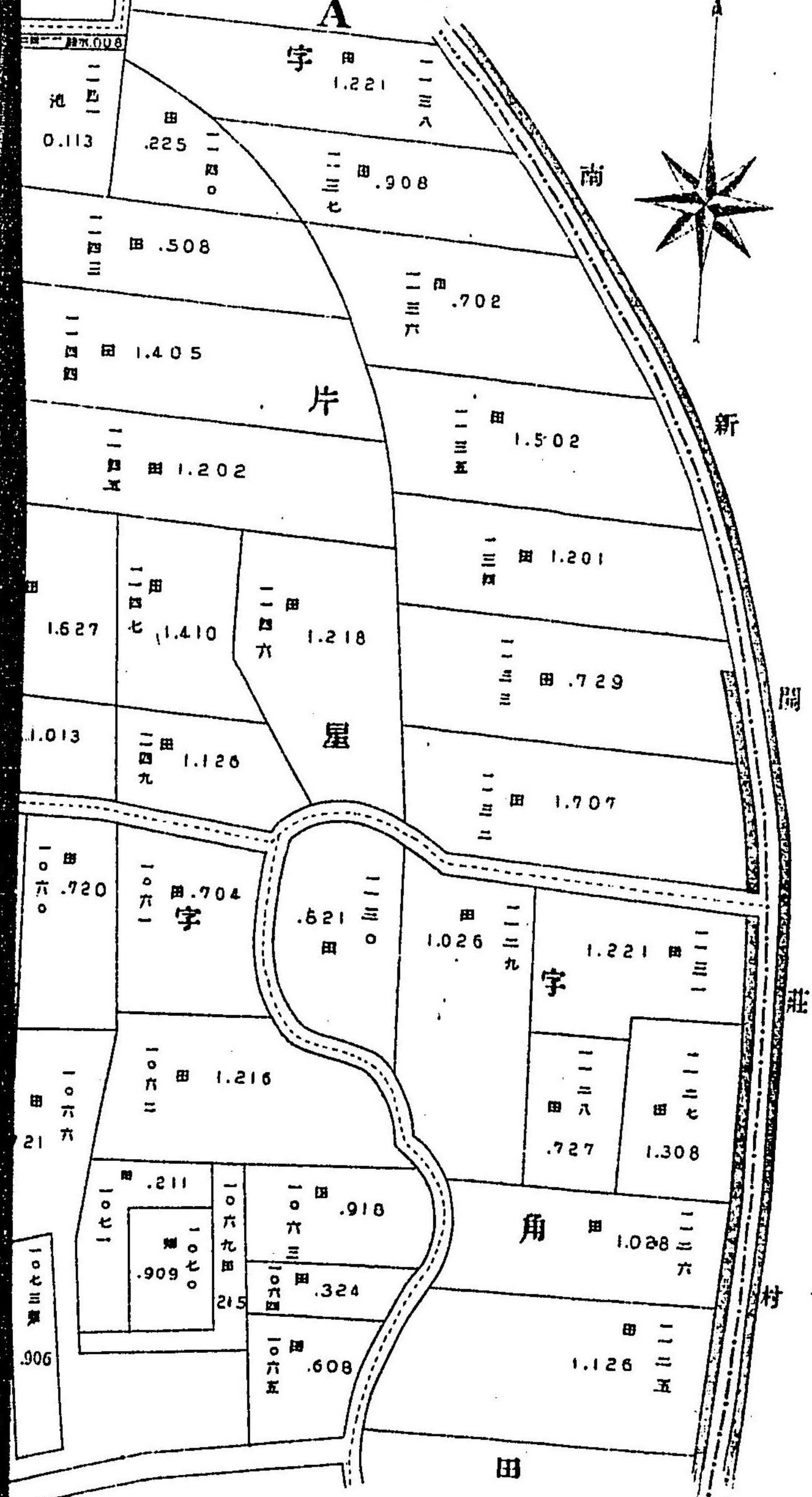

鶴橋村大字猪飼野之内



字新田川端 (西側)
 字西邊田 (西側)
 字小橋之南 (西側)
 字大橋之南 (西側)
 字松之島 (西側)
 字川島 (西側)
 字猪飼野 (西側)
 字猪飼野 (東側)

鶴橋村大字猪飼野之内

字大野 字中野 字北野 字南野 字東野 字西野 字南東野 字南西野 字北東野 字北西野 字南東野 字南西野 字北東野 字北西野

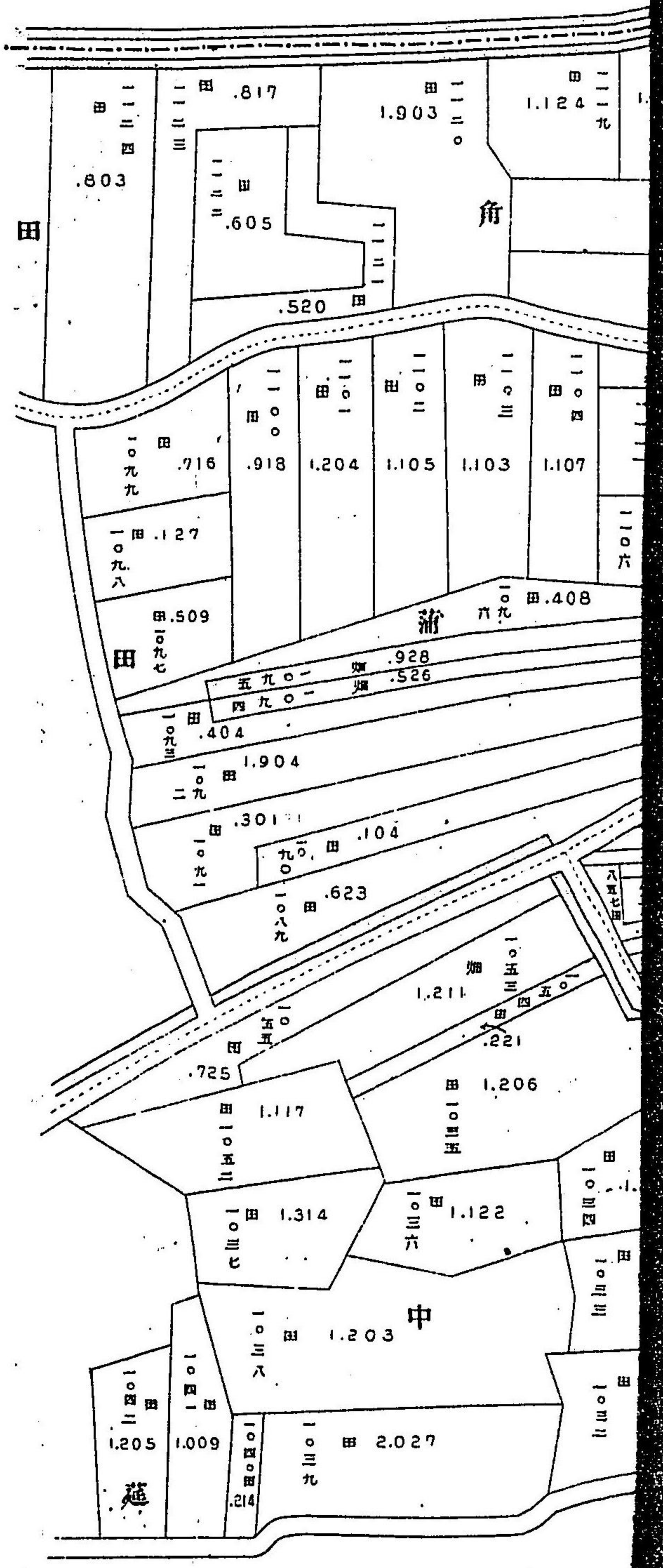

池大野字
川野南字
馬路小野字
新橋田新字

丹之野飼猪字大村橋鶴

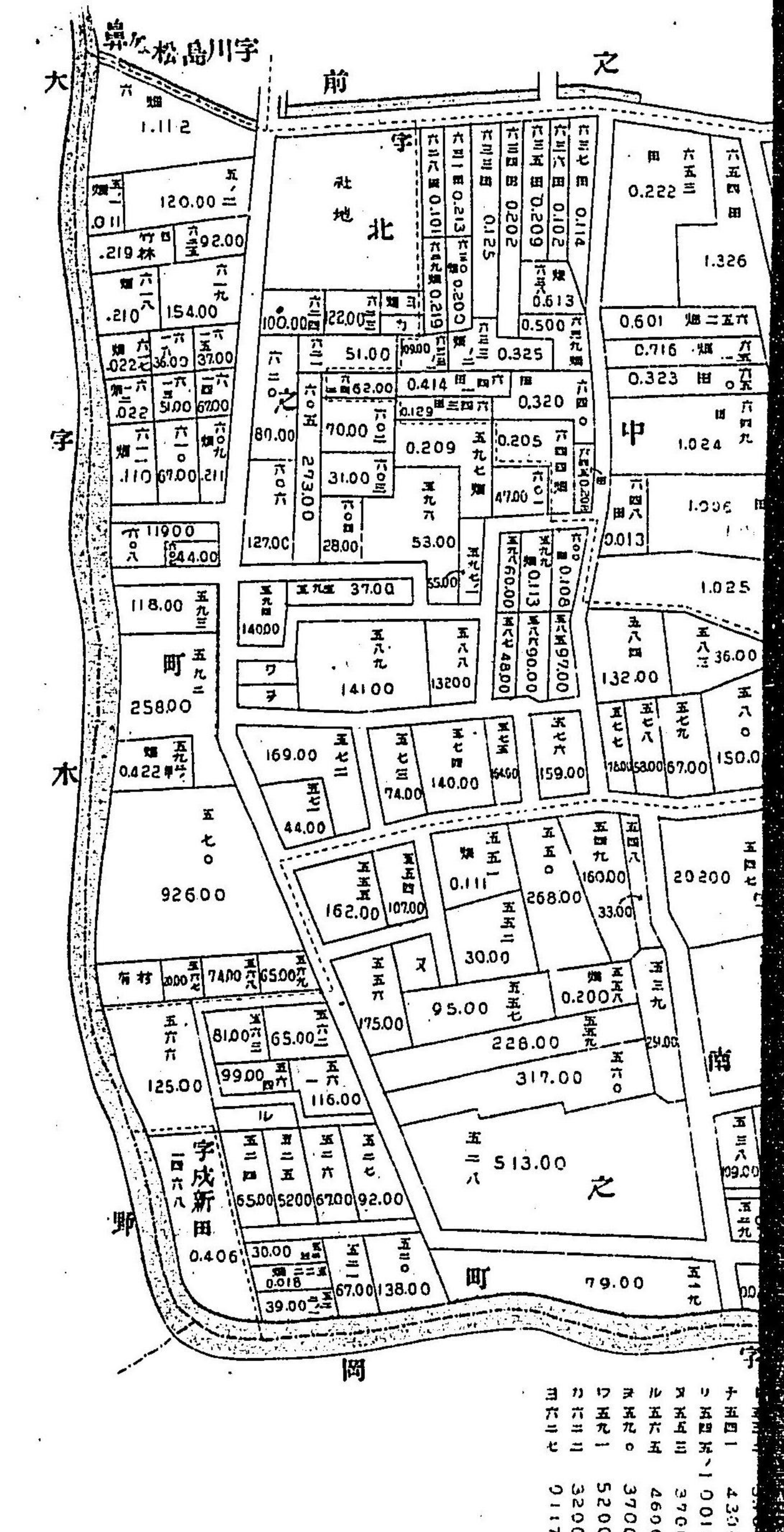
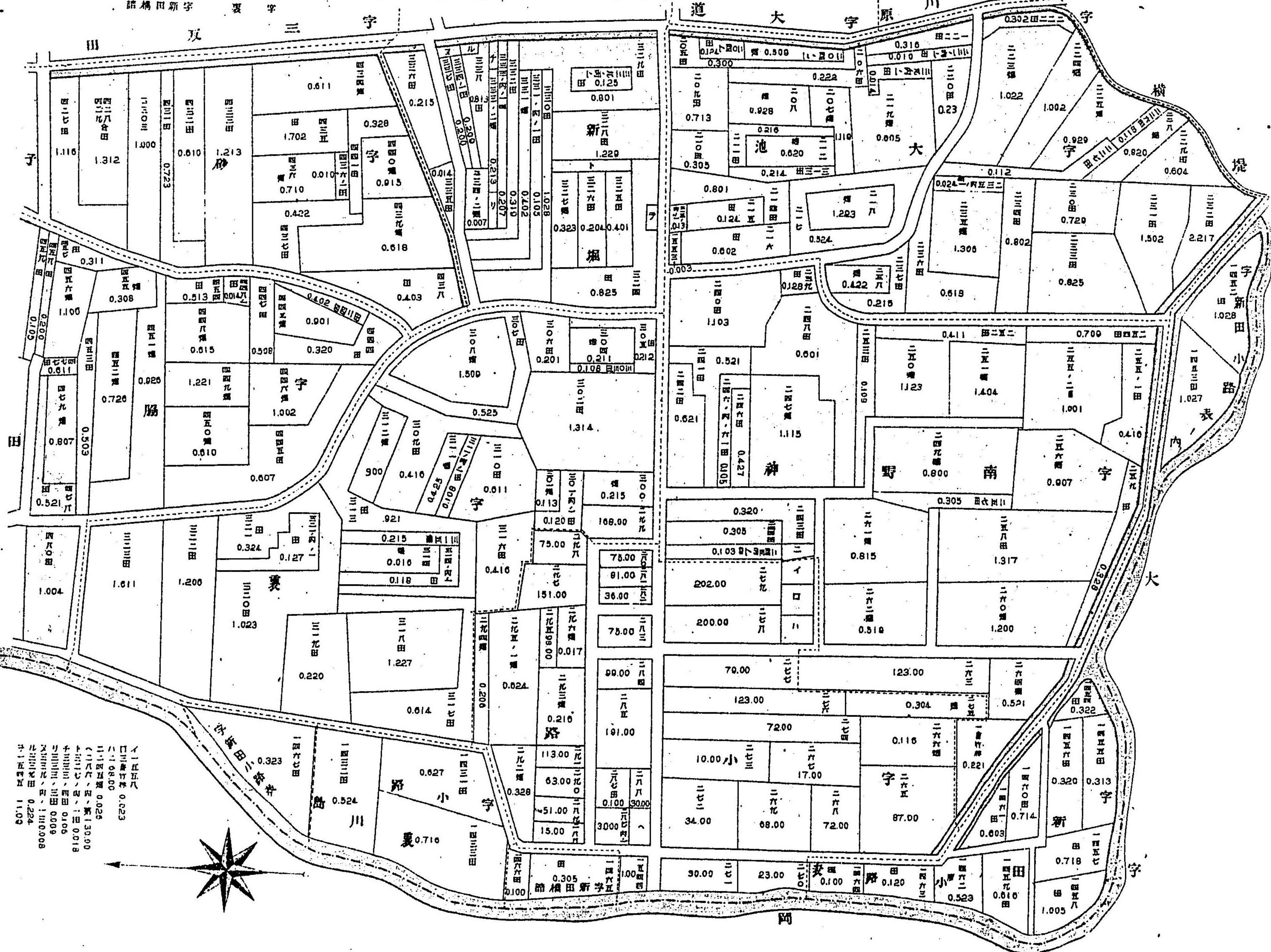

鶴橋村大字猪飼野之内

字西庄 字東庄 字根丸 字横堤 字浦川原
字川島庄 字島 字新田 字猪飼野 字猪飼川島

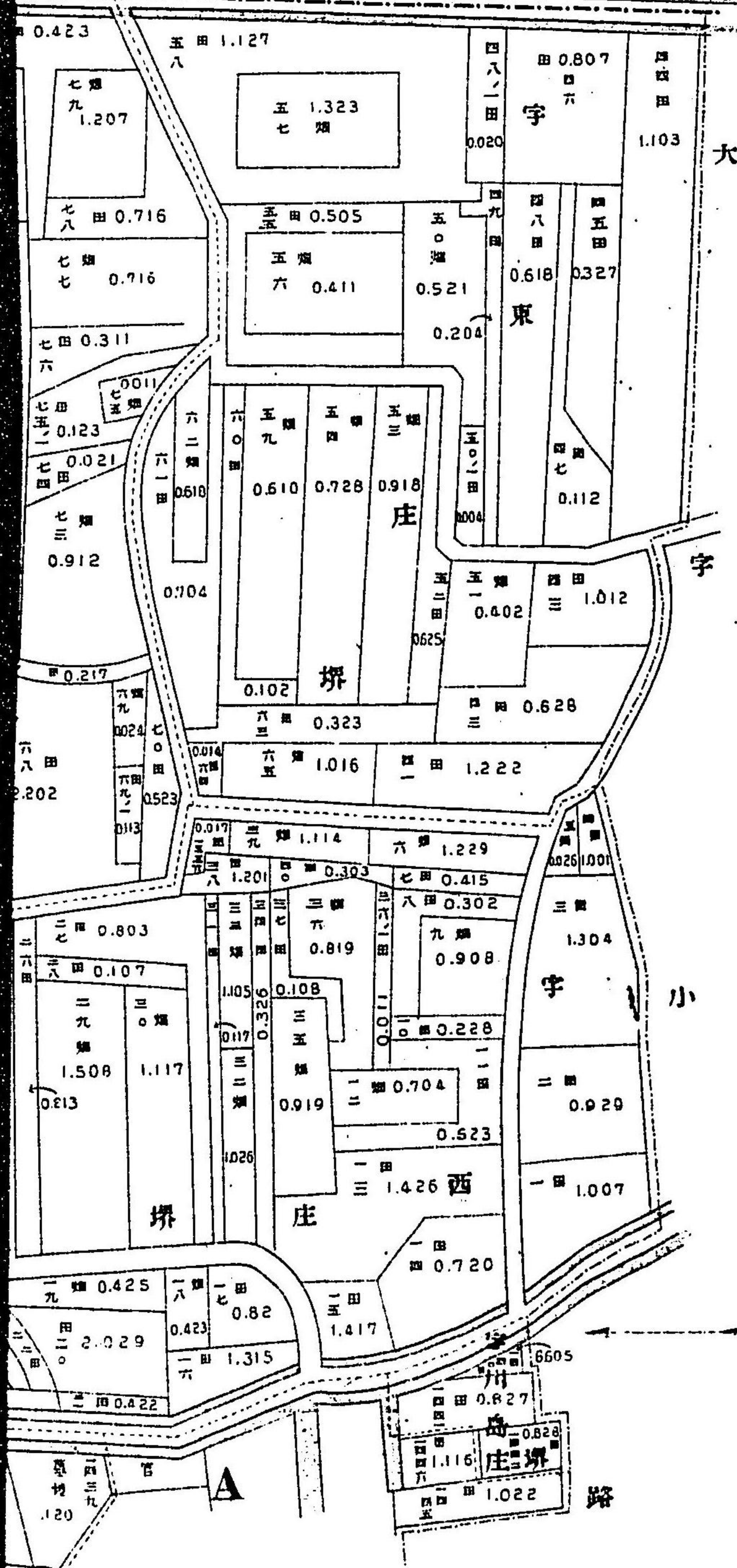

鶴橋村大字猪飼野之内

字大堤 字新田 字高堤 字三木 字猪飼野 字猪飼川島

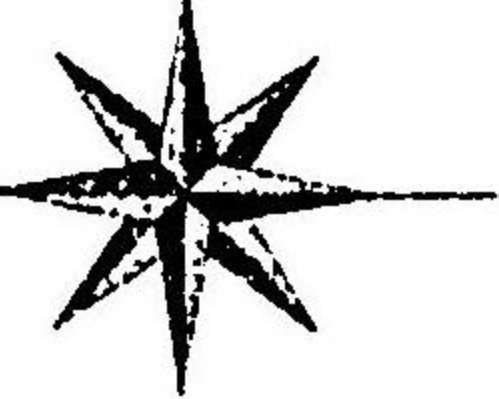
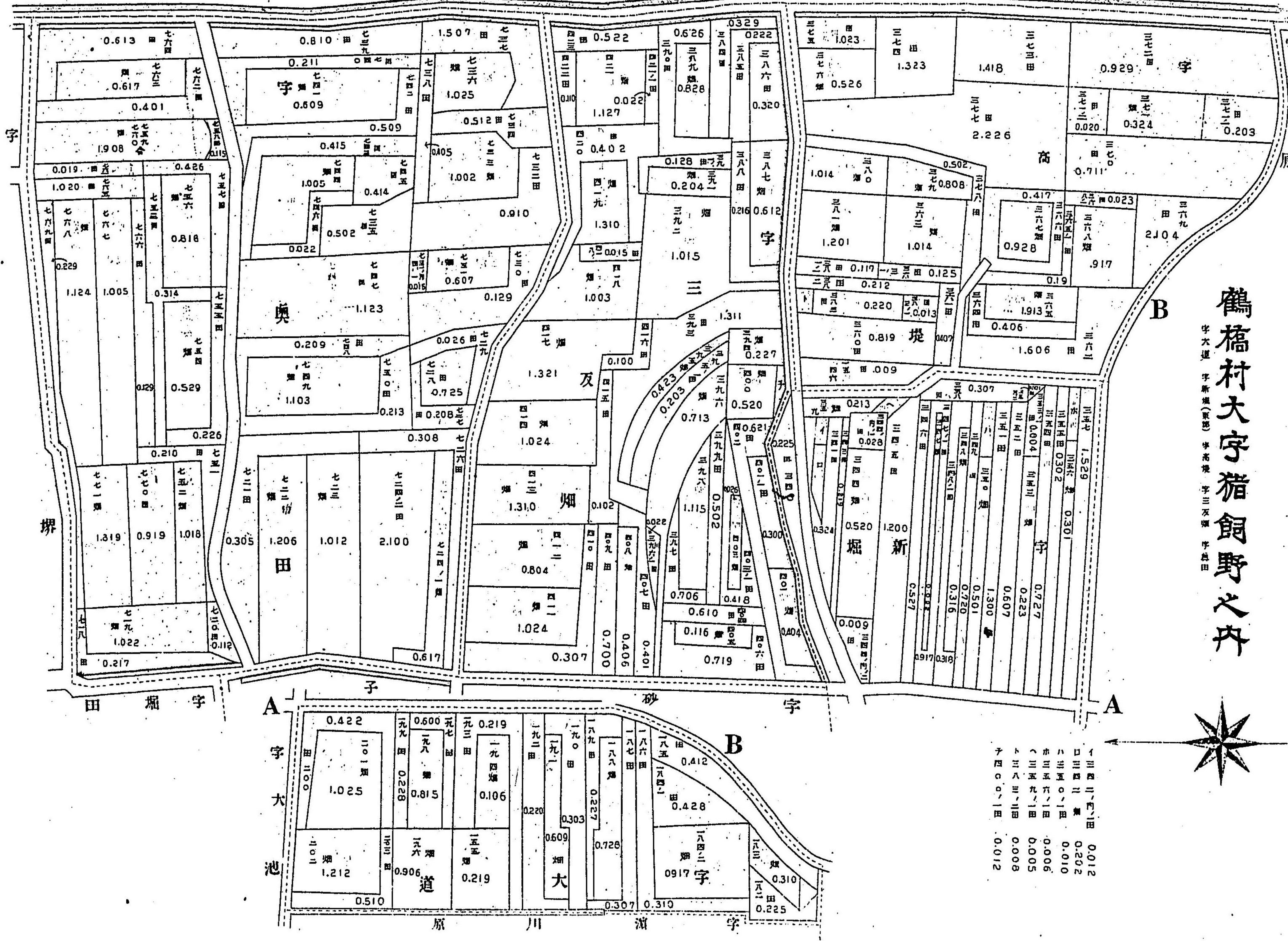

字大堤	0.012
字新田	0.202
字高堤	0.010
字三木	0.006
字猪飼野	0.005
字猪飼川島	0.008
字猪飼野	0.012

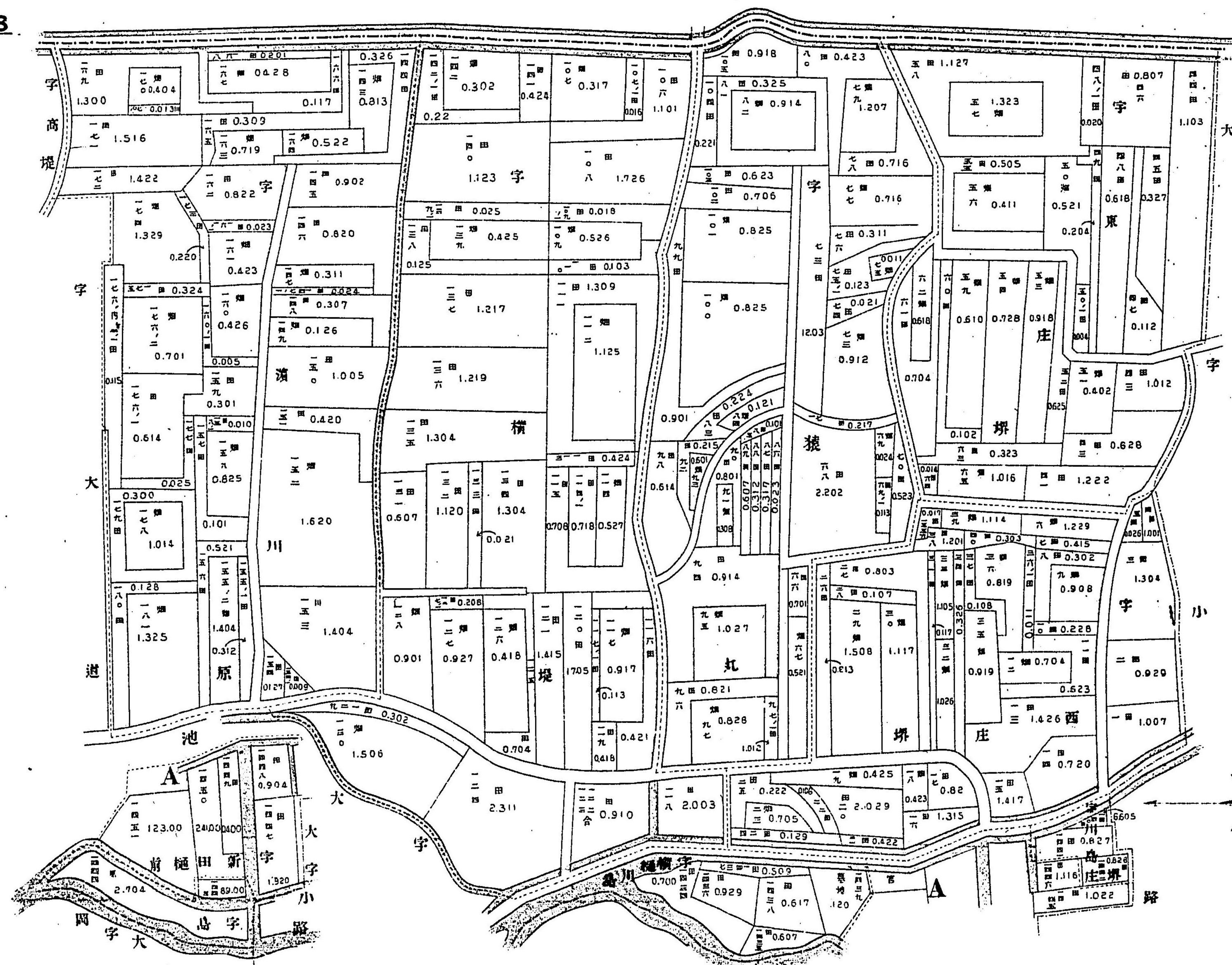

鶴橋村大字猪飼野之内

字西庄 字東庄 字北庄 字南庄 字猪飼野 字川島

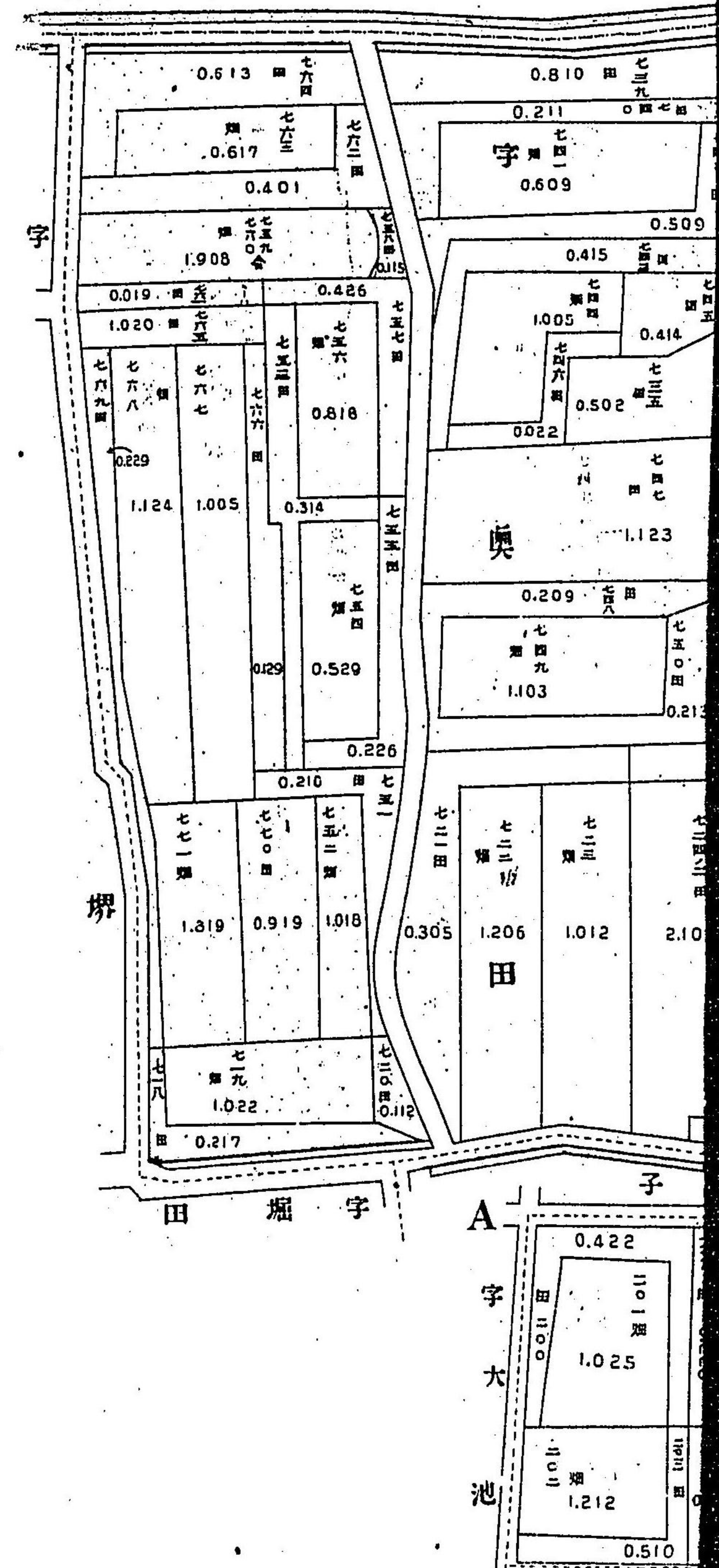

南

部之村町續接及區南

末吉橋通壹丁目 (部西)
 安堂寺橋通壹丁目 (部西)

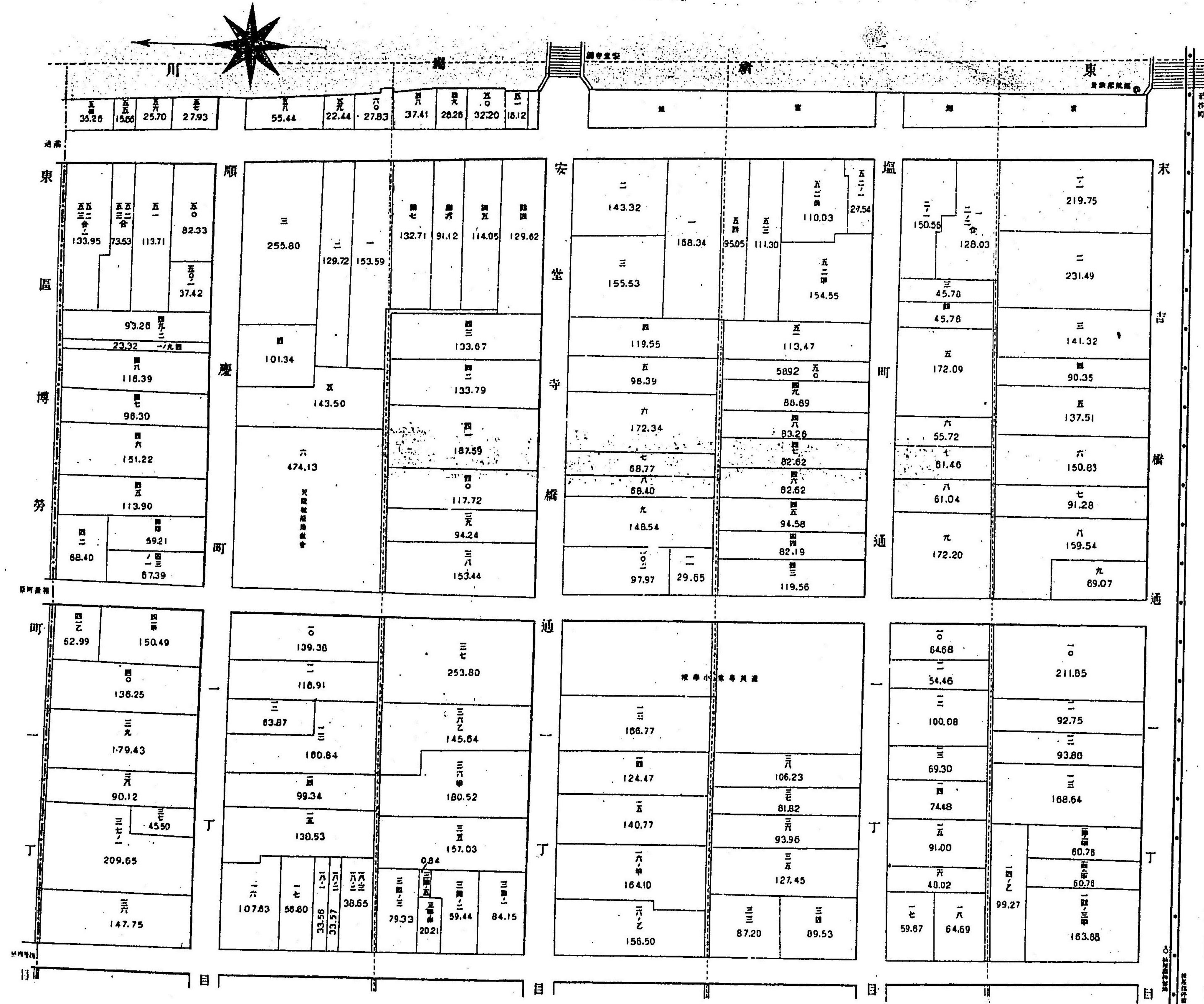
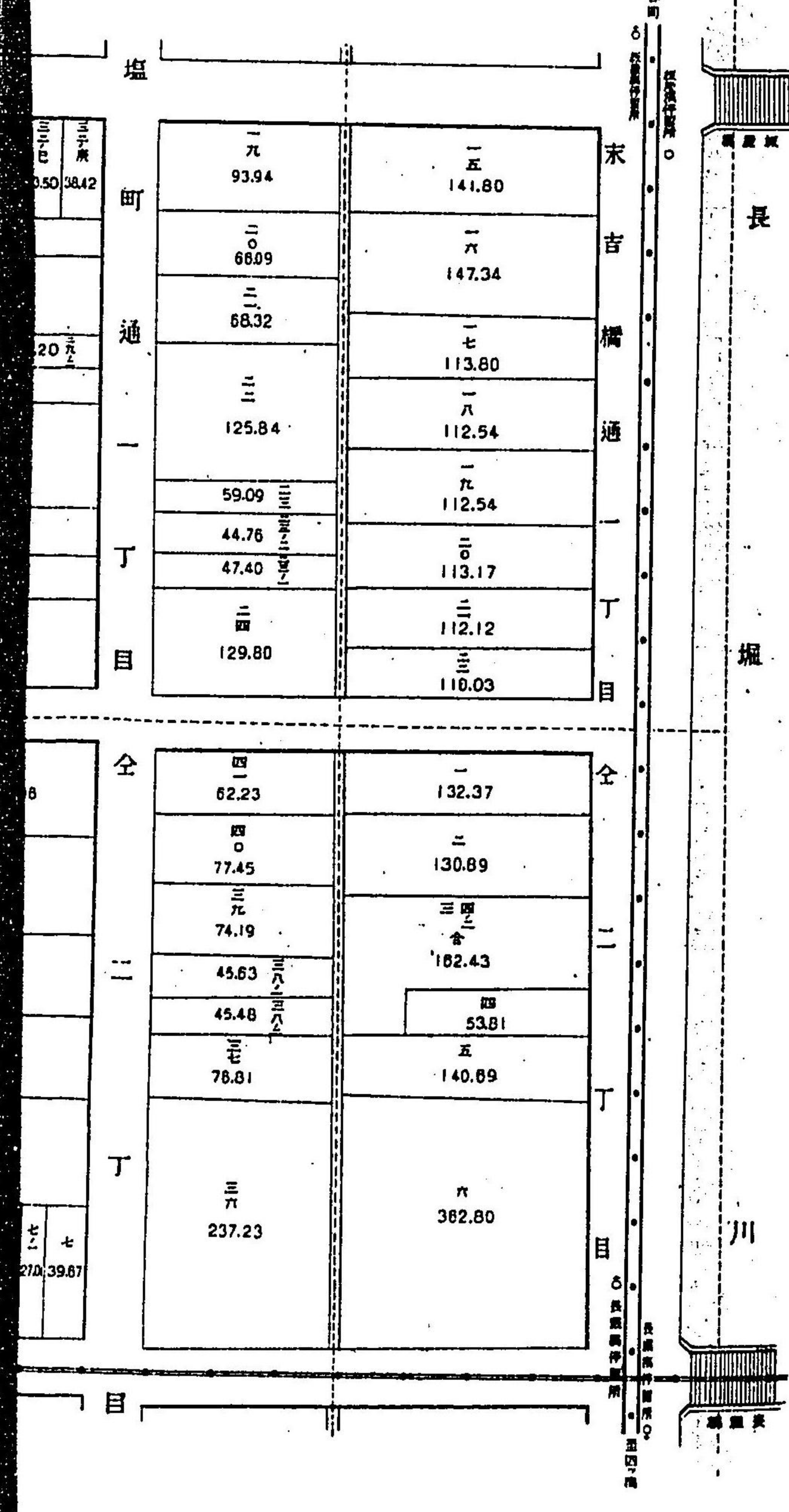

末吉橋通壹丁目 (東部)
 塩町通壹丁目 (東部)
 順慶町壹丁目 (東部)

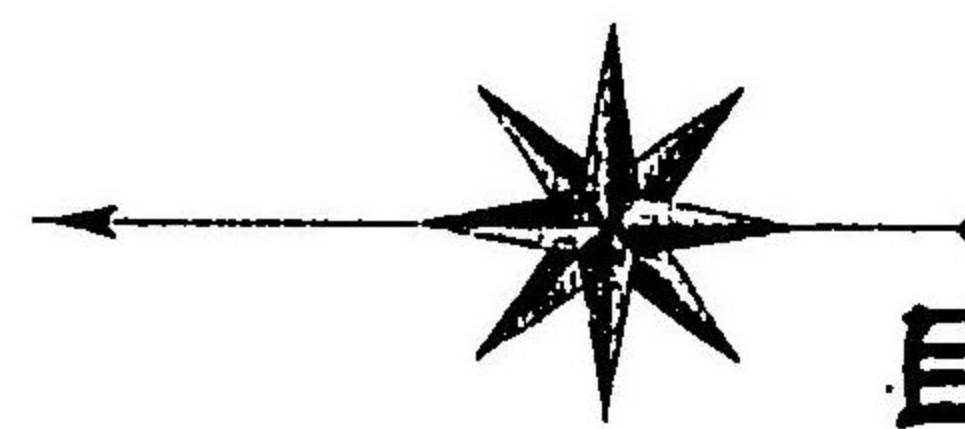

目丁二全 目丁壹通町塩 目丁二全 目丁壹通橋吉末
 (部 東) (部 西) (部 東) (部 西)

目丁二全 目丁壹通町慶順 目丁二全 目丁壹通橋寺堂安
 (部 東) (部 西) (部 東) (部 西)

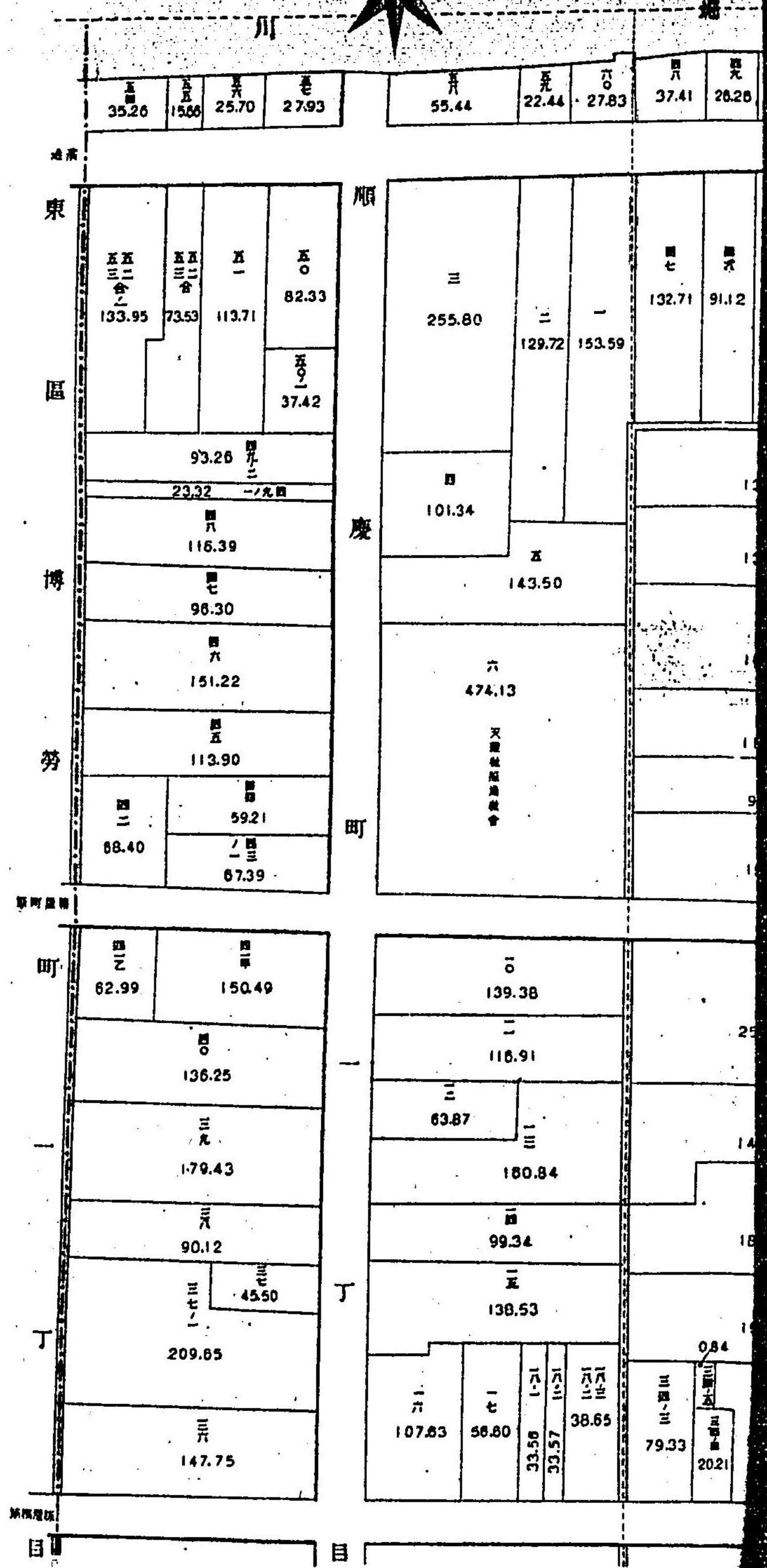
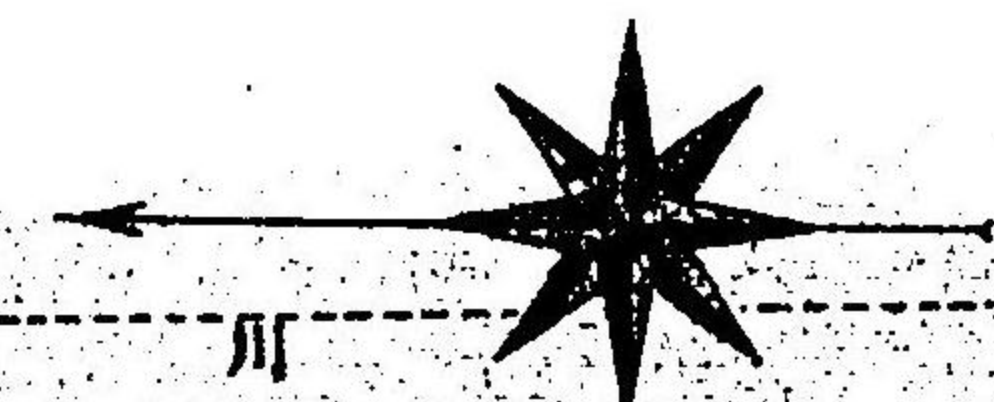
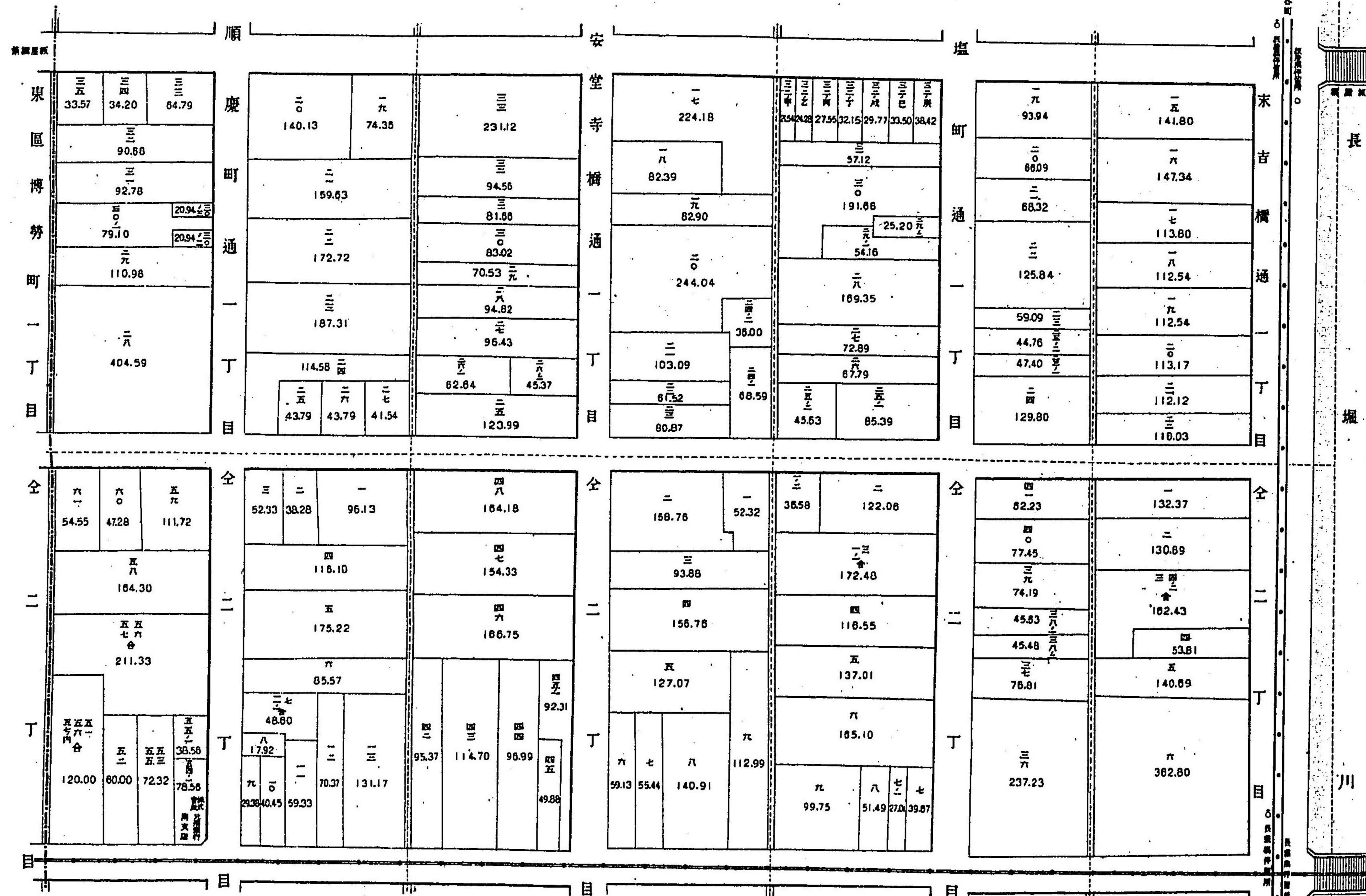

目丁三通橋吉末
(部西)

目丁三通橋寺堂安
(部西)

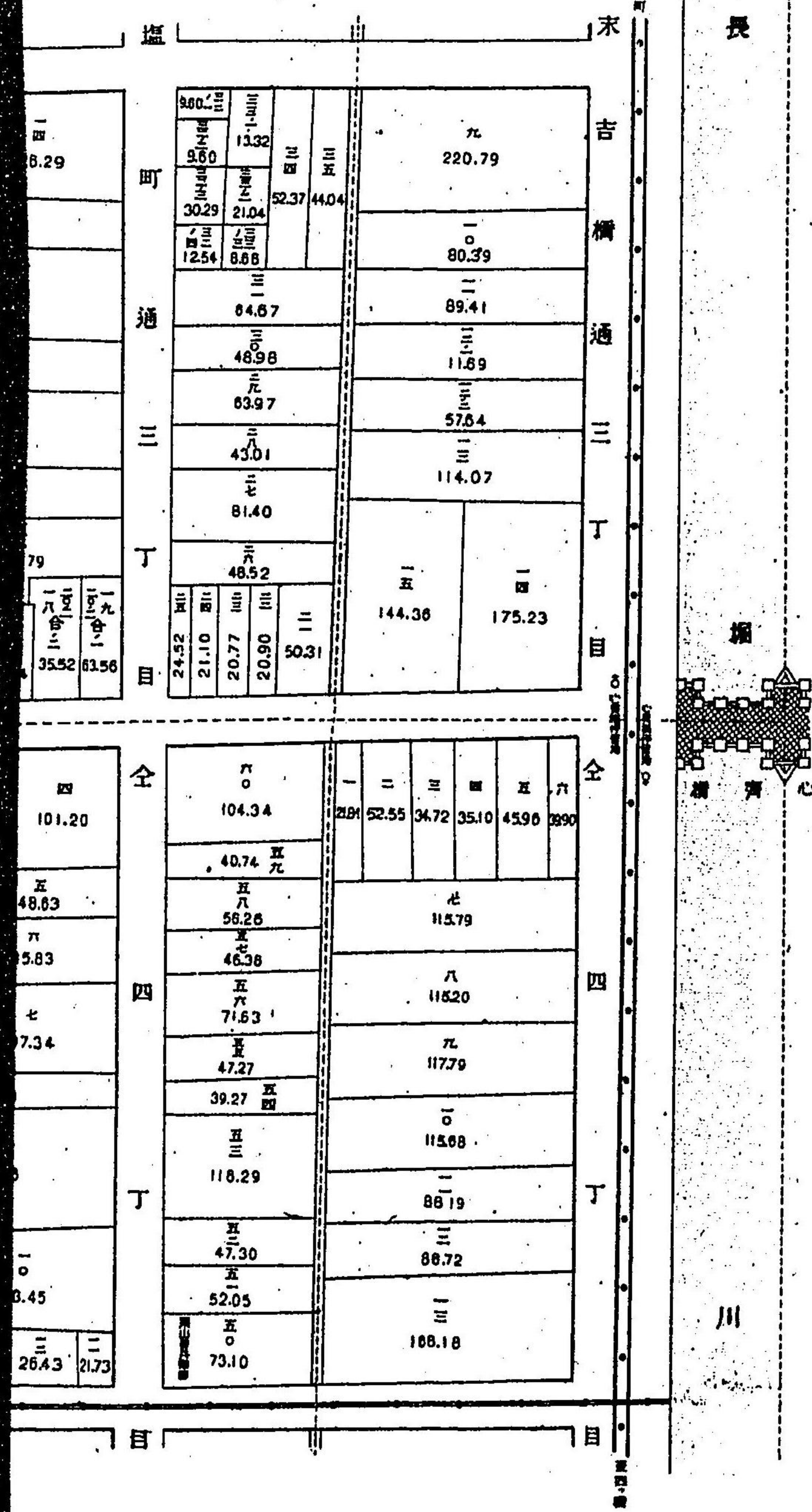

目丁二町慶順 目丁二町煖 目丁二通橋寺堂安 目丁二通橋吉末
(部西) (部西) (部西) (部西)

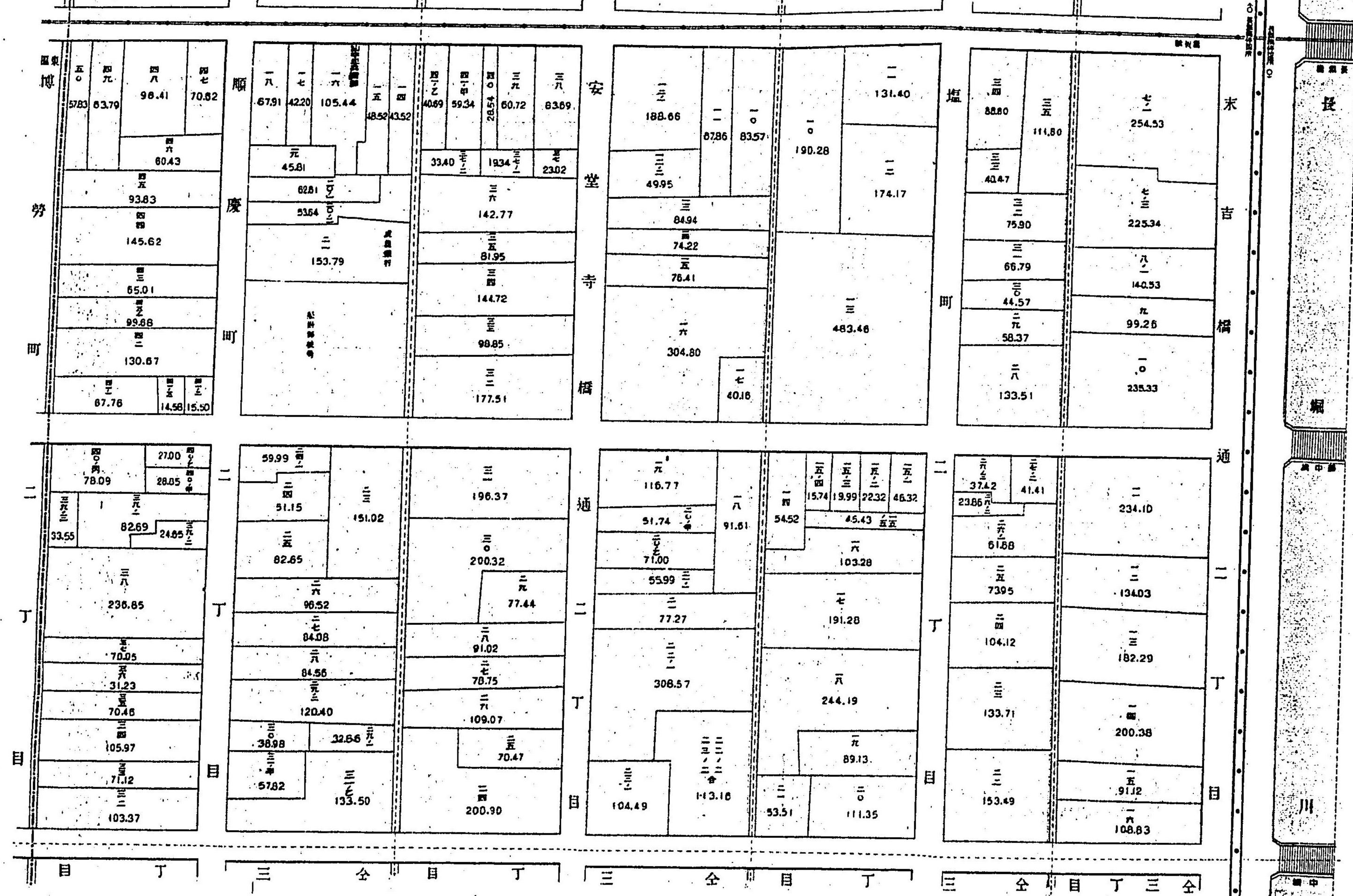
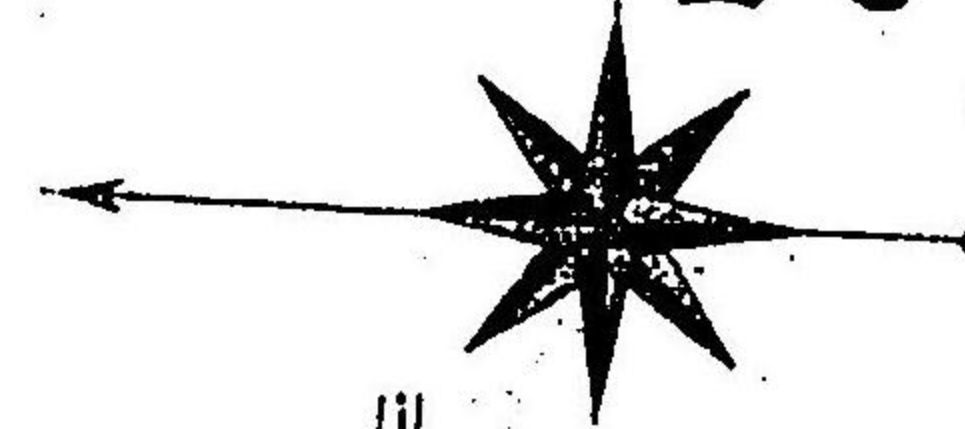

目丁四全、目丁三通町塩、目丁四全、目丁三通橋吉末
(部東) (部西) (部東) (部西)

目丁四全、目丁三通町慶順、目丁四全、目丁三通橋寺堂安
(部東) (部西) (部東) (部西)

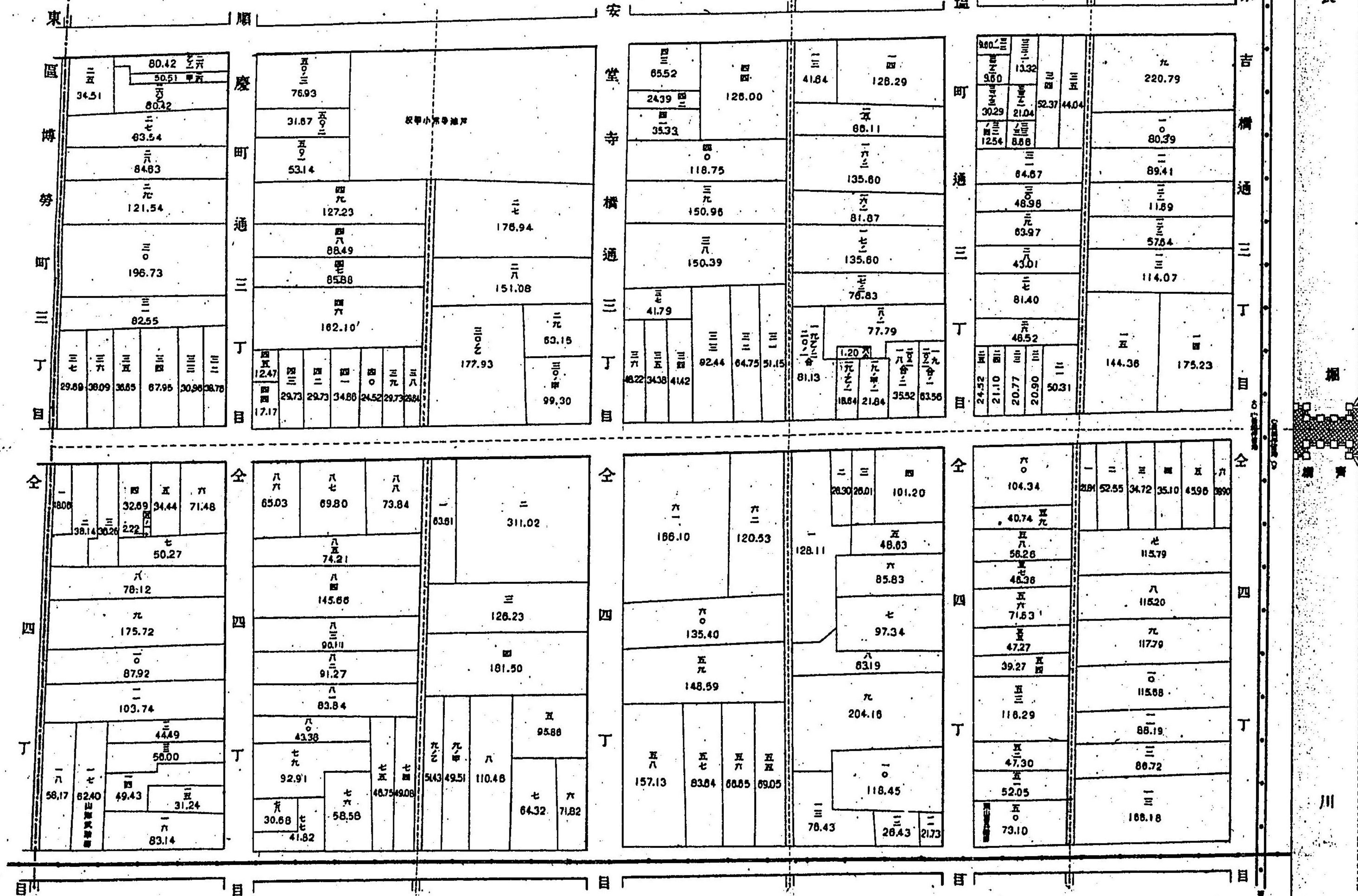
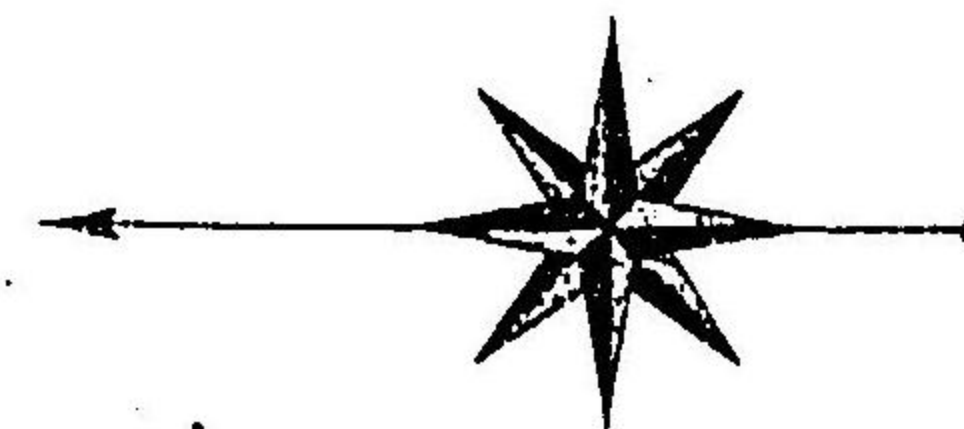

目丁二町慶順、目丁
(部西)

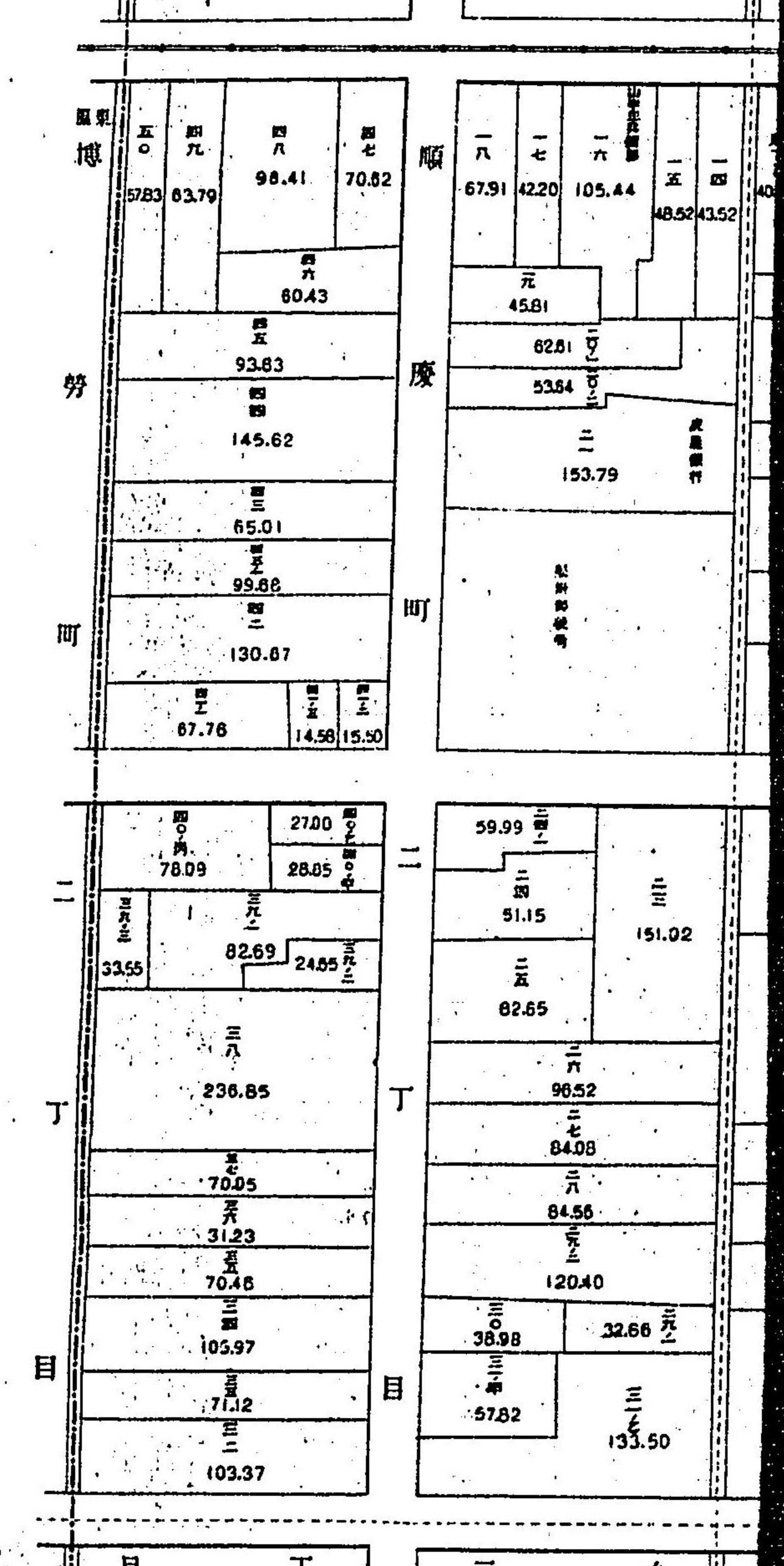
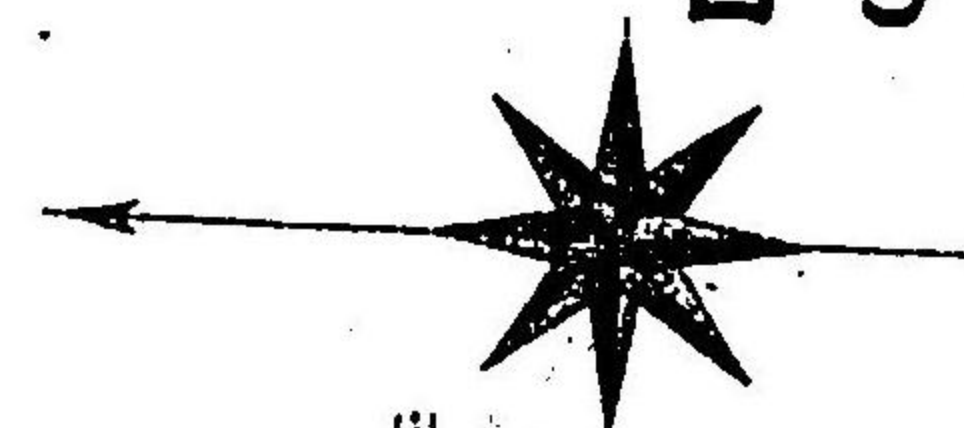

目丁七堀横. 目丁四通町慶順. 目丁四通橋寺堂安. 目丁四通町楳. 目丁四通橋吉末

(部西)

(部西)

(部西)

(部西)

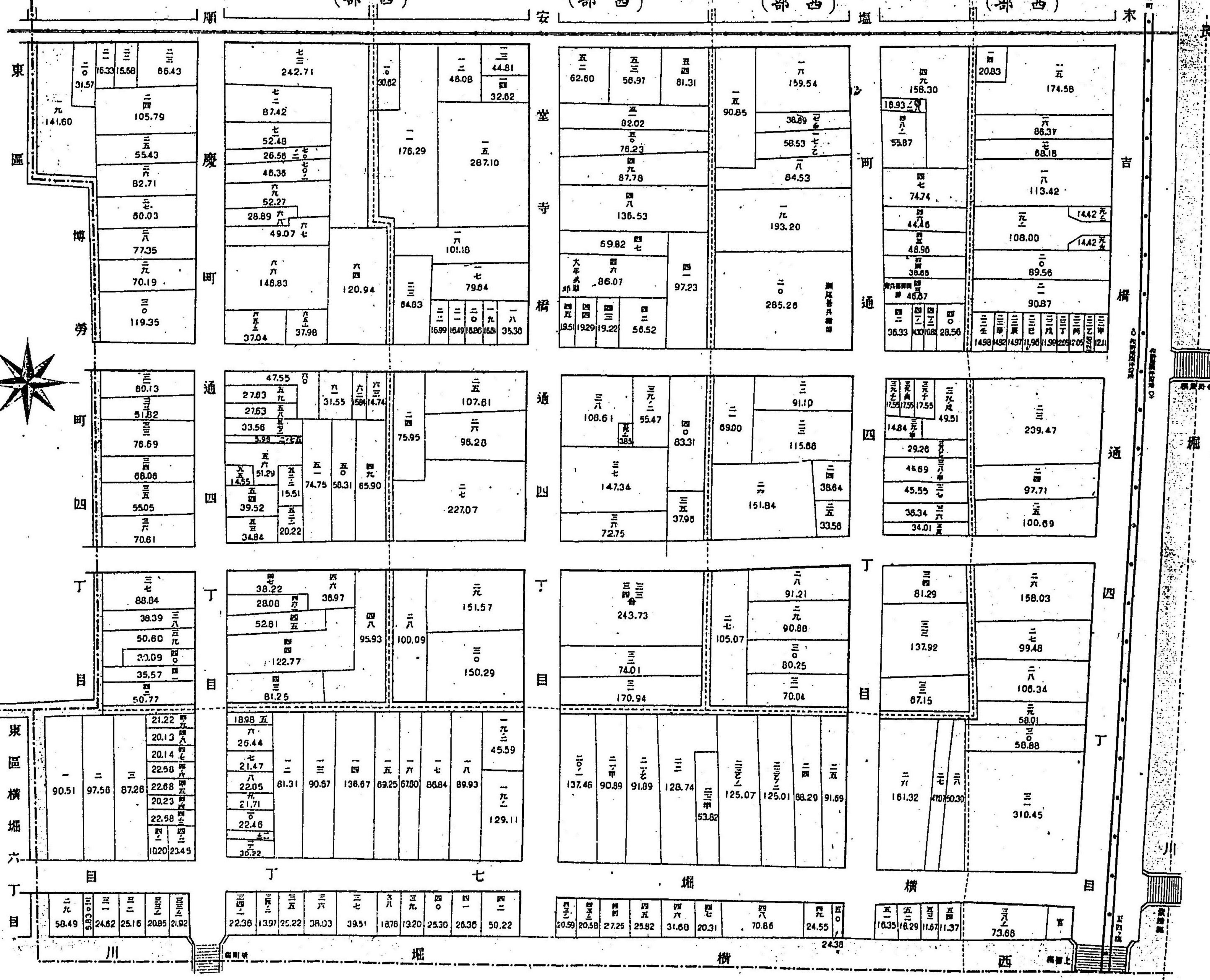

目丁三通町慶順. 目丁四通町楳

(部東)

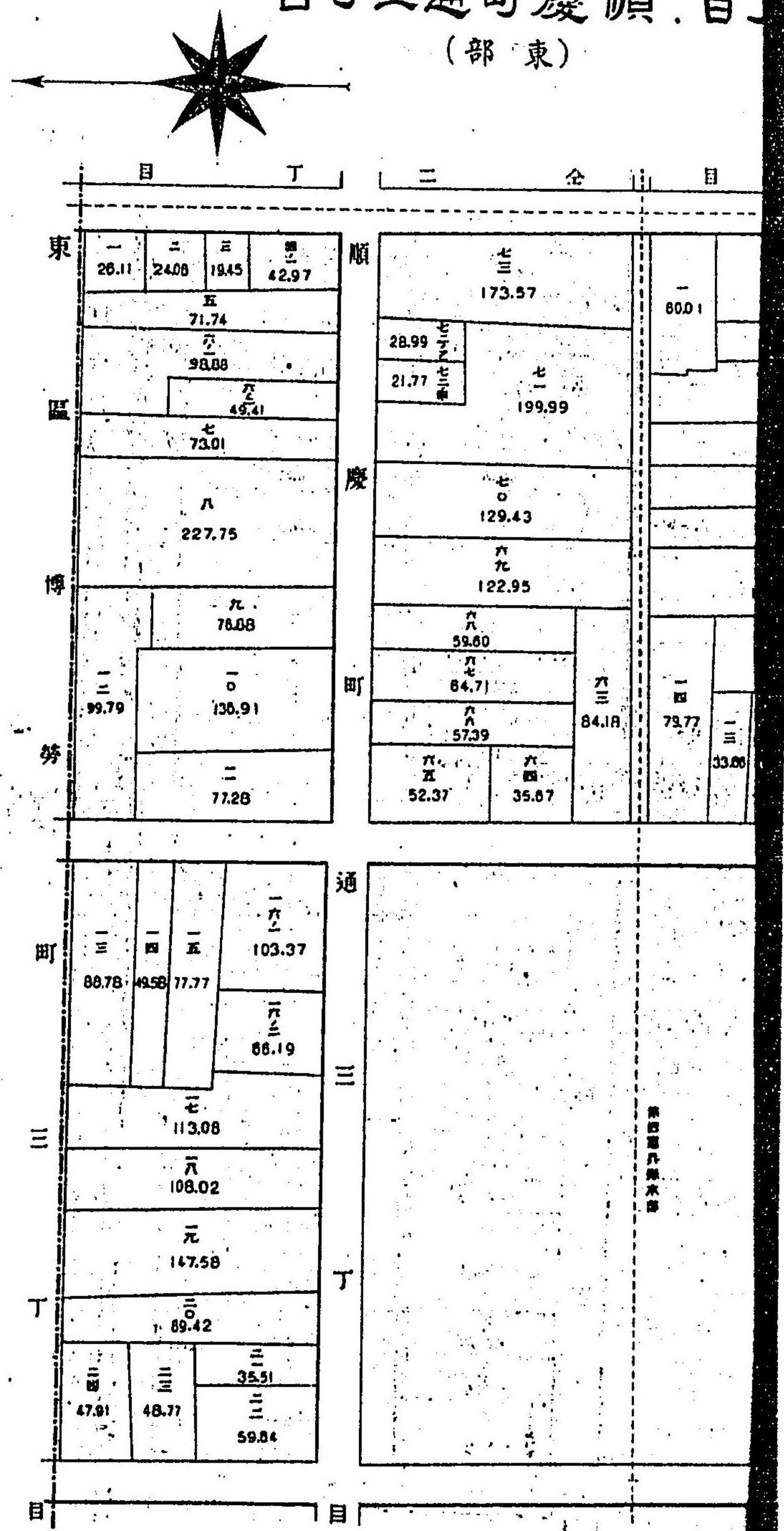

鯉谷東之町 (部西) 中之町 (部東)

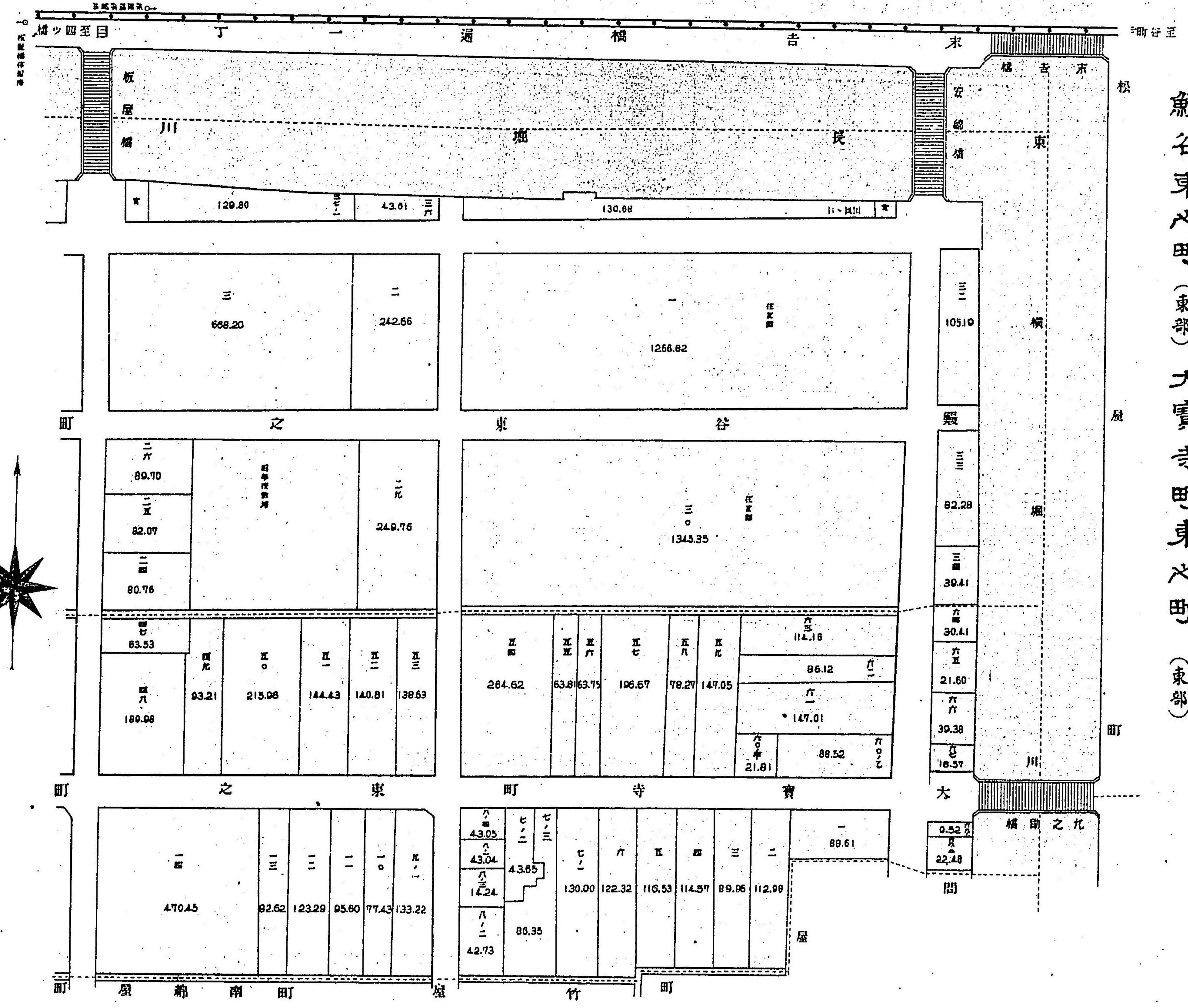
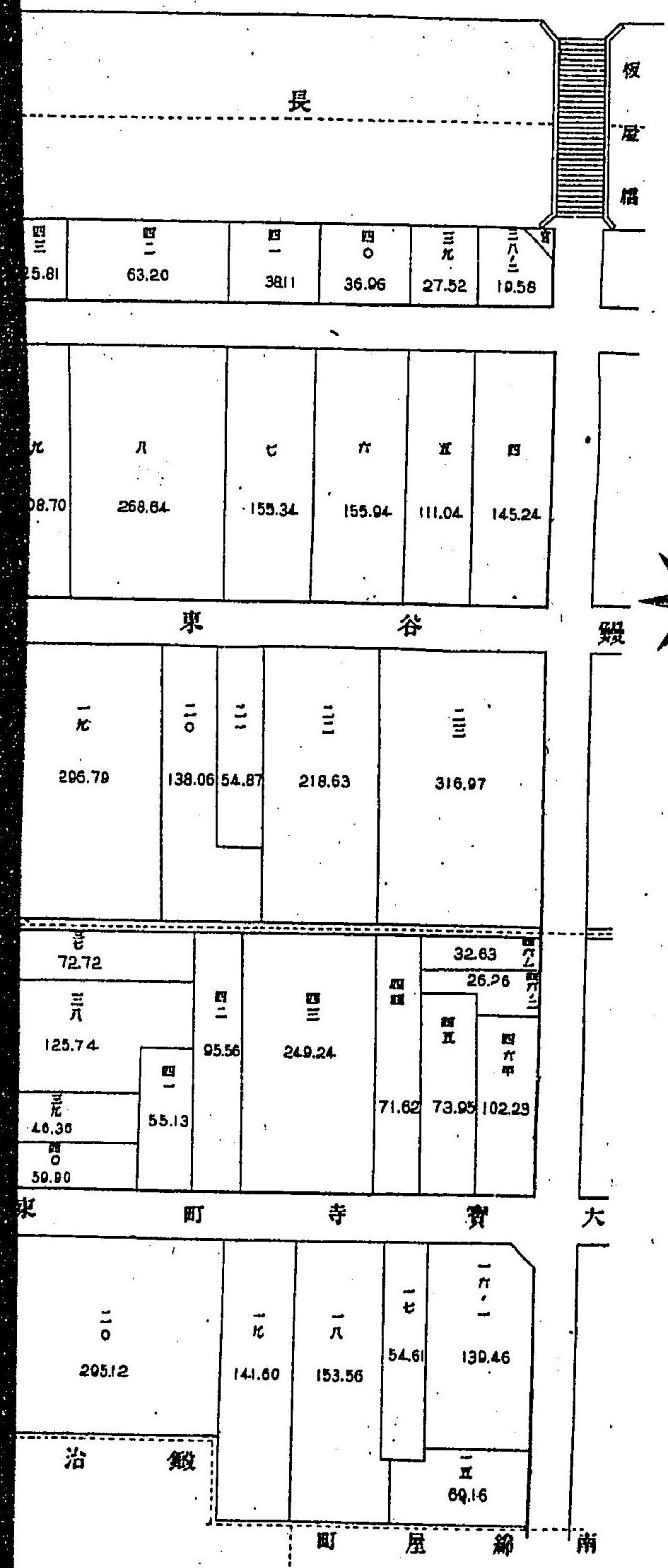

鯉谷東之町 (東部) 大寶寺町東之町 (東部)

目丁壹筋橋掘長. 町之中谷 町之東町寺寶大 町之中谷 町之東谷 纒

(部北) (部東) (部西) (部東) (部西)

