Armenia | Population displacement

European Commission

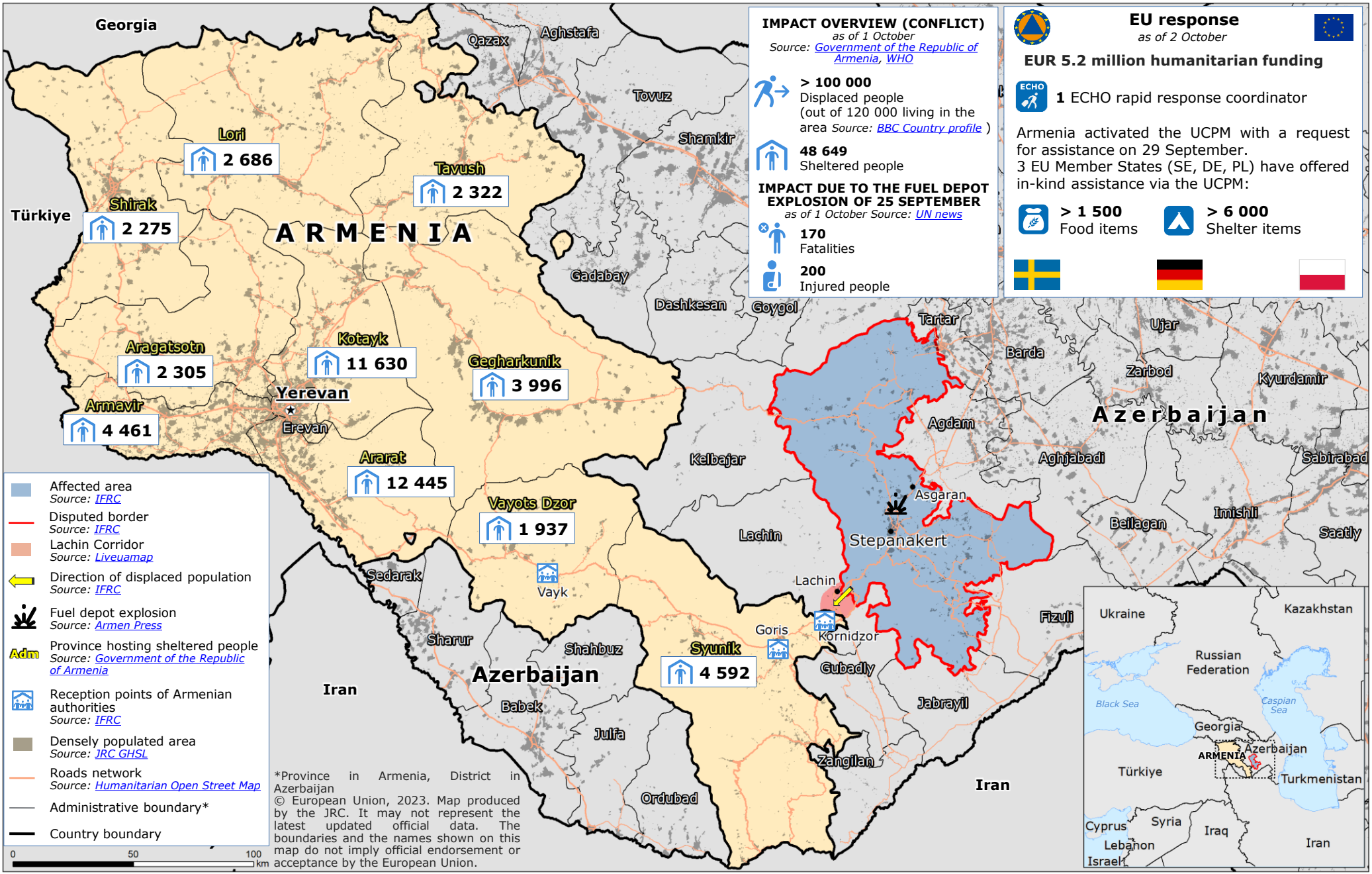

IMPACT OVERVIEW (CONFLICT)

as of 1 October

Source: Government of the Republic of Armenia, WHO

> 100 000
Displaced people
(out of 120 000 living in the area *Source: BBC Country profile*)

48 649
Sheltered people

IMPACT DUE TO THE FUEL DEPOT EXPLOSION OF 25 SEPTEMBER

as of 1 October Source: UN news

170
Fatalities

200
Injured people

EU response

as of 2 October

EUR 5.2 million humanitarian funding

1 ECHO rapid response coordinator

Armenia activated the UCPM with a request for assistance on 29 September.
3 EU Member States (SE, DE, PL) have offered in-kind assistance via the UCPM:

> 1 500
Food items

> 6 000
Shelter items