

Techmila
1949

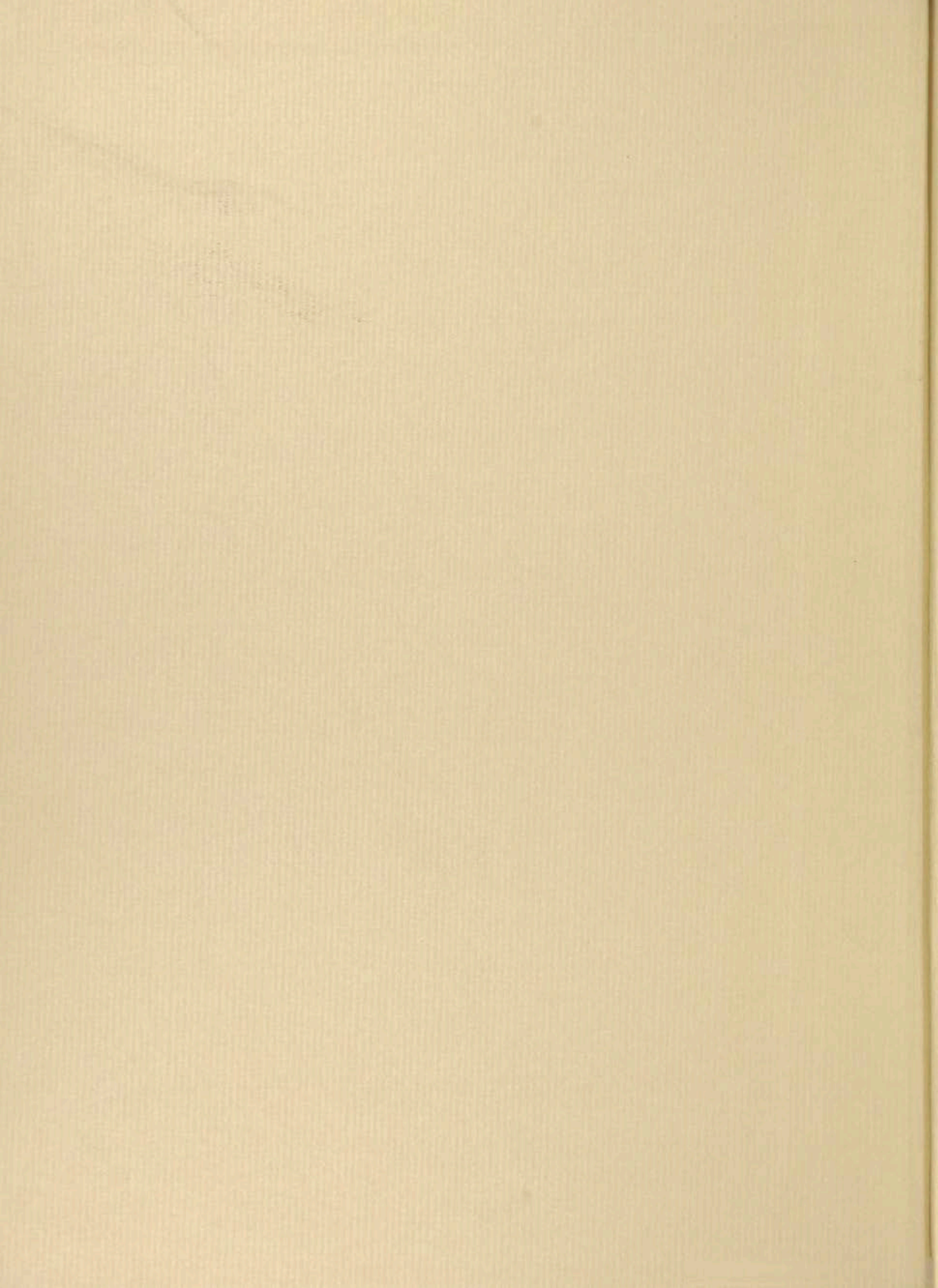

Property of
TECHMILA

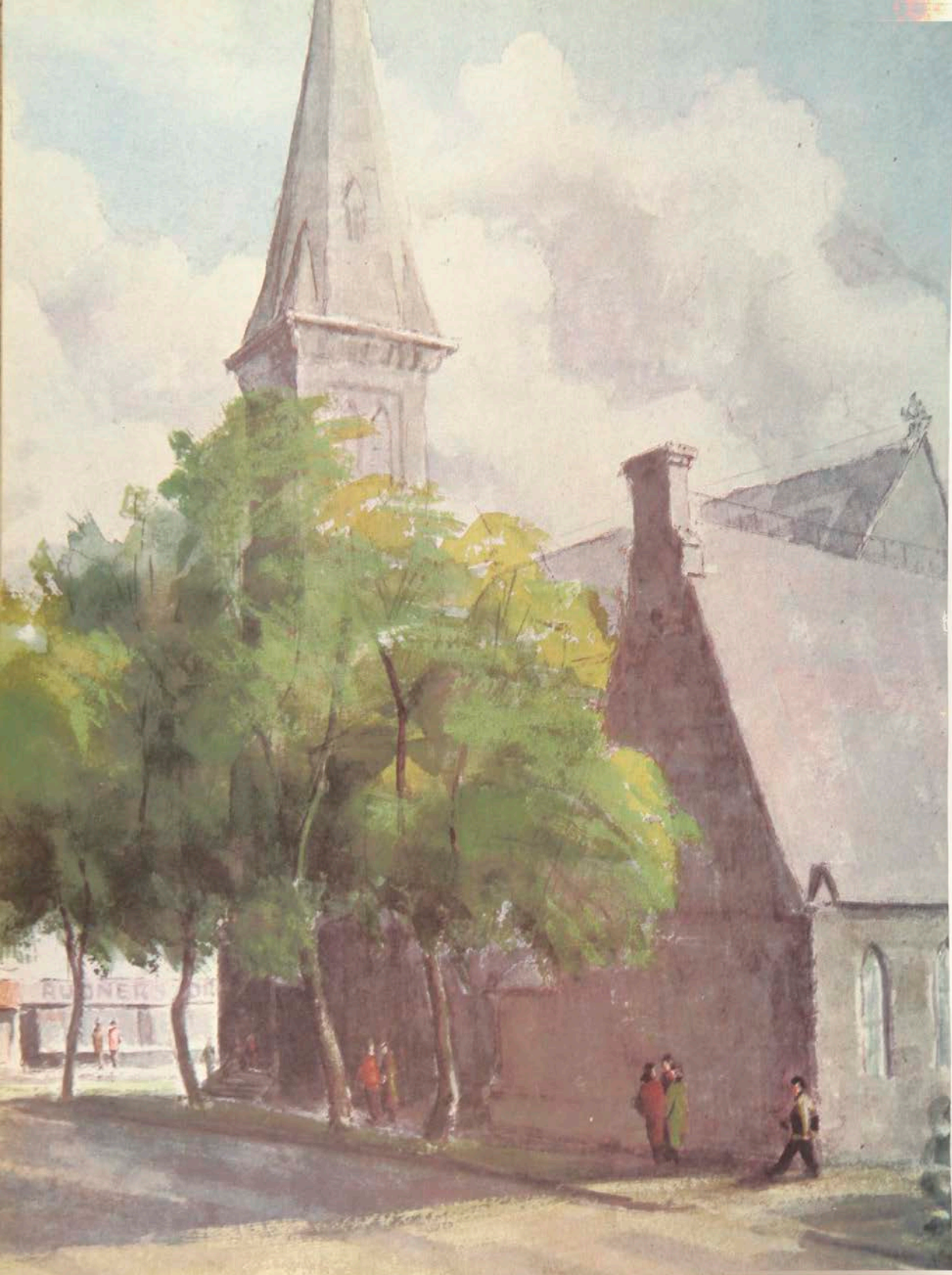

Techmila

nineteen-forty-nine



A CHRONICLE OF THE YEAR'S EVENTS,
PUBLISHED BY THE STUDENTS OF THE
ROCHESTER INSTITUTE OF TECHNOLOGY,
AND DEDICATED TO THE SENIOR CLASS.
ROCHESTER, NEW YORK, MAY 31, 1949.

Contents

Departments 12

Classes 52

Activities 118

Athletics 150

Advertising 162



Foreword

A decade from now we may have forgotten that the Cleveland Indians defeated the Boston Braves in the World Series, or that "A Tree in the Meadow" was the song on everyone's lips at the beginning of the 1948-49 school year. However, in the pages of "Techmila," we hope to place at the graduates' fingertips a lasting reference to the welcome memories of school life.

Not only the highlights of the year, but also the little things—so pleasantly remembered but so easily forgotten—are contained herein.





AN INSTITUTION IS GREAT WHEN ITS GRADUATES ARE CONSTRUCTIVE IN THEIR THINKING, CREATIVE IN THEIR WORK, AND COOPERATIVE IN THE MANY ASPECTS OF LOCAL, NATIONAL, AND INTERNATIONAL LIFE THAT IMPINGE UPON THEM AS GOOD CITIZENS. IT IS OUR FIRM BELIEF THAT AS YOU GO OUT INTO THE COMMUNITIES AND INDUSTRIES OF THE NATION YOU WILL ADD MATERIALLY TO THE STATURE OF BOTH YOURSELVES AND THE INSTITUTE.

WE HAVE CONFIDENCE THAT YOUR ACTIONS IN THE AGGREGATE WILL CONTRIBUTE TOWARD MAKING OUR WORLD A BETTER, A HAPPIER, AND A MORE PEACEFUL PLACE IN WHICH TO LIVE.

Mark Ellingson
PRESIDENT



DR. MARK ELLINGSON

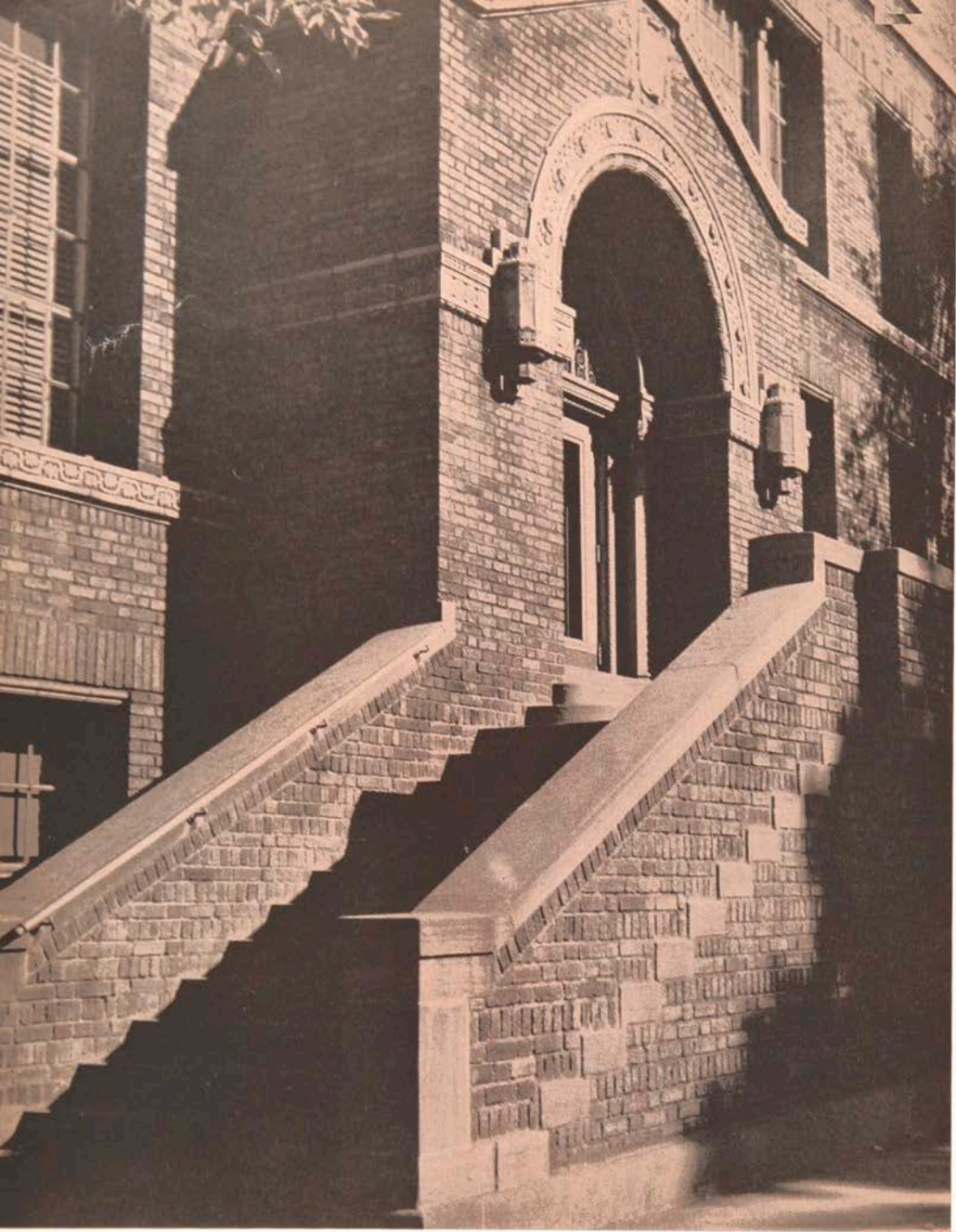











Departments



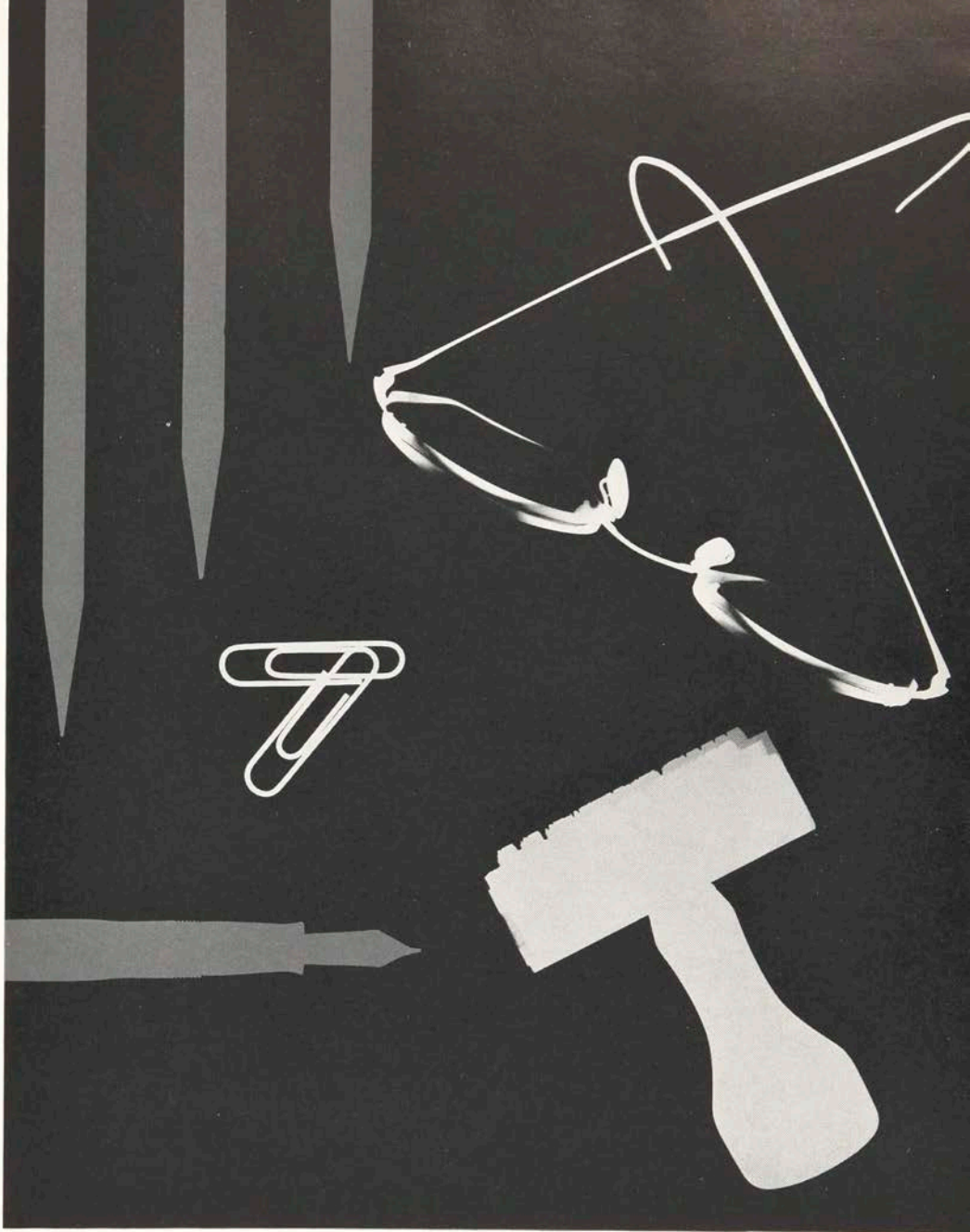

Administration

Administration



DR. MARK ELLINGSON
President

With the responsibility of maintaining a constant flow of students through the school, the men and women who perform the administrative duties are as essential to its makeup as the instructors who impart knowledge in the classrooms.

At RIT, the daily tasks of the administration extend far beyond registering students and handling finances. Adequate housing is provided all students; veterans' problems receive expert attention within the confines of the Institute; a general library, containing a select collection of reference and technical works, is supervised by a trained librarian who aids students in the selection of books, and a medical staff is available to students at all times during the school day.



FREDERICK J. KOLB
Comptroller



ALFRED A. JOHNS
Registrar



DR. EUGENE POWELL
Physician



MARION C. STEINMANN
Librarian



MARY MEDDEN
Director, Residence Halls

Administration Assistants



MARION BEHR
Clark Union Counselor



ALFRED L. DAVIS
Associate Director
Evening and Extension Division



MARY FRANCES DUDLEY
Assistant
Educational Research



D. HOPE HUNTINGTON
Associate Director
Residence Hall



LENA W. KARKER
Nurse



LAWRENCE LIPSETT
Assistant
Educational Research



LOUISE PENDER
Associate Director
Residence Hall



HOWARD A. SIMMONS
Assistant to Registrar



EVELYN M. THOMAS
Associate Director
Residence Hall



ESTHER TIPPING
Associate Director
Residence Hall

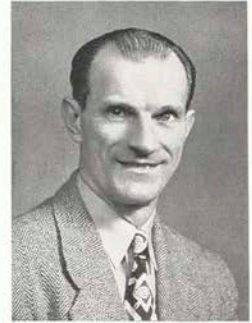

WILLIAM TOPORCER
Assistant to Registrar

Department Supervisors



BYRON G. CULVER
Publishing and Printing



EDWINA B. HOGADONE
Retailing



GEORGIE C. HOKE
Food Administration



HERMAN MARTIN
Mechanical



EARL M. MORECOCK
Electrical



CARROL B. NEBLETTE
Photographic Technology



LEO F. SMITH
Educational Research



BURTON E. STRATTON
Evening and Extension
Division



CALVIN C. THOMASON
Social Science



CLIFFORD M. ULP
Applied Art



RALPH L. VAN PEURSEM
Chemistry

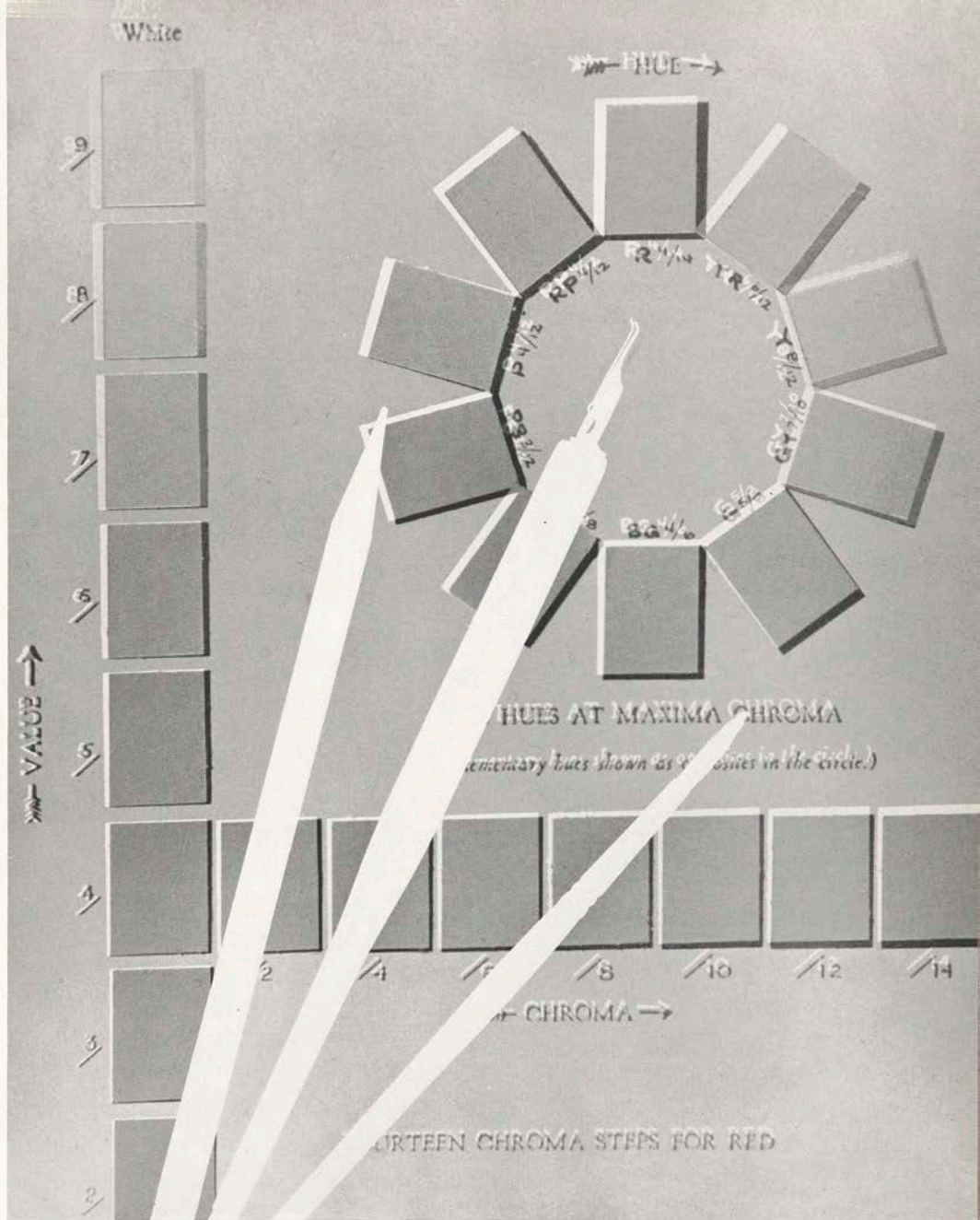

Applied Art

THE DEPARTMENT OF APPLIED ART, endeavoring to prepare the student for a career in professional art, offers a well-rounded curriculum of both social and technical subjects.

A conservative approach is taken in which mere sensationalism is avoided. The works of contemporary, as well as historical, artists are studied and analyzed to give the student an appreciation of the fundamental principles of art. These principles remain unchanged throughout the ages regardless of innovations of styles and techniques. Coupled with a working knowledge of the uses of various mediums, a foundation is laid upon which can be built a successful career in advertising art, illustration, interior decoration or design.

Courses dealing in the Social Sciences are added to further individual growth of character and personality. Assistance and guidance is given in the development of a philosophy and a standard of ethics upon which happiness in life and professional success is so dependent.





CLIFFORD M. ULP, Supervisor



FRIEDA S. RAU, Secretary



First Row: Ralph H. Avery, Milton E. Bond, Alling M. Clements.

Second Row: Sylvia R. Davis, Ruth E. Gutfrucht, Charles C. Horn.

Third Row: Elmer R. Lapp, Marjorie Lapp, Walter K. Long.

Fourth Row: Fletcher H. Carpenter, Elizabeth A. Mesmer, Jacqueline B. O'Connell, Harold B. Richardson, Arthur N. Sinclair.

Fifth Row: Fred A. Wells, John C. Wenrich, Stanley H. Witmeyer.





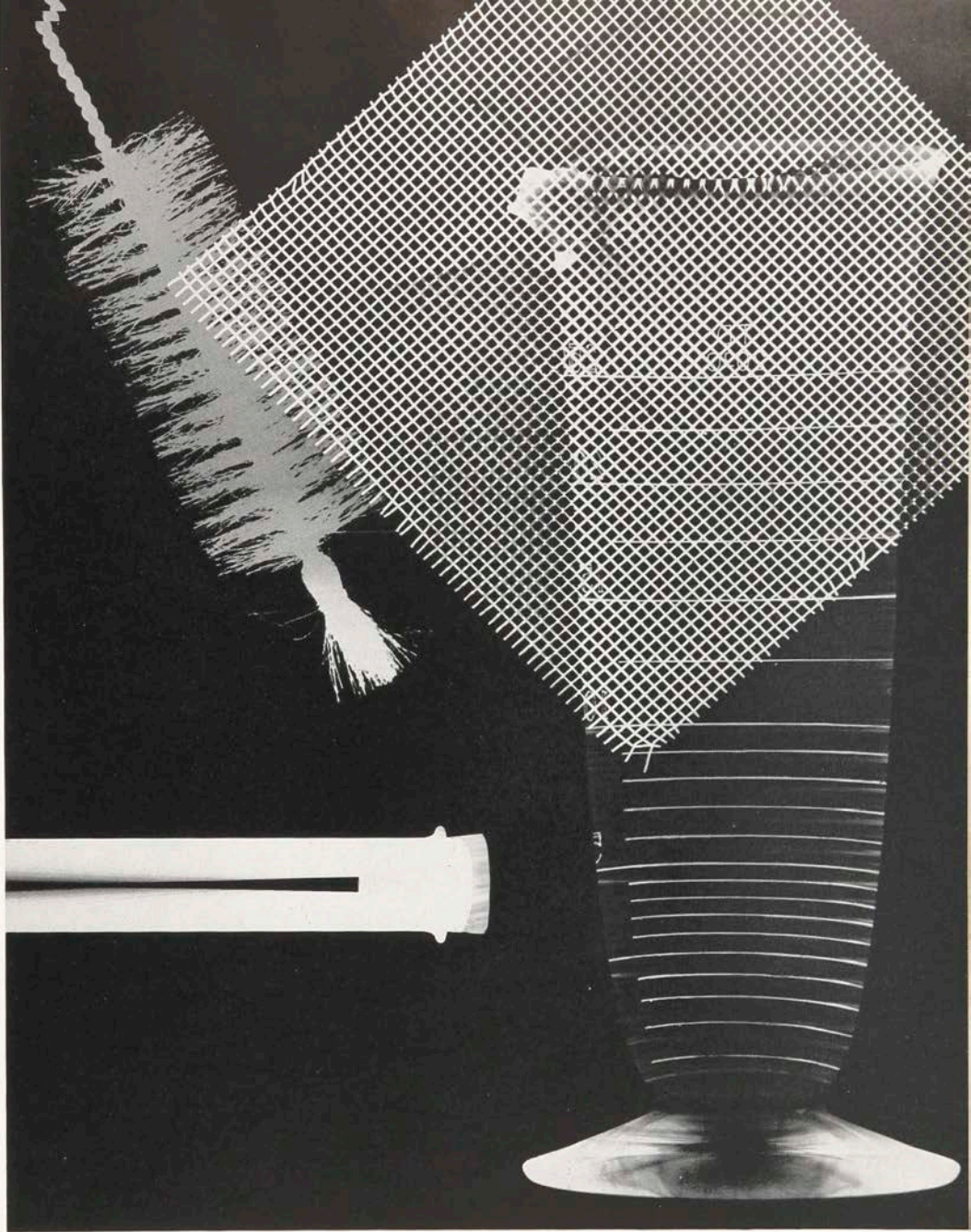

Chemistry



FROM the time of its organization in September, 1918, the Chemistry Department has been graduating students who are prepared for employment in industries wholly or partially chemical in nature. Included are laboratory assistants, analytical chemists, technical salesmen, manufacturing chemists, research chemists, and various types of supervisors.

In September, 1946, a cooperative course in metal finishing was offered and is constantly increasing in popularity both from the student's and the employer's viewpoint. In addition to training personnel, the Department will offer technical service and will conduct development work for metal finishing industries in Rochester and vicinity.

The Chemistry Department takes pride in its ability to keep abreast of recent developments in its field. It offers courses dealing with new optical and electrical instruments in chemical analysis and constantly adds to its courses the latest improvements and techniques as presented by the various journals of the American Chemical Society.



RALPH L. VAN PEURSEM, Supervisor

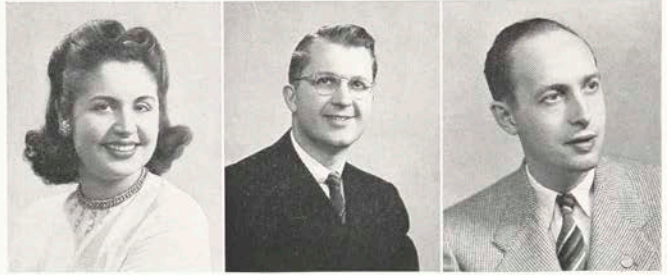

First Row: Raymond M. Biehler, Edwin O. Hennick, Homer C. Imes.

Second Row: Ann Manner, Walter F. Swanton, Herbert E. Ulrich.

Third Row: James Wilson Jr.



ELEANOR M. SONTHEIM, Secretary

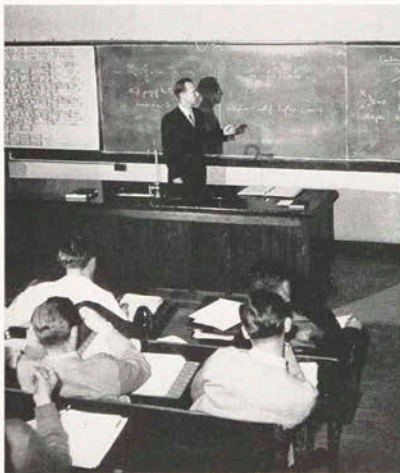

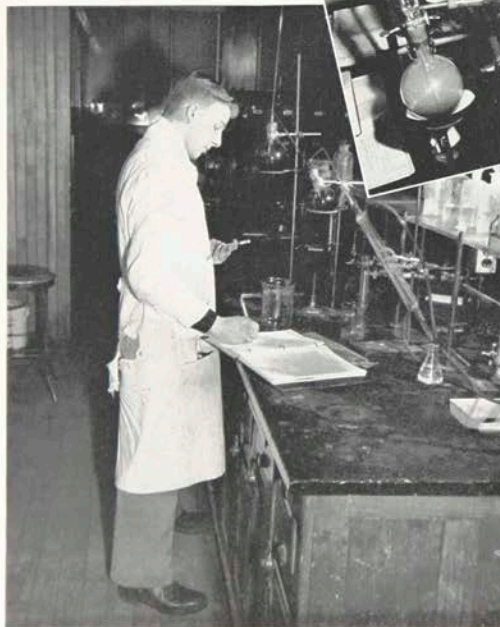
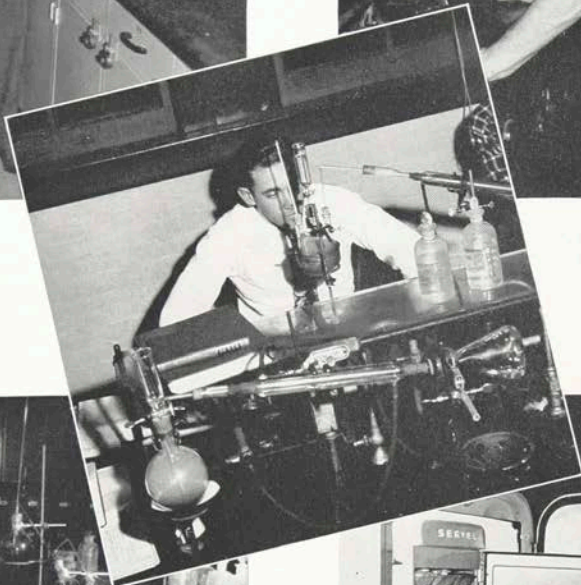
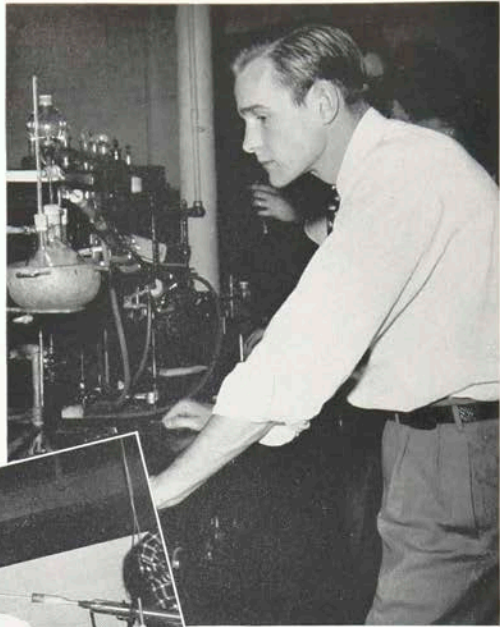

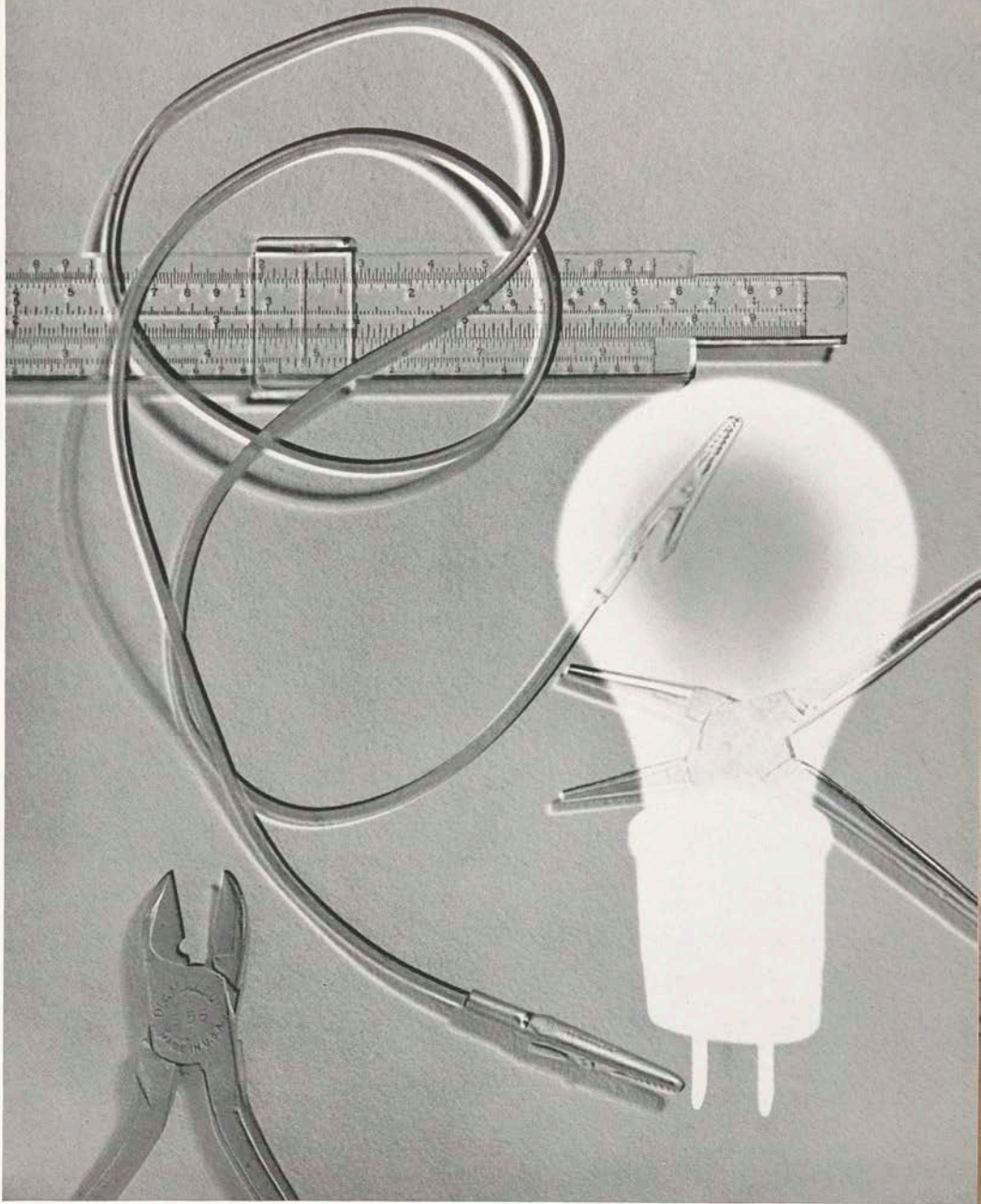

Electricity



THE ELECTRICAL DEPARTMENT follows the cooperative plan, and employment is provided by local industry where practical experience augments school training. The mutual advantage of this system to student and employer alike is testified by the fact that half of the graduates remain with their cooperative employers after leaving school.

A recent survey of Department graduates reveals a record of which RIT can be justly proud. Twenty-seven per cent of these graduates have gone on to do advanced study. Two per cent of the graduates who took advanced work have become certified teachers. Twenty-four per cent of the graduates of the Electrical Department serve in administrative capacities, while others hold jobs as engineers and circuit designers. Smaller percentages have found employment in sales and non-technical jobs.

Training, given in seven modern laboratories, covers the major fields of employment—electronics, circuits, power, radio communications, telephone, railway signals and x-ray.



EARLE M. MORECOCK, Supervisor

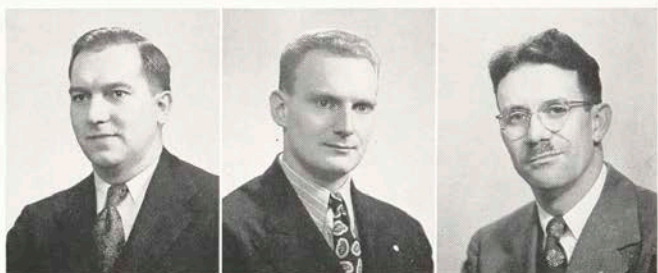

IRENE P. PAWLISH, Secretary

First Row: William J. Ambusk, Richard Bender, Dean M. Frederick.

Second Row: Kenneth K. French, Austin E. Fribance, Earl C. Karker.

Third Row: Kenneth W. Kimpton, Charles F. Piotraschke, Clarence E. Tuites.



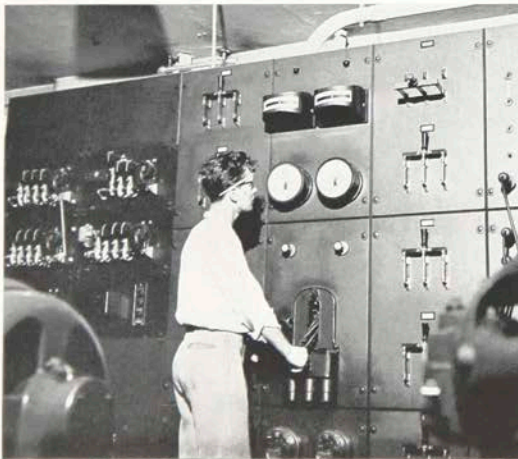
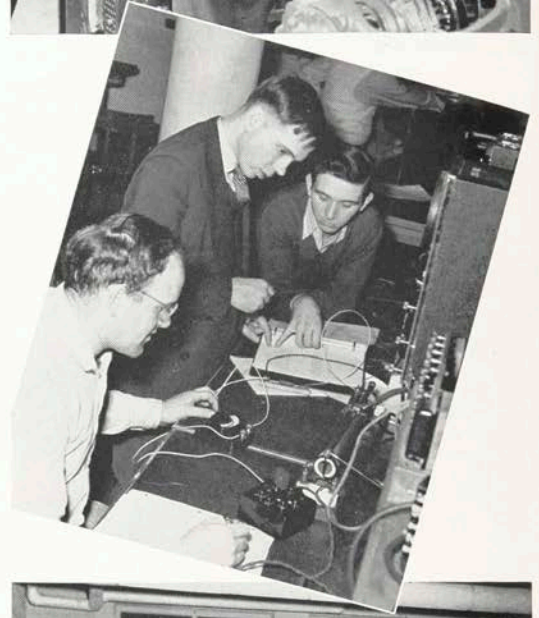
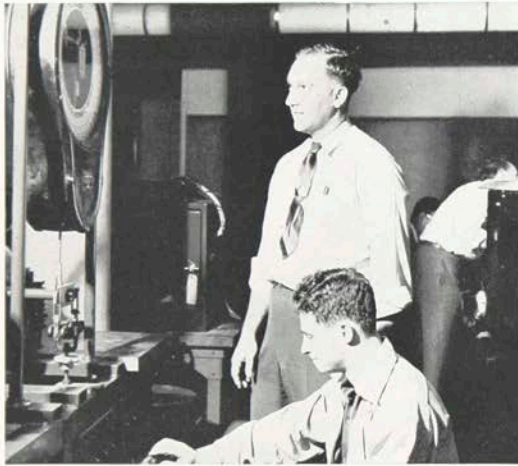
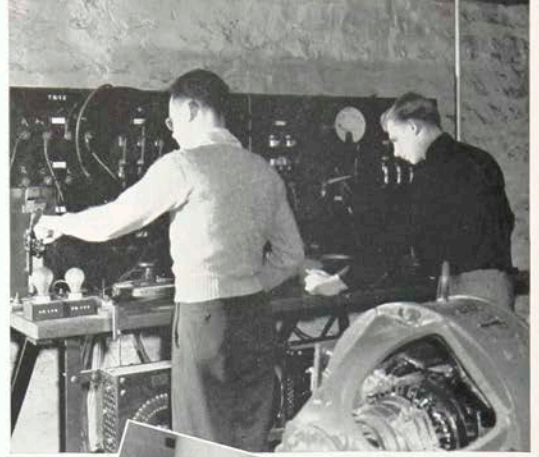
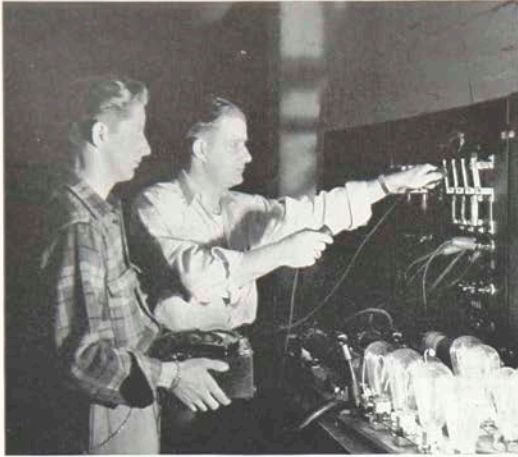



Food Administration

STUDYING on the cooperative plan, students of the Food Administration Department find temporary employment in restaurants, cafeterias and institutions throughout the Rochester area as well as in our own school cafeteria.

This year three new faculty members were added to the Department. They are: Mrs. Robert D. Coleburn, a graduate of Michigan State Teachers College in Lansing, Michigan, who has had both school cafeteria and commercial experience; Miss Barbara E. Cross, a graduate of the University of Massachusetts, who had dietetic internship training at the University of Seattle; and Miss Patricia Lindsay, who graduated from RIT last June.

Graduates of this department have little difficulty finding employment. There is a growing demand for food administrators in the field of hospital dietetics as well as commercial food management. Former students are employed all over the United States. One graduate has a position with an oil company in Venezuela.





GEORGIE C. HOKE, Supervisor



First Row: Barbara E. Cross, Elizabeth Foley, Ferne King.

Second Row: Patricia M. Lindsay, Bernice R. Skinner, Bertha Thurber.

Third Row: Viola M. Wilson.



MARION A. KIMPTON, Secretary





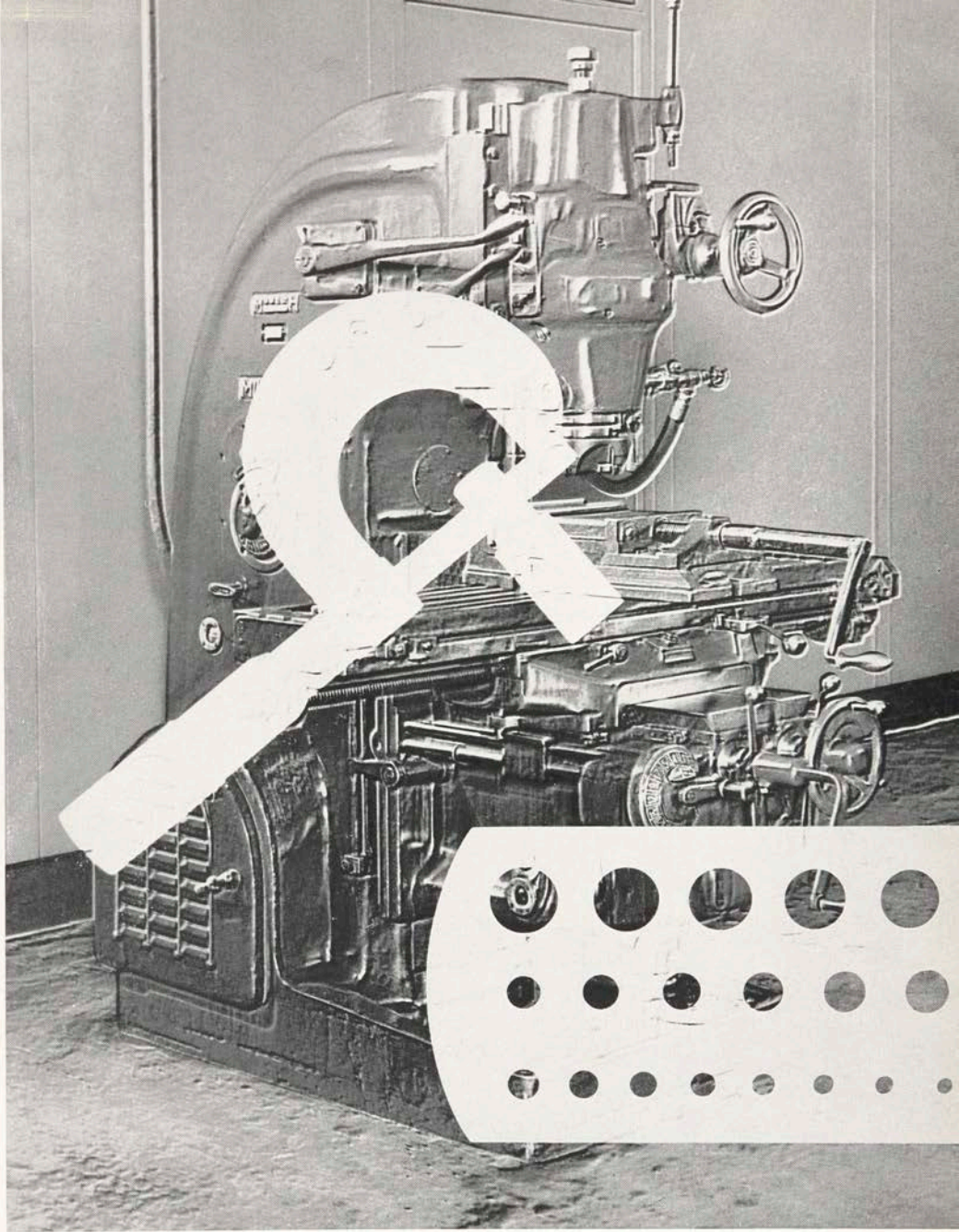

Mechanics



FOR over thirty years the Institute has provided industry with some of the most thoroughly trained young men in the mechanical field. Screw Machine Technology, the "youngest" of the Mechanical Department's courses, has received much recognition in its few years of existence. According to Supervisor Herman Martin, several men already associated with firms throughout the country are presently enrolled in this comprehensive course.

Three hundred and twenty cooperatives and a number of special students comprise the Department's roll for the 1948-49 school year. One full-time instructor, Allan E. Bills, was added to the faculty this year. Mr. Bills, assistant to Edward W. Goebel of the screw machine laboratory, was graduated from the Department in 1938.

We are living in a mechanical age. The men trained in tool engineering, metallurgy, and the intricacies of machinery will find untold opportunities in this field—a field ever in need of trained technicians.



HERMAN MARTIN, Supervisor

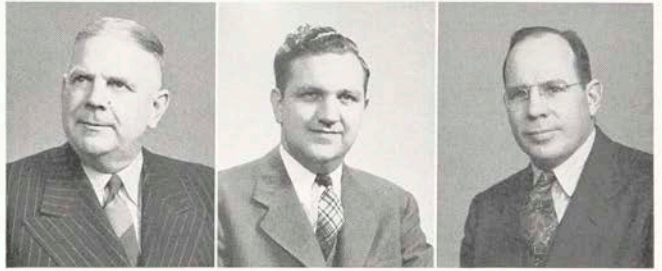
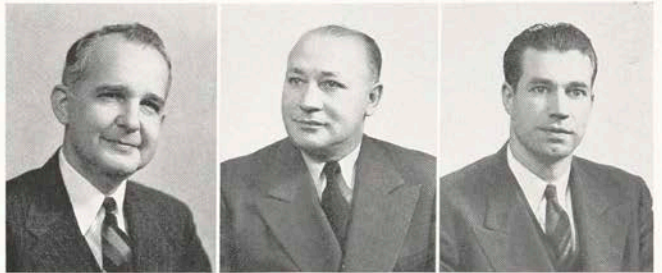

HELEN J. WEBSTER and
ADELAIDE R. ZORNOW, Secretaries

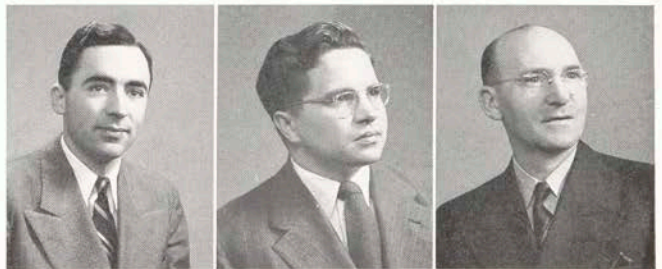

First Row: Robert F. Belknap, Harold J. Brodie, William A. Clark.

Second Row: Cyril Donaldson, Frank O. Fuhrman, Richard A. Gabel.

Third Row: Frank A. Geist, Edward W. Goebel, Henry Goebel.

Fourth Row: Sherman B. Hagberg, Richard F. Kipers, George H. LeCain.

Fifth Row: Russell A. Norton, Chester G. Northrup, Charles O. Utter.

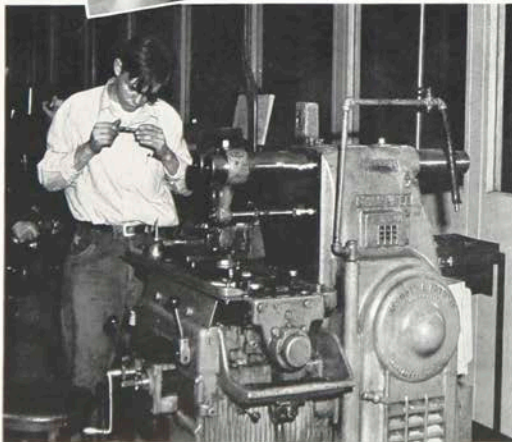
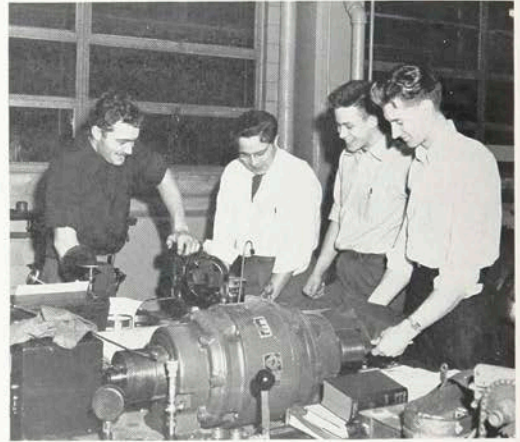
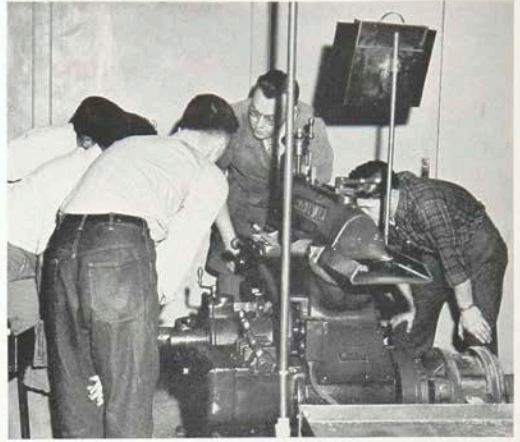
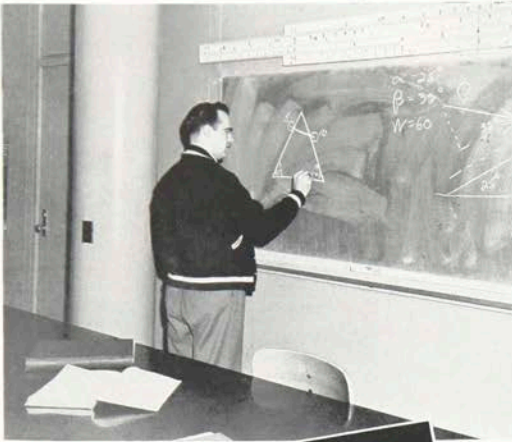

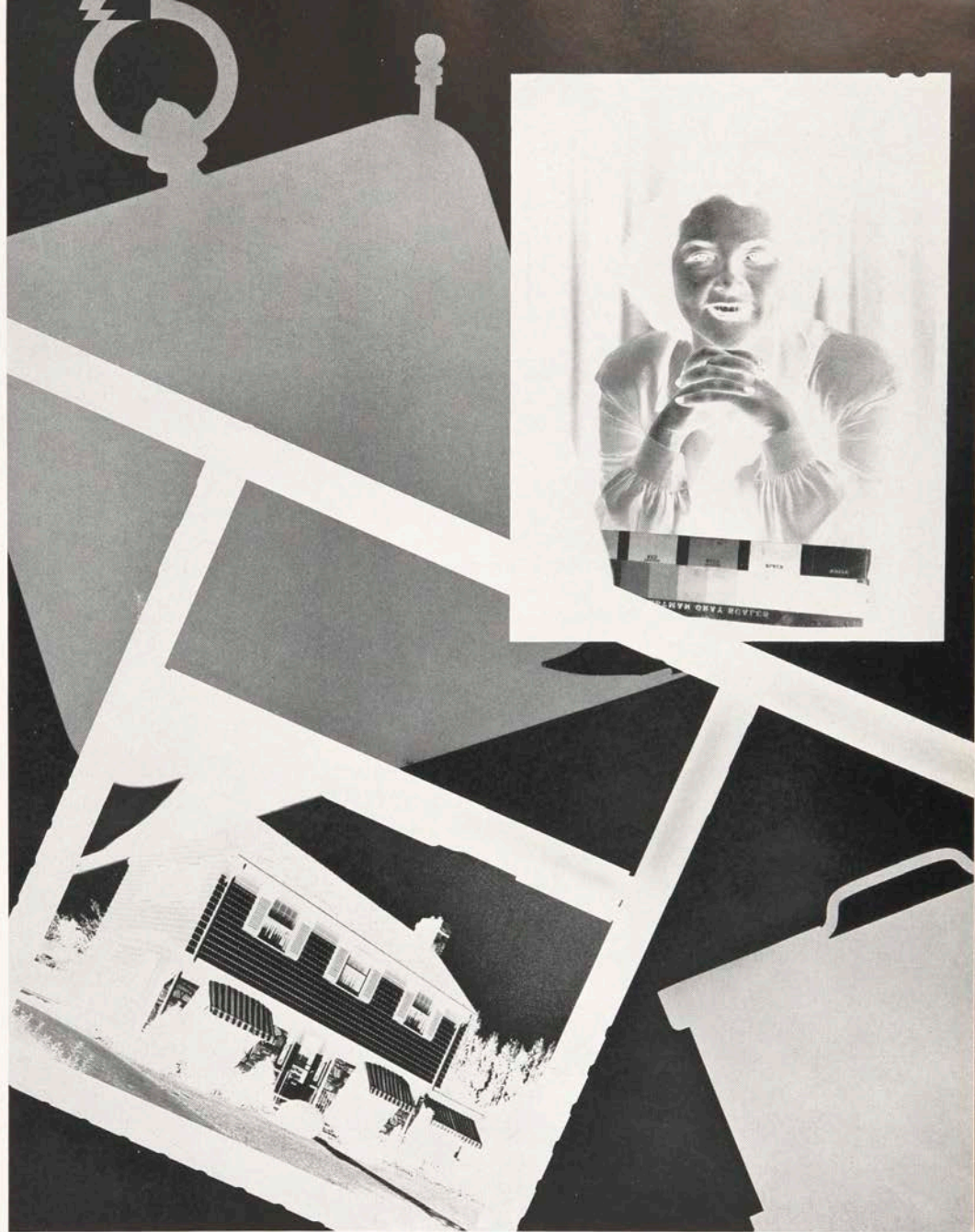

Photography

WITH the addition of new courses, new instructors and new equipment the Department this year continued its bid for educational supremacy in the field of photography.

Mr. Ralph M. Hattersley, who graduated from RIT last year, and Mr. Valerijs Januskevics, who, besides operating a photo laboratory in Latvia for some time, studied chemistry at the University of Heidelberg, have been added to the faculty this year.

Dr. Silas M. Thronson has designed a stainless steel color processing machine, featuring accurately controlled temperature and agitation, which is now being used in the color laboratory. Two new sinks, designed specifically for color printing, and an elaborate temperature control system have also been installed this year. The latter insures water temperature control throughout the entire laboratory.

Courses in Retail Photographic Selling and Industrial Photography have been added to the already fine curriculum to help the student gain a position of responsibility in commercial or industrial photography.





CARROL B. NEBELLE, Supervisor



EDITH M. STURGE and DOROTHY R. NEELY
Secretaries

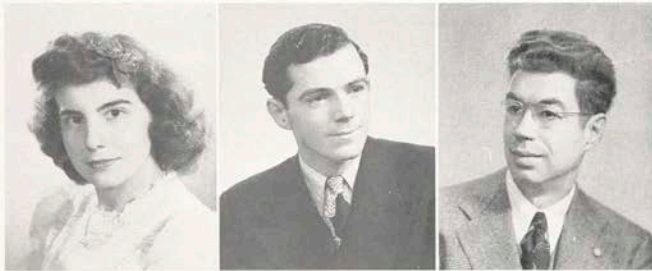

First Row: Mary Aldrich, Robert A. Eldridge, James E. Foster.

Second Row: Ralph M. Hattersley, Valerij's Januskevics, Floyd T. King, Charles A. Savage, P. H. Shawcross.

Third Row: Donald L. Smith, Leslie D. Stroebel, Silas M. Thronson, Hollis N. Todd, Edwin M. Wilson.



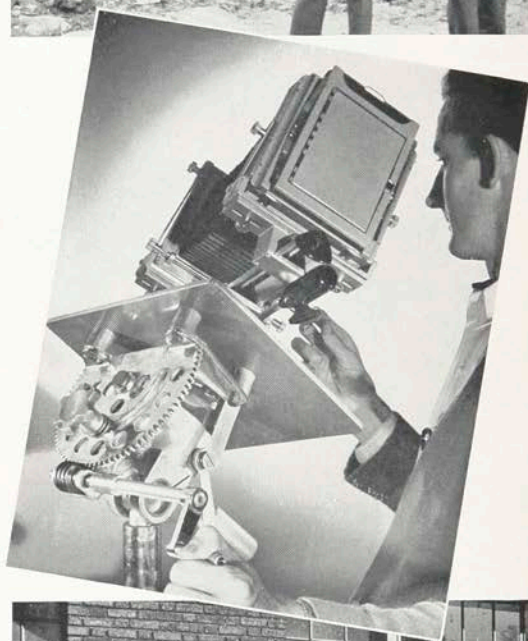

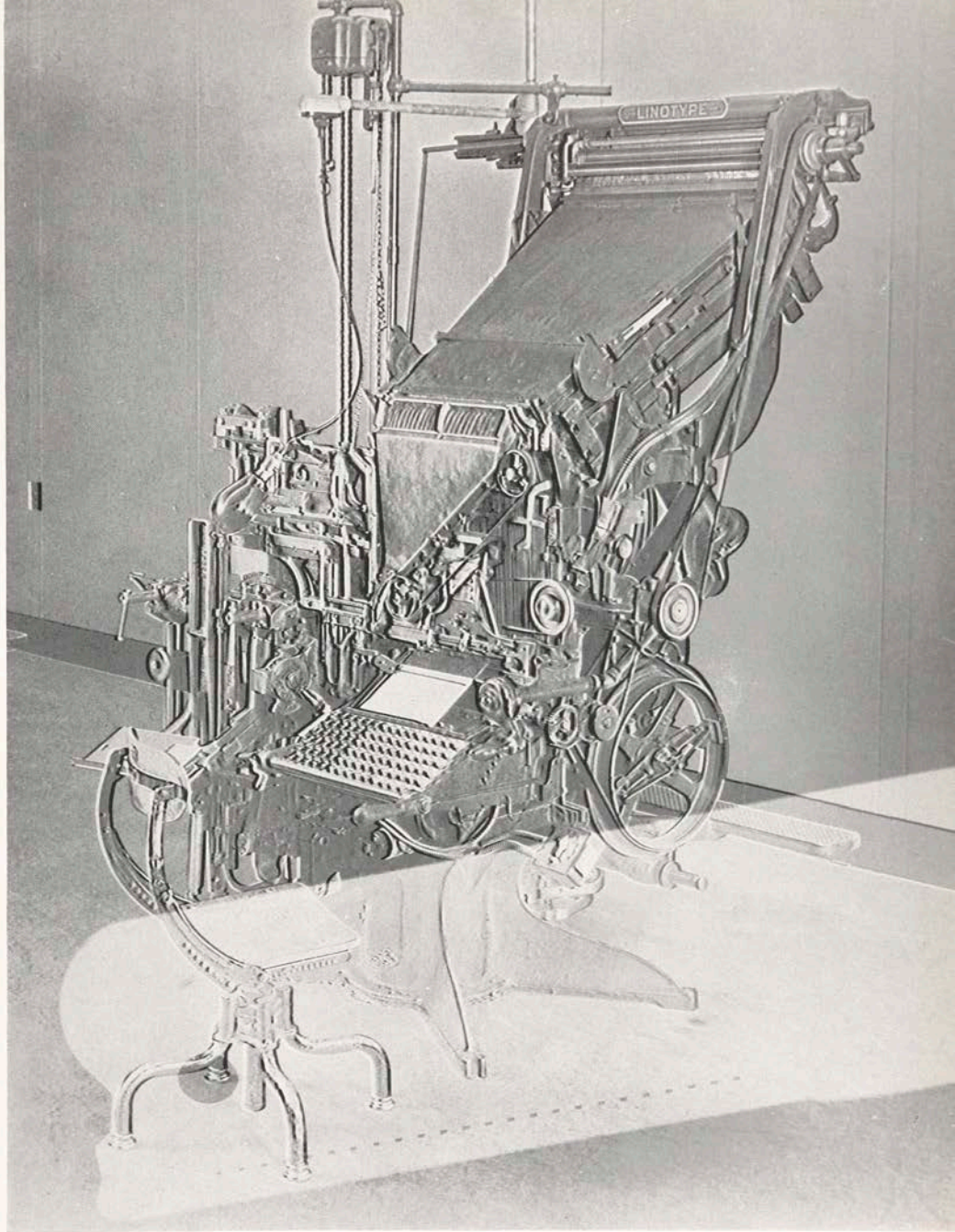

Publishing & Printing



ONE OF the top-ranking schools of printing in the country, the Department continued its program of expansion this year with the introduction of several new instructors and additional pieces of equipment. The section devoted to offset lithography had its face lifted early in the fall to accommodate a new press as well as equipment for the plate making and camera rooms.

Installation of a photo-engraving laboratory for experimental and service purposes highlighted the year's expansion program. It is supervised by Ralph B. Tufts, who is also a presswork instructor.

New faculty members include R. J. Richards, David Cummings, and George Williams, offset lithography; Richard Beresford, Monotype; and Joseph F. Bowles, hand composition and presswork.

According to Byron G. Culver, supervisor of the Department since its origin in 1937, Publishing and Printing graduates have received excellent positions in the field of graphic arts. A recent survey shows that more than 30 different classifications of positions have been filled by former students.





BYRON G. CULVER, Supervisor

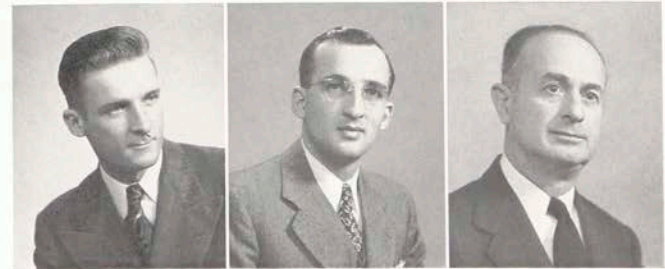
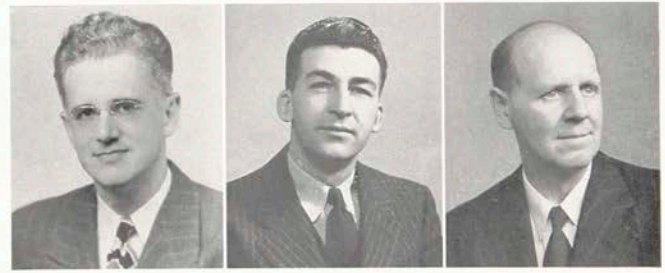
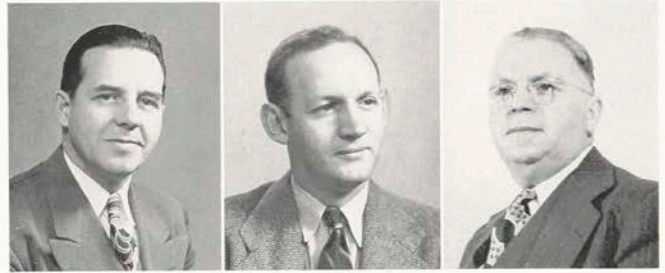
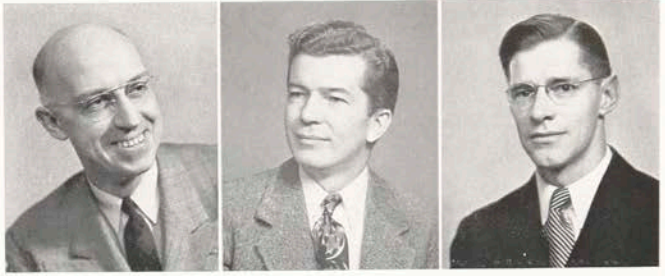

MARY HELEN KELLY, Secretary

First Row: Thomas H. Alvord, Joseph F. Bowles, Thomas E. Buck.

Second Row: Raymond Carlson, William Fandl, Fred Gutfrucht.

Third Row: Charles W. Hunt, Alexander S. Lawson, Anthony Limpert.

Fourth Row: Richmond J. Richards, Donald L. Ritchie, Norman F. Thompson.

Fifth Row: Ralph B. Tufts, Donald W. White, Netus White.

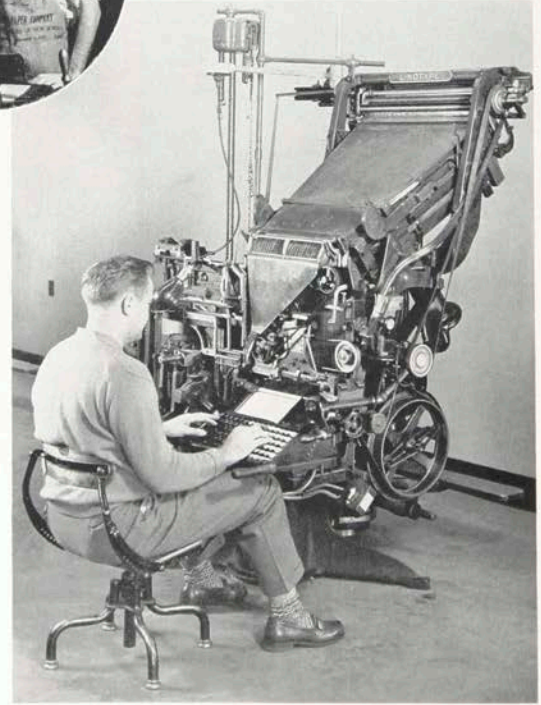
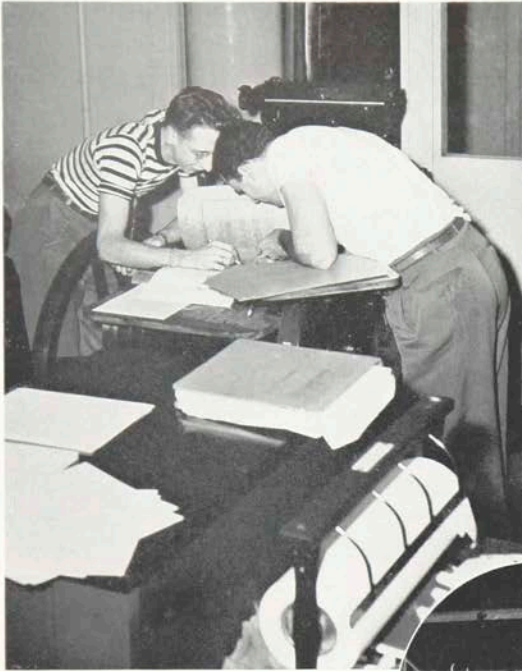

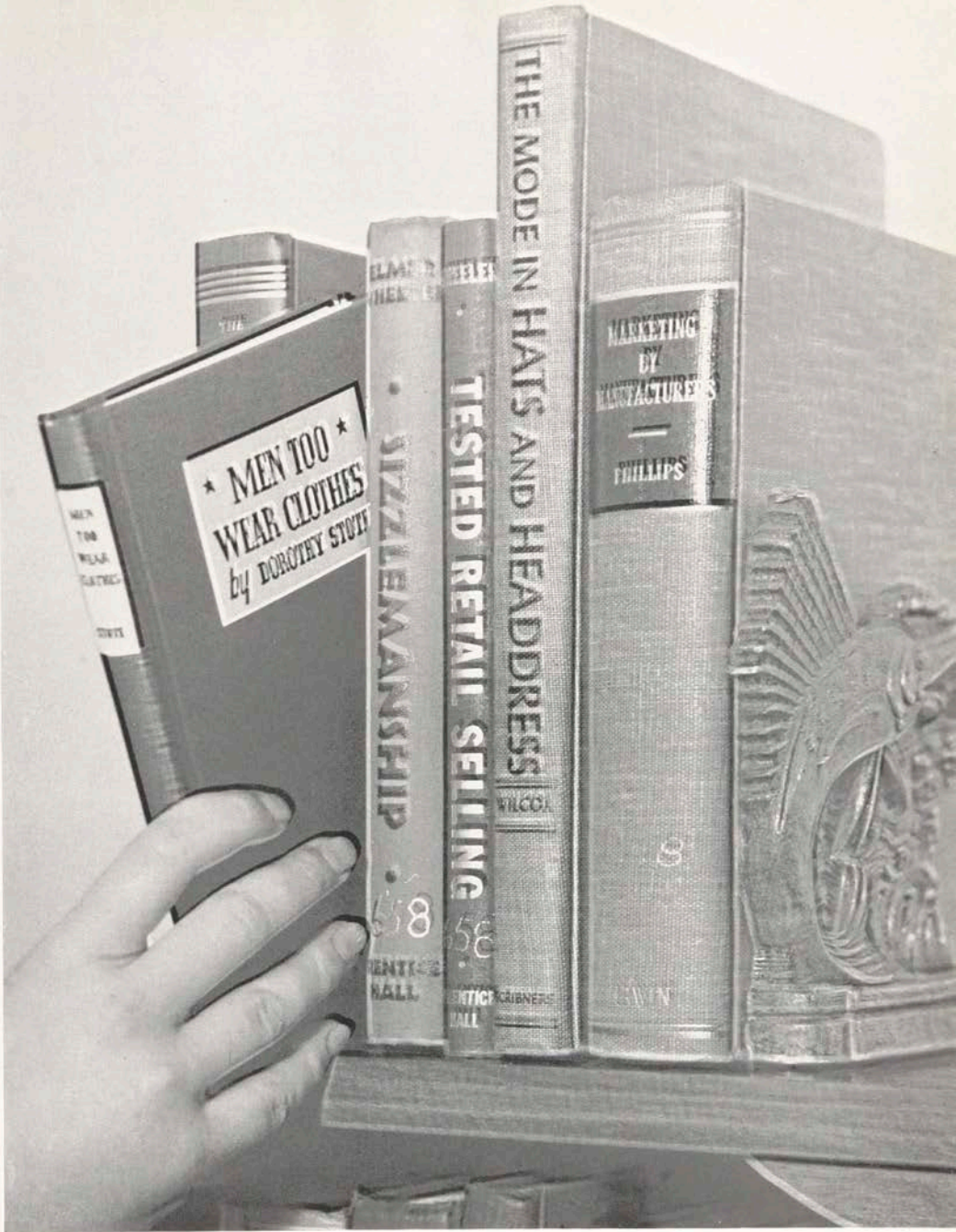

Retailing

WITH courses designed to prepare men and women for responsible positions in the various fields of retail merchandising, the Retailing Department this year had an enrollment of 279 students. Seventy-five of these were men, which is the largest male enrollment in the Department's twenty-five year history.

Advertising, purchasing, interior decorating, personnel management and credit management are among the positions for which retailing students are trained at the Institute. The Department achieves this goal by a sound technical and liberal training for systematic promotions, which allows the graduate to work up to key positions in both departmental and specialty stores.

The Department utilizes the cooperative plan but, unlike the other departments using this plan, keeps both blocks on the job during the month of December. This year students worked in forty stores in eleven different cities, an increase of five stores over last year.





EDWINA B. HOGADONE, Supervisor

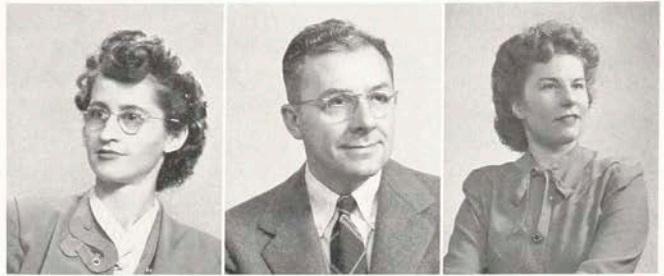

First Row: Alice C. Becker, Harry C. Drost,
Elizabeth P. Elling.

Second Row: Dorothea M. Fritz, Horace W.
Koch, Richard C. Reidenbach.

Third Row: Jean M. Stampe.



ALICE E. WINNE, Secretary







Social Sciences



SINCE the early part of February, 1949, the Department has been known as the General Education Department. The title, Social Science, was discontinued because it didn't accurately describe the combined courses of study with which it is concerned.

Besides special courses for different departments of the Institute, the General Education section includes classes in Human Relations, Basic Economics and Financial Systems, Social Problems and Public Speaking.

For many years the Institute has based its total program on the policy that sole emphasis should be placed neither on liberal or vocational education as such. Rather, each student is looked upon as an individual who must deal successfully with personal and social problems as well as those in his chosen profession.

The aim of the General Education courses is to aid students in developing the ability to deal with the many problems which lie beyond the limits of their occupations.

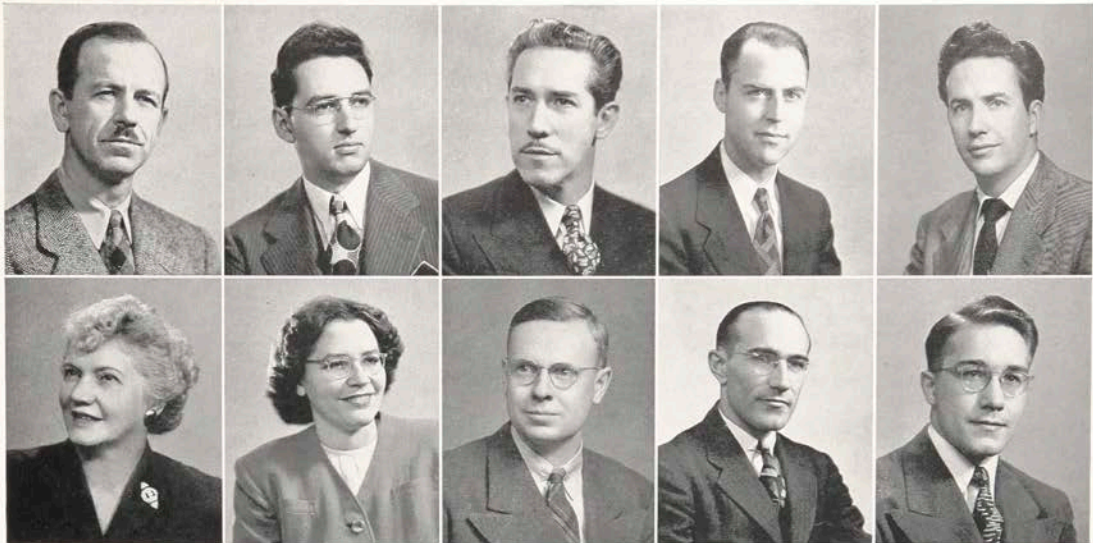

First Row: Murray A. Cayley, William B. Casement, Frank A. Clement, Warren C. Davis, Earl W. Fuller.

Second Row: Marie S. Kinnear, Evelyn Lawson, Robert D. Pease, Vernon R. Titus, James W. Wilson.



CALVIN C. THOMASON, Supervisor



MARY ANN MARSHALL, Secretary



Classes



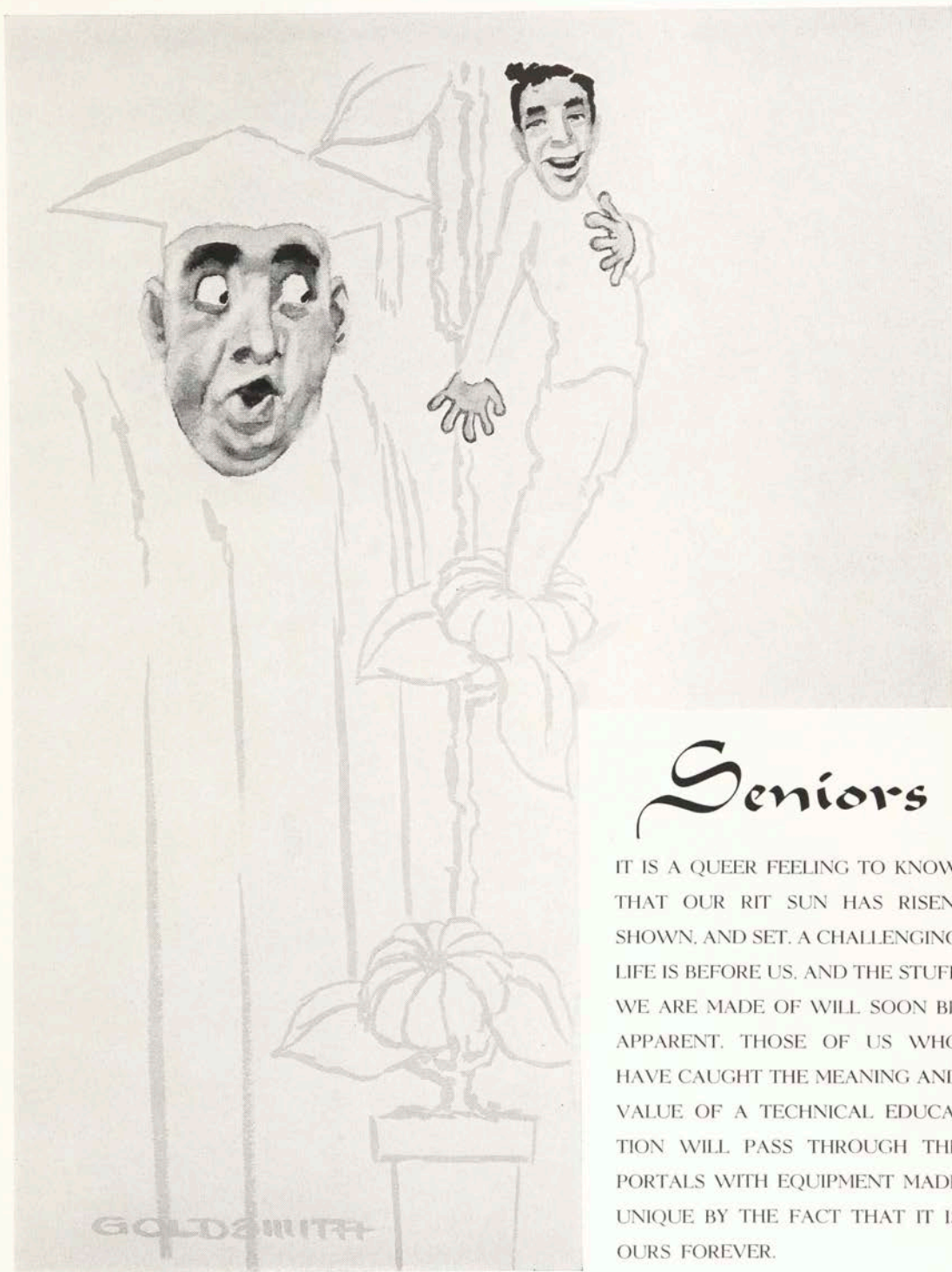

Seniors

IT IS A QUEER FEELING TO KNOW THAT OUR RIT SUN HAS RISEN, SHOWN, AND SET. A CHALLENGING LIFE IS BEFORE US, AND THE STUFF WE ARE MADE OF WILL SOON BE APPARENT. THOSE OF US WHO HAVE CAUGHT THE MEANING AND VALUE OF A TECHNICAL EDUCATION WILL PASS THROUGH THE PORTALS WITH EQUIPMENT MADE UNIQUE BY THE FACT THAT IT IS OURS FOREVER.

First Row

HENRY S. ADAMSKI Mech.
Rochester, N. Y.

NICHOLAS E. AGNELLO A. A.
Rochester, N. Y. Bowling.

JOHN L. ALBRIGHT P. T.
Rochester, N. Y. Camera
Club.



Second Row

MILTON C. ALDERMAN Elect.
Painted Post, N. Y.

SALVATORE L. ALESSI Elect.
Rochester, N. Y. Bowling.

ROBERT F. ALLEN Ret.
Rochester, N. Y. Retailing
Ass'n, Phi Sigma Phi.



Third Row

CHARLES J. AMORESE Chem.
Honeoye Falls, N. Y. Chem
Club.

BERNARD W. AMOS Mech.
Medina, N. Y. M. S. A.

GEORGE S. ANDERSON A. A.
Rochester, N. Y. Phi Sigma
Phi, Cheerleading, Bowling,
Intra-Basketball and Baseball,
Student Council.



Fourth Row

THOMAS E. ARCARA P & P
Rochester, N. Y. Spirit (Ed-
itor).

BEKIR E. ARPAG P & P
Ankara, Turkey Chi Delta
Phi, Ski Club, Tennis.

LOUISE C. ASH Ret.
Rochester, N. Y. Delta Om-
icron, Retailing Ass'n.



Fifth Row

DONALD K. ATKINS P & P
Middleboro, Mass. Pi Club.

DONALD H. AUBLE Mech.
Rochester, N. Y.

GERARD T. AUGUSTINE P. T.
Congers, N. Y. Camera
Club.



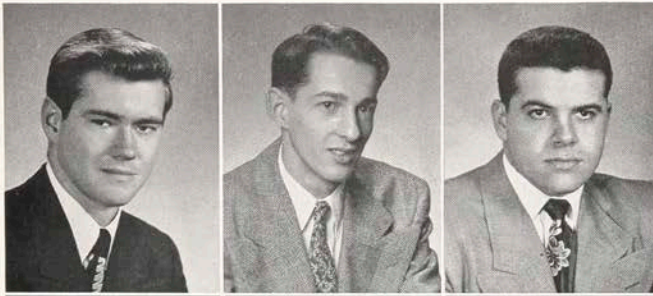

First Row

EDWARD F. AWE P. T.
New Rochelle, N. Y. Phi
 Sigma Phi, Riding Club, Cam-
 era Club.
 CLYDE F. AXTELL Elect.
Rochester, N. Y. E. S. A.
 RALPH AZZARONE P. T.
Rochester, N. Y. Basketball.

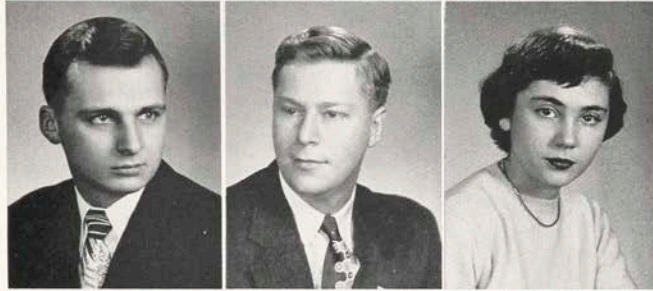

Second Row

WILLIAM C. BAILEY Elect.
Rochester, N. Y. Bowling.
 E. S. A.
 GEORGE H. BAIST Mech.
Rochester, N. Y.
 BARBARA A. BAITSHOLTS Ret.
Buffalo, N. Y.

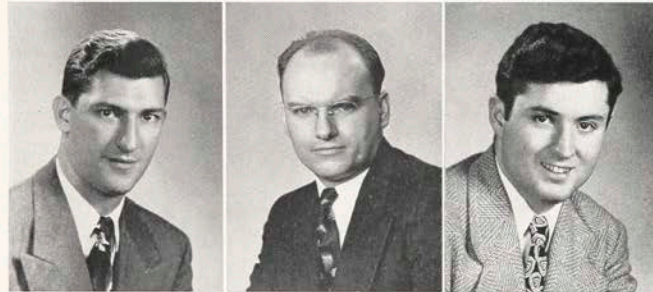

Third Row

RAYMOND J. BAKER Mech.
Rochester, N. Y. M. S. A.,
 Choir.
 TERRY A. BARKER P & P
Salt Lake City, Utah
 JOHN M. BARRY Mech.
Rochester, N. Y. Intra-Bas-
 ketball.

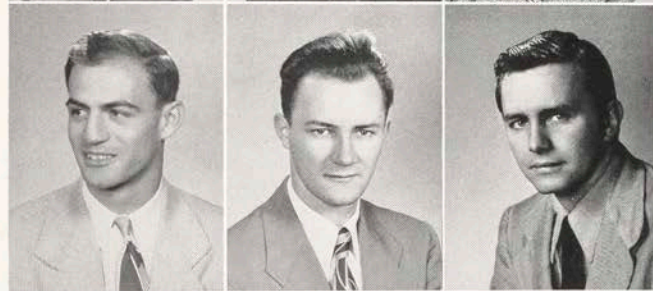

Fourth Row

JOSEPH A. BASSO Chem.
Middletown, N. Y. New-
 man Club, Chem Club, Chi
 Delta Phi, Student Council,
 Bowling.
 DONALD J. BATTEY P & P
Livingston Manor, N. Y. Pi
 Club.
 ROBERT O. BEACH A. A.
Rochester, N. Y.



Fifth Row

KENNETH N. BEAGLEY Elect.
Rochester, N. Y.
 ROBERT W. BELL P & P
Bellaire, Ohio Pi Club.
 ROBERT A. BENEFIEL P & P
Logansport, Ind. Pi Club,
 Student Council.



First Row

- JAMES L. BENNETT Mech.
Sayre, Pa. M. S. A.
- LAUREN E. BENNETT P & P
Binghamton, N. Y. Pi Club,
 Tennis.
- PRESTON J. BERGEN P & P
Highland Park, N. J. Pi
 Club, Student Handbook, Chi
 Delta Phi.



Second Row

- BEATRICE L. BERGESON P. T.
Clearwater, Fla. Camera
 Club, Riding Club.
- HAROLD Z. BERLIN P & P
Irvington, N. J. Pi Club.
- DANIEL E. BERRY P. T.
Irvington, N. Y. Camera
 Club.



Third Row

- NORMAN B. BIGGART P. T.
Needham, Mass. Ski Club,
 Camera Club.
- FRANCIS F. BILL Mech.
Syracuse, N. Y. M. S. A.
- WILLIAM R. BINGHAM P. T.
Rochester, N. Y.



Fourth Row

- JOHN D. BISBEE Mech.
Rochester, N. Y.
- HARRY A. BISCHOFF Elect.
Rochester, N. Y. E. S. A.
- ROBERT F. BISHOP Elect.
Alpine, N. Y. E. S. A.,
 Bowling.



Fifth Row

- GEIR S. BJORNSSON P & P
Akureyri, Iceland Ski Club,
 Sprit, Pi Club.
- B. J. BLACKMAN P. T.
Bowling Green, Ohio
- ROBERT R. BLESSING Elect.
Rochester, N. Y. Student
 Council, E. S. A., Phi Sigma
 Phi.

First Row

LOIS M. BLOODGOOD Ret.
Andes, N. Y. Sigma Kappa
Delta, Glee Club, Bowling.

GILBERT A. BLOOM Chem.
Rochester, N. Y.

JOSEPH S. BOCHNAK P & P
Rome, N. Y. Techmila, Pi
Club.

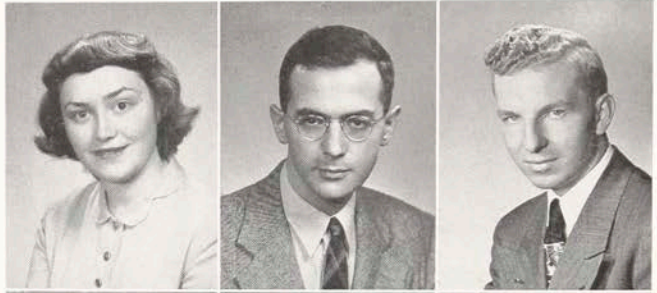

Second Row

WARREN E. BOEHMER Mech.
Rochester, N. Y. Bowling,
M. S. A.

BERTRAM E. BOGUE P. T.
Tacoma, Wash.

JOSEPH BOTTWIN P. T.
Brooklyn, N. Y. Camera
Club, Techmila Staff, Chi Del-
ta Phi.

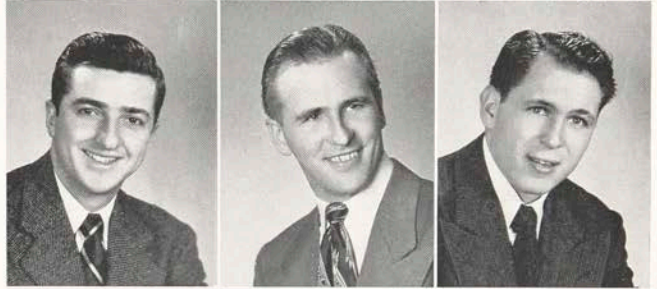

Third Row

WALTER L. BOUGHTON Mech.
Victor, N. Y.

RICHARD L. BOUTON P & P
Cornwall-on-Hudson, N. Y.
Newman Club, Sprit.

HOWARD R. BOYNTON P. T.
Rochester, N. Y. Bowling,
Rifle Club.

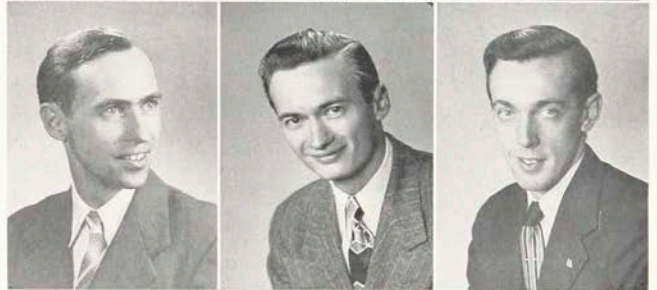

Fourth Row

PATRICIA J. BRADT Ret.
Kenmore, N. Y.

ARTHUR BRAVERMAN P & P
Brooklyn, N. Y. Pi Club.

MORTON BRESNICK Mech.
Roscoe, N. Y. M. S. A.

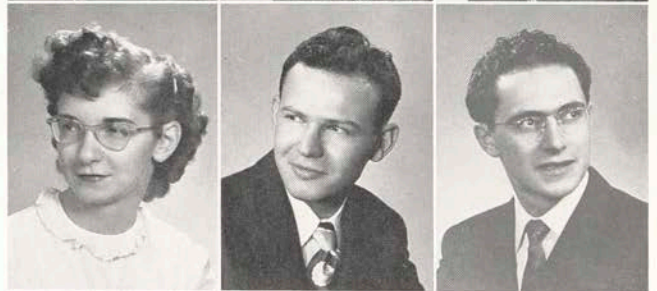

Fifth Row

ALBERT H. BRIZZEE Ret.
Canandaigua, N. Y.

KENNETH P. BRONSTEIN P. T.
Lynn, Mass. Camera Club,
Glee Club, Phi Gamma Dek-
tol.

DAVID M. BROOKS P & P
Groton, N. Y. Pi Club.





First Row

DUGALD A. BROOKS Rochester, N. Y.
Chemistry: Ski Club, Student Council, Chem Club, Bowling.

GORDON L. BROWN Rochester, N. Y.
Electrical: Bowling, Baseball.

HAROLD M. BROWN Shaker Heights, Ohio
Publishing and Printing: Pi Club, Intra-Basketball.

HERSCHEL E. BROWN Nedrow, N. Y.
Chemistry: Student Council, Bowling, Chem Club.

LLOYD E. BROWN Ogdensburg, N. Y.
Publishing and Printing.

Second Row

RALPH W. BROWN Glens Falls, N. Y.
Photographic Technology: Camera Club, Intra-Basketball.

ERNEST E. BROWNING Rochester, N. Y.
Applied Art.

VINCENT H. BUDNEY Johnson City, N. Y.
Electrical: Student Council.

ROGER M. BURDEN Pittsford, N. Y.
Mechanical: Newman Club.

JOSEPH E. BURGHOLZER Rochester, N. Y.
Electrical: Basketball.

Third Row

PAUL L. BURKE Rochester, N. Y.
Electrical: Bowling, Baseball.

JEAN M. BURNS Clinton, N. Y.
Applied Art: Phi Upsilon Phi, Inter-Sorority Council, Dorm Council, Dorm Formal.

CHARLES D. BURR Palmyra, N. Y.
Mechanical: Bowling, M. S. A.

ARTHUR C. BURT Columbus, Ohio
Photographic Technology: Camera Club.

EDWARD A. BUSH Olean, N. Y.
Electrical: E. S. A.

First Row

KENNETH W. CHRISTIAN Malone, N. Y.
Electrical: E. S. A., Varsity Wrestling.

DONALD G. CLARKE Rochester, N. Y.
Applied Art: Art League, Softball.

EDWARD W. CLARKE Rochester, N. Y.
Mechanical: Bowling, M. S. A.

GEORGE A. CLYMER Haddonfield, N. J.
Publishing and Printing: Phi Sigma Phi, Pi Club, Riding Club.

SANTO J. COCO Rochester, N. Y.
Chemistry: Chem Club, Intra-Basketball.

Second Row

GEORGE D. COLLINS Rochester, N. Y.
Mechanical: M. S. A.

JAMES D. CONROY Norwich, N. Y.
Electrical.

PHILIP N. CONTE Rochester, N. Y.
Applied Art.

MARY ALICE CORCORAN Buffalo, N. Y.
Retailing: Residence Hall Ass'n, Newman Club.

LEONARD S. COREY Victor, N. Y.
Electrical: E. S. A.

Third Row

WILLIAM E. CORNELIA Rochester, N. Y.
Photographic Technology: Newman Club, Camera Club.

ANTHONY J. CORSI Buffalo, N. Y.
Photographic Technology.

KATHLEEN M. COX Skaneateles, N. Y.
Retailing: Phi Upsilon Phi.

WM. C. CRANSTON Hastings-on-Hudson, N. Y.
Publishing and Printing: Pi Club.

RICHARD H. CRYTZER Tarentum, Pa.
Publishing and Printing: Pi Club.

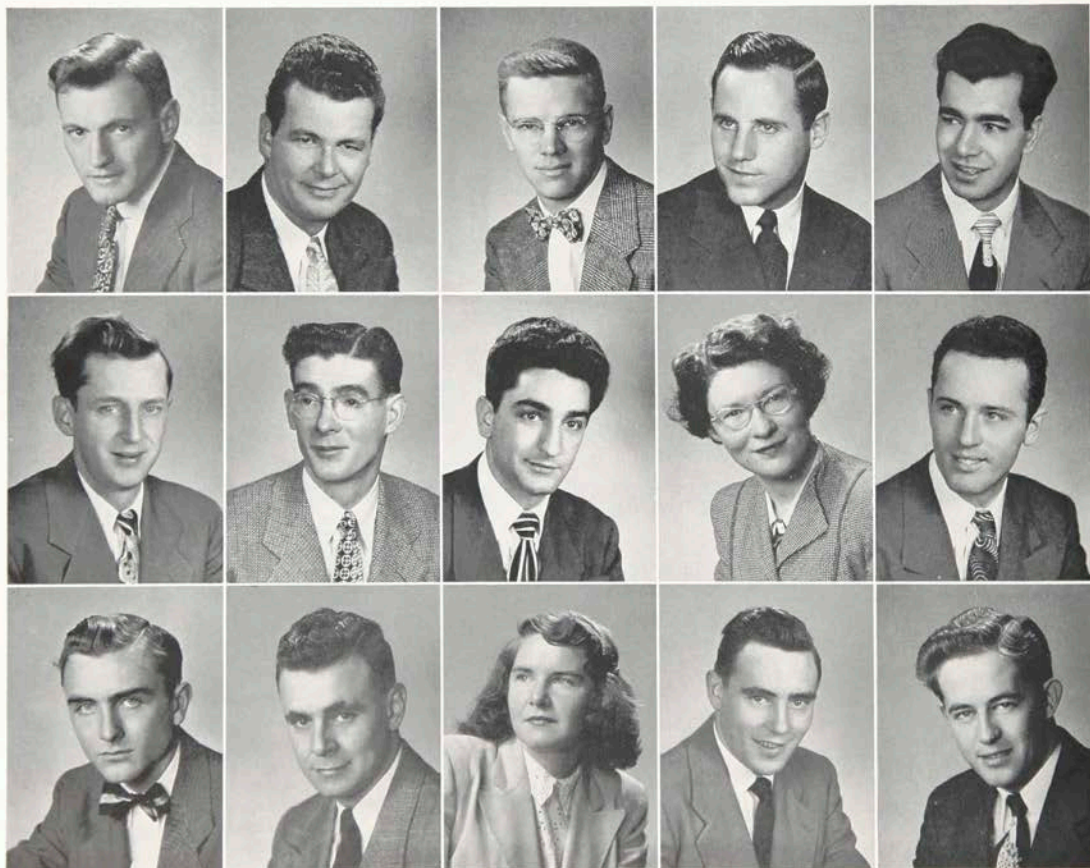

First Row

ROBERT J. CUFF Niagara Falls, N. Y.
Electrical: E. S. A., Bowling.
 EDWIN L. DALE Buffalo, N. Y.
Chemistry: Chem Club, Bowling.
 KATHRYN J. DALRYMPLE Dayton, N. Y.
Retailing: Retailing Ass'n, Riding Club.
 CHARLES DAVENPORT Ithaca, N. Y.
Mechanical.
 JOHN B. DAVIS Maplewood, N. J.
Publishing and Printing: Pi Club, Newman Club.

Second Row

RICHARD W. DEAN Santa Ana, Calif.
Photographic Technology: Techmila, Phi Gamma Dektol.
 JOHN DECKER Penfield, N. Y.
Mechanical.
 RICHARD H. DELANEY Piffard, N. Y.
Chemistry: Chi Delta Phi.

LYLE B. DEMOCKER Fairport, N. Y.
Chemistry.
 GILBERT A. DENIS Rochester, N. Y.
Electrical.

Third Row

TOM E. DEPOY Upper Montclair, N. J.
Publishing and Printing: Pi Club, Sprit, Chi Delta Phi.
 JOHN F. DEROCHE Malone, N. Y.
Electrical: Phi Sigma Phi, Bowling, Basketball, E. S. A.
 ROBERT L. DESEYN Canandaigua, N. Y.
Retailing: Basketball, Retailing Ass'n, Student Council, Phi Sigma Phi.
 ARTHUR DEVENPORT Rochester, N. Y.
Electrical: E. S. A.
 JAN H. DEWITT Walton, N. Y.
Publishing and Printing.

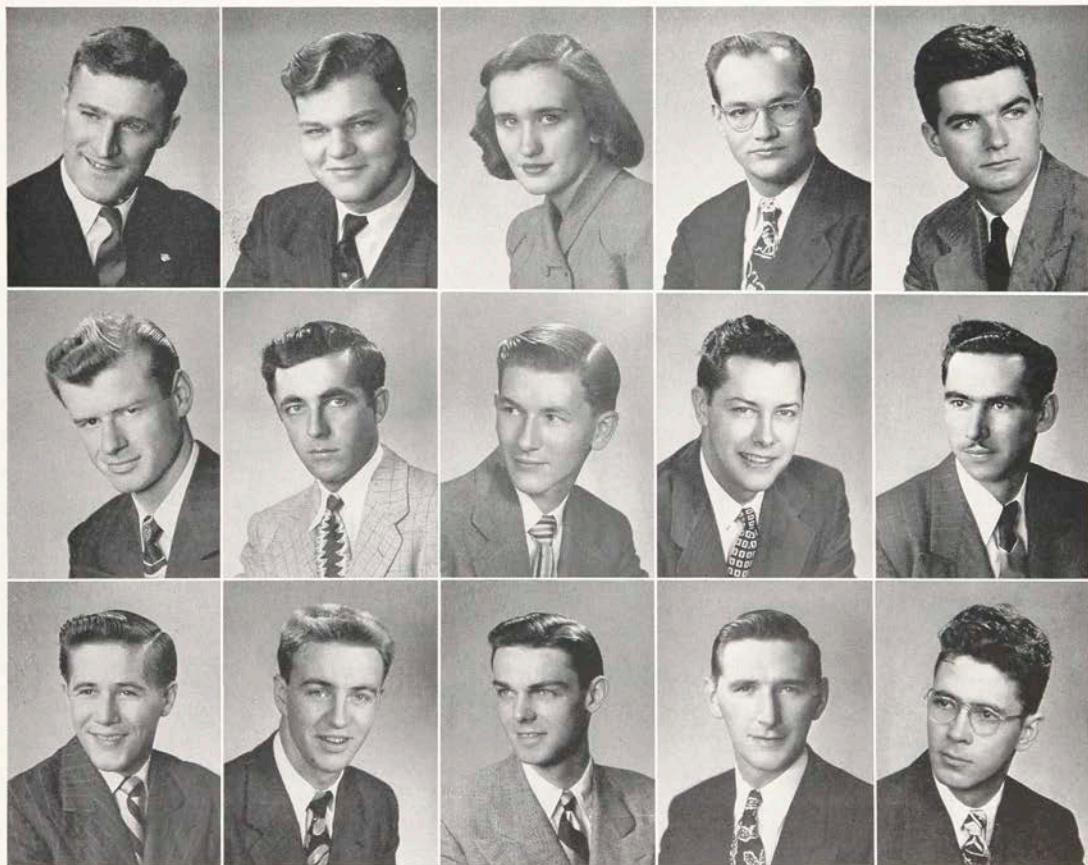

First Row

ROBERT E. DICK P. T.
Pittsburgh, Pa.
ROBERT L. DiSALVIO Chem.
Rochester, N. Y.
RICHARD G. DOBNER Elect.
Rochester, N. Y. E. S. A.

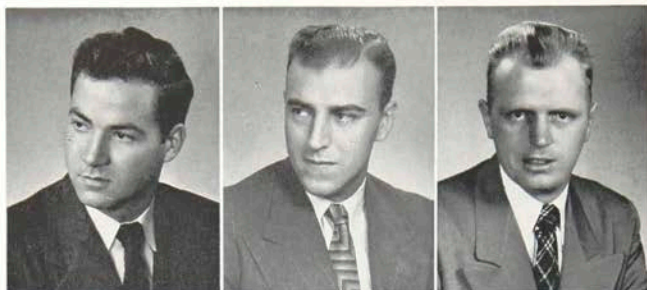

Second Row

RAY G. DOERSAM F. A.
Rochester, N. Y.
IRVING DOLINSKY P. T.
New York, N. Y. Student
Council, Techmila, Spirit, Ca-
mera Club, Phi Gamma Dek-
tol, Riding Club.
DAVID T. DOMAN Mech.
Syracuse, N. Y. M. S. A.



Third Row

JOHN C. DOMBROSKI Elect.
Rochester, N. Y.
LAWRENCE A. DONNOR P. T.
Big Rapids, Mich.
AGNES M. DORKEY F. A.
Rochester, N. Y. Delta Om-
icron, Newman Club.



Fourth Row

CLARENCE O. DORSCHER Mech.
Buffalo, N. Y. M. S. A.,
Bowling.
RODNEY W. DUNHAM Ret.
Binghamton, N. Y. Bowling.
GLENN H. EASTMAN Mech.
Rochester, N. Y. M. S. A.

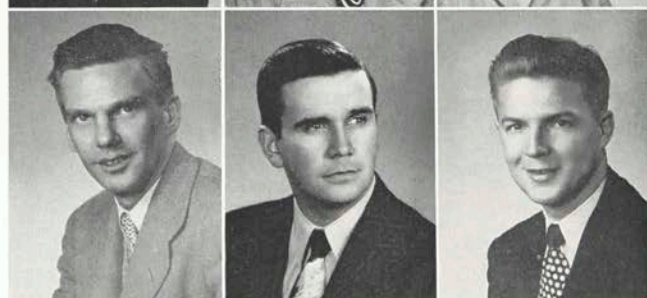

Fifth Row

JOYCE M. EHMKE Chem.
Silver Creek, N. Y. Alpha
Psi, Ski Club, Chem Club, In-
ter-Sorority Council, Student
Council.
BARBARA A. EIGEN Ret.
Canajoharie, N. Y.
FRANCIS C. EILERS Mech.
Utica, N. Y. M. S. A.



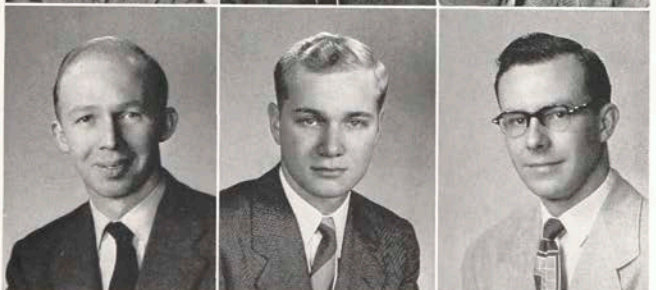
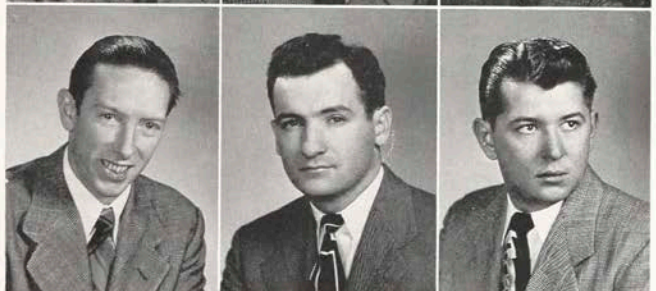

First Row

CHARLES F. ELAM Mech.
Rochester, N. Y. Phi Sigma
Phi, Bowling, Student Council, M. S. A.

LINN H. ELDRED Mech.
Utica, N. Y. Student Council, Ski Club, Riding Club, Glee Club, M. S. A.

DAVID A. ENGDAHL P. T.
Titusville, Pa. Camera Club
(Treasurer).

Second Row

DONALD R. ERSKINE Elect.
Rochester, N. Y. E. S. A.,
Bowling.

JOSEPH L. EVANIETZ Elect.
Wappinger Falls, N. Y.
Newman Club.

GEORGE A. FEHLNER Elect.
Rochester, N. Y.

Third Row

IRWIN W. FEHR P. T.
East Ely, Nev. Phi Gamma
Dektol (Secretary), Riding Club.

ROBERT M. FELDMAN P. T.
Cleveland Heights, Ohio
Camera Club.

DONALD A. FELS P. T.
Tampa, Fla.

Fourth Row

ROBERT F. FENNESSY Mech.
Auburn, N. Y.

JAMES M. FERRON Elect.
Rochester, N. Y. E. S. A.

WALTER M. FINKEN P & P
New Hyde Park, N. Y. Pi
Club, Bowling.

Fifth Row

GEORGE J. FINNEGAN Elect.
Niagara Falls, N. Y. Bas-
ketball, Bowling, E. S. A.

G. DALE FLAGG Elect.
Spencerport, N. Y.

ROBERT N. FLANDERS Ret.
Johnsonburg, Pa. Phi Sig-
ma Phi, Bowling.



First Row

- FREDDIE W. FLICKINGER Mech.
Seven Valleys, Pa.
- CHARLES C. FOELL P & P
Bayside, N. Y.
- WALTER H. FORD Elect.
Hoosick Falls, N. Y. Bowling,
 E. S. A.



Second Row

- ACHILLE L. FORGIONE A. A.
Rochester, N. Y. Chi Delta
 Phi. Art League.
- ANTHONY F. FORMICOLA Elect.
Rochester, N. Y.
- CHRISTOPHER F. FRANCO Elect.
Rochester, N. Y. Bowling,
 E. S. A.



Third Row

- NORMAN H. FREUND P & P
Fond du Lac, Wis. Pi Club.
- MICHAEL A. FURFARO Chem.
Newark, N. Y.
- ELIZABETH J. GAILEY Ret.
Troy, N. Y. Delta Omicron,
 Student Council, Retailing
 Ass'n.



Fourth Row

- STANLEY S. GANER P & P
Mt. Vernon, N. Y. Pi Club.
- ROBERTA B. GEBHARD F. A.
Yonkers, N. Y. Student
 Council, Delta Omicron, Resi-
 dence Hall Ass'n (President).
- PAUL J. GEDEOHN A. A.
Rochester, N. Y.



Fifth Row

- SIDNEY GENDELMAN P. T.
Philadelphia, Pa. Camera
 Club.
- BERNARD P. GERSTNER A. A.
Rochester, N. Y. Art League.
- DAVID A. GIBSON P. T.
Newton Centre, Mass. Ca-
 mera Club, Phi Gamma Dek-
 tol.

First Row

ALEXANDER F. GILBERT Elect.
Scottsville, N. Y.

D. FRANCIS GILLETTE A. A.
Rochester, N. Y. Student
Council, Art League.

ROBERT C. GLEASON P. T.
Fillmore, N. Y. Camera
Club.



Second Row

ELEANOR GLEINER Ret.
Rochester, N. Y. Riding
Club.

EDWARD S. GODZWON Elect.
Syracuse, N. Y. Newman
Club, E. S. A., Bowling.

JACK P. GOLDSMITH A. A.
Kenmore, N. Y. Techmila.

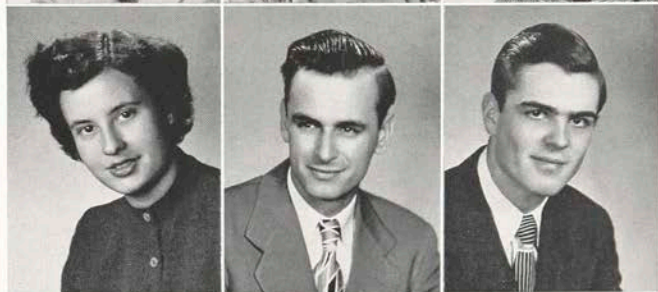

Third Row

MELVIN N. GOLDSTEIN Elect.
Rochester, N. Y. Bowling,
E. S. A.

BERNARD A. GORACY P & P
Hartford, Conn. Student
Council, Sprit (Publisher).

HORACE A. GORE A. A.
Rochester, N. Y. Student
Council, Chi Delta Phi.



Fourth Row

GORDON L. GOYETTE Elect.
Fairport, N. Y. E. S. A.

RALPH F. GRAVES Chem.
Rochester, N. Y.

ARTHUR F. GREEN P. T.
Ottawa, Canada Student
Council, Bowling, Phi Gam-
ma Dektol, Camera Club.



Fifth Row

PHYLLIS M. GREENSLETE Ret.
Fort Plain, N. Y. Dorm
Council (Secretary), Retailing
Ass'n, Phi Upsilon Phi, Stu-
dent Council.

RALPH GRIESENBECK P. T.
Cranford, N. J. Phi Gamma
Dektol.

JAMES R. GRIFFEE Mech.
Phelps, N. Y.

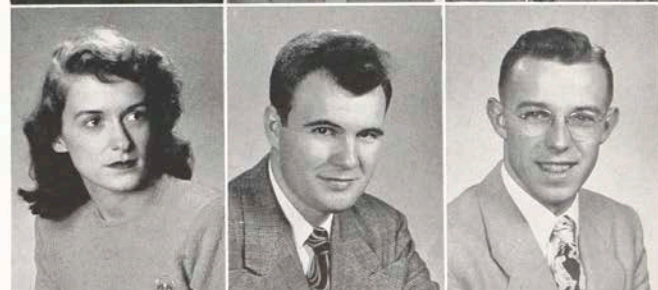

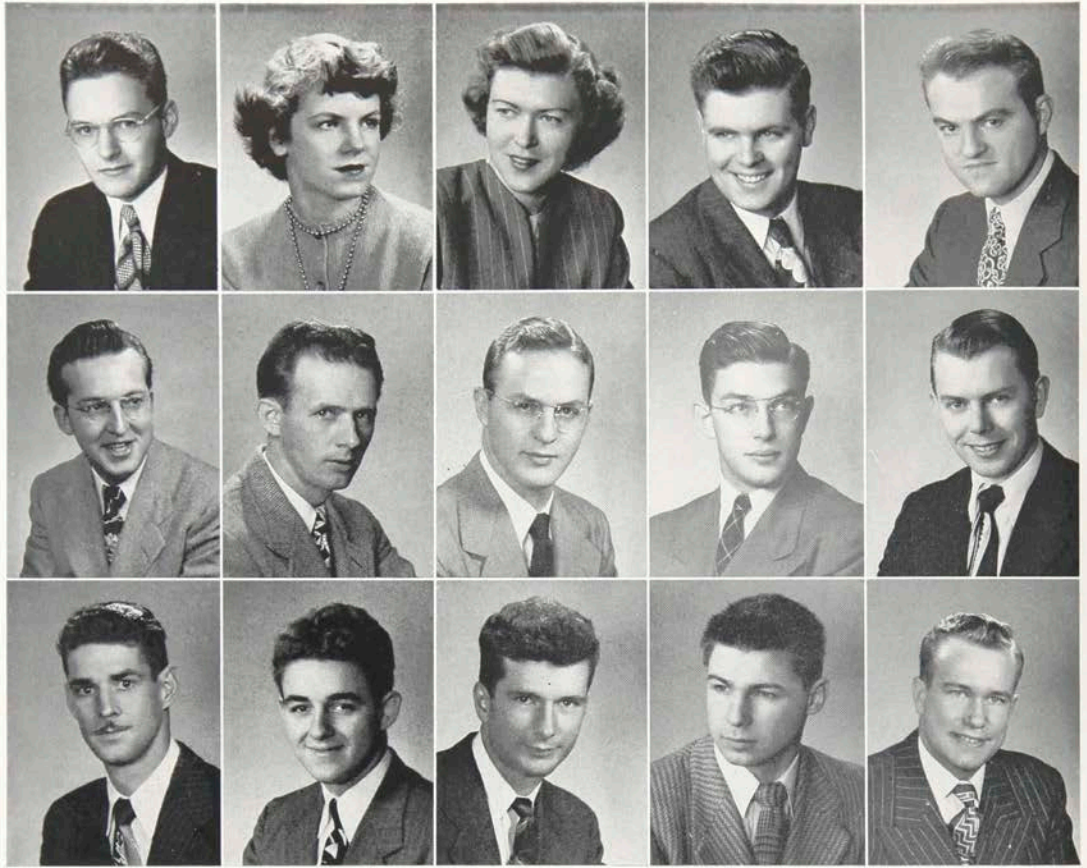

First Row

FRANCIS S. GRIMALDI Rochester, N. Y.
Photographic Technology: Camera Club, Intra-Basketball.

BARBARA A. GRIMES Wellsville, N. Y.
Retailing: Dorm Council, Phi Upsilon Phi, Inter-Sorority Council.

E. ELIZABETH GROFF New Holland, Pa.
Photographic Technology: Camera Club.

WILLIAM R. GROTH Rochester, N. Y.
Electrical: Bowling.

JOSEPH A. GIULIANO South Braintree, Mass.
Photographic Technology: Camera Club.

Second Row

MARK F. GULDIN Kutztown, Pa.
Publishing and Printing: Techmila (Editor-in-Chief), Pi Club.

WILLIAM J. GUSTAFSON Smethport, Pa.
Retailing: Bowling.

CARL C. GUYNUP Rutland, Vt.
Retailing.

GERARD P. HAHN Rochester, N. Y.
Mechanical: Newman Club.

STUART R. HALEY Rochester, N. Y.
Electrical.

Third Row

ROY R. HALLENBECK Brockport, N. Y.
Retailing: Bowling.

JAMES O. HAMMER Sheridan, Ind.
Mechanical.

THOMAS J. HANNON Providence, R. I.
Publishing and Printing.

PAUL H. HANSEL Ilion, N. Y.
Mechanical.

M. WADE HANSON Buffalo, N. Y.
Publishing and Printing: Typographer (Editor).



First Row

VINCENT J. HARMON Tonawanda, N. Y.
*Publishing and Printing: Rifle Club, Bowling,
 Newman Club, Pi Club.*

CHARLES F. HARRIS JR. Rochester, N. Y.
Electrical: Intra-Basketball, E. S. A.

WILLIAM A. HARRIS Wooster, Ohio
*Photographic Technology: Phi Gamma Dek
 tol.*

DANIEL C. HARVEY Brooklyn, N. Y.
Publishing and Printing.

WILLARD M. HASTINGS Elmira, N. Y.
Retailing: Bowling, Retailing Ass'n.

Second Row

GORDON G. HAWLEY Washington, D. C.
Photographic Technology.

ROBERT J. HEINDL Rochester, N. Y.
Mechanical.

JOHN P. HEMIUP Rochester, N. Y.
Electrical.

WILLIAM E. HEMSARTH Glen Rock, N. J.
Mechanical.

JOHN I. HENDRICKS Sodus, N. Y.
Retailing: Retailing Ass'n.

Third Row

ROBERT W. HERENDEEN Rochester, N. Y.
Electrical: E. S. A.

JOHN D. HILTON Worcester, Mass.
*Photographic Technology: Camera Club, Ski
 Club.*

FRED W. HOCH JR. Forest Hills, N. Y.
Publishing and Printing: Pi Club.

HENRY T. HOCHULI Woodhaven, N. Y.
*Publishing and Printing: Pi Club, Techmila,
 Typographer (Prod. Mgr.).*

RICHARD J. HOGAN Athens, Pa.
Mechanical: M. S. A.

First Row

GORDON D. HOLLINGER San Angelo, Tex.
Photographic Technology: Camera Club,
 Choir, Glee Club, Riding Club, C. B. C.
 (President).

ROBERT F. HOLROYD Jamestown, N. Y.
Photographic Technology: Camera Club.

ROBERT L. HOLT Fulton, N. Y.
Photographic Technology: Bowling.

RUTH M. HORN Lancaster, N. Y.
Retailing: Sigma Kappa Delta, Newman
 Club, Retailing Ass'n.

WHITNEY H. HOWARD Newark, N. Y.
Publishing and Printing: Pi Club.

Second Row

BURCHARD A. HUFF Strong, Me.
Photographic Technology.

HAROLD R. HUGHES Cortland, N. Y.
Chemistry: Chem Club.

RICHARD M. HUMPHREYS East Rochester, N. Y.
Mechanical: Bowling.

GARY D. HUNTER Jacksonville, Fla.
Photographic Technology: Camera Club.

EDWARD W. INGALLS Franklin Springs, N. Y.
Applied Art: Art League, Chi Delta Phi.

Third Row

RAYMOND H. JAEGER Oakland, Calif.
Photographic Technology: Camera Club,
 Basketball.

DOROTHY J. JEFFER Ridgewood, N. J.
Photographic Technology: Camera Club, Ski
 Club, Sprit, Techmila.

CLAYTON B. JENNINGS Lodi, N. Y.
Applied Art.

ROBERT G. JENSEN Rochester, N. Y.
Mechanical.

DONALD R. JERGE Gasport, N. Y.
Retailing: Retailing Ass'n.



First Row
 FREDERICK L. JOHNSON Rochester, N. Y.
Chemistry: Bowling, Chem Club.

OTIS E. JOHNSON Washington, D. C.
Publishing and Printing: Bowling, Student Council, Tennis, Golf, Pi Club.

WILLIAM J. JOHNSON North Adams, Mass.
Photographic Technology: Camera Club.

JAMES R. JONES Rochester, N. Y.
Electrical: E. S. A.

CECILIA H. KANKAANPAA Long Island, N. Y.
Publishing and Printing: Alpha Psi, Sprit, Techmila, Typographer, Pi Club (Secretary).

Second Row

ROBERT P. KAPLAN Rochester, N. Y.
Mechanical: Bowling, M. S. A. (President).

CHARLIE KARA-GIANIDES Corona, N. Y.
Photographic Technology.

EDWARD F. KARL JR. Belmar, N. J.
Publishing and Printing: Newman Club, Pi Club.

WAYNE H. KARSTETTER Williamson, N. Y.
Mechanical.

BELLA KATZ Rochester, N. Y.
Retailing: Retailing Ass'n.

Third Row

LUCILLE E. KAY Buffalo, N. Y.
Food Administration: Newman Club, Delta Omicron, Glee Club.

VIRGINIA M. KEELER Salamanca, N. Y.
Retailing: Sigma Kappa Delta.

PHILIP M. KEIM Rochester, N. Y.
Electrical.

LYNN E. KELLER Sheffield, Pa.
Publishing and Printing.

FRANCIS X. KEMBLE Cincinnati, Ohio
Publishing and Printing.



First Row

- ANDREW KERRICK Elect.
 Elmira Heights, N. Y. Bowl-
 ing, E. S. A.
- RICHARD T. KESSLER Elect.
 Rochester, N. Y.
- ROBERT H. KETCHUM P. T.
 Rochester, N. Y. Chem
 Club, Phi Gamma Dektol.

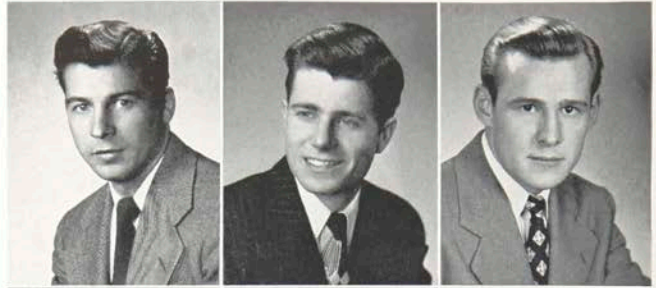

Second Row

- RICHARD O. KIMBALL P & P
 Clinton, N. Y. Techmila
 (Literary Editor), Pi Club.
- CHARLES L. KINGSBURY Mech.
 Taunton, Mass.
- MARVIN L. KINNEY P & P
 Kalamazoo, Mich. Bowling.



Third Row

- RITA R. KLEE A. A.
 Rochester, N. Y.
- DONALD G. KLEIN Elect.
 Rochester, N. Y. Newman
 Club, Bowling, E. S. A., Rid-
 ing Club.
- PATRICIA L. KLEIN A. A.
 Rochester, N. Y. Sigma
 Kappa Delta, Riding Club.

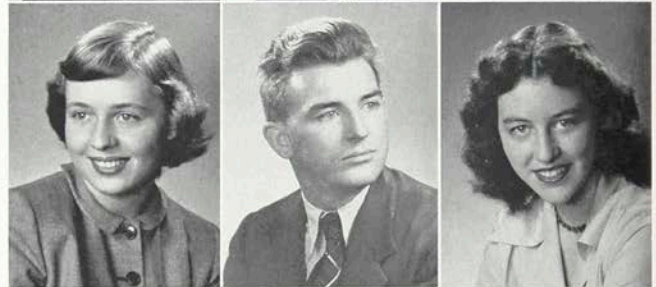

Fourth Row

- HARRY J. KLICK Elect.
 Fishers, N. Y. E. S. A.,
 Bowling.
- ANSEL A. KOEGLER Mech.
 Pittsford, N. Y.
- MARIAN E. KOHLER Ret.
 Warsaw, N. Y. Retailing
 Ass'n.

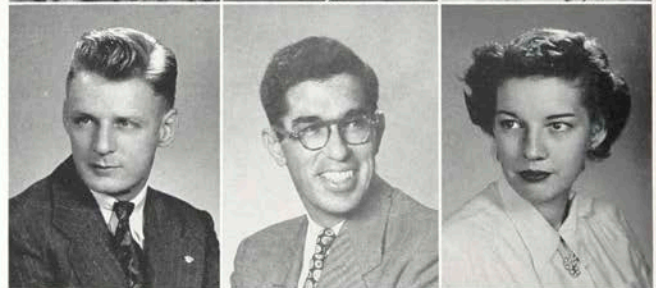

Fifth Row

- CHARLES H. KNOLLE Mech.
 Chili, N. Y. Basketball, Stu-
 dent Council.
- MARIAN KRAFT Ret.
 Rochester, N. Y.
- KENNETH A. KRANZ Elect.
 Hamburg, N. Y. Student
 Council.



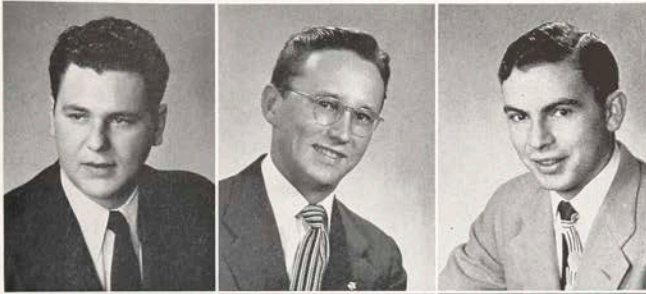

First Row

VICTOR J. KRUPPENBACHER Mech.
Rochester, N. Y. Bowling,
Baseball, M. S. A.

DANIEL KUDZY Chem.
Lakewood, N. Y. Newman
Club, Chi Delta Phi, Student
Council.

VINCENT A. LAINO P & P
Floral Park, N. Y. Newman
Club, Phi Sigma Phi.

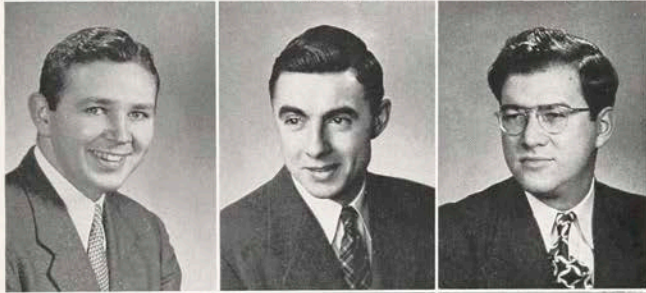

Second Row

JAMES H. LAMADE P & P
Williamsport, Pa. Bowling.

BRUCE M. LANE Mech.
Gorham, N. Y.

GERALD W. LANE Mech.
Rochester, N. Y. Student
Council, M. S. A.

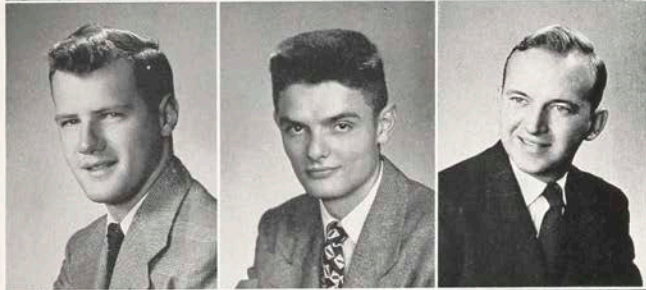

Third Row

ROBERT J. LANG Elect.
Rochester, N. Y. Bowling,
Newman Club, E. S. A.

RICHARD W. LANPHER Elect.
Hammondsport, N. Y. Bowl-
ing, E. S. A.

ELMER H. LARSEN P & P
Kenosha, Wisc. Pi Club.



Fourth Row

WARREN J. LARSEN Mech.
Jamestown, N. Y.

JAMES G. LARSON A. A.
Jamestown, N. Y.

JAMES LARUE P. T.
Tampa, Fla. Camera Club,
Sprit, Time Exposure (Editor).



Fifth Row

EDWARD R. LASTOWSKI P & P
Newburgh, N. Y. Sprit
(Bus. Mgr.), Chi Delta Phi
(Treasurer), Riding Club,
Newman Club, Pi Club, Bowl-
ing.

RICHARD C. LATHROP Mech.
Rochester, N. Y. M. S. A.,
Bowling.

CHARLES W. LAW Mech.
Sayre, Pa.



First Row

- WESLEY W. LAWRENCE Chem.
Stone Ridge, N. Y.
- WILLIAM A. LAWSON JR. Elect.
Rochester, N. Y. Bowling.
E. S. A.
- CHARLES E. LEHNER Mech.
Tallmadge, Ohio

Second Row

- GEORGE E. LEONARD JR. Mech.
Rochester, N. Y. Rifle Club.
Bowling.
- WILLIAM J. LETTAU Ret.
Rochester, N. Y. Phi Sigma
Phi, Cheerleading, Retailing
Ass'n, Newman Club.
- EDWIN F. LEURGANS Elect.
Rochester, N. Y.



Third Row

- JOHN J. LEWIS P. T.
Wichita, Kan. Camera
Club, Newman Club, Phi
Gamma Dektol.
- ROBERT F. LICHTWART Mech.
Rochester, N. Y.
- RICHARD F. LIMPERT P & P
Rochester, N. Y. Newman
Club, Pi Club (President).



Fourth Row

- GILDA LIPSHULTZ F. A.
Watkins Glen, N. Y. Delta
Omicron.
- FREDERICK J. LLOYD Mech.
Saratoga Springs, N. Y.
Bowling.
- ROBERTA B. LOCKWOOD F. A.
Victor, N. Y. Chapel Choir,
C. B. C.



Fifth Row

- DANIEL M. LOMBARDO A. A.
Medina, N. Y. Softball.
- DOLORES M. LOSI Ret.
Buffalo, N. Y. Retailing
Ass'n, Delta Omicron.
- BETTY I. LOWREY Ret.
Mt. Morris, N. Y. Retailing
Ass'n.



First Row

- ROBERT M. LUESCHER Elect.
Rochester, N. Y.
- HUGO C. LUNDQUIST Mech.
Rochester, N. Y.
- RAY LYON F. A.
Tonawanda, N. Y.

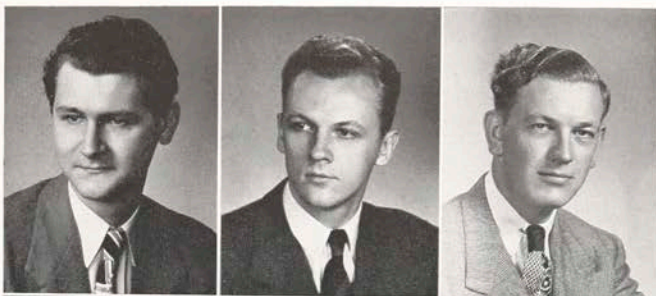

Second Row

- FRED W. MACKMULL P & P
Flushing, N. Y. Pi Club.
- HARRIET L. MANN Ret.
North East, Pa. Student
 Council, Retailing Ass'n, Del-
 ta Omicron (Treasurer).
- ERVIN H. MARKERT P & P
Rochester, N. Y. Pi Club.



Third Row

- BEVERLY J. MARTIN Ret.
Binghamton, N. Y.
- RICHARD D. MARTIN Mech.
Rochester, N. Y. Rifle Club.
- MARY ALICE MARTYN Ret.
Canton, N. Y. Newman
 Club, Dorm Council, Sigma
 Kappa Delta, Riding Club,
 Student Council, Retailing
 Ass'n, Inter-Sorority Council.



Fourth Row

- WILLIAM J. MATHEWS P & P
Floral Park, N. Y. Pi Club,
 Phi Sigma Phi.
- ROBERT L. MAURINUS Elect.
Rochester, N. Y.
- NANCY MAY Ret.
Maplewood, N. J. Delta
 Omicron, Dorm Formal, Rid-
 ing Club, Retailing Ass'n, In-
 ter-Sorority Council.



Fifth Row

- EILEEN A. MCCARTHY F. A.
Rochester, N. Y. Newman
 Club, Delta Omicron.
- ROBERT C. MCFARLAND Elect.
Salamanca, N. Y. E. S. A.
- DOUGLAS D. McGRATH Chem.
Brockport, N. Y.





First Row

WILLIAM F. McHUGH Rochester, N. Y.
Publishing and Printing: Pi Club.

DOLORES A. McMAHON Buffalo, N. Y.
Retailing: Newman Club, Retailing Ass'n.

DONALD McMURRAY Brookville, Pa
Publishing and Printing.

IDA MERLETTI North Tonawanda, N. Y.
Retailing: Newman Club, Retailing Ass'n.

ROSALIE A. MERRILL Hammondsport, N. Y.
*Retailing: Delta Omicron, Retailing Ass'n.,
 C. B. C., Choir.*

Second Row

JOHN METRICK Rochester, N. Y.
Electrical.

BEVERLY J. MILBYER Kenmore, N. Y.
Retailing: Sprit, Phi Upsilon Phi.

CLYDE L. MILLER East Rochester, N. Y.
Electrical.

EDWIN E. MILLER Rochester, N. Y.
Mechanical.

HARLEY F. MILLER JR. Rochester, N. Y.
*Photographic Technology: Camera Club, In-
 tra-Basketball.*

Third Row

JOHN C. MILLER Fort Collins, Colo.
*Photographic Technology: Camera Club, Phi
 Gamma Dektol.*

ROBERT B. MILLER Caledonia, N. Y.
Publishing and Printing.

ROBERT E. MILLS Scranton, Pa.
Mechanical.

DONALD R. MINER Lockport, N. Y.
Electrical.

EDWARD A. MOCZYDŁOWSKI Reading, Pa.
Publishing and Printing: Sprit.



First Row

BARBARA A. MOHR Rochester, N. Y.
Retailing: Techmila.
 ELSIE S. MONTGOMERY Rochester, N. Y.
Food Administration.
 JAMES F. MOONEY Watertown, Mass.
Publishing and Printing.
 KENNETH W. MOORE Brockport, N. Y.
Electrical.
 JAMES R. MORAN Lima, N. Y.
Applied Art.

Second Row

WILLIAM H. MORGAN Rochester, N. Y.
Electrical.
 MERTON C. MORRIS Brooklyn, N. Y.
Photographic Technology: Camera Club.
 JOSEPH F. MORROCCO Marcellus, N. Y.
*Publishing and Printing: Phi Sigma Phi, Pi
 Club, Sprit, C. B. C., Bowling, Wrestling,
 Chem Club.*

H. WARREN MORSE Saugus, Mass.
*Photographic Technology: Ski Club, Camera
 Club.*

RICHARD R. MOSMAN Rochester, N. Y.
Mechanical.

Third Row

GERALDINE R. MOTYKA Buffalo, N. Y.
Retailing.

EWART W. MOYER Ypsilanti, Mich.
*Photographic Technology: Intra-Basketball
 Referee, Camera Club.*

JOHN C. MULDOWNEY Boston, Ohio
Photographic Technology.

OLIVE L. MURPHY Ellridge, N. Y.
*Retailing: Riding Club, Golf, Newman Club,
 Sigma Kappa Delta, Bowling.*

WILLIAM P. MURPHY Utica, N. Y.
*Electrical: Student Council, E. S. A., Bowl-
 ing.*

First Row

JOSEPH J. MURRAY Cleveland, Ohio
Photographic Technology: Newman Club.
 Camera Club.

FRANK W. MYERS Arcade, N. Y.
Electrical: E. S. A.

SALLY NARAMORE Rochester, N. Y.
Applied Art.

LEO NEBEL Rochester, N. Y.
Photographic Technology: Time Exposure.

JESS M. NEELY Sanford, Fla.
Photographic Technology: Student Council,
 Camera Club.

Second Row

GENE F. NEILER Olean, N. Y.
Retailing: Basketball, Bowling, Tennis, Soft-
 ball, Retailing Ass'n.

EARL L. NELSON Homer, N. Y.
Electrical.

DOROTHY H. NEWTON Ogdensburg, N. Y.
Retailing: Newman Club, Riding Club, Dorm
 Formal.

LEROY C. NIELSEN Rochester, N. Y.
Mechanical: M. S. A.

ALFRED J. NORMAN Rochester, N. Y.
Applied Art: Baseball.

Third Row

CHARLES R. NORTHRUP Rochester, N. Y.
Applied Art.

JACK R. OAGLEY Rochester, N. Y.
Applied Art: Sprit, Newman Club, Techmila.

JOHN H. OLDFIELD Devon, Conn.
Publishing and Printing.

CORNELIUS O'NEILL New York, N. Y.
Publishing and Printing: Newman Club
 (President), Pi Club (Soc. Director), Sprit.

KARL W. PAKUSCH Rochester, N. Y.
Mechanical: M. S. A.



First Row

PAUL E. PALLETT Rochester, N. Y.
Photographic Technology: Camera Club.

GEORGE PARAGHAMIAN Belmont, Mass.
Photographic Technology: Camera Club, Phi Gamma Dektol, Riding Club.

JAMES PARISI Euclid, Ohio
Mechanical.

JOHN C. PARTON Bremerton, Wash.
Photographic Technology: Camera Club.

DONALD W. PATRICK Indianapolis, Ind.
Applied Art: Techmila (Art Editor).

Second Row

JOAN C. PATTERSON Lockport, N. Y.
Retailing.

MARY JANE A. PAUTLER East Amherst, N. Y.
Retailing: Retailing Ass'n, Newman Club.

HOWARD L. PEACHEY Brockport, N. Y.
Photographic Technology: Camera Club.

HELGE PETERSEN Rochester, N. Y.
Electrical: E. S. A.

JOSEPH D. PETROSSO Fall River, Mass.
Electrical: Bowling, E. S. A.

Third Row

DENNIS W. PETT Rochester, N. Y.
Photographic Technology: Camera Club, Techmila (Photographic Editor).

ROBERT H. PHILLIPS Sidney, N. Y.
Electrical.

RONALD A. PHILLIPS Victor, N. Y.
Mechanical: M. S. A., Bowling.

ROY J. PHILLIPSEN Rochester, N. Y.
Mechanical: M. S. A.

RALPH E. PIPER JR. Rochester, N. Y.
Food Administration.



First Row

HERBERT L. PIVNICK P & P
Hartford, Conn. Pi Club.

ELEANOR J. PRALL Ret.
Elmira, N. Y. Retailing
Ass'n, Delta Omicron.

DONALD A. PRATT P & P
Rochester, N. Y.

Second Row

DONALD E. PRESTON P & P
Canton, Ohio Sprit (Prod.
Supervisor), Chi Delta Phi.

ROBERT G. PUDER Chem.
Dunkirk, N. Y. Bowling.

EDWARD A. RADECKI P & P
Buffalo, N. Y. Typographer.

Third Row

ROBERT RADMORE Elect.
Niagara Falls, N. Y.

ROBERT G. RAGOT Mech.
Rochester, N. Y. M. S. A.,
Student Council, Bowling.

WILLIAM R. RAILING P & P
Steeltown, Pa. Phi Sigma
Phi, Pi Club.

Fourth Row

PHILIP RAND P & P
Worcester, Mass. Typo-
grapher, Sprit, Techmila.

GEORGE R. RANSOM Elect.
Rochester, N. Y. Bowling.

ROBERT T. RANSOM Elect.
Rochester, N. Y.

Fifth Row

JOHN W. RATHMELL P & P
Williamsport, Pa. Pi Club.

JAMES G. RAY P. T.
Kenmore, N. Y. Time Ex-
posure, Riding Club, Glee
Club, Techmila, Phi Gamma
Dektol, Camera Club.

ELSA M. REAMER F. A.
LeRoy, N. Y. Glee Club,
Sprit, Newman Club, Delta
Omicron, Dorm Formal, Inter-
Sorority Council, Student
Council.

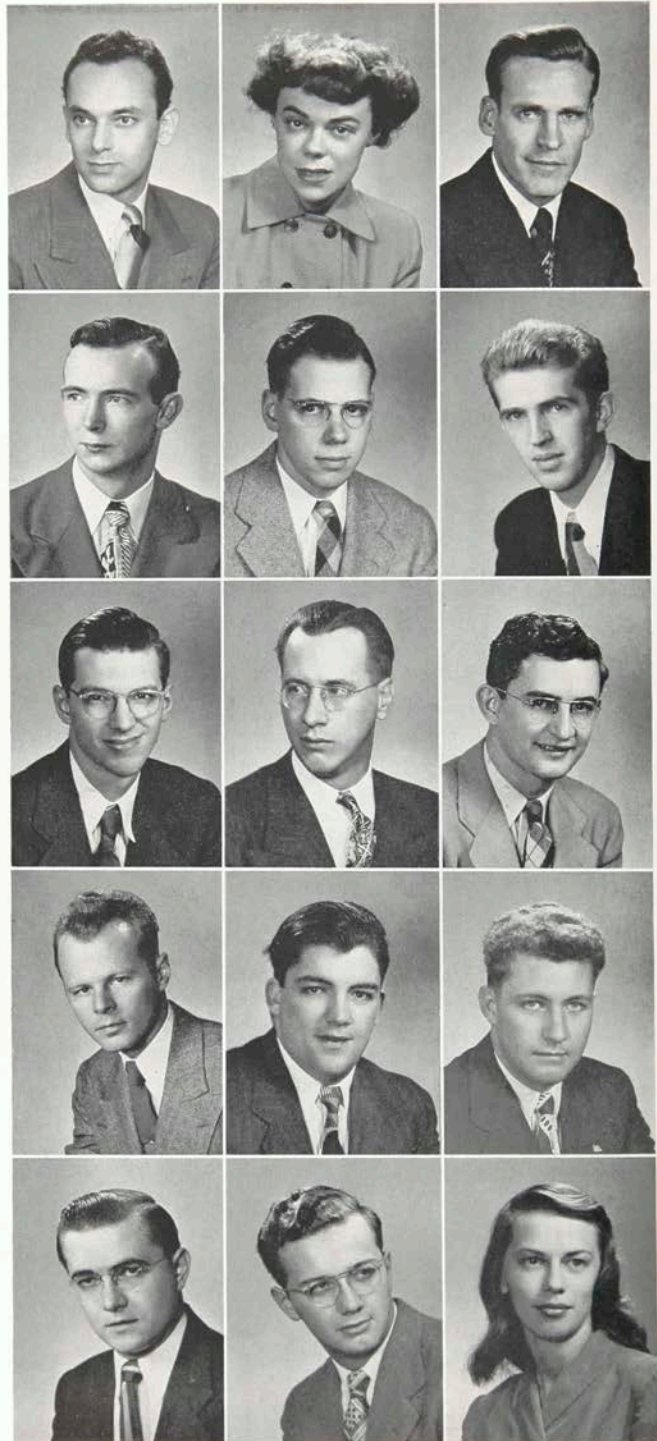

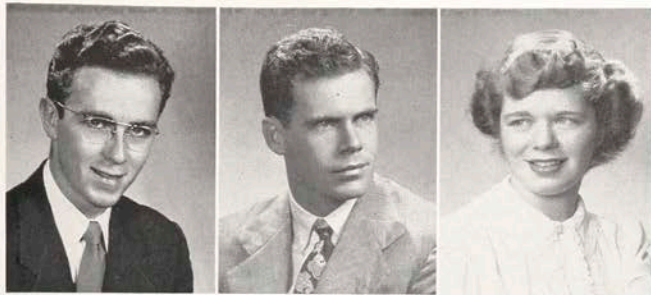

First Row

ARTHUR J. REED JR. P. T.
Ingomar, Pa. Phi Gamma
 Dektol, Techmila, Camera
 Club, Chi Delta Phi (Secretary).

JAMES R. REID Ret.
 Syracuse, N. Y. Retailing
 Ass'n, Student Council, New-
 man Club, Bowling.

MURIEL J. REILLY Ret.
 Watertown, N. Y. Newman
 Club, Retailing Ass'n.

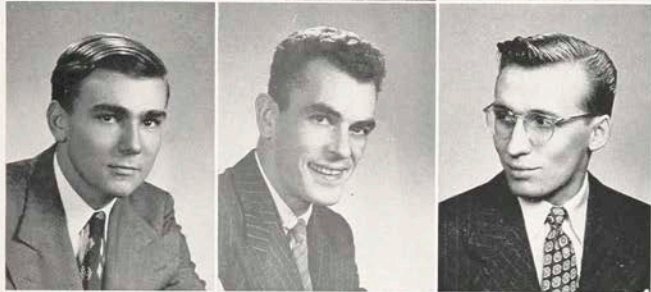

Second Row

JAMES J. REYNOLDS Elect.
 Evans Mills, N. Y. E. S. A.

RICHARD M. REYNOLDS Mech.
 Rochester, N. Y.

ROBERT F. REYNOLDS P & P
 Crawfordsville, Ind. Pi
 Club.

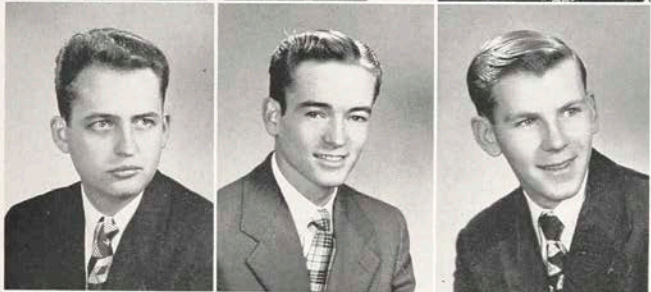

Third Row

WYVAN R. REYNOLDS P. T.
 Lorton, Va. Camera Club.

EARL R. RICHARDS P & P
 Rochester, N. Y. Techmila
 (Managing Editor), Pi Club.

ROBERT W. RICHARDSON A. A.
 Lockport, N. Y. Newman
 Club, Chi Delta Phi, Cheer-
 leading.



Fourth Row

HAROLD K. RICHTER P & P
 Chicago, Ill. Chi Delta Phi.
 Riding Club, Wrestling.

FRANCIS J. RIESENBERGER P & P
 Rochester, N. Y. Newman
 Club, Pi Club, Student Council,
 Sprit (Cir. Mgr.).

RUTH E. RINKER A. A.
 Rochester, N. Y.

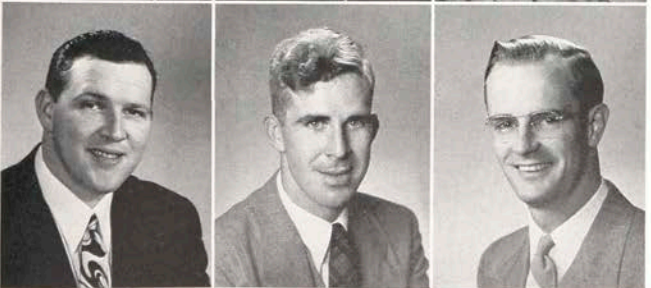

Fifth Row

ROBERT E. RITZ Elect.
 Rochester, N. Y. E. S. A.
 (Treas.).

DENTON H. ROBINSON Elect.
 Rochester, N. Y. E. S. A.

PAUL L. ROBINSON Elect.
 Waverly, N. Y. E. S. A.

First Row

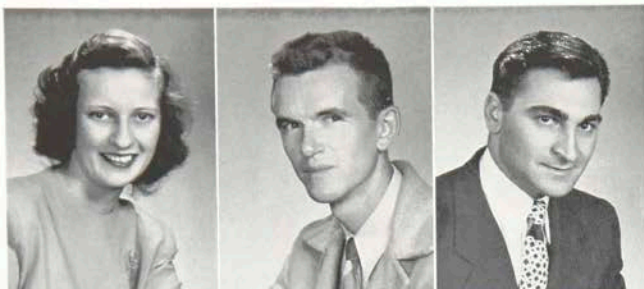

JANE P. ROGERS Ret.
Middletown, N. Y. New-
 man Club, Riding Club, Del-
 ta Omicron.

JAMES F. ROOME Chem.
Sea Breeze, N. Y.

SYLVESTER D. ROSANO P & P
Paterson, N. J. Pi Club.

Second Row



LEONARD W. ROSENBLUM P & P
Asbury Park, N. J. Pi Club.

JOSEPH ROSENZWEIG P & P
Brooklyn, N. Y. Sprit, Ty-
 pographer, Pi Club.

GEORGE B. ROSS Mech.
Medfield, Mass. M. S. A.

Third Row



HAYES H. ROSSMAN P. T.
Rochester, N. Y. Camera
 Club, Techmila.

BARBARA M. ROUNDS A. A.
Lockport, N. Y. Art League,
 Student Council (Secretary).

AGATHA RUDD F. A.
Iilon, N. Y. Student Council,
 Delta Omicron, Riding
 Club, Sprit.

Fourth Row



PAT M. RUSSO Mech.
Rochester, N. Y.

FRANK E. RUTKOWSKI Mech.
Rochester, N. Y. M. S. A.

ROBERT A. SACHS Mech.
Rochester, N. Y. Rifle Club.

Fifth Row



JOHN L. SALZER Mech.
Rochester, N. Y. Bowling.

THADDEUS A. SAMBOR P & P
Utica, N. Y.

ROBERT J. SAMPSON A. A.
Dunkirk, N. Y.

First Row

HENRY P. SANDORE JR. Mech.
Elmira, N. Y.

HARRY E. SARGENT P. T.
Canaan, N. H. Camera
Club.

CHARLES R. SAWDEY A. A.
Geneva, N. Y. Fencing
Club, Riding Club (Pres-
ident), Art League.

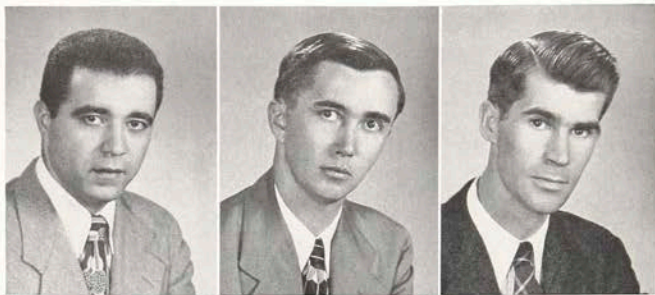

Second Row

ROBERT A. SAWYER Mech.
Rochester, N. Y. Bowling,
M. S. A.

ARTHUR C. SCALZO Mech.
Rochester, N. Y. Bowling.

ROSE J. SCAPPA F. A.
Oakfield, N. Y. Newman
Club, Alpha Psi (Secretary),
Bowling.



Third Row

CHAS. M. SCHAUFELBERGER P. T.
Rochester, N. Y. Camera
Club.

JANET C. SCHLOTTMAN F. A.
Rochester, N. Y. Alpha Psi.

RALPH H. SCHMUCK Elect.
West Henrietta, N. Y.



Fourth Row

WILLIAM F. SCHOEPFEL Elect.
Rochester, N. Y. E. S. A.

WILLIAM C. SCHOTT Mech.
Rochester, N. Y.

CHARLES W. SCHRADER Mech.
Rochester, N. Y. M. S. A.



Fifth Row

MARILYN SCHUTT F. A.
Rochester, N. Y. Delta Om-
icron.

CHARLES L. SCIOLINO Elect.
Rochester, N. Y. Bowling,
E. S. A.

LAWRENCE G. SEELY Mech.
East Rochester, N. Y.



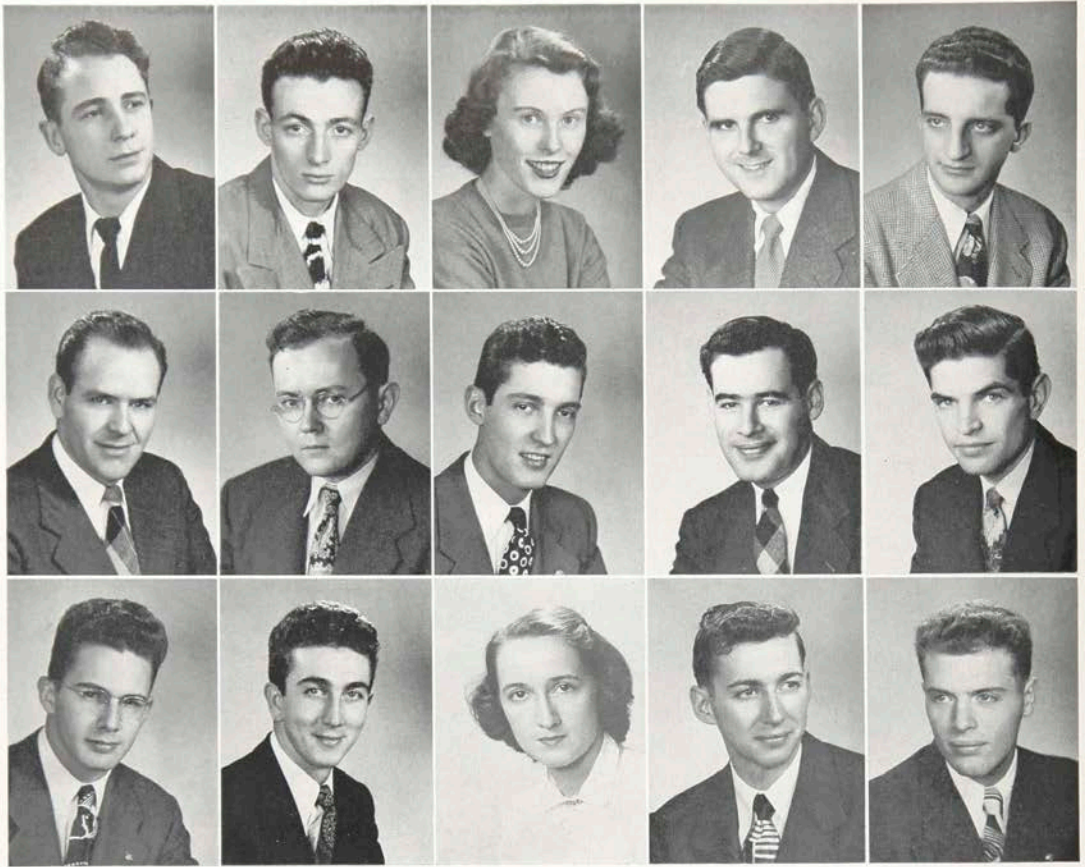

First Row

RICHARD A. SERVATIUS Utica, N. Y.
Applied Art: Riding Club, Intra-Basketball,
 Softball, Newman Club, Chi Delta Phi.
 CLAYTON G. SEVERANCE Rochester, N. Y.
Photographic Technology: Camera Club.
 MARY A. SEWELL Londonville, N. Y.
Applied Art: Phi Upsilon Phi, Sprit.
 WALTER E. SHACKELFORD Durham, N. C.
Photographic Technology: Glee Club, Stu-
 dent Council, Camera Club (President).
 SYDNEY SHARF Rochester, N. Y.
Photographic Technology: Phi Gamma Dek-
 tol, Camera Club.

Second Row

DONALD E. SHAW Auburn, N. Y.
Mechanical.
 BYRON L. SHOFFNER West Chester, Pa.
Photographic Technology: Camera Club.
 BENJAMIN A. SHORT Kingston, N. Y.
Photographic Technology: Ski Club, Glee

Club, Camera Club, Student Council (Pres-
 ident), Chi Delta Phi, Newman Club.
 CORNELIUS M. SIBLEY Edgartown, Mass.
Photographic Technology: Phi Gamma Dek-
 tol, Ski Club.
 ARTHUR SILBERBERG Elmhurst, N. Y.
Photographic Technology.

Third Row

JOHN P. SILSBY New Smyrna Beach, Fla.
Chemistry: Bowling, Tennis, Student Coun-
 cil, Chem Club.
 EMIL A. SILVESTRI Yonkers, N. Y.
Publishing and Printing: Chi Delta Phi, Sprit,
 Student Handbook and Directory, Ski Club.
 BLANCHE W. SIMMONS Buffalo, N. Y.
Retailing: Phi Upsilon Phi.
 MELVIN S. SIMON Brooklyn, N. Y.
Photographic Technology: Camera Club,
 Time Exposure.
 EDWARD V. SIMONELLI Rochester, N. Y.
Applied Art: Bowling, Baseball.

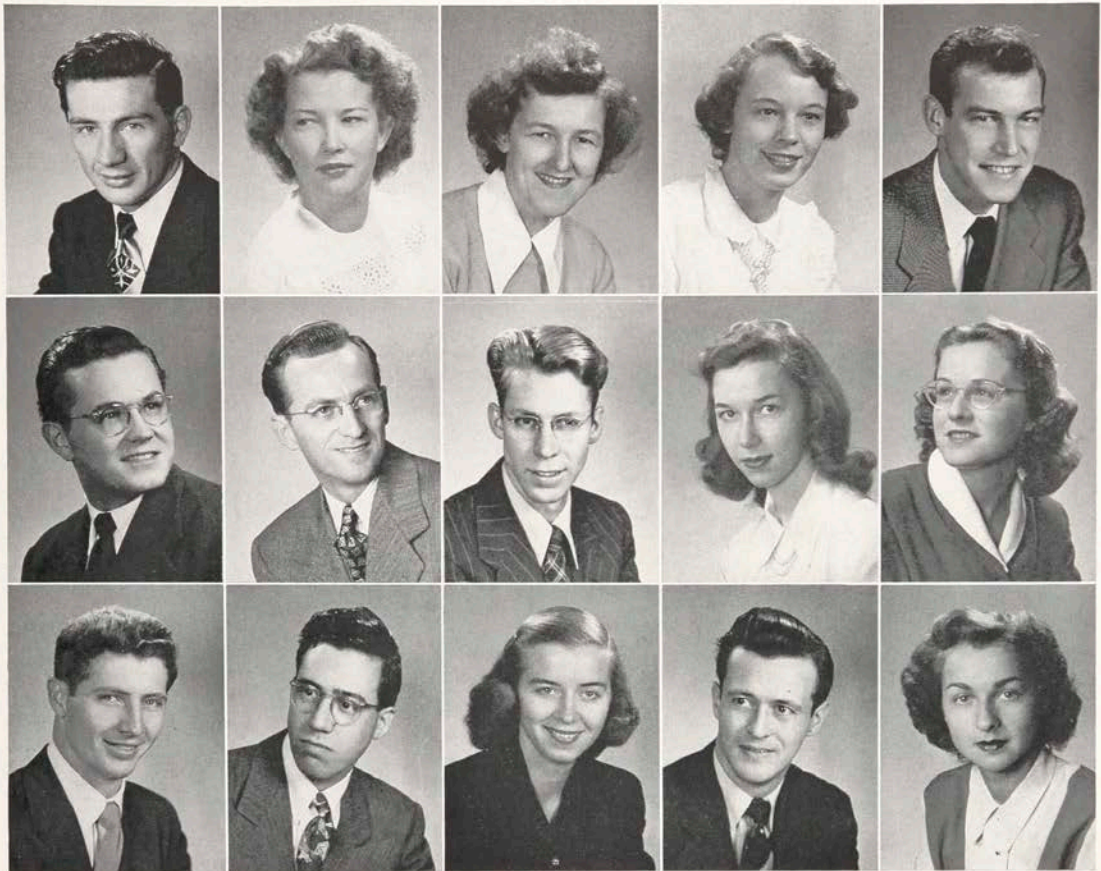

First Row

RICHARD C. SKAGENBERG Houtzdale, Pa.
Photographic Technology: Camera Club.
 ALICE M. SMITH Silver Creek, N. Y.
Food Administration: Inter-Sorority Council
 (Secretary), Alpha Psi (President), Bowling.
 FLORENCE A. SMITH Spencerport, N. Y.
Photographic Technology: Camera Club.
 GERALDINE L. SMITH Pittsburgh, Pa.
Retailing: Phi Upsilon Phi.
 JOHN K. SMITH Silver Creek, N. Y.
Applied Art: Art League.

Second Row

RONALD E. SMITH Rochester, N. Y.
Retailing: Retailing Ass'n, Chi Delta Phi.
 NEAL O. SMYTH Newark, Del.
Photographic Technology: Camera Club.
 ROBERT C. SOANES Rochester, N. Y.
Mechanical: M. S. A.

JEAN L. SPECHT Fairport, N. Y.
Retailing: Retailing Ass'n.
 ESTHER T. SPENCER Rochester, N. Y.
Retailing: Techmila.

Third Row

JOHN T. SPRINGSTEAD Rochester, N. Y.
Applied Art.
 PETER STADLER Geneva, Ill.
Photographic Technology: Camera Club, Phi
 Gamma Dektol, Sprit, Techmila.
 LOIS JEAN STAHL North Tonawanda, N. Y.
Retailing: Phi Upsilon Phi, Inter-Sorority
 Council.
 JOHN H. STEVENS Orwell, N. Y.
Mechanical.
 SHEILA STILLMAN Rochester, N. Y.
Retailing: Golf, Retailing Ass'n.

First Row

JOHN R. STOOKS Elmira, N. Y.
Publishing and Printing: Pi Club.

JOHN A. STOUT Hinsdale, Ill.
Publishing and Printing: Pi Club.

OMAR D. STOWELL JR. Rochester, N. Y.
Electrical: E. S. A.

EVERETT W. STROH Batavia, N. Y.
Mechanical.

LELAND S. STRONG Cazenovia, N. Y.
Mechanical.

Second Row

ROBERT P. STUBBS Rochester, N. Y.
Chemistry.

HOWARD S. SUDDARD Ticonderoga, N. Y.
Retailing: Phi Sigma Phi, Retailing Ass'n.

WILLIAM F. SULLIVAN Auburn, N. Y.
Mechanical: Bowling, M. S. A.

JAMES R. SUTTON Buffalo, N. Y.
Retailing: Retailing Ass'n.

LEROY E. SWANSON Jamestown, N. Y.
*Mechanical: Student Council, Rifle Club
 Bowling, M. S. A., Wrestling.*

Third Row

EDWARD T. SWASEY Newburyport, Mass.
Photographic Technology.

FRANCIS G. SWEENEY Rochester, N. Y.
Applied Art.

WINIFRED A. SWIERCZEK Fulton, N. Y.
Retailing.

CLIFFORD C. SWICK Saratoga Springs, N. Y.
Retailing: Student Council, Retailing Ass'n.

ROBERT E. SWITZER Geneva, N. Y.
Electrical: E. S. A.

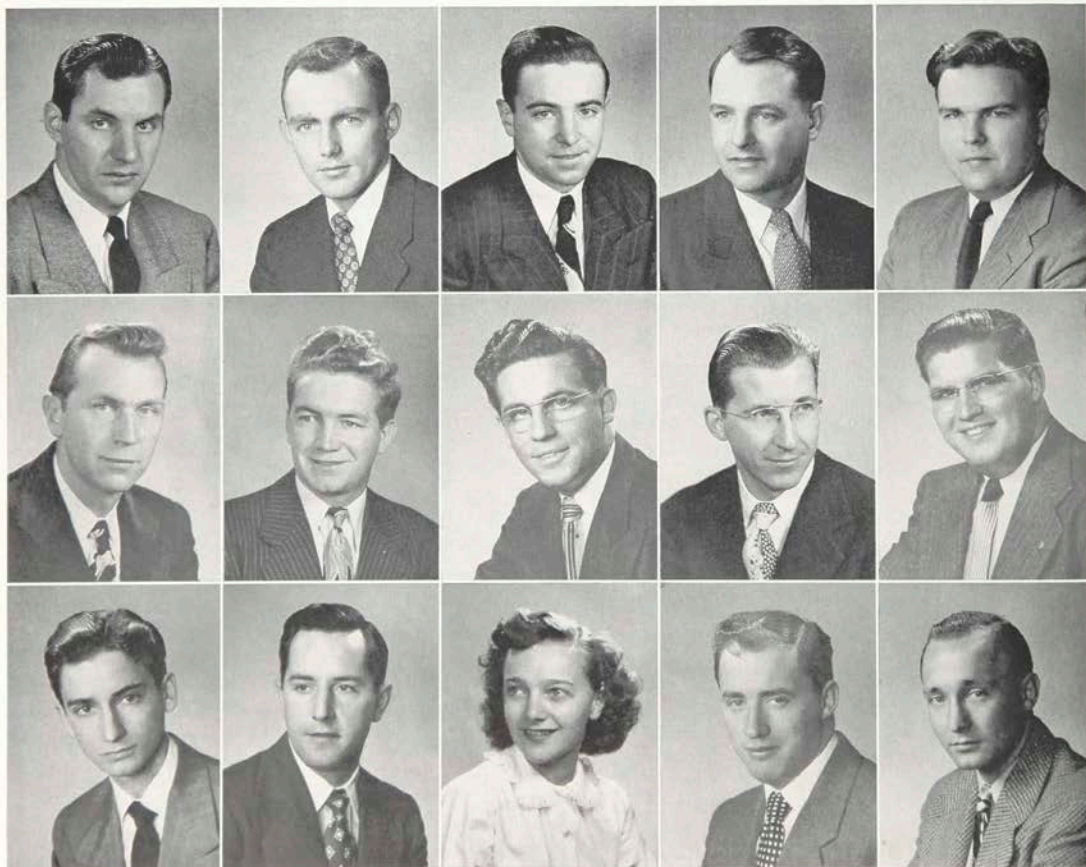

First Row

EDWARD L. TAYLOR Syracuse, N. Y.
Chemistry: Sprit, Bowling, Chem Club.

ANDREW THEOPHILES Schenectady, N. Y.
Electrical: Phi Sigma Phi, Basketball.

GORDON A. THOMSON Mt. Vernon, N. Y.
Electrical.

ROY R. THORNE Rochester, N. Y.
Food Administration.

ROBERT M. TICE Holley, N. Y.
Chemistry.

Second Row

EDWARD G. TICHENOR Rochester, N. Y.
Electrical: E. S. A.

ARNOLD W. TILL Brighton, N. Y.
Mechanical: Bowling, M. S. A.

FRANK W. TOMZIK Frankfort, Ill.
Mechanical.

LYLE A. TROWBRIDGE Ithaca, N. Y.
Publishing and Printing: Pi Club, Sprit.

GAIL W. TURK Rochester, N. Y.
Publishing and Printing: Pi Club, Bowling.

Third Row

RICHARD G. TURNER Windsor, Conn.
Photographic Technology: Camera Club.

RICHARD G. TURNER JR. Worcester, Mass.
Publishing and Printing: Student Council.

CRAIG A. TYRREL Brooklyn, N. Y.
Publishing and Printing: Chi Delta Phi, Pi Club, Sprit, Techmila, Riding Club, Glee Club.

MARY E. UHL Elmira, N. Y.
Retailing: Phi Upsilon Phi.

ALDA T. UNDERWOOD Chautauqua, N. Y.
Food Administration: Alpha Psi.

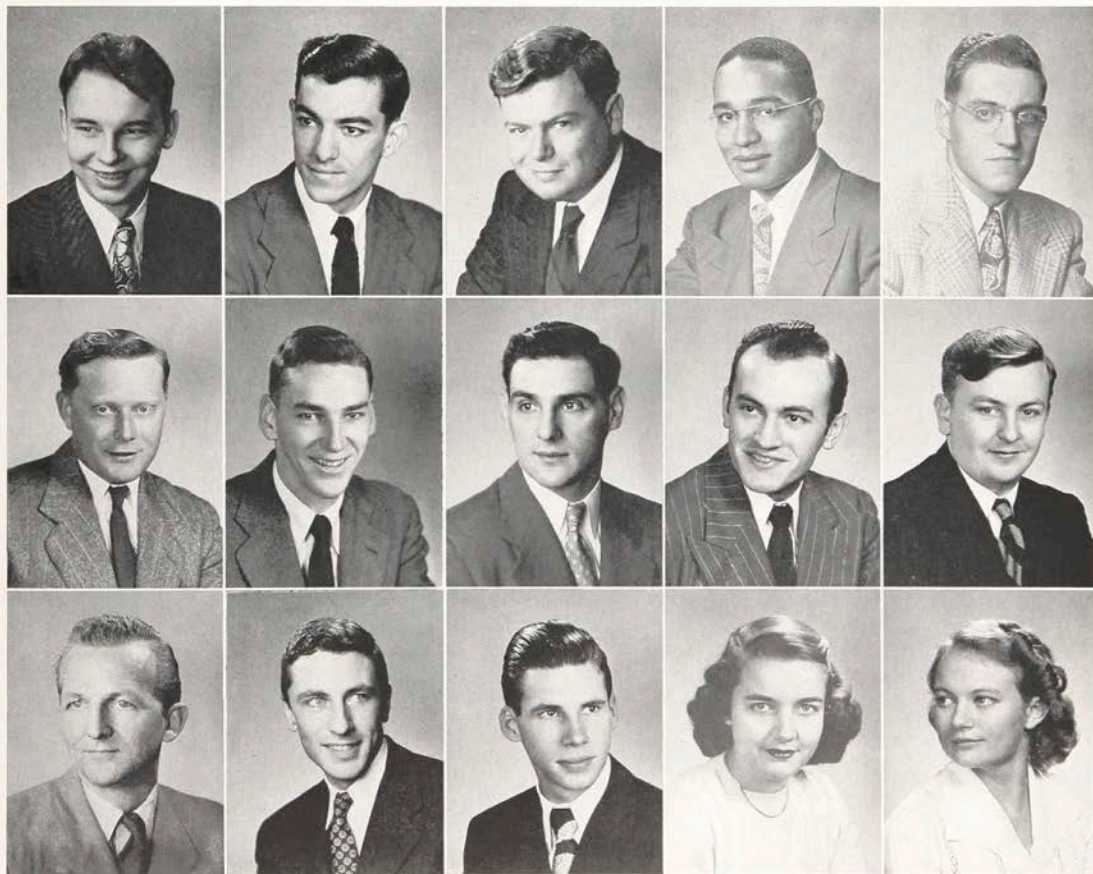

First Row

HENRY J. VAN AUKEN P. T.
Syracuse, N. Y. Camera
Club, Phi Gamma Dektol.

RICHARD L. VANDERZILLE Mech.
Wallington, N. Y. M. S. A.
(Secretary), Softball.

GERALD R. VAN DUSER F. A.
Rochester, N. Y.

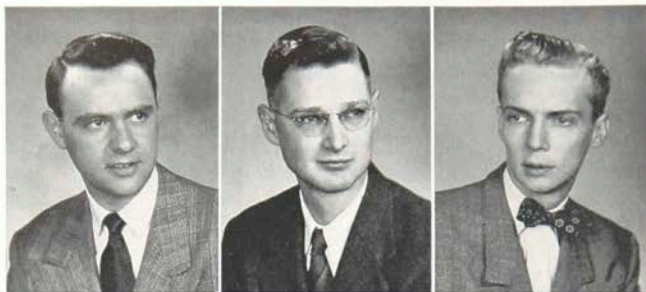

Second Row

JAMES A. VAN INGEN A. A.
Rochester, N. Y.

EDWARD M. VAN WAGNER Elect.
Highland Falls, N. Y. Bowl-
ing, E. S. A. Student Council.

RUSSEL J. VECCHIO Mech.
Salamanca, N. Y. Bowling,
M. S. A.



Third Row

MICHAEL J. VIGNOLA P & P
Brooklyn, N. Y. Wrestling,
Pi Club.

GEORGE R. VINCENT Elect.
Rochester, N. Y. Baseball,
E. S. A.

WALTER D. VOGT Mech.
Rochester, N. Y.



Fourth Row

THEODORE R. VOLLERTSEN P. T.
Rochester, N. Y. Camera
Club, Bowling, Phi Gamma
Dektol.

RAYMOND A. VOSBURGH P & P
Easton, Pa. Pi Club, Bowl-
ing, Basketball.

JOHN G. WADHAMIS Mech.
Pittsford, N. Y.



Fifth Row

JOHN W. WAGNER Mech.
Rochester, N. Y. M. S. A.

EDWARD I. WALAWENDER Elect.
Utica, N. Y.

LAWRENCE N. WALES P. T.
Rochester, N. Y.





First Row

THOMAS W. WALKER P. T.
Red Bluff, Calif. Ski Club,
 Student Council.
 WALTER S. WALL JR. P. T.
Philadelphia, Pa. Camera
 Club.
 FREDERICK B. WARD Elect.
Albany, N. Y.

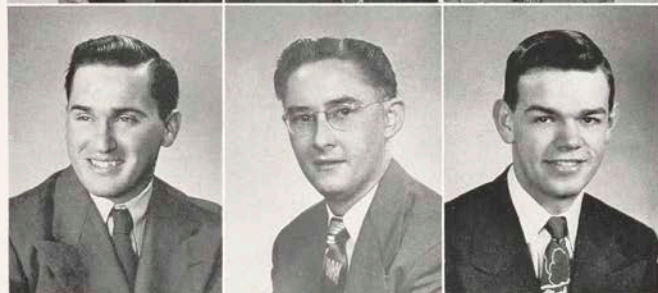

Second Row

ROBERT B. WARD A. A.
Fairport, N. Y. Ski Club,
 Art League, Fencing Club,
 Baseball, Basketball.
 THOMAS W. WATERS Mech.
Rochester, N. Y. M. S. A.
 DONALD L. WATROUS Elect.
Cortland, N. Y. E. S. A.



Third Row

JAMES H. WATSON Mech.
Rochester, N. Y.
 PATRICIA WAYMAN A. A.
Rochester, N. Y.
 JUSTIN P. WEAVER Mech.
Rochester, N. Y.



Fourth Row

CHARLES H. WEBBER Elect.
Rochester, N. Y. E. S. A.
 GAIL L. WEBSTER Ret.
Elmira, N. Y. Delta Omi-
 cion.
 ROBERT E. WEHNERT P. T.
Forest Hills, N. Y. Camera
 Club, Phi Gamma Dektol.



Fifth Row

GILBERT N. WELCH P & P
Rochester, N. Y. Rifle Club.
 LAWRENCE A. WESOLOSKI P. T.
Shamokin, Pa.
 ARTHUR E. WEST A. A.
Rochester, N. Y. Bowling,
 Art League.

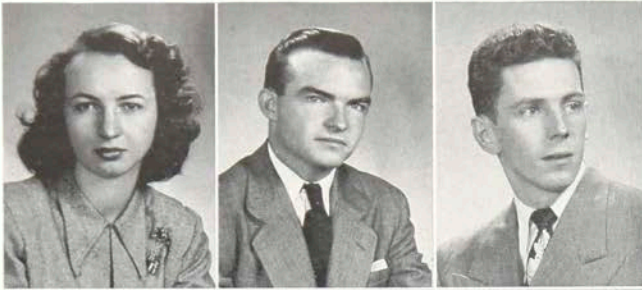

First Row

MARTHA A. WESTGATE Chem.
Lakewood, Pa. Chem Club,
Ski Club, Alpha Psi.
DONALD D. WHITE Mech.
Rochester, N. Y. Ski Club.
M. S. A.
DONALD J. WHITE Ret.
Lockport, N. Y. Retailing
Ass'n, Bowling.



Second Row

ALVIN WICKS Elect.
Rochester, N. Y. Bowling,
E. S. A.
CHARLOTTE M. WIELADT A. A.
Altoona, Pa.
HANK WIENER P & P
New York, N. Y. Typo-
grapher, Pi Club, Sprit.



Third Row

RICHARD C. WILBUR Elect.
Penn Yan, N. Y.
FLOYD L. WILLARD P. T.
Muskogee, Okla. Student
Council.
LLOYD L. WILLARD P. T.
Muskogee, Okla. Camera
Club.



Fourth Row

LOWELL J. WILLIAMS A. A.
Rochester, N. Y.
RICHARD A. WILLIAMSON Mech.
Rochester, N. Y. Bowling,
M. S. A.
RUTH E. WISNER F. A.
Syracuse, N. Y. Student
Council, Glee Club, Freshman
Dorm Chairman.

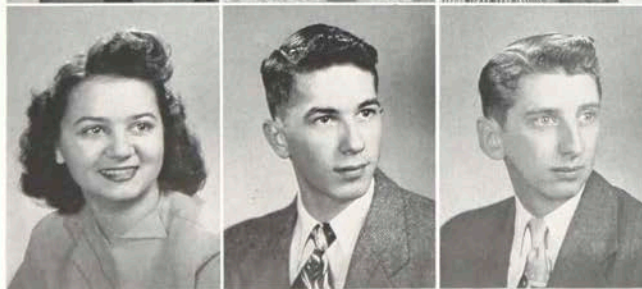

Fifth Row

BERNADINE M. WISNIEWSKI A. A.
Batavia, N. Y. Newman
Club, Sigma Kappa Delta
(President), Riding Club.
CHARLES F. WITHERS P. T.
Rochester, N. Y.
GEORGE H. WITZEL Mech.
Rochester, N. Y.



First Row

GORDON F. WOOD Mech.
Pittsford, N. Y. M. S. A.

DON A. WOODWARD Mech.
Jamestown, N. Y. M. S. A.,
 Rifle Club.

JAMES G. WORTH Chem.
Miami, Fla.



Second Row

JAMES E. WOTTLIN P. T.
San Antonio, Tex. Phi
 Gamma Dektol.

WILLIAM R. ZANDER Mech.
Rochester, N. Y.





Juniors

AT THE HALFWAY MARK, YOU MAY HAVE A TENDENCY TO CONSIDER YOURSELVES "NEITHER HERE NOR THERE." IN REALITY YOU ARE IN ONE OF THE MOST ACTIVE PHASES OF RIT LIFE—YOU ARE BUDDING SENIORS. AS FRESHMEN YOU WERE IN THE THROES OF ORIENTATION, AND THIS YEAR AFFORDED AN INTERMISSION THAT YOU MIGHT BE BETTER EQUIPPED TO ASSUME SENIOR RESPONSIBILITIES. MAY YOU, THE CLASS OF '50, BRING HONOR TO THE INSTITUTE AND TO YOURSELVES.



First Row: Edward P. Abel, Chem.; Frederick M. Ahrens, Elect.; Pat Alderman, Ret.; Bette M. Allen, Ret.; Frances M. Almberg, A. A.; Richard E. Ameele, Elect.; John P. Andolina, Chem.

Second Row: Ervilla M. Andrews, Ret.; Fred D. Angell, A. A.; Sieglinde C. Arp, A. A.; John E. Arthur, Elect.; Robert H. Ashley, Elect.; Walter M. Babcock, Elect.; Alma L. Bailey, Chem.

Third Row: Leonard J. Baker, Elect.; Norwood J. Barris, A. A.; Rita L. Bauch, Ret.; George N. Bayly, A. A.; Jeremiah O. Beal, Mech.; Stephen G. Bellanca, Chem.; Robert W. Belt, Elect.

Fourth Row: Arthur S. Bennett, Mech.; John M. Bennett, Mech.; Robert L. Benson, A. A.; Edwin I. Berger, Mech.

Fifth Row: Frederick H. C. Bickford Jr., Elect.; Ruth L. Bissell, F. A.; Carol E. Blanchard, Elect.; Fayga I. Bloom, Ret.

Sixth Row: Walter F. Blue, Elect.; Mark F. Bobroski, A. A.; Gerard C. Bogart, Elect.; Warren C. Boris, F. A.

Seventh Row: Marion R. Boston, Ret.; Edward W. Boutelle, A. A.; Herbert S. Bramer, Mech.; William J. Breen, Mech.

First Row: Frank A. Breit, Elect.; Thomas M. Brennen, A. A.; Frank J. Breunig, Elect.; Allen E. Brooks, Mech.

Second Row: Burton L. Brown, Elect.; Cora J. Brown, Ret.; Marjorie L. Brown, A. A.; Robert L. Brown, Mech.

Third Row: Rita E. Brusehaber, F. A.; Irving J. Buchanan, Mech.; John R. Bucher, Elect.; Robert F. Burns, Mech.

Fourth Row: Anne M. Cahill, Ret.; Richard L. Camp, Mech.; Betty J. Cargill, Ret.; James I. Carl, Ret.

Fifth Row: John M. Carroll, Mech.; John T. Carroll, Elect.; Joseph M. Carroll, A. A.; Norton L. Carson, A. A.; Robert W. Carter, Mech.; George H. Carton, A. A.; Joan M. Chaplin, Ret.

Sixth Row: Robert R. Chapman, Mech.; Robert C. Cheesman, Elect.; Eugene L. Cilley, Elect.; Stanley Ciszczon, Mech.; Janice E. Colerick, Ret.; Burt J. Conley, Elect.; Elizabeth A. Cook, F. A.

Seventh Row: James W. Cooper, A. A.; Basil W. Costanzo, A. A.; David H. Covell, Mech.; Charles W. Cox, Mech.; Priscilla M. Crane, Ret.; Mary Ann C. Cross, Ret.; Joyce L. Crowe, Ret.





First Row: Nancy J. Cummings, Ret.; Stanley V. Daino, A. A.; Nancy J. Darrow, A. A.; Marjorie A. Davis, Ret.

Second Row: Virginia E. Dawson, F. A.; Charles J. DeBruycker, Mech.; George F. Decker, Elect.; Edward G. Dietrich, A. A.

Third Row: Robert C. Dittberner, Mech.; Jack P. Dodgson, Chem.; Priscilla A. Doner, Ret.; Jane E. Don Hauser, Ret.

Fourth Row: John A. Donovan, Elect.; Jean M. Dorscheid, A. A.; James H. Doyle, Elect.; Robert E. Drees, Elect.

Fifth Row: Walter G. Dunn, Chem.; Rudy A. Duscha, Mech.; Donald E. Dutt, Mech.; Harvey A. Dwight, Mech.; Chester J. Dyrek, Elect.; Roger J. Eckerson, Elect.; Bennett W. Eisenhart, Mech.

Sixth Row: Donald E. Ellinwood, Mech.; Frederick H. Emilson, Mech.; Robert F. Engel, Mech.; Francis J. Erhart, Elect.; Ernest A. Farone, A. A.; Arlie E. Farr, Mech.; George H. Farr, Chem.

Seventh Row: Walter J. Faucett, Elect.; Richard L. Finnie, Elect.; Charlotte Florescuc, A. A.; Robert R. Foote, Mech.; Forrest R. Frew, Elect.; Robert P. Frohne, Elect.; Ralph A. Fuller, Mech.





First Row: Arsen Garijanian, Elect.; Robert W. Geiger, Ret.; Paul E. Gendron, Mech.; Kenneth C. Gernold, Ret.; Barbara A. Gerstung, Ret.; Steven P. Gigliotti, A. A.; Jerold J. Gilmore, Mech.

Second Row: Leonard E. Gilmore, Elect.; Thomas F. Gilroy, Mech.; Anthony F. Giordano, Mech.; Don P. Gladwin, A. A.; Laura M. Goldman, A. A.; Gilda T. Goldstein, Ret.; Michael R. Gonzalez, Elect.

Third Row: Ernest H. Graves, Chem.; D. John Grayson, Mech.; C. Howard Greene, Mech.; Carl W. Greenman, Mech.; William F. Griep, Mech.; Charles E. Grime, A. A.; Kenneth M. Grover, Mech.

Fourth Row: Glenn H. Gulvin, Mech.; William F. Hageny, Elect.; Gerald R. Hagstrom, Elect.; Patricia F. Hamilton, A. A.

Fifth Row: Raymond E. Hammill, A. A.; Philip F. Hammond, Elect.; Thomas J. Hanlon, Elect.; John J. Hanss, Elect.

Sixth Row: Adrian L. Harris, Ret.; Charles V. Hartlieb, Elect.; Donald L. Hartman, Mech.; Geraldine A. Hartman, F. A.

Seventh Row: Theresa J. Harvey, Ret.; Mary Lou Hawkins, Ret.; Sharon M. Healey, Ret.; Joan M. Heatherley, A. A.





First Row: Paul E. Hecker, Mech.; Howard J. Hemenway, Elect.; Doris E. Henry, Ret.; Joan L. Henry, A. A.; Francis C. Higgins, A. A.; Lewis R. Hiland, Mech.; William E. Hill, A. A.

Second Row: Thomas M. Hischak, Elect.; William G. Hofmann, A. A.; Mary Louise Hogan, Ret.; Ann L. Holt, Ret.; John P. Hopkins, Ret.; Joseph R. Huber, Ret.; Alexander A. Humulock, Mech.

Third Row: Frederick L. Johns, Chem.; Clayton L. Jones, Chem.; James M. Jones, A. A.; Herbert A. Keeling, Mech.; Douglas P. Kehler, Elect.; Eugene V. Kerner, Mech.; William C. Keyes, Mech.

Fourth Row: Alexander L. Kilinski, Elect.; Evelyn J. Kill, F. A.; Donald P. Kimball, Mech.; Daniel S. Kinney, Elect.

Fifth Row: Louis A. Kinum, Ret.; Leon A. Kirchgessner, Elect.; Martha M. Kirk, F. A.; Charles W. Kirkland Jr., Elect.

Sixth Row: Joseph A. Klein, Elect.; Ruth H. Kleinhenz, A. A.; David L. Klumb, Mech.; Donald O. Knight, Elect.

Seventh Row: Stanley P. Kohler, Elect.; Herbert Kotzen, Ret.; Arnold N. Kowba, Mech.; Donald Kramer, A. A.

First Row: Robert T. Krowl, Elect.; Roy G. Kubit, Mech.; Francis C. Lahr, Mech.; Clarence E. Lamb, Mech.

Second Row: William R. Lamont, Mech.; Stanley J. Landauer, Ret.; Frank J. Lang, Mech.; Louis L. Lanzl, A. A.

Third Row: John C. Lathrop, Mech.; Barbara R. Lee, Ret.; Helen M. Lehman, F. A.; Wardwell C. Leonard Jr., Chem.

Fourth Row: Stanley Leone, Chem.; Edward E. Lilly, Elect.; Jeane E. Lindglow, A. A.; Thomas A. Liotta, A. A.

Fifth Row: Alma Lee Loy, Ret.; Eleanor A. Luberti, Ret.; John R. Luciano, Mech.; H. Dwight Lydick, Chem.; William P. Lynch, Elect.; Robert J. MacConnell, Elect.; Richard C. Maher, Ret.

Sixth Row: Hugh T. Major, A. A.; Albert J. Marafino, Elect.; Frank P. Marcoccia, Ret.; James G. Margets, Mech.; Donald C. Marks, Elect.; Robert G. Martin, Mech.; Francis X. Masseth, Mech.

Seventh Row: Kenneth B. Mathers, Mech.; Clarence S. Matthews, Mech.; Susan J. Maundrell, Ret.; Lawrence J. Mayer, Mech.; James A. McBride, Elect.; John E. McCarthy, Mech.; Robert F. McCormick, A. A.





First Row: Betty A. McCrossen, Ret.; Elizabeth A. McDonald, Ret.; Anne C. McElhaney, Ret.; Wendell D. McGrath, Mech.

Second Row: Mary E. McKean, F. A.; Joanne McKnight, Ret.; Ruth E. McVay, Ret.; John F. Merwin, Mech.

Third Row: Edward J. Messenger, Mech.; Ann M. Meulendyke, A. A.; Frederick M. Meyers, Mech.; Ronald C. Maile, A. A.

Fourth Row: Albert R. Miller, Mech.; Sallie G. Miller, Ret.; Shirley M. Miller, Ret.; Donald J. Mondy, Elect.

Fifth Row: Donald J. Montalto, Mech.; John P. Moran, Elect.; Edmond H. Moreau, Chem.; Edward L. Morey, A. A.; John C. Moss, Mech.; Charles J. Mueller, A. A.; Donald F. Mulcahey, Elect.

Sixth Row: Betty M. Murphy, F. A.; Robert M. Nelson, Chem.; Charles Nesta, Mech.; Roderick G. Newell, Mech.; John A. Newman, Ret.; Bruce V. Nicoll, A. A.; Priscilla M. Nielsen, F. A.

Seventh Row: William T. Nixon, A. A.; Virginia A. Norfleet, F. A.; Russell E. Norris, Mech.; Thomas P. O'Hare, Mech.; Frank M. O'Neil, Mech.; Shirley A. Orcutt, Ret.; Charlene G. Owen, F. A.



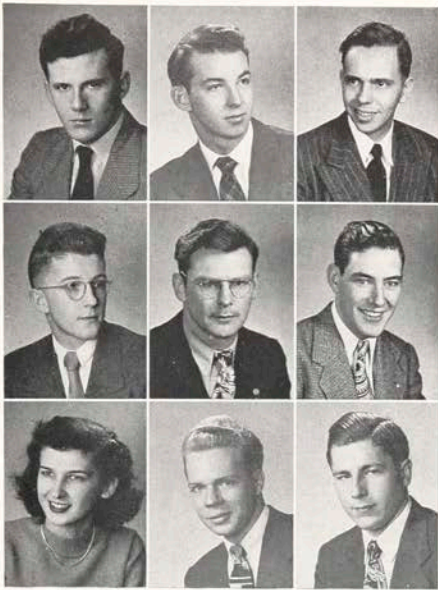

First Row: Franklin D. Owen, Elect.; Donald G. Page, Ret.; Robert H. Paine, Elect.; James E. Palmer, A. A.; Salvatore J. Palmeri, A. A.; Josephine G. Parlato, F. A.; David L. Parsons, Ret.

Second Row: George R. Patric, Mech.; George J. Paul, Mech.; Jack Pearn, Mech.; Gail D. Perkins, Ret.; David Phillips, Elect.; Florence M. Pier, A. A.; Charles W. Pierson, Elect.

Third Row: Renetta C. Pliska, Ret.; Clifford B. Pratt Jr., Elect.; Donald F. Purple, Elect.; Dwight M. Putney, Elect.; Carol M. Rabideau, Chem.; Eugene A. Radell, Chem.; William H. Raetz, Elect.

Fourth Row: Carl J. Raineir, Mech.; Joy C. Rapp, A. A.; Michael E. Reding, Mech.; James A. Reynolds, Mech.

Fifth Row: George I. Rice, Elect.; Frank A. Richardson, Elect.; Charlotte B. Ricigliano, Ret.; Harold S. Rickles, Elect.

Sixth Row: Philip A. Rizzo, A. A.; Richard G. Roat, Mech.; Harold D. Roberts, Ret.; Thomas E. Robertson Jr., Chem.

Seventh Row: B. William Rockowitz, Chem.; Alan S. Rosenberg, Mech.; Henry J. Ross, Elect.; Sally E. Rossi, F. A.



First Row: Marcel J. Rouin, A. A.; Norman A. Rudin, Elect.; Richard J. Rudman, Elect.; Eugene C. Rushmore, Ret.; Charlene J. Sanders, Ret.; Dolores N. Santy, Ret.; Anita F. Saur, Chem.

Second Row: Richard C. Savage, Mech.; Herbert A. Schafer, A. A.; Clarence Scharf, Elect.; Richard C. Schlichter, A. A.; Donald R. Schneeberger, Mech.; Betty Lou Schnell, Ret.; Laurence V. Schroeder, Elect.

Third Row: Leon W. Schweitzer, Mech.; Leo F. Schwind, Elect.; Mary H. Sedita, Ret.; Seymour Seigel, Mech.; Kenneth F. Seil, Chem.; Stephen J. Serina, A. A.; Joyce C. Shafer, Ret.

Fourth Row: Norman E. Shaffer, A. A.; Richard E. Shedd, Elect.; Nancy V. Sheffer, F. A.; Samuel A. Sheldon, Mech.

Fifth Row: Martin J. Siebach, Elect.; Natalie L. Siekierski, F. A.; Alexander M. Sikora, Elect.; Louis Silver, Chem.

Sixth Row: Anita M. Smith, Ret.; Charles A. Smith, Ret.; Duane N. Smith, Elect.; Lincoln W. Smith, Chem.

Seventh Row: Ralph L. Smithwick Jr., A. A.; Stewart S. Smyth, Chem.; James A. Spallina, Mech.; Mary E. Spaulding, Ret.

First Row: John A. Stack, Elect.; Robert C. Stanley, A. A.; Walter S. Stefanowicz, Elect.; Roy R. Steiner, Mech.

Second Row: Richard L. Steubing, Mech.; Dudley O. Stewart, Mech.; Edward M. Stewart, Elect.; Ralph J. Stroh, Ret.

Third Row: H. Carl Strutz, Chem.; Darl A. Stuermer, Ret.; Edward L. Sturm, Mech.; John P. Sullivan, Elect.

Fourth Row: Joseph A. Svoboda, Mech.; Jeanette F. Swannie, A. A.; Kenneth D. Swannie, F. A.; Robert D. Swanson, Mech.

Fifth Row: Ann E. Sweigert, F. A.; Claudia F. Symonds, A. A.; Janis E. Taylor, Ret.; Edmund L. Teirlynck, Chem.; Donald G. Thomas, Elect.; William L. Thompson, Chem.; Lois E. Timby, Ret.

Sixth Row: Harry E. Tomaschke, Elect.; William G. Trabold, Elect.; Richard S. Trevett, F. A.; Philip J. Tschiderer, Elect.; Alan H. Tuttle, Mech.; David P. Twisdale, Ret.; Katherine L. Van Der Meid, A. A.

Seventh Row: Arthur H. Van Derwerken, A. A.; Jean E. Van Dusen, F. A.; Carl N. Van Winkle, Elect.; Donald K. Van Zile, Elect.; Edward W. Vidler, Ret.; Vincent F. Villella, Mech.; Alfred P. Wadecki, Mech.





First Row: John B. Wait, Ret.; Carolyn M. Waite, Ret.; Jean M. Waldruff, Ret.; Carol Walsh, Ret.

Second Row: Helen L. Warner, Ret.; Richard L. Warner, Chem.; Ida Warzecha, Ret.; Genevieve J. Waters, Ret.

Third Row: Robert J. Weber, Mech.; Raymond J. Weeks, Elect.; Werner F. Wehling, Elect.; Robert J. Welch, Mech.

Fourth Row: Patricia A. Wendler, Ret.; Joseph A. Whalen, A. A.; David O. Wilkinson, Mech.; Clyde R. Williams, Mech.

Fifth Row: Edward M. Williams, Elect.; William R. Williams, Mech.; William F. Wilson, Mech.; Janice R. Wirtner, A. A.

Sixth Row: Harold E. Wixon, Chem.; Delores G. Wohlhueter, Ret.; Gerard J. Wolf, Elect.; Neal D. Wolin, Ret.

Seventh Row: Paul B. Wood, Mech.; Paul W. Young, Chem.; Eleanore J. Yourdon, Ret.; Frank A. Zagara, A. A.

Eighth Row: Glenn R. Zulauf, A. A.

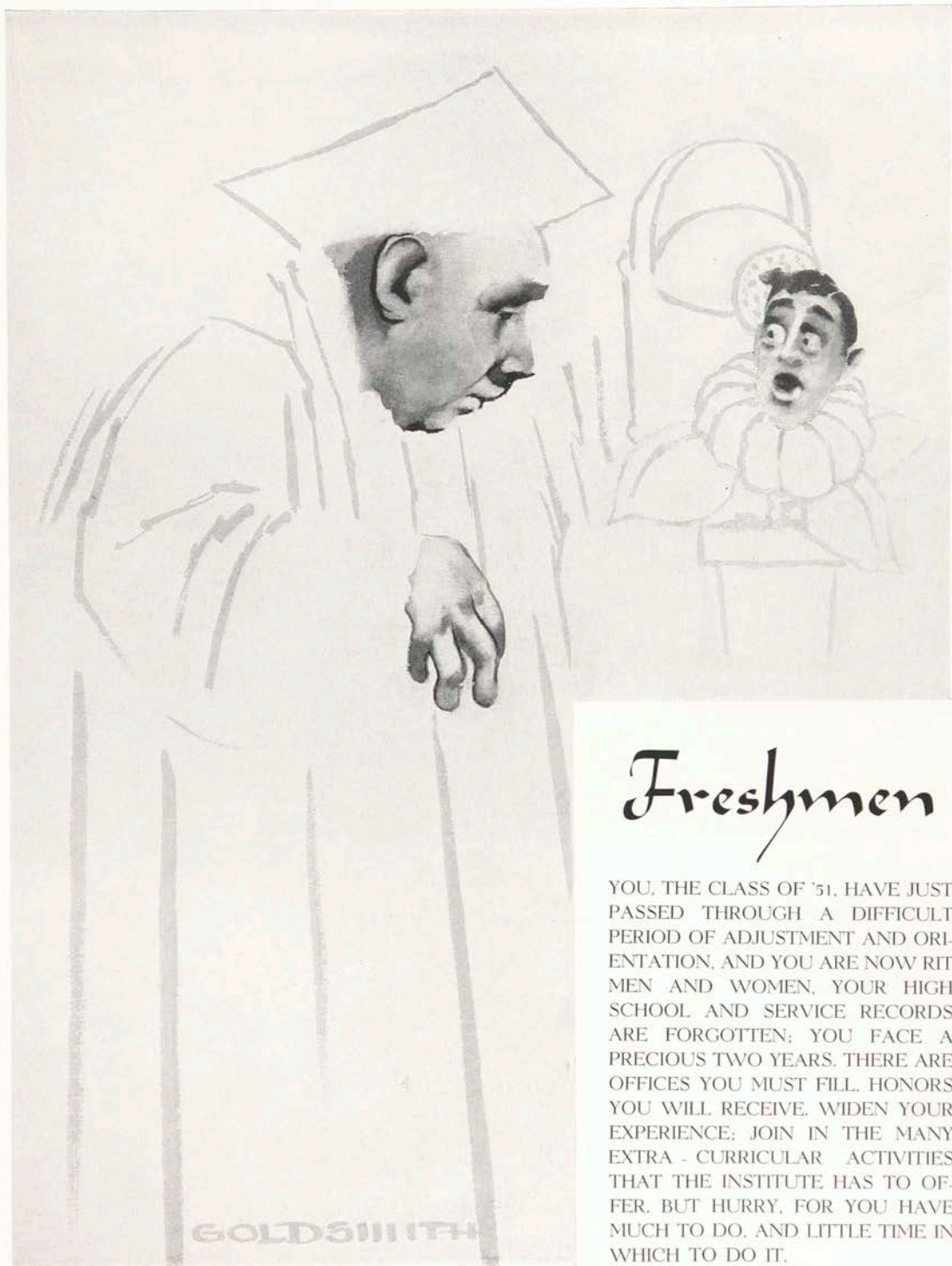

Freshmen

YOU, THE CLASS OF '51, HAVE JUST PASSED THROUGH A DIFFICULT PERIOD OF ADJUSTMENT AND ORIENTATION, AND YOU ARE NOW RIT MEN AND WOMEN, YOUR HIGH SCHOOL AND SERVICE RECORDS ARE FORGOTTEN; YOU FACE A PRECIOUS TWO YEARS. THERE ARE OFFICES YOU MUST FILL, HONORS YOU WILL RECEIVE, WIDEN YOUR EXPERIENCE; JOIN IN THE MANY EXTRA - CURRICULAR ACTIVITIES THAT THE INSTITUTE HAS TO OFFER. BUT HURRY, FOR YOU HAVE MUCH TO DO, AND LITTLE TIME IN WHICH TO DO IT.



APPLIED ART

- First Row:* Helen M. Esbinsky.
Second Row: Gwilym G. Griffiths, Cynthia L. Ambrine, Neilan F. Jenks, Margaret N. Kocher, Ernest L. Johnson.
Third Row: John M. Fladd, Leonard C. Leone, Leon U. Laux, Thomas C. Direen, Ernest V. Enter, David S. Barone.



APPLIED ART

- First Row:* Aileen N. Sutter, Dorothy A. Norfleet.
Second Row: Donald F. Mahoney, Charles H. Wood, Robert J. Sax.
Third Row: Glenn M. Margeson, William Sabia, James D. Nims, Andrew Stasky, Thomas E. Wade.



APPLIED ART

- First Row:* Jean Brewer, Joan Kelly, Shirley A. Armstrong, Joan C. Lang.
Second Row: June Jespersen, Marie A. Davis, Paul W. Hanson, Joan D. Carter, Jane M. Dowling.
Third Row: Charles R. DeCarlo, John R. Hanna, Leonard Iannello, Bobby R. Copelyn, Raymond W. Fullerton.

APPLIED ART

First Row: Lois M. Peppard, Betty M. Wright, Dora Shaefer.

Second Row: Asa Nemier, Harold F. Spencer, Madelyn T. Waldron, Elmer C. Laskoski, John S. Simpson.

Third Row: Liborio J. Perticone, Robert A. Warner, William Remmers, Richard W. O'Brien, Richard L. Weal, Jack Wolsky, Arthur J. Tierson.



APPLIED ART

First Row: Joan M. Band, Beverly L. Hunt.

Second Row: James Caron, Barbara B. Farrell, Frank Altobello, Ruth A. David, Ernest H. Jewell.

Third Row: Herbert A. James, Richard A. Gale, Roland J. Ketchum, Ronald M. Feinen, Dominick J. Blase.



APPLIED ART

First Row: Sally A. Tuttle, Marie Martel, Betty J. Stumpf.

Second Row: David P. Mancini, Bernice Millard, Rene J. LeBlanc, Jacqueline M. Wiltshire, Bernard J. Weis.

Third Row: Frank O. Nehin, Bruce C. Unwin, James L. Postle, James H. Phelps, William O. Lyon, Raymond F. Pschierer, Donald E. Smith.



CHEMISTRY

First Row: Claude S. Cornish, Roy J. Kanous, Patricia A. Ryan, Matthew J. Jabruk, Murray W. Johnson.

Second Row: Jack Bradstreet, Charles W. Southerland, Bruce E. Ferguson, Donald F. Smith, Robert A. Kirchoff, Francis J. Gutberlet, Raymond P. Peer, Richard B. Cantwell, Floyd E. Matteson.

Third Row: Leo G. Cirotski, Charles A. Bird, George E. Wisley, Myron D. Kleinberg, Eugene F. Leitten, Willard W. Arnold, James C. Mitchell, Charles E. Vastbinder, Edwin F. Wood.



CHEMISTRY

First Row: Sylvia M. Gottschalk, Rose E. Valle.

Second Row: Robert J. Fess, Harry J. Paine, Cataldo A. Maggiulli, Alfred J. Landon, Quintin W. Decker, Richard I. Kearing.

Third Row: Thomas E. Paul, Howard N. McKinney, Herbert G. Stellwagen Jr., Myron O. Fulda, Ronald A. Thursack, Richard C. Coats, James K. Doan, Herbert Sassenhausen.



ELECTRICAL

First Row: James M. Weisenborn.

Second Row: Joseph H. Hastings, John P. Bieter, Louis D'Andreano, Robert W. Greeley.

Third Row: George W. Mawson, Robert A. Zulch, George M. Davis, Philip R. Kipp.





ELECTRICAL

First Row: Phillip S. Kellogg, Chester J. Bardek.

Second Row: Arnold E. Kromphardt, Charles H. Wells, Richard E. Wood, Francis Look, Canisius E. Hughes.

Third Row: Charles J. Krebs, Richard A. DeKiwpe, Roland V. Haskins, Bernard Simpson, Donald D. Coler, Robert S. Cerny.



ELECTRICAL

First Row: Paul W. Welch, Louis R. Addaman, Gerald M. Gilbert.

Second Row: James W. Knapp, Peter P. Pytal, Eugene C. Schultz, James T. McNair.

Third Row: Donald M. Cooke, Gilbert J. Maysuch, Willfred B. Race, Erwin W. Pfeifle, Carl L. Rogers.



ELECTRICAL

First Row: James Hallsen, Donald L. Barden, James G. Dougall.

Second Row: Robert S. Stone, Richard H. Cohen, John R. Hogg, William D. Sajonc.

Third Row: Robert H. Vogt, Richard L. Williams, Charles R. Reitnauer, Stanley Dudek, Robert S. Opelt.



ELECTRICAL

First Row: Richard L. Williams, William D. Sajonc.

Second Row: Donald Jeerings, Robert L. Kittelberger, Joseph M. Cometa, David H. Hawkins, Gerald F. Kruppenbacher, Harold J. Eshleman.

Third Row: William B. Corcoran Jr., Harold J. Gary, Edward R. Kicera, Gerald D. McClary, Raymond Lorenzini, Thomas E. Burke, Donald C. Wallace.



FOODS

First Row: Winniefred E. Hughes.

Second Row: Marcia L. Adamy, Phyllis M. Garver, Shirley I. Hempel, Roberta M. Carson, Mertice M. Ferris.

Third Row: Elaine F. Fahey, Rupert E. Fain, Calvin Caton, Norma F. Hellert.



FOODS

First Row: Phyllis Mull.

Second Row: Edith H. Purdy, Mary E. Parlow, Virginia D. Paxson, Rosemary M. Rauber, Anne R. Taylor.

Third Row: Shirley Vickery, James R. Phillips, John M. Marshall, Paul R. Kellogg, Geraldine G. Northrop.

FOODS

First Row: Geraldine D. Schultice, Rosemary M. Rauber, J. Evelyn Hiltz, Jean R. Crane, Dorothy E. Gaelens, Dorothy M. Abels.

Second Row: Margaret A. Reed, Virginia A. Felerski, Patricia A. Minton, Emma Jean Campbell, Marjorie H. Paine, Carolyn C. Manthey, Marilyn A. McDonald.

Third Row: Shirley L. Kubitz, Betty R. Montanorella, Richard M. Zollweg, Theodore W. Smith, Philip C. Brooks, Loren D. Smith, C. June Goodman, June M. Cary.



MECHANICAL

First Row: Victor DelRosso.

Second Row: David C. Brooks, James W. Flick, Ian R. Buchanan, Arthur J. Groendale, Fred H. Knapp.

Third Row: George B. Dabinett, David L. Hohn, Richard W. Cooley, Charles F. Darling, Paul J. Demchak.



MECHANICAL

First Row: Richard B. Lochner, James C. Wheeler.

Second Row: Carl V. Lilyea, Lawrence J. Smith, Arnold K. Rauscher, John L. Neary, Charles A. Venishel, Donald E. Patterson.

Third Row: Richard L. Smith, Robert W. Stephens, Robert F. Holmes, Edward J. McKibbin, Chester E. Pace, Donald S. Weidemiller, C. Edward Meding.



MECHANICAL

First Row: Henry F. Lay, Stephen Hahn.

Second Row: Louis R. Girke, James W. Hondorf, Bruce Andrews, Donald P. Bourbon, Jacques A. Gammache, Arthur DeMario.

Third Row: Edward E. Desandre, George D. Brown, Thomas J. Hendrick, Robert L. Baum, Duane D. Linck, Eugene F. Bonn, Robert E. Fish.



MECHANICAL

First Row: John W. Roberts, Franklyn J. Ripley, Bruce W. Watkins, Salvatore Yacono.

Second Row: Gerald A. Smythe, Alfred J. Nevinskas, Donald W. Smith, Ralph S. Panfil, Charles F. Yost, Robert G. Stundtner.

Third Row: Robert L. Searjeant, Milton P. Maconeghy, Robert C. Tyner, Robert G. Niendorf, Lloyd G. Schrader, William A. Wahl.



MECHANICAL

First Row: Phillip B. Kinney, Jerome D. Record, Charles M. Harris, Robert B. Stevens, Robert M. Dibble, James F. Van Wyckhouse.

Second Row: Richard S. Buxton, George W. Wilcox, Robert I. Gresens, William H. Laman, William J. Garrison Jr., George E. Siddons, Ward K. Darron, Kenneth L. Shelter, Allen R. Garno.





MECHANICAL

First Row: John F. Wakeley, Joseph Nardone, Albert C. Wiegert, Archie Mac Millan, R. Smith, Ralph E. Scanlan.

Second Row: Hugh L. Jones, Edward A. Schwartz, Thomas Wilson, Clark S. Butler, Howard J. Hill, Charles A. Froyd, David M. Cross.



PHOTO TECH

First Row: Richard E. Borst, Edgar Brimmer, Barbara J. Carter, Joseph T. Armstrong, William C. Betterley.

Second Row: Robert Brown, Berthold Brenner, Frederick S. Battey, James N. Clark, William Burns, Joseph E. Blackwell, Glenn L. Austin, Ladd J. Biro, Alvin Cronig.

Third Row: Gerard Billard, Kenneth D. Cree, Lewis T. Connolly, Robert B. Carnahan, David H. Carr, Thomas E. Bassett, Gary D. Cauffman, William W. Chase.



PHOTO TECH

First Row: H. Harvey Harland, Randall F. Houck, Raymond H. Fahr, Thomas M. Hedlund, George L. Wetzel.

Second Row: Burton C. Davis, Harry E. Harps, Muriel E. Spindler, Mary Lou Henning, Burton L. Davies, Eli Gordon, Harry Goh, John L. Kraus.

Third Row: Donald L. Ferris, Robert P. Driggs, William M. Drumm, Paul R. Guy, Kenneth E. Gums, Roger P. Eddy, Robert J. Entwistle, Elmer A. Dunsworth, Donald C. Harper.



PHOTO TECH

First Row: Richard J. Knobloch, James W. Carnevale, Stanley Nash, Yale Mautner, Allen P. Lawrence, James D. Levenson.

Second Row: Wendell L. Opdycke, William A. Muttitt, Harold K. McFaden, John A. Murray, Robert E. Koontz, Gilbert Stark, Edward I. Jacoby, Lester R. Kotarski.

Third Row: Ted Davis, Philip C. Lester, Harold G. Pappas, Charles L. Luksic, Carl R. Lewis, John R. Kelch, Morris A. Miller, George K. Keen, Robert T. Osgood, John W. Marvin.



PHOTO TECH

First Row: Laurence E. Piper, Leonard T. Pimental, Leland M. Ressler, Glen C. Powers, Dean C. Russell.

Second Row: Lawrence R. Reynolds Jr., James A. Porter, James V. Portuese, Jerrold A. Rubin, William E. Sherman, Donald F. Reetz, Robert A. Perko.

Third Row: Edgar S. Posner, Robert H. Murray, Frank S. Rabiega, Robert D. Sanborn, James A. Robertson, Melvin C. Smith, Frederick A. Rapell, Gordon R. Roth, Joseph N. Schirano, Charles A. Shepard.



PHOTO TECH

First Row: Virginia A. Thomas, Phyllis T. Streeter, June R. Stoner.

Second Row: Francis A. Wironen, Donald J. Weiland, Martin I. Sickels, Frank A. Sherno, Douglas P. Hall, Jerry E. Wyant, Roland D. Will, Arthur C. Wilfong, Leon R. Stashak.

Third Row: John L. Johnson, Richard M. West, Earl C. Vogt, Vitay V. Uzoff, Maxwell W. McClellan, Dell H. Warnick, Lowell F. Wentworth, Andrew Trechock, Joseph A. Whalen, Alfred Kohlberg.

PUBLISHING AND PRINTING

First Row: Joseph J. Calabucci.

Second Row: Robert O. Burkholder, Charles Cruickshank, Otto R. Bennett, Henry C. Cohen, Sheldon N. Cohen, Thomas J. Corcoran.

Third Row: Edward A. Brabant, Harry A. Bollinger, Stephen J. Andras, Marvin M. Ashkin, James Baarlaer.



PUBLISHING AND PRINTING

First Row: Harold Garfinkle.

Second Row: Robert W. Geis, Clarence O. Drake Jr., Joseph A. Geerhold, James H. Ebbert, Lewis J. DiRisio, Walter E. Evans.

Third Row: John A. Frost, Joseph H. Ebeling, Stanley Egert, George A. Emminger, Edward R. Gabel, Donald F. Edick, Puckpong Rangavara.



PUBLISHING AND PRINTING

First Row: Jule W. Kreyling.

Second Row: Louis A. Jackson, Richard B. Messing, Joseph E. Johnson, Dell E. Keehn, Nelson P. Lamb, Frederick E. Mamerow.

Third Row: Joseph F. Loughlin, Richard J. Metzler, Clarence E. Hurtubise, Louis F. Heline, Harold W. Haedrich, Henry G. Koster.



PUBLISHING AND PRINTING

First Row: Joseph J. Pagliaro.

Second Row: Robert W. Nesbit, Eugene N. Penler, Kenneth R. Price, Frederick J. Planck, John A. Oravec, William C. Pevc.

Third Row: Thomas A. Nantka, Douglas Pruett, Roger C. Noe, Norman G. Moeller, Alan R. Price, Richard C. Peters.



PUBLISHING AND PRINTING

First Row: Philip L. Rockwell.

Second Row: Albert A. Rebernik, William M. Runyan, Donald J. Spencer, Roger E. Stabley, Joseph E. Santaularia, Robert G. Salerno.

Third Row: Donald C. Shaw, Joseph E. Sarr, George Rosenberg, Roger E. Slade, Jonathan Snyder, Harry Roseberry.



PUBLISHING AND PRINTING

First Row: Charles R. Updyke.

Second Row: Robert M. Turnquest, Ernest T. Van Schoick, John K. Widerman, Glenn E. Zandt, John A. Youhess Jr., Vincent T. Vitolo Jr.

Third Row: Richard F. Tufts, Francis J. Vendetti, Donald E. Wilson, James G. Wills III, Daniel H. Watkins, Anthony M. Tramantano.





RETAILING

First Row: Patricia J. Barrow, Jean E. Bergwall.

Second Row: H. Jeannette Allard, Gloria M. DeRensis, Marian E. Campagna, Ann M. Clancy, Patricia A. Comerford.

Third Row: Patricia J. Bradt, R. Brown, Alice L. Coash, Susan Charlesworth, Mary E. Brigham.



RETAILING

First Row: Phyllis A. Ferrera, Angela T. Amorese, Arlene J. Craw, Beverly C. Brown, Ann E. Angell.

Second Row: Naomi E. Draudt, Beverly O. Beach, Cora Carmine, Joseph M. Butler, Mildred L. Davenport, Shirley J. Bonham, Nancy R. Bonnar.

Third Row: Joanne M. Gertner, Carlton D. Eichenger, John A. Fullerton, Donald J. Carmichael, Robert L. Gates, Richard E. Cannon, Robert Cole, Wilbert C. Aiken, Margaret L. Cowley.



RETAILING

First Row: Moanne Korman, Jeanne M. King, Lois C. Guidice, Barbara E. Hickok, Ann B. Lauer.

Second Row: Marilyn J. Martin, Eunice D. Kolod, Anne M. Kerrigan, Lois B. Kahn, Phyllis J. Gefen, Patricia A. Hutchinson, Frances Monachino.

Third Row: Suzanne M. Henderson, Kathryn J. Lealstone, Bernard G. Gordon, Robert W. Keegan, John E. Maher, Louis L. Gup, Janice E. Gurwitsch, Marie J. Lynch.



RETAILING

First Row: Janet Dewell.

Second Row: Lorraine C. Gawel, Eileen R. Harris, Mary Ford, Elsie A. Elliott, Cynthia A. Hovey.

Third Row: Janette E. Hay, Jean G. Guerdat, Betty Lou Hatch, Donna M. Edstrom, Eleanor T. Fazio.



RETAILING

First Row: Ann Neilly, Jane P. Rogers, Polly A. Marks.

Second Row: Millicent M. Parish, Annette R. Kahan, Richard E. Kannan, Lorraine W. Pokorny, Patricia M. Maher.

Third Row: Norma L. Kent, Joanne Laird, Robert W. Rowland, Russell H. Christensen, James Feehey, Sally Putnam, Jean Ogle, Susan Norton.



RETAILING

First Row: Mary Terese Slater, Natalie A. Paulus.

Second Row: Jane H. Smith, Jean E. Tidd, Martha L. Nisson, Claudia A. Picard.

Third Row: Donald M. Robertson, William J. Wise.

RETAILING

First Row: Peggy L. Secor, Donna M. Schwalb, Ruth Ann Steadman, Marjorie S. Yetman, M. Jane Sawyer.

Second Row: Patricia Wylegala, Barbara S. Wicker, Beverly C. Willard, Audrey J. Sherman, Mary C. Sinicropi, Janet L. Wittkopp, Martha A. Snyder.

Third Row: Maurice R. Erway, Richard F. Heveron, James T. Starken, Francis E. Wenderlich, Robert S. Willett, Kenneth Kless, Richard M. Simpson, Frank C. Doane.



Activities



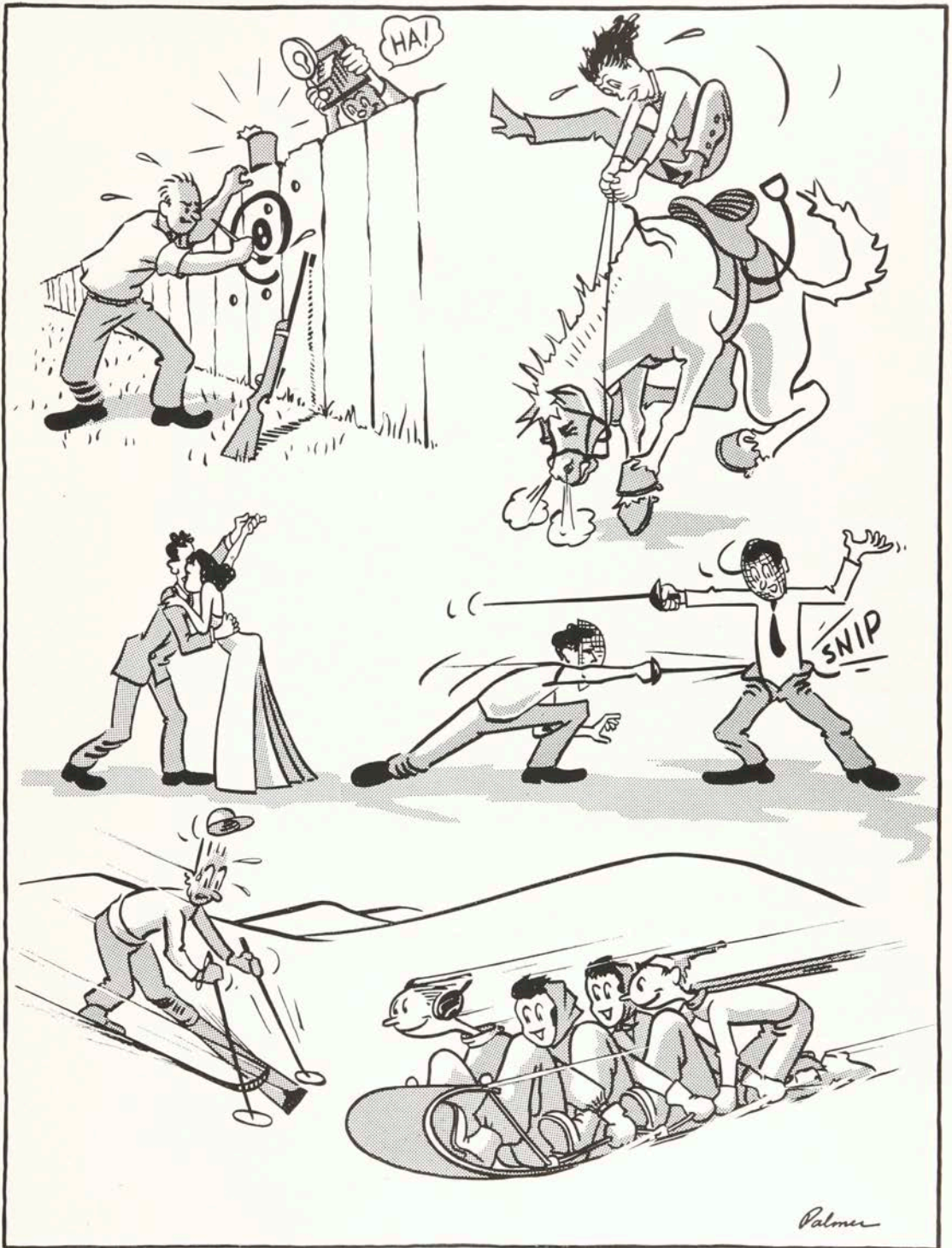

Technila 1949



GULDIN



RICHARDS



PETT



KIMBALL



PATRICK



KEEHN



NANTKA



First Row: Craig Tyrrel, Irving Dolinsky, James Levenson, Dell Keehn. Second Row: Howard Peachey, Byron Shoffner, Irwin Fehr, Philip Rand, Arthur Reed, Joseph Armstrong.

"Technila"—how did it originate and what does it mean? In 1944 when the school's name was changed from Rochester Athenæum and Mechanics Institute to Rochester Institute of Technology, a revision in the title of the school yearbook was necessitated. It was previously called Ramikin, utilizing the first letters of the words in the Institute's name.

The problem of renaming the book fell upon the shoulders of the 1945 Annual staff, and they discovered that the Institute's new name did not readily lend itself to a publication title. They tried polling the student body for ideas, but it proved to be the sixty-four dollar question for which no one had an answer. So the staff, armed with a Thesaurus and

Webster's Unabridged, decided to see what the ancient Greeks had to offer. The Greeks always seem to come through where the naming of fraternal organizations and yearbooks is concerned. After hours of deliberation on the part of the staff, the word Technila was born. It comes from the Greek *technikos* and *milos* and means "Tech Speaks." Very appropriate.

Getting back to 1949 and the epitome with which we are presently concerned, we find the largest Technila that the Institute has ever published. The staff has endeavored to produce principally a pictorial chronicle, eliminating the conventional lengthy articles that the majority of students find uninteresting and too impersonal for this type of publication.

TECHMILA STAFF

Editor-in Chief
MARK GULDIN

Managing Editor
EARL RICHARDS

Associate Editor
THOMAS NANTKA

Staff

PHILIP RAND HENRY HOCHULI
CRAIG TYRREL JOSEPH BOCHNAK
RAYMOND PETERS

Photo Editor
DENNIS PETT

Staff

BYRON SHOFFNER DICK DEAN
HOWARD PEACHY JAMES LEVENSON
JOHN PARTON DAVE CARR
HARRY SARGENT JOE ARMSTRONG
IRWIN FEHR GORDON ROTH
JIM RAY HAYES ROSSMAN
ART REED ARTHUR GREEN
BETTY GROFF WARREN MORSE
DOROTHY JEFFER MERTON MORRIS
BEATRICE BERGESON JOSEPH BOTTWIN
IRVING DOLINSKY

Art Editor
DONALD PATRICK

Staff

CHARLES NORTHROP JAMES PALMER
LOUIS LANZI JACK GOLDSMITH
SALVATORE PALMERI ED SIMONELLI

Literary Editor
RICHARD KIMBALL

Staff

HERBERT CHAMBERY CECILIA KANKAANPAA

Advertising Manager
DELL KEEHN

Staff
STEPHEN ANDRAS

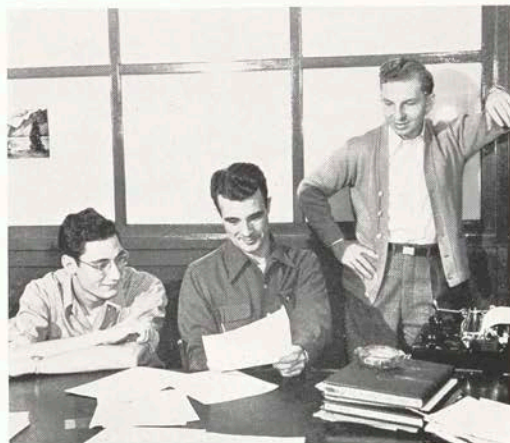



THOMAS E. ARCARA

Sprit underwent several policy changes during the past year under the hand of editor-in-chief Tom Arcara.

The office of Student Publisher was created in order that a greater degree of coordination might be secured between editorial, business and mechanical divisions of the publication. Also, more students than ever before have a hand in the paper's production, as the mechanical operations are now class projects in the Publishing and Printing Department.

This year the Christmas and Easter issues attracted wide attention and acclaim with front page scenes lithographed in color.

On February 24 the staff for the year 1949-50 was chosen from the Freshman class. In order to make the selection as democratic as possible, every student in the Institute was given an opportunity to compete. A Student Council approved board weighed the qualifications of those interested, and selected Harold Garfinkle for the position of editor-in-chief and William Runyan, publisher.

Sprit (Student Publication, Rochester Institute of Technology) originated in 1925 as the official Institute newspaper. It has maintained high journalistic standards while presenting to the students a complete account of school activities, and is justifiably one of the most popular of Student Council sponsored projects.



First Row: Thomas Arcara, Irving Dolinsky, Barbara Rounds, Dora Schaefer, Marjorie Yetman, Ann Lauer, Clarence Hurtubise, Don Edick. *Second Row:* Don Gladwin, Philip Rand, George Emminger, Richard Peters, Donald Wilson, Edward Morzydlowski, Frank Riesenberger, Richard Metzler Jr., George Schriever.

Student Council



BENJAMIN A. SHORT

As governing body of the Student Association at RIT, the Council is composed of students who give time and energy to the business necessary in obtaining the maximum available facilities essential to the recreation and welfare of the student body.

Besides revising its constitution completely this year for the benefit of the students as a whole, the organization abolished class officers and instituted in their place a Class Advisory Committee.

Two Student Mixers, one in October and another in January, were sponsored by the Council. With more decorations and better entertainment, they proved far more successful than mixers of previous years. Paramount in Council-sponsored social events during the year was a semi-formal dance held April 30 at the Rochester Masonic Temple. It featured the music of Blue Barron and his orchestra.

This year's Council took a long-sought step in the elimination of the student parking problem. Passes in the form of windshield stickers went on sale early in January for the new RIT parking lot at the corner of Troup and Clarissa Streets. The site was purchased by the Institute early in the year, and in a remarkably short time was transformed into a spacious parking area capable of accommodating over 100 automobiles.

The group, aided by Miss Mary Medden, advisor, was instrumental in making the 1948-49 school season a most progressive year for RIT.



First Row: Sally Rossi, Dorothy Calhoun, Ruth Wisner, Virginia Norfleet. *Second Row:* Harold Wixon, John Andolina, Carl Rogers, Miss Mary Medden, James McBride, Bob Chapman, Raymond Weeks. *Third Row:* Francis Vendetti, Thomas Burke, Kenneth Kranz, Frank Riesenberg, Linn Eldred, James Spallina, Bob Gresens, Richard Smith.



First Row: Elsa Reamer, Phylis Streeter, Agatha Rudd, William P. Murphy, B. A. Short, Geraldine Smith, Claudia Symonds, Joy Rapp, Shirley Vickery. Second Row: Irving Dolinsky, Barbara Rounds, Marie Davis. Third Row: Norman Freund, Walter Blue, Joseph Basso, Edgar Posner, Steve Andras, Richard Turner, Andrew Stasky, Daniel Kudzy, John Wait, Eugene Penler, Michael Anderson, Tom Walker.

STUDENT COUNCIL MEMBERS

BENJAMIN A. SHORT President
 EUGENE PENLER Vice President
 WILLIAM P. MURPHY
 BARBARA ROUNDS Secretary
 GERALDINE SMITH
 AGATHA RUDD Corresponding Secretary

Art

MARIE DAVIS
 JOY RAPP
 BARBARA ROUNDS
 ANDREW STASKY
 CLAUDIA SYMONDS
 MIKE ANDERSON

Chemistry

LOUIS CHESTER
 WILLIAM ROCKOWITZ
 JOSEPH BASSO
 ROSE VALLE
 JOHN ABLE
 MARTHA WESTGATE
 FRANCIS GUBERLET
 EDWARD ABEL
 DANIEL KUDZY
 SYLVIA GOTTSCHALK
 HAROLD WIXON
 JOYCE EHMKE

Electrical

LOUIS ADDAMAN
 WALTER BLUE
 WILLIAM MURPHY
 CARL ROGERS
 RAYMOND WEEKS
 KENNETH KRANZ
 ROBERT NARY
 JOHN MORAN
 EDWARD VAN WAGNER
 THOMAS BURKE
 JAMES MCBRIDE
 VINCENT BUDNEY

Food Administration

SHIRLEY VICKEREY
 JEAN VAN DUSEN
 AGATHA RUDD
 PHIL BROOKS
 BRENTON MAXFIELD
 CALVIN CATON
 RICHARD TREVETT
 ELSA REAMER
 JUNE GOODMAN
 RUTH WISNER
 DOROTHY CALHOUN

Mechanical

CHESTER PACE
 WILLIAM GRIEP
 LEROY SWANSON
 RICHARD SMITH
 JAMES SPALLINA
 LYNN FLORED
 GEORGE KUCY
 CLARENCE MATTHEWS
 CHARLES ELAM
 ROBERT GRESCENS
 ROBERT CHAPMAN
 CHARLES KNOLLE

Photo Tech

EDGAR POSNER
 PHYLIS STREETER
 BENJAMIN A. SHORT
 RAY FAHR
 IRVING DOLINSKY
 THOMAS WALKER

Publishing and Printing

EUGENE PENLER
 STEVE ANDRAS
 RICHARD TURNER
 FRANCIS VINDETTI
 FRANK RIESENBERGER
 NORMAN FREUND

Retailing

JAMES FEENEY
 JOHN WAIT
 GERALDINE SMITH
 ROBERT KEEGAN
 RICHARD MAHER
 JANE DEWELL
 MARY LOU HAWKINS
 BEVERLY MILBYER
 LOUIS GUP
 MARY ALICE MARTYN
 CLIFFORD SWICK

Dorm Council



First Row: Mary Alice Martyn, Jean Burns, Marie Lynch, Ann Lauer. Second Row: Audrey Sherman, Barbara Grimes, Roberta Gebhard, Evelyn Thomas, Priscilla Doner, Barbara Eigen.

Dorm Council members, who collectively act as governing body for the Residence Hall Association, are elected each year by the students. With adequate guidance from the faculty advisors, they have managed to maintain unusually high house standards for both residence halls. According to this year's president, Roberta Gebhard, "Much credit should go to each dorm girl whose intelligent cooperation was an important factor in the Association's success."

The social event which will long be remembered by those who attended was the Dorm Formal, held in the fall. Other highlights of the year were three council-sponsored teas, and on two different occasions the girls held "open house," entertaining guests in the apartments.

Council officers for the year were Roberta Gebhard, president; Priscilla Doner, vice president; Barbara Eigen, secretary; and Alma Lee Loy, treasurer. Assisting them at all times were competent committees which supervised daily inspections in the dorms and informed students of important school and civic affairs.



Alumni Association



Alumni Association • Rochester Institute of Technology
ROCHESTER 8, NEW YORK

Members of the Graduating Class:

Again, it is a pleasure to address the graduates of RIT through the TECHMILA. As president of our Alumni Association, I am most happy to congratulate you on your approaching graduation and the consummation of a definite goal.

Our Alumni Association, now thirty-six years old, is a vital organization. You are cordially invited to join it and participate in its many activities. Not only is it a means of continuing friendships made during student days and of making new ones, but also of furthering the growth and welfare of the Institute and its students. Its activities, guided by an executive council, are many and varied.

One activity which is of direct student concern is the Development Fund. Your support will enable it to continue and expand as a source of financial help to students through scholarships. It also sponsors, or helps to sponsor, projects for meeting current needs.

The ALUMNI MIRROR, published three times yearly, is the official alumni magazine through which you will be kept informed of the affairs of the Institute, the activities of the Alumni Association, and items of interest regarding RIT graduates. We know you will look forward to receiving it.

Each year on the evening of Convocation, a home-coming banquet is held to welcome the graduating class into the Association. We hope that you will plan to attend them in the years to come.

At this time you are justifiably happy over the success you have achieved in completion of your courses of study. May this happiness and success continue throughout your lives as useful and loyal citizens.

Sincerely yours,

Edward A. Pike
Edward A. Pike
President

Camera Club



With 160 students, this year's Camera Club had the largest membership in its history. Two meetings were held each month, one primarily a social occasion while the other featured a speaker whose wide knowledge of photographic processes proved beneficial to the club members. Most of the year's speakers were connected with the Eastman Kodak Company.

The Camera Club's social calendar got under way soon after the opening of school. In October there was a corn roast at Genesee Valley Park, and in December a splash party at the YMCA. Dances were also on the schedule. Besides a square dance in November, members enjoyed a Valentine party in February at the senior photo laboratory. The Seneca Hotel was the scene of a Camera Club dinner dance on May 21st.

Two club-sponsored salons brought city-wide recognition to the group this year. Prints were exhibited at the Rundel Memorial Library, and members displaying work have been highly praised.

Dr. Silas M. Thronson acted as advisor, and officers included Walter E. Shackelford, president; William K. Carr, vice president; Beatrice L. Bergeson, secretary and William Lamont, treasurer.



First Row: Harry Harps, Alvin Cronig, James Levenson, Joseph Armstrong, Gilbert Stark, Ladd Biro, Edgar Brimmer, Yale Mautner, Kenneth Cree. Second Row: Berthold Brenner, David Carr, Robert Carnahan, Burton Davies, Muriel Spindler, Mary Lou Henning, Joseph Blackwell, James Clark, Stanley Nash, Harold McFaden, Robert Osgood. Third Row: John Johnson, George Wetzell, Thomas Bassett, Lewis Connolly, William Betterley, Burton Davis, Kenneth Gums, George Keen, William Drumm, Roger Eddy, Lester Kotarski, Charles Luksic, Robert Brown, Frederick Battey, Gary Caulman, Allen Lawrence.



First Row: Douglas Hall, Arthur Wilong, Francis Wironen, Gordon Roth, Jerry Wyant, Vitay Uzoff, Robert Murray, Randall Houck. Second Row: Earl Vogt, Harold Pappas, Raymond Fahr, Robert Entwistle, Phyllis Streeter, Virginia Thomas, June Stoner, Leonard Pimental, James Porter, Richard West. Third Row: Leland Ressler, Ronald Will, Andrew Trechock, Alfred Kohlberg, William Sherman, Maxwell McClellan, John Keleh, Elmer Dimsworth, Lowell Wentworth, Carl Lewis, Donald Weiland, Martin Sickels, Leon Stashak.

First Row: Arthur Reed, Irving Dolinsky, Gary Hunter, Richard Turner, Jess Neely, Dennis Pett, John Parton. Second Row: James LaRue, Robert Holroyd, David Engdahl, Betty Groff, S. M. Thronson, Beatrice Bergeson, Walter Shackelford, Dorothy Jelfer, Ewart Moyer, Richard Borst. Third Row: Wyvan Reynolds, Edward Awe, Howard Peachey, William Bingham, Benjamin Short, Harry Sargent, James Ray Jr., Kenneth Bronstein, Burchard Huff, John Hilton, Raymond Jaeger, Merton Morris, Floyd Willard, Lloyd Willard.



Mechanical Students' Association

First Row: Jerald Gilmore, Ronald Phillips.
Second Row: Leo Cain, William Lamont,
John Wagner.



This year proved to be most successful for the Mechanical Students' Association. A well-rounded program of educational as well as social activities was presented to the members. The program consisted of numerous movies on technical subjects, guest speakers whose background and experience were of unusual interest, and several social activities that were enjoyed by all.

Due to the cooperative system, each block had its own officers to direct the organization. This, of course, instigated competition between the two

groups, which proved both interesting and beneficial to the association as a whole.

The MSA is indeed indebted to Mr. Cyril Donaldson, faculty advisor, and to Miss Zornow, honorary secretary, for their splendid advice and guidance during the past year.

For A Block the officers were Ronald Phillips, president; Leo Cain, vice president; John W. Wagner, secretary, and William Lamont, treasurer. For B Block the offices were held by Robert Kaplan, Charles Cox, Richard Vanderzille and Fred Flickinger, respectively.



Fred Flickinger, Charles Cox, Robert Kaplan, Richard Vanderzille.

College Business Club



First Row: Virginia Chase, Ann Mulendyke, Sue Francis, Betty Blades, Martica Ferris, Barbara Hickock, Roberta Lockwood, Irene Waldon, Marilyn Broers. *Second Row:* Beverly Hunt, Joy Rapp, Marion Walton, Marilyn Hayden, Barbara Bloomfield, Dick Williams, Lee Howick, Janice Korchak, Norma Kent, Dick Neely. *Third Row:* Kathryn Van Der Mied, Marjorie Hayward, Gene Johnson, Marjorie Drostie, Roy Takasawa, Gordon Hollinger, Ruth Klienhan, Doris Oldchurch, Charles Gillette, Dorothy Gillette, Thomas Korchak, Roy Francis, Pat Klein, Burt Lockwood, Robert Wright.

Until 1944 when the College Business Club was established, RIT boasted no non-sectarian religious organization. CBC is the Institute's representative of SCM (Student Christian Movement) which is affiliated with the National Student Christian Council.

Meetings were held each Sunday evening at the RIT Chapel where, besides the weekly business session, members enjoyed refreshments and discussions of social and religious problems.

CBC members are particularly proud of their services rendered to the European needy. Besides contributing to CARE, they organized and sent thirty 25 lb. packages of clothing and toys for overseas relief shortly before Christmas.

Rev. Murray A. Cayley is advisor to the group, and officers for 1948 included: Gordon Hollinger, president; Ed Kern, vice president; Dorothy Fisher, secretary; and Barbara Bloomfield, treasurer. In January, 1949, new officers, composed of RIT alumni, were installed. They are: Lee Howick, president; Dick Williams, vice president; and Luella Winter, secretary. Miss Bloomfield continues in the office of treasurer for 1949.



Newman Club



First Row: Mary Ann Cross, Dorothy Sullivan, Mary Ellen Spaulding, Anne Taylor. *Second Row:* Marie Lynch, Donna Schwalb, Kay Schneider, Mary Lou Hawkins, Mary Louise Hogan, Rosemary Rauber, Mimi Rauber, Aileen Suter, Patty Ryan. *Third Row:* Thomas J. Corcoran, Richard Bouton, Edward Karl, Neil O'Neill, George Emminger, Edward Moczydlowski, Frank J. Riesenberger, William Cornelia, Gerard P. Hahn Jr., Daniel Berry, Donald Gladwin, Bernard Weis, Edward Swasey.

An organization for Catholic students in colleges and universities throughout the country, the Newman Club was named after Cardinal John Henry Newman, noted English Catholic churchman. It was founded to provide informal get-togethers and discussions on religious and social problems.

The RIT chapter was very active during the past year with bi-monthly meetings at Rochester's Immaculate Conception Church. These meetings included opening and closing prayers by club moderator, Rev. Gerald Dunn. Besides brief business sessions followed by refreshments, the get-togethers featured interesting lectures by both prominent priests and laymen.

Dancing, community singing and other forms of recreation were also enjoyed by members on meeting nights. Club president Cornelius O'Neill wishes to take this opportunity to thank Father Dunn for his untiring assistance during the past year. Other officers included Anne Taylor, vice president; Rose Mary Rauber and Jerry Hahn, secretaries; and Betty McDonald, treasurer.



Fencing Club



First Row: Robert Ward, James Caron, Raymond Pichierer, Harry Harps, *Second Row:* Roger Eddy, Richard Messing, Charles Sawdey, Kenneth Gums, Herbert James, Martin Sickels, Jerry Wyant.

This year has seen one of the most active fencing clubs in the history of the sport at RIT. With 25 members, under the able direction of Harold M. Florescue, former coach of the Rochester Fencing Club, the foilsmen met twice a week in the school gym for two-hour practice sessions. Assisting Mr. Florescue were Art Plouffe, RIT alumnus and city fencing junior champion, and Louis Ficarro, another high-ranking amateur fencer. Russell Norris was this year's president and student-manager, and Mr. James Wilson acted as faculty advisor.

Early in December the club sponsored a movie in the Eastman Assembly Hall, the proceeds being used to buy new equipment and white jerseys for the members. Other activities included demonstrations in fencing technique for various local schools and organizations.

Thorough workouts and mastery of fundamentals have featured recent practices in view of competition with other schools. If the hopes of this year's members are realized, fencing will soon be one of the major sports in our school.

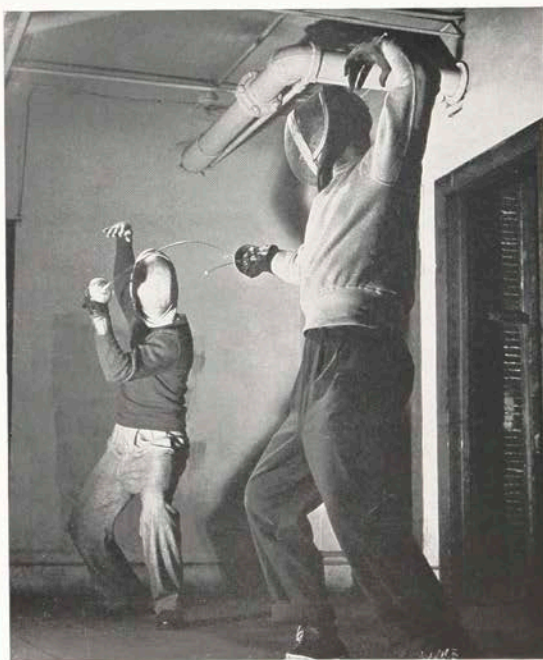

Riding Club

The Riding Club offered student equestrians an opportunity to enjoy their favorite sport during the fall and spring months at Heberley's Stables. Headed by President Bud Sawdey and aided in an advisory capacity by Mr. Eldridge, Miss Thomas, Mr. Todd and Mr. Shawcross, the club offered a well-rounded social program for its members. Included were weiner roasts and gay barn dances, traditional to the organization. Also, motion pictures were shown to display correct riding techniques. Instrumental in arranging the social affairs was a committee headed by Edward Awet and including Anita Smith, June Jespersen and Harold Richter.

Club officers for the year were Bud Sawdey, president; Shirley Orcutt, vice president; Jeannette Swannie, secretary; and Sam Rangueran, treasurer.

One of the Institute's youngest organizations, it has seen an increase in membership each year since its foundation, and the members feel confident that the future will find the ruts in the bridal paths growing deeper and an even greater supply of liniment being sold at Rudner's on Saturday nights.



First Row: Jean Dorscheid, Pat Klein. *Second Row:* Jeannette Swannie, June Jespersen, Puckpong Rangavara, Bud Sawdey, Joan Henry, Janice Wirtner. *Third Row:* Craig Tyrrel, Richard Smith, Jerry Wyant, James Ray Jr., Linn Eldred, Lowell Wentwort, Dell Warnick, Andy Trechock, Jule Kreyling.

RIDING CLUB MEMBERS

Joe Armstrong	Shirley Orcutt
Edward Awe	George Paraghamian
Edwin Berger	George Paul
Beatrice Bergeson	Natalie Paulus
Ralph Brown	Pauline Payzer
Kenneth Creek	William Pollack
Arlene Crow	Puckpong Rangavara
Kathryn Dalrymple	James Ray
Irving Dolinsky	Arthur Reed
Bunny Doner	Hal Richter
Jean Dorschied	Agatha Rudd
Linn Eldred	Charlene Sanders
Barbara Farrell	Anita Saur
John Fladd	Bud Sawdey
Eleanor Gleiner	Ray Schlitzer
Pat Hamilton	Peggy Secor
Joe Hastings	Joyce Shafer
Jeanette Hay	Ben Short
Joan Henry	Emil Silvestri
June Jespersen	Anita Smith
Pat Klein	Dick Smith
Bill Knapp	Jeannette Swannie
Alfred Kohlberg	Anne Taylor
Robert Koontz	Lois Timby
Jule Kreyling	Andy Trechock
Robert Lamont	Craig Tyrrel
Barbara Lee	Dell Warnick
Ray Lyon	James Weisenborn
Ted Marchner	Lowell Wentworth
John Marshall	Barbara Wicker
Mary Alice Martyn	Joan Wideman
Norman Moeller	Arthur Wilfong
Phyllis Mull	Janice Wirtner
Olive Murphy	Bernadine Wisniewski
Bob Murray	Dick Wood
Bill Muttitt	Jerry Wyant
Bob Nesbit	Eleanor Yourdon
Jean Ogle	Glenn Zulauf



Rifle & Pistol Club



First Row: Richard Smith, James Levenson, Dell Keehn, Roy Steiner. Second Row: Richard Martin, Charles Harris, Harold Pappas, Robert Nesbit, Donald Woodward, Henry Koster, Robert Sachs.

With improved records on the range and the formation of its first pistol team, the RIT Rifle and Pistol Club found its third season the most successful to date.

Under the capable leadership of Bob Nesbit, Publishing and Printing freshman, the shooters enjoyed activities "in the field" for the first time. At the club range on Commercial Street, a policy of safety in the handling of firearms was adopted, and teams were formed within the group in an effort to offer more competitive shooting.

At the time Techmila went to press the club had participated in five matches, winning two. Since many of the RIT nimrods were underclassmen this year, an even greater number of victories is anticipated for next season.

Besides Nesbit, officers included: Dell Keehn, vice president and coach; Harold Pappas, secretary-treasurer; Richard Martin, executive officer; Richard Smith, pistol director.



Ski Club



First Row: Anne Taylor, Jane Sawyer, Joan Bergwall, Robert Ward, Carolyn Manthey, Edith Purdy, Beverly Hunt, Sallie Miller. *Second Row:* Mimi Rauber, Patty Ryan, Polly Marks, Mary Parlow, Marcia Mix, Anita Saur, Martha Westgate, Joyce Elmke, Elizabeth Ward, Priscilla Doner, J. R. Holter. *Third Row:* Ben Eisenhart, Bill Griep, Murray Johnson, Bekir Arpag, Emil Silvestri, Louie Gup, Edward Morey, Ted Marchner, Mr. Toporcer, Burt Conley, Bob Brown, Bob Erway, Don Coler, Geir S. Bjornsson, Norman Biggart, Tom Walker, Jack Hilton, Dugald Brooks.

In its second year of existence, the RIT Ski Club has gained in popularity, boasting about twice as many members as last season. The new group included a number of tyros for whom an instruction committee was formed. It was headed by Bekir Arpag, one of the club's most skilled skiers.

Besides weekly trips to nearby slopes for exciting experience and practice, the members also had the opportunity to see some exceptionally good movies and hear talks by notable ski enthusiasts.

Thanks to the untiring efforts of club officers and faculty advisor William Toporcer, three weekend trips were made, one to Alleghany State Park, one to Turin and another to Old Forge, N. Y.

Burt Conley was this year's president. He was assisted in his administrative duties by Jack Hilton, vice president; Anita Saur, secretary; and Jean Dorschied, treasurer.

Now, as Techmila goes to press, and green grass drives the hickories into storage, the club members look back upon the active winter season with nostalgia.



Inter-Sorority Council



First Row: Pat Klein, Bernadine Wisniewski, Elsa Reamer, Jean Burns, Alice Smith, Miss Fern King, Second Row: Janice Wirtner, Priscilla Nielsen, Gerry Smith, Barbara Grimes, Joyce Elmke, Martha Westgate, Mary Ellen Spaulding.

Sponsoring informal rush parties on September 14 and October 12, the Inter-Sorority Council commenced its twenty-ninth year as governing body for the four RIT sororities. The scene of both rush parties was the Eastman Smoking Lounge, appropriately decorated with a Halloween theme for the latter affair.

The Inter-Sorority Ball, one of the highlights of the school's social calendar, was held this year on March 19 at the Powers Hotel. As is an annual custom, the dance featured the presentation of the coveted scholastic cup, awarded to the sorority with the highest scholastic standing for the season. Within the next few years the surface of the cup will be completely covered with engraved names of winning sororities. At that time, the trophy will become a permanent possession of the organization having won it most frequently.

The Council is composed of the four sorority presidents, supplemented by proportional representation from each group. Mrs. Elizabeth Elling of the Retailing Department staff acted as advisor, and officers included: Jean Burns, president; Elsa Reamer, vice president; Alice Smith, secretary; Bernadine Wisniewski, treasurer.



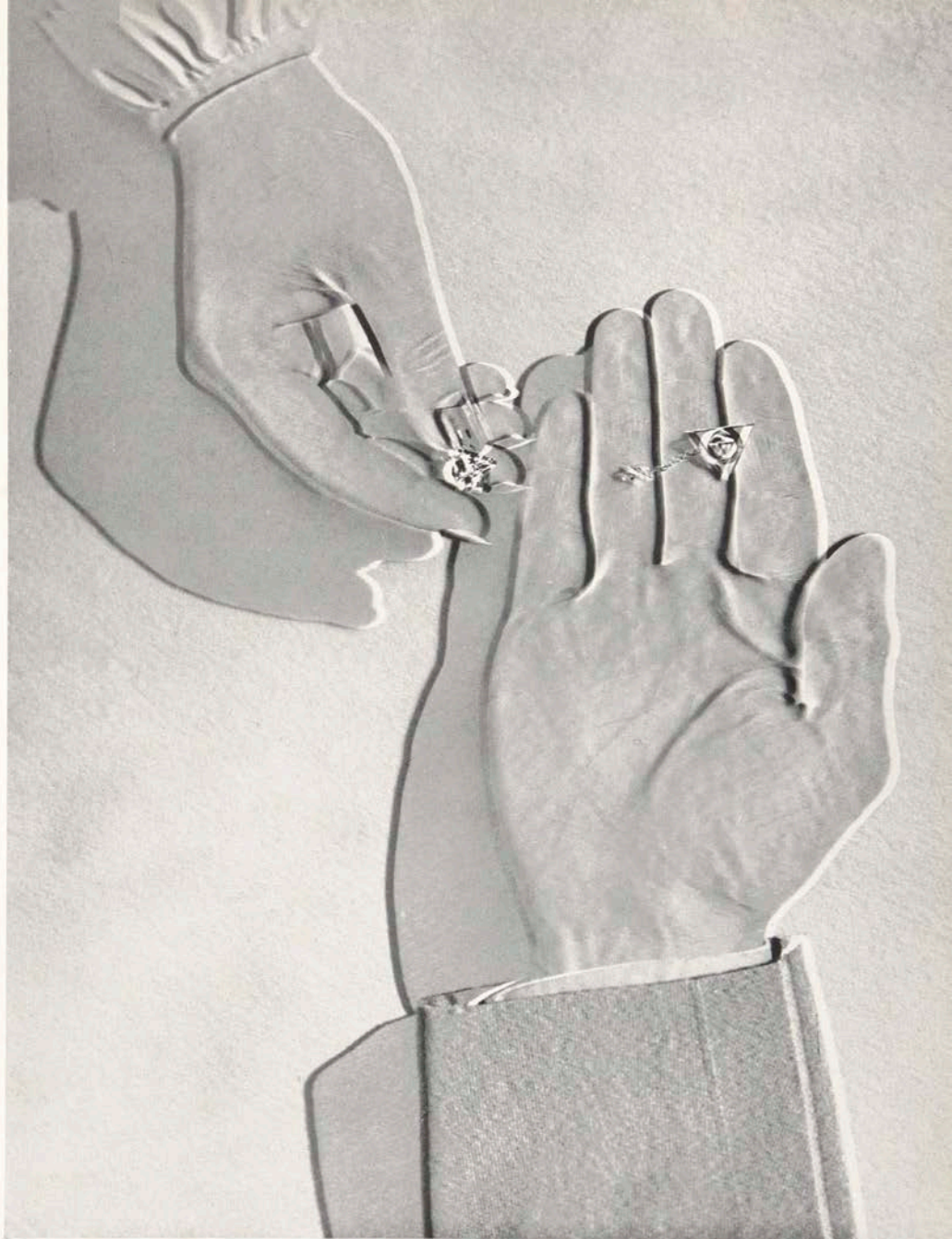

Sororities & Fraternities

Alpha Psi Sorority



First Row: Charlotte Florescue, Rose Scappa, Joyce Ehmke, Alice Smith, Martha Westgate, Miss Fern King. *Second Row:* Alma Bailey, Dorothy Calloun, Gayle Owen, Anita Saur, Natalie Siekierski, Cecilia Kunkaanpaa, Jane Don Hauser, Alda Underwood.

Organized in 1921 with 13 charter members, Alpha Psi was the second sorority to be formed at the Institute. With high ideals and splendid spirit, the members have contributed greatly to a friendly feeling of sisterhood and good will among girls of all departments.

Among the many festivities held by Alpha Psi during the past year were the Freshman rush party and pledge dinner held in the spring. The girls also held their traditional Christmas party which proved most successful.

Aided by faculty advisor, Miss Ferne King of the Food Administration Department, Psi officers for the year were as follows: Alice Smith, president; Joyce Ehmke, vice president; Rose Scappa, secretary; and Martha Westgate, treasurer. The sorority looks forward to a future of even more scholastic and social success.



Sigma Kappa Delta Sorority



First Row: Ruth Bissell, Kay VanDerMeid, Bernadine Wisniewski, Lois Bloodgood, Miss Barbara Cross, Pat Klein, Janice Wittner, Doris Henry. *Second Row:* Joyce Crowe, Evelyn Kill, Cora Brown, Virginia Keeler, Mary Sedta, Ruth Kleinhenz, Joy Rapp, Claudia Symonds, Janice Taylor.

Hayrides, splash parties, ice and roller skating sprees . . . ! This year the sorority expanded its program to include a greater number of activities than ever before. Four Junior and Senior pledges were feted at a dinner on November 18, and a Freshman rush party was held in January.

Now a small but enthusiastic group of girls, Sigma Kappa Delta was founded in 1926 for the purpose of building character and establishing a high scholastic standard in the student body.

SKD boasts the sponsorship of the annual Sweater Dance, held this year in the Eastman Lounge with over 200 guests attending. Besides the crowning of a king and queen, chosen for the brilliance and originality of their sweaters, the affair featured a raffled mystery prize.

This year the group acquired a spirited young advisor when Miss Barbara Cross joined the staff of the Food Administration Department. Bernadine Wisniewski held the presidential post with Patricia Klein, vice president; Lois Bloodgood, secretary and Kay VanDerMeid, treasurer.



Phi Upsilon Phi Sorority



First Row: Gerry Smith, Mary Ellen Spaulding, Blanche Simmons, Barbara Grimes. Second Row: Mary Lou Hawkins, Kathleen Cox, Dolores Santy, Jean Burns, Barbara Eigen, Joan Haag, Mimi Reilly, Beverly Milbyer. Third Row: Marion Boston, Charlotte Ricigliano, Darl Stuermer, Anita Smith, Gege Waters, Gail Perkins, Barbara Gerstung, Shirley Miller, Betty McDonald, Joan Patterson, Carolyn Waite, Priscilla Doner, Phyllis Greenslete, Mary Louise Hogan.

"A lighted candle, a whispered pledge, and a girl joined the bands of friendship, unity, fidelity and scholarship with her fellow sisters of Phi Upsilon Phi."

Founded as the first sorority of the Institute in 1919, Phi Upsilon Phi has continued to flourish and provide its members with a deep bond.

The girls started the year by participating in the Intersorority activities, followed by the pledging of upperclassmen which climaxed at a sisterhood dinner held at the Spring House on November 18. Phi U joined its brother fraternity, Chi Delta Phi, in several activities throughout the year. January ushered in the rushing of freshmen at a "Vaudeville" party, ending in February with a second sisterhood dinner at the Spring House. The first sprouting of leaves took Phi Upsilon Phi to the woods for a spring party—most successful—with rations of sulphur and molasses.

Officers for the year were Jean Burns, president; Barbara Eigen, vice president; Dolores Santy, corresponding secretary; Joan Haag, recording secretary and Alma Lee Loy, treasurer.



PHI UPSILON PHI MEMBERS

Ann Angell	Geraldine Matyka
Joan Bergwall	Betty McDonald
Marion Boston	Joanne McKnight
Jean Burns	Beverly Milbyer
Joan Chaplin	Shirley Miller
Sue Charlesworth	Ann Muelendyke
Kay Cox	Joanne Oot
Mildred Davenport	Shirley Orcutt
Jane Dewell	Joan Patterson
Priscilla Doner	Gail Perkins
Naomi Draudt	Muriel Reilly
Barbara Eigen	Charlotte Ricegliono
Barbara Gerstung	Charlene Sanders
Joanne Gertner	Dolores Santy
Phyllis Greenslete	Kay Schneider
Barbara Grimes	Joyce Shafer
Lois Guidice	Blanche Simmons
Joan Haag	Mary Sinicropi
Mary Lou Hawkins	Anita Smith
Sue Henderson	Geraldine Smith
Joan Henry	Mary Ellen Spaulding
Mary Lou Hogan	Lois Jean Stahl
Ann Holt	Darl Sturmer
Ann Lauer	Lois Timby
Alma Lee Loy	Mary Uhl
Eleanor Luberti	Carolyn Waite
Marie Lynch	Carol Walsh
Polly Marks	Genevieve Waters
Beverly Martin	Shirley Young



Delta Omicron Sorority



First Row: Jane Rogers, Lucille Kay, Rosalie Merrill, Marilyn Schutt, Miss Marian Behr, Elsa Reamer, Harriet Mann, Nancy May, Louise Ash. Second Row: Betty Gailey, Betty Lou Schnell, Eileen McCarthy, Virginia Norfleet, Sally Rossi, Nancy Sheller, Priscilla Neilsen.

The second-oldest sorority in the Institute, Delta Omicron was founded in 1921 by eight charter members to promote companionship and a high scholastic standard among the girls of the student body.

Miss Marion Behr, Clark Union counselor, is advisor to this sorority which includes members from Retailing, Food Administration and Applied Art Departments. This year the group followed its customary procedure, pledging upperclassmen in November and welcoming new members from the Freshman class in February.

Delta Omicron did it again! For the sixth consecutive year the girls found themselves victorious in the Inter-Sorority Scholarship Cup competition. They feel confident of possession when the cup becomes completely engraved and ready for permanent presentation.

Officers for the 1948-49 school year included Elsa Reamer, president; and Marilyn Schutt, vice president. Louise Ash and Rosalie Merrill shared the secretarial duties, and treasurer was Harriet Mann.



DELTA OMICRON MEMBERS

Louise Ash	Virginia Norfleet
Mary Brigham	Marjory Paine
Emma J. Campbell	Mary Parlow
June Carey	Eleanor Prall
Joan Carter	Mimi Rauber
Alice Coash	Elsa Reamer
Arlene Craw	Jane Rogers
Agnes Dorkey	Sally Rossi
Mertis Ferris	Agatha Rudd
Betty Gailey	Jane Sawyer
Betty Lou Hatch	Dora Schaefer
Janette Hay	Betty Lou Schnell
Lucille Kay	Marion Schoebel
Anne Kerrigan	Marilyn Schutt
Jean King	Nancy Sheffer
Martha Kirk	Audrey Sherman
Patricia Mahar	Anne Steadman
Harriet Mann	Phyllis Streeter
Nancy May	Anne Taylor
Eileen McCarthy	Jean Tidd
Betty McCrossen	Sally Tuttle
Rosalie Merrill	Gloria Van Auken
Sally Miller	Shirley Vickery
Pat Minton	Gail Webster
Priscilla Neilson	Betty M. Wright



Kappa Sigma Kappa Fraternity



First Row: Achille Forgione, Bob Nelson, Norton Carson, Bud Gore, Tom Nantka, Bob Murray, Bob Richardson. *Second Row:* Glen Powers, Jack Dukelow, Ed Lastowski, Emil Silvestri, Bill Culver, Art Reed, Joe Bottwin, Stan Daino, Bob Gladwin. *Third Row:* Ernest Farone, Louis Lanzl, Don Preston, Preston Bergen, Robert Zulch, Alvin Cronig, Tom De Poy, Edward Ingalls, John Smith, Hal Richter, Bekir Arpag, Craig Tyrrel, Benjamin Short.

This year marks another milestone for the old Delta Delta Society founded in 1914, for in March of this year, after 35 years as Chi Delta Phi, this fraternity pioneered another forward step by become associated with Kappa Sigma Kappa, a national fraternity. Kappa Sigma Kappa's foundation in 1876 places it among a group of fraternities started soon after the Civil War at the Virginia Military Institute and among the oldest in the country.

Kappa Sigma Kappa will continue to sponsor several of RIT's big social functions. Among these are the Sweetheart Ball and their annual banquet and dance. This year the Sweetheart Ball took place on February 12 at the Powers Hotel ballroom with Jack End and his orchestra providing the music.

Nineteen-forty-nine has seen a growth in the fraternity under the able leadership of Emil Silvestri. Other officers included Al Cronig, vice president; Arthur Reed, secretary; Edward Lastowski, treasurer; and Craig Tyrrel, corresponding secretary.

The fraternity is looking forward to a very successful future as Kappa Sigma Kappa, socially, scholastically and fraternally.



KAPPA SIGMA KAPPA MEMBERS

Bekir Arpag	Dan Kudzy
Marvin Ashkin	Lou Lanzi
Dave Barone	Ed Lastowski
Joseph Basso	Duane Linck
Robert Baum	Morrie Miller
Preston Bergen	Al Morfino
Bill Betterley	Robert Murray
Dugald Brooks	Tom Nantka
Joe Bottwin	Robert Niendorf
George Brown	Robert Nelson
Norton Carson	Tom Paul
Al Cronig	Glen Powers
William Culver	Don Preston
Dick Delaney	Puckpong Rangavara
Stan Daino	Art Reed
Dick DeKempe	Bob Richardson
Tom DePoy	Harold Richter
Clarence Drake	Phil Rizzo
Jack Dukelow	Ben Short
Walt Dunn	Emil Silvestri
Achille Forgione	Jack Smith
Ernest Farone	Ronni Smith
Don Gladwin	Ralph Smithwick
Adrian Harris	Robert Stephens
Clarence Hurtubise	Craig Tyrrel
Ed Ingalls	Joe Whalen
Clayton Jones	Richard Williams
Robert Zulch	

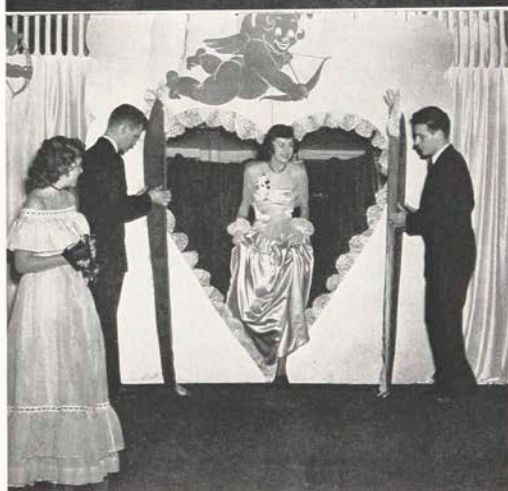

Phi Sigma Phi Fraternity



First Row: Robert Koontz, James J. Caron. *Second Row:* Jerry Kruppenbacher, Dick Kannan, Robert Lamont, David P. Twisdale, Robert Allen, Vincent Laino, Lou Gupp, Clyde Williams, *Third Row:* Ernest Jewell, Raymond Pchierer, Carl Rogers, Stanley Landaver, Frank Marcoccia, John B. Wait, Lou Van Dusen, Edward Awe, John Hopkins, Chuck Reitnauer, Harry S. Kimmel, Paul Kellogg, Robert Ervay, H. Harvey Harland, Robert S. Opelt, Gary D. Caulfman, Ed Berger, Martin J. Siebach.

The oldest fraternal organization at the Institute, Phi Sig was strengthened in 1937 by a merger with two fellow fraternities. Since its foundation in 1901, it has stood for high ideals in brotherhood and scholarship.

Ken Renick and his orchestra provided the music for this year's "Snowball," the foremost social attraction of the fraternity. The affair took place in the ballroom of the Powers Hotel on January 8. On May 6, Phi Sig sponsored a dinner dance at Brook Lee Country Club featuring Bob Bruce's orchestra.

With Mr. Clarence E. Tuites aiding in an advisory capacity, officers for the year were: Robert Allen, president; Bob DeSeyn, secretary; and Raymond Baker, treasurer.

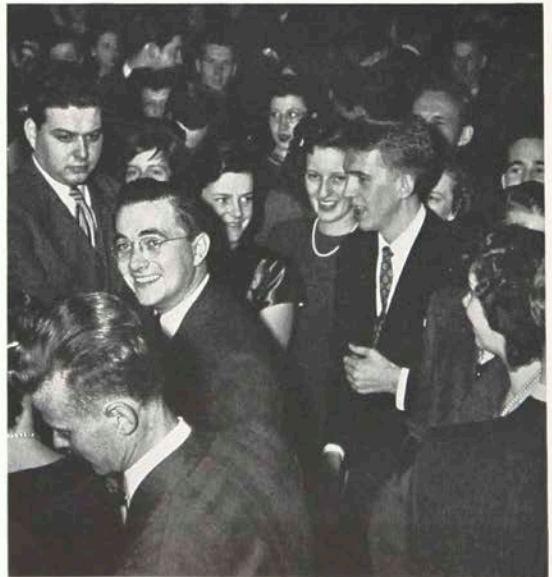

PHI SIGMA PHI MEMBERS

Robert Allen	Harold Kremmel
Edward Awe	Jule Kreyling
Leonard Baker	Victor Kruppenbacher
Raymond Baker	Vincent Laino
Edward Berger	Robert Lamont
Robert Blessing	Stanley Landaver
Robert Burnes	John Lathrop
James Carl	Frank Marcoccia
James Caron	William Mathews
Gary Cauffman	Clarence Matthews
Richard Crytzer	Joseph Morrocco
John Derochie	Robert Opelt
Robert DeSeyn	Raymond Pschierer
Charles Elam	William Railing
Maurice Erway	Charles Reitnauer
James Feeney	Carl Rogers
Richard Frew	Martin Siebach
Lou Gupp	Howard Suddard
Harvey Harland	Andrew Theophiles
John Hopkins	David Twisdale
Ernest Jewell	Lewis Van Dusen
Richard Kannan	Edward Vidler
Paul Kellogg	John Wait
Robert Koontz	Clyde Williams



Athletics



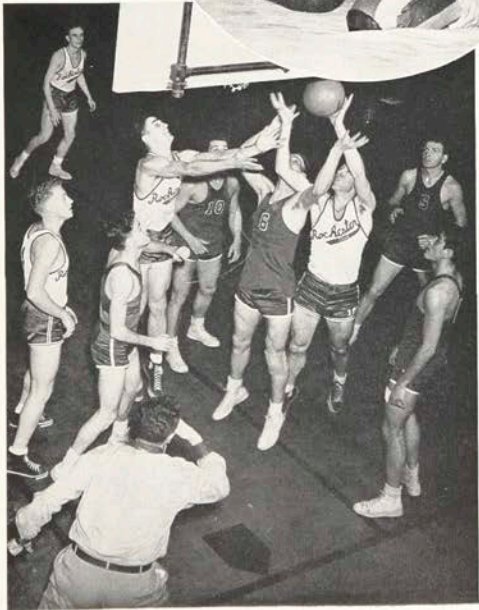
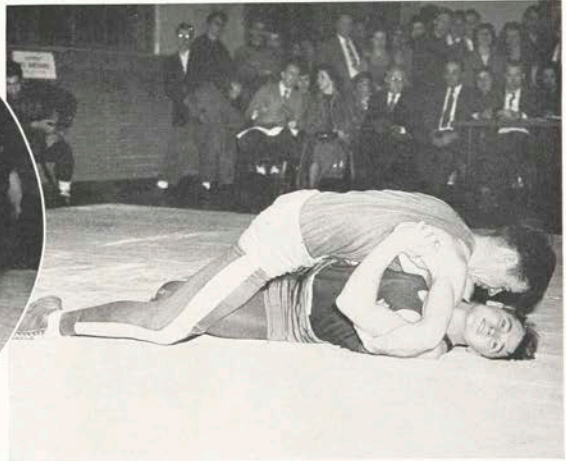

BASKETBALL

Coach A. Leo Fox undertook his 1949 coaching assignment with a single varsity veteran. Combing the ranks of last year's junior varsity and a group of newcomers, he found replacements for last season's record squad. Despite a final tally of six wins and 13 defeats, the RIT cagers portrayed fine prospective material for an excellent team in the future.

Bud Tierlynck, veteran forward, led the RIT scoring with a total of 159 points, 118 of these field goals. Others in the upper brackets were Bob Gates with 116, Dick Heveron with 101, and Terry Parshall with 99.

With all but one of this year's varsity squad returning in 1950, a far more successful season is anticipated. Bob DeSeyn, rangy center from the Retailing Department who saw considerable action this year, will be lost to the team through graduation.

The Junior Varsity won 6 games and lost 8. Besides playing against the JV teams of most of the varsity's opponents in preliminary matches, they included on this year's schedule the University of Rochester Frosh, Genesee Junior College, Rochester School of Commerce, and Bausch and Lomb.

Mr. Harold Brodie, faculty administrator of basketball for 27 years, handled the game scheduling and other associated duties.



COACH FOX



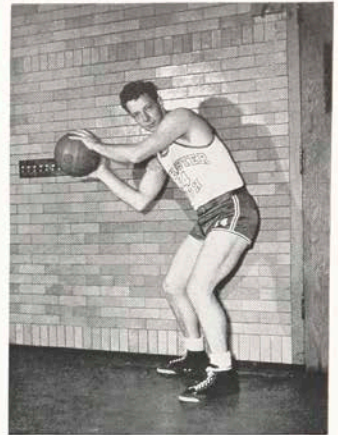
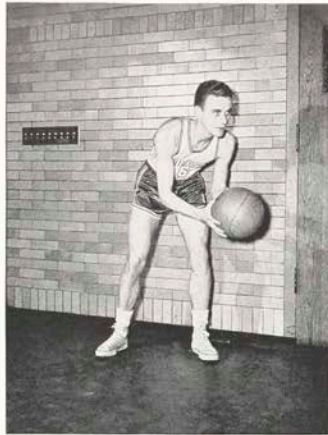
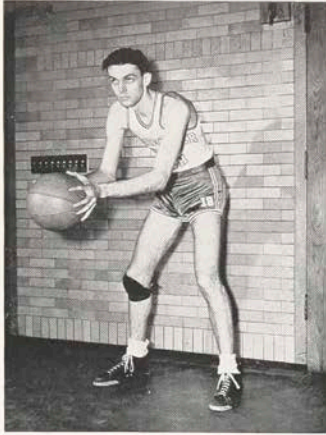

First Row:

Bob DeSeyn, Bob Gates, Dick Heveron.

Second Row:

Bruce Nicoll, Leo Schwind.

Third Row:

Bud Tierlynck, Ray Vosburgh, Tom Wilson.

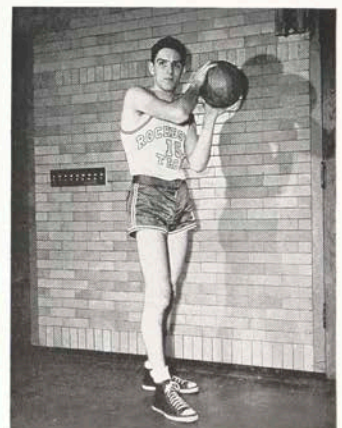
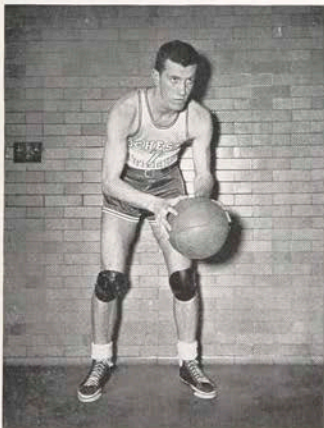
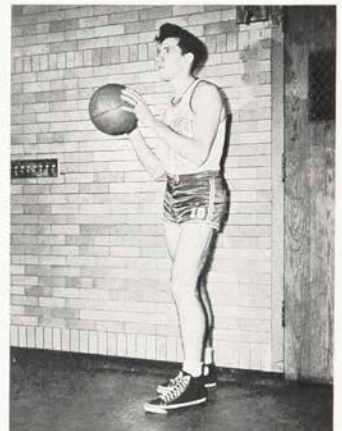
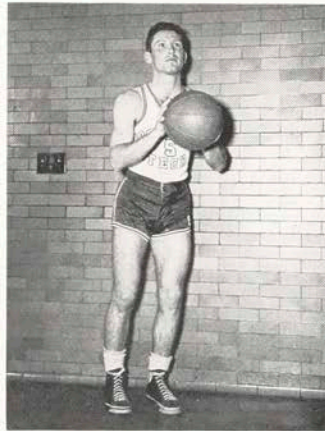



Schedule

		RIT Opp.
Dec. 1	Brockport Teachers	37 48
Dec. 10	*McMasters University	51 35
Dec. 11	Geneseo Teachers	47 37
Jan. 7	*Geneseo Teachers	58 39
Jan. 8	Oswego Teachers	42 80
Jan. 14	*Fredonia Teachers	44 40
Jan. 18	Sampson College	32 69
Jan. 22	*Alliance College	31 69
Jan. 28	*Ontario College	45 32
Feb. 4	*Brockport Teachers	49 62
Feb. 5	Utica College	45 65
Feb. 8	Ithaca College	54 79
Feb. 11	*Sampson College	47 59
Feb. 18	McMasters University	50 71
Feb. 19	Ontario College	26 37
Feb. 25	*Oswego Teachers	41 75
March 4	*Utica College	46 63
March 5	Fredonia Teachers	50 47
March 8	*Ithaca College	55 82

* Denotes home games.



Left to Right: DeSeyn, Fox, Wilson, Schwind, Heveron, Vosburgh, Parshall, Nicoll, Gates, Pimental.

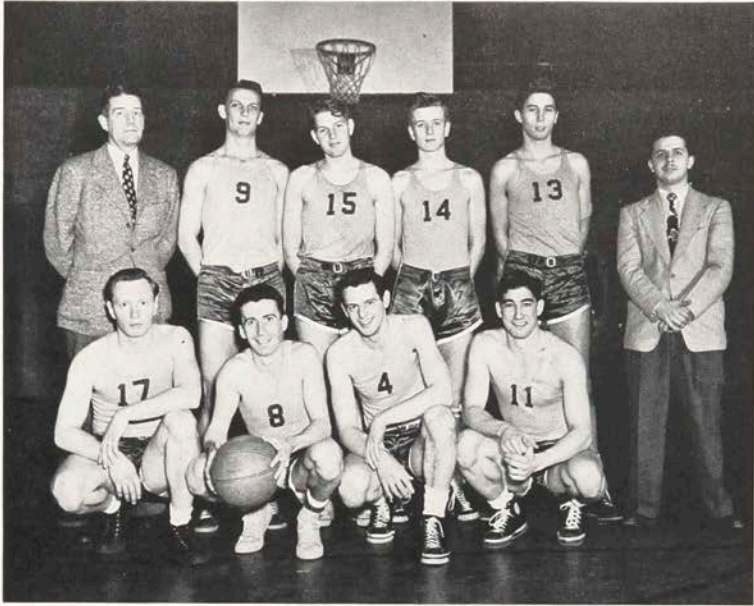

First Row: Youhess, Copelyn, Opelt, Keller. Second Row: Fox, Starken, Johns, Stephen, Stasky, Pimental.



WRESTLING

This year, the Institute wrestling team made great strides in regaining the place of prominence that it held at one time in inter-collegiate mat circles.

Tutored by new coach Earl Fuller, and sparked by team captain Ken Christian, the tusslers had a very successful season in competition with some of its strongest pre-war rivals.

Included in the 1948-49 schedule were meets with Ontario Agricultural College, University of Buffalo, Case Institute of Technology, Alfred University, Western Reserve University, Akron College, St. Lawrence University, and Baldwin Wallace College. New on the Techmen's schedule this year were Akron College and Western Reserve. With four wins, four losses, and a tie, the boys had a far more impressive record than during the 1947-48 season.

Some of the top men also competed in the Inter-State Tournaments at Cleveland, Ohio, on March 11 and 12.

Instrumental in arranging this season's fine schedule of matches was faculty advisor Ralph B. Tufts of the Publishing and Printing Department.

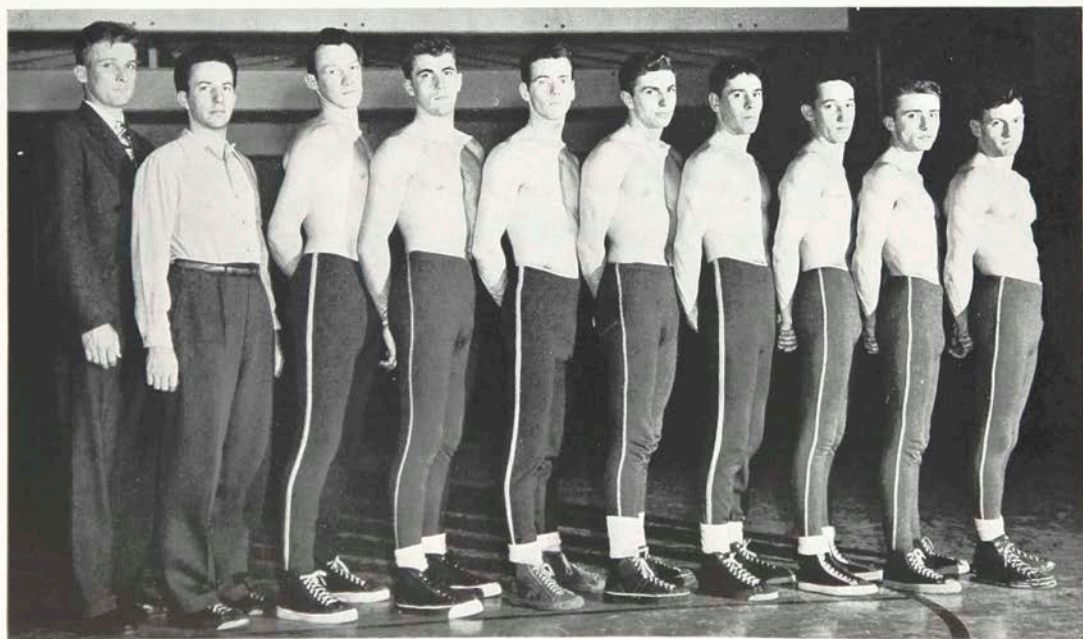

Tufts Fuller Butler Siebach Moran Mamerow Kunz Baker Knapp Christian

Schedule

		RIT	Opp.
December 3	Ontario Aggies	23	20
December 11	*Case Institute	0	32
December 17	Buffalo U.	20	13
January 22	*Alfred U.	16	18
February 5	St. Lawrence U.	13	17
February 12	*Buffalo U.	14	14
February 18	*Baldwin Wallace	19	10
February 25	Akron U.	18	13
February 26	Western Reserve	0	26

* denotes home game

Team

Weight

Bill Knapp.....	121
Kenneth Christian.....	128
Leonard Baker } Joseph Johnson }	136
John Moran } Robert Kunz } Fred Ahrens } Joe Hastings }	145
Fred Mamerow } Stewart Smith } Harold Richter }	155
Martin Siebach } Joe Morrocco }	165
Clark Butler } Albert Kilinski }	175
Leroy Swanson	Heavy

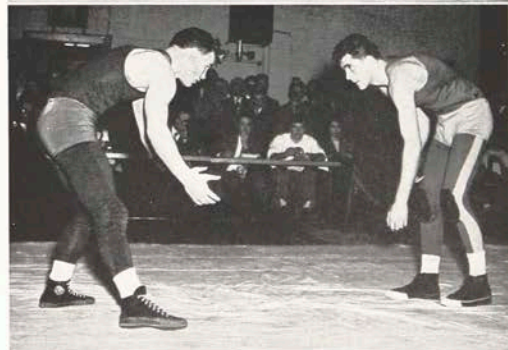
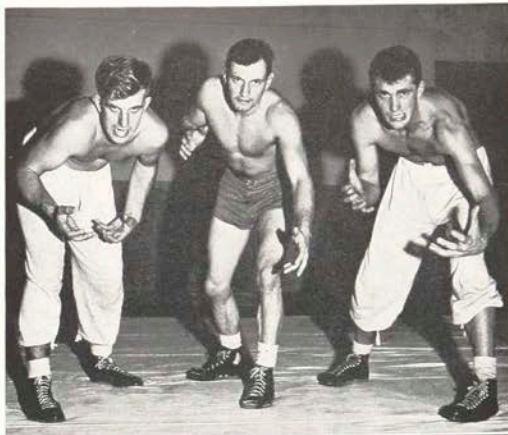

BOWLING

This year men and women alike participated in bowling, the most popular extra-curricular activity at RIT, and over 235 Institute kglers met each week at Webber's Bowling Hall on Plymouth Avenue.

The men's league consisted of 18 teams on each block, each team rolling three games every Wednesday evening. A total of 4 points was possible for any one team to accumulate during a night's bowling; one point was awarded for each game won and one point for the greatest number of total pins.

Vincent Harmon and Kenneth Carter, both Publishing and Printing seniors, acted as president and treasurer respectively, and they also shared secretarial duties. Mr. William Casement of the General Education Department was faculty advisor.

Following their usual custom, the bowlers wound up the season with a banquet at which time awards were presented.

At the time Techmila went to press an inter-school tournament was being planned; arrangements included representatives from eight or ten western New York colleges.

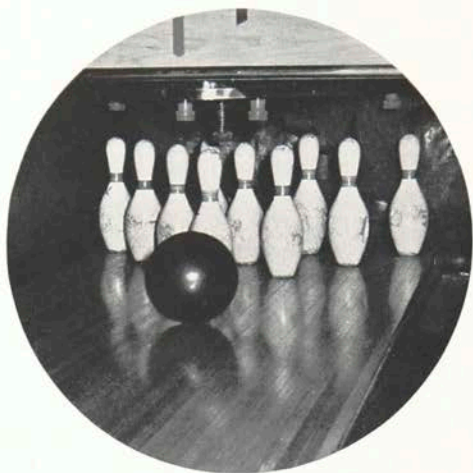

Tuesday night was RIT Women's Night at Webber's. The girls had no organized teams but vied for individual scoring honors. Setting the pace with scores in the upper brackets were Virginia Thomas (Photo Tech), Prsicilla Neilson (Foods) and Alma Lee Loy (Retailing). Claudia Symonds was manager and Miss Evelyn Thomas acted as faculty advisor.



TENNIS

The Institute's tennis program was originally designed to fit every type of player of both sexes, from the rank of beginner to the expert. That pattern was again followed during the past year.

Group and individual instruction was available for novices at the capable hands of coach Bill Toporcer. For the club, there was the chance to engage in competition at his own level, while the more accomplished players vied for places on the team which represented the Institute in its five-match schedule this spring.

Bekir Arpag, Publishing and Printing senior, was court attendant during the outdoor season, and incidentally held the number one student ranking when *Techmila* went to press.

The instruction and match schedules were arranged by Warren C. Davis, the faculty tennis manager. To those who are graduating, Mr. Davis extends the hope that they will continue to use the Institute's courts and renew the friendships and associations of their student days.

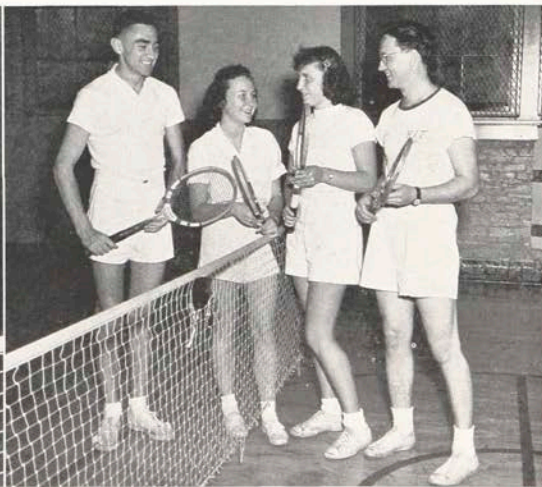

Advertising

ROCHESTER

MEMBER



PAINTER



Photograph of
Main Street Store by
John L. Raddatz, Jr.
Class of 1948

Since 1860 ... Serving the
Professional Photographers
in Rochester and Vicinity.

**MARKS & FULLER, INC. (PROFESSIONAL STORE)
70 SCIO STREET, ROCHESTER 4, NEW YORK**

SMITH-SURREY, INC.

FIRST CHOICE

AMONG AMATEURS, Professionals, Naturalists, Botanists, Medical Men
—All who want the best, Graphic and Graflex Cameras are prime favorites.

OUR BUSINESS is exclusively Cameras and Photo Supplies for both the professional and amateur and when available, we stock every worthwhile Photographic Accessory — Cameras, Lenses, Papers, Films, Chemicals, Darkroom Equipment, Mounts, etc.

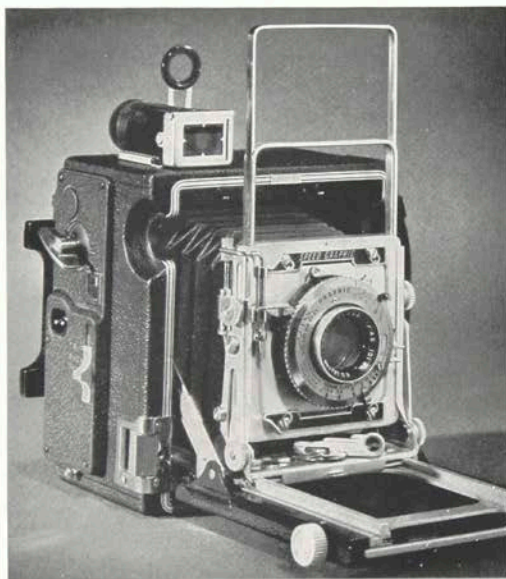

SPEED GRAPHIC and
GRAFLEX CAMERAS
embody almost every desirable
feature required for all around work.

SMITH-SURREY, INC.

ALL THINGS PHOTOGRAPHIC

129 CLINTON AVENUE, SOUTH

"MEN WHO KNOW—SERVE MEN WHO KNOW"

PHONES: HAmilton 8670, 8679

HUBBS & HASTINGS PAPER CO.

Technical and General Merchandising Papers
Tapes, Twine and Accessories



319-325 MAIN ST. WEST
ROCHESTER, N. Y.

339 WEST JEFFERSON ST.
SYRACUSE, N. Y.

1949

Compliments of

Brewster Crittenden Co., Inc.

INSTITUTIONAL FOOD SUPPLIES

ROCHESTER, N. Y.



Best Wishes to the Senior Class

from

RUDNERS

The Drug House, built on
Quality
and developed through
SATISFACTION

★

PRESCRIPTIONS

★

RUDNER DRUGS

94 PLYMOUTH AVENUE
Corner Spring

For the best in

ATHLETIC EQUIPMENT

and

SPORTSWEAR

∞

Champion Knitwear

71 St. Paul St.

BASTIAN BROS. CO.

ROCHESTER, N. Y.

◐

Designers and Producers of
Class Jewelry for
Rochester Institute of Technology

◑

GEORGE D. KILLIP, *District Manager*
P. O. Box 170
Rochester, N. Y.

ROGER'S

RESTAURANT

• •

BREAKFAST SPECIAL 50c

TOMATO JUICE
BACON OR HAM
2 EGGS, COFFEE
BUTTERED TOAST

•

DINNER SPECIAL 50c

• •

ROGER'S RESTAURANT
SPRING NEAR PLYMOUTH



WHY TAKE LESS

WHEN

***Pepsi's* BEST**

Drafting Equipment

Engineering Supplies

Artist Materials

Sign Painters Supplies

H. H. Sullivan Inc.

BAker 4220

67 SOUTH AVE.

ROCHESTER, N. Y.



Students' Headquarters for all Photographic
Equipment and Supplies

Serving Rochester for over 45 years



ROWE COMMERCIAL PHOTOGRAPHERS

ROCHESTER CAMERA EXCHANGE
203 W. MAIN AT BROAD MAIN 3242
Exclusively Photographic

HEINRICH-SEIBOLD STATIONERY CO., INC.



Office Furniture

Stationery and Supplies



"Three Stores in Rochester"

64 Exchange Street, Rochester 4, New York

MAIN OFFICE

We Want You To Get Greatest Possible Benefit

We want to do more than the job of supplying the people of this community with dependable, low-cost electric service. We want to help you to get the greatest possible benefit from your use of our service.

Rochester Gas and Electric

Always at Your Service

It's A Pleasure To Serve You

ROCHESTER HOTELS



CADILLAC

RICHFORD

CLARIDGE

ROCHESTER

POWERS

SENECA

SHERATON



The Rochester Club of Printing House Craftsmen,
advocating education in the graphic arts,
salutes the graduating class and recommends the craftsman's slogan,

Share Your Knowledge

1949



*Continuous Quality
Is Quality You Trust*



DRINK
Coca-Cola 5¢

REG. U.S. PAT. OFF.

BOTTLED UNDER AUTHORITY OF THE COCA-COLA COMPANY BY

ROCHESTER COCA-COLA BOTTLING CORPORATION

A. L. ANDERSON SONS, ROCHESTER, N. Y.

RIT Store

*BEST WISHES FOR SUCCESS
TO THE CLASS OF 1949*



The four-color frontispiece and the two-color division pages of the 1949 Techmila were lithographed on this ATF Big Chief, 22 by 29, offset press.

The Falco Corporation

salutes

The Class of 1949

BEST-OF-LUCK



**FINEST
REBUILT
PRINTING MACHINERY**

IT'S THE
TERMINAL
For Good Food

A GRADUATE OF
RIT
SALUTES THE CLASS OF
1949
Henri Projansky
ROCHESTER, NEW YORK



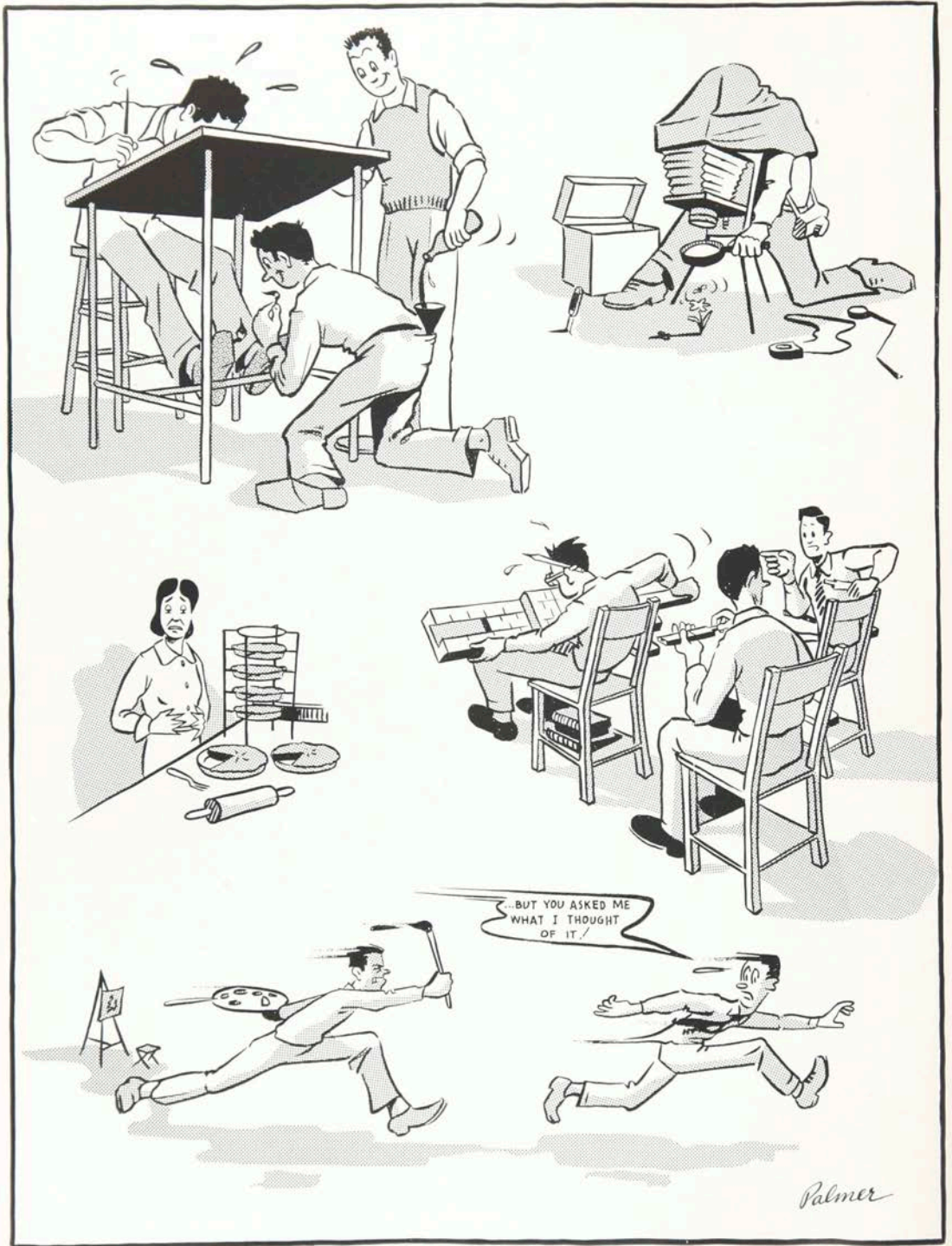

Your 1949 Technicolor Photographers.

LEE STUDIOS . . .

PORTRAIT ~ WEDDING

DIRECT COLOR AND

COMMERCIAL PHOTOGRAPHY

Student portraits available any time

Hillside 1007

1855 EAST AVENUE • near Winton Road • ROCHESTER 10, N. Y.

Quality Printing = =

NOT just printing

Henderson-Mosher Inc.
228 South Ave., Rochester 4, N. Y.

**For Complete Satisfaction
Look for the Name Sealtest**



*Sealtest
Ice Cream*

GENERAL ICE CREAM CORPORATION

*Sealtest
Dairy Products*



BRIGHTON PLACE DAIRY

DIVISION OF G.I.C.

Compliments of
COOT WEBBER



Webber's Bowling Hall

Acknowledgments

I wish to thank the following people for the time they spent in helping to produce this book.

Name	Service Contributed
DR. WARREN DAVIS	
DR. SILAS THRONSON	
MR. ARTHUR SINCLAIR.....	Faculty Advisors
MR. RALPH AVERY	
MR. ALEXANDER LAWSON	
OFFSET DEPT. OF THE P & P DEPT.....	Four color frontispiece and five two-color division pages.
EARL RICHARDS AND TOM NANTRA.....	For aiding me with entire production of the book.
DENNIS PETT AND PHOTO STAFF.....	For very efficient handling of photography.
DON PATRICK AND ART STAFF.....	For the fine job they did on all the art work.
RICHARD KIMBALL AND STAFF.....	For all editorial work.
DELL KEEHN AND STEVE ANDRAS.....	For efficient handling of ads.
LEE STUDIOS.....	For cooperation with the year book staff and fine job on the photography.
HENDERSON-MOSHER, INC.....	For their cooperation and aid and fine job of printing.

I wish to thank the remainder of the staff whose names were not mentioned and anyone else who has contributed to the book for a fine job well done.

Art Credits

Cover	DON PATRICK
Frontispiece	DON PATRICK
Contents and Forward Pages.....	LOUIS LANZI
Illustrations for Department and Class Writeups.....	JACK GOLDSMITH
Departmental Division Page.....	DON PATRICK
Class Division Page.....	DON PATRICK
Activities Division Page.....	JACK GOLDSMITH
Athletics Division Page.....	CHARLES NORTHRUP
Advertising Division Page.....	SALVATORE PALMERI

Photo Credits

Informals of Applied Art Department.....	WARREN MORSE
Informals of Chemistry Department.....	JAMES RAY
Informals of Electrical Department.....	IRWIN FEHR
Informals of Food Administration Department.....	ELIZABETH GROFF
Informals of Mechanical Department.....	HARRY SARGENT
Informals of Photo Tech Department.....	JOHN PARTON
Informals of Publishing and Printing Department.....	HOWARD PEACHEY
Informals of Retailing Department.....	MERTON MORRIS
Informals of Fraternities and Sororities.....	JOE BOTTWIN
Sports	IRVING DOLINSKY
School Buildings.....	BYRON SHOFFNER AND BOB MURRAY
Clubs	GORDON ROTH, WAYNE CHANDLER, JAMES LEVINSON
Department Introductions.....	DENNIS PETT
Department Heads.....	DOROTHY JEFFER
Other Informals.....	BEATRICE BERGESON, JOE BOTTWIN, DOROTHY JEFFER
Student Council.....	ARTHUR GREEN
Department Secretaries.....	HAYES ROSSMAN

We also wish to express our gratitude to the advertisers whose kind cooperation has helped make possible the production of the 1949 *Techmila*.

THE EDITOR.



