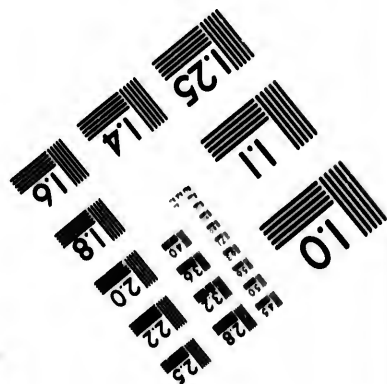
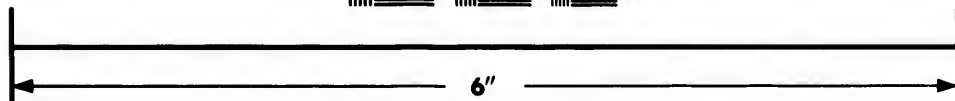
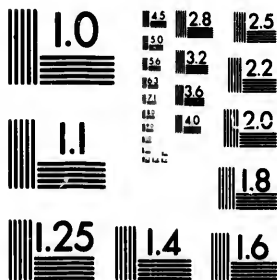

**IMAGE EVALUATION
TEST TARGET (MT-3)**



**Photographic
Sciences
Corporation**

23 WEST MAIN STREET
WEBSTER, N.Y. 14580
(716) 872-4503

**CIHM/ICMH
Microfiche
Series.**

**CIHM/ICMH
Collection de
microfiches.**



Canadian Institute for Historical Microreproductions / Institut canadien de microreproductions historiques

© 1984

Technical and Bibliographic Notes/Notes techniques et bibliographiques

The Institute has attempted to obtain the best original copy available for filming. Features of this copy which may be bibliographically unique, which may alter any of the images in the reproduction, or which may significantly change the usual method of filming, are checked below.

L'Institut a microfilmé le meilleur exemplaire qu'il lui a été possible de se procurer. Les détails de cet exemplaire qui sont peut-être uniques du point de vue bibliographique, qui peuvent modifier une image reproduite, ou qui peuvent exiger une modification dans la méthode normale de filmage sont indiqués ci-dessous.

- | | |
|--|--|
| <input type="checkbox"/> Coloured covers/
Couverture de couleur | <input type="checkbox"/> Coloured pages/
Pages de couleur |
| <input type="checkbox"/> Covers damaged/
Couverture endommagée | <input type="checkbox"/> Pages damaged/
Pages endommagées |
| <input type="checkbox"/> Covers restored and/or laminated/
Couverture restaurée et/ou pelliculée | <input type="checkbox"/> Pages restored and/or laminated/
Pages restaurées et/ou pelliculées |
| <input type="checkbox"/> Cover title missing/
Le titre de couverture manque | <input type="checkbox"/> Pages discoloured, stained or foxed/
Pages décolorées, tachetées ou piquées |
| <input type="checkbox"/> Coloured maps/
Cartes géographiques en couleur | <input type="checkbox"/> Pages detached/
Pages détachées |
| <input type="checkbox"/> Coloured ink (i.e. other than blue or black)/
Encre de couleur (i.e. autre que bleue ou noire) | <input checked="" type="checkbox"/> Showthrough/
Transparence |
| <input type="checkbox"/> Coloured plates and/or illustrations/
Planches et/ou illustrations en couleur | <input checked="" type="checkbox"/> Quality of print varies/
Qualité inégale de l'impression |
| <input type="checkbox"/> Bound with other material/
Relié avec d'autres documents | <input type="checkbox"/> Includes supplementary material/
Comprend du matériel supplémentaire |
| <input type="checkbox"/> Tight binding may cause shadows or distortion
along interior margin/
La reliure serrée peut causer de l'ombre ou de la
distortion le long de la marge intérieure | <input type="checkbox"/> Only edition available/
Seule édition disponible |
| <input type="checkbox"/> Blank leaves added during restoration may
appear within the text. Whenever possible, these
have been omitted from filming/
Il se peut que certaines pages blanches ajoutées
lors d'une restauration apparaissent dans le texte,
mais, lorsque cela était possible, ces pages n'ont
pas été filmées. | <input type="checkbox"/> Pages wholly or partially obscured by errata
slips, tissues, etc., have been refilmed to
ensure the best possible image/
Les pages totalement ou partiellement
obscurcies par un feuillet d'errata, une pelure,
etc., ont été filmées à nouveau de façon à
obtenir la meilleure image possible. |
| <input type="checkbox"/> Additional comments:/
Commentaires supplémentaires: | |

This item is filmed at the reduction ratio checked below/
Ce document est filmé au taux de réduction indiqué ci-dessous.

10X	12X	14X	16X	18X	20X	22X	24X	26X	28X	30X	32X
<input type="checkbox"/>	<input type="checkbox"/>	<input type="checkbox"/>	<input type="checkbox"/>	<input type="checkbox"/>	<input type="checkbox"/>	<input type="checkbox"/>	<input type="checkbox"/>	<input type="checkbox"/>	<input checked="" type="checkbox"/>	<input type="checkbox"/>	<input type="checkbox"/>

The copy filmed here has been reproduced thanks to the generosity of:

Metropolitan Toronto Library
Canadian History Department

The images appearing here are the best quality possible considering the condition and legibility of the original copy and in keeping with the filming contract specifications.

Original copies in printed paper covers are filmed beginning with the front cover and ending on the last page with a printed or illustrated impression, or the back cover when appropriate. All other original copies are filmed beginning on the first page with a printed or illustrated impression, and ending on the last page with a printed or illustrated impression.

The last recorded frame on each microfiche shall contain the symbol \rightarrow (meaning "CONTINUED"), or the symbol ∇ (meaning "END"), whichever applies.

Maps, plates, charts, etc., may be filmed at different reduction ratios. Those too large to be entirely included in one exposure are filmed beginning in the upper left hand corner, left to right and top to bottom, as many frames as required. The following diagrams illustrate the method:

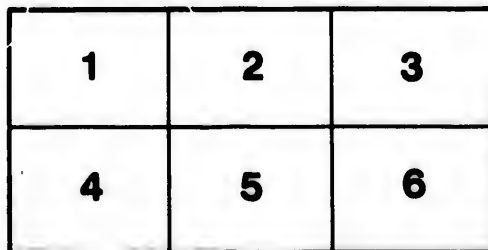
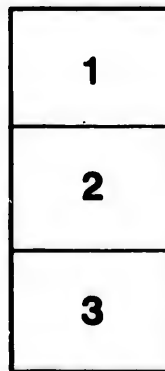
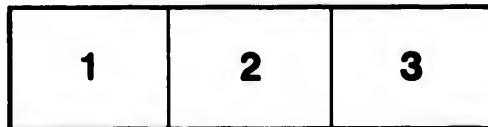

L'exemplaire filmé fut reproduit grâce à la générosité de:

Metropolitan Toronto Library
Canadian History Department

Les images suivantes ont été reproduites avec le plus grand soin, compte tenu de la condition et de la netteté de l'exemplaire filmé, et en conformité avec les conditions du contrat de filmage.

Les exemplaires originaux dont la couverture en papier est imprimée sont filmés en commençant par le premier plat et en terminant soit par la dernière page qui comporte une empreinte d'impression ou d'illustration, soit par le second plat, selon le cas. Tous les autres exemplaires originaux sont filmés en commençant par la première page qui comporte une empreinte d'impression ou d'illustration et en terminant par la dernière page qui comporte une telle empreinte.

Un des symboles suivants apparaîtra sur la dernière image de chaque microfiche, selon le cas: le symbole \rightarrow signifie "A SUIVRE", le symbole ∇ signifie "FIN".

Les cartes, planches, tableaux, etc., peuvent être filmés à des taux de réduction différents. Lorsque le document est trop grand pour être reproduit en un seul cliché, il est filmé à partir de l'angle supérieur gauche, de gauche à droite, et de haut en bas, en prenant le nombre d'images nécessaire. Les diagrammes suivants illustrent la méthode.

To the Editors of the several Newspapers of Canada :—

Sirs :

Through your several Journals, if you consider the same worthy of a place under your Editorial head, I beg to submit the following plans for the general prosperity of the Yeomanry and other classes of the inhabitants of Canada, to the District Councillors of the several Districts, to be by them brought before the Township Meeting or other Special meeting for this object only, of the several Townships they represent, as they may deem proper, that a united effort may be made to obtain, at the next meeting of our Provincial Parliament, general Acts, for the purpose of allowing, as in the Town, Incorporation, Mutual Assurance, and other similar Acts, the formation of Companies in any locality to carry out the objects set forth in the Prospectuses annexed.

I address the present Ministry of Canada on the subject of introducing the same as Ministerial measures, believing they will thereby generally benefit our country, the object of every enlightened Statesman. And if approved of by the several meetings, recommending the same to the attention of the several Representatives in Parliament, as well as the favourable consideration of the Ministry, might be adopted and forwarded to them.

Having no separate interest to serve by the publication of these views, gratuitously or not as you please, will especially oblige, Gentlemen of the Editorial corps, most respectfully,

Your obed^tl, humble servant,

ANDREW SHARP.

Brantford, 26th December, 1818.

No. 1.—*The Prospectus of a Company to be called the Canada Farmers' Milling and Manufacturing Company, (for the locality of Brantford).—£50,000 Capital, in 5,000 Shares of £10 each.*

The object of this Company is to protect ourselves and provide against the great change presently to come upon us by the liberal commercial policy adopted by our Imperial Government in Great Britain, by erecting mills and manufactories to grind our own grain, and manufacture our own wool, and other productions of our farms; advance money on the same to the growers, and export to the bread-enters of the Mother Country, or other better markets, our surplus produce, and so realize the gains made by the Upper Canada buyers, and the buyers and shippers in Montreal, besides the great gain in grinding and on bills of exchange on England, ranging from 10 to 15 per cent. premium, and on New York 2½ to 3, and sometimes higher; the profits on which to be divided among the Stock holders, of which every Farmer should be a holder in proportion to his farm (say for every 100 bushels wheat usually sold by him in a year, one share.)

The affairs of the Company (in each locality)

to be under the weekly inspection of a board of Directors, elected annually, which should appoint officers to manage the business under their direction, as in a Bank, &c., (a general arrangement among the several local companies might be made for their export business and sales abroad.

No. 2.—*Prospectus of a Company to be called the Canada Farmer Mutual Fire, Inland and Marine Navigation, and Animal Life Assurance Company.*

The object of this Company is to insure on the mutual plan only, farm and other isolated buildings, not hazardous, and farm produce, implements &c., therein, against loss by fire; and grain, flour, &c., against loss by dangers of the navigations of the canals, rivers, lakes and seas, to places of export, and the life of farm stock, (all of which may be done at as low rates as the American Washington County Company, or any other can do safely.)

No. 3.—*Prospectus of a Company to be called the Canada Mutual Life Assurance and Loan Company,—on the Mutual system, so far as that will comport with the nature of the risk.*

The object of this Association will be to enable those persons who are now the stay and support of aged relatives, or rising families, to secure, by the payment of small sums weekly, say one shilling for a female and one shilling and three-pence for a male; or monthly, quarterly, or yearly payments, at the rate of £3 for men, and £2 10s. for women, per annum, beginning to pay severally at the ages of 18 and 21, and continuing the same at least 16 years, and until death, then the sum of £100 to be paid down, or annual payments for 5 years of £23, or for ten years of £13 per annum, to Trustees appointed and named in the policy, securing the same from the Company; and should the life drop before 16 annual payments shall have been made, a deduction shall be made from the sums to be paid equal to the unpaid instalments for 16 years. Risks beginning at a more advanced period of life to be lower or higher in proportion. And the funds so arising to be loaned at legal interest to policy holders, on such security as will enable the company to meet demands as they fall due, and should the managers at any time find the means thus arising from the premiums on policies and interest on loans to exceed the payments required from the Company, then a correspondent reduction of premium, or in case they fall short, a like increase of premium to be made the rule of membership.

I add the form of a Subscription List now being circulated in the proposed District of Brantford, under the head of Prospectus No. 1.

We whose names are hereto subscribed, would hereby most respectfully submit to the consideration of the present Liberal Ministry of United Canada, the introduction, as a ministerial measure, to present Provincial Parliament, to assemble on the 28th of January, 1849, of a general measure, (such as the Town Incorporation Act), allowing any number of persons in particular localities, complying with the conditions of the general Act, to become a body corporate for the purposes above named; and in confident expectation that such a measure will receive the unanimous support of the Parliament, we each of us for ourselves severally promise and agree

to pay the sum of £1 currency, per share, at the time of our subscribing to this Prospectus, as an instalment of ten per cent. on our several shares of Stock, to be deposited in either the Banks of Montreal or British North America, in Brantford, for the purpose of securing a Mill Site, preparing water courses, buildings and machinery, in time for the manufacture of the present growing crops; and the balance of ninety per cent. on each several Share of Stock so subscribed by each of us, to be paid at the several times and places appointed by the Board of Directors, to be elected from our number, agreeable to such Act of our Provincial Parliament as shall incorporate the same.

Brantford, December 18th 1848.

<i>Date.</i>	<i>Names of Stockholders.</i>	<i>Resid. nce.</i>	<i>No. Shares.</i>	<i>Instalments paid.</i>
--------------	-------------------------------	--------------------	--------------------	--------------------------

