Francisco de Paula Bastos

Torero
Tango

Dedicatória: Ao clube dos Democráticos

Editoração: Henrique Zacarias da Silva Pinho

piano
(piano)

2 p.

9 790802 328570

CC BY SA

MUSICA BRASILIS

ao clube dos Democráticos

Torero

Tango

Francisco de Paula Bastos

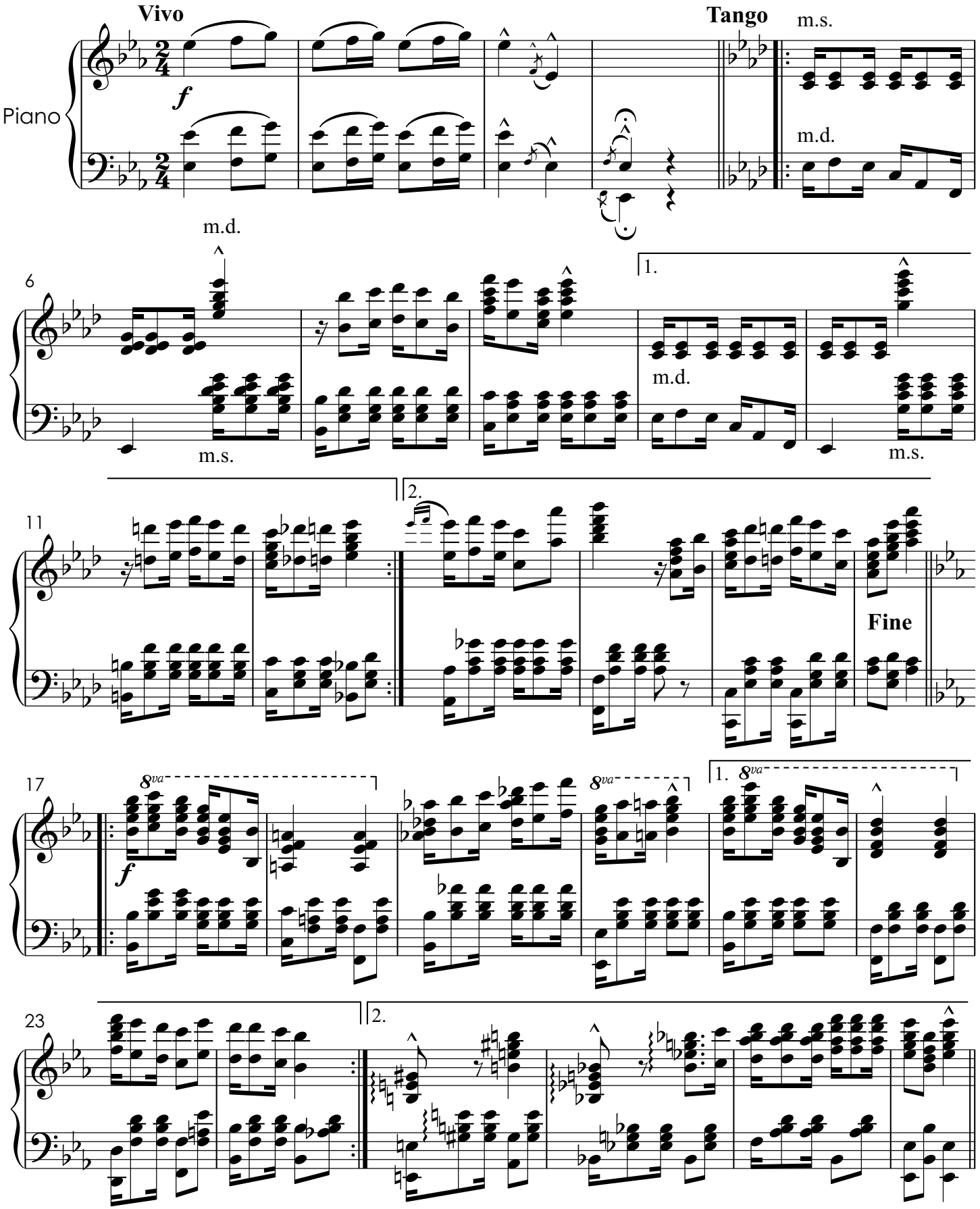

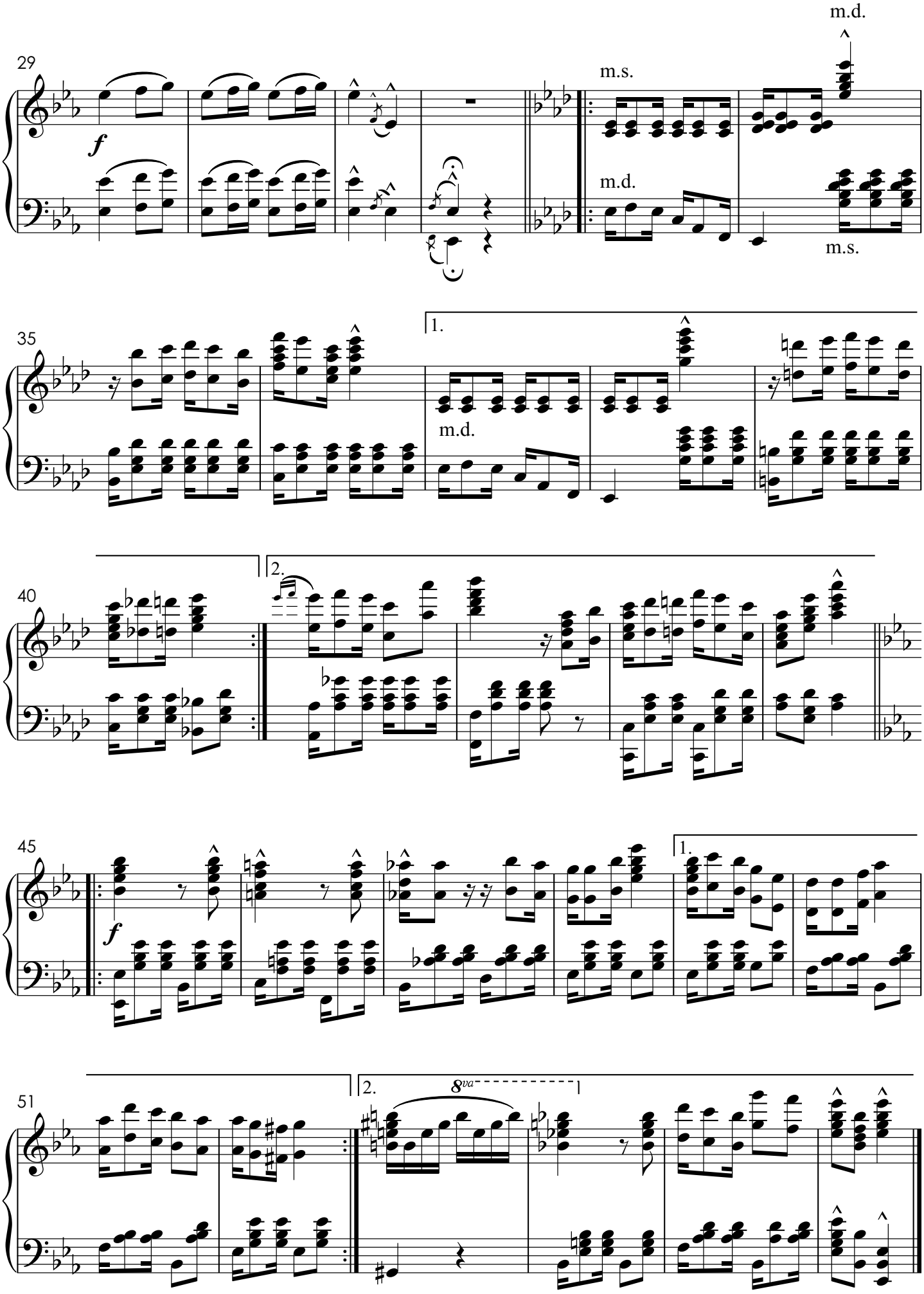
29
f
m.s.
m.d.
m.d.
m.s.
35
1.
m.d.
40
2.
45
f
1.
51
2.
8va
D.C. al Fine