R821
H15

佩文韻府 第二册 自卷十五至卷二十三下

平聲上

十五刪 四七三

平聲下

一先 四九四　二蕭 五七〇

三肴 六〇六　四豪 六二三

五歌 六四六　六麻 六八九

七陽 七二八　八庚 八二七

佩文韻府 第二 平聲上 平聲下

始

R821
H15

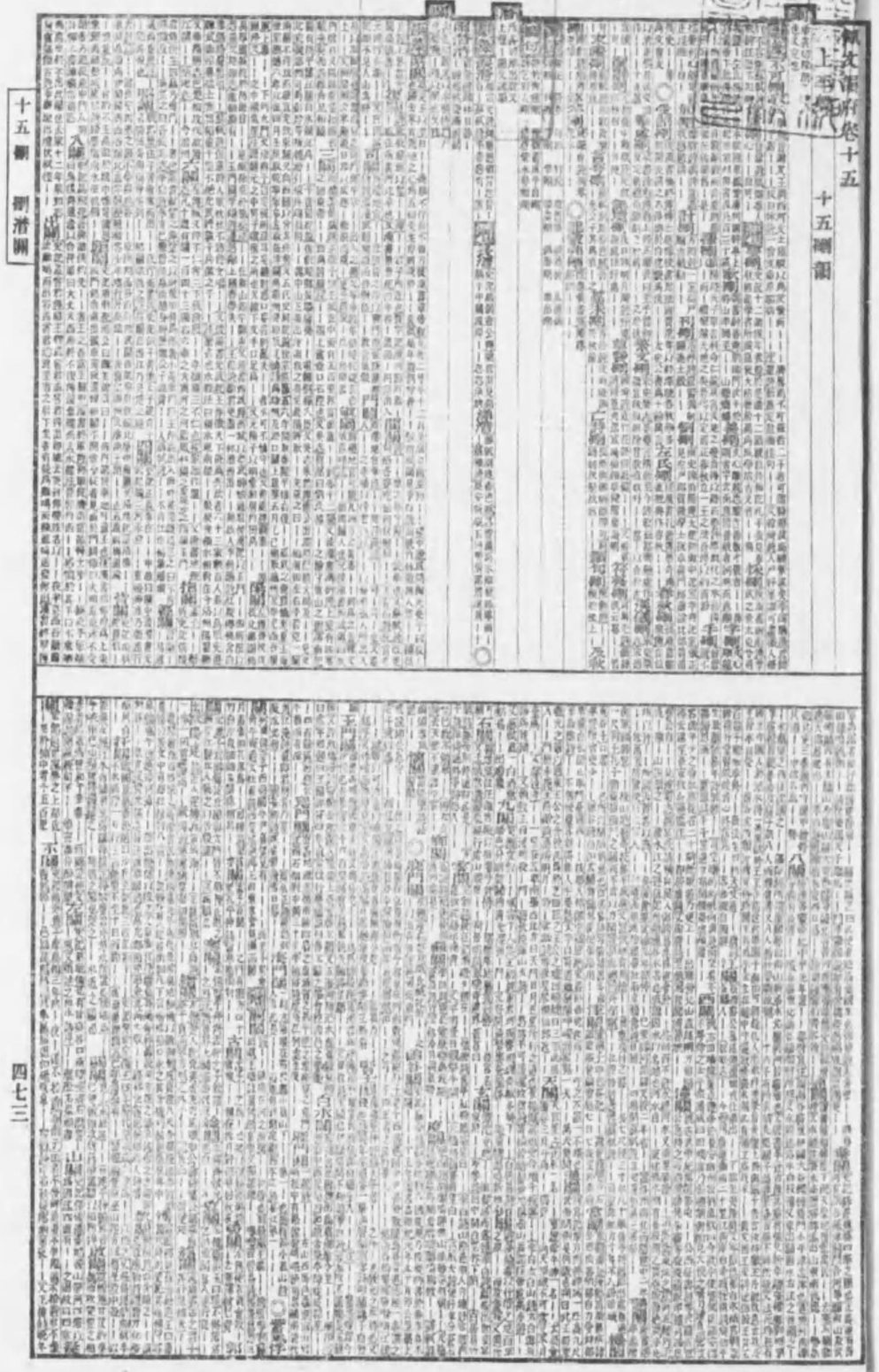

河
Z 39
1
國立圖書館 昭和 24.3.29
2270

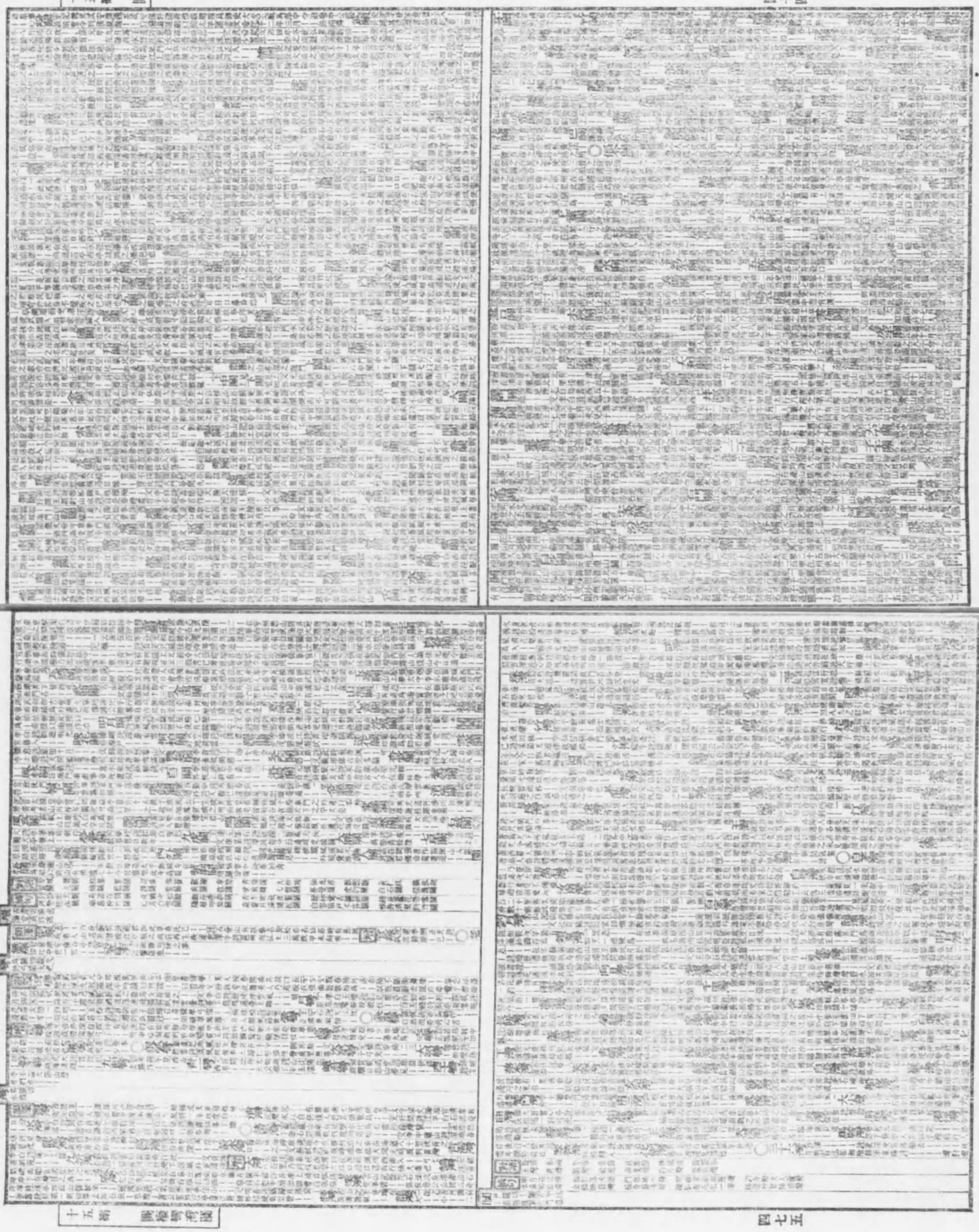

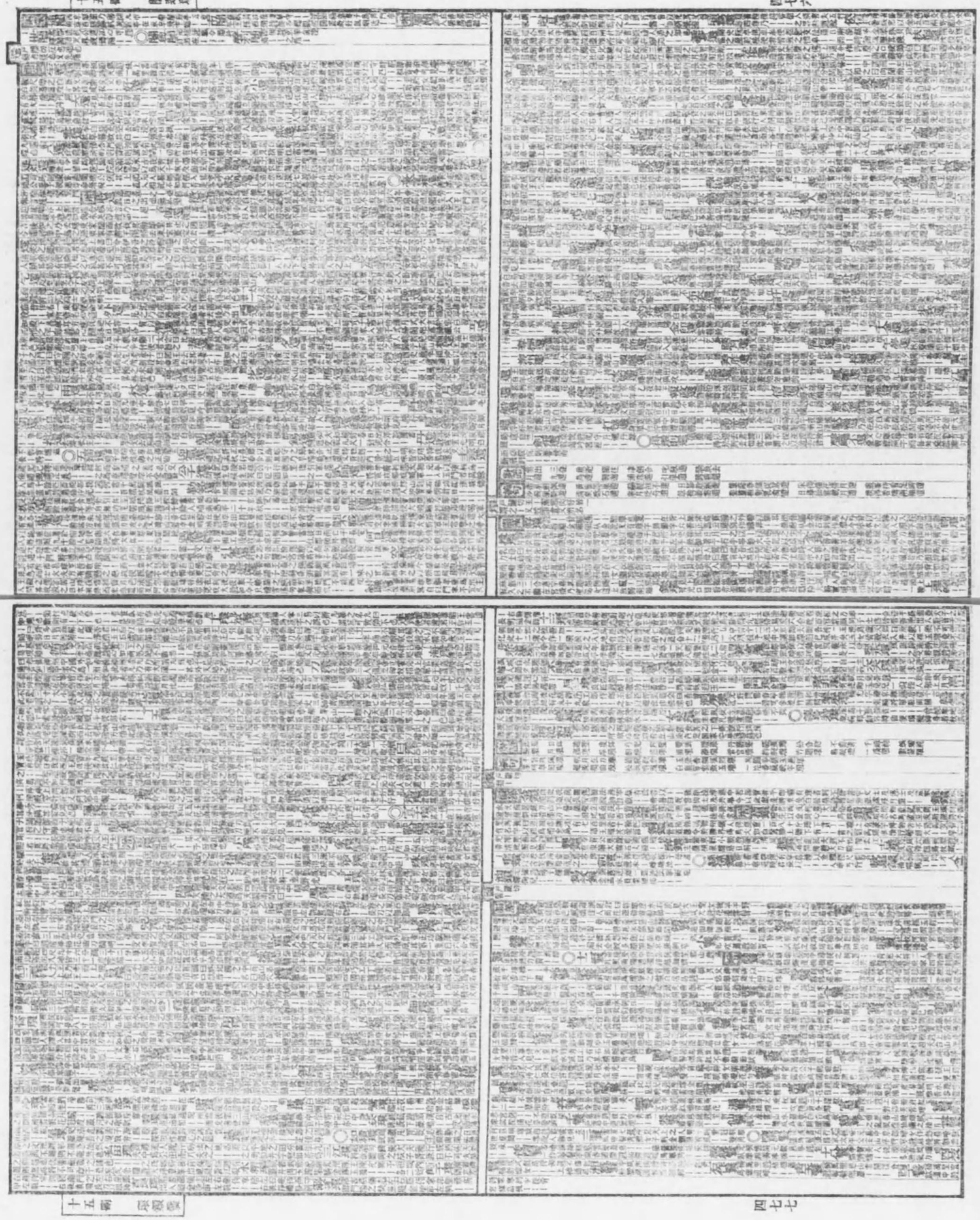

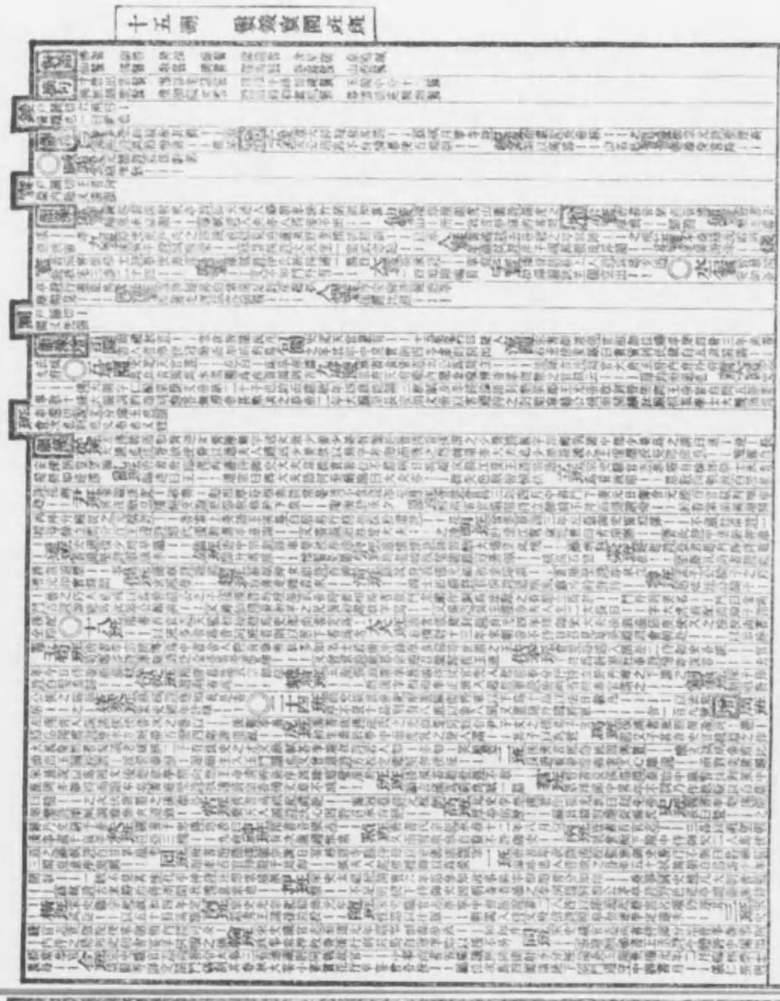

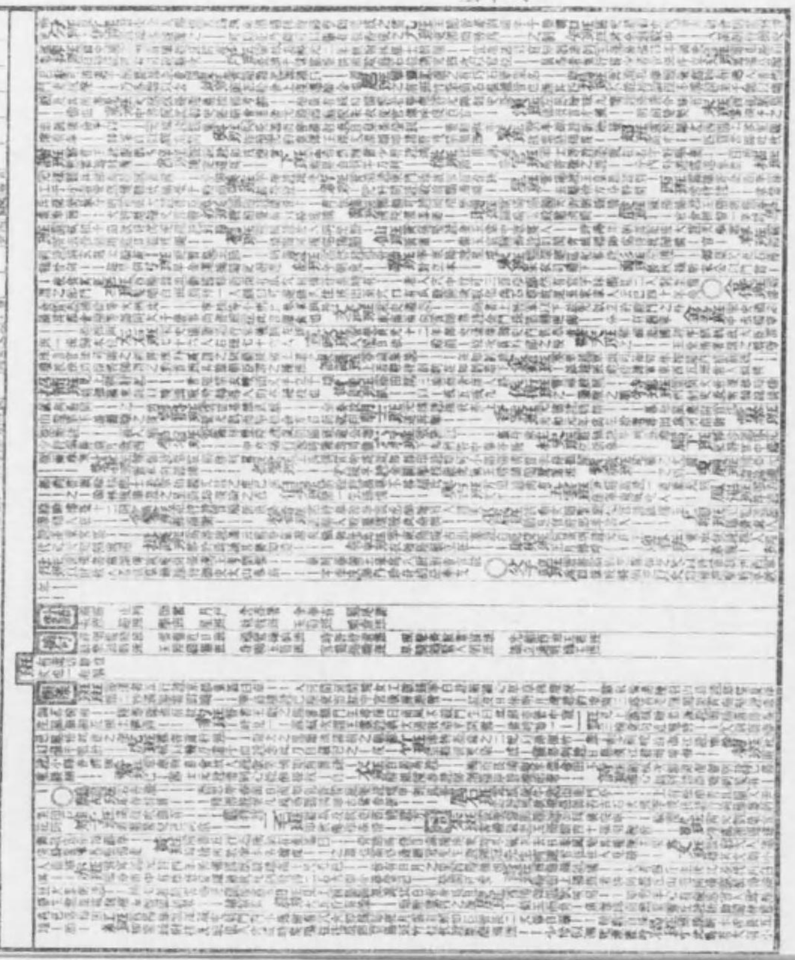

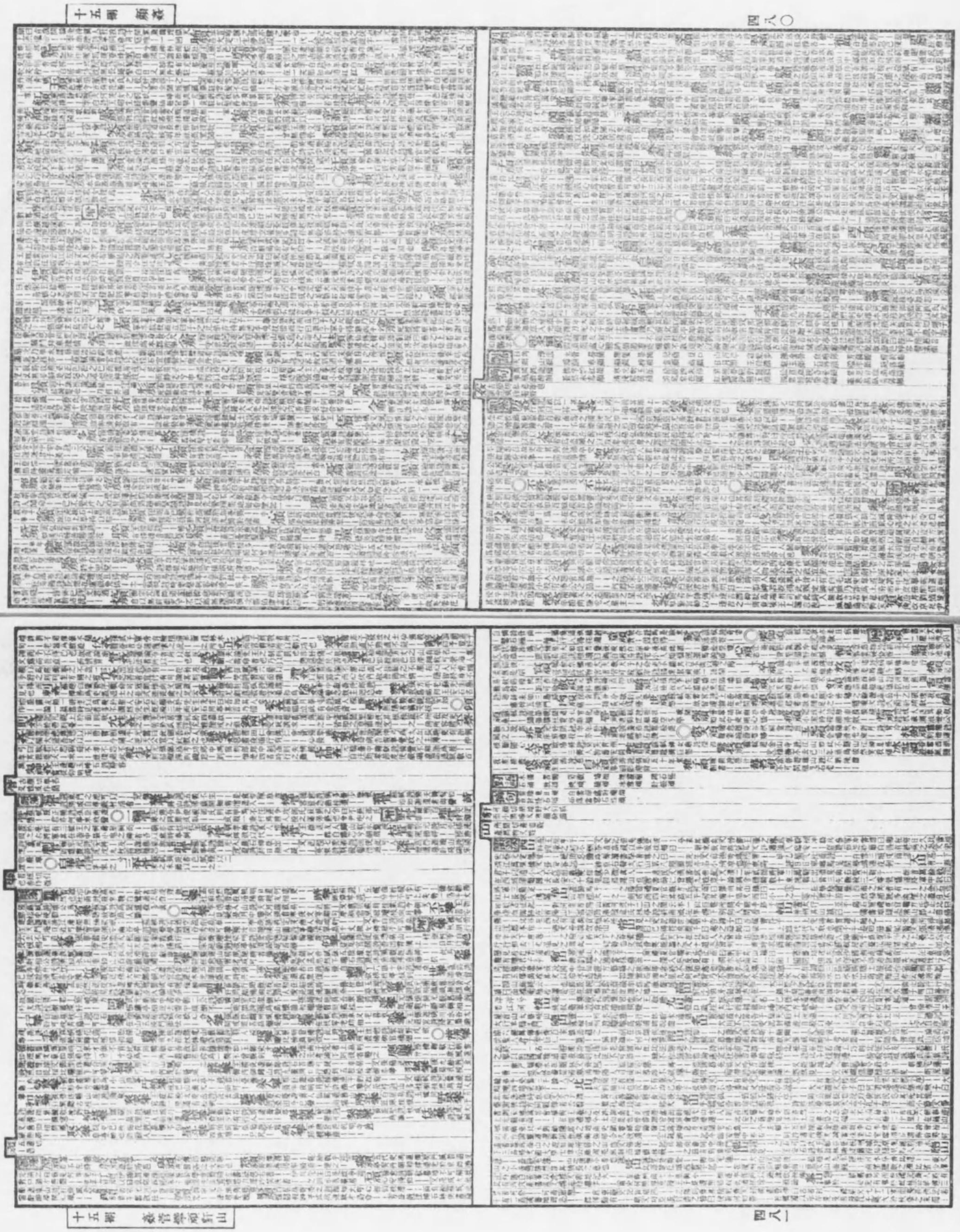

佩文韻府卷十五終

韻府拾遺卷十五

上平聲

十五刪韻

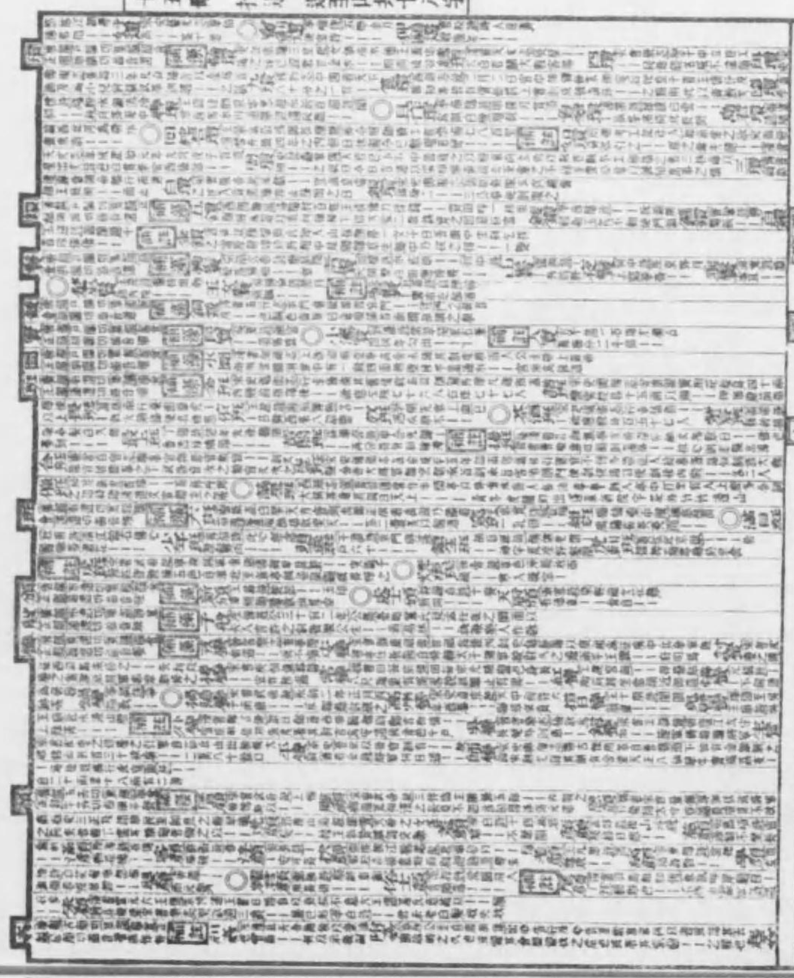

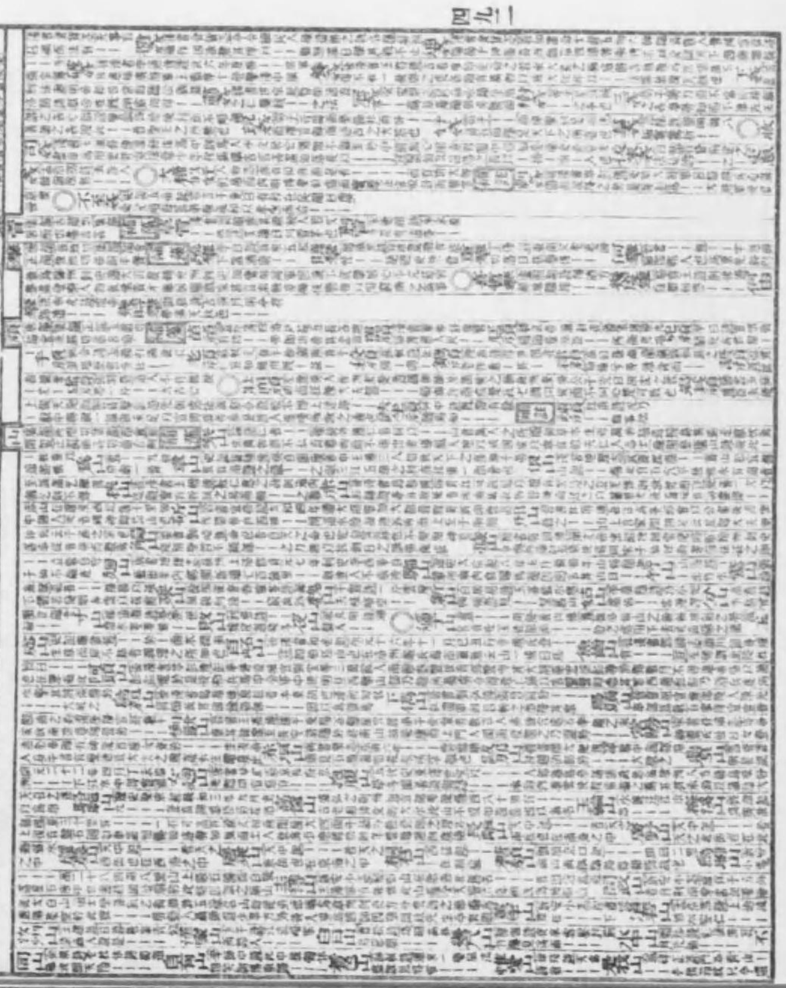

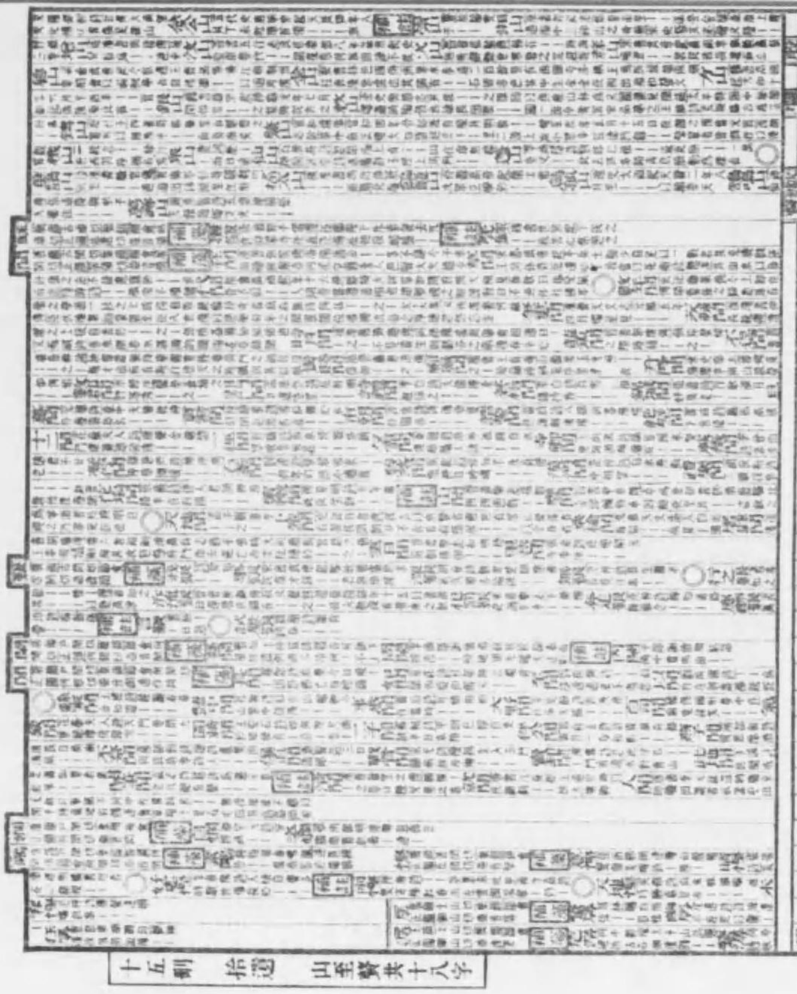

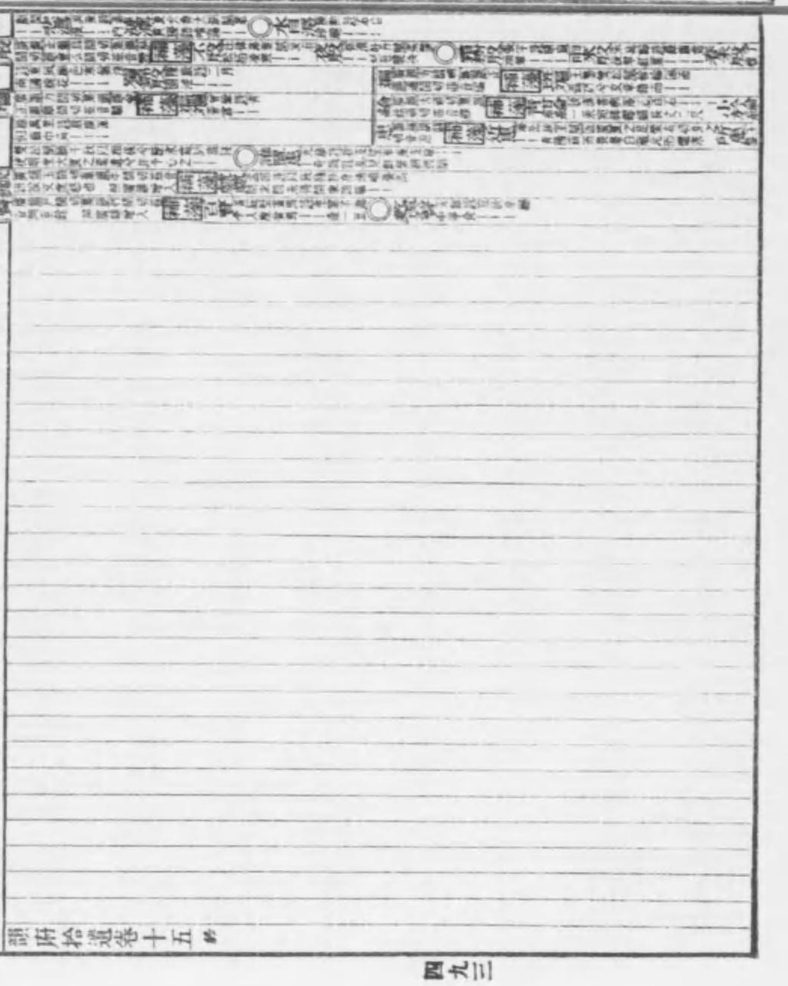

韻府拾遺卷十五　終

佩文韻府卷十六上

下平聲　一先韻

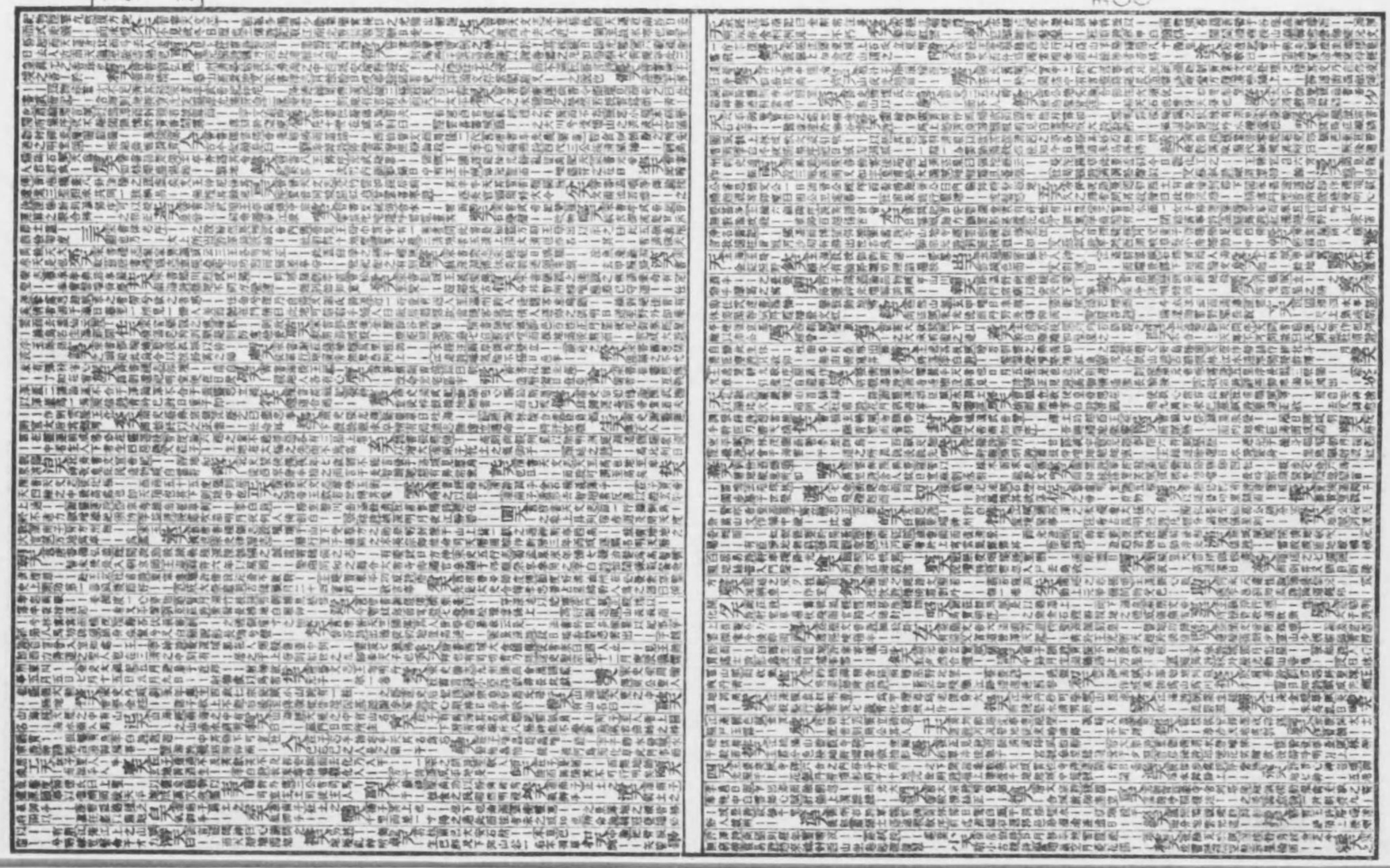

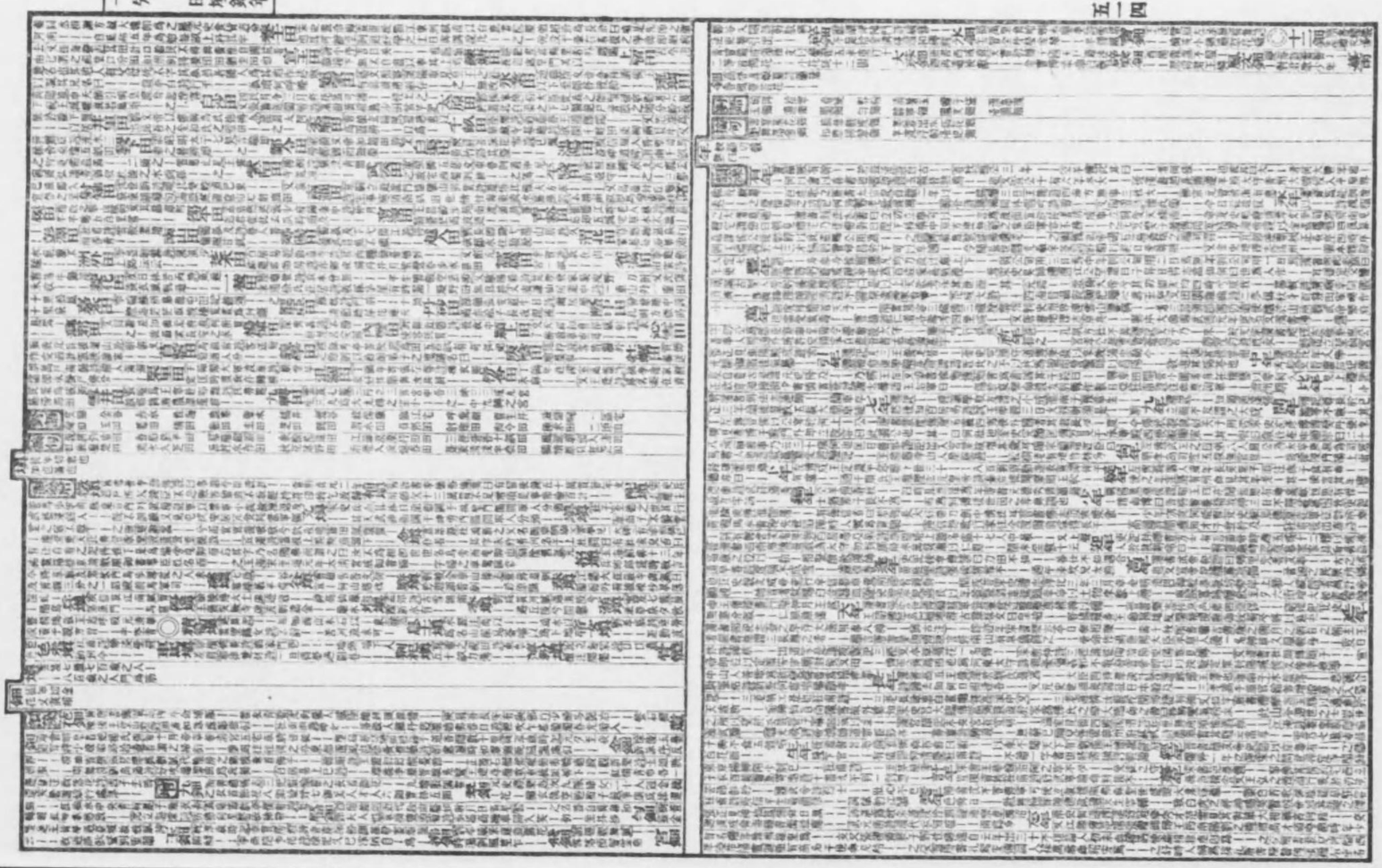

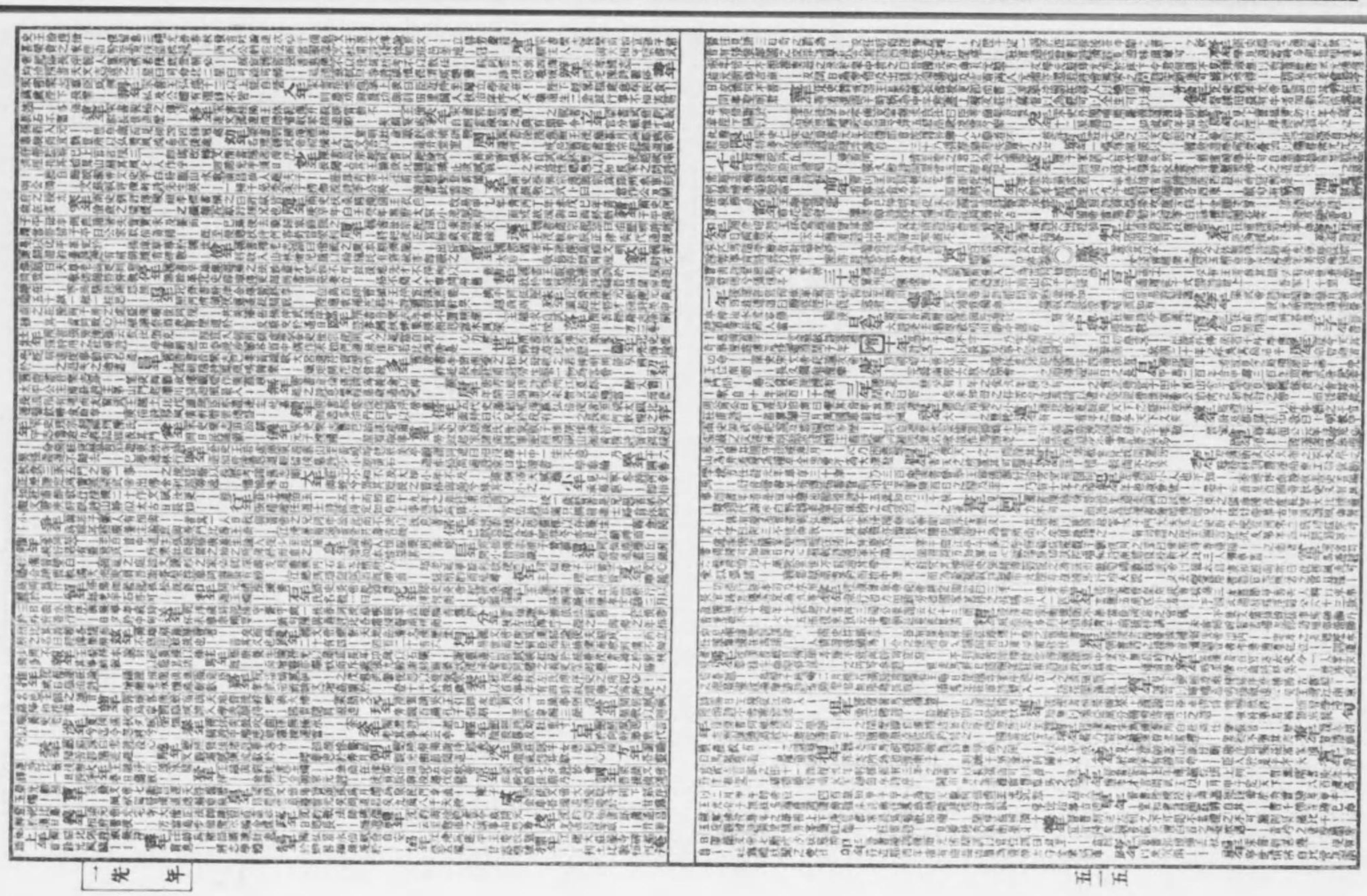

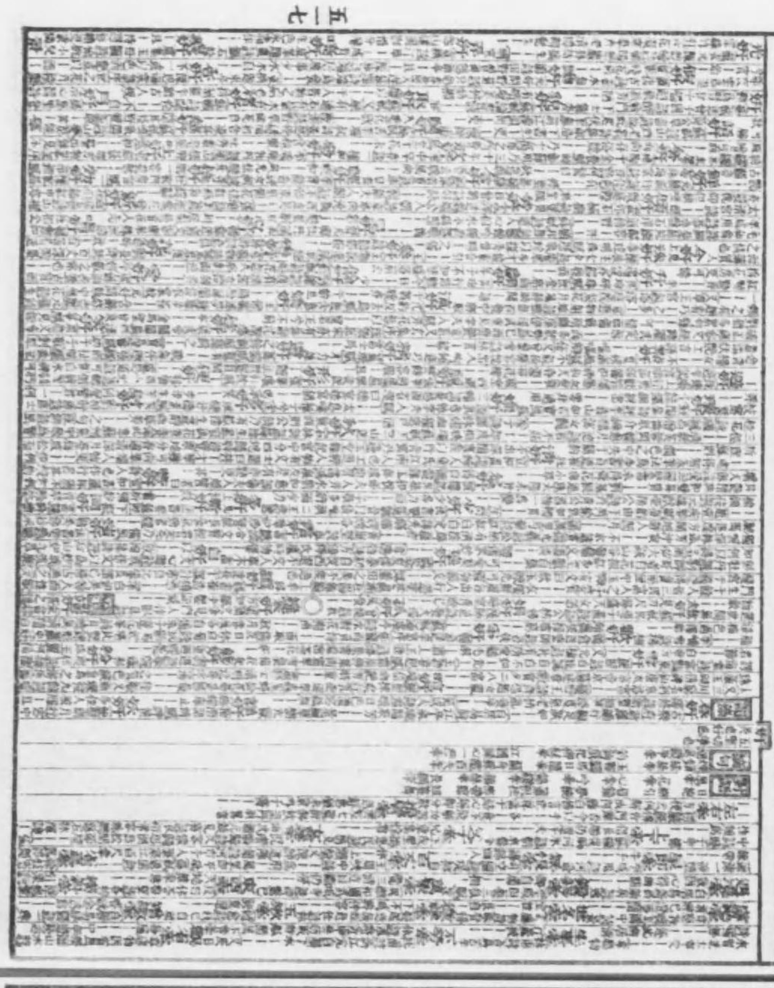

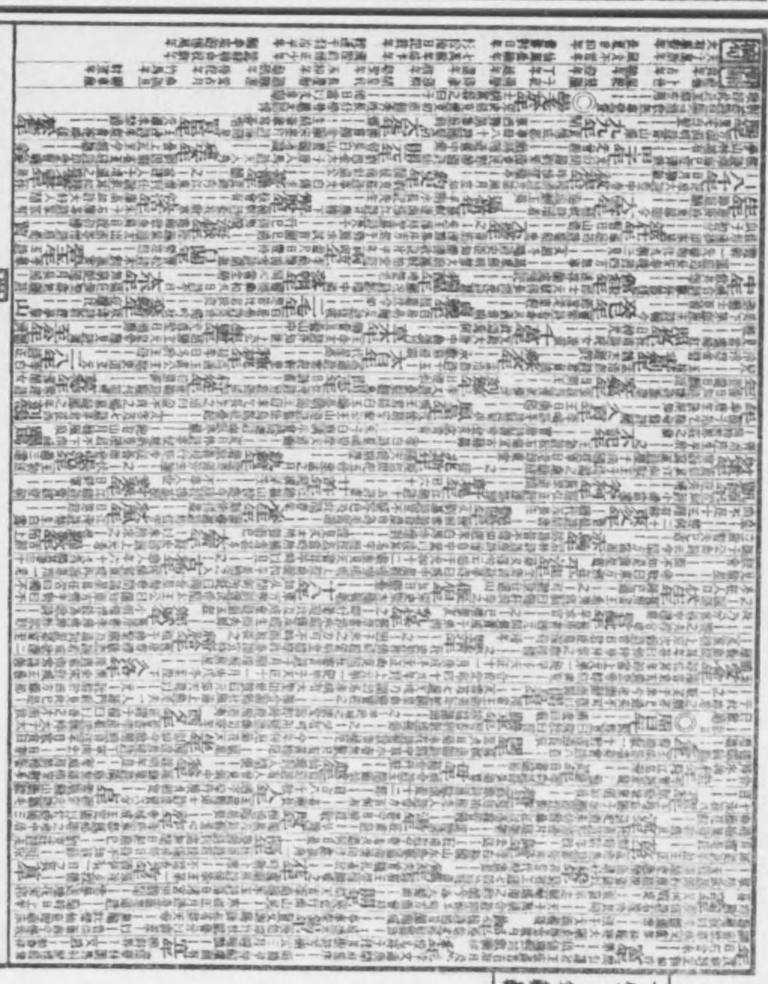

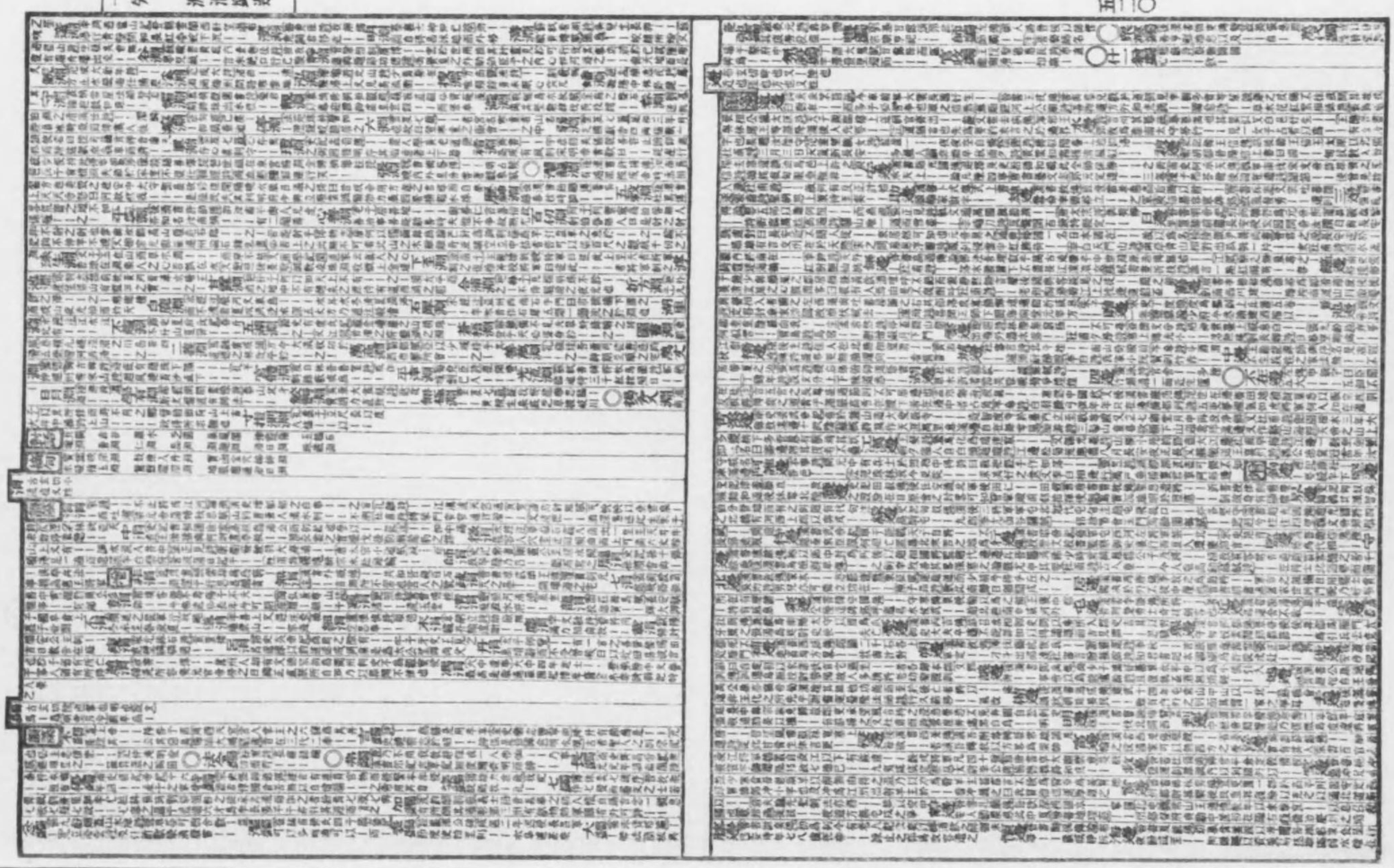

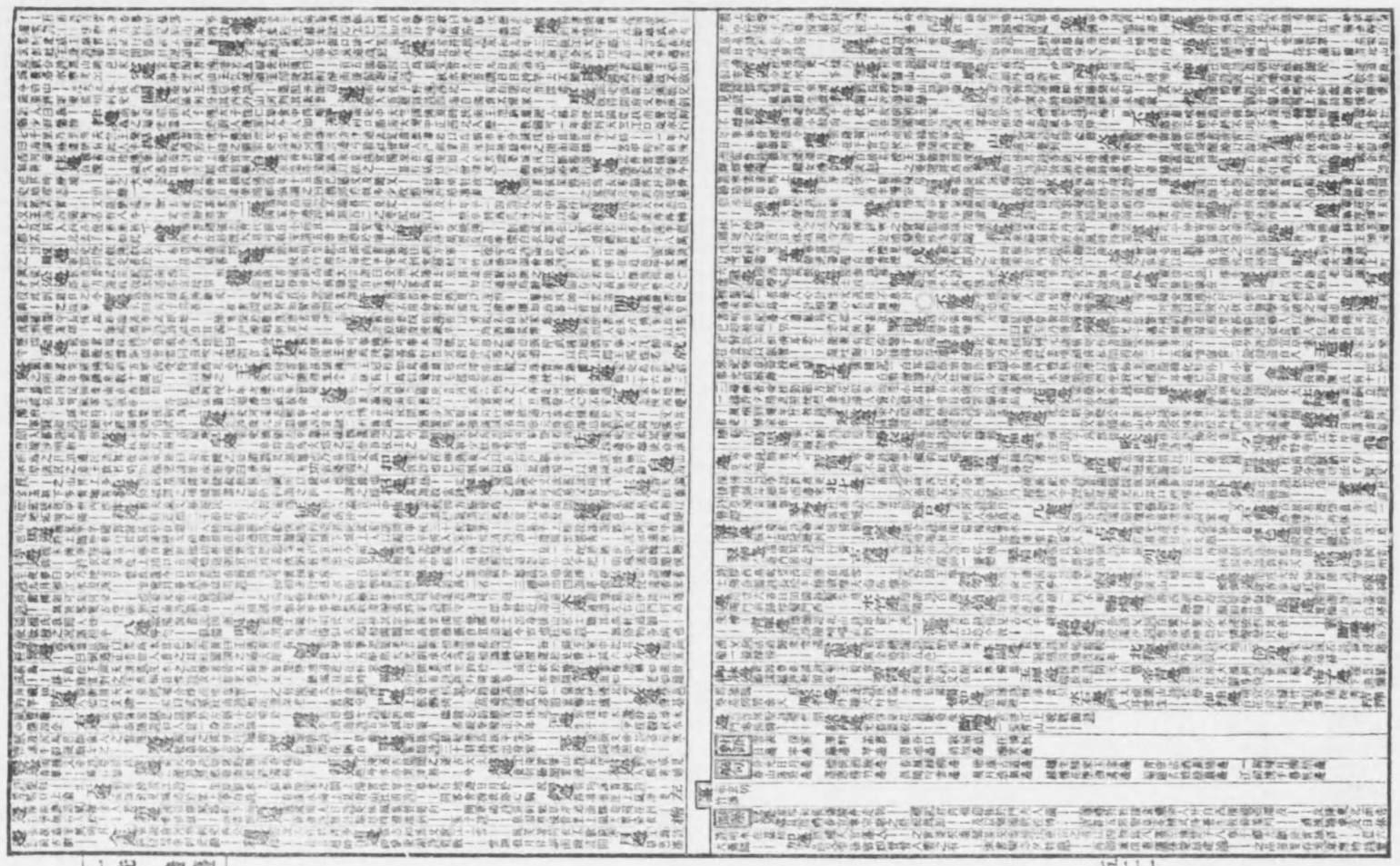

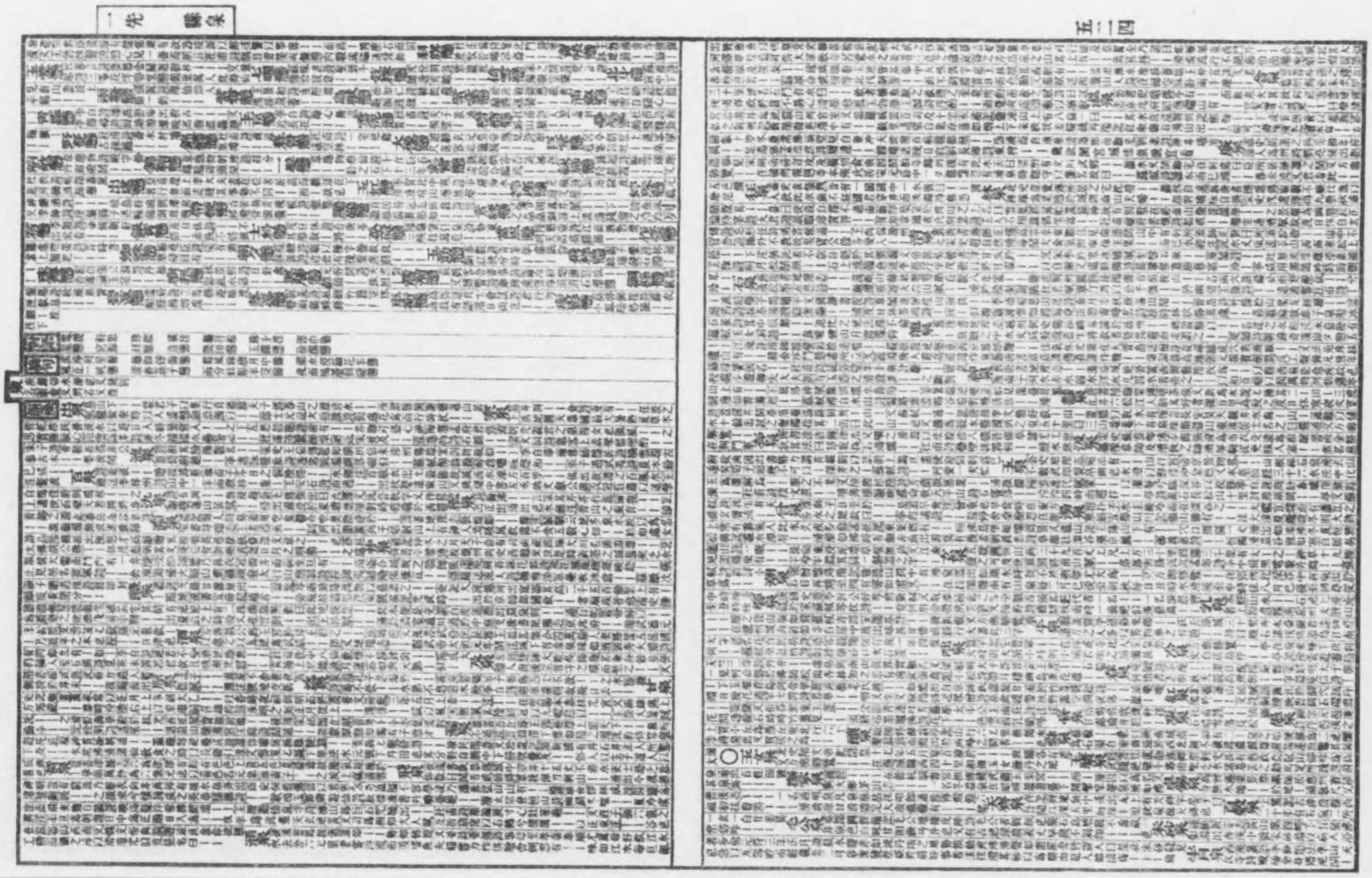

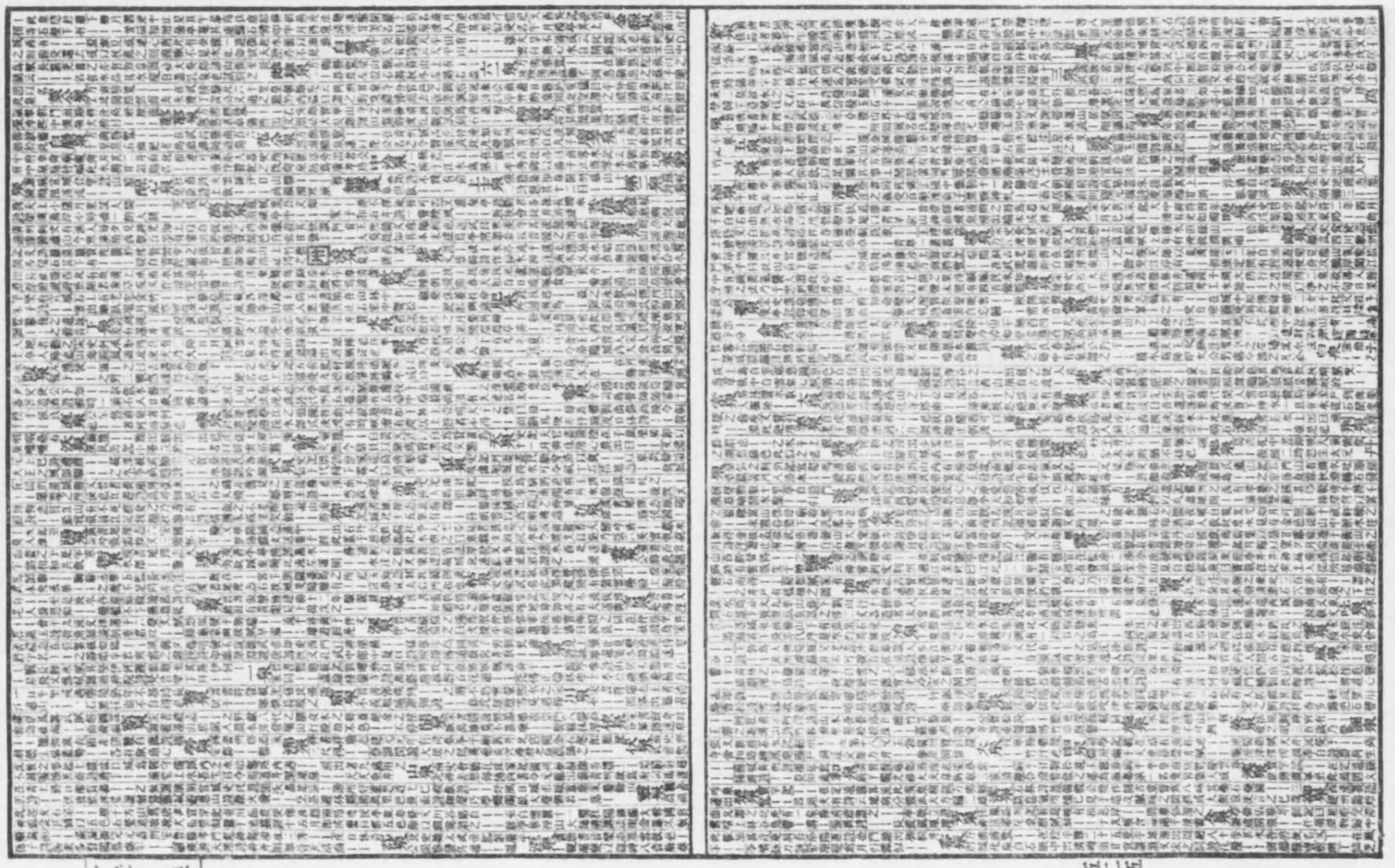

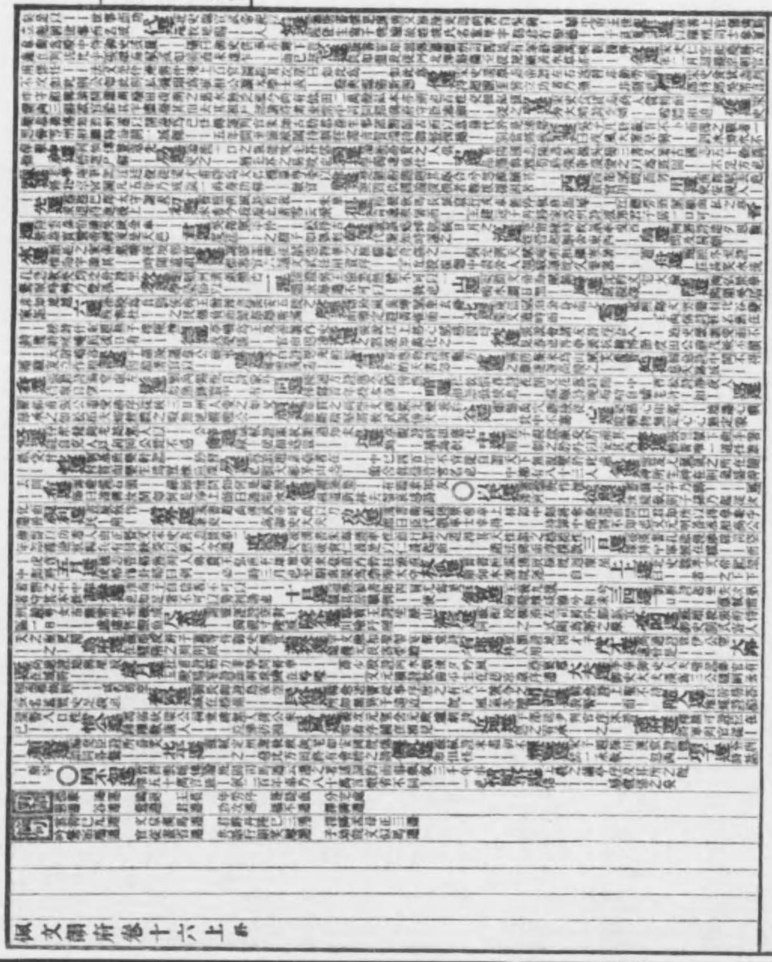

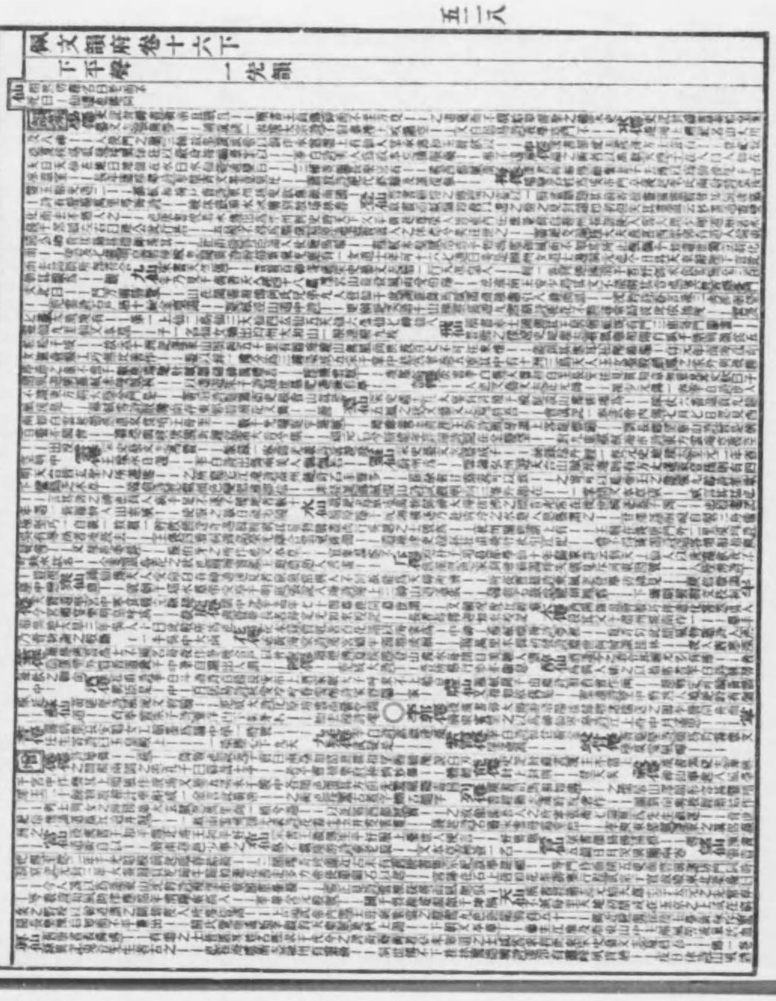

一先　仙鮮残

一先　銭

先 錢照然

五三二

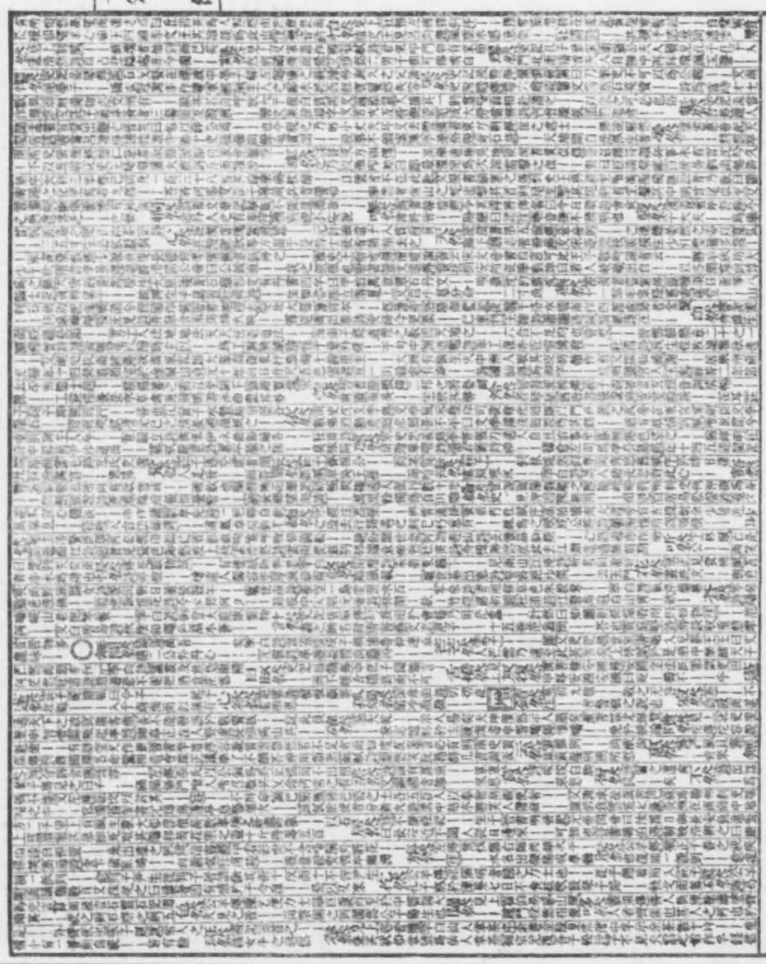

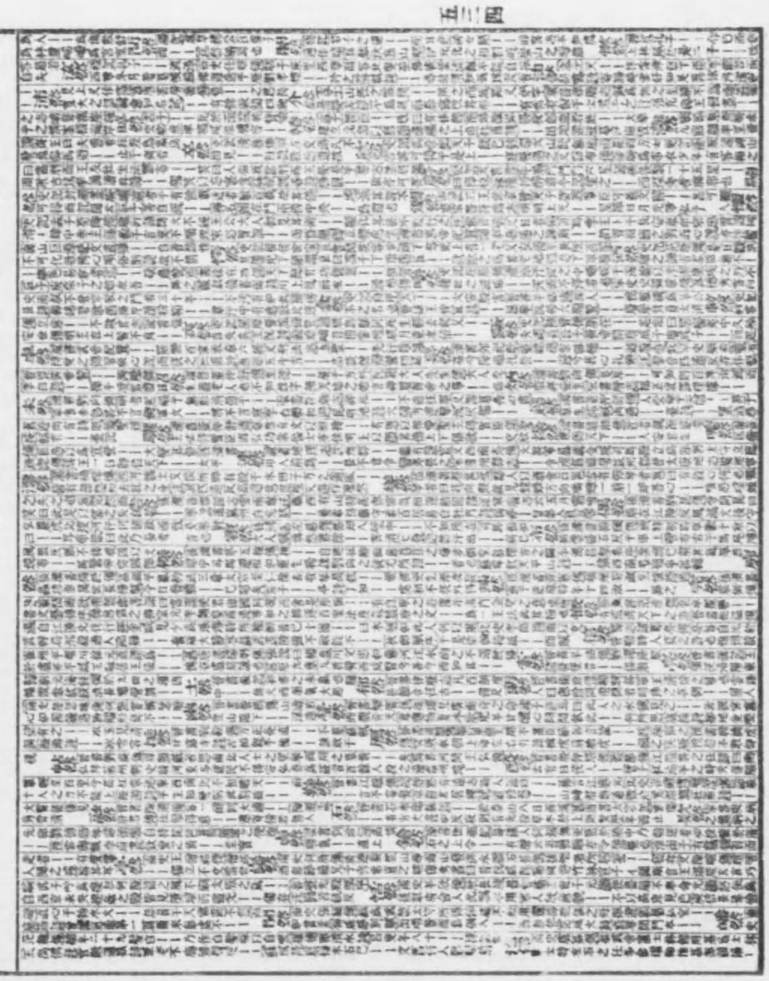

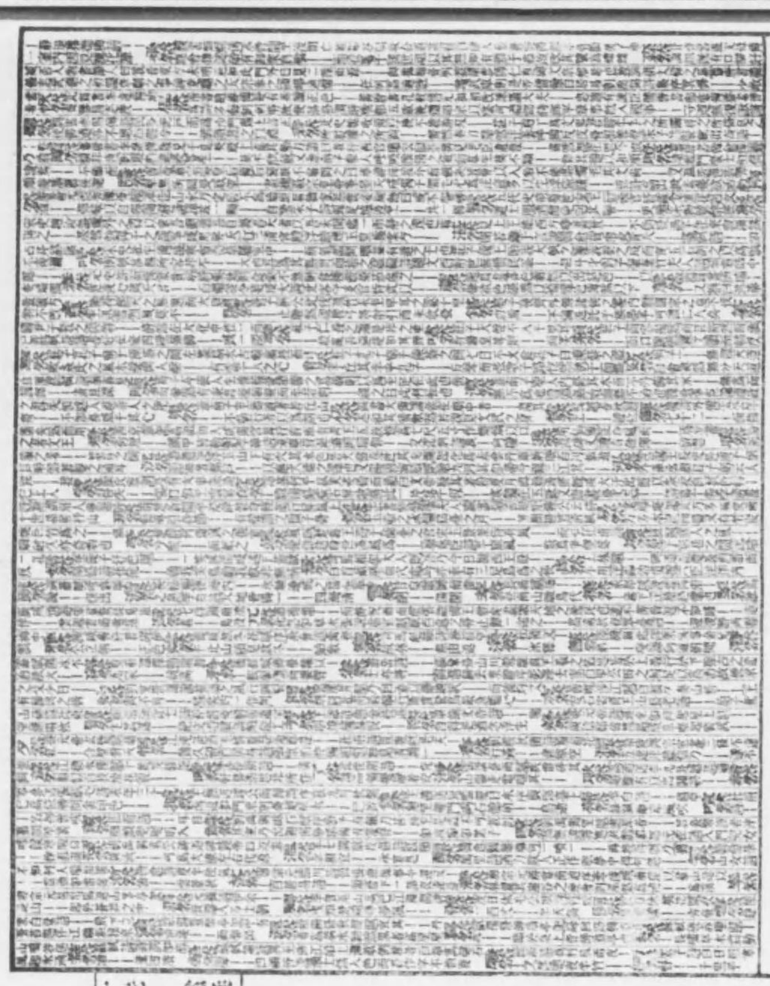

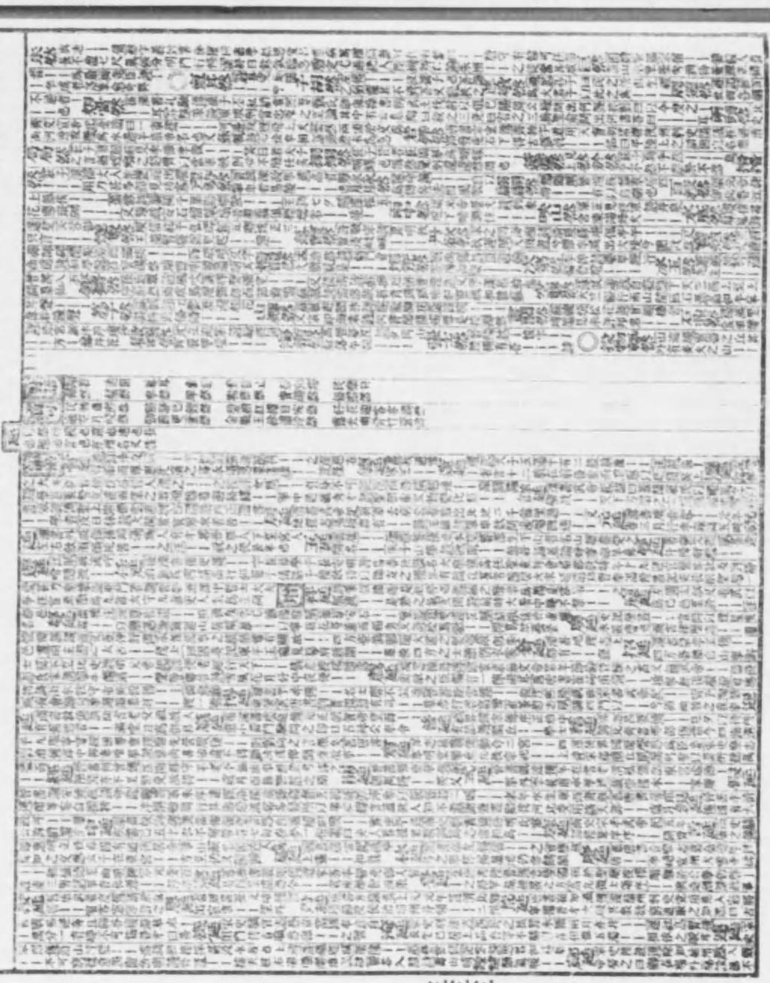

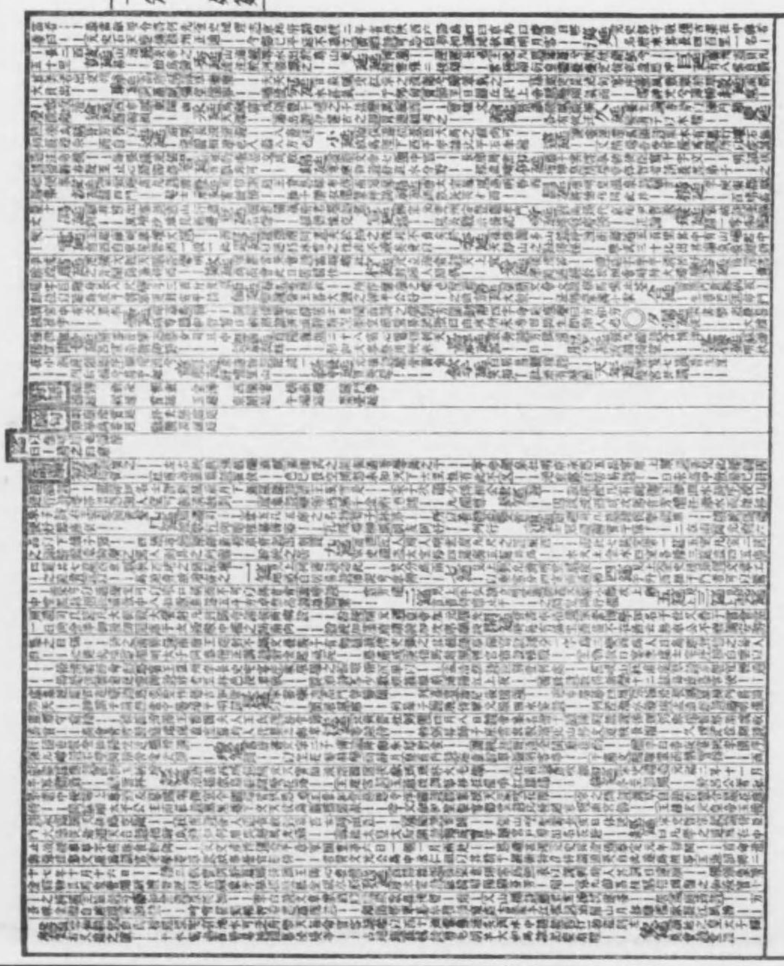

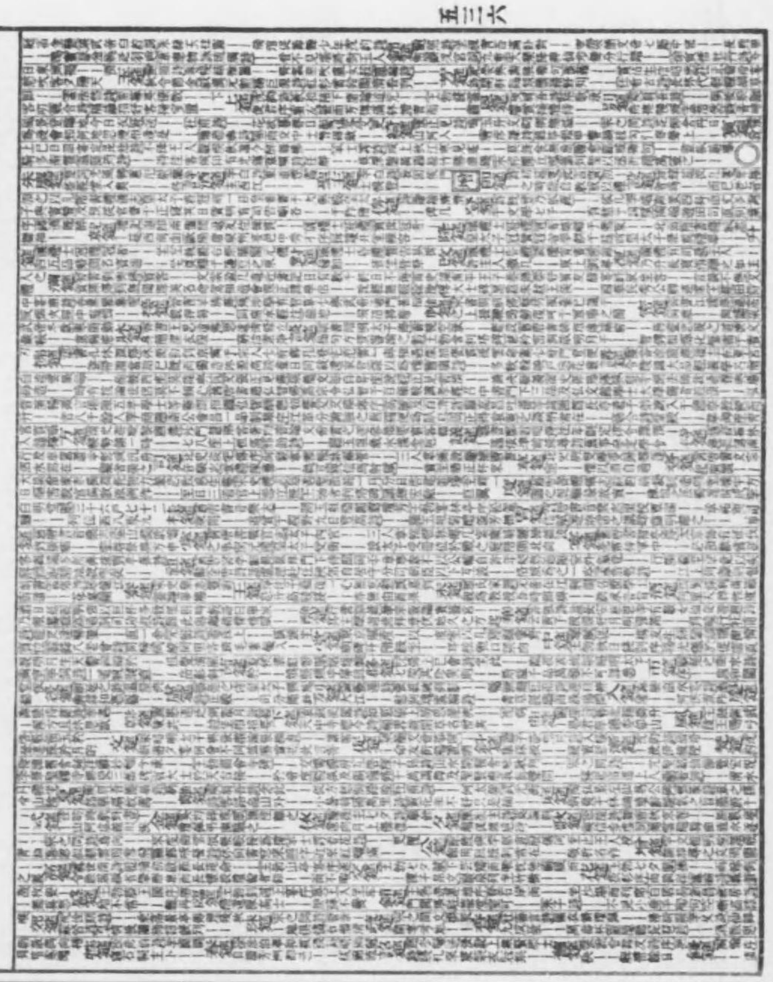

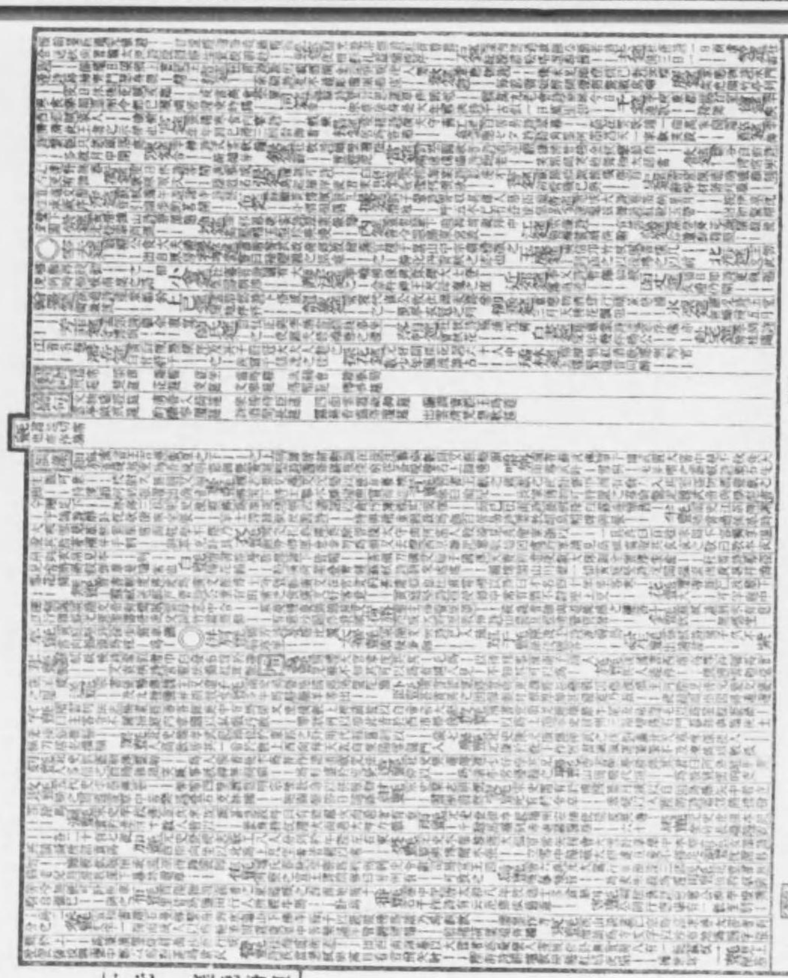

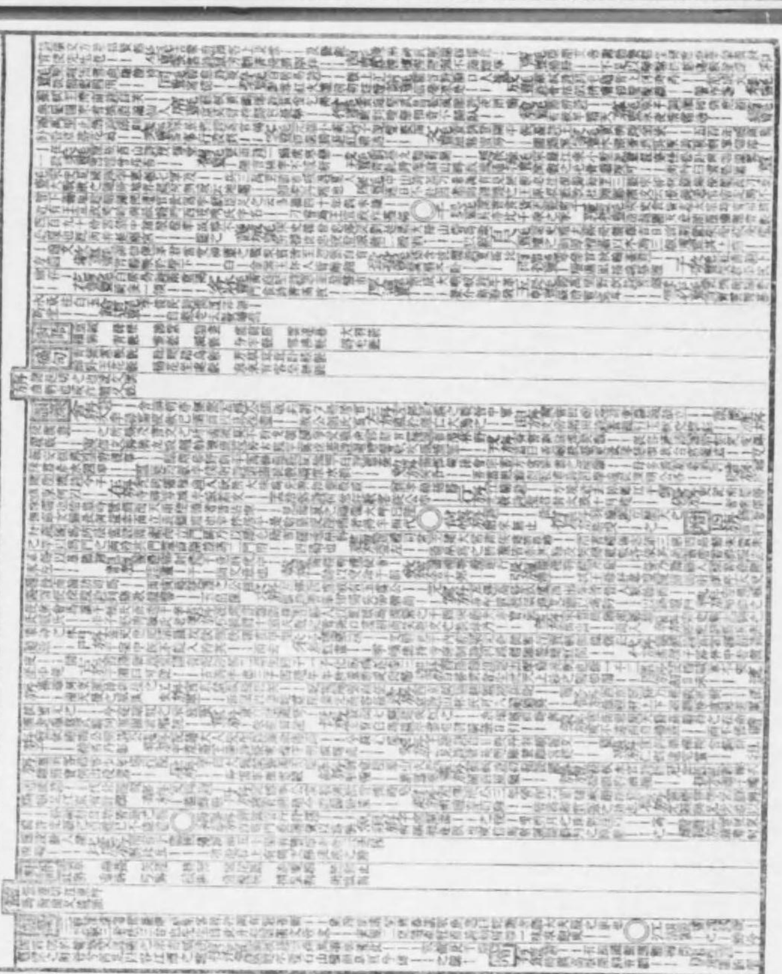

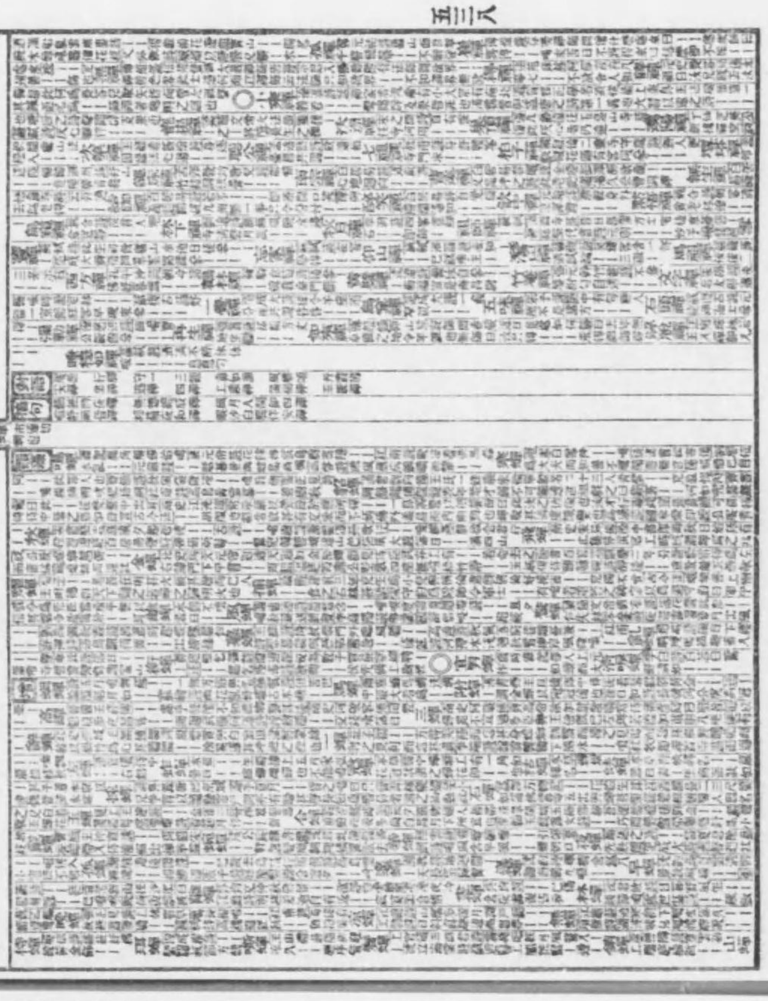

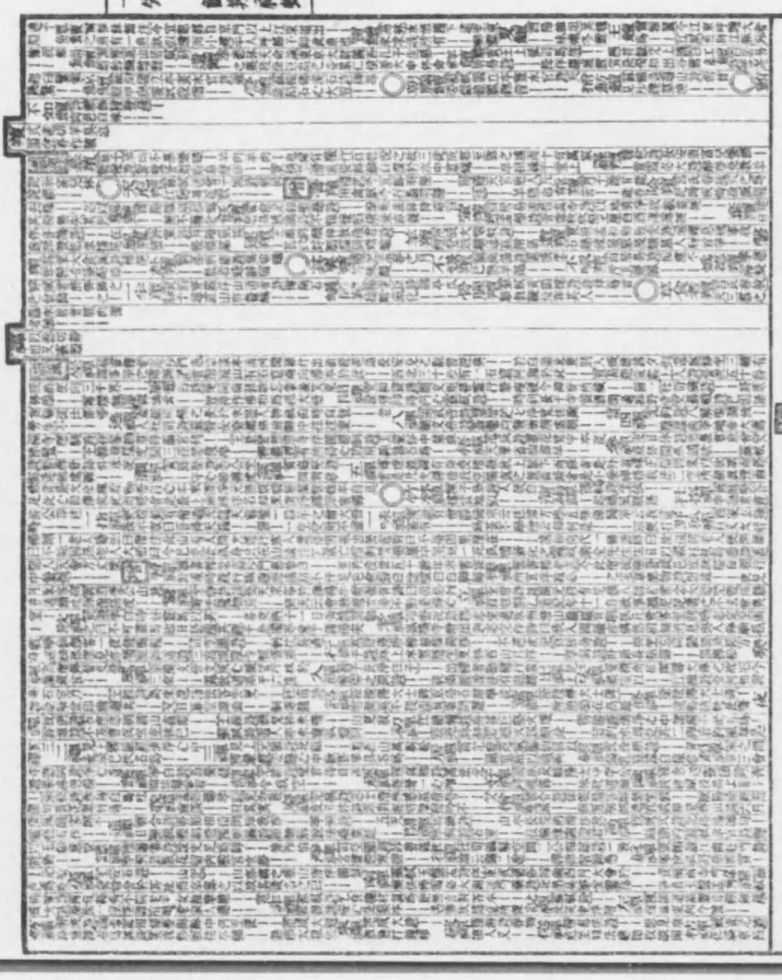

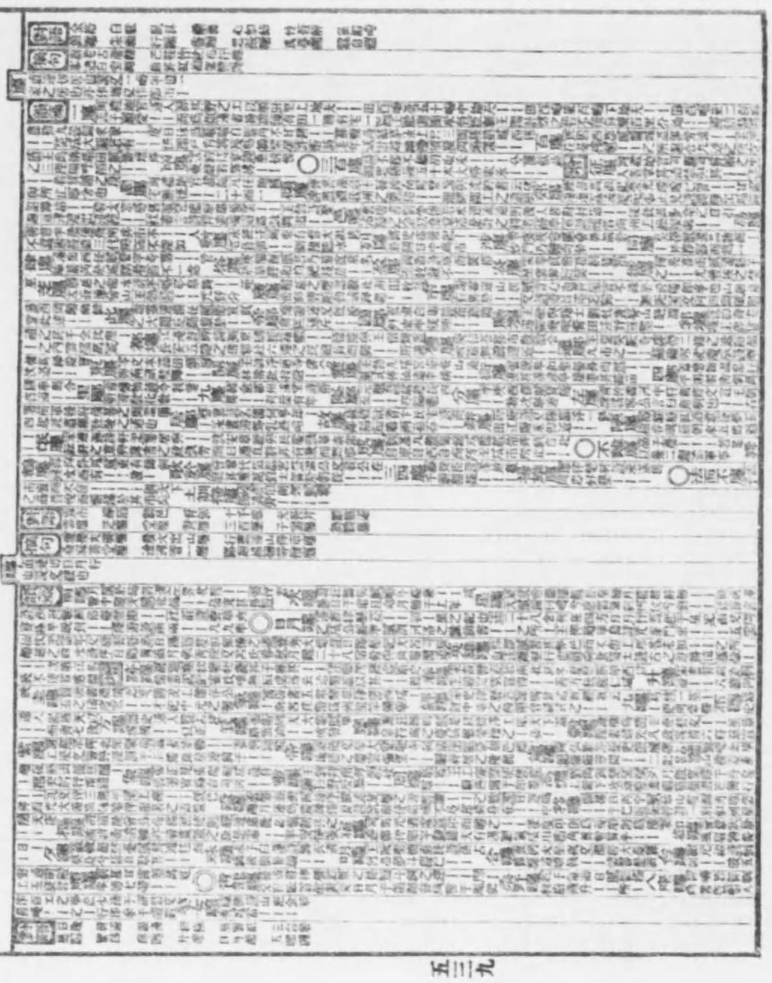

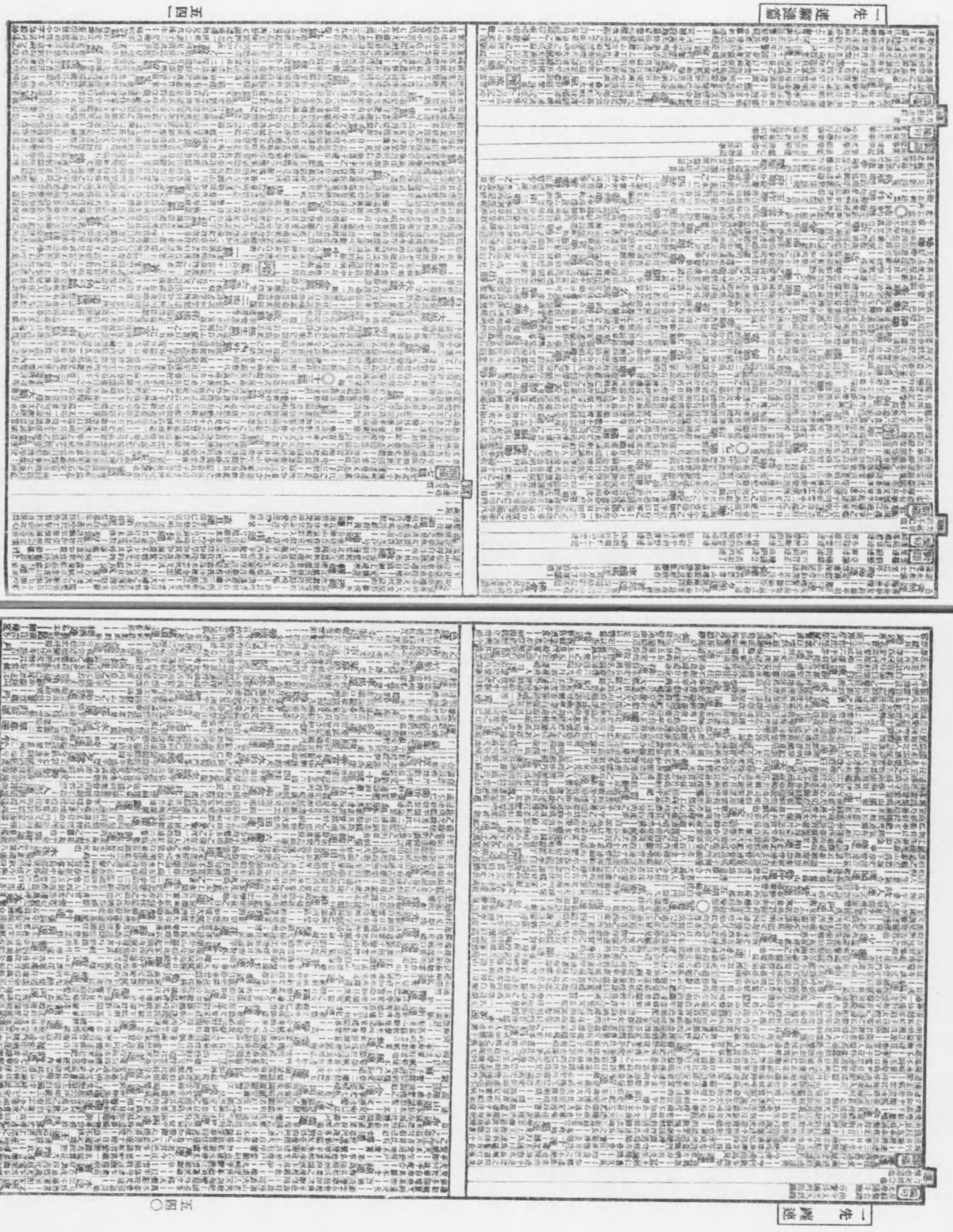

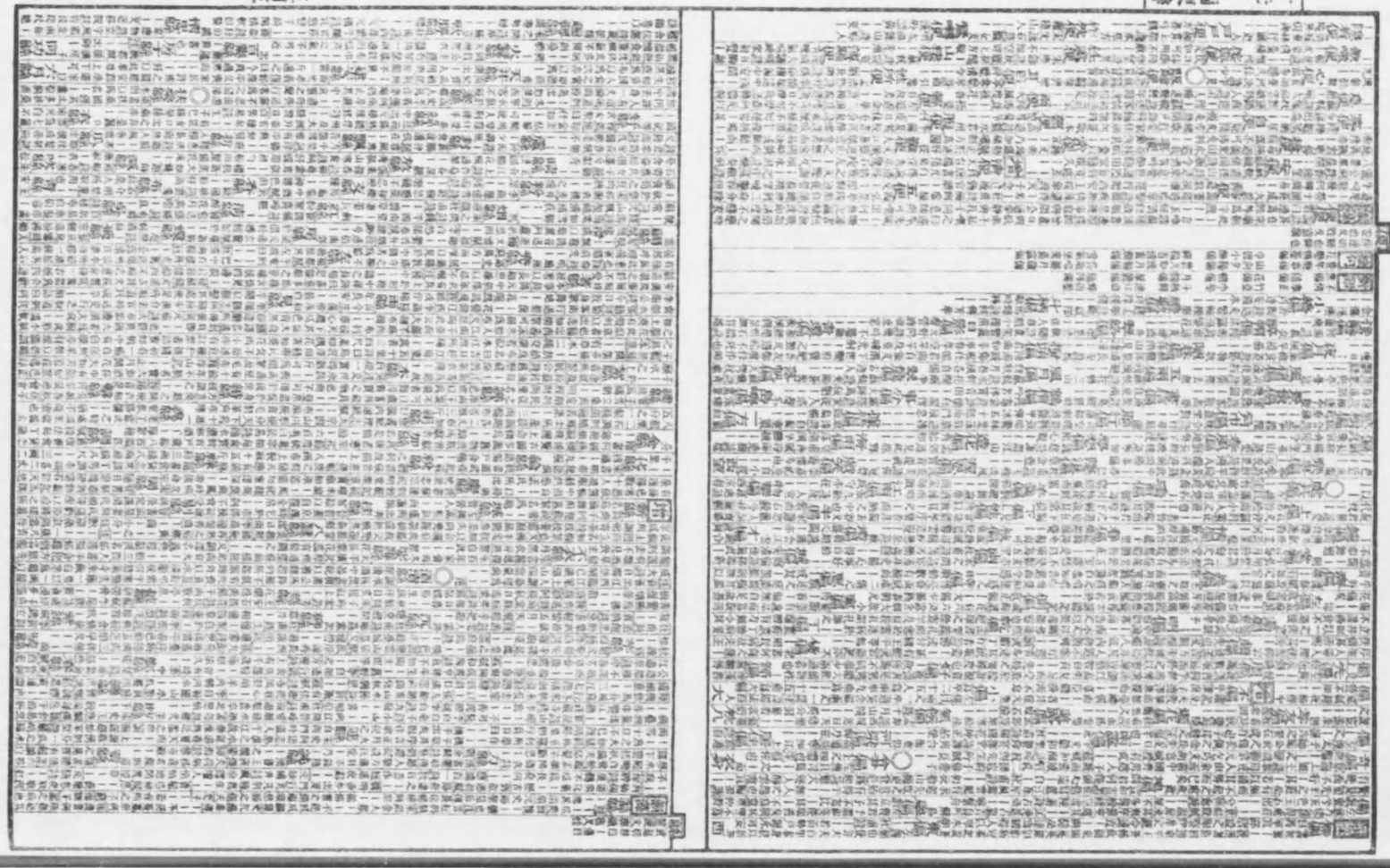

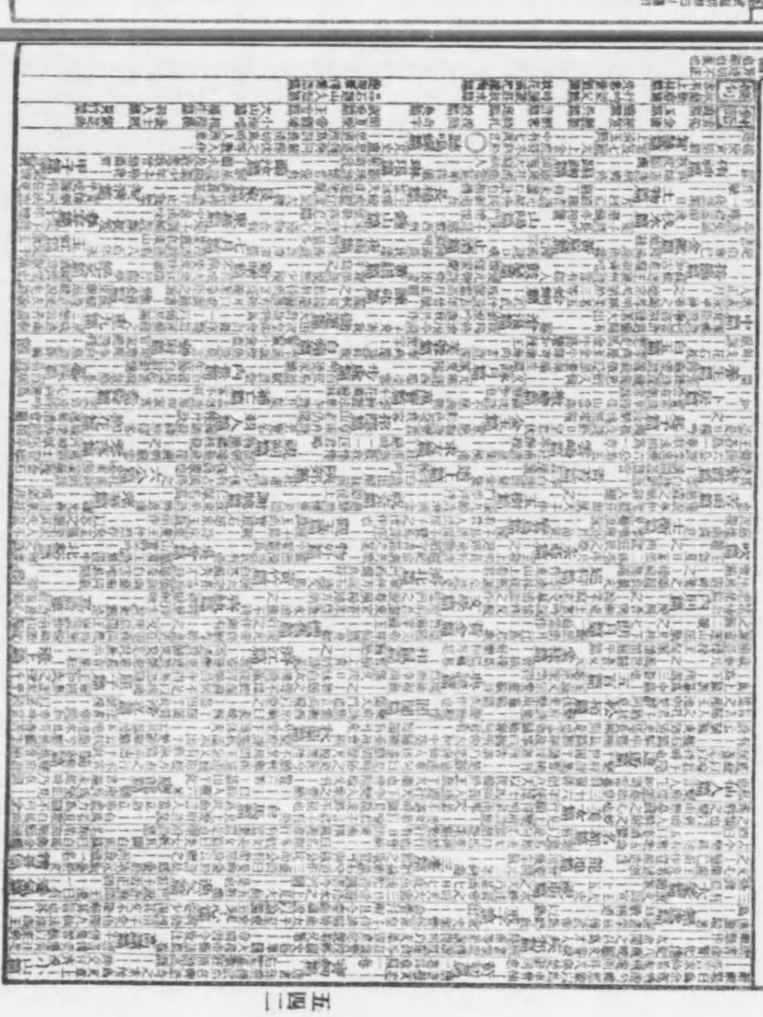

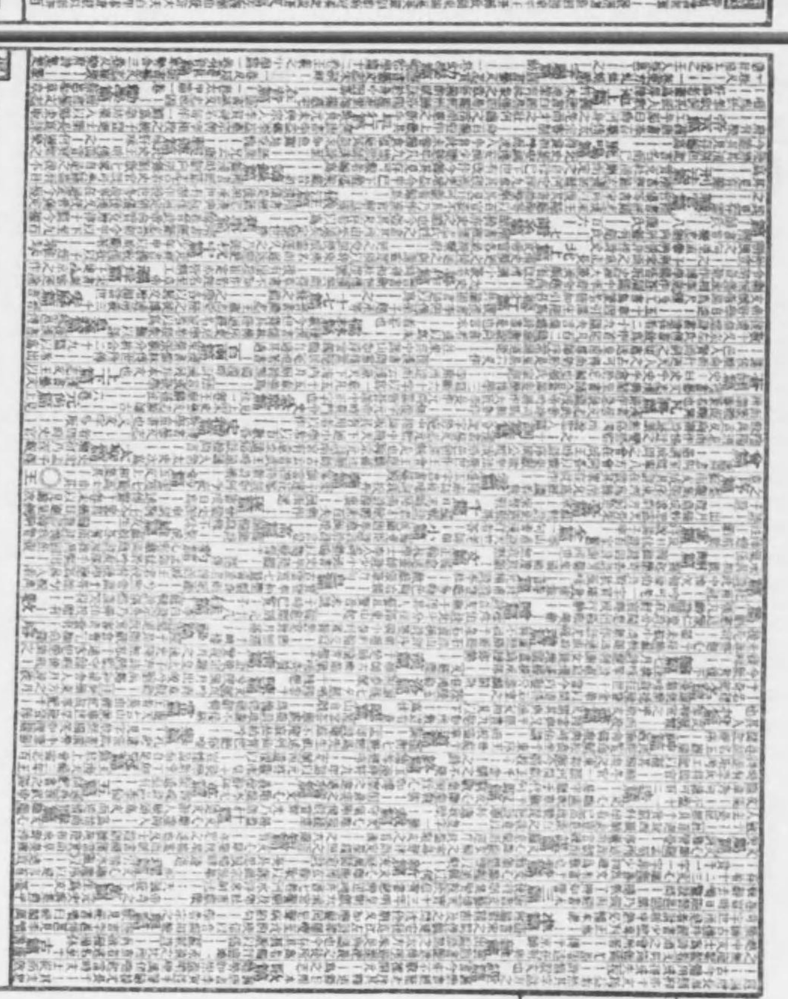

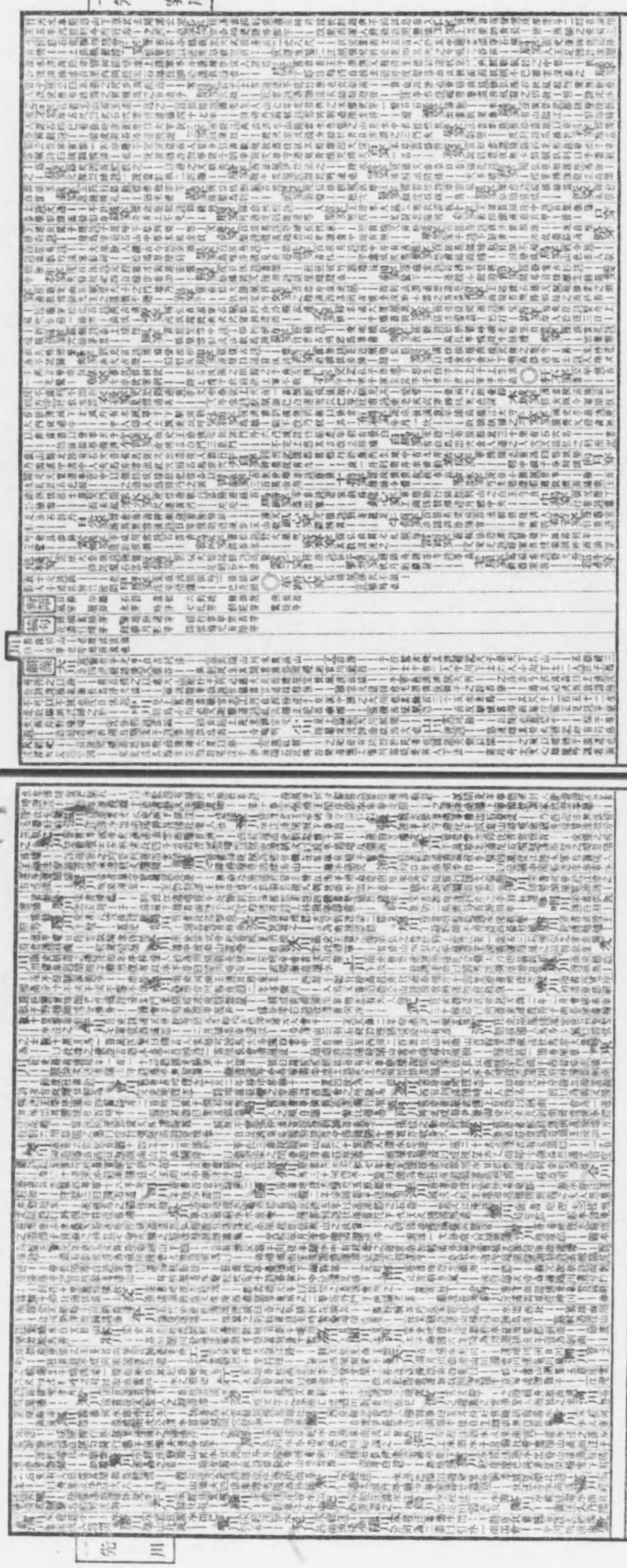

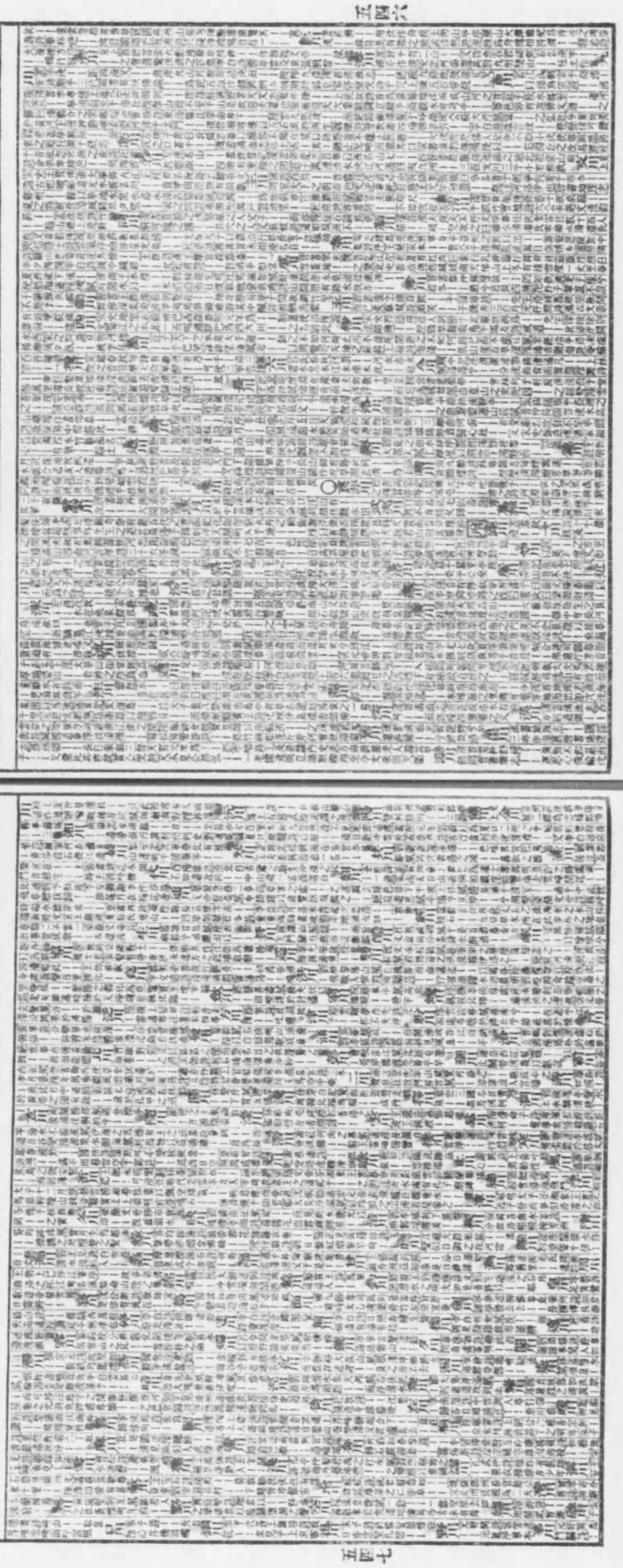

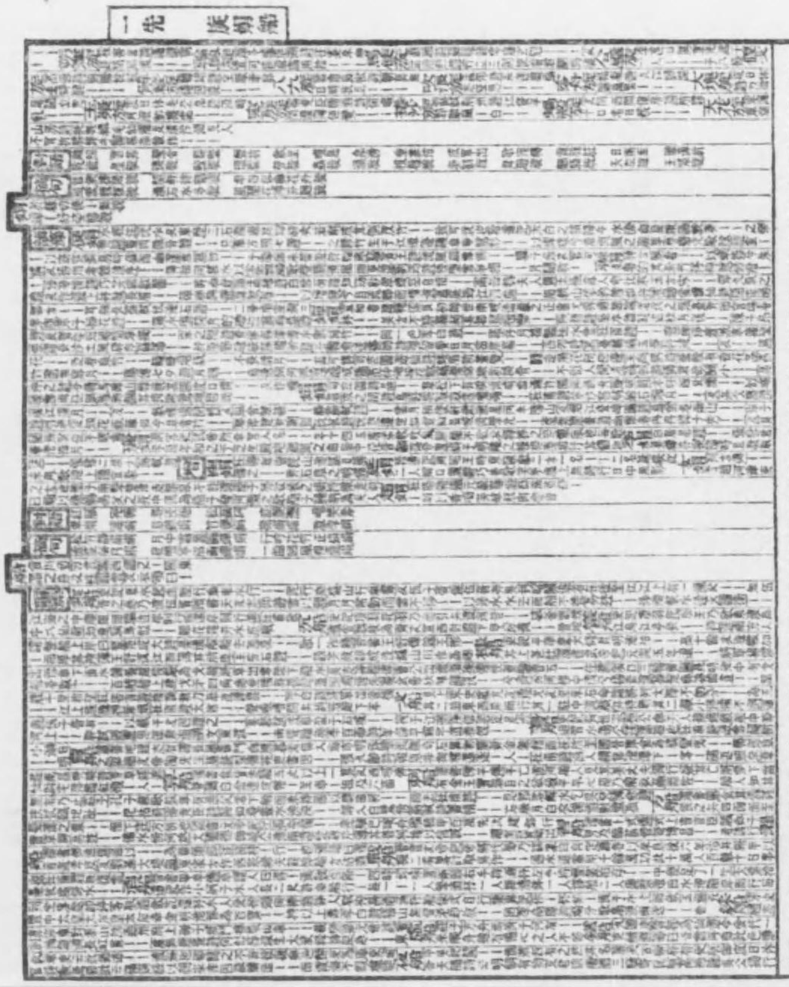

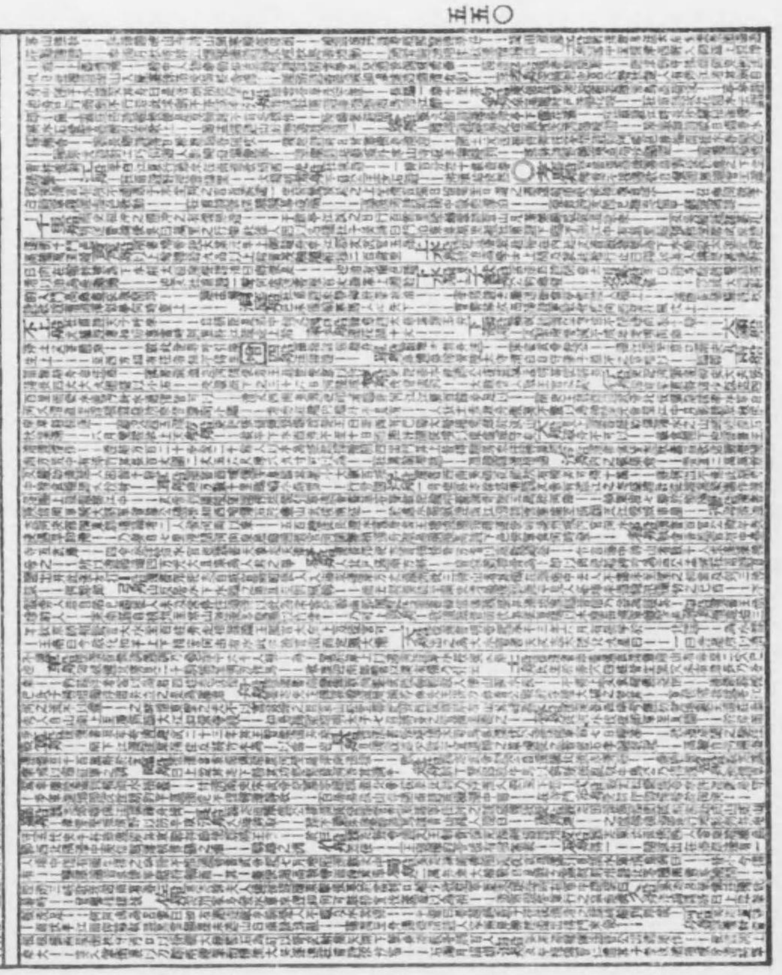

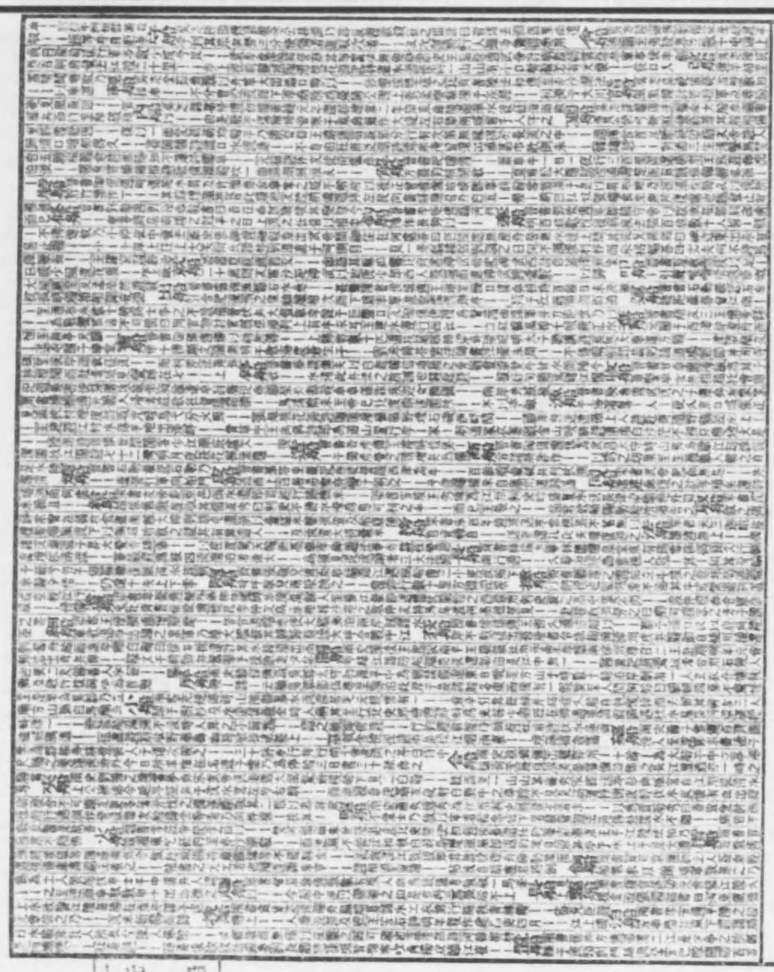

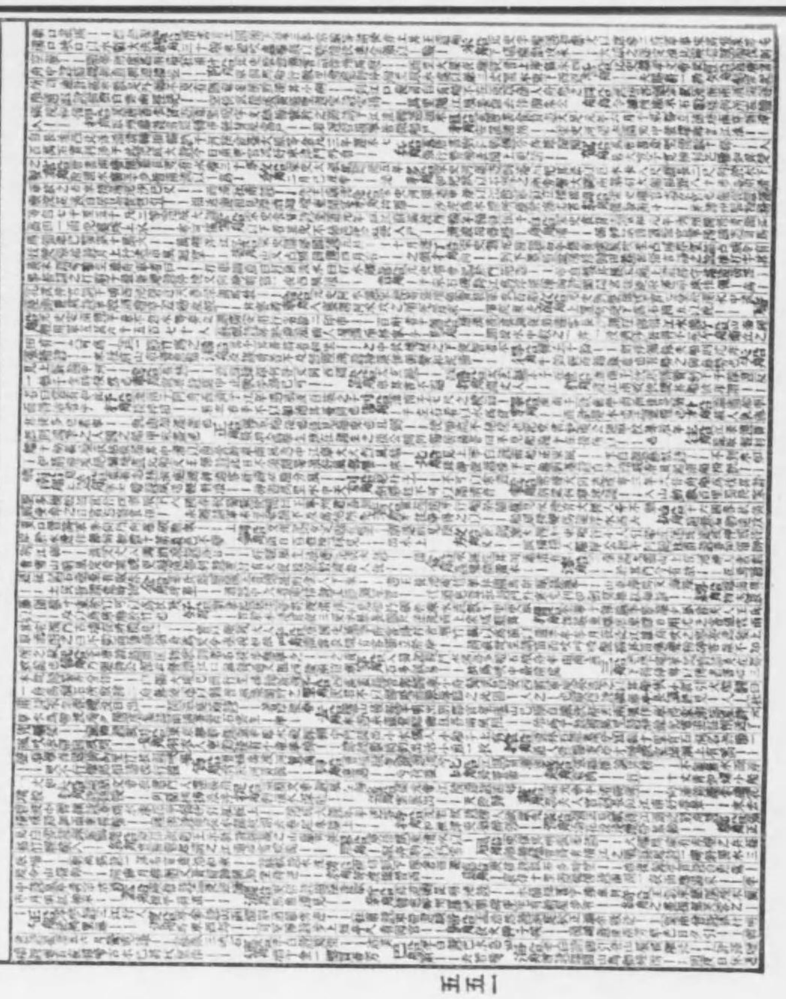

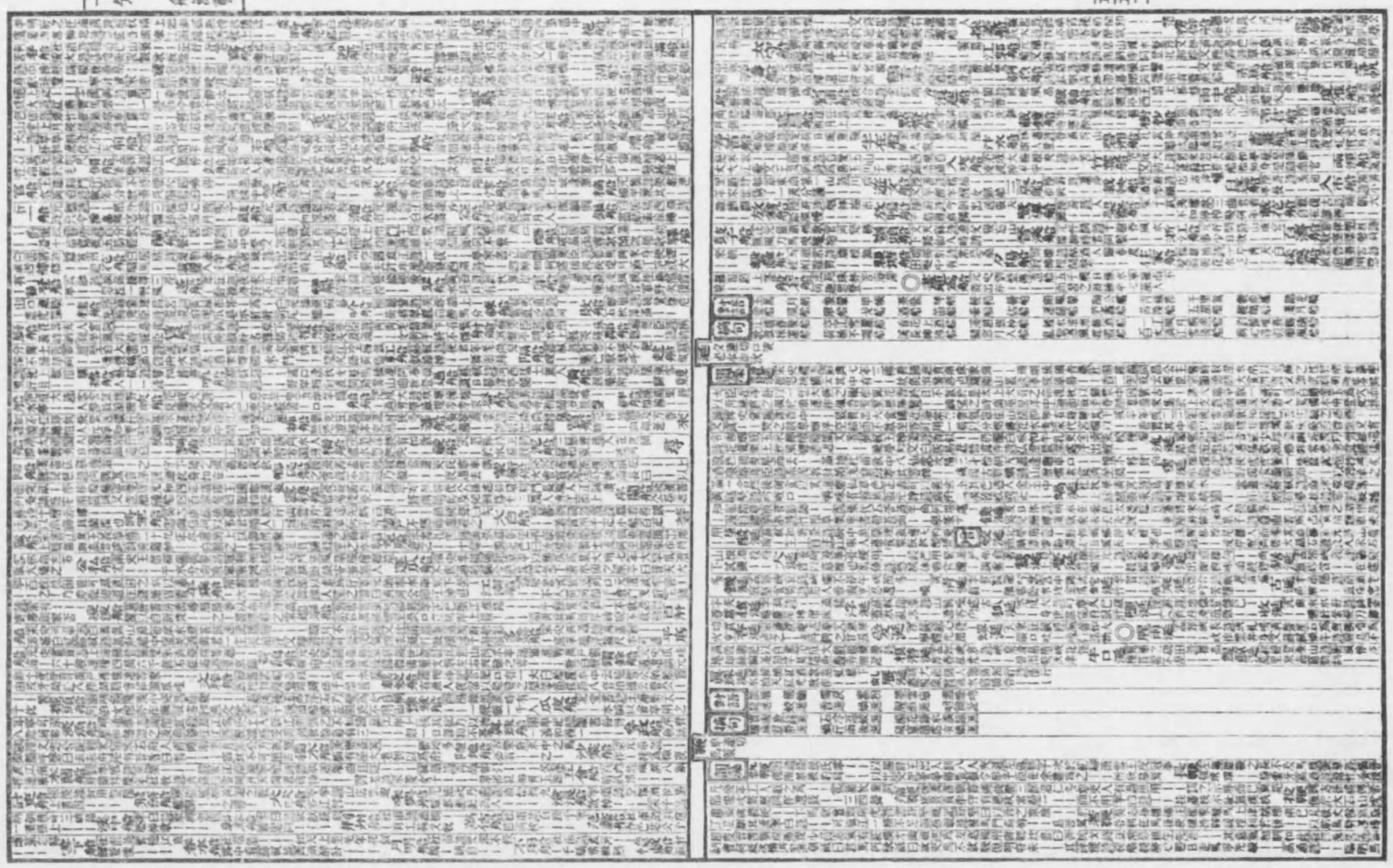

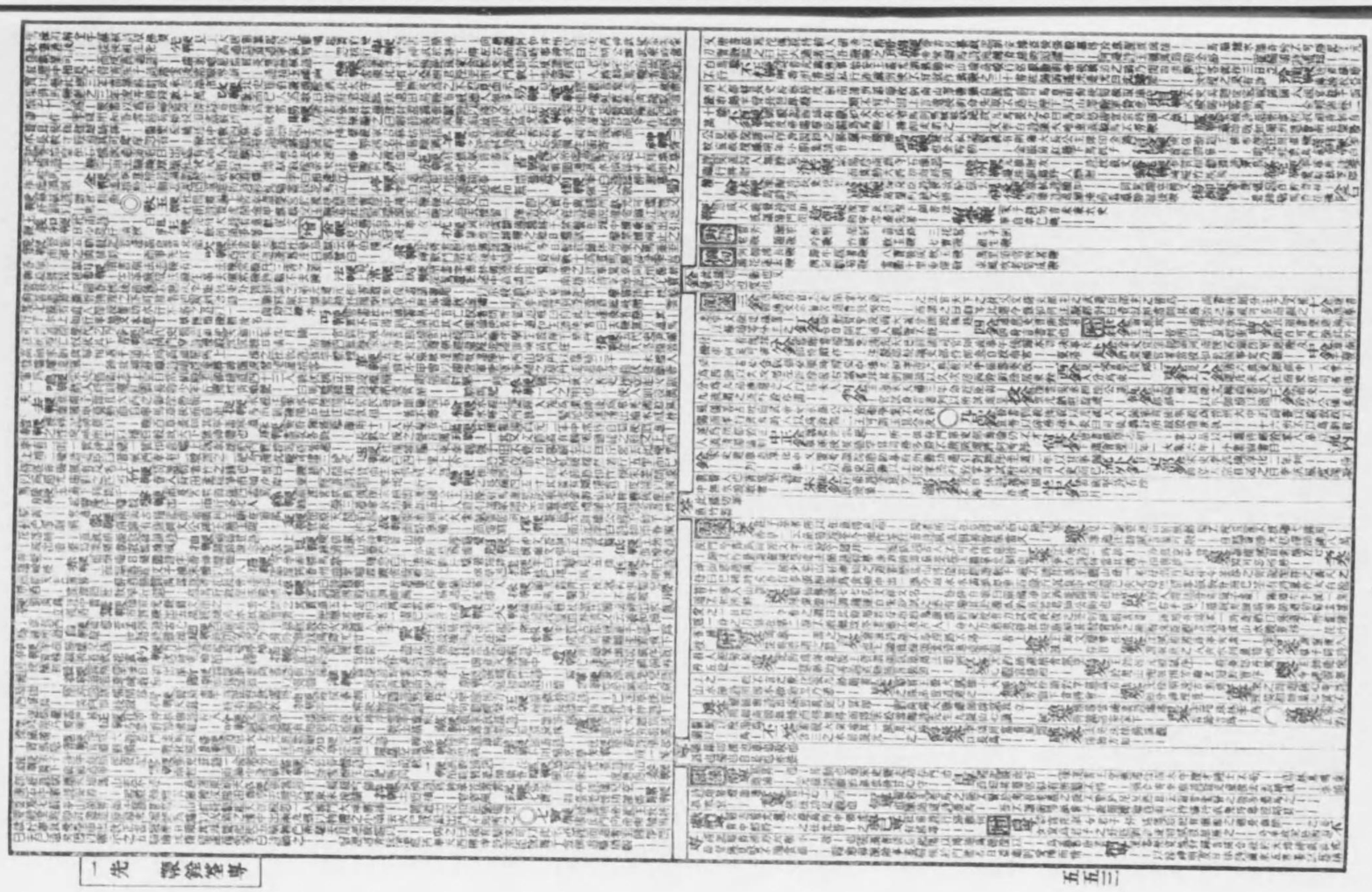

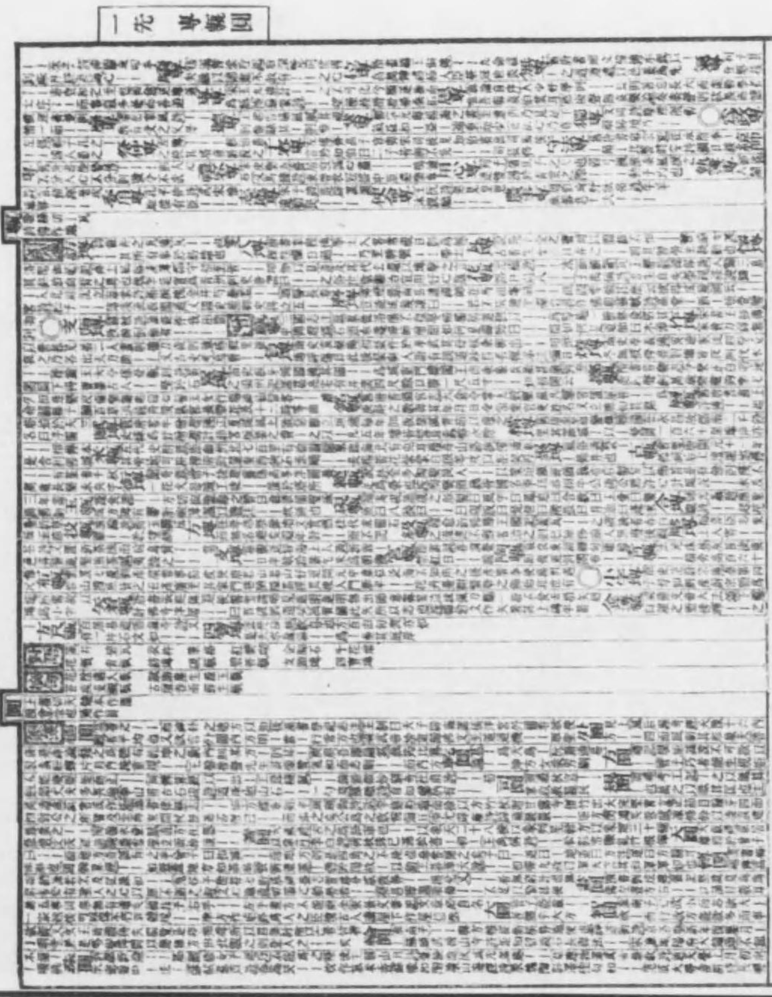

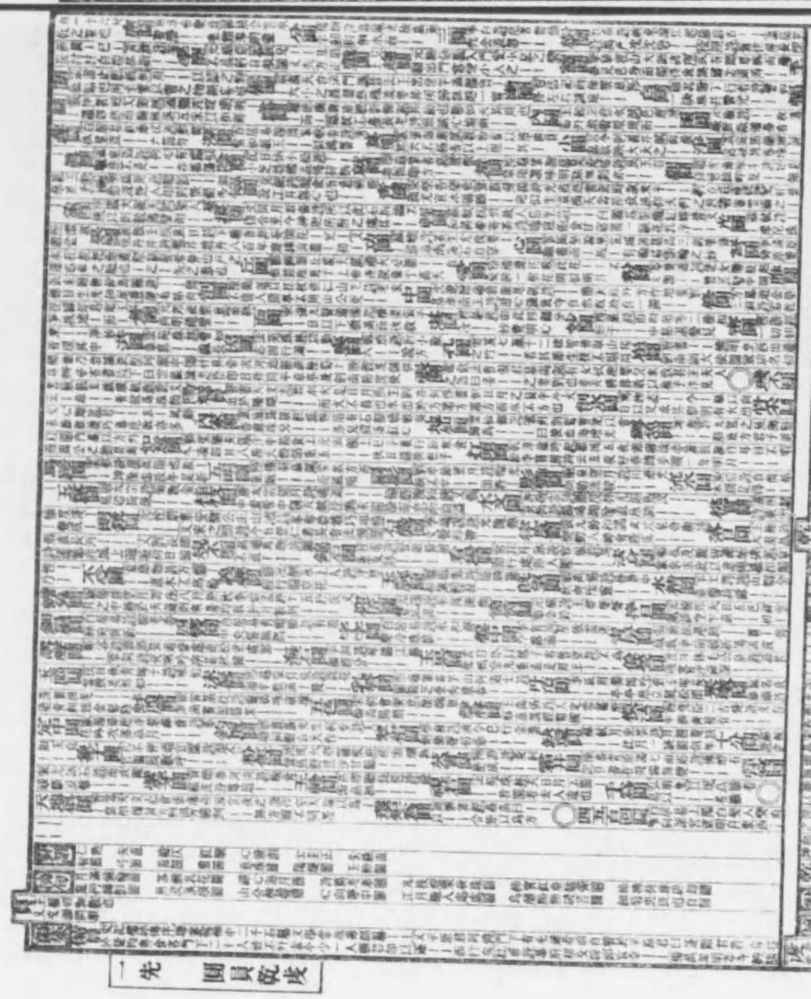

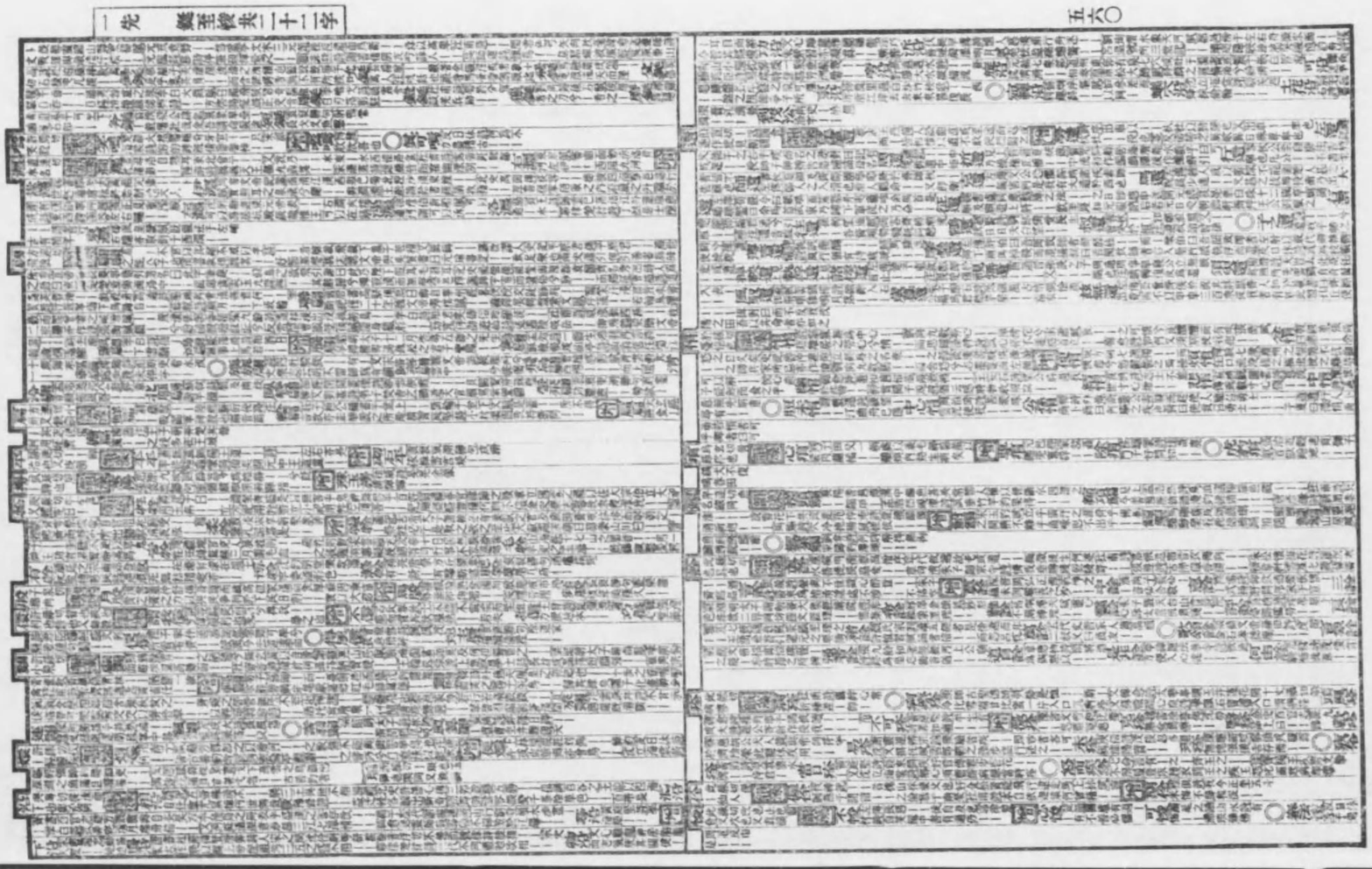

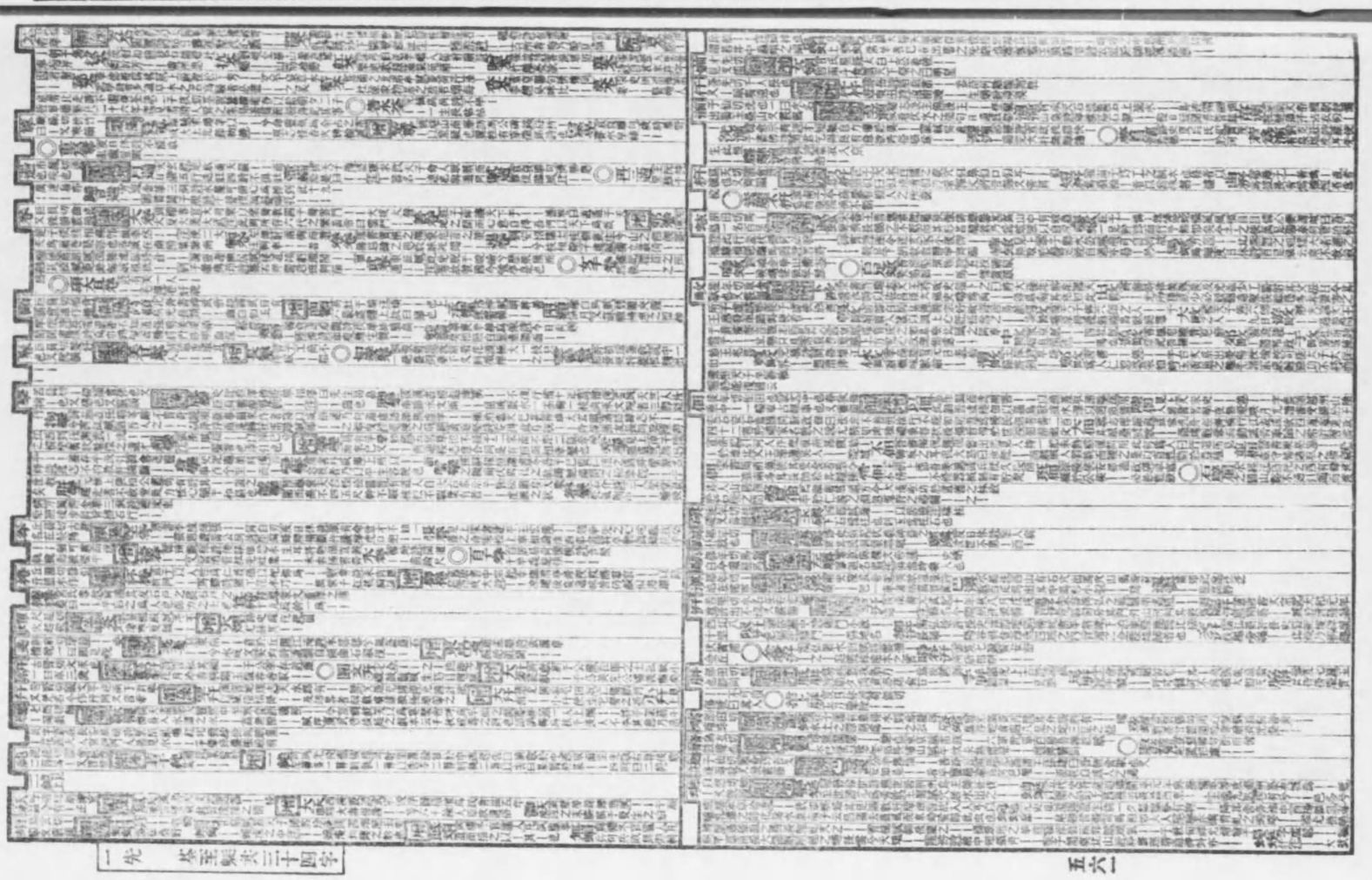

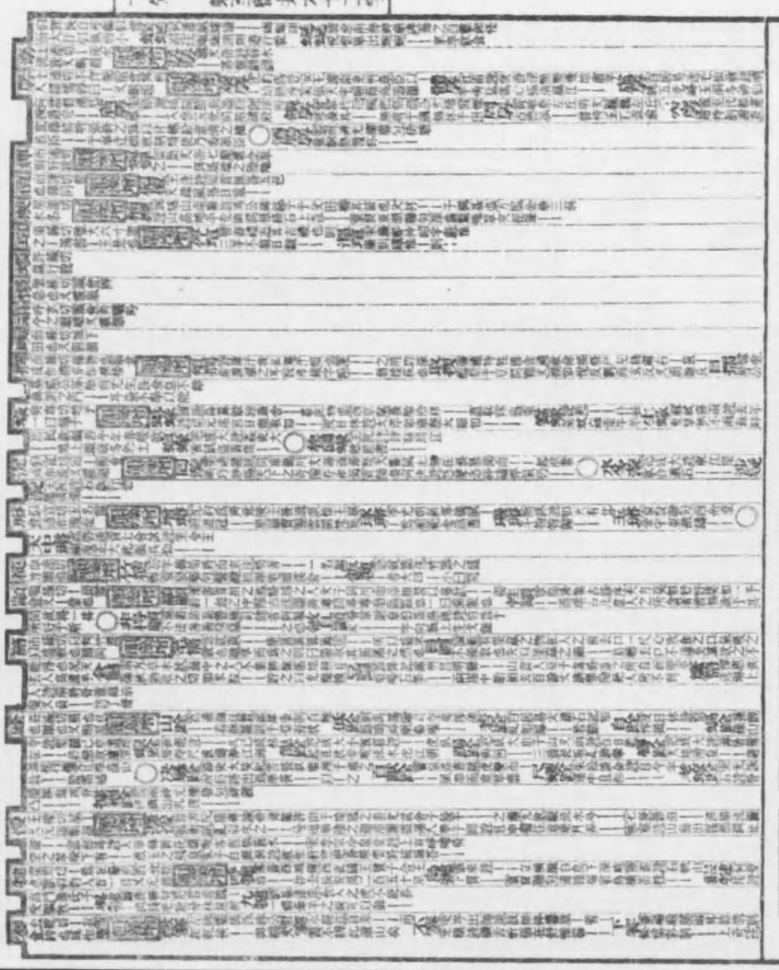

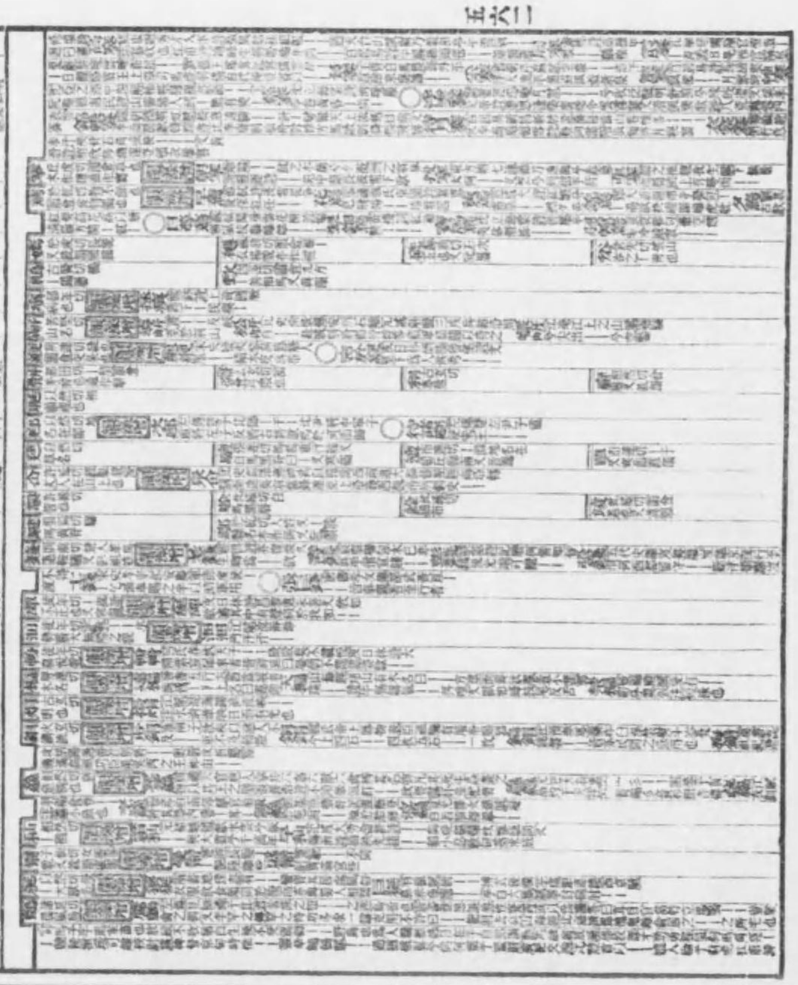

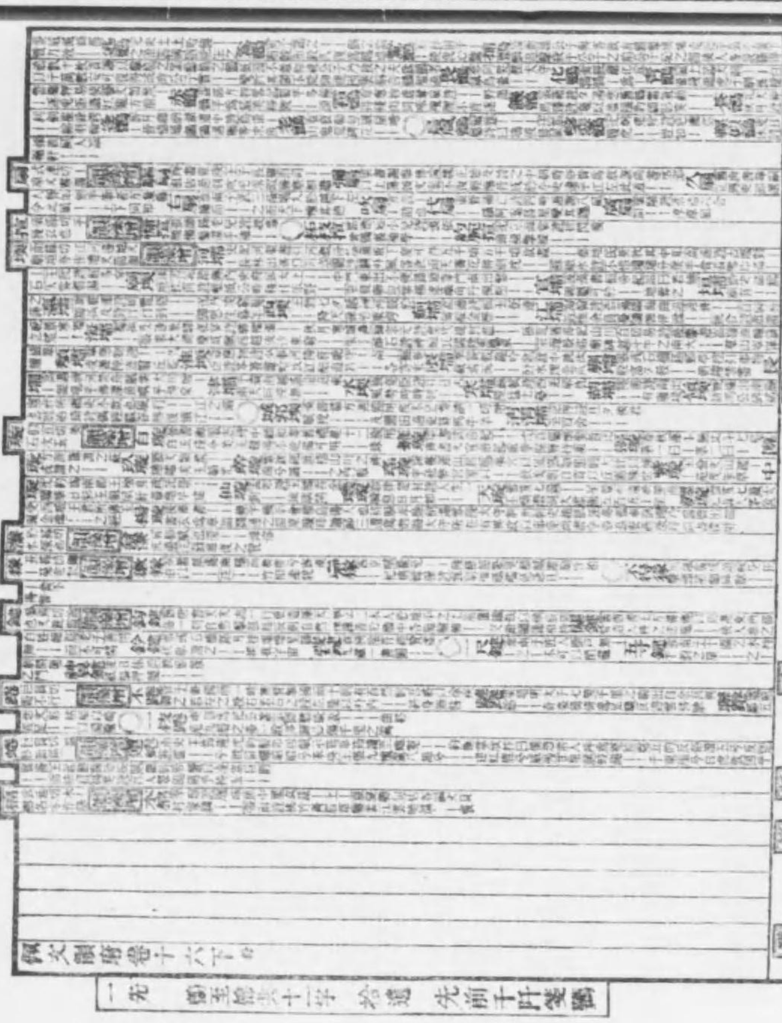

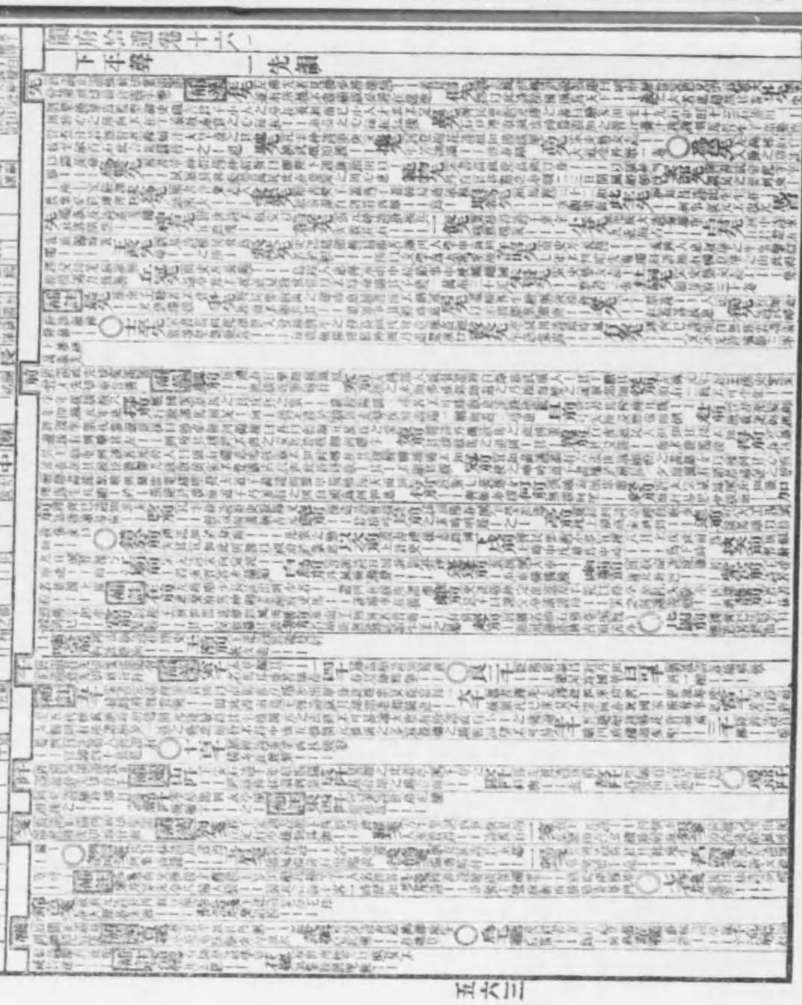

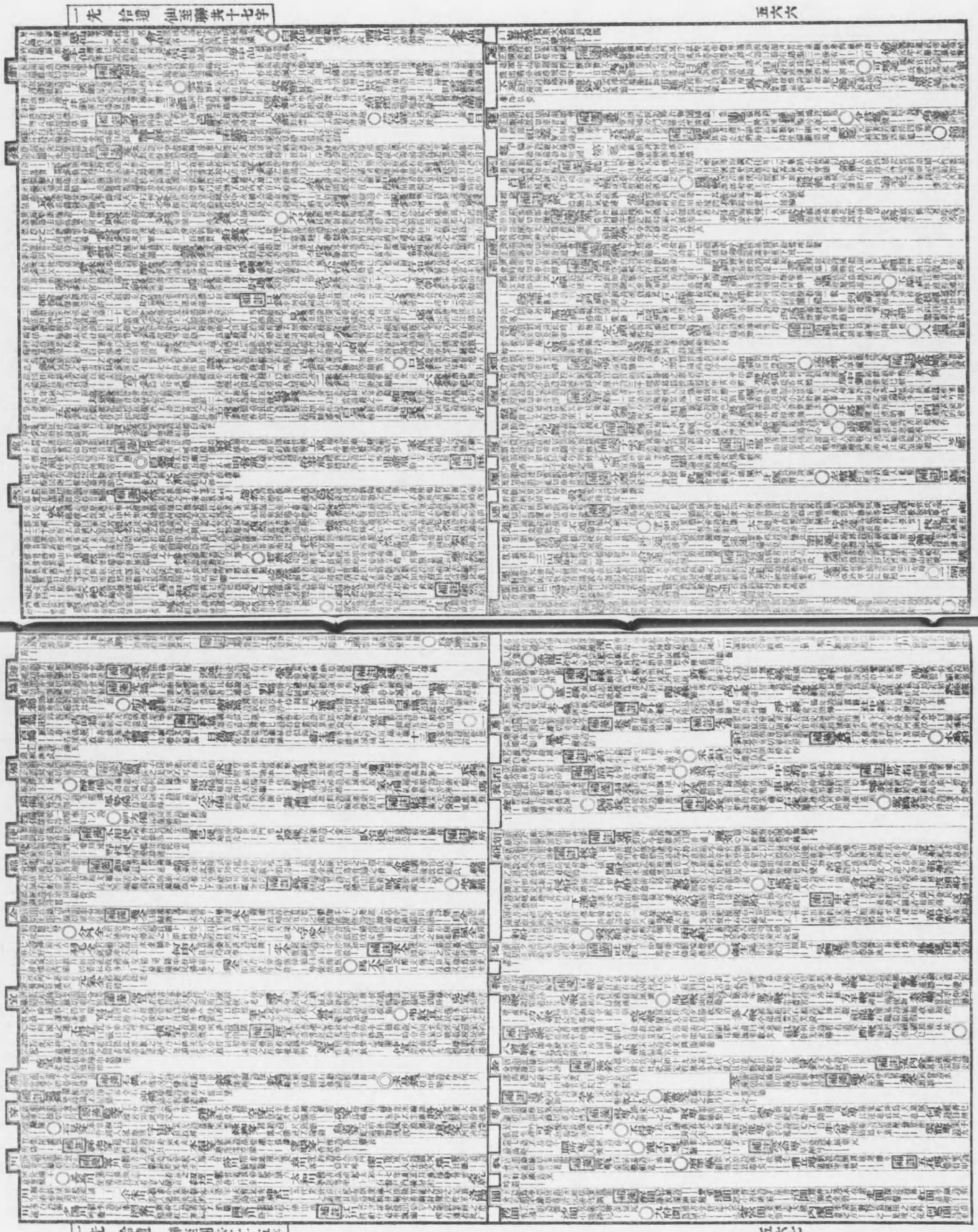

佩文韻府卷十七

下平聲

二蕭韻

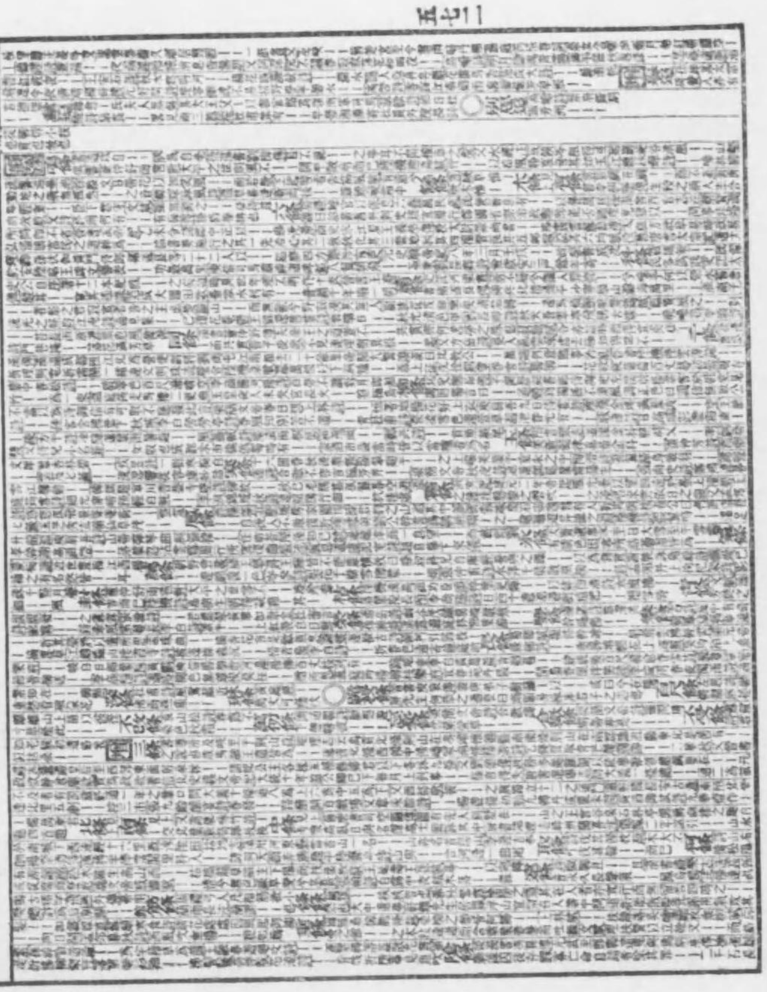

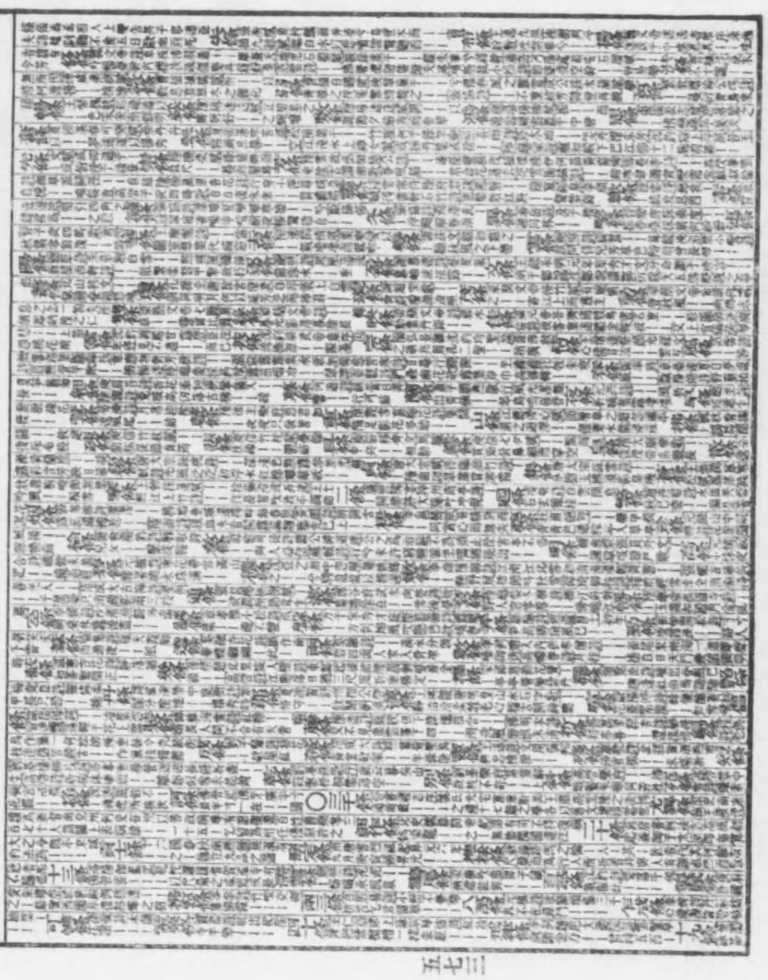

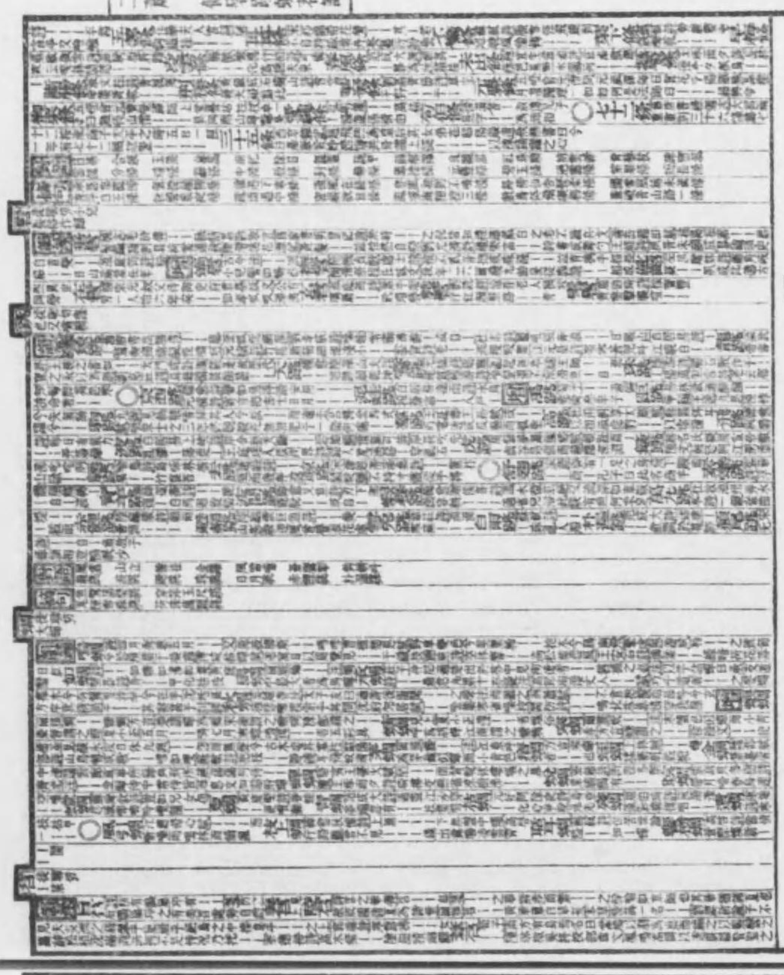

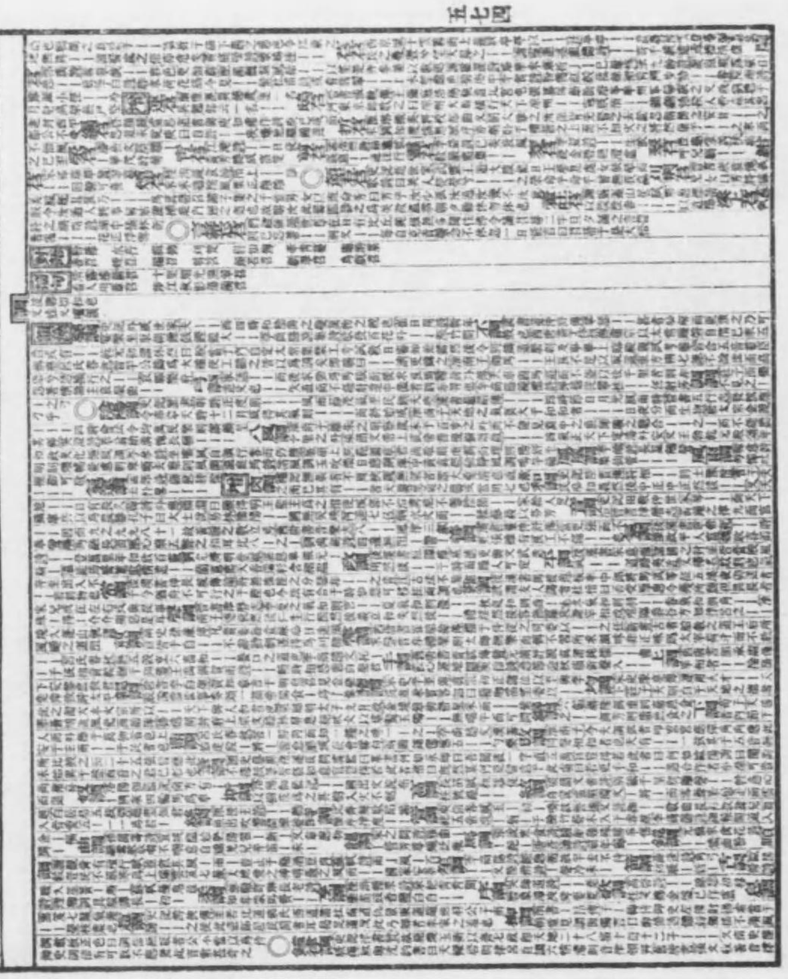

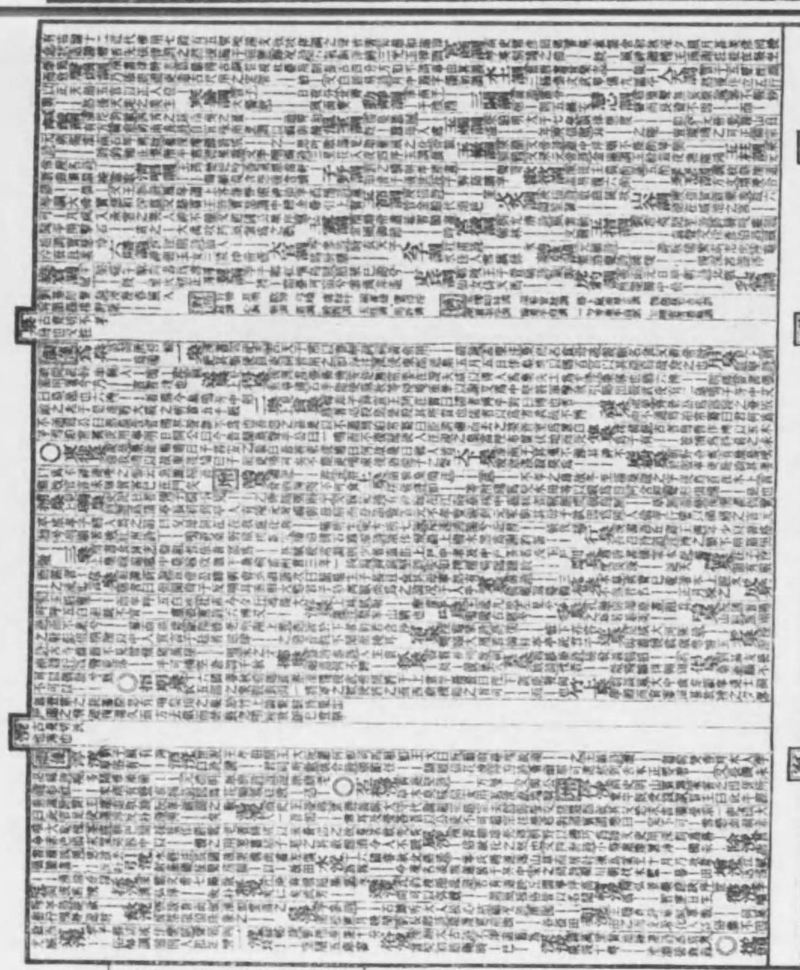

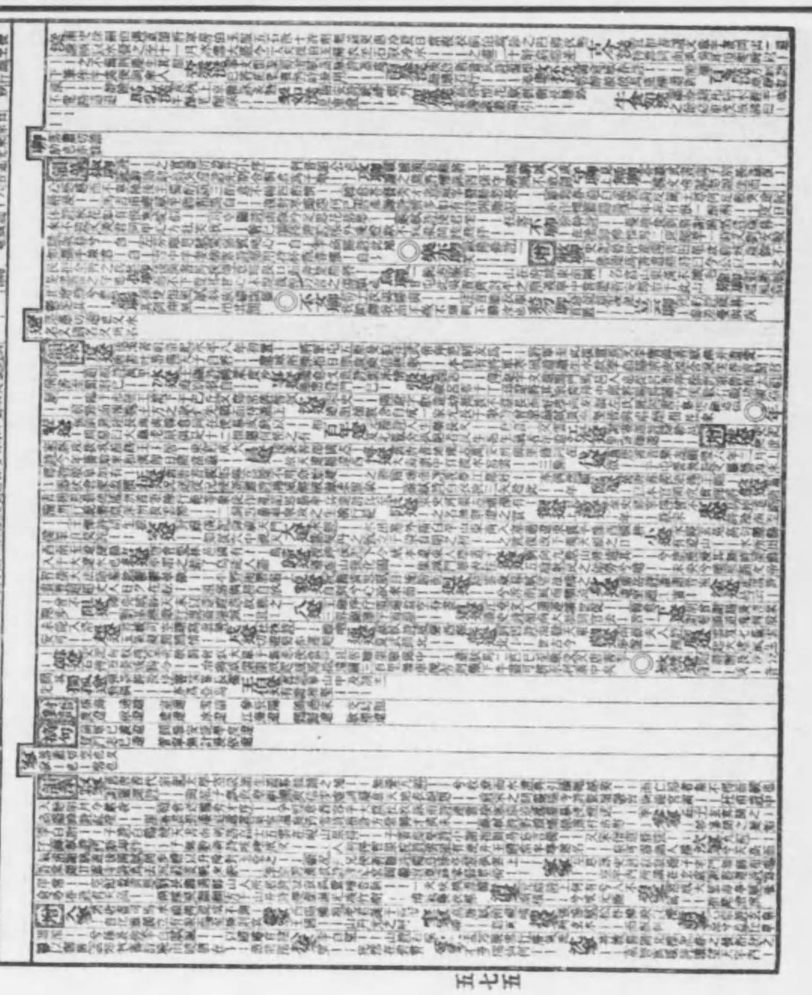

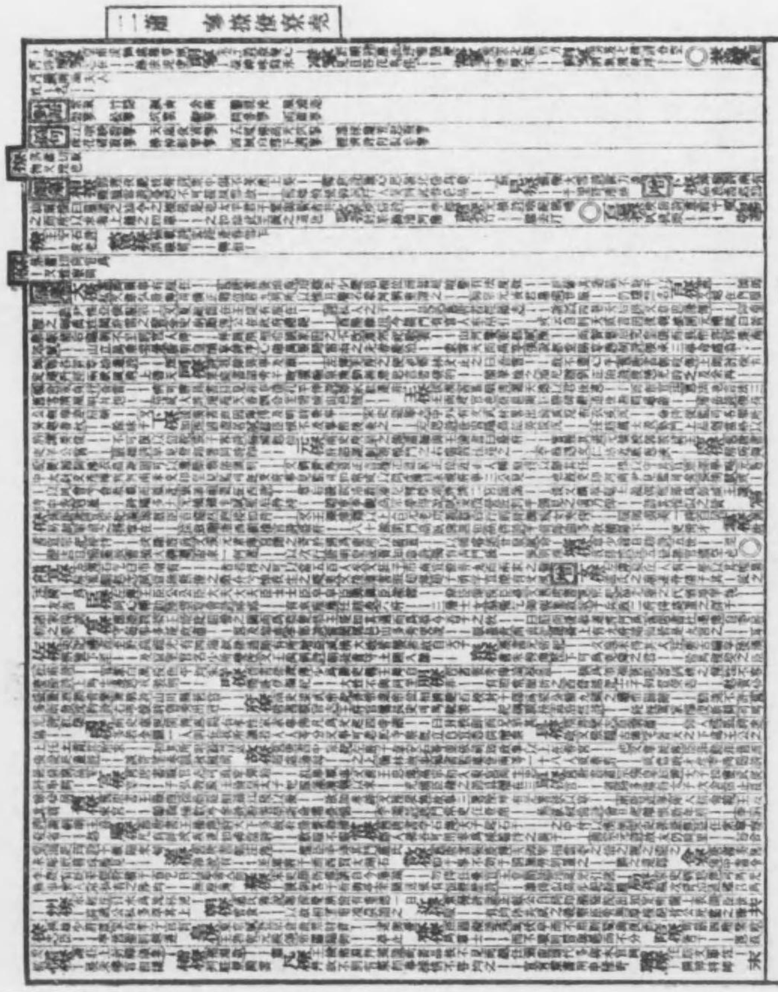

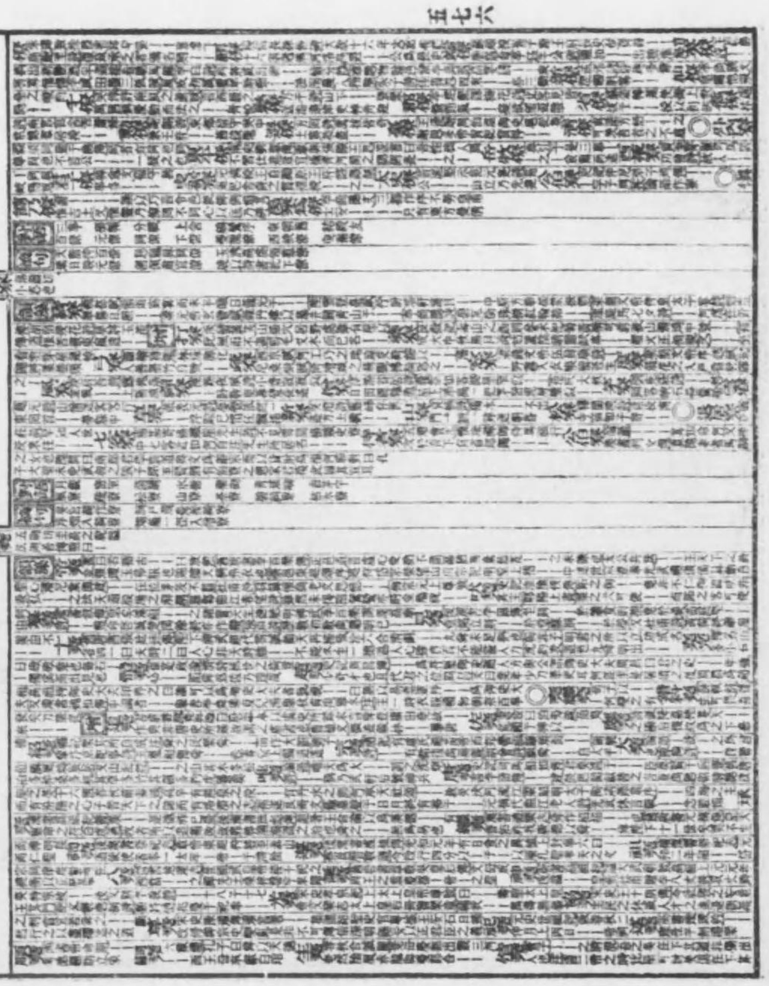

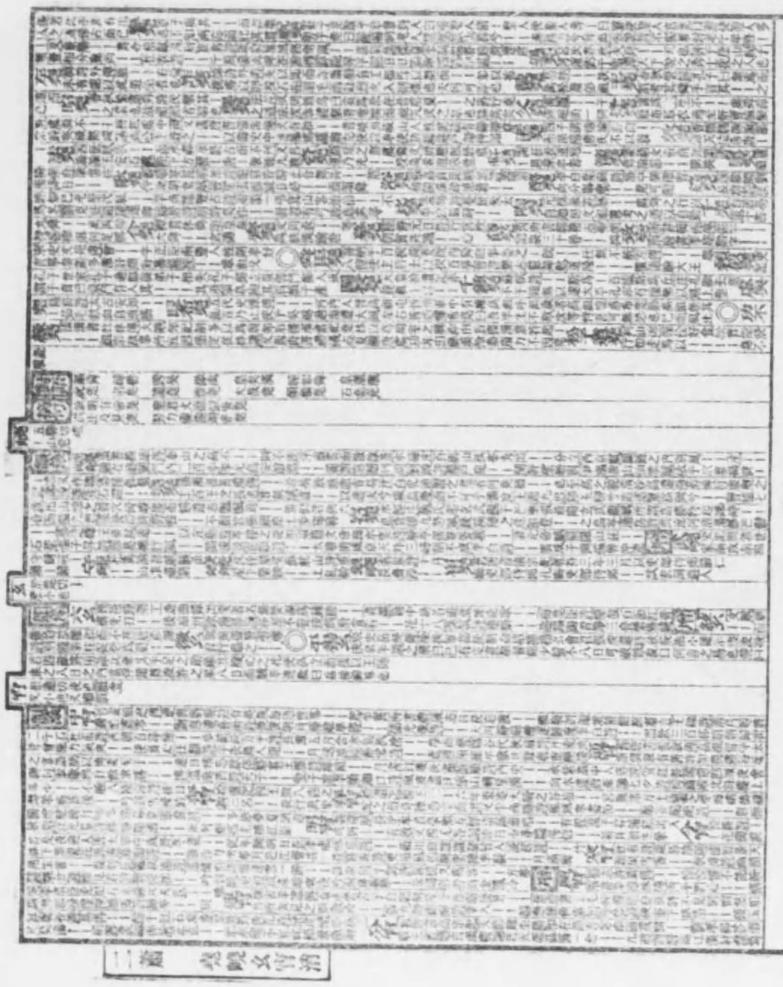

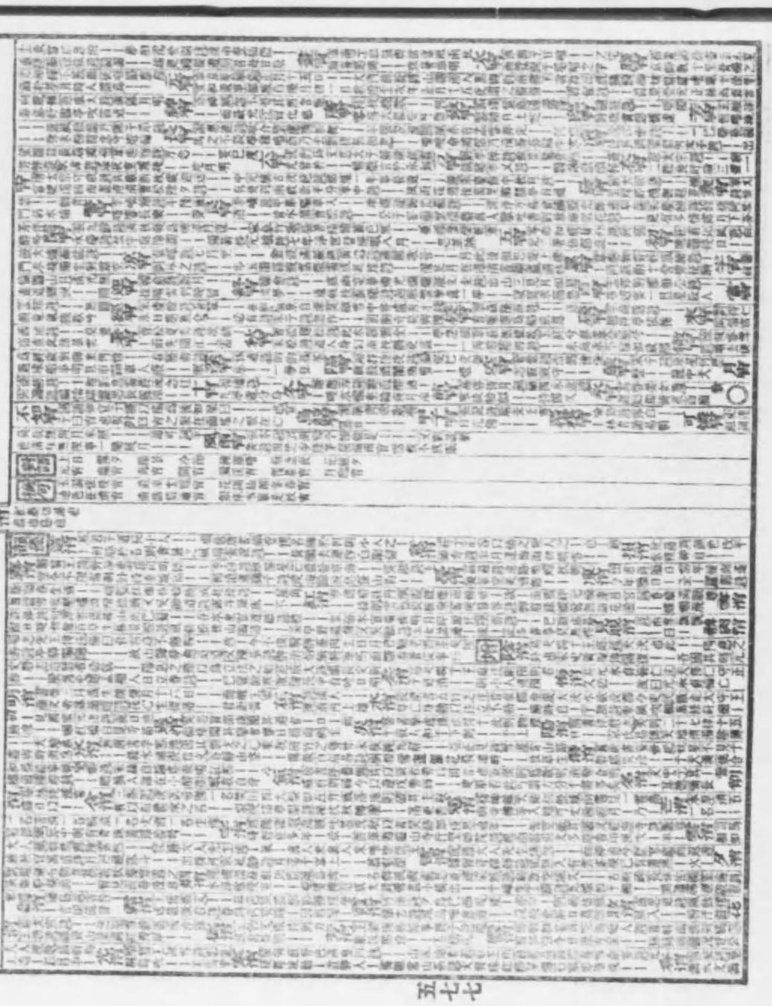

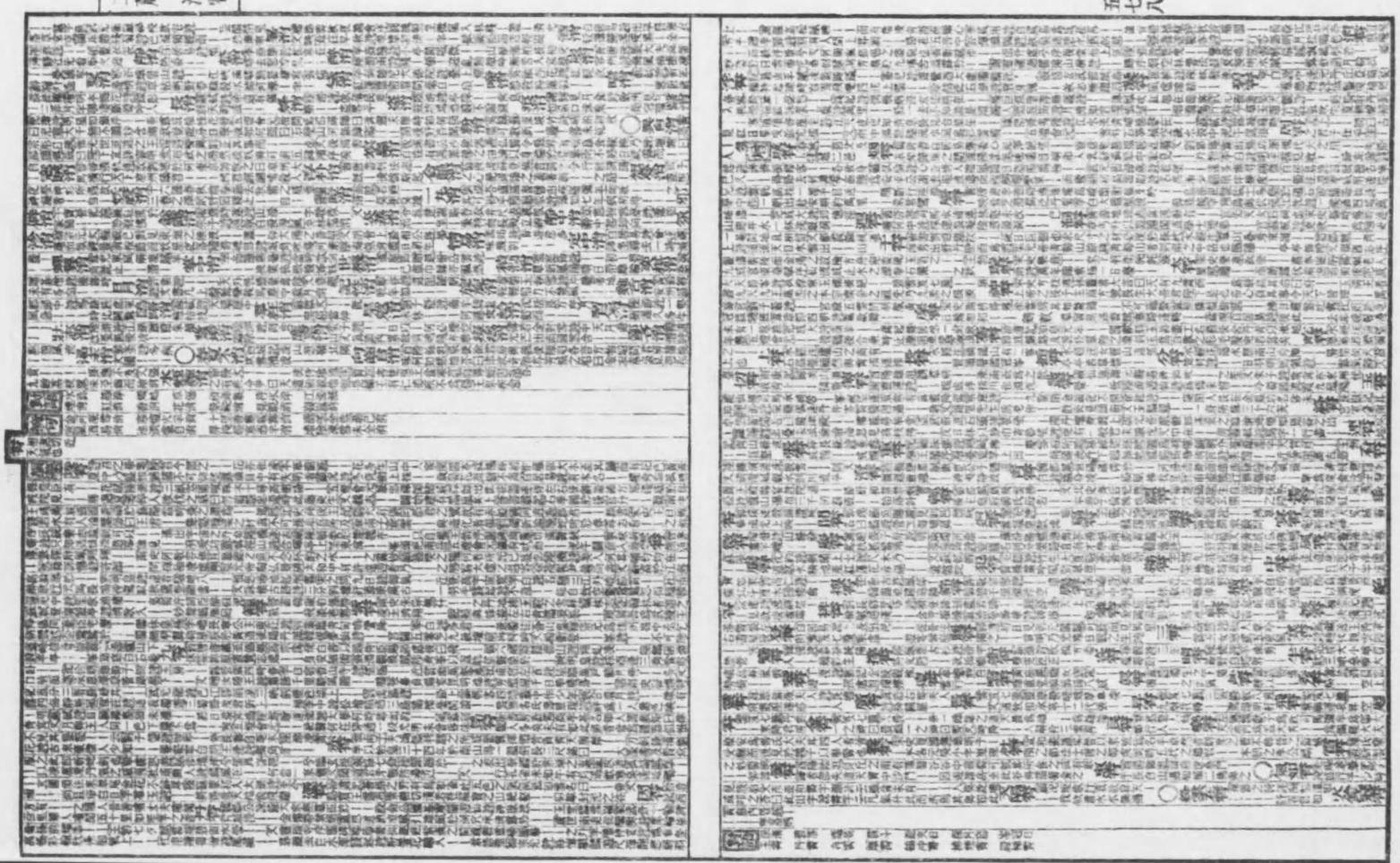

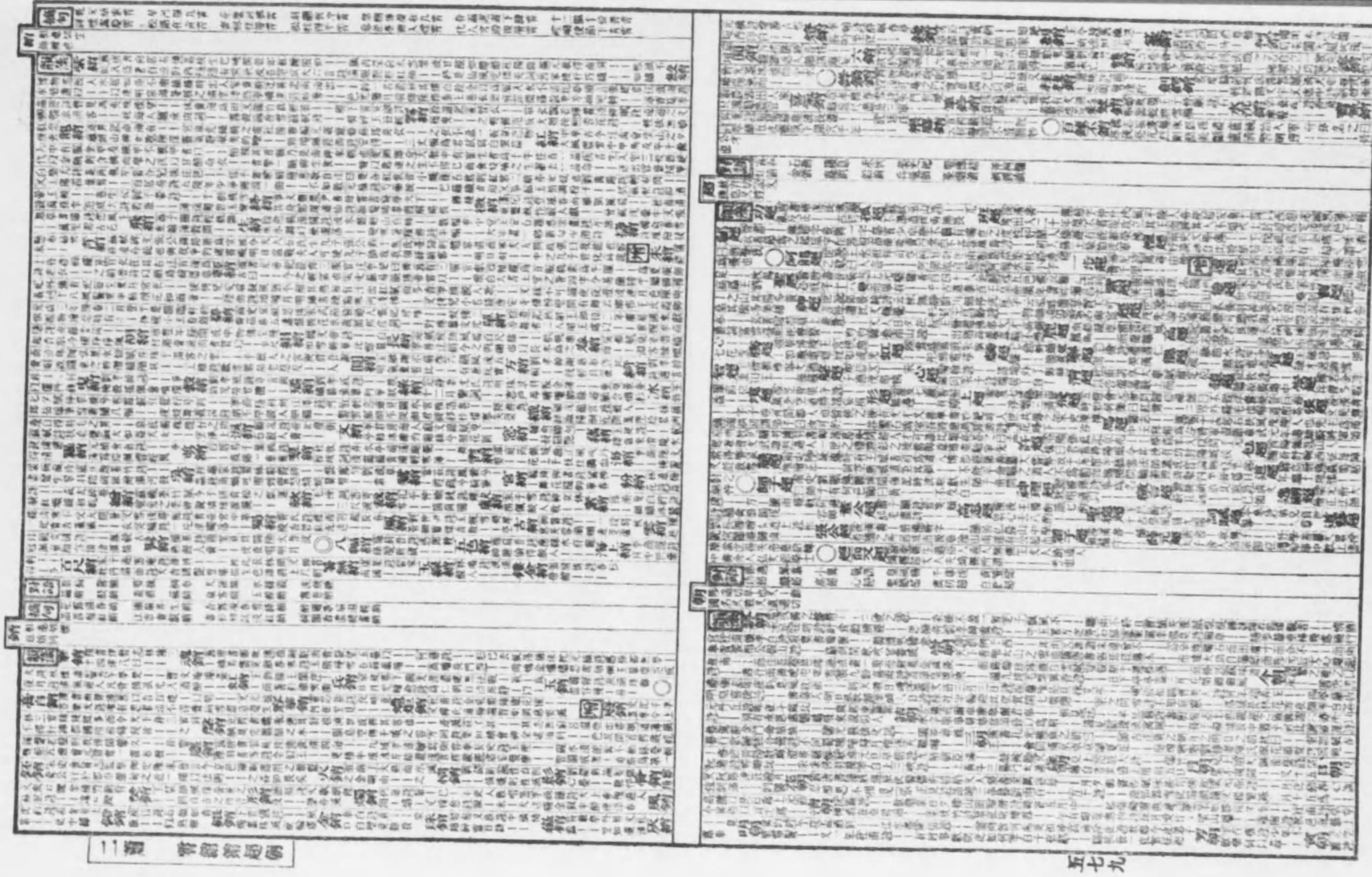

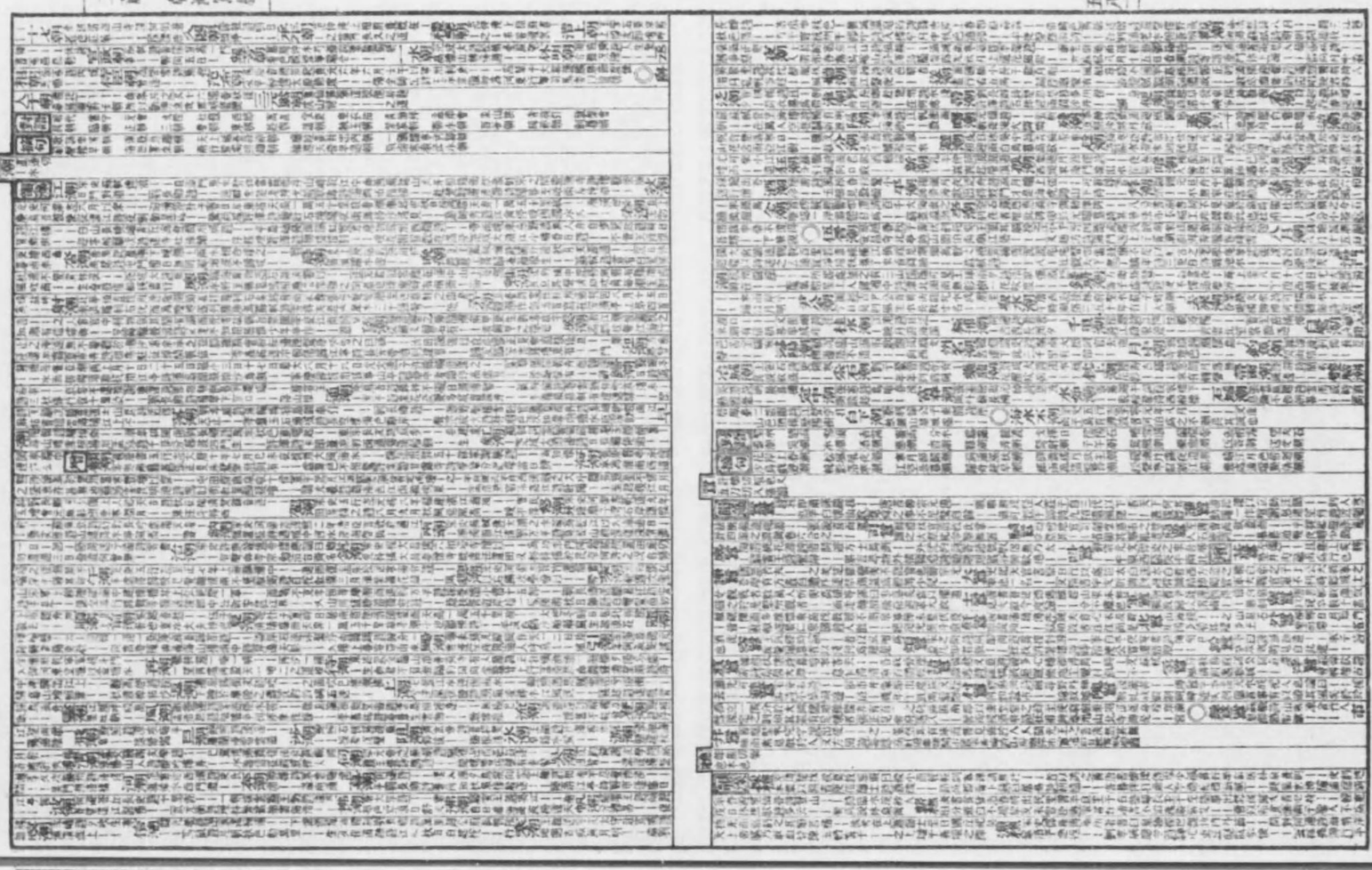

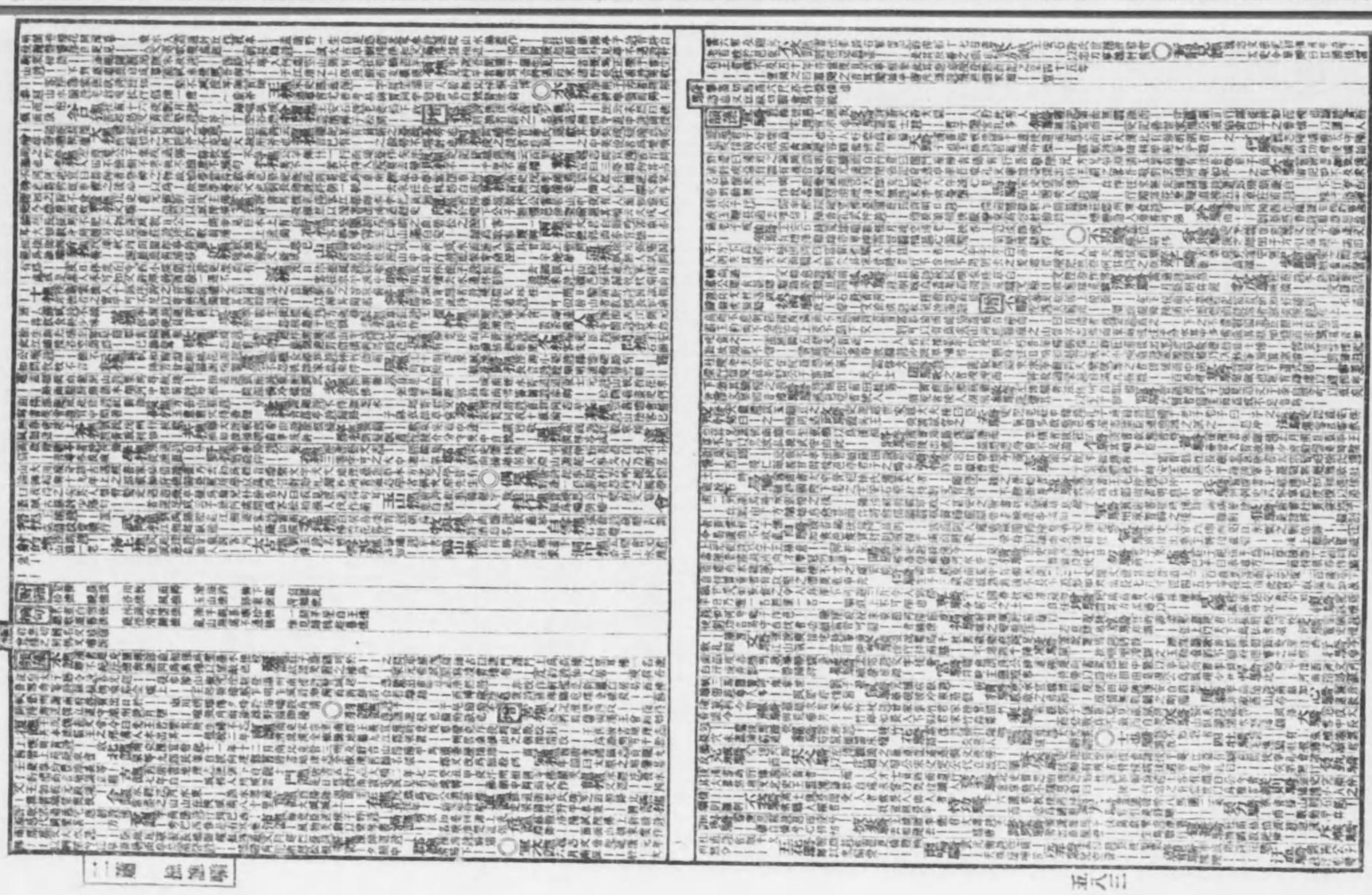

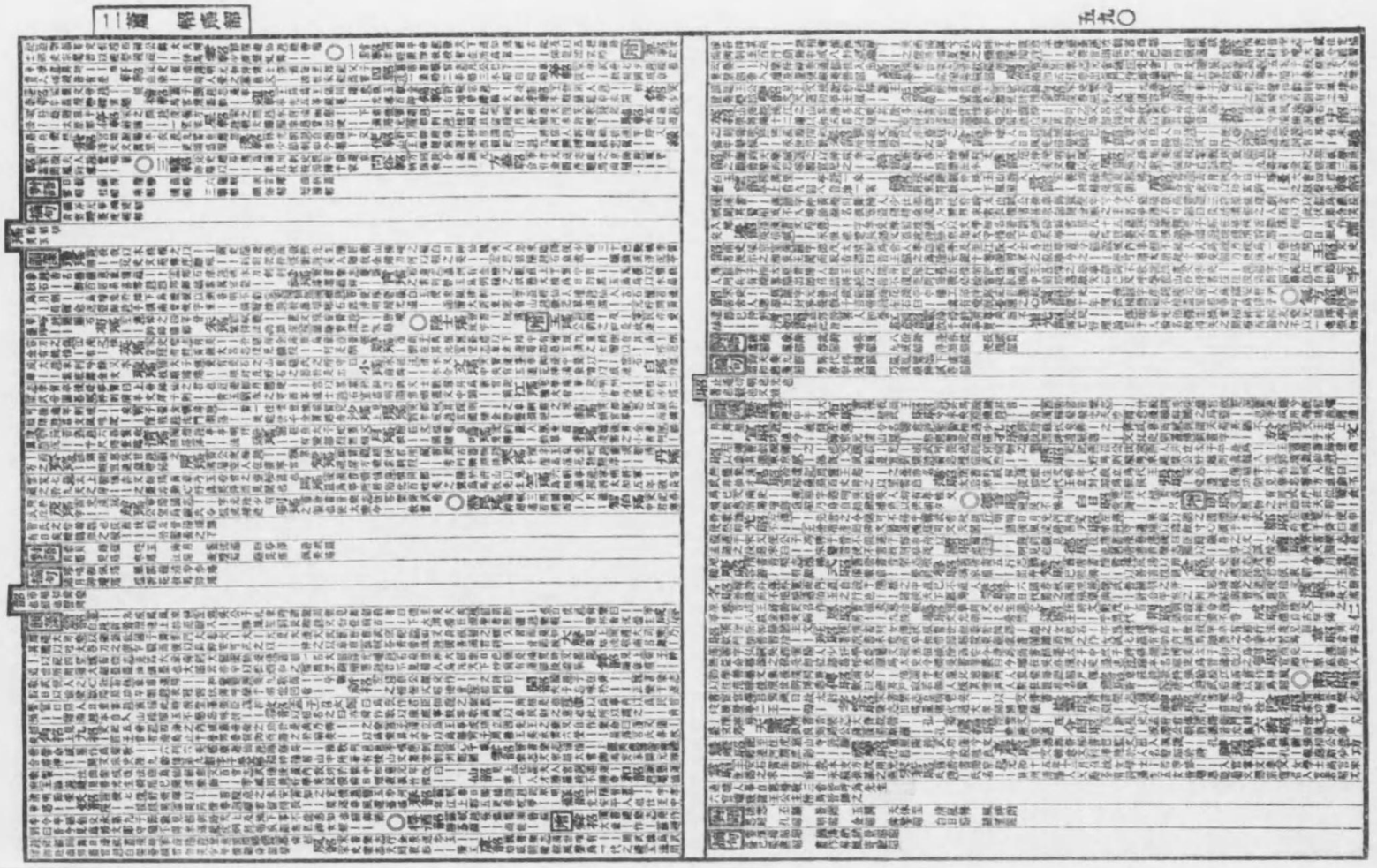

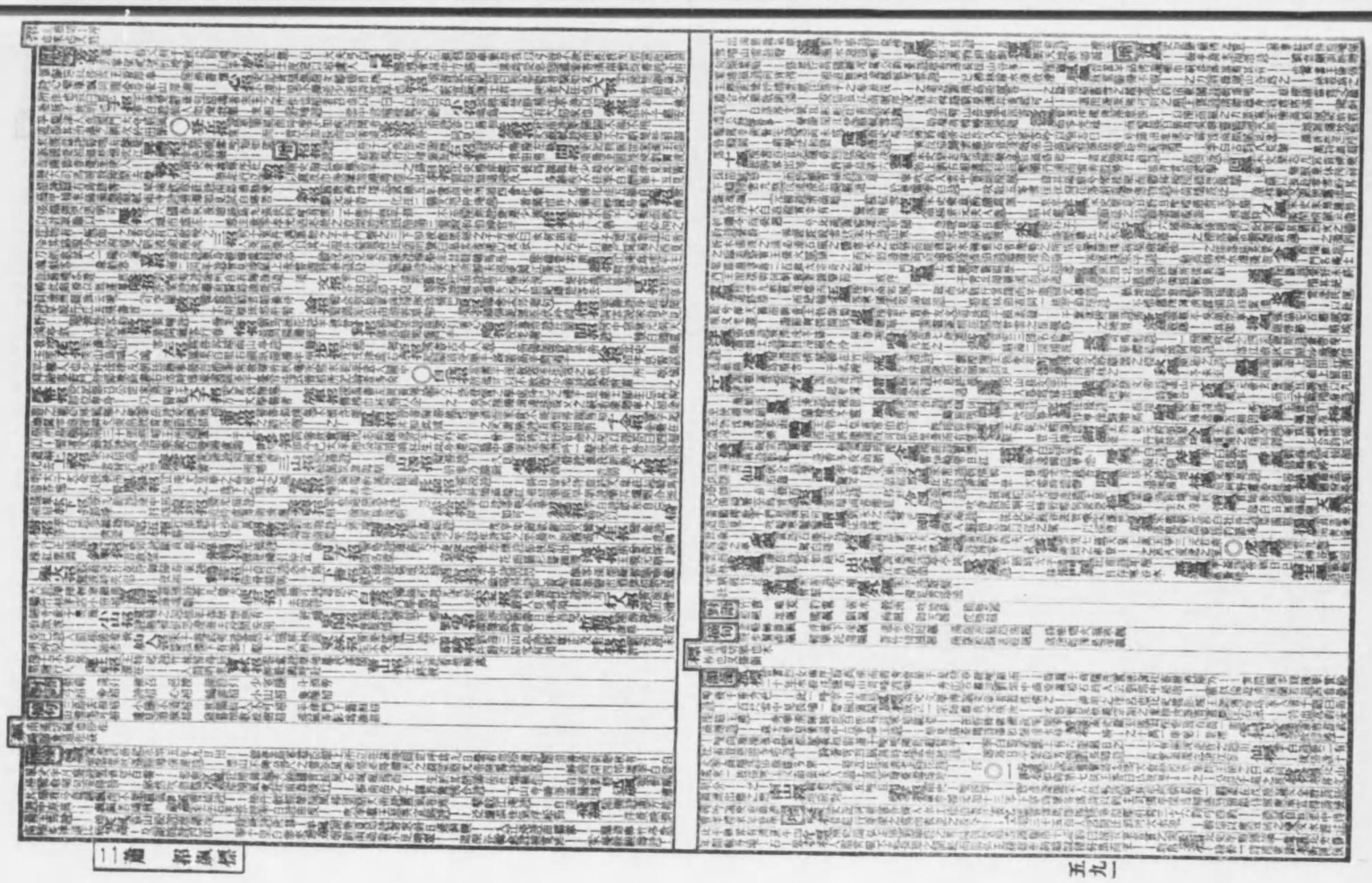

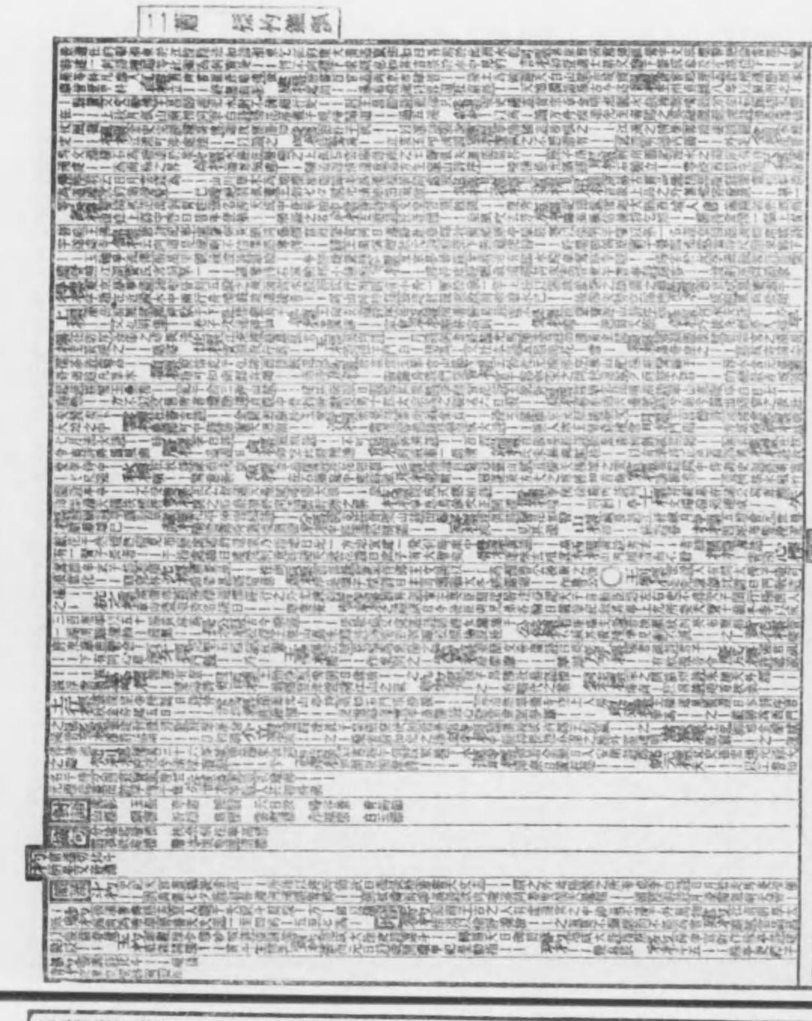

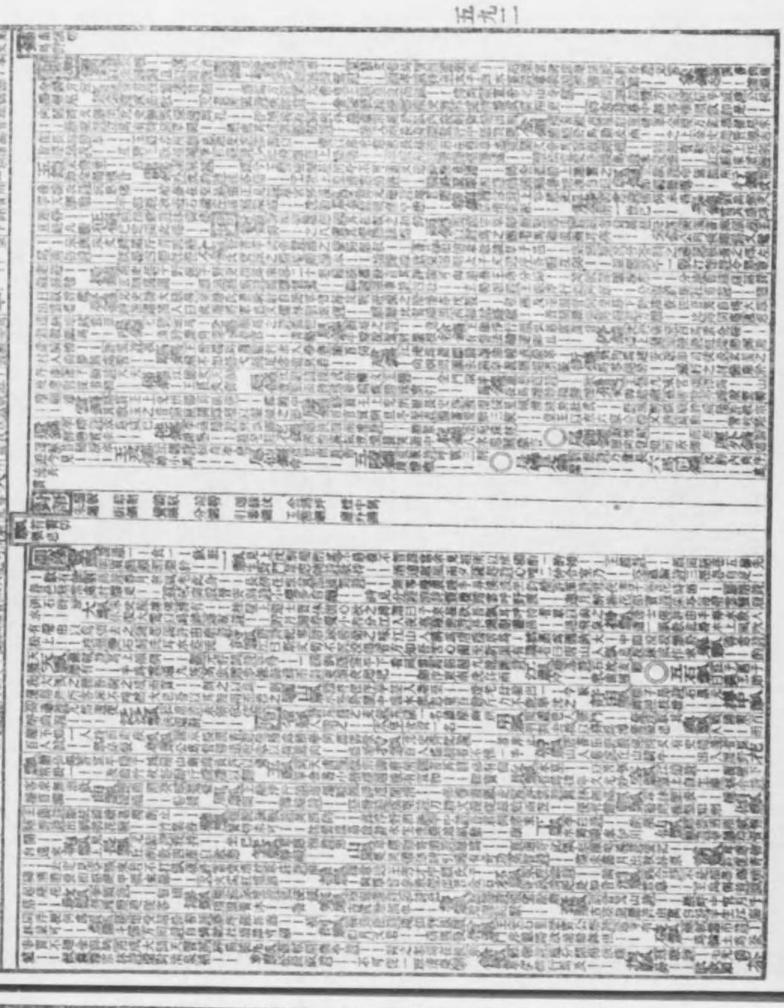

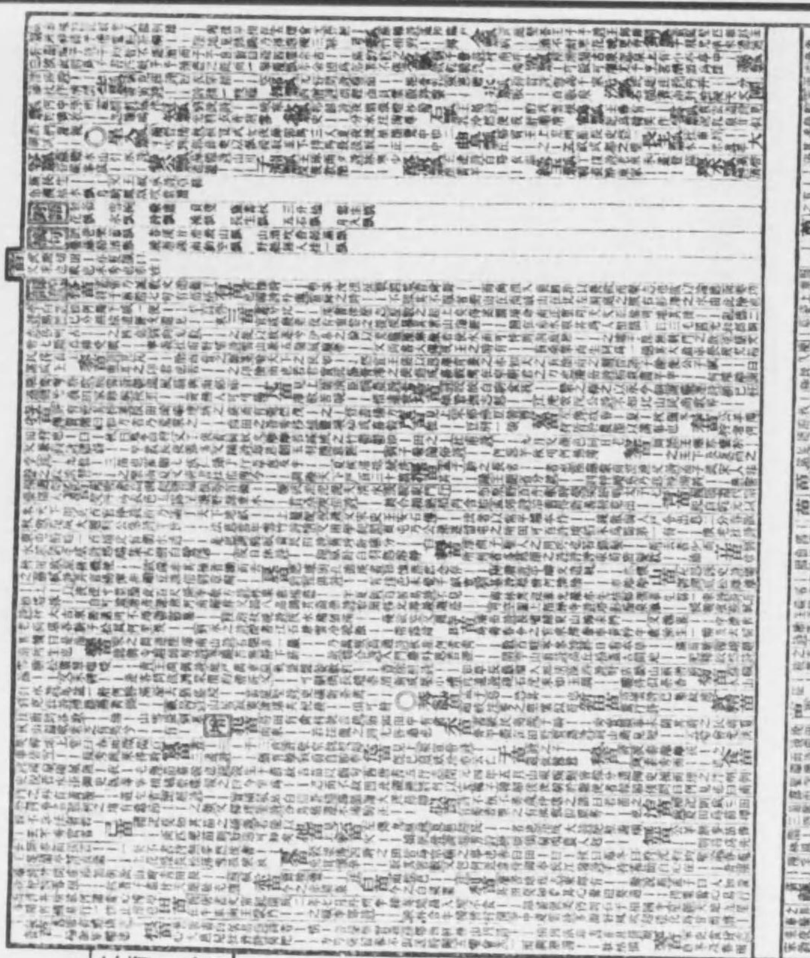

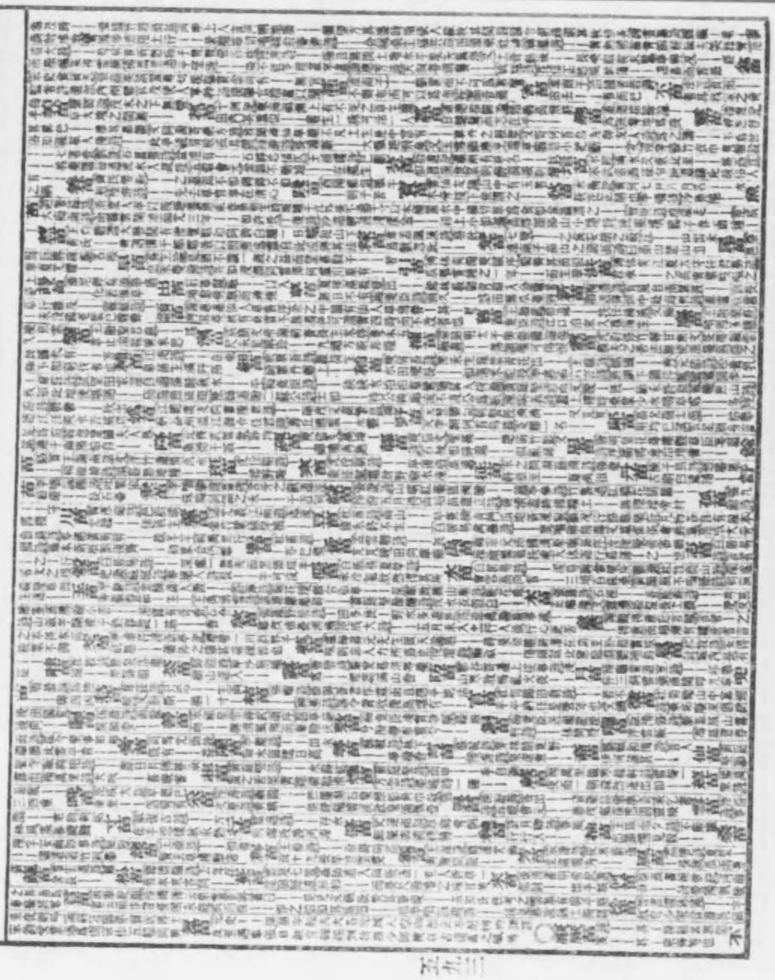

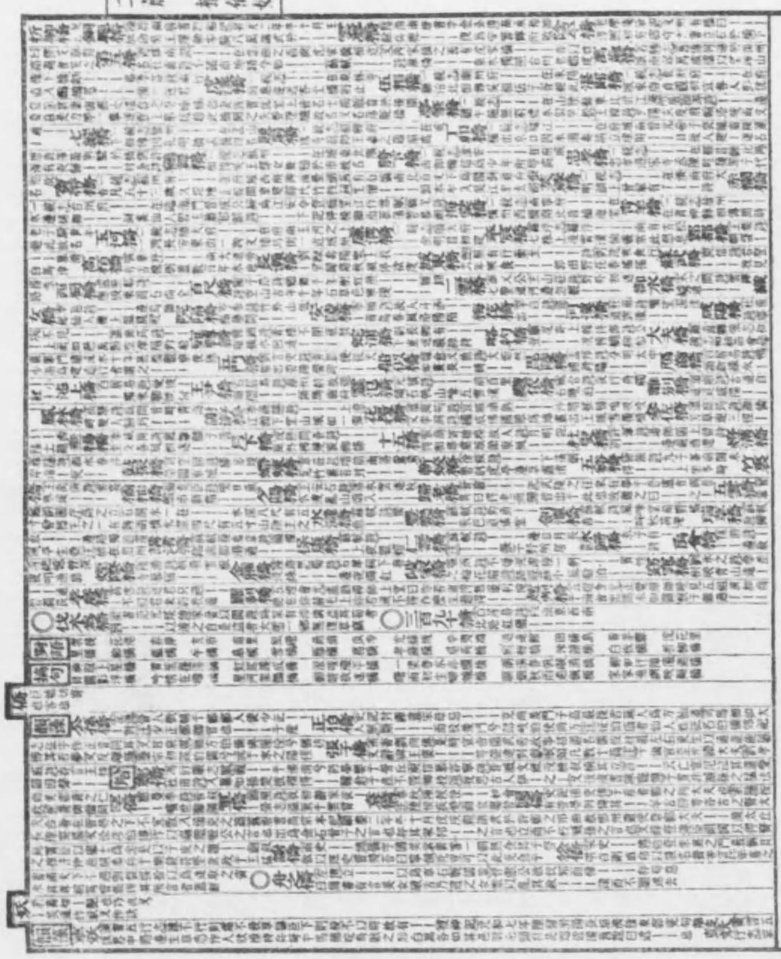

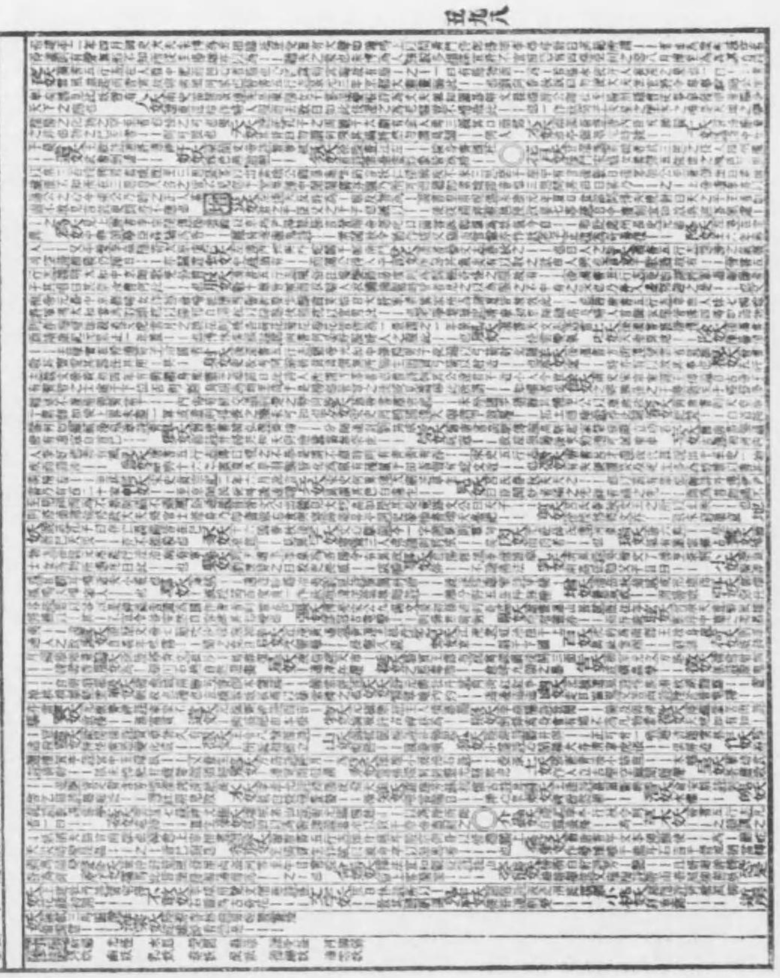

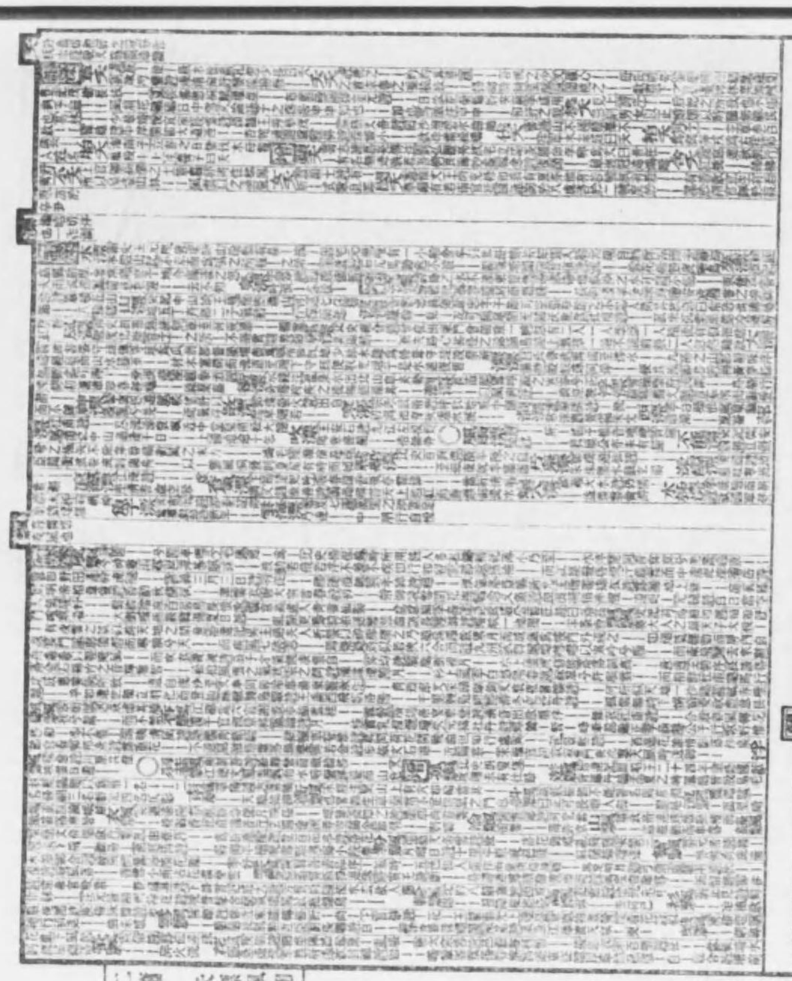

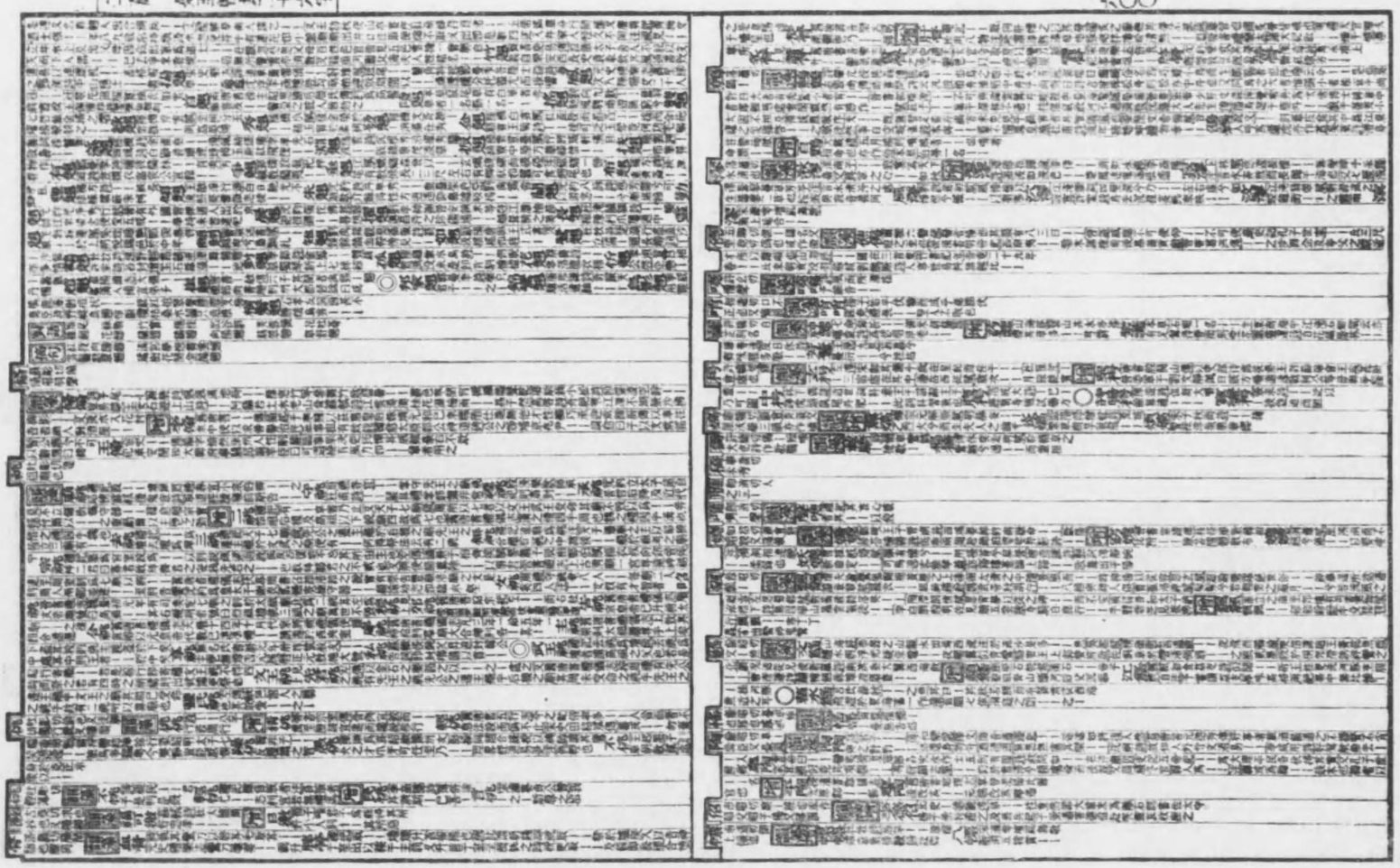

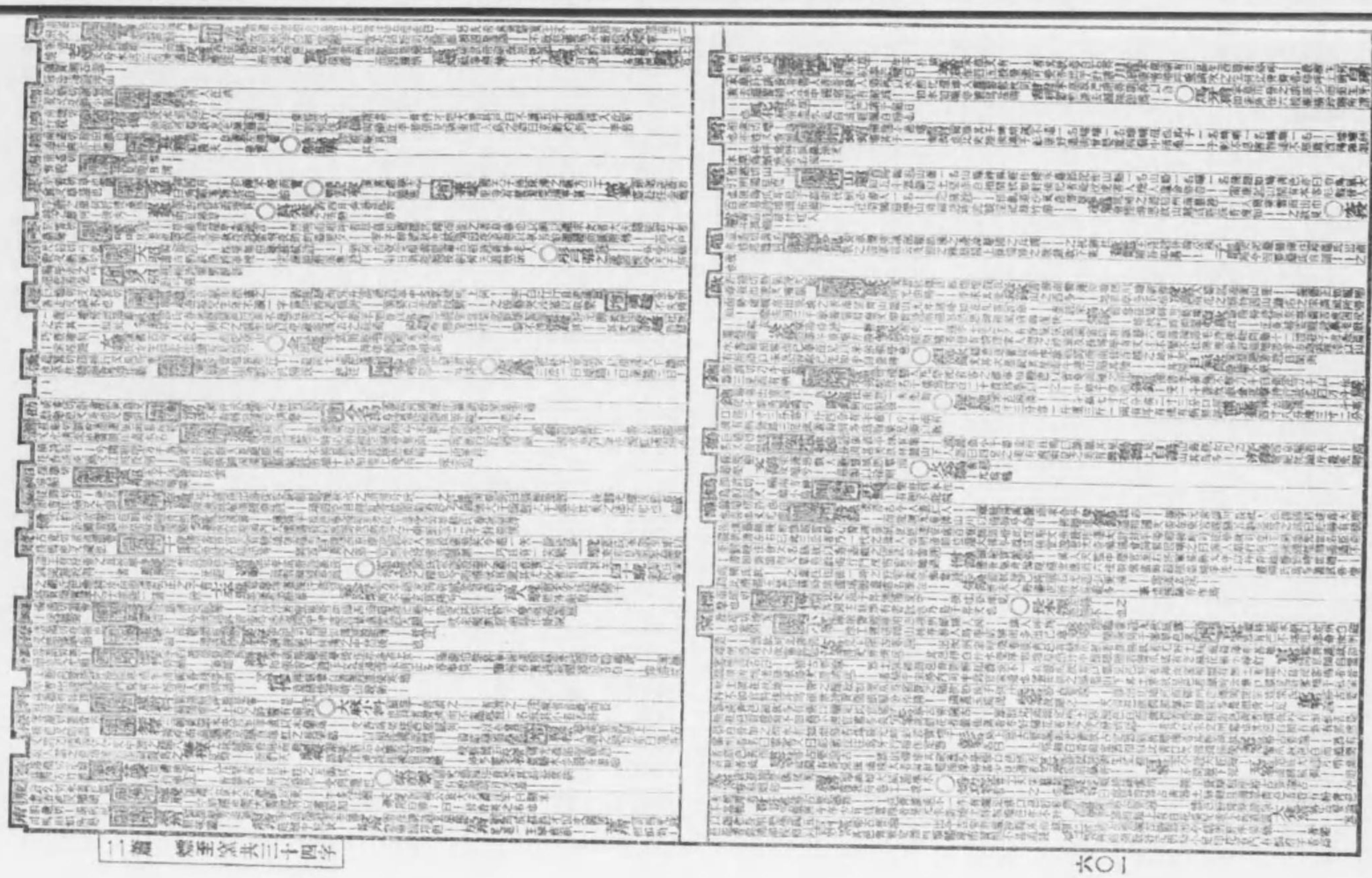

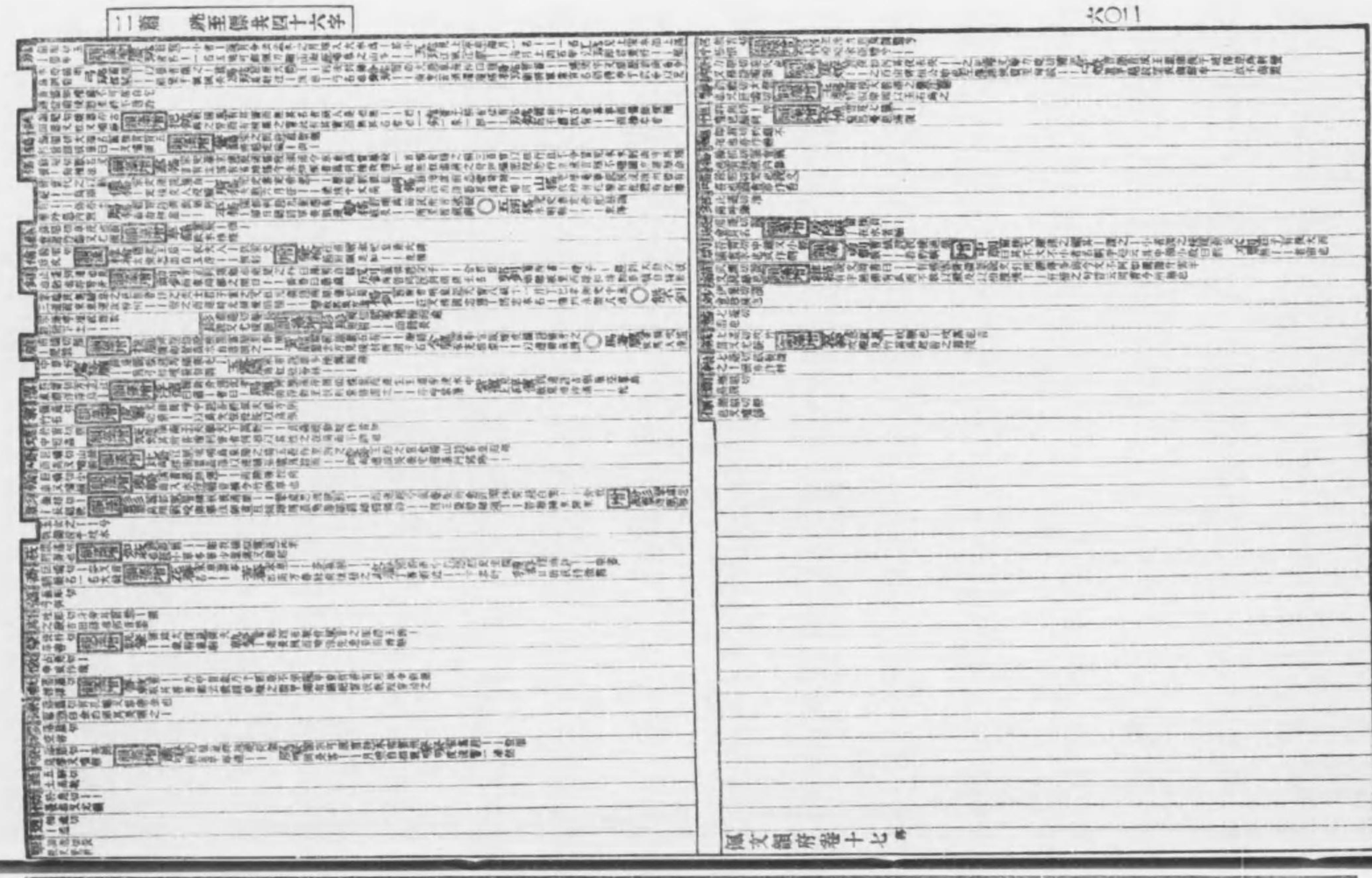

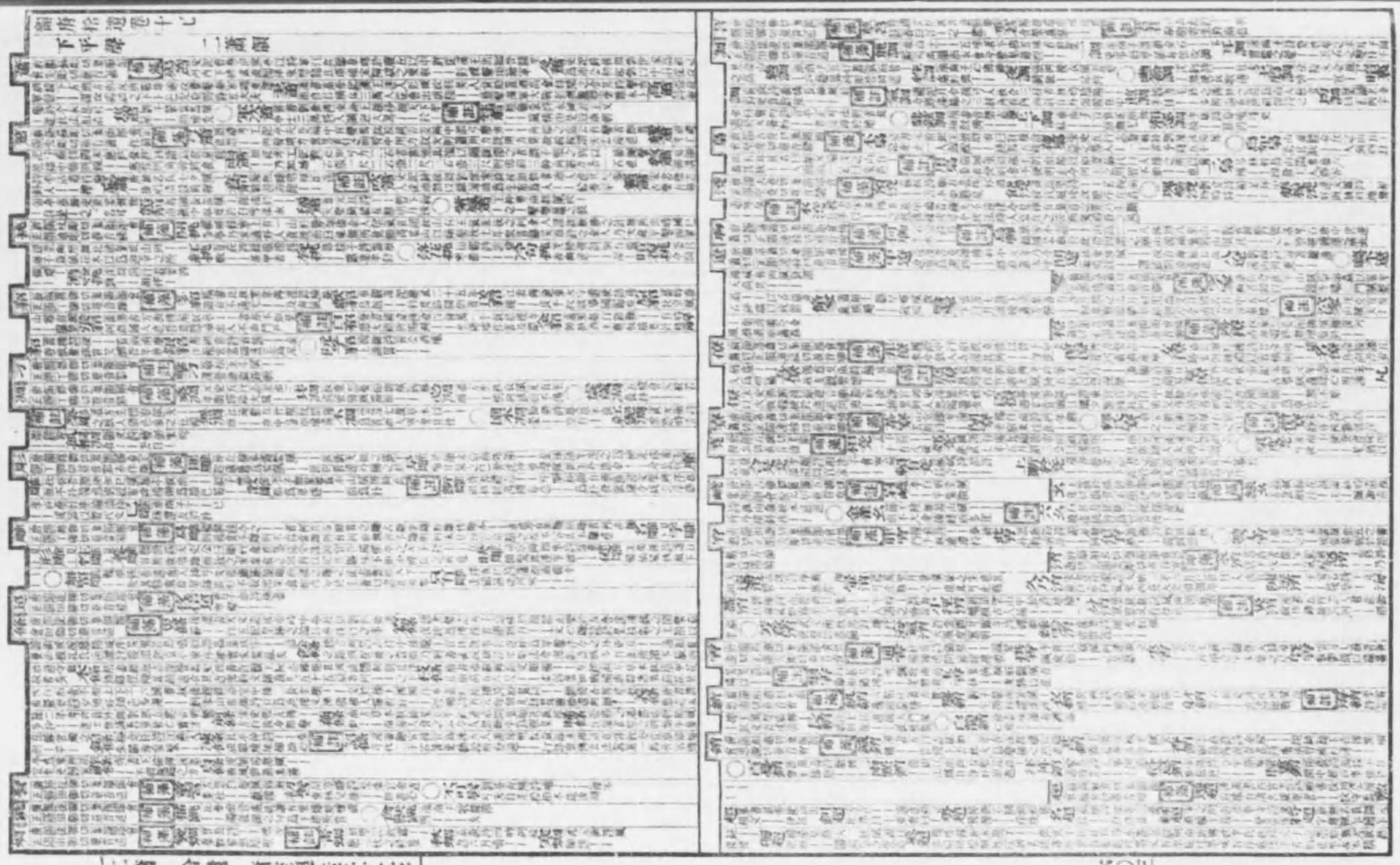

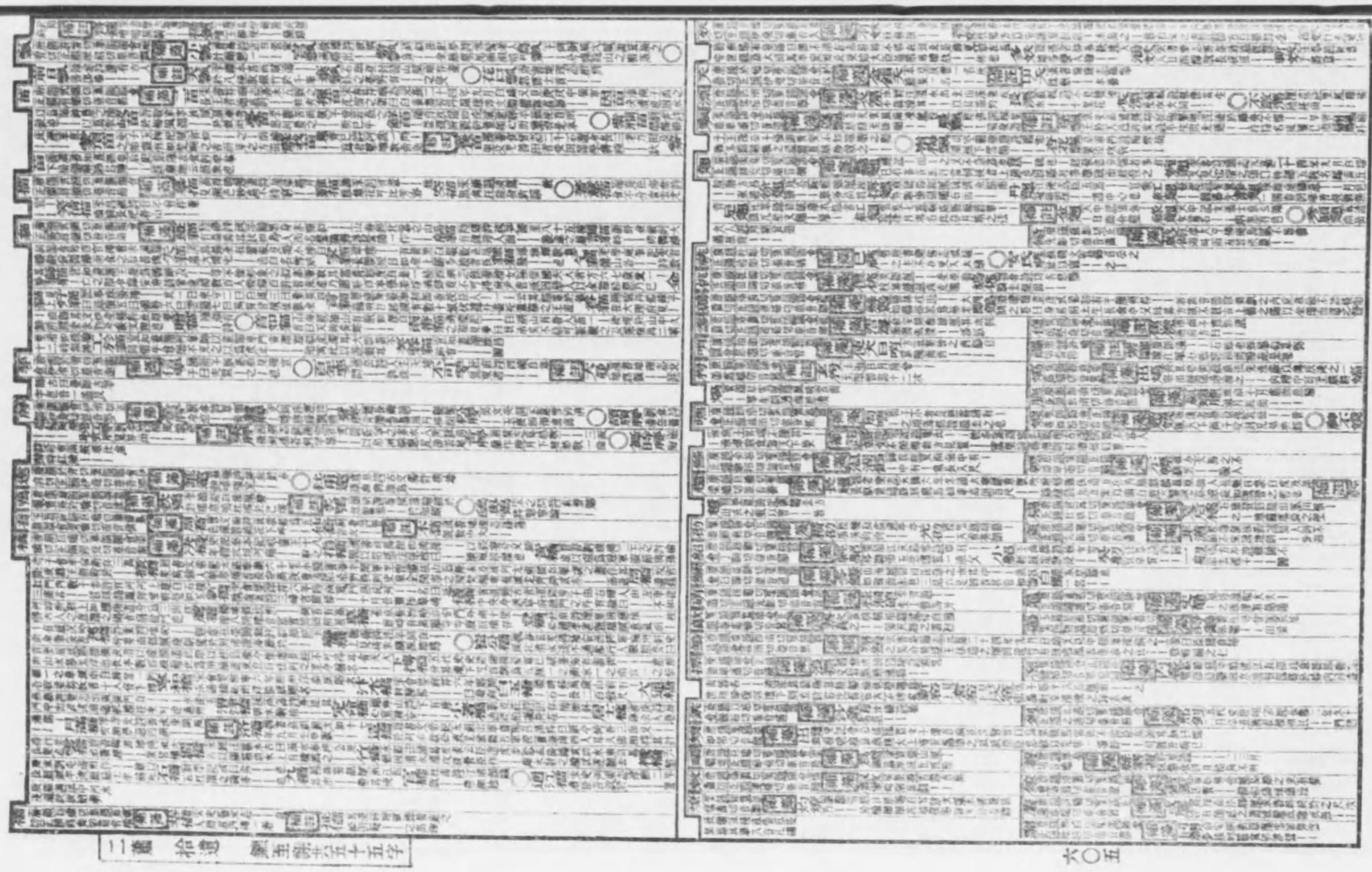

佩文韻府卷十八

下平聲 三肴韻

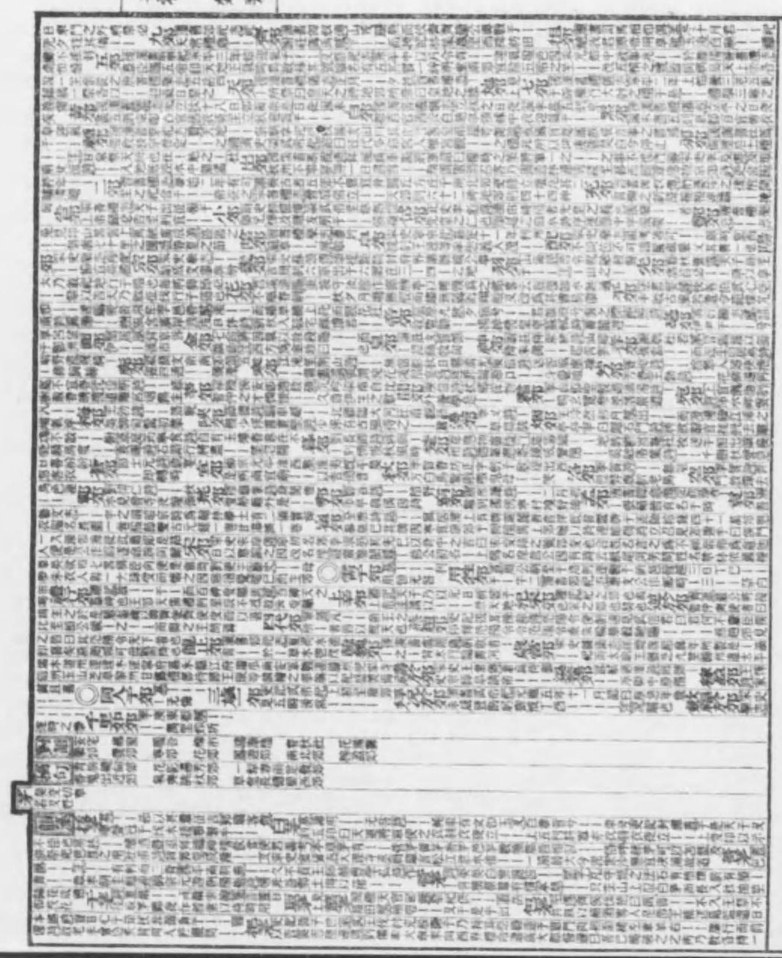

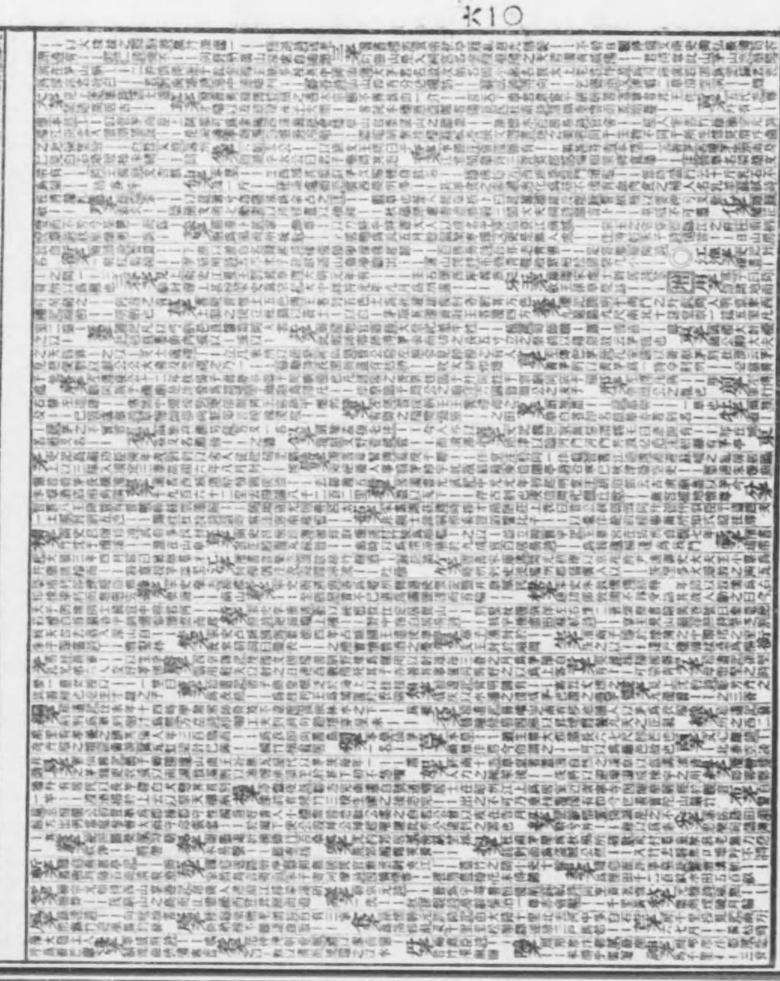

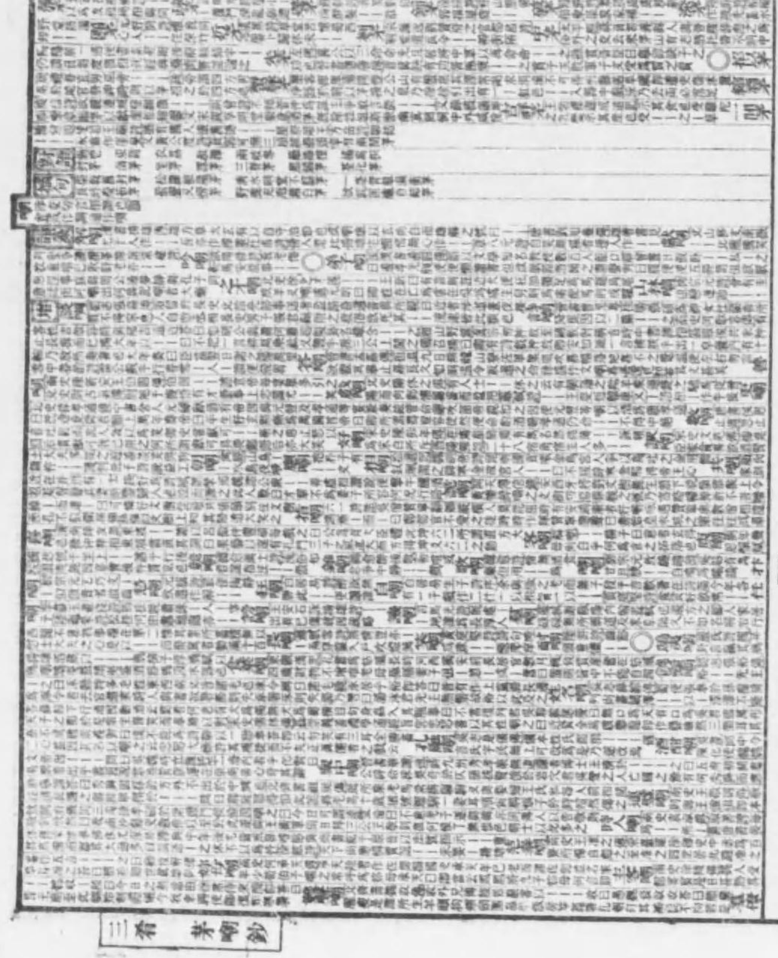

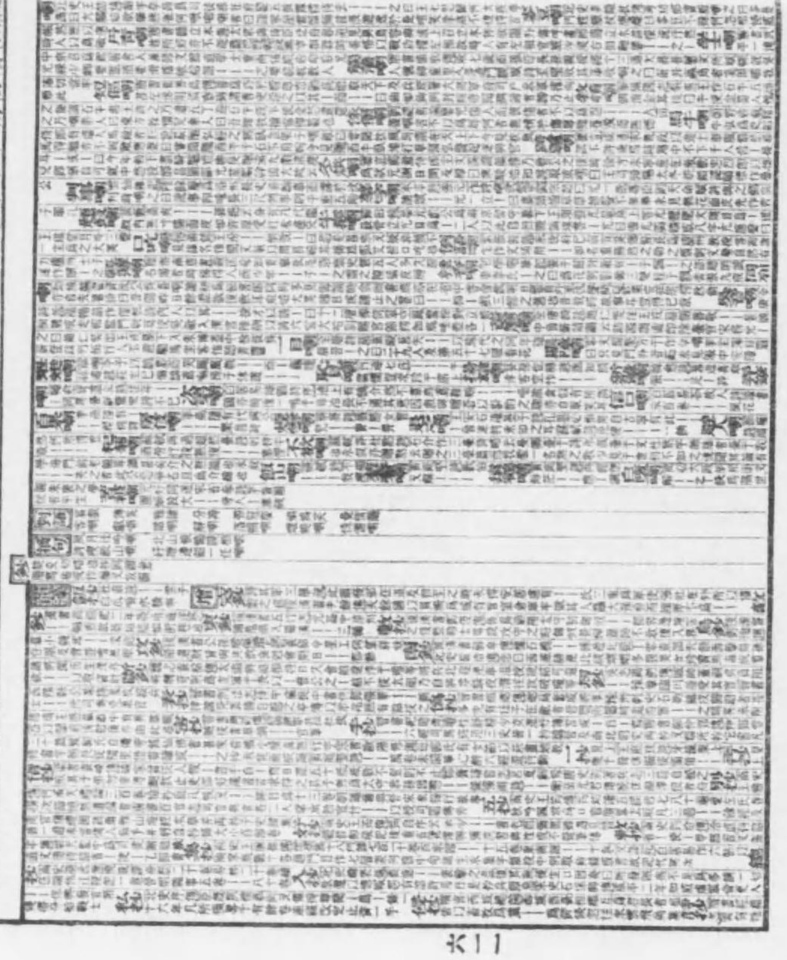

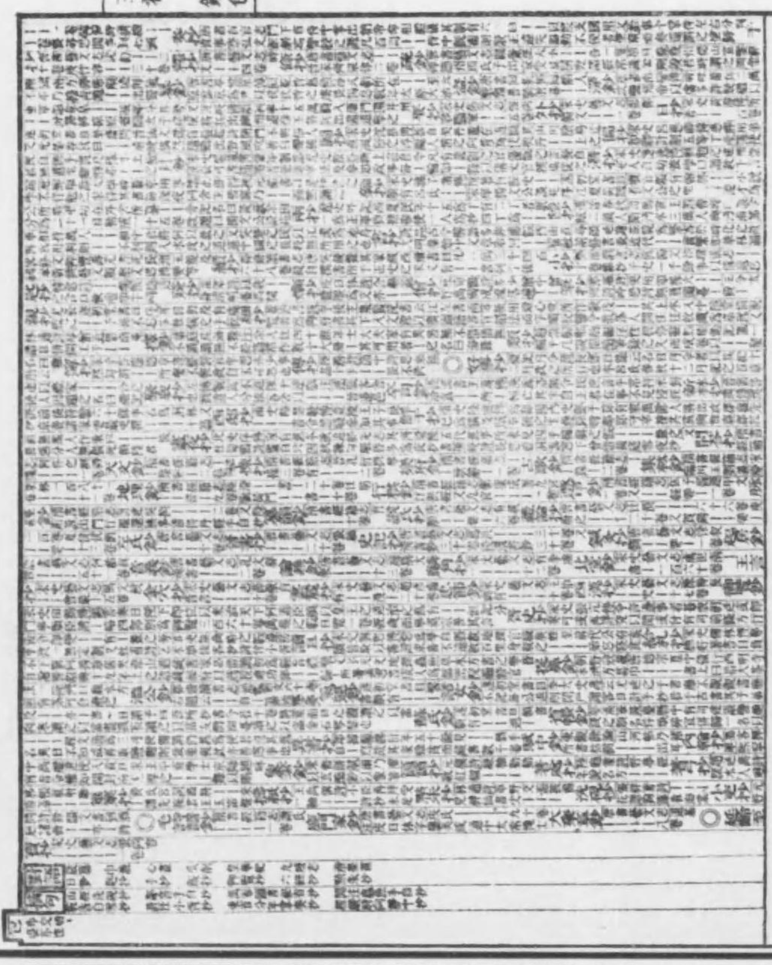

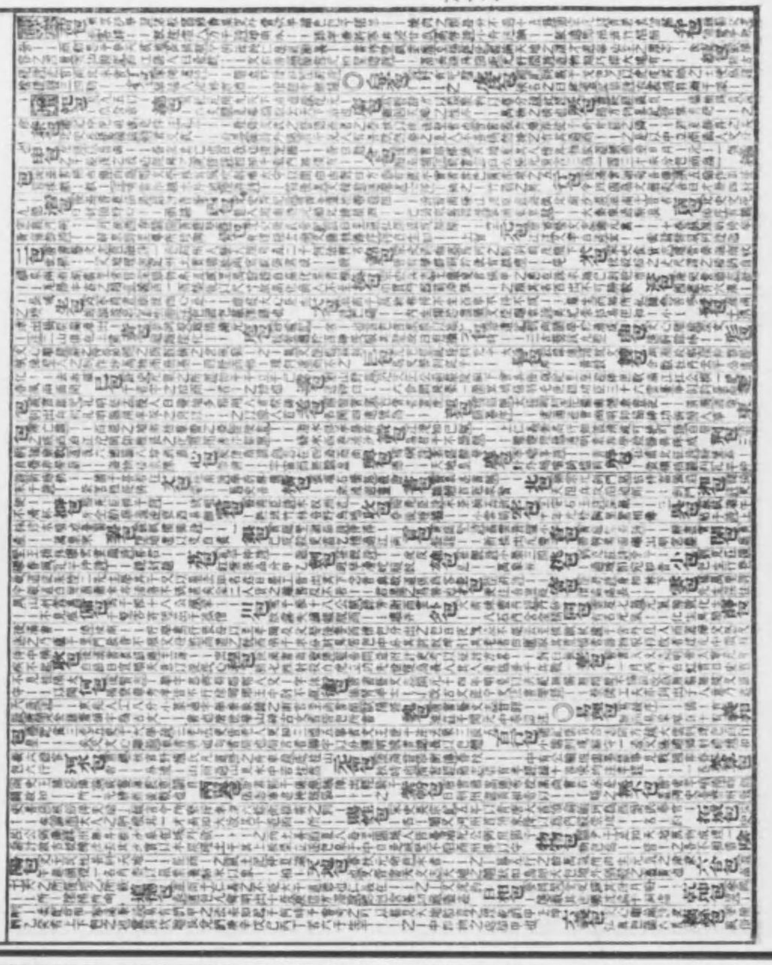

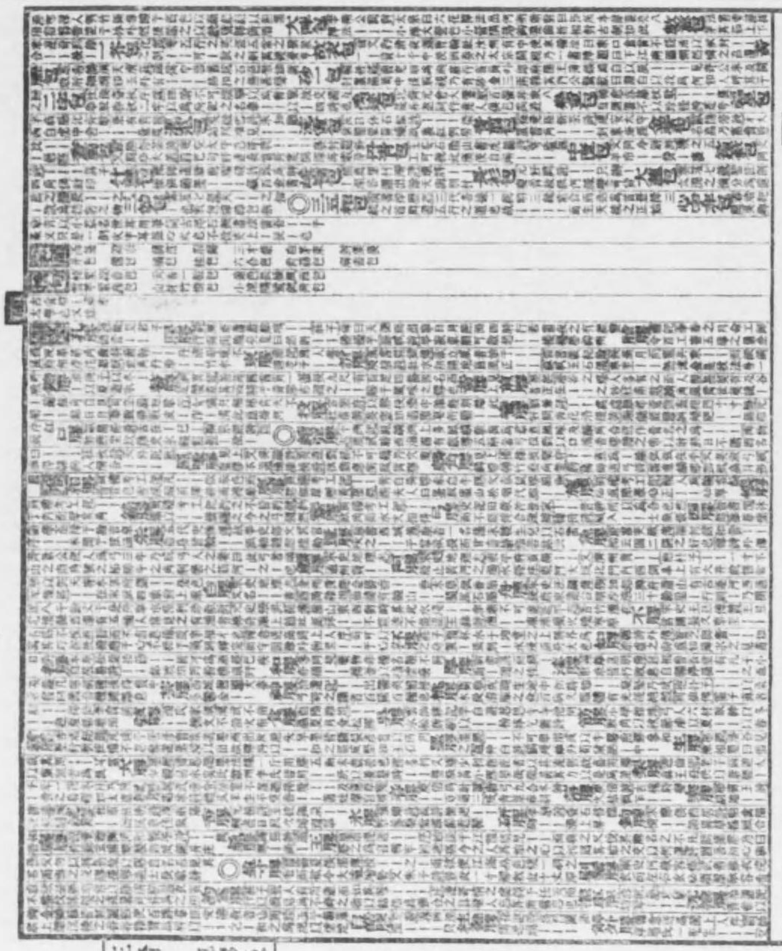

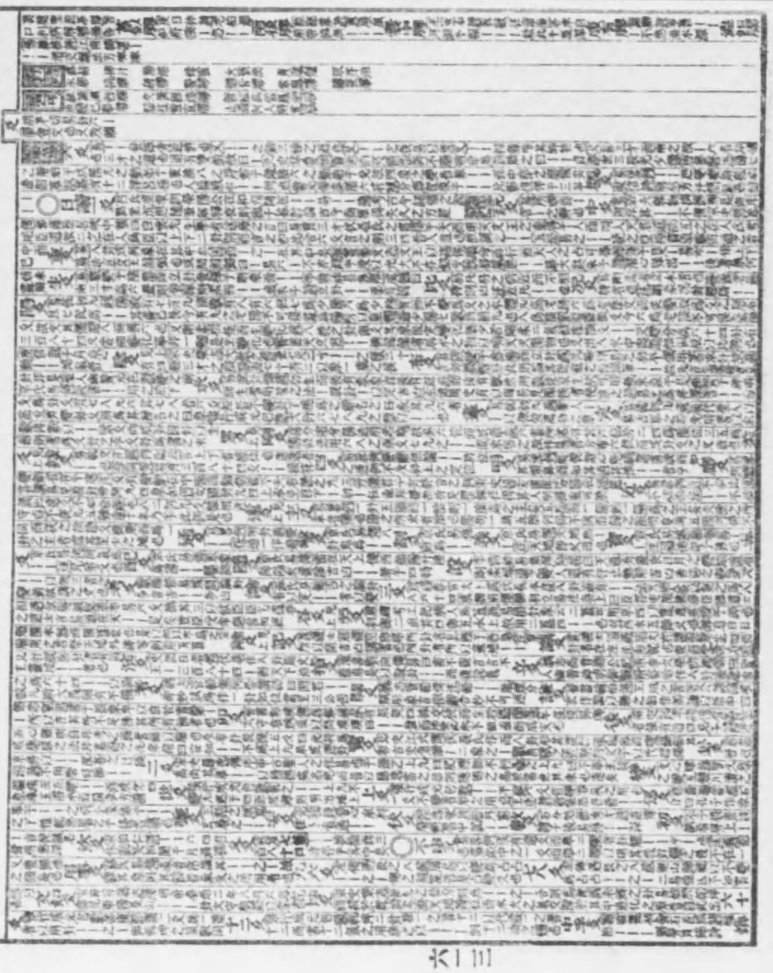

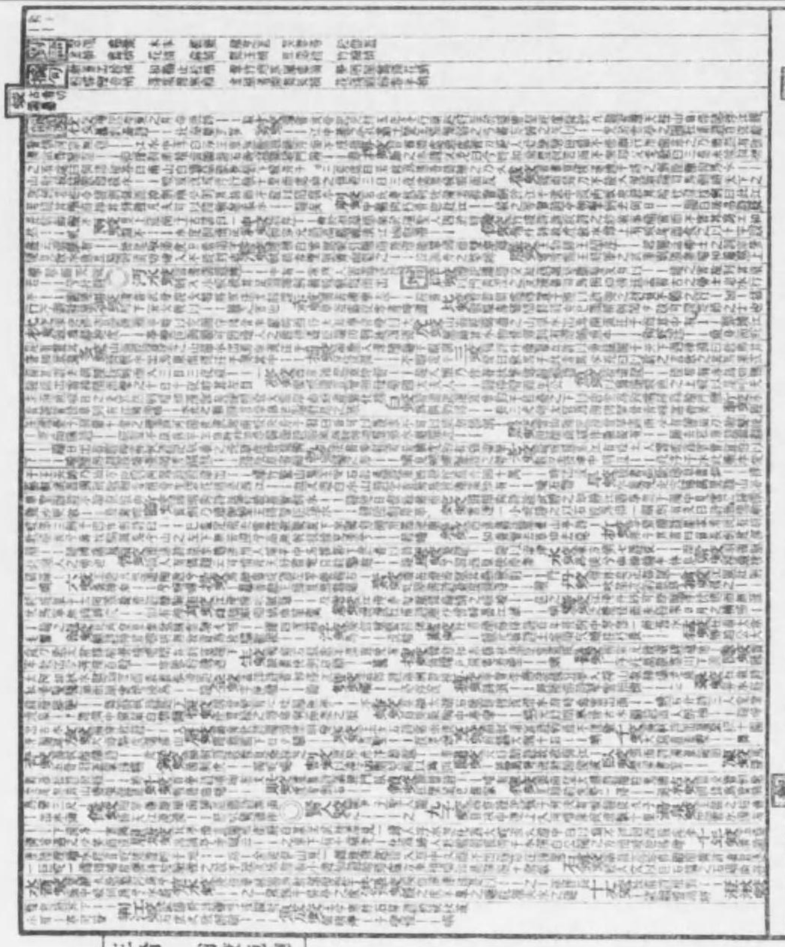

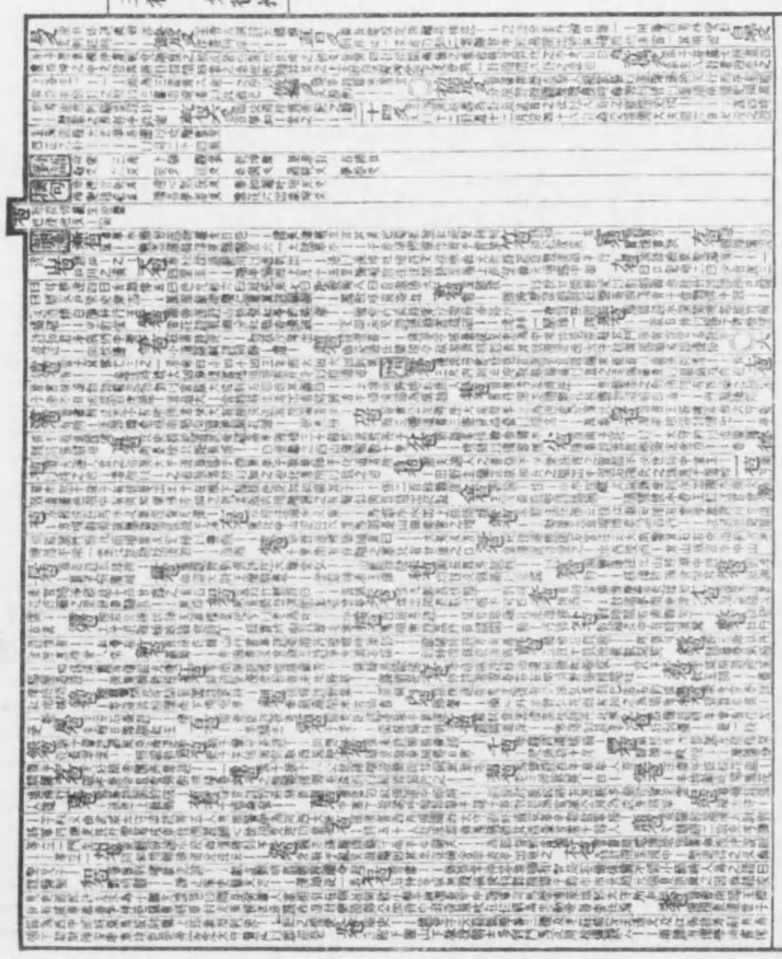

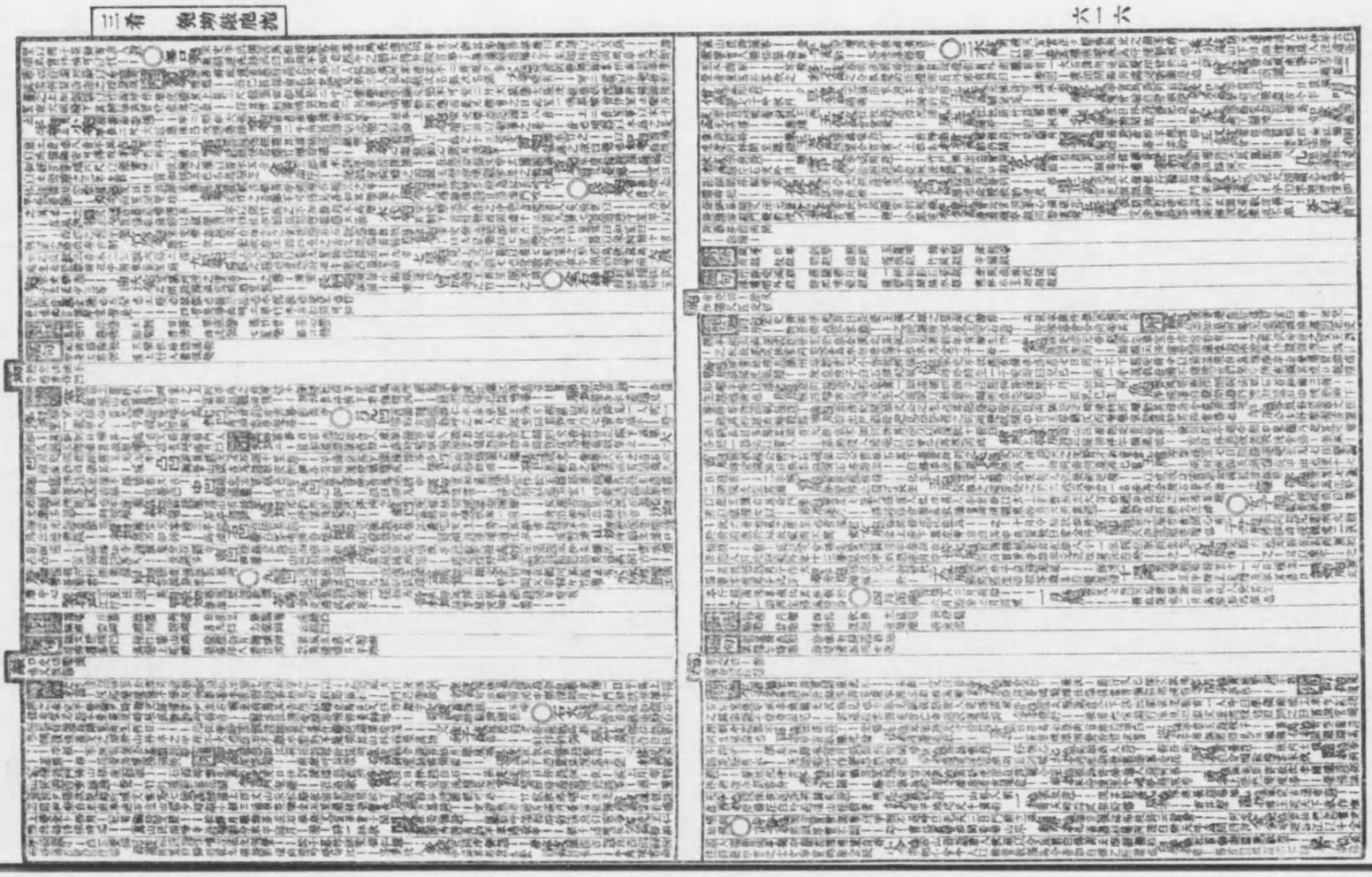

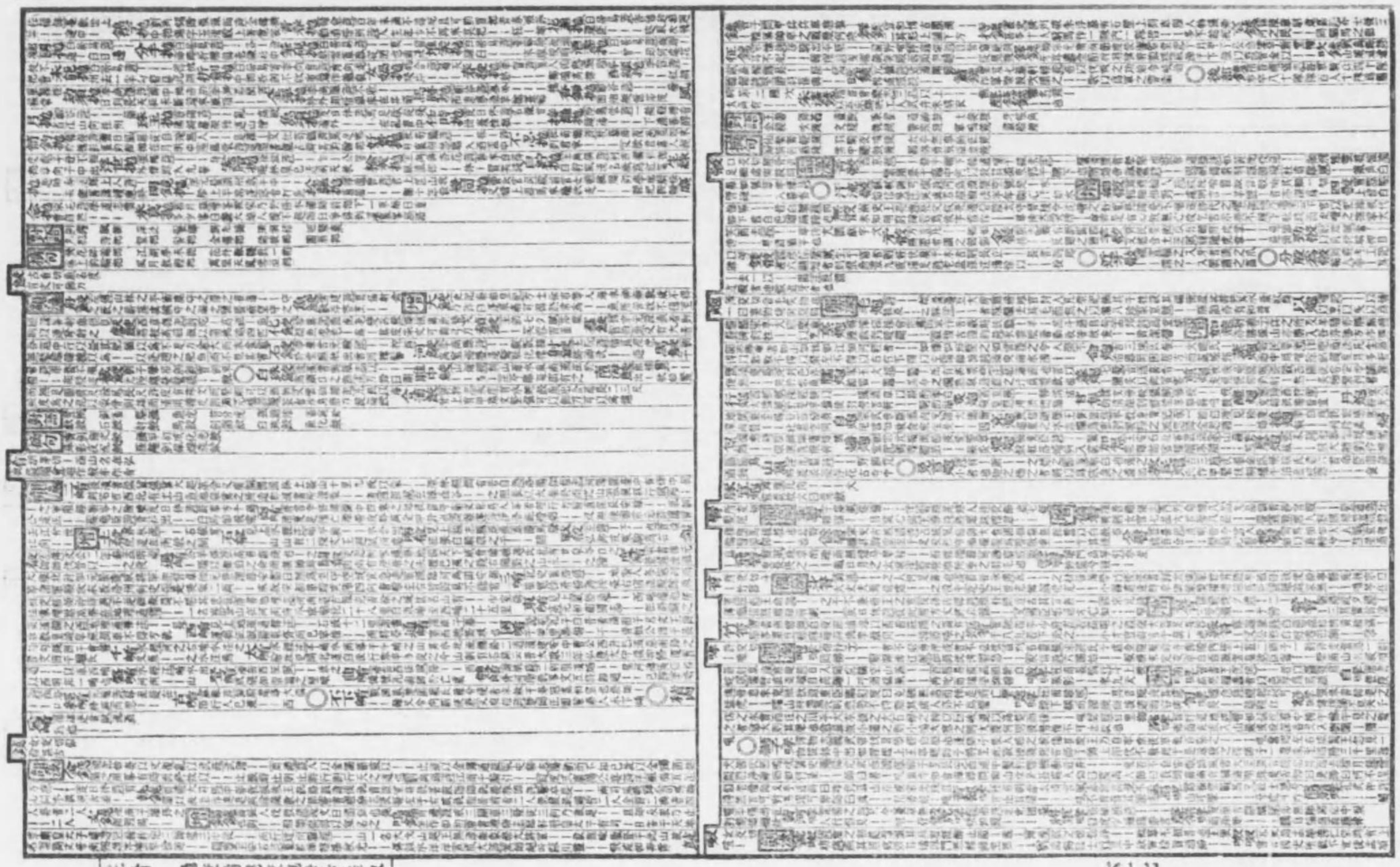

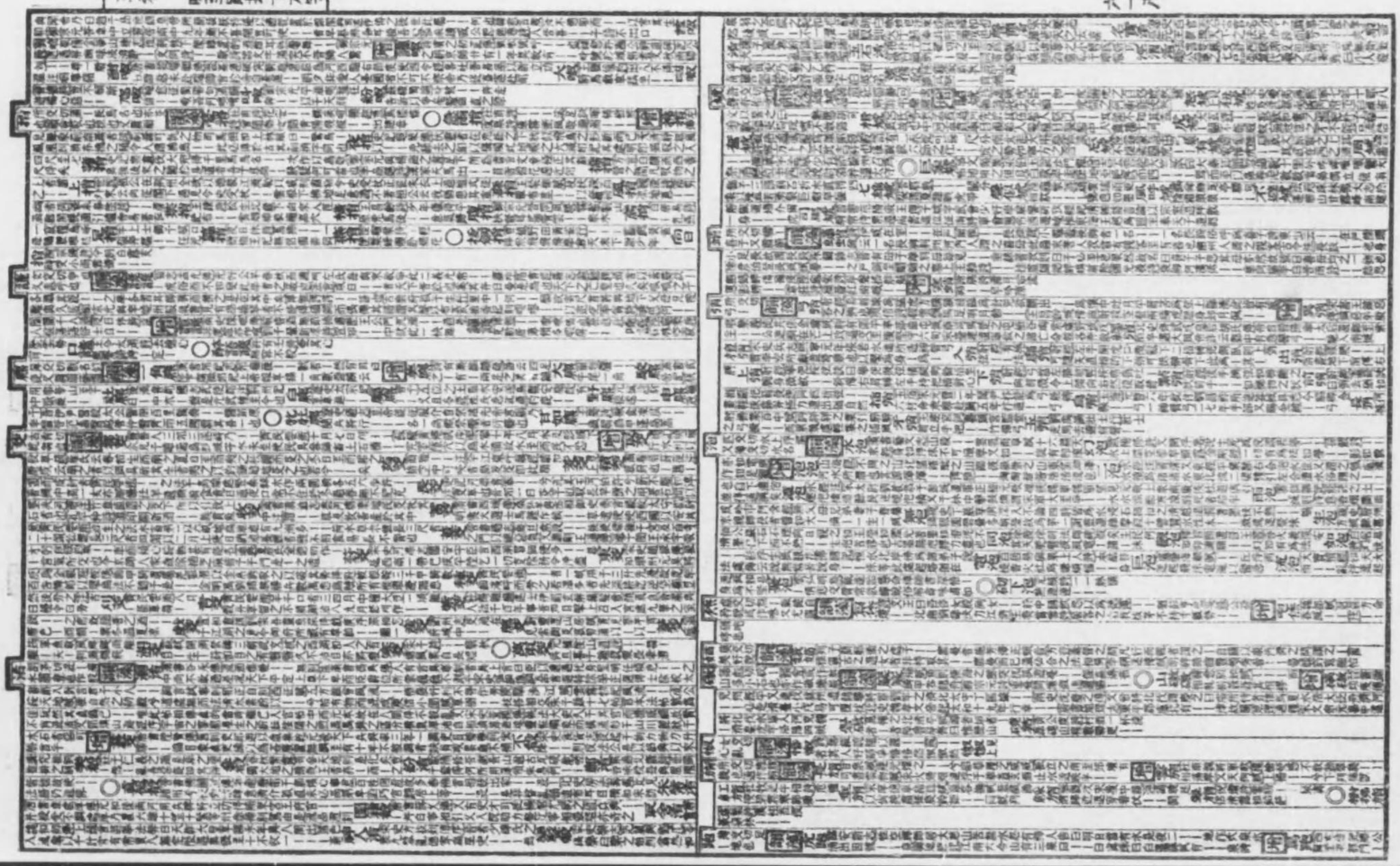

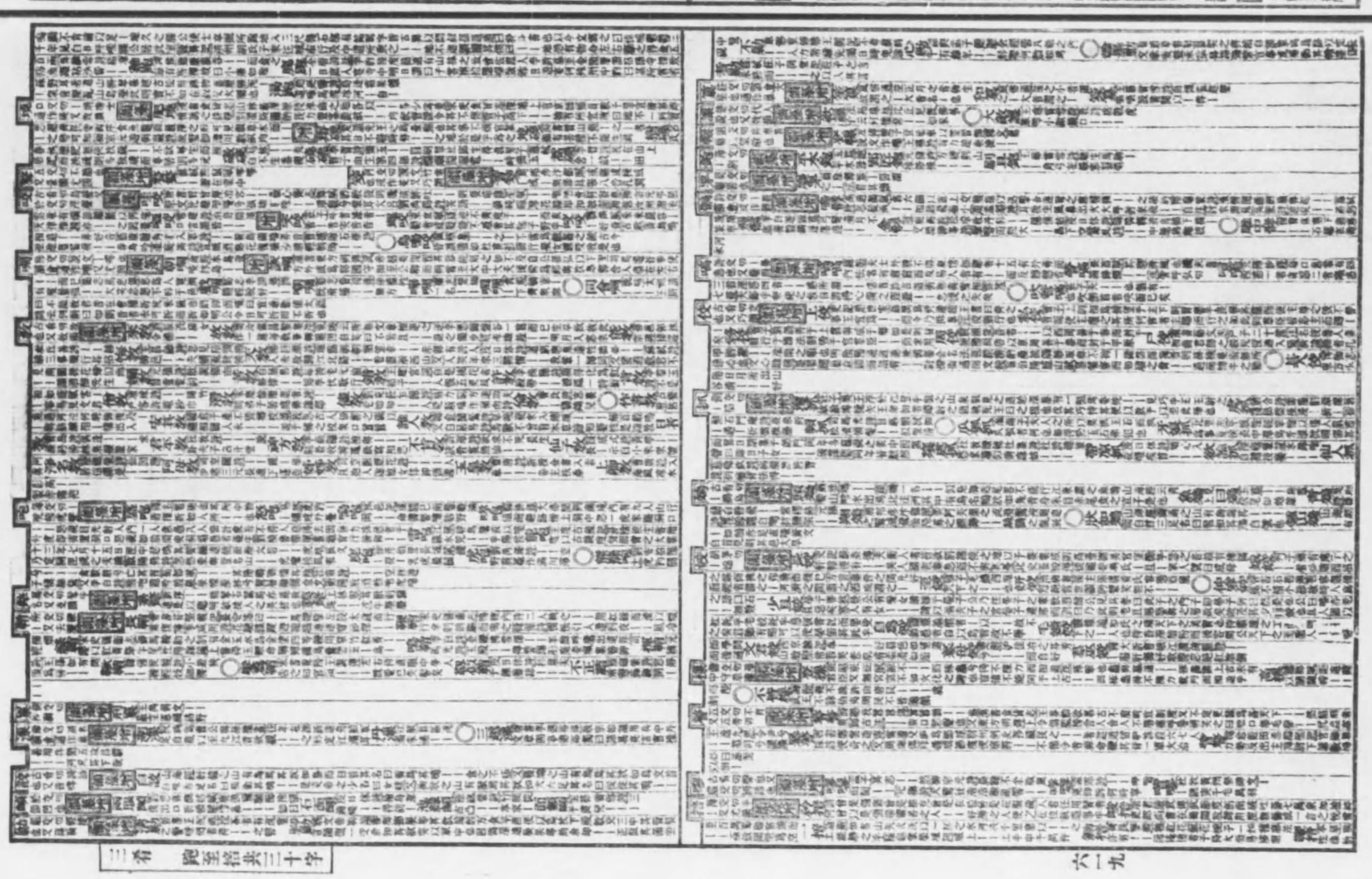

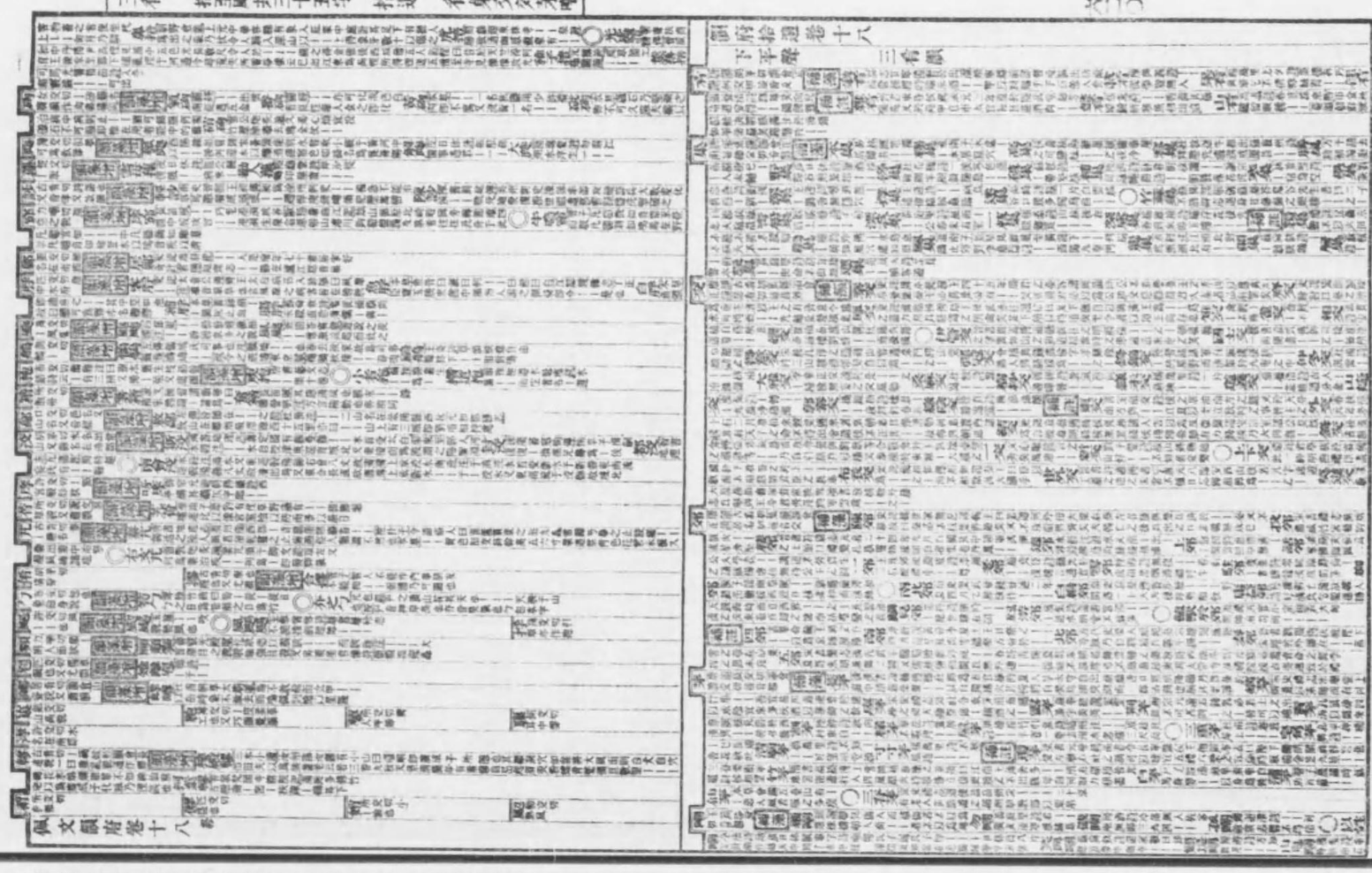

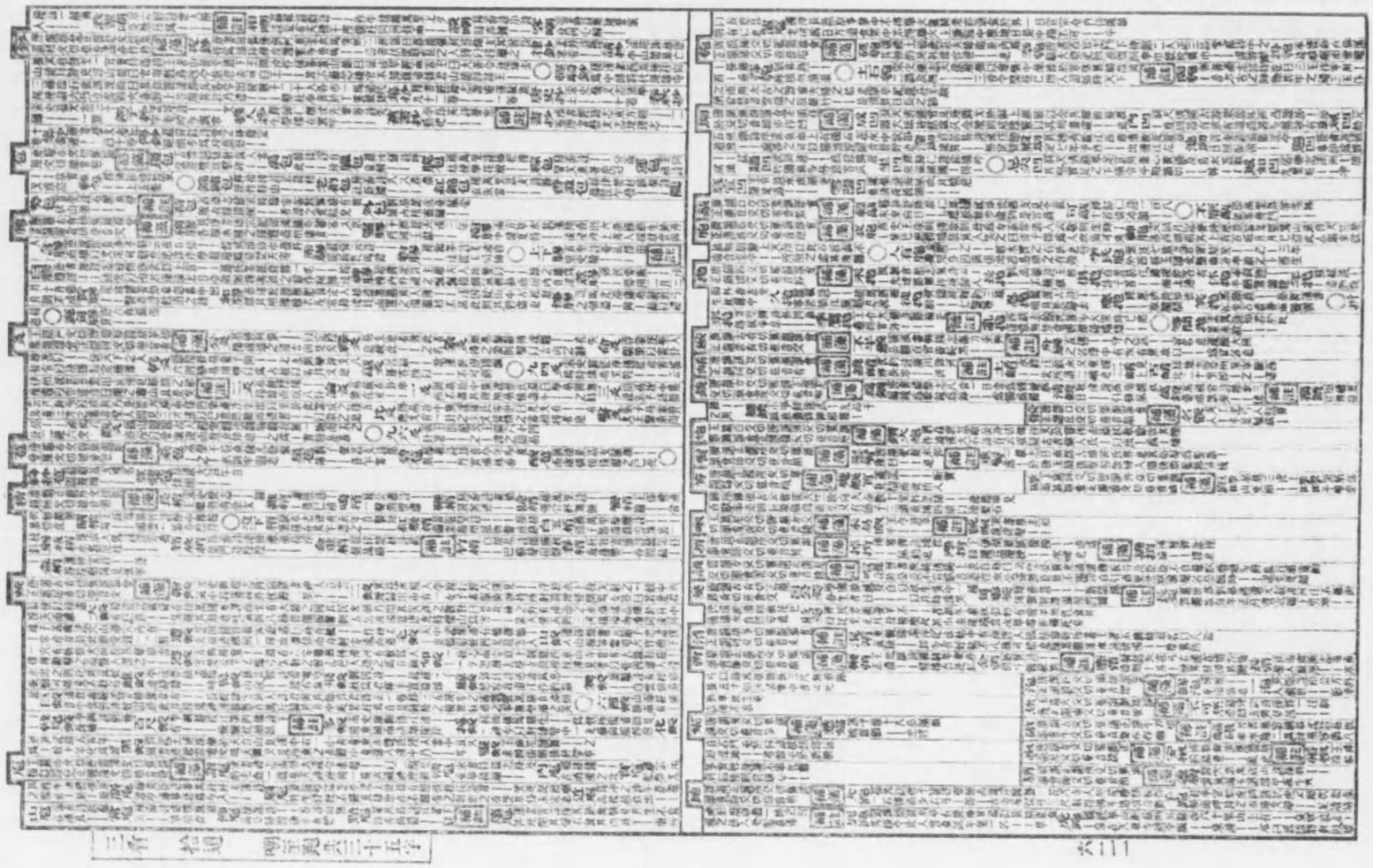

佩文韻府卷十八

韻府拾遺卷十八

下平聲　三肴韻

[illegible]

佩文韻府卷十九

下平聲　四豪韻

[illegible]

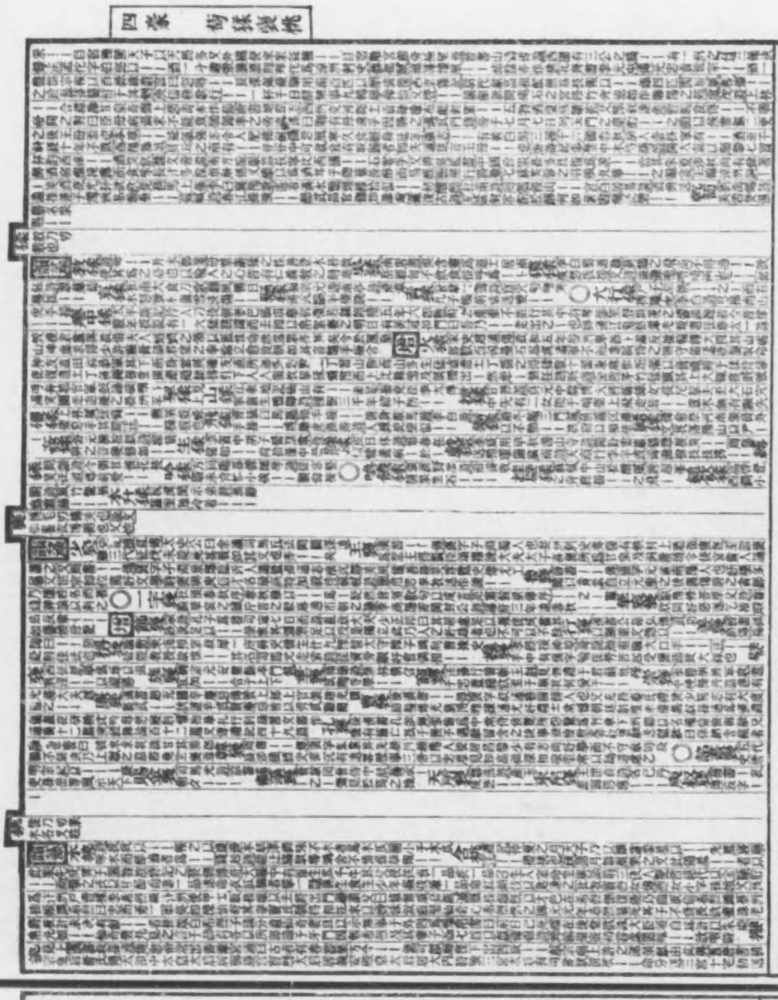

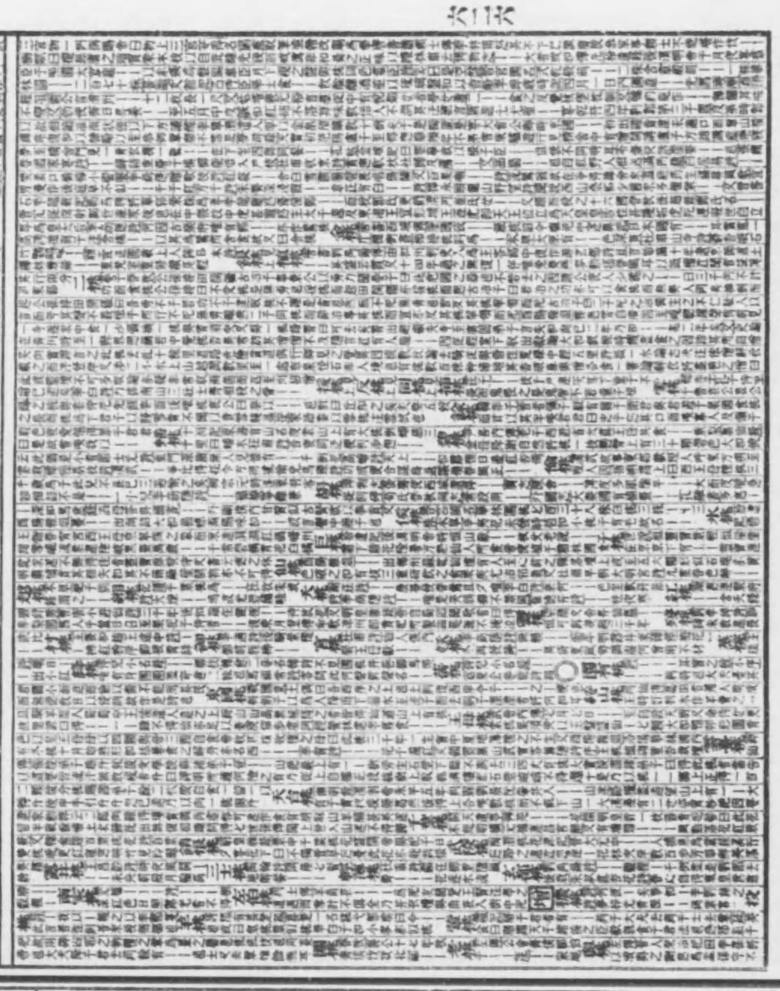

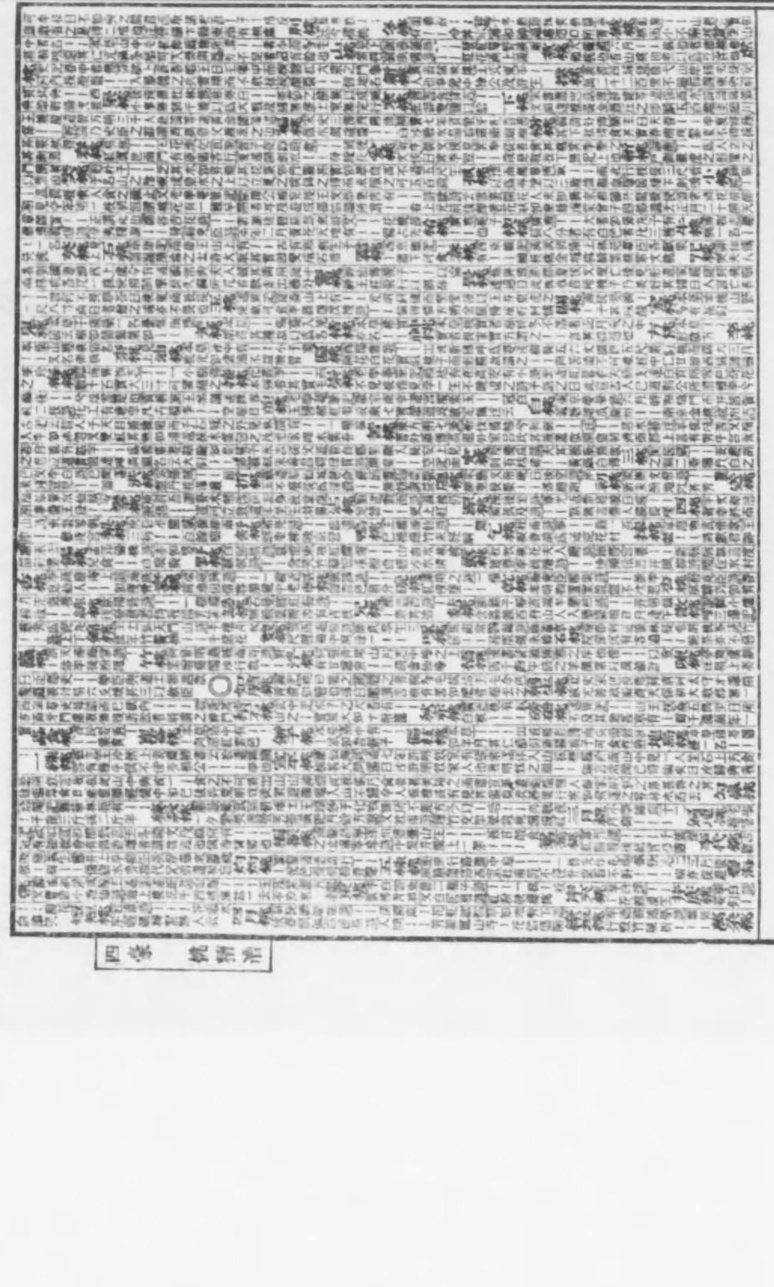

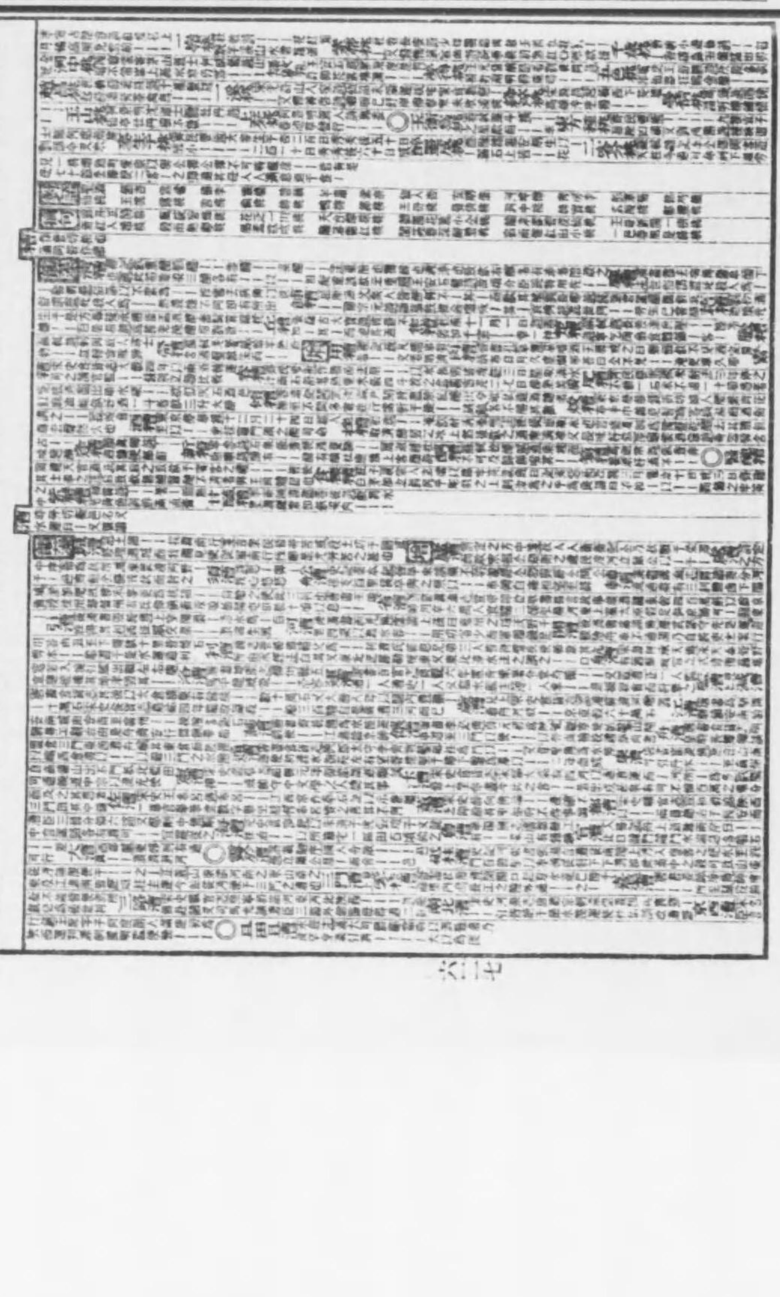

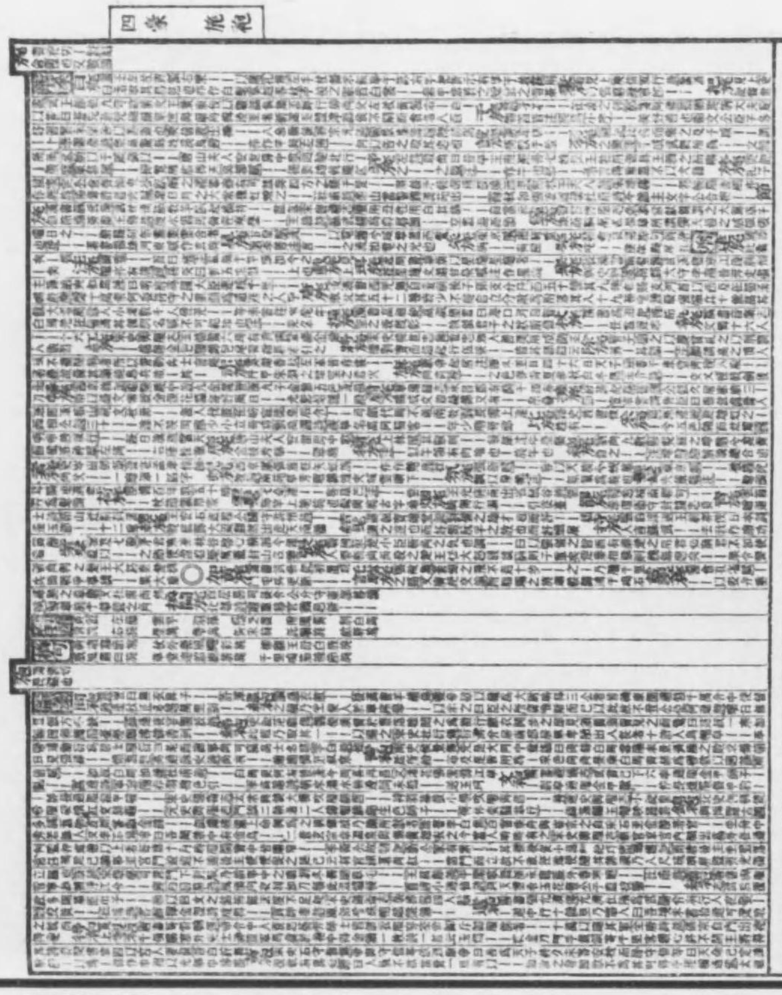

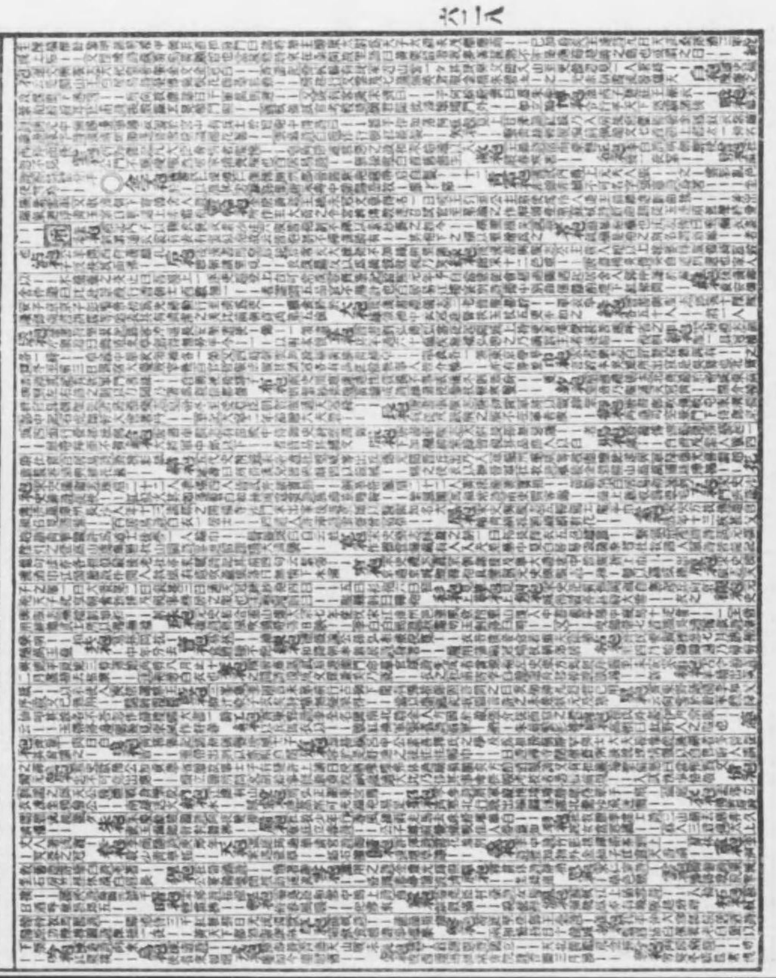

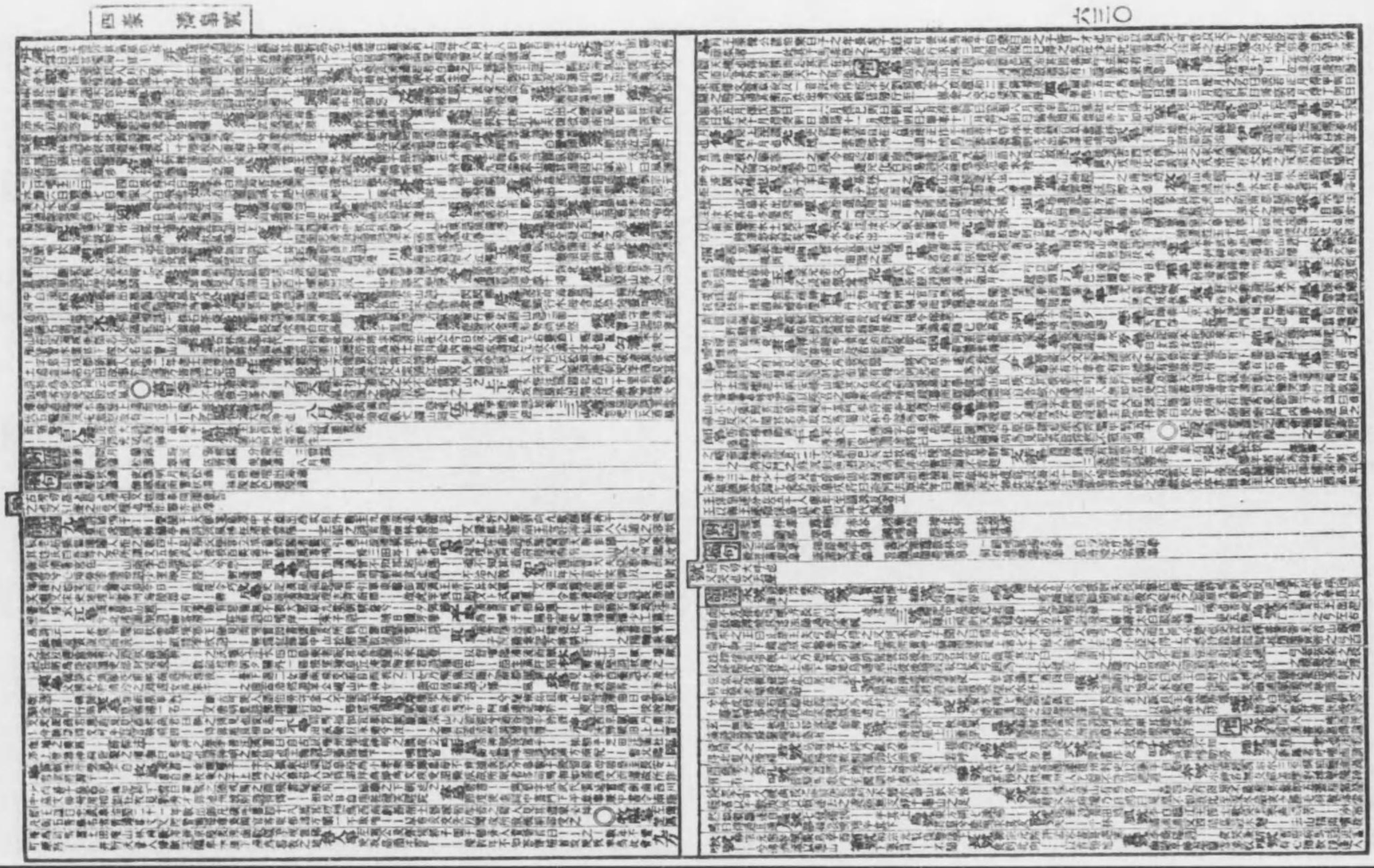

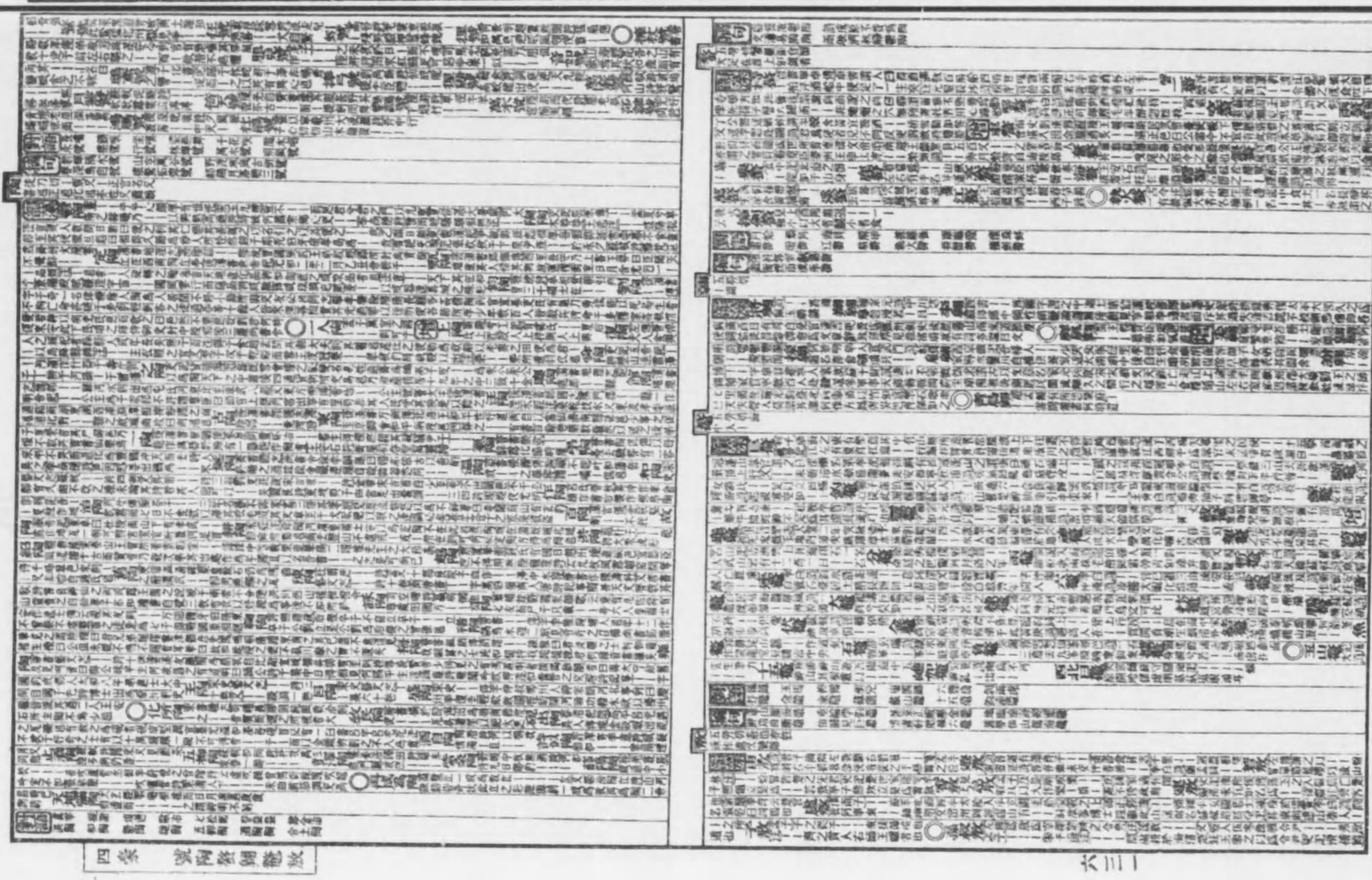

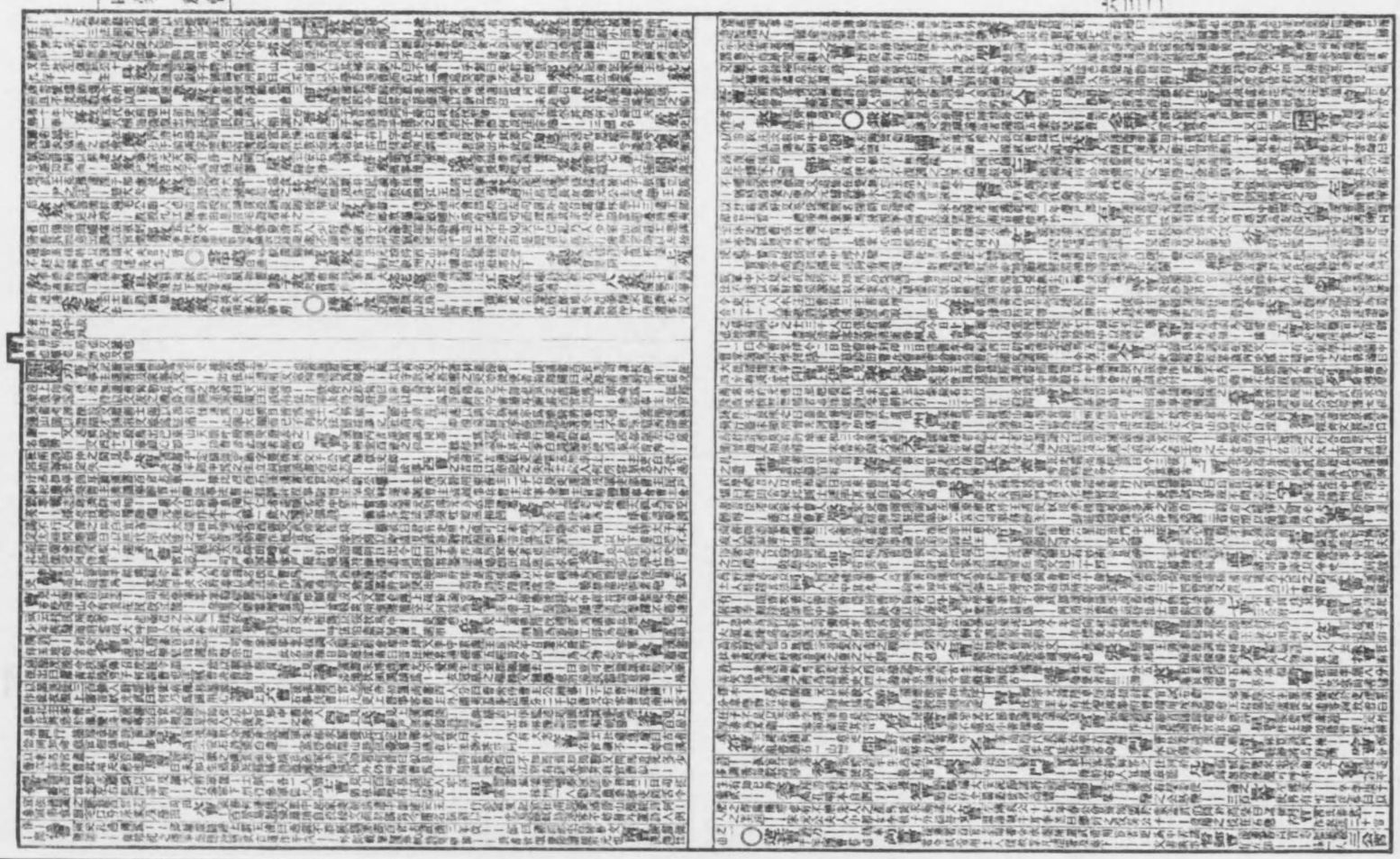

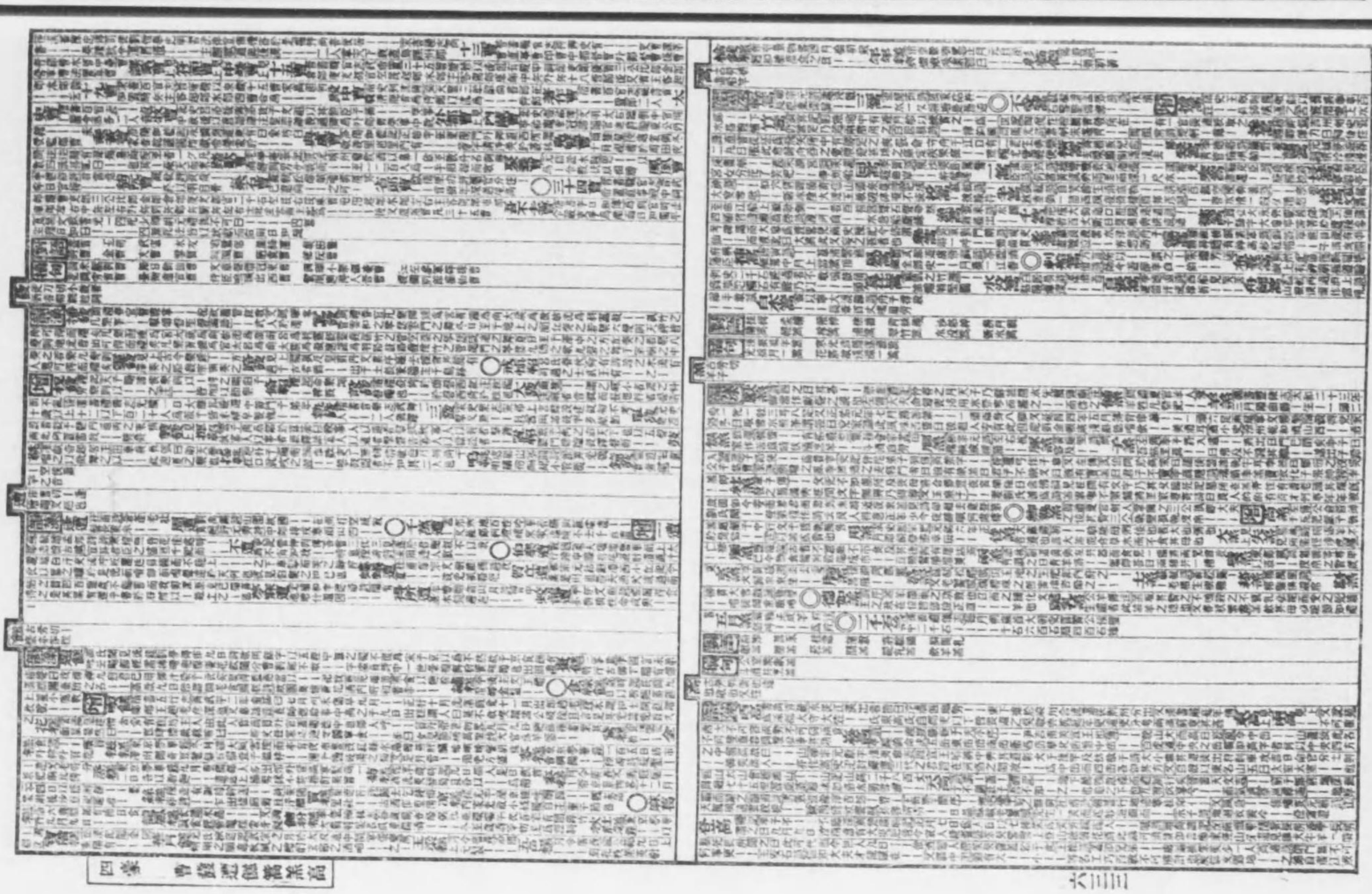

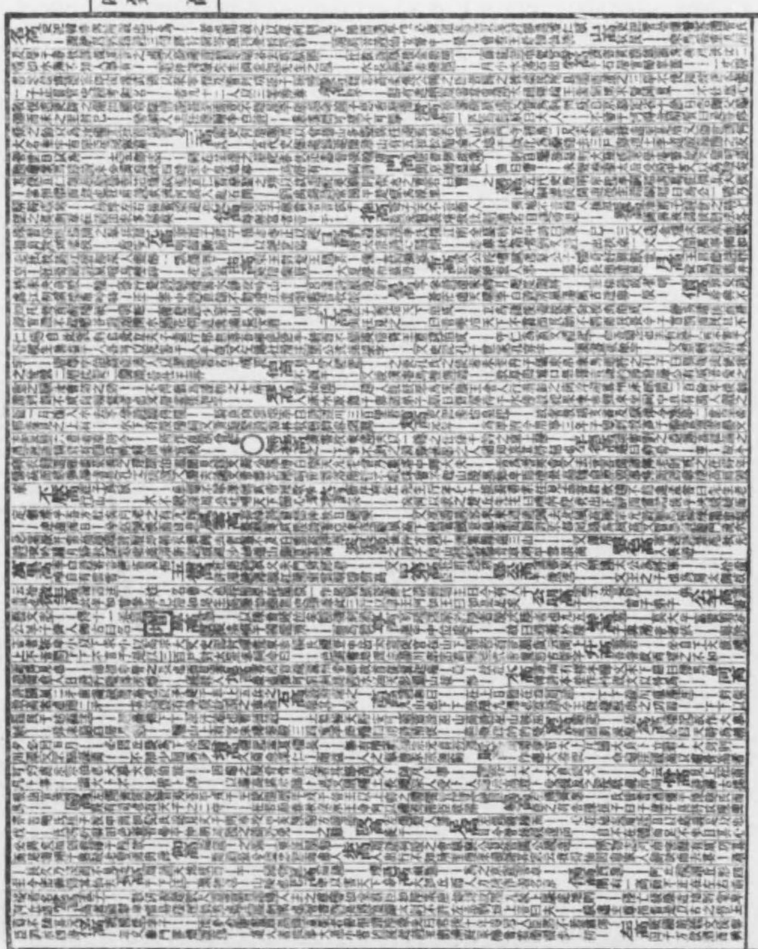

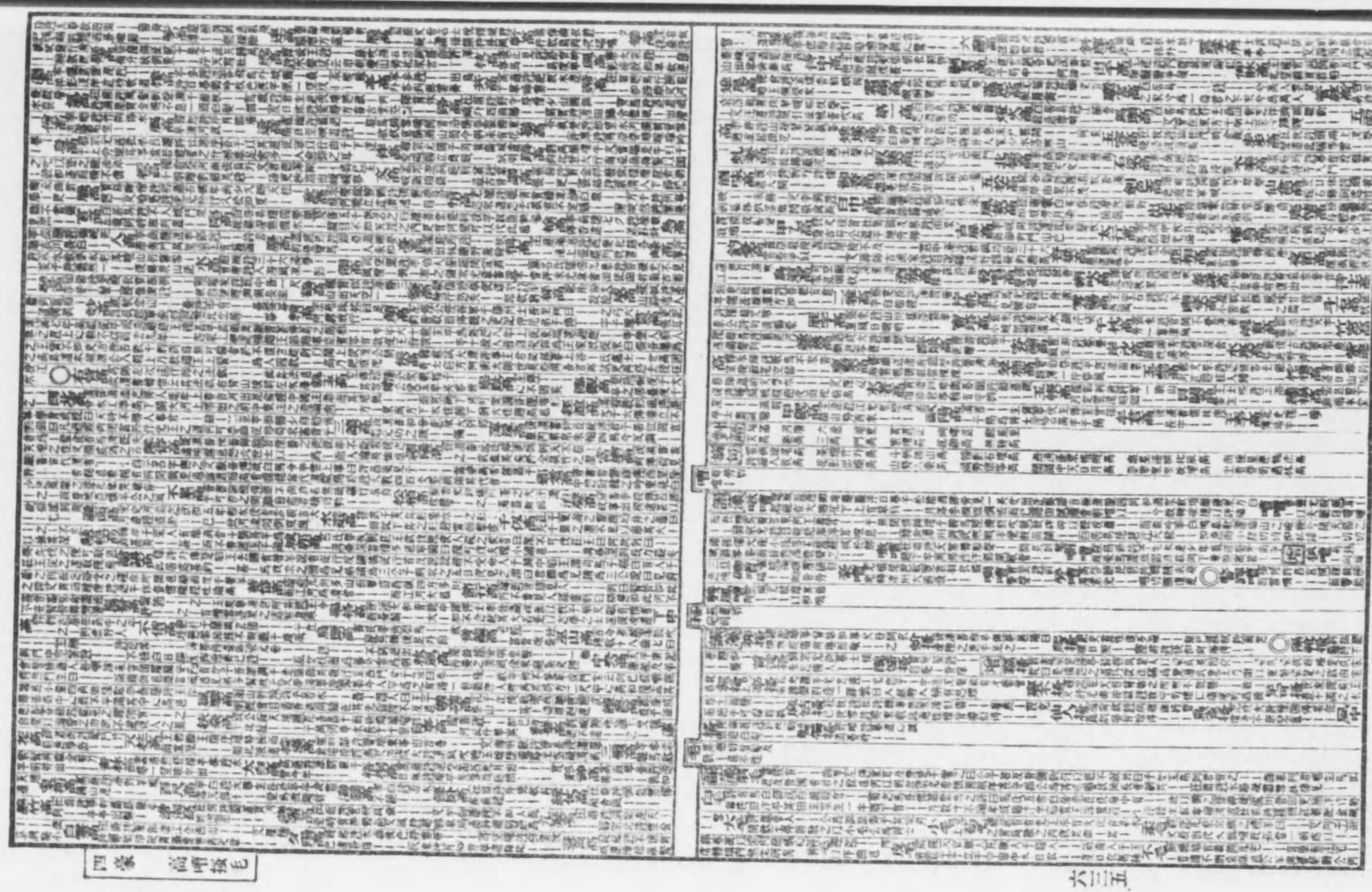

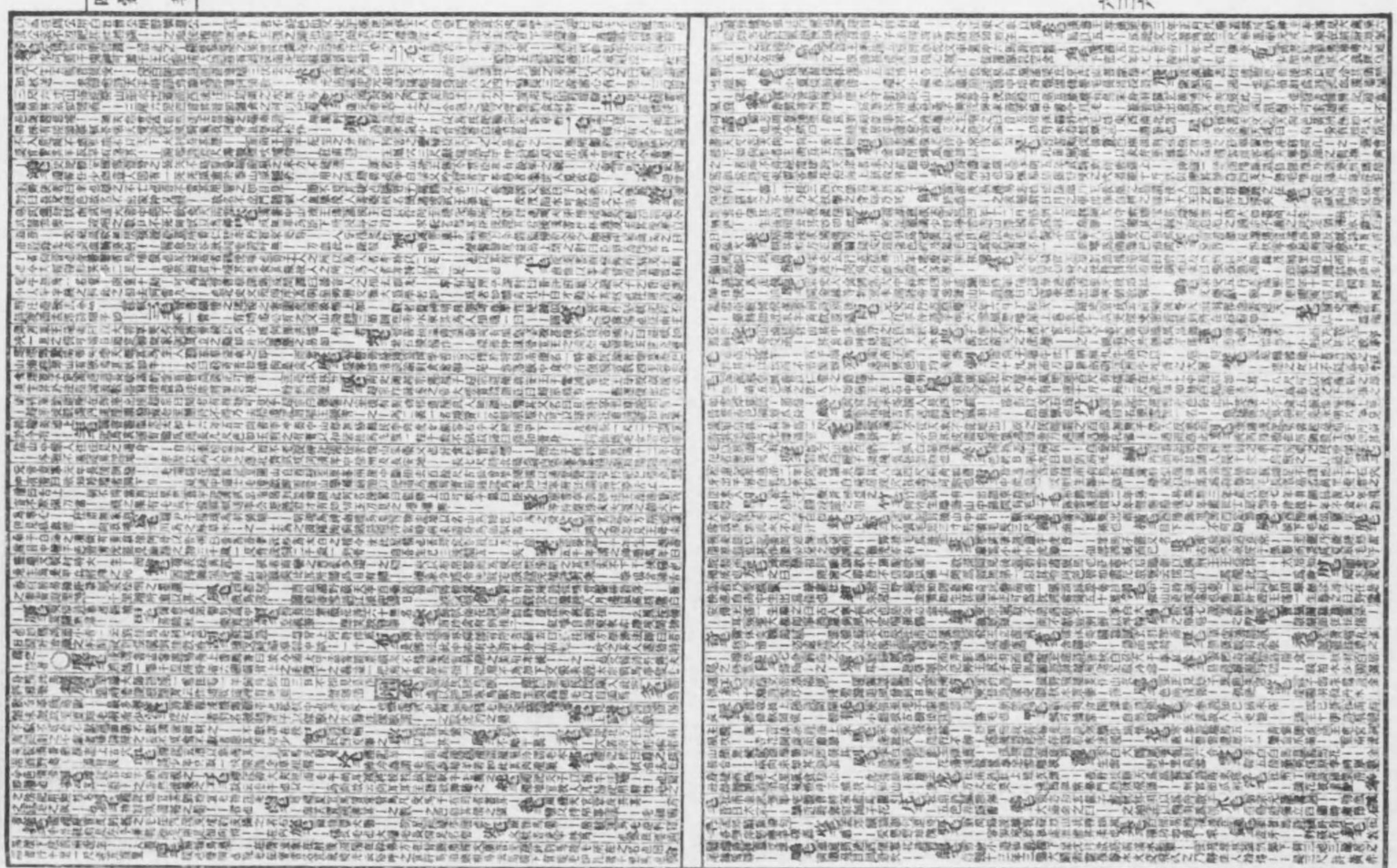

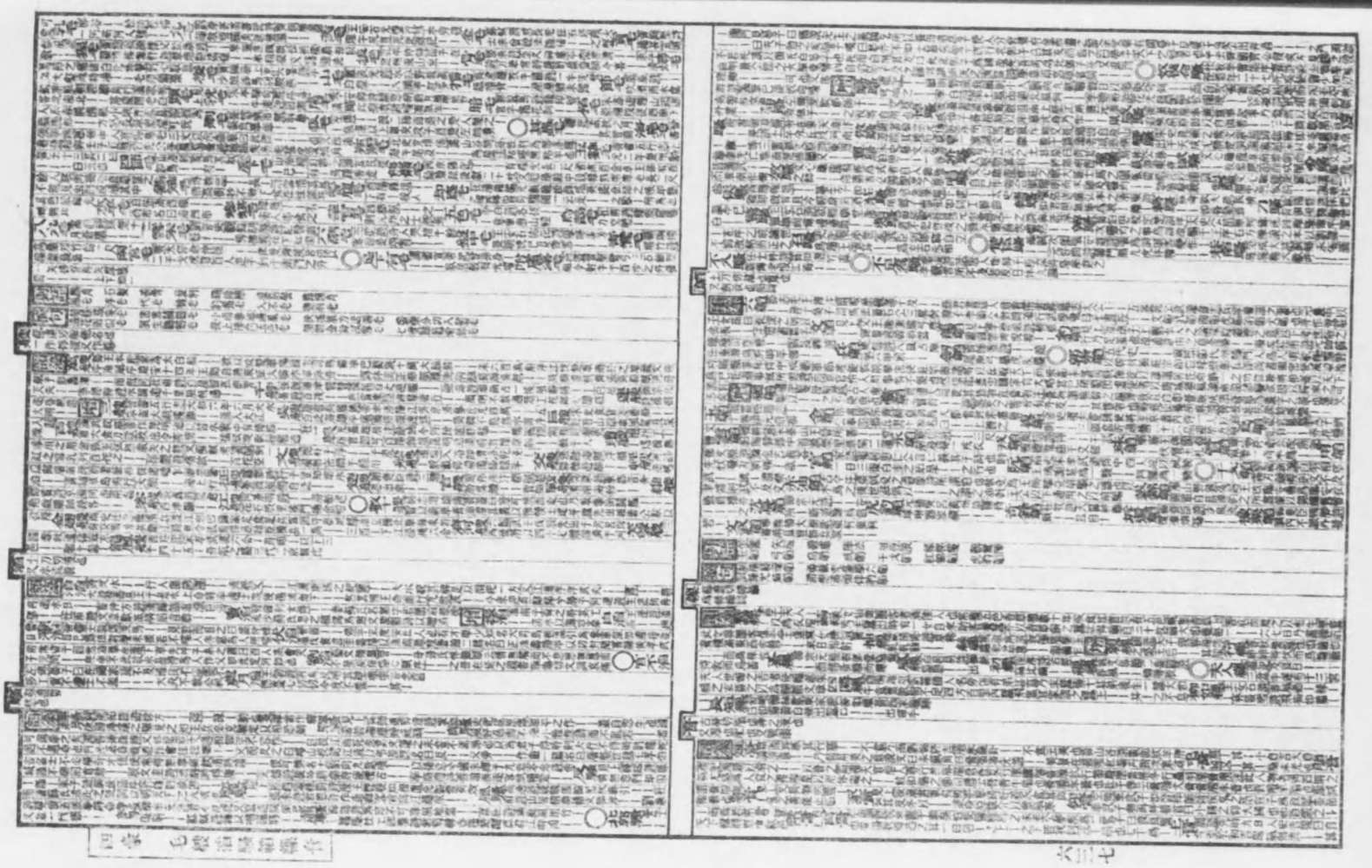

韻府拾遺卷十九 下平聲 四豪韻

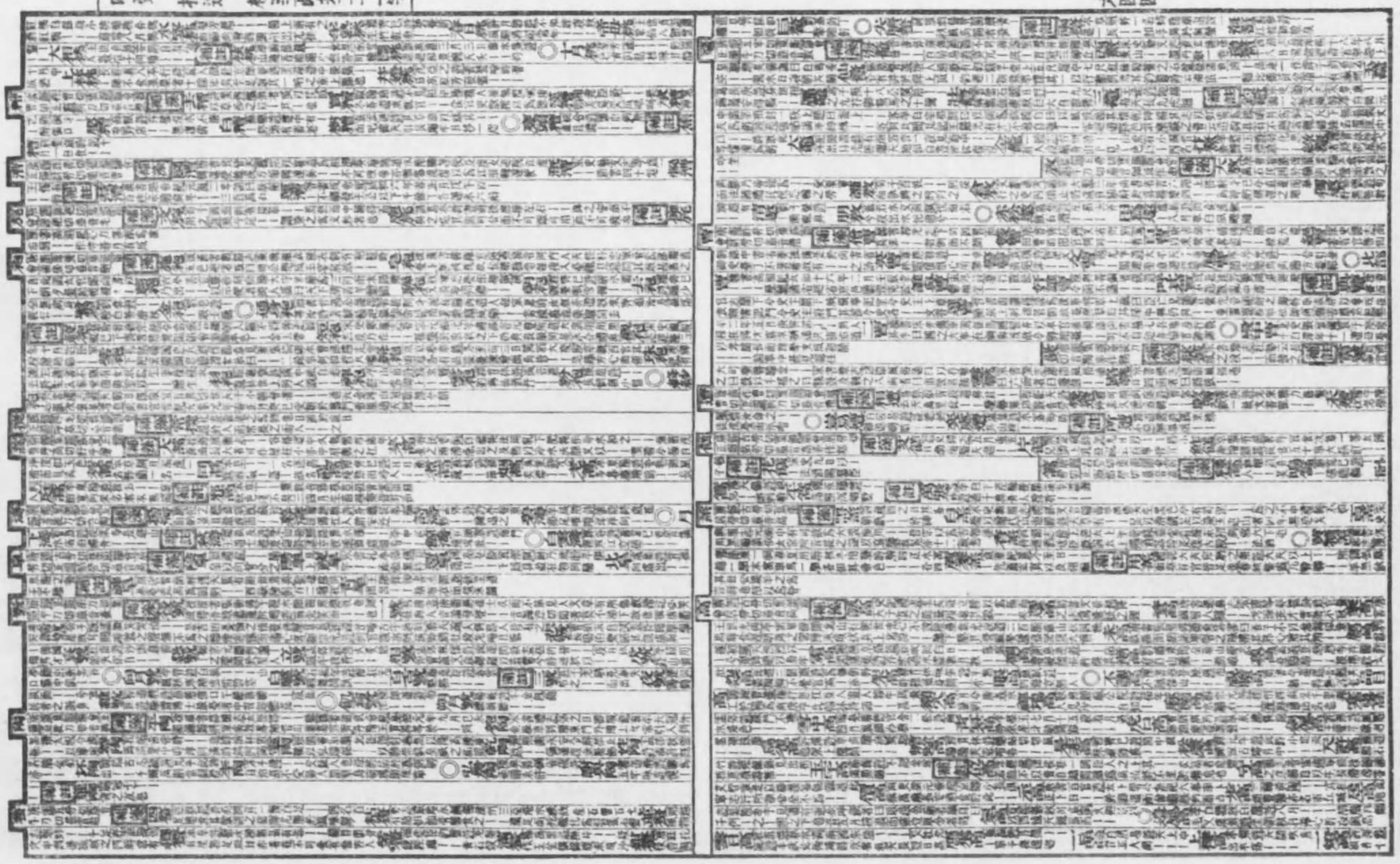

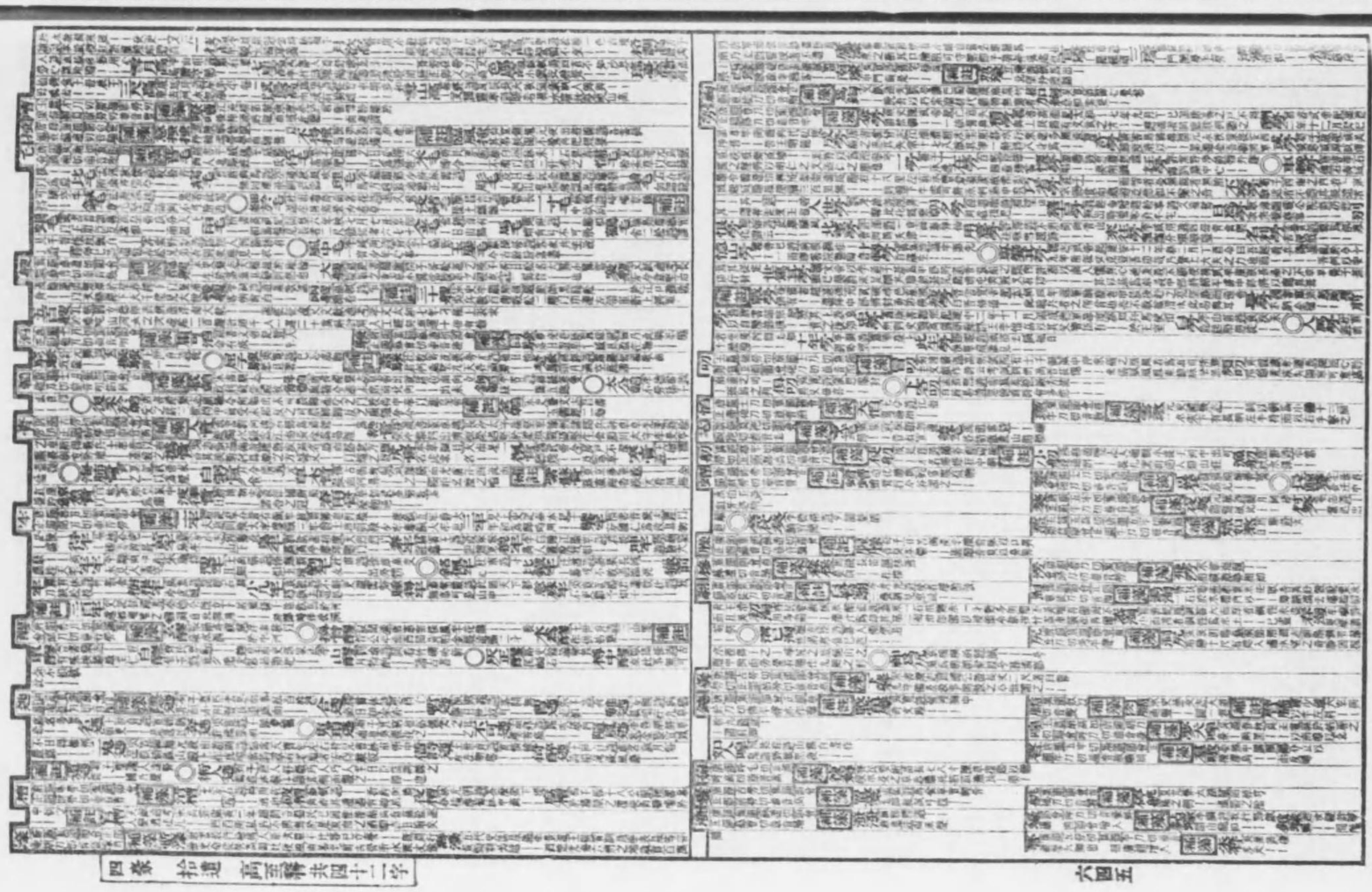

欽定四庫全書　卷二十上

下平聲　五歌韻

五家　和

六六二

五歌頭

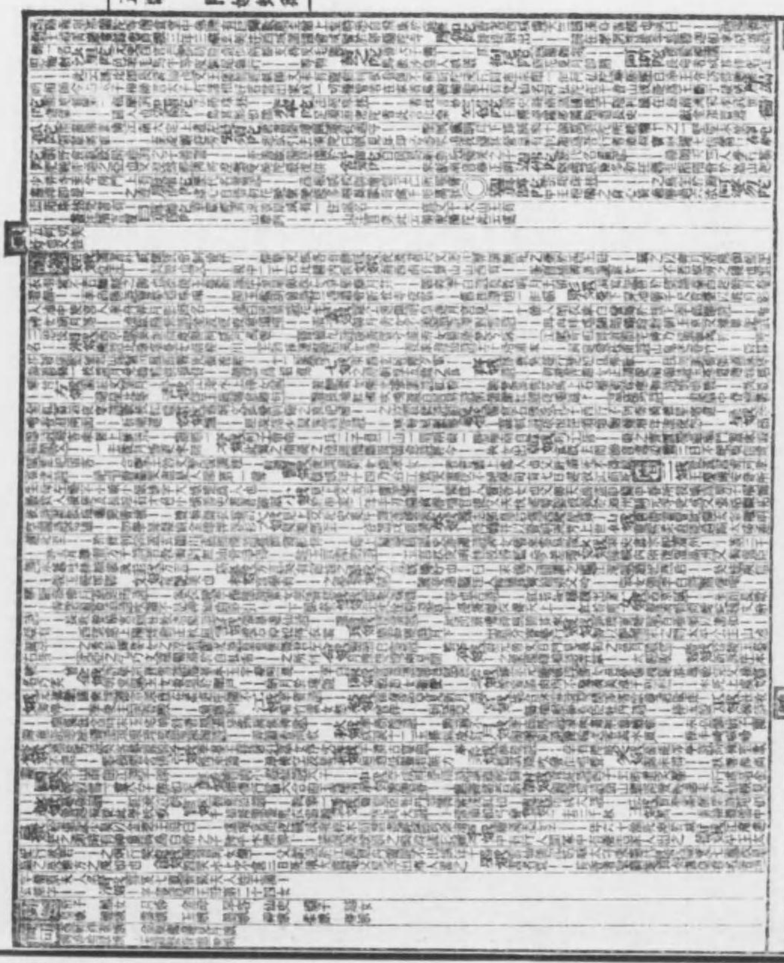

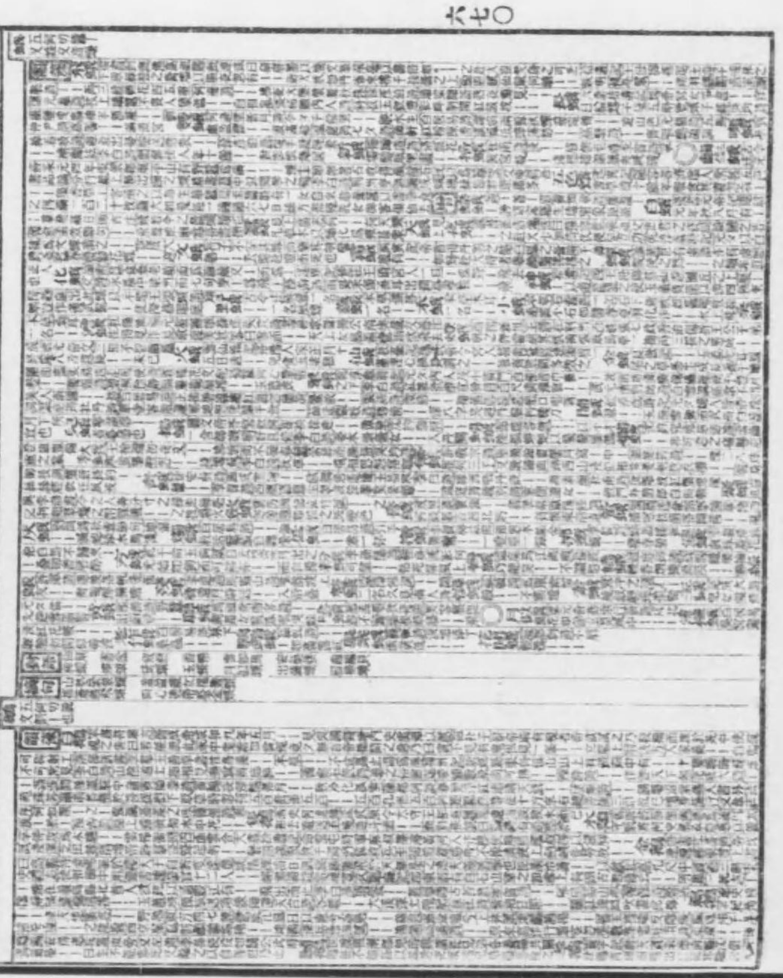

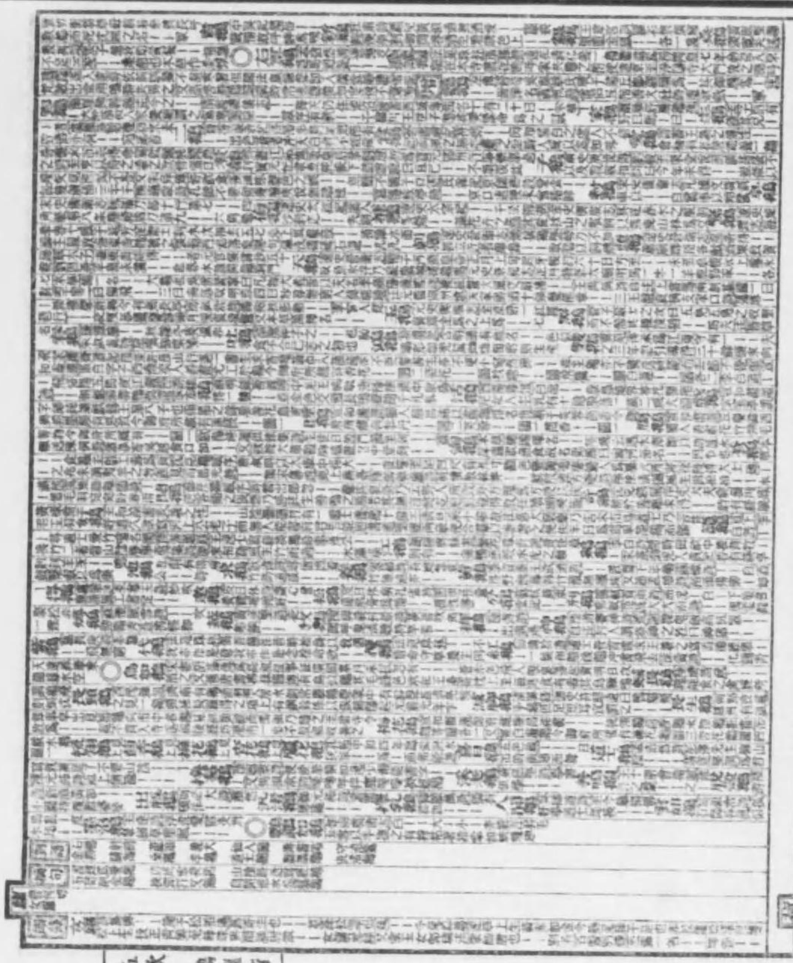

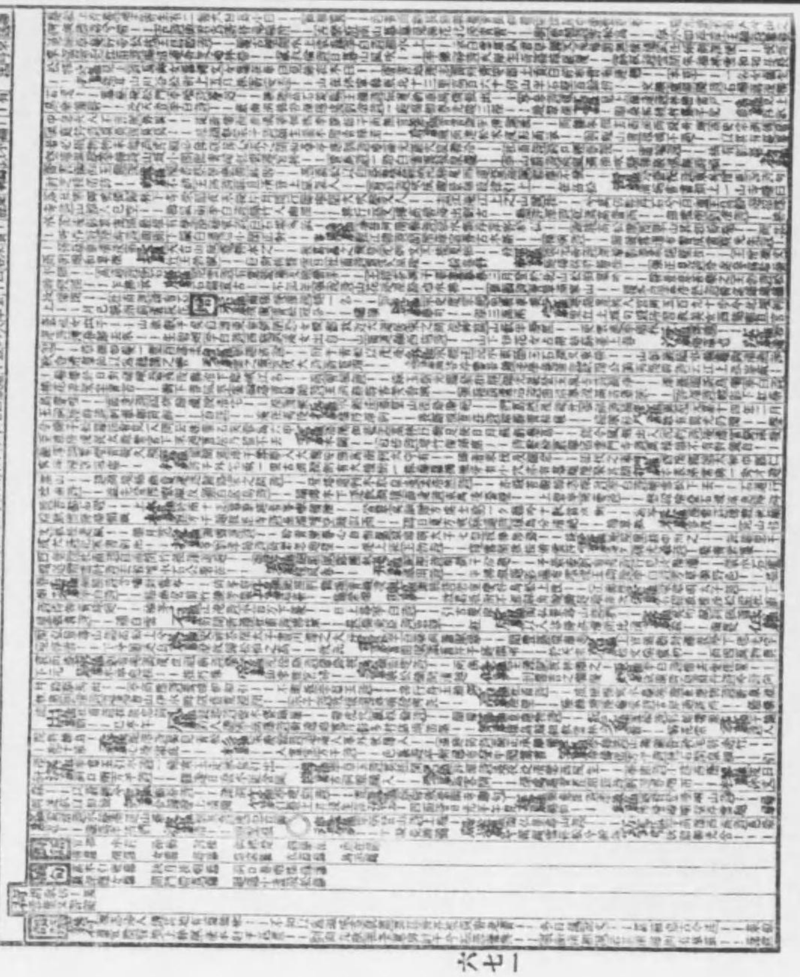

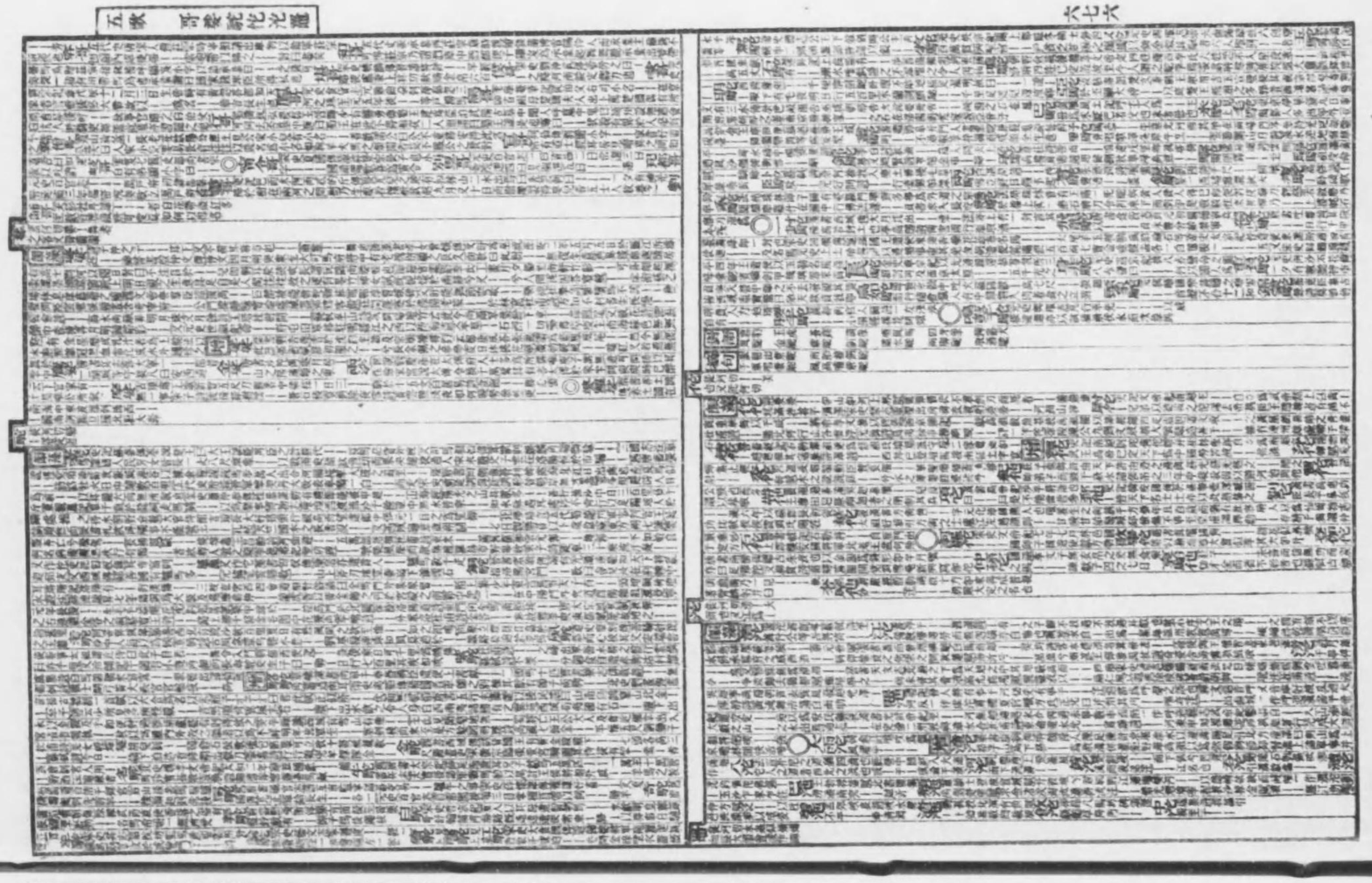

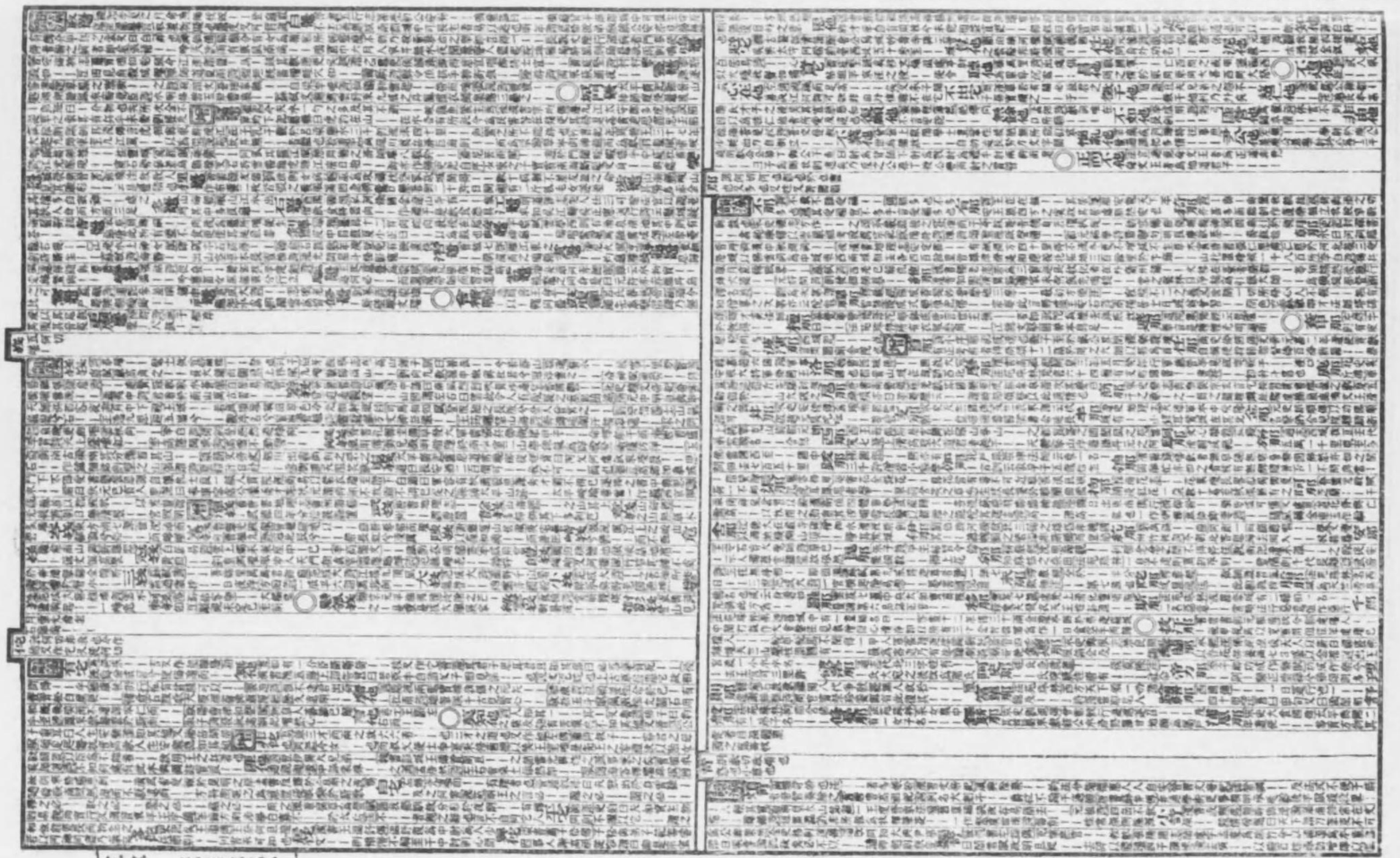

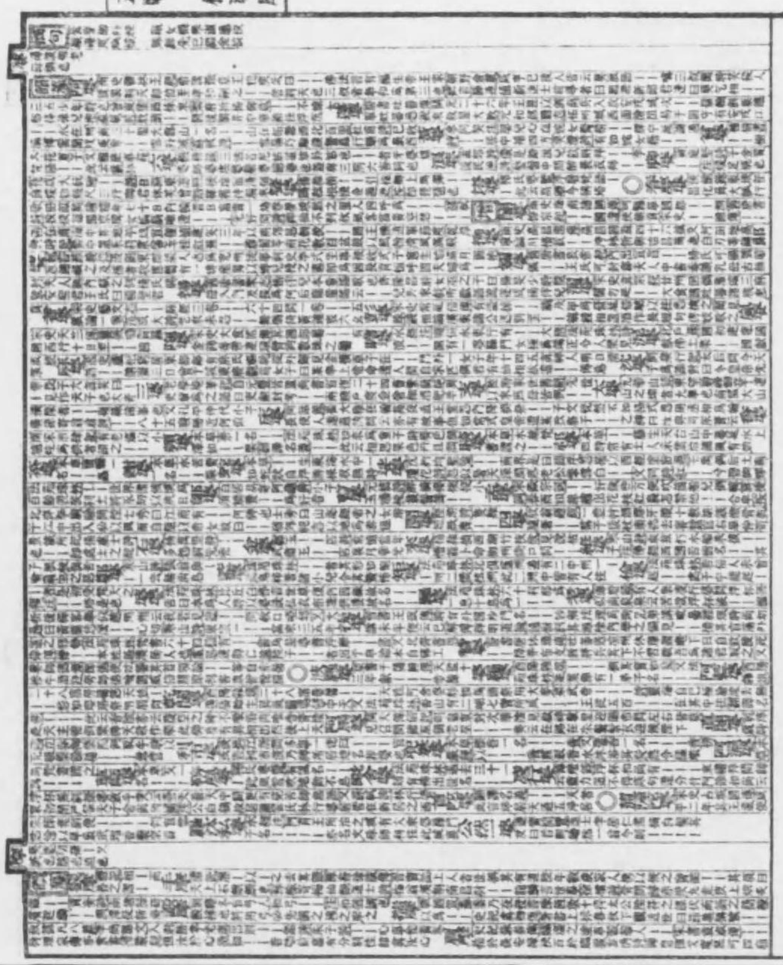

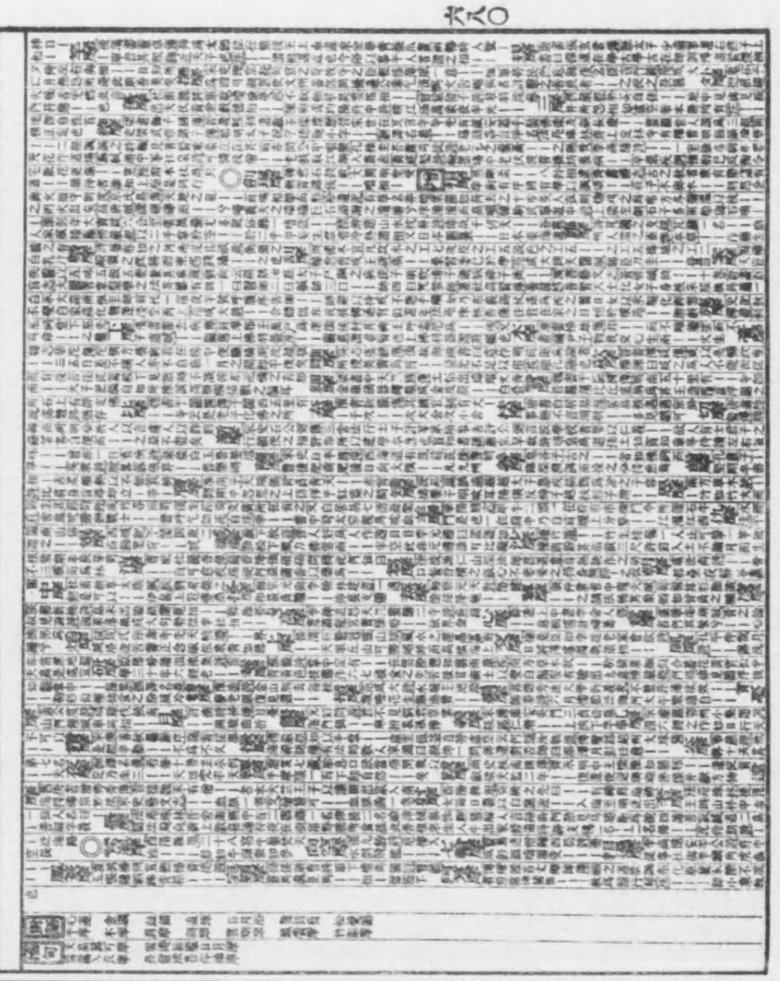

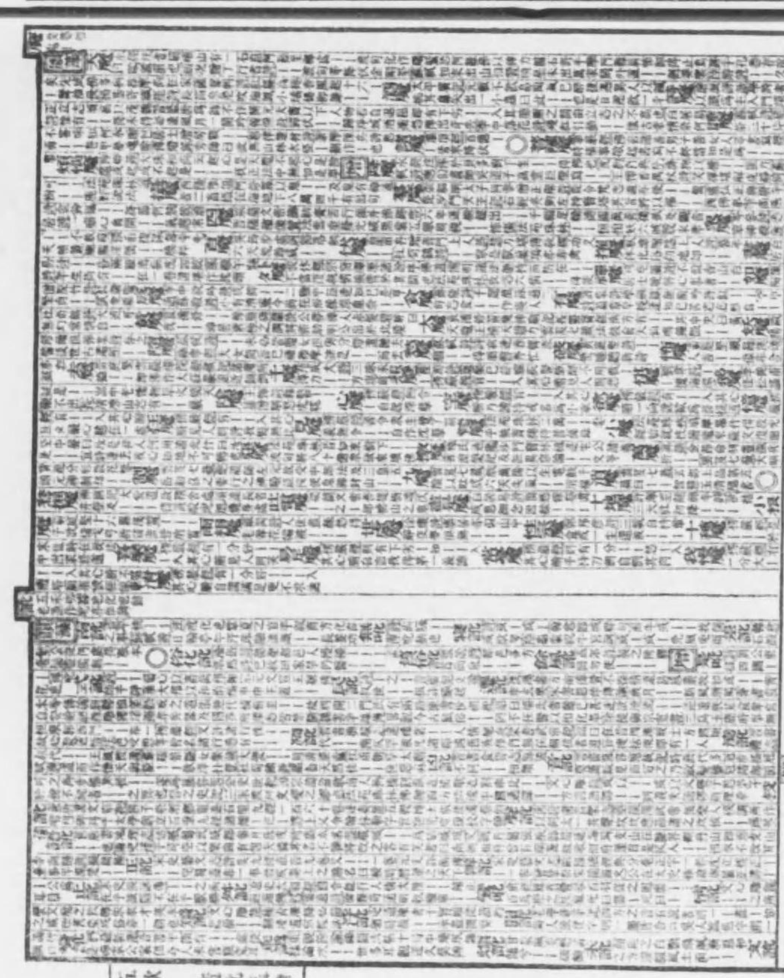

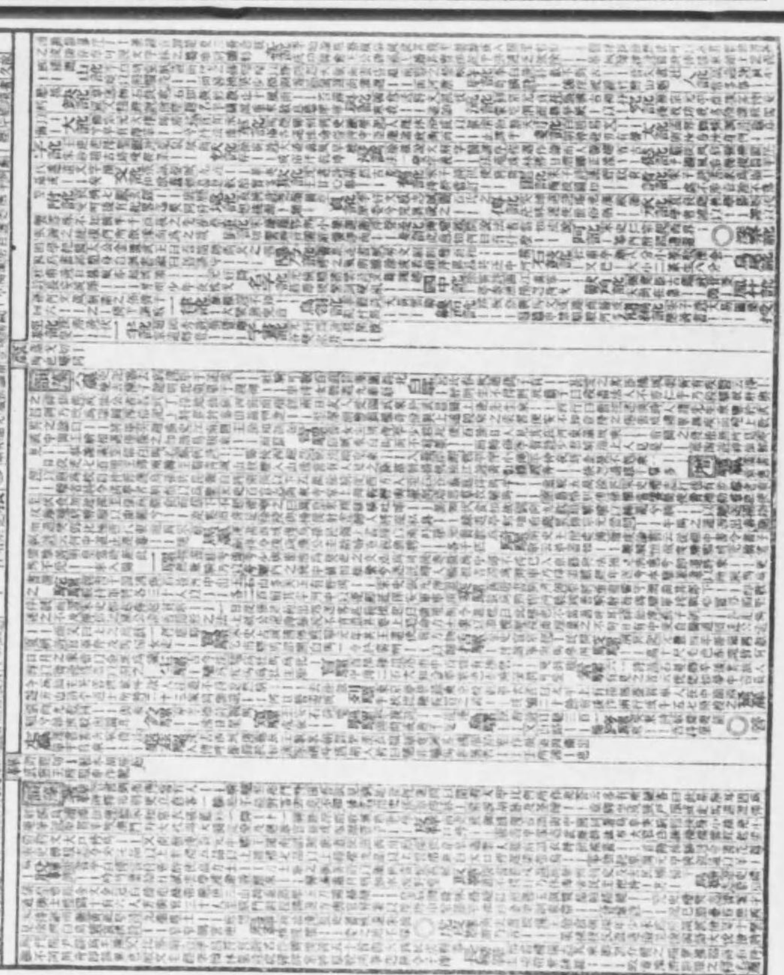

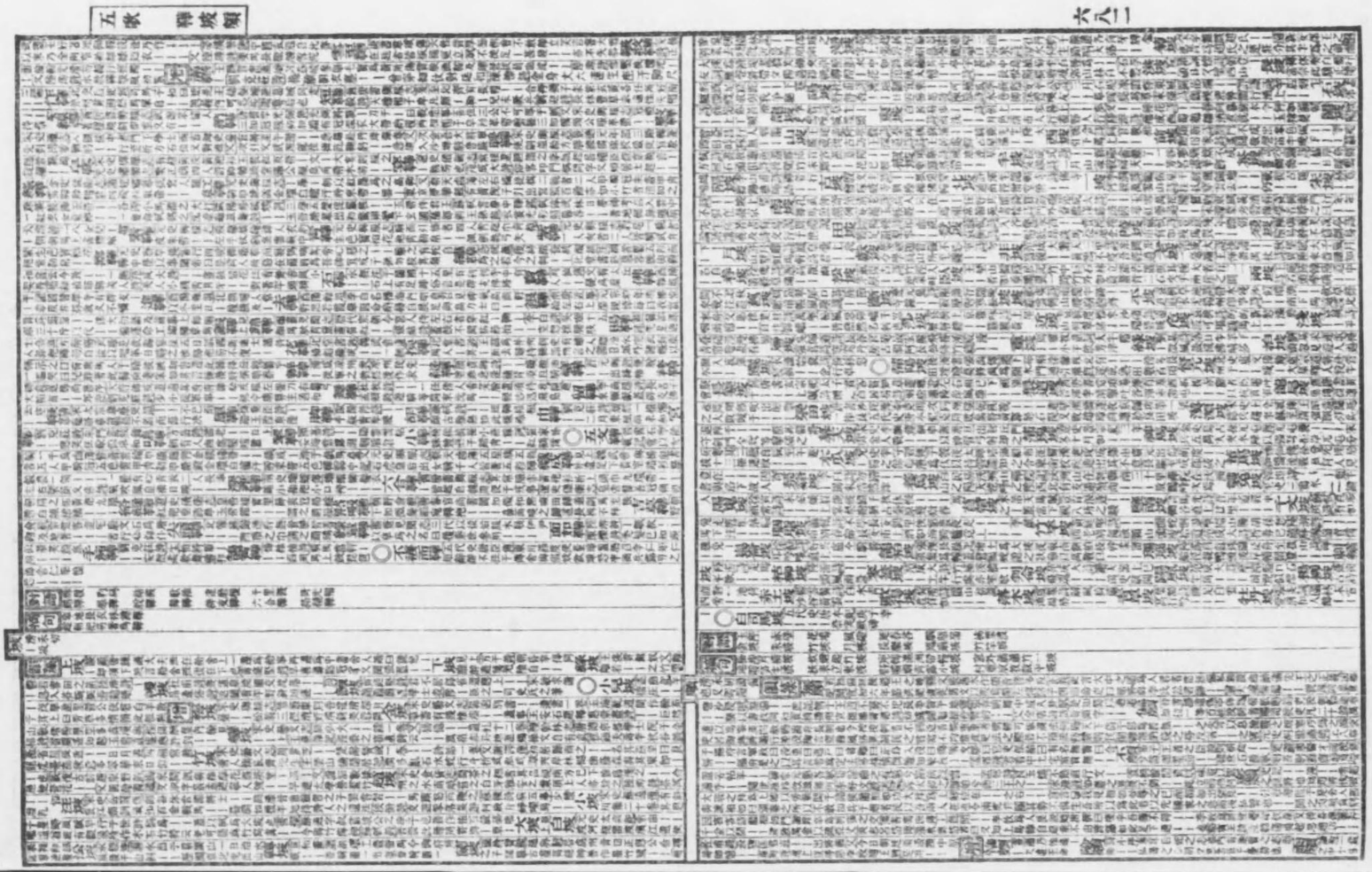

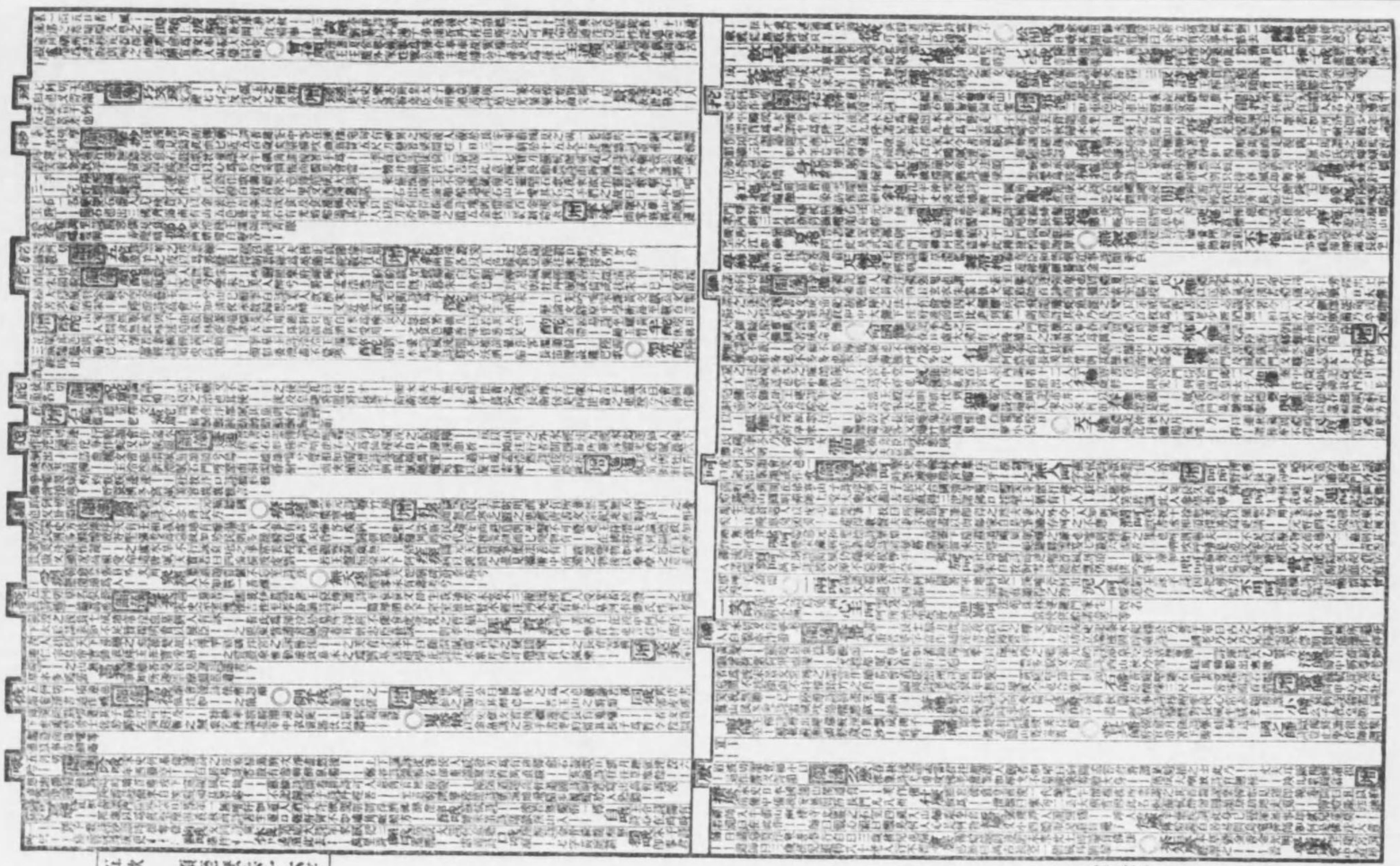

五歌　歎至歌共十九字

五歌　歎至歌共三十五字

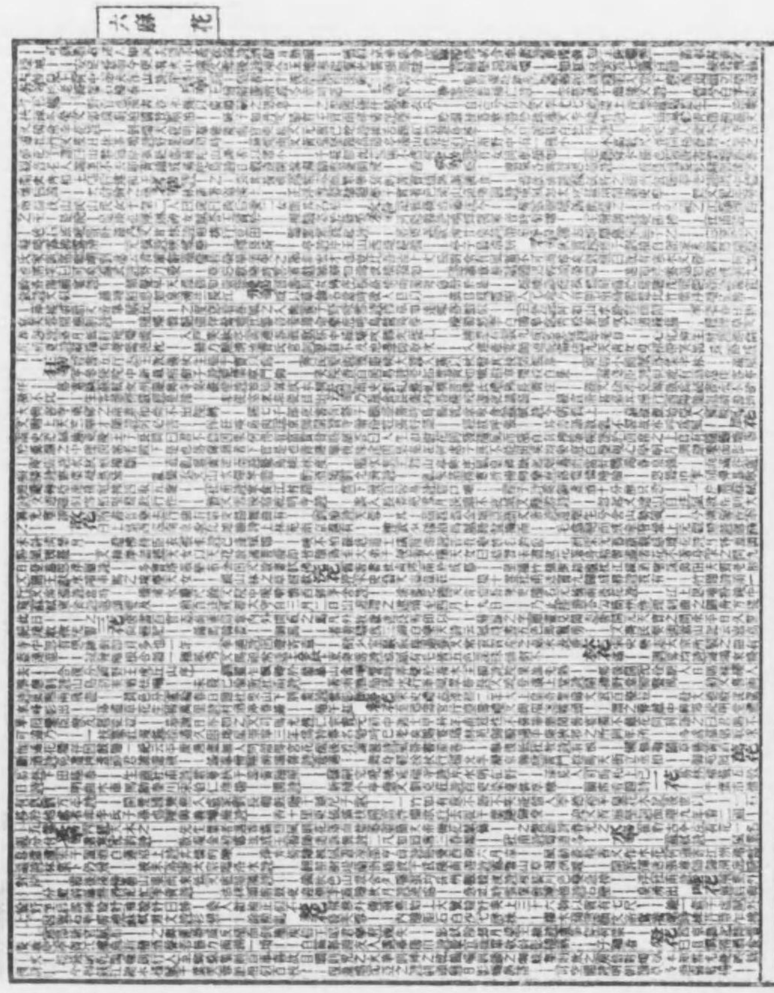

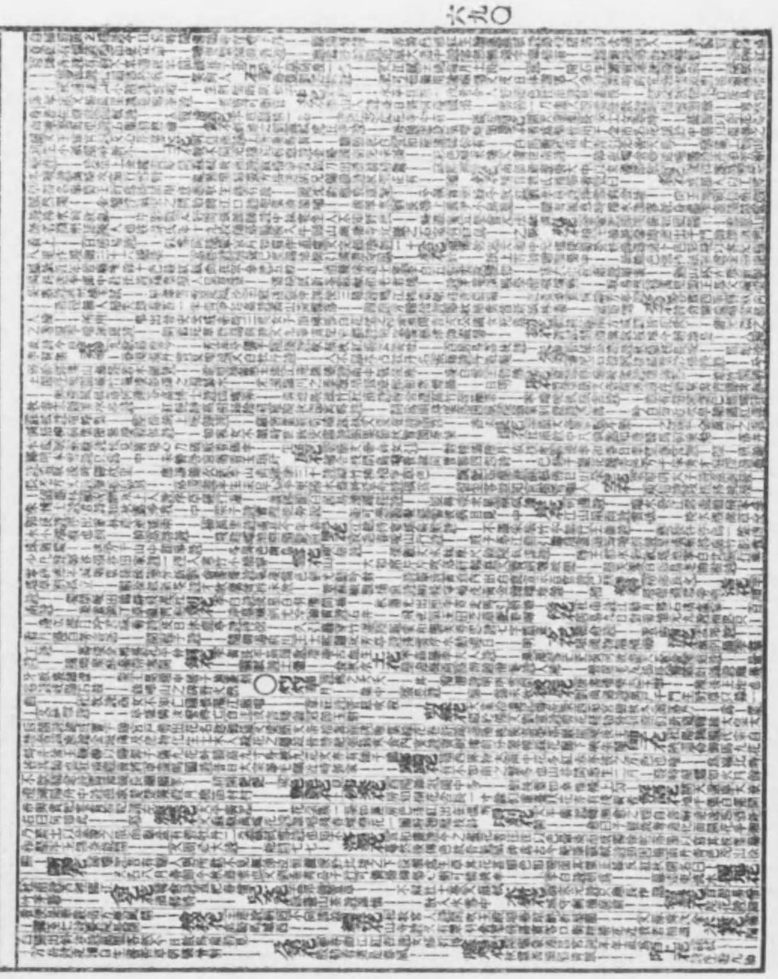

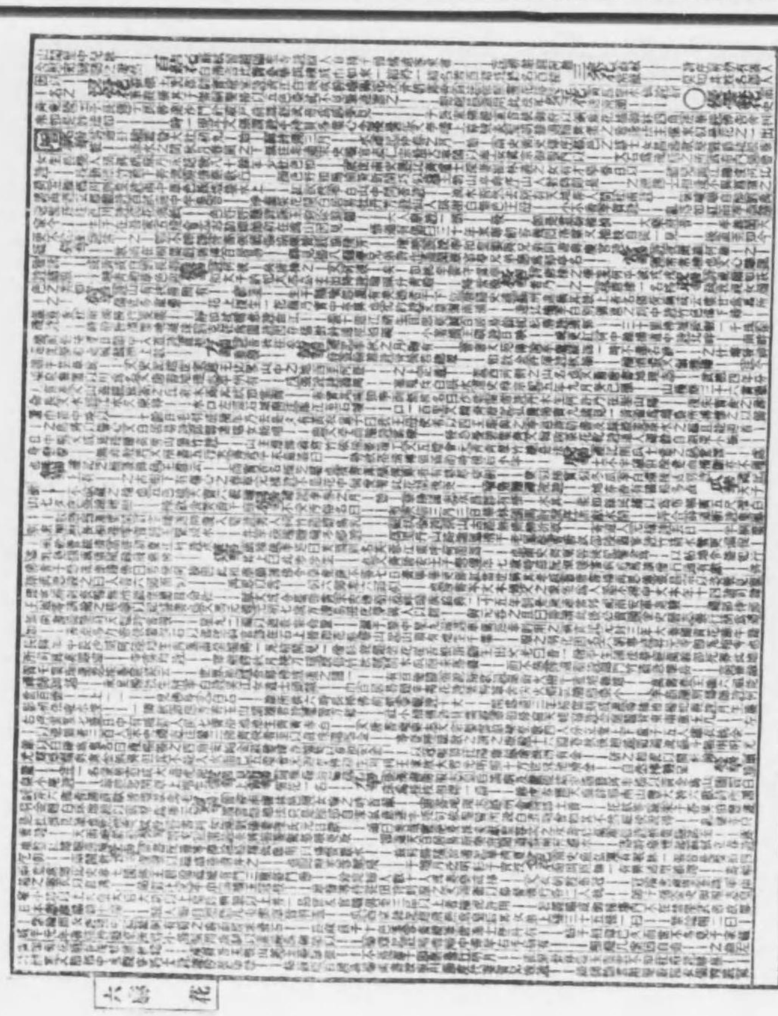

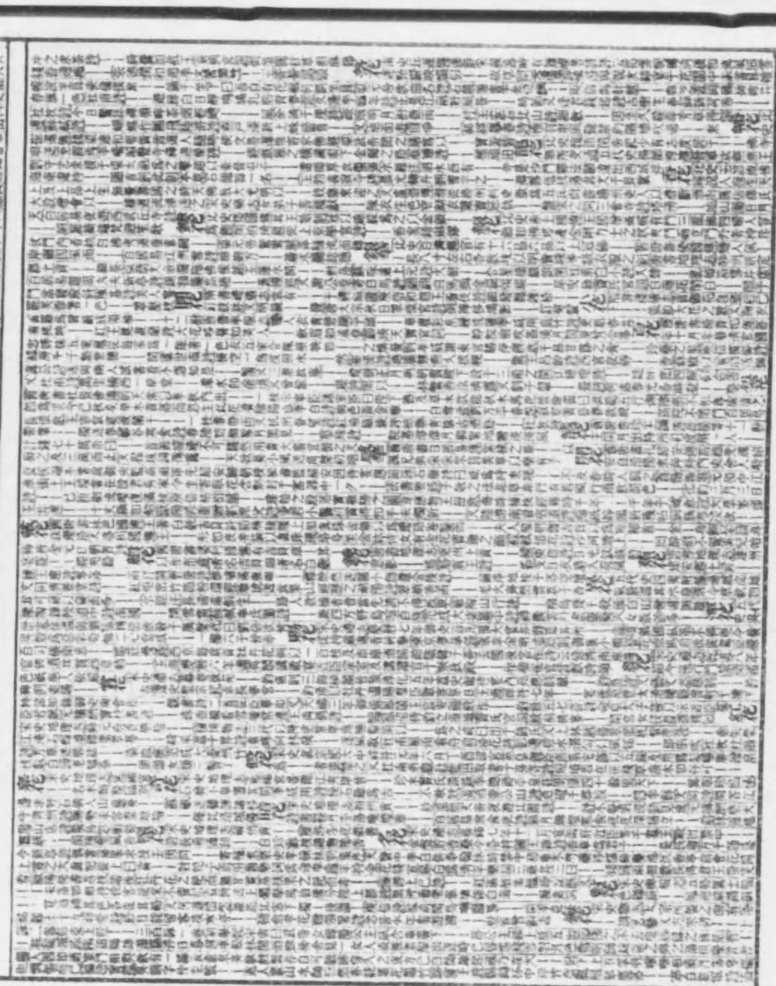

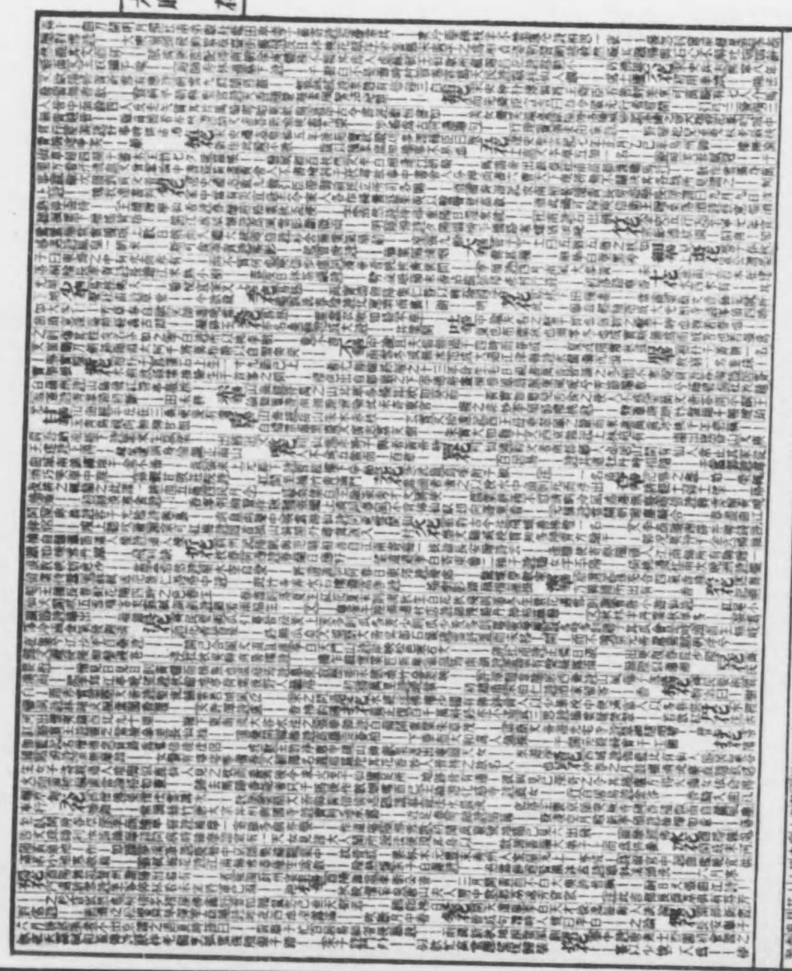

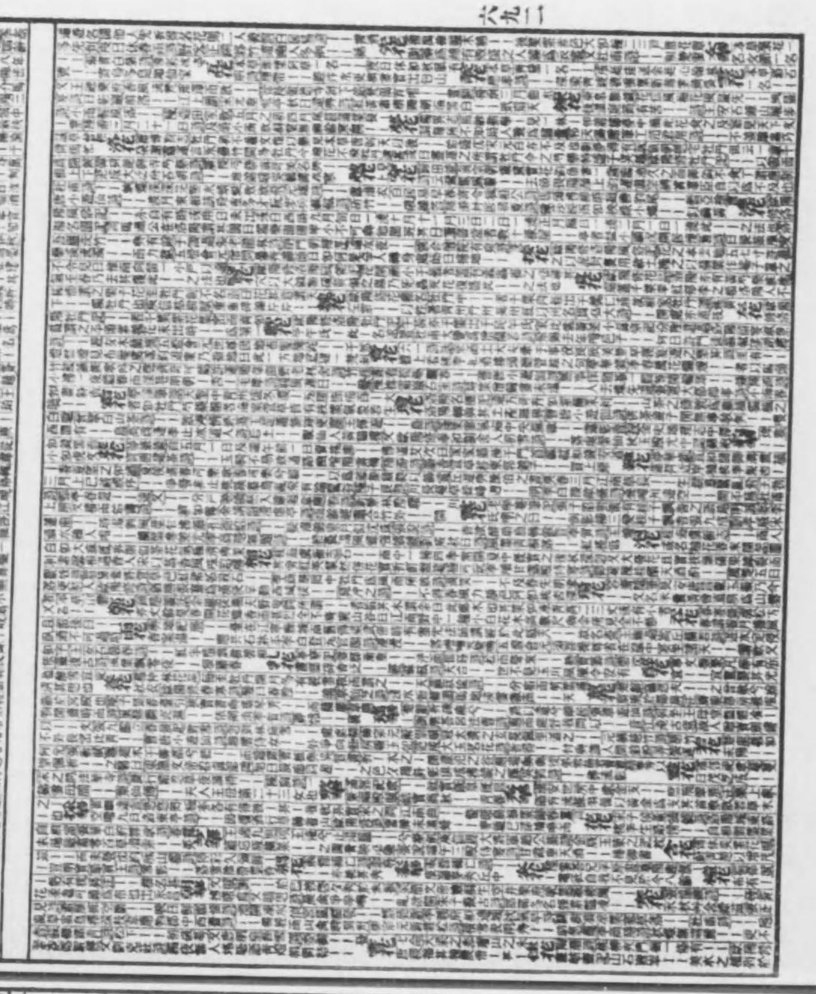

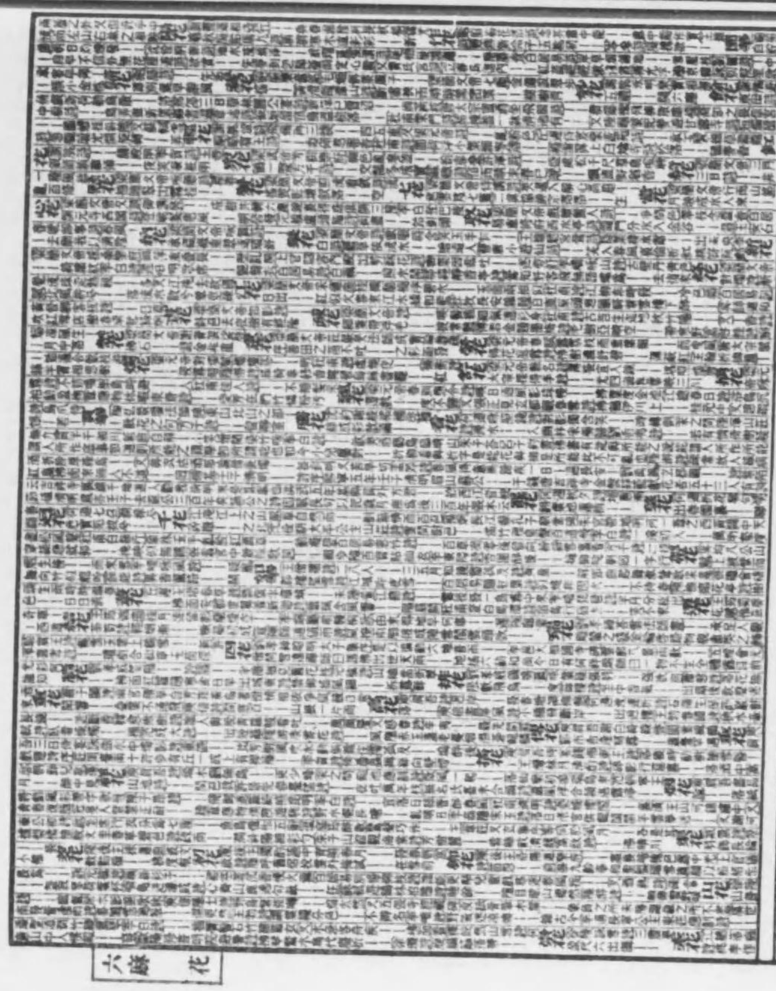

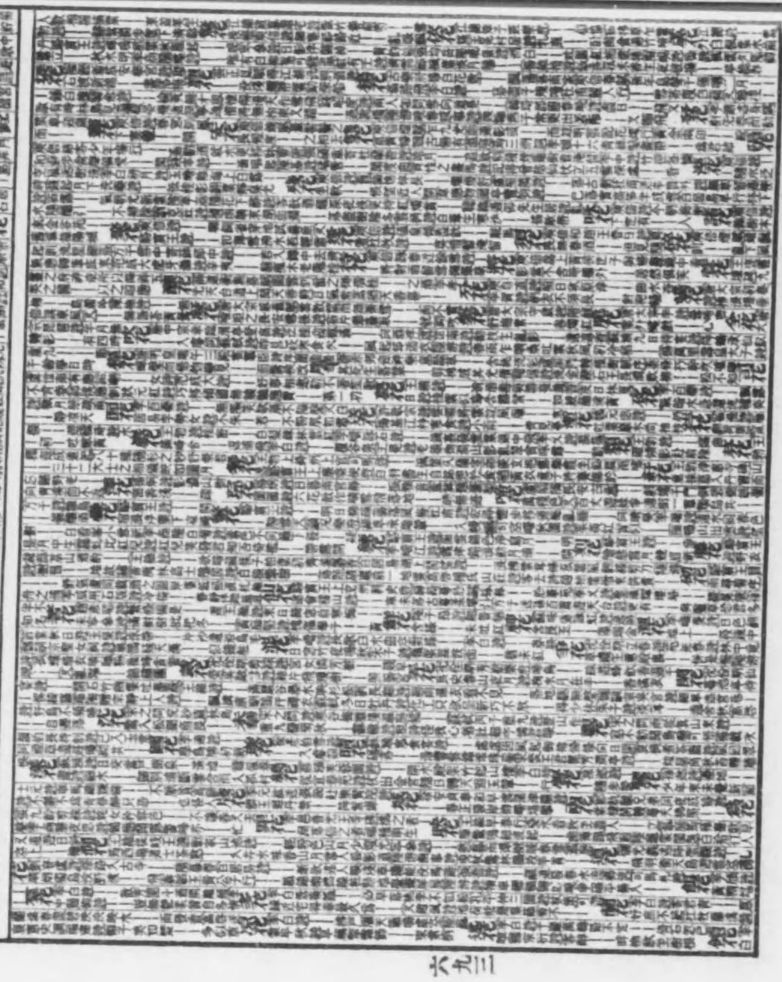

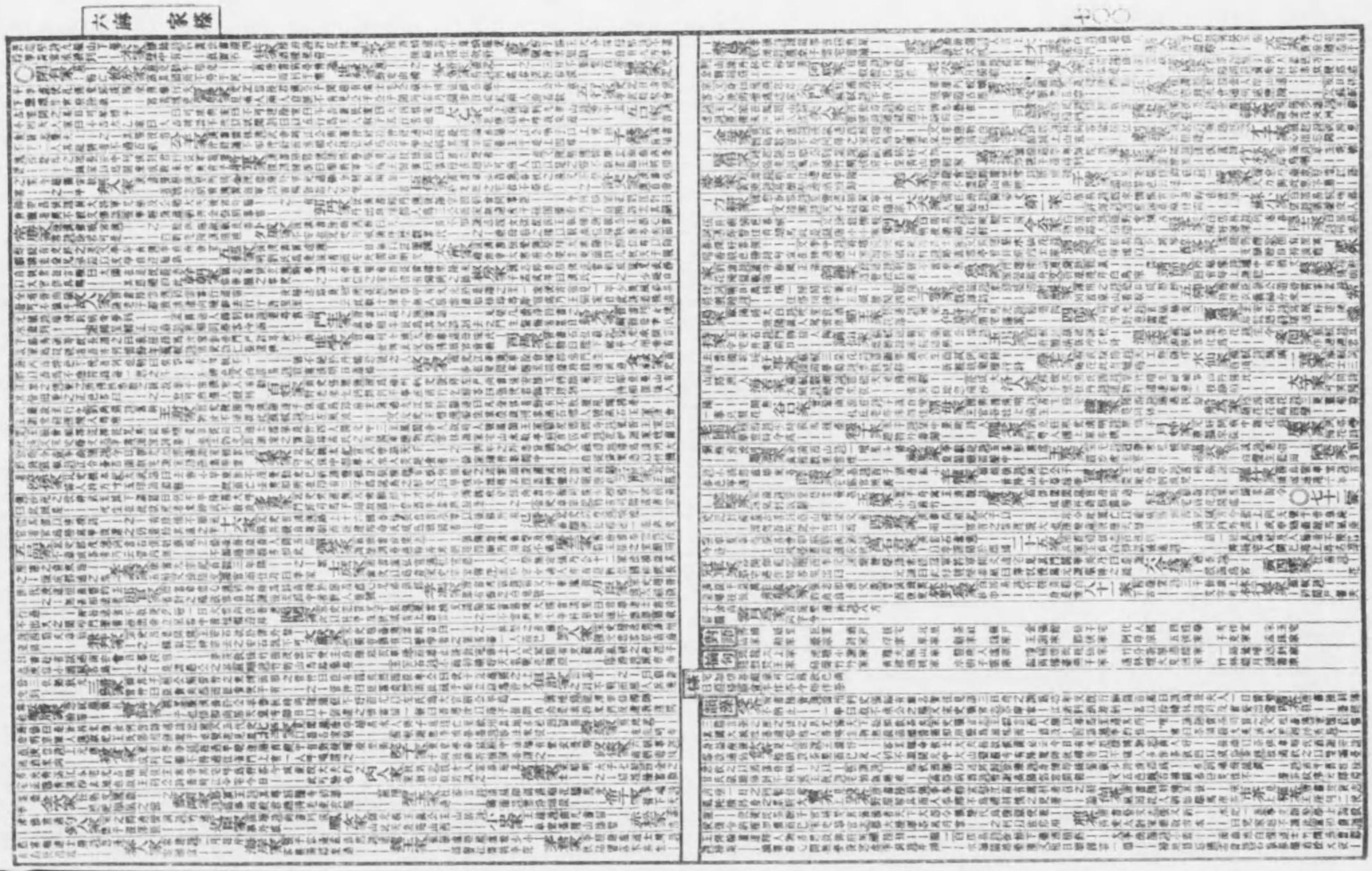

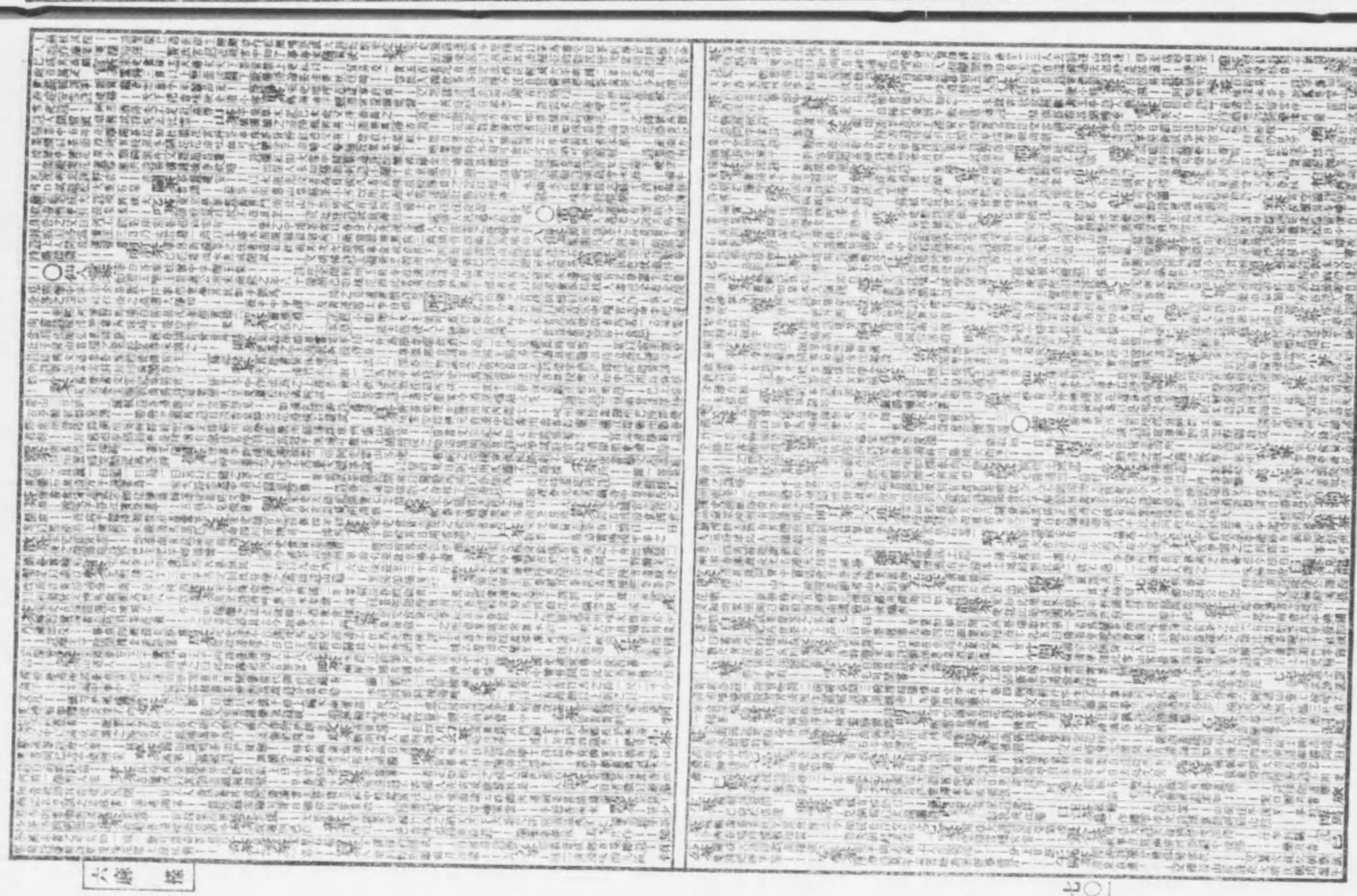

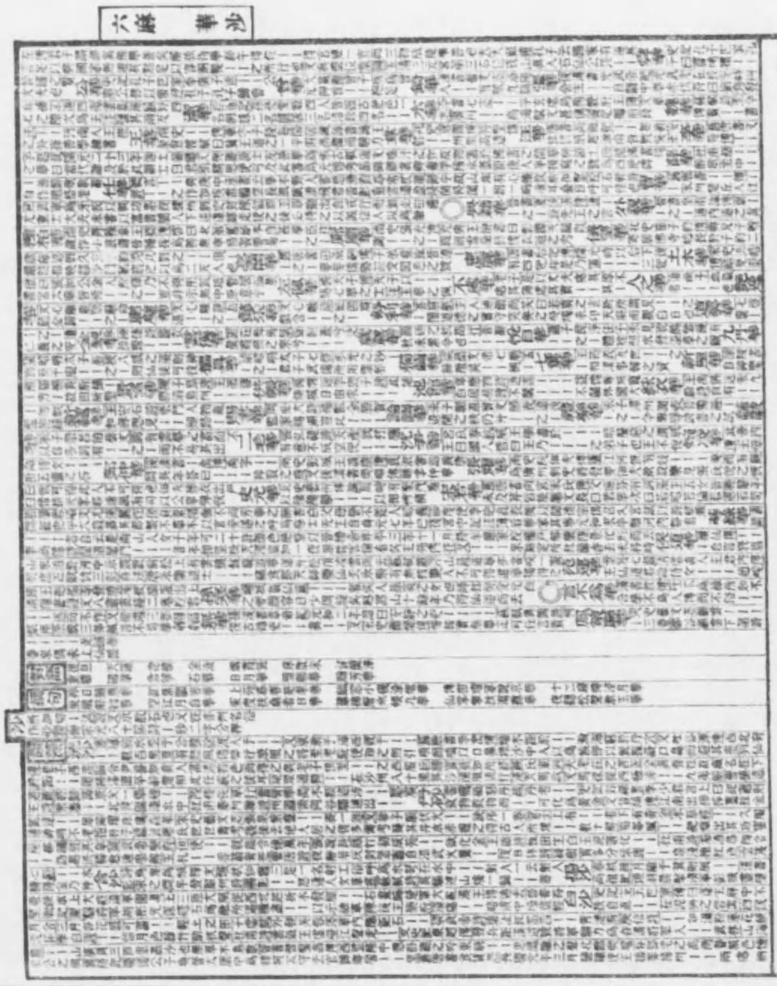

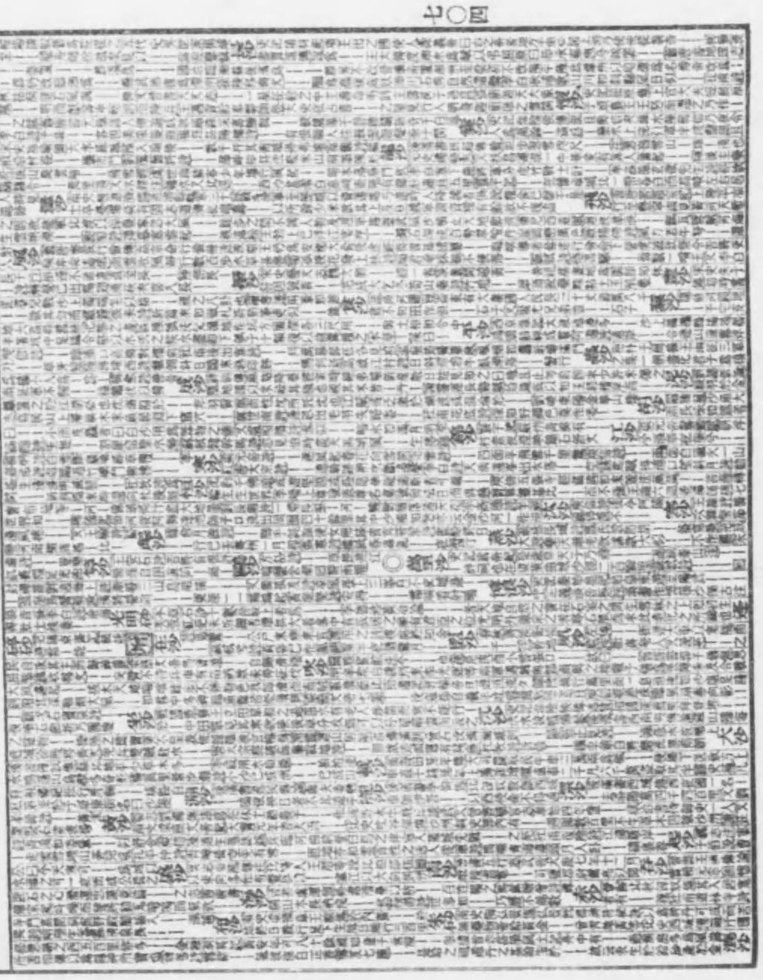

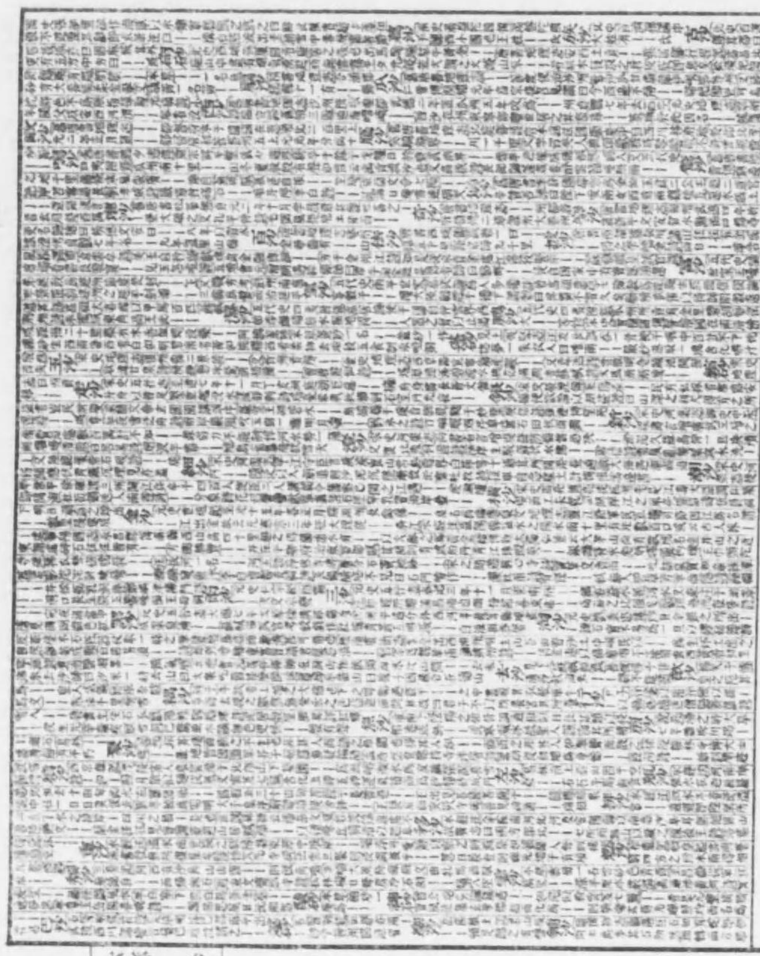

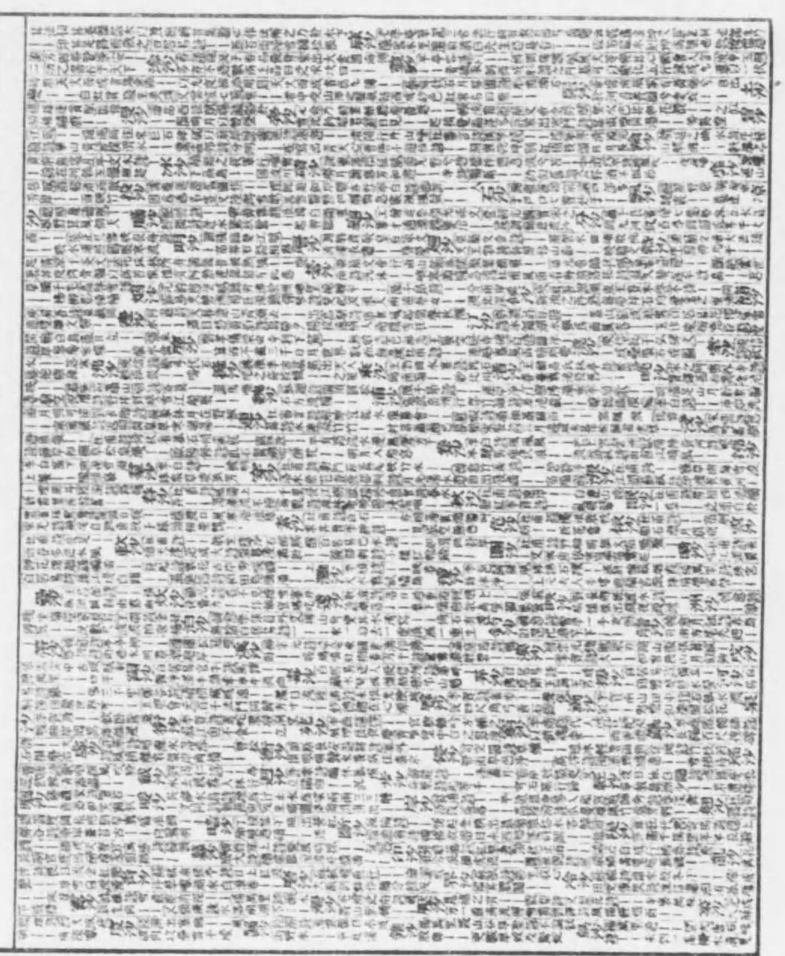

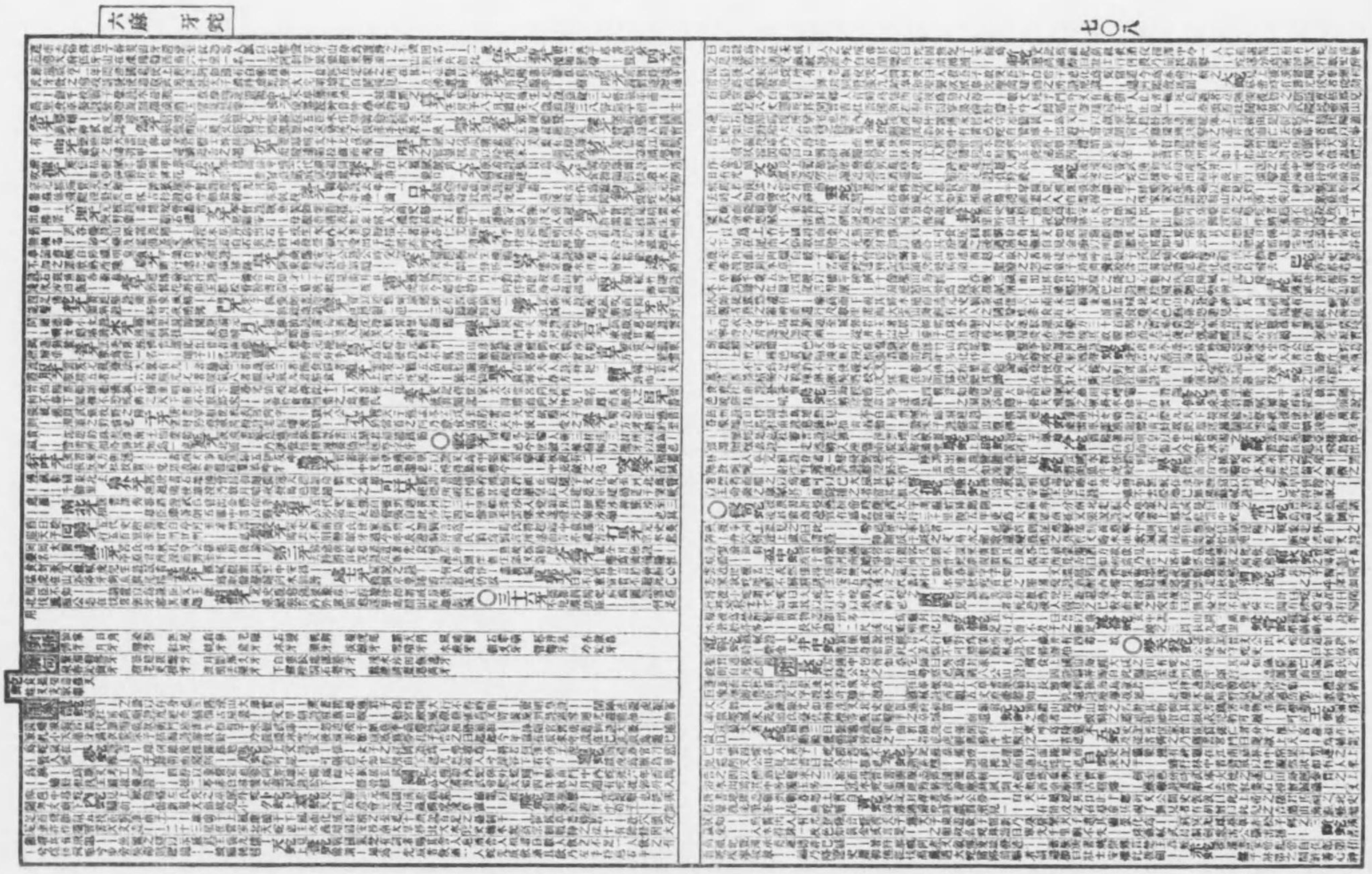

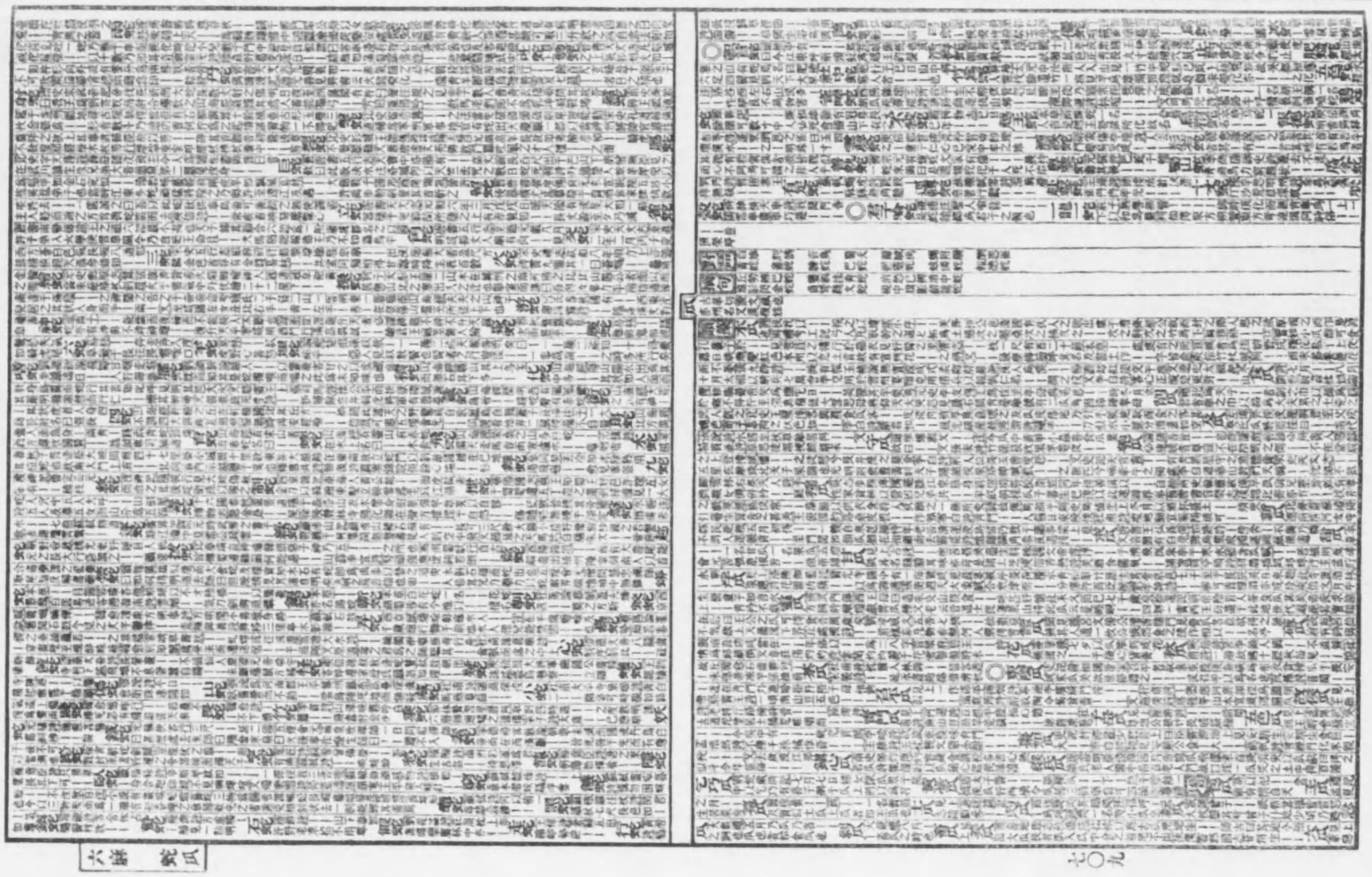

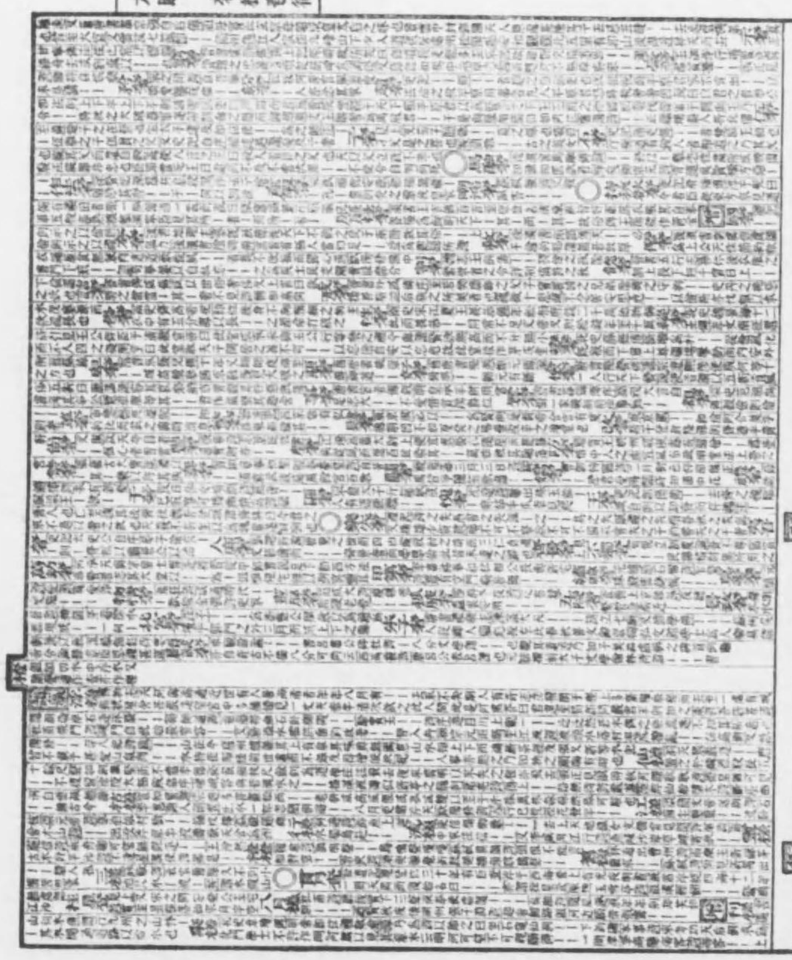

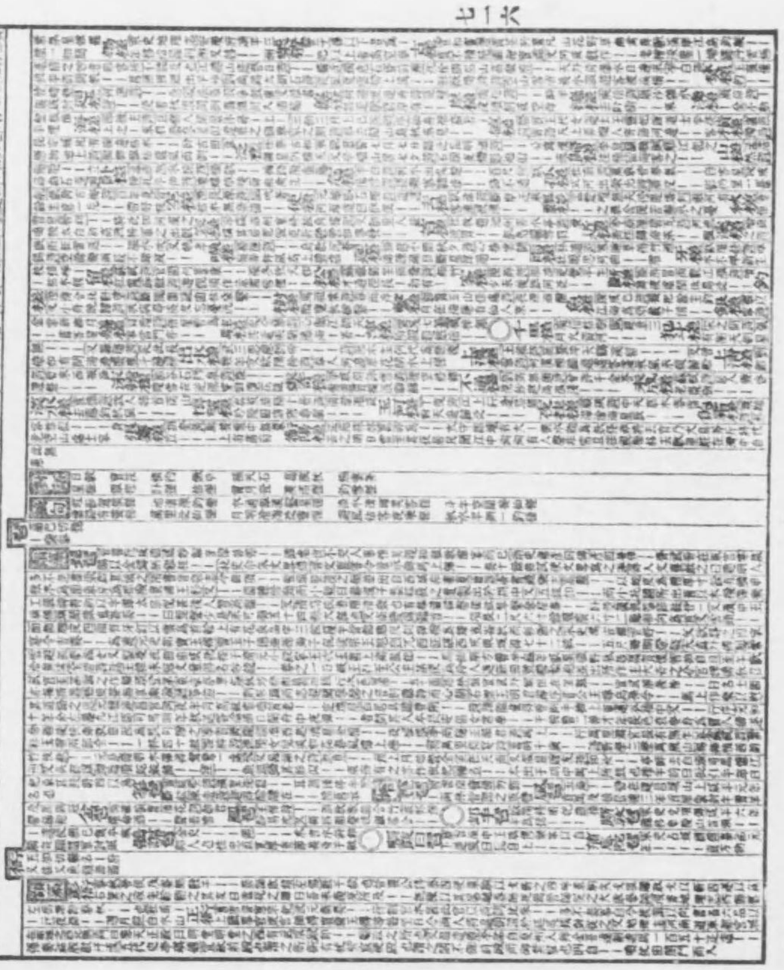

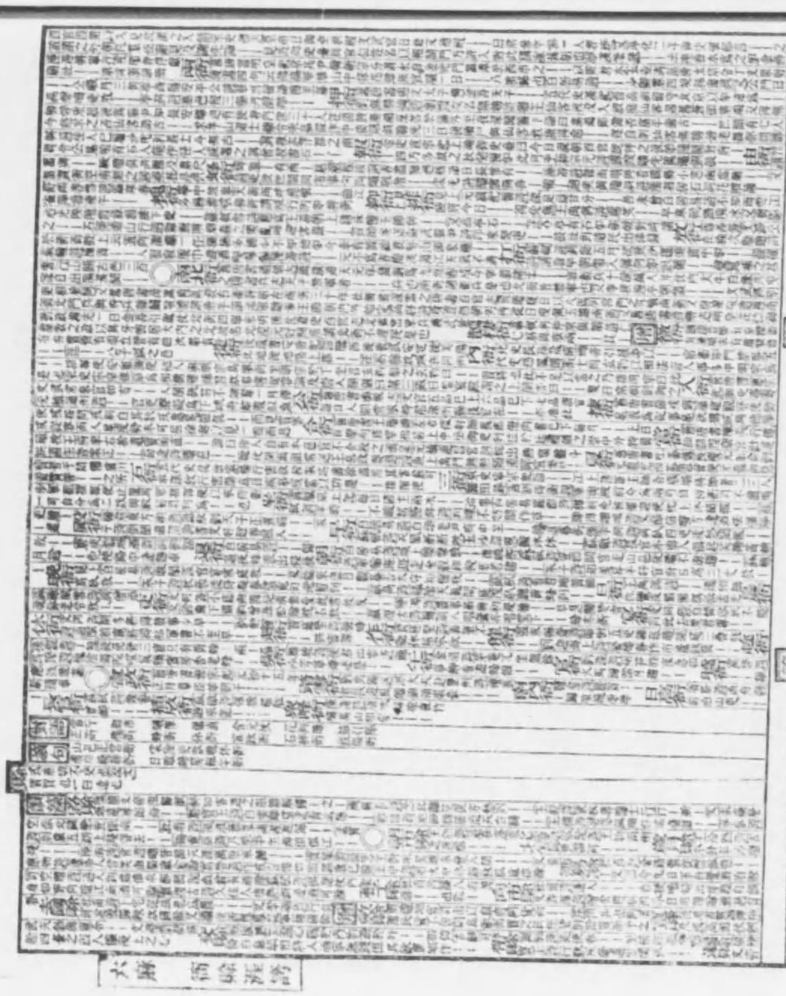

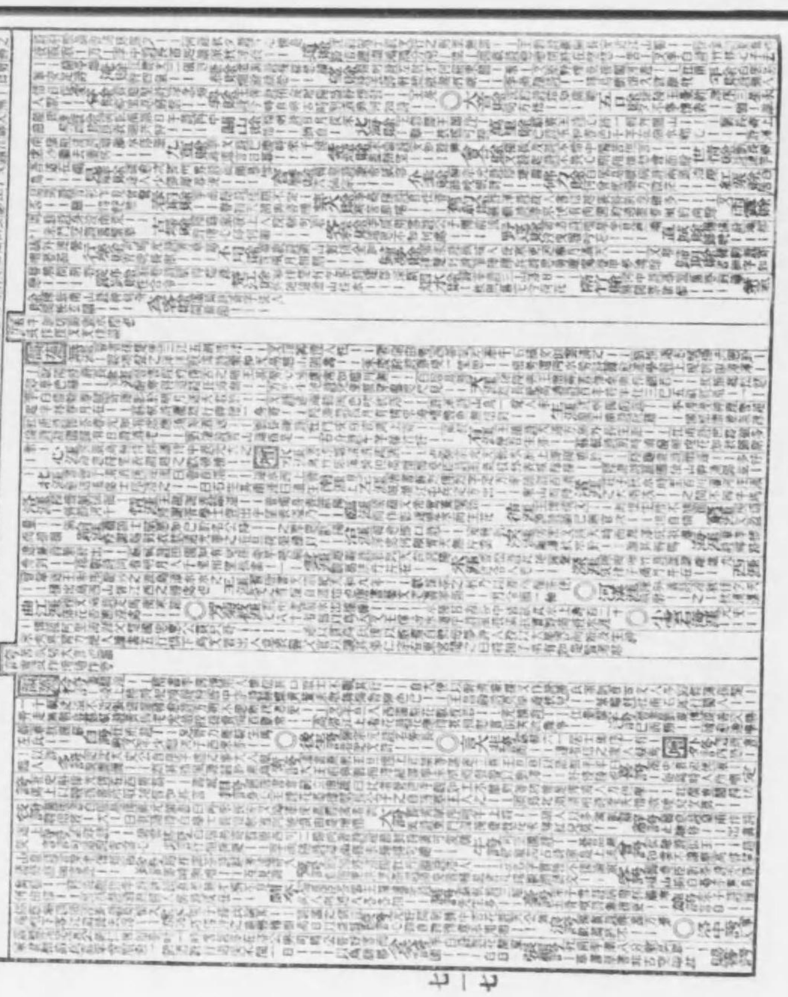

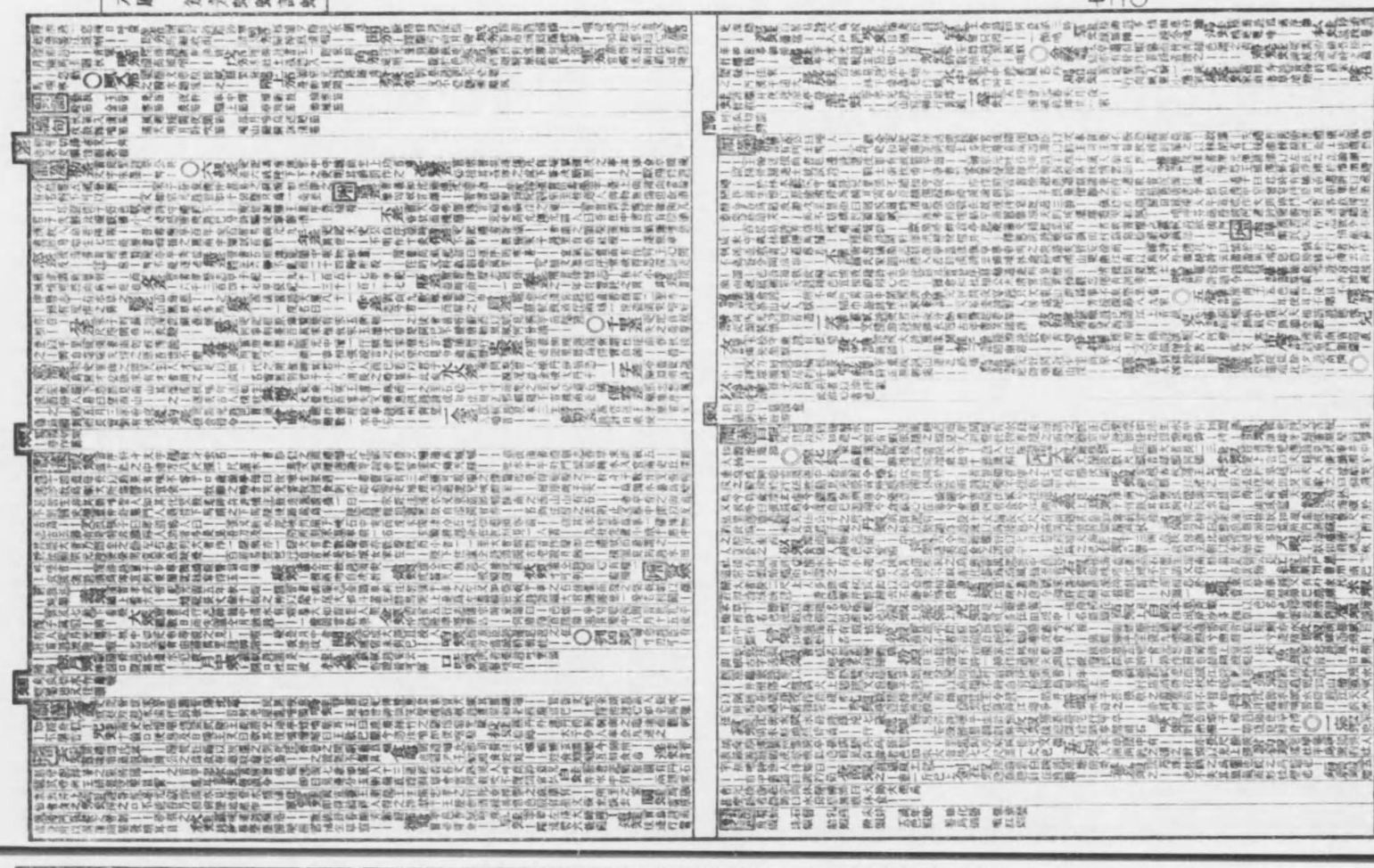

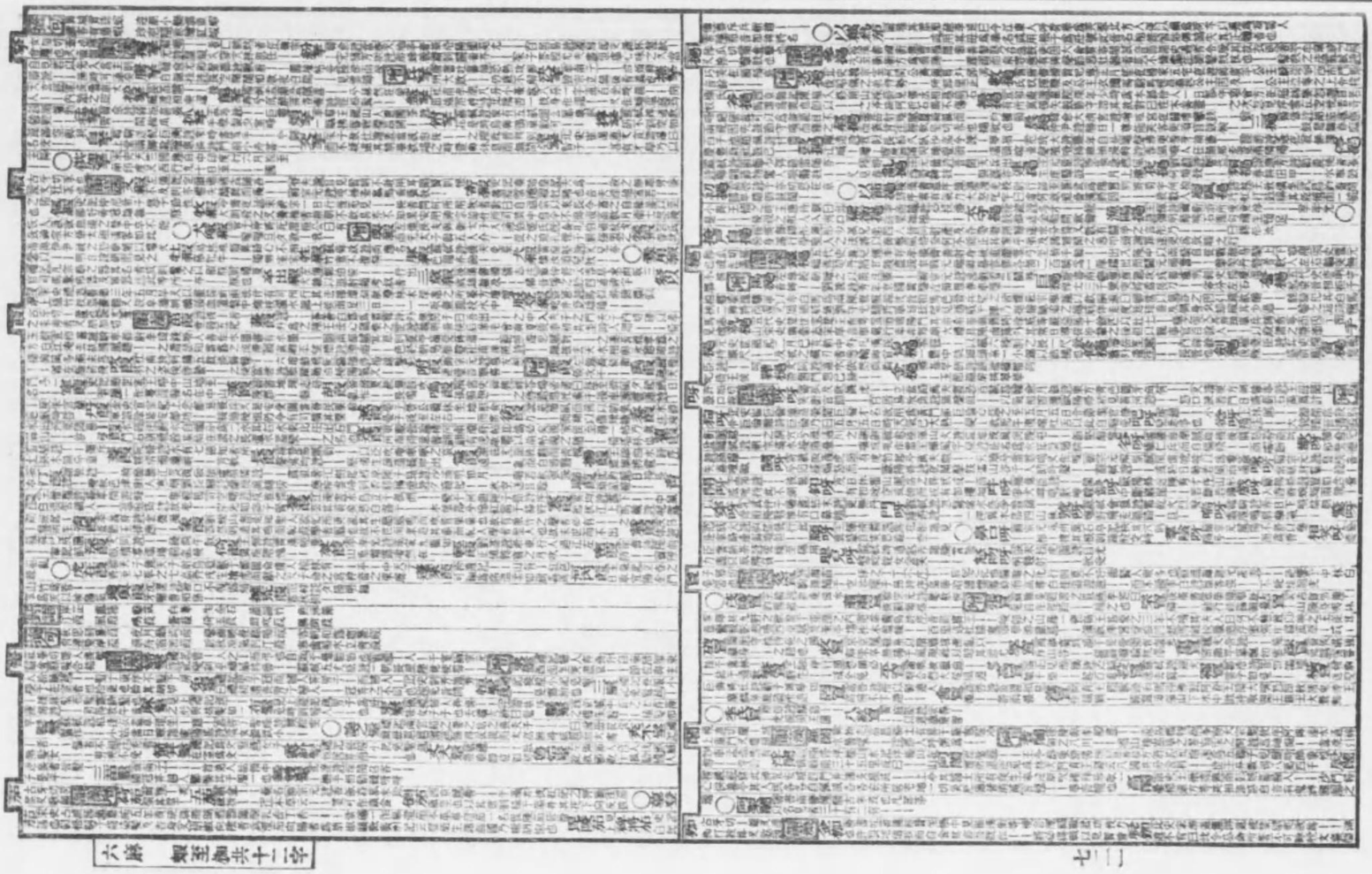

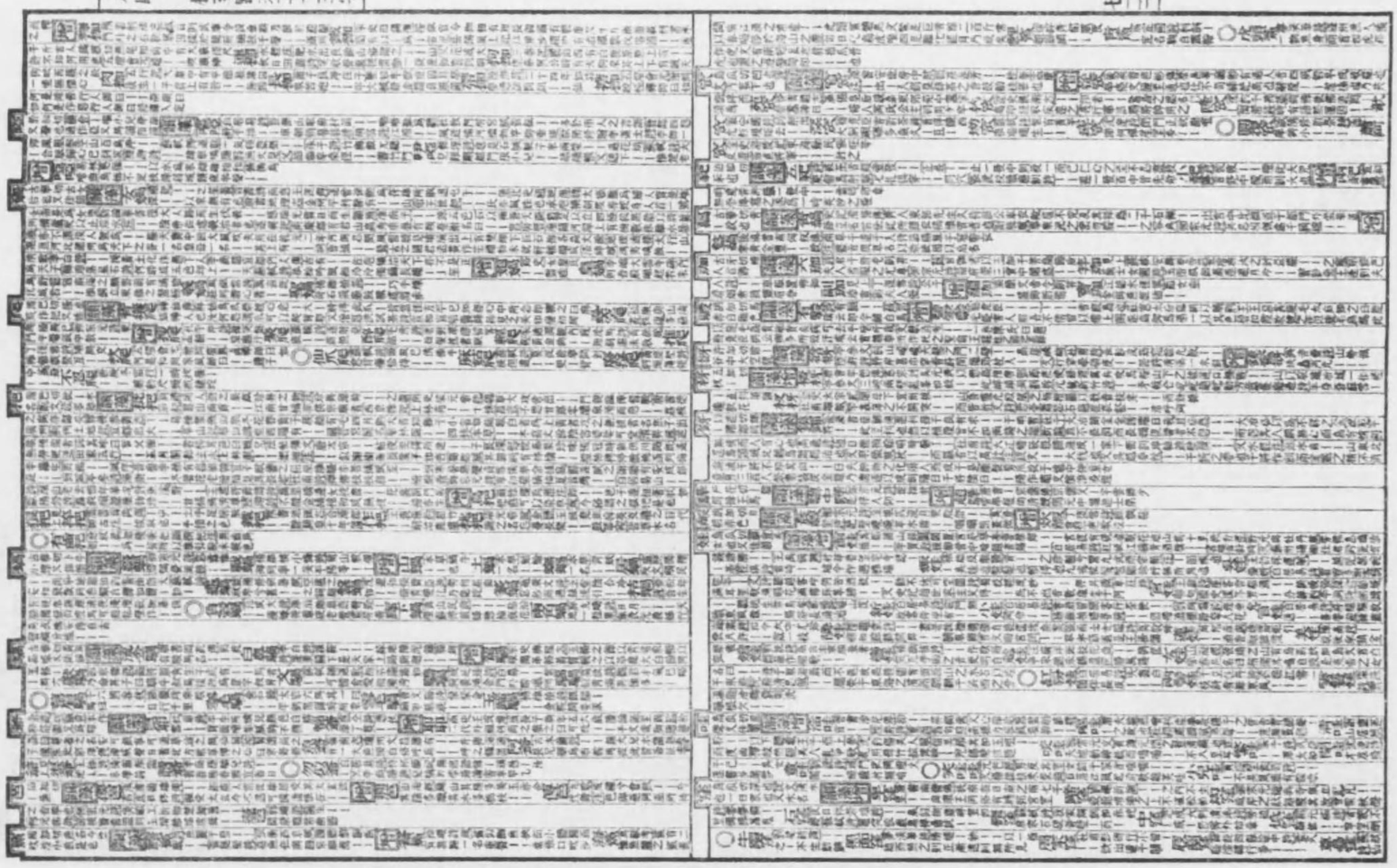

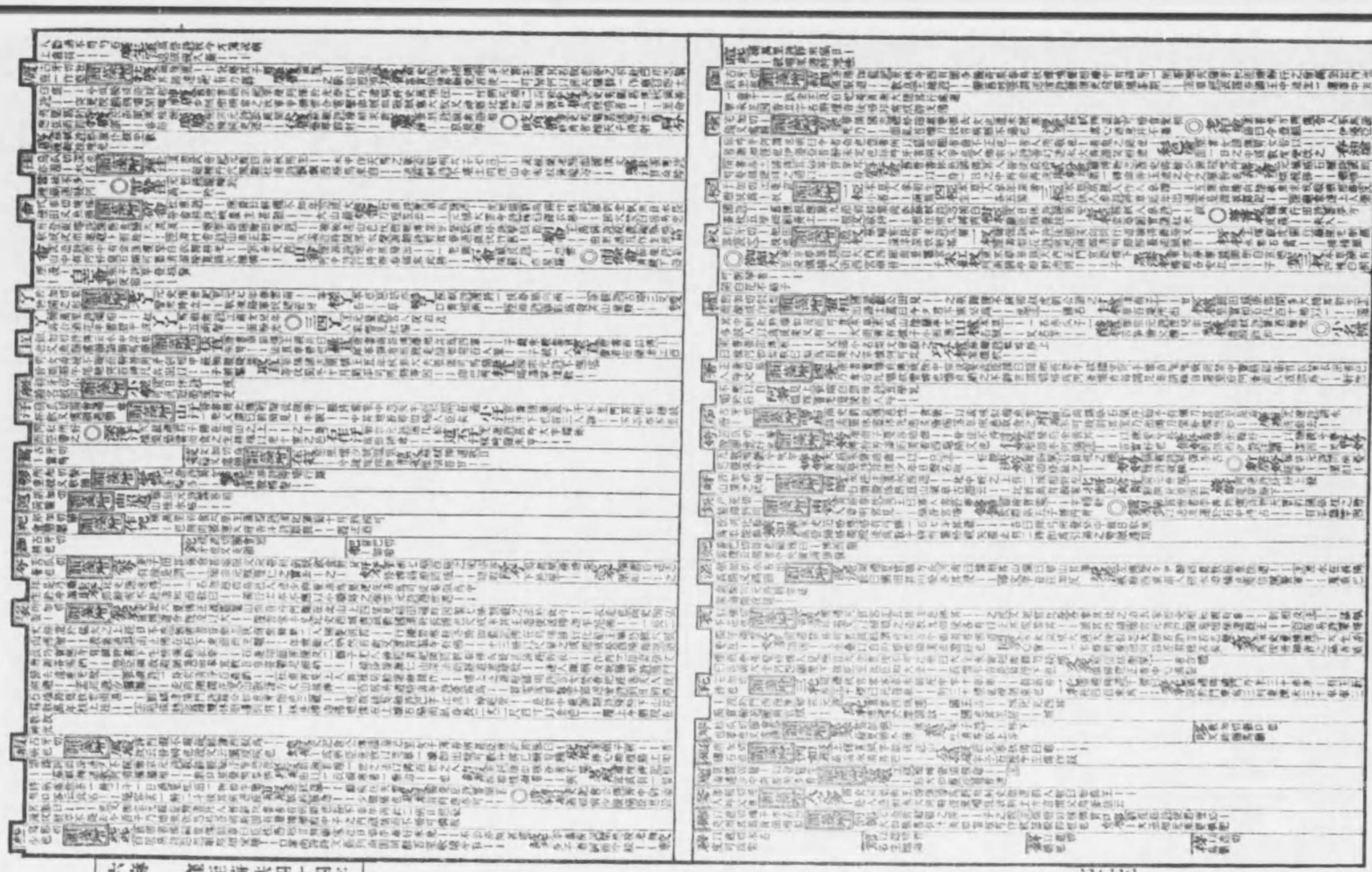

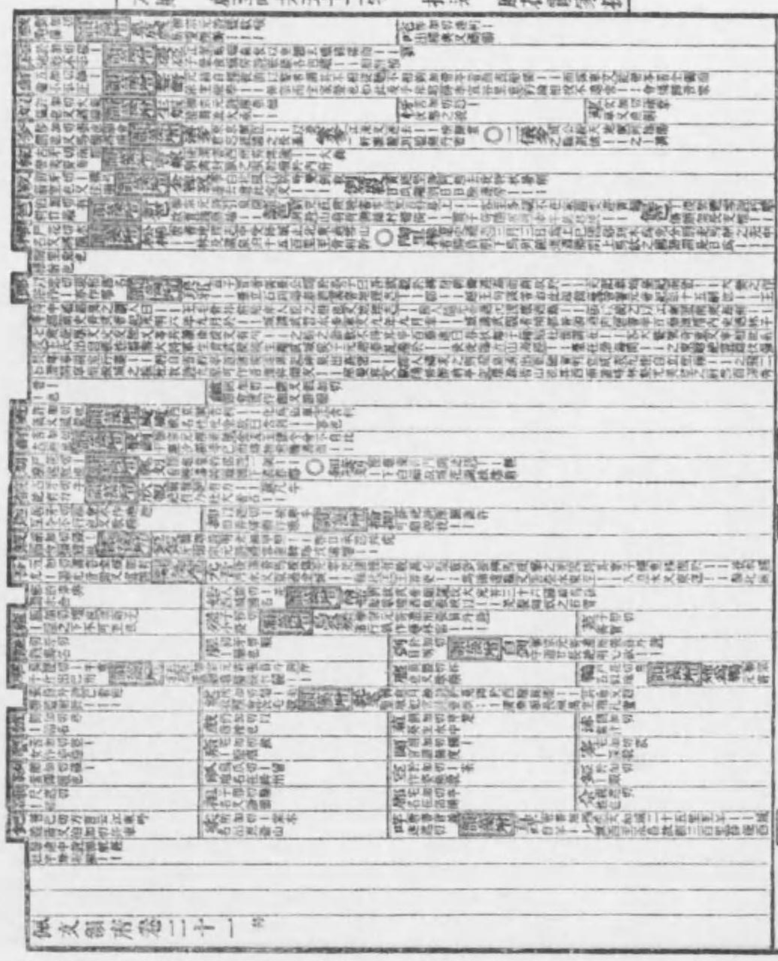

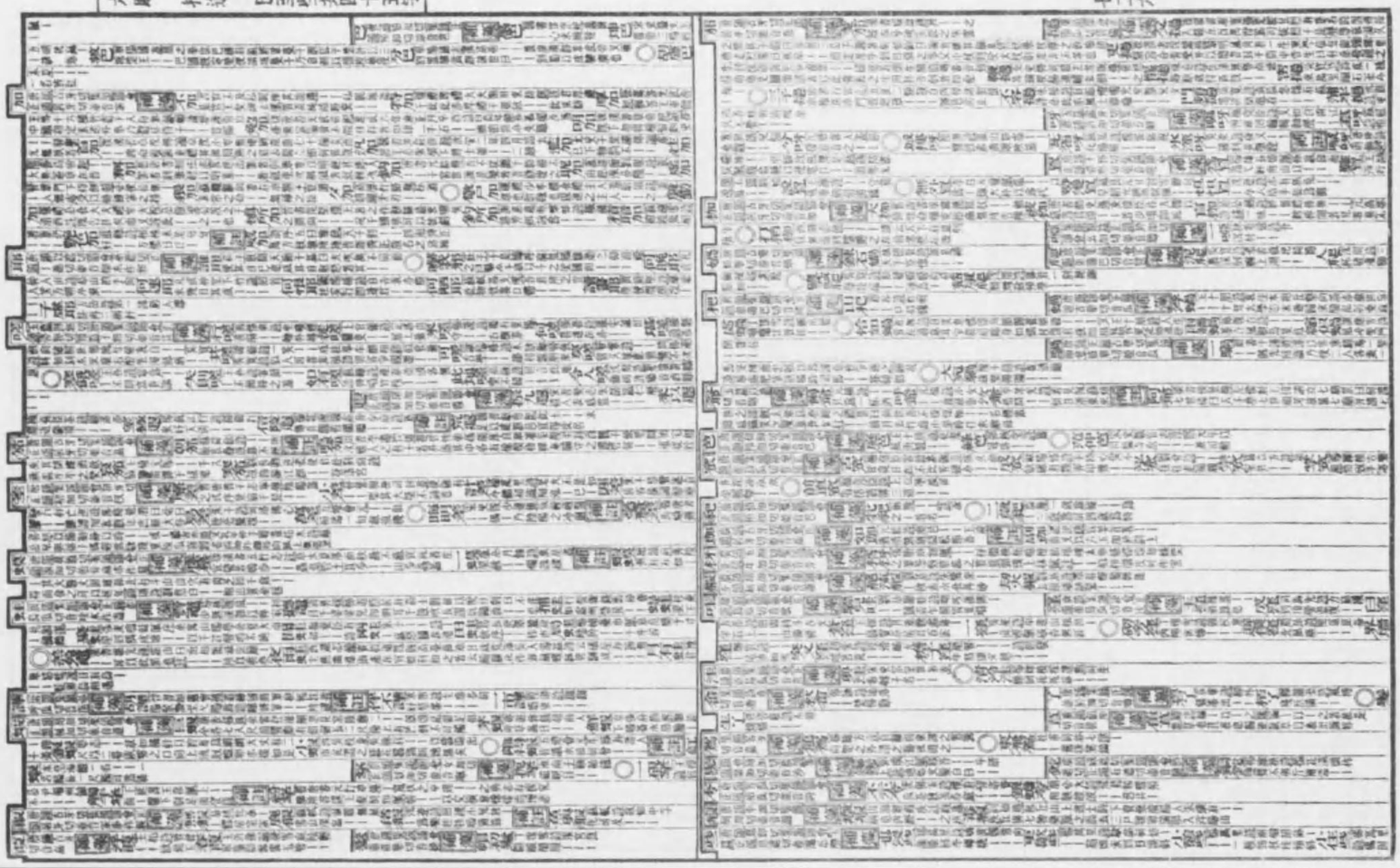

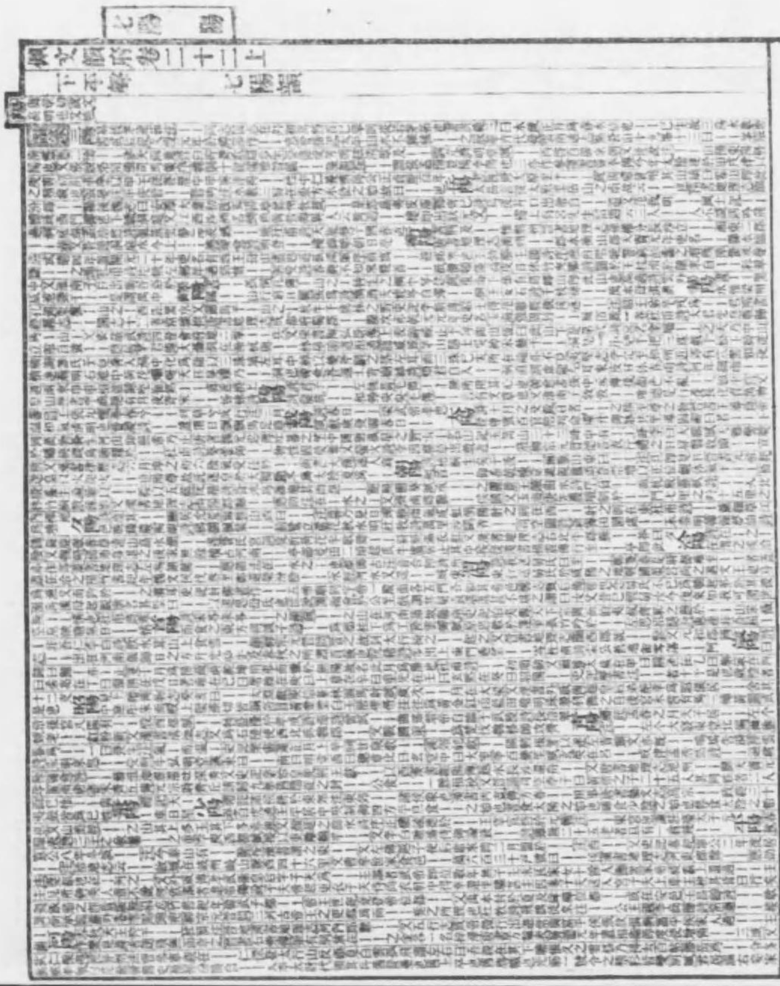

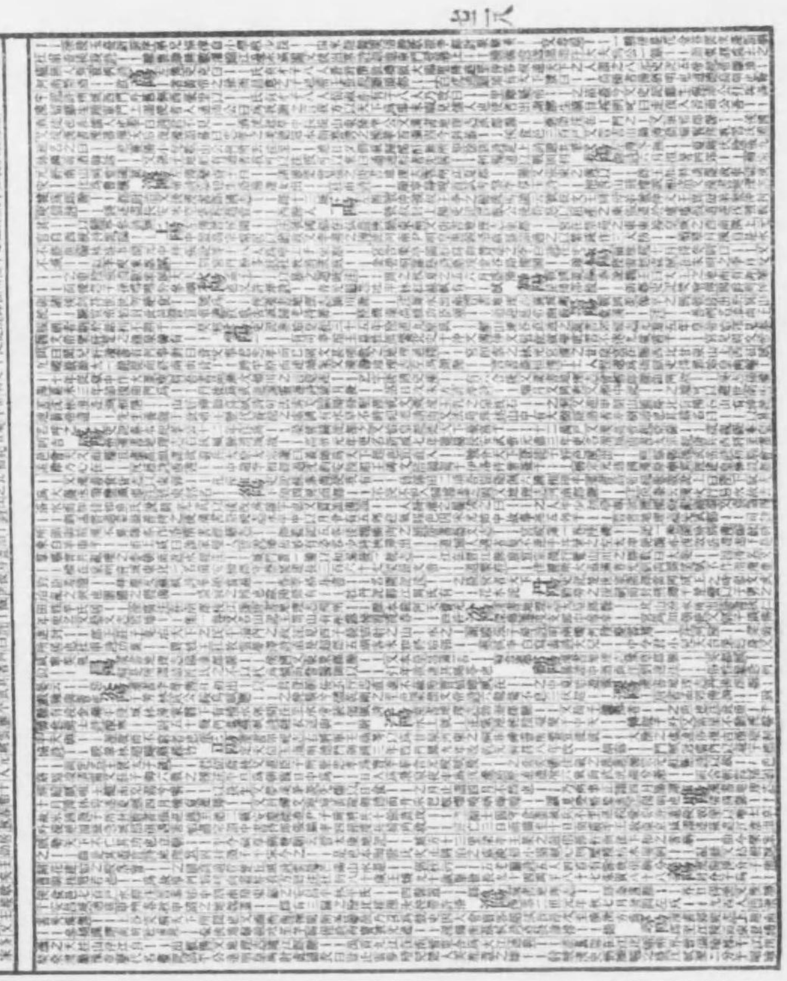

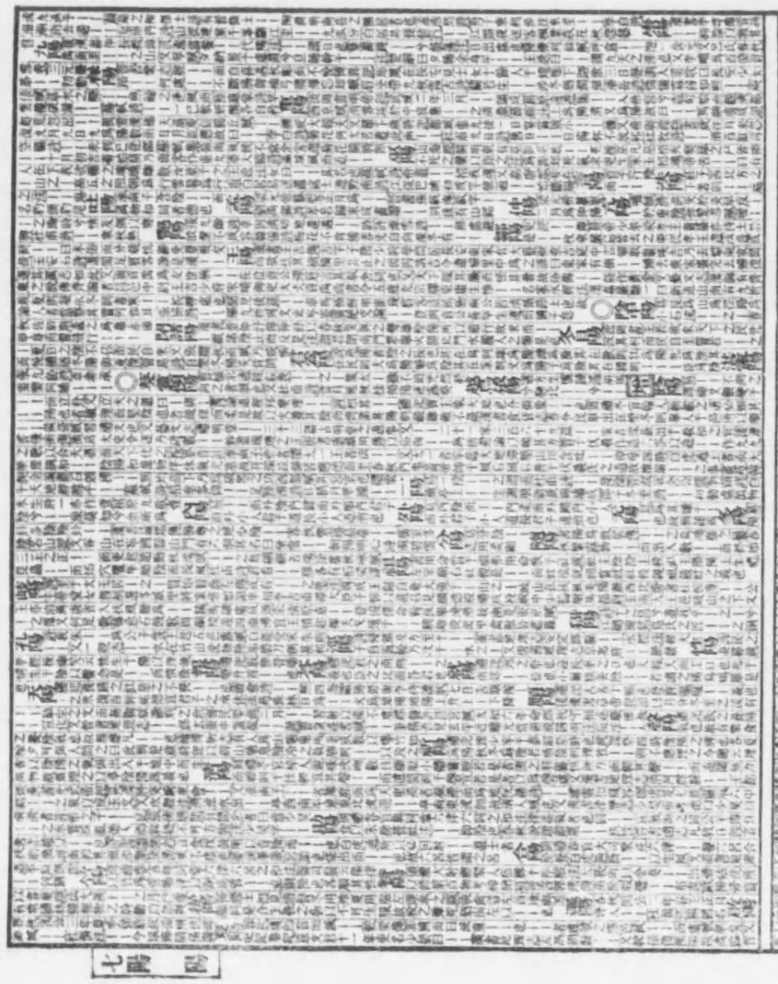

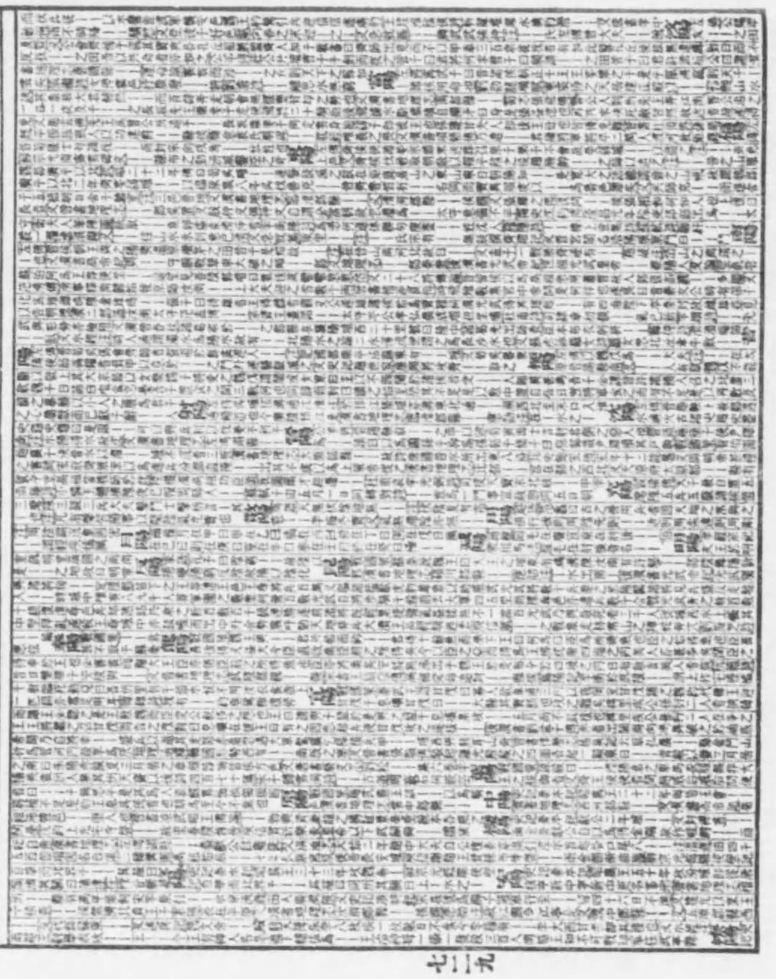

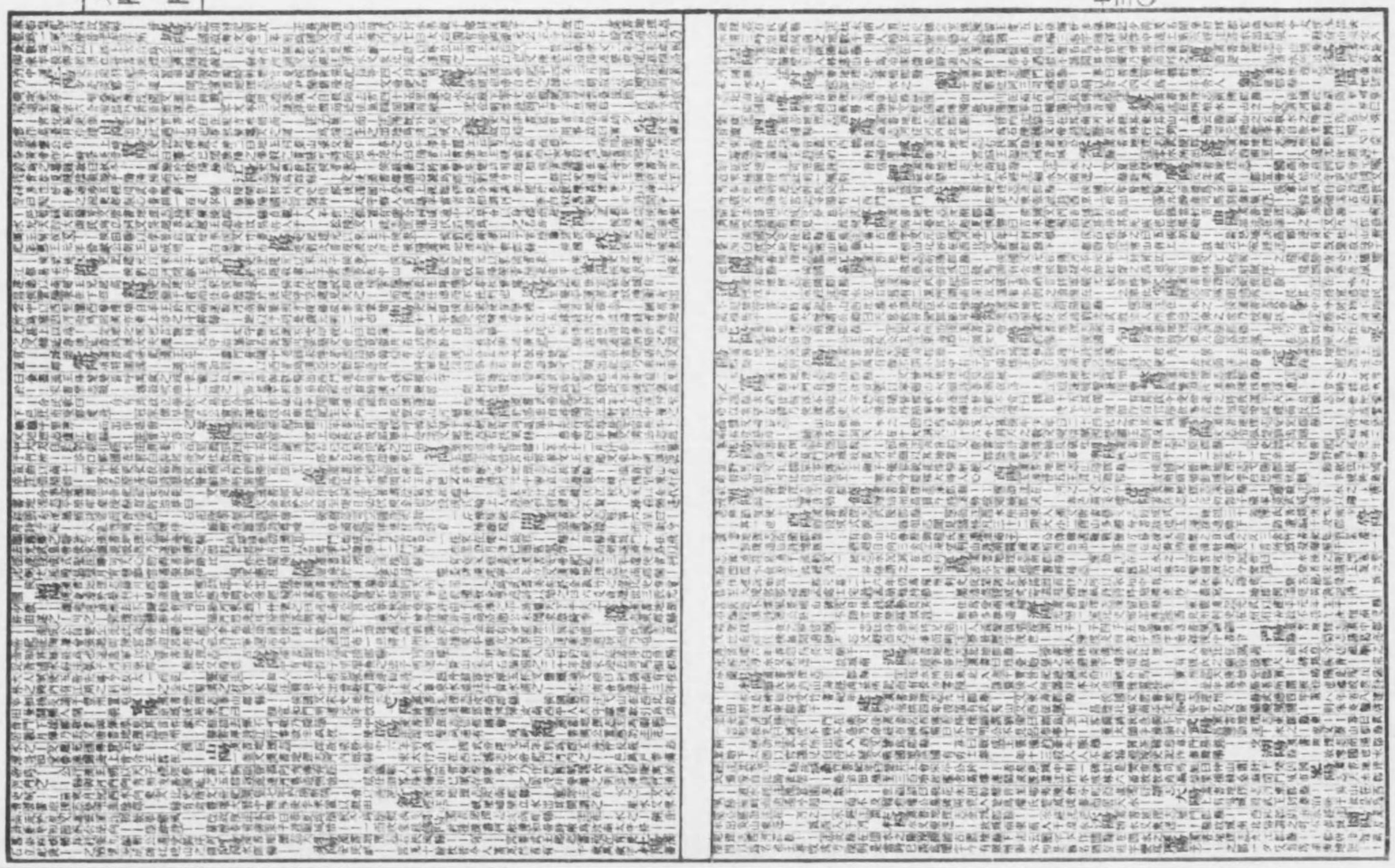

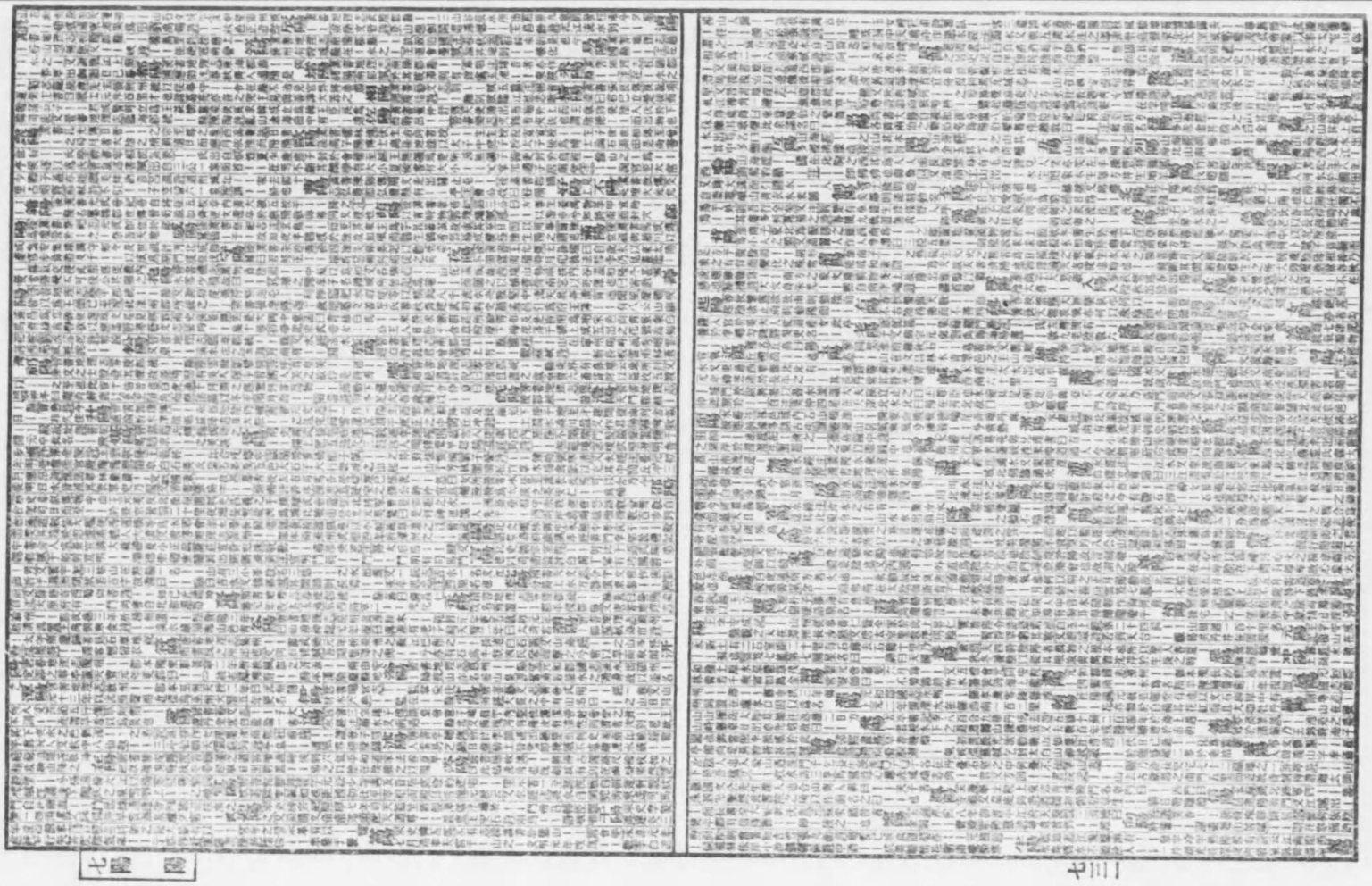

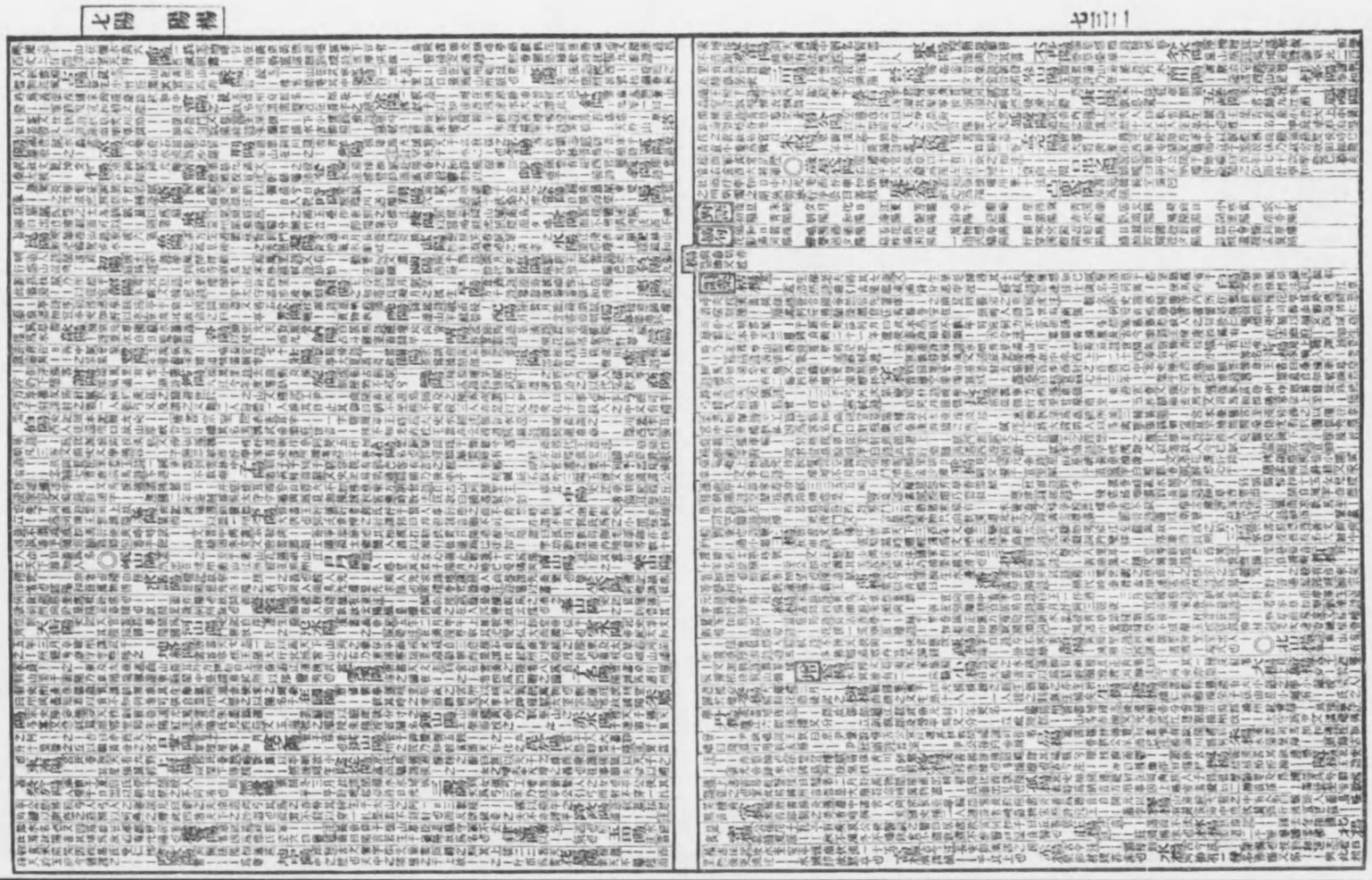

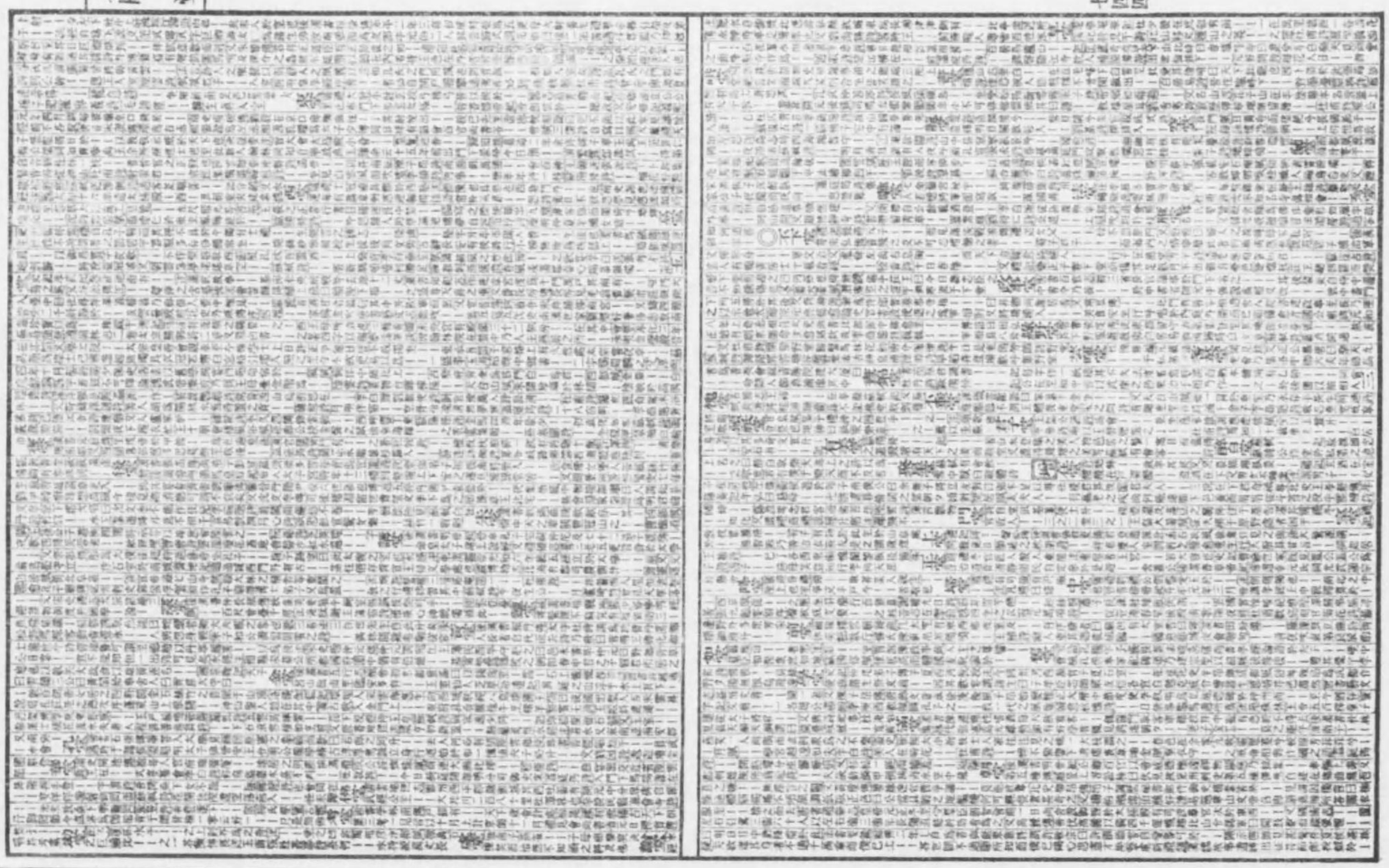

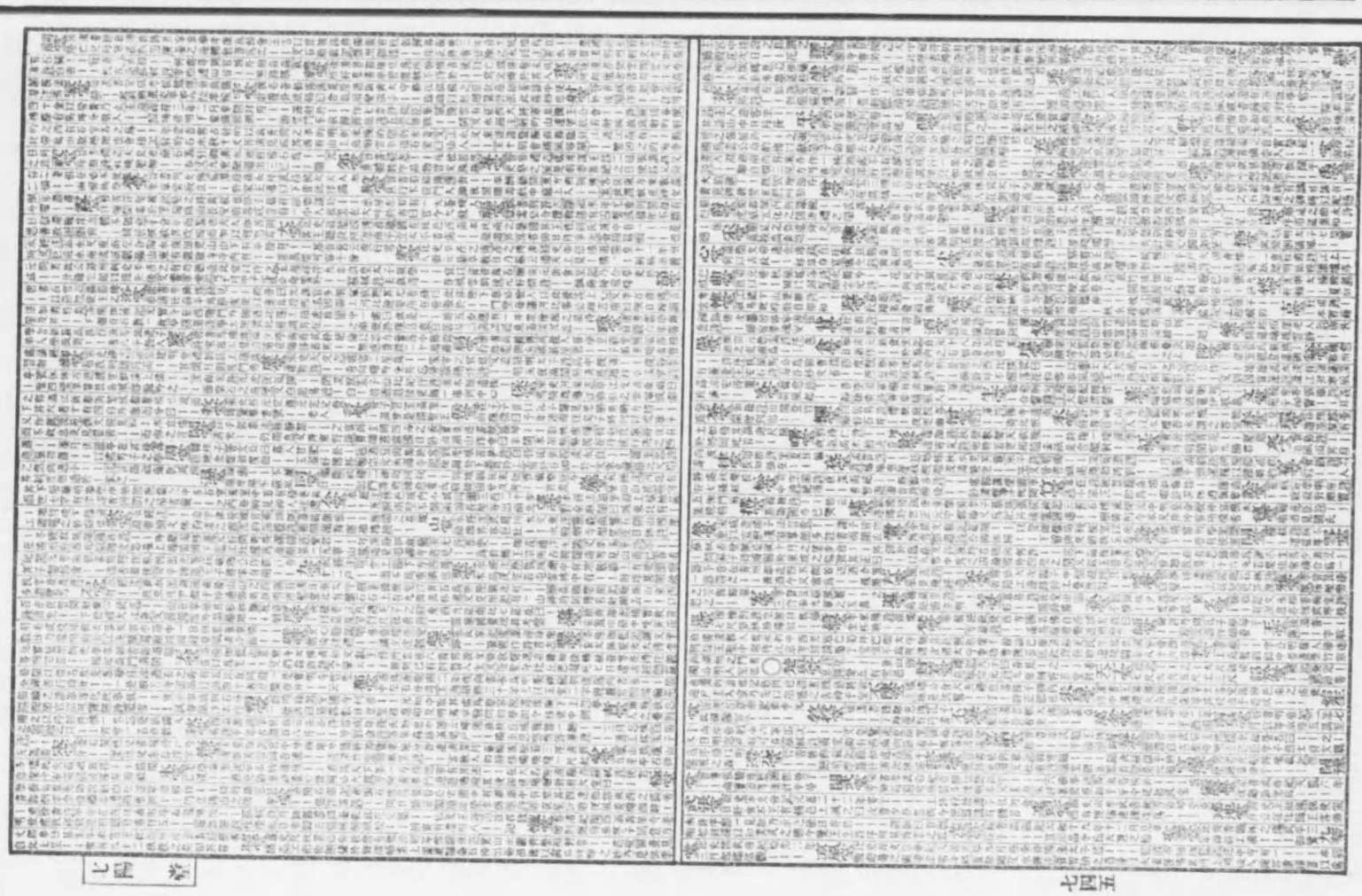

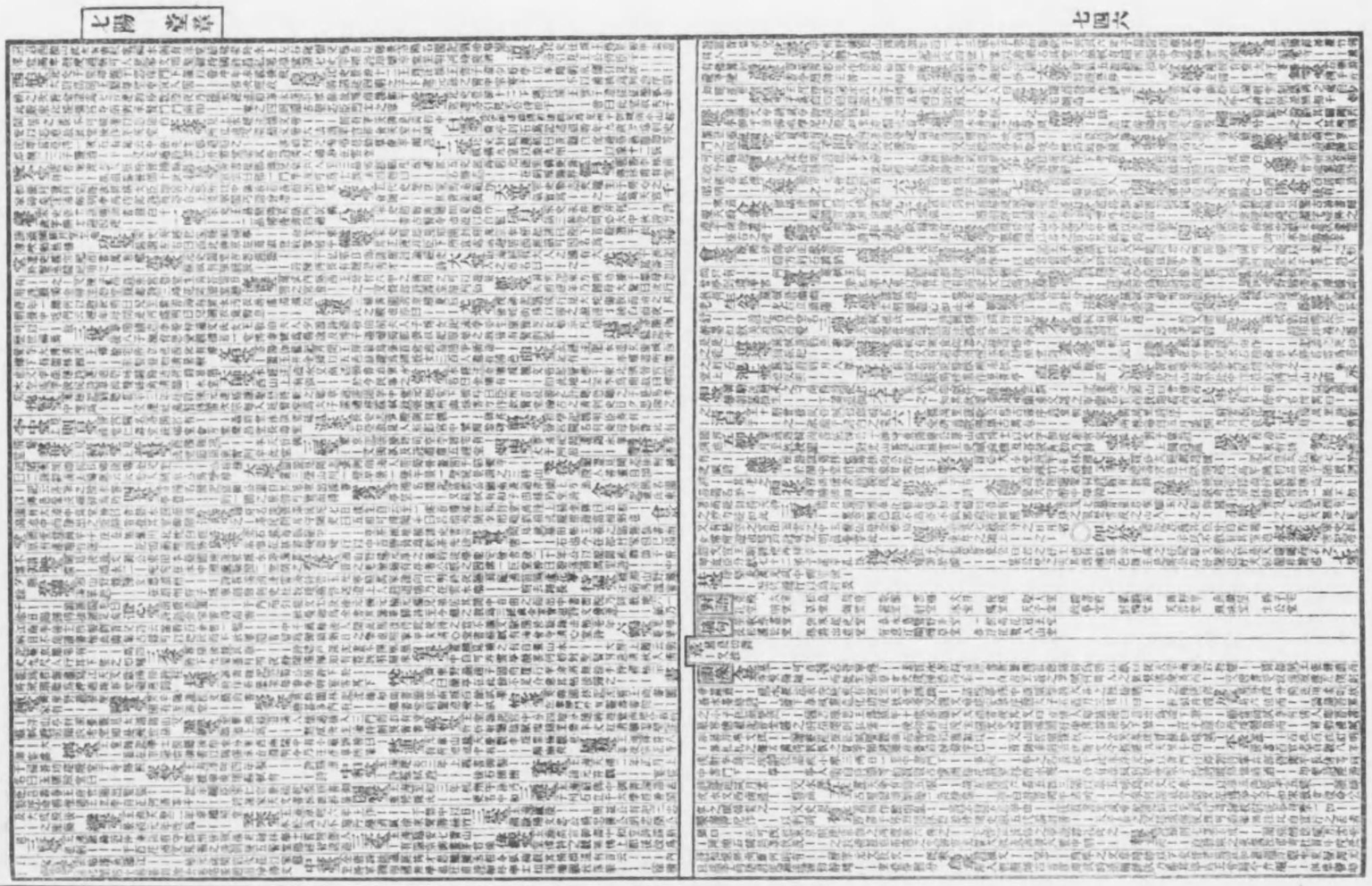

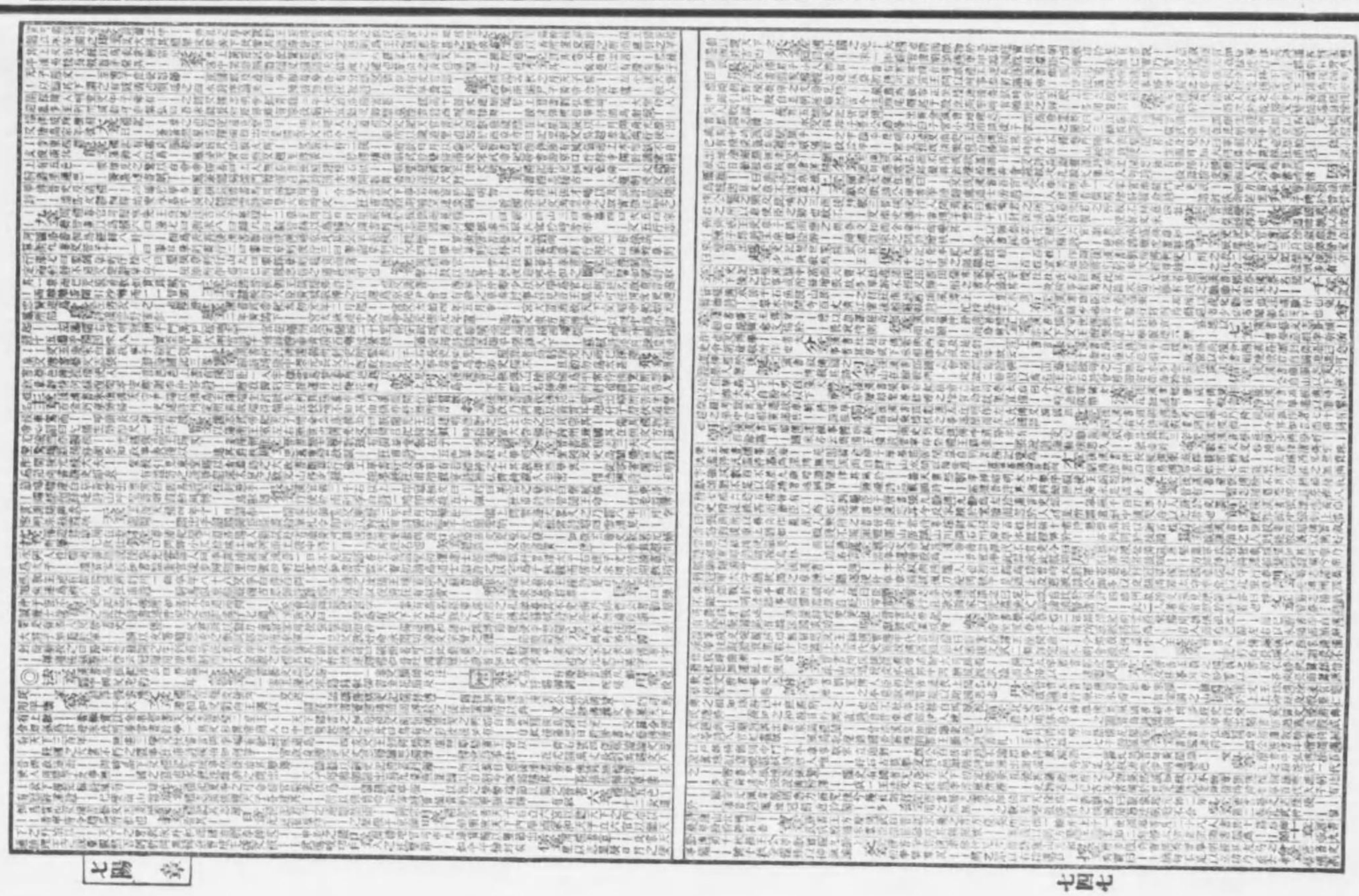

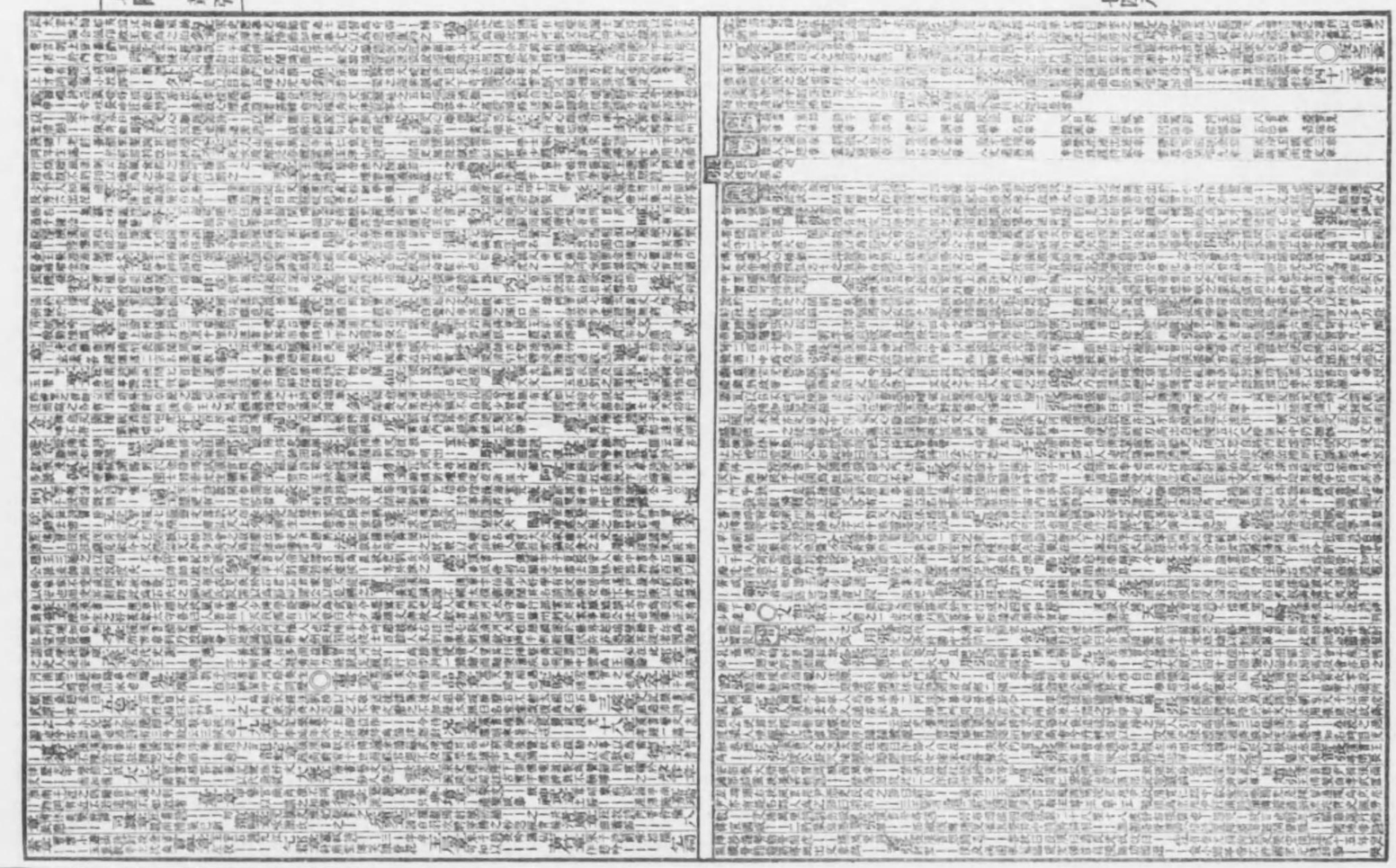

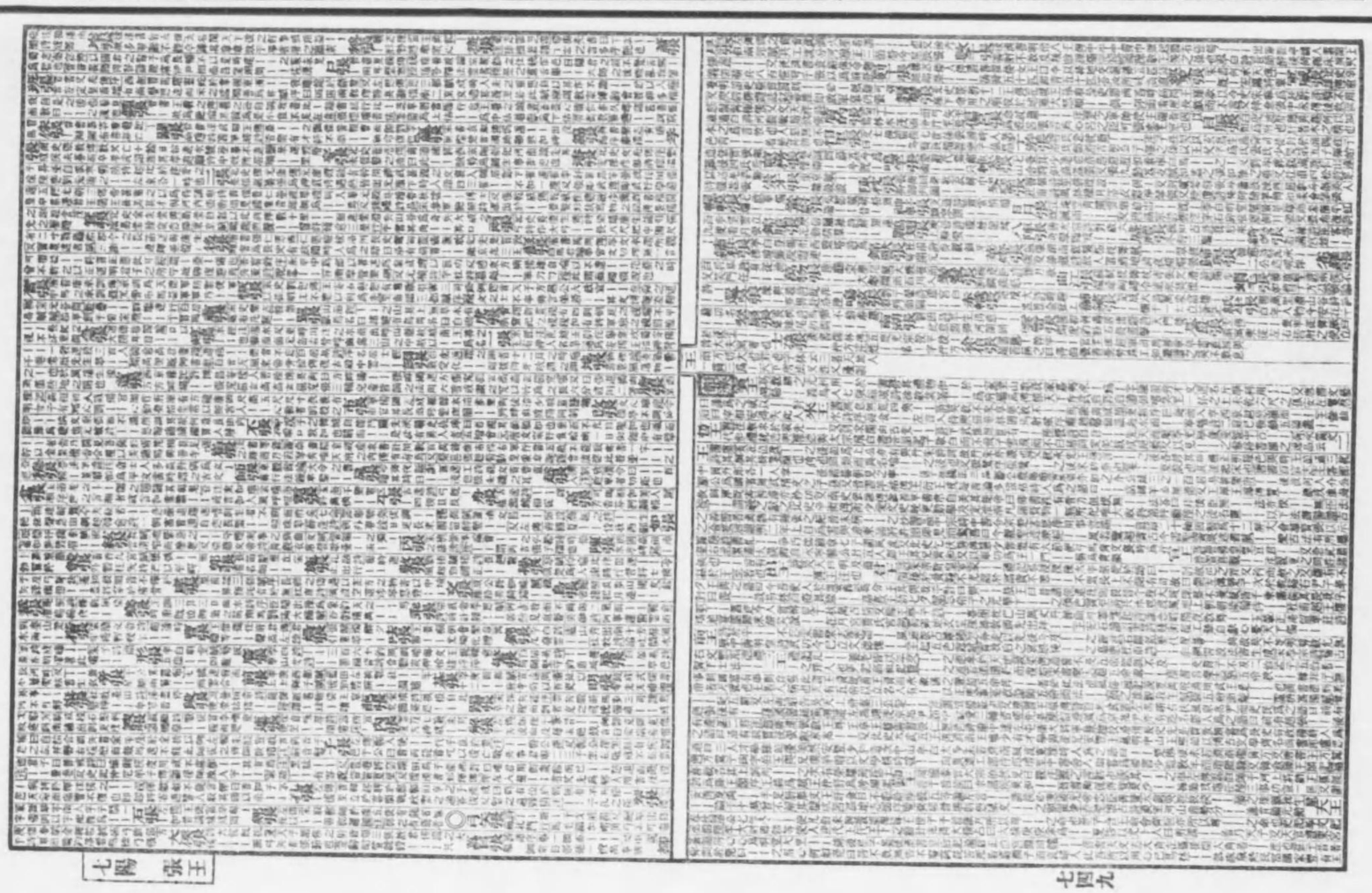

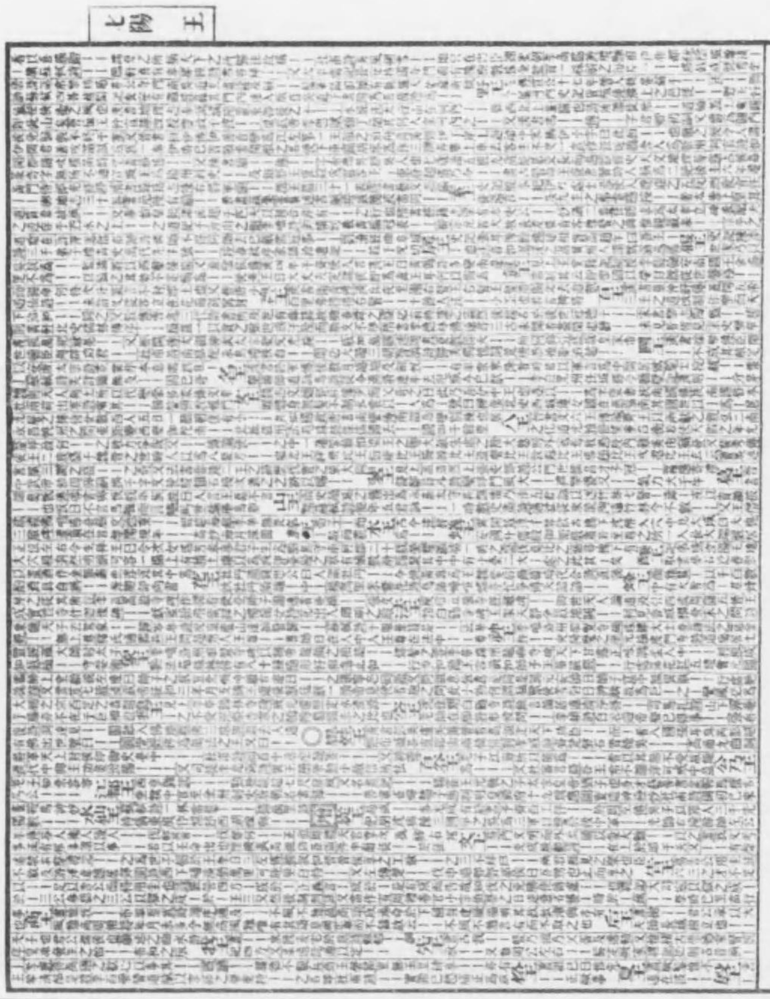

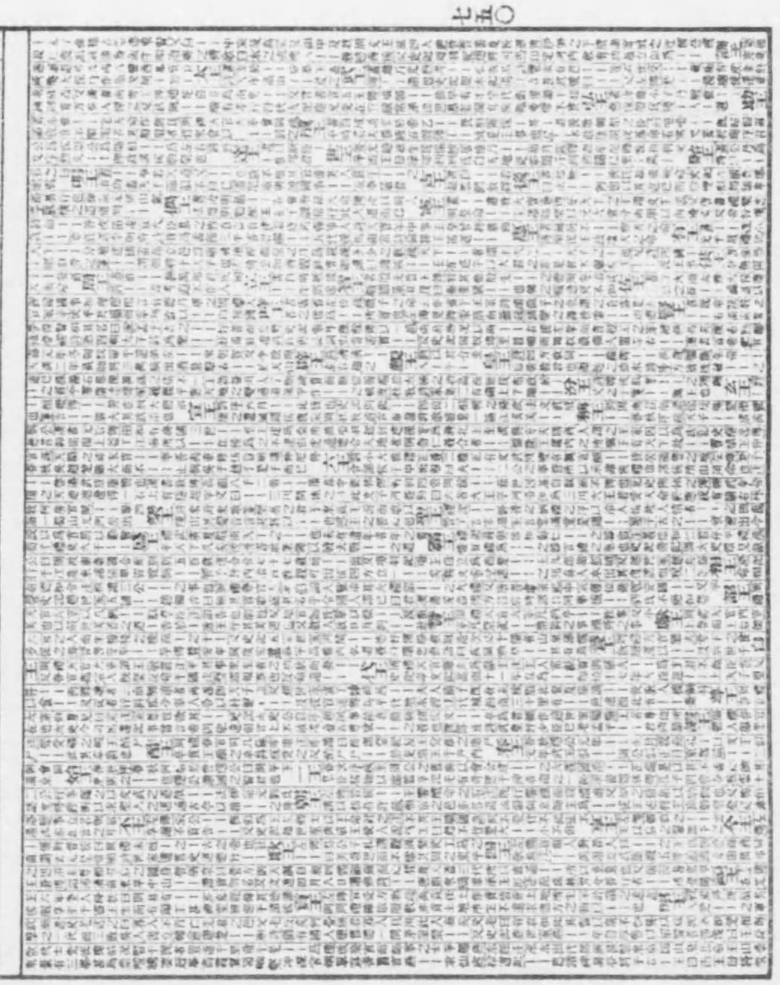

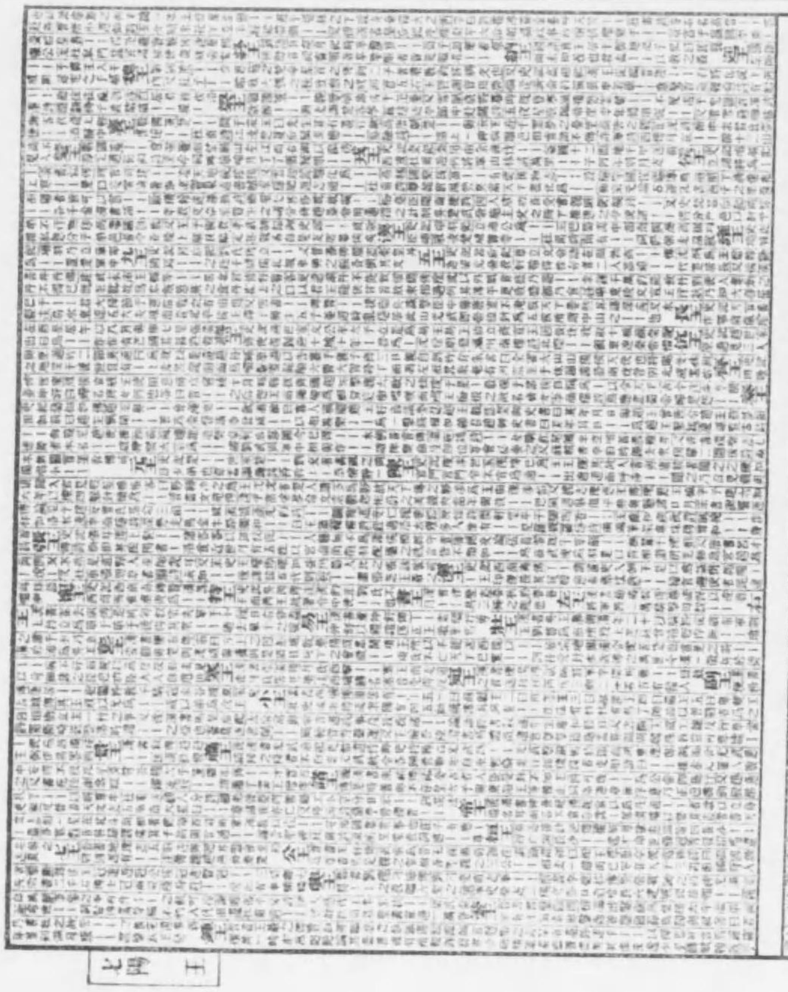

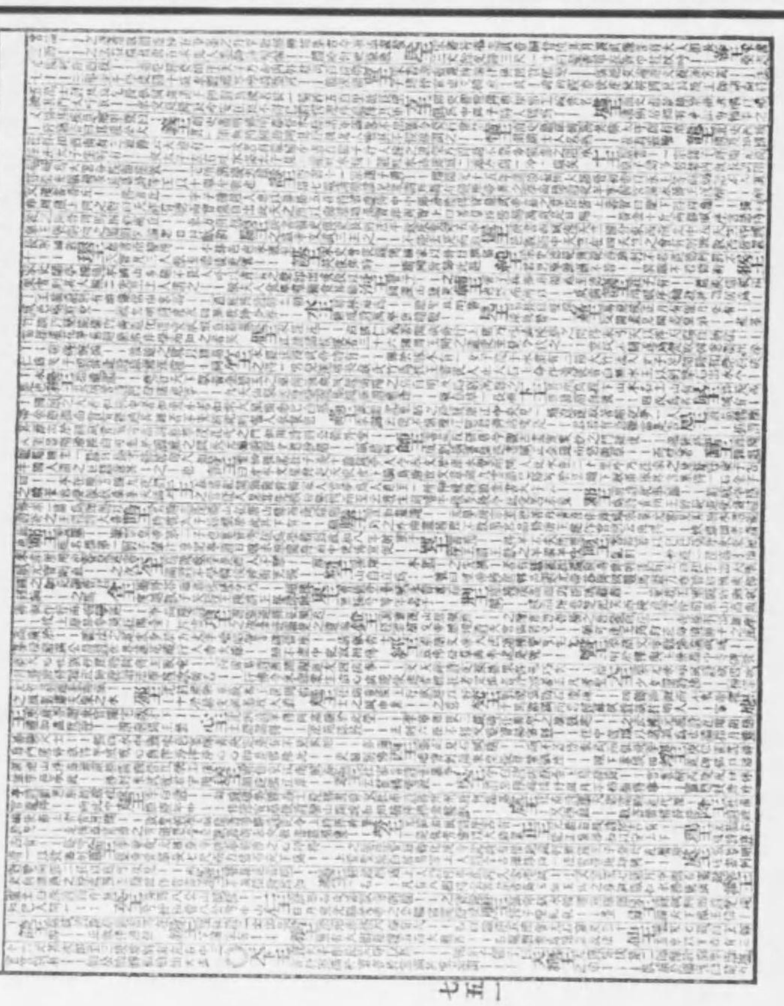

七陽　壬房

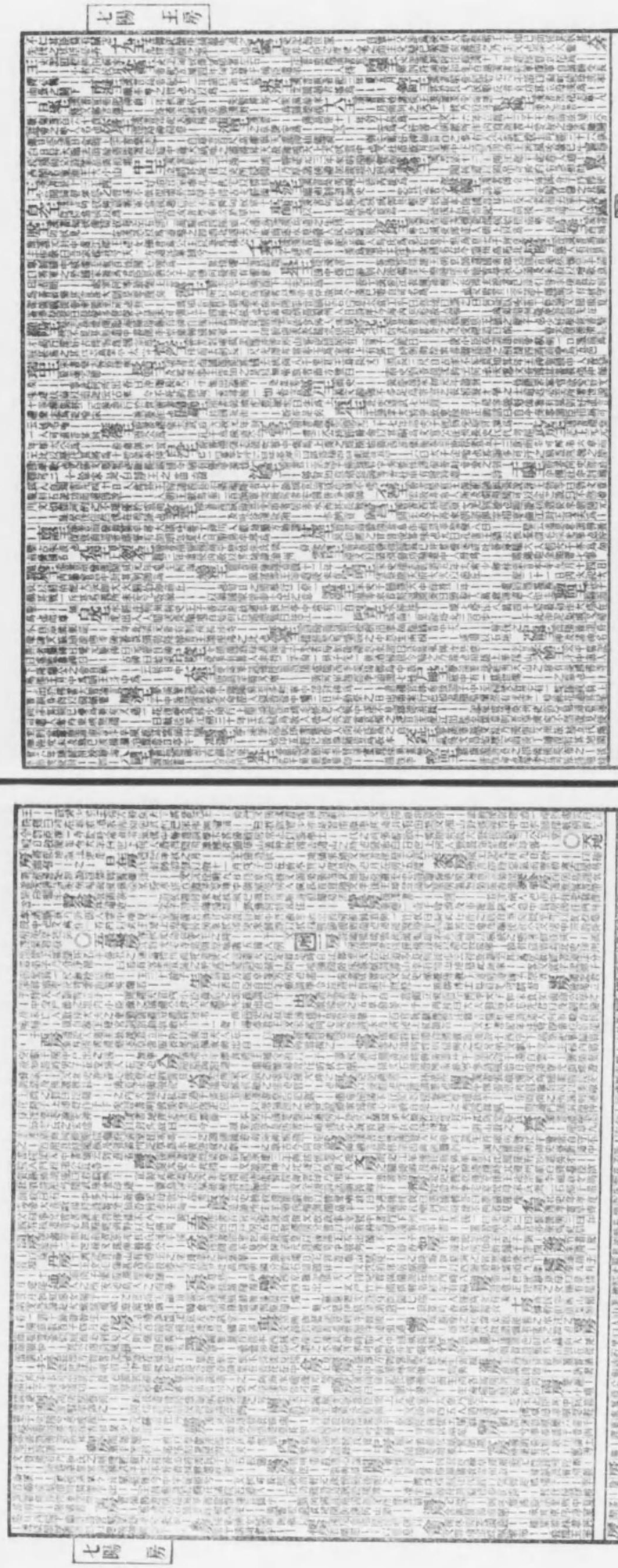

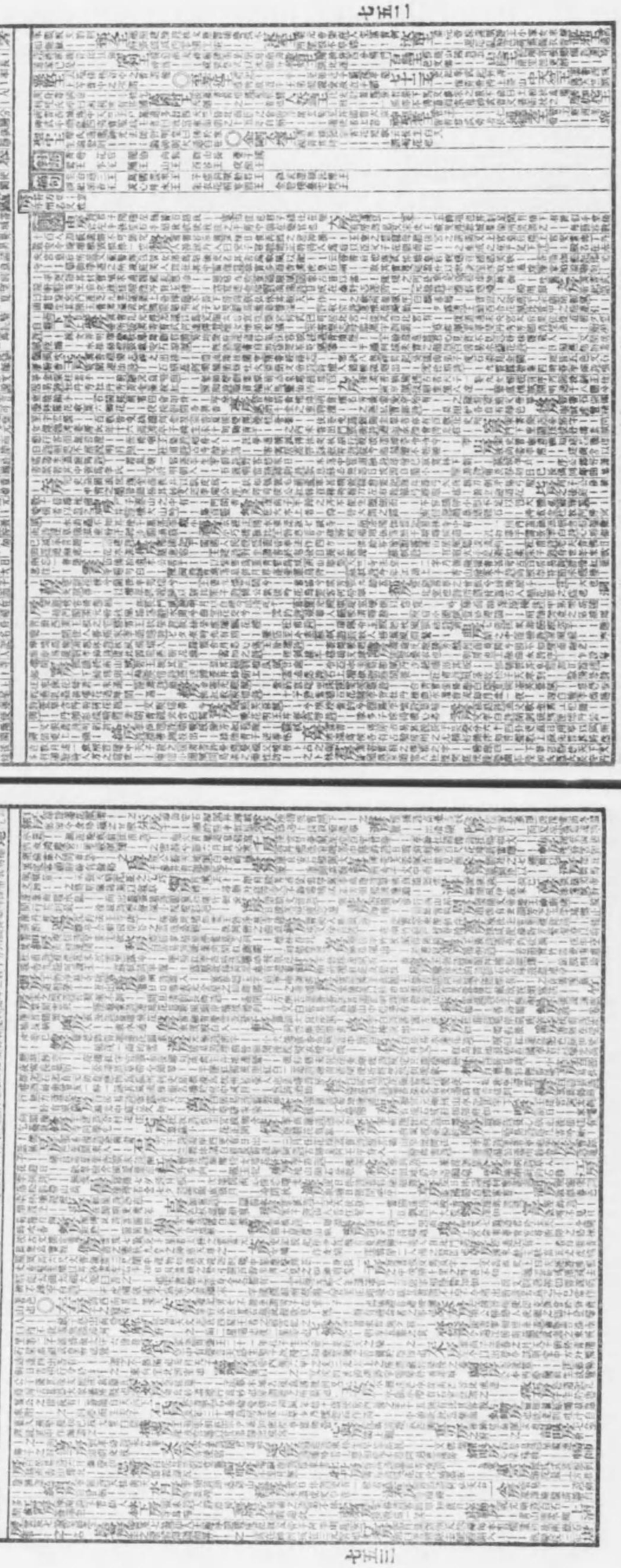

七陽　房

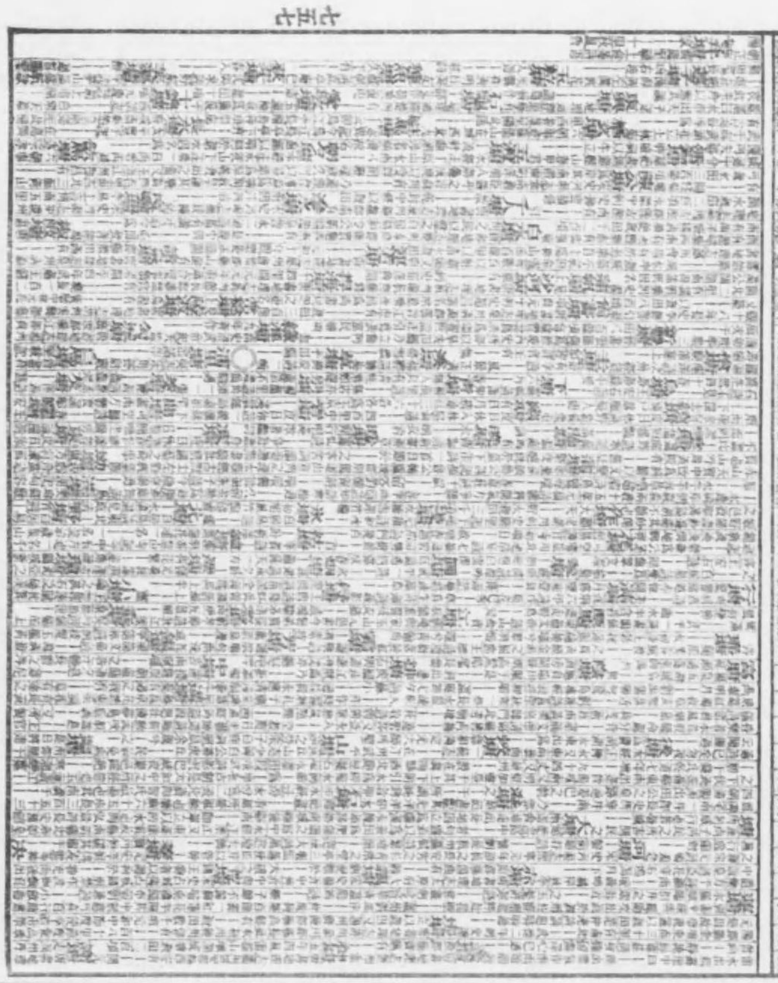

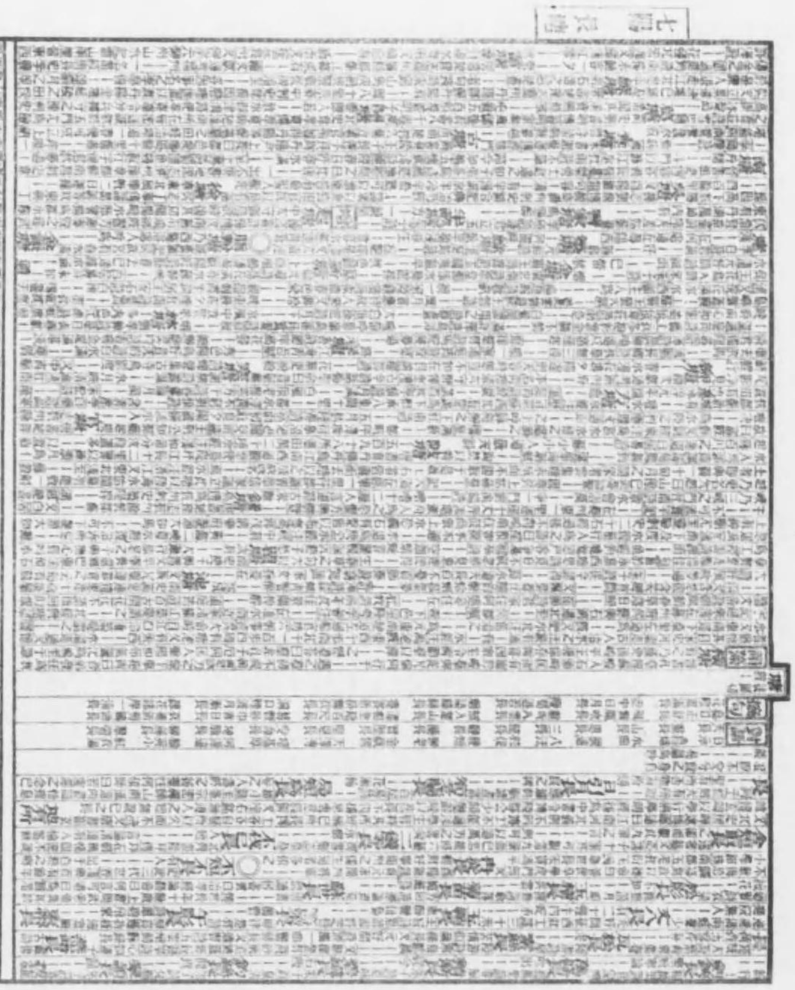

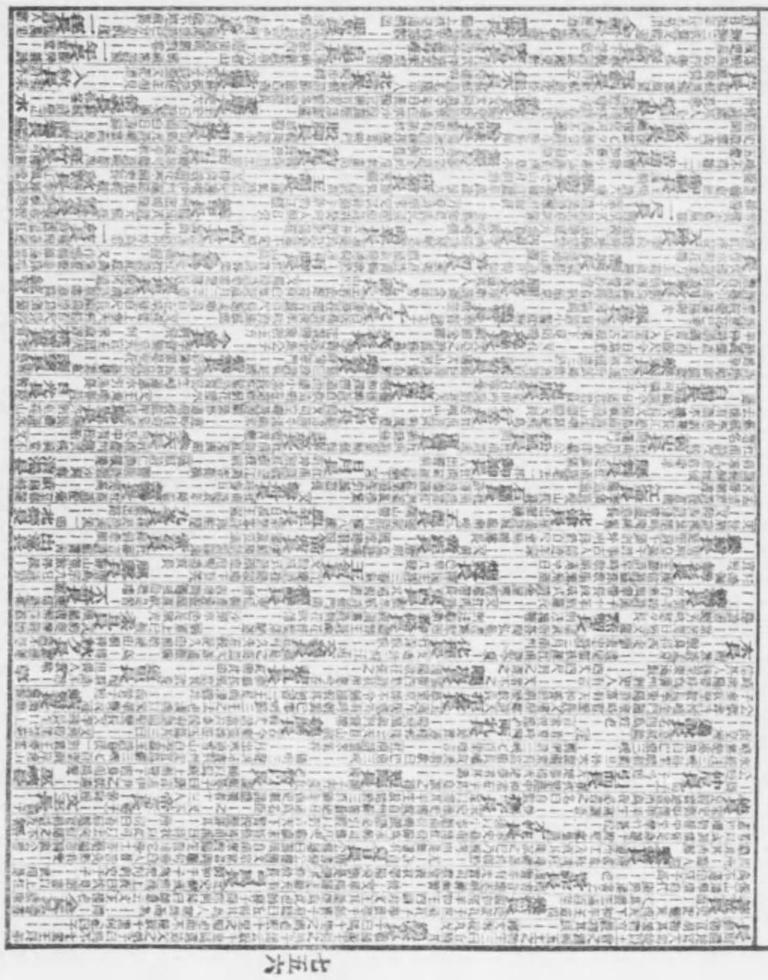

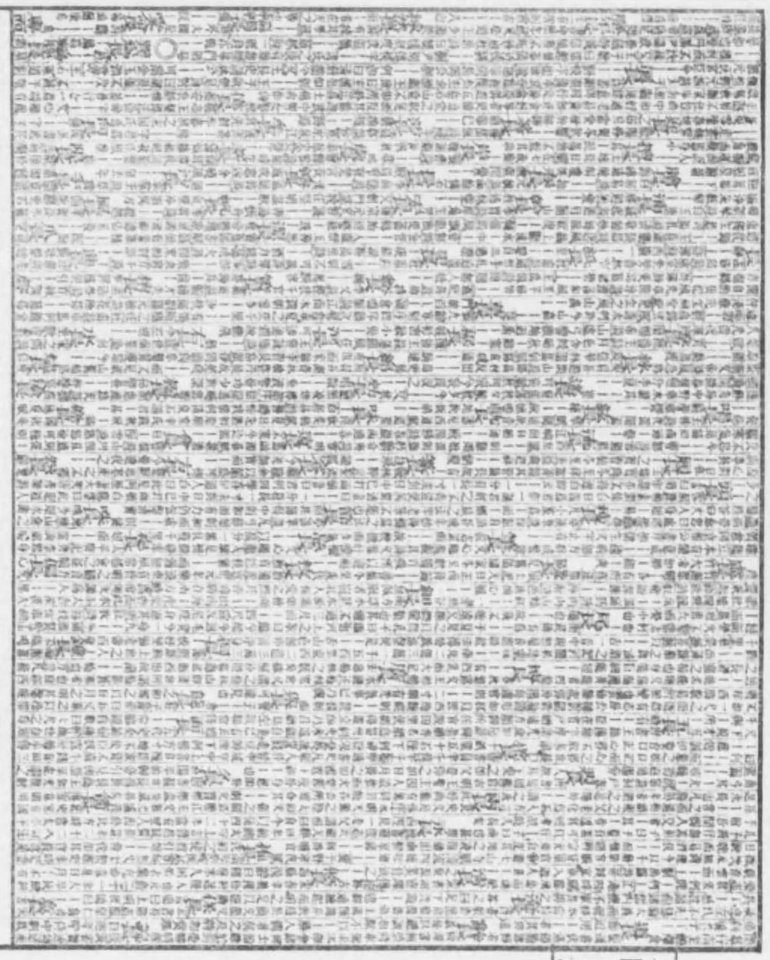

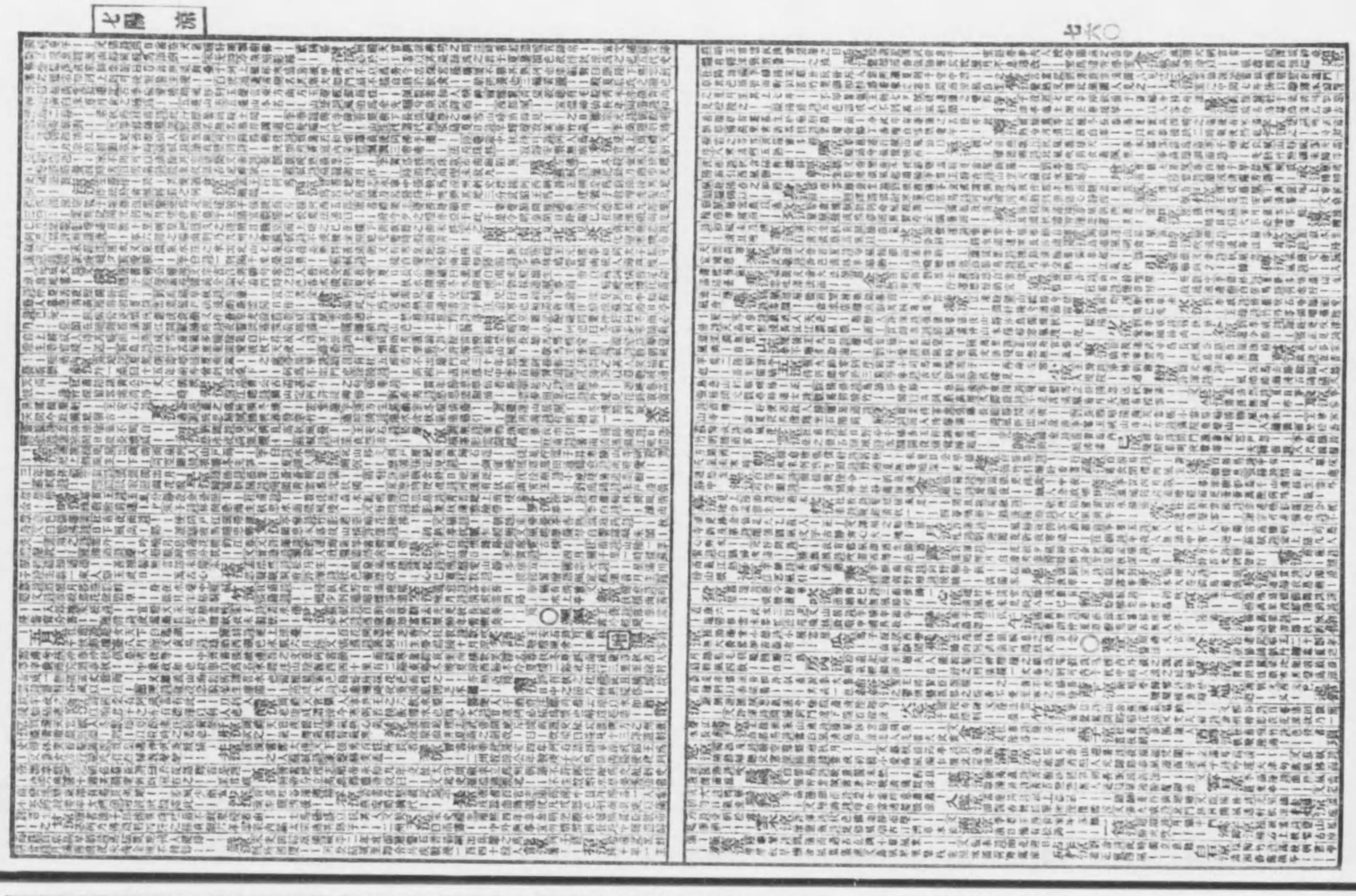

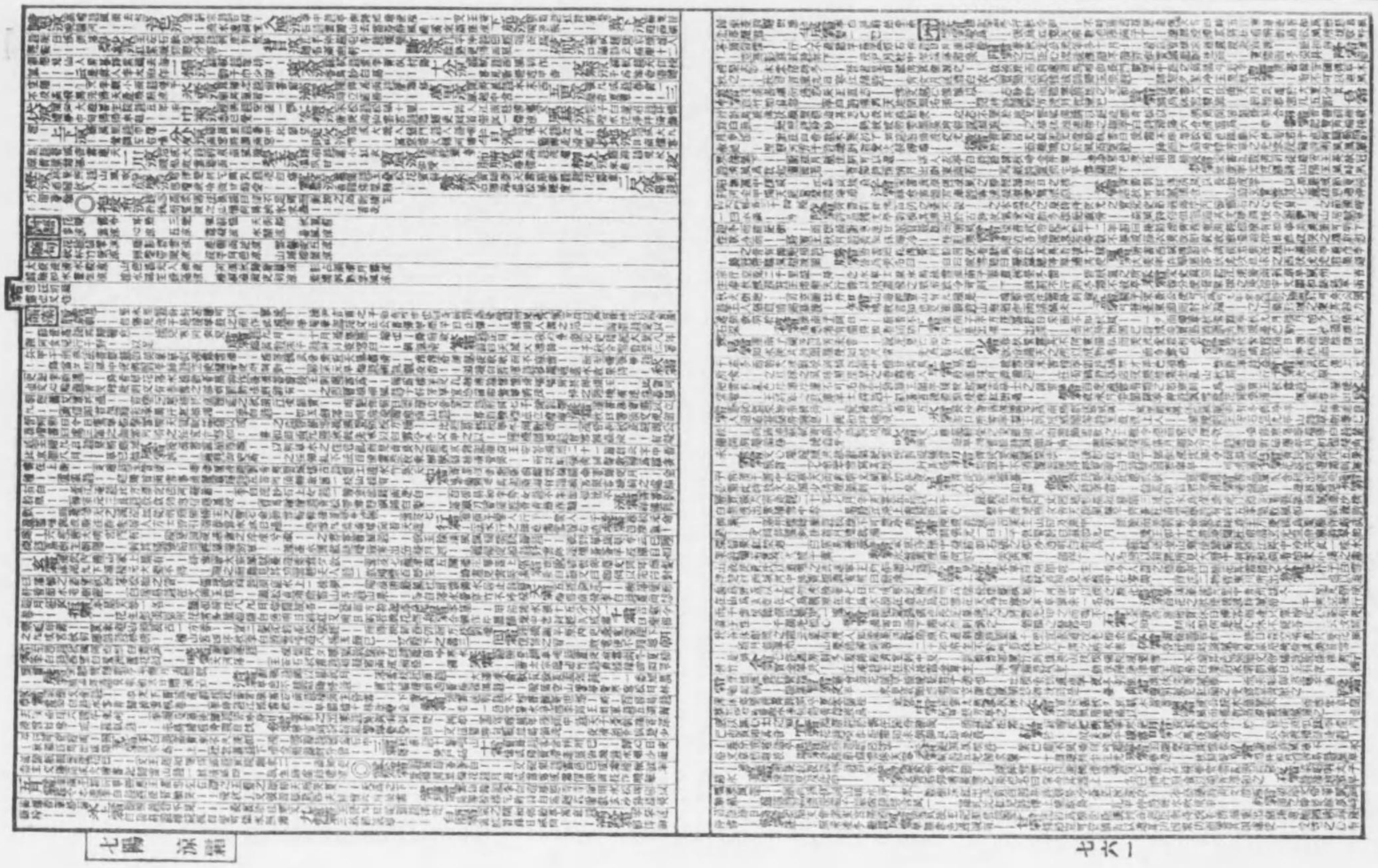

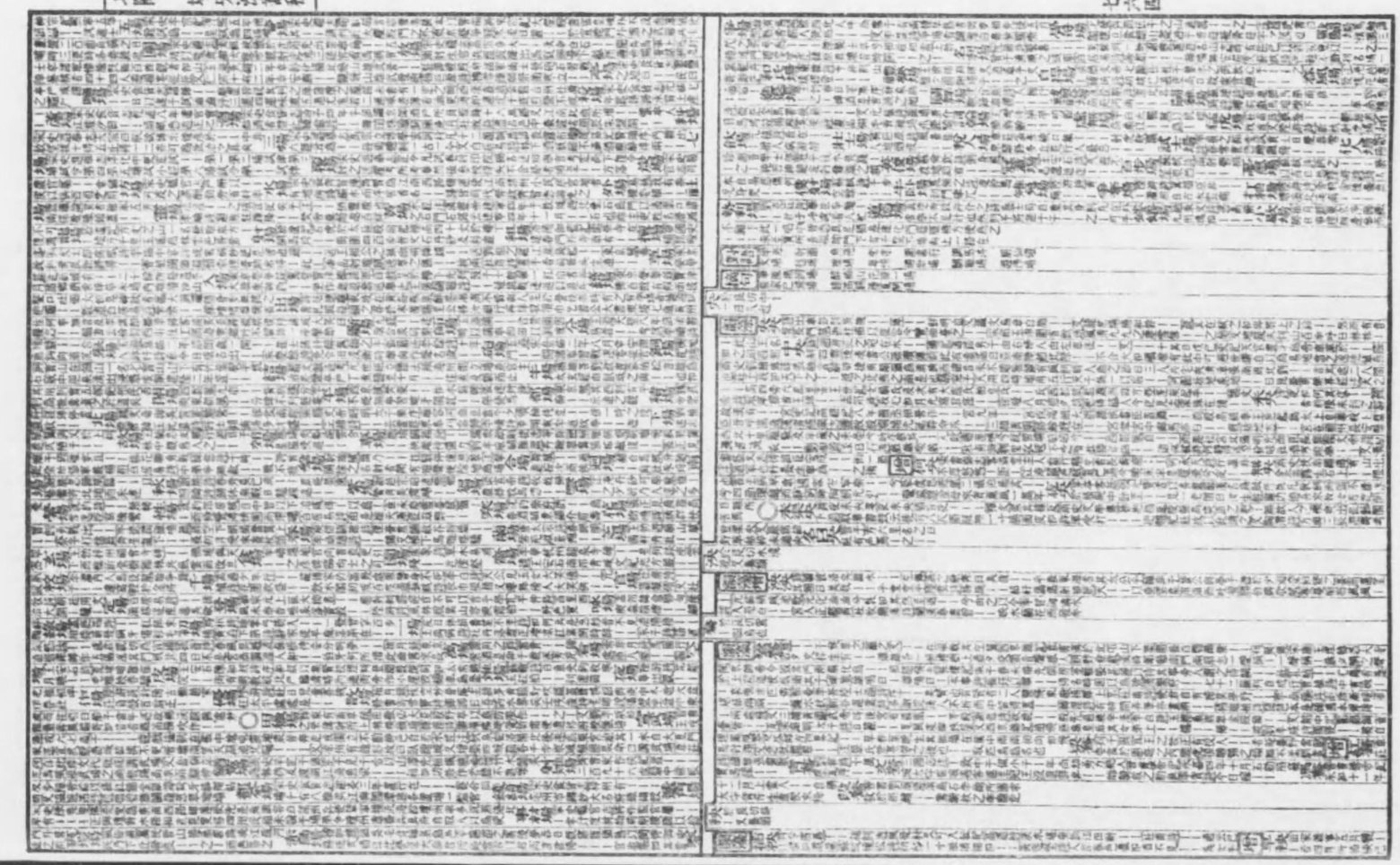

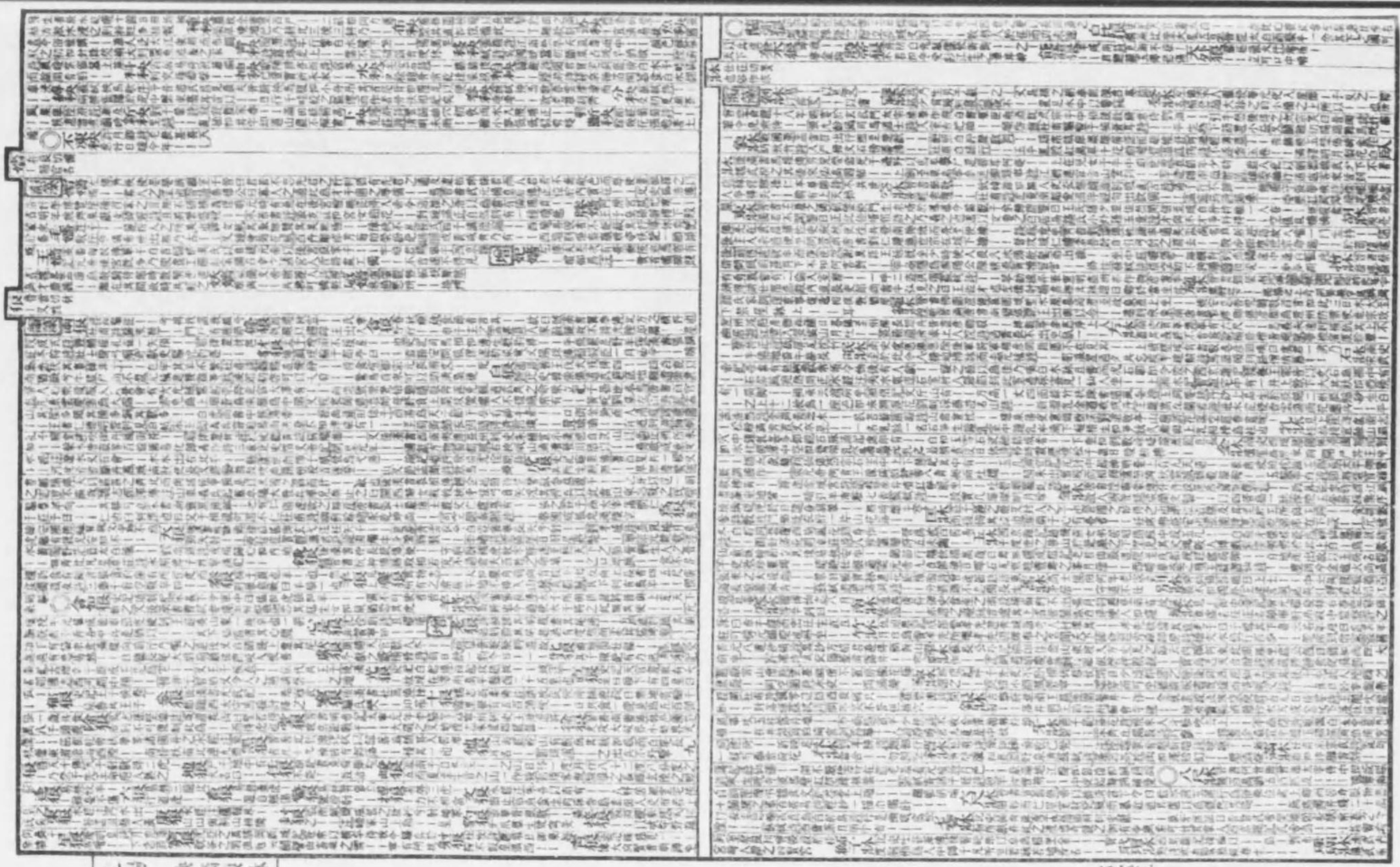

[illegible]

[illegible]

七陽 衆極

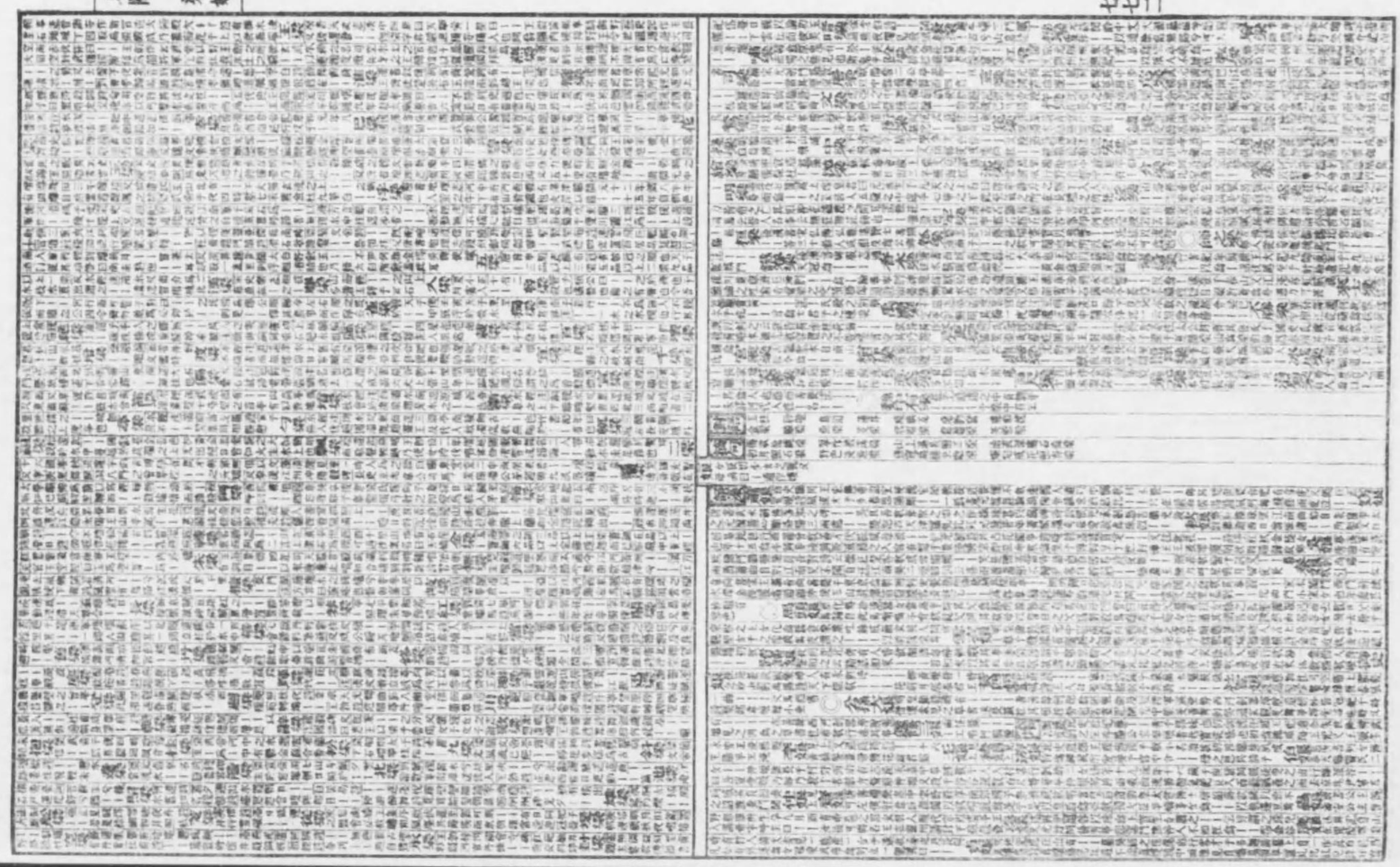

七陽 極壯

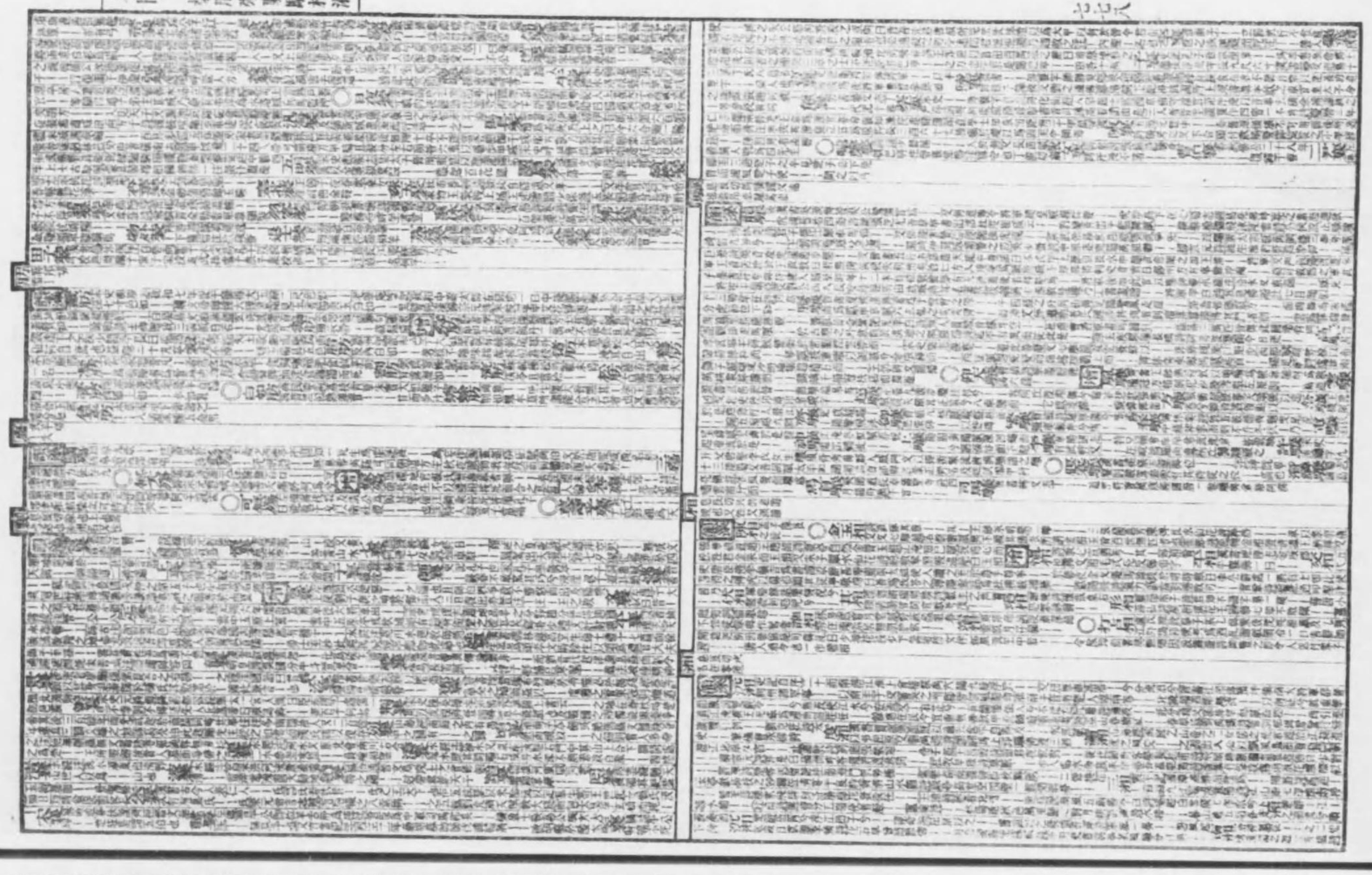

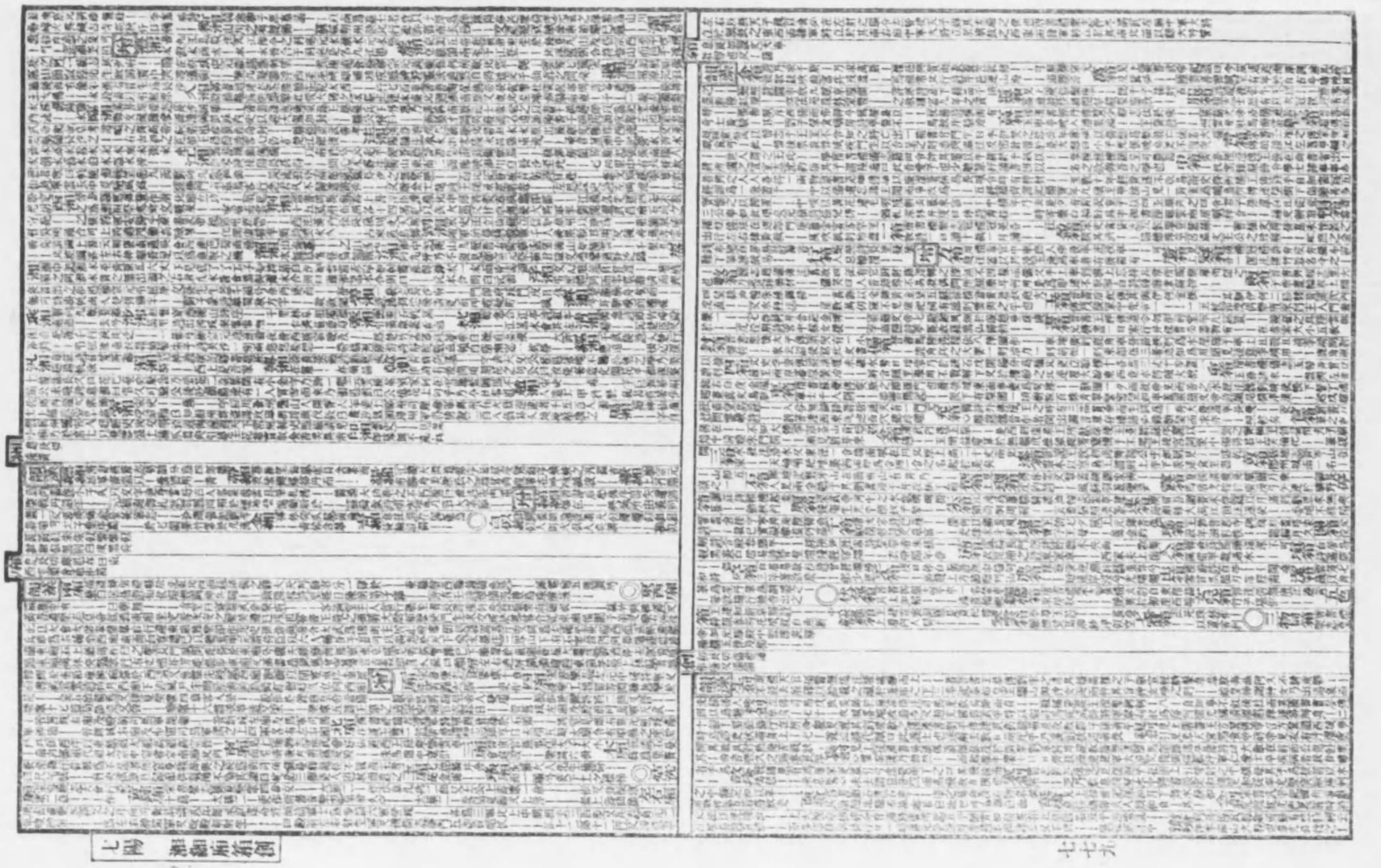

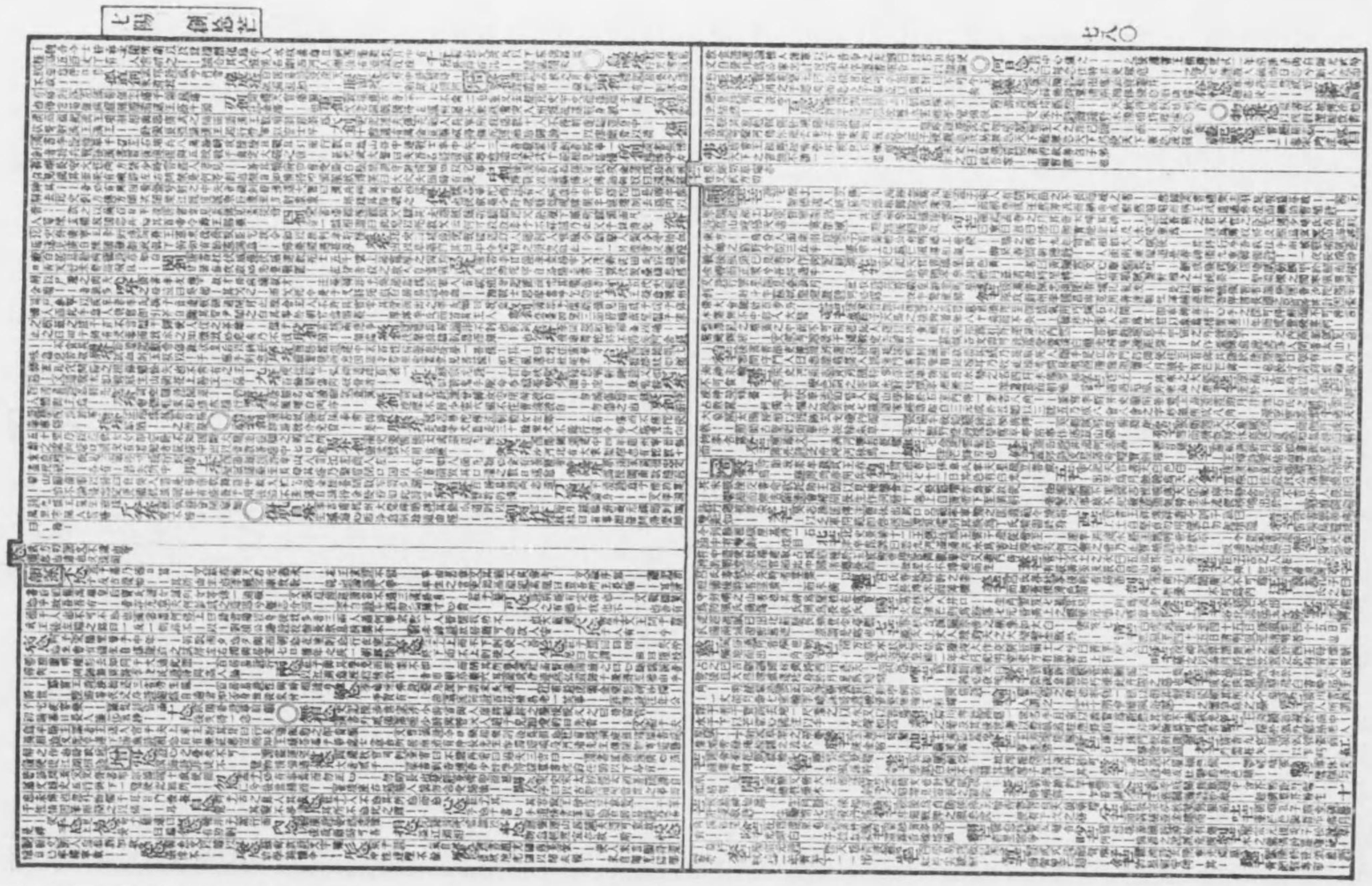

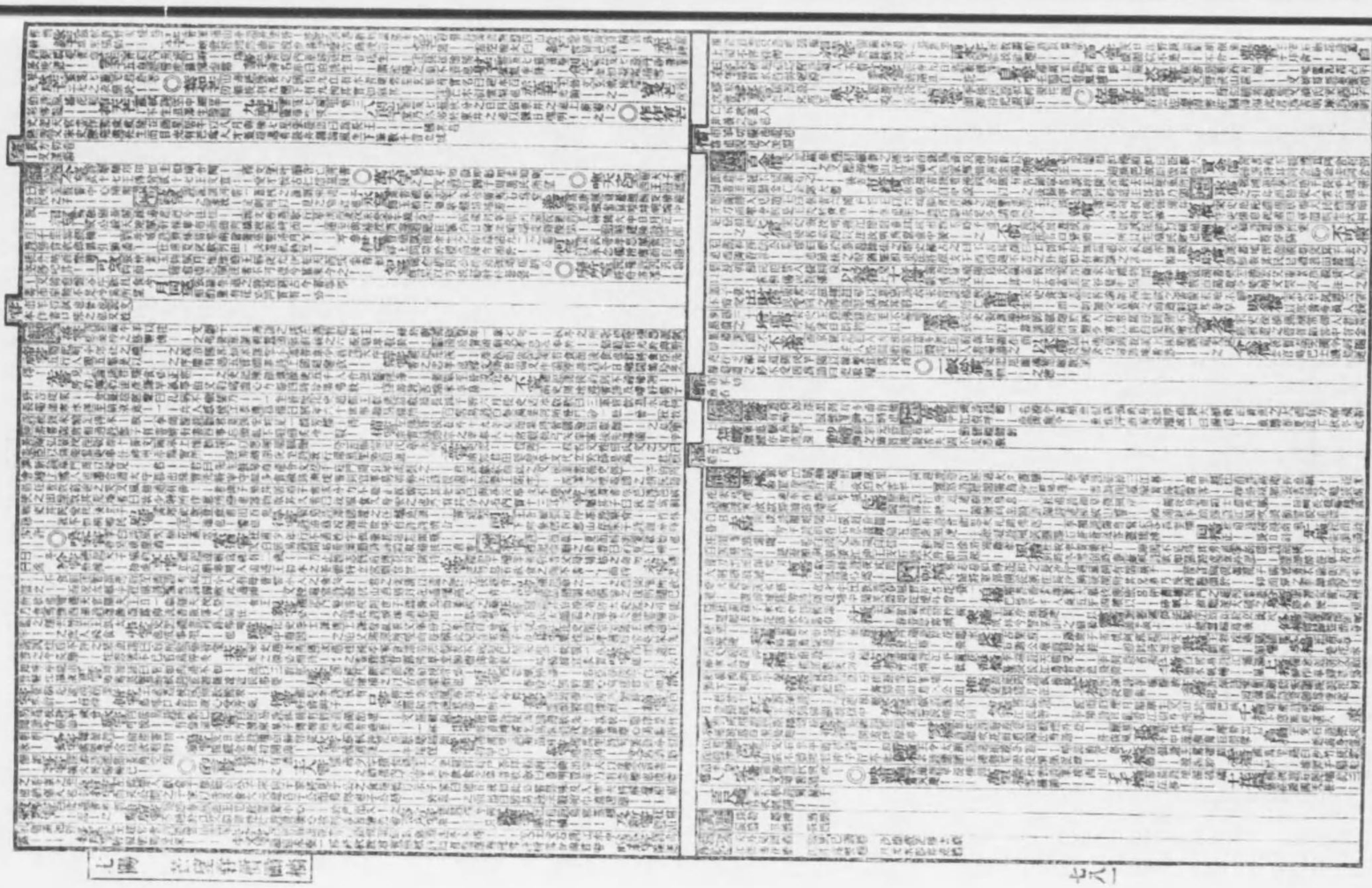

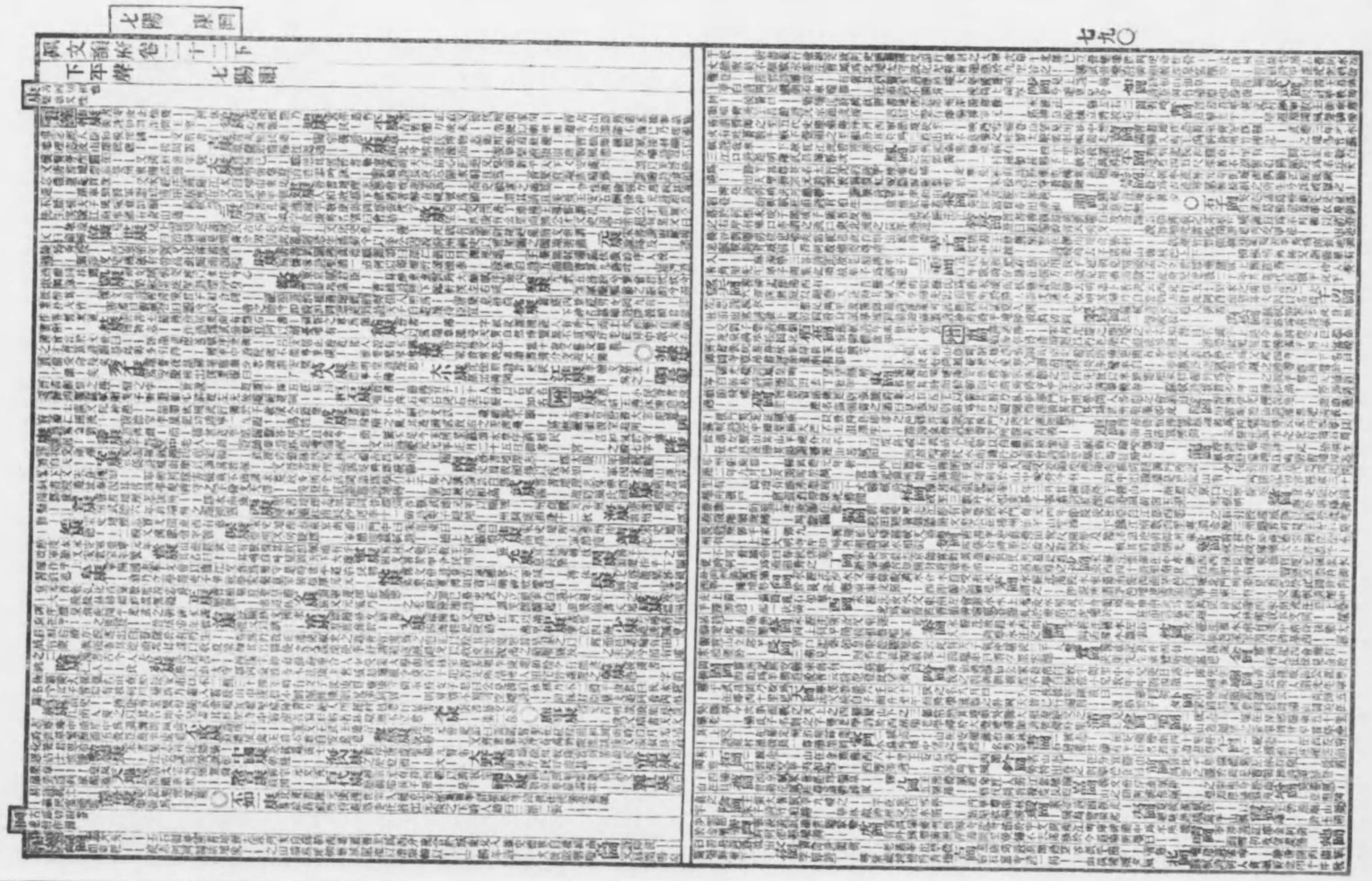

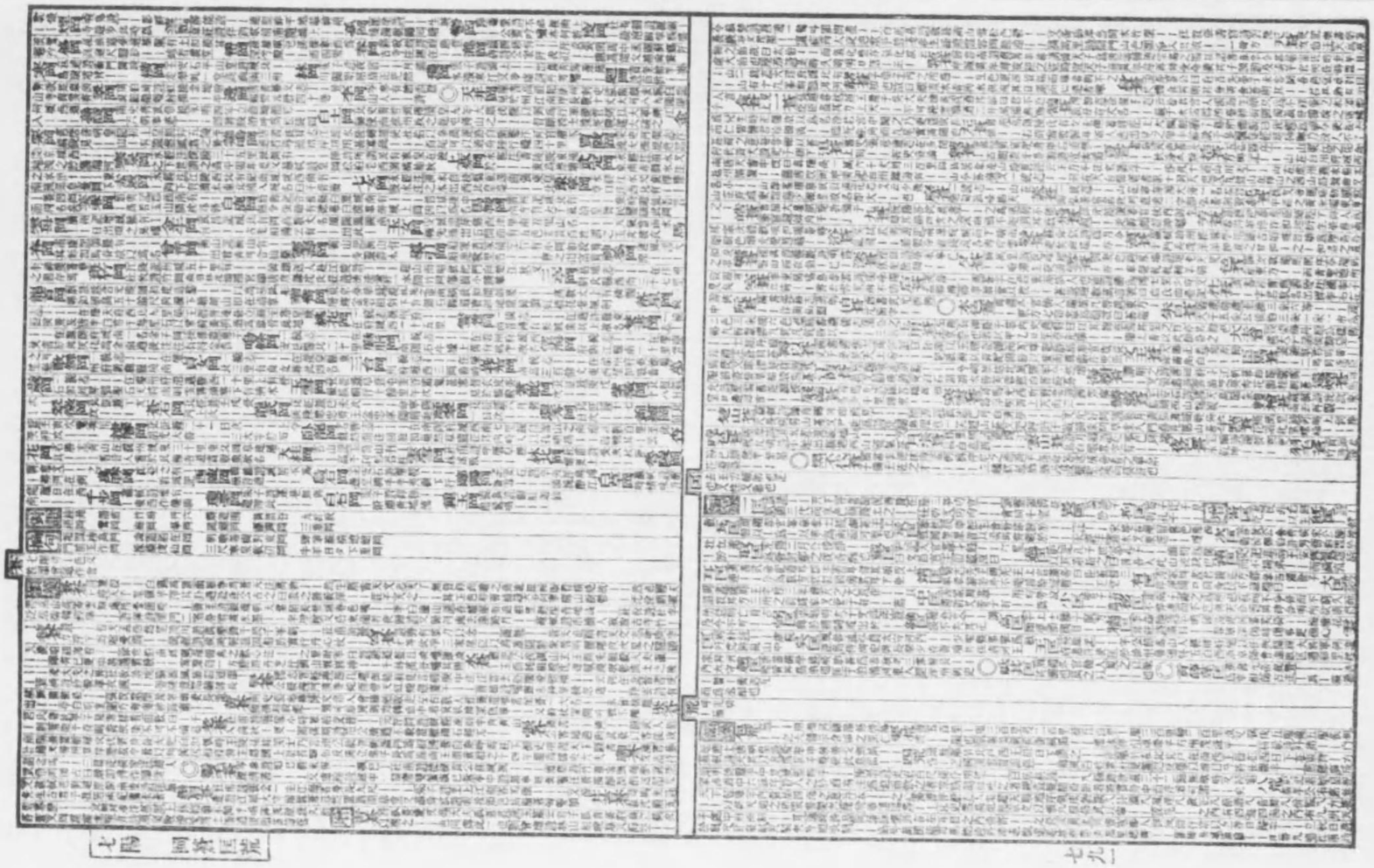

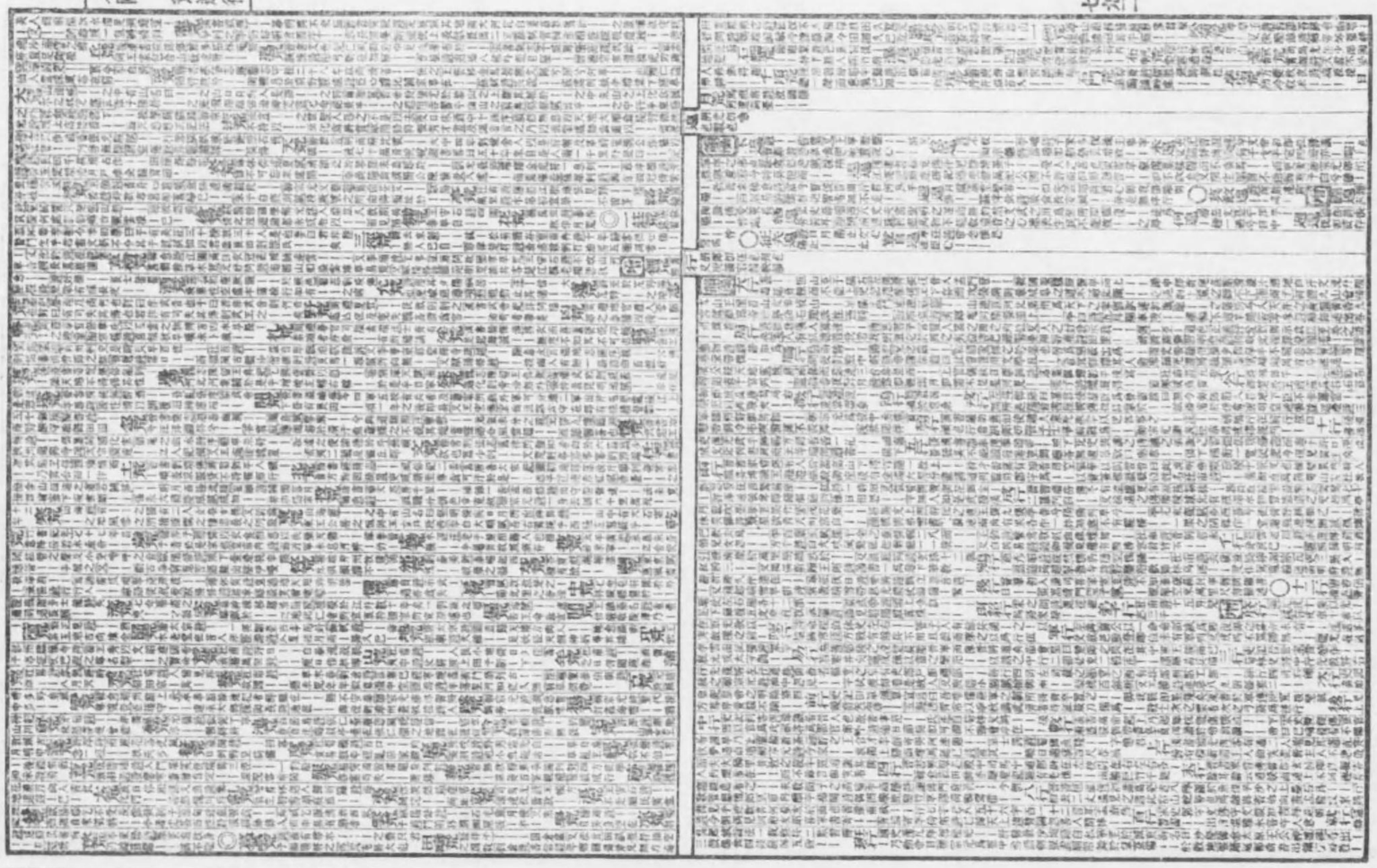

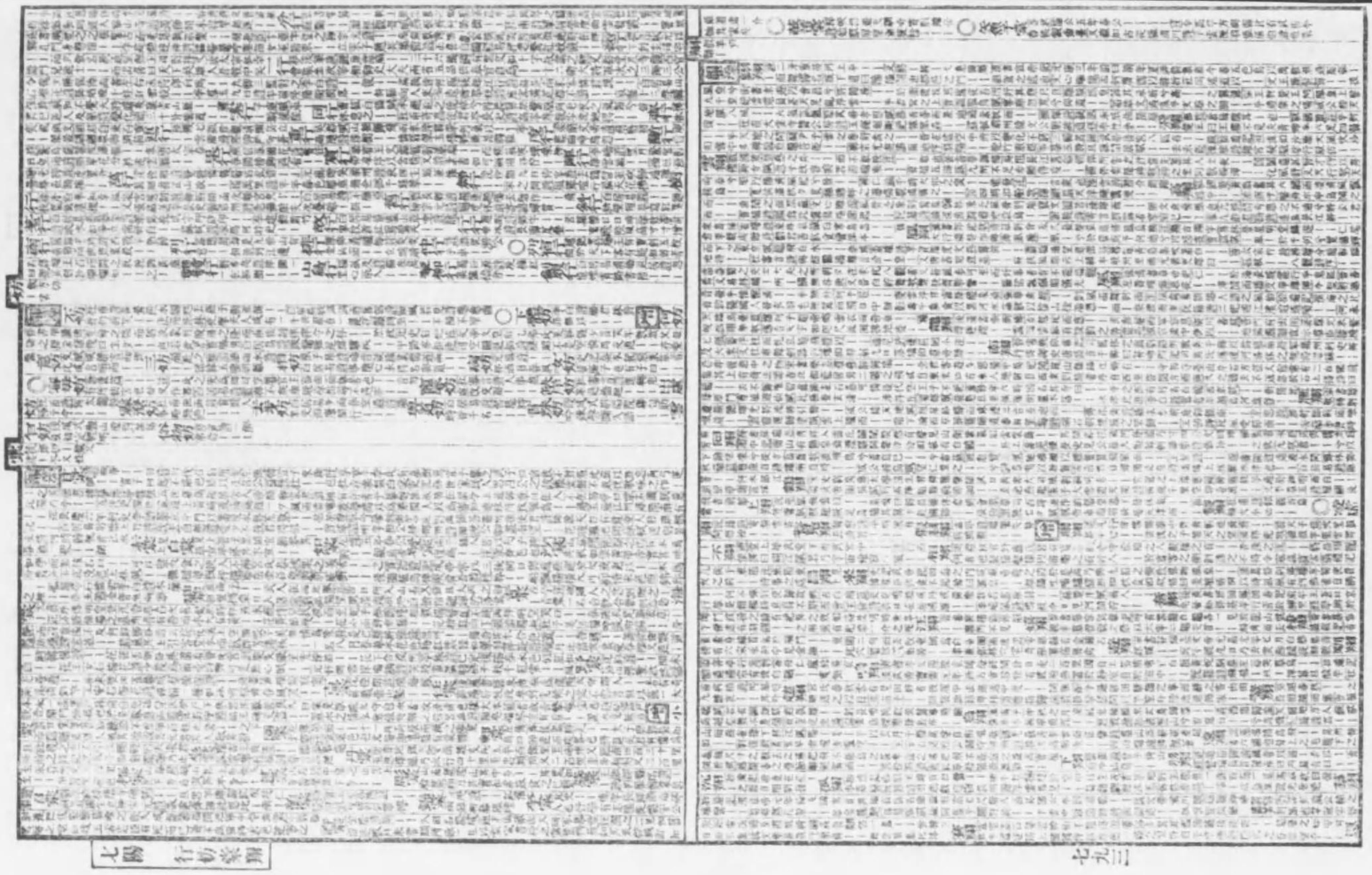

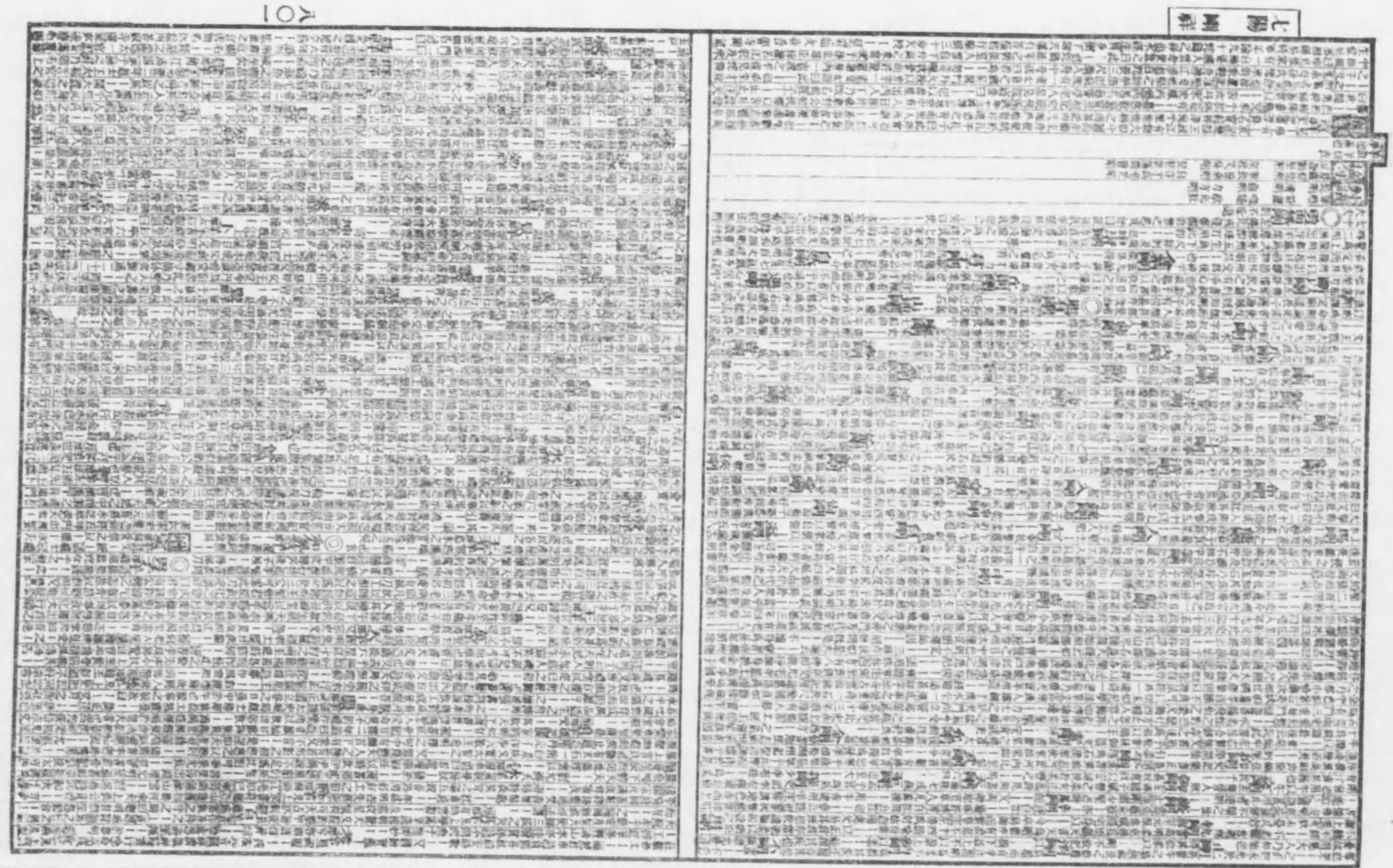

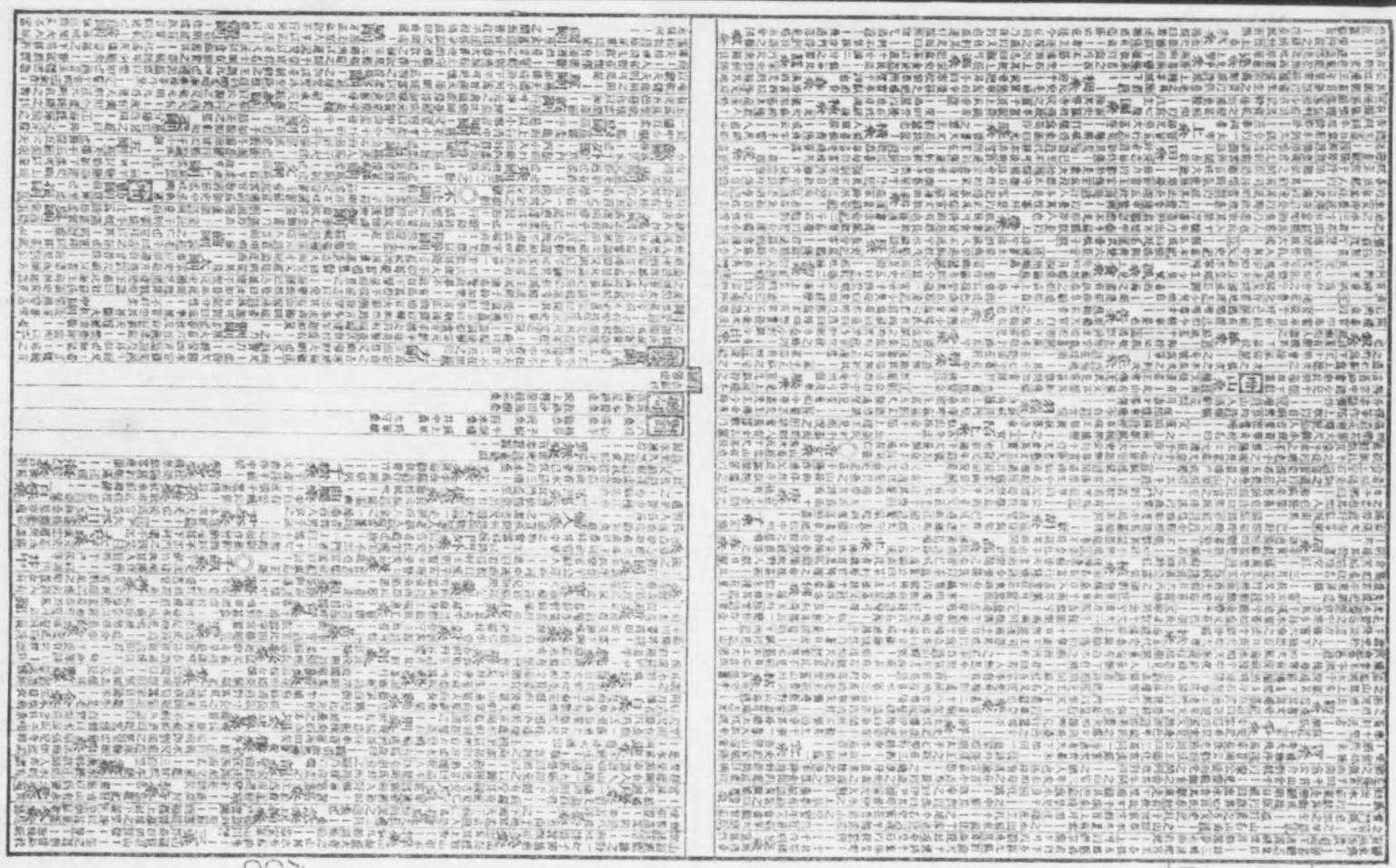

七號　雜誌洋洋洋

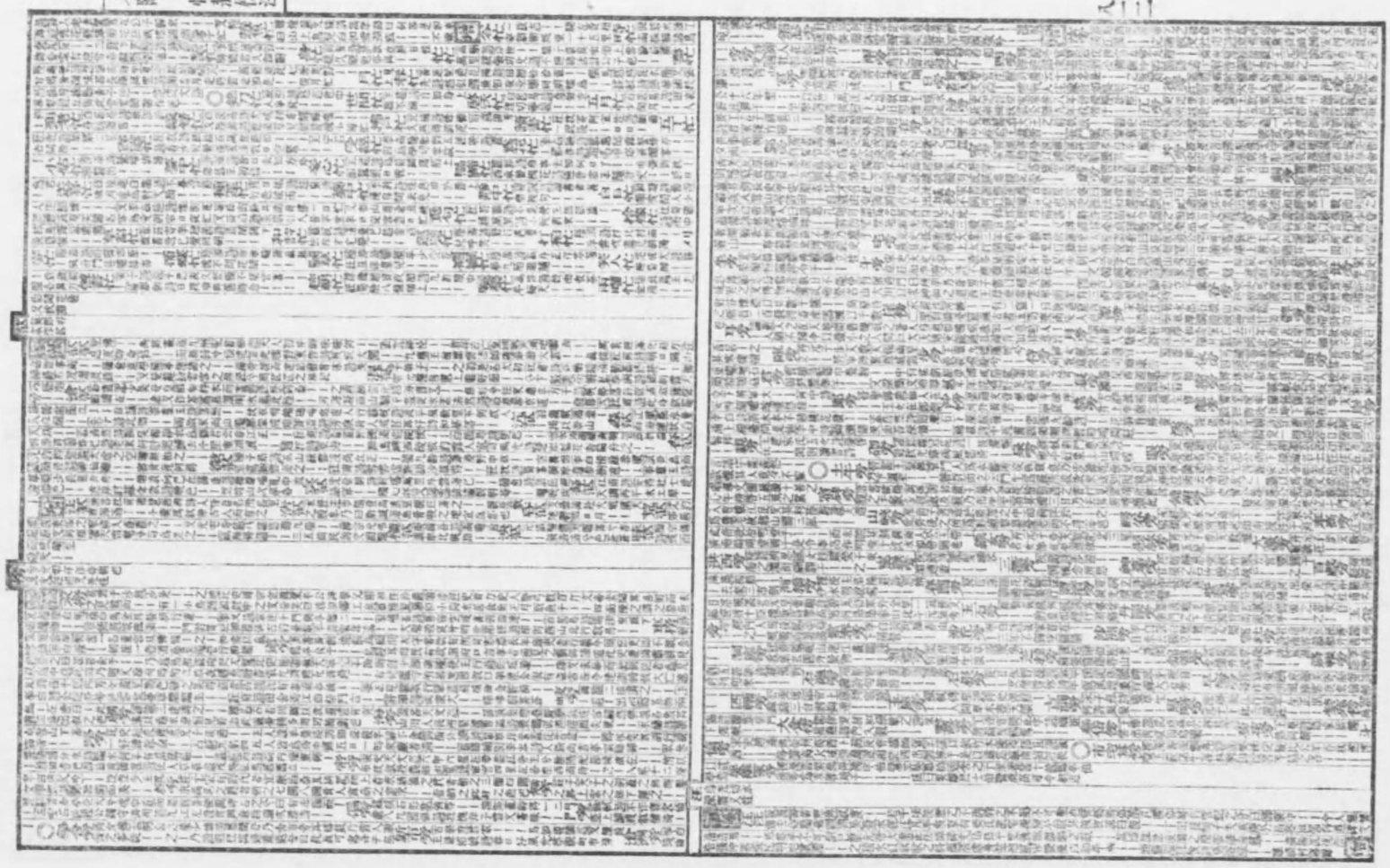

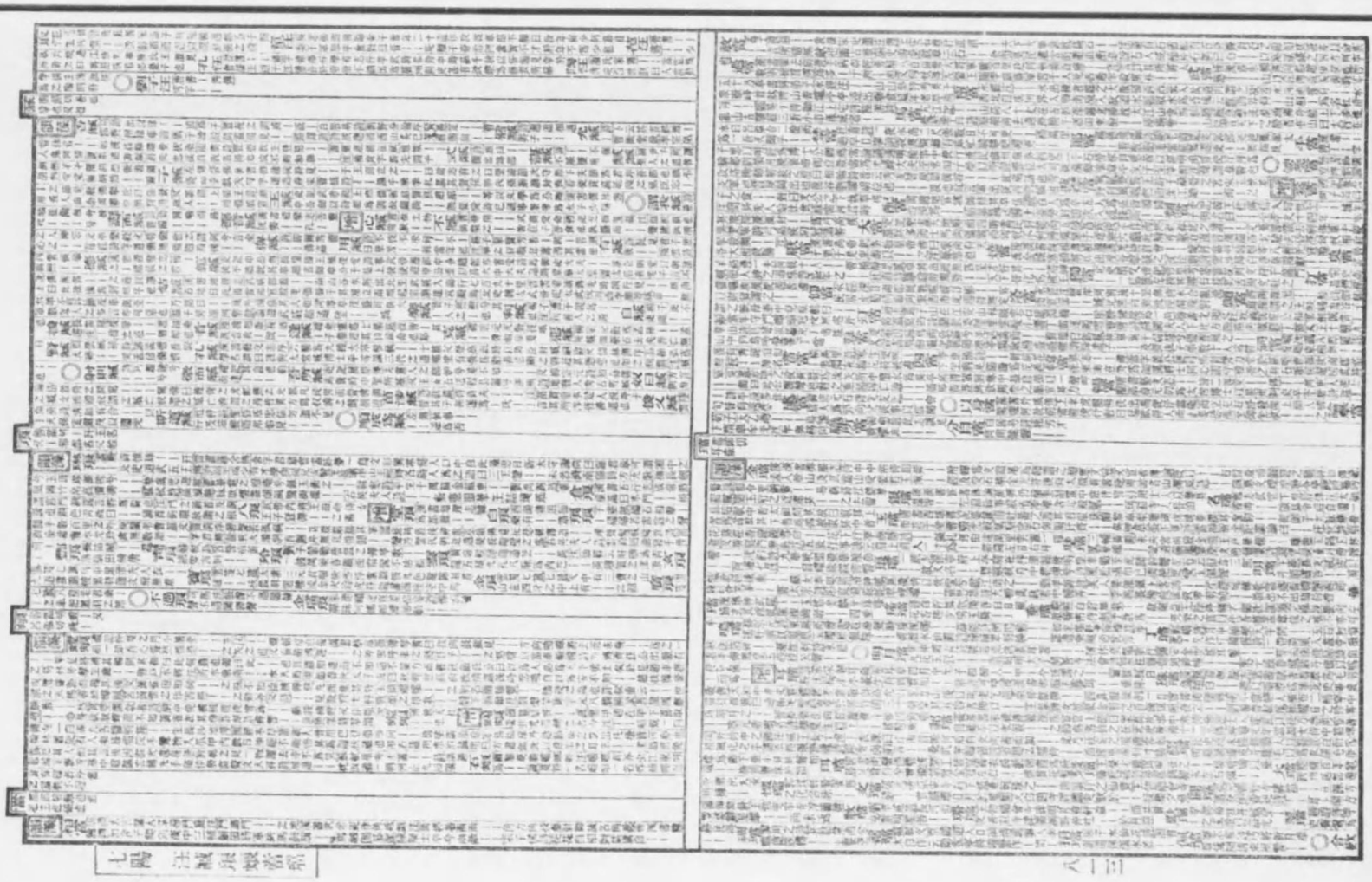

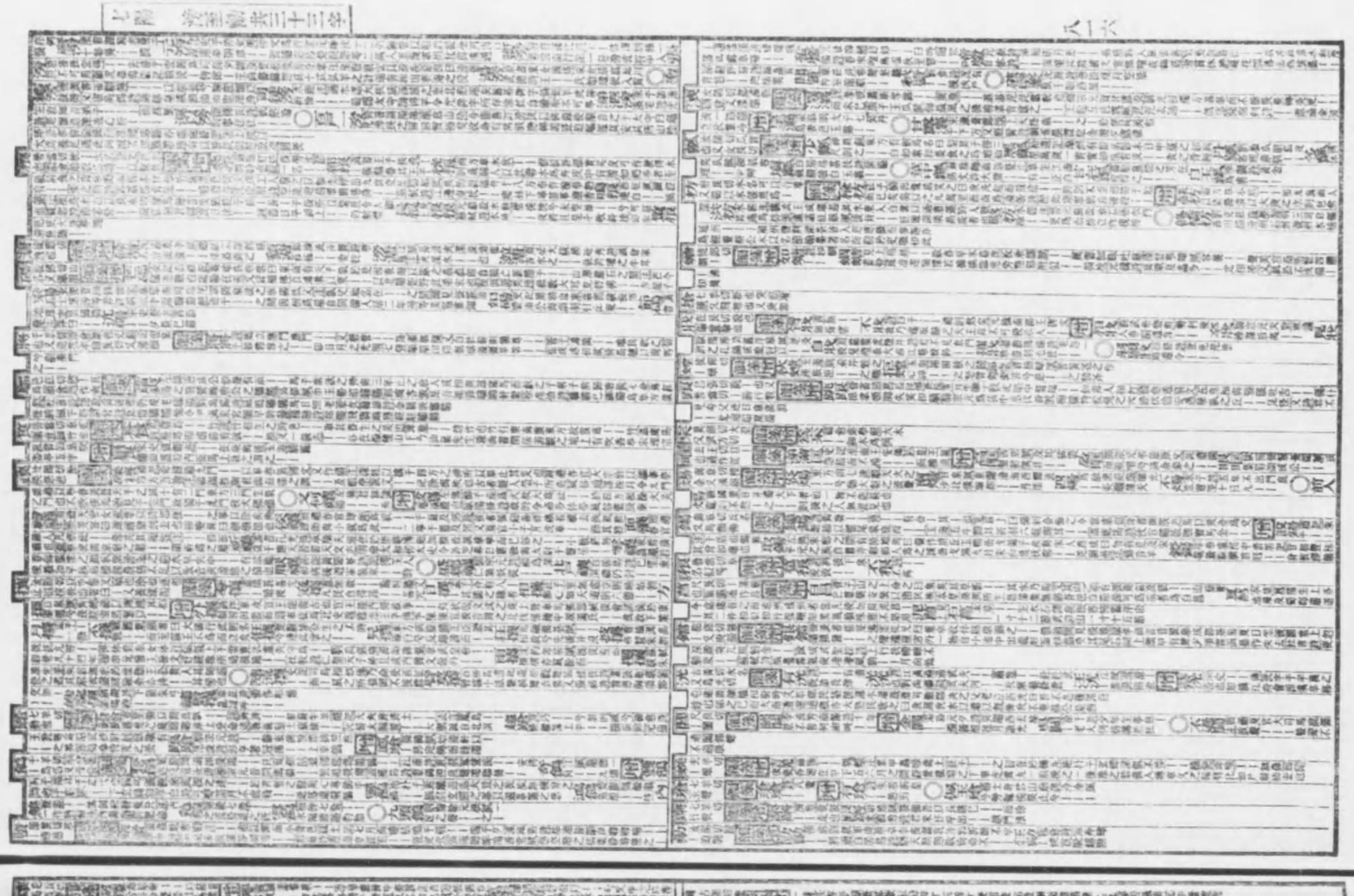

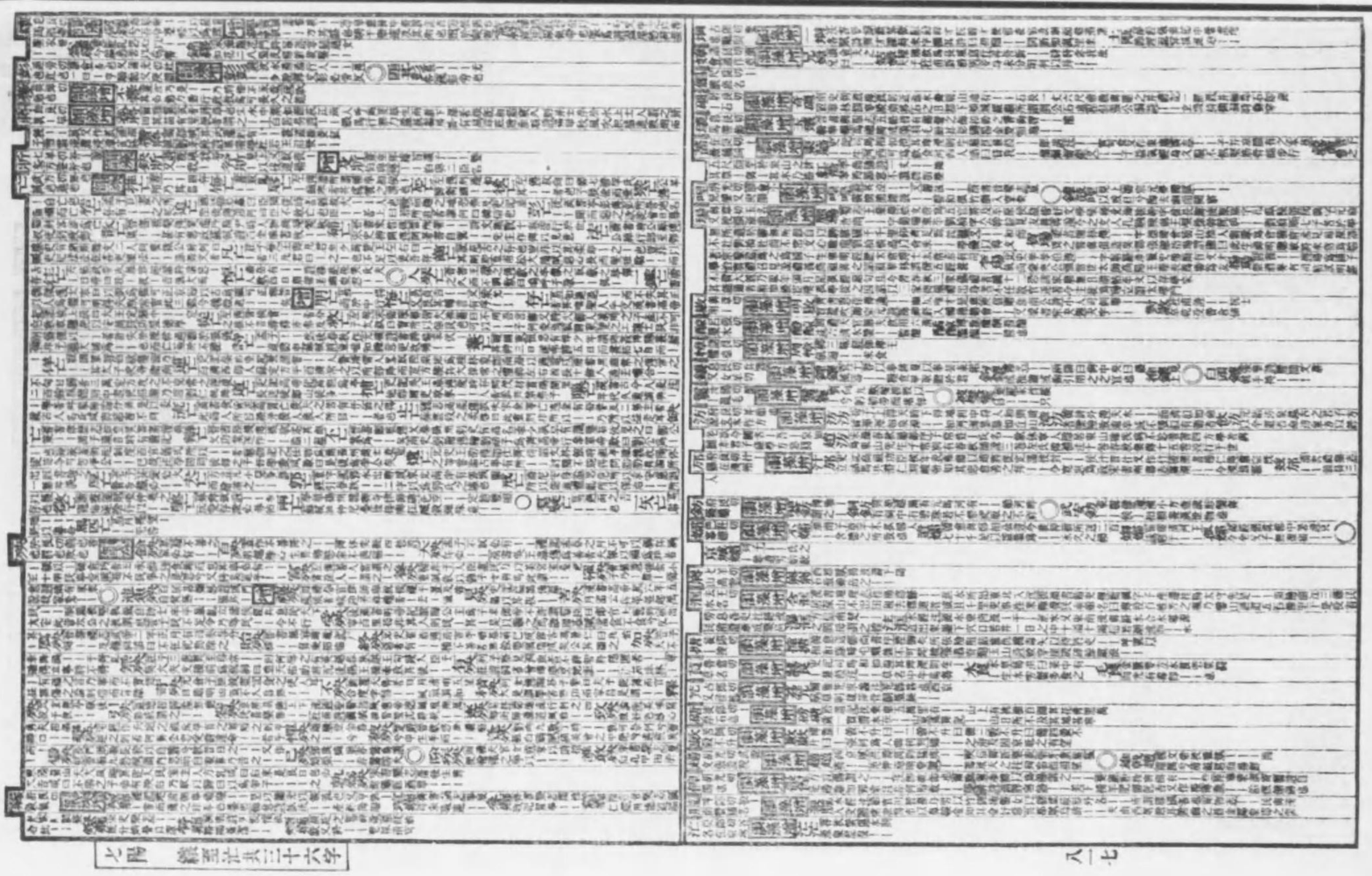

佩文韻府卷二十二下 終

韻府拾遺卷二十二

下平聲　七陽韻

七陽 扣遠 癸至狂共二十字

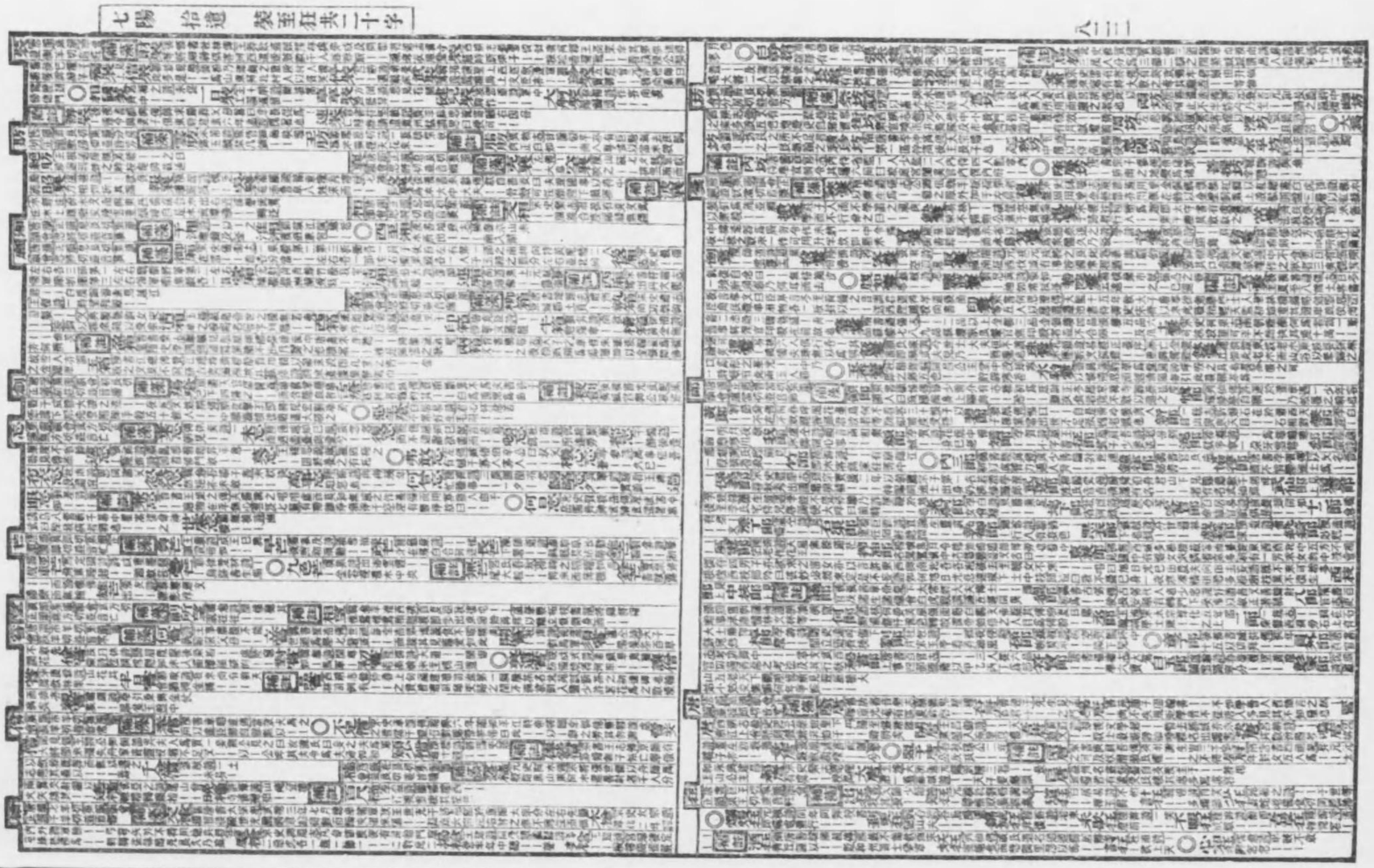

七陽 扣遠 癸至狂共二十字

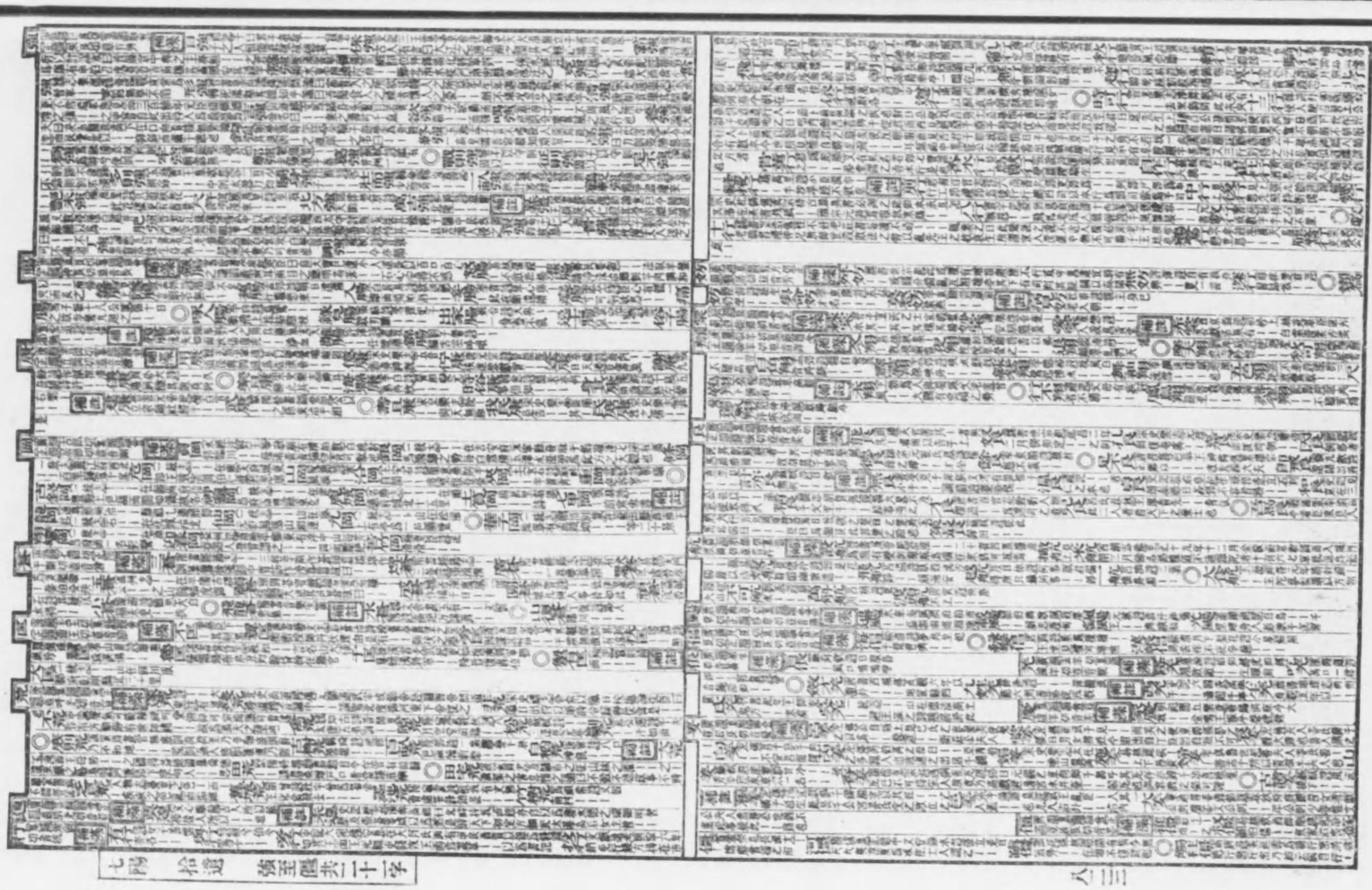

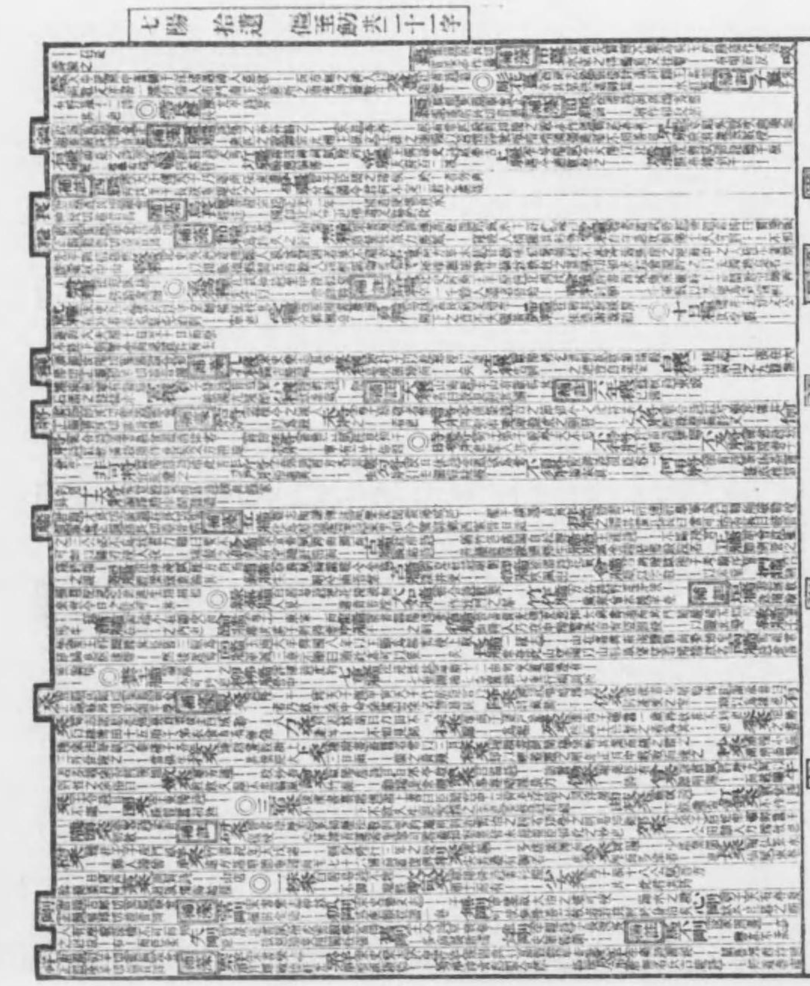

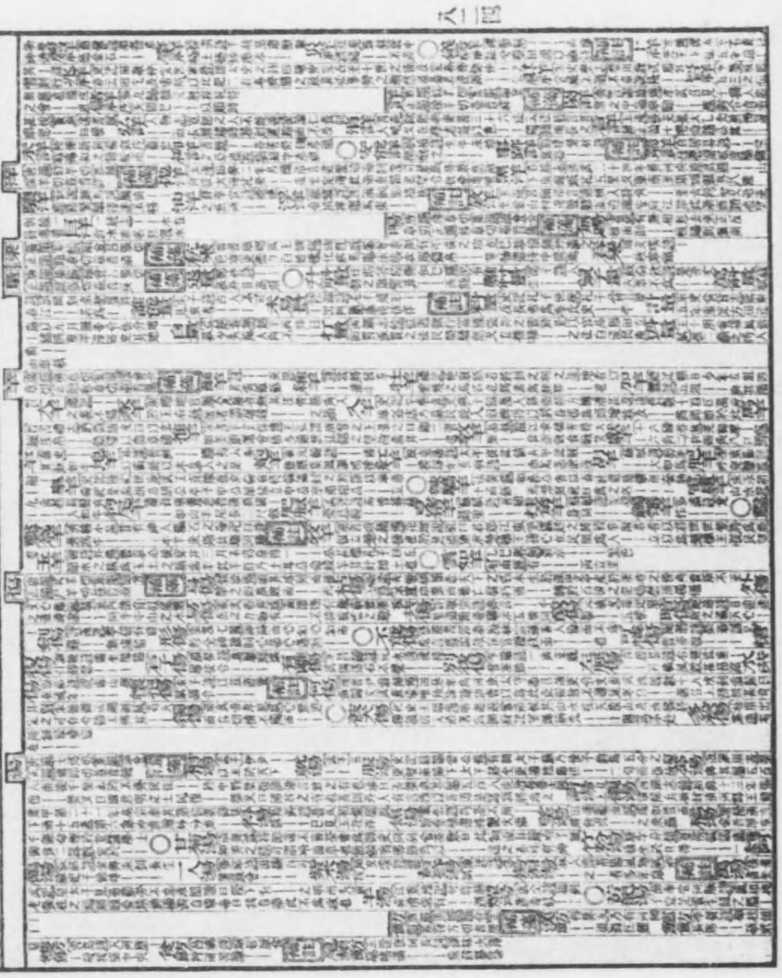

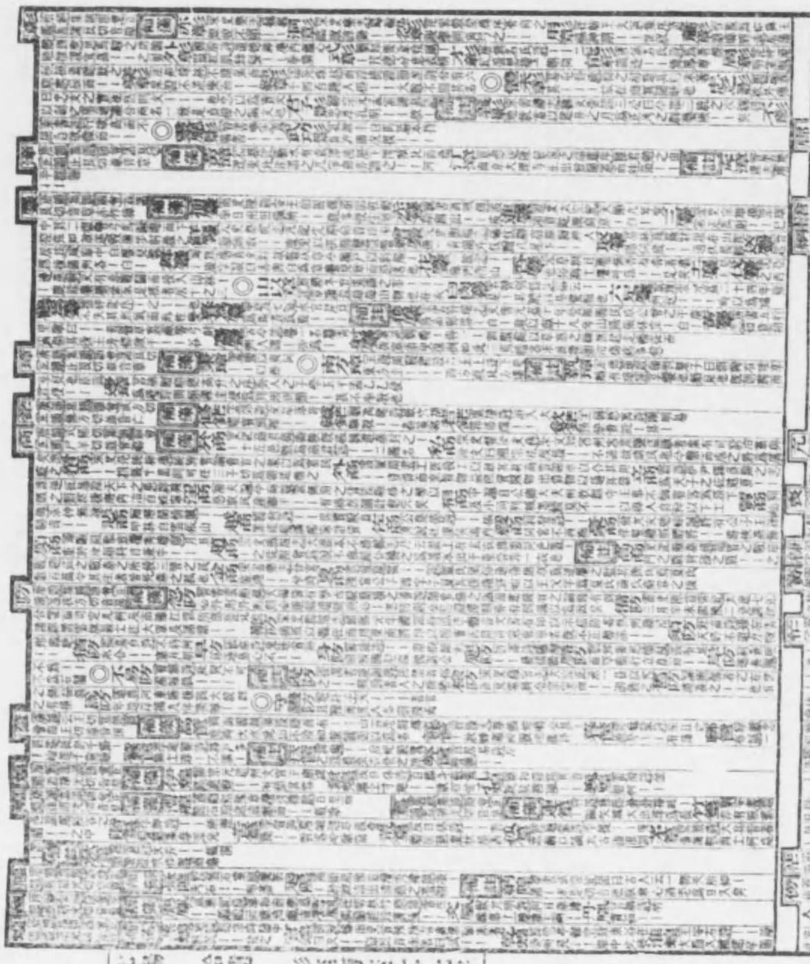

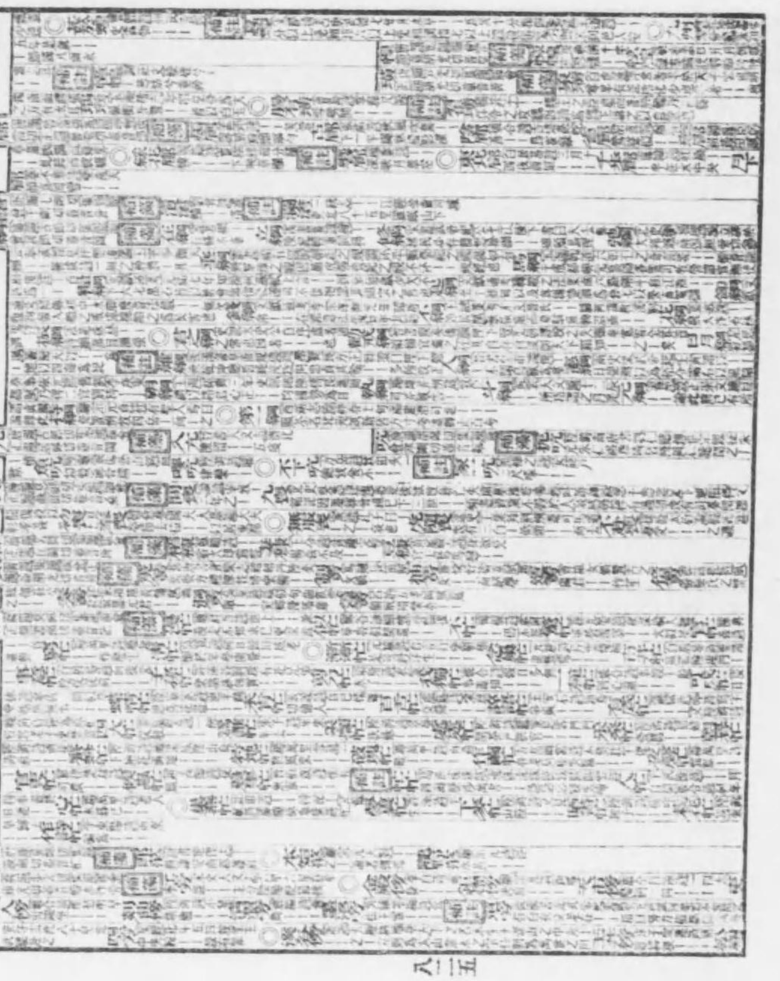

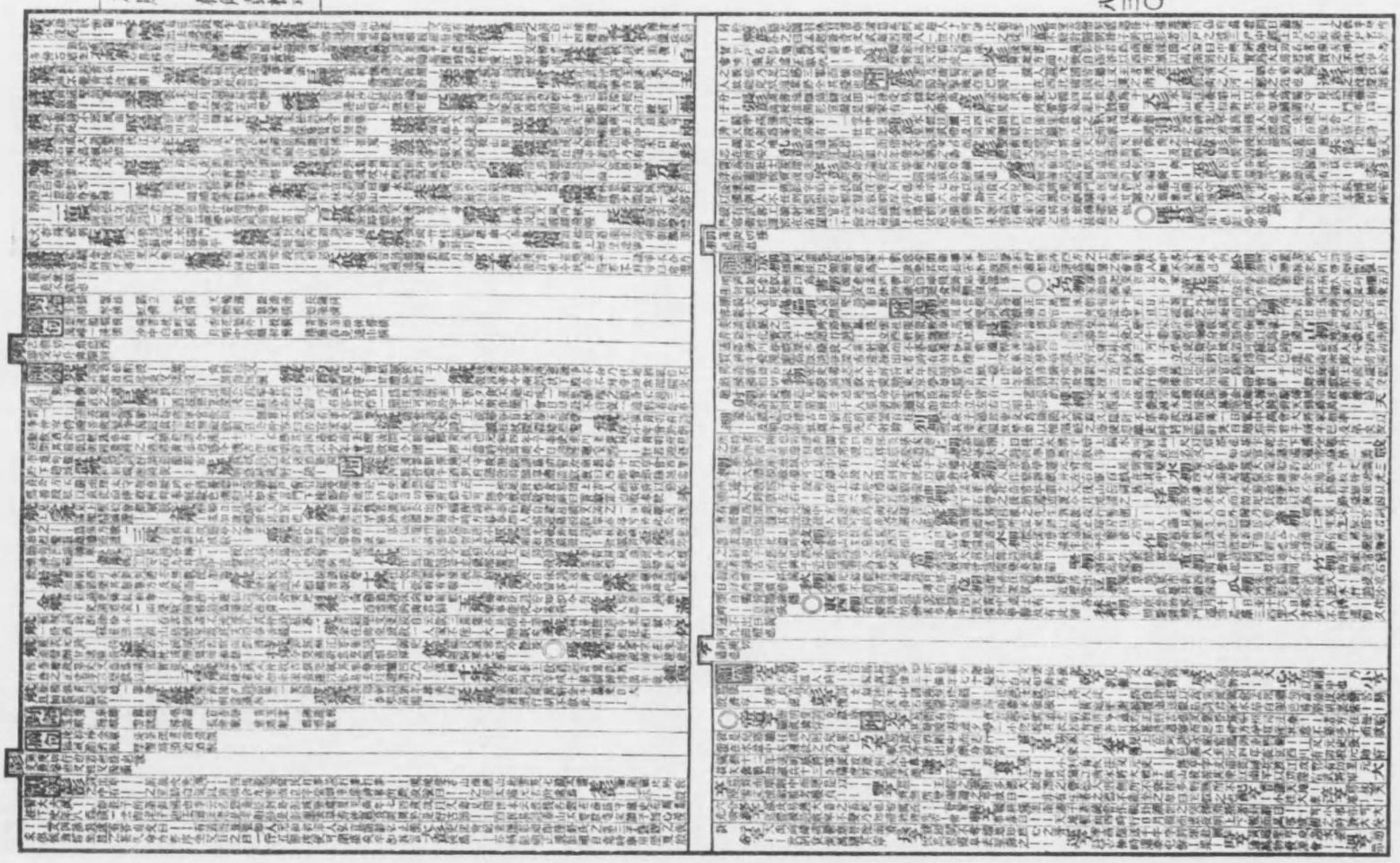

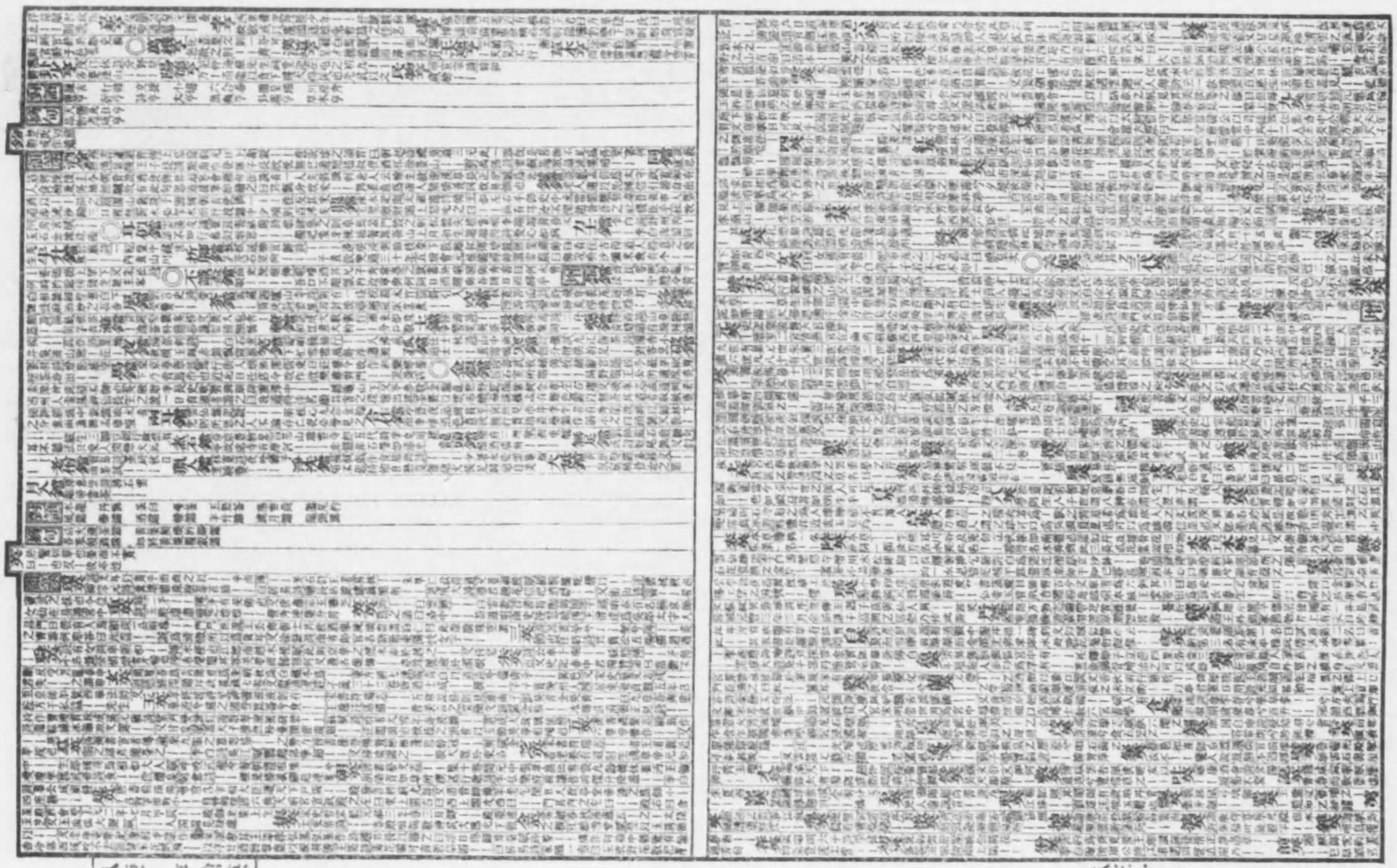

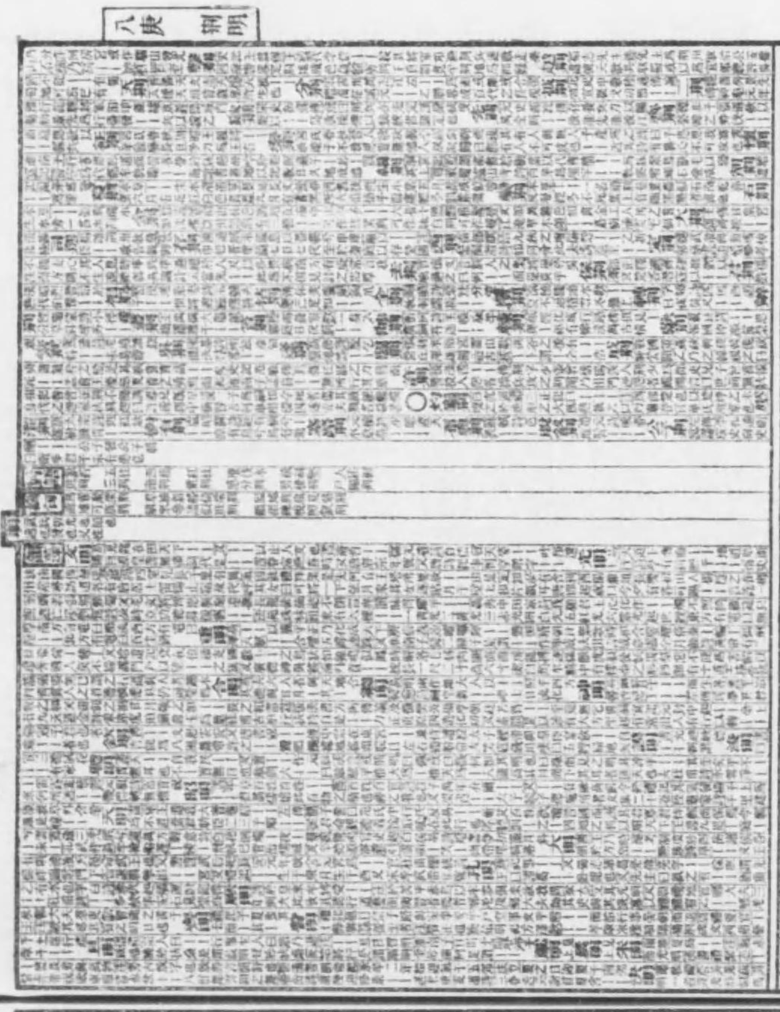

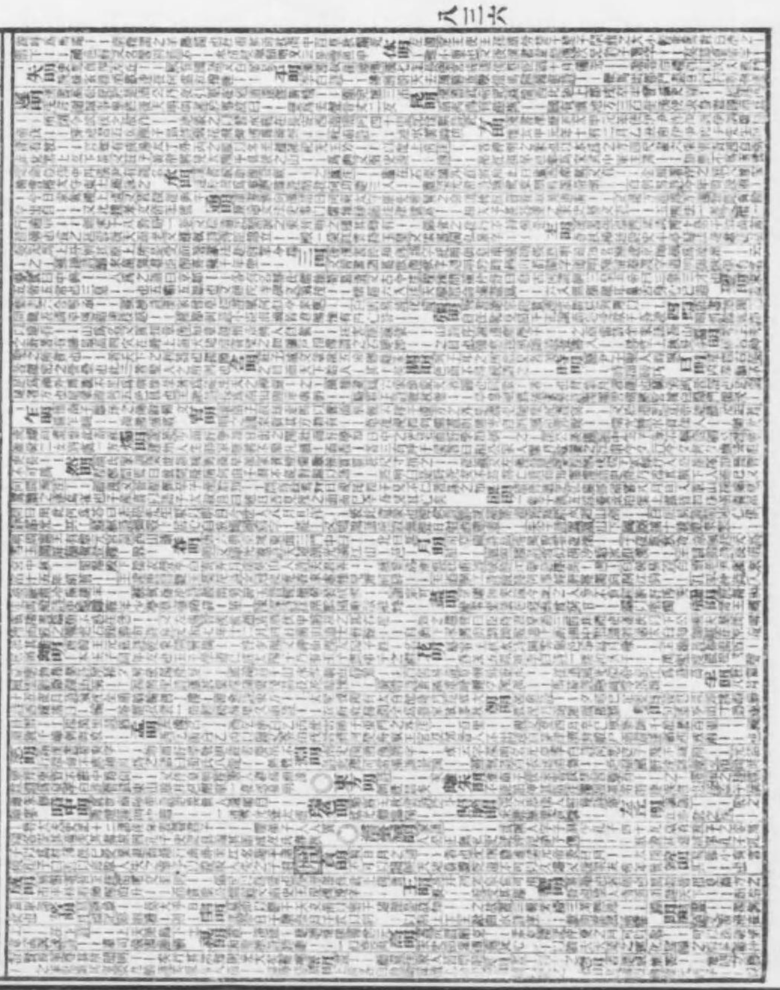

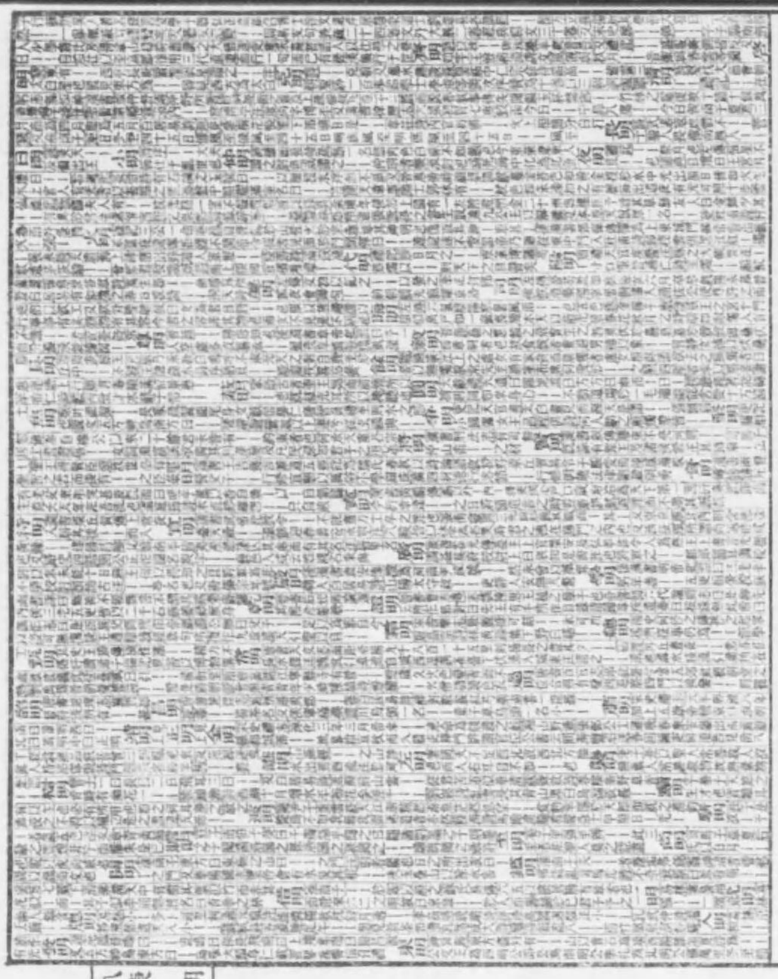

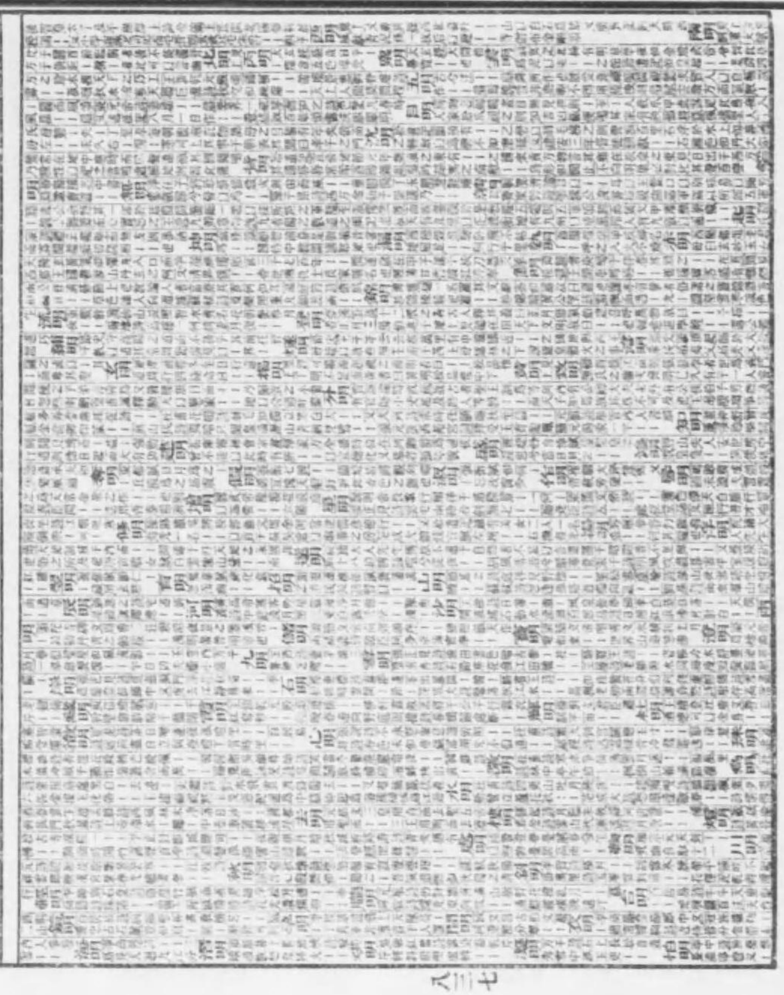

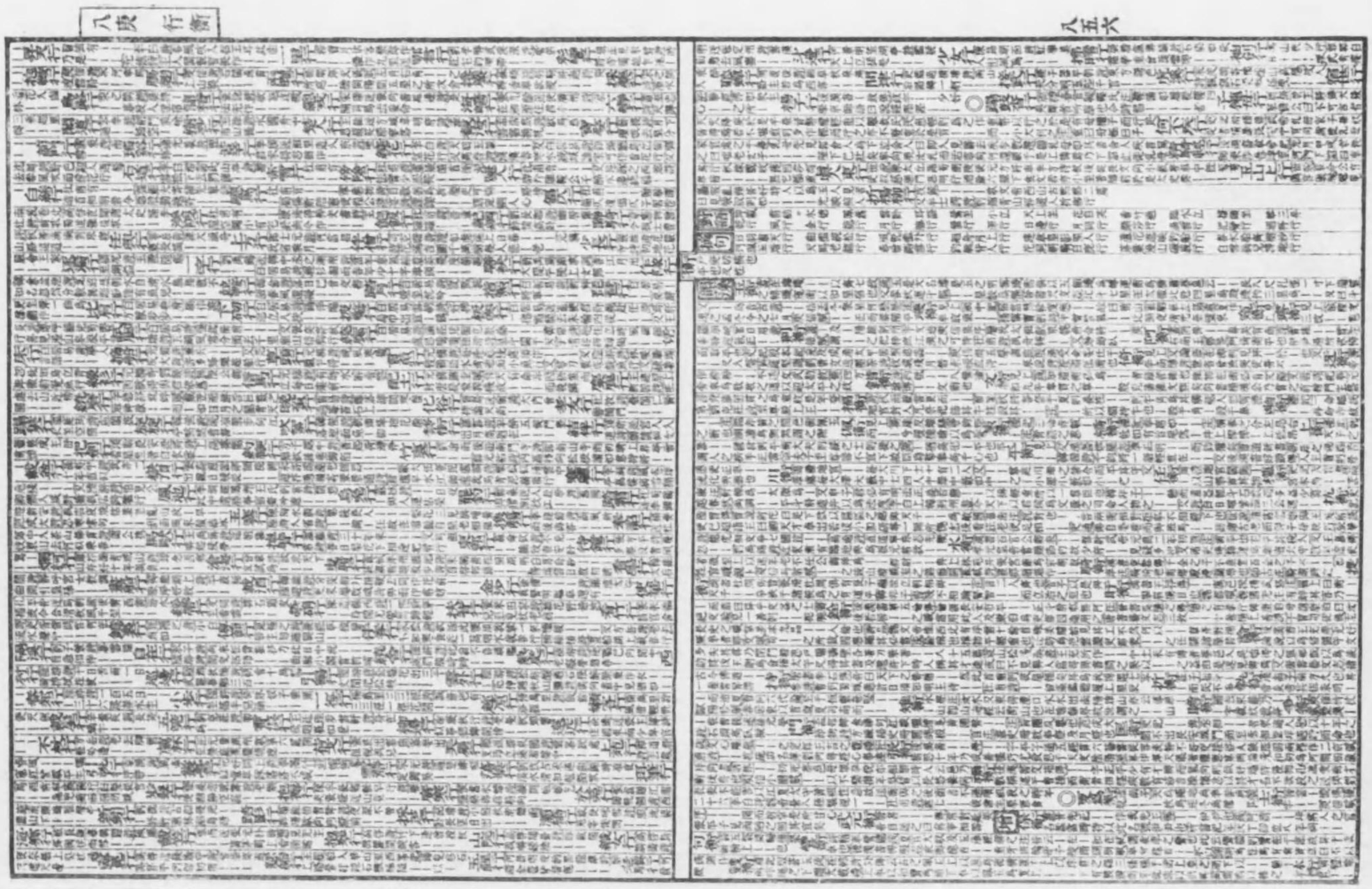

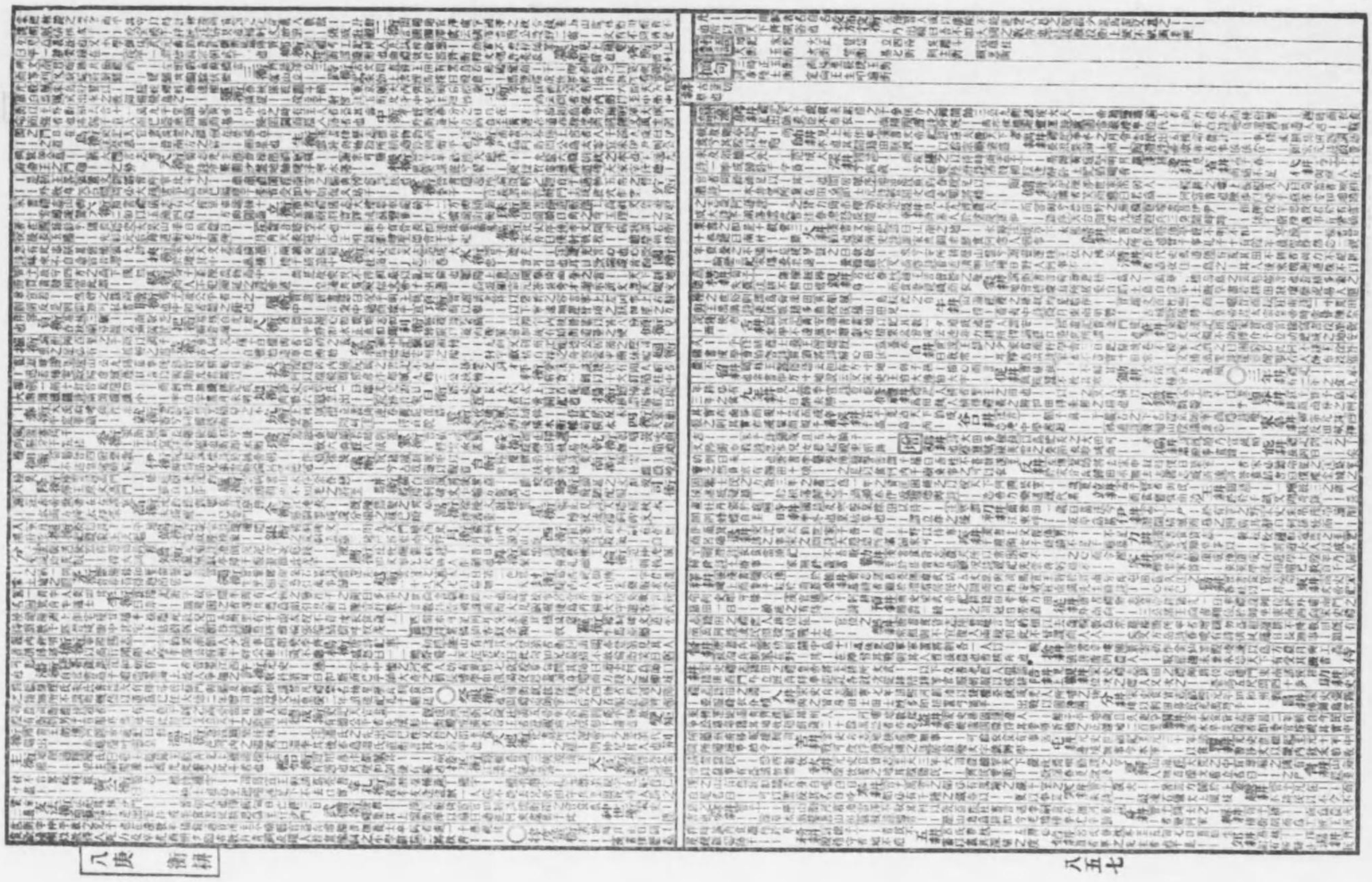

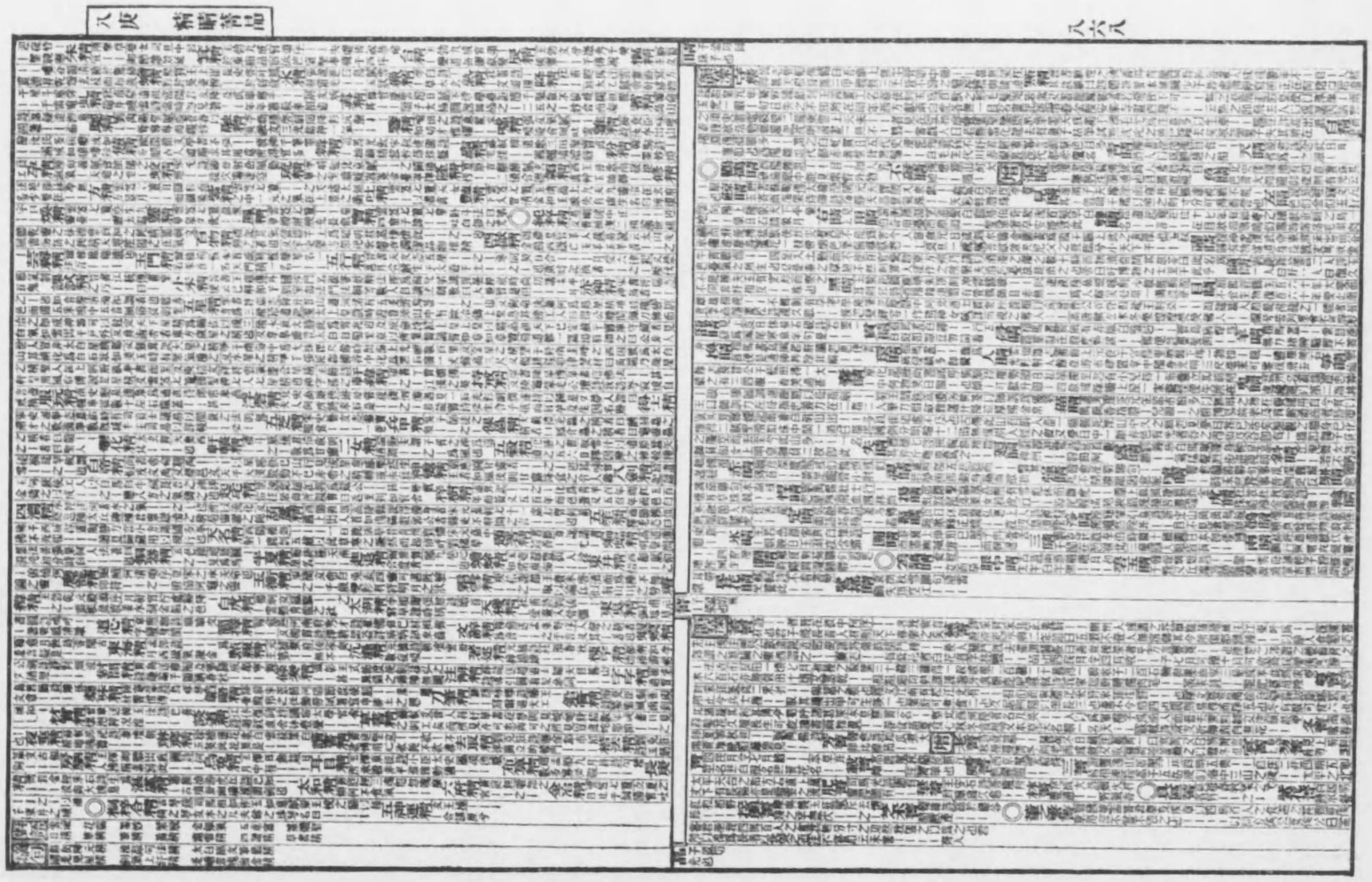

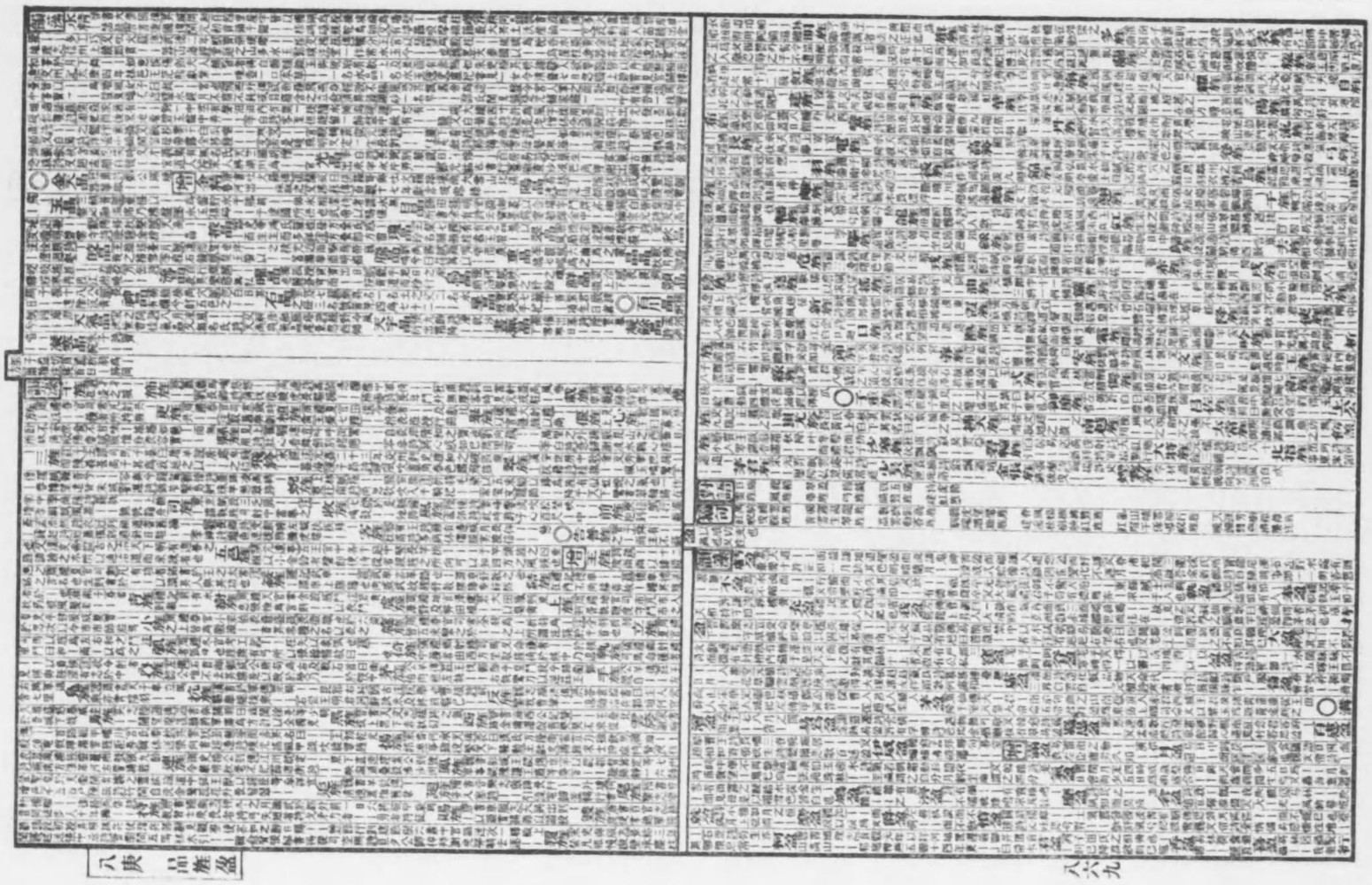

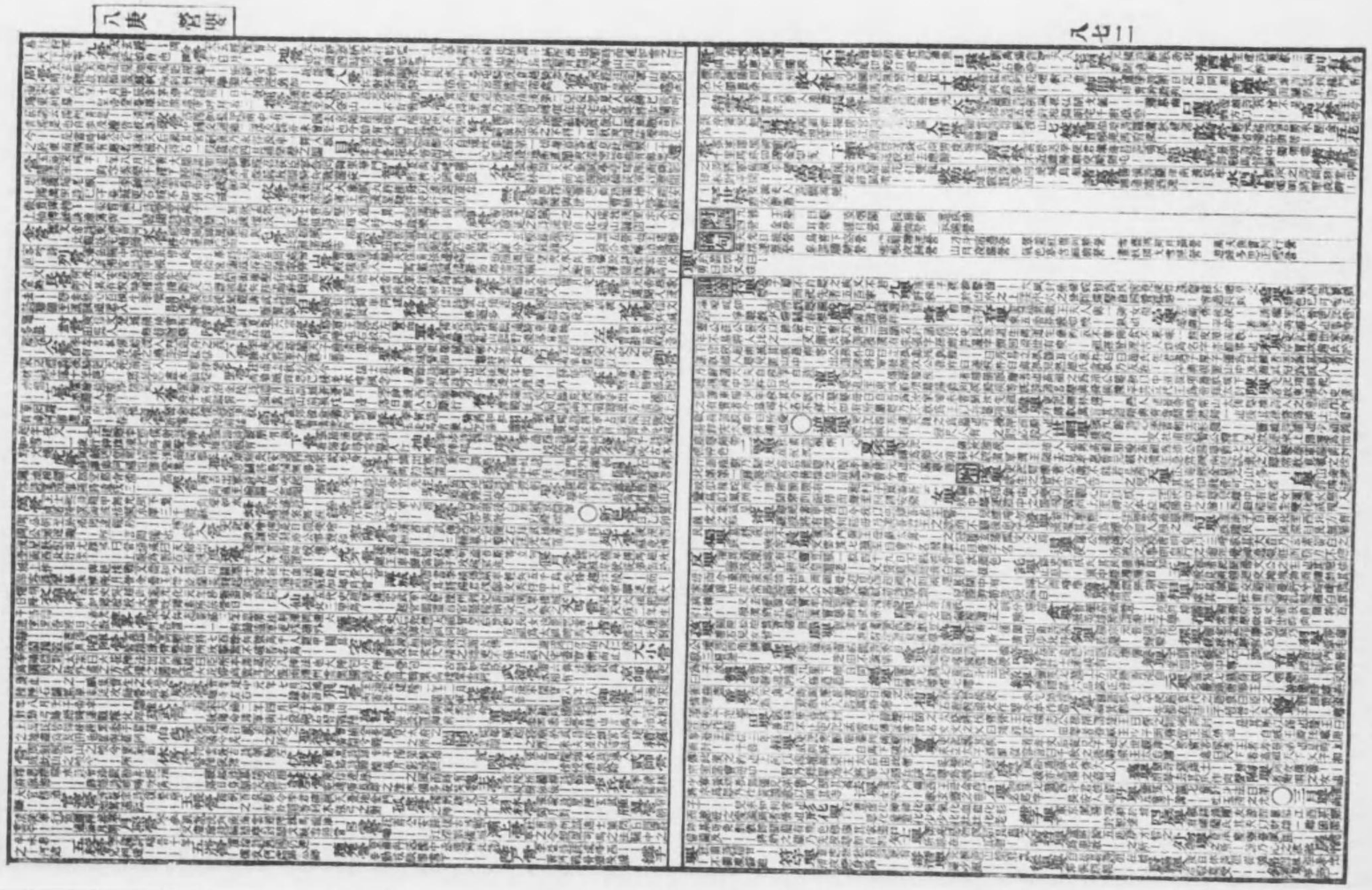

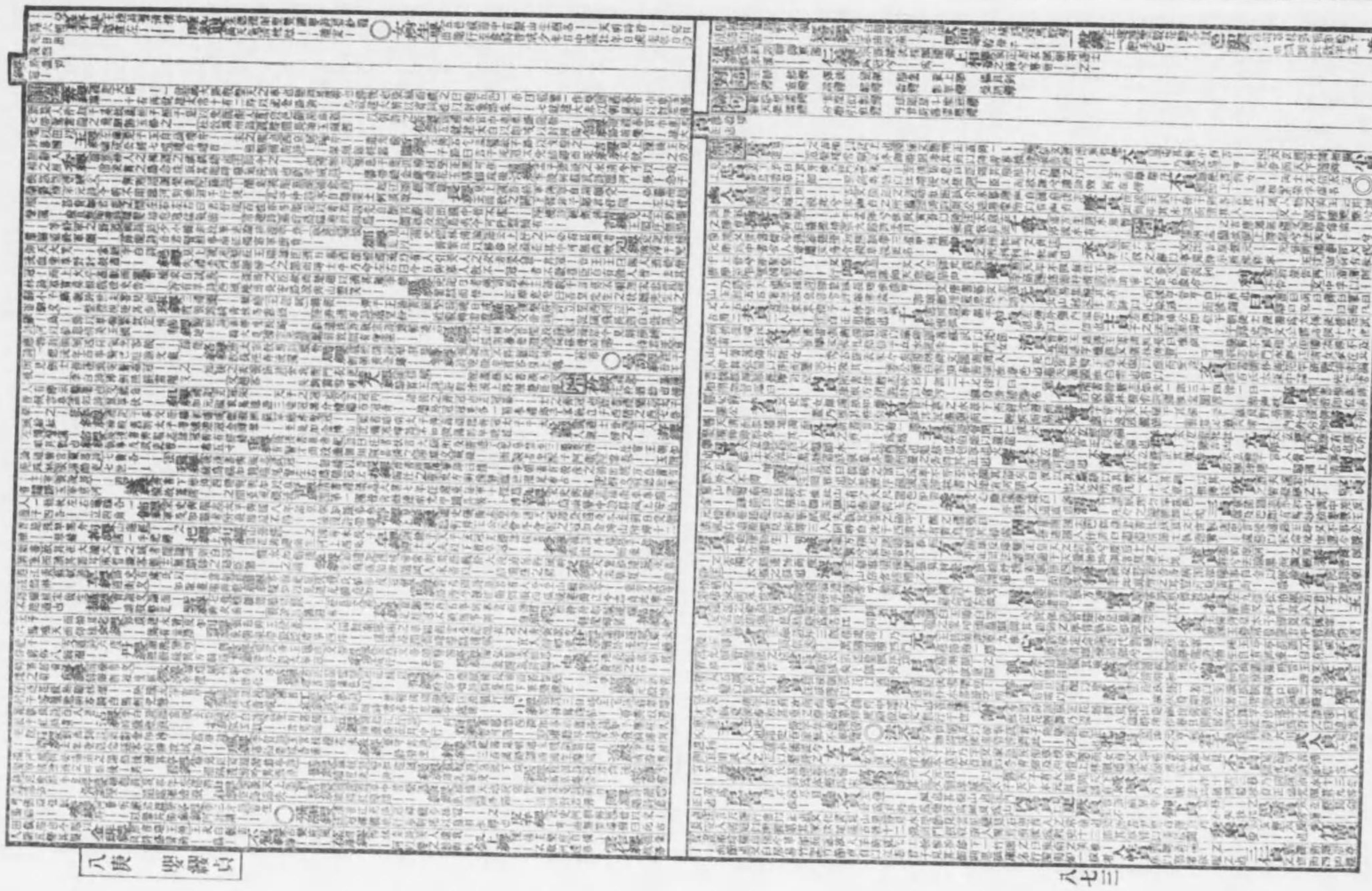

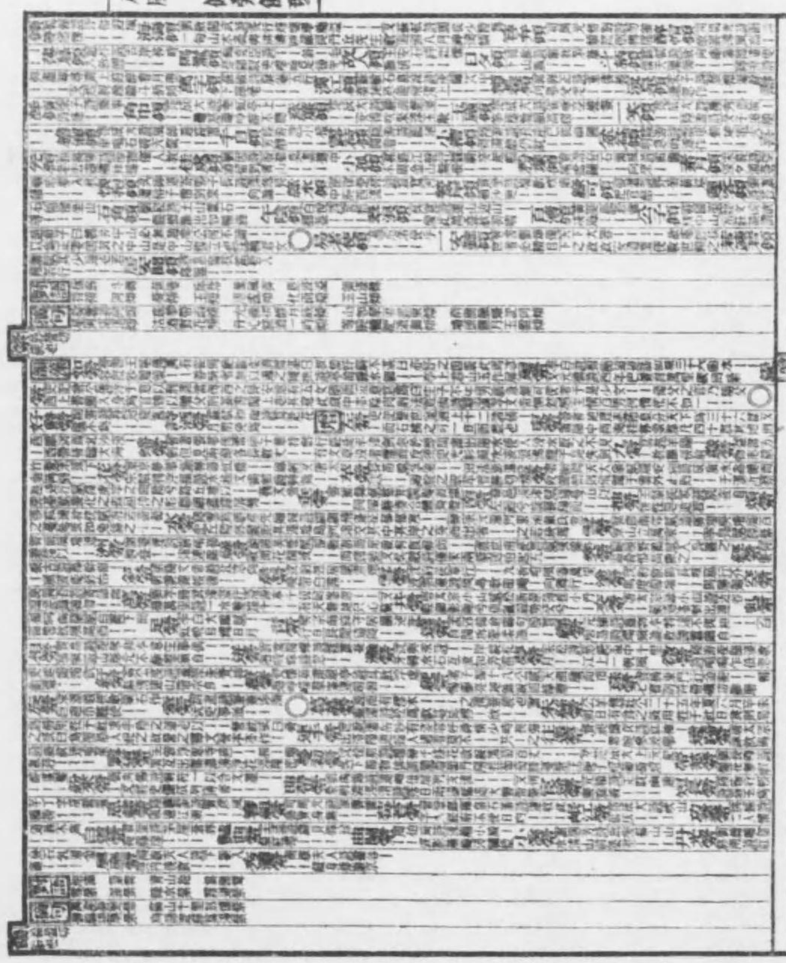

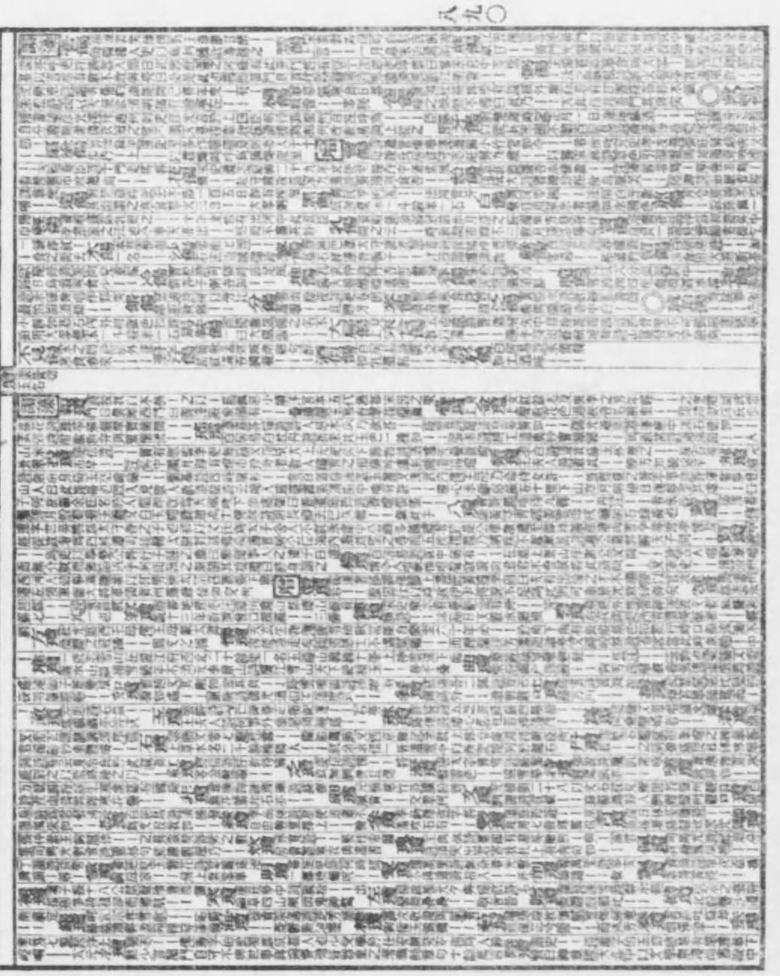

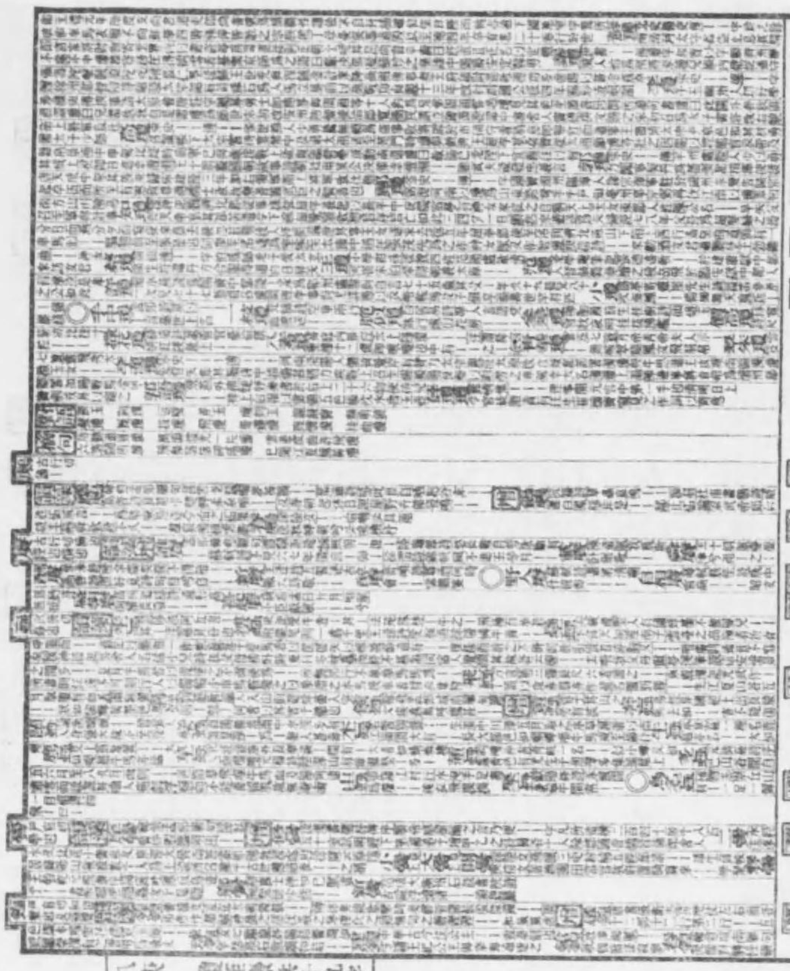

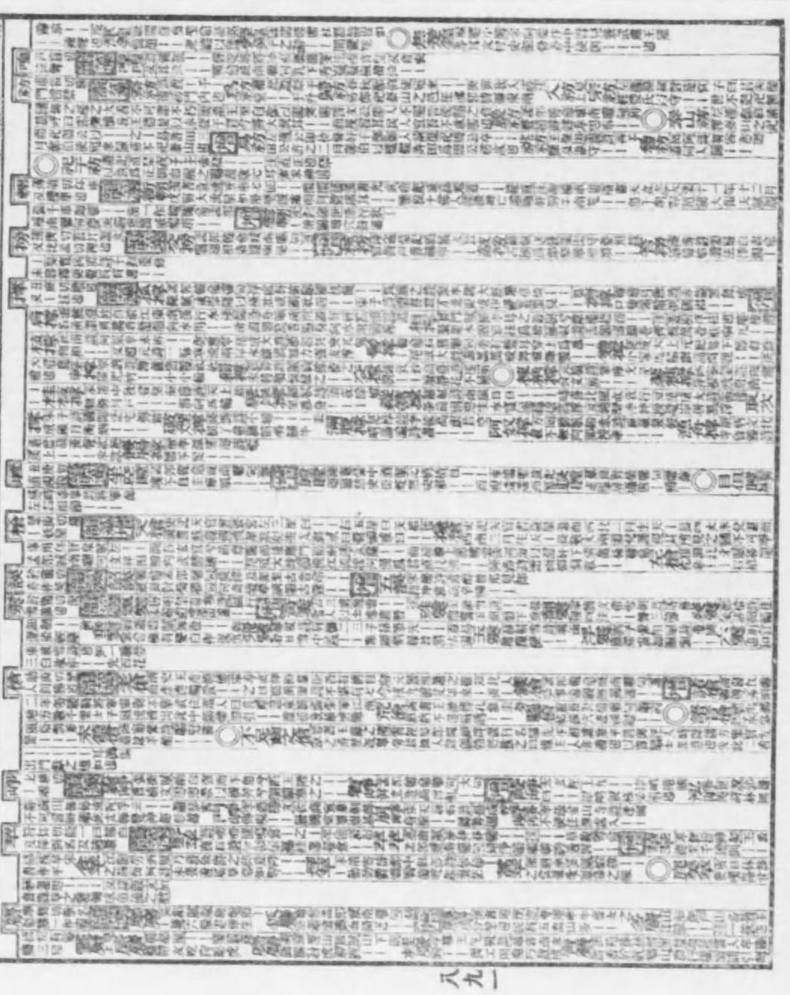

八庚　凡五百六十二字

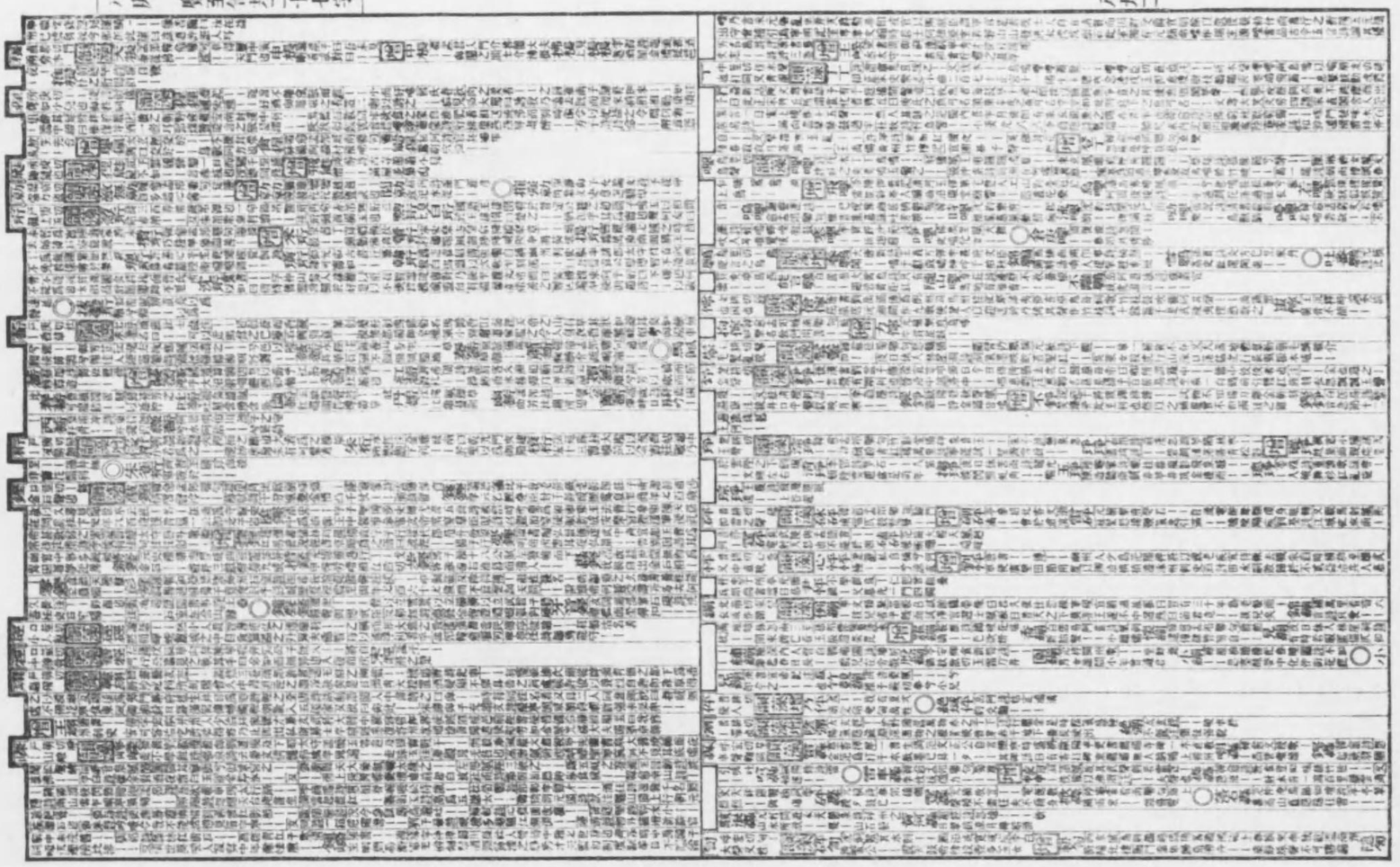

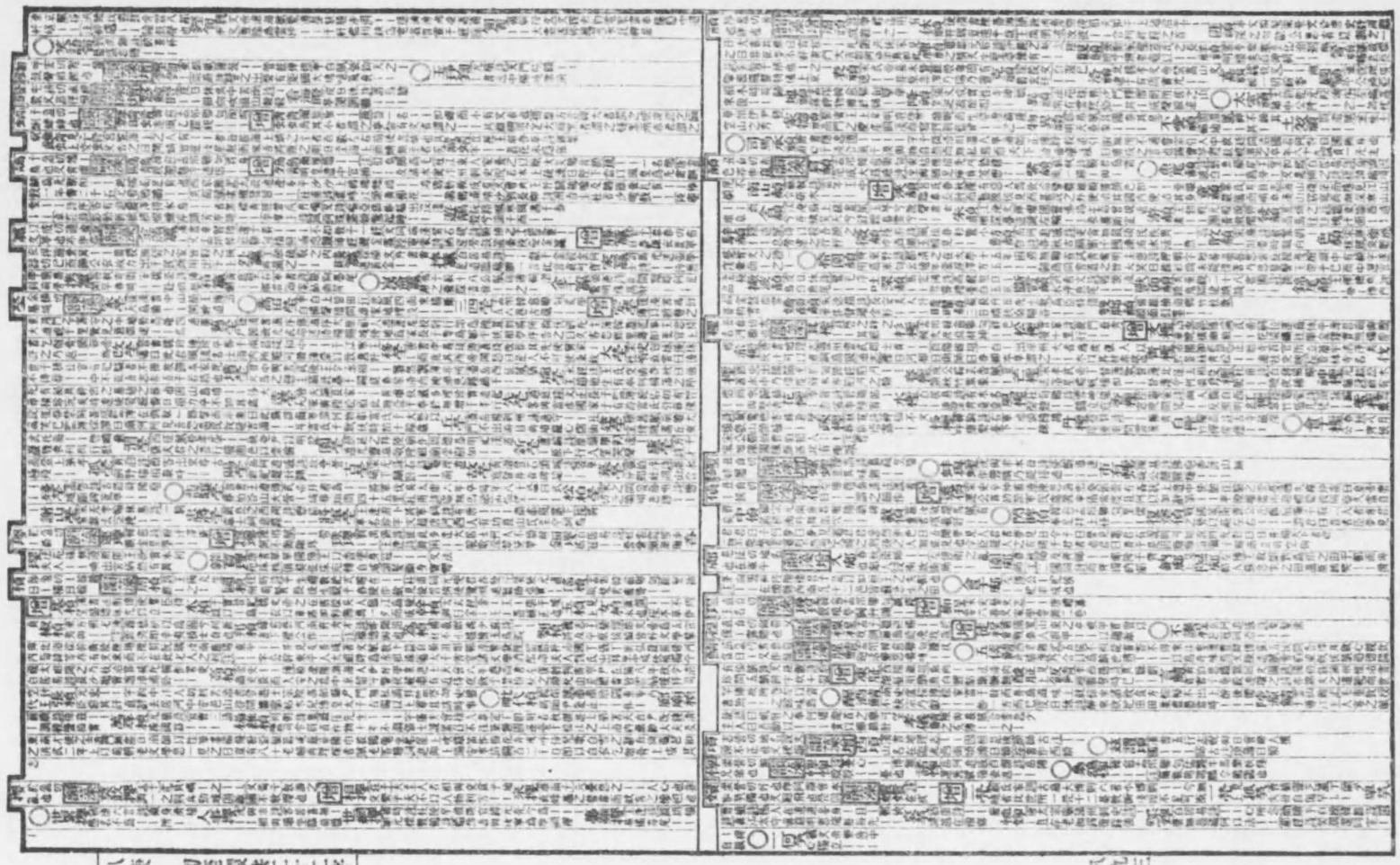

八庚　凡五百六十二字

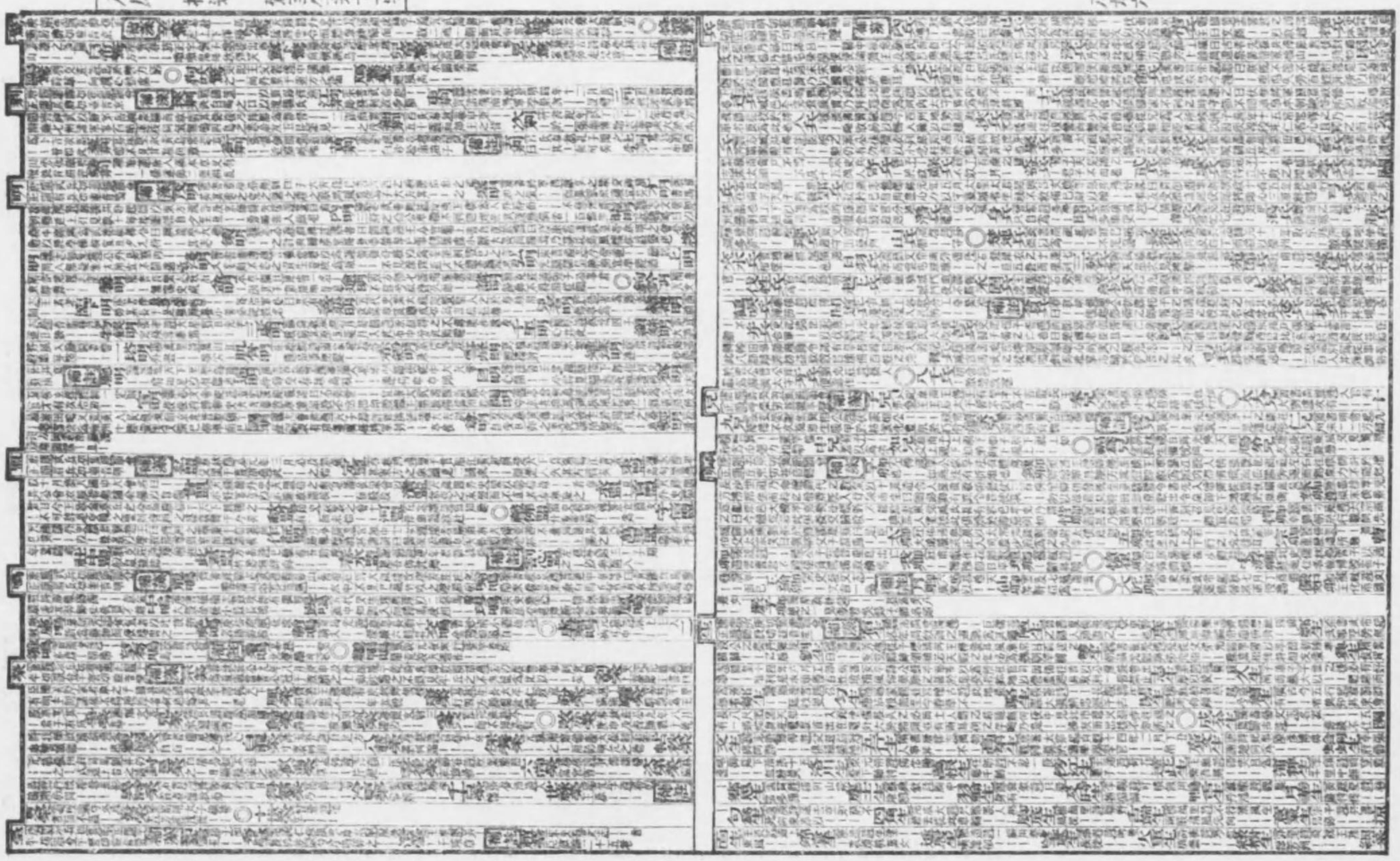

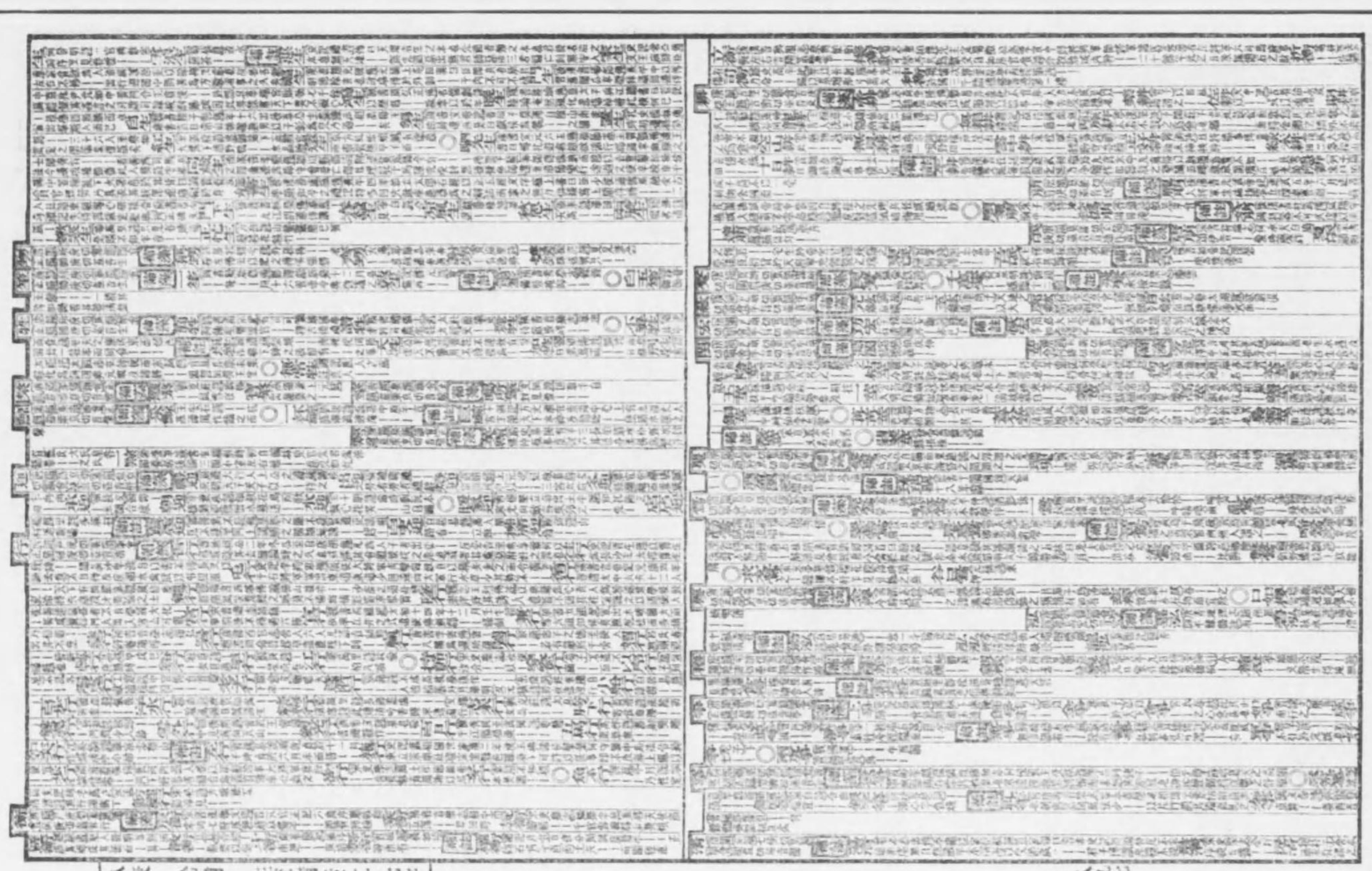

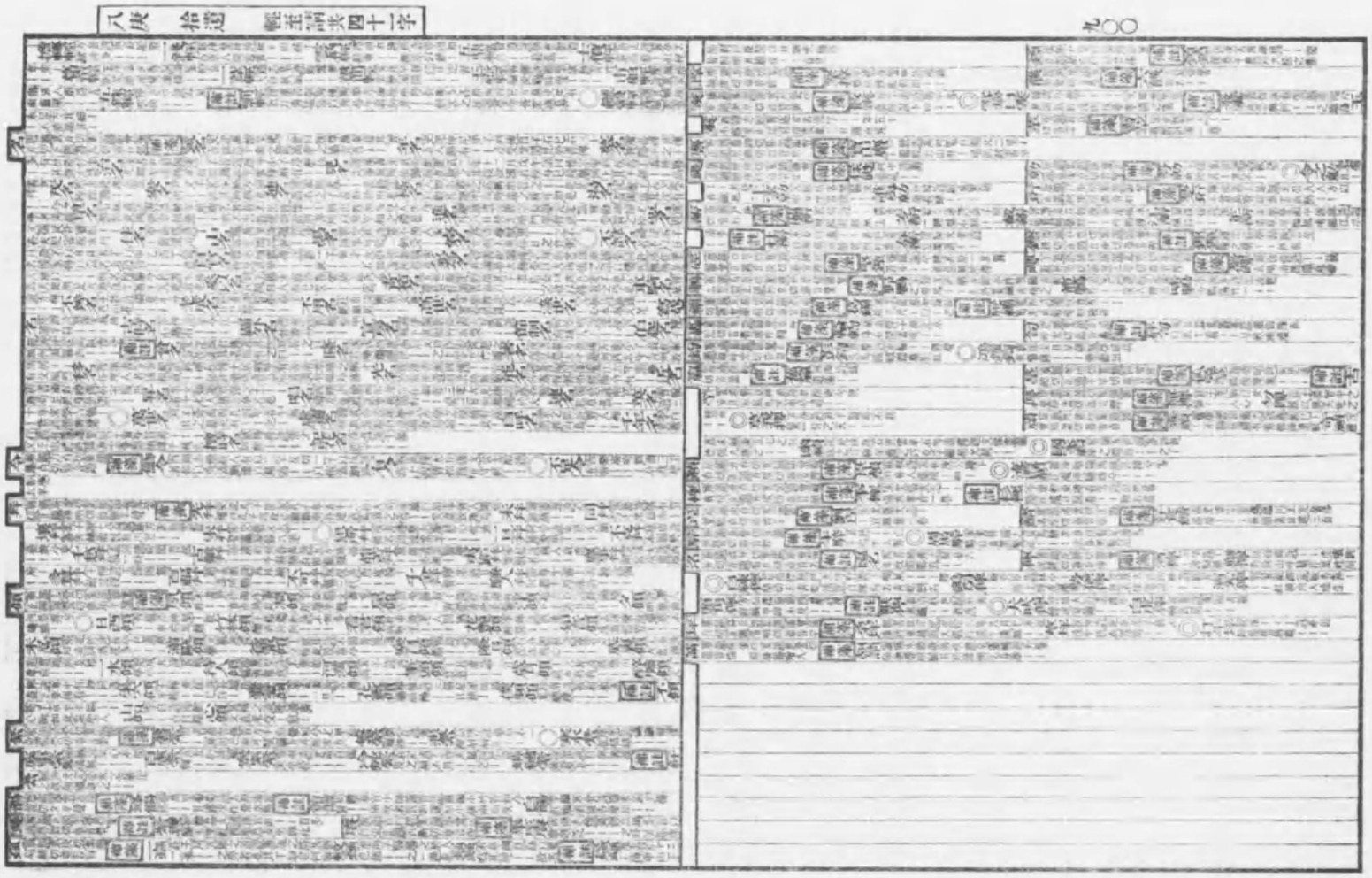

24. 8. 29
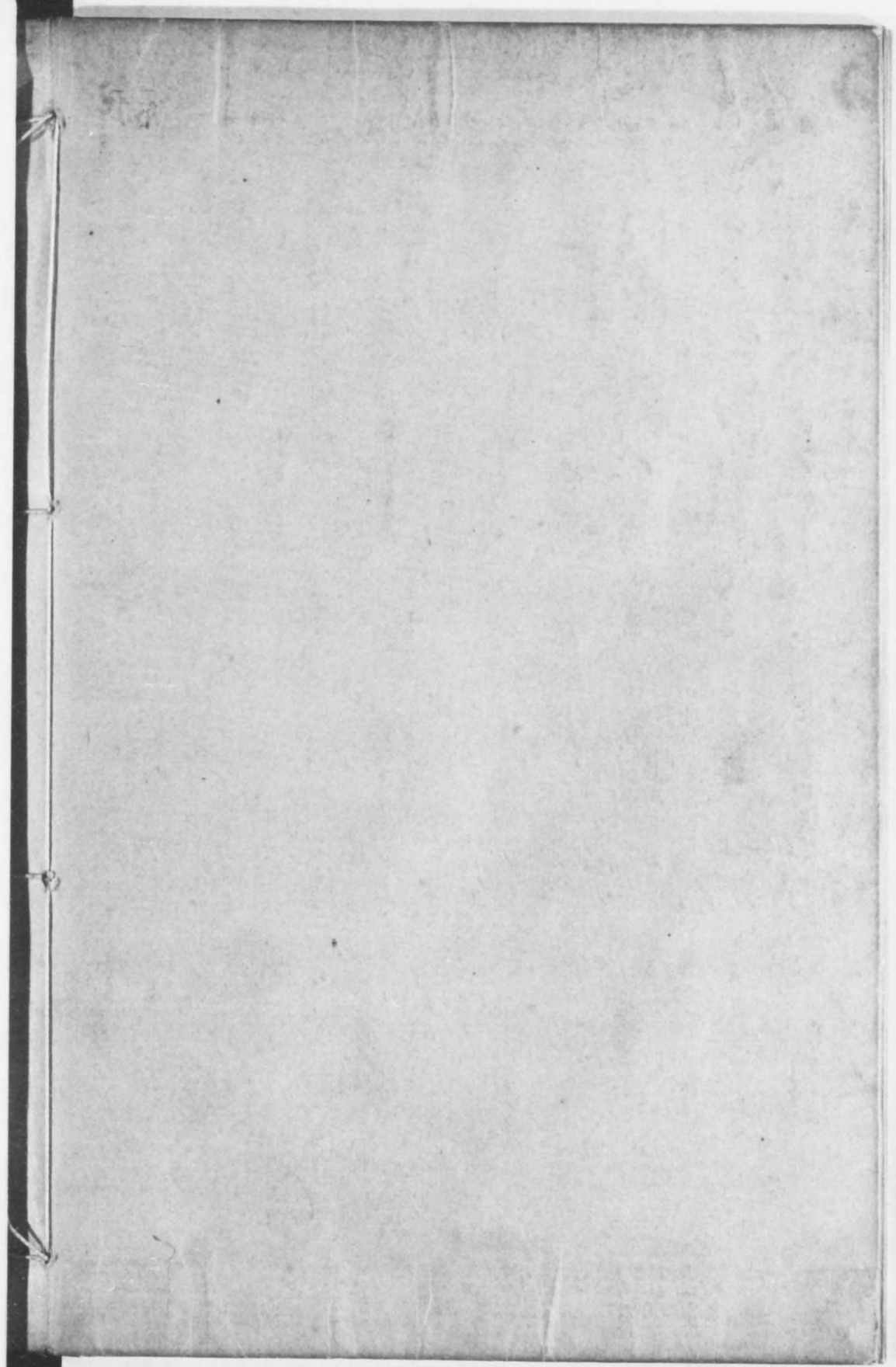
終