

HOSHINO, Naoki
Mr Haushurst -

Kildoyle Jan 28
Denis 1946

Palma Hickam

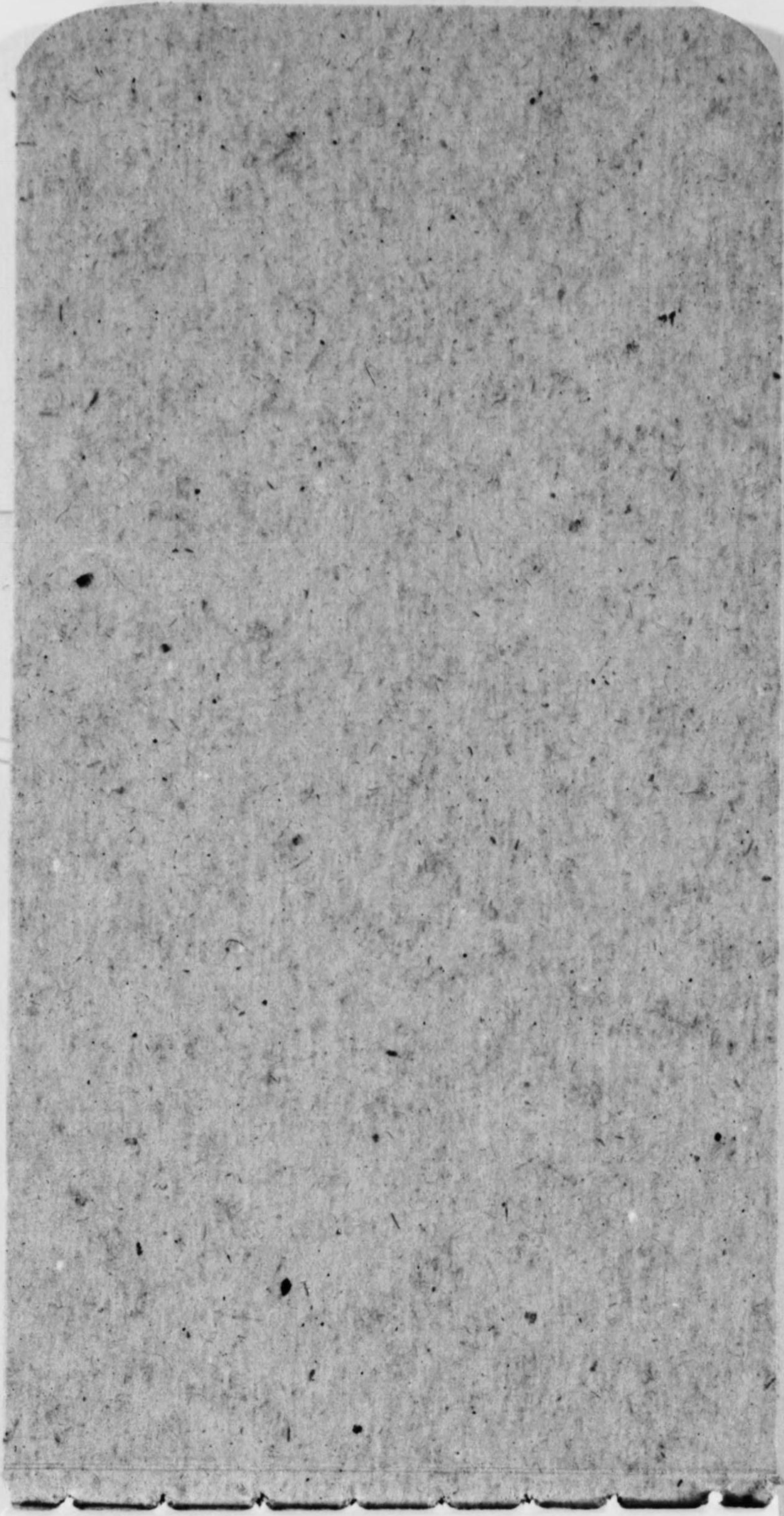

128 10⁰⁰ w

1/2 (1/2)

1/2 (1/2)

0, 0,

1/2 (1/2)

- 1931,

1/2 (1/2)

0, 0,

0, 0,

1/2 (1/2)

71

0, 0 4 5 for - 1/2

0, 0 4 5 for - 1/2 - 1932,

0, 0 4 - 1/2 for - 1/2

1932

HOSHINO - Shoichi
Mr. Hoshino -
Mr. Hoshino
Mr. Hoshino

7 2 1 m - 1932 ~

221

7, 0 0 1 2 0 - 1932,

7, 1 1 2 0 1 m 1

702x

7, 0 4 1 5 1 2 0 1 1932,

7, 1 1 2 0 1 m 1

7, 1 1 2 0 1 m 1

7, 1 1 2 0 1 m 1

7, 1 1 2 0 1 m 1

71

071

F 10 000 → 85 51

Tanaka Shizuka

Furumiz todayuki

matsuda reisuke

Tamura toshio

sakata sumio

yamanashi takeo

nagai tetsuo

hoshino naoki

X all father ~~for~~

07 - 001 - 00 - 000

01

21 21 000 → 28,

28 00 10 2, 6

00 - 00 12 32,

071

F 10 000 → 85 51

Tanaka Shizuka

Furumiz tadayuki

matsuda reisuke

tamura toshio

sakata sumio

yamanashi takeo

nagai tetsuo

hoshino naoki

x all further Feb

7 - 100 - 100 - 100

10

71 21 100 → 28,

28 (10) 7, 6

100 - 100 32,

ma + s u r d ,
a , n e e e e e /
o e / s i
x

1 s e u e r d o r
de

gote . s e o e
nagahama, kuniw

7 h 6 s h 3 2 2
y u e y s d o r d e x

su f o p e
y e h e
s e r q u e y e , s e k i

7 i o u i o i o 4 x
o r 6 n ,

7 , a n o r u f /

Handwritten notes on a lined notepad, written in cursive. The text is oriented vertically and appears to be a list or a set of instructions. The handwriting is somewhat difficult to decipher due to its cursive style and the angle of the page.

2) 5 for 2x
on 10 4 for 2x 2x 2x
0 4 for 2x 2x 2x
8 4 for 2x 2x 2x
7 1 2 for 2x 2x 2x
1 1 1 1 1 1 1 1
1 1 1 1 1 1 1 1
on 10 3 1 2 2 2
4 3 2 1 1 1 1
1 1 1 1 1 1 1 1
2 2 2 2 2 2 2 2
1 1 1 1 1 1 1 1
1 1 1 1 1 1 1 1
1 1 1 1 1 1 1 1

share
on b v w ha w
or he u a by
c v h e h u
71 v / c v h e h u
P - m o a d u s
w. - g e w
on c v h e h u
-
c v h e h u
y P. 4. 6 4 3 5
u. . P. 4. 6 4 3 5
bit - l' c v w g e w
71
71 / c v h e h u

Handwritten scribbles

Handwritten scribbles

Handwritten scribbles

Handwritten scribbles

Handwritten scribbles

Handwritten scribbles

Handwritten scribbles

Handwritten scribbles

Handwritten scribbles

Handwritten scribbles

Handwritten scribbles

Handwritten scribbles

Handwritten scribbles

Handwritten scribbles

Handwritten scribbles

Handwritten scribbles

Handwritten notes in a notebook, including the word "Count" written above a line of text.

Faint, illegible handwriting on the top half of the page, possibly bleed-through from the reverse side.

A horizontal line separates the top section from the bottom section. Below the line, there are several lines of handwritten text. The first line appears to be "a, r, r - m / u". The second line is "2 4, 1". The third line is "7, 1, 0, 0, 0, 0, 0, 0, 0". The fourth line is "2, 1". The fifth line is "a, r, 0, 0, 0, 0, 0, 0, 0". The sixth line is "r, 1, 0, 0, 0, 0, 0, 0, 0". The seventh line is "z, r, 0, 0, 0, 0, 0, 0, 0". The eighth line is "r, 1, 0, 0, 0, 0, 0, 0, 0". The ninth line is "r, 1, 0, 0, 0, 0, 0, 0, 0". The tenth line is "r, 1, 0, 0, 0, 0, 0, 0, 0". The eleventh line is "r, 1, 0, 0, 0, 0, 0, 0, 0". The twelfth line is "r, 1, 0, 0, 0, 0, 0, 0, 0". The thirteenth line is "r, 1, 0, 0, 0, 0, 0, 0, 0". The fourteenth line is "r, 1, 0, 0, 0, 0, 0, 0, 0". The fifteenth line is "r, 1, 0, 0, 0, 0, 0, 0, 0". The sixteenth line is "r, 1, 0, 0, 0, 0, 0, 0, 0". The seventeenth line is "r, 1, 0, 0, 0, 0, 0, 0, 0". The eighteenth line is "r, 1, 0, 0, 0, 0, 0, 0, 0". The nineteenth line is "r, 1, 0, 0, 0, 0, 0, 0, 0". The twentieth line is "r, 1, 0, 0, 0, 0, 0, 0, 0".

[Faint, illegible handwriting on the top half of the page]

۱۱۱۱۱۱۱۱
۲۲۲۲۲۲
۳۳۳۳۳۳۳۳
۴۴۴۴۴۴۴۴
۵۵۵۵۵۵۵۵
۶۶۶۶۶۶۶۶
۷۷۷۷۷۷۷۷
۸۸۸۸۸۸۸۸
۹۹۹۹۹۹۹۹
۱۰۱۰۱۰۱۰۱۰
۱۱۱۱۱۱۱۱۱۱
۱۲۱۲۱۲۱۲۱۲
۱۳۱۳۱۳۱۳۱۳
۱۴۱۴۱۴۱۴۱۴
۱۵۱۵۱۵۱۵۱۵
۱۶۱۶۱۶۱۶۱۶
۱۷۱۷۱۷۱۷۱۷
۱۸۱۸۱۸۱۸۱۸
۱۹۱۹۱۹۱۹۱۹
۲۰۲۰۲۰۲۰۲۰

[Faint, illegible handwriting in the top half of the notebook page]

71 ✓ 7 - 100000

72 - 4,

70 4 31 21 2400
out 2^{Bd} h₁

71 / 1000 - 100

1000 x

1000 31 21 2400
out 2^{Bd} h₁

71 4 21 11

71 1000 - 1000

1000 1000 x

71 1000 - 1000

1000 1000 1000 x

1000 1000 x

1900 - 1901

1901 - 1902

1932 - 1933

1900

1900 - 1901

1928

1928

1928

1928

1928

1928

1928

1928

1928

[Faint, illegible handwriting on the top half of the page]

11 / 1 201 10 2 11
m m x
m, o, 1
11 ✓ 10 10 0 10 10
m x
m, m 2 1 1 0 4 8
11 m 1 1 1
11 ✓ 10 10 10 10 10
m x
m, o, m - 1 1928,
11 / 10 10 10 10 10
m 1 1 1 1 1
m, yamada, tatsuo
or ~~10 10 10 10 10~~
10 10 10 10 10

[Faint, illegible handwriting on the top half of the page]

- 0 41
2, 9 0 1 1 2 0 6 2 1 0
- 2

0, 1 0,
~~2, 1 1 2 0 6 2 1 0~~
~~2, 1 1 2 0 6 2 1 0~~
4 2 6 0 0 0

2 - Seoul Korea
1 2 4 1
0 1, Seoul, 2 3 0

4 6 4 0 2 0,
2 1 2 2 2 2 2 2 2 2
2 2 2 2 2 2 2 2 2 2
2 1 2 2 2 2 2 2 2 2
2 1 2 2 2 2 2 2 2 2

鈴木, 一

一

一

一

一

一

一

一

一

一

一

一

一

一

一

1 Port Arthur / /

1 Mukden /

Fushan - 701

o s s / ^{orea} s s /

keisku, / taikyew

1 s s / f,

7, ^M Yamada

s s / s s / x

s, o,

dairen

7, s s / s s / dairen x

s, o s / s / s s / - P s

d / s s / ^{work} s s /
p s s / s s /
s, i

7, s s / s s / s s /

s, s s / s s / -

f. 1001 - 0. f. 0

f. 1002 - arthur 11

meter 203 - 1 hill

71 ✓ 101 / 1 mukden

01 - 100 f. 100

M. 100 100

71 ✓ 101 / 1 mukden

01 - 100 f. 100

71 ✓ 101 / 1 mukden

71 ✓ 101 / 1 fushen

9 f. 100 fushen collie

71 ✓ 101 / 1 f. 100

60 71 ✓ 101 / 1 f. 100

60 71 ✓ 101 / 1 f. 100

60 71 ✓ 101 / 1 f. 100

7140 by M. - do

u do - f

on 742 - u
w
u do

7140 - u do

u do x

on 840 - u do x

7140 - 2,500 x

on 21

7140 by u do

u do - 28 x

on 940 - 1 (on u)

sengoku mitsugu

71 - 1/2 1928 load

u do x - 32 e

1932 -

20x

2, 0, 1

2, 1, 0, 1, 0, 2, 1, 0

dox

2, 0, 2, 1, 0 - 2, 0

1936 - 2x 4 - 20x

12-3 2 20,

2, 1, 0 } 1932x

2, 1 - } 1932,

2, 1, 0 - 6 2 - 4 32

2, 1, 0, 2, 1, 0

2x

2, 1 - 19 x sinking

12 20, 1 2 20,

71 / 1/1/2

71 / . 9 6 - on / x

or, 0,

71 / 6 of / kinking

or / . 2 2 x

or ~~tsung~~ / d 4

2 0 - 6 4

tsun - chai - chiang

1 - sakatani 2 4 2 4

o 6 5,

71 / 4 / / -

dx

or, in tsun etc 4 d - d

or / 1

or - d chi - ha 4

w. 2 kirin ^{proven} 1

2 1 tang 10

2 0 0 0 1 0 0 0

1 1 1 0 1 1 0

0 0 0 1 - tang

2 4 0 0 0 1 0

1 0 0 0 0 1 0

1 0 1 x

0 1 2 1

2 0 4 0 2 1 manchukuo

2 1 x

0 1 0 1 0 1 0 1

0 1 0 0 1 0 1 0

kirin 1 1
2 1

Handwritten notes on a lined page, possibly a ledger or account book. The text is written in cursive and includes several lines of entries, some with numbers and some with the word "Marchukus".

71 1/2 1/2 1/2 1/2 1/2
Dues box box
01 1/2 1/2 1/2 1/2 1/2
47 1/2 1/2 1/2 1/2
Dues box
* 71 1/2 1/2 1/2 1/2
box box
01 1/2 1/2 1/2 1/2
2 1/2 1/2 1/2 1/2
24 1/2 1/2 1/2 1/2
71 1/2 1/2 1/2 1/2
1 1/2 1/2 1/2 1/2
Marchukus
the the 1/2
01 1/2 1/2 1/2 1/2
1 1/2 1/2 1/2 1/2

Handwritten notes on a lined notebook page, written in cursive. The text is oriented vertically and includes the following lines:
1. $2 \times$
2. $2 \times$
3. $2 \times$
4. $2 \times$
5. $2 \times$
6. $2 \times$
7. $2 \times$
8. $2 \times$
9. $2 \times$
10. $2 \times$
11. $2 \times$
12. $2 \times$
13. $2 \times$
14. $2 \times$
15. $2 \times$
16. $2 \times$
17. $2 \times$
18. $2 \times$
19. $2 \times$
20. $2 \times$
21. $2 \times$
22. $2 \times$
23. $2 \times$
24. $2 \times$
25. $2 \times$
26. $2 \times$
27. $2 \times$
28. $2 \times$
29. $2 \times$
30. $2 \times$
31. $2 \times$
32. $2 \times$
33. $2 \times$
34. $2 \times$
35. $2 \times$
36. $2 \times$
37. $2 \times$
38. $2 \times$
39. $2 \times$
40. $2 \times$
41. $2 \times$
42. $2 \times$
43. $2 \times$
44. $2 \times$
45. $2 \times$
46. $2 \times$
47. $2 \times$
48. $2 \times$
49. $2 \times$
50. $2 \times$
51. $2 \times$
52. $2 \times$
53. $2 \times$
54. $2 \times$
55. $2 \times$
56. $2 \times$
57. $2 \times$
58. $2 \times$
59. $2 \times$
60. $2 \times$
61. $2 \times$
62. $2 \times$
63. $2 \times$
64. $2 \times$
65. $2 \times$
66. $2 \times$
67. $2 \times$
68. $2 \times$
69. $2 \times$
70. $2 \times$
71. $2 \times$
72. $2 \times$
73. $2 \times$
74. $2 \times$
75. $2 \times$
76. $2 \times$
77. $2 \times$
78. $2 \times$
79. $2 \times$
80. $2 \times$
81. $2 \times$
82. $2 \times$
83. $2 \times$
84. $2 \times$
85. $2 \times$
86. $2 \times$
87. $2 \times$
88. $2 \times$
89. $2 \times$
90. $2 \times$
91. $2 \times$
92. $2 \times$
93. $2 \times$
94. $2 \times$
95. $2 \times$
96. $2 \times$
97. $2 \times$
98. $2 \times$
99. $2 \times$
100. $2 \times$

L 21 hu*

7, 21 hu*

7, 21 hu*

7, 401

7, 11 10 4 0 6 5

0 2 2 2 2 2 2 2 2 2

0 2 2 2 2 2 2 2 2 2

7,

7, 21 hu*

1936

7, 21 hu* 1937

7, 21 hu*

7, Tsung-chi-chiang

7,

7, 21 hu*

- m r k y u s e l e x

~~on m r k d o r b o i~~

o r d o r o i

~~m r k t d i h e~~

~~o r d o r o i~~

~~o r d o r o i~~

o r

o r d o r o i

o r d o r o i

o r

o r d o r o i

o r d o r o i

o r

o r d o r o i

o r

01, 01

71-32: 2/10 60

dx

01, 32, 2, 21

- 6 - d

teu-ko-sho, 2 d

she-kav-shi

ri d tsaw^{aw}-shi-

chi, 201 d chi-ha

10 d chan-ching-

hoi, d 10 100

chang-w-kiang,

do 11 ting-chew-

chu, 12 d hian-

kang-chu,

[Faint, illegible handwriting on the top half of the page]

1 1 1 1 1 1 1
konai-tokuzo

1 1 1 1 1 1 1

1 1 1 1 1 1 1

1 1 1 1 1 1 1

1 1 1 1 1 1 1

1 1 1 1 1 1 1

1 1 1 1 1 1 1

1 1 1 1 1 1 1

1 1 1 1 1 1 1

1 1 1 1 1 1 1

1 1 1 1 1 1 1

1 1 1 1 1 1 1

1 1 1 1 1 1 1

142, v. 100 - - -

8. 10. 10. 10. 10. 10

10. 10. 10

10. 10. 10. 10. 10. 10

10. 10. 10. 10. 10. 10

10. 10. 10.

10. 10.

10. 10. 10. 10. 10. 10

10. 10. 10. 10. 10. 10

10. 10. 10.

10. 10. 10. 10. 10. 10

10. 10. 10. 10.

10. 10. 10. 10. 10. 10

10. 10. 10. 10. 10. 10

10. 10. 10.

2, 2. 10 6 0 1

1 2 3 4 5 6

2, 0, 1
1 2 3 4 5 6

1 2 3 4 5 6

1 2 3 4 5 6

1 2 3 4

1 2 3 4 5 6

1 2 3 4 5 6

1 2 3

1 2 3 4 5 6

1 2 3 4

1 2

3 4 5

~~2200~~ 2200

30-31 of school

32-36 Not tax

10-10-11 500 tax

or 12 2 1 1

21-22-23 2 2 2

out - 1000?

17 12 2 4 of ^{March 20} ~~20~~

24 2 2 2 2 2

25 2 2 2 2

26-27-28-29

or 2 2 2 2 2

taxing 2 2 2 of nationale ~~2 2~~

2 2 2 2 2

2 2 2 2 2

Manchukuo
1934
1935
1936
1937
1938
1939
1940
1941
1942
1943
1944
1945
1946
1947
1948
1949
1950
1951
1952
1953
1954
1955
1956
1957
1958
1959
1960
1961
1962
1963
1964
1965
1966
1967
1968
1969
1970
1971
1972
1973
1974
1975
1976
1977
1978
1979
1980
1981
1982
1983
1984
1985
1986
1987
1988
1989
1990
1991
1992
1993
1994
1995
1996
1997
1998
1999
2000
2001
2002
2003
2004
2005
2006
2007
2008
2009
2010
2011
2012
2013
2014
2015
2016
2017
2018
2019
2020
2021
2022
2023
2024
2025

11. N. L. 12
12. N. L. 13
13. N. L. 14
14. N. L. 15
15. N. L. 16
16. N. L. 17
17. N. L. 18
18. N. L. 19
19. N. L. 20
20. N. L. 21
21. N. L. 22
22. N. L. 23
23. N. L. 24
24. N. L. 25
25. N. L. 26
26. N. L. 27
27. N. L. 28
28. N. L. 29
29. N. L. 30
30. N. L. 31
31. N. L. 32
32. N. L. 33
33. N. L. 34
34. N. L. 35
35. N. L. 36
36. N. L. 37
37. N. L. 38
38. N. L. 39
39. N. L. 40
40. N. L. 41
41. N. L. 42
42. N. L. 43
43. N. L. 44
44. N. L. 45
45. N. L. 46
46. N. L. 47
47. N. L. 48
48. N. L. 49
49. N. L. 50
50. N. L. 51
51. N. L. 52
52. N. L. 53
53. N. L. 54
54. N. L. 55
55. N. L. 56
56. N. L. 57
57. N. L. 58
58. N. L. 59
59. N. L. 60
60. N. L. 61
61. N. L. 62
62. N. L. 63
63. N. L. 64
64. N. L. 65
65. N. L. 66
66. N. L. 67
67. N. L. 68
68. N. L. 69
69. N. L. 70
70. N. L. 71
71. N. L. 72
72. N. L. 73
73. N. L. 74
74. N. L. 75
75. N. L. 76
76. N. L. 77
77. N. L. 78
78. N. L. 79
79. N. L. 80
80. N. L. 81
81. N. L. 82
82. N. L. 83
83. N. L. 84
84. N. L. 85
85. N. L. 86
86. N. L. 87
87. N. L. 88
88. N. L. 89
89. N. L. 90
90. N. L. 91
91. N. L. 92
92. N. L. 93
93. N. L. 94
94. N. L. 95
95. N. L. 96
96. N. L. 97
97. N. L. 98
98. N. L. 99
99. N. L. 100

11. N. L. 12
12. N. L. 13
13. N. L. 14
14. N. L. 15
15. N. L. 16
16. N. L. 17
17. N. L. 18
18. N. L. 19
19. N. L. 20
20. N. L. 21
21. N. L. 22
22. N. L. 23
23. N. L. 24
24. N. L. 25
25. N. L. 26
26. N. L. 27
27. N. L. 28
28. N. L. 29
29. N. L. 30
30. N. L. 31
31. N. L. 32
32. N. L. 33
33. N. L. 34
34. N. L. 35
35. N. L. 36
36. N. L. 37
37. N. L. 38
38. N. L. 39
39. N. L. 40
40. N. L. 41
41. N. L. 42
42. N. L. 43
43. N. L. 44
44. N. L. 45
45. N. L. 46
46. N. L. 47
47. N. L. 48
48. N. L. 49
49. N. L. 50
50. N. L. 51
51. N. L. 52
52. N. L. 53
53. N. L. 54
54. N. L. 55
55. N. L. 56
56. N. L. 57
57. N. L. 58
58. N. L. 59
59. N. L. 60
60. N. L. 61
61. N. L. 62
62. N. L. 63
63. N. L. 64
64. N. L. 65
65. N. L. 66
66. N. L. 67
67. N. L. 68
68. N. L. 69
69. N. L. 70
70. N. L. 71
71. N. L. 72
72. N. L. 73
73. N. L. 74
74. N. L. 75
75. N. L. 76
76. N. L. 77
77. N. L. 78
78. N. L. 79
79. N. L. 80
80. N. L. 81
81. N. L. 82
82. N. L. 83
83. N. L. 84
84. N. L. 85
85. N. L. 86
86. N. L. 87
87. N. L. 88
88. N. L. 89
89. N. L. 90
90. N. L. 91
91. N. L. 92
92. N. L. 93
93. N. L. 94
94. N. L. 95
95. N. L. 96
96. N. L. 97
97. N. L. 98
98. N. L. 99
99. N. L. 100

uyeda

uedax 24ber

2112 - 270 - 10

2612 - 1210

ker - 100x

1210101

ueda - 20ber

271

2112 - 270 - 10

2112 - 270 - 10

2112 - 270 - 10

2112 - 270 - 10

2112 - 270 - 10

2112 - 270 - 10

2112

71 ~~04/25~~

04/25 1000 - 1000

1000 - 1000

at 1000

04/25 1000 - 1000

1000 - 1000

1000 - 1000

1000 - 1000

1000 - 1000

1000 - 1000

1000

1000 - 1000

0, 0

1000 - 1000

9.6 of 1 of 32,

or C 9.6 of 1 of
Lx

or 1 - 22" 4 2 1/2 - of 32

- 1 of 100 - 1932,

7.1 - 1 - 100 -

3 32 - 100 - 100 -

or 10, 100 - 100 -

establishment
State of Lx

7.1 - 1 - 100 -

- 100 - 100 -

or 1 - 100 - 100 -

24 - 100 - 100 -

100 - 100 - 100 -

for the day

long time

and it is

1/2 1932x

1932

2000-32

1000

1000

1000

1000

1000

1000

1000

July - 1932
July 1st - 1932
July 2nd - 1932
July 3rd - 1932
July 4th - 1932
July 5th - 1932
July 6th - 1932
July 7th - 1932
July 8th - 1932
July 9th - 1932
July 10th - 1932
July 11th - 1932
July 12th - 1932
July 13th - 1932
July 14th - 1932
July 15th - 1932
July 16th - 1932
July 17th - 1932
July 18th - 1932
July 19th - 1932
July 20th - 1932
July 21st - 1932
July 22nd - 1932
July 23rd - 1932
July 24th - 1932
July 25th - 1932
July 26th - 1932
July 27th - 1932
July 28th - 1932
July 29th - 1932
July 30th - 1932
August 1st - 1932
August 2nd - 1932
August 3rd - 1932
August 4th - 1932
August 5th - 1932
August 6th - 1932
August 7th - 1932
August 8th - 1932
August 9th - 1932
August 10th - 1932
August 11th - 1932
August 12th - 1932
August 13th - 1932
August 14th - 1932
August 15th - 1932
August 16th - 1932
August 17th - 1932
August 18th - 1932
August 19th - 1932
August 20th - 1932
August 21st - 1932
August 22nd - 1932
August 23rd - 1932
August 24th - 1932
August 25th - 1932
August 26th - 1932
August 27th - 1932
August 28th - 1932
August 29th - 1932
August 30th - 1932
September 1st - 1932
September 2nd - 1932
September 3rd - 1932
September 4th - 1932
September 5th - 1932
September 6th - 1932
September 7th - 1932
September 8th - 1932
September 9th - 1932
September 10th - 1932
September 11th - 1932
September 12th - 1932
September 13th - 1932
September 14th - 1932
September 15th - 1932
September 16th - 1932
September 17th - 1932
September 18th - 1932
September 19th - 1932
September 20th - 1932
September 21st - 1932
September 22nd - 1932
September 23rd - 1932
September 24th - 1932
September 25th - 1932
September 26th - 1932
September 27th - 1932
September 28th - 1932
September 29th - 1932
September 30th - 1932
October 1st - 1932
October 2nd - 1932
October 3rd - 1932
October 4th - 1932
October 5th - 1932
October 6th - 1932
October 7th - 1932
October 8th - 1932
October 9th - 1932
October 10th - 1932
October 11th - 1932
October 12th - 1932
October 13th - 1932
October 14th - 1932
October 15th - 1932
October 16th - 1932
October 17th - 1932
October 18th - 1932
October 19th - 1932
October 20th - 1932
October 21st - 1932
October 22nd - 1932
October 23rd - 1932
October 24th - 1932
October 25th - 1932
October 26th - 1932
October 27th - 1932
October 28th - 1932
October 29th - 1932
October 30th - 1932
November 1st - 1932
November 2nd - 1932
November 3rd - 1932
November 4th - 1932
November 5th - 1932
November 6th - 1932
November 7th - 1932
November 8th - 1932
November 9th - 1932
November 10th - 1932
November 11th - 1932
November 12th - 1932
November 13th - 1932
November 14th - 1932
November 15th - 1932
November 16th - 1932
November 17th - 1932
November 18th - 1932
November 19th - 1932
November 20th - 1932
November 21st - 1932
November 22nd - 1932
November 23rd - 1932
November 24th - 1932
November 25th - 1932
November 26th - 1932
November 27th - 1932
November 28th - 1932
November 29th - 1932
November 30th - 1932
December 1st - 1932
December 2nd - 1932
December 3rd - 1932
December 4th - 1932
December 5th - 1932
December 6th - 1932
December 7th - 1932
December 8th - 1932
December 9th - 1932
December 10th - 1932
December 11th - 1932
December 12th - 1932
December 13th - 1932
December 14th - 1932
December 15th - 1932
December 16th - 1932
December 17th - 1932
December 18th - 1932
December 19th - 1932
December 20th - 1932
December 21st - 1932
December 22nd - 1932
December 23rd - 1932
December 24th - 1932
December 25th - 1932
December 26th - 1932
December 27th - 1932
December 28th - 1932
December 29th - 1932
December 30th - 1932
January 1st - 1933

4 11/12 3 3

11 - 0 0 4 . 6

11 1/2 3 3

0, 0, 1

11 1/2 3 3

11 1/2 3 3

11 1/2 3 3

11 1/2 3 3

11 1/2 3 3

11 1/2 3 3

11 1/2 3 3

11 1/2 3 3

11 1/2 3 3

only the 2nd
up of the 1st
up of the 2nd
up of the 3rd
up of the 4th
up of the 5th
up of the 6th
up of the 7th
up of the 8th
up of the 9th
up of the 10th
up of the 11th
up of the 12th
up of the 13th
up of the 14th
up of the 15th
up of the 16th
up of the 17th
up of the 18th
up of the 19th
up of the 20th
up of the 21st
up of the 22nd
up of the 23rd
up of the 24th
up of the 25th
up of the 26th
up of the 27th
up of the 28th
up of the 29th
up of the 30th
up of the 31st
up of the 32nd
up of the 33rd
up of the 34th
up of the 35th
up of the 36th
up of the 37th
up of the 38th
up of the 39th
up of the 40th
up of the 41st
up of the 42nd
up of the 43rd
up of the 44th
up of the 45th
up of the 46th
up of the 47th
up of the 48th
up of the 49th
up of the 50th
up of the 51st
up of the 52nd
up of the 53rd
up of the 54th
up of the 55th
up of the 56th
up of the 57th
up of the 58th
up of the 59th
up of the 60th
up of the 61st
up of the 62nd
up of the 63rd
up of the 64th
up of the 65th
up of the 66th
up of the 67th
up of the 68th
up of the 69th
up of the 70th
up of the 71st
up of the 72nd
up of the 73rd
up of the 74th
up of the 75th
up of the 76th
up of the 77th
up of the 78th
up of the 79th
up of the 80th
up of the 81st
up of the 82nd
up of the 83rd
up of the 84th
up of the 85th
up of the 86th
up of the 87th
up of the 88th
up of the 89th
up of the 90th
up of the 91st
up of the 92nd
up of the 93rd
up of the 94th
up of the 95th
up of the 96th
up of the 97th
up of the 98th
up of the 99th
up of the 100th

on 04 ... of
nedas,

7/12/36

ohashi of L-d

7/12/36 of nedas,

ohashi

7/12/36 of L-d

on 04 ...

7/12/36

(12) ...

on 04

7/12/36

on 04

on 04 - 1936

1937 9.2 4/11
no. 11 11 24 11
11 4 11 11 (11) 11 11

1932 11 11 11 11

11 11

11 11 (11) 11

11 11 11 11 11

11 11 (11) 11 11

11 11 11 11 11

11 11 11 1934-35

11 11 11 11 11

11 11 11 11 11

11 11

11 11 11 11 11

Handwritten text, possibly a date or reference number: 1700-7x

Handwritten text: 1000/11

Handwritten text: 1000-11

Handwritten text: 1000-11

Handwritten text: 1000-11

Handwritten text: 1000-11

Handwritten text: 1000-11

Handwritten text: 1000-11

Handwritten text: 1000-11

Handwritten numbers: 32, 36,

Handwritten text: 1000-11

Handwritten text: 1000-11

Handwritten text: 1000-11

Handwritten text: 1000-11

32 - 34 7 - and 1/2 sets

as 7 - 1/2 x

07, 21

1935

- 1934 6 or 20

198

140 - 2 140 - 2

22 1/2 4 - 1/2 - 1/2

6 1/2 1/2 1/2

0 0 1/2 1/2 - 1/2

or 1/2 in 1/2

1/2 1/2 1/2 1/2

as - 1/2 x

0 1/2 1/2 1/2 1/2

1/2 1/2 1/2

or 1/2 1/2 1/2

9/1/61

71a - 1st Street

Flora

71 - 1st Street N. 32

one - 7136

large - m - 61/6

7x

on 2nd Street

m - 61 - m - 6

at the end of 712

71 - 1st Street

71 - 1st Street - 1 - 207

71 - 1st Street

71 - 1st Street

16-1-10
11/10/11
12-1-10
11-1-10
10-1-10
9-1-10
8-1-10
7-1-10
6-1-10
5-1-10
4-1-10
3-1-10
2-1-10
1-1-10

x
11 10 9 8 7
6 5 4 3 2 1
No. 32 & 36
0-20
11 10 9 8 7 6 5 4 3 2 1
No. 32 & 36
11 10 9 8 7 6 5 4 3 2 1
No. 32 & 36
11 10 9 8 7 6 5 4 3 2 1
No. 32 & 36
11 10 9 8 7 6 5 4 3 2 1
No. 32 & 36

7141-0-110-20

06.7-5-10-10

0-10-10-10

01.0-10-10

~~7141-0-110-20~~

01.

724-0-110-

32-134,

01.1/2ⁿ chang-en-

kiang, ting-chen-

chu.

714 7.5-20

8 32-134x

01.0.0-0-1 kwantung

98 gendarmurai

1935 - 1937

1938

32 136

g...

35 1370

...

king

ayukawa,

yoshisuke

...

1936,

...

9291 ux

7,000 - 1936 0 0 0.

1 2000

7,000 0 0 0 0 0

1 0 0 0

~~7,000 - 1936 0 0 0.~~

~~7,000~~

0 0 0 0 0 0 0 0

7,000 7,000 7,000

7,000 7,000 7,000

ayuk 4 0 0 0

7,000 7,000 7,000

7,000 7,000 7,000

noguchi, jun 0

[Faint, illegible handwriting]

Nitrogen Fertilizer

Co J Yasukawa

Yunosuke 208

Mitsui 71

71 208 8-10

1936

01

71 208 10 10 10

ok 10 10 x

0

71 208 10 10 10

10 10

10 10

71 208 10 10 10

kishi shinsuke
suzuki

2101

71010460x

2101-34-35002

1001

71010101

2121

71010460x

1001

210404002

1001

71010101

3-1935 1001

1001

72 01 0 2 1 - 6 2

kishi / (of e

1 7 1

71 2 2 2 2 / 2 2 2 2

1 1 0 1 2 2 2 2

2 0 1 1 1 1 1 1

1 0 1 1 - 1 1 1 1

1 1 1 1

71 2 2 2 2 2 2 2 2 2 2 2

1 1 1 1 1 1 1 1 1 1 1 1

1 1 1 1 1 1 1 1 1 1 1 1

1 1 1 1 1 1 1 1 1 1 1 1

1 1 1 1 1 1 1 1 1 1 1 1

1 1 1 1

1 1 1 1 1 1 1 1 1 1 1 1

12/11/1907

Le x

21.10.1907 - 207-61

711 - (1) 2900

- 1050 (1)

27 x

21.10.1907 - 207-61

711 - (1) 2900

27 x

21.10.1907 - 207-61

711 - (1) 2900

27 x

21.10.1907 - 207-61

711 - (1) 2900

27 x

~~any red 20-7-50~~
ind
~~of 10-11~~

or
M 2-7-50
L 2-2-50
7-4-7-50
M 2-1-50
L 1-1-50
L 1-1-50
L 1-1-50
L 1-1-50
L 1-1-50
L 1-1-50
L 1-1-50

2-1-1935

or, matsuki

7-10-50
kushu - 1-1-50

u. r. l.

matsunoka

or. v. 4 7. 4p

18-22/30 (or)

10" 30 1 2 40.

u. l.

7. 45 at 20. 4

10 30 10 11 2 40 x

or. 10 11 - 10 30

7. 1 4, 20 10 30 x

or. 2 akiraga

11 10 30 10 40

20

7. 10 6 5 10 10 40 x

or. 0. 0 20 40

~~10~~

27 0 1 1 0 0 0
20 1 8 - 2 1 10
2 0 1 4 0 1 1 1 1 1
(0 0 0 0 0 0 0 0 0 0)

(Ayukawa yoshisuke)

2 2 2 2

kanki
shōchi

kishi, nobusuke

kw-zw-kiang

~~2 2 2 2~~

or

- 1937 1 1 1 1 1 1 1 1 1 1

2 2 2 2 2 2 2 2 2 2

71-1001
71-0410 20 box ^{ida}
- kishi J. suzukida
yoshimoto m. 49
3-1-20
matsuki kyo 21
i, 2 kishi
11-1-10 2-1
100-10-1
71-1001
71-1939-40
kanki 2-1
foreign
4 hu
71-1001
71-1001

[Faint, illegible handwriting on lined paper]

8: - 1937,

last page - 17