



*White to play and draw*







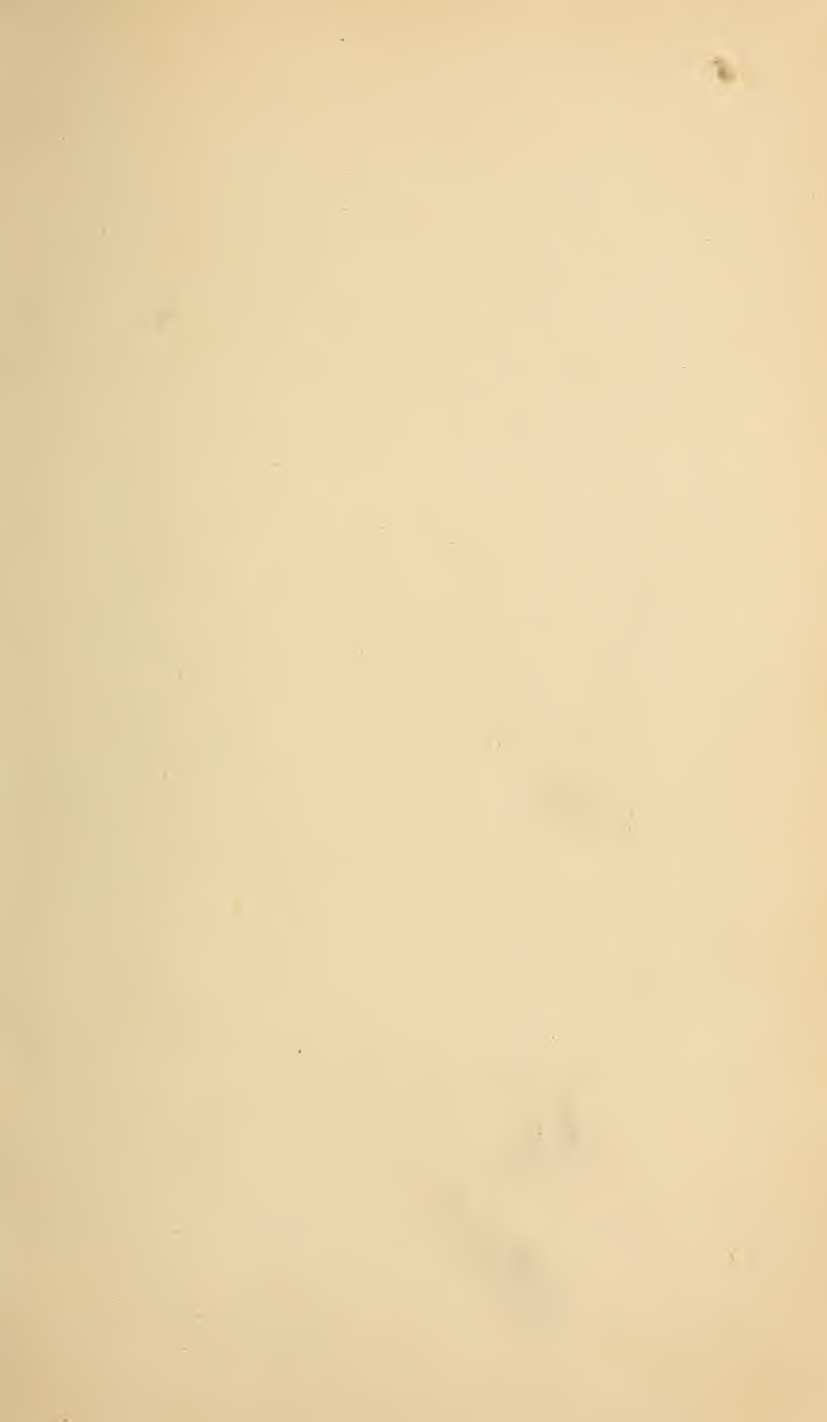

UNIFORM VOLUMES.

*HINTS ON BILLIARDS.* By J. P. BUCHANAN.  
Illustrated. 3s. 6d. net.

*STURGES'S GUIDE TO DRAUGHTS.* By  
J. A. KEAR. Illustrated. 3s. 6d. net.

*HINTS ON DRIVING.* By CAPTAIN MORLEY  
KNIGHT. Illustrated. Second Edition, 3s. 6d.  
net.

---

LONDON: G. BELL & SONS.

STURGES' GUIDE TO THE  
GAME OF DRAUGHTS

Distracts ne soient tes yeux  
Ni ta main trop légère;  
Un beau coup s' offre à faire—  
Vois s'il n'est rien de mieux.

ST. USSANS.

*Black.*

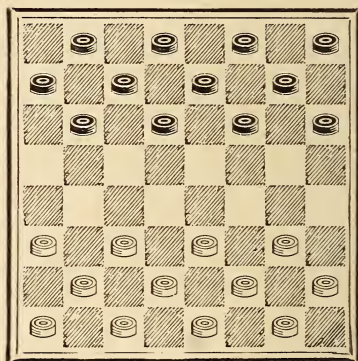

*White.*

Stay then your wandering eye,  
Your hovering hand restrain;  
The "stroke" to make seems plain,  
But better you may spy.



# STURGES' GUIDE

TO THE

## GAME OF DRAUGHTS

*WITH CRITICAL SITUATIONS*

REVISED WITH ADDITIONAL PLAY ON THE MODERN OPENINGS BY

J. A. KEAR

*Editor of the International Draughts Magazine, The Draughts  
Players' Quarterly Review, etc., etc.*



LONDON

GEORGE BELL & SONS

YORK STREET, COVENT GARDEN

NEW YORK: 66, FIFTH AVENUE; AND BOMBAY

1895

© V1463  
, S85  
1895

BUTLER & TANNER,  
THE SELWOOD PRINTING WORKS,  
FROME, AND LONDON.

H18760  
31

G  
C  
C  
C  
C  
C  
C  
C  
C  
C

## PREFACE

---

It may well be doubted whether any other works dealing with any particular game, have run through so many editions as those of Sturges'; for during ninety-five years his books have been reprinted entire or in part, and with or without corrections, in at least twenty editions. The introduction forty-three years ago of the Scotch improvements, and the steady development of the game, have, however, at last had their effect.

There is yet so much standard play in Sturges as to offer ground for the hope that the present Edition will interest the public anew in this favourite game, and offer sound, interesting, and instructive information to the beginner. The Editor's aim has been to retain all of Sturges, which is valuable, but to excise such parts as have been superseded by modern improvements, and to add much play on modern lines, as well as to attribute all play to its first known publisher or author.

As the work is intended more especially for those who may hereafter read other literature on the subject, specimens of different ways of showing diagrams are inserted. It should be mentioned that the games actually played are at first described as WYLLIE *v.* MARTINS, etc.; while further on,

the *v.* is omitted in order to save space, and to conform to the general practice.

The Editor's thanks are due to Mr. J. A. KEAR, junior, for his assistance in selecting and arranging the play, and for his help generally; to Mr. R. ADDAMS-WILLIAMS, B.A., Cantab., for the Introductory Article upon the History of the Game, the Explanation of Technical Terms, and the Appendices on various forms of foreign Games at Draughts; and to "BOOTLE" for the loan of his original copy (First Edition) of Sturges, 1800, and the valuable MS. notes which it contains.

# CONTENTS.

---

|  | PAGE              |
|--|-------------------|
| PREFACES AND DEDICATION (KEAR, PAYNE, & STURGES) | . v. and ix.-xii. |
| INTRODUCTION (HISTORICAL)                        | xiii.             |
| INSTRUCTIONS FOR PLAYING                         | xix.              |
| LAWS   | xxiv.             |
| HANDICAP SCALE                                   | xxix.             |
| INDEX TO OPENINGS                                | xxx.              |
| NAMES OF OPENINGS                                | 1                 |
| THE MOVE   | 4                 |
| TECHNICAL WORDS.                                 | 15                |
| GAMES,—  |                   |
| *Alma . . . . . Game and 23 Variations           | 17                |
| Ayrshire Lassic . . . . .                        | 20                |
| Black Doctor . . . . .                           | 25                |
| Boston . . . . .                                 | 29                |
| Bristol . . . . .                                | 31                |
| *Centre . . . . .                                | 43                |
| Cross . . . . .                                  | 46                |
| Defiance . . . . .                               | 56                |
| *Denny . . . . .                                 | 59                |
| Double Corner . . . . .                          | 61                |
| *Dundee . . . . .                                | 67                |
| Dyke . . . . .                                   | 69                |
| Edinburgh . . . . .                              | 76                |
| *Fife . . . . .                                  | 78                |
| Glasgow . . . . .                                | 82                |
| *Kelso . . . . .                                 | 87                |
| Laird and Lady . . . . .                         | 90                |
| Maid of the Mill . . . . .                       | 96                |
| Old Fourteenth . . . . .                         | 99                |
| Pioneer . . . . .                                | 117               |
| Second Double Corner . . . . .                   | 119               |
| Single Corner . . . . .                          | 122               |
| Souter . . . . .                                 | 148               |
| *Switcher . . . . .                              | 158               |
| *Whilter . . . . .                               | 160               |
| *White Dyke . . . . .                            | 163               |
| Will o' the Wisp . . . . .                       | 166               |

27 Games. 1466 Variations.

---

\* Openings not given by Sturges.

|   | PAGE |
|---|------|
| VARIOUS MODES OF FORMING OPENINGS . . . . . | 177  |
| "COLOURS REVERSED" . . . . .                | 184  |
| END PLAY . . . . .                          | 184  |
| POSITIONS,—                                 |      |
| Diagrams . . . . .                          | 187  |
| Solutions . . . . .                         | 204  |
| (Additional) Diagrams . . . . .             | 225  |
| "    Solutions . . . . .                    | 227  |
| CORRECTIONS IN GAMES . . . . .              | 234  |
| APPENDICES,—                                |      |
| Turkish Draughts . . . . .                  | 235  |
| Spanish " . . . . .                         | 235  |
| Polish " . . . . .                          | 236  |
| German " . . . . .                          | 237  |
| Italian " . . . . .                         | 237  |

# ORIGINAL DEDICATION OF PAYNE'S WORK

(By DR. S. JOHNSON).

---

*TO THE RIGHT HONOURABLE WILLIAM HENRY,  
EARL OF ROCHFORD.*

MY LORD,

When I take the Liberty of addressing to Your Lordship a Treatise on the Game of Draughts, I easily foresee that I shall be in Danger of suffering Ridicule on the one part, while I am gaining Honour on the other, and that many who may envy me the Distinction of approaching you, will deride the Present I presume to offer.

Had I considered this little Volume as having no Purpose beyond that of teaching a Game, I should indeed have left it to take its Fate without a Patron. Triflers may find or make any Thing a Trifle, but since it is the Characteristic of a wise Man to see Events in their Causes, to obviate Consequences and ascertain Contingencies, Your Lordship will think nothing a Trifle by which the Mind is inured to Caution, Foresight and Circumspection.

The same Skill, and often the same Degree of Skill, is exerted in Great and little Things, and Your Lordship may sometimes exercise at a harmless Game those Abilities which you have so happily employed in the Service of your Country.

I am, My Lord,

Your Lordship's Most obliged, Most obedient and Most  
humble Servant,

WILLIAM PAYNE.

## ORIGINAL PREFACE TO PAYNE'S WORK.

---

It is natural for a Man to think well of the Art which he professes to teach, and I may therefore be expected to have some Esteem for the Play of DRAUGHTS. I would not, however, be thought to over-rate it. Every Art is valued in a joint Proportion to its Difficulty and Usefulness. The Use of Draughts is the same with that of any other Game of Skill, that it may amuse those Hours for which more laudable Employment is not at Hand, and happy is the Man whose equability of Temper, and Constancy of Perseverance in better Things, exempt him from the Need of such Reliefs.

Whatever may be determined concerning its Use, its Difficulty is incontestible; for among the Multitudes that practise it, very few understand it. There are indeed not many who by any frequency of Playing can attain a moderate Degree of Skill without Examples and Instructions. I have therefore here given a Collection of the most artful Games, the most critical Situations, and the most striking Resolutions that have fallen within my Notice; which are such as may, in some Respects, set this Game even equal with that of Chess.

There is indeed one Secret boasted in the World which I cannot teach. Some Men pretend to an infallible Method, by which he that moves first shall win the Game; but no such Hero has it ever been my Fortune to encounter, and no such do I expect to find. Nor can it be proved that the first Mover has any considerable Advantage over a Person equally skilful with himself. In this opinion, I have the Concurrence of those excellent Players, Mr. James Randell, Captain John Godfrey, and Mr. William Wolley, my intimate and worthy Friends, whose Examples have greatly contributed to my skill in the Game; but in particular those of the great Randell, of whom it may with probability be asserted, that what he could not attain will never be discovered.



## ORIGINAL PREFACE.

By JOSHUA STURGES.

---

To ascertain distinctly consequences in their causes—to calculate with promptitude the result of intricate variety—to elude by vigilant caution the snares of stratagem, are lessons, which the Game of Draughts strongly inculcates and uniformly explains. While, thus, the Game on one hand affords the means of intellectual improvement; on the other, it banishes every temptation to moral depravity. It guards simplicity from the lures of deceit, and prevents cunning from preying on credulity; for where superior skill *alone* commands success, the ignorant are not mad enough to hazard their fortune or their happiness in a contest, where *loss* is certain, and *gain* impossible. Considering the Game as an amusement, it cannot be denied that it tends to improve those faculties of the mind, which are eminently useful in every condition of life; and may therefore be made the School of Wisdom, but cannot, like the Gaming-Table of chance, become the *nursery* of vice.

These observations on the character of the (game of) Draughts, are addressed to the fastidious Critic who disrelishes, without distinction, every description of play; and doubts the propriety of publishing any Book whatever on the subject of Gaming.

There is, however, another, and that too a numerous class of readers, who, readily acknowledging the innocent nature of the undertaking, will be only solicitous to inquire into the merits of its execution.

On this head, though the Author cannot boast of perfection, he can safely affirm, that every aid has been resorted to, which long experience, intense study, and the assistance of the most celebrated players could suggest, to render it as perfect as possible.

Had Mr. Payne's book been formed on a plan sufficiently enlarged to enable the student to acquire a competent share of critical skill in the science, this work would never have made its appearance.

The fact, however, is, that whoever consults that Book, will find it much too general to guide the judgement through that vast complexity of movements common to the Game;

or to assist in extricating the Player from those embarrassing difficulties, in which particular situations must frequently involve him.

Several of that Author's Games required correction, and are here, so far as they go, displayed in their amended state, together with the addition of numerous ramifications, to diversify the positions, vary the scale, and enlarge the plan.

What is here advanced, is not intended to detract from the merits of a predecessor. Something like an apology seemed to be required, for the publication of a second Book on the Game of Draughts, and truth supplied the author with no other, than what is here offered to a liberal and candid public.

But, surely, when it is considered that knowledge is the result of progressive improvement, it can be no proof of excessive self-complacency to suppose that we have advanced a little nearer to perfection, than those who have gone so long before us in the study of the same art.

At any rate, there is one original and important advantage, which the following work possesses over that of Mr. Payne; it contains, at least, *five hundred more examples, than his*, embracing the most critical situations which the Game can produce, and arranged in so clear a manner as to be intelligible to any learner, however unskilled in the play.

In short, the Author entertains a hope, that the numerous improvements he has introduced, will, in the estimation of judges, raise the Game of Draughts in rank and consideration equal to that of Chess; and that whatever fate his Book may experience from the surly critic, the liberal student will at least allow, that he has increased the number of his enjoyments, by enlarging the circle of innocent and useful amusement.

## INTRODUCTION.

---

THE game of Draughts may be defined as a game played by two parties upon a square board divided into a square number of Squares, with an equal number of Counters or Pieces on each side, which number may be greater, as in Polish Draughts, or less, as in English, Italian, or Spanish Draughts; the pieces are captured by a hostile piece passing over them, and an inferior piece gains promotion on arriving at the further side of the board. The game is lost by the player who first is unable to play in his turn.

There are two leading genera of Draughts, distinguishable by the use of (1) all the squares, (2) the alternate squares of the board. To the first class, the games of Egyptian, Roman, and Turkish Draughts may be attributed; all the modern games of Draughts belong to the second class. The first class has long since nearly disappeared, although recently an attempt has been made to introduce the Turkish Game into England.

The earliest records of Draughts are found in Egypt, and for practical purposes commence about 1600 B.C., in the time of Queen Hatasu or Hat-Shepsu, daughter of Thothmes I., and herself for many years ruler of Egypt. Some of her draughtsmen and part of her board have been discovered, and are described in *The Times* of 22nd June, 1887, and more fully in Mr. Falkener's "Games Ancient and Modern."

The fragment of Queen Hatasu's board is of ornamental wood, with squares of blue porcelain separated by strips of inlaid ivory, and consists of six squares with a mark on the sixth square. Hence Mr. Falkener conjectures that the board consisted of 144 squares. There were also found at the same time, and in the same place, twenty draughtsmen, ten of light and ten of dark coloured wood, made in the shape of lions' heads (a lion's head is the

symbol meaning "Hat" in Hatasu), and some other pieces of different shapes, including some of the form of the pieces in the modern Halma, which is also the form of the draughtsmen shown in Garcez, a Spanish writer in the 17th century, and some nearly representing the pawns used in Turkish chess, but smaller. About a century later (1500 B.C.) the inscriptions and paintings frequently refer to Draughts under the name of "Tau," which has been translated "the robbers," and was represented by the hieroglyph  or "Tau" (Champollion).

From Egypt the transference of the game to Asia Minor and Greece is very natural; unfortunately the Greek historians have not sufficiently explained the difference between *póleis* and *peissoi*, so that the game may be reconstructed and identity established. Casual references, however, do exist in works such as "The Republic" of Plato and even in the "Odyssey" of Homer, to a game which must have resembled some form of Draughts.

The game was introduced into Italy either from Egypt or Greece, and is known in Latin as *ludus latrunculorum*. *Latrunculi* is a diminutive form of *latro*, which, in its original sense, means "a servant," and subsequently "a soldier," and then "a brigand" or "robber." *Latro* is used in Ovid and Martial as meaning a piece at Draughts. Draughtsmen were found in one of the oldest Roman tombs at Cuma, but the fullest account of the game is contained in a poem called "The Panegyric on Piso," written by Saleius Bassus, a minor poet of the time of the Emperor Claudius.

The name of the game then was *ludus latrunculorum*, which may be translated "The Game of Little Soldiers or Robbers." It cannot be decided how many squares the board (*tabula*) consisted of; Mr. Falkener thinks 144. Nor can it be stated how many pieces were used; they were, however, called *calculi*, pebbles, the diminutive of an older word *calx* used in Plautus. The *calculi* appear to have been divided into two sorts, *calculi ordinarii*, men which could only move to the next vacant square; and *calculi vagi*, pieces which could move to a distance, as the king in Turkish or Polish Draughts does. The *calculi* were often made of glass or earthenware.

Turkish Draughts is a game played in Asia Minor upon a board of 64 squares with 16 black and 16 white men;

the board is not particoloured, and all the squares are used. It is impossible to get many kings at Turkish Draughts, owing to the enormous power of the king and the thinness of the lines of pieces. The game has been introduced into England through the means of Mr. F. Dunne. Turkish chess is played upon a cloth, the squares being represented by stars or rosettes, and Turkish Draughts can also be played upon such a board, or upon an ordinary chess board. A description of the game will be found in Appendix A, page 235.

This closes the rectangular play; it is almost unnecessary to state that all the strictly European games are based upon diagonal play, which is the style adopted in English Draughts.

In the 8th or 9th centuries, during the reign of the Caliph Haroun-al-Raschid, or that of Charlemagne, chess appears to have been introduced into Europe, and to have taken a strong hold upon the more educated classes. If Draughts were subsequently played upon a chess board, with a smaller number of squares and men, the fact would account for the modern Latin term *simplicior*, simpler, modified, as applied to the game of Draughts.

The mediæval name for a queen at chess was *regina*; for a pawn *pedes*, from the mediæval *pedo*, a foot-soldier. Hence the modern Italian *una pedina*, a pawn, a man at Draughts, in contradistinction to *un pedone*, a foot-soldier, a pedestrian; and by analogy, *una dama*, from *domina*, a lady, for a queen at chess or a king at Draughts, in contradistinction to *una donna*, a lady, a woman.

The Sanscrit name for chess is *chaturanga* or *chaturaji*, and hence the old French word *eschequier* or *eschekier*, which survives in heraldry in the word "checky," and in English as *exchequer* and *cheque*. "The cheque" is a cloth covered with squares in chess-board fashion, emblematical of the authority of the old Court of Exchequer over matters of account between the king and the people. A picture of the Court of Exchequer on the nomination of Sheriffs in 1311, reproduced in *The Sketch* of 8th November, 1893, shows the cheque on the table before the Chancellor and Barons of the Exchequer. Hence the old name of Chequers for the game of Draughts.

The name of Draughts is derived from a root cognate to the old Saxon verb *draw*, derivatives of which were at one time applicable to Chess as well as to Draughts. ("Tale of Beryu.")

The first known work on modern Draughts proceeds from Spain. It was written by Anton Torquemada, and published at Valencia in 1547; subsequently Canalejas published a work on Draughts which had two editions, and the second edition contains the *imprimatur* of the Vicar-General of Zaragossa.

In the year 1684, Josef Carlos Garcez published a work on Draughts, which contains a representation of the board and men. The board is the usual chess board, the

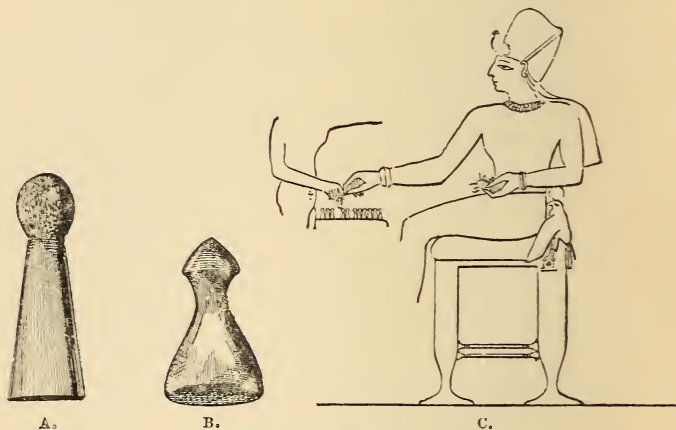

A.—From a Sculpture. B.—Wood Draughtsman. C.—Remessu II. (Miamun) playing Draughts. All B.C. 1330-1320.

pieces are shaped like the old Egyptian pieces. A description of the Spanish game will be found in Appendix B, page 235.

The earliest French work is by Pierre Mallet and was published at Paris in the year 1668. The original *Jeu de Dames à la française*, or French Draughts, was exactly like English Draughts. The technical terms survive in the Polish game.

The so-called Polish game (*Jeu de Dames à la polonoise*) did not come into vogue until the year 1727, when it soon began to supersede the ancient French game. It is played upon a board of 100 squares with 40 men. Particulars of the game will be found in Appendix C, page 236.

The German game is the Polish game played on a chess board. The name of the game is *Damespiel*, *dame* being derived from the Latin *domina* (*cf.* Adelung—Wörterbuch) and not from the German *dammen*, as Hyde and others

allege; a man is *Stein*, which is only a translation of the Latin *calx* or *calculus*. The terms used in German Draughts will be found in Appendix D, page 237.

The game of Draughts is in Italian *Il giuoco alle dame* or *della dama*. For particulars of the game, see Appendix E, page 237.

Dr. Hyde wrote a Latin treatise upon Draughts amongst other games; but modern research has modified many of his conclusions.

The English school really commences with Payne, who published his work in London in the year 1756. Some of his games, and nearly all his problems, are still good, and are reproduced in this work.

Joshua Sturges published his first work in 1800, and in it he reproduced nearly the whole of Payne's work with very extensive amendments and new games. In a book published in 1808 he extended and altered the Positions. The combination of these two works has been published without correction or addition in not less than twenty editions or rearrangements complete or abridged.

Soon after 1820, games began to have names, but the use of these names appears to have been chiefly confined to the North of England and Scotland.

In 1835, Mr. George Walker published in London a rearranged edition of Sturges' Guide, omitting the Positions, which he replaced by the Positions from the 1808 work, and re-writing the "Instructions." Walker's edition became the property of Mr. H. G. Bohn, and forms, with a short appendix by Mr. Robert Martins written in 1850, but omitting the preface, the article on Draughts published in "The Handbook of Games" in "Bohn's Library."

In Mr. Walker's preface, the following passage occurs: "It may fairly be asked . . . whether the most effective Temperance Societies would not be cheap Literary Institutions in which the practice of Chess and Draughts might form a prominent feature."

In 1832 James Sinclair published a small work in Glasgow, and in 1838 Hay published his work. In 1838 the first of John Drummond's excellent treatises was published in Falkirk; and in 1852, Andrew Anderson published his celebrated "Second Edition" in Glasgow. This work included the laws and nomenclature which have been generally adopted ever since.

Many other writers have produced works on Draughts

since that time, and vast improvements have been made; but all the writers assume the student to have a knowledge of Sturges' work; or if not of Sturges' work, then of much information on the elements of the game which are to be found nowhere so well explained as in Sturges.

For the net results of those changes, extending over a period of ninety years, the reader is referred to the following pages.

There are several minor games at Draughts: as the Losing Game, in which the loser wins, and the Diagonal Game, in which the pieces are arranged so as to leave the double diagonal clear; but these games have never had such popularity as the regular game, and further mention of them is here unnecessary.



## INSTRUCTIONS.

---

THE game of Draughts is played by two persons upon a board of sixty-four squares, coloured alternately Black and White, or any other two opposite colours. The board is placed with an upper white corner on the right hand, which brings the double white square to the lower right-hand corner. The Standard Laws were compiled in North Britain, where it is customary to play on the Black

Black.



White.

Black.

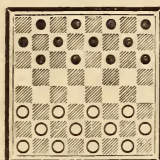

White.

White.



Black.

White.

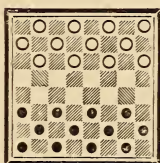

Black.

squares, the board being placed as for chess; but for 150 years it has been the custom in France and England to play upon a proper Draughts board (*Damier*) on the White squares, as in the Diagrams. A Chess board can be used as a Draughts board by turning it half round.

Each player has twelve men; which on beginning the game, are placed as in the Diagrams. It will be seen that, throughout this work, except where otherwise stated, the upper half of the board is occupied by the

twelve Black men, and the lower half by their antagonists, the White.

The men being placed, the players draw for choice of colour. The winner of the choice is not *obliged* to take Black and play first; but he must choose whether he will take Black and play first; or take White and play second. When the first game is finished, whether by a win or a draw, he who played with the White men *must* take the Black men and commence the second game, and so on alternately.

In matches, it is usual to arrange that the players shall play Openings, the names of which are drawn from a bag. A name so drawn serves for two games, so that each player is obliged to show his knowledge of the attack and defence to every Opening drawn.

The game is begun by the Black player moving one of his men along the white diagonal on which it is first posted. The men can only move forward, either to the right or left, one square at a time, unless they have attained one of the four squares on the extreme line of the board, on which they become kings, and can move either forward or backward, but still only one square at a time. The men take in the direction in which they move, by leaping over any hostile piece that may be immediately contiguous, provided there be a vacant white square beyond it. The capturing man is placed on the square beyond the piece taken, and the piece so taken is removed from the board. If several pieces, on forward diagonals, should be exposed by alternately having open squares beyond them, they may all be taken at one capture, and the taking piece is then placed on the square beyond the last piece. To explain the mode of taking by practical illustration, let the Draughtsmen be placed as in the Diagram. Now Black can only move one of the men placed on 9, 10, 11, or 12.—If he play the man from 11 to 15, and White answer this move by playing his piece from 22 to 18, Black can take White by leaping his man from 15 to 22, and removing the captured piece from the board. Should Black not take, but move in another direction,—for instance, from 12 to 16,—he is liable to be “huffed”; that is, White may remove from the board the man with which Black should have taken, as a penalty for not taking; for, at Draughts, players have not the option of refusing to take, as at Chess, but must always take when they can, whatever be the consequence.

The player who is in a position to huff his adversary, has the option of huffing, or of compelling the take, or of letting the pieces stand as they are. When one party huffs the other, in preference to compelling the take, he does not replace the piece his adversary moved: but simply removes the man huffed from off the board, and then plays his own move. Should he, however, insist upon his adversary taking the piece, then the piece improperly moved must first be replaced.

A player who can take in several ways, may take in any way he likes; but when he has chosen the way, he must take all the pieces he can, or he is liable to the penalty.

When either of the men reaches one of the extreme squares of the board, it is made a king by having another piece put on, which is called crowning it. The king can move or take both forward or backward; keeping, of course, on the white diagonals. One of the great objects of the game, even at its very opening, is to push on for a king; but it is unnecessary to dwell much on the elementary part of the science, as the playing through one of the many games annexed, from the numbers, will do more in the way of teaching the rudiments of Draughts, than the most elaborate theoretical explanation.

The game is won by the player who can first succeed in capturing, or blocking all his adversary's men, so that he has nothing left to move; but when the pieces are so reduced that each player has but a very small degree of force remaining; and, being equal in numbers or position, neither can hope to make any decided impression on his antagonist, the game is relinquished as drawn. It has already been shown that when a man reaches one of the squares on the extreme line of the board, it is crowned and becomes a king; but there is another point relative to this, which it is necessary to understand. The man, thus reaching one of the extreme squares, finishes the move on being made a king, and cannot take any piece which may be "*en prise*." If however, the opponent at his next play should omit to remove or fortify an exposed piece, such piece may then be taken. To exemplify this, place a White man on 11, and Black men on 7 and 6:—White, having to move, takes the man on 7 and demands that his own man should be crowned; but he cannot take the man on 6 at the same move, which he could do were his piece a king when it made the first capture. But if

the piece be left there after the next move, he can take it.

The subject of The Move is now of such importance that it is included in a chapter of its own.

To play over the games in this work, number the White squares on the Draught-board from 1 to 32, as shown in the diagrams. The abbreviations are so obvious, that they hardly need explanation: as B. for Black, W. for White, Var. for Variation, K for King, etc. Occasionally, stars \* are used to indicate what are believed to be the only moves to win or draw the game.

The Black moves are indicated by a dash; thus 11-15 is read "Black plays the piece on square 11 to square 15"; while 22 18 is read "White plays the piece on square 22 to square 18."

The learner should select for study an Opening such as the Single Corner, and play the game or trunk through. He should then proceed to examine the variations indicated by the numbers in the margin thus: in the Single Corner game, after playing the game or trunk to the end, he should play it again from the beginning, to the point marked 1; and then instead of playing 30 25, he should play 22 18, and proceed to play out the first variation. When he has finished it, he should follow the same course in respect of the other variations.

The numerous variations on some particular games, and the consequent necessity each time of going through the leading moves up to the point at which the variation arises, will probably, at first, occasion some little fatigue; but this will be soon forgotten in the speedy and decided improvement found to be derived from this course of study.

The games in Draughts works are not usually played to an obvious finish, but to positions, the result of which is known beforehand to good Draught players.

A beginner should accustom himself to play slowly, and to consider well every move by either party. Good players often know what moves are going to be played, and lose only because they forget or overlook some point.

No piece should be touched except for the purpose of playing, crowning, capturing, or adjusting it: if it is intended merely to adjust a piece, such intention must be audibly stated before touching it. (And see Law 12.)

No true Draughts player ever falls, or can fall, into the unsportsmanlike habit of talking when it is his

opponent's turn to play ; or of " hovering " with his hand over the board ; or of pointing at squares ; or of showing any form of impatience should his adversary be rather slow.

The rules of the game should be followed and enforced most rigorously ; otherwise, the game becomes less interesting to those who wish to play well.

When one player is decidedly stronger than the other, the former should give, and the latter accept odds, in order to make the game equally interesting to both parties.

Those who wish to improve, will, whenever they can, play with better players than themselves ; and will take every opportunity of looking on when fine players are engaged.

Finally, the three golden rules to be observed in playing games of calculation are specially applicable to the game of Draughts. They are : Firstly, to avoid all boasting about your skill ; secondly, to lose with good temper ; and thirdly, to win with silence and modesty.

## STANDARD LAWS OF DRAUGHTS.

*From "Anderson's Second."*

---

1. The Standard Board must be of light and dark squares, not less than fourteen and one-half inches nor more than eighteen inches across the said squares.

NOTE.—The Board is divided into sixty-four squares, alternately dark and light (technically Black and White).

"Across" means "having a side of."

The American rule is "not less than fourteen inches," which is a very convenient size.

2. The Board shall be placed so that the bottom corner square on the left hand shall be black. (A) (See Note A, rule 4.)

NOTE.—Black or dark.

### THE STANDARD MEN.

3. The Standard men, technically described as Black and White, must be dark and light (say red and white, or black and white), turned, and round, and not less than one and one-eighth inch, nor more than one and one-fourth inch in diameter.

NOTE.—The American minimum is one inch.

The Draughts must be so turned that one man will stand steady on another for "crowning."

### PLACING THE MEN.

4. The men shall be placed on the black squares. (A)

5. The Black men shall invariably be placed upon the real or supposed first twelve squares of the board; the White men upon the last twelve squares.

NOTE A. Rules 2 and 4. After substituting the word White for Black, these two laws become binding upon the players of any place where it is customary to play on the white squares. (A. Anderson.)

## ORDER OF PLAYING.

6. Each player shall play alternately with Black and White men, and lots shall be cast for the colour only once—viz.: at the commencement of a match—the winner to have the choice of taking either Black or White.

7. The first move must invariably be made by the person having the Black men.

## TIME FOR MOVING.

8. At the end of five minutes (if the move has not been previously made), "Time" must be called in a distinct manner by the person appointed for the purpose; and if the move be not completed at the expiration of another minute, the game shall be adjudged as lost through improper delay.

NOTE.—The call must be distinctly heard by both players. But a game may be adjourned by consent (Jordan and Tescheleit Championship Games, 1893).

9. When there is only one way of taking one or more pieces, "Time" shall be called at the end of one minute; and if the move be not completed at the expiration of another minute, the game shall be adjudged as lost through improper delay.

## ARRANGING THE MEN DURING A GAME.

10. Either player is entitled, on giving intimation, to arrange his own or opponent's pieces properly on the squares. The American rule reads:—After the first move has been made, however, if either player touch or arrange any piece without giving intimation to his opponent, he shall forfeit the game; but if it is his turn to play, he may avoid the penalty by playing that piece, if possible.

NOTE.—Mr. Gould suggests the following:—After the first move has been made, however, if either player touch any piece without giving intimation to his opponent, he shall be cautioned for the first offence, and shall forfeit the game for any subsequent act of the kind. The intimation must be distinctly audible by the other player and the umpire.

## TOUCH AND MOVE.

11. After the pieces have been arranged, if the person whose turn it is to play touch one, he must either play it or forfeit the game. When the piece is not playable, he is penalised according to the preceding law.

NOTE.—Unless he has given intimation in accordance with the preceding law.

12. If any part of a playable piece be played over an angle of the square on which it is stationed, the play must be completed in that direction.

## CAPTURING PLAY.

13. A capturing play, as well as an ordinary one, is completed whenever the hand is withdrawn from the piece played, even though two or more pieces should have been taken.

NOTE.—An ordinary move means an ordinary play or move.

The proper mode of proceeding when two or more pieces are to be taken, is for the player to take up his piece and make the leap over the first man to be taken, touch the square to which the leap is taken, and without relinquishing hold of his piece or removing the piece thus taken, to proceed to make the next leap, and so on, until the player has come to the end of the pieces to be taken; then leaving his own piece on the square last arrived at, he removes all the pieces over which he has leaped.

14. When taking, if a player removes one of his own pieces, he cannot replace it; but his opponent can either play or insist on his replacing it.

NOTE.—Observe the words “his own” (see Rules 11 and 15).

“Can either play or insist on his replacing it,” means can either play at once as if the piece were not on the board, or can insist on the piece improperly removed being first replaced.

## FALSE OR IMPROPER MOVE.

15. Either player making a false or improper move, shall instantly forfeit the game to his opponent, without another move being made.

## THE “HUFF” OR “BLOW.”

16. The “Huff” or “Blow” is, before one plays his own piece, to remove from the Board any one of the adverse pieces that might or should have taken. But the Huff or Blow never constitutes a play.

NOTE.—“Might or should have taken.” A player is not liable to be “huffed” for taking one piece in one direction and not two in another—he may exercise his option. But he is liable to be huffed if, after starting in the direction in which he can take two, he only takes one.

17. The player has the power to Huff, compel the take, or to let the piece remain on the Board, as he thinks proper.

## CROWNING THE MEN.

18. When a man first reaches any of the squares on the opposite extreme line of the Board, it becomes a “King,” and can be moved backwards or forwards, as the limits of the



Board permit, though not in the same play, and must be "crowned," by placing a man on the top of it, by the opponent; if he neglect to do so and play, such play shall be put back until the man be crowned.

NOTE.—"First" is equivalent to "as soon as."

"Opposite extreme line" to that from which the man originally started in the game.

Should a man happen to become a King before enough men of his colour to supply crowns have been captured (which is not a common occurrence), the players may have recourse to the stock in the box.

#### DRAWN GAMES.

19. "A Draw" is when neither of the players can force a win. When one of the sides appears stronger than the other, the stronger party is required to complete the win, or to show to the satisfaction of the Umpire or Referee at least a decided advantage over his opponent within forty of his own moves, to be counted from the point at which notice was given, failing in which he must relinquish the game as a draw.

NOTE.—It must be remembered, that when the forty moves have been called, it is sufficient if the stronger party in the forty moves shows "a decided advantage," and it is not necessary for him to block or capture all his adversary's pieces, as there are positions so intricate, that he may not have been able to do so within the fixed number of moves, even after making the very best moves at all points (Janvier). "Second position" is an instance of this.

#### CONDUCT OF PLAYERS AND SPECTATORS.

20. Anything which may tend to annoy or distract the attention of the players is strictly forbidden,—such as making signs or sounds, pointing or hovering over the board, unnecessarily delaying to move a piece touched, or smoking. Any principal so acting, after having been warned of the consequences, and requested to desist, shall forfeit the game.

21. While a game is pending, neither player is permitted to leave the room without a sufficient reason, or receiving the other's consent or company.

22. Any spectator giving warning, either by sign, sound, or remark on any of the games, whether played or pending, shall be ordered from the room during the match, and play may be discontinued until such offending party retires.

NOTE.—This rule is only applicable, as regards played games, to match games.

## MATCH GAMES.

23. A match between equals, wins and draws to count, should consist of an even number of games, so that each player may have the first move the same number of times.

NOTE.—This rule is only optional.

## ENFORCEMENT OF THE LAWS.

24. Either party committing a breach of any of these laws must submit to the penalty, and his opponent is equally bound to exact the same.

NOTE.—This salutary rule absolutely forbids the loose and careless play seen in some houses.

## UNFORESEEN DISPUTES.

25. Should any dispute arise not satisfactorily determined by the preceding laws, a written statement of facts must be sent to a disinterested arbiter, having a knowledge of the game, whose decision shall be final.

## HANDICAP SCALE.

BASED ON A SCALE SUGGESTED BY MR. J. TONAR.

---

The players are to be graded in the usual manner, and the basis is championship or standard excellence. These play on equal terms without odds.

The first class play amongst themselves on level terms.

The first class concedes the second class the draw in the first in a set of six games. (That is, if the second class player succeeds in getting a draw only in the first game of the set, it counts as a win to him.)

The first class concedes the third class the draws in the first two games of a set.

The first class concedes the fourth class the draws in the first three games of a set.

The first class concedes the fifth class the draws in the first four games of a set.

The first class concedes the sixth class the draws in the first five games of a set.

The first class concedes the seventh class the draws in the first six games of a set.

The first class concedes the eighth class one man in the first game and receives the draw in those games.

The first class concedes the ninth class one man in the first two games and receives the draws in those games.

Etc., etc.

The concession between any other two classes is equal to the difference between them. Thus the third class plays the fifth class on the same terms as the first class plays the third.

Draws are counted as wins in the specified games only.

In the first seven classes the players may be expected to play named games; that is, to draw the name of the opening to be played, and to play that opening.

## ALPHABETICAL INDEX TO THE OPENINGS.

NOTE.—The capital letters A, B, etc., indicate the first move.  
 The numbers 1, 2, 3, etc., indicate the reply.  
 The small letters a, b, etc., indicate the further variations.

(See pages 17-175 and 177-183).  
 1-3 and 17.

- |  |   |
|--|---|
| <p>ALMA E 5 n.<br/>                     AYRSHIRE LASSIE E 7.<br/>                     BLACK DOCTOR E 5 i<br/>                     BOSTON E 2 f.<br/>                     BOSTON CROSS, or "WATERLOO"<br/>                     (see under "CROSS").<br/>                     BRISTOL F and F 3.<br/>                     BRISTOL CROSS (see under<br/>                     "BRISTOL").<br/>                     CENTRE E 5 l.<br/>                     CROSS E 4.<br/>                     CROSS CHOICE (see under<br/>                     "CROSS").<br/>                     DEFIANCE E 5 e.<br/>                     DENNY C.<br/>                     DOUBLE CORNER B.<br/>                     DOUGLAS E 2 a.<br/>                     DUNDEE G.<br/>                     DYKE E 2 g.<br/>                     EDINBURGH A.<br/>                     FIFE E 5 b.<br/>                     GLASGOW E 5 k.<br/>                     GLASGOW WHILTER E 5 m.<br/>                     KELSO D.<br/>                     LAIRD AND LADY E 5 h.<br/>                     LAIRD AND LADY REFUSED (see<br/>                     "LAIRD AND LADY").</p> | <p>MAID OF THE MILL E 2 b.<br/>                     NAILOR E 5 o.<br/>                     NEW BRISTOL (see under<br/>                     "BRISTOL").<br/>                     OLD FOURTEENTH E 5 g.<br/>                     PAISLEY F 6 (see under<br/>                     "BRISTOL").<br/>                     PIONEER E 2 e.<br/>                     SECOND DOUBLE CORNER E 6.<br/>                     27. 20 SECOND DOUBLE CORNER<br/>                     (see "SECOND DOUBLE COR-<br/>                     NER").<br/>                     SINGLE CORNER E 3.<br/>                     26. 17 SINGLE CORNER (see<br/>                     "SINGLE CORNER").<br/>                     SLIP-CROSS 4 b.<br/>                     SOUTER E 5 c.<br/>                     SWITCHER E 1.<br/>                     WAGRAM E 2 d.<br/>                     WATERLOO, or "BOSTON CROSS"<br/>                     (see under "CROSS").<br/>                     WHILTER E 5 d.<br/>                     WHITE DYKE E 2 c.<br/>                     WILL O' THE WISP E 5 a.</p> |
|--|---|

## THE NAMES OF THE OPENINGS, ARRANGED ACCORDING TO THEIR MOVES.

For the games see pp. 17-175 and 177-183.

Only the essential moves forming the opening are given. In many cases, one or more pairs of moves can be interpolated without affecting the character of the game; as in the Whilter. 7-11 is the characteristic move in Black's 2nd or 3rd play.

|     | BLACK. | WHITE. |   |
|-----|--------|--------|---|
| A   | 9-13   |        | THE EDINBURGH. This opening is considered weak.                         |
| A 1 | 9-13   | 21 17  | . . . . . No. 32, p. 180.   |
| " 2 | "      | 22 17  | Rarely played.  |
| " 3 | "      | 22 18  | The usual game . . . . . p. 76.   |
| " 4 | "      | 23 18  | Rarely played.  |
| " 5 | "      | 23 19  | Do.   |
| " 6 | "      | 24 19  | Do.   |
| " 7 | "      | 24 20  | Do.   |
| B   | 9-14   |        | THE DOUBLE CORNER.  |
| B 1 | 9-14   | 21 17  | This defence loses.   |
| " 2 | "      | 22 17  | . . . . . Var. 34, p. 66.   |
| " 3 | "      | 22 18  | The usual game . . . . . p. 61.   |
| " 4 | "      | 23 18  | Rarely played, being almost a loss.                                     |
| " 5 | "      | 23 19  | Do.   |
| " 6 | "      | 24 19  | Runs into the "Bristol" . No. 10, p. 178.                               |
| " 7 | "      | 24 20  | Runs into a variation of the "Ayrshire Lassie" . . . . . No. 3, p. 177. |
| C   | 10-14  |        | THE DENNY. Considered weak.   |
| C 1 | 10-14  | 21 17  | This defence loses.   |
| " 2 | "      | 22 17  | This is the strongest reply . . . . . p. 59.                            |
| " 3 | "      | 22 18  | Runs into the "Bristol" No. 9, p. 178.                                  |
| " 4 | "      | 23 18  | Rarely played.  |
| " 5 | "      | 23 19  | Do.   |
| " 6 | "      | 24 19  | Do.   |
| " 7 | "      | 24 20  | . . . . . Var. 9, p. 60.  |
| D   | 10-15  |        | THE KELSO.  |
| D 1 | 10-15  | 21 17  | . . . . . Var. 8, p. 88.  |
| " 2 | "      | 22 17  | Rarely played.  |
| " 3 | "      | 22 18  | . . . . . p. 87.  |
| " 4 | "      | 23 18  | . . . . . Var. 16, p. 89.   |
| " 5 | "      | 23 19  | Rarely played.  |
| " 6 | "      | 24 19  | Do.   |
| " 7 | "      | 24 20  | Do.   |

|   | BLACK. | WHITE. |  |
|---|--------|--------|--|
| E   | 11-15  |        | This is the most usual opening, and is called THE APOLLO in Bowen's Bristol, but the name is not generally known or accepted.  |
| E 1   | 11-15  | 21 17  | THE SWITCHER—a weak opening. p. 158.   |
| " 2   | "      | 22 17  | Has no special name.   |
| " 2a  | "      | "      | 8-11, 17 13, 4-8, 25 22. THE DOUGLAS.  |
| " 2b  | "      | "      | 8-11, 17 13, 15-18. THE MAID OF THE MILL. . . . . p. 96.   |
| " 2c  | "      | "      | 8-11, 17 14 THE WHITE DYKE . p. 163.   |
| " 2d  | "      | "      | " 24 20 THE WAGRAM.  |
| " 2e  | "      | "      | " 25 22 THE PIONEER . . . p. 117.  |
| " 2f  | "      | "      | 9-13, 17 14 THE BOSTON . . . . p. 29.  |
| " 2g  | "      | "      | 15-19 THE DYKE . . . . . p. 69.  |
| " 3   | "      | 22 18  | THE SINGLE CORNER (followed by 15-22, 25 18) . . . . . p. 122.<br>If followed by 15-22, 26 17, the game is called THE 26 17 SINGLE CORNER, and considered nearly a loss for White. |
| The "Single Corner" Opening is the most popular of all. |        |        |  |
| " 4   | 11-15  | 23 18  | THE CROSS . . . . . p. 46.   |
| " 4a  | "      | "      | 8-11, 18 14 THE WATERLOO, also called "THE BOSTON CROSS."  |
| " 4b  | "      | "      | " 27 23, 11-16 THE SLIP-CROSS . .<br>Var. 55, p. 55.   |
| " 4c  | "      | "      | 9-14 THE CROSS-CHOICE.   |
| " 5   | "      | 23 19  | This is a favourite defence to this favourite opening, but it has no special name.   |
| " 5a  | "      | "      | 9-13 THE WILL o' THE WISP . . p. 166.  |
| " 5b  | "      | "      | 9-14 This again is subdivided.   |
| " 5c  | "      | "      | " 22 17, 5-9 THE FIFE . . p. 78.   |
| " 5d  | "      | "      | " " 6-9 THE SOUTER . p. 148.   |
| " 5e  | "      | "      | " " 7-11 THE WHILTER, p. 160.  |
| " 5f  | "      | "      | " 27 23 THE DEFIANCE . . p. 56.  |
| " 5g  | "      | "      | 10-14 Rarely played.   |
| " 5h  | "      | "      | 8-11, 22 17, 4-8 THE OLD FOURTEENTH, p. 99.<br>" " 9-13 THE LAIRD AND LADY, p. 90<br>(when followed by 25 22 called "THE LAIRD AND LADY REFUSED."<br>This is a loss for White).    |
| " 5i  | "      | "      | " " 9-13 If continued by 17 14,<br>10-17, 19 10, 7-14, forms THE BLACK DOCTOR . . . . . p. 25.   |
| " 5k  | "      | "      | 8-11, 22 17, 11-16 THE GLASGOW. p. 82.   |
| " 5l  | "      | "      | 8-11, 22 17, 15-18 THE CENTRE . p. 43.   |
| " 5m  | "      | "      | " " 9-14 THE GLASGOW WHILTER,<br>Var. 29, p. 86.   |
| " 5n  | "      | "      | " " 3-8 THE ALMA . . . p. 17.  |
| " 5o  | "      | "      | " 26 23. THE NAILOR.   |
| E 6   | 11-15  | 24 19  | THE SECOND DOUBLE CORNER. . . p. 119.<br>If continued 15-24, 27 20, the opening is called THE 27 20 SECOND DOUBLE CORNER, and is considered nearly a loss for White.               |

|     | BLACK. | WHITE. |   |
|-----|--------|--------|---|
| E 7 | 11-15  | 24 20  | THE AYRSHIRE LASSIE . . . . . p. 20.  |
| F   | 11-16  |        | THE BRISTOL.  |
| F 1 | 11-16  | 21 17  | Rarely played.  |
| " 2 | "      | 22 17  | 16-19. Called THE BRISTOL DYKE. Game<br>Var. A., p. 31; and Dyke Game, p. 69. |
| " 3 | "      | 22 18  | . . . . . p. 31.  |
| " 4 | "      | 23 18  | Often called THE BRISTOL CROSS ("NEW<br>BRISTOL") . . . . . Var. 68, p. 42.   |
| " 5 | "      | 23 19  | A weak reply, and seldom adopted.   |
| " 6 | "      | 24 19  | Called THE PAISLEY by Mr. J. D. Janvier.<br>Var. 61, p. 41.                   |
| " 7 | "      | 24 20  | . . . . . Var. 38, p. 37.   |
| G   | 12-16  |        | THE DUNDEE.   |
| G 1 | 12-16  | 21 17  | Seldom played.  |
| " 2 | "      | 22 17  | Rare.   |
| " 3 | "      | 22 18  | Do.   |
| " 4 | "      | 23 18  | Do.   |
| " 5 | "      | 23 19  | Do. almost a loss.  |
| " 6 | "      | 24 19  | Do.   |
| " 7 | "      | 24 20  | The strongest reply . . . . . p. 67.  |

SOME OTHER NAMES OF FREQUENT OCCURRENCE ARE :

FLORA TEMPLE.—This celebrated form of The Single Corner Game was first so called by Drummond. The essential move is 9-13, but Black must first play 12-16, when if White play 29 25, Black plays 9-13; if 9-13 be played immediately after 25 18, 23 19 forms The Will o' the Wisp opening. Play on Flora Temple is found in The Single Corner Variation 147, p. 146.

THE GOOSE-WALK, OR THE OLD FARMER, is not an opening, but for convenience is mentioned here. It is the series of exchanges found in Variation 73 of The Single Corner, p. 134.

THE WHITE DOCTOR is a position so called from its resemblance to the position in The Black Doctor with colours reversed. For many years this position was thought to be weak for Black, until Mr. M. Atkinson showed that, whatever White may do, Black can draw. The typical mode of forming it from "THE BRISTOL" is:

11-16, 22 18, 10-14, 25 22, 8-11, 24 20, 16-19, 23 16, 14-23, 26 19.

The figures underlined are the essential moves, and may be compared with the moves underlined in The Black Doctor opening. For play, see BRISTOL, Var. 14, p. 33.

## RULES FOR ASCERTAINING THE MOVE AND ITS CHANGES.

---

### EXAMPLE 1.

If a Black man be placed on 3, and a White man on 30, and if it be Black's turn to play, he should play 3-7; White should play 30 25; Black plays 7-10, White, 25 22; Black, 10-14. Now wherever White may play the man on 21, Black will be able to capture it.

### EXAMPLE 2.

If it had been White's turn to play first in that position, and Black had been obliged to play *towards* White, as he did in the preceding Example, White would ultimately have been able to capture the Black man.

### EXAMPLE 3.

So, if the position had been Black, 23K, White, 11K, Black to play; for 23-19, 11 7, 19-15, 7 2, 15-10, and White is unable to play without being captured.

These facts may be expressed by saying that in 1 Black has The Move; in 2 White has The Move; in 3 Black has The Move.

At first sight it would appear that whichever side has The Move must necessarily win; but this is not so, for at the commencement of a game, Black has not The Move, yet White cannot make use of the fact; again, the Double Corners may defeat the practical effect of The Move, although it undoubtedly exists; so again, in the position Black 9, White 17; White to play; White can play 17 13, and Black, through "Local Circumstances"—that is, through the fact that the side of the Board, and not a square, is beyond 13—is unable to take advantage of "having The Move." This disturbing factor is so important that there are cases in which "having The Move" causes the loss of the game. At the same time it is often very useful to know which player "has The Move."

It has been said that Payne (A.D. 1756) wrote on The Move—neither the original edition nor the reprint contains anything on this point. The celebrated French writer, Lallement, whose work on Polish Draughts was published in 1802, attributes one form



of the rule for The Move in the case of men, not of kings, to Manoury, another French writer on Polish Draughts (A.D. 1770).

The earliest writer in English who has left any rule for ascertaining The Move was Sturges; and the first person in Great Britain to give a demonstration of the rule on mathematical principles, which he stated more accurately, was John Paterson, of Glasgow, who, after some years' work, in 1839 completed an essay on the subject, which he gave to Andrew Anderson in 1841, and it was subsequently communicated to Mr. R. Martins. The rule in Bohn's Handbook given by Mr. Martins is a rough and ready summary of part of the result of Paterson's work. The complete essay, with additional notes, is published in "Anderson's Second"; it is, however, very technical, and almost unintelligible to persons not accustomed to algebraical reasoning, Paterson therefore, at the request of Mr. Henry Spayth, devised a simplified form, which was published in "The American Draught Player" (usually referred to as "A.D.P.") in 1861. The new form was again condensed by Alonzo Brooks, of Buffalo, U.S.A.

Many other persons have tried to state the rules in less technical language, but not very successfully, and this fact will be a sufficient excuse for giving the subject more attention here.

What is meant by the expression "TO HAVE THE MOVE."

Paterson's definition runs as follows:—

"*The Move.* To have The Move signifies the occupying of that position on the board which in playing piece against piece backwards or forwards without regard to the others, till only one square intervene between the pieces in each pair, will eventually cause the player who occupies that position to have the last play."

In other words, *To have The Move* means to occupy such a position on the board, that if the pieces on each side be paired, a Black piece with a White piece, and be played, each piece against the piece with which it is paired, without regard to the others, until only one square intervenes between the pieces in each pair, then the player whose turn it is to play in the original position will be the last player when the final position is attained.

"Till only one square intervene between the pieces in each pair." In Example 1, Position, Black 14, White 22; Black played into that position, and is the last player referred to, and Black is the player whose turn it is to play in the original position; Black is therefore said "to have The Move upon White" in this case.

The phrase "to have the opposition" means the same as "to have The Move": in German it is *die Opposition haben*, in French *avoir le coup*, in Italian *avere la mossa vantaggiosa*.

To discover whether the side whose turn it is to play has The Move, number the columns of squares from 1 up to 8, beginning at the *Black Single Corner*.

Number the rows of squares from the row in which the Black Single Corner is.

The following diagram will help the student. The numbers on the squares are the numbers of the squares as used in playing. The numbers at the top and bottom are the numbers of the

columns 1, 2, 3, up to 8, and the numbers on the right and left are the numbers of the rows :—

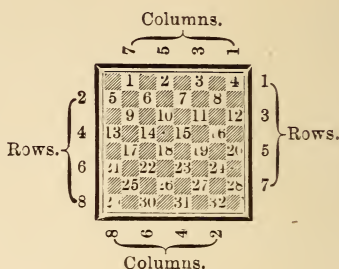

The board may now be divided into two "systems" or "sets," one "set" consisting of the squares in columns 1, 3, 5, 7; the other of columns 2, 4, 6, 8.

These sets may be distinguished by the names Left Set and Right Set.

The Left Set, or the set in which the *Single Corner* on Black's left hand is, will consist of the columns 1, 3, 5, 7, counting by columns of squares, or of the rows 1, 3, 5, 7, counting by rows of squares, or of the squares 1, 2, 3, 4, 9, 10, 11, 12, 17, 18, 19, 20, 25, 26, 27, 28.

The Right Set, or the set in which the *Single Corner* on Black's right hand is, will consist of the remaining columns 2, 4, 6, 8, or of the rows 2, 4, 6, 8, or of the squares 5, 6, 7, 8, 13, 14, 15, 16, 21, 22, 23, 24, 29, 30, 31, 32.

Paterson calls the Left Set the *Odd System*, and the Right Set the *Even System*; but as he had, and we shall have occasion subsequently to use, the terms odd and even in the numerical sense—*odd*, a number which cannot be halved, and *even*, a number which can be halved—we have adopted a different wording in the hope of causing less confusion.

"A piece" means in English Draughts a man or a king indiscriminately.

The total number of all the pieces on the board, both Black and White, must be either *even* or *odd*. If this total number be odd, then one side must have a piece which cannot be paired with any piece of the opposite colour; the rule of The Move therefore is not applicable generally to the case in which the total number of pieces on the board is odd.

Some facts relating to the case of odd pieces are pointed out at the end of this chapter; for the present, attention will be confined to the case when the total number of pieces on the board is even.

An even number can only be divided into two even or two odd numbers. Therefore, if the total number of pieces on the board be even, the number of pieces in each set will be either both odd, or both even. But at each ordinary play (that is, without capturing) a piece is transferred from one set to the other, and the number in each set is changed from odd to even, or from even to odd.

But the player who has The Move will find the number even

in the final set *after* he has played (Example 1); therefore, if he have The Move, he will find *before* he plays that the number is odd in each set.

Hence the Rule;—Count the pieces, including men and kings, Black and White, in each set. If the number be odd in each set, the player whose turn it is to play has The Move; if the number be even in each set, he has not The Move.

*Note.* It is sufficient to count the number in one set only, because the number in the other set is of the same nature.

EXAMPLE 4.

Position. Black, 1, 6, 7, 8, 10, 12, 13, 14, 20. White, 15, 19, 21, 25, 26, 27, 28, 31, 32.

White to play.

The pieces are 9, an odd number in each set. It is White's turn to play; White has The Move.

EXAMPLE 5.

Position. Black, 4, 5, 7, 29K. White, 14, 28, 30, 6K.

White to play.

The pieces are 6 and 2, or even in each set; it is White's turn to play; White has not The Move.

The White player knows, therefore, that in this case he must take some means for changing The Move, while the Black player should try to avoid giving White an opportunity of doing so.

A CONFINED SITUATION.

When two pieces of opposite colours are in such a situation that one cannot possibly be played until the other has been played, and yet the last mentioned piece is unable, from the nature of the position, to capture the first piece, the position of the first piece is called "a confined position or situation."

EXAMPLE 6.

Position. Black, 1, 11. White, 5, 23.

Black to play.

In such cases the rule is—

Omit the *two* pieces which confine each other in the Double Corner, namely 1 and 5. Consequently it is found that Black has The Move.

If the piece on 5 were a king, The Move would depend upon whether the opposite side could block, or command the other piece as well as square 9.

EXAMPLE 7.

Position. Black, 1, 6. White, 14, 5K.

White to play.

White is in a confined position, because his king is not playable without loss; but

EXAMPLE 8.

Position. Black, 1, 23. White, 31, 5K.

White to play.

This is not such a position, because the king on 5 is playable without loss.

There are other situations which, from their nature, either change the Move, or render the possession of it even a disadvantage; but in general the foregoing rules will be found sufficient for practical purposes.

### THE EFFECT OF AN ORDINARY PLAY.

Except when capturing, each player can only play from one set into the other; hence, if both sets are even before playing, they will both be odd after the play, and *vice versa*.

So, if when it is White's turn to play, he find an odd number of pieces in each set—say 7 and 5—after he has played once without capturing, Black will find an even number in each set, either 6 and 6, or 8 and 4. Black plays, and then White finds the numbers odd again, 7 and 5, or 9 and 3.

### THE CHANGES OF THE MOVE.

There are two ways of changing The Move, (1) by forcing a piece into a confined position, (2) by some captures.

The more common mode of changing The Move is by leading to such captures as will change The Move, but it will be more convenient to take the confined position first.

It has been shown that The Move is calculated by omitting the pair of pieces in the confined position.

### EXAMPLE 9.

Position. Black, 17, 21. White, 32, 15K.

Black to play.

Black plays 17-22. White, 15.19.

Now Black is obliged to play 24-28, and when it is on 28, The Move changes, as may be seen by continuing, 19 23, 22-25, 23 18, 25-30, 18 22. White wins because the piece on 28 is in a confined position, and the piece on 19 has The Move on the piece on 22.

### THE EFFECT OF CAPTURES.

The effect of a single capture by one side is to cause the capturing piece to remain in its set, instead of changing into the other set; so that if the set in which the capturing piece is, is even *before* the play, it remains even *after* the play, instead of being odd, as it would have become if the capture had not occurred.

But the set in which the captured piece is, changes; because a piece is removed from it.

Suppose White (to play) finds that the pieces are 6 in one set and 4 in the other. If he play a piece from the 4 set without capturing, the numbers become 7 and 3, or both odd. If, however, he capture one piece in his play, the numbers become 5 and 4, or odd and even; Black plays, and White will find the numbers 6 and 3, or 4 and 5.

But we have assumed that Black does not capture at his play. If, after White's capture, Black is able to take a piece in return, then the result will depend entirely upon the set in which the piece captured is.

For suppose the pieces to be 6 and 4, White to play, then White has not The Move.

White captures a piece in the 6 set.

The number is now 5 and 4; Black, instead of making an ordinary play, makes a capture.

If he capture a piece in the set in which the piece captured by White was not, the numbers will become 5 and 3, or odd in each set; and White (to play) has The Move.

If he capture a piece in the same set in which the piece captured by White was, the numbers will become 4 and 4, or even in each set; and White (to play) has not The Move.

#### EXAMPLE 10.

As an example of the first case, take

Position. Black, 4, 8, 11, 12. White, 21, 22, 25, 29.

Black to play. The pieces are 4 and 4, or even in each set, and Black has not The Move.

Black plays 11-15. The pieces are now 3 and 5, or odd in each set, and White has The Move. White plays 22 18.

Now the pieces are 4 and 4, or even in both sets, and Black has not The Move, but is obliged to capture. He plays 15-22, removing the piece on 18.

The pieces are now 3 and 4—odd in the Left Set and even in the Right. White captures the piece on 22 by 25 18.

The pieces are now 3 and 3—odd in both sets; and Black is to play; Black therefore finds that The Move is changed.

When last it was Black's turn to play, he had not The Move; now he has The Move.

In this case it will be observed that White removes a piece from the set from which Black did not remove a piece. This kind of play is called "a cut."

When Black played 11-15, he "allowed a cut by 11-15."

When White played 22 18, he "cut 22 18."

If the position had been

#### EXAMPLE 11.

Position. Black, 16, 10K. White, 6, 20.

White to play.

White has not The Move, and is obliged to take the piece on 16. Black takes the piece on 6, and The Move is not changed.

This sort of capture is called "an exchange."

*Note.* The cut has been called the exchange, and is, no doubt, an exchange; but the true meaning of "a cut" is an exchange such as will change The Move.

When more than one piece is captured in *one* play, the capturing piece must be in one set, and all the pieces captured in the other. It has been shown that if the pieces are even, the pieces will, after a single capture, remain even in the set in which the capturing piece is, and become odd in the set in which the piece captured is; but that after the next play the pieces will be odd in the set in which the capturing piece was, and even in the set in which the piece captured was.

But if the first player had captured two pieces in one play, he would find the pieces even in both sets. Since, therefore, the position when White is to play must not be compared with the position when Black is to play, but with that when White is to

play again, the effect of capturing two pieces in one play is to change The Move.

## EXAMPLE 12.

Position. Black, 6, 7, 14K, 31K. White, 16, 22, 32, 12K.

White to play.

Play 32 27, 31-24, 16 11, 7-16.

Now White (to play) has The Move, but he is obliged to capture the two pieces on 16 and 24, and loses The Move. The next play shows that The Move is changed.

(*Note.* This example is only given as illustrating the meaning at this point.)

But when the opposite side also takes two pieces in one play, the two sets of captures neutralize each other, and The Move is not changed.

## EXAMPLE 13.

Position. Black, 17, 21, 18K. White, 6, 30, 3K.

Black to play. Black has The Move.

He cuts two for two, as follows:

21-25, 30 14, 18-2, and wins by virtue of The Move.

But if the two for two be taken in two separate capturing plays on one side, and in one capturing play on the other side, The Move is changed.

## EXAMPLE 14.

In the last Example, place the Black man on 13 instead of on 17, and the position becomes:

Black, 13, 21, 18K. White, 6, 30, 3K.

Black to play. Black has not The Move.

Black plays 21-25, then 30 21, 13-17, 21 14, 18-2, gaining The Move and winning.

The student will observe that in Example 13, the capturing piece on 30 captured both pieces on 17 and 21 in one play, but in Example 14, it took two plays to capture the pieces on the same squares. It very much simplifies the expression of the general rule, to count the capturing piece again for *each play* in which it effects a capture or captures.

Thus in Example 13, the piece on 30 counts as *one* capturing piece, because it captures both pieces in one play; in Example 14, it counts as *two* capturing pieces, because it captures the two pieces in two separate plays.

The examples might be extended to a greater number of captures, but enough has been said to enable the student to analyse such cases for himself; it will be sufficient now to state

## THE GENERAL LAW OF EQUAL CAPTURES.

Reckon all the capturing pieces in *both* sets together (counting each capturing piece separately for each play in which it effects a capture or captures); and if it is of the same nature (that is, both odd or both even) as the numbers of the pieces captured in *each* set, then The Move is not changed: but if it is not of the same nature (that is, the capturing pieces odd, and the pieces captured in each set even, or *vice versa*), then The Move is changed.

*Note.* It is sufficient to count the number of pieces captured in one set only; because the number in the other set will be of the same nature.

EXAMPLE 15.

In position No. 169, diagram, p. 201; solution, pp. 222 and 122, the pieces are even in each set, 6 and 8.

Black, to play, has not The Move.

The capturing pieces are even, namely : 13, 31, 19, 12, 24, and 18—six pieces.

The pieces captured are odd in each set, namely : in the Left Set, 9, 27, and 19—three pieces; and in the Right Set, 15, 16, 15, 7, and 6—five pieces.

Six and three, or six and five, are not of the same nature: one is even, and the other, either three or five, is odd.

THE MOVE WHEN THE TOTAL NUMBER OF PIECES IS ODD.

When the total number of pieces on the board is odd, The Move, as defined by Paterson, does not exist between the sides; because, since the pieces are to be paired, there will remain on one side a piece which cannot be paired.

Paterson says that the application of the theory is alike whether one side be an odd or even number of pieces ahead; but he does not explain his meaning.

The following examples will perhaps offer some suggestions to those who desire to investigate the matter more closely.

In Position 11, diagram, p. 188, solution, p. 209, White has The Move on the king on 9; White plays 7 10; the piece on 9 has not The Move, and Black must play to 13; White now has The Move on either of the pieces on 9 or 13.

The effect appears to be that what would be a win if there were only one Black piece, is converted into a draw.

Again, in the 22nd Position, diagram, p. 189, solution, p. 209, White has The Move upon any two of the Black pieces.

In the 23rd Position, diagram, p. 189, solution, p. 209, when White to play, White has The Move, because he is not obliged to play his commanding pieces 14 or 23; but if it is Black's turn to play, Black has not The Move, because all his pieces are in a set which counts even.

In the 24th Position, diagram, p. 189, solution, p. 210, the same circumstances prevail, and White can make an exchange (such as does not change The Move) of one for one, or two for two.

The position which is usually referred to in disputes on this point is the 35th Position, diagram, p. 190, solution, p. 212.

Here the only play for Black is 14-17. Now White (to play) finds that he can omit to count the piece on 13, because it is in a confined situation. White therefore has The Move generally, and Black, from his position, is unable to change The Move without losing the advantage of the piece.

From an examination of the foregoing, and very many other examples, and of Paterson on The Move, and of the rule invented by Mr. Kear, Junr., it seems that the case may be stated as follows :

In the case of odd pieces, The Move, as defined by Paterson, does not exist, but is held in suspense as a general principle affecting all the pieces. It nevertheless exists in reference to any group consisting of an equal number, whether odd or even, of Black and White pieces; and is further applicable to a capture or mutual captures of any number of pieces.

When, therefore, a position occurs in which (a) one piece can command or keep in check absolutely two pieces of the opposite colour, or (b) one piece is by *a piece of its own colour* kept in a confined position: then, for the purposes of The Move, in (a) one of the two pieces kept in check, or in (b) the piece in the confined position, may be omitted from the calculation of The Move.

The rule formulated by Mr. Kear, Junr., is:

“Leave out the piece which is in a confined situation, or which cannot move without being taken, and apply the rule as in the case of equal positions.”

The effect produced in favour of the player who has the smaller number of pieces and the move is sometimes to allow him to draw the game instead of losing; it rarely enables him to win outright unless he can capture the odd piece for nothing, and even then he may lose “Position.”

#### EXAMPLE 16.

In Position No. 134; diagram, p. 193; solution, p. 220.

After five plays, the position becomes:

Position. Black, 12, 14, 21. White, 20, 22K.

Black to play, White to win.

The White king on 22 holds in check both pieces on 14 and 21; therefore The Move is reckoned by leaving out either the piece on 14 or that on 21.

In this case White is able to win by having The Move and position.

#### EXAMPLE 17.

In Position 69; diagram, p. 192; solution, p. 214.

After eleven plays, the position becomes:

Position. Black, 12, 16. White, 15K.

Black to play, White draws.

The piece on 12 is in a confined position.

#### A LIMITED POSITION OR SITUATION.

A piece may sometimes be in such a position, that while it can be moved freely on certain squares, the other side cannot force it out, and so win, nor can it move out of the position without being captured. Such a position may be termed “A limited position or situation.”

#### EXAMPLE 18.

Such a position may be found in Position 22; diagram, p. 189; solution, p. 209.

Here Black, though the stronger numerically, is in a limited position, and cannot force White away; nor can White do anything but confine Black to that position.

A still more striking example may be found in Dr. T. J. Brown's position.



EXAMPLE 19.

Position. Black, 4K, 9K, 24K, 29K. White, 11K, 22K, 28K. Either to play.

Black is a piece up, yet cannot win except through White making a glaring mistake.

MISCELLANEOUS DEDUCTIONS.

There are many curious cases arising from these and similar considerations, a few of which are indicated here.

Position Black, 10K, 14K. White, 1K.

If Black to play, the White king will be forced out of the Double Corner from the square on which it stands (square 1).

If White to play, it will be forced out from square 5.

When the pieces are reduced to two on each side, a player cannot give one and take two unless he has The Move.

When the pieces are reduced to three on each side, the player who has The Move cannot give two at once and take three; nor give two separately to one piece and then take any two, fixing the third; nor can he, if the pieces are three on each side, give two pieces separately to two of the other side and then capture these last two pieces and fix the third.

But each of these three cases is possible if the player has not The Move.

But again, it is possible for the player who has also The Move to capture the three pieces of his opponent, by first giving two separately to the same piece, or by giving two for two at once and fixing the third piece, or by giving two pieces separately to two separate pieces of the opponent and fixing one of the last two pieces by capturing the other of the two and the third piece.

It is not possible for the player to do this unless he has The Move.

When there are no other pieces on the board, and when the sides cannot be utilized, it requires three pieces on one side to effect or enforce an exchange (that is, to make or enforce a cut). But even then it is not possible to force the cut unless the player with the three pieces has also The Move upon the single piece; that is, unless an odd number of these four pieces is in each set when the player with the three pieces has the turn to play. Such an arrangement once happening would be permanent if no captures were attempted and if the play were restricted to these four pieces.

Hence in Position No. 23, White to play and win, in which three White kings on the open board are against two Black kings on squares communicating with the Double Corners; since when it is White's turn to play this arrangement is similar in respect of each of the Black kings, it is evident that White by directing the whole of his force against that Black piece which is played first would capture it at his fourth play. In order to avoid this Black is obliged to play his other piece. At this stage two "moves" of two plays each are finished, and the original arrangement is reversed, the tactics of each player must therefore be reversed also. White can no longer compel the Black king first played to stop where it is and so allow White to capture; but, on the other hand, by his next course of play, White can force Black to continue to play *that king* and to

retire so as to enable White to occupy the Second Diagonal with all his kings. If Black now withdraw the *first* king, The Move will be reversed, and White, examining the position of his three kings and either of the Black kings, will find that the pieces in either of the sets are odd, while he can so dispose his pieces as immediately to enforce a capture in the same diagonal line.

The reasoning in the above statement is of a rather technical nature, and may not appeal to ordinary readers; but it is inserted with the view of indicating the manner in which scientific reasoning may be made applicable to Draughts. All the problems arising out of Draughts have not been solved, and the editors of this work have only space to indicate some of the lines which have been taken, and which may possibly be extended or improved upon.

## TECHNICAL WORDS AND TERMS USED IN DRAUGHTS.

---

- Allow a Cut* (To). To play a piece so that the opposite side can make a cut (see "Cut" and also page 9).
- Arrange the pieces* (To). To place the pieces in their proper positions on the Board.
- Back up* (To). To back up a piece is to fill up a "hole" or vacant square behind an attacked piece.
- Block* (To). To be in such a position as to be able to capture an opposing piece after it has been moved; or, to prevent an opposing piece from being moved.
- Blow* (The). See "The Huff."
- Breeches* (The). A King between two pieces, so that one of the latter must or may be taken, as Black, 18K, White, 14, 23K.
- Bye* (A). The odd player (if any) after pairing.
- Capture* (To). When a player leaps one of his pieces over a piece of the adversary to the next square being vacant, and then removes from the board the adversary's piece.
- Captured piece*. See "Piece captured."
- Capturing piece*. The piece with which a player captures in one play.
- Colours reversed*. See page 184.
- Confined position* (A). See chapter on "The Move and its Changes."
- Corner*. *The Single Corner*, Square 4 or Square 29. *The Double Corner*, Squares 1 and 5 or Squares 28 and 32.
- Crown* (To). To make a man a king.
- Crown-head*. Black's Crown-head consists of Squares 29, 30, 31 32; White's of Squares 1, 2, 3 and 4.
- Cut* (A). An Exchange of pieces when only one of the capturing pieces remains on the Board. The first Exchange in the Single Corner Game is a Cut (and see page 9).
- Cut* (To). To play the move leading to a Cut (and see page 9).
- Double Diagonal* (The). The lines of Squares 1 to 28 and 5 to 32.
- Draw* (A, To). When neither party has any advantage, and the pieces are reduced to such a small number that neither player can hope to win, a draw is declared.
- En Prise* (French derivation). In a position to be captured by the adversary.
- Exchange* (The, To). To lose a piece or pieces and take a piece or pieces of the other side.  
*To win the Exchange* is to take more pieces than are lost.  
*To lose the Exchange* is to lose more pieces than are taken.

*Go* (To). To move, to play.

*Great Diagonal* (The). The line of Squares 4 to 29.

*Hold a piece* (To). To have a piece in such a position with regard to a piece belonging to the opponent, that the latter cannot be played without becoming liable to be taken by the former piece.

*Hole* (A). A vacant square immediately behind an unprotected piece.

*Huff* (The). The penalty for neglecting to capture when possible. (Formerly called The Blow. French, *souffler*, German, *blasen*, Italian, *buffare* or *soffiare*.)

*Huff* (To). To exercise the right of huffing or making the Huff.

*Line* (A). A set of variations arising from a particular move or play.

*Loser* (The). The losing move or play.

*Man down* (To be a). To have a piece less than the opponent.

*Man off* (To). To exchange piece for piece.

*Man up* (To be a). To have a piece more than the opponent.

*Move* (The, To have the). See chapter on "The Move and its Changes," page 4.

*Move* (A, To). A play, to play. (This term must not be mistaken for "The Move," "To have The Move.")

*Open the Crown-head* (To). To play a piece from the opponent's crown-head (the player's backmost squares).

*Opposition* (To have the). The same as "To have The Move."

*Piece captured*. In The Move; a piece taken by a capturing piece in one and the same play.

*Play* (A). The transfer in proper course of a piece from one square to another. A play commences as soon as a player playing in his proper turn has touched a piece which he can play according to the rules of the game, and is finished as soon as his fingers have left the piece.

*Play* (The). The series of plays and moves arising out of a particular play.

*Play* (To). To make a play.

*Reversed*. The same as "Colours reversed," unless the context shows that a different meaning is intended.

*Set* (Right, Left). See "The Move and its Changes," p. 6.

*Shot* (A). Synonymous with "a Cut."

*Side* (First, Second). First side, Black. Second side, White.

*Stroke* (A), occurs when a player gives away several pieces in several plays, and takes the same or a greater number of pieces in one or more plays.

*System* in The Move. See chapter on "The Move and its Changes."

*Take* (To), or *to capture*. When a player leaps one of his pieces over a piece or several pieces (having single vacant squares between them) to the next square being vacant, removing the pieces so taken.

*Throw* (To), (To throw, or throw up a piece). To give a piece for nothing with the hope of gaining a position.

*Trunk* (The). The same as Game from which variations branch.

| GAME.         | 1             | 2               | 3               | 4              | 5         |
|---------------|---------------|-----------------|-----------------|----------------|-----------|
| 11-15         | 30 26         | 5- 9            | 17 13           | 16-20          | 24 20     |
| 23 19         | 2-10-15       | 19 15           | 6- 9            | 29 25          | 15-24     |
| 8-11          | 19 10         | 10-19           | 13 6            | 9-14           | 28 19     |
| 22 17         | 6-15          | 24 15           | 2- 9            | Same as trunk. | 11-15     |
| 3- 8          | 26 23         | 12-16           | A-21 17         |                | 20 11     |
| 25 22         | 5- 9          | 26 23           | 14-21           |                | 15-24     |
| 11-16         | 13 6          | 8-12            | 23 18           |                | 27 20     |
| 8-26 23       | 1-10          | 15 11           | 16-23           |                | 8 15      |
| 7-11          | 21 17         | 6-10            | 26 19           |                | 23 18     |
| 5-31 26       | 14-30         | 13 6            | 9-14            |                | 15-19     |
| 4- 9-14       | 3 7           | 10-15           | 18 9            |                | 20 16     |
| 3-29 25       | 8-11          | 11 7            | 5-14            |                | 19-24     |
| 16-20         | 7 3           | 1-10            | 27 23           |                | 7-16 11   |
| 19 16         | 11-16         | 7 2             | 11-16           |                | 12 16     |
| 12-19         | 3 7           |                 | 22 17           |                | 29 25     |
| 23 7          | 30-26         |                 | 1- 5            |                | 6- 2- 7   |
| 2-11          | 7 2           |                 | 32 27           |                | 11 2      |
| 17 13         | 26-22         |                 | 8-11            |                | 9-13      |
| 8-12          | 2 6           |                 | 30 26           |                | 2 9       |
| 26 23         | 15-18         |                 | 14-18           |                | 5-23      |
| 4- 8          | 6 2           |                 | 23 7            |                | 31 26     |
| 23 19         | 22-17         |                 | 16-32           |                | B-16-19   |
| 15-18         | 2 7           |                 |                 |                | 17 14     |
| 22 15         | 17-14         |                 |                 |                | 10 17     |
| 11-18         | 7 11          |                 | A               |                | 21 14     |
| 1- 19 16      |               |                 | 22 17           |                | 24-27     |
| 12-19         |               |                 | 9-13            |                | 25 21     |
| 24 15         |               |                 | 26 22           |                | 27-31     |
| 10-19         |               |                 | 5- 9            |                | 14 10     |
| 27 24         |               |                 | 30 25           |                | 4- 8      |
| 20-27         |               |                 | 1- 5            |                | 10 7      |
| 32 16         |               |                 | B. Wins.        |                | 8-11      |
| 18-23         |               |                 | DRUMMOND        |                | 7 2       |
| 16 12         |               |                 |                 |                | 11-15     |
| 8-11          |               |                 |                 |                | 2 7       |
| 12 8          |               |                 |                 |                | 15-18     |
| 11-15         |               |                 |                 |                | 22 15     |
| 8 3           |               |                 |                 |                | 31-22     |
| 15-18         |               |                 |                 |                | 15 11     |
| 3 7           |               |                 |                 |                | 19-24     |
| 23-26         |               |                 |                 |                | 7 10      |
| 30 23         |               |                 |                 |                | 24-27     |
| 18-27         |               |                 |                 |                | 10 15     |
| 28 24         |               |                 |                 |                | 27-31     |
| 27-31         |               |                 |                 |                | 11 7      |
| 24 19         |               |                 |                 |                | 22-25     |
| 31-26         |               |                 |                 |                | 7 2       |
| 19 16         |               |                 |                 |                | 1- 5      |
| 26-30         |               |                 |                 |                | A- 2 7    |
| 7 11          |               |                 |                 |                | 23 27     |
| <i>Drawn.</i> | <i>Drawn.</i> | <i>W. Wins.</i> | <i>B. Wins.</i> |                |           |
| DRUMMOND      | DRUMMOND      | J. P. REED.     | DRUMMOND        |                | Continue. |
| Game.         | 1             | Game.           | Game.           |                |           |

| 5                | 6               | 7             | 8             | 9             | 10         |
|------------------|-----------------|---------------|---------------|---------------|------------|
| <i>Continued</i> | 10-15           | 32 28         | 27 23         | 21 17         | 21 17      |
| 32 23            | 17 14           | 12-19         | 7-11          | 9-13          | 16-19      |
| 13-17            | 16-20           | 17 14         | 24 20         | 25 21         | 23 16      |
| 21 14            | 14 10           | 10-26         | 15-24         | 27-24         | 12-19      |
| 31-26            | 15-19           | 30 16         | 28 19         | 7 3           | 32 28      |
| 30 21            | 10 7            | 9-14          | 10-14         | 8-12          | Same as    |
| 26 3             | 19-23           | 18 9          | 17 10         | 3 7           | Var. 11 at |
| 14 10            | 31 26           | 5-14          | 6-24          | 6- 9          | 5th move.  |
| 3- 8             | 23-27           | 28 19         | 22 18         | 7 11          |            |
| 21 17            | 32 23           |               | 14- 1- 6      | 24-20         |            |
|                  | 24-27           |               | 29 25         | 30 26         |            |
|                  | 7 3             |               | 2- 7          | 12-16         |            |
| <b>A</b>         | 27-31           |               | 11) 18 15     | 26 23         |            |
| 15 10            | 11 7            |               | 10) 18 15     | 4- 8          |            |
| 31-27            | 2-11            |               | 11-27         | 11 4          |            |
| 2 7              | 3 8             |               | 20 2          | 16-19         |            |
| 27-24            | A-31-27         |               | 12-16         | 23 16         |            |
| 7 11             | 8 15            |               | 32 23         | 20-11         |            |
| 25-22            | 9-14            |               | 16-20         | 17 14         |            |
| 11 15            | 18 2            |               | 26 22         | 11-15         |            |
| 24-20            | 27-11           |               | 24-27         |               |            |
| 10 14            | 26 23           |               | 31 24         |               |            |
| 20-16            | 11-15           |               | 20-27         |               |            |
| <i>Drawn.</i>    | 2 7             |               | 2 7           |               |            |
| J. A. KEAR,      | 5- 9            |               | 27-31         |               |            |
| Jr.              | 23 18           |               | 23 18         |               |            |
|                  | 15-19           |               | 31-27         |               |            |
|                  | 7 10            |               | 9- 7 3        |               |            |
| <b>B</b>         |                 |               | 8-12          |               |            |
| 23-27            |                 |               | 3 7           |               |            |
| 32 23            | <b>A</b>        |               | 9-13          |               |            |
| 24-27            | 9-13            |               | 7 11          |               |            |
| 17 14            | 8 15            |               | 6-10          |               |            |
| 10-17            | 6- 9            |               | 21 17         |               |            |
| 21 14            | 21 17           |               | 27-23         |               |            |
| <i>W. Wins.</i>  | 31-27           |               | 18 14         |               |            |
| J. A. KEAR,      | 25 21           |               | 4- 8          |               |            |
| Jr.              | 20-24           |               | 11 4          |               |            |
|                  | 23 19           |               | 10-15         |               |            |
|                  | <i>W. Wins.</i> |               | 4 8           |               |            |
|                  | J. A. KEAR,     |               | 15-18         |               |            |
|                  | Sr.             |               | 22 15         |               |            |
|                  |                 |               | 13-29         |               |            |
|                  |                 |               | 8 11          |               |            |
|                  |                 |               | 23-18         |               |            |
|                  |                 |               | 14 10         |               |            |
|                  |                 |               | 12-16         |               |            |
|                  |                 | <i>Drawn.</i> |               |               |            |
|                  |                 | A. A. BUSH    |               |               |            |
|                  |                 | and           |               |               |            |
| <i>Drawn.</i>    | <i>W. Wins.</i> | J. MACFAR-    | <i>Drawn.</i> | <i>Drawn.</i> |            |
| J. A. KEAR,      | J. A. KEAR,     | LANE.         | J. LEES.      | J. LEES.      |            |
| Jr.              | Sr.             |               |               |               |            |
| Game.            | 5               | 5             | Game.         | 8             | 8          |

| 11          | 12       | 13             | 14       | 15       | 16          |
|-------------|----------|----------------|----------|----------|-------------|
| 32 23       | 25 22    | 18 14          | 24-28    | 21 17    | 31 27       |
| 16-19       | 7-10     | 6- 9           | 16-29 25 | 1- 5     | 1- 6        |
| 23 16       | 13-20 16 | 14 7           | 9-13     | A-31 27  | 29 25       |
| 12-19       | 11-20    | 24-27          | 25 22    | 2- 6     | 9-14        |
| 21 17       | 18 14    | 31 15          | 5- 9     | 30 25    | 18 9        |
| 9-13        | 24-27    | 11-25          | 15-22 17 | 6-10     | 6-13        |
| 12-17 14    | 14 7     | 30 21          | 13-22    | 18 14    | 27 24       |
| 7-10        | 27-32    | 13-31          | 26 17    | 9-18     | 2- 7        |
| 14 7        | 7 3      |                | 9-13     | 23 7     | A-26 22     |
| 11-16       | 8-12     |                | 17 14    | 16-19    | 7-10        |
| 20 11       | 3 7      |                | 16-19    | 27 23    | 22 18       |
| 8-29        | 4- 8     |                | 23 7     | 5- 9     | 16-19       |
| 7 3         | 7 3      |                | 2-11     | 23 16    | 23 7        |
| 6- 9        | 8-11     |                | 20 16    | 12-19    | 12-16       |
| 3 7         | 3 8      |                | 12-19    | 7 3      | 20 11       |
| 4- 8        | 11-16    |                | 14 10    | 15-18    | 8-29        |
| A- 7 3      | 8 11     |                | 11-15    |          | 7 2         |
| 8-12        | 19-23    |                | 18 11    |          | 10-14       |
| 3 7         | 26 19    |                | 8-15     | A        | 2 6         |
| 29-25       | 16-23    |                | 10 7     | 17 14    | 5- 9        |
| 30 21       | 31 27    |                | 15-18    | 11-15    | 24 19       |
| 13-17       | 23-26    |                | 7 3      | 20 11    | 29-25       |
| 21 14       | 30 23    |                | 1- 6     | 13-17    | 19 15       |
| 9-18        | 6-10     |                | 3 7      | 22 6     | 25-22       |
| 7 11        | 28 24    |                | 4- 8     | 15-22    | 15 11       |
| 5- 9        | 32-28    |                | 7 3      | 26 17    | 22-18       |
| 31 27       | 24 19    |                | 8-12     | 2-27     | 11 7        |
| 24-31       | 28-24    |                | 3 7      | 31 24    | 18-23       |
| 11 16       | 11 7     |                | 12-16    | 8-15     | 7 3         |
| 31-22       | 24-31    |                | 7 11     | 17 14    | 23-19       |
| 16 5        | 7 14     |                | 16-20    | 12-16    |             |
|             | 31-26    |                | 11 15    | 24 20    |             |
|             | 14 10    |                | 18-23    | 16-19    | A           |
| A           | 20-24    |                | 15 24    | 14 10    | 23 19       |
| 7 10        | 10 14    |                | 20-27    | 19-23    | 16-23       |
| 24-27       | 24-27    |                | 31 24    | 10 7     | 26 19       |
| 31 15       | 14 10    |                | 6-10     | 23-27    | 5- 9        |
| 9-14        | 27-31    |                | 24 19    | 32 23    | 30 26       |
| B. Wins.    |          |                | 10-14    | 28-32    | 9-14        |
| J. S. BUSBY |          |                | 19 15    |          | 26 23       |
|             |          |                | 14-18    | B. Wins. | 7-10        |
|             |          |                | 15 10    | J. LEES. | 25 22       |
|             |          |                | 18-22    |          | 11-16       |
|             |          |                | 10 7     |          | B. Wins.    |
|             |          |                | 22-26    |          | J. A. KEAR, |
|             |          |                | 7 3      |          | Jr.         |
|             |          |                | 26-31    |          |             |
|             |          |                | 3 7      |          | Drawn.      |
|             |          |                | 31-27    |          | J. LEES.    |
|             |          |                |          |          | and         |
| Drawn.      | B. Wins. | B. Wins.       | Drawn.   | Drawn.   | J. A. KEAR, |
| J. S. BUSBY | J. LEES. | DRUM-<br>MOND. | J. LEES. | J. LEES. | Jr.         |
| 8           | 11       | 12             | 8        | 14       | 14          |

| GAME.                     | 1                         | 2                           | 3                           | 4                         | 5                         |
|---------------------------|---------------------------|-----------------------------|-----------------------------|---------------------------|---------------------------|
| 11-15                     | 26 22                     | 25 22                       | 31 27                       | 30 26                     | 18 15                     |
| 24 20                     | 10-14                     | 6-9                         | 9-13                        | 9-13                      | 11-18                     |
| 8-11                      | A-29 25                   | 30 26                       | 18 9                        | 18 9                      | 20 11                     |
| 26-28 24                  | 1-5                       | 1-5                         | 5-14                        | 5-14                      | 3-7                       |
| 4-8                       | 22 18                     | 29 25                       |                             | 22 18                     | 22 15                     |
| 10 } 23 18                | 5-9                       | 11-15                       | <i>Don<br/>2nd<br/>B.H.</i> | 13-17                     |                           |
| 7 } 19 15                 | 20 11                     | 20 11                       |                             | 18 9                      |                           |
| 6-12-16                   | 7-16                      | 7-16                        |                             | 6-13                      |                           |
| 26 23                     | 24 20                     | 24 20                       |                             | 21 14                     |                           |
| 8-12                      | A                         | 15-24                       |                             | 10-17                     |                           |
| 32 28                     | 22 18                     | 20 11                       |                             |                           |                           |
| 10-14                     | 1-5                       | 12-16                       |                             |                           |                           |
| 24 19                     | 18 9                      | 11 8                        |                             |                           |                           |
| 15-24                     | 5-14                      | 16-20                       |                             |                           |                           |
| 28 19                     | 29 25                     | 23 19                       |                             |                           |                           |
| 7-10                      | 14-18                     | 24-27                       |                             |                           |                           |
| 5-27 24                   | <i>Drawn.</i>             |                             |                             |                           |                           |
| 3-7                       | STURGES.                  |                             |                             |                           |                           |
| 4 } 22 17                 |                           |                             |                             |                           |                           |
| 3 } 9-13                  |                           |                             |                             |                           |                           |
| 18 9                      |                           |                             |                             |                           |                           |
| 5-14                      |                           |                             |                             |                           |                           |
| 2-30 26                   |                           |                             |                             |                           |                           |
| 13-22                     |                           |                             |                             |                           |                           |
| 25 9                      |                           |                             |                             |                           |                           |
| 6-13                      |                           |                             |                             |                           |                           |
| 1-21 17                   |                           |                             |                             |                           |                           |
| 13-22                     |                           |                             |                             |                           |                           |
| 26 17                     |                           |                             |                             |                           |                           |
| 1-5                       |                           |                             |                             |                           |                           |
| 29 25                     |                           |                             |                             |                           |                           |
| 5-9                       |                           |                             |                             |                           |                           |
| 17 13                     |                           |                             |                             |                           |                           |
| 9-14                      |                           |                             |                             |                           |                           |
| 25 22                     |                           |                             |                             |                           |                           |
| 14-17                     |                           |                             |                             |                           |                           |
| 13 9                      |                           |                             |                             |                           |                           |
| 17-26                     |                           |                             |                             |                           |                           |
| 31 22                     |                           |                             |                             |                           |                           |
| 11-15                     |                           |                             |                             |                           |                           |
| 20 11                     |                           |                             |                             |                           |                           |
| 7-16                      |                           |                             |                             |                           |                           |
| 23 18                     |                           |                             |                             |                           |                           |
| <i>Drawn.</i><br>STURGES. | <i>Drawn.</i><br>STURGES. | <i>B. Wins.</i><br>STURGES. | <i>Drawn.</i><br>STURGES.   | <i>Drawn.</i><br>STURGES. | <i>Drawn.</i><br>STURGES. |
| Game.                     | Game.                     | Game.                       | Game.                       | Game.                     | Game.                     |



| 6   | 7  | 8                                 | 9  | 10                           | 11                                  |
|---|--|-----------------------------------|--|------------------------------|-------------------------------------|
| 9-14  | 22 18                                      | 2- 7                              | 6- 9   | 23 19                        | 1- 6                                |
| 18 9  | 15-22                                      | 30 26                             | 27 24  | 21-15-18                     | 11 7                                |
| 5-14  | 25 18                                      | 1- 5                              | 8-11   | 22 15                        | 10-14                               |
| 22 17   | 10-15                                      | 26 22                             | 24 19  | 11-18                        | 12 8                                |
| 12-16   | 26 22                                      | 7-11                              | 7-10   | 16-26 22                     | 3-10                                |
| 32 28   | 15-19                                      | 22 18                             | 30 26  | 7-11                         | 8 3                                 |
| 16-19   | 24 15                                      | 10-14                             | 3- 7   | 22 15                        | 13-17                               |
| 25 22   | 9-14                                       | 18 9                              | 26 22  | 11-18                        | 22 13                               |
| 14-18   | 18 9                                       | 5-14                              | 1- 5   | 30 26                        | 14-18                               |
| 17 14   | 11-25                                      | 31 26                             | 32 28  | 8-11                         | 31 27                               |
| 18-25   | 29 22                                      | 13-17                             | 9-13   | 25 22                        | 10-15                               |
| 29 22   | 5-14                                       | 19 16                             | 18 9   | 18-25                        | 3 7                                 |
| 10-17   | 22 18                                      | 12-19                             | 5-14   | 29 22                        |                                     |
| 22 13   | 9- 8-11                                    | 23 7                              | 22 18  | 11-15                        |                                     |
| 6-10  | 18 9                                       | 3-10                              | 14-17  | 27 23                        |                                     |
| 21 17   | 6-13                                       | 20 16                             | 21 14  | 15- 9-13                     |                                     |
| 1- 5  | 23 19                                      | 10-15                             | 10-17  | 32 28                        |                                     |
| 27 23   | 7-10                                       | 16 11                             | 28 24  | 6- 9                         |                                     |
| 8-12  | 27 23                                      | 15-19                             | 17-22  | A-19 16                      |                                     |
| 23 16   | 11-15                                      | 11 7                              | 19 15  | 12-19                        |                                     |
| 12-19   | 32 28                                      | 19-24                             | 11-16  | 23 16                        |                                     |
| 31 27   | 15-24                                      | 7 2                               | 20 11  | 13- 2- 6                     |                                     |
| 2- 6  | 28 19                                      | 24-27                             | 7-16   | 16 11                        |                                     |
| 27 23   | 8- 3- 7                                    | 2 6                               | 24 20  | 12-15-19                     |                                     |
| 5- 9  | 30 26                                      | 14-18                             |  | 24 15                        |                                     |
| 23 16   | 13-17                                      | 21 14                             |  | 10-19                        |                                     |
| 9-14  | 21 14                                      | 27-31                             |  | 20 16                        |                                     |
| 26 22   | 10-17                                      |                                   |  | 6-10                         |                                     |
| 14-21   | 19 16                                      |                                   |  | 16 12                        |                                     |
| 16 12   | 12-19                                      |                                   |  | 11-19-23                     |                                     |
| 10-14   | 23 16                                      |                                   |  | 26 19                        |                                     |
| 24 19   | 17-21                                      |                                   |  | 10-14                        |                                     |
| 15-24   | 16 11                                      |                                   |  | 11 7                         |                                     |
| 28 19   | 7-16                                       |                                   |  | 3-10                         |                                     |
| 14-17   | 20 11                                      |                                   |  | 12 8                         |                                     |
| 22 18   | 21-25                                      |                                   |  | 10-15                        |                                     |
| 6-10  | 26 23                                      |                                   |  | 19 10                        |                                     |
| 18 14   |  |                                   |  | 14-17                        |                                     |
| 17-22   |  |                                   |  |                              |                                     |
| 14 9  |  |                                   |  |                              |                                     |
| 10-15   |  |                                   |  | A                            |                                     |
| 19 10   |  |                                   |  | 20 16                        |                                     |
| 7-14  |  |                                   |  | 10-14                        |                                     |
|   |  |                                   |  | 19 10                        |                                     |
|   |  |                                   |  | 12-19                        |                                     |
|   |  |                                   |  | 23 16                        |                                     |
|   |  |                                   |  | 14-17                        |                                     |
|   |  |                                   |  | B. Wins.                     |                                     |
|   |  |                                   |  | C.F. BARKER                  |                                     |
| <i>Drawn.</i><br>J. WYLLIE.<br>W. R. BAR-<br>KER. | <i>Drawn.</i><br>J. WYLLIE.<br>R. MARTINS. | <i>Drawn.</i><br>J.A. KEAR<br>JR. | <i>Drawn.</i><br>C. F. BAR-<br>KER.<br>J. SMITH. | <i>Drawn.</i><br>C.F. BARKER | <i>W. Wins.</i><br>C. F.<br>BARKER. |
| Game.   | Game.                                      | 7                                 | 7  | Game.                        | 10                                  |

| 12            | 13            | 14            | 15            | 16            | 17              |
|---------------|---------------|---------------|---------------|---------------|-----------------|
| 9-14          | 9-14          | 5-9           | 9-14          | 32 28         | 3 8             |
| 24 19         | 26 23         | 22 18         | 20 16         | 20-10-14      | 7-11            |
| 15-24         | 2-6           | 3-8           | A-14-18       | 26 23         | 16 7            |
| 28 19         | 24 19         | 31 26         | 23 7          | 9-13          | 15-19           |
| 6-9           | 15-24         | 8-12          | 2-27          | 19 15         | 24 6            |
| 19 15         | 28 19         | 26 22         | 19 10         | 7-11          | 14-17           |
| 10-19         | 14-10-15      | 10-15         | 6-15          | 31 26         | 21 14           |
| 22 17         | 19 10         | 18 11         | 31 24         | 2-7           | 18 4            |
| 13-22         | 6-15          | 6-10          | 12-16         | 19-26 22      |                 |
| 26 10         | 16 11         | 22 18         | 26 23         | 13-17         |                 |
| A-9-14        | 5-9           | 10-15         | 5-9           | 22 13         |                 |
| 11 7          | 31 27         | 19 10         | 21 17         | 6-9           |                 |
| 14-18         | A-15-19       | 12-26         | 3-8           | 13 6          |                 |
| 7 2           | 23 16         |               | 23 18         | 1-26          |                 |
| 18-22         | 1-5           |               | 8-11          | 30 23         |                 |
| 2 7           | 21 17         |               | 24 20         | 11-15         |                 |
| 19-23         | 14-21         |               | 9-13          | 25 22         |                 |
|               | 22 18         |               | 17 14         | 18-25         |                 |
|               | 9-14          |               | 13-17         | 29 22         |                 |
| A             | 18 9          |               | 22 13         | 13-7-10       |                 |
| 9-13          | 5-14          |               | 15-22         | 23 19         |                 |
| 11 7          | 27 23         |               | 14 10         | 5-9           |                 |
| 13-17         | 21-25         |               | 16-19         | 22 17         |                 |
| 21 14         | 23 19         |               | 10 7          | 9-13          |                 |
| 1-6           | 25-30         |               | 11-15         | 20 16         |                 |
| <i>Drawn.</i> | 19 15         |               | 7 3           | 13-22         |                 |
| W. R.         | 30-26         |               | 15-18         | 16 11         |                 |
| BARKER.       | 15 10         |               | 3 7           | 22-26         |                 |
| J. WYLLIE     |               |               | 19-23         | 11 4          |                 |
|               |               |               | 7 10          | 26-31         |                 |
|               | A             |               |               | 4 8           |                 |
|               | 1-5           |               |               | 3-7           |                 |
|               | 11 7          |               | A             | 8 3           |                 |
|               | 3-10          |               | 3-7           | 31-26         |                 |
|               | 27 24         |               | 32 28         | 19 16         |                 |
|               | 15-19         |               | 6-9           | 12-19         |                 |
|               | 24 6          |               | 24 20         | 27 23         |                 |
|               | 14-17         |               | 15-24         | 26-22         |                 |
|               | <i>Drawn.</i> |               | 28 19         | 23 16         |                 |
|               | J. ROBERT-    |               | 9-13          | 22-18         |                 |
|               | SON.          |               | 16 11         | 17-24 20      |                 |
|               |               |               | 7-16          | 15-19         |                 |
|               |               |               | 20 11         | 16 12         |                 |
|               |               |               | 5-9           | 18-15         |                 |
|               |               |               | 22 18         | 3 8           |                 |
|               |               |               | W. Wins.      |               |                 |
|               |               |               | J. LEES.      |               |                 |
|               | <i>Drawn.</i> |               |               |               |                 |
|               | J. WYLLIE.    |               | <i>Drawn.</i> |               |                 |
| <i>Drawn.</i> | J. ROBERT-    | <i>Drawn.</i> | C. POWELL.    | <i>Drawn.</i> | <i>B. Wins.</i> |
| DRUMMOND      | SON.          | W STRICK-     | G. JEWITT.    | "A. D. P."    | J. WYLLIE.      |
|               | LAND.         |               |               |               |                 |
| 10            | 10            | 13            | 10            | 10            | 16              |

| 18      | 19       | 20        | 21                   | 22                 | 23                   |
|---------|----------|-----------|----------------------|--------------------|----------------------|
| 8-11    | 24 19    | 9-14      | 12-16                | 8-11               | 26 23                |
| 23 19   | 7-10     | 26 23     | 19 12                | 27 23              | 11-15                |
| 14-18   | 26 22    | 10-15     | 15-18                | 1- 6               | 25 22                |
| 19 10   | 12-16    | 19 10     | 22 15                | 25 21              | 8-11                 |
| 18-25   | 19 12    | 6-15      | 10-28                | 14-18              | 23 18                |
| 10 6    | 10-26    | 30 26     | 23-21 17             | 23 14              | 6-10                 |
| 25-30   | 30 23    | 8-11      | 11-15                | 10-17              | 27 23                |
| 6 2     | 6- 9     | 26 22     | 17 13                | 21 14              | 24-9-13              |
| 30-25   | 22 15    | 3- 8      | 9-14                 | 6- 9               | 21 17                |
| 2 6     | 11-18    | 22 17     | 25 22                | 13 6               | 10-14                |
| 25-22   | 20 16    | 7-10      | 6-10                 | 2-25               | 17 10                |
| 27 23   | 13-17    | 17 13     | 29 25                | 30 21              | 7-14                 |
| 22-25   | 28 24    | 1- 6      | 22- 1- 6             | 15-18              | 18 9                 |
| 23 19   | 17-22    | 21 17     | 25 21                | 31 27              | 5-14                 |
| 25-22   | A-24 19  | 14-30     | 14-17                | 11-15              | 29 25                |
| 19 16   | 22-26    | 23 7      | 21 14                | 27 24              | 14-17                |
| 12-19   | 25 22    | A-15-19   | 10-17                | 5- 9               | 25 21                |
| 24 8    | 18-25    | 24 15     | 27 23                | 21 17              | 17-26                |
| 3-12    | 29 22    | 11-18     | 8-11                 | 18-23              | 31 22                |
| 28 24   | 26-31    | 7 3       | 31 27                | 26 10              | 2- 6                 |
| 7-11    | -----    | 5- 9      | 17-21                | 7-21               | 21 17                |
| 6 10    |          | 27 24     | 27 24                | 24 19              | A- 1- 5              |
| 5- 9    | A        | 9-14      | 7-10                 | 21-25              | 17 14                |
| 10 6    | 23 19    | 31 26     | 23 18                | 19 15              | 15-19                |
| 9-13    | 22-26    | 30-23     | 6- 9                 | 25-30              | -----                |
| 6 10    | 25 22    | 24 19     | 13 6                 | 15 10              | A                    |
| 22-26   | 18-25    | 23-16     | 2- 9                 | 30-26              | 6-10                 |
| 10 14   | 29 22    | 20 4      | 26 23                | 10 6               | 23 18                |
| 26-23   | 9-13     | 18 22     | 9-13                 | 26-23              | 15-19                |
| 14 10   | B. Wins. | -----     | 23 19                | 6 2                | 12 8                 |
| 23-27   | DRUMMOND | A         | 5- 9                 | 23-18              | 3-12                 |
| 10 14   | -----    | Corrects  | 19 16                | 2 6                | 17 14                |
| 27-23   |          | Frazer's  | 10-14                | 9-13               | 10-26                |
|         |          | "Ayrshire | 16 7                 | 6 10               | 30 7                 |
|         |          | Lassie"   | 14-23                |                    | 13-17                |
|         |          | Book,     | 7 2                  |                    | 7 2                  |
|         |          | Var. 47.  | 9-14                 |                    | 17-22                |
|         |          |           | 12 8                 |                    | 18 15                |
|         |          |           | 3-12                 |                    | 22-26                |
|         |          |           | 2 7                  |                    | 15 10                |
|         |          |           | 15-19                |                    | W. Wins.             |
|         |          |           |                      |                    | SCHAEFER             |
|         |          |           |                      |                    | & KELLY.             |
|         |          |           |                      |                    | -----                |
| Drawn.  | B. Wins. | Drawn.    | Drawn.               | Drawn.             | Drawn.               |
| BARKER. | DRUMMOND | J. LEES.  | J. L. RICH-<br>MOND. | J. ROBERT-<br>SON. | SCHAEFER<br>& KELLY. |
| 16      | 16       | 16        | 10                   | 21                 | 21                   |

| 24         | 25         | 26          | 27          | 28       | 29       |
|------------|------------|-------------|-------------|----------|----------|
| 9-14       | 1-5        | 22 17       | 3-7         | 17 14    | 25 22    |
| 18 9       | 22 18      | 4-8         | 32 28       | 10-17    | 11-15    |
| 5-14       | 15-22      | 28-28 24    | 24-27       | 21 14    | A) 20 16 |
| 30 26      | 26 17      | 9-14        | 28 21       | 9-18     | B) 8-11  |
| 25-1-6     | A-10-15    | 17 13       | 27-31       | 23 14    | 14 10    |
| 31 27      | 17 10      | 15-19       | 24 19       | 6-9      | 7-14     |
| 11-16      | 7-14       | 24 15       | A-31-26     | 26 23    | 16 7     |
| 20 11      | 29 25      | 10-19       | 19 15       | 9-18     | 3-10     |
| 7-16       | 5-9        | 23 16       | 26-22       | 23 14    |          |
| 22 17      | 25 22      | 12-19       | 15 8        | 2-6      |          |
| 15-18      | 9-13       | 25 22       | 22-15       | 31 26    |          |
| 26 22      | 31 27      | 19-24       | 8 3         | 6-9      | A        |
| 18-25      | 14-17      | 22 17       | 7-10        | 26 23    | 29 25    |
| 29 22      |            | 14-18       | 14 7        | 9-18     | 6-9      |
| 6-9        |            | 30 25       | 15-11       | 23 14    | B. Wins. |
| 17 13      | A          | 7-10        |             | 1-6      | J. BELL. |
| 2-7        | 11-15      | 26 23       |             | 30 26    |          |
| 13 6       | 29 23      | 10-15       | A           | 15-19    |          |
| 14-18      | 15-18      | 23 14       | 6-10        | 29-26 22 | B        |
| 23 14      | 12 8       | 6-9         | 20 16       | 6-9      | 14 10    |
| 10-26      | 3-12       | 13 6        | 11-20       | 27 24    | 7-14     |
| 27 23      | 20 16      | 2-18        | 18 15       | 9-18     | 20 16    |
| 26-31      | 12-26      | 17 14       | 31-26       | 22 15    | 8-11     |
| 23 18      | 31 6       | 15-19       | 15 6        | 11-18    | B. Wins. |
| 31-26      | 2-9        | 27 23       | 26-23       | 24 15    | J. BELL. |
| 6 2        | 17 3       | 19-26       | 19 16       | 18-23    |          |
| 7-11       | W. Wins.   | 31 15       | Drawn.      | 28 24    |          |
| 18 14      | J. SMITH.  | 11-18       | J. A. KEAR. | 23-26    |          |
| 26-22      |            | 25 22       | Jr.         | 25 21    |          |
|            |            | 18-25       |             | 26-30    |          |
|            |            | 29 22       |             | 29 25    |          |
|            |            | 1-6         |             | 7-11     |          |
|            |            | 22 13       |             | 15 10    |          |
|            |            | 8-11        |             | 12-16    |          |
|            |            | 21 17       |             | 10 6     |          |
|            |            | 27-24-28    |             | 16-19    |          |
|            |            | 17 13       |             | 24 15    |          |
|            |            | 6-10        |             | 11-18    |          |
|            |            | 14 7        |             | 6 2      |          |
|            |            | 3-10        |             | 30-23    |          |
|            |            | 32 27       |             | 32 27    |          |
|            |            | 28-32       |             | 26-31    |          |
|            |            | 27 23       |             | 27 24    |          |
|            |            | 32-27       |             | 31-23    |          |
|            |            | 23 19       |             | 20 16    |          |
|            |            | 27-23       |             | 26-22    |          |
|            |            | 19 16       |             | 24 19    |          |
|            |            |             |             | 22-29    |          |
|            |            |             |             | 16 12    |          |
| Drawn.     | Drawn.     | Drawn.      | Drawn.      | B. Wins. | B. Wins. |
| R. WILSON, | J. ROBERT- | J. A. KEAR, | J. A. KEAR. | STURGES. | J. BELL. |
| J. LEES.   | SON.       | Sr.         | Jr.         |          |          |
| 23         | 24         | Game.       | 26          | 26       | 28       |



| 6       | 7        | 8     | 9     | 10         | 11    |
|---------|----------|-------|-------|------------|-------|
| 12-16   | 8-12     | 10-15 | 11-15 | 11-16      | 24 20 |
| 28 24   | 24 19    | 23 18 | 31 27 | 22 18      | 16-19 |
| 7-10-15 | 10-15    | 14-23 | 8-11  | 6-10       | 23 16 |
| 23 18   | 19 10    | 21 14 | 24 20 | 18 9       | 12-19 |
| 14-23   | 16-19    | 7-10  | 15-19 | 5-14       | 32 27 |
| 26 12   | 23 16    | 14 7  | 23 16 | 11-23 19   | 8-12  |
| 17-26   | 12-19    | 3-10  | 12-19 | 16-23      | 27 23 |
| 30 23   | 22 18    | 26 19 | 27 23 | 26 19      | 10-15 |
| 5- 9    | 14-23    | 15-24 | 3- 8  | 8-11       | 23 16 |
| 32 28   | 21 14    | 28 19 | 23 16 | 24 20      | 12-19 |
| 1- 5    | A-13-17  | 11-15 | 8-12  | 11-15      | 26 22 |
| 24 19   | 25 21    | 19 16 | 32 27 | 30 26      | 17-26 |
| 15-24   | 11-15    | 12-19 | 12-19 | 15-24      | 30 16 |
| 28 19   | 20 16    | 20 16 | 27 23 | 28 19      | 14-18 |
| 13-17   | 5- 9     |       | 11-15 | 14-18      | 31 26 |
| 21 14   | 14 5     |       | 23 16 | 21 14      | 15-19 |
| 9-27    | 7-14     |       | 15-19 | 10-17      | 16 11 |
| 31 24   | 16 11    |       | 16 11 | 26 22      | 7-16  |
|         | 15-18    |       | 7-16  | 17-26      | 20 11 |
|         | 31 27    |       |       | 31 15      | 18-23 |
|         |          |       |       | 13-17      | 28 24 |
|         |          |       |       | 25 21      | 23-30 |
|         | A        |       |       | 17-22      | 24 15 |
|         | 5- 9     |       |       | 21 17      | 1- 6  |
|         | 14 5     |       |       | 22-26      | 25 22 |
|         | 7-14     |       |       | 20 16      | 30-26 |
|         | 25 22    |       |       | 26-31      | 22 18 |
|         | 3- 7     |       |       | 15 11      | 3- 7  |
|         | 31 27    |       |       | 7-10       |       |
|         | 14-17    |       |       | 11 7       |       |
|         | 27 18    |       |       | 10-15      |       |
|         | 19-24    |       |       | 19 10      |       |
|         | 18 14    |       |       | 12-19      |       |
|         | W. Wins. |       |       | 7 2        |       |
|         | STURGES. |       |       | 31-26      |       |
|         |          |       |       | 2 7        |       |
|         |          |       |       | 26-22      |       |
|         |          |       |       | 17 13      |       |
|         |          |       |       | 22-18      |       |
|         |          |       |       | 7 2        |       |
|         |          |       |       | 19-23      |       |
|         |          |       |       | 2 6        |       |
|         |          |       |       | 23-26      |       |
|         |          |       |       | 6 9        |       |
|         |          |       |       | 18-23      |       |
|         |          |       |       | 9 5        |       |
|         |          |       |       | 23-19      |       |
|         |          |       |       | Drawn.     |       |
|         |          |       |       | R.E.BOWEN. |       |
|         |          |       |       | v.         |       |
|         |          |       |       | J. WYLLIE. |       |
|         |          |       |       | R. Wins.   |       |
|         |          |       |       | R.E.BOWEN  |       |
| Game.   | 6        | Game. | Game. | Game.      | 10    |

| 12                     | 13                        | 14                      | 15                    | 16                  | 17                   |
|------------------------|---------------------------|-------------------------|-----------------------|---------------------|----------------------|
| 3-7                    | 15-18                     | 28 24                   | 23 14                 | 11-15               | 27 23                |
| 17-24 20               | 30 21                     | 14-18                   | 11-15                 | 23 24               | 11-16                |
| 16-6-10                | 13-17                     | 15-21 14                | 32 28                 | 7-11                | 31 27                |
| 27 23                  | 26 23                     | 18-27                   | 15-19                 | 24 19               | 8-11                 |
| 1-6                    | 19-26                     | 32 23                   | 24 15                 | 15-24               | 22 18                |
| 14-32 27               | 27 24                     | 10-17                   | 10-19                 | 22 18               | 5-9                  |
| 10-15                  | 2-6                       | 23 18                   | 31 27                 | 14-23               | 19-24 20             |
| 23 19                  | 8 3                       | 6-10                    | 8-11                  | 21 14               | 6-10                 |
| 15-24                  | 6-9                       | 24 19                   | 27 23                 | 2-7                 | 25 22                |
| 23 19                  |                           | 10-14                   | 6-10                  | 27 18               | 10-15                |
| 6-10                   |                           | 18 9                    | 23 16                 | 24-28               | 27 24                |
| 27 23                  |                           | 5-14                    | 12-19                 | 26 23               | 7-10                 |
| 11-15                  |                           | A-25 21                 |                       | 13-17               | 24 19                |
| 19 16                  |                           | 2-6                     |                       | 25 21               | 15-24                |
| 12-19                  |                           | 31 27                   | See A                 | 6-9                 | 28 19                |
| 23 16                  |                           | 6-10                    | 14                    | 31 26               | 2-6                  |
| 8-11                   |                           | 27 23                   |                       | 1-6                 | 32 28                |
| 16 12                  |                           | 11-15                   | 19 15                 | 23 19               | 10-15                |
| 15-19                  |                           | 19 16                   | 11-18                 | 17-22               | 19 10                |
| 12 8                   |                           | 12-19                   | 22 15                 | 26 17               | 6-15                 |
| 11-15                  |                           | 23 16                   | 2-6                   | 9-13                | 18-28 24             |
| 31 27                  |                           | 8-12                    | B. Wins.              | 19 15               | 1-5                  |
| 14-18                  |                           | 16 11                   | DRUMMOND.             | 13-22               | 23 19                |
| 21 14                  |                           | 7-16                    |                       | 21 17               | 14-23                |
| 10-17                  |                           | 20 11                   |                       | 12-16               | 19 10                |
| 25 21                  |                           | 12-16                   |                       | 17 13               | 23-27                |
| 18-25                  |                           | 11 7                    |                       | 16-19               | 21 14                |
| 21 14                  |                           | 16-19                   |                       | 13 9                | 9-25                 |
| 13-19-24               |                           | 7 2                     |                       | 6-13                |                      |
| 30 21                  |                           | 19-23                   |                       | 15 10               |                      |
| 24-31                  |                           | 26 19                   |                       | 8-12                |                      |
| 14 9                   |                           | 17-26                   |                       | 10 3                |                      |
| 31-22                  |                           | 30 23                   |                       | 11-16               |                      |
| 8 3                    |                           | 15-24                   |                       | 20 11               |                      |
|                        |                           | 2 6                     |                       | 12-16               |                      |
|                        |                           | 10-15                   |                       | 3 7                 |                      |
|                        |                           | 6 9                     |                       | 22-26               |                      |
|                        |                           | 15-18                   |                       | 30 23               |                      |
|                        |                           | 23 19                   |                       | 19-26               |                      |
|                        |                           | 24-27                   |                       | 7 10                |                      |
|                        |                           | 19 15                   |                       | 16-19               |                      |
|                        |                           | 18-23                   |                       | 10 15               |                      |
|                        |                           | 9 18                    |                       | 19-23               |                      |
|                        |                           | 27-32                   |                       | 11 7                |                      |
|                        |                           |                         |                       | 26-31               |                      |
|                        |                           |                         |                       | 7 2                 |                      |
|                        |                           |                         |                       | 13-17               |                      |
|                        |                           |                         |                       | 14 9                |                      |
| Drawn.<br>J. FORRESTER | Drawn.<br>N. TAY-<br>LOR. | B. Wins.<br>R. E. BOWEN | B. Wins.<br>DRUMMOND. | Drawn.<br>J. WYLLIE | B. Wins.<br>W. REID. |
| Game.                  | 12                        | 12                      | 14                    | 12                  | 12                   |

| 18                          | 19                          | 20                             | 21                        | 22                      | 23                         |
|-----------------------------|-----------------------------|--------------------------------|---------------------------|-------------------------|----------------------------|
| 23 19                       | 25 22                       | 2- 7                           | 3- 7                      | 6-15                    | 6- 9                       |
| 15-24                       | 7-10                        | 27 23                          | 27 23                     | 21 14                   | 26 23                      |
| 28 19                       | 24 19                       | 4- 8                           | 6-10                      | 4- 8                    | 9-18                       |
| 16-23                       | 10-15                       | 24 20                          | 24 20                     | 25 22                   | 23 14                      |
| 26 19                       | 19 10                       | 6-10                           | 4- 8                      | 15-19                   | 3- 8                       |
| 17-26                       | 6-15                        | A-29 25                        | 28 24                     | 24 15                   | 27 23                      |
| 30 23                       | 28 24                       | Same as                        | 1- 6                      | 11-25                   | 8-11                       |
| 13-17                       | 2- 6                        | trunk at                       | 32 23                     | 30 21                   | 17 13                      |
| 19 15                       | 24 20                       | 16th move.                     | 14-18                     | 8-11                    | 10-17                      |
| 11-16                       | 15-19                       |                                | 23 14                     | 29 25                   | 21 14                      |
| 20 11                       | 18 15                       |                                | 11-15                     | 11-15                   | 20-24                      |
| 17-22                       | 11-25                       | A                              | 31 27                     | 25 22                   | 23 18                      |
| 11 7                        | 20 11                       | 31 27                          | 6- 9                      | 12-16                   | 24-27                      |
| 22-26                       | 6-10                        | 10-15                          | 26 23                     | 27 23                   | 19 15                      |
| 7 2                         | 23 16                       | 23 18                          | 9-25                      | 2- 6                    | 11-16                      |
| 26-31                       | 12-19                       | 14-23                          | 21 14                     | 32 27                   | 15 11                      |
| 2 7                         | 27 23                       | 21 14                          | 10-17                     | 16-20                   |                            |
| 1- 5                        | 17 22                       | 7-10                           | 30 14                     | 23 19                   |                            |
|                             |                             | 27 18                          | 15-18                     | 15-24                   |                            |
|                             |                             | 10-17                          | 29 25                     | 28 19                   |                            |
|                             |                             | 18 14                          | 13-17                     | 6-10                    |                            |
|                             |                             | 3- 7                           | 25 21                     | 22 17                   |                            |
|                             |                             | 32 27                          | 17-22                     | 13-22                   |                            |
|                             |                             | 17-21                          | 23 19                     | 26 17                   |                            |
|                             |                             | 27 24                          | 22-26                     | 1- 6                    |                            |
|                             |                             | 1- 6                           | 19 16                     | 31 26                   |                            |
|                             |                             | 24 19                          | 12-19                     | 23-20-24                |                            |
|                             |                             | 15-24                          | 24 15                     |                         |                            |
|                             |                             | 23 19                          | 7-11                      |                         |                            |
|                             |                             | 6 10                           | 15 10                     |                         |                            |
|                             |                             |                                | 11-15                     |                         |                            |
|                             |                             |                                | 20 16                     |                         |                            |
|                             |                             |                                | 8-12                      |                         |                            |
|                             |                             |                                | 16 11                     |                         |                            |
|                             |                             |                                | 12-16                     |                         |                            |
|                             |                             |                                | 27 24                     |                         |                            |
|                             |                             |                                | 16-20                     |                         |                            |
|                             |                             |                                | 24 19                     |                         |                            |
| <i>B. Wins.</i><br>W. REID. | <i>B. Wins.</i><br>W. REID. | <i>B. Wins.</i><br>R.E. BOWEN. | <i>Drawn.</i><br>DRUMMOND | <i>Drawn.</i><br>PAYNE. | <i>W. Wins.</i><br>OLD MS. |
| 17                          | 17                          | Game.                          | Game.                     | Game.                   | 22                         |



| GAME.    | 1        | 2         | 3        | 4        | 5        |
|----------|----------|-----------|----------|----------|----------|
| 11-15    | 18 15    | 14 9      | 4- 8     | 11 8     | 22 18    |
| 22 17    | 20-24    | 6-13      | 26 22    | 3-12     | 19-24    |
| 9-13     | 27 20    | 21 14     | 8- 8-11  | 20 11    | † 26 23  |
| 17 14    | 7-10     | 13-17     | 22 18    | 19-23    | 24-28    |
| 10-17    | 14 7     | 14 9      | 16-20    | 26 19    | 18 15    |
| 21 14    | 2-27     | 5-14      | 30 26    | 10-14    | 20-24    |
| 10- 8-11 | 21 14    | 18 9      | 6- 9     |          | 27 20    |
| 24 19    | 6- 9     | 17-21     | 29 25    |          | 13-17    |
| 15-24    | 32 23    | B) 19 16  | 1- 6     |          | 21 14    |
| 28 19    | 9-27     | A) 19 15  | 19 15    |          | 9-27     |
| 11-16    |          | 12-19     | 11-16    |          | 32 23    |
| 25 21    |          | 23 16     | 25 22    |          | 28-32    |
| 3- 6- 9  |          |           | 7-16-19  |          | 11 8     |
| 29 25    |          |           | 23 16    |          |          |
| 9-18     |          |           | 12-19    |          |          |
| 23 14    |          | A         | 6--15 11 |          |          |
| 16-23    |          | 9 5       | 7-16     |          |          |
| 26 19    |          | Drawn.    | 14 10    |          |          |
| 4- 8     |          | FERGUSON. | 6-15     |          |          |
| 25 22    |          |           | 18 11    |          |          |
| 8-11     |          |           | 2- 6     |          |          |
| 22 18    |          |           | 5-32 28  |          |          |
| 11-16    |          | B         | 20-24    |          |          |
| 27 23    |          | 26 22     | 27 20    |          |          |
| 16-20    |          | 21-25     | 6-10     |          |          |
| 31 27    |          | 22 17     | 4-11 7   |          |          |
| 13-17    |          | 25-30     | 10-15    |          |          |
| 30 26    |          | 17 13     | 20 11    |          |          |
| 1- 6     |          | 30-26     | 3-10     |          |          |
| 2) 19 16 |          | 9 6       | A-11 7   |          |          |
| 1) 12-19 |          | 2- 9      | 19-23    |          |          |
| 23 16    |          | 13 6      | 26 19    |          |          |
| 6- 9     |          | 7-11      | 15-24    |          |          |
| 18 15    |          | 6 2       | 28 19    |          |          |
| 9-18     |          | 11-16     | 10-14    |          |          |
| 21 14    |          | 2 6       |          |          |          |
| 7-11     |          | 26-31     | A        |          |          |
| 15 8     |          | B. Wins.  | 31 27    |          |          |
| 3-19     |          | STURGES.  | 10-14    |          |          |
| 27 23    |          |           | B. Wins. |          |          |
| 18-27    |          |           | STURGES. |          |          |
| 32 16    |          |           |          |          |          |
| 20-24    |          |           |          |          |          |
| 14 10    |          |           |          |          |          |
| 24-27    |          |           |          |          |          |
|          | B. Wins. |           |          |          |          |
| Drawn.   | Drawn.   | Drawn.    | Drawn.   | Drawn.   | Drawn.   |
| PAYNE    | PAYNE    | CLOUSER.  | STURGES. | STURGES. | STURGES. |
| Game.    | Game.    | Game.     | 3        | 3        |          |

† From this move the play is by J. A. KEAR, Jun.

| 6               | 7                  | 8               | 9                | 10              | 11              |
|-----------------|--------------------|-----------------|------------------|-----------------|-----------------|
| 27 23           | 7-10               | 6-9             | 29 25            | 15-18           | 19 15           |
| 7-10            | 14 7               | 9-22 18         | 9-18             | 24 19           | 9-13            |
| <b>B</b> -23 16 | 3-19               | 13-17           | 22 15            | 8-11            | 23 19           |
| 10-19           | 18 15              | 18 15           | 7-11             | 28 24           | 11-16           |
| 14 10           | 2-7                | 9-18            | 31 26            | 4-8             | 20 4            |
| 6-15            | 15 11              | 21 14           | 11-18            | 24 20           | 3-8             |
| 18 11           | 7-10               | 7-11            | 23 14            | 6-9             | 4 11            |
| 2-6             | 11 7               | <b>A</b> -29 25 | 16-23            | 25 21           | 7-30            |
| <b>A</b> -32 28 | 9-14               | 1-6             | 26 19            | 13-17           | 15 11           |
| 6-10            | 7 3                | 25 22           | 1-6              | 30 25           | <b>A</b> -6-10  |
| 11 7            | 6-9                | 18-25           | 25 22            | 1-6             | 14 7            |
| 10-14           | 3 8                | 30 21           | 8-11             | 11-25 22        | 2-6             |
| 16 11           | <b>A</b> -19-24    | 11-18           | 22 18            | 18-25           | 21 14           |
| 3-10            | <u>8 5</u>         | 14 10           | 6-9              | 29 13           | 30-21           |
| 11 8            | <i>Handwritten</i> | 6-24            | 19 15            | 9-18            | 14 9            |
| 19-23           | <b>A</b>           | 27 4            | 12-16            | 23 14           | 5-14            |
| 26 19           | 10-15              | 18-27           | 15 8             | 6-9             | 7 2             |
| 10-15           | 22 18              | 31 24           | 3-12             | 13 6            | 6-9             |
| <hr/>           | 15-22              | 12-16           | 30 26            | 2-18            | 27 23           |
| <b>A</b>        | 26 10              | 21 17           | 2-7              | 27 23           | 18-27           |
| 16 12           | 19-26              | 5-9             | 27 24            | 18-27           | 32 23           |
| 6-10            | 31 22              | <hr/>           | 16-20            | 32 23           | 14-17           |
| 11 8            | 16-19              | <b>A</b>        | 32 27            | 11-15           | 23 18           |
| 19-23           | 32 28              | 14 10           | 7-11             | 19 10           | 17-22           |
| 26 19           | 9-14               | 18-22           | 14 10            | 7-14            | <hr/>           |
| 10-14           | 10 6               | 30 25           | 9-14             | 26 22           | <b>A</b>        |
| 22 18           | 5-9                | 11-18           | 18 9             | 3-7             | 6-9             |
| 14-23           | 6 1                | 23 14           | 5-14             | 22 17           | 11 8            |
| <i>Drawn.</i>   | 19-23              | 16-23           | <b>A</b> -10 7   | 7-10            | 2-7             |
| <b>STURGES.</b> | 27 18              | 27 18           | <hr/>            | 17 13           | 8 3             |
| <hr/>           | 14-23              | 8-11            | <b>A</b>         | 10-15           | 7-11            |
| <b>B</b>        | 1 5                | 32 27           | 26 23            | 13 9            | 3 8             |
| 14 7            | 9-14               | 2-6             | 13-17            | 15-19           | 11-15           |
| 3-10            | 5 9                | 18 15           | 10 7             | 23 16           | 8 3             |
| 23 16           | <i>W. Wins.</i>    | 11-18           | 17-22            | 12-19           | 8 3             |
| 10-19           | <b>STURGES.</b>    | 27 23           | 7 2              | 9 6             | <i>W. Wins.</i> |
| 18 15           | <hr/>              | 6-15            | 22-26            | 19-23           | <b>G. DICK.</b> |
| 2-7             |                    | <i>B. Wins.</i> |                  | 6 2             | <hr/>           |
| 15 11           |                    | <b>STURGES.</b> | <i>B. Wins.</i>  | 14-18           |                 |
| 7-10            |                    | <hr/>           | <b>J. TONAR.</b> | 2 6             |                 |
| 11 7            |                    |                 |                  | 18-22           |                 |
| 19-23           |                    |                 |                  | 21 17           |                 |
| 26 19           |                    |                 |                  | 23-26           |                 |
| 10-14           |                    |                 |                  |                 |                 |
| 19 15           |                    |                 |                  |                 |                 |
| 14-17           |                    |                 |                  |                 |                 |
| <i>Drawn.</i>   |                    |                 |                  |                 |                 |
| <b>STURGES.</b> |                    |                 |                  |                 |                 |
| <hr/>           |                    |                 |                  |                 |                 |
| <i>Drawn.</i>   | <i>Drawn.</i>      | <i>Drawn.</i>   | <i>Drawn.</i>    | <i>Drawn.</i>   | <i>Drawn.</i>   |
| <b>STURGES.</b> | <b>"BOOTLE."</b>   | <b>STURGES.</b> | <b>JANVIER.</b>  | <b>DRUMMOND</b> | <b>J. LEES.</b> |
| 3               | 3                  | 3               | 8                | Game.           | 10              |

| GAME.                                  | 1                                    | 2                          | 3                                  | 4                         | 5  |
|--|--------------------------------------|----------------------------|------------------------------------|---------------------------|--|
| 11-16                                  | 21 17                                | 24 19                      | 19 16                              | 24 20                     | 11-16  |
| 68 } 11-16                             | 11-16                                | 7-10                       | 10-19                              | 16-19                     | 20 11  |
| 61 } 22 18                             | 17 13                                | 3-27 24                    | 25 22                              | 23 16                     | 7-16   |
| 38 } 16-23                             | 16-23                                | 20-27                      | 2- 7                               | 8-14-23                   | 22 18  |
| A } 15 10                              | 15 10                                | 31 24                      | 22 18                              | 7-27 18                   | 1- 5   |
| 30 } 6-15                              | 6-15                                 | 9-13                       | 8-11                               | 12-19                     | 18 9   |
| 25 } 10-14                             | 25 21                                | 24 20                      | 27 24                              | 32 27                     | 5-14   |
| 25 22                                  | 18-25                                | 3- 7                       | 20-27                              | 9-14                      | 25 22  |
| 19- 8-11                               | 27 4                                 | 25 22                      | 31 8                               | 18 9                      | 10-15  |
| 14 } 29 25                             | 25-29                                | 7-11                       | 12-19                              | 5-14                      | 23 18  |
| 13 } 4 8                               | 4 8                                  | 22 18                      | 23 16                              | 6-27 23                   | 14-23  |
| 12- 4- 8                               | 29-25                                | 5- 9                       | 3-19                               | 8-12                      | 28 24  |
| 9 } 18 15                              | 31 26                                | 26 22                      | 18 15                              | 23 16                     | 19-23  |
| 4 } 11-18                              | A-25-29                              | 1- 5                       | 6-10                               | 12-19                     | 26 10  |
| 22 15                                  | 21 17                                | 28 24                      | 15 6                               | 31 27                     | 28-32  |
| 16-20                                  | 2- 7                                 | 2- 7                       | 1-10                               | 6-10                      | 21 17  |
| 2-26 22                                | A                                    | 30 26                      | 32 27                              | 27 23                     | 32-27  |
| 14-18                                  | 2- 6                                 | 14-17                      | 14-18                              | 5- 3- 8                   | 17 13  |
| 23 14                                  | 8 11                                 | 21 14                      | 27 24                              | 23 16                     | 27-23  |
| 9-18                                   | 12-16                                | 10-17                      | 10-15                              | 8-12                      | 10 6   |
| 24 19                                  | 32 27                                | 32 28                      | 24 20                              | 26 23                     | 2- 9   |
| 7-11                                   | 25-29                                | 17-21                      | 7-11                               | 12-26                     | 13 6   |
| 1-27 24                                | 27 23                                | 19 16                      | 21 17                              | 30 23                     | 16-19  |
| 20-27                                  | 29-25                                | 12-19                      | 9-13                               | 10-15                     | 6 1  |
| 32 14                                  | 23 18                                | 23 16                      | 17 14                              | 22 17                     | 19-24  |
| 11-18                                  | 6-10                                 | 21-25                      | 18-22                              | 7-10                      | 1 5  |
| 22 15                                  | 18 14                                | 16 12                      | 26 17                              | 25 22                     | 3- 7   |
| 6-10                                   | 10-17                                | 25-30                      | 13-22                              | 2- 7                      | 22 17  |
| 14 7                                   | 21 14                                | 12 3                       | 14 10                              | 28 24                     | 24-27  |
| 2-18                                   | 25-21                                | 30-14                      | 19-24                              | 1- 5                      | 17 14  |
| 28 24                                  | 14 10                                | 15 8                       |                                    | 23 19                     | 23-19  |
| 3- 7                                   | 16-19                                | 6-10                       |                                    | 14-18                     | 14 9   |
| 21 17                                  | 11 16                                | 24 19                      |                                    | 17 14                     | 19-15  |
| 7-10                                   | 21-17                                | 14-17                      |                                    | 18-25                     | 9 6  |
| 17 14                                  | 16 23                                | 22 18                      |                                    | 19 16                     | 15-10  |
| 10-17                                  | 17-14                                | 10-14                      |                                    | 10-17                     | 6 2  |
| 25 22                                  | 10 7                                 |                            |                                    | 21 14                     | 7-11   |
| 18-25                                  | 3-10                                 |                            |                                    |                           | 5 1  |
| 30 14                                  | 23 19                                |                            |                                    |                           |  |
| 8-11                                   | 14-17                                |                            |                                    |                           |  |
|  | 19 16                                |                            |                                    |                           |  |
| A                                      | 17-14                                |                            |                                    |                           |  |
| 22 17                                  | 16 11                                |                            |                                    |                           |  |
| 16-19                                  | 1- 6                                 |                            |                                    |                           |  |
| Same as<br>Dyke. Trunk<br>at 3rd move. | 26 23                                |                            |                                    |                           |  |
|  | <i>Drawn.</i><br>J. MAC-<br>FARLANE. |                            |                                    |                           |  |
| <i>Drawn.</i><br>PAYNE.                | <i>Drawn.</i><br>PURCELL.            | <i>Drawn.</i><br>ROBERTSON | <i>B. Wins.</i><br>ROBERT-<br>SON. | <i>Drawn.</i><br>STURGES. | <i>Drawn.</i><br>W. GARDNER<br>v. J. A.<br>KEAR, Sr. |
| Game.                                  | Game.                                | 2                          | Game.                              | 4                         |  |

| 6        | 7      | 8         | 9        | 10              | 11         |
|----------|--------|-----------|----------|-----------------|------------|
| 22 17    | 26 19  | 12-19     | 24 19    | 24 19           | 19 15      |
| 19-23    | 11-15  | 18 15     | 7-10     | 8-12            | 11-16      |
| 26 19    | 19 10  | 11-18     | 27 24    | 32 27           | 22 17      |
| 8-12     | 12-19  | 22 15     | 16-20    | A-10-15         | 24-27      |
| 17 10    | 22 17  | 9-13      | 19 16    | 19 10           | 17 10      |
| 6-24     | 6-15   | 27 24     | 20-27    | 6-15            | 27-31      |
| 28 19    | 30 26  | 7-11      | 16 7     | 27 24           | 25 22      |
| 11-16    | 9-13   | 26 22     | 2-11     | 16-20           | 31-27      |
| 20 11    | 17 14  | 11-18     | 31 24    | 24 19           | 15 11      |
| 7-32     | 1-6    | 22 15     | 12-16    | 15-24           | 9-14       |
|          | 27 23  | 5-9       | 10-24 20 | 23 19           | 18 9       |
|          | 8-12   | 20 16     | 10-15    | 20-24           | 27-25      |
|          | 23 16  |           | 28 24    | 11-22 17        | 9 6        |
|          | 12-19  |           | 8-12     | 24-27           | 16-19      |
|          | 32 27  |           | 32 28    | 17 10           |            |
|          | 6-9    |           | 6-10     | 27-31           |            |
|          | 14 10  |           | 24 19    | 25 22           |            |
|          | 7-14   |           | 15-24    | 9-14            |            |
|          | 27 23  |           | 28 19    | 18 9            |            |
|          | 3-7    |           | 1-6      | 5-14            |            |
|          | 23 16  |           | 22 17    | 30 25           |            |
|          | 7-11   |           | 9-13     | 11-15           |            |
|          | 16 7   |           | 18 2     | 19 16           |            |
|          | 2-11   |           | 13-31    | 12-19           |            |
|          | 31 27  |           | 2 6      | 23 16           |            |
|          | 15-18  |           | 10-14    | 15-18           |            |
|          | 26 23  |           | 6 9      | 22 15           |            |
|          | 13-17  |           | 14-18    | 31-29           |            |
|          | 23 19  |           | 23 14    | 15 11           |            |
|          | 18-22  |           | 16-23    | 29-25           |            |
|          | 25 18  |           | 9 6      | 11 7            |            |
|          | 14-32  |           | 31-27    | 25-22           |            |
|          | 21 14  |           | 14 10    | 7 2             |            |
|          | 9-18   |           | 11-15    | 14-18           |            |
|          | 19 15  |           | 21 17    | 2 6             |            |
|          | 32-27  |           | 23-26    | 18-23           |            |
|          |        |           | 30 23    | 16 11           |            |
|          |        |           | 27-18    | 22-18           |            |
|          |        |           | 17 13    | 11 7            |            |
|          |        |           | 18-23    | 23-26           |            |
|          |        |           | 6 2      | 21 17           |            |
|          |        |           |          | 18-14           |            |
|          |        |           |          | 17 13           |            |
|          |        |           |          | 26-30           |            |
|          |        |           |          | 6 2             |            |
|          |        |           |          | 14-9            |            |
|          |        |           |          | 13 6            |            |
|          |        |           |          | 30-26           |            |
|          |        |           |          | A               |            |
|          |        |           |          | New Move by     |            |
|          |        |           |          | "Bootle."       |            |
| B. Wins. | Drawn. | Drawn.    | Drawn.   | B. Wins.        | B. Wins.   |
| PAYNE.   | PAYNE. | KIRKWOOD. | BURNS.   | J. A. KEAR, JR. | J. A. KEAR |
|          |        |           |          |                 | Judr.      |
| 4        | 4      | 4         | Game.    | 9               | 10         |

| 12                           | 13               | 14                                  | 15                          | 16                    | 17                          |
|------------------------------|------------------|-------------------------------------|-----------------------------|-----------------------|-----------------------------|
| 16-20                        | 22 17            | 24 20                               | 17 13                       | 22 17                 | 6-10                        |
| 18 15                        | 9-13             | 16-19                               | 23-27                       | 14-18                 | 31 26                       |
| 11-18                        | 17 10            | 23 16                               | 13 6                        | 19 15                 | 11-15                       |
| 22 15                        | 6-22             | 14-23                               | 1-10                        | 12-19                 | 27 23                       |
| 7-10                         | 26 17            | 26 19                               | 16 12                       | 15 8                  | 15-24                       |
| 25 22                        | 13-22            | 18   9-14                           | 27-31                       | 3-12                  | 28 19                       |
| 10-19                        | 30 25            | 17   29 25                          | 26 22                       | 17 14                 | 4- 8                        |
| 23 16                        | 7-10             | 5- 9                                | 31-27                       | 9-13                  | 29 25                       |
| 12-19                        | 25 18            | 16-31 26                            | 25 21                       | 27 23                 | 8-11                        |
| 24 15                        | 10-15            | 6-10                                | 27-24                       | 18-27                 | 23 18                       |
| 4- 8                         | 18 14            | 27 23                               | 19 16                       | 31 15                 | 9-14                        |
| 22 17                        | 3- 7             | 2- 6                                | 10-14                       | 6-10                  | 18 9                        |
| 14-18                        | 24 19            | 32 27                               | 22 17                       | 15 6                  | 5-14                        |
| 17 13                        | 15-24            | 4- 8                                | 24-19                       | 2-18                  | 22 17                       |
| 9-14                         | 28 19            | 27 24                               | 17 10                       | 30 26                 | 14-18                       |
| 26 23                        | 1- 6             | 10-15                               | 7-14                        | 4- 8                  | 17 14                       |
| 6- 9                         | 29 25            | 19 10                               | 30 25                       | 26 23                 | 10-17                       |
| 13 6                         | 6- 9             | 12-19                               | 19-23                       | 18-27                 | 21 14                       |
| 1-26                         | 21 17            | 23 16                               | 25 22                       | 32 23                 | 11-15                       |
| 31 15                        | 9-18             | 6-15                                | 23-19                       | 7-10                  | 19 10                       |
| 2- 6                         | 23 14            | 24 19                               | 22 17                       | 23 18                 | 12-19                       |
| 30 26                        | 16-23            | 15 24                               | 19-15                       | 8-11                  | 26 22                       |
| 3- 7                         | 27 18            | 28 19                               | 17 10                       | 18 14                 | 18-23                       |
|                              | 12-16            | 14-18                               | 15- 6                       | 10-17                 | 22 18                       |
|                              | 25 21            | 22 15                               | 21 17                       | 21 14                 | 19-24                       |
|                              | A-2- 6           | 11-18                               | 6- 2                        | 13-17                 | 20 16                       |
|                              | 32 27            | 21 17                               | A-17 13                     | 14 10                 | 24-27                       |
|                              | 16-19            | 18-23                               | 2- 6                        | 17-21                 | 16 12                       |
|                              | 17 13            | 15-17 14                            | 16 11                       | 25 22                 | 7-11                        |
|                              | 6-10             | 9-18                                | 8-15                        | 21-25                 | 12 8                        |
|                              | 18 15            | 19 15                               | 20 16                       | 10 7                  | 3-12                        |
|                              | 11-18            | 23-27                               |                             | 25-30                 | 10 7                        |
|                              | 27 23            | 16 11                               |                             | 7 3                   | 27-31                       |
|                              | 10-17            | 7-16                                | A                           | 30-26                 | 7 3                         |
|                              | 21 14            | 20 4                                | 16 11                       | 3 8                   | 31-27                       |
|                              | 19-26            | 27-31                               | 8-15                        | 26-17                 | 3 8                         |
|                              | 31 15            | 26 22                               | 17 13                       | 8 15                  | 11-16                       |
|                              |                  | 18-23                               | 15-19                       | 17-14                 | 8 11                        |
|                              | A                | 15 10                               | 13 9                        | 20 16                 | 16-20                       |
|                              | 16-19            | 31-27                               | 19-24                       |                       | 18 15                       |
|                              | 18 15            | 22 18                               | 9 5                         |                       | 27-24                       |
|                              | 11-18            | 27-24                               | 24-28                       |                       | 11 8                        |
|                              | 14 9             | 18 14                               | 5 1                         |                       | 24-19                       |
|                              | 5-14             | 24-19                               | 23-32                       |                       | 15 11                       |
|                              | 17 3             | 14 9                                | 1 5                         |                       | 2- 6                        |
|                              | 18-22            | 19-15                               | 32-27                       |                       | 11 7                        |
|                              | Drawn.           | 9 6                                 | B. Wins.                    |                       | 6-10                        |
|                              | "A. D. P."       | 15-11                               | C. HEFTER.                  |                       |                             |
|                              |                  |                                     |                             |                       |                             |
| Drawn.<br>SWAN v<br>ADAMSON. | Drawn.<br>PAYNE. | Drawn.<br>R. MAR v.<br>W. CAMPBELL. | Drawn.<br>M. ATKIN-<br>SON. | Drawn.<br>J. A. KEAR. | Drawn.<br>M. ATKIN-<br>SON. |
| Game.                        | Game.            | Game.                               | 14                          | 14                    | 14                          |

| 18        |                      | 19                 | 20                | 21                   | 22                            |
|-----------|----------------------|--------------------|-------------------|----------------------|-------------------------------|
| 4-8       | <i>Continued.</i>    | 16-20              | 3-8               | 3-8                  | 8-11                          |
| 31-26     | 26-31                | 24-29 25           | 11-7              | 11-7                 | 24-19                         |
| 6-10      | A-2 6                | 22-12-16           | 2-11              | 2-11                 | 4-8                           |
| 27-23     | 31-26                | 18-15              | A-23 18           | 24-19                | 23-19 16                      |
| 2-6       | 6-1                  | 8-12               | 16-19             | 15-24                | 12-19                         |
| 29-25     | 26-23                | 15-11              | 18-14             | 28-19                | 23-16                         |
| 9-13      | 1-5                  | 7-10               | 11-15             | 6-10                 | 14-23                         |
| 23-18     | 18-15                | 22-18              | 10-7              | 19-15                | 27-18                         |
| 10-15     | 9-14                 | 10-15              | 8-11              | 10-19                | 9-14                          |
| 19-10     | 23-19                | 25-22              | 7-3               | 22-17                | 18-9                          |
| 12-19     | 5-9                  | 21-6-10            | 19-23             | 19-24                | 5-14                          |
| 26-23     | 15-11                | 24-19              | 27-18             | 17-10                | 16-12                         |
| 6-15      | 25-22                | 15-24              | 15-22             | 24-28                | 11-15                         |
| 23-16     | 19-23                | 28-19              | 3-8               | 10-7                 | 22-17                         |
| 1-6       | 14-10                | A-9-13             | 11-15             | 11-15                | 7-10                          |
| 30-26     | 11-16                | 18-9               | 8-11              | 18-11                | 26-23                         |
| 8-12      | 10-15                | 5-14               | 15-18             | 8-15                 | 15-18                         |
| 28-24     | 16-20                | 19-15              | 11-15             | 7-3                  | 23-19                         |
| 12-28     | 9-14                 | 10-19              | 12-16             | 15-18                | 18-22                         |
| 20-16     | 20-24                | 22-17              | 31-27             | 23-14                | 25-9                          |
| 11-20     | 22-17                | 13-22              | 4-8               | 9-18                 | 6-22                          |
| 18-2      | 13-22                | 26-10              | 14-10             | 3-7                  | 21-17                         |
| 20-24     | 15-18                | 19-26              | 8-11              |                      | 8-11                          |
| 2-9       |                      | 30-23              | 15-8              |                      | 19-16                         |
| 5-14      |                      | 20-16-19           | 16-19             |                      | 2-7                           |
| 26-23     | A                    | 23-16              | 8-11              |                      | 17-13                         |
| 24-27     | 2-7                  | 12-19              |                   |                      | 1-6                           |
| 22-18     | Also wins.           | 32-28              | A                 |                      | 32-27                         |
| 27-31     | J. WYLLIE.           | 2-6                |                   |                      | 11-15                         |
| 18-9      |                      | 10-7               | 10-7              |                      | 27-23                         |
| 31-26     |                      | 3-10               | 11-15             |                      | 20-24                         |
| 23-19     |                      | 11-8               | 7-3               |                      | 28-19                         |
| 26-23     |                      | 4-11               | 15-19             |                      | 15-24                         |
| 19-16     |                      | 27-24              | 23-18             |                      | 23-18                         |
| 23-18     |                      | 20-27              | 20-24             |                      | 24-28                         |
| 9-5       |                      | 31-8               | 27-11             |                      | 30-26                         |
| 3-7       |                      |                    | 8-22              |                      | 22-25                         |
| 5-1       |                      | A                  |                   |                      | 26-23                         |
| 7-10      |                      | 3-8                | B. Wins.          |                      | 28-32                         |
| 16-11     |                      | 11-7               | G. W. FOSTER      |                      | 23-19                         |
| 10-15     |                      | 2-11               |                   |                      | 32-28                         |
| 11-7      |                      | Same as Var.       |                   |                      | 18-15                         |
| 15-19     |                      | 21 at 7th          |                   |                      | 28-24                         |
| 7-2       |                      | move.              |                   |                      | 31-27                         |
| 19-23     |                      | STURGES.           |                   |                      | 24-31                         |
| 1-6       |                      |                    |                   |                      | 15-11                         |
| 23-26     |                      |                    |                   |                      |                               |
| 6-9       |                      |                    |                   |                      |                               |
| Continue. | W. Wins.<br>J. KING. | Drawn.<br>STURGES. | Drawn.<br>HOLMAN. | W. Wins.<br>STURGES. | Drawn.<br>SWAN v.<br>ADAMSON. |
|           | 14                   | Game.              | 19                | 19                   | 19                            |

| 23              | 24            | 25               |                   | 26              | 27            |
|-----------------|---------------|------------------|-------------------|-----------------|---------------|
| 27 24           | 24 19         | 16-19            | <i>Continued.</i> | 1- 5            | 19 15         |
| 20-27           | 8-11          | 23 16            | 27-32             | 22 15           | 18-22         |
| 31 24           | 30 25         | 12-19            | 24 20             | 11-18           | 25 18         |
| 6-10            |               | 24 15            | 18-23             | <b>27-19</b> 16 | 14-23         |
| <b>A-24</b> 20  | Same as       | 10-19            | 11 15             | 18-22           | 15 10         |
| 9-13            | var. 64, at   | 25 22            | 32-28             | 25 18           | 8-11          |
| 18 9            | 1st move.     | 9-14             | 25 22             | 14-23           | 10 6          |
| 5-14            |               | 18 9             |                   | 21 17           | 11-16         |
| 22 18           |               | 5-14             |                   | 8-12            | 6 2           |
| 1- 5            |               | 22 17            | <b>A</b>          | 16 11           | 16-20         |
| 18 9            |               | 7-10             | 11-16             | 9-13            | 2 6           |
| 5-14            |               | 27 21            | 10 7              | 17 14           | 9-13          |
| 25 22           |               | 2- 7             | 8-12              | 12-16           | 6 10          |
| 11-15           |               | 24 15            | 7 3               | 11 7            | 24-27         |
| 28 24           |               | 10-19            | 5- 9              | 16-20           | 31 24         |
| 8-11            |               | 17 10            | 3 8               | 7 2             | 20-27         |
| 32 28           |               | 7-14             | 9-14              | 23-27           | 10 15         |
| 3- 8            |               | 32 27            | 8 11              | 31 24           | 27-31         |
| 19 16           |               | 3- 7             | 16-20             | 20-27           | 15 18         |
|                 |               | 27 24            | 31 26             | 2 6             | 31-27         |
|                 |               | <b>28-</b> 7-11  | <i>W. Wins.</i>   | 27-31           | 30 26         |
| <b>A</b>        |               | 24 15            | <i>STURGES.</i>   | 6 10            | 5- 9          |
| 32 27           |               | 11-18            |                   | 31-27           | 26 22         |
| 9-13            |               | 28 24            | <b>B</b>          | 10 15           | 27-31         |
| 18 9            |               | 8-11             | 14 10             | 27-23           | 18 23         |
| 5-14            |               | 29 25            | 11-15             | 30 25           | 9-14          |
| 19 15           |               | 4- 8             | 19 16             | 23-26           | 23 19         |
| 10-19           |               | 24 19            | 8-12              | 25 21           | 31-26         |
| 24 15           |               | 6- 9             | 16 11             | 26-22           | 19 15         |
| 11-18           |               | 26 22            | 12-16             | 21 17           | 26-17         |
| 22 15           |               | <b>26-</b> 18-23 | 10 6              | 22-26           | 15 10         |
| 12-16           |               | 22 17            | 16-20             | 15 18           |               |
| 26 22           |               | 14-18            | 6 2               | 13-22           |               |
| 1- 6            |               | 17 14            | 23-27             | 18 25           |               |
| 30 26           |               | 1- 5             | 31 24             |                 |               |
| 7-11            |               | <b>B-</b> 19 15  | 20-27             |                 |               |
| 28 24           |               | 9-13             | 2 6               |                 |               |
| 11-18           |               | 14 10            | 9-13              |                 |               |
| 22 15           |               | <b>A-</b> 23-27  | 6 10              |                 |               |
| 16-19           |               | 31 24            | 27-31             |                 |               |
|                 |               | 18-23            | 10 19             |                 |               |
| <i>B. Wins.</i> |               | 10 7             | 18-23             |                 |               |
| SWAN v.         |               | 11-18            | 19 26             |                 |               |
| ADAMSON.        |               | 7 3              | 31-29             |                 |               |
|                 |               | 8-12             | <i>Drawn.</i>     |                 |               |
|                 |               | 3 8              | J. A. KEAR,       |                 |               |
|                 |               | 23-27            | Jr.               |                 |               |
|                 |               | 8 11             |                   |                 |               |
| <i>B. Wins.</i> |               |                  | <i>Drawn.</i>     | <i>Drawn.</i>   | <i>Drawn.</i> |
| SWAN v.         |               |                  | STURGES.          | STURGES.        | J. A.         |
| ADAMSON.        | <i>Drawn.</i> | <i>Continue.</i> |                   |                 | KEAR, Jr.     |
| 22              | 19            |                  | Game.             | 25              | 26            |

| 28          | 29       | 30           | 31       | 32           | 33       |
|-------------|----------|--------------|----------|--------------|----------|
| 7-10        | 31-27    | 8-11         | 21 17    | 24 20        | 27 24    |
| 24 15       | 7 11     | 32-25 22     | 9-14     | A-10-15      | 15-22    |
| 10-19       | 1- 5     | 4- 8         | 17 10    | 33-28 24     | 25 18    |
| 31 27       | 11 16    | B-29 25      | 7-23     | 15-22        | 37- 6-10 |
| 8-11        | 27-23    | A-16-19      | 27 18    | 25 18        | 24 19    |
| 29 25       | 23 24    | 24 15        | 11-16    | 6-10         | 3- 8     |
| 6-10        | 19-28    | 10-19        | 18 15    | 18 14        | 36-28 24 |
| 27 23       | 26 19    | 23 16        | 6- 9     | 9-18         | 9-14     |
| 11-16       | 28-32    | 12-19        | 22 17    | 23 14        | 18 9     |
| 25 22       | 19 15    | 31-27 24     | 1- 6     | 10-17        | 5-14     |
| 10-15       | 32-27    | 9-14         | 26 22    | 21 14        | 26 22    |
| A-22 17     | 16 19    | 18 9         | 3- 7     | 4- 8         | 11-15    |
| 15-18       | 5- 9     | 5-14         | 22 18    | 26 23        | 20 11    |
|             | 15 11    | 24 15        | 7-10     | 16-19        | 7-16     |
|             | 9-13     | 11-18        | 17 13    | 24 15        | 30 25    |
| A           | 11 7     | 22 15        | 16-20    | 11-18        | 35- 1- 5 |
| 21 17       | 4- 8     | 7-10         | 25 22    | 29 25        | 22 18    |
| 14-21       | 7 3      | 32 27        | 9-14     |              | 15-22    |
| 23 18       | 8-12     | 10-19        | 18 9     |              | 25 9     |
| 16-20       | 3 7      | 27 23        | 5-14     | A            | 5-14     |
| 18 11       | 27-32    | 8-12         | 22 18    | 16-19        | 29 25    |
| 20-24       | 7 10     | 23 16        | 14-23    | 23 16        | 16-20    |
| 11 7        | 32-27    | 12-19        | 31 27    | 12-19        | 31 27    |
| 24-27       | 10 14    | 31 27        | 8-12     | Same as      | 8-11     |
| 7 3         | 27-32    | 3- 8         | 27 18    | Var. 33      | 25 22    |
| 27-31       | 14 18    | 27 24        | 19-23    | at 6th Move. | 34- 2- 6 |
| 3 7         | 32-27    | 2- 7         |          |              | 22 18    |
| 29- 4- 8    | 22 17    | 24 15        |          |              | 6- 9     |
| 7 10        | 13-22    | 7-10         |          |              | 18 15    |
| 8-11        | 18 25    |              |          |              | 11-18    |
| 10 14       | 27-31    |              |          |              | 21 17    |
| 1- 6        | 25 22    | A            |          |              | 14-21    |
| 14 18       | A-31-27  | 10-14        |          |              | 23 7     |
| 31-27       | 30 26    | Same as      |          |              | 4- 8     |
| 22 17       | 27-23    | Trunk at     |          |              | 32 23    |
| 27-31       | 19 15    | 7th Move.    |          |              | 9-14     |
| Drawn.      | 23-30    |              |          |              | 7 3      |
| Dr. IRVING. | 15 19    |              |          |              | 14-18    |
|             |          | B            |          |              | 19 16    |
|             | A        | 24 20        |          |              | 12-19    |
|             | Same as  | 16-19        |          |              | 24 15    |
|             | position | 23 16        |          |              | 8-12     |
|             | No. 47.  | 12-19        |          |              | 3 7      |
|             |          | Same as      |          |              | 21-25    |
|             |          | Var. 33      |          |              | 7 10     |
|             |          | at 8th Move. |          |              | 25-30    |
| Drawn.      | W. Wins. | Drawn.       | Drawn.   | Drawn.       | Drawn.   |
| PAYNE.      | STURGES. | PAYNE.       | STURGES. | STURGES.     | HOLMAN.  |
| 25          | 23       | Game.        | 30       | 30           | 32       |



| 34         | 35             | 36       | 37           | 38        | 39         |
|------------|----------------|----------|--------------|-----------|------------|
| 2-7        | 1-6            | 26 22    | 7-10         | 24 20     | 11-15      |
| 23 18      | 22 18          | 9-14     | 24 19        | 16-19     | 24 19      |
| 14-23      | 15-22          | 18 9     | 9-13         | 23 16     | 15-24      |
| 27 18      | 25 9           | 5-14     | 26 22        | 12-19     | 28 19      |
| 20-27      | 6-13           | 22 18    | 6-9          | 22 18     | 7-11       |
| 32 23      | 29 25          | 1-5      | 30 26        | 60-8-11   | 14 9       |
| 4-8        | 16-20          | 18 9     | 9-14         | 55-25 22  | 5-21       |
| 22 17      | 23 18          | 5-14     | 18 9         | 4-8       | 26 17      |
|            | 20-27          | 28 24    | 5-14         | 29 25     | 21-25      |
|            | 32 23          | 11-15    | 22 18        | 51-9-14   | 17 14      |
|            | 8-11           | 20 11    | 3-8          | 18 9      | 25 30      |
|            | 31 27          | 7-16     | 18 9         | 5-14      | 14 9       |
|            | 4-8            | 29 25    | 11-15        | 22 17     | 30-25      |
|            | 27 24          | 16-20    | 20 11        | 11-15     | 9 5        |
|            | 11-16          | 25 22    | 15-24        | 50-17 13  | 6-10       |
|            | 24 20          | 20-27    | 23 19        | 49-7-11   | 31 27      |
|            | 8-11           | 31 24    | 8-24         | 42-25 22  | 25-22      |
|            | 18 14          | 8-11     | 32 28        | 3-7       | 5 1        |
|            | 10-17          | 32 28    | 1-5          | 27 24     | 22-17      |
|            | 21 14          | 4-8      | 28 19        | 14-18     | 1 6        |
|            | 13-17          | 30 26    | 5-14         | 41-22 17  | 2-9        |
|            | 14 9           | 2-6      | 26 22        | 8-12      | 13 6       |
|            | 2-7            | 24 20    | 2-7          | 40-17 14  | 17-14      |
|            | 9 6            | 15-24    | 22 18        | 10-17     | 6 2        |
|            | 7-10           | 28 19    | 14-17        | 21 14     | 11-15      |
|            | 6 2            | 11-15    | 21 14        | 1-5       | 27 24      |
|            | 10-14          | 20 16    | 10-17        | 32 27     | 15-18      |
|            |                | 15-24    |              | 18-22     | 2 7        |
|            |                | 22 18    |              | 26 17     | 18-22      |
|            |                | 12-19    |              | 19-23     | 7 11       |
|            |                | 18 2     |              | 27 18     | 14-18      |
|            |                | 8-12     |              | 15-22     | 11 7       |
|            |                | 23 16    |              | A-30 26   | 10-14      |
|            |                | 12-19    |              | 39-22-25  | 7 11       |
|            |                | 2 7      |              | 31 27     | 14-17      |
|            |                | 10-15    |              | 25-30     | 19 15      |
|            |                | 7 11     |              | 26 23     | 18-23      |
|            |                | 15-18    |              | 30-26     | 15 10      |
|            |                |          |              | 14 10     | 17-21      |
|            |                |          |              | 7-21      | 11 7       |
|            |                |          |              | 23 19     | 23-18      |
|            |                |          |              |           | 7 11       |
|            |                |          |              | A         |            |
|            |                |          |              | 31 27     |            |
|            |                |          |              | 11-15     |            |
|            |                |          |              | B. Wins.  |            |
|            |                |          |              | PAYNE.    |            |
|            |                |          |              |           |            |
|            |                |          | Drawn.       |           |            |
|            |                |          | T. QUILLIAM. |           |            |
|            |                |          | v.           |           |            |
|            |                |          | J. A. KEAR,  | Drawn.    | Drawn.     |
|            |                |          | Jr.          | J. TONAR. | J. BERTIE. |
| W. Wins.   | Drawn.         | Drawn.   |              |           |            |
| R. GRAHAM. | J. D. JANVIER. | DRUMMOND |              |           |            |
| 33         | 33             | 33       | 33           | Game.     | 38         |

| 40         | 41       | 42        | 43            | 44            | 45       |
|------------|----------|-----------|---------------|---------------|----------|
| 26 23      | 21 17    | 27 24     | 1- 5          | 3- 7          | 6- 9     |
| 19-26      | 18-25    | 8-12      | 27 23         | 21 17         | 13 6     |
| 30 14      | 30 21    | 32 27     | 3- 7          | 14-21         | 1-19     |
| 15-18      | 15-18    | 44) 2- 7  | 23 16         | 25 22         | 5 1      |
| A-31 27    | 24 15    | 43) 2- 7  | 12-19         | 11-16         | 11-23    |
| 18-22      | 10-19    | 25 22     | A-21 17       | 20 11         | 1 5      |
| 24 19      | 32 27    | 14-18     | 14-21         | 7-16          | 2- 6     |
| 22-25      | 18-22    | 22 17     | 25 22         | 24 20         | 5 1      |
| 19 16      | 27 24    | 10-14     | 11-16         | 10-14         | 6- 9     |
| 12-19      | 22-25    | 17 10     | 20 11         | 20 11         | 1 5      |
| 13 9       | 24 15    | 7-14      | 7-16          | 14-18         | 9-13     |
| 6-22       | 11-18    | 21 17     | 24 20         | 22 17         | 5 9      |
| 27 24      | 26 22    | 14-21     | 10-14         | 18-23         | 13-17    |
|            | 13-23    | 26 23     | 20 11         | 27 18         | 31 26    |
|            | 22 18    | 19-26     | 21-25         | 15-22         | 23-27    |
| A          | 25-29    | 30 14     | 30 21         | 11 8          | 11 16    |
| 32 27      | 28 24    | A-21-25   | 14-17         | 22-25         | 12-19    |
| 18-22      | 29-25    | 14 9      |               | 48- 8 4       | 30 25    |
| 27 23      | 24 19    | 6-10      |               | 25-29         | 21-30    |
| 22-25      | 25-22    | 27 23     | A             | 4 8           | 9 13     |
| 23 19      | 19 16    | 10-14     | 25 22         | 29-25         | 30-23    |
| 11-16      | 22-15    | 23 19     | 14-18         | 47-17 14      | 13 31    |
| 20 11      | 16 11    | 15-18     | 22 17         | 46-19-23      |          |
| 7-23       | 7-16     | 9 6       | 18-22         | 26 19         |          |
| 14 7       | 20 4     | 1-10      | 17 14         | 25-22         |          |
| 2-11       | 15-11    | 19 16     | 10-17         | 8 11          |          |
| 17 14      | 17 14    | 12-19     | 21 14         | 22-17         |          |
| 1- 5       |          | 24 6      | 22-25         | 14 9          |          |
| 24 19      |          |           | 30 21         | 17-14         |          |
| 25-29      |          |           | 6- 9          | 9 5           |          |
| 28 24      |          | A         | 13 6          | 14-18         |          |
| 29-25      |          | 6-10      | 2-18          | 19 15         |          |
| 14 10      |          | 14 7      | 21 17         | 45-18-14      |          |
| 6-15       |          | 3-10      | 7-10          | 31 27         |          |
| 19 10      |          | 13 9      | 31 27         | 14-18         |          |
| 23-26      |          | 10-14     | 5- 9          | 27 24         |          |
| 31 22      |          | 27 23     | 17 13         | 18-14         |          |
| 25-18      |          | 14-17     | 9-14          | 11 8          |          |
| 10 7       |          | 9 5       | 13 9          | 2- 7          |          |
| 18-15      |          | 1- 6      | 18-23         | 8 3           |          |
| 7 3        |          | 5 1       | 27 18         | 14-18         |          |
| 11-16      |          | 6-10      | 14-30         | 3 10          |          |
| 24 20      |          | 1 6       | Drawn.        | 18-11         |          |
| 16-19      |          | 19-14     | ANDERSON.     | 10 14         |          |
| B. Wins.   |          | 23 19     |               | 6- 9          |          |
| STURGES.   |          | 15-18     |               | 13 6          |          |
|            |          | 19 16     |               | 1-17          |          |
|            |          | W. Wins.  |               | 24 19         |          |
|            |          | DRUMMOND. |               |               |          |
| Drawn.     |          |           |               |               |          |
| W. STRICK- | B. Wins. | Drawn.    | Drawn.        | Drawn.        | W. Wins. |
| LAND.      | STURGES. | DRUMMOND. | C. F. BARKER. | J. ROBERTSON. | DRUMMOND |
| 38         | 33       | 38        | 42            | 42            | 44       |

| 46                          | 47                        | 48         | 49                         | 50                          | 51                            |
|-----------------------------|---------------------------|------------|----------------------------|-----------------------------|-------------------------------|
| 1- 5                        | 8-11                      | 17 14      | 8-12                       | 27 23                       | 10-14                         |
| 8 11                        | 25 22                     | 25-29      | 27 24                      | 19-24                       | 18 15                         |
| 6- 9                        | 17-14                     | 8 4        | 3- 8                       | 28 19                       | 11-18                         |
| 13 6                        | 22 18                     | 29-25      | 32 27                      | 15-24                       | 22 15                         |
| 2-18                        | 14-10                     | 4 8        | 1- 5                       | 32 28                       | 19-23                         |
| 11 15                       | 6 15                      | Same as    | 27 23                      | 6- 9                        | 54-26 19                      |
| 18-23                       | 26-23                     | Var. 44 at | 8-11                       | 28 19                       | 7-11                          |
| 15 24                       | 18 27                     | 22nd move. | Same as                    | 9-13                        | 52-19 16                      |
| 23-27                       | 31-24                     |            | Var. 43 at                 | 25 22                       | 11-18                         |
| 24 19                       |                           |            | 3rd move.                  | 8-11                        | 28 24                         |
| 27-32                       |                           |            |                            | 20 16                       | 6-10                          |
| 19 15                       |                           |            |                            | 11-20                       | 24 19                         |
| 5- 9                        |                           |            |                            | 19 15                       | 2- 7                          |
| 15 10                       |                           |            |                            | 10-19                       | 16 12                         |
| 9-13                        |                           |            |                            | 17 10                       | 18-23                         |
| 31 27                       |                           |            |                            | 7-14                        | 27 18                         |
|                             |                           |            |                            | 23 16                       | 14-23                         |
|                             |                           |            |                            | 20-24                       | 25 22                         |
|                             |                           |            |                            | 22 17                       | 8-11                          |
|                             |                           |            |                            | 13-22                       | 19 16                         |
|                             |                           |            |                            | 26 10                       | 9-14                          |
|                             |                           |            |                            | 2- 7                        | 31 26                         |
|                             |                           |            |                            | 30 26                       | 5- 9                          |
|                             |                           |            |                            | 7-14                        | 26 19                         |
|                             |                           |            |                            | 26 22                       | 9-13                          |
|                             |                           |            |                            | 24-28                       | 30 26                         |
|                             |                           |            |                            | 16 11                       | A-1- 5                        |
|                             |                           |            |                            | 28-32                       |                               |
|                             |                           |            |                            | 22 17                       |                               |
|                             |                           |            |                            |                             | <b>A</b>                      |
|                             |                           |            |                            |                             | 1- 6                          |
|                             |                           |            |                            |                             | 32 28                         |
|                             |                           |            |                            |                             | 11-15                         |
|                             |                           |            |                            |                             | 26 23                         |
|                             |                           |            |                            |                             | 15-24                         |
|                             |                           |            |                            |                             | 28 19                         |
|                             |                           |            |                            |                             | 14-17                         |
|                             |                           |            |                            |                             | <i>Drawn.</i>                 |
|                             |                           |            |                            |                             | <u>Dr. SCHAEFER.</u>          |
| <i>B. Wins.</i><br>DRUMMOND | <i>Drawn.</i><br>STURGES. |            | <i>Drawn.</i><br>ANDERSON. | <i>Drawn.</i><br>J. WYLLIE. | <i>Drawn.</i><br>R. D. YATES. |
| 44                          | 44                        | 44         | 38                         | 38                          | 33                            |

| 52                                       | 53                              | 54                             | 55                        | 56                                  | 57                                  |
|--|---------------------------------|--------------------------------|---------------------------|-------------------------------------|-------------------------------------|
| 15 10                                    | 30 26                           | 27 18                          | 27 23                     | 22 15                               | 26 22                               |
| 6-24                                     | 2-7                             | 14-23                          | 4-8                       | 11-18                               | 18-25                               |
| 28 19                                    | 32 28                           | 26 19                          | 23 16                     | 25 22                               | 29 22                               |
| 1-6                                      | 14-18                           | 7-11                           | 8-12                      | 18-25                               | 5-14                                |
| 53-25 22                                 | 19 16                           | A-32 27                        | 32 27                     | 29 22                               | 30 26                               |
| 14-18                                    | 9-14                            | 11-18                          | 12-19                     | 1-6                                 | 1-6                                 |
| 22 15                                    | 27 24                           | 30 26                          | 27 23                     | 8 11                                | 26 23                               |
| 11-18                                    | 5-9                             | 2-7                            | 11-16                     | 6-10                                | 6-10                                |
| 31 26                                    | 16 12                           | 26 22                          | 20 11                     | 11 7                                | 22 18                               |
| 9-14                                     | 6-10                            | 7-11                           | 7-16                      | 10-15                               | 14-17                               |
| 19 15                                    | 26 22                           | 22 15                          | 59-18 15                  | 7 10                                | 21 14                               |
| 2-7                                      | 18-23                           | 11-18                          | 16-20                     | 14-18                               | 10-17                               |
| 20 16                                    | 24 19                           | 31 26                          | 23 16                     | 10 19                               | 23 19                               |
| 5-9                                      | 11-15                           | 9-14                           | 10-19                     | 18-25                               | 17-22                               |
| 32 28                                    | A-22 17                         | 26 22                          | 16 11                     | 19 23                               | 19 16                               |
| 8-12                                     | 15-24                           | 3-7                            | 9-14                      | 25-30                               | 7-10                                |
| 15 11                                    | 28 19                           | 22 15                          | 25 22                     | *23 18                              | 8 11                                |
| 12-19                                    | 9-13                            | 7-11                           | 6-9                       | 30-25                               | 22-26                               |
| 11 2                                     | 25 22                           | 19 16                          | 31 27                     | *18 15                              |                                     |
| 18-23                                    | 23-26                           | 11-18                          | 9-13                      | 25-22                               |                                     |
| 27 18                                    | 31 27                           | 16 12                          | 27 23                     | *21 17                              |                                     |
| 14-23                                    | 26-31                           | 5-9                            | 19-24                     |                                     |                                     |
| 26 22                                    | 27 23                           | 12 3                           | 28 19                     |                                     |                                     |
| 23-27                                    | 31-27                           | 18-22                          | 20-24                     |                                     |                                     |
| 21 17                                    | 22 18                           | 25 18                          | 19 16                     |                                     |                                     |
| 27-31                                    |                                 | 14-32                          | 24-27                     |                                     |                                     |
| 17 13                                    |                                 | 28 24                          | 16 12                     |                                     |                                     |
| 31-27                                    | A                               |                                | 27-32                     |                                     |                                     |
| 22 18                                    | 20 16                           |                                | 11 8                      |                                     |                                     |
| 27-23                                    | 15-21                           | A                              | 32-28                     |                                     |                                     |
| 18 14                                    | 28 19                           | 30 26                          | 8 4                       |                                     |                                     |
| 9-18                                     | 23-27                           | 11-18                          | 28-24                     |                                     |                                     |
| 2 9                                      | 31 24                           | 32 27                          | 4 8                       |                                     |                                     |
| 18-22                                    | 9-13                            | <i>Drawn.</i>                  | 2-7                       |                                     |                                     |
| 9 14                                     | 24 20                           | Same as                        | 58-22 18                  |                                     |                                     |
| 3-8                                      | 8-11                            | Var. 54.                       | 24-27                     |                                     |                                     |
| 13 9                                     | 22 18                           |                                | 18 9                      |                                     |                                     |
| 22-26                                    | 14-23                           |                                | 27-18                     |                                     |                                     |
| 30 25                                    | J. ROBERTSON                    |                                | 57-30 25                  |                                     |                                     |
|  |                                 |                                | 5-14                      |                                     |                                     |
|  |                                 |                                | 26 22                     |                                     |                                     |
|  |                                 |                                | 7-11                      |                                     |                                     |
|  |                                 |                                | 56-8 15                   |                                     |                                     |
|  |                                 |                                | 18-11                     |                                     |                                     |
|  |                                 |                                | 22 17                     |                                     |                                     |
|  |                                 |                                | 13-22                     |                                     |                                     |
|  |                                 |                                | 25 9                      |                                     |                                     |
|  |                                 |                                | 11-7                      |                                     |                                     |
| <i>Drawn.</i><br>R. MARTINS<br>v. PORTE. | <i>B. Wins.</i><br>J. ROBERTSON | <i>Drawn.</i><br>C. F. BARKER. | <i>Drawn.</i><br>STURGES. | <i>Drawn.</i><br>J. A. KEAR,<br>Sr. | <i>Drawn.</i><br>J. A. KEAR,<br>Sr. |
| 51                                       | 52                              | 51                             | 38                        | 55                                  | 55                                  |

| 58                                  | 59  | 60                                     | 61   | 62                         | 63   |
|-------------------------------------|---|--|--|----------------------------|--|
| 29 25                               | 25 22                                       | 10-14                                  | 24 19  | 28 24                      | 23 18  |
| 5- 9                                | 10-14                                       | 27 23                                  | 8-11   | 4- 8                       | 17-21  |
| 8 4                                 | 29 25                                       | 8-12                                   | 22 18  | 31 26                      | 25 22  |
| 1- 5                                | 6-10  | 23 16                                  | 10-14  | 12-16                      | 10-14  |
| 22 18                               | 19 15                                       | 12-19                                  | 26 22  | 19 3                       | 18 9   |
| 24-27                               | 2- 7  | 18 15                                  | 16-20  | 14-17                      | 5-14   |
| 4 8                                 | 15 6  | 4- 8                                   | 64-22 17                                     | 21 14                      | 27 23  |
| 27-31                               | 1-10  | 25 22                                  | 7-10   | 10-17                      | 20-27  |
| 25 22                               | 22 18                                       | 14-18                                  | 17 13  | 3 10                       | 22 17  |
| 31-27                               | 9-13  | 29 25                                  | 3- 7   | 6-31                       | 16-11  |
| 8 4                                 | 18 9  | 9-13                                   | 62-31 26                                     | 13 6                       | 17 10  |
| 7-10                                | 5-14  | 31 27                                  | 12-16  | 1-10                       | 31-26  |
| 23 19                               | 25 22                                       | 7-11                                   | 19 12  | 63-30 26                   | 29 25  |
| 14-23                               | 10-15                                       | 27 23                                  | 4- 8   | 31-22                      | 26-19  |
| 19 16                               | 21 17                                       | 18-27                                  | 12 3   | 25 18                      | 32 23  |
| 10-14                               | 14-21                                       | 32 7                                   | 14-17  | 17-22                      | 19-26  |
| 26 19                               | 23 18                                       | 3-19                                   | 21 14  | 24 19                      | 30 23  |
| 14-17                               | 7-11  | 20 16                                  | 10-17  | 2- 7                       | 21-30  |
| 21 14                               | 18 14                                       | 8-11                                   | 3 10   | 19 16                      |  |
| 9-25                                | 16-20                                       | 16 7                                   | 6-31   | 22-26                      |  |
| 30 21                               | 14 9  | 2-11                                   | 13 6   | 16 12                      |  |
| 27 24                               | 3- 7  | *21 17                                 | 31-24  | 26-30                      |  |
|                                     | 9 6   | 6-10                                   | 28 19  | 12 8                       |  |
|                                     | 7-10  | 17 14                                  | 1-10   | 30-26                      |  |
|                                     | 6 2   | 10-17                                  | 23 18  | 23 19                      |  |
|                                     | 19-24                                       | 25 21                                  | 10-14  | 26-22                      |  |
|                                     | 28 19                                       | 19-23                                  | 18 9   | 19 15                      |  |
|                                     | 15-24                                       | 26 19                                  | 5-14   | 10-19                      |  |
|                                     | 2 7   | 17-26                                  | 32 27  | 27 24                      |  |
|                                     | 10-14                                       | 30 23                                  | 2- 6   | 19-28                      |  |
|                                     | 7 16  | 1- 6                                   | 25 21  | 8 3                        |  |
|                                     | 24-27                                       | 23 18                                  | 17-22  | 22-15                      |  |
|                                     | 31 24                                       | 6- 9                                   | 19 16  | 3 19                       |  |
|                                     | 20-27                                       | 28 24                                  | 11-15  | 5- 9                       |  |
|                                     | 16 19                                       | 9-14                                   | 27 23  | 29 25                      |  |
|                                     | 27-31                                       | 18 9                                   | 6- 9   | 9-14                       |  |
|                                     | 19 24                                       | 5-14                                   | 16 11  | 25 22                      |  |
|                                     | 14-17                                       | 24 20                                  | 15-18  | 20-24                      |  |
|                                     | 24 28                                       | 13-17                                  | 21 17  | 22 18                      |  |
|                                     | 31-27                                       | 19 16                                  | 18-27  | 14-23                      |  |
|                                     | 28 32                                       | 11-15                                  | 17 10  | 19 26                      |  |
|                                     | 27-31                                       | 16 11                                  | 27-32  | 11-16                      |  |
|                                     |   | 17-22                                  | 30 25  | 26 22                      |  |
|                                     |   |  | 22-26  | 24-27                      |  |
|                                     |   |  | 25 22  | 32 23                      |  |
|                                     |   |  | 32-27  | 28-32                      |  |
| <i>Drawn.</i><br>J. McLACH-<br>LAN. | <i>Drawn.</i><br>R. MARTINS<br>v. J. WYLLIE | <i>Drawn.</i><br>J. WYLLIE<br>v. WOOD. | <i>Drawn.</i><br>A. JACKSON v.<br>W. GARDNER | <i>Drawn.</i><br>F. SMALL. | <i>B. Wins.</i><br>J. FERRIE<br>v.<br>W. BRYDEN. |
| 55                                  | 55  | 38                                     | Game.  | 61                         | 62   |

| 64        | 65       | 66         | 67          | 68          |
|-----------|----------|------------|-------------|-------------|
| 30 26     | 9-14     | 21 14      | 17 13       | 23 18       |
| 11-16     | 18 9     | 10-26      | 1- 6        | 16-20       |
| 28 24     | 5-14     | 13 6       | 32 28       | 24 19       |
| 4- 8      | 25 22    | 2- 9       | 8-11        | B-10-14     |
| 22 17     | 1- 5     | 31 22      | 25 22       | A-18 15     |
| 6-10      | 29 25    | 7-10       | 14-17       | 7-10        |
| 67-26 22  | 5- 9     | 18 15      | 21 14       | 22 17       |
| 8-11      | 17 13    | 11-18      | 10-17       | 9-13        |
| 17 13     | 11-15    | 23 7       | 19 15       | 27 23       |
| 14-17     | 13 6     | 3-10       | 3- 8        | 13-22       |
| 66-13 6   | 14-18    | 25 21      | 5 10        | 25 9        |
| 17-26     | 23 14    | 16-23      | 7-14        | 5-14        |
| 31 22     | 10-26    | 27 18      | A-24 19     | 29 25       |
| 2- 9      | 19 10    | 20-27      | 2- 7        | 3- 7        |
| 22 17     | 7-14     | 32 23      | 29 25       | 31 27       |
| 65-10-14  | 24 19    | 9-13       | 6-10        | 1- 5        |
| 17 10     |          | 23 19      | 13 6        | 25 22       |
| 7-14      |          | 10-14      | 17-21       | 20-24       |
| 25 22     |          | 18 9       | 18 9        | 27 20       |
| 9-13      |          | 5-14       | 21-30       | 7-11        |
| 18 9      |          | 19 15      | 22 18       | 22 17       |
| 5-14      |          | 12-16      | 5-14        | 11-27       |
| 29 25     |          | 15 10      | 18 9        | 32 23       |
| 1- 5      |          | 16-19      | 10-14       | 6- 9        |
| 19 15     |          | 10 7       | 6 2         | 17 13       |
| 11-18     |          | 19-24      | 14-18       | 10-15       |
| 22 15     |          | 7 2        | 23 14       |             |
| 16-19     |          | 24-27      | 16-32       | A           |
| 23 16     |          | 2 7        | 31 27       | 26 23       |
| 12-28     |          | 27-31      | 32-23       | 8-11        |
| 15 10     |          | 7 11       | 26 19       | Same as     |
| 3- 8      |          | 31-26      | 7-10        | Var. 61 at  |
| 10 7      |          | 11 15      | 14 7        | 6th move.   |
| 8-11      |          | 26-17      | 30-26       |             |
| 7 2       |          | 29 25      | 7 3         | B           |
| 11-15     |          | 1- 6       |             | 8-11        |
| 2 6       |          | 15 19      | A           | 19 15       |
| 15-19     |          | 6-10       | 29 25       | 10-19       |
| 27 24     |          |            | 16-19       | 18 14       |
| 20-27     |          |            | 24 15       | 9-18        |
| 32 16     |          |            | 12-16       | 22 8        |
| 14-18     |          |            | 28 24       | 4-11        |
| 6 10      |          |            | 16-19       | 27 24       |
| 18-23     |          |            | 23 7        | W. Wins.    |
| 10 15     |          |            | 14-30       | CANALEJAS   |
| 28-32     |          |            | 7 3         | 1650.       |
|           |          |            | 30-21       |             |
|           |          |            | B. Wins.    | Drawn.      |
|           |          |            | R.E.BOWEN   | MCKELVIE.   |
| Drawn.    | W. Wins. | B. Wins.   | Drawn.      | v. SEARIGHT |
| DRUMMOND. | DRUMMOND | C.G. ROGER | STRICKLAND. |             |
| 61        | 64       | 64         | 64          | Game.       |

| GAME.     | 1     | 2              | 3            | 4        | 5               |
|-----------|-------|----------------|--------------|----------|-----------------|
| 11-15     | 30 26 | 24 20          | 26 22        | 17 14    | 22 17           |
| 23 19     | 9-14  | 3- 7           | 11-16        | 24-28    | 6- 9-13         |
| 8-11      | 26 23 | 32 28          | 24 20        | 14 10    | A-20 16         |
| 22 17     | 1- 5  | 6- 9           | 16-19        | 28-32    | 13-22           |
| 15-18     | 23 18 | 28 24          | 30 26        | 25 21    | 26 17           |
| 19 15     | 14-23 | A-12-16        | 2- 7         | 32-28    | 19-24           |
| 10-19     | 27 18 | 30 26          | 5-32 28      | 21 17    | 27 20           |
| 24 8      | 11-16 | 18-22          | 7-11         | 28-24    | 12-19           |
| 4-11      | 18 11 | 26 17          | 21 17        | 18 14    | 14 10           |
| 17) 17 14 | 16-23 | 9-18           | 9-13         | 24-19    | 7-14            |
| 15) 11-15 | 22 18 | 23 14          | 14 10        | 10 7     | 17 10           |
| 28 24     | 10-14 | 13-22          | 18-23        | 3-10     | 19-24           |
| 7- 7-11   | 18 9  | 25 18          | 27 18        | 14 7     | 20 16           |
| 3-26 23   | 5-14  | 15-22          | 19-23        | 11-15    | 18-23           |
| 9-13      | 24 19 | 27 23          | 26 19        | 7 3      | 16 11           |
| 2-23 19   | 14-18 | 1- 6           | 15-24        | 15-18    | 15-19           |
| 6-10      | 31 27 | 24 19          | 28 19        |          | 10 7            |
| 14 7      | 23-26 |                | 6-24         |          | 3-10            |
| 3-10      | 19 16 | A              | 4-18 15      |          | 11 8            |
| 25 22     | 12-19 | 11-16          | 11-18        |          | 10-15           |
| 18-25     | 27 23 | 20 11          | 22 15        |          | 32 28           |
| 29 22     | 18-27 | 7-16           | 13-22        |          | 23-27           |
| 5- 9      | 32 16 | 24 19          | 25 18        |          | 8 3             |
| 1-27 23   | 2- 6  | 15-24          | 24-28        |          |                 |
| 9-14      |       | 27 11          | 18 14        |          | A               |
| 32 23     |       | 18-27          | 28-32        |          | 14 10           |
| 1- 5      |       | 31 24          | 29 25        |          | 13-22           |
| 30 26     |       | 9-18           | 32-28        |          | 26 17           |
| 5- 9      |       | 25 22          | 25 21        |          | 7-14            |
| 24 20     |       | 18-25          | 28-24        |          | 17 10           |
| 15-24     |       | 29 22          | 21 17        |          | 12-16           |
| 28 19     |       | 12-16          | 24-19        |          | 20 11           |
| 11-15     |       | 11 8           | 15 10        |          | 18-23           |
| 19 16     |       | 16-20          | 19-15        |          | 27 18           |
| 12-19     |       | 24 19          | 10 7         |          | 15-22           |
| 23 16     |       | 20-24          | 3-10         |          | 25 18           |
| 14-18     |       | 8 3            | 14 7         |          | 6-22            |
| 22 17     |       | 24-27          | 15-11        |          | 21 17           |
| 13-22     |       | 3 8            | 7 3          |          | 5- 9            |
| 26 17     |       | 27-31          | 11-15        |          | 32 28           |
| 9-13      |       | 8 11           | 3 7          |          | 19-23           |
| 17 14     |       | 31-27          | 5- 9         |          | 28 24           |
| 10-17     |       | 19 16          |              |          | 23-27           |
| 21 14     |       | 27-23          |              |          |                 |
| 13-17     |       | 16 12          |              |          | B. Wins.        |
| 14 10     |       | 1- 6           |              |          | J. SMITH v.     |
| 17-22     |       | 12 8           |              |          | R. MARTINS      |
| 10 7      |       |                |              |          |                 |
|           |       | W. Wins.       |              |          |                 |
|           |       | A. J. HEFFNER  |              |          |                 |
|           |       | v.             |              |          |                 |
|           |       | C. H. FREEMAN. | Drawn.       |          |                 |
|           |       | Drawn.         | W. R. BARKER |          |                 |
|           |       | W. TAYLOR      | v.           |          |                 |
|           |       |                | J. WYLLIE.   | B. Wins. | Drawn.          |
|           |       |                |              | J. LEES. | F. TESCHE-LEIT. |
|           | Game. | Game.          | Game.        | 3        | 3               |

| 6        | 7                             | 8        | 9        | 10                | 11                  |
|----------|-------------------------------|----------|----------|-------------------|---------------------|
| 19-21    | 12-16                         | 21 19    | 10 7     | 2- 7              | 9-13                |
| 17 13    | 26 23                         | 6-24     | 3-17     | 26 22             | 26 22               |
| 24-28    | 12— 7-11                      | 28 19    | 21 14    | 6-10              | 13-17               |
| 27 24    | 30 26                         | 1- 6     | 13-17    | 24 19             | 22 13               |
| A-18-23  | 11-16-20                      | 29 25    | 24 19    | 10-26             | 18-22               |
| 26 10    | 32 23                         | 6-10     | 17-21    | 19 10             | 25 18               |
| 9-18     | 10-18-22                      | 14 7     | 23 21    | 7-14              | 15-22               |
| 25 22    | 25 18                         | 3-10     | 11-15    | 31 8              | 13 9                |
| 18-25    | 15-22                         | 19 16    | 19 10    | 3-12              | 6-13                |
| 29 22    | 26 17                         | 11-15    | 6-15     | 25 22             | 24 19               |
| 7-14     | 9-13                          | 16 11    | 14 10    | 9-13              | 16-20               |
| 31 26    | 23 14                         | 15-18    | 15-18    | 28 24             | 23 18               |
| 3- 7     | 6- 9                          | 11 8     | 10 7     | 1- 6              | 1- 6                |
| 24 19    | 14 10                         | 10-14    | 18-22    | 29 25             | 19 15               |
| 7-11     | 9-13                          | 8 3      | 7 3      | 6- 9              | 3- 8                |
| 26 23    | 17 14                         | 5- 9     | 21-25    | 23 19             | 14 10               |
| 14-17    | 2- 6                          | 31 26    | 3 7      |                   | 6- 9                |
| 21 14    | 9 } 20 25                     | 13-17    | 25-30    |                   | 10 7                |
| 6- 9     | 8 }                           | 3 7      | 7 10     |                   | 22-25               |
| 13 6     | 6-15                          | 18-23    | 5- 9     |                   | 29 22               |
| 1-26     | 24 19                         | 27 18    | 10 15    |                   | 9-14                |
| 19 16    | 15-24                         | 14-30    | 9-14     |                   | 18 9                |
| 12-19    | 28 19                         |          | 24 19    |                   | 11-25               |
| 23 7     | 1- 6                          |          | 1- 6     |                   | 7 3                 |
|          | 25 22                         |          | 19 16    |                   | 5-14                |
| A        | 6-10                          |          | 6- 9     |                   | 3 12                |
| 6-10     | 14 7                          |          |          |                   | 25-29               |
| 13 6     | 3-10                          |          |          |                   | 12 16               |
| 10-17    | 19 16                         |          |          |                   | 29-25               |
| 21 14    | 11-15                         |          |          |                   | 16 19               |
| 1-17     | 16 11                         |          |          |                   | 25-22               |
| 25 22    | 15-19                         |          |          |                   | 27 23               |
| Drawn.   | 11 7                          |          |          |                   | A— 2- 6             |
| J. LEES. | 10-15                         |          |          |                   | 19 15               |
|          | 7 2                           |          |          |                   |                     |
|          | 5- 9                          |          |          |                   |                     |
|          | 2 7                           |          |          |                   |                     |
|          | 9-14                          |          |          |                   | A                   |
|          | 7 11                          |          |          |                   | 13-17               |
|          | 11-18                         |          |          |                   | 19 15               |
|          | 11 16                         |          |          |                   | 2- 6                |
|          | 18-25                         |          |          |                   | 32 28               |
|          | 16 23                         |          |          |                   | 22-25               |
|          | 25-30                         |          |          |                   | 15 18               |
|          |                               |          |          |                   | 6- 9                |
|          |                               |          |          |                   | 23 19               |
|          |                               |          |          |                   | W. Wins.            |
|          |                               |          |          |                   | J. BELL.            |
|          |                               |          |          |                   |                     |
| Drawn.   | Drawn.                        | Drawn.   | Drawn.   | W. Wins.          | W. Wins.            |
| J. LEES. | J. P. RED, v.<br>C. F. BARKER | J. LEES. | J. LEES. | A. J.<br>HEFFNER. | W. M. PUR-<br>CELL. |
| 5        | Game.                         | 7        | 7        | 7                 | 7                   |



| 12         | 13          | 14         | 15          | 16      | 17         |
|------------|-------------|------------|-------------|---------|------------|
| 16-20      | 21 14       | 26 22      | 28 24       | 24 19   | 26 22      |
| 30 26      | A-13-17     | 6-10       | 11-15       | 15-24   | 11-15      |
| 9-13       | 25 22       | 14 9       | 26 22       | 27 20   | 28 24      |
| 14-32 28   | 18-25       | 5-14       | 7-10        | 5-9     | Same as    |
| 6-10       | 29 13       | 24 19      | 30 26       | 22 15   | Var. 15 at |
| 24 19      | 2-6         | 15-24      | 9-14        | 10-19   | 3rd move.  |
| 15-24      | 19 15       | 22 6       | 16-24 20    | 17 10   |            |
| 23 19      | 6-9         | 1-10       | 5-9         | 6-15    |            |
| 10-17      | 13 6        | 32 28      | 17 13       | 21 17   |            |
| 13-23 14   | 1-19        | A-7-11     | 3-7         | 1-6     |            |
| 1-6        | 23 16       | 28 19      | 26 23       | 25 21   |            |
| 26 23      | 7-11        | 11-15      | 12-16       | 6-10    |            |
| A-6-10     |             | 19 16      | 20 11       | 17 13   |            |
| 31 26      |             | 2-7        | 7-16        | 2-6     |            |
| 3-8        | A           | 23 18      | 31 26       | 29 25   |            |
| 19 16      | 20-24       | 14-32      | 1-5         | 9-14    |            |
| 8-11       | 27 20       | 21 17      | 32 28       | 25 22   |            |
| 16 12      | 18-27       | 13-22      | 2-7         | 14-18   |            |
| 11-15      | 31 24       | 25 2       | 22 17       | 22 17   |            |
| 12 8       | 1-6         | 10-15      | 16-20       | 18-23   |            |
| 20-24      | 25 22       | 2 6        | 26 22       | 26 22   |            |
| 27 20      | 6-10        | 15-19      | 7-11        | 3-7     |            |
| 15-18      | 29 25       | 16 11      | 23 19       | 31 27   |            |
| 8 3        | 10-17       | 19-23      | 15-31       | 23-26   |            |
| 18-27      | 25 21       | 29 25      | 22 8        | 17 14   |            |
| 3 8        | 2-6         | 32-28      | 14-18       | 10-17   |            |
| 27-32      | 21 14       | 25 21      | 25 22       | 21 14   |            |
| 20 16      | 6-10        | 23-27      | 18-25       | 6-10    |            |
| 17-22      | Drawn.      |            | 29 22       | 22 17   |            |
| 26 17      | J. LEES.    |            | 31-26       | 26-30   |            |
| 13-22      |             | A          | 8 3         | 14 9    |            |
| 25 18      |             | 14-17      | 26-30       | 7-11    |            |
| 10-17      |             | 28 19      | 22 18       | 9 6     |            |
| 21 14      |             | 3-8        | 30-26       | 19-23   |            |
| 7-10       |             | 21 14      | 3 7         | 27 18   |            |
|            |             | 10-17      | 26-23       | 15-22   |            |
|            |             | 25 21      | 7 14        | 6 2     |            |
| A          |             | 17-22      | 23-19       | 10-15   |            |
| 7-11       |             | 19 15      | 14 10       | 2 6     |            |
| 19 16      |             | 13-17      |             | 15-19   |            |
| 3-8        |             | 21 14      |             |         |            |
| 16 7       |             | 22-25      |             |         |            |
| 2-11       |             | 29 22      |             |         |            |
| 23 18      |             | 7 10       |             |         |            |
| 8-12       |             | Drawn.     |             |         |            |
| 27 23      |             | J. LEES.   |             |         |            |
| Drawn.     |             |            |             |         |            |
| J. SWAN.   |             |            |             |         |            |
| Drawn.     |             |            |             |         |            |
| W. GARDNER | Drawn.      | Drawn.     |             | Drawn.  |            |
| v.         | R. JORDAN v | R. MARTINS | Drawn.      | ROBERT- |            |
| R. JORDAN. | A. JORDAN   | v.         | A. SCHAEFER | SON.    | Drawn.     |
| 7          | 12          | 12         | Game.       | 15      | Game.      |

| GAME.        | 1                 | 2              | 3         | 4        | 5            |
|--------------|-------------------|----------------|-----------|----------|--------------|
| 11-15        | 5-9               | 25 22          | 23-26     | 27 23    | 27 23        |
| 23 18        | 5 }<br>2 }<br>B } | 18-25          | 8 11      | 16-20    | 18-27        |
| 8-11         |                   | 26 23          | 29 22     | 32 27    | 32 23        |
| 58-27 23     |                   | 11-16          | 11 7      | 12-16    | 12-16        |
| 55-4-8       | 18-22             | 4-26 23        | 9-14      | 19 12    | 19 12        |
| 23 19        | 25 18             | 7-11           | 7 11      | 8-11     | 15-19        |
| 54 }<br>42 } | 15-22             | 24 20          | 22-18     | 23 19    | 24 15        |
| 9-14         | 23 18             | 15-31          | 11 7      | 11-16    | 11-27        |
| 18 9         | 14-23             | 32 27          | 19-24     | 26 23    | B }<br>A }   |
| 5-14         | 27 18             | 31-24          |           | 7-11     |              |
| 22 17        | 11-16             | 28 19          |           |          | 27-31        |
| 36-15-18     | A-17 14           | 14-18          |           |          | 23 19        |
| 32-26 22     | 10-17             | A-23 5         |           |          | 8-11         |
| 31-11-15     | 21 5              | 16-23          |           |          | 28 24        |
| 17 13        | 16-23             | 5 1            |           |          | 31-27        |
| 7-11         | 18 14             | 11-15          |           |          | 24 20        |
| 28 }<br>26 } | 6-10              | 1 5            |           |          | 27-24        |
| 22 17        | 14 9              | 15-18          |           |          | 20 16        |
| A }          | A                 | 22 15          |           |          | 24-15        |
| 25 }<br>21 } | 19 15             | 10-19          |           |          | A            |
| 2-7          | 10-19             | 5 9            |           |          | 25 22        |
| 6-31 27      | 24 15             | 6-10           |           |          | 27-31        |
| 1-5          | 7-10              | 9 6            |           |          | 26 23        |
| 30 26        | 17 14             | 10-15          |           |          | 31-26        |
| 1-11-16      | 10-19             | 6 10           |           |          | 23 19        |
| 27 23        | 14 5              | A              |           |          | 8-11         |
| 18-27        | 8-11              | 22 15          |           |          | 29 25        |
| 32 23        | 5 1               | 11-27          |           |          | 11-15        |
| 14-18        | 6-10              | 20 4           |           |          | 28 24        |
| 23 14        | 1 6               | 27-31          |           |          | 7-11         |
| 16-30        | 10-15             | 4 8            |           |          | B. Wins.     |
| 13 9         | 6 9               | 31-27          |           |          | R. E. BOWEN. |
| 6-22         | 22-26             | 8 11           |           |          | B            |
| 25 2         | Drawn.            | 3-8            |           |          | 28 24        |
| 10-17        | STURGES.          | 11 4           |           |          | 27-31        |
| 21 14        | B                 | 27-23          |           |          | 26 23        |
|              | 26 22             | 19 16          |           |          | 8-11         |
| A            | 11-16             | 12-19          |           |          | 25 22        |
| 31 26        | 27 23             | 4 8            |           |          | 31-26        |
| 18-23        | 18-27             | 3 }<br>B }     | 19-24     |          | 23 19        |
| B. Wins.     | 32 23             | B. Wins.       |           |          | 26-23        |
| STURGES.     | 15-18             | F. DUNNE.      |           |          | B. Wins.     |
|              | 22 15             |                |           |          | R. E. BOWEN. |
|              | 16-20             | B              |           |          |              |
|              | 25 22             | 9-14           |           |          |              |
|              | 20-27             | B. Wins.       |           |          |              |
|              | Drawn.            | W. REID.       |           |          |              |
|              | STURGES.          |                |           |          |              |
| Drawn.       | Drawn.            | Drawn.         | B. Wins.  | B. Wins  | B. Wins.     |
| STURGES.     | STURGES.          | J. MACFARLANE. | J. BURNS. | W. REID. | R. E. BOWEN. |
|              | Game.             | 1              | 2         | 2        | 1            |

| 6          | 7          | 8              | 9        | 10       | 11             |
|------------|------------|----------------|----------|----------|----------------|
| 32 27      | 24 20      | 16-19          | 24 19    | 20 16    | 8-11           |
| 19- 1- 5   | 8- 7-11    | 27 24          | 15-31    | 11-27    | 31 26          |
| 18-30 26   | A-31 26    | 11- 7-11       | 22 15    | 31 24    | 18-23          |
| 17- 5- 9   | 18-23      | 10-31 27       | 11-18    | 8-11     | 22 18          |
| 16-26-22   | 27 18      | 19-23          | 28 24    | 24 20    | 23-30          |
| 14 } 12-16 | 14-30      | 9-20 16        | 23-27    | 18-23    | 25 22          |
| B ) 22 18  | 22 18      | 11-20          | 24 19    | 22 18    | 14-23          |
| 19 12      | 15-22      | 24 19          | 18-22    | 15-22    | 22 18          |
| 11-16      | 25 18      | 23-32          | 25 18    | 25 18    | 15-22          |
| 7-27 23    | 30-25      | 19 16          | 14-23    | 23-26    | 24 8           |
| 18-27      | 29 22      | 32-27          | 29 25    | 28 24    | 7-11           |
| A-24 19    | 16-19      | X 28 24        | 31-26    | 19-28    | 13-28 24       |
| 15-24      | 20 16      | -18-23         | 25 22    | 20 16    | 11-15          |
| 28 19      | 11-20      | 16 11          | 27-32    | 14-23    | 20 16          |
| 16-23      | 18 15      | 14-18          | 19 16    | 16 7     | 12-15-19       |
| 31 24      | 19-23      | 11 4           | 23-27    | 10-15    | 24 15          |
| 14-18      | 22 18      | 27-31          | 22 18    | 7 2      | 10-19          |
| 22 15      | 10-19      | 4 8            | 26-23    | 26-30    | 16 11          |
| 10-28      | 17 14      | 20-27          | 17 14    | 17 14    | 22-26          |
| 25 22      | 8-11       | 8 11           | 10-17    | 9-18     | 11 7           |
| A          | 14 9       | 15-19          | 21 5     |          | 3-10           |
| 24 20      | 6-10       | 22 15          | 23-14    |          | 8 3            |
| 7-11       | 5 1        | 19-24          |          |          | 26-31          |
| 31 24      | 10-15      | 25 22          |          |          | 3 7            |
| 16-19      | 18 14      | 10-19          |          |          |                |
| 22 18      | 11-16      | 22 18          |          |          |                |
| 14-23      | 14 10      | 31-26          |          |          |                |
| 25 22      |            | A-11 15        |          |          |                |
| 23-26      | A          | A              |          |          |                |
| 22 18      | 27 24      | 18 15          |          |          |                |
| 15-22      | 16-19      | 24-28          |          |          |                |
| 24 15      | Drawn.     | 15 10          |          |          |                |
| 10-19      | Same as    | 6-15           |          |          |                |
| B. Wins.   | Var. 8, at | 11 18          |          |          |                |
| STURGES.   | 3rd move.  | 28-32          |          |          |                |
| B          |            | 13 6           |          |          |                |
| 18-23      |            | 27-31          |          |          |                |
| 27 18      |            | 18 27          |          |          |                |
| 14-23      |            | 32-23          |          |          |                |
| 22 18      |            | 17 13          |          |          |                |
| 15-22      |            | 23-18          |          |          |                |
| 25 18      |            | 21 17          |          |          |                |
| 23-26      |            | 18-22          |          |          |                |
| 31 22      |            | 6 2            |          |          |                |
| 11-16      |            | 31-27          |          |          |                |
| 19 15      |            | 2 6            |          |          |                |
| W. Wins.   |            | 27-23          |          |          |                |
| "A.D.P."   |            | 6 10           |          |          |                |
| Drawn.     | Drawn.     | Drawn.         | B. Wins. | B. Wins. | Drawn.         |
| STURGES.   | STURGES.   | J.A. KEAR, JR. | STURGES. | STURGES. | J.A. KEAR, JR. |
| Game.      | 6          | 7              | 8        | 8        | 8              |

X  
8-11

| 12                               | 13                                 | 14                        | 15                          | 16                          | 17                          |
|----------------------------------|------------------------------------|---------------------------|-----------------------------|-----------------------------|-----------------------------|
| 22-25                            | 8 4                                | 11-16                     | 24 20                       | 26 23                       | 11-16                       |
| 29 22                            | 23-27                              | 27 23                     | 16-23                       | 18-22                       | 27 23                       |
| 15-18                            | 23 24                              | 18-27                     | 31 24                       | 25 18                       | 18-27                       |
| 22 15                            | 11-15                              | 15-22 18                  | 8-11                        | 15-22                       | 26 22                       |
| 10-28                            | 4 8                                | 15-22                     | 22 18                       | 19 15                       | 16-23                       |
| 16 11                            | 22-25                              | 25 18                     | 15-22                       | 11-18                       | 22 18                       |
| 30-26                            | 29 22                              | 14-23                     | 25 18                       | 24 19                       | 15-22                       |
| 11 7                             | 15-15                              | 24 20                     | 23-26                       | 12-16                       | 25 2                        |
| 3-10                             | 22 15                              | 8-11                      | 18 15                       | 19 12                       | A- 7-11                     |
| 8 3                              | 10-28                              | 31 24                     | 11-18                       | 8-11                        | 24 20                       |
| 10-15                            | 8 11                               | 23-26                     | 20 16                       | 28 24                       | 27-32                       |
| 3 7                              | 30-26                              | 19 15                     | 12-19                       | 11-15                       | 2 6                         |
| 15-19                            | 11 15                              | 10-19                     | 24 15                       | 24 19                       | 10-15                       |
| 12 8                             | 26-22                              | 24 8                      | 10-19                       | 15-24                       | 6 10                        |
| 23-32                            | 20 16                              | 16-19                     | 17 1                        | 27 20                       | 15-18                       |
| 8 3                              | 27-31                              | 8 4                       | 9-14                        | 18-27                       | 29 25                       |
| 23-27                            | 16 11                              | 26-30                     | 1 6                         | 31 24                       |                             |
| 3 8                              | 31-27                              | 4 8                       | 18-22                       |                             | A                           |
| 26-23                            | 11 8                               | 19-23                     | A- 6 9                      |                             | 8-11                        |
| 8 11                             | 27-23                              | 29 25                     | 14-18                       |                             | 24 20                       |
| 27-31                            | 8 4                                | 23-27                     | 9 14                        |                             | 27-32                       |
| 7 10                             | 28-32                              | 25 22                     | 19-23                       |                             | 17 14                       |
| 6-15                             | 4 8                                | 30-25                     |                             |                             | 10-17                       |
| 11 27                            | 32-28                              | 22 18                     | A                           |                             | 21 14                       |
| 32-23                            | 8 11                               | 27-32                     | 6 10                        |                             | 7-10                        |
| 13 6                             | 23-19                              | 17 14                     | 26-31                       |                             | 14 7                        |
| 23-18                            |                                    | 25-22                     | 10 26                       |                             | 3-10                        |
| 6 1                              |                                    | 14 5                      | 31-22                       |                             | 2 6                         |
| 31-26                            |                                    | 22-15                     | 13 9                        |                             | 10-14                       |
| 1 5                              |                                    | 21 17                     | 7-10                        |                             | 6 10                        |
| 26-22                            |                                    |                           | 9 5                         |                             | 14-17                       |
| 17 14                            |                                    |                           | 10-14                       |                             | 10 14                       |
| 18- 9                            |                                    |                           | 5 1                         |                             | 17-21                       |
| 5 14                             |                                    |                           | 14-18                       |                             | 13 9                        |
| 19-23                            |                                    |                           | 1 5                         |                             | W. Wins.                    |
| 14 9                             |                                    |                           | 18-23                       |                             | "A.D.P."                    |
| 23-26                            |                                    |                           | 5 9                         |                             |                             |
| 9 13                             |                                    |                           | 23-26                       |                             |                             |
| 26-30                            |                                    |                           | 9 13                        |                             |                             |
| 21 17                            |                                    |                           | 26-30                       |                             |                             |
|                                  |                                    |                           | 21 17                       |                             |                             |
|                                  |                                    |                           | 30-26                       |                             |                             |
|                                  |                                    |                           | B. Wins.                    |                             |                             |
|                                  |                                    |                           | "A.D.P."                    |                             |                             |
|                                  |                                    |                           |                             |                             |                             |
| <i>Drawn.</i><br>J. A. KEAR, JR. | <i>B. Wins.</i><br>J. A. KEAR, SR. | <i>Drawn.</i><br>STURGES. | <i>B. Wins.</i><br>STURGES. | <i>B. Wins.</i><br>STURGES. | <i>W. Wins.</i><br>STURGES. |
| 11                               | 11                                 | 6                         | 14                          | 6                           | 6                           |

| 18            | 19            | 20             | 21              | 22            | 23                        |
|---------------|---------------|----------------|-----------------|---------------|---------------------------|
| 24 20         | 11-16         | 27-32          | 18-23           | 24 20         | 31 27                     |
| 15-24         | 27 23         | 31 27          | 22-13 9         | 15-24         | 24- 8-11                  |
| 28 19         | 18-27         | 1- 5           | 6-22            | 28 19         | 14 9                      |
| 11-15         | 13 9          | 27 9           | 25 9            | 14-18         | 12-16                     |
| A-27 24       | 16-23         | 5-14           | 15-18           | 17 14         | A- 9 6                    |
| 7-11          | 9 2           | 2 6            | A-29 25         | 10-17         | 1-10                      |
| 31 27         | 7-11          | 14-18          | 1- 5            | 21 14         | 25 22                     |
| 5- 9          | 24 20         | 25 22          | 31 27           | 11-15         | 18-25                     |
| 25 22         | 20-15-18      | 18-25          | 5-14            | 19 10         | 29 22                     |
| 18-25         | 31 24         | 29 22          | 25 22           | 6-15          | 23-26                     |
| 29 22         | 23-26         | 32-27          | 18-25           | 23-25 22      | 30 23                     |
| 15-18         | 30 23         | 30 25          | 27 9            | 18-25         | 15-19                     |
| 22 15         | 18-27         | 27-23          | 10-14           | 29 22         | 23 18                     |
| 11-18         | A-24 19       | 17 13          | 9 5             | 8-11          | 19-24                     |
|               | 27-31         | 3- 7           | 25-29           | 14 10         | 27 23                     |
| A             | 2 6           | 13 9           | 5 1             | 15-19         | 24-27                     |
| 27 23         | 31-27         | 12 16          | 29-25           | 13 9          | 22 17                     |
| B-18-27       | 6 15          | 9 5            | 1 5             | 11-15         | 27-31                     |
| 31 24         | 11-18         | 8-12           | 25-22           | 22 17         |                           |
| 7-11          | 17 10         | 5 1            | 5 9             | 15-18         | A                         |
| 30 26         | 18-23         | 16-19          | 14-18           | 17 14         | 9 5                       |
| 15-18         | 25 22         | 1 5            | 19 16           | 18-22         | 3- 7                      |
| 19 15         | 27-24         | 23 18          | 11-27           | 9 5           | 25 22                     |
| 10-28         | 19 15         | 5 9            | 32 14           | 22-26         | 18-25                     |
| 17 1          | 24-27         | 18-23          | 12-16           | 31 22         | 29 22                     |
| 11-15         | 22 18         | 22 17          | 14 10           | 2- 6          | 23-26                     |
| <i>Drawn.</i> | 23-26         | 23-26          | 16-19           | 20 16         | 30 23                     |
| "A.D.P."      | 20 16         | 25 22          | 10 6            | 6-15          | 15-19                     |
|               | 12-19         | 26-23          | 8-12            | 16 11         | 23 18                     |
| B             | 10 6          |                |                 | 12-16         | 19-24                     |
| 15-24         | 1-10          |                | A               | 22 17         | 27 23                     |
| 23 19         | 15 6          |                | 31 27           | 23-26         | 24-27                     |
| 24-28         |               |                | B- 1- 5         | 30 23         | B-22 17                   |
| 19 15         | A             |                | 29 25           | 19-26         | 27-31                     |
| 10-19         | 2 6           |                | Same as Var. 21 | 11 7          | 18 14                     |
| 17 1          | 27-31         |                | at 5th move.    | 3-10          | 31-26                     |
| 23-32         | 6 15          |                |                 | 14 7          | 23 18                     |
| 1 6           | 11-18         |                | B               |               | 26-22                     |
| 32-28         | 17 10         |                | 10-14           |               |                           |
| 30 26         | 8-11          |                | 29 25           |               | <i>B. Wins. J. BERTIE</i> |
| 28-24         | 24 19         |                | 11-16           |               | B                         |
| 6 2           | 18-23         |                | 24 20           |               | 32 28                     |
| 8-11          | 25 22         |                | 8-11            |               | 27-31                     |
| 26 22         | 31-27         |                | 9 5             |               | 28 24                     |
| 18-23         | 22 18         |                | 3- 8            |               | 31-26                     |
| 20 16         | 23-26         |                | 28 24           |               | 24 19                     |
| <i>Drawn.</i> | 18 14         |                | 2- 7            |               | 26-17                     |
| "A.D.P."      | 27-23         |                | 19 15           |               | 19 12                     |
|               | 21 17         |                | <i>W. Wins.</i> |               | 17-22                     |
|               | 23-16         |                | "A.D.P."        |               | 18 14                     |
| <i>Drawn.</i> |               | <i>W. Wins</i> |                 |               | 22-26                     |
| STURGES.      | J. ROBERTSON. | ANDERSON.      | <i>Drawn.</i>   | <i>Drawn.</i> | <i>B. Wins. J. BERTIE</i> |
|               | T. M. REDD.   |                | STURGES.        | C. HEFFNER.   | <i>B. Wins. J. BERTIE</i> |
| 6             | 6             | 19             | Game.           | 21            | 22                        |

| 24    | 25           | 26              | 27       | 23        | 29        |
|-------|--------------|-----------------|----------|-----------|-----------|
| 23-26 | 3-7          | 31 27           | 14-17    | 13 9      | 30 26     |
| 30 23 | 31 27        | 6-9             | 21 14    | 6-13      | 15-24     |
| 15-19 | B-1-5        | 13 6            | 10-17    | 24 20     | 26 22     |
| 23 16 | 25 22        | 2-9             | 25 21    | 15-24     | B-13-17   |
| 12-19 | 18-25        | 27 23           | 17-22    | 22 6      | 22 13     |
| 14 9  | 29 22        | 18-27           | 21 17    | 1-10      | 2-6       |
| 8-11  | 5-9          | 32 23           | 9-13     | 28 19     | 32 23     |
| 32 28 | 27 23        | 1-5             | 17 14    | 30-11-15  | 8-11      |
| 19-23 | 15-18        | 24 20           | 22-26    | 29-31 26  | 28 19     |
| 27 24 | 22 15        | 15-24           | 19 15    | 15-24     | 11-15     |
| 23-26 | 11-27        | 28 19           | 26-30    | 26 22     | 19 16     |
| 24 19 | 32 23        | 3-7             | 23 19    | A-14-17   | 12-19     |
| 26-30 | 7-11         | 22 18           | 31-27    | 21 7      | 20 16     |
| 25 21 | 30 26        | 27-9-13         | 19 16    | 3-10      | 15-18     |
| 18-22 | 11-15        | 18 9            | 12-19    | 22 17     | A-16 11   |
| 21 17 | 19 16        | 5-14            | 15 10    | 13-22     | 10-15     |
| 30-26 | 12-19        | 30 26           | 8-12     | 25 18     | 25 22     |
| 9 5   | 23 16        | 11-15           | 10 3     | 8-11      | 18-25     |
| 26-23 | A-15-18      | 19 16           | 19-23    | 29 25     | 29 22     |
| 19 16 | 24 19        | 12-19           | 30 25    | 2-6       | 14-18     |
| 23-19 | 18-22        | 23 16           | 23-26    | 25 22     | 22 17     |
| 16 7  | 16 12        | 8-11            | 25 21    | 6-9       | 18-23     |
| 3-10  | 22-31        | 16 12           | 26-30    | 22 17     | 17 14     |
| 13 9  | 12 3         | 15-18           | 3 8      | 24-28     | 15-18     |
| 10-15 | 31-26        | 12 8            | 27-23    | 17 13     | 14 9      |
| 17 13 | 19 15        | 11-15           | 8 15     | 10-15     | 6-10      |
| 15-18 |              | 8 3             | 23-26    | 13 6      | 9 6       |
| 9 6   | A            | 18-23           | 15 11    | 15-22     | 10-15     |
| 1-10  | 8-11         | 26 19           | A-30-25  | 6 2       | 6 1       |
| 5 1   | 16 7         | 15-24           | 29 22    | 11-15     | 23-27     |
| 10-15 | 2-11         | 20 16           | 26-10    | 2 7       | A         |
|       | 24 19        | 24-27           | 18 14    | 15-18     | 31 26     |
|       | 15-24        | A-16 12         | 10-17    | 7 10      | 19-24     |
|       | 28 19        | 27-31           | 21 14    | 18-23     | 16 11     |
|       | 11-15        | 12 8            | 13-17    | 10 15     | 24-27     |
|       | 19 16        | 31-26           | 11 15    | 22-23     | 11 7      |
|       | 15-19        | 8 4             | 17-22    |           | 27-31     |
|       | 16 12        | 14-17           | 20 16    |           | 7 2       |
|       | W. Wins.     | 21 14           | 12-19    | A         | Drawn.    |
|       | "A.D.P."     | 10-17           | 15 24    | 13-17     | SINCLAIR. |
|       |              | 3 10            |          | 22 13     | B         |
|       | B            | 17-21           | A        | 2-6       | 14-17     |
|       | 18-23        |                 | 26-22    | 32 27     | 21 7      |
|       | 27 9         | A               | 18 15    | 24-31     | 3-10      |
|       | 11-16        | 3 8             | 22-18    | 30 26     | 32 28     |
|       | 9 5          | 14-17           | 14 10    | 31-22     | 8-11      |
|       | 16-23        | 21 14           | 30-26    | 25 2      | 28 19     |
|       | 13 9         | 10-17           | 10 7     | W. Wins.  | 11-15     |
|       | W. Wins.     | Drawn.          | 26-23    | SINCLAIR. | 19 16     |
|       | R. E. BOWEN. | J. A. KEAR, Jr. | 7 3      |           | W. Wins.  |
|       |              |                 | W. Wins. |           | DRUMMOND. |
|       | B            |                 | J. LEES. |           | Drawn.    |
|       | 18-23        |                 | W. Wins. | Drawn,    | SINCLAIR. |
|       | 27 9         |                 | J. LEES. | SINCLAIR. |           |
|       | 11-16        |                 | W. Wins. |           |           |
|       | 9 5          |                 | J. LEES. |           |           |
|       | 16-23        |                 |          |           |           |
|       | 13 9         |                 |          |           |           |
|       | W. Wins.     |                 |          |           |           |
|       | R. E. BOWEN. |                 |          |           |           |
|       | B            |                 |          |           |           |
|       | 18-23        |                 |          |           |           |
|       | 27 9         |                 |          |           |           |
|       | 11-16        |                 |          |           |           |
|       | 9 5          |                 |          |           |           |
|       | 16-23        |                 |          |           |           |
|       | 13 9         |                 |          |           |           |
|       | W. Wins.     |                 |          |           |           |
|       | R. E. BOWEN. |                 |          |           |           |
|       | B            |                 |          |           |           |
|       | 18-23        |                 |          |           |           |
|       | 27 9         |                 |          |           |           |
|       | 11-16        |                 |          |           |           |
|       | 9 5          |                 |          |           |           |
|       | 16-23        |                 |          |           |           |
|       | 13 9         |                 |          |           |           |
|       | W. Wins.     |                 |          |           |           |
|       | R. E. BOWEN. |                 |          |           |           |
|       | B            |                 |          |           |           |
|       | 18-23        |                 |          |           |           |
|       | 27 9         |                 |          |           |           |
|       | 11-16        |                 |          |           |           |
|       | 9 5          |                 |          |           |           |
|       | 16-23        |                 |          |           |           |
|       | 13 9         |                 |          |           |           |
|       | W. Wins.     |                 |          |           |           |
|       | R. E. BOWEN. |                 |          |           |           |
|       | B            |                 |          |           |           |
|       | 18-23        |                 |          |           |           |
|       | 27 9         |                 |          |           |           |
|       | 11-16        |                 |          |           |           |
|       | 9 5          |                 |          |           |           |
|       | 16-23        |                 |          |           |           |
|       | 13 9         |                 |          |           |           |
|       | W. Wins.     |                 |          |           |           |
|       | R. E. BOWEN. |                 |          |           |           |
|       | B            |                 |          |           |           |
|       | 18-23        |                 |          |           |           |
|       | 27 9         |                 |          |           |           |
|       | 11-16        |                 |          |           |           |
|       | 9 5          |                 |          |           |           |
|       | 16-23        |                 |          |           |           |
|       | 13 9         |                 |          |           |           |
|       | W. Wins.     |                 |          |           |           |
|       | R. E. BOWEN. |                 |          |           |           |
|       | B            |                 |          |           |           |
|       | 18-23        |                 |          |           |           |
|       | 27 9         |                 |          |           |           |
|       | 11-16        |                 |          |           |           |
|       | 9 5          |                 |          |           |           |
|       | 16-23        |                 |          |           |           |
|       | 13 9         |                 |          |           |           |
|       | W. Wins.     |                 |          |           |           |
|       | R. E. BOWEN. |                 |          |           |           |
|       | B            |                 |          |           |           |
|       | 18-23        |                 |          |           |           |
|       | 27 9         |                 |          |           |           |
|       | 11-16        |                 |          |           |           |
|       | 9 5          |                 |          |           |           |
|       | 16-23        |                 |          |           |           |
|       | 13 9         |                 |          |           |           |
|       | W. Wins.     |                 |          |           |           |
|       | R. E. BOWEN. |                 |          |           |           |
|       | B            |                 |          |           |           |
|       | 18-23        |                 |          |           |           |
|       | 27 9         |                 |          |           |           |
|       | 11-16        |                 |          |           |           |
|       | 9 5          |                 |          |           |           |
|       | 16-23        |                 |          |           |           |
|       | 13 9         |                 |          |           |           |
|       | W. Wins.     |                 |          |           |           |
|       | R. E. BOWEN. |                 |          |           |           |
|       | B            |                 |          |           |           |
|       | 18-23        |                 |          |           |           |
|       | 27 9         |                 |          |           |           |
|       | 11-16        |                 |          |           |           |
|       | 9 5          |                 |          |           |           |
|       | 16-23        |                 |          |           |           |
|       | 13 9         |                 |          |           |           |
|       | W. Wins.     |                 |          |           |           |
|       | R. E. BOWEN. |                 |          |           |           |
|       | B            |                 |          |           |           |
|       | 18-23        |                 |          |           |           |
|       | 27 9         |                 |          |           |           |
|       | 11-16        |                 |          |           |           |
|       | 9 5          |                 |          |           |           |
|       | 16-23        |                 |          |           |           |
|       | 13 9         |                 |          |           |           |
|       | W. Wins.     |                 |          |           |           |
|       | R. E. BOWEN. |                 |          |           |           |
|       | B            |                 |          |           |           |
|       | 18-23        |                 |          |           |           |
|       | 27 9         |                 |          |           |           |
|       | 11-16        |                 |          |           |           |
|       | 9 5          |                 |          |           |           |
|       | 16-23        |                 |          |           |           |
|       | 13 9         |                 |          |           |           |
|       | W. Wins.     |                 |          |           |           |
|       | R. E. BOWEN. |                 |          |           |           |
|       | B            |                 |          |           |           |
|       | 18-23        |                 |          |           |           |
|       | 27 9         |                 |          |           |           |
|       | 11-16        |                 |          |           |           |
|       | 9 5          |                 |          |           |           |
|       | 16-23        |                 |          |           |           |
|       | 13 9         |                 |          |           |           |
|       | W. Wins.     |                 |          |           |           |
|       | R. E. BOWEN. |                 |          |           |           |
|       | B            |                 |          |           |           |
|       | 18-23        |                 |          |           |           |
|       | 27 9         |                 |          |           |           |
|       | 11-16        |                 |          |           |           |
|       | 9 5          |                 |          |           |           |
|       | 16-23        |                 |          |           |           |
|       | 13 9         |                 |          |           |           |
|       | W. Wins.     |                 |          |           |           |
|       | R. E. BOWEN. |                 |          |           |           |
|       | B            |                 |          |           |           |
|       | 18-23        |                 |          |           |           |
|       | 27 9         |                 |          |           |           |
|       | 11-16        |                 |          |           |           |
|       | 9 5          |                 |          |           |           |
|       | 16-23        |                 |          |           |           |
|       | 13 9         |                 |          |           |           |
|       | W. Wins.     |                 |          |           |           |
|       | R. E. BOWEN. |                 |          |           |           |
|       | B            |                 |          |           |           |
|       | 18-23        |                 |          |           |           |
|       | 27 9         |                 |          |           |           |
|       | 11-16        |                 |          |           |           |
|       | 9 5          |                 |          |           |           |
|       | 16-23        |                 |          |           |           |
|       | 13 9         |                 |          |           |           |
|       | W. Wins.     |                 |          |           |           |
|       | R. E. BOWEN. |                 |          |           |           |
|       | B            |                 |          |           |           |
|       | 18-23        |                 |          |           |           |
|       | 27 9         |                 |          |           |           |
|       | 11-16        |                 |          |           |           |
|       | 9 5          |                 |          |           |           |
|       | 16-23        |                 |          |           |           |
|       | 13 9         |                 |          |           |           |
|       | W. Wins.     |                 |          |           |           |
|       | R. E. BOWEN. |                 |          |           |           |
|       | B            |                 |          |           |           |
|       | 18-23        |                 |          |           |           |
|       | 27 9         |                 |          |           |           |
|       | 11-16        |                 |          |           |           |
|       | 9 5          |                 |          |           |           |
|       | 16-23        |                 |          |           |           |
|       | 13 9         |                 |          |           |           |
|       | W. Wins.     |                 |          |           |           |
|       | R. E. BOWEN. |                 |          |           |           |
|       | B            |                 |          |           |           |
|       | 18-23        |                 |          |           |           |
|       | 27 9         |                 |          |           |           |
|       | 11-16        |                 |          |           |           |
|       | 9 5          |                 |          |           |           |
|       | 16-23        |                 |          |           |           |
|       | 13 9         |                 |          |           |           |
|       | W. Wins.     |                 |          |           |           |
|       | R. E. BOWEN. |                 |          |           |           |
|       | B            |                 |          |           |           |
|       | 18-23        |                 |          |           |           |
|       | 27 9         |                 |          |           |           |
|       | 11-16        |                 |          |           |           |
|       | 9 5          |                 |          |           |           |
|       | 16-23        |                 |          |           |           |
|       | 13 9         |                 |          |           |           |
|       | W. Wins.     |                 |          |           |           |
|       | R. E. BOWEN. |                 |          |           |           |
|       | B            |                 |          |           |           |
|       | 18-23        |                 |          |           |           |
|       | 27 9         |                 |          |           |           |
|       | 11-16        |                 |          |           |           |
|       | 9 5          |                 |          |           |           |
|       | 16-23        |                 |          |           |           |
|       | 13 9         |                 |          |           |           |
|       | W. Wins.     |                 |          |           |           |
|       | R. E. BOWEN. |                 |          |           |           |
|       | B            |                 |          |           |           |
|       | 18-23        |                 |          |           |           |
|       | 27 9         |                 |          |           |           |
|       | 11-16        |                 |          |           |           |
|       | 9 5          |                 |          |           |           |
|       | 16-23        |                 |          |           |           |
|       | 13 9         |                 |          |           |           |
|       | W. Wins.     |                 |          |           |           |
|       | R. E. BOWEN. |                 |          |           |           |
|       | B            |                 |          |           |           |
|       | 18-23        |                 |          |           |           |
|       | 27 9         |                 |          |           |           |
|       | 11-16        |                 |          |           |           |
|       | 9 5          |                 |          |           |           |
|       | 16-23        |                 |          |           |           |
|       | 13 9         |                 |          |           |           |
|       | W. Wins.     |                 |          |           |           |
|       | R. E. BOWEN. |                 |          |           |           |
|       | B            |                 |          |           |           |
|       | 18-23        |                 |          |           |           |
|       | 27 9         |                 |          |           |           |

| 30           | 31       | 32         | 33          | 34        | 35          |
|--------------|----------|------------|-------------|-----------|-------------|
| 14-18        | 18-23    | 32 27      | 9-13        | 11-16     | 11-15       |
| 30 26        | 19 15    | 35 } 6- 9  | 30 26       | 26 23     | 26 23       |
| 18-23        | 11-18    |            | 1- 6        | 16-20     | A-8-11      |
| 26 22        | 22 15    | 19 15      | 26 22       | 30 26     | 17 13       |
| 23-26        | 10-19    | 10-19      | 16-20       | A-7-11    | 1- 5        |
| 32 27        | 24 15    | 17 10      | 23 19       | 19 15     | 30 26       |
| 26-30        | 14-18    | 7-14       | B- 3- 7     | 10-19     | 3- 8        |
| 22 17        | B-31 27  | 24 15      | A-19 16     | 17 10     | 25 22       |
| 13-22        | 7-10     | 12-16      | 7-10        | 6-15      | 18-25       |
| 25 18        | 17 14    | 26 23      | 16 7        | 23 14     | 29 22       |
| 2- 6         | A-10-17  | 33-18-22   | 10-19       | 2- 6      | 15-18       |
| 21 17        | 21 14    | 25 18      | 22 15       | 25 22     | 22 15       |
| 6- 9         | 6-10     | 16-19      | 2-18        | 3- 7      | 11-18       |
| 27 23        | 14 7     | 23 7       | 27 24       | 22 17     | 24 20       |
| 9-13         | 3-19     | 14-32      | 20-27       | 11-16     | 14-17       |
| 18 14        | 27 24    | 15 10      | 31 15       | 17 13     | 23 14       |
| 13-22        | 2- 7     | 2-11       | 6- 9        | 7-11      | 6- 9        |
| 14 7         | 24 15    | 21 17      | 15 10       | 29 25     | 13 6        |
| 3-10         | 12-16    | 11-16      | 18-22       | 1- 5      | 2-18        |
| 23 18        | 28 24    | 17 13      | 25 18       | 25 22     | 21 14       |
| 30-25        | 16-19    | 9-14       | 14-23       | A         | 10-17       |
| 18 15        | 24 20    | 13 9       | A           | 10-15     | A           |
| 11-18        | 7-10     | 16-20      | 31 26       | 19 10     | 7-11        |
| 31 26        | 15 6     | 9 6        | 7-10        | 6-15      | 30 26       |
| 22-31        | 1-10     | 32-27      | 26 23       | 17 10     | 6- 9        |
| 29 6         | 25 22    | 31 24      | 20-21       | 7-14      | 17 13       |
| 8-11         | 18-25    | 20-27      | 27 20       | 23 19     | 2- 6        |
| 6 2          | 29 22    | 6 2        | 18-27       | 2- 6      | 25 22       |
| 31-27        | 8-11     | 27-31      | 28 24       | 19 10     | 18-25       |
| 19 16        | A        | 29 25      | 11-18       | 6-15      | 29 22       |
| 12-19        | 10-19    | 14-18      | 22 15       | 24 19     | 3- 7        |
| 2 7          | 14 10    | 25 22      | 27-31       | 15-21     | 22 17       |
| 11-15        | 6-15     | 18-25      | B. Wins.    | 28 19     | 1- 5        |
| 7 11         | 25 22    | 30 21      | R. D. YATES | B-3- 7    | 26 22       |
| 15-18        | W. Wins. | 31-27      | B           | 19 15     | 14-18       |
| 11 15        | DRUMMOND | 2 7        | 6- 9        | 1- 6      | 23 14       |
| 19-24        | B        | 27-23      | 15 10       | 26 22     | 9-25        |
| 15 22        | 25 22    | 28 24      | 18-23       | 6- 9      | 17 14       |
| 27-23        | 18-25    | 23-18      | 27 18       | 22-17     | 10-17       |
| 20 16        | 29 22    | 21 17      | 14-23       | W. Wins.  | 19 3        |
|              | 7-10     | 8-12       | 19 16       | J. TONAR. | 17-22       |
|              | 31 27    | 24 20      | 2- 7        | B         | 3 7         |
|              | 10-19    | 18-22      | 10 6        | 1- 6      | 11-16       |
|              | 27 18    | 17 13      | 8-12        | 26 22     | 24 20       |
|              | 8-11     | 22-18      | 6 1         | 3- 7      | 16-19       |
|              | 17 14    |            | 12-19       | 22 15     | 27 24       |
|              | 3- 7     |            | 1 5         | 7-11      | 19-23       |
|              | B. Wins. |            | Drawn.      | 31 26     | W. Wins.    |
|              | DRUMMOND |            | BROUGHTON   | W. Wins.  | R. D. YATES |
|              | Drawn.   |            | Drawn.      | J. TONAR. | Drawn.      |
| Drawn.       | DRUMMOND | Drawn.     | BOWEN.      | W. Wins.  | NORTHROP.   |
| R. D. YATES. |          | BROUGHTON. |             | SPAYTH.   |             |
| 23           | Game.    | Game.      | 32          | 32        | 32          |

| 33                   | 37       | 38        | 39                  | 40              | 41        |
|----------------------|----------|-----------|---------------------|-----------------|-----------|
| 6-9                  | 15-18    | 26 23     | 31 27               | 12-16           | 15-18     |
| <del>39</del> -17 13 | 22 15    | 1-5       | <del>41</del> -2-6  | 32 27           | 17 13     |
| <del>2-6</del>       | 11-18    | 32 27     | 17 13               | 3-7             | 18-23     |
| <del>38</del> -25 22 | 29 25    | A-14-18   | 1-5                 | 26 23           | 13 6      |
| <del>37</del> -14-18 | 7-11     | 23 14     | 25 22               | 7-11            | 2-9       |
| 29 25                | 19 15    | 9-18      | 14-17               | 23 14           | 27 13     |
| 11-16                | 10-19    | 21 17     | 21 14               | 11-18           | 14-23     |
| 26 23                | 24 15    | 11-16     | 9-25                | 28 24           | 25 22     |
| 18-27                | 12-16    | 27 23     | 29 22               | 18-22           | 11-15     |
| 32 23                | A-32 27  | 18-27     | 15-18               | 24 20           | 24 20     |
| 10-14                | 3-7      | 17 14     | 22 15               | 16-19           | 15-24     |
| 19 10                | 26 23    | 16-23     | 11-18               | 20 16           | 23 19     |
| 6-15                 | 16-19    | 31 26     | <del>X</del> -19 15 | 22-26           | 8-11      |
| 13 6                 | 23 16    | 10-17     | 10-19               |                 | 22 18     |
| 1-10                 | 11-20    | 26 1      | 24 15               |                 | 10-15     |
| 22 17                | 30 26    | 27-32     | 7-10                |                 | 19 10     |
| 16-20                | 7-11     | 1 6       | 27 24               |                 | 7-14      |
| 31 27                | 26 23    | 8-11      | 10-19               |                 | 26 19     |
| 12-16                | 11-16    |           | 24 15               |                 | 14-23     |
| 17 13                | 31 26    | A         | 40-3-7              |                 | 29 25     |
| 8-12                 | 8-12     | 15-18     | 32 27               |                 | 3-7       |
| 13 9                 | 15 11    | 24 20     | 5-9                 |                 | 25 22     |
| 16-19                | 16-19    | 14-17     | 28 24               |                 | 7-10      |
| 23 16                | 23 16    | 21 14     | 9-14                |                 | 22 17     |
| 12-19                | 12-19    | 10-17     | 24 20               |                 | 9-14      |
| 9 6                  | 26 22    | 23 14     | 7-10                |                 | 17 13     |
| 14-18                | 18-23    | 9-18      | 13 9                |                 | 1-6       |
| 6 2                  | 27 18    | 25 22     | 10-19               |                 | 30 25     |
| 7-11                 | 14-23    | 18-25     | 9 2                 |                 | 23-26     |
| 30 26                | 21 17    | 30 14     | 8-11                |                 | 25 22     |
| 19-23                | 23-26    | 6-10      | A-26 23             |                 | 26-31     |
| 26 19                | 25 21    | 14 9      | 19-26               |                 | 22 17     |
| 18-23                | 26-30    | 5-14      | 30 23               |                 | 14-18     |
| 27 18                |          | 27 24     | 18-22               |                 | 17 14     |
| 15-29                | A        | 11-15     | 2 6                 |                 | 10-17     |
| 19 15                | 31 27    | 13 9      |                     |                 | 21 14     |
| 20-27                | 3-7      | 14-18     | A                   |                 | 18-23     |
| 15 6                 | 26 23    | 9 5       | 30 25               |                 | 14 9      |
|                      | 16-19    | 18-23     | 14-17               |                 | 6-10      |
|                      | 23 16    | 5 1       | 2 6                 |                 | 9 6       |
|                      | 11-20    | 23-27     | 11-15               |                 | 31-27     |
|                      | 21 17    | 1 6       | 25 21               |                 | 6 2       |
|                      | 14-21    | 27-32     | 18-22               |                 | 10-14     |
|                      | 27 24    | W. Wins.  | 21 14               |                 | 32 28     |
|                      | 20-27    | ANDERSON. | 22-31               |                 | 14-17     |
|                      | 32 5     |           |                     |                 | 2 7       |
|                      | 6-9      |           |                     |                 | 27-24     |
|                      | Drawn.   |           | B. Wins.            |                 |           |
|                      | STURGES. |           | C. F. BARKER        |                 |           |
|                      |          |           | J. P. REED.         |                 |           |
| Drawn.               | Drawn.   | Drawn.    | Drawn.              | Drawn.          | Drawn.    |
| STURGES.             | STURGES. | STURGES.  | J. YATES.           | A. JORDAN       | C. HEFTER |
|                      |          |           |                     | J. A. KEAR, SR. |           |
| Game.                | 36       | 36        | 36                  | 39              | 39        |

~~30-25~~  
 W. Wins.



| 42         | 43    | 44         | 45          | 46        | 47           |
|------------|-------|------------|-------------|-----------|--------------|
| 10-14      | 3- 7  | 14-18      | 30 26       | 14-18     | 7-10         |
| 19 10      | 29 25 | 32 27      | 11-15       | 22 15     | 27 18        |
| 14-23      | 14-17 | 9-14       | 26 23       | 11-18     | 10-19        |
| 26 19      | 21 14 | 30 26      | 15-24       | 21 17     | 17 13        |
| 7-14       | 10-17 | 5- 9       | 28 19       | 18-23     | 8-11         |
| 52 } 24 20 | 25 22 | 26 22      | 8-11        | 19 15     | 25 22        |
| 48 } 24 20 | 17-26 | 2- 6       | 22 18       | 2- 7      | 6-10         |
| 46- 6-10   | 31 22 | 22 15      | 9-13        | 31 27     | 13 6         |
| 45-22 17   | 7-10  | 11-18      | 18 9        | 47- 6-10  | 10-15        |
| 44- 9-13   | 23 18 | 27 23      | 5-14        | 27 18     | 20 16        |
| 30 26      | 1- 5  | 18-27      | 25 22       | 10-19     | 11-20        |
| 13-22      | 22 17 | 31 24      | 2- 7        | 17 14     | 18 11        |
| 25 9       | 5- 9  | 8-11       | 22 18       | 8-11      | 1-10         |
| 5-14       | 23 24 | 19 16      | 1- 5        | A-25 22   | 11 7         |
| 26 23      | 9-13  | 12-19      | 18 9        | 1- 6      | 10-15        |
| 43-11-15   | 18 14 | 24 8       | 5-14        | 29 25     | 7 2          |
| 29 25      | 13-22 | 3-12       | 29 25       | 9-13      | 19-23        |
| 15-24      | 14 7  | 28 24      | 11-15       | 32 27     | 2 6          |
| 28 19      | 22-26 | A-14-18    | 25 22       | 6-10      | 3- 7         |
| 8-11       | 7 3   | 17 14      | 15-24       | 27 24     | 29 25        |
| 25 22      | 26-31 | 10-17      | 22 18       | 10-26     | A-15-19      |
| 11-15      | 32-28 | 21 5       | 14-17       | 30 16     | 6 2          |
| 32 28      | 31 26 | 18-23      | 21 14       | 12-19     | 7-11         |
| 15-24      | 19-16 | 24 19      | 10-17       | 24 8      | 30 26        |
| 28 19      | 12 19 | 6- 10      | 32 28       | 3-12      | 23-30        |
| 3- 8       | 3-12  | 25 22      | 24-27       | 18 15     | 2 7          |
| 31 26      | 11 15 | 23-26      | 31 24       | 13-17     | 30-21        |
| 8-11       |       | 22 18      | 17-22       |           | 7 23         |
| A-19 16    |       | 26-31      | 23 19       | A         | 5- 9         |
| 12-19      |       | 18 15      | 22-26       | 30 26     | 32 27        |
| 23 7       |       | 31-27      | 18 14       | 7-10      | 9-13         |
| 2-11       |       |            | 26-31       | 14 7      | 23 26        |
| 26 23      |       | A          | 14 9        | 3-10      |              |
| 10-15      |       | 1- 5       | 31-26       | 32 27     | A            |
| A          |       | 24 19      | 9 6         | 10-14     | 12-16        |
| 22 18      |       | 14-18      | 7-10        | 27 23     | 25 21        |
| 1- 5       |       | 25 22      | 6 2         | 11-16     | 15-19        |
| 18 9       |       | 18-25      | 10-14       | 20 11     | 22 18        |
| 5-14       |       | 29 22      | 2 7         | 1- 6      | 23-26        |
| 19 16      |       | 9-13       | 3-10        | 23 16     | 30 23        |
| 12-19      |       | 20 16      | 19 16       | 14-30     | 19-26        |
| 23 7       |       | 6- 9       | 12-19       | B. Wins.  | 18 15        |
| 2-11       |       | 16 11      | 24 6        | DRUMMOND. | 7-10         |
| 26 22      |       | 12-16      |             |           | 15 11        |
| 10-15      |       | 19 12      |             |           | 10-15        |
| Drawn.     |       | 10-15      |             |           | 6 10         |
| J. LEES.   |       | 11 7       |             |           | W. Wins.     |
|            |       | W. Wins.   | Drawn.      |           | H.S. ROGERS. |
|            |       | McCULLOCH. | J. L. RICH- |           |              |
|            |       |            | MOND        |           |              |
|            |       |            | J. A. KEAR, | Drawn.    | W. Wins.     |
|            |       |            | Sr.         | DRUMMOND. | H.S. ROGERS. |
|            |       | Drawn.     |             |           |              |
|            |       | PRICE.     |             |           |              |
| Game.      | 42    | 42         | 42          | 42        | 46           |

| 43       | 49            | 50             | 51             | 52          | 53       |
|----------|---------------|----------------|----------------|-------------|----------|
| 19 15    | 25 22         | 9-13           | 26 23          | 22 17       | 17 14    |
| 11-18    | 50-16-19      | 24 20          | 18-27          | 14-18       | 2- 7     |
| 22 15    | 31 26         | 16-19          | 32 16          | 53-24 20    | B- 31 27 |
| 12-16    | 14-18         | 31 26          | 8-11           | 11-15       | 11-15    |
| 49-24 20 | 29 25         | 5- 9           | 16 7           | 19 10       | 19 10    |
| 16-19    | A- 9-13       | 29 25          | 3-19           | 6-15        | 6-15     |
| 20 16    | 32 27         | 14-18          | 30 26          | 30 26       | A-30 26  |
| 2- 7     | 3- 7          | 51-32 27       | 9-14           | 8-11        | 12-16    |
| 25 22    | 24 20         | 9-14           | 20 16          | 25 22       | 24 20    |
| 9-13     | 7-11          | 20 16          | 6-10           | 18-25       | 8-11     |
| 30 26    | 26 23         | 2- 7           | 16 11          | 29 22       | 26 22    |
| 6-10     |               | 27 24          | 10-15          | 3- 7        | 16-19    |
| 15 6     | A             | 18-23          | 11 8           | 28 24       | 21 17    |
| 1-10     | 9-14          | 22 18          | A-1- 6         | 7-10        | 9-13     |
| 32 27    | 24 20         | 6- 9           | 8 3            | 17 13       | 27 24    |
| A-14-17  | 2- 7          | 25 22          | 6-10           | 9-14        | 1- 6     |
| 21 14    | 22 17         | 8-11           | 3 8            | 26 23       | 32 27    |
| 10-17    | <i>Drawn.</i> | 15 8           | 2- 7           | 5- 9        | 6- 9     |
| 16 12    | STURGES.      | 3-12           | 8 12           | 13 6        | 27 23    |
| 8-11     |               | 24 15          | 14-18          | 2- 9        | 18-27    |
| 27 24    |               | 12-19          |                | 31 27       |          |
| 11-15    |               | 15 10          | A              | 1- 6        | A        |
| 31 27    |               | 7-11           | 14-18          | 32 28       | 24 20    |
| 17-21    |               | 10 7           | 8 3            | 12-16       | 8-11     |
| 27 23    |               | 23-27          | 18-23          | 22 18       | 30 26    |
| 21-25    |               | 7 3            | 3 8            | 15-22       | 1- 6     |
| 23 16    |               | 14-23          | 23-30          | 24 19       | 23 24    |
| 25-30    |               | 3 8            | 8 11           | 22-26       | 12-16    |
| 26 23    |               | 11-15          | 2- 6           | 19 12       | 26 23    |
| 3- 8     |               | 28 24          | 11 18          | 26-31       | 6-10     |
| 12 3     |               | 19-23          | 6-10           | 20 16       | 21 17    |
| 30-25    |               | 26 10          | 18 15          | 11-20       | 16-19    |
| 3 19     |               |                | 19-23          | 12 8        | B. Wins. |
| 25-11    |               |                | B. Wins.       | 31-24       | J. ASH.  |
|          |               |                | WILKIN.        | 28 19       |          |
| A        |               |                |                | 9-13        | B        |
| 10-15    |               |                |                | 8 3         | 32 27    |
| 16 11    |               |                |                | 20-24       | 11-16    |
| 7-16     |               |                |                | 3 7         | 19 15    |
| 22 17    |               |                |                | 14-18       | 16-20    |
| 13-22    |               |                |                |             | 21 17    |
| 26 10    |               |                |                |             | 7-11     |
| 8-11     |               |                |                |             | B. Wins. |
| 10 6     |               |                |                |             | FEILDER. |
| W. Wins. |               |                |                |             |          |
| HUTZLER. |               |                |                |             |          |
|          |               |                |                |             |          |
| Drawn.   | Drawn.        | Drawn.         | B. Wins.       | Drawn.      | B. Wins. |
| J. LEES. | STURGES.      | J. D. JANVIER. | W. R. BETHELL. | R. MARTINS. | J. ASH.  |
| 42       | 48            | 49             | 50             | 42          | 52       |

| 54           | 55         | 56        | 57        | 58       | 59             |
|--------------|------------|-----------|-----------|----------|----------------|
| 9-13         | 11-16      | 6-10      | 31 27     | 26 23    | 31 26          |
| 26 23        | 18 11      | 13 6      | 3- 8      | 10-14    | A-1- 6         |
| W. Wins.     | 16-20      | 5- 9      | 18 15     | 30 26    | 22 17          |
| See          | 24 19      | 6 2       | 11-18     | 6-10     | 11-15          |
| "Will o' the | 7-16       | 10-15     | 22 15     | 24 19    | 18 11          |
| Wisp,"       | 22 18      | A-2 6     | 9-13      | 15-24    | 14-18          |
| thus :—      | 4- 8       | 1-10      | 28 24     | 27 20    | 23 7           |
| 11-15        | 25 22      | 28 24     | A-6-10    | 12-16    | 16-30          |
| 23 19        | 8-11       | 9-13      | 15 6      | 28 24    | 7 2            |
| 9-13         | 29 25      | 18 9      | 1-10      | 4- 8     | 9-13           |
| 26 23        | 10-14      | 10-14     | 25 22     | 22 17    | 2 9            |
| 8-11         | 57-19 15   | 9 6       | 2- 7      | 8-12     | 13-22          |
| 23 18        | 3- 8       | 14-18     | 22 18     | 32 28    | 25 18          |
| 4- 8         | B-31 27    | 23 14     | 8-11      | 10-15    |                |
| 27 23        | 2- 7       | 16-19     | 18 9      | 17 10    | A              |
|              | 22 17      | 6 2       | 5-14      | 7-14     | 3- 8           |
|              | 7-10       | 19-23     | 23 18     | A-26 22  | 19 15          |
|              | A-17 13    | 2 7       | 14-23     | 2- 6     | 10-19          |
|              | 10-19      |           | 27 18     | 24 19    | 22 17          |
|              | 26 22      | A         | 20-27     | 15-24    | 19-24          |
|              | 19-26      | 28 24     | 32 23     | 28 19    | 17 10          |
|              | 30 23      | 1- 6      | 16-20     | 6-10     | 21-28          |
|              | 56-11-15   | 2 7       | 19 16     | 59-31 27 | 10 7           |
|              | 18 4       | 16-19     | 12-19     | 9-13     | 28-32          |
|              | 14-17      | 7 16      | 23 16     | 18 9     | 7 3            |
|              | 21 14      | 19-26     | 20-24     | 5-14     | 32-27          |
|              | 9-18       | 18 4      | 16 12     | 27 24    | 3 7            |
|              | 23 14      | 12-28     | 24-27     | 1- 5     | 27-31          |
|              | 6- 9       | 22 17     | 12 8      | 22 17    | 18 15          |
|              | A          | 6-10      | 27-31     | 13-22    | 11-27          |
|              | 25 22      | 17 13     | 26 22     | 25 9     | 20 4           |
|              | 10-19      | 26-31     | 31-27     | 5-14     | 31-22          |
|              | 17 10      | 13 6      | 8 3       | 29 25    | 25 18          |
|              | 6-15       | 31-24     |           | 14-18    | 9-14           |
|              | 21 17      | 4 8       |           | 23 7     | Drawn.         |
|              | 9-13       | 14-18     | A         | 3-10     | J. ROBERT-SON. |
|              | B. Wins.   | 8 11      | 6- 9      | 21 17    |                |
|              | "A. D. P." | 24-19     | 26 22     | 16-23    |                |
|              | B          | 11 7      | 14-18     | 17 13    |                |
|              | 22 17      | W. Wins.  | 23 14     |          |                |
|              | 20-24      | Author    | 9-18      | A        |                |
|              | 17 10      | unknown.  | 15 11     | 21 19    |                |
|              | 16-20      |           | 8-15      | 15-24    |                |
|              | 28 19      |           | 19 10     | 28 19    |                |
|              | 9-14       |           | W. Wins.  | 11-15    |                |
|              | 18 9       |           | O.F. REED | 18 11    |                |
|              | 11-27      |           |           | 14-17    |                |
|              | B. Wins.   |           |           | B. Wins. |                |
|              | STURGES.   |           |           | W. HAY.  |                |
| W. Wins.     | Drawn.     | W. Wins.  | Drawn.    | Drawn.   | Drawn          |
| PAYNE.       | ANDERSON.  | A. ASHER. | J. SWAN.  | W. HAY.  | ANDERSON       |
|              |            |           |           |          | WYLLIE.        |
| Game.        | Game.      | 55        | 55        | Game.    | 58             |

| GAME.    | 1        | 2          | 3         | 4        | 5               |
|----------|----------|------------|-----------|----------|-----------------|
| 11-15    | 16-20    | 26 22      | 17-22     | 27 24    | 24 20           |
| 23 19    | 24 19    | 17-26      | 15 8      | 16-20    | 7-10            |
| 9-14     | 11-16    | 31 22      | 4-11      | 24 19    | 32 27           |
| 27 23    | 27 23    | 2- 6       | 26 17     | A-20-24  | 3- 7            |
| 8-11     | 20-24    | 24 20      | 13-22     | 18 14    | 6-28 24         |
| 22 18    | 23 18    | 6- 9       | 7) 32 27  | 7-10     | 1- 5            |
| 15-22    | 16-23    | 32 27      | 5) 32 27  | 15 6     | 24 19           |
| 25 9     | 23 19    | 9-14       | 7-10      | 2-18     | 11-16           |
| 5-14     | 7-11     | 18 9       | 23 19     | 19 15    | 20 11           |
| 29 25    | 19 15    | 11-25      | 11-16     | 24-27    | 7-16            |
| 16- 6- 9 | 11-16    | 30 21      | 19 15     | 31 24    | 27 24           |
| 25 22    | 14 10    | 8-11       | 10-19     | 18-23    | A-22-26         |
| 9-13     | 16-20    | A-23 18    | 24 15     | 24 19    | 31 22           |
| 9-22 18  | 10 7     | 7-10       | 3- 7      |          | 16-20           |
| 14-17    | 2-11     | 18 14      | 4-18 14   |          | 22 17           |
| 21 14    | 15 8     | 10-17      | 7-10      | A        | 20-27           |
| 10-17    | 23-27    | 21 14      | 14 7      | 1- 6     | 18 14           |
| 8-19 15  | 31 24    | 3- 7       | 2-18      | 28 24    | 2- 7            |
| 3- 4- 8  | 20-27    | 28 24      | 28 24     | 20-27    | 23 18           |
| 2-32 27  | 8 3      | 13-17      | 16-20     | 31 24    | 27-32           |
| 17-22    | 27-32    | 24 19      | 24 19     | 6- 9     | 18 15           |
| 26 17    | 3 7      | 17-22      | 1- 5      | 24 20    | 12-16           |
| 13-22    | 32-27    | 27 23      | A-19 15   | 9-13     |                 |
| 15 10    | 7 10     | 22-25      |           | 20 16    |                 |
| 7-14     | 12-16    | 23 18      |           | 13-17    | A               |
| 18 9     |          | 25-30      | A         | 15 11    | 16-20           |
| 11-16    |          | 19 15      | 30 26     | 17-21    | 30 26           |
| 23 18    |          | 1- 5       | 22-25     | 18 14    | 20-27           |
| 8-11     |          | 15 8       | 26 22     | 22-25    | 26 17           |
| 9 5      |          | 7-10       | 18-23     | 14 9     | 27-32           |
| 3- 7     |          | 14 7       | 27 18     | Drawn.   | 18 14           |
| 18 14    |          |            | 25-30     | J. LEES. | 2- 7            |
| 1- 2- 6  |          |            | 22 17     |          | 23 18           |
| 27 23    |          | A          | 30-25     |          | 32-28           |
| 6-10     |          | 27 24      | 17 13     |          | 18 15           |
| 14 9     |          | 11-15      | 25-22     |          | 28-24           |
|          |          | 23 19      | 18 14     |          | Drawn.          |
|          |          | 15-18      | 20-24     |          | J. L. RICHMOND. |
|          |          | 9 6        | 14 10     |          |                 |
|          |          | 1-10       | 22-18     |          |                 |
|          |          | 19 16      | 10 7      |          |                 |
|          |          | 12-19      | 24-28     |          |                 |
|          |          | 24 6       | 7 3       |          |                 |
|          |          | 7-11       | 23-32     |          |                 |
|          |          | 6 2        | 3 7       |          |                 |
|          |          | 18-23      | 32-23     |          |                 |
|          |          | Drawn.     | B. Wins.  |          |                 |
|          |          | J. McLEAN. | F. DUNNE. |          |                 |
|          |          |            |           |          |                 |
| Drawn.   | Drawn.   | Drawn.     | Drawn.    | Drawn.   | Drawn.          |
| STURGES. | STURGES. | DRUMMOND   | F. DUNNE. | J. LEES. | J. L. RICHMOND. |
|          | Game.    | Game.      | Game.     | 3        | 3               |

| 6        | 7        | 8          | 9         | 10         | 11        |
|----------|----------|------------|-----------|------------|-----------|
| 27 24    | 24 19    | 18 14      | 24 20     | 27 24      | 17-22     |
| 1-5      | 7-10     | 17-22      | 11-15     | 7-11       | 26 17     |
| 24 19    | B-32 27  | 26 17      | 32 27     | A-23 19    | 13-22     |
| 5-9      | 11-16    | 13-22      | 15-24     | 17-21      | 15 11     |
| 31 27    | A-27 24  | 23 18      | 28 19     | 26 22      | 8-15      |
| 10-14    | 22-26    | 2-6        | 15) 4-8   | 2-7        | 18 11     |
| A-19 15  | 31 22    | 31 27      | 14) 22 18 | 20 16      | 7-16      |
| 11-16    | 16-20    | 3-8        | 12-14-17  | 11-27      | 20 11     |
| 20 11    |          | 24 20      | 21 14     | 31 24      | 12-16     |
| 7-16     |          | 7-10       | 10-17     | 7-11       | 27 24     |
| 27 24    | A        | 14 7       | 19 15     | 15 10      | 16-20     |
| 16-20    | 28 24    | 11-16      | 11-1-6    | 6-15       | 23 18     |
| 24 19    | 16-20    | 20 11      | 10-23 19  | 19 10      | 20-27     |
| 22-26    | 18 15    | 8-31       | 7-11      | 12-16      | 31 24     |
| 15 10    | 3-7      | 32 27      | 26 22     | 24 20      | 1-6       |
| 26-31    | 15 6     | 31-24      | 17-26     | 16-19      | 18 14     |
| 10 6     | 1-10     | 28 19      | 31 22     | 10 6       | 6-10      |
| 31-27    | 23 18    | 6-10       | 2-7       | 19-23      | 14 7      |
| 6 1      | 7-11     | 7 2        | 30 25     | 6 2        | 3-10      |
| 9-13     | 27 23    | 1-5        | 7-10      | 8-12       |           |
| 18 9     | 20-27    | 2 7        | 25 21     | 2 6        |           |
| 27-18    | 31 24    | 10-14      | 12-16     | 12-16      |           |
| 1 5      | 2-6      | 18 9       | 19 12     | 18 14      |           |
| 18 14    | B. Wins. | 5-14       | 10-19     | 23-26      |           |
|          | DRUMMOND | 7 10       | 18 14     | 30 23      |           |
|          |          | 14-17      | 11-15     | 16-19      |           |
| A        |          | 10 15      | 14 10     |            |           |
| 27 24    | B        | 17-21      | 6-9       | A          |           |
| 7-10     | 28 24    | 15 11      | 10 7      | 26 22      |           |
| B. Wins. | 2-6      | 22-25      | 3-10      | 17-26      |           |
| DRUMMOND | 24 20    | 19 15      | 12 3      | 31 22      |           |
|          | 22-25    | 25-29      | 10-14     | 2-7        |           |
|          | 30 21    | 15 10      |           | 30 25      |           |
|          | 10-15    | 29-25      |           | 7-10       |           |
|          | B. Wins. | 10 7       |           | 23 19      |           |
|          | DRUMMOND | 25-22      |           | 12-16      |           |
|          |          | 7 3        |           | 19 12      |           |
|          |          | 22-18      |           | 10-28      |           |
|          |          | 3 7        |           | 18 14      |           |
|          |          | 18-23      |           | 28-32      |           |
|          |          | 11 15      |           | 14 9       |           |
|          |          | 4-8        |           | 6-10       |           |
|          |          | 7 10       |           | B. Wins.   |           |
|          |          | 23-27      |           | J. LEES.   |           |
|          |          | 10 7       |           |            |           |
|          |          | 27-24      |           |            |           |
|          |          | 7 10       |           |            |           |
|          |          | 24-20      |           |            |           |
|          |          | 15 11      |           |            |           |
| B. Wins. | B. Wins. | Drawn.     | Drawn.    | B. Wins.   | Drawn.    |
| DRUMMOND | DRUMMOND | H. LINDSAY | ANDERSON. | R. STEWART | F. DUNNE. |
|          |          |            |           |            | ANDERSON  |
| 5        | 3        | Game.      | Game.     | 9          | 9         |

18-14

| 12        | 13          | 14          | 15           | 16          | 17       |
|-----------|-------------|-------------|--------------|-------------|----------|
| 1- 5      | 8-11        | 7-11        | 2- 6         | 11-15       | 3- 8     |
| 18 9      | 22 18       | 22 18       | 22 18        | 25 22       | 31 26    |
| 5-14      | 13-22       | 1- 5        | 14-17        | 7-11        | 8-12     |
| 26 22     | 18 9        | 18 9        | 21 14        | 22 18       | 32 27    |
| 13-14-17  | 11-15       | 5-14        | 10-17        | 15-22       | 11-15    |
| 21 14     | 21 14       | 19 16       | 19 16        | 26 17       | 20 16    |
| 10-26     | 15-24       | 12-19       | 12-19        | 11-15       | 12-19    |
| 31 22     | 20 16       | 23 7        | 23 16        | 24 20       | 23 16    |
| 8-11      | 12-26       | 2-11        | 4- 8         | 15-24       | 15-19    |
| 30 25     | 27 20       | 27 23       | 18 15        | 28 19       | A-16 11  |
| A-11-16   | 10-17       | 4- 8        | 7-10         | 4- 8        | 10-15    |
| 20 11     | 31 13       | 26 22       | 16 11        | 20 26       | 17 10    |
| 7-16      | 7-10        | 10-15       | 10-19        | 8-11        | 19-23    |
| 19 15     | 9 6         | 20 16       | 11 4         | 19 16       |          |
| 16-19     | 2- 9        | 11-20       | 19-24        | 12-19       |          |
| 23 16     | 13 6        | 30 26       | 20 16        | 23 7        | A        |
| 12-19     |             | A-15-19     | 24-28        | 2-11        | 17 13    |
| 15 11     |             | 23 16       | 16 12        | 26 23       | 14-18    |
| 3- 7      |             | 14-17       | 17-22        | 17- 6- 9    | 16 11    |
| 11 8      |             | 21 14       | 26 17        | 17 13       | 10-15    |
| 7-11      |             | 8-11        | 13-22        | 3- 7        | 11 7     |
| 8 3       |             |             | 4 8          | 13 6        | 6- 9     |
| 11-16     |             |             | 28-32        | 14-18       | 13 6     |
| 3 8       |             | A           | 27 23        | 23 14       | 1-10     |
| 16-20     |             | 14-18       | 32-28        | 10-17       | 7 2      |
| 25 21     |             | 23 14       | 23 18        | 21 14       | 19-23    |
| 19-24     |             | 15-19       | 6-10         | 1-17        | 26 19    |
| 27 23     |             | 14 10       | 8 11         | 31 26       | 15-31    |
| 24-27     |             | 19-24       | 1- 5         | 7-10        | 2 6      |
| 23 19     |             | 22 17       | 11 16        | 26 23       | 10-15    |
| 27 31     |             | 13-22       | 10-14        | 17-21       | 6 10     |
|           |             | 26 17       | 18 9         | 23 19       | 18-23    |
| A         |             | 24-27       | 5-14         | 10-14       | 10 26    |
| 7-10      |             | 31 24       | 16 19        | 32 27       | 31-22    |
| 23 18     |             | 20-27       | 14-17        | 21-25       | B. Wins. |
| 3- 7      |             | 17 14       | 19 23        | 27 24       | DRUMMOND |
| 18 15     |             | 27-31       | 17-21        | 25-30       |          |
| 11-18     |             | 21 17       |              | 19 16       |          |
| 22 6      |             | 31-26       |              | 11-15       |          |
| 2- 9      |             | 10 7        |              | 16 11       |          |
| 25 22     |             | 3-10        |              | 30-26       |          |
| 7-10      |             | 14 7        |              | 11 7        |          |
| 22 18     |             | 8-12        |              | 26-23       |          |
| 10-14     |             | Drawn.      |              | 7 2         |          |
| 27 23     |             | R. D. YATES |              | 23-18       |          |
| 14-17     |             | R. MARTINS. |              | 2 6         |          |
| Drawn.    |             |             |              | 15-19       |          |
| ANDERSON. |             |             |              |             |          |
| Drawn.    | W. Wins.    | Drawn.      | Drawn.       | Drawn.      | Drawn.   |
| C. F.     | J. WYLLIE.  | ANDERSON.   | J. ROBERTSON | J. WYLLIE   | DRUMMOND |
| BARKER.   | A. ANDERSON |             |              | R. D. YATES |          |
| 9         | 12          | 9           | 9            | Game.       | 16       |

| GAME.    | 1        | 2             | 3              | 4             | 5            |
|----------|----------|---------------|----------------|---------------|--------------|
| 10-14    | 13 9     | 1- 6          | 24 20          | 23 18         | 17-21        |
| 9-22     | 7-10     | 19 15         | 6-10           | 5-11-15       | 27 23        |
| 17-10    | 9 5      | 10-19         | 27 24          | 18 11         | 11-15        |
| 7 13     | 17-22    | 24 15         | 1- 6           | 8-15          | 18 11        |
| 3- 7     | 26 17    | A- 6- 9       | 32 27          | 27 23         | A- 8-15      |
| 8-25     | 14-21    | 13 6          | 14-17          | 4- 8          | 23 18        |
| 14-17    | 31 26    | 2- 9          | 4-24 19        | 24 19         | 15-19        |
| 21 14    | 2- 6     | 32 27         | 11-16          | 15-24         | 24 15        |
| 9-25     | 26 22    | 9-13          | 20 11          | 23 19         | 10-19        |
| 29 22    | 6- 9     |               | 8-24           | 8-11          | 31 27        |
| 6-10-14  | 24 20    |               | 28 19          | 22 18         | 4- 8         |
| 3-22     | 11-16    | A             | 4- 8           | 10-14         | 27 24        |
| 14-17    | 20 11    | 12-16         | 19 16          | 18 9          | 7-10         |
| 24 19    | 8-21     | 15 10         | 12-19          | 5-14          | 24 15        |
| 6-10     | 28 19    | 6-22          | 23 16          | 19 16         | 10-19        |
| 27 24    | 4- 8     | 13 9          | 8-12           | 12-19         | 18 15        |
| 2-10-14  | 23 18    | 5-14          | 27 23          | 23 16         | 2- 7         |
| 18 9     | 8-11     | 23 18         | 12-19          | 7-10          | 20 16        |
| 5-14     | 22 17    | 14-23         | 23 16          | 16 7          | 5- 9         |
| 1-24     | 9-13     | 26 3          | 10-15          | 2-11          | 22 17        |
| 1- 6     | 18 14    | 7-10          | 16 12          | A-26 22       | 7-10         |
| 28 24    | 13-22    | 3 7           | 7-11           | 17-26         | 16 11        |
| 7-10     | 14 7     | 10-14         | 12 8           | 30 23         |              |
| 32 23    | 11-16    | 7 16          | 11-16          | 10-15         | A            |
| 11-15    |          | 17-21         | 8 3            | 31 27         | 7-16         |
| 19 16    |          | 16 19         | 15-19          | 15-18         | 20 11        |
| 12-19    |          | 22-25         |                | 23 19         | 8-15         |
| 23 16    |          | 19 15         |                | 18-22         | 23 18        |
| 8-12     |          | 2- 6          |                | 27 24         | 15-19        |
| 16 11    |          | 15 11         |                | 14-17         | 24 15        |
| 17-22    |          | 25-29         |                | 19 16         | 10-19        |
| 26 17    |          | 11 7          |                | 11-15         | 31 27        |
| 14-21    |          | 6- 9          |                | 16 11         | W. Wins.     |
| 24 19    |          | 7 2           |                |               | J. SEARIGHT. |
| 15-24    |          | W. Wins.      |                | A             |              |
| 28 19    |          | C. F. BARKER. |                | 26 23         |              |
| 10-14    |          | J. P. REED    |                | 10-15         |              |
| 31 26    |          |               |                | 31 27         |              |
| 14-17    |          |               |                | 17-22         |              |
| 19 15    |          |               |                | 27 24         |              |
| 12-16    |          |               |                | 15-18         |              |
| 26 23    |          |               |                | 23 19         |              |
| 17-22    |          |               |                | 22-26         |              |
| 23 18    |          |               |                | 30 23         |              |
| 16-19    |          |               |                | 18-27         |              |
|          |          |               |                | 19 16         |              |
|          |          |               |                | 11-15         |              |
|          |          |               |                | 16 11         |              |
|          |          |               |                | Drawn.        |              |
|          |          |               |                | J. ROBERTSON. |              |
| Drawn.   | Drawn.   | Drawn.        | Drawn.         | Drawn.        | W. Wins.     |
| J. LEES. | J. LEES. | J. LEES.      | W. STRICKLAND. | J. ROBERTSON  | J. SEARIGHT. |
| Game.    | Game.    | Game.         | 3              | 4             |              |

| 6             | 7             | 8             | 9             | 10             | 11             |
|---------------|---------------|---------------|---------------|----------------|----------------|
| 11-15         | 14-17         | 24 20         | 24 20         | 14-18          | 1- 6           |
| 23 19         | 22 18         | 11-16         | 10-11-15      | 23 14          | 18 9           |
| 7-11          | 17-21         | 20 11         | 22 18         | 9-18           | 6-13           |
| 27 23         | 26 22         | 8-15          | 15-22         | 22 15          | 23 18          |
| 5- 9          | 1- 5          | 28 24         | 25 18         | 11-18          | 8-11           |
| A-32 27       | 22 17         | 14-18         | 8-11          | 26 22          | 18 14          |
| 9-14          | 10-15         | 23 14         | 28 24         | 7-11           | 10-17          |
| 24 20         | 18 14         | 9-18          | 4- 8          | 22 15          | 21 14          |
| 15-24         | 6- 9          | 21 17         | 24 19         | 11-18          | A- 3- 7        |
| 28 19         | 13 6          | 4- 8          | 6-10          | 28 24          | 26 23          |
| 11-15         | 2-18          | 26 23         | 26 22         | 5- 9           | 13-17          |
| 20 16         | 11 7          | 15-19         | 9-13          | 24 19          | 19 16          |
| 15-24         | 18-22         | 24 15         | 18 9          | 9-14           | 12-26          |
| 27 20         | 7 3           | 10-26         | 5-14          | 25 22          | 31 13          |
| 12-19         | 22-25         | 30 14         | 22 18         | 18-25          | 11-16          |
| 23 16         | 3 7           | 6- 9          | 1- 5          | 29 22          | -----          |
| 8-12          | 25-29         | 13 6          | 18 9          | 8-11           |                |
| 16 11         | 7 10          | 2-18          | 5-14          | 27 23          | A              |
| 7-14-18       | 15-19         | 31 26         | 30 25         | 6-10           | 13-17          |
| 22 15         | 10 15         | 1- 6          | 13-17         | 32 23          | 19 16          |
| 10-19         | 19-24         | 26 23         | 23 18         | 11-15          | 12-19          |
| 26 23         | 15 18         | 6- 9          | 14-23         | 30 26          | 26 23          |
| 19-26         | 29-25         | 23 14         | 27 18         | 15-24          | 19-26          |
| 30 23         | 17 14         | 9-18          | 2- 6          | 28 19          | 31 13          |
| 6-10          | 24-28         | 17 14         | 21 14         | 4- 8           | <i>Drawn.</i>  |
| 23 19         | 14 10         | 12-16         | 10-17         | 22 18          | J. A. KEAR, JR |
| 10-14         | 23-32         | 25 22         | 25 21         | 11- 8-11       | -----          |
| 31 27         | 10 7          | 18-25         | 17-22         | 18 9           |                |
| 1- 6          | 32-28         | 29 22         | 32 27         | 11-15          |                |
| 19 15         | 7 2           | 16-19         | 7-10          | 19 16          |                |
| 14-17         | 28-24         | 22 17         | 21 17         | 12-19          |                |
| 27 23         | 2 7           | 8-11          | 6- 9          | 23 16          |                |
| 17-22         | 24-19         | 17 13         | 27 23         | 1- 5           |                |
| 23 18         | 7 10          | 11-16         | 9-13          | 9 6            |                |
| 22-26         | 25-29         | 13 9          | 18 14         | 2- 9           |                |
| 18 14         | 18 22         | 19-23         | 11 15         | 16 11          |                |
| 6-10          | 4- 8          | 27 18         | 14 7          |                |                |
| 14 7          | 22 17         | 7-10          | 3-10          |                |                |
| 4- 8          | 8-11          | 14 7          | 17 14         |                |                |
|               | 17 14         | 5-23          | 10-17         |                |                |
| A             | 11-15         |               | 19 10         |                |                |
| 24 20         | 14 17         |               | 22-26         |                |                |
| 15-24         | 29-25         |               |               |                |                |
| 23 19         | 17 14         |               |               |                |                |
| 11-16         |               |               |               |                |                |
| 20 11         |               |               |               |                |                |
| 8-24          |               |               |               |                |                |
| 32 23         |               |               |               |                |                |
| <i>Drawn.</i> |               |               |               |                |                |
| F. ALLEN.     |               | <i>Drawn.</i> | <i>Drawn.</i> | <i>Drawn.</i>  |                |
| <i>Drawn.</i> | <i>Drawn.</i> | J. WYLLIE.    | G. DICK       | W. NESBIT      | <i>Drawn.</i>  |
| C. F. BARKER. | J. WYLLIE.    | J. FERRIE.    | J. WYLLIE.    | J. A. KEAR, JR | J. A. KEAR, JR |
| Game.         | 6             | Game.         | Game.         | 9              | 10             |



| GAME.    | 1             | 2        | 3        | 4        | 5         |
|----------|---------------|----------|----------|----------|-----------|
| 9-14     | 4- 8          | 11-16    | 8-11     | 12-16    | 5- 9      |
| 34-22 18 | 25 22         | 24 20    | 25 22    | 32 27    | 17-25 22  |
| 5-11-15  | A-15-18       | 15-24    | 3- 8     | 16-20    | 11-16     |
| 18 9     | 23 14         | 20 11    | 22 17    | 24 19    | 12-29 25  |
| 5-14     | 11-16         | 7-16     | 11-16    | 15-24    | 11-16-20  |
| 23 19    | 26 23         | 28 19    | 26 22    | 28 19    | 24 19     |
| 3- 6- 9  | 16-20         | 10-15    | 16-23    | 8-11     | 9- 8-11   |
| 25 22    | 22 18         | 19 10    | 27 9     | 17 14    | 21 17     |
| 9-13     | 20-27         | 2- 6     | 6-13     | 10-17    | 14-21     |
| 22 17    | 31 24         | 10 7     | 30 26    | 21 14    | 18 15     |
| 13-22    | 8-11          | 3-10     | 4- 8-11  | 4- 8     | 11-18     |
| 26 17    | 17 13         | 17 14    | 17 14    | 29 25    | 23 5      |
| 8-11     | 10-17         | 10-17    | 10-17    | 8-12     | 4- 8      |
| 29 25    | 21 14         | 21 14    | 21 14    | 26 23    | 22 18     |
| 11-18    | 7-10          |          | 4- 8     | 1- 6     | 7-20-24   |
| 27 23    | 14 7          |          | 24 19    | 14 9     | 27 20     |
| 18-27    | 3-10          |          | 15-24    | 6-10     | 8-11      |
| 32 23    | 24 20         |          | 28 19    | 22 18    | 6-18 14   |
| 2- 2- 6  | 10-15         |          | 11-16    | 11-15    | 10-17     |
| 30 26    | 19 10         |          | 26 23    | 18 11    | 26 23     |
| 1- 6- 9  | 6-22          |          | 16-20    | 7-16     | 6- 9      |
| 26 22    | 23 18         |          | 32 27    | 25 22    | 31 26     |
| 9-14     | 22-26         |          | 8-11     | 10-14    | 9-14      |
| 31 26    | 18 14         |          | 29 25    | 19 15    | 28 24     |
| 4- 8     |               |          |          | 16-19    | 7-10      |
| 17 13    |               |          |          | 23 16    | 25 22     |
| 1- 6     | A             |          |          | 12-19    | 3- 7      |
| 24 20    | 6- 9          |          |          |          | 22 13     |
| 15-24    | 17 13         |          |          |          | 21-25     |
| 23 19    | 1- 6          |          |          |          | 30 21     |
|          | 22 17         |          |          |          | 14-18     |
|          | 9-14          |          |          |          | 23 14     |
|          | 24 20         |          |          |          | 10-17     |
|          | 15-24         |          |          |          | 21 14     |
|          | 23 19         |          |          |          | 11-16     |
|          | 11-15         |          |          |          | 20 11     |
|          | 26 22         |          |          |          | 7-20      |
|          | 15-24         |          |          |          | 24 19     |
|          | 22 18         |          |          |          | 30-26     |
|          | W. Wins.      |          |          |          | 19 15     |
|          | STURGES.      |          |          |          | 26-22     |
|          |               |          |          |          | 15 11     |
|          |               |          |          |          | 22-18     |
|          |               |          |          |          | 14 9      |
|          |               |          |          |          | 12-16     |
|          |               |          |          |          | 11 8      |
|          |               |          |          |          | 16-19     |
|          |               |          |          |          | 8 4       |
| Drawn.   | Drawn.        | Drawn.   | Drawn.   | Drawn.   | Drawn.    |
| STURGES. | C. H. IRVING. | STURGES. | STURGES. | STURGES. | ROBERTSON |
|          | Game.         | Game.    | Game.    | 3        | Game.     |

| 6         | 7             | 8           | 9         | 10        | 11        |
|-----------|---------------|-------------|-----------|-----------|-----------|
| 26 22     | 7-11          | 8-11        | 1-5       | 8-11      | 8-11      |
| 10-15     | 25 22         | 22 17       | 18 15     | 15 8      | 18 15     |
| 19 10     | 11-16         | 9-13        | 10-9-13   | 4-11      | 11-18     |
| 7-23      | 19 15         | 17 14       | 22 18     | 22 18     | 22 15     |
| 22 18     | 10-19         | 16-20       | 7-11      | 9-13      | 10-19     |
| 6-10      | 27 24         | 24 19       | 18 9      | 18 9      | 24 15     |
| 28 24     | 20-27         | 11-16       | 5-14      | 5-14      | 16-20     |
| 2-7       | 31 15         | 14 10       | 26 22     | 25 22     | 25 22     |
| 31 26     | 6-10          | 16-23       | 11-18     | 11-15     | 7-10      |
| 10-15     | 15 6          | 26 19       | 22 15     | 22 17     | 22 17     |
| 26 10     | 2-9           | 13-17       | 3-7       | 15-24     | 10-19     |
| 7-23      | 28 24         | A-10 6      | 25 22     | 28 19     | 23 16     |
| 25 22     | 8-3-7         | 1-10        | 14-18     | 13-22     | 12-19     |
| 11-15     | 22 17         | 5 1         | 23 14     | 26 17     | 17 10     |
| 22 17     | 7-10          | 17-22       | 10-26     | 7-11      | 6-15      |
| 15-18     | 26 22         | 1 6         | 31 22     | 30 26     | 27 23     |
| 24 19     | A-8-11        | 22-25       | 7-11      | A-11-15   | 2-7       |
| 18-22     | 17 13         | 6 15        | 22 18     | 19 16     | 23 16     |
| 19 15     | 10-14         | 25-29       | 11-16     | 12-19     | 4-8       |
| 22-26     | 13 6          | 18 14       | 18 14     | 23 16     | 16 12     |
| 15 10     | 14-23         | 29-25       | 16-23     | 15-18     | 8-11      |
| 26-31     | 6 2           | 15 18       | 27 18     | 17 13     | 21 17     |
| 17 14     | 16-20         | 3-8         | 8-11      | 2-7       | 11-16     |
| 31-26     | 24 19         | 14 10       | 15 8      | 26 23     | 17 14     |
| 14 9      | 20-24         | 8-11        | 4-11      | 10-15     | 9-18      |
| 23-22     | 2 7           | 10 7        | 14 9      | 16 12     | 28 24     |
|           | 11-16         | 11-16       | 13-17     | 7-11      | 20-27     |
|           | 7 11          | 18 23       | 21 14     | 21 17     | 32 14     |
|           | 16-20         |             | 6-13      | 14-21     | 16-20     |
|           | 11 15         |             | 14 9      | 23 14     | 31 27     |
|           |               | A           | 13-17     |           | 7-11      |
|           |               | move to win | 9 5       | A         | 14 10     |
|           | A             | introduced  | 17-22     | 3-8       | 11-16     |
|           | 9-13          | by J. A.    | 5 1       | 19 16     | 26 22     |
|           | 24 20         | Kear, Sr.   | 11-16     | 12-19     | 15-19     |
|           | 8-11          |             | 18 15     | 23 7      | 27 23     |
|           | 18 14         |             | 16-19     | 2-11      | 19-26     |
|           | 10-15         |             | 15 10     | 27 23     |           |
|           | 14 10         |             | 12-16     | 11-15     |           |
|           | 15-19         |             |           | 26 22     |           |
|           | 10 7          |             |           | 8-12      |           |
|           | 19-23         |             |           | 31 27     |           |
|           | 7 3           |             |           | 15-19     |           |
|           | 16-19         |             |           | 23 16     |           |
|           | 3 8           |             |           | 12-19     |           |
|           | W. Wins.      |             |           | 22 18     |           |
|           | J. ROBERTSON. |             |           | 14-23     |           |
|           |               |             |           | 27 18     |           |
|           |               |             |           | W. Wins.  |           |
|           |               |             |           | J. PRICE. |           |
| Drawn.    | W. Wins.      | W. Wins.    | Drawn.    | W. Wins.  | Drawn.    |
| J. SMITH. | J. ROBERTSON. | J. YATES.   | J. YATES. | J. PRICE. | ANDERSON. |
| 5         | 5             | 7           | 5         | 9         | 5         |

| 12            | 13       | 14         | 15          | 16         | 17           |
|---------------|----------|------------|-------------|------------|--------------|
| 24 19         | 1- 6     | 22-26      | 30 26       | 25 22      | 24 19        |
| 8-11          | 18 9     | 31 22      | 11-15       | 7-10       | 11-15        |
| 22 17         | 6-13     | 16-20      | 26 17       | 14 7       | 18 11        |
| 9-13          | 23 18    | 22 17      | 15-24       | 3-10       | 8-24         |
| 18 9          | 2- 7     | A-11-15    | 28 19       | A-27 24    | 28 19        |
| 13-22         | 32 28    | 17 14      | 4- 8        | 16-20      | 30- 4- 8     |
| 26 17         | A-13-17  | 10-17      | 29 25       | 22 17      | 28-25 22     |
| 6-22          | 21 14    | 21 14      | 8-11        | 20-27      | 8-11         |
| 15-28 24      | 10-17    | 2- 6       | 17 14       | 31 24      | 22 18        |
| 14-16-20      | 19 16    | 19 10      | 10-17       | 11-15      | 27 } 11-16   |
| 30 26         |          | 6-15       | 21 14       | 32 28      | 26 }         |
| 10-14         |          | 29 25      | A- 2- 6     | 6- 9       | 29 25        |
| 23 10         | A        | 4- 8       | 16-25 21    | 17 13      | 22- 7-11     |
| 7-14          | 11-16    | 25 22      | 7-10        | 1- 6       | 18 15        |
| 29 25         | 19 15    | 15-19      | 14 7        | 24 20      | 11-18        |
| 3- 7          | 10-16    | 24 15      | 3-10        | 15-24      | 21 17        |
| 25 22         | 24 15    | 7-10       | 23 18       | 28 19      | 14-21        |
| 7-10          | 16-19    | 14 7       | 16-23       | 9-14       | 23 5         |
| 22 18         | 18 14    | 3-26       | 18 14       | 20 16      | 16-23        |
| 13- 1- 5      | 4- 8     | 30 23      | 10-17       | 10-15      | 26 19        |
| 18 9          | 15 10    | 12-16      | 21 14       | 19 1       | 20- 3- 7     |
| 5-14          | 7-11     | 22 18      | 12-16       | 12-26      | 25 22        |
| 23 18         | 10 7     | 8-12       | 27 18       |            | 7-11         |
| 14-23         | 11-15    | 18 14      | 16-19       | A          | 27 23        |
| 27 18         | 7 3      | 16-19      | 31 26       | 22 17      | 19- 6- 9     |
| 20-27         | 8-11     |            |             | 6- 9       | 18-32 28     |
| 32 23         | 3 8      | A          |             | 17 14      | 11-16        |
| 11-16         | W. Wins. | 10-14      | A           | 10-17      | 22 18        |
| 21 17         | J. ASH.  | 17 10      | 7-10        | 19 15      | 10-14        |
| B- 4- 8       |          | 7-14       | 14 7        | 11-18      | 31 26        |
| A-18 14       |          | 29 25      | 3-10        | 23 5       | 14-17        |
| 2- 7          |          | 11-16      | 27 24       | 17-22      | 19 15        |
| 14 9          |          | 25 22      | 16-20       | 27 24      | 9-13         |
| 7-11          |          | 4- 8       | 31 26       | 22-25      | 23 19        |
| A             |          | 22 18      | 20-27       | 32 27      | 16-23        |
| 18 15         |          | 1- 5       | 19 15       | 25-30      | 26 19        |
| 16-20         |          | 18 9       | Drawn.      | 24 20      | 17-22        |
| 15 6          |          | 5-14       | R. MARTINS  | 16-19      | 15 11        |
| 2- 9          |          | 30 25      | C. ADAMSON. | 27 23      | 22-25        |
| Drawn.        |          | 2- 6       |             | 19-25      | 11 8         |
| C. F. BARKER. |          | 25 22      |             | 31 22      | 25-29        |
| B             |          | 8-11       |             | 30-26      | 8 3          |
| 16-20         |          | 22 17      |             | 22 18      | 29-25        |
| 31 27         |          | 6-10       |             | 26-23      | 3 8          |
| 4- 8          |          | 17 13      |             | 18 15      | 2- 6         |
| 18 15         |          | 3- 7       |             | 12-16      | 18 14        |
| 2- 6          |          | 13 9       |             | 20 11      | 25-22        |
| 23 18         |          | 14-17      |             | 23-18      |              |
| W. Wins.      |          | Drawn.     |             | B. Wins.   |              |
| DRUMMOND.     |          | H. M'KEAN. |             | J. FERRIE  |              |
| Drawn.        | Drawn.   | Drawn.     | Drawn.      | J. WYLLIE. | Drawn.       |
| DRUMMOND.     | J. ASH.  | H. M'KEAN. | J. LEES.    | J. SMITH.  | C. F. BARKER |
| 5             | 12       | 12         | 12          | 15         | 5            |

| 13  | 19   | 20   | 21  | 22                         | 23  |
|---|--|--|---|----------------------------|---|
| 31 23                                       | 11-16  | 2- 7                                       | 23 18                                     | 1- 5                       | 9-13  |
| 2- 6  | 31 26  | 25 22                                      | 15-19                                     | 25 22                      | 18 9  |
| 32 28                                       | 6- 9   | 7-11                                       | 18 14                                     | 16-20                      | 5-14  |
| 11-16                                       | 32 28  | 27 23                                      | 19-24                                     | 24-32 28                   | 24 20   |
| 23 18                                       | 9-13   | 11-15                                      | 14 10                                     | 7-11                       | 11-15   |
| 16-23                                       | 22 18  | 32 28                                      | 12-16                                     | 27 24                      | 20 16   |
| 26 19                                       | 2- 6   | 15-24                                      | 22 18                                     | 20-27                      | 15-24   |
| 10-14                                       | 18 15  | 28 19                                      | 24-28                                     | 31 24                      | 28 19   |
| 18 15                                       | 10-14  | 10-15                                      | 10 6                                      | 23-11-16                   | 14-18   |
| 9-13  | 15 11  | 19 10                                      | 1-10                                      | 19 15                      | 23 7  |
| 15 11                                       | 6- 9   | 6-15                                       | 5 1                                       | 10-19                      | 2-20  |
| 6- 9  | 19 15  | 21-31 27                                   | 28-32                                     | 24 15                      | 19 15   |
| 11 7  | 21-25  | 12-16                                      | 1 6                                       | 16-19                      | 20-24   |
| 21-25                                       | 30 21  | 23 18                                      | 32-28                                     | 23 16                      | 21 17   |
| 30 21                                       | 14-17  | 15-19                                      | 6-15                                      | 12-19                      | 6- 9  |
| 14-17                                       | 21 14  | 18 14                                      | 16-19                                     | 26 23                      | 26 23   |
|   | 9-27   | 16-20                                      | 15 24                                     | 19-26                      | 24-27   |
|   | 26 22  | 14 10                                      | 28-19                                     | 30 23                      | 23 18   |
|   | 27-31  | 19-24                                      | 18 14                                     | 3- 7                       | 27-31   |
|   | 22 18  | 27 23                                      | 3- 7                                      | A-22 17                    | 17 14   |
|   | 31-23  | 24-27                                      | 14 9                                      | 7-10                       | 31-27   |
|   | 18 14  | 23 18                                      | 7-11                                      | 28 24                      | 14 5  |
|   | 26-23  | 27-31                                      | 9 6                                       | -----                      | 27-23   |
|   | 14 10  | 18 14                                      | 11-16                                     |                            | 18 14   |
|   | 23-19  | 31-27                                      | 6 2                                       | A                          | 23-18   |
|   | 11 8   | 22 17                                      | 16-20                                     | 28-24                      | 14 10   |
|   |  | 27-23                                      | 2 6                                       | 9-13                       | 18-11   |
|   |  | 10 7                                       |   | B. Wins.                   | 5 1   |
|   |  | 3-10                                       |   | DRUMMOND.                  | 12-16   |
|   |  | 14 7                                       |   | -----                      | 1 5   |
|   |  | 23-18                                      |   |                            | 16-19   |
|   |  | 7 2  |   |                            | 5 9   |
|   |  | 20-24                                      |   |                            | 19-24   |
|   |  | 2 7  |   |                            | 9 14  |
|   |  | 24-27                                      |   |                            | 3- 8  |
|   |  | 7 10                                       |   |                            | 14 18   |
|   |  | 18-14                                      |   |                            | 8-12  |
|   |  | 10 15                                      |   |                            | 10 6  |
|   |  | 14- 9                                      |   |                            | 12-16   |
|   |  | 15 18                                      |   |                            |   |
|   |  | 27-31                                      |   |                            |   |
|   |  | 17 14                                      |   |                            |   |
|   |  | 9- 6                                       |   |                            |   |
|   |  | 18 15                                      |   |                            |   |
|   |  | 31-27                                      |   |                            |   |
|   |  | 14 10                                      |   |                            |   |
|   |  | 27-23                                      |   |                            |   |
|   |  | 10 7                                       |   |                            |   |
| <i>Drawn.</i><br>J. FERRIE<br>A. A. MAUGHAN | <i>Drawn.</i><br>C. H. FREE-<br>MAN.<br>J. HILL. | <i>Drawn.</i><br>J. WYLLIE<br>R. D. YATES. | <i>Drawn.</i><br>A. JACKSON<br>W. BEATTIE | <i>Drawn.</i><br>DRUMMOND. | <i>Drawn.</i><br>J. P. REED.<br>C. F. BARKER. |
| 17  | 17   | 17   | 20  | 17                         | 22  |

| 24          | 25         | 26         | 27          | 28           | 29          |
|-------------|------------|------------|-------------|--------------|-------------|
| 19 16       | 20-24      | 10-15      | 11-15       | 26 22        | 22 17       |
| 12-19       | 32 28      | 19 10      | 18 11       | 8-11         | 7-11        |
| 23 16       | 7-11       | 6-22       | 7-16        | 22 18        | A-23 18     |
| 14-23       | 16 7       | 26 10      | 29 25       | 11-16        | 14-23       |
| 26 19       | 2-11       | 7-14       | 1- 5        | 25 22        | 27 18       |
| 10-14       | 22 18      | 29 25      | 25 22       | 16-20        | 11-16       |
| 30 26       | 9-13       | 2- 7       | 3- 7        | 22 17        | 18 15       |
| 6-10        | 18 9       | 25 22      | 32 28       | 9-13         | 16-23       |
| 27 23       | 5-14       | 7-10       | 7-11        | 18 9         | 15 6        |
| 25-9-13     | 26 22      | 22 18      | 27 24       | 13-22        | 2- 9        |
| 16 11       | 11-15      | 1- 5       | A-16-20     | 9 5          | 17 13       |
| 7-16        | 19 16      | 30 26      | 19 16       | 6- 9         | 9-14        |
| 19 12       | 3- 7       | 11-16      | 20-27       | 30 25        | 25 22       |
| 2- 7        | 28 19      | 27 24      | 16 7        | 22-26        | 23-26       |
| 22 17       | 15-24      | 9-13       | 2-11        | 31 22        | 22 17       |
| 13-22       | 22 18      | 18 9       | 31 24       | 9-14         | 14-18       |
| 26 17       | 14-17      | 5-14       | 9-13        | 29-32 28     | 17 14       |
| 10-15       | 21 14      | 26 22      | 24 20       | 3- 8         | 26-30       |
| 17 10       | 10-17      | 10-15      | 6- 9        | 22 18        | 14 10       |
| 7-14        | 18 15      | 24 19      | 23 19       | 14-17        | 30-26       |
| 32 27       | 24-28      | 15-24      | 11-15       | 21 14        | 13 9        |
| 15-18       | 23 18      | 22 18      | 30 25       | 10-17        | 26-22       |
| 21 17       | 23-32      | 16-19      | 15-24       | 25 21        | 9 6         |
| 14-21       | 18 14      | 18 9       | 23 19       | 17-22        | 18-23       |
| 23 14       |            | 19-26      | 10-15       | 18 14        | 6 2         |
| 21-25       |            | 31 22      | 19 10       | 7-11         | 23-26       |
| 14 10       |            | 12-16      |             | 19 15        | 2 6         |
| 25-30       |            |            |             | 11-18        | 26-30       |
| 10 6        |            |            | A           | 14 9         | 6 9         |
| 30-25       |            |            | 9-13        | 2- 7         | 30-26       |
| 6 2         |            |            | 24 20       | 23 14        |             |
|             |            |            | 6- 9        | 22-26        |             |
|             |            |            | 22 17       | 27 23        | A           |
|             |            |            | 13-22       | 26-31        | 32 28       |
|             |            |            | 26 17       | 23 19        | 2- 6        |
|             |            |            | 9-13        | 8-11         | 17 13       |
|             |            |            | 30 26       | 9 6          | 3- 7        |
|             |            |            | W. Wins.    | 1-17         | 25 22       |
|             |            |            | W.GARDNER.  | 21 14        | 14-17       |
|             |            |            |             | 31-26        | 21 14       |
|             |            |            |             | 5 1          | 10-26       |
|             |            |            |             | 26-23        | 19 16       |
|             |            |            |             | 1 6          | 12-19       |
|             |            |            |             | 23-16        | 23 16       |
|             |            |            |             | 6 10         | 26-31       |
|             |            |            |             |              | B. Wins.    |
|             |            |            |             |              | C. POWELL.  |
|             |            |            |             |              | F. DUNNE.   |
|             |            |            |             |              | B. Wins.    |
|             |            |            |             |              | D. MILLIGAN |
|             |            |            |             |              | YOUNG.      |
| Drawn.      | W. Wins.   | Drawn.     | W. Wins.    | Drawn.       |             |
| J. A. KEAR, | J. BISHOP. | J.A. KEAR, | W. GARDNER. | A. E. HODG-  |             |
| Jr.         | Jr.        | ANDERSON   |             | SON          |             |
|             |            |            |             | D. MILLIGAN. |             |
| 22          | 24         | 17         | 17          | 17           | 28          |

| 30              | 31                  | 32                             | 33                            | 34        | Continued  |
|-----------------|---------------------|--------------------------------|-------------------------------|-----------|--|
| 7-11            | 15-19               | 19 15                          | 6- 9                          | 22 17     | 23-27  |
| 32-25 22        | 27 23               | 11-18                          | 14 10                         | 11-15     | 9 6  |
| 11-15           | 2- 7                | 21 17                          | 9-13                          | 25 22     | 27-32  |
| 19 16           | 16 12               | 14-21                          | 27 23                         | 15-19     | 6 2  |
| 12-19           | 4- 8                | 23 5                           | 2- 7                          | 24 15     | 32-27  |
| 23 16           | 23 16               | 4- 8                           | 23 16                         | 10-19     | 19 16  |
| 31-15-18        | 8-11                | 25 22                          | 12-19                         | 23 16     | 12-19  |
| 22 15           | 26 23               | 8-11                           | 32 27                         | 12-19     | 2 7  |
| 10-19           | 11-20               | 22 18                          | 7-14                          | 17 10     | 11-15  |
| 29 25           | 22 17               | 10-15                          | 22 17                         | 6-15      | 7 11   |
| 4- 8            | 10-15               | 18 14                          | 13-22                         | 21 17     | 19-23  |
| 25 22           | 17 10               | 11-16                          | 26 10                         | 5- 9      | 11 18  |
| 6-10            | 7-14                | 29 25                          | 3- 8                          | 17 13     | 27-32  |
| 27 23           | 31 27               | 16-19                          | 10 7                          | 2- 6      | 18 27  |
| 2- 7            | 9-13                | 25 22                          | 8-11                          | 29 25     | 32-23  |
| 32 28           | 30 25               | 33 }<br>B )                    | 31 26                         | 7-10      | 20 16  |
| 1- 5            | 15-18               |                                | 11-16                         | 27 23     |  |
| 22 18           | 25 22               | 22 17                          | 7 2                           | 8-12      |  |
| 9-13            | 18-25               | 15-18                          | 16-20                         | 23 16     |  |
| 18 9            | 29 22               | 27 23                          | 26 23                         | 12-19     |  |
| 5-14            | A- 1- 5             | 18-27                          | 19-26                         | 32 27     |  |
| 16 12           | 23 19               | 31 15                          | 30 23                         | 4- 8      |  |
| 8-11            | 6- 9                | A-7-10                         | 21-25                         | 25 21     |  |
| 23 16           |                     | 14 7                           | 2 7                           | 9-14      |  |
| 11-20           | A                   | 2-18                           | 1- 6                          | 22 17     |  |
| 26 23           | 6-10                | 17 14                          | 5 1                           | 3- 7      |  |
| 7-11            | 23 19               |                                | 6- 9                          | 27 24     |  |
| 30 26           | 1- 5                | A                              | 7 10                          | 14-18     |  |
| 10-15           | 12 8                | 6-10                           | 25-30                         | 17 14     |  |
| 26 22           | 3-12                | 15 6                           | 10 19                         | 10-17     |  |
| 11-16           | 27 24               | 2-18                           | 30-26                         | 21 14     |  |
| 31 26           | 20-27               | 17 14                          | 23 18                         | 1- 5      |  |
| 16-19           | 32 23               | 12-16                          | 9-13                          | 31 27     |  |
| 23 16           | 5- 9                | 32 27                          | 1 6                           | 6-10      |  |
| 14-18           | 22 18               | 16-20                          | 13-17                         | 24 20     |  |
| 16 11           | 13-17               | 14 9                           | 6 10                          | 10-17     |  |
| 18-25           | 18 15               | 7-10                           | 17-21                         | 26 22     |  |
| 26 23           | 17-22               | 9 6                            | 10 15                         | 17-26     |  |
| 25-30           | 15 6                | 10-14                          | 21-25                         | 30 14     |  |
| 23 19           | 22-25               | 26 23                          | 18 14                         | 7-11      |  |
| 15-24           | 6 2                 | 1-10                           | 25-30                         | 27 24     |  |
| 28 19           | 9-13                | 5 1                            | 14 10                         | 19-23     |  |
| 30-26           | 2 6                 | 18-22                          | 26-22                         | 24 19     |  |
| 19 15           | 13-17               | 1 6                            | 10 7                          | 15-24     |  |
| 26-23           | 6 10                | 22-26                          | 30-26                         | 28 19     |  |
| 15 10           | 25-30               | 6 15                           | 7 2                           | 8-12      |  |
| 23-18           | 10 15               | <i>Drawn.</i>                  | 22-25                         | 13 9      |  |
| 11 7            | W. Wins.            | J. A. KEAR, Jr.                | 2 7                           | Continue. |  |
| 20-24           | D. L.<br>McCAUGHIE. | B                              | 25-30                         |           |  |
| 7 2             | <i>Drawn.</i>       | Move introduced<br>by J. Lees. | 7 10                          |           |  |
| <i>Drawn.</i>   | D. L.<br>McCAUGHIE. | <i>Drawn.</i>                  | W. Wins.                      |           |  |
| J. A. KEAR, Jr. |                     | J. A. KEAR, Jr.                | W. BRYDEN.<br>J. A. KEAR, Sr. |           | <i>Drawn.</i><br>E. CLARK.<br>W. SCOUL-<br>THORPE. |
| 17              | 30                  | 30                             | 32                            |           | Game.  |

| GAME.           | 1            | 2            | 3          | 4          | 5           |
|-----------------|--------------|--------------|------------|------------|-------------|
| 12-16           | 22 17        | 26 23        | 22 17      | 25 22      | 23 19       |
| 24 20           | 10-15        | 19-26        | 4- 8       | 11-15      | 16-23       |
| 8-12            | 17 10        | 30 23        | 29 25      | 31 27      | 26 19       |
| 28 24           | 19-23        | 4- 8         | 8-11       | A-14-18    | 4- 8        |
| 11- 9-14        | 26 19        | 22 17        | 4-26 23    | 27 23      | 25 22       |
| 8-24 19         | 15-31        | 6- 9         | 19-26      | 18-25      | 8-11        |
| 11-15           | 10 7         | 17 13        | 30 23      | 23 16      | 6-30 26     |
| 20 11           | 11-16        | 10-15        | 11-15      | 25-29      | 11-15       |
| 15-24           | 7 3          | 13 6         | 25 22      | 16 11      | 32 28       |
| 27 20           | 2- 7         | 2- 9         | 2- 7       | 29-25      | 15-24       |
| 7-16            | 3 10         | A-31 27      | 31 27      | 17 13      | 28 19       |
| 20 11           | 6-15         | -----        | 14-18      | 15-18      | 10-15       |
| 3- 7            | 25 22        | -----        | 23 14      | 11 8       | 19 10       |
| 7-22 18         | 16-19        | A            | 1- 5       | 18-22      | 6-15        |
| 7-16            | 22 17        | 29 25        | 14 9       | 26 17      | 22 17       |
| 18 9            | 19-23        | 1- 5         | A- 5-14    | 25-22      | 14-18       |
| 5-14            | 17 14        | 31 26        | 27 23      | 8 3        | 17 14       |
| 5-25 22         | 23-27        | 8-12         | 7-11       | 6- 9       | 2- 7        |
| 16-19           | 32 23        | 32 27        | 32 28      | 13 6       | 21 17       |
| 23 16           | 31-27        | 12-16        | 11-16      | 22-13      | 12-16       |
| 12-19           | 23 19        | 26 22        | 23 24      | 3 8        | 29 25       |
| 3} 31 27        | 15-24        | 9-13         | 16-20      | 2- 9       | 16-20       |
| 2} 31 27        | 30 26        | 27 24        | 24 19      | 8 11       | 14 9        |
| 4- 8            | 1- 6         | 16-20        | 15-24      | 9-14       | 20-24       |
| 29 25           | 21 17        | 23 19        | 22 18      | 32 27      | 17 14       |
| 8-11            | 24-28        | 20-27        | 6- 9       | 14-18      | 24-28       |
| 1-27 23         | 17 13        | 19 10        | 17 13      | 11 16      | 26 22       |
| 19-24           |              | 27-31        | 24-27      | 18-22      | 23-32       |
| 23 18           |              | 10 6         | 13 6       | -----      | 22 17       |
| 14-23           |              | 31-27        | 27-31      |            |             |
| 26 19           |              | 6 1          | 18 9       | A          |             |
| 6- 9            |              | 27-24        | 10-15      | 2- 7       |             |
| 22 18           |              | 1 6          | -----      | 26 23      |             |
| 2- 6            |              | 24-19        | A          | 19-26      |             |
| 25 22           |              | 6 1          | 6-13       | 30 23      |             |
| 9-13            |              | 19-15        | 27 23      | Same as    |             |
| 30 25           |              | 1 6          | 7-11       | Var. 3, at |             |
| 10-15           |              | 14-18        | 32 28      | 11th move. |             |
| 19 10           |              | 6 10         | 5- 9       | -----      |             |
| 6-15            |              | 15- 6        | 28 24      |            |             |
| 18 14           |              | 22 15        | 11-16      |            |             |
| 11-16           |              | 5- 9         | 23 18      |            |             |
| 14 10           |              | B. Wins.     | 16-20      |            |             |
| 16-19           |              | W. STRICK-   | 18 11      |            |             |
| 10 7            |              | LAND.        | 20-27      |            |             |
| 19-23           |              | -----        | Drawn.     |            |             |
| 7 2             |              |              | J. ROBERT- |            |             |
| 23-26           |              |              | SON.       |            |             |
| 2 7             |              |              | -----      |            |             |
| 26-30           | Drawn.       |              | Drawn.     | Drawn.     | Drawn.      |
|                 | R. E. BOWEN. |              | J. WYLLIE. | J. WYLLIE. | J. A. KEAR, |
| Drawn.          | J. A. KEAR,  | Drawn.       | G. JEWITT. | W. BRYDEN. | Jr.         |
| J. A. KEAR, Sr. | Sr.          | J. W. DAWSON |            |            |             |
|                 | Game.        | Game.        | Game.      | 3          | Game.       |

| 6               | 7              | 8              | 9          | 10         | 11         |
|-----------------|----------------|----------------|------------|------------|------------|
| 22 17           | 11 8           | 22 17          | 25 22      | 12-16      | 3- 8       |
| 11-16           | 4-11           | 3- 8           | 16-19      | 20 11      | 23 18      |
| 31 26           | 22 17          | 9-24 19        | 24 15.     | 8-15       | 9-14       |
| 16-23           | 11-15          | 11-15          | 11-25      | 23 18      | 18 9       |
| 26 19           | 25 22          | 20 11          | 29 22      | 14-23      | 5-14       |
| 14-18           | 5- 9           | 15-24          | 19- 8-11   | 27 11      | 24 19      |
| 17 14           | 17 13          | 27 20          | 17 13      | 7-16       | 16-23      |
| 10-17           | 1- 5           | 7-16           | 11-16      | 17 14      | 27 9       |
| 21 14           | 31 27          | 20 11          | 20 11      | 10-17      | 6-13       |
| 18-22           | 14-18          | 8-15           | 7-16       | 21 14      | 21 17      |
| A-32 27         | 23 14          | 25 22          | 27 24      | 4- 8       | A- 1- 6    |
| 1- 5            | 9-25           | 4- 8           | 16-19      | 22 18      | 22 18      |
| 27 24           | 29 22          | 31 27          | 24 15      | 8-12       | 13-22      |
| 6-10            | 12-16          | 15-19          | 10-19      | 31 27      | 26 17      |
| 14 7            | 26 23          | 23 16          | 23 16      | 2- 7       | 11-15      |
| 2-11            | 15-18          | 12-19          | 12-19      | 30 25      | 18 11      |
| 24 20           | 23 14          | 26 23          | 13 9       | 6- 9       | 8-15       |
| 5- 9            | 10-26          | 19-26          | 6-13       | 25 21      | 25 21      |
| 30 25           | 30 23          | 30 23          | 22 17      | 1- 6       | 4- 8       |
| 22-26           | 7-10           | 8-11           | 13-22      | 32 28      | 17 14      |
| 25 22           | 27 24          | 29 25          | 26 10      | 9-13       | 10-17      |
| 9-14            | 16-20          | 5- 9           | 5- 9       | 18 15      | 21 14      |
| 29 25           | 24 19          | 17 13          | 32 27      | 16-19      | 8-11       |
| 26-31           | 20-24          | 10-15          | 4- 8       | 27 24      | 29 25      |
| 19 15           | 23 18          | B-23 18        | 27 23      | 6- 9       | 15-13      |
| 11-18           | 10-14          | 14-23          | 19-26      | 15 10      | 25 21      |
| 22 15           | 18 9           | 27 18          | 30 23      | 9-18       | 18-22      |
| 31-26           | 5-14           | A- 6-10        | 9-14       | 10 3       | 21 17      |
| 15 10           | 19 15          | 15 6           | 31 27      | 18-23      | 11-15      |
| 26-23           | 24-27          | 2- 9           | 8-12       | 24 15      | 17 13      |
| 10 7            | 32 23          | 21 17          | 27 24      | 23-30      | 7-10       |
| 23-18           | 14-17          | 9-13           | 12 16      | 3 7        |            |
| 7 2             | 21 14          | 18 14          | 24 20      | 12-16      |            |
| 14-17           | 6-10           |                | 2- 6       | 7 11       | A          |
| 25 21           |                | A              | 20 11      | 16-20      | 11-15      |
| 18-14           |                | 2- 7           | 6-15       | 15 10      | 17 14      |
| 2 7             |                | 21 17          | 11 7       | 30-26      | 10-17      |
|                 |                | 7-10           | 15-18      | 10 7       | 25 21      |
| A               |                | 32 27          | 23 19      | 26-23      | 15-19      |
| 32 28           |                | W. Wins.       | 18-23      | 7 3        | 21 14      |
| 6-10            |                | G. JEWITT.     | 7 2        | 23-19      | 19-24      |
| 14 7            |                |                | 14-18      | 3 7        | 29 25      |
| 2-11            |                | B              | 2 7        | 5- 9       | 24-23      |
| 30 25           |                | 27 24          | 18-22      | 7 10       | 25 21      |
| 22-26           |                | 6-10           |            | 20-24      | 7-11       |
| 25 22           |                | 13 6           |            | 10 15      | 14 10      |
| 26-30           |                | 2- 9           |            | 19-10      | W. Wins.   |
| 22 18           |                | 32 28          |            | 28 19      | W. BRYDEN. |
| 11-16           |                | Drawn.         |            | 9-14       | J. WYLLIE. |
| B. Wins.        |                | W. STRICKLAND. | Drawn.     |            |            |
| J. A. KEAR, JR. |                |                | J. FERRIE. | Drawn.     |            |
| Drawn.          | Drawn.         | Drawn.         | W. BRYDEN. | J. WYLLIE. | Drawn.     |
| J. A. KEAR, JR. | W. STRICKLAND. | W. STRICKLAND. |            | J. FERRIE. | F. DUNNE.  |
| 5               | Game.          | Game.          | 8          | 9          | Game.      |



| GAME.      | 1        | 2         | 3            | 4         | 5           |
|------------|----------|-----------|--------------|-----------|-------------|
| 11-15      | 8-12     | 8-11      | 23 18        | 3- 7      | 23 18       |
| 22 17      | 17 10    | 26 23     | 14-23        | 26 23     | 15-19       |
| 15-19      | 6-15     | 1- 6      | 27 18        | 8-12      | A-18 14     |
| 24 15      | 21 17    | 3-28 24   | 20-24        | B-21 17   | 9-18        |
| 10-19      | 3- 7     | 3- 8      | 28 19        | A- 7-10   | 22 15       |
| 23 16      | 17 14    | 23 18     | 15-24        | 5-28 24   | 5- 9        |
| 12-19      | 1- 6     | 14-23     | B-30 26      | 15-19     | 25 21       |
| 40-25 22   | 28 24    | 27 18     | 10-15        | 24 15     | 19-23       |
| 37- 8-11   | 15-18    | 20-27     | 26 23        | 10-26     | 27 18       |
| 32 }       | 24 19    | 32 23     | 24-28        | 30 23     | 10-19       |
| 30 } 27 23 | 18-22    | 8-12      | A-32 27      | 9-14      | 18 15       |
| 24 }       | 19 15    | 30 26     | 28-32        | 17 10     | 2- 7        |
| 19 }       | 22-26    | 2- 7      | 27 24        | 6-15      | 32 27       |
| 12 } 4- 8  |          | 17 14     | 32-28        | 13 9      | 7-11        |
| 23 16      |          | 10-17     | 23 19        | 5-14      | 15 8        |
| 11-20      |          | 21 14     | 6-10         | 23 18     | 19-24       |
| 8-29 25    |          | 15-19     | 18 14        | 14-23     | 28 19       |
| 7-10       |          | 23 16     | 28-32        | 27 11     | 9-14        |
| 7-31 27    |          | 12-19     |              | 12-16     | 17 10       |
| 6-10-15    |          | 22 17     | A            | 22 18     | 6-31        |
| 17 13      |          | A- 6-10   | 13 9         |           | 21 17       |
| 4- 9-14    |          | 13 9      | 6-13         | A         |             |
| 22 17      |          | 10-15     | 18 14        | 7-11      | A           |
| 6-10       |          | 26 22     | 11-16        | 23 18     | 17 14       |
| 25 22      |          | 7-10      | 14 9         | 12-16     | 10-26       |
| 2- 2- 6    |          |           | 5-14         | 30 26     | 30 16       |
| 26 23      |          | A         | 17 10        | 2- 7      | 12-19       |
| 15-18      |          | 11-16     | 15-19        | 23 24     | 18 15       |
| 22 15      |          | 18 15     | 23 18        | 7-10      | 20-24       |
| 10-26      |          | 16-20     | 19-23        | 25 21     | 27 20       |
| 30 23      |          | 26 22     | B. Wins.     | 16-19     | 19-23       |
| 1- 8-11    |          | 19-23     | C.F. BARKER. | 32 28     | 15 11       |
| 17 10      |          | 22 18     | B            | W. Wins.  | 23-26       |
| 6-15       |          | 23-26     | 18 14        | ANDERSON. | 28 24       |
| 28 24      |          | 15 11     | 3- 7         |           | 26-30       |
| 1- 6       |          | 7-16      | 30 25        | B         | 25 21       |
| 21 17      |          | 18 15     | 11-15        | 23 18     | 30-26       |
| 6-10       |          | 26-30     | 32 28        | 9-14      | 20 16       |
| 23 19      |          | 14 10     | 15-19        | 18 9      | 26-23       |
| 15-18      |          | Drawn.    | 22 18        | 5-14      | 11 8        |
| 19 16      |          | ROBERTSON | 24-27        | 22 17     | Drawn.      |
| 10-15      |          |           | 18 15        | 7-10      | J. A. KEAR, |
| 16 7       |          |           | 27-31        | 25 22     | Junr.       |
| 3-10       |          |           | 15 11        | 14-18     |             |
| 32 28      |          |           | 7-16         | 30 25     |             |
| 18-22      |          |           | 14 7         | 20-24     |             |
| 27 23      |          |           | 2-11         | 27 20     |             |
| 20-27      |          |           | B. Wins.     | 18-23     |             |
| 23 18      |          |           | ANDERSON.    | B. Wins.  |             |
|            |          |           |              | ANDERSON. |             |
| Drawn      | Drawn.   | Drawn.    | B. Wins.     | Drawn.    | Drawn.      |
| PAYNE.     | STURGES. | ANDERSON. | ANDERSON.    | ANDEFSON. | G. REID.    |

Game.

Game.

2

Game.

4

| 6                                   | 7                                  | 8                                 | 9                                   | 10                               | 11                                 |
|-------------------------------------|------------------------------------|-----------------------------------|-------------------------------------|----------------------------------|------------------------------------|
| 9-14                                | 17 13                              | 22 18                             | 9-14                                | 17 13                            | 8-11                               |
| 26 23                               | 8-11                               | 11- 9-14                          | 26 23                               | 9-14                             | 32 27                              |
| 8-11                                | 26 23                              | 18 9                              | B- 2- 7                             | 31 27                            | 9-14                               |
| 28 24                               | 3- 8                               | 6-22                              | 22 17                               | 7-10                             | 18 9                               |
| 3- 8                                | 21 17                              | 26 17                             | 15-18                               | 27 23                            | 6-22                               |
| 17 13                               | 9-14                               | 5- 9                              | 13 9                                | 20-24                            | 26 17                              |
| 8-12                                | 25 21                              | 29 25                             | 18-27                               | 28 19                            | 5- 9                               |
| 22 18                               | 11-15                              | 8-11                              | A-31 24                             | 15-24                            | 29 25                              |
| 5- 9                                | 32 27                              | 25 22                             | 20-27                               | 22 18                            | 7-10                               |
| 25 22                               | 15-18                              | 11-15                             | 32 23                               | 1- 5                             | 25 22                              |
| 10-15                               | 22 15                              | 10-30 26                          | 10-15                               | 18 9                             | 11-15                              |
| 23 19                               | 10-26                              | 7-10                              | 17 10                               | 5-14                             | 30 26                              |
| 14-23                               | 17 10                              | 17 13                             | 7-14                                | 23 19                            | 9-14                               |
| 19 10                               | 6-15                               | 9- 1- 6                           | 23 19                               | 2- 6                             | 26 23                              |
| 6-15                                | 30 23                              | 32 27                             | 15-24                               | 30 25                            | 3- 7                               |
| 13 6                                | A- 1- 6                            | 3- 8                              | 28 19                               | 14-18                            | 23 19                              |
| 2- 9                                | 21 17                              | 26 23                             |                                     | 21 17                            | 15-24                              |
| 27 18                               | 8-12                               | 9-14                              | A                                   | 18-23                            | 23 19                              |
| 20-27                               | 17 14                              | 22 17                             | 32 23                               | 25 21                            | 7-11                               |
| 32 23                               | 15-19                              | 8-12                              | 10-15                               | 24-27                            | 17 13                              |
| 12-16                               |                                    | 23 19                             | 17 10                               | 17 14                            | 11-15                              |
| 21 17                               | A                                  | 15-24                             | 7-14                                | 10-17                            | 27 24                              |
| 9-13                                | 2- 6                               | 28 19                             | 28 24                               | 21 14                            | 20-27                              |
| 17 14                               | 21 17                              | 14-18                             | 20-27                               | 27-31                            | 31 24                              |
| 13-17                               | 8-12                               | 19 15                             | 31 24                               | 32 23                            | 14-18                              |
| 22 13                               | 23 19                              | 10-19                             | Drawn.                              | 31-27                            | 22 17                              |
| 15-22                               | 15-24                              | 27 23                             | D. L. McCAGHIE                      | 19 15                            | 18-23                              |
| 23 18                               | 23 19                              |                                   | J. A. KEAR,                         | 3- 7                             | 17 14                              |
|                                     | 6- 9                               |                                   | Jr.                                 | 14 9                             | 10-17                              |
|                                     | 13 6                               |                                   |                                     | 7-10                             | 21 14                              |
|                                     | 1-10                               |                                   |                                     | 9 2                              | 15-18                              |
|                                     | 17 13                              |                                   | B                                   | 10-19                            | 14 10                              |
|                                     | 10-14                              |                                   | 3- 7                                |                                  | 23-27                              |
|                                     | 27 24                              |                                   | 22 17                               |                                  | 19 15                              |
|                                     | 20-27                              |                                   | 1- 6                                |                                  | 27-32                              |
|                                     | 31 24                              |                                   | 32 27                               |                                  | 24 19                              |
|                                     | 14-18                              |                                   | 7-11                                |                                  | 1- 5                               |
|                                     | 24 20                              |                                   | 23 19                               |                                  | 10 7                               |
|                                     | 18-23                              |                                   | 15-24                               |                                  |                                    |
|                                     | 19 15                              |                                   | 28 19                               |                                  |                                    |
|                                     | 23-26                              |                                   | 6- 9                                |                                  |                                    |
|                                     | 15 10                              |                                   | Drawn.                              |                                  |                                    |
|                                     | 26-31                              |                                   | J. LEES.                            |                                  |                                    |
|                                     | 10 7                               |                                   |                                     |                                  |                                    |
|                                     | 31-26                              |                                   |                                     |                                  |                                    |
|                                     | 7 2                                |                                   |                                     |                                  |                                    |
|                                     | 26-23                              |                                   |                                     |                                  |                                    |
|                                     | 2 7                                |                                   |                                     |                                  |                                    |
|                                     | W. Wins.                           |                                   |                                     |                                  |                                    |
| Drawn.<br>J. WYLLIE.<br>C. ADAMSON. | Drawn.<br>J. WYLLIE.<br>J. FERRIE. | Drawn.<br>J. WYLLIE.<br>H. HOLME. | Drawn.<br>T. W. WALKER.<br>J. LEES. | Drawn.<br>J. WYLLIE.<br>ROBERTS. | Drawn.<br>W. GARDNER<br>J. WYLLIE. |
| Game.                               | Game.                              | Game.                             | S                                   | S                                | S                                  |



| 18                        | 19                         | 20                        | 21   | 22                           | 23   |
|---------------------------|----------------------------|---------------------------|--|------------------------------|--|
| 31 27                     | 6-10                       | 31 27                     | 22 18                                      | 22 18                        | 7-11   |
| 9-13                      | 23 16                      | 11-15                     | 9-14                                       | 11-23                        | 22 18  |
| 17 14                     | 11-20                      | 26 23                     | 18 9                                       | 26 19                        | 2- 7   |
| 6- 9                      | 21-29 25                   | 1- 6                      | 5-14                                       | 11-15                        | 14 9   |
| 22 18                     | 9-14                       | 28 24                     | 29 25                                      | 17 14                        | 7-10   |
| 8-11                      | 17 13                      | 3- 8                      | 4- 8                                       | 10-17                        | 9 6  |
| 27 24                     | 4- 8                       | 23 19                     | 25 22                                      | 21 14                        | 10-14  |
| 11-15                     | 22 17                      | 7-11                      | 8-11                                       | 15-24                        | 18 9   |
| 18 11                     | 8-11                       | B-30 26                   | 22-26 23                                   | 28 19                        | 1-10   |
| 9-27                      | 20-26 23                   | 2- 7                      | 11-15                                      | 20-24                        | 9 6  |
| 32 23                     | 11-15                      | 25 22                     | 23 19                                      | 30 26                        | 10-14  |
| 16-20                     | 25 22                      | 8-12                      | 15-24                                      | 24-23                        | 6 2  |
| 24 15                     | 2- 6                       | 26 23                     | 28 19                                      | 26 22                        | 14-18  |
| 7-16                      | 31 27                      | 5- 9                      | 7-11                                       | 23- 2- 6                     | 2 6  |
| 15 11                     | 7-11                       | A-22 18                   | 17 13                                      | 31 26                        | 18-22  |
| 1- 6                      | 28 24                      | 15-22                     | 11-15                                      | 1- 5                         | 6 9  |
| 25 22                     | 3- 8                       | 23 18                     | 19 16                                      | 26 23                        | 22-25  |
| 6- 9                      | 23 18                      | 14-23                     | 14-18                                      | 6- 9                         | 9 14   |
| 22 18                     | 14-23                      | 27 18                     | 22 17                                      | 22 18                        | 25-30  |
| 2- 6                      | 27 18                      | 20-27                     | 15-19                                      | 7-10                         | 31 27  |
| 26 22                     | 20-27                      | 32 23                     | 17 14                                      | 14 7                         | 3- 7   |
| 6-10                      | 32 23                      | 22-25                     | 10-17                                      | 3-10                         | 27 24  |
| 11 7                      | 5- 9                       | 17 14                     | 21 14                                      | 18 15                        | 30-25  |
| 10-15                     | 30 26                      | 10-17                     | 19-24                                      | 10-14                        | 14 18  |
| 18 11                     | 1- 5                       | 21 5                      | 14 9                                       | 15 10                        | 25-30  |
| 3-10                      | 17 14                      | 7-10                      | 18-23                                      | 14-18                        | 18 22  |
| 11 7                      | 10-17                      | 5 1                       | 31 26                                      | 23 14                        | 7-10   |
| 10-14                     | 21 14                      | ————                      | 23-27                                      | 9-18                         | 22 18  |
| 22 18                     | 11-16                      |                           | 32 23                                      | 10 6                         |  |
| 16-19                     | 18 4                       | A                         | 24-27                                      | 5- 9                         |  |
| 23 16                     | 9-27                       | 23 18                     | 23 18                                      | 6 1                          |  |
| 14-23                     | 4 8                        | 14-23                     | 27-31                                      | 9-13                         |  |
| 7 2                       | 27-31                      | 27 18                     | 26 22                                      | 1 6                          |  |
| 23-26                     | 8 11                       | 20-27                     | 31-27                                      | 18-22                        |  |
|                           | 16-20                      | 32 23                     | 18 15                                      |                              |  |
|                           | 11 15                      | 15-24                     | 27-23                                      |                              |  |
|                           | 20-24                      | B. Wins.                  | 15 10                                      |                              |  |
|                           | 15 19                      | DRUMMOND                  | 23-19                                      |                              |  |
|                           | 24-28                      | ————                      | 16 12                                      |                              |  |
|                           | 26 23                      |                           | 2- 7                                       |                              |  |
|                           | 28-32                      | B                         | 10 6                                       |                              |  |
|                           | 23 18                      | 19 16                     | 1-10                                       |                              |  |
|                           | 31-26                      | 14-18                     |  |                              |  |
|                           |                            | 16 7                      |  |                              |  |
|                           |                            | 2-11                      |  |                              |  |
|                           |                            | B. Wins.                  |  |                              |  |
|                           |                            | DRUMMOND                  |  |                              |  |
|                           |                            | ————                      |  |                              |  |
| <i>Drawn.</i><br>STURGES. | <i>Drawn.</i><br>DRUMMOND. | <i>Drawn.</i><br>DRUMMOND | <i>Drawn.</i><br>A. SCHAEFER<br>J. WYLLIE. | <i>Drawn.</i><br>J. FERGUSON | <i>W. Wins.</i><br>C. HORS-<br>FALL.<br>H. CHRISTIE. |
| 12                        | Game.                      | 19                        | 19   | 21                           | 22   |

| 24                              | 25                    | 26                  | 27                   | 28                  | 29                                       |
|---------------------------------|-----------------------|---------------------|----------------------|---------------------|--|
| 30 25                           | 19-24                 | 27 24               | A- 9-14              | 9-13                | 16-20                                    |
| 4- 8                            | 28 19                 | 20-27               | 18 9                 | 18 14               | 23 16                                    |
| 22 18                           | 20-24                 | 32 16               | 5-14                 | 13-22               | 12-19                                    |
| 28-11-16                        | 19 15                 | 7-10                | 26 23                | 25 18               | 31 27                                    |
| 27 23                           | 24-27                 | 14 7                | X-3-7                | 8-12                | 3- 8                                     |
| 8-12                            | 23 19                 | 2-20                | 22 18                | 29 25               | 18 15                                    |
| 17 14                           | 27-31                 | 18 14               | 1- 5                 | 11-16               | 8-12                                     |
| 16-20                           | 21 17                 | 9-18                | 18 9                 | 27 23               | 14 10                                    |
| 23 16                           | 7-10                  | 22 15               | 5-14                 | 29- 6- 9            | 7-14                                     |
| 12-19                           | 14 7                  | 5- 9                | 25 22                | 31 27               | 15 11                                    |
| 25 22                           | 3-10                  | A-26 23             |                      | 16-20               | 20-24                                    |
| 9-13                            | 25 21                 | 9-14                | A                    | 23 16               | 27 20                                    |
| 31 27                           | 2- 7                  | 15 11               | B- 3- 8              | 12-19               | 14-18                                    |
| 6- 9                            | 17 14                 | 6-10                | 18 14                | 27 24               | 32 27                                    |
| B-29 25                         | 10-17                 | 23 19               | 9-18                 | 20-27               | 5- 9                                     |
| 1- 6                            | 21 14                 | 14-18               | 22 15                | 32 16               | 11 8                                     |
| 26-27 23                        | 7-11                  | 11 7                | 1- 6                 | 7-10                | 9-14                                     |
| 25- 3- 8                        | 15 8                  |                     | 25 22                | 14 7                | 8 4                                      |
| 23 16                           | 13-17                 | A                   | 5- 9                 | 2-20                | 6- 9                                     |
| 8-12                            | 22 13                 | 25 22               | 22 18                | 18 15               | 26 22                                    |
| 32 27                           | 31-24                 | 9-14                | 8-12                 | 3- 7                | 18-23                                    |
| 12-19                           | 32 28                 | 26 23               | 26 22                | 21 17               | 27 18                                    |
| 27 23                           | 9-18                  | 3- 7                | 12-16                | A- 1- 6             | 14-23                                    |
| 7-11                            | 28 19                 | B-22 18             | 21 17                | 17 13               | 22 18                                    |
| 23 7                            | 6-10                  | 7-10                | 16-19                | 9-14                | 23-26                                    |
| 2-11                            | 8 3                   | 18 2                | 17 14                | 26 23               | 18 15                                    |
| A-21 17                         | 10-14                 | 10-26               | W. Wins.             | 14-17               | 19-23                                    |
| 11-15                           | 3 7                   | 2 7                 | DRUMMOND             | 25 21               | 4 8                                      |
|                                 | 14-17                 | 26-30               |                      | 17-22               | 26-31                                    |
| A                               | 7 10                  | 7 10                | B                    |                     | 15 10                                    |
| 14 10                           | 17-21                 | 30-26               | 3- 7                 | A                   | 23-27                                    |
| 6-15                            | 10 14                 | 10 14               | 18 14                | 7-10                | 25 22                                    |
| 21 17                           | 18-22                 | 26-23               | 9-18                 | 15 6                | 27-32                                    |
| 20-24                           | 14 17                 | 14 9                | 22 15                | 1-10                | 8 11                                     |
| 28 10                           | A-22-26               | 23-18               | 1- 6                 | 26 23               | 32-27                                    |
| 9-14                            | 17 22                 | 9 5                 | 25 22                | B- 9-14             | 10 7                                     |
| B. Wins.                        | 26-31                 | 18-14               | 7-10                 | 25 21               | 27-23                                    |
| DRUMMOND.                       | 19 15                 | 5 1                 | 15 11                | W. Wins.            | 7 3                                      |
|                                 |                       | 13-17               | 10-15                | DRUMMOND.           | 2- 6                                     |
| B                               | A                     | B. Wins.            | 26 23                |                     | 3 7                                      |
| 27 24                           | 22-25                 | ANDERSON.           | W. Wins.             | B                   | 31-27                                    |
| 20-27                           | 17 22                 |                     | DRUMMOND             | 9-13                | 11 15                                    |
| 32 16                           | 25-29                 | B                   |                      | 25 22               | 27-31                                    |
| 7-10                            | 22 26                 | 15 11               |                      | W. Wins.            |  |
| 14 7                            | 29-25                 | 7-16                |                      | DRUMMOND.           |  |
| 2-20                            | 19 15                 | 22 18               |                      |                     |  |
| 29 25                           | 25-29                 | 16-19               |                      |                     |  |
| 27- 1- 6                        | 15 10                 | B. Wins.            |                      |                     |  |
| Same as Var. 25<br>at 6th move. | W. Wins.<br>ANDERSON. | ANDERSON.           |                      |                     |  |
| Drawn.<br>ANDERSON.             | W. Wins.<br>ANDERSON. | Drawn.<br>ANDERSON. | W. Wins.<br>DRUMMOND | Drawn.<br>DRUMMOND. | Drawn.<br>J. WYLLIE<br>J.A. KEAR,<br>Jr. |
| Game.                           | 24                    | 24                  | 24B                  | 24                  | 28                                       |

X  
1-5

| 30              | 31              | 32                              | 33            | 34              | 35            |
|-----------------|-----------------|---------------------------------|---------------|-----------------|---------------|
| 29 25           | 16 12           | 22 18                           | 9-14          | 2- 6            | 10-15         |
| A- 4- 8         | 29-25           | 9-14                            | 27 23         | 29 25           | 16 11         |
| 27 23           | 28 24           | 18 9                            | 8-12          | 5- 9            | 8-12          |
| 11-15           | 5- 9            | 6-22                            | 23 16         | 25 21           | 30 25         |
| 23 16           | 24 20           | 26 17                           | 12-19         | 4- 8            | 12-16         |
| 8-12            | 6-10            | 11-15                           | 26 23         | 36-17 14        | 26 22         |
| 32 27           | 15 6            | A-17 13                         | 19-26         | 9-18            | 16-19         |
| 12-19           | 1-10            | 7-10                            | 30 23         | 27 23           | 22 17         |
| 27 23           | 21 17           | 21 17                           | 2- 7          | 18-27           | 18-22         |
| 9-13            | 25-21           | 34- 1- 6                        | 23 19         | 32 16           | 25 18         |
| 23 16           | 17 13           | 29 25                           | 15-24         | 15-18           | 15-22         |
| 15-18           | 7-11            | 5- 9                            | 28 19         | A-31 26         | 17 14         |
| 22 15           | 13 6            | 25 21                           | 7-11          | 35-10-14        | 1- 5          |
| 13-29           | 2- 9            | 4- 8                            | 32 28         | 30 25           | 21 17         |
| 31-15 11        | 26 22           | 31 26                           | 3- 8          | 8-12            | 22-25         |
| 29-25           | 10-15           | 33- 8-12                        | 28 24         | 16 11           | 11 7          |
| 28 24           | 30 26           | 17 14                           | 8-12          | 12-16           | 3-10          |
| 6-10            | 15-19           | 9-18                            | 24 20         | 26 22           | 14 7          |
| 24 20           | 22 18           | 26 23                           |               | 16-20           | 25-29         |
| 10-15           | 19-24           | 19-26                           |               | 22 15           | 7 3           |
| 16 12           | 26 23           | 30 7                            |               | 6- 9            | 29-25         |
| 7-16            | 21-25           | 3-10                            |               | 13 6            | 3 7           |
| 20 11           | 23 19           | 27 23                           |               | 1-19            | 25-22         |
| 15-19           | 35-22           | 12-16                           |               | 25 22           | 7 11          |
| 31 27           | 19 15           | 21 17                           |               | 20-24           | 22-18         |
|                 | 9-13            | 2- 7                            |               |                 | 11 7          |
|                 | 15 8            | 32 27                           |               | <b>A</b>        | 19-23         |
| <b>A</b>        | 22-15           | 7-11                            |               | 30 26           | 28 24         |
| 11-15           | 8 4             | 28 24                           |               | 10-14           | 23-26         |
| B-17 13         | 24-28           | 16-20                           |               | 28 24           | 24 20         |
| 4- 8            |                 | 23 19                           |               | 8-12            | 26-30         |
| 27 24           |                 | 15-18                           |               | 16 11           | 20 16         |
| 7-10            |                 | 19 16                           |               | 12-16           | 30-25         |
| <i>Drawn.</i>   |                 | 11-15                           |               | 24 20           | 16 11         |
| J.D.JANVIER.    |                 | 16 11                           |               | 16-19           | 25-21         |
|                 |                 | 15-19                           |               | 13 9            | 17 14         |
|                 |                 | 24 15                           |               | 6-13            | 18- 9         |
| <b>B</b>        |                 | 10-19                           |               | 26 23           | 7 2           |
| 27 23           |                 | 17 14                           |               | 19-26           |               |
| 9-13            |                 |                                 |               | 31 15           |               |
| <i>B. Wins.</i> |                 | <b>A</b>                        |               | 1- 6            |               |
| J.D.JANVIER.    |                 | 29 25                           |               | 20 16           |               |
|                 |                 | 4- 8                            |               | 14-18           |               |
|                 |                 | 25 22                           |               | 16 12           |               |
|                 |                 | 5- 9                            |               | 18-23           |               |
|                 |                 | 17 13                           |               | 11 8            |               |
|                 |                 | 2- 6                            |               | 23-27           |               |
|                 |                 | 22 17                           |               | <i>B. Wins.</i> |               |
|                 |                 | 7-10                            |               | R. E. BOWEN.    |               |
|                 |                 | Same as Var. 34<br>at 5th move. |               |                 |               |
| <i>Drawn.</i>   | <i>B. Wins.</i> | <i>Drawn.</i>                   | <i>Drawn.</i> | <i>Drawn.</i>   | <i>Drawn.</i> |
| J.D.JANVIER.    | PAYNE.          | STURGES.                        | STURGES.      | J. D. JANVIER.  | J.D.JANVIER.  |
| Game.           | 30              | Game.                           | 32            | 32              | 34            |



| GAME.         | 1             | 2             | 3            | 4         | 5              |
|---------------|---------------|---------------|--------------|-----------|----------------|
| 9-13          | 3-7           | 24 20         | 1-6          | 29 22     | 15-18          |
| 22 18         | 26 23         | 1-6           | 27 23        | 12-16     | 22 15          |
| 10-15         | 1-6           | A-27 23       | A-6-9        | 28 24     | 11-18          |
| 25 22         | 32 27         | 6-9           | 23 19        | 16-20     | 29 25          |
| 9-6-10        | 6-10          | 32 28         | 12-16        | 24 19     | 8-11           |
| 18 14         | 22 18         | 16-19         | 19 10        | 1-6       | 24 19          |
| 10-17         | 10-17         | 23 16         | 16-20        | 22 18     | 4-8            |
| 21 14         | 21 14         | 15-19         | 22 17        | 13-17     | 28 24          |
| 5-15-19       | 13-17         | 22 17         | 20-27        | 32 28     | 1-6            |
| 24 15         | 24 19         | 13-22         | 32 23        | 8-11      | 24 20          |
| 11-25         | 16-20         | 26 17         | 13-22        | 19 16     | 6-10           |
| 4-30 21       | 19 15         | 9-13          | 26 17        | 4-8       | 32 28          |
| 8-11          | 17-22         | 31 27         | 9-13         | 16 12     | 10-17          |
| 29 25         | 15 10         | 13-22         | 14 9         | 11-16     | 23 14          |
| 11-15         | 7-11          | 27 24         | 13-22        | 23 24     | 8 } 11-15      |
| 25 22         | 10 7          | 22-26         | 10 6         | A-8-11    | 7 }            |
| 4-8           | 22-26         | 24 8          | 5-14         | 26 22     | 19 10          |
| 23 18         | 7 3           | 3-19          | 18 9         | 17-26     | 17-22          |
| 8-11          | 23-30         |               | 11-16        | 31 22     | 25 18          |
| 28 24         | 23 19         | A             |              | 6-9       | 5-9            |
| 3-12-16       | 30-26         | 27 24         | A            | 24 19     | 14 5           |
| 2-27 23       | 3 8           | 16-19         | 13-17        | 2-6       | 7-32           |
| 16-19         | 26-31         | 32 28         | 22 13        | 30 26     | 5 1            |
| 23 16         | 8 15          | 6-9           | 15-22        | 6-10      | 8-11           |
| 11-27         | 31-24         | 22 17         | 26 17        | 12 8      | 1 5            |
| 18 11         | 19 16         | 13-22         | 6-9          | 3-12      | 3-7            |
| 7-16          |               | 26 17         | 13 6         | 22 17     | 5 9            |
| 31 24         |               | 15-22         | 2-27         | 11-15     | 11-16          |
| 1-16-20       |               | 24 8          | 32 23        |           | 20 11          |
| 22 18         |               | 9-18          | 11-16        |           | 7-16           |
| 20-27         |               | 8 4           | 17 14        | A         | 9 14           |
| 32 23         |               | 18-23         | 7-10         | 6-9       | 16-20          |
| 3-7           |               | 20 16         | 14 7         | 24 19     | 31 27          |
| 23 19         |               | 22-25         | 3-10         | 2-6       | 32-23          |
| 1-6           |               | 28 24         | 21 17        | 19 15     | 26 19          |
| 26 22         |               | 25-29         | 10-15        | 17-21     | 20-24          |
| 6-10          |               | 24 20         | 24 20        | 14 10     | 19 15          |
| 21 17         |               | 29-25         | 16-19        | 7-14      | 24-27          |
| 2-6           |               | 16 12         | 23 16        | 15 11     | 14 18          |
| 19 16         |               | 25-22         | 12-19        | W. Wins.  | 2-7            |
| 6-9           |               | 17 13         | 17 14        | J. SMITH. | 18 23          |
| 16 12         |               | 22-18         | 19-23        |           | 6-27-32        |
| 10-15         |               | 4 8           | 14 10        |           | 28 24          |
| 18 2          |               | 13-15         | 15-18        |           | 13-17          |
| 9-25          |               | 20 16         | Drawn.       |           | 24 20          |
| 17 14         |               | 2-6           | J. ROBERTSON |           | 32-28          |
| 13-17         |               | 21 17         |              |           | 30 25          |
|               |               | 6-10          |              |           | 17-21          |
|               |               | B. Wins.      |              |           | 25-22          |
|               |               | C. H. IRVING. |              |           | 21-25          |
| Drawn.        | Drawn.        | B. Wins.      | Drawn.       | Drawn.    | Drawn.         |
| C. H. IRVING. | C. H. IRVING. | C. H. IRVING. | J. ROBERTSON | J. SMITH. | J. D. JANVIER. |
| Game.         | Game.         | Game.         | Game.        | Game.     | Game.          |



| 6        | 7        | 8             | 9         | Continued.     | 10             |
|----------|----------|---------------|-----------|----------------|----------------|
| 27-31    | 11-16    | 2- 6          | 5- 9      | 6 10           | 29 25          |
| 28 24    | 20 4     | 27 24         | 10-23 19  | 12-16          | 7-10           |
| 31-26    | 3- 8     | 17-21         | 7-10      | 31 27          | 18 14          |
| 23 18    | 4 11     | 25 22         | 29 25     | 16-20          | 9-18           |
| 26-31    | 7-32     | A- 6-10       | 11-16     | 21 17          | 23 7           |
| 30 26    | 14 10    | 22 17         | 18 11     | 9-14           | 3-10           |
| 31-22    | 17-21    | 13-22         | 8-15      | 10 7           | 26 23          |
| 18 25    | 25 22    | 26 17         | 21 17     | 11- 2          | 11-16          |
| A-13-17  | 5- 9     | 11-15         | 16-23     | 17 10          | 24 19          |
| 24 20    | 10 6     | 31 26         | 27 11     | 5- 9           | 15-24          |
| 17-21    | 9-14     | 8-11          | 9-14      | 4 8            | 27 11          |
| 25 22    | 6 1      | 26 22         | 25 21     | 9 14           | 8-15           |
|          |          | 3- 8          | 3- 8      | 8 11           | 23 18          |
|          |          | 19 16         | 11 7      | 14-17          | 15-19          |
|          |          | 12-19         | 2-11      |                | 30 26          |
| A        |          | 22 18         | 26 23     |                | 4- 8           |
| 12-16    |          | 15-22         | 6- 9      |                | 18 14          |
| 24 20    |          | 24 6          | 23 19     |                | 10-17          |
| 16-19    |          |               | 11-15     |                | 21 14          |
| 25 22    |          |               | 24 20     |                | 1- 5           |
| 19-24    |          | A             | 15-24     |                | 32 27          |
| 22 18    |          | 6- 9          | 28 19     |                | 8-11           |
| 24-28    |          | 22 18         | 8-11      |                | 27 24          |
| 18 14    |          | 13-17         | 30 26     |                | 11-15          |
| 28-32    |          | 26 22         | 4- 8      |                | 25 21          |
| 20 16    |          | 17-26         | 32 28     |                | 13-17          |
| W. Wins. |          | 31 22         | 11-15     |                | 22 13          |
| DRUMMOND |          | 9-13          | 20 16     |                | 6- 9           |
|          |          | 19 16         | 15-24     |                | 13 6           |
|          |          | 12-19         | 28 19     |                | 2-18           |
|          |          | 24 15         | 1- 5      |                | 31 27          |
|          |          | W. Wins.      | 26 23     |                | 5- 9           |
|          |          | J. D. JANVIER | 10-15     |                | 24 20          |
|          |          |               | 17 10     |                | 9-13           |
|          |          |               | 15-24     |                | 20 16          |
|          |          |               | 23 19     |                | 18-22          |
|          |          |               | 24-28     |                | 26 17          |
|          |          |               | 10 6      |                | 13-22          |
|          |          |               | 28-32     |                | 27 24          |
|          |          |               | 6 2       |                | 22-26          |
|          |          |               | 32-28     |                | 16 11          |
|          |          |               | 2 6       |                | 26-31          |
|          |          |               | 28-24     |                | 11 7           |
|          |          |               | 16 11     |                | 31-27          |
|          |          |               | 24-15     |                | 24 20          |
|          |          |               | 11 4      |                | 19-23          |
|          |          |               | 15-11     |                | 7 2            |
|          |          |               | Continue. |                | 23-26          |
| W. Wins. | W. Wins. | W. Wins.      |           | Drawn.         | Drawn.         |
| DRUMMOND | STURGES. | STURGES.      |           | J. A. KEAR, Sr | A. J. HEFFNER. |
|          |          |               |           | C. W. FLOWER   | C. H. FREEMAN. |
| 5        | 5        | 5             |           | Game.          | 9              |

| GAME.     | 1            | 2         | 3            | 4         | 5          |
|-----------|--------------|-----------|--------------|-----------|------------|
| 11-15     | 8-12         | 2- 6      | 13 9         | 6-10      | 31 26      |
| 23 19     | 13 9         | 14 9      | 6-13         | 18 14     | 7-10       |
| 9-14      | 6-13         | 6-10      | 18 14        | 10-17     | 21 17      |
| 22 17     | 17 14        | 9 6       | 8-12         | 21 14     | 10-15      |
| 5- 9      | 2-13-17      | B-13-17   | 14 10        | 11-15     | 26 22      |
| 17-17 13  | 22 13        | 22 13     | 2- 6         | 23 19     | A- 8-12    |
| 14-18     | 15-22        | 15-22     | 21 17        | 15-24     | 27 23      |
| 19 16     | 14 10        | 6 2       | 6- 9         | 28 19     | 12-16      |
| 12-19     | 22-26        | 10-15     | 10 6         | 7-11      | 24 19      |
| 26 23     | 10 7         | 2 7       | 1-10         | 31 26     | 15-24      |
| 19-26     | 26-31        | A-22-26   | 5 1          | A- 2- 6   | 28 12      |
| 30 5      | 7 3          | 7 10      | 10-14        | 13 9      | 11-16      |
| 15-15-18  | 31-26        | 26-31     | 17 10        | 6-13      | 18 15      |
| 13-25 22  | 23 18        | 10 19     | 9-14         | 26 22     | 6- 9       |
| 18-25     | 26-23        | 31-26     | A- 1 5       | 1- 6      |            |
| 29 22     | 18 14        | 13 9      | 14-17        | 22 18     | A          |
| 10-14     | A-23-18      | 26-22     | 22 18        |           | 3- 7       |
| 7-22 18   | 3 7          | 9 6       | 15-22        | A         | 27 23      |
| 14-23     | 18- 9        | 1-10      | 23 18        | 3- 7      | 15-19      |
| 27 18     | 13 6         | 5 1       | 22-26        | 26 23     | 24 15      |
| 8-11      | 2- 9         | 22-17     | 5 9          | 1- 6      | 6- 9       |
| 6-32 27   | 7 10         | 1 6       | 26-31        | 5 1       | 13 6       |
| 4- 8      |              | 10-14     | 9 14         | 6-10      | 1-26       |
| 5-27 23   | A            | 6 9       | 31-26        | 13 9      | 5 1        |
| 8-12      | 23-27        | 14-18     | 14 21        | 10-17     | 26-30      |
| 24 20     | 14 10        |           | 26-22        | 1 5       | 17 13      |
| 4- 7-10   | 11-15        | A         | 18 15        | 17-22     | 30-26      |
| 31 26     | 20 11        | 16-19     | 11-18        | 9 6       | 22 17      |
| 10-15     | 27-20        | 23 16     | 20 11        | 2- 9      | 26-22      |
| 26 22     | 3 8          | 12-28     | 18-23        | 5 14      | 18 15      |
| 12-16     | 12-16        | 7 16      | 11 7         | W. Wins.  | 11-18      |
| 28 24     | 10 7         | 22-25     |              | ANDERSON. | 13 9       |
| 3- 8      | 16-19        | Drawn.    | A            |           | 22- 6      |
| 3-21 17   | 7 3          | ANDERSON. | 1 6          |           | 1 12       |
| 1-15-19   | 19-23        | B         | 14-17        |           | Drawn.     |
| 24 15     | 3 7          | 10-14     | 22 18        |           | ROBERTSON  |
| 6- 9      | 20-24        | 18 9      | 15-22        |           |            |
| 13 6      | 7 10         | 1-10      | 6 9          |           |            |
| 1-26      | 24-19        | 5 1       | 22-26        |           |            |
| 18 15     | 10 14        | 10-14     | 9 14         |           |            |
|           | 23-26        | 1 6       | 26-31        |           |            |
|           | 14 18        | 14-17     | 14 21        |           |            |
|           | 15-22        | 22 18     | 31-26        |           |            |
|           | 11 7         | 15-22     | 24 19        |           |            |
|           | 2-11         | 6 10      | 11-15        |           |            |
|           | Drawn.       | 22-26     | 20 11        |           |            |
|           | WYLLIE.      | 23 18     | 15-24        |           |            |
|           | SPAYTH.      | 26-31     | Drawn.       |           |            |
|           |              | 10 14     | J. BUCHANAN  |           |            |
|           |              | Drawn.    | J. MITCHELL. |           |            |
|           |              | WYLLIE.   |              |           |            |
|           |              | Drawn.    | Drawn.       |           |            |
| Drawn.    | Drawn.       | DRUMMOND. | J. WYLLIE.   | W. Wins.  | R. MARTINS |
| ANDERSON. | A. MCKERROW. |           | J. MUGRIDGE  | CUTHEL.   | ROBERTSON  |
| Game.     | 1            | Game.     | Game.        | Game.     | Game.      |

| 6                                    | 7                                  | 8                                  | 9                                  | 10                               | 11                 |
|--------------------------------------|------------------------------------|------------------------------------|------------------------------------|----------------------------------|--------------------|
| 31 26                                | 22 17                              | 3- 8                               | 7-10                               | 7-10                             | 24 20              |
| A- 7-10                              | 10-14-18                           | 19 15                              | 24 20                              | 27 23                            | 15-24              |
| 26 23                                | 27 23                              | 11-27                              | A-11-15                            | 8-11                             | 32 28              |
| 4- 8                                 | 18-27                              | 20 4                               | 28 24                              | 24 19                            | A-24-27            |
| 24 20                                | 32 23                              | 27-31                              | 2- 7                               | 4- 8                             | 31 24              |
| 10-15                                | 8-11                               | 4 8                                | 17 14                              | 12-28 24                         | 8-12               |
| 18 14                                | 23 19                              | 31-26                              | 10-17                              | 11-15                            |                    |
| 6- 9                                 | 4- 8                               | 17 14                              | 21 14                              | 11-19 16                         | A                  |
| 13 6                                 | 31 27                              | 6- 9                               | 7-10                               | 15-19                            | 8-11               |
| 2-27                                 | 8-12                               | 13 6                               | 14 7                               | 24 15                            | 28 19              |
| 32 23                                | 27 23                              | 2-18                               | 3-10                               | 10-26                            | 11-15              |
| 3- 7                                 | 9-11-16                            | 24 19                              | 20 16                              | 17 10                            | 19 16              |
| 28 24                                | 24 20                              | 26-23                              | 10-14                              | 6-15                             | 15-19              |
| 7-10                                 | 7-11                               | 19 15                              |                                    | 31 22                            | 31 26              |
| 23 19                                | 28 24                              | 18-22                              | A                                  | 8-12                             | 19-24              |
| 8-12                                 | 8- 3- 7                            | 15 10                              | 2- 7                               | 16 11                            | 26 22              |
| 21 17                                | 17 14                              | 23-18                              | 17 14                              | 12-16                            | 24-27              |
| 15-18                                | 6- 9                               | 8 11                               | 10-17                              | 13 9                             | 16 11              |
| 17 14                                | 13 6                               | 18-14                              | 21 14                              | 15-19                            | 27-31              |
|                                      | 2-27                               | 11 7                               | 7-10                               | 22 17                            | 11 7               |
| A                                    | 19 15                              | 14- 9                              | 14 7                               | 19-23                            | 2-11               |
| 4- 8                                 | 11-18                              | 7 2                                | 3-10                               | 17 13                            | 22 18              |
| 21 17                                | 20 2                               | 22-26                              | 13 9                               | 23-26                            | 6- 9               |
| 7-10                                 | 27-31                              | 21 17                              | 6-13                               | 21 17                            | 13 6               |
| 18 14                                | 24 19                              | 9-13                               | 23 18                              | 26-30                            | 31-27              |
| 10-15                                | 31-26                              | 17 14                              | 10-14                              | 17 14                            | 18 9               |
| 14 9                                 | 19 15                              |                                    | 18 9                               | 30-26                            | 27-18              |
| 3- 7                                 | 26-23                              |                                    | 13-17                              | 14 10                            | 6 2                |
| 26 23                                | 15 10                              |                                    | 9 6                                | 26-23                            | 18-22              |
| 8-12                                 | 18-22                              |                                    | 1-10                               | 9 6                              | 17 13              |
| 24 20                                | 2 7                                |                                    | 5 1                                | 2- 9                             | W. Wins.           |
| 15-19                                | 22-25                              |                                    | 17-22                              | 13 6                             | W. BEATTIE         |
| 23 16                                | 21 17                              |                                    | 1 6                                | 23-18                            | A. JACKSON.        |
| 12-19                                | 25-30                              |                                    | 11-15                              | 6 2                              |                    |
| 32 27                                | 17 13                              |                                    | 23 24                              | 18-15                            |                    |
| 7-10                                 | 12-16                              |                                    | 22-26                              | 11 7                             |                    |
| 27 24                                | 10 6                               |                                    | 6 2                                | 15- 6                            |                    |
| 19-23                                | 1-10                               |                                    | 15-18                              | 2 9                              |                    |
| 24 19                                | 7 14                               |                                    | 2 6                                | 3-10                             |                    |
| 10-14                                | 30-25                              |                                    | 10-14                              | 9 6                              |                    |
| 17 10                                | 5 1                                |                                    | 6 10                               | 10-15                            |                    |
| 6-24                                 | 25-22                              |                                    | 14-17                              | 6 10                             |                    |
| 28 19                                | 13 9                               |                                    | 10 14                              | 15-18                            |                    |
| 23-26                                | 16 20                              |                                    | W. Wins.                           | 10 15                            |                    |
| 19 16                                | 9 6                                |                                    | R. McCALL.                         | 18-22                            |                    |
| 26-31                                | 20-24                              |                                    | R. McCULLOCH.                      | 15 11                            |                    |
| 10 7                                 | 6 2                                |                                    |                                    | 16-20                            |                    |
| 2-11                                 |                                    |                                    |                                    |                                  |                    |
| Drawn.<br>R. GIBSON.                 |                                    |                                    |                                    |                                  |                    |
| Drawn.<br>J. WYLLIE.<br>J. S. BUSBY. | Drawn.<br>J. WYLLIE.<br>R. MARTINS | Drawn.<br>J. WYLLIE.<br>R.D.YATES. | Drawn.<br>R. MARTINS<br>C. HEFTER. | Drawn.<br>J. MOIR.<br>A. JACKSON | Drawn.<br>J. LEES. |
| Game.                                | Game.                              | 7                                  | 7                                  | 7                                | 10                 |

| 12           | 13           | 14         | 15          | 16          | 17          |
|--------------|--------------|------------|-------------|-------------|-------------|
| 31 26        | 27 23        | 10-15      | 8-11        | 15-19       | 26 23       |
| 11-15        | 18-27        | 21 17      | 27 23       | 23 16       | 9-13        |
| 26 22        | 32 23        | 8-12       | 4- 8        | 11-20       | 24 20       |
| 15-24        | 14- 8-11     | 24 19      | 32 27       | A-24 19     | 15-24       |
| 28 19        | 25 22        | 15-24      | 16-10-14    | 8-12        | 28 19       |
| 8-11         | 4- 8         | 28 19      | 24 19       | 25 22       | 13-22       |
| 22 18        | 29 25        | 4- 8       | 15-24       | 3- 8        | 25 9        |
| 10-15        | 11-15        | 31 27      | 28 10       | 22 18       | 6-13        |
| 18 9         | 24 19        | 8-11       | 7-10        | 7-11        | 29 25       |
| 15-24        | 15-24        | 17 14      | 25 22       | 18 14       | 20- 1- 5    |
| 23 19        | 28 19        | 11-16      | 11-15       | 10-17       | 25 22       |
| 3- 8         | A- 7-11      | 14 9       | 22 17       | 21 14       | 8-11        |
| 32 23        | 31 27        | 7-10       | 15-21       | 11-16       | 22 18       |
| 24-27        | 8-12         | 25 21      | 27 20       | 19 15       | 19- 2- 6    |
| 28 24        | 27 24        | 10-14      | 8-11        | 6-10        | 31 26       |
| 27-31        | 10-14        | 19 15      | 29 25       | 15 6        | 13-17       |
| A-17 14      | 22 17        | 3- 8       | 11-15       | 2-18        | 21 14       |
| 31-27        | 14-18        | 29 25      | 31 27       | 29 25       | 10-17       |
| 21 17        | 23 14        | 16-19      | 3- 8        | 8-11        | 18 14       |
| 27-20        | 11-16        | 23 16      | 20 16       | 13 9        | 6-10        |
| 19 16        | 19 15        | 12-19      | 8-12        | 11-15       | 23 18       |
| 11-15        | 6- 9         | 25 22      | 16 11       | 31 26       | 17-21       |
| 16 11        |              | 14-18      | 12-16       | 15-19       | 27 23       |
|              | A            | 22 17      | A-27 24     | 26 22       | 10-17       |
| A            | 10-15        | 18-22      | 15-19       | 19-23       | 32 27       |
| 24 20        | 19 10        | 17 14      | 24 15       |             | 4- 8        |
| 8-12         | 6-15         | 22-25      | 10-26       | A           | 18 15       |
| 20 16        | 22 17        | 14 10      | 17 10       | 21 17       | 11-18       |
| 11-20        | 8-12         | 25-30      | 6-15        | 8-11        | 23 14       |
| 19 15        | 25 22        | 15 11      | 11 8        | 25 21       | 18- 7-10    |
| 31-26        | 12-16        | 8-15       |             | 11-16       | 14 7        |
| 15 11        | 23 18        | 10 7       | A           | 31 26       | 3-10        |
| 26-22        | 15-19        | 2-11       | 11 8        | 10-14       | 27 23       |
| 11 7         | 18 14        | 9 2        | 15-19       | 17 10       | 5- 9        |
| 2-11         | 19-23        | 15-18      | 27 24       | 7-14        | 23 18       |
| 9 2          | 22 18        | 2 7        | 19-26       | 26 23       | 10-14       |
| 22-18        | 16-20        | 19-23      | 24 20       | 3- 8        | 19 15       |
| 13 9         | 14 9         |            | 16-19       | 29 25       | 14-23       |
| 20-24        | 23-27        |            | 20 16       | 8-12        | 26 19       |
| 17 14        | 31 24        |            | 19-24       | 13 9        | 17-22       |
| 1- 6         | 20-27        |            | 16 11       | 6-13        | 20 16       |
| 5 1          | 18 14        |            | 26-30       | 25 22       | 9-14        |
| 6-13         | 27-31        |            | 8 3         | 2- 6        | 16 11       |
| 1 5          | 14 10        |            | 30-26       | 24 19       | 14-18       |
| 18- 9        | 7-14         |            | B. Wins.    | 6- 9        | 11 4        |
| 5 14         | 17 10        |            | J. FERRIE.  | 22 18       | 18-23       |
| 24-27        | 2- 7         |            | J. P. REED. | 13-17       |             |
| B. Wins.     | Drawn.       |            |             | B. Wins.    |             |
| R. D. YATES. | R. D. YATES. |            |             | J. SMITH.   |             |
| R. MARTINS.  | R. MARTINS.  |            |             | A. JACKSON. |             |
|              |              |            |             |             |             |
| Drawn.       | Drawn.       | Drawn.     | Drawn.      | Drawn.      | Drawn.      |
| KELLER.      | WYLLIE.      | R. MARTINS | J. S. BUSBY | J. WYLLIE.  | J. WYLLIE   |
|              | COPLAND.     | W. BEATTIE | J. WYLLIE.  | G. REAY.    | R. D. YATES |
| 10           | Game.        | 13         | Game.       | 15          | Game.       |

| 18         | 19          | 20                | 21         | 22         | 23         |
|------------|-------------|-------------------|------------|------------|------------|
| 8-11       | 3- 8        | 8-11              | 11-16      | 11-15      | 10-15      |
| 27 23      | 18 15       | 23 18             | 20 11      | 18 11      | 19 10      |
| 12-16      | 11-18       | 23 }<br>22 } 3- 8 | 8-24       | 7-23       | 7-23       |
| 19 12      | 23 14       | 18 14             | 27 20      | 27 18      | 27 18      |
| 11-15      | 10-17       | 10-17             | 4- 8       | 4- 8       | 12-16      |
| 20 16      | 21 14       | 21 14             | 25 22      | 18 14      | 25 22      |
| 15-18      | 2- 6        | 21-13-17          | 8-11       | 10-17      | 16-19      |
| 23 19      | 19 15       | 27 23             | 31 27      | 21 14      | 21 17      |
| A-18-22    | 8-11        | 11-16             | 1- 5       | 8-11       | 4- 8       |
| 26 23      | 15 8        | 20 11             | 22 18      | 25 22      | 17 14      |
| 22-26      | 4-11        | 8-24              | 13-17      | 11-15      | 3- 7       |
| 12 8       | 30 25       | 32 23             | 27 24      | 31 27      | 30 26      |
| 3-12       | A-11-15     | 24-27             | 17-22      | 15-19      | 8-12       |
| 19 15      | 27 23       | 31 24             | 32 27      | 32 28      | 22 17      |
| 12-19      | 13-17       | 12-16             | 12-16      | 3- 7       | 13-22      |
| 23 16      | 25 22       | 14 10             | 27 23      | 30 26      | 26 17      |
| 26-31      | 17-26       | 7-14              | 22-26      | 1- 6       | 19-23      |
| 15 11      | 31 22       | 24 20             | 24 19      | 22 18      | 32 23      |
| 31-27      | 6- 9        | 16-19             | 26-31      | 6-10       | 11-16      |
| 11 2       | 23 18       | 23 16             | 19 12      | 14 9       | 20 11      |
| 17-22      | 15-19       | 1- 6              | 31-27      | 10-14      | 7-16       |
| 14 10      | 20 16       | 16 11             | 12 8       | 18 15      | 14 10      |
| 27-23      | 19-23       | 6- 9              | 11-15      | 14-18      | 16-20      |
| 10 7       | 22 17       | A-25 21           | 18 11      | 15 11      | 18 15      |
| 22-26      | -----       | -----             | 7-16       | 7-16       | 23-27      |
| 7 3        | -----       | -----             | 20 11      | 20 11      | 31 24      |
| -----      | A           | A                 | 27- 9      | 13-17      | 20-27      |
| A          | 6-10        | 25 22             | 8 3        | 9 5        | 15 11      |
| 18-23      | 25 21       | 17-26             | 2- 6       | 18-22      | 27-31      |
| 19 15      | 10-17       | 30 23             | 3 8        | 11 7       | 10 7       |
| 23-27      | 21 14       | 14-17             | 6-10       | 22-31      | 31-26      |
| 12 8       | 13-17       | 23 19             | 8 12       | 27 24      | 7 3        |
| 3-19       | 27 23       | 17-22             | 10-15      | -----      | 26-22      |
| 26 22      | 11-15       | Drawn.            | 12 16      | -----      | 17 13      |
| 17-26      | 20 16       | GROVER.           | 9-14       | -----      | 1- 6       |
| 30 16      | 12-26       | WRIGHT.           | 11 7       | -----      | 3 8        |
| 27-31      | 31 13       | -----             | 14-18      | -----      | 6- 9       |
| 15 11      | 15-18       | -----             | 7 2        | -----      | 13 6       |
| 7-10       | 13 9        | -----             | 18-23      | -----      | 2 9        |
| 14 7       | 7-10        | -----             | -----      | -----      | -----      |
| -----      | 14 7        | -----             | -----      | -----      | -----      |
| -----      | 5-14        | -----             | -----      | -----      | -----      |
| -----      | Drawn. .    | -----             | -----      | -----      | -----      |
| -----      | C.F.BARKER. | -----             | -----      | -----      | -----      |
| -----      | -----       | -----             | -----      | -----      | -----      |
| Drawn.     | Drawn.      | Drawn.            | Drawn.     | Drawn.     | Drawn.     |
| R. STEWART | J. WYLLIE   | R. MARTINS        | N. STEWART | G. REAY    | G. JEWITT  |
| A. JORDAN. | W.R.BARKER  | J. ROBERTSON      | R. MARTINS | R. MARTINS | R. MARTINS |

17

17

17

20

20

20

| GAME.      | 1             | 2             | 3         | 4        | 5              |
|------------|---------------|---------------|-----------|----------|----------------|
| 11-15      | 5-9           | 19 15         | 12-16     | 31 27    | 10-15          |
| 23 19      | 25 22         | 10-19         | 24 20     | 4-8      | 24 20          |
| 8-11       | 7-11          | 17 10         | 16-19     | 29 25    | 16-19          |
| 22 17      | 32 27         | 6-15          | 17 14     | 9-14     | 9-17 13        |
| 29-11-16   | 16-20         | 23 18         | 9-18      | 26 23    | 4-8            |
| 24 20      | 21 17         | 5-9           | 22 15     | 8-11     | 8-30 25        |
| 16-23      | 14-21         | 18 11         | 6-9       | 17 13    | 7-8-11         |
| 27 11      | 19 15         | 19-23         | 15 6      | 10-15    | 21 17          |
| 7-16       | 10-19         | 26 19         | 1-10      | A-22 17  | 6-10           |
| 20 11      | 23 7          | 16-23         | 20 16     | 14-18    | 13 6           |
| 3-7        | 21-25         | 22 18         | 2-7       | 23 14    | 2-9            |
| 23 } 23 24 | 22 17         | 23-26         | 25 22     | 6-9      | 17 13          |
| 22 } 23 24 | 25-30         | 18 15         | 9-13      | 13 6     | 1-6            |
| 7-16       | 26 23         | 26-30         | 22 13     | 2-18     | 22 18          |
| 16-25 22   | 30-26         | A-11 8        | 10-14     | 17 14    | 15-22          |
| 15 } 16-20 | 18 14         |               | 18 9      | 18-23    | 25 18          |
| 5 } 16-20  |               | A             | 5-14      | 27 18    | 6-10-14        |
| 4-29 25    |               | 5 10          | 32 27     | 20-27    | 26 22          |
| 20-27      |               | 9-14          | 4-8       |          | 14-23          |
| 31 24      |               | C } 11 8      | 16 12     | A        | 22 18          |
| 3-9-14     |               | B } 14-17     | 8-11      | 23 19    | A-11-15        |
| 26 23      |               | 21 14         | 12 8      | 6-10     | 18 11          |
| 4-8        |               | 30-21         | 11-16     | 30 26    | 9-14           |
| 24 19      |               | 8 4           | 26 22     | 2-6      | 29 25          |
| 8-11       |               | 21-17         | 7-10      | 22 17    | 14-17          |
| 30 26      |               | B. Wins.      | 8 3       | 15-18    | 25 21          |
| 11-16      |               | J.D. JANVIER. | 10-15     | 32 23    | 17-22          |
| 2-17 13    |               |               | 3 7       | 11-15    | 11 7           |
| 2-7        |               | B             | 16-20     | 26 23    | 23-26          |
| 22 18      |               | 25 22         | 27 23     | B. Wins. | 7 3            |
| 1-14-17    |               | 30-26         | 19-26     | DRUMMOND | 23-30          |
| 21 14      |               | 22 17         | 30 23     |          |                |
| 10-17      |               | 26-22         |           |          | A              |
| 25 21      |               | 17 13         |           |          | 19-24          |
| 6-10       |               | 22-18         |           |          | 32 28          |
| 21 14      |               | B. Wins.      |           |          | 24-27          |
| 10-17      |               | J.D. JANVIER. |           |          | 31 24          |
| 18 14      |               |               |           |          | 23-26          |
| 17-21      |               | C             |           |          | 24 19          |
| 19 15      |               | 10 7          |           |          | 26-31          |
|            |               | 14-17         |           |          | 19 15          |
|            |               | 21 14         |           |          | 11-16          |
|            |               | 30-21         |           |          | 20 11          |
|            |               | 7 3           |           |          | 31-26          |
|            |               | 1-6           |           |          | Drawn.         |
|            |               | B. Wins.      |           |          | DRUMMOND       |
|            |               | J.D. JANVIER. |           |          |                |
| Drawn.     | Drawn.        | Drawn.        | W. Wins.  | B. Wins. | Drawn.         |
| STURGES.   | J.D. JANVIER. | J. SWAN.      | G. PRICE. | DRUMMOND | W. R. BETHELL. |
| Game.      | Game.         | Game.         | Game.     | Game.    | Game.          |

| 6        | 7              | 8        | 9         | 10        | 11        |
|----------|----------------|----------|-----------|-----------|-----------|
| 19-24    | 2- 7           | 31 27    | 20 16     | 3 8       | 9-14      |
| 29 25    | 22 18          | 8-11     | 2- 7      | 16-19     | 14-21 19  |
| 24-28    | 15-22          | 32 23    | 31 27     | 30 26     | 16-23     |
| 26 22    | 25 18          | 9-14     | 19-24     | 5- 9      | 26 19     |
| 10-15    | 7-10           | 29 25    | 27 20     | 8 12      | 4- 8      |
| 31 26    | 32 28          | 6-10     | 12-19     | 10-14     | 30 26     |
| 12-16    | A-19-23        | 27 24    | 17 13     | 18 15     | 8-11      |
| 25 21    | 26 19          | 5- 9     | 4- 8      | 14-18     | 26 23     |
| 15-19    | 8-11           | 13 6     | 20 16     | A-32 28   | 13-11-15  |
| 22 17    | 19 15          | 2- 9     | 8-12      | 24-27     | 32 28     |
| 19-24    | 10-19          | 22 17    | 21 17     | 12 16     | 15-24     |
| 26 23    | 21 17          | 9-13     | 7-10      | 19-24     | 28 19     |
|          | 19-23          | 25 22    | 16 11     | 28 19     | 5- 9      |
|          | 28 24          | 1- 5     | 9-14      | 27-31     | A-29 25   |
|          | 6-10           | 26 23    | 11 7      | 26 22     | 9-13      |
|          | 13 6           | 19-26    | 14-21     | 18-25     | 31 27     |
|          | 10-15          | 30 23    | 7 3       | 29 22     | 12- 1- 5  |
|          | 18 14          | 5- 9     | 19-23     | 31-26     | 27 24     |
|          | 1-10           | 24 19    | 26 19     | 22 17     | 6- 9      |
|          | 14 7           | 15-24    | 15-24     | 21-25     | 24 20     |
|          | 23-27          | 28 19    | 22 18     | 16 11     | 2- 7      |
|          | 7 3            | 11-15    | 12-16     | 25-30     | 20 16     |
|          | 27-32          | 20 16    | 10-29 25  | 19 16     | 14-18     |
|          | 17 13          | 15-24    | 16-19     | 26-22     | 23 14     |
|          | 12-16          | 16 11    | 25 22     | 16 12     | 9-18      |
|          | 3 8            | 24-27    | 19-23     | 30-25     | 22 6      |
|          | 32-28          | 11 7     | 22 17     | 12 8      | 13-29     |
|          | 8 12           | 27-31    | 5- 9      | 25-21     | 6 2       |
|          | 23-19          | 7 3      | 3 7       | 11 7      | 7-10      |
|          | 31 26          | 31-27    | A-1- 5    | 21-14     | 16 11     |
|          | 15-18          | 23 19    | 7 14      | 8 3       | 10-14     |
|          | 26 22          | 27-23    | 24-23     | 22-18     | 2 6       |
|          |                | 19 15    | 18 15     | 15 11     | 29-25     |
|          |                | 10-19    | 9-18      | 18-23     |           |
|          |                | 17 10    | 17 14     |           |           |
|          | A              | 19-24    |           |           | A         |
|          | 10-14          | 10 6     |           | A         | 17 13     |
|          | 18 15          |          | A         | 12 16     | 10-15     |
|          | 14-17          |          | 10-14     | 9-14      | 19 10     |
|          | 21 14          |          | 17 10     | 16 23     | 6-15      |
|          | 9-18           |          | 6-22      | 18-27     | 13 6      |
|          | 20 16          |          | 13 6      | 32 23     | 1-10      |
|          | 5- 9           |          | 1-10      | 24-27     | 29 25     |
|          | 31 27          |          | 7 14      | 23 19     | 15-19     |
|          | 9-14           |          | Drawn.    | 27-31     | 23 16     |
|          | 29 25          |          | J. TONAR. | 26 22     | 12-19     |
|          | 14-17          |          |           | 31-26     | 22 17     |
|          | 25 21          |          |           | B. Wins.  | Drawn.    |
|          | W. Wins.       |          |           | MACINDOE. | ANDERSON. |
|          | W. R. BETHELL. |          |           |           |           |
| W. Wins. | W. Wins.       | B. Wins. | Drawn.    | B. Wins.  | Drawn.    |
| DRUMMOND | DRUMMOND       | STURGES. | J. TONAR. | MACINDOE. | PAYNE.    |
| 5        | 5              | 5        | 5         | 9         | Game.     |

| 12       | 13       | 14       | 15           | 16        | 17        |
|----------|----------|----------|--------------|-----------|-----------|
| 6-9      | 6-9      | 26 23    | 4-8          | 24 20     | 17 13     |
| 27 24    | 17 13    | 16-19    | 26 23        | 16-19     | 10-15     |
| 2-7      | 1-6      | 24 15    | A-16-19      | 25 22     | 22 17     |
| 19 15    | 22 18    | 10-26    | 24 15        | 4-8       | 15-18     |
| 10-26    | 2-7      | 30 23    | 10-26        | 29 25     | 17 10     |
| 17 3     | 29 25    | 6-10     | 30 23        | 20-9-14   | 18-27     |
| 9-14     | 11-16    | 23 19    | 9-14         | 18-26 23  | 32 23     |
| 3 7      | A-32 27  | 4-8      | 17 10        | 19-26     | 6-15      |
| 26-31    | 14-17    | 19 15    | 6-15         | 30 23     | A-25 22   |
| 24 19    | 21 14    | 10-19    | 21 17        | 8-11      | 12-16     |
| 31-27    | 10-17    | 17 10    |              | 17-23 19  | 13 9      |
| 7 10     | 25 22    | 19-23    |              | 5-9       | 5-14      |
| 27-24    | 17-26    | 22 18    | A            | 17 13     | 22 17     |
| 10 17    | 31 22    | A-12-16  | 9-14         | 11-15     |           |
| 21-15    | 16-20    | 21 17    | 24 19        | 32 23     |           |
| 17 14    | 22 17    | 16-20    | 8-11         | 15-24     | A         |
| 1-5      |          | 17 13    | 30 26        | 28 19     | 31 27     |
| 21 17    |          | 20-24    | 16-20        | A-10-15   | 2-7       |
|          | A        | 13 9     | 17 13        | 19 10     | 27 24     |
|          | 25 22    | 5-14     | 20-24        | 6-15      | 7-10      |
|          | 14-17    | 18 9     | 22 17        | 13 6      | 25 22     |
|          | 21 14    | 24-27    | 11-16        | 1-10      | 1-6       |
|          | 10-26    | 31 24    | 26 22        | 22 17     | 22 17     |
|          | 31 22    | 1-5      | 16-20        | 14 18     | 5-9       |
|          | 16-20    | 9 6      | 31 26        |           | 24 19     |
|          | 32 27    |          | 24-28        |           | 15-24     |
|          | 7-11     |          | 29 25        | A         | 23 18     |
|          | 22 17    | A        | 20-24        | 2-7       | 10-15     |
|          | 11-16    | 5-9      | 19 16        | 20 16     | B. Wins.  |
|          | 18 15    | 32 28    | 12-19        | 1-5       | DRUMMOND  |
|          | W. Wins. | 12-16    | 23 16        | 22 17     |           |
|          | "A.D.P." | 28 24    | W. Wins.     | 14-18     |           |
|          |          | 16-20    | STURGES.     | 31 27     |           |
|          |          | 18 15    |              | 9-14      |           |
|          |          | 20-27    |              | 27 24     |           |
|          |          | 31 24    |              | B-18-23   |           |
|          |          | 23-27    |              | 16 11     |           |
|          |          | 24 19    |              | W. Wins.  |           |
|          |          | 27-31    |              | DRUMMOND. |           |
|          |          | 19 16    |              |           |           |
|          |          | Drawn.   |              | B         |           |
|          |          | J. LEES. |              | 5-9       |           |
|          |          |          |              | 24 20     |           |
|          |          |          |              | 18-22     |           |
|          |          |          |              | 25 18     |           |
|          |          |          |              | 14-23     |           |
|          |          |          |              | 16 11     |           |
|          |          |          |              | W. Wins.  |           |
|          |          |          |              | DRUMMOND. |           |
| Drawn.   | W. Wins. | Drawn.   | Drawn.       | Drawn.    | Drawn.    |
| STURGES. | STURGES. | J. LEES. | J.D.JANVIER. | DRUMMOND. | J. SMITH. |
| 11       | 11       | 11       | Game.        | Game.     | 16        |



| 18             | 19        | 20            | 21            | 22     | 23        |
|----------------|-----------|---------------|---------------|--------|-----------|
| 22 18          | 6- 9      | 19-24         | 10-15         | 31 27  | 25 22     |
| 14-23          | 14 10     | 17 14         | 26 22         | 7-16   | 7-16      |
| 17 14          | 9-14      | 9-18          | 5- 9          | 17 13  | 22 18     |
| 10-17          | 25 22     | 22 15         | 21 17         | 9-14   | 9-14      |
| 21 14          | 5- 9      | 10-19         | 9-13          | 26 23  | 18 9      |
| 19- 2- 7       | 20 16     | 32 28         | 30 26         | 16-19  | 28- 6-22  |
| 31 27          | A- 1- 5   | 6-10          | 24-27         | 23 16  | 26 17     |
| 6-10           | 10 6      | 25 22         | 31 24         | 12-19  | 5- 9      |
| 27 18          | 9-13      | 8-11          | 1- 5          | 30 26  | 27-28 24  |
| 10-17          | 16 11     | 22 18         | 17 14         | 4- 8   | 10-15     |
| 25 21          | 8-15      | 21-19-23      | 2- 7          | 27 23  | 24 20     |
| 1- 6           | 31 27     | 26 19         | 20 16         | 8-12   | 16-19     |
| 21 14          | 2- 9      | 10-15         | 11-27         | 23 16  | 30 23     |
| 6-10           | 27 11     | 19 10         | 18 2          | 12-19  | 1- 6      |
| 30 25          | 14-17     | 2- 6          | 27-31         | 32 27  | 26-29 25  |
| 10-17          | 11 7      | 23 19         | 2 7           | 14-18  | 2- 7      |
| 25 21          | 19-23     | 6-24          | 31-27         | 25 22  | 17 13     |
| 19-23          | 26 19     | 18 14         | 7 11          | 18-25  | 4- 8      |
| 26 19          | 17-26     | A- 1- 6       | 27-23         | 29 22  | 25 22     |
| 17-22          | -----     | 21 17         | A-28 24       | 10-14  | 8-11      |
| 19 15          |           | 6- 9          | 23-30         | 27 24  | 25-22 18  |
| 22-26          | A         | 14 10         | 24 15         | 19-23  | 15-22     |
| 18 14          | 9-13      | 9-13          | 30-26         | 26 19  | 26 17     |
| 26-31          | 31 27     | 17 14         | 22 18         | 14-17  | 7-10      |
| 15 10          | 1- 5      | 12-16         | 26-22         |        | A-31 26   |
| 5- 9           | 27 9      | 10 7          | 14 10         |        | 24- 9-14  |
| A-10 3         | 5-14      | 16-19         | 5- 9          |        | 32 28     |
| 9-18           | 32 23     | 7 3           | 10 6          |        | 11-15     |
| 21 17          | 8-11      | 11-15         | 22-26         |        | 20 16     |
| 18-22          | 16 7      | 3 7           | 15 10         |        | 19-24     |
| 17 14          | 2-11      | 21-27         | -----         |        | 28 19     |
| 22-26          | 10 7      | -----         |               |        | 15-24     |
| 20 16          | 11-16     | A             | A             |        | 16 11     |
| 12-19          | 7 3       | 24-28         | 11 16         |        | 14-18     |
| 3 12           | 14-17     | 14 10         | 23-30         |        | 17 14     |
| 26-30          | 3 7       | 28-32         | 16 23         |        | 10-17     |
| 12 16          | Drawn.    | 10 7          | 30-25         |        | 21 14     |
|                | MACINDOE. | 11-15         | 23 18         |        | 12-16     |
| A              | -----     | 7 3           | 25-21         |        | 11 8      |
| 14 5           |           | 32-28         | B. Wins.      |        | 16-19     |
| 7-14           |           | 3 7           | J.A. KEAR, JR |        | 8 3       |
| 5 1            |           | 15-19         | -----         |        | 24-27     |
| 31-26          |           | 21 17         |               |        |           |
| 1 6            |           | 1- 6          |               |        | A         |
| 26-22          |           | 17 14         |               |        | 32 28     |
| 6 10           |           | 6-10          |               |        | 19-23     |
| 14-18          |           | Drawn.        |               |        | 23 24     |
| Drawn.         |           | C. ADAMSON.   |               |        | 11-15     |
| A. H. GRANGER. |           | J. BIRKENSHAW |               |        | B. Wins.  |
| R. JORDAN.     |           | -----         |               |        | ANDERSON. |
| Drawn.         |           | Drawn.        |               |        |           |
| J. WYLLIE.     | Drawn.    | A. SINCLAIR   | Drawn.        | Drawn. | Drawn.    |
| R. MARTINS.    | MACINDOE. |               | J.A. KEAR, JR | PAYNE. | ANDERSON. |
| 16             | 18        | 16            | 20            | Game.  | Game.     |

| 24       | 25        | 26        | 27             | 28           | 29          |
|----------|-----------|-----------|----------------|--------------|-------------|
| 19-24    | 32 28     | 32 23     | 29 25          | 5-14         | C— 9-14     |
| 26 23    | 7-10      | A— 2- 7   | 10-15          | 29 25        | A—17 13     |
| A— 9-14  | 22 17     | 31 27     | 25 22          | 4- 8         | 11-16       |
| 23 19    | 9-14      | 4- 8      | 2- 7           | A—25 22      | 24 20       |
| 14-18    | 26 22     | 29 25     | 17 13          | 8-11         | 16-23       |
| 17 14    | 19-23     | 8-11      | 1- 6           | 32 27        | 27 11       |
| 10-17    | 28 24     | 27 24     | 30 26          | 11-15        | 7-16        |
| 21 14    | 14-18     | 7-10      | 16-19          | 17 13        | 20 11       |
| 24-27    | 24 19     | 25 22     | 32 27          | 16-19        | 3- 7        |
| 32 23    | 18-25     | 9-14      | 7-10           | 22 17        | 31 27       |
| 18-27    | 17 14     | 17 13     | 27 24          | 12-16        | 7 16        |
| 20 16    | 15-24     | 14-18     | 9-14           | 27 24        | Same as     |
| 11-20    | 14 7      | 22 17     | 22 17          | 16-20        | Var. 22 at  |
| 19 15    | 25-29     | 18-22     | 4- 8           | 31 27        | 4th move.   |
| 27-31    | 7 2       | 17 14     | 26 22          | 2- 7         | A           |
| 14 9     | 6-10      | 10-17     | A—14-18        | 26 23        | 25 22       |
|          | 2 6       | 21 14     | 31 27          | 19-26        | B—11-16     |
| A        | 11-15     | 22-31     | 18-25          | 30 23        | 24 20       |
| 11-15    | 6 2       | 14 10     | 17 14          | 14-18        | 16-23       |
| 32 28    | 15-19     | 31-27     | 10-17          | 23 14        | 27 11       |
| 15-19    | 2 7       |           | 21 14          | 1- 5         | 7-16        |
| 23 16    | 10-15     |           | 8-11           | 27 23        | 20 11       |
| 12-19    | 7 11      | A         | 14 10          | 20-27        | 3- 7        |
| 20 16    | 15-18     | 6-10      | 19-23          | 23 19        | 28 24       |
| 24-27    | 11 15     | 17 13     | 27 18          | 15-24        | 7-11        |
| 16 11    | 18-22     | 19-24     |                | 28 19        | Same as     |
| 10-15    |           | 23 19     | A              | 27-31        | Var. 11, at |
| 11 7     |           | 15-24     | 8-11           | 14 9         | 1st move.   |
| 19-23    |           | 13 6      | 22 18          |              | B           |
| 7 2      |           | 2- 9      | 14-23          | A            | 3- 8        |
| 15-19    |           | 29 25     | 17 14          | 28 24        | 26 23       |
| 2 7      |           | 24-23     | 10-17          | 16-20        | 5- 9        |
| 27-31    |           | 25 22     | 21 14          | 26 23        | 17 13       |
| 7 11     |           | 23-32     | 23-27          | 20-27        | 11-16       |
| 23-27    |           | 22 17     | 24 20          | 31 24        | 24 20       |
| 11 15    |           | 4- 8      | 27-32          | 8-11         | 15-24       |
| 19-23    |           | 17 14     | 14 10          | 24 19        | 28 19       |
| 28 24    |           | 9-18      | 6- 9           | 11-15        | 1- 5        |
| 27-32    |           | 20 16     | 13 6           | 32 28        | 20 11       |
| 24 20    |           | 12-19     | 19-24          | 15-24        | 8-24        |
| 32-27    |           | 26 23     | 28 19          | 28 19        | 27 20       |
| 20 16    |           | Drawn.    | 15-24          | 6- 9         | 14-17       |
| 23-26    |           | ALONZO    | 6 2            | 25 22        | Drawn.      |
| 16 11    |           | BROOKS.   | 32-27          | 9-13         |             |
| 26-30    |           |           | Drawn.         | 30 26        | C           |
| 11 7     |           |           | J. TONAR.      | 2- 6         | 4- 8        |
| W. Wins. |           |           |                | Drawn.       | Same as     |
| "A.D.P." |           |           |                | J. BIKENSHAW | "Old 14th"  |
|          |           |           |                | E. MARTINS.  | Game at     |
|          |           |           |                | Drawn.       | 5th move.   |
| Drawn.   | B. Wins.  | Drawn.    | Drawn.         | J. WYLLIE.   | Drawn.      |
| "A.D.P." | ANDERSON. | ANDERSON. | W. STRICKLAND. | A. ANDERSON  | STURGES.    |
|          |           |           | C. ADAMSON.    |              |             |
| 23       | 23        | 23        | 23             | 23           | Game.       |

| GAME.          | 1           | 2           | 3           | 4          | 5         |
|----------------|-------------|-------------|-------------|------------|-----------|
| 10-15          | 29 25       | 24 20       | 4- 8        | 7-10       | 6-10      |
| 16 } 22 18     | 20-27       | 8-11        | 17 13       | 29 25      | 18 14     |
| 8 } 15-22      | 31 24       | 27 24       | 4- 8-11     | 8-11       | 10-17     |
| 25 18          | 1- 6        | 5- 9        | 29 25       | 23 19      | 21 14     |
| 5-11-15        | 25 21       | 32 28       | 15-18       | 9-14       | 9-18      |
| 18 11          | 6- 9        | 6-10        | 23 14       | 27 23      | 23 14     |
| 8-15           | 24 20       | 24 19       | 9-18        | 14-17      | 7-12-16   |
| 21 17          | 9-14        | 15-24       | 26 22       | 25 22      | 29 25     |
| 3- 9-13        | 18 9        | 28 19       | 3- 8        | 17-21      | 11-15     |
| 30 25          | 5-14        | 9-14        | 22 15       | 24 20      | 24 19     |
| 13-22          | 28 24       | 19 16       | 11-18       | 15-24      | 16-23     |
| 25 11          | 2- 6        | 12-19       | 24 19       | 28 19      | 26 10     |
| 7-16           | A-22 17     | 23 7        | 5- 9        | 11-15      | 2- 6      |
| 24 20          | 6- 9        | 2-11        | 28 24       | 32 28      | 6-27 23   |
| 3- 8           | 17 13       | 26 23       | 9-14        | 15-24      | 6-15      |
| 20 11          | 15-18       | 14-17       | 24 20       | 28 19      | 23 19     |
| 8-15           | 13 6        | 23 19       | 1- 5        | 10-15      | 15-24     |
| 28 24          | 18-27       | 11-15       | 31 26       | 19 10      | 28 19     |
| 4- 8           | 6 2         | 19 16       | 14-17       | 6-15       | 1- 6      |
| 2-26 22        | 27-32       | 17-22       | 26 22       | 22 18      | 25 22     |
| 6-10           | 24 19       | 16 11       | 17-26       | 15-22      | 8-11      |
| 23 18          | 11-15       | 10-14       | 30 14       | 26 17      | 31 26     |
| 8-11           | 19 16       | 11 7        | 6- 9        | 5- 9       | 4- 8      |
| 27 23          | 15-19       | 14-18       | 13 6        | 13 6       | 26 23     |
| 12-16          | 2 7         | 7 3         | 2-18        | 1-10       | 6-10      |
| 32 28          | 10 15       | 22-25       | 19 15       | 23 18      | 30 26     |
| 16-20          | A           | 29 22       | 5- 9        | 3- 7       | 10-17     |
| 1-23 19        | 23 19       | 18-25       | 27 23       | 31 26      | 22 13     |
| 20-27          | 6- 9        | 3 7         | 18-27       | 12-16      | 11-15     |
| 31 24          | 19 16       | 15-18       | 32 23       |            | 19 10     |
| 5- 9           | 14-18       | 7 10        | 7-11        |            | 7-14      |
| 24 20          | 16 7        | 18-22       | 15 10       |            | 26 22     |
| 15-21          | 18-25       | 20 16       | 11-15       |            | 14-17     |
| 28 19          | 7 2         | 25-30       | 10 7        |            | 22 18     |
| 10-14          | 9-13        | 16 11       | 15-19       |            | 17-22     |
| 19 15          | 20 16       | 30-25       | 23 16       |            | 13 9      |
|                | 25-30       | 31 27       | 12-19       |            |           |
|                | 16 12       | 22-26       | 7 3         |            |           |
|                | 30-26       | 11 7        | 8-12        |            |           |
|                | 12 8        | 1- 5        | 3 7         |            |           |
|                | 23-23       | 10 6        | 19-23       |            |           |
|                | 8 3         | 25-22       | 7 10        |            |           |
|                | 23-19       | 27 23       | 23-26       |            |           |
|                | 24 20       | 26-31       | 10 15       |            |           |
|                | 10-14       | 7 2         | 26-30       |            |           |
|                | 2 6         |             | 25 21       |            |           |
|                | 19-24       |             | 9-14        |            |           |
|                | Drawn.      |             | Drawn.      |            |           |
|                | J. A. KEAR, |             | J. L. RICH- |            |           |
|                | Sr.         |             | MOND.       |            |           |
|                | Drawn.      | Drawn.      | J. A. KEAR, | Drawn.     | Drawn.    |
|                | J. A. KEAR, | J. SMITH.   | Sr.         | DRUMMOND   | FERGUSON. |
| Drawn.         | Sr.         | C.F.BARKER. |             | MACDONALD. |           |
| W. STRICKLAND. |             |             |             |            |           |
|                | Game.       | Game.       | Game.       | 3          | Game.     |

| G            | 7               | 8        | 9        | 10         | 11             |
|--------------|-----------------|----------|----------|------------|----------------|
| 25 22        | 11-15           | 21 17    | 27 23    | 4- 8       | 7-10           |
| 6-15         | 24 19           | 11-16    | 6- 9     | 28 24      | 32 28          |
| 31 26        | 15-24           | 15-17 13 | 13 6     | 11- 8-11   | 17-21          |
| 8-11         | 28 19           | 14-16-20 | 2- 9     | 19 15      | 19 15          |
| 27 23        | 8-11            | 22 18    | 17 13    | 3- 8       | 10-19          |
| 15-19        | 27 23           | 15-22    | 10-14    | 24 19      | 24 15          |
| 23 16        | 4- 8            | 25 18    | 13 6     | 6- 9       | 2- 7           |
| 11-20        | 23 18           | 8-11     | 1-10     | 13 6       | 13 9           |
| 26 23        | 1- 6            | 29 25    | 30 25    | 2- 9       | 6-13           |
| 4- 8         | 29 25           | 9-14     | 14-17    | 15 10      | 15 10          |
| 22 18        | 11-16           | 18 9     | 25 21    | 7-14       | 7-14           |
| 1- 6         | 26 23           | 5-14     | 17-22    | 19 15      | 18 9           |
| 32 27        | 16-20           | 24 19    | 21 17    | 1- 6       | 3- 7           |
| 8-12         | 25 21           | 11-16    | 22-26    | 26 22      | 26 22          |
| 30 25        | 8-11            | 12-25 22 | 17 13    | 17-26      | 8-11           |
| 6-10         | 21 17           | 14-17    | 26-31    | 31 22      | 9 5            |
| 25 21        | 6-10            | 22 18    | 13 9     | 9-13       | 7-10           |
| 10-17        | 31 27           | 10- 7-10 | 31 27    | 18 2       | 23 18          |
| 21 14        | 11-15           | 26 22    |          | 11-25      | 13-17          |
| 7-10         | 18 11           | 17-26    |          | 30 21      | 22 13          |
| 14 7         | 7-16            | 31 22    |          | 16-19      | 10-15          |
| 3-10         | 14 7            | 4- 8     |          | 23 16      | 18 14          |
| A-23 19      | 3-10            | 22 17    |          | 12-19      | 15-18          |
|              | 23 18           | 8-11     |          | 32 23      | 14 10          |
| A            | 16-23           | 18 15    |          | 8-11       | 11-15          |
| 23 24        | 18 14           | 11-18    |          | 2 7        | 10 7           |
| 5- 9         | 23-26           | 23 7     |          | 11-15      | 16-19          |
| 24 19        | 30 23           | 3-10     |          | 7 11       | 31 26          |
| 9-13         | 10-15           | 9-30 25  |          | 15-18      | 18-22          |
| 18 15        | 14 10           | 16-23    |          | 11 15      | 26 17          |
| 10-14        | 15-19           | 27 18    |          | 19-23      | 15-18          |
| 15 10        | 23 16           | 12-16    |          |            | 7 2            |
| 13-17        | 12-19           | 28 24    |          |            | 19-23          |
| 10 6         | 17 13           | 20-27    |          |            |                |
| 17-22        | 5- 9            | 32 23    |          |            |                |
| 6 1          | 13 6            | 16-20    |          |            |                |
| 22-26        | 2- 9            | 23 19    |          |            |                |
| 1 6          |                 | 20-24    |          |            |                |
| 26-30        |                 | 19 16    |          |            |                |
| B-6 9        |                 | 24-27    |          |            |                |
| 14-17        |                 | 25 21    |          |            |                |
| 23 18        |                 | 27-31    |          |            |                |
| 30-26        |                 | 16 11    |          |            |                |
| 18 14        |                 | 31-27    |          |            |                |
| 26-22        |                 | 18 14    |          |            |                |
|              |                 | 10-15    |          |            |                |
| B. Wins.     |                 |          |          |            |                |
| J. SEARIGHT. |                 |          |          |            |                |
| R. MARTINS   |                 |          |          |            |                |
|              | Drawn.          |          |          |            |                |
| Drawn.       | J. A. KEAR,     | Drawn.   | B. Wins. | Drawn.     | Drawn.         |
| J. LEES.     | Sr.             | T. MEEK. | T. MEEK. | W. TAYLOR. | J.W. HILLHOUSE |
|              | J. L. RICHMOND. |          |          |            | D. M. Mac-     |
|              |                 |          |          |            | GREGOR.        |
| 5            | 5               | Game.    | 8        | 8          | 10             |

| 12             | 13         | 14         | 15         | 16             | 17         |
|----------------|------------|------------|------------|----------------|------------|
| 25 21          | 2- 7       | 16-19      | 17 14      | 23 18          | 7-10       |
| 4- 8           | 25 22      | 23 16      | 9-18       | 17-12-16       | 26 23      |
| 26 22          | 8-11       | 12-19      | 23 14      | 21 17          | 10-14      |
| 7-10           | 28 24      | 22 18      | 8-11       | 16-20          | 24 19      |
| 22 18          | 3- 8       | 15-22      | 24 20      | 17 13          | 15-24      |
| 1- 5           | 22 18      | 24 15      | 16-19      | 7-10           | 28 19      |
| 18 9           | 14-17      | 7-11       | 27 24      | 26 23          | 11-16      |
| 5-14           | 21 14      | 25 18      | 3- 8       | 8-12           | 22 17      |
| 30 25          | 10-17      | 9-14       | 32 27      | 24 19          | 16-20      |
| 13- 3- 7       | 18 14      | 18 9       | 6- 9       | 15-24          | 17 10      |
| 25 22          | 6-10       | 11-18      | A-22 18    | 28 19          | 6-24       |
| 14-17          | 14 9       | 29 25      | 15-22      | 11-16          | 32 28      |
| 21 14          | 17-22      | 5-14       | 26 17      | 25 21          | 8-11       |
| 10-26          | 9 6        | 26 22      | 9-18       | 9-14           | 28 19      |
| 31 22          | 22-25      | 3- 7       | 24 15      | 18 9           | 11-16      |
| 7-10           | 6 2        | 22 15      | 12-16      | 5-14           | 25 22      |
| A-22 18        | 25-30      | 7-10       | 17 14      | 22 18          | 4- 8       |
| 6- 9           | 13 9       | 13 9       | 1- 6       | 1- 5           | 29 25      |
| 13 6           | 30-25      | 10-19      | 30 26      | 18 9           | 9-14       |
| 2- 9           | 9 5        | 27 24      | 16-19      | 5-14           | 18 9       |
| 18 15          | 25-22      | 6-13       | 26 23      | 29 25          | 5-14       |
| 10-14          | 5 1        | 24 15      | 19-26      | 3- 7           | 22 18      |
| 15 10          |            | 1- 6       | 31 22      | 25 22          | 1- 5       |
| 14-17          |            | 23 24      | 6-10       | 14-17          | 18 9       |
| 19 15          |            | 13-17      | 15 6       | 21 14          | 5-14       |
| 17-21          |            | 31 26      | 2- 9       | 10-26          | 25 22      |
| 10 7           |            | 17-21      | 22 15      | 31 22          | 8-11       |
| 21-25          |            | 24 19      | 11-18      | 7-10           | 22 18      |
| 7 3            |            | 2- 7       | 28 24      | 22 18          | 3- 7       |
| 25-30          |            | 32 27      | 7-11       | 4- 8           | 18 9       |
| 23 18          |            | 7-11       | 24 19      | 30 25          | 7-10       |
| 30-26          |            | 26 22      |            | 8-11           | 21 17      |
| 18 14          |            | 11-18      | A          | 25 22          |            |
| 9-18           |            | 22 15      | 22 17      | 6- 9           |            |
| 27 24          |            | 14-18      | 9-18       | 13 6           |            |
| 20-27          |            | 19 16      | 26 23      | 2- 9           |            |
| 32 14          |            | 8-12       | 19-26      | 32 28          |            |
| 26-23          |            | 16 11      | 30 14      | 9-13           |            |
| 14 9           |            | 12-16      | 15-18      | 28 24          |            |
|                |            | 11 7       | 25 21      | 11-15          |            |
| A              |            | 16-19      | 1- 6       | 18 11          |            |
| 22 17          |            | 25 22      | 14 10      | 10-14          |            |
| 6- 9           |            | 18-25      | 6-15       | 11 7           |            |
| 13 6           |            | 7 2        | 31 26      | 14-17          |            |
| 2- 9           |            | 25-29      | 11-16      | 22 18          |            |
| 17 13          |            | 2 9        | B. Wins.   | 17-22          |            |
| 9-14           |            | 29-25      | R. MARTINS | 7 2            |            |
| 13 9           |            | 9 14       | J. WYLLIE. | 2-2-26         |            |
| Drawn.         |            | 25-22      |            |                |            |
| T. VANNER.     |            | 14 18      |            |                |            |
| Drawn.         | W. Wins.   | Drawn.     | Drawn.     | Drawn.         | Drawn.     |
| C. F. BARKER   | W. BRYDEN. | BRYDEN.    | DRUMMOND   | A. J. HEFFNER. | W. STRICK- |
| C. H. FREEMAN. | J. WYLLIE. | J. FERRIE. |            | C. H. FREEMAN. | LAND.      |
| 8              | 12         | 8          | 8          | Game.          | 16         |

| GAME.      | 1         | 2         | 3         | 4        | 5        |
|------------|-----------|-----------|-----------|----------|----------|
| 11-15      | 6-10      | 13-17     | 6-9       | 1-6      | 25 21    |
| 23 19      | 15 6      | 31 26     | 26 23     | 28 24    | 18-22    |
| 8-11       | 1-17      | B-6-9     | 17-22     | 17-21    | 30 25    |
| 22 17      | 23 14     | 14 10     | 14 10     | 26 23    | 11-18    |
| 9-13       | 11-15     | 7-14      | 7-14      | A-12-16  | 19 15    |
| 33-17 14   | 19 10     | 25 22     | 15 10     | 19 12    | 7-11     |
| 10-17      | 17-22     | 18-25     | 13-17     | 7-10     | A-27 23  |
| 21 14      | 25 18     | 29 6      | 19 15     | 14 7     | 18-27    |
| 31-15-18   | 5-9       | 11-18     | 9-13      | 3-23     | 25 18    |
| 24 } 19 15 | 14 5      | 6 2       | 23 19     | 12 3     | 12-16    |
| 21 } 19 15 | 7-32      | 5-9       | 22-26     | 28-32    | 32 23    |
| 4-8        | 31 27     | 19 15     | 31 22     | 23 14    | 17-22    |
| 20-24 19   | 32-23     | 9-13      | 17-26     | 32-23    | 26 17    |
| 9 } 6-9    | 24 19     | 23 19     | 30 23     | -----    | 13-22    |
| 8 } 6-9    | 23-16     | 13-17     | 13-17     | A        | 14 10    |
|            | A-20 4    | 26 23     | 10 6      | 13-17    | 5-9      |
| 28 24      | 12-16     | A-18-22   | 1-10      | 31 26    | 31 27    |
| 7-13-17    | 5 1       | 20 16     | 15 6      | 6-9      | 2-6      |
| 24 20      | 16-19     | 22-26     | 17-21     | 20 16    | 18 14    |
| 9-13       | 1 6       | 16 11     | 25 22     | 11-20    | 9-18     |
| 6 } 32 28  | 19-23     | 26-31     | 18-25     | 25 22    | 23 14    |
| 5 } 32 28  | 6 10      | 11 4      | 29 22     | 18-25    | 11-18    |
| 4-2-6      | 23-27     | 31-26     | 21-25     | 29 6     | 20 4     |
| 28 24      | 10 14     | A         | B } 19 15 | 2-18     | 6-15     |
| 3-17-21    | 27-32     | 17-22     | A } 19 15 | 23 14    | 27 24    |
| 23 23      | 14 18     | 15 10     | -----     | 7-11     | 22-26    |
| 2 } 18-22  | 32-27     | 22-26     | A         | 15 10    | -----    |
| 1 } 18-22  | 29 25     | 19 15     | 6 2       | 11-16    | A        |
| 25 18      | 13-17     | W. Wins.  | 25-30     | 26 23    | 14 10    |
| 6-10       | 18 14     | STURGES.  | 2 6       | 8-11     | 12-16    |
| 15 6       | 27-23     | -----     | 30-26     | 10 6     | 21 14    |
| 1-17       | 30 26     | B         | 6 9       | W. Wins. | 16-19    |
| 18 15      | 23-30     | 6-10      | 26-17     | STURGES. | 26 17    |
| 11-18      | 14 10     | 15 6      | 9 18      | -----    | 13-22    |
| 23 14      | 30-26     | 1-10      | 17-14     |          | B. Wins. |
| 8-11       | 25 22     | 25 22     | B. Wins.  |          | DRUMMOND |
| 29 25      | -----     | 18-25     | J. ASH.   |          | -----    |
| 11-15      | A         | 29 13     | -----     |          |          |
| 19 10      | From this | 10-17     | B         |          |          |
| 17-22      | point the | 19 15     | 22 18     |          |          |
| 25 18      | play is   | 11-18     | 25-30     |          |          |
| 5-9        | from the  | 23 14     | 18 9      |          |          |
| 14 5       | "A.D.P."  | 8-11      | 5-14      |          |          |
| 7-32       | -----     | 24 19     | 6 2       |          |          |
| 24 19      |           | 7-10      | 30-26     |          |          |
| 13-17      |           | 14 7      | 2 6       |          |          |
|            |           | 3-10      | 12-16     |          |          |
|            |           | 19 16     | B. Wins.  |          |          |
|            |           | W. Wins.  | J. ASH.   |          |          |
|            |           | DRUMMOND. | -----     |          |          |
| Drawn.     | Drawn.    | W. Wins.  | Drawn.    | Drawn.   | B. Wins. |
| STURGES.   | STURGES.  | STURGES.  | J. ASH.   | DRUMMOND | J. ASH.  |
| Game.      | Game.     | Game.     | Game.     | Game.    | Game.    |

| 6               | 7               | 8               | 9                | 10                | 11               |
|-----------------|-----------------|-----------------|------------------|-------------------|------------------|
| 26 22           | 11-16           | 13-17           | 6-10             | 32 27             | 2- 6             |
| 17-26           | 15 11           | 28 24           | 15 6             | 16-20             | 29 25            |
| 31 22           | A- 8-15         | 11-16           | 1-17             | A-18 15           | 18 } 11-16       |
| B- 1- 6         | 19 10           | 26 23           | 25 22            | 7-10              | 16 } 26 23       |
| 27 24           | 16-20           | 16-20           | 18-25            | 14 7              | 14-13-17         |
| A- 6- 9         | 24 19           | B-15 10         | 30 14            | 3-10              | 25 22            |
| 32 27           | 13-17           | 6-15            | 11-13-17         | 27 24             | 17-26            |
| 11-16           | 25 22           | 19 10           | B-27 23          | 20-27             | 31 22            |
| 20 4            | 18-25           | 17-21           | A-11-16          | 31 24             | 6-10             |
| 3- 8            | 29 6            | 31 26           | 26 22            | 12-16             | 22 17            |
| 4 11            | 2-18            | 8-11            | 17-26            | 19 3              | 8-11             |
| 7-32            | 10 6            | 25 22           | 31 22            | 10-26             | 27 24            |
| 24 20           | 1-10            | 18-25           | 16-20            | 3 7               | 16-20            |
|                 | 19 16           | 29 22           | 32 27            | 26-31             | 23 18            |
|                 | 12-19           | 11-15           | 8-11             | 24 20             | 20-27            |
| <b>A</b>        |                 | 23 19           | 22 13            | 31-26             | 32 23            |
| 7-10            |                 | 2- 6            | 7-10             | 7 11              | 13-12-16         |
| 14 7            | <b>A</b>        | 26 23           | 14 7             | 26-22             | 19 12            |
| 3-10            | 16-23           | 6- 9            | 3-10             | 20 16             | 10-15            |
| 20 16           | 11 4            | A-22 17         | 18 15            | 21-25             | 17 13            |
| 11-27           | 1- 6            | 9-18            | 11-18            | 16 12             | 15-22            |
| 32 7            | 26 19           | 23 14           | 23 7             | 25-30             | 13 9             |
| 2-18            | 3- 8            | 15-18           | 2-11             | 12 8              | 12- 7-10         |
| 22 15           | 4 11            | 19 15           | <b>A</b>         | 5- 9              | 14 7             |
| 13-17           | 7-23            |                 | 2- 6             | 8 3               | 5-14             |
| 19 16           | 14 10           | <b>A</b>        | 23 18            | 9-14              | 7 2              |
| 12-19           | 6-15            | Sturges'        | 17-21            | 28 24             | 22-26            |
| 25 22           | 25 22           | play slightly   | 26 23            |                   | 28 24            |
| <i>Drawn.</i>   | <i>W. Wins.</i> | altered by      | 11-16            | <b>A</b>          | 26-31            |
| <b>BARKER.</b>  | <b>DRUMMOND</b> | <i>Hay.</i>     | 10-28 24         | 31 26             | 23 19            |
|                 |                 | <b>B</b>        | 6- 9             | 8-11              | 31-27            |
|                 |                 | 31 26           | 32 27            | 19 15             | 24 20            |
| <b>B</b>        |                 | 18-22           | <i>Drawn.</i>    | 12-16             | A-27-23          |
| 2- 6            |                 | 25 18           | <b>STURGES.</b>  | 15 8              | 19 16            |
| 22 17           |                 | 12-16           | <b>B</b>         | 3-12              | 11-15            |
| 13-22           |                 | 19 12           | 26 23            | 18 15             | 16 11            |
| 14 10           |                 | 7-10            | 17-22            | 16-19             | 23-19            |
| 7-14            |                 | 14 7            | 23 18            | 23 16             | 2 6              |
| 27 23           |                 | 3-23            | 7-10             | 12-19             | <b>A</b>         |
| <i>W. Wins.</i> |                 | 12 3            | 14 7             | 27 23             | 27-24            |
| <b>J. ASH.</b>  |                 | 2- 7            | 3-10             | 21-25             | 19 16            |
|                 |                 | 3 10            | 27 23            | 23 16             | 11-15            |
|                 |                 | 6-31            | 10-14            | 6- 9              | 16 11            |
|                 |                 | 27 24           | 18 9             | <i>Drawn.</i>     | 14-17            |
|                 |                 | 20-27           | 5-14             | <b>G. PRICE.</b>  | 11 8             |
|                 |                 | 23 19           | 28 24            | <b>G. JEWITT.</b> | 24-19            |
|                 |                 | 5- 9            | 2- 7             |                   | 2 6              |
|                 |                 | <i>B. Wins.</i> | <b>B. Wins.</b>  | <i>Drawn.</i>     | <i>Drawn.</i>    |
|                 |                 | <b>DRUMMOND</b> | <b>ANDERSON.</b> | <b>R. MARTINS</b> | <b>DRUMMOND.</b> |
| <i>Drawn.</i>   | <i>W. Wins.</i> | <i>Drawn.</i>   | <i>Drawn.</i>    | <b>G. JEWITT.</b> | <i>Drawn.</i>    |
| <b>J. ASH.</b>  | <b>STURGES.</b> | <b>HAY.</b>     | <b>STURGES.</b>  |                   |                  |
| Game.           | Game.           | Game.           | Game.            | 9A                | 9                |

| 12          | 13          | 14          | 15            | 16       | 17             |
|-------------|-------------|-------------|---------------|----------|----------------|
| 22-26       | 10-15       | 7-10        | 28 24         | 13-17    | 27 24          |
| 9 6         | 19 10       | 14 7        | 8-11          | 25 21    | A- 5- 9        |
| 26-31       | 5- 9        | 3-10        | 24 20         | 6-10     | 14 5           |
| 6 2         | 14 5        | 15-25 22    | A- 6- 9       | 17-27 23 | 11-16          |
| 31-27       | 7-21        | 6- 9        | 25 22         | B-11-15  | 21 14          |
| 23 19       | 23 19       | 27 24       | 9-14          | 23 24    | 16-30          |
| 27-23       | 21-25       | 8-11        | 27 24         | A- 8-11  | 14 9           |
| 19 15       | 19 15       | 24 20       | 14-17         | 32 23    | 7-11           |
| 11-18       | 12-16       | 9-14        | 22 18         | 3- 8     | 9 6            |
| 2 11        | 15 8        | 22 18       | 10-14         | 24 20    | 10-15          |
| 23-19       | 3-12        | 13-17       | 18 9          | 15-24    | 24 19          |
| 11 16       | 5 1         | 18 9        | 5-14          | 28 19    | 15-24          |
| 18-23       | 16-19       | 5-14        | 19 15         | 17-22    | 28 19          |
| 16 11       | 1 6         | 19 15       |               | 26 17    | 30-25          |
| 23-27       | 25-30       | 11-27       | A             |          | 6 2            |
| 14 10       | 6 10        | 20 11       | 13-17         |          | 25-22          |
| 27-31       | 12-16       | 10-15       | 19 15         | A        | 5 1            |
| 11 15       | 18 15       | 32 23       | 10-26         | 15-18    | 22-18          |
| 19-23       | 30-26       | 15-19       | 31 13         | 32 28    | 1 6            |
| 10 6        | 15 11       | 23 16       | 16-19         | 18-27    | 18-23          |
| 31-27       | 26-23       | 12-19       | 32 28         | 19 16    | 19 15          |
| 6 2         | 11 7        | 11 7        | 5- 9          | 12-19    | 11-18          |
|             | 16-20       | 19-23       | 27 24         | 24 6     | 2 7            |
|             |             | 7 2         | 19-23         | 27-32    | 3-10           |
|             |             | 14-18       | 25 22         | 6 2      | 6 22           |
|             |             | 2 6         | 23-26         | 8-11     | 8-11           |
|             |             | 18-22       | 22 18         | 2 6      | 31 27          |
|             |             | 6 10        | 26-31         | W. Wins. | 23-19          |
|             |             | 23-26       | 24 19         | DRUMMOND |                |
|             |             | 10 14       | 31-26         |          |                |
|             |             | 17-21       | 28 24         |          | A              |
|             |             | 14 18       | 26-23         | B        | 11-15          |
|             |             | 21-25       | 19 15         | 11-16    | 31 27          |
|             |             | 18 23       | 23-14         | 28 24    | 8-11           |
|             |             | 26-30       | 15 8          | 16-20    | 27 23          |
|             |             | 31 27       | 14-10         | 32 28    | 3- 8           |
|             |             |             | 24 19         | 20-27    | 24 20          |
|             |             |             | 10- 7         | 31 24    | 15-24          |
|             |             |             | 20 16         | 8-11     | 28 19          |
|             |             |             | 7- 3          | 24 20    | 11-15          |
|             |             |             | 8 4           | W. Wins. | 32 28          |
|             |             |             | 9-14          | STURGES. | 15-24          |
|             |             |             | 4 8           |          | 28 19          |
|             |             |             | 3- 7          |          | 8-11           |
|             |             |             | 8 3           |          | 23 18          |
|             |             |             | 7- 2          |          | W. Wins.       |
|             |             |             | 16 11         |          | F.J.F. FIEDLER |
|             |             |             | Drawn.        |          |                |
|             |             |             | G. BUCHANAN   |          |                |
|             |             |             | J. H. BAILEY. |          |                |
|             |             |             | Drawn.        |          |                |
|             |             |             | STRICKLAND.   |          |                |
|             |             |             | Drawn.        |          |                |
|             |             |             | F. J. FIEDLER |          |                |
|             |             |             | Drawn.        |          |                |
|             |             |             | F. J. FIEDLER |          |                |
| Drawn.      | Drawn.      | Drawn.      |               |          |                |
| J. WYLLIE.  | R. MARTIN.  | R. MARTIN.  |               |          |                |
| G. FREEMAN. | R. D. YATES | R. D. YATES |               |          |                |
| 11          | 11          | 11          | 14            | 11       | 16             |



| 18       | 19          | 20       | 21       | 22         | 23           |
|----------|-------------|----------|----------|------------|--------------|
| 6-10     | 27 23       | 24 20    | 26 23    | 6- 9       | 30 26        |
| 25 21    | A-11-15     | 6- 9     | 13-17    | 14 10      | 3- 8         |
| 10-17    | 22 17       | 26 23    | 19 15    | 9-14       | 26 17        |
| 21 14    | 15-24       | 2- 6     | 11-16    | A-19 16    | 8-15         |
| 13-17    | 28 19       | 31 26    | 24 20    | 3- 8       | 31 26        |
| 26 22    | 8-11        | 13-17    | 16-19    | 28 24      | A- 4- 8      |
| 17-26    | 23 18       | 25 22    | 23 16    | 8-15       | 27 23        |
| 31 22    | 11-16       | 18-25    | 12-19    | 24 20      | 18-27        |
| 7-10     | 18 14       | 29 13    | 15 11    |            | 32 16        |
| 14 7     |             | 9-18     | 7-16     |            | 6-10         |
| 3-10     |             | 23 14    | 20 11    | A          | 14 7         |
| 19-28 24 | A           | 11-18    | 17-22    | 31 27      | 2-20         |
| A-11-16  | 11-16       | A-28 24  | 23-27 24 | 23-26      | 23 23        |
| 22 17    | 28 24       | 6-10     | 19-23    | 30 23      | 8-12         |
| 16-23    | 16-20       | 26 23    | 24 19    | 14-17      | 23 18        |
| 27 18    | 23 18       | 10-17    | 22-23-26 | 23 14      | 15-22        |
| 5- 9     | 20-27       | 23 14    | 30 23    | 3- 8       | 25 18        |
| 24 19    | 32 23       | 1- 6     | 18-27    | 25 18      | 12-16        |
| 8-11     | 5- 9        | 27 23    | 32 23    | 8-31       | 17 14        |
| 17 13    | 22 17       | 17-21    | 3- 8     | 32 27      | 16-19        |
| 10-14    | 9-13        | 23 18    | 25 18    | 31-24      | 29 25        |
|          | 18 14       | 6-10     | 8-22     | 28 19      | 19-23        |
| A        | 13-22       | 13 9     | 28 24    | 17-22      | 14 9         |
| 11-15    | 14 7        | 10-17    | 2- 7     | B. Wins.   |              |
| 27 23    | 22-25       | 9 6      | 19 16    | G. JEWITT. | A            |
| 8-11     | 19 15       | 17-22    | 6-10     | R. MARTINS | 6- 9         |
| 32 28    | 25-30       | 6 2      | 16 11    |            | 17 13        |
| 5- 9     | 23 18       | 7-11     | 10-17    |            | 4- 8         |
| 23 18    | 30-26       | 2 6      | 11 2     |            | 13 6         |
| 11-16    | 7 2         | 22-25    | 1- 6     |            | 1-17         |
| Drawn.   | Drawn.      | 6 10     | 2 9      |            | 25 22        |
| DRUMMOND | W. GARDNER. | 25-29    | 5-14     |            | 18-25        |
|          | W. STRICK-  | 10 14    | 24 20    |            | 29 13        |
|          | LAND.       | 29-25    | 17-21    |            | 8-12         |
|          |             | 14 17    | 20 16    |            | 27 24        |
|          |             | A        | 21-25    |            | 2- 6         |
|          |             | 26 22    | 16 11    |            | 32 27        |
|          |             | 18-25    | 25-30    |            | 6-10         |
|          |             | 30 21    | 23 19    |            | 27 23        |
|          |             | 8-11     | 22-26    |            | 10-14        |
|          |             | 27 24    | 31 22    |            | Drawn.       |
|          |             | 11-15    | 30-26    |            | J. ASH.      |
|          |             | 24 19    |          |            |              |
|          |             | 15-24    |          |            |              |
|          |             | 28 19    |          |            |              |
|          |             | 7-11     |          |            |              |
|          |             | B. Wins. |          |            |              |
|          |             | J. ASH.  |          |            |              |
|          | Drawn.      | Drawn.   | Drawn.   | Drawn.     | Drawn.       |
|          | DICK.       | J. ASH.  | "A.D.P." | J. LEES.   | R. MARTINS.  |
|          | PRIEST.     |          |          |            | J. MCLACHLAN |
| 11       | 18          | Game.    | Game.    | 21         | 21           |

| 24          | 25           | 26            | 27          | 28       | 29        |
|-------------|--------------|---------------|-------------|----------|-----------|
| 24 20       | 2- 6         | 13-17         | 28 24       | 6-10     | 4- 8      |
| 29- 3- 8    | 29 25        | 28 24         | 23-18-22    | 25 21    | 27 23     |
| 27-19 15    | 13-17        | A- 2- 6       | 25 18       | 10-17    | 18-27     |
| 6-10        | B-25 21      | 26 22         | 11-16       | 21 14    | 32 23     |
| 15 6        | 11-15        | 17-23         | 20 11       | 18-22    | 11-15     |
| 1-17        | 27 23        | 31 22         | 8-22        | 26 17    | 19 10     |
| 25 22       | 15-18        | 6- 9          | 23 17       | 13-22    | 6-15      |
| 18-25       | 23 24        | 22 18         | 13-22       | 27 23    | 23 18     |
| 30 14       | 18-27        | 9-13          | 30 26       | 1- 6     | 15-22     |
| 26 } 11-15  | 32 23        | 27 23         | 6- 9        | 30 26    | 25 18     |
| 25 } 5- 9   | 5- 9         | 13-17         | 26 17       | 6- 9     | 8-11      |
| 29 25       | 14 5         | 24 19         | 9-18        | 26 17    | 29 25     |
| 15-18       | 6- 9         | 7-10          | 29 25       | 9-27     | 1- 6      |
| 27 23       | 21 14        | 14 7          | 5- 9        | 32 23    | 28 24     |
| 18-27       | 9-27         | 11-16         | 27 23       | 7-10     | 30--13-17 |
| 32 23       | 24 19        | 20 11         | 18-27       | 29 25    | 25 22     |
| A -12-16    | 27-32        | 8-22          | 32 23       | 5- 9     | 17-21     |
| 20 11       | 19 15        | 7 3           | 9-13        | 25 22    | 22 17     |
| 8-15        | 32-23        | 17-21         | 17 14       | 9-13     | 6-10      |
| 23 19       | 5 1          | 23 18         | 13-17       | 23 18    | 26 22     |
| 15-24       | 28-24        | 5- 9          | 25 22       | 11-15    | 10-15     |
| 23 19       | A-26 23      | 3 7           | 17-26       | 18 11    | 31 26     |
| 4- 8        | 7-11         | 21-25         | 31 22       | 8-15     | 12-16     |
| 26 22       | 15 10        | 7 11          | 4- 8        | 31 27    | A-14 9    |
| 8-12        | _____        | 25-30         | 22 18       | 15-18    | 5-23      |
| 19 15       | A            | 18 15         | 8-11        | 22 6     | 26 10     |
| 13-17       | 1 5          | 22-26         | 19 15       | 2- 9     | 7-14      |
| 22 13       | 24-19        | 15 10         | 11-16       | 27 23    | 17 10     |
| 7-10        | 15 10        | 26-31         | 24 20       | 13-22    | 2- 7      |
| A           | 7-14         | 10 7          | 1- 5        | 23 18    | 22 17     |
| 13-17       | 5 9          | 9-14          | 20 11       | 22-26    | 7-14      |
| 25 21       | 19-24        | _____         | 7-16        | 19 15    | 17 10     |
| 12-16       | B. Wins.     |               | 14 10       | 26-31    | 3- 8      |
| 20 11       | E. CLARK.    | A             | 16-20       | 15 10    | 10 7      |
| 8-15        | J. MITCHELL. | 11-15         | 18 14       | 31-26    | 16-19     |
| 23 19       | _____        | 27 23         | 12-16       | 18 15    | _____     |
| 15-24       | B            | 15-18         | 23 18       | 26-22    |           |
| 23 19       | 23 22        | 24 19         | 16-19       | 10 6     | A         |
| 7-11        | 17-26        | 18-27         | 10 7        | 22-18    | 26 23     |
| 31 27       | 31 22        | 32 23         |             | 15 10    | 16-19     |
| 4- 8        | 6- 9         | 8-11          |             | 9-13     | 23 16     |
| 27 23       | 22 18        | 19 16         |             | 10 7     | 15-19     |
| 8-12        | 7-10         | Drawn.        |             | 13-17    | Drawn.    |
| 23 18       | 14 7         | J. LEES.      |             | 24 19    | BARKER.   |
| 5 9         | 11-16        |               |             | 17-22    | BROUGHTON |
| Drawn.      | B. Wins.     |               |             | 6 2      | _____     |
| A. JACKSON. | D. G.        |               |             | 22-23    |           |
| J. SMITH.   | McKELVIE.    |               |             | 2 6      |           |
| _____       | _____        |               |             |          |           |
| Drawn.      | Drawn.       | Drawn.        | Drawn.      | Drawn.   | Drawn.    |
| R. MARTINS. | D. G.        | J. P. REED.   | R. MARTINS. | J. KING. | BARKER.   |
| G. JEWITT.  | McKELVIE.    | A. SCHAEFFER. | G. REAY.    |          |           |
| Game.       | 24           | 24            | 24          | 27       | 24        |

| 30           | 31        | 32        | 33       | 34       | 35         |
|--------------|-----------|-----------|----------|----------|------------|
| 6-10         | 6-10      | 13-17     | 25 22    | 26 23    | 26 23      |
| 25 21        | 25 21     | 27 23     | 5- 9     | 9-14     | 11-15      |
| 10-17        | 10-17     | 18-27     | 34-27 23 | A-20 26  | A-20 16    |
| 21 14        | 21 14     | 32 23     | 9-14     | 4- 8     | 15-18      |
| A-13-17      | 15-18     | A-2- 6    | 24 20    | 24 20    | 22 15      |
| 24 19        | 29 25     | 23 18     | 15-24    | 15-24    | 13-22      |
| 17-22        | 4- 8      | 17-21     | 23 19    | 23 19    | 23 19      |
| 26 17        | 24 20     | 25 22     | 4- 8     | 11-15    | 6- 9       |
| 11-16        | 32- 1- 6  | 6-10      | 30 25    | 32 23    | 15- 6      |
| 20 11        | 27 23     | 31 27     | 11-15    | 15-24    | 1-10       |
| 7-23         | 18-27     | 10-17     | 32 23    | 23 19    | 27 24      |
| 14 10        | 32 23     | 22 13     | 15-24    | 7-11     | 9-13       |
| 12-16        | 6- 9      | 7-10      | 23 19    | 19 16    | 24 20      |
| 17 13        | 23 18     | 27 23     | 8-11     | 12-19    | 14-18      |
| 16-20        | 7-10      | 10-14     | 22 18    | 23 7     | 16 12      |
| 10 6         | 14 7      | 18 9      | 13-22    | 2-11     | 18-23      |
| 2- 9         | 3-10      | 5-14      | A-26 17  | 35-27 23 | 20 16      |
| 13 6         | 26 23     | 13 9      | 1- 5     | 6- 9     | 23-26      |
| 23-27        | 9-14      | 3- 7      | 18 9     | 22 18    | 29 25      |
| 31 24        | 18 9      | 9 5       | 5-14     | 13-22    | 22-29      |
| 20-27        | 5-14      | 14-17     | -----    | 26 17    | 31 22      |
| 6 2          | 25 22     | 23 18     |          | 8-12     | 29-25      |
| 27-32        | 11-15     | -----     | A        | 31 27    | 22 18      |
| 2 6          | 31 26     |           | 18 9     | 9-13     | 25-22      |
| 32-27        | 15-24     | A         | 6-13     | -----    | 18 15      |
|              | 23 19     | 1- 6      | 25 18    |          | 10-14      |
| A            | A-14-17   | 23 18     | 13-17    | A        | 15 10      |
| 7-10         | 23 18     | 6- 9      | 21 14    | 24 20    | 22-18      |
| 14 7         | 17-21     | 25 22     | 10-17    | 15-24    | -----      |
| 3-10         | 18 15     | 17-21     | 19 16    | 28 19    |            |
| 24 19        | 10-14     | 26 23     | 12-19    | 11-15    | A          |
| 13-17        | 26 23     | 7-10      | 23 16    | 32 23    | 22 18      |
| 31 27        | 14-17     | 14 7      | 17-21    | 15-24    | 15-22      |
| 2- 7         | 22 18     | 3-10      | 26 23    | 28 19    | 20 16      |
| 27 23        | 17-22     | 31 26     | 2- 6     | 4- 8     | 8-12       |
| 10-14        | 15 10     | 2- 7      | 16 12    | 22 18    | 16 11      |
| 18 9         | 22-26     | 22 17     | 6-10     | 13-22    | 10-15      |
| 5-14         | -----     | 9-14      | 31 27    | 18 9     | 17 10      |
| 30 25        | A         | 18 9      | 1- 5     | 6-13     | 15-19      |
| 17-21        | 8-11      | 5-14      | 27 24    | 30 25    | 23 16      |
| 25 22        | 22 18     | 20 16     | 5- 9     | 13-17    | 6-15       |
| 21-25        | 14-17     | 11-20     | 24 19    | 21 14    | 11 7       |
| 22 18        | 19 16     | 19 15     | 10-15    | 10-17    | 12-19      |
| 7-10         | 12-19     | 10-19     | B. Wins. | 25 18    | B. Wins.   |
| 18 9         | 23 7      | 17 3      | W. HAY.  | 17-22    | J. BERTIE. |
| 11-15        | 2-11      | W. Wins.  | -----    | 19 15    | -----      |
| Drawn.       | 18 15     | DRUMMOND. |          | 7-10     |            |
| W. CAMPBELL. | W. Wins.  | -----     |          | B. Wins. |            |
| J. FERRIE.   | DRUMMOND. | -----     |          | W. HAY.  |            |
| -----        | -----     | -----     |          | -----    |            |
| Drawn.       | Drawn.    | W. Wins.  | B. Wins. | B. Wins. | B. Wins.   |
| W. BRYDEN    | DRUMMOND. | DRUMMOND. | STURGES. | W. HAY.  | J. BERTIE. |
| G. JEWITT.   | -----     | -----     | -----    | -----    | -----      |
| 29           | Game.     | 31        | Game.    | 33       | 34         |

| GAME.      | 1          | 2         | 3         | 4          | 5           |
|------------|------------|-----------|-----------|------------|-------------|
| 11-15      | 2- 6       | 1- 6      | 26 22     | 11-15      | 32 23       |
| 22 17      | 23 19      | A-22 17   | 7-10      | 26 22      | 4- 8        |
| 15- 8-11   | 5- 9       | 14-18     | 30 26     | 5- 9       | 26 23       |
| 17 13      | 19 16      | 23 14     | 3- 7      | 30 26      | 3- 7        |
| 15-13      | 11-15      | 6- 9      | 22 17     | 7-10       | 24 19       |
| 23 14      | 16 11      | 13 6      | 8-11      | 5-26 23    | 15-24       |
| 9-18       | 15-19      | 2-18      | 26 23     | 15-19      | 28 19       |
| 8-24 20    | 24 15      | 20 16     | 1- 6      | 24 15      | 7-11        |
| 6-10-14    | 10-19      | 11-20     | 31 26     | 10-26      | 22 15       |
| 28 24      | 17 10      | 27 24     | 5- 9      | 22 15      | 11-18       |
| 4- 4- 8    | 6-15       | -----     | 26 22     | 26-30      | 31 26       |
| 24 19      | 13 6       | A         | 11-16     | 15 10      | 10-15       |
| 11-15      | 1-10       | 22 18     | 20 11     | 6-15       | 19 10       |
| 19 10      | 11 7       | 6- 9      | 7-16      | 13 6       | 6-15        |
| 6-15       | 15-18      | 13 6      | 32 28     | 1-10       | 13 6        |
| 3-26 23    | 7 2        | 2- 9      | 16-19     | 31 26      | 1-10        |
| 15-19      | 10-15      | 27 24     | 23 16     | 30-23      | 20 16       |
| 23 16      | 2 7        | 9-13      | 12-19     | 27 9       | 12-19       |
| 12-19      | 18-22      | 18 9      | 28 24     | 15-19      | 23 16       |
| 30 26      | 7 10       | 5-14      | 19-23     | 21 17      | 8-12        |
| 19-24      | 22-26      | 24 19     | 27 24     | 19-23      | 16 11       |
| 26 22      | 20 16      | 13-17     | 18-23     | 25 22      | 15-19       |
| 7-11       | 26-31      | 23 18     | 22 18     | 23-26      | 11 8        |
| 22 15      | 16 11      | Drawn.    | 15-22     | 17 14      | 12-16       |
| 11-18      | 31-26      | F. DUNNE. | 25 18     | 10-17      | 8 3         |
| 25 22      | 11 7       | -----     | 28-32     | 22 13      | 16-20       |
| 18-25      | 26-22      |           | 24 19     | 26-30      | 26 22       |
| 29 22      | 7 3        |           | 23-26     | 9 6        | 10-15       |
| 24-23      | 15-18      |           | 18 15     | 2- 9       | 22 17       |
| 27 23      | 10 15      |           | 26-30     | 13 6       | 19-23       |
| 8-11       | 19-23      |           | 19 16     | 4- 8       | 17 10       |
| 31 27      | 3 8        |           | 10-19     | 6 2        | 23-32       |
| 2- 3- 7    |            |           | 17 1      | 8-11       | 3 8         |
| 22 17      |            |           | 9-14      | 2 6        |             |
| 7-10       |            |           | 29 25     | 12-16      |             |
| 27 24      |            |           | 30-26     | 6 10       |             |
| 1-11-15    |            |           | 1 5       | 16-19      |             |
| 23 19      |            |           | 32-27     | 32 27      |             |
| 14-18      |            |           | 25 22     | 19-24      |             |
| 20 16      |            |           | 26-17     | 27 23      |             |
| 18-23      |            |           | 5 9       | 24-28      |             |
| 17 14      |            |           | 14-18     | 23 18      |             |
|            |            |           | 21 14     | 30-26      |             |
|            |            |           |           | 18 14      |             |
|            |            |           |           | 26-23      |             |
|            |            |           |           | 29 25      |             |
|            |            |           |           | 23-19      |             |
|            |            |           |           | 25 22      |             |
|            | W. Wins.   |           |           | Drawn.     | Drawn.      |
| Drawn.     | W. BRYDEN. | Drawn.    | Drawn.    | J. WYLLIE. | J. LEES.    |
| R. McCALL. | J. WYLLIE. | F. DUNNE. | J. MAIZE. | W. BRYDEN  | W. GARDNER. |
|            | Game.      | Game.     | Game.     | Game.      | 4           |

| 6        | 7            | 8        | 9         | Continued. | 10        |
|----------|--------------|----------|-----------|------------|-----------|
| 4-8      | 27 23        | 26 23    | 28 24     | 25-21      | 27 23     |
| 21 17    | 5-9          | 10-14    | 8-11      | 28 24      | 30-25     |
| 10-15    | 32 27        | 13-24 20 | 11-23 19  | 22-18      | 23 19     |
| 26 23    | 3-7          | 4-8      | 5-9       | 24 19      | 22-17     |
| 18-22    | 23 19        | 12-30 26 | 19 10     | 7-10       | 32 28     |
| 25 18    | 1-5          | 11-15    | 6-15      | 13 9       | 17-22     |
| 15-22    | 27 23        | 9-23 19  | 13 6      | 21-25      | 19 16     |
| 23 18    | 9-14         | 15-24    | 2-9       | 27 24      | 12-19     |
| 7-10     | 18 9         | 28 19    | B-25 22   | 25-22      | 24 8      |
| 7-28 24  | 5-21         | 6-10     | 18-25     | 9 6        | 3-12      |
| 5-9      | 23 18        | 26 22    | 29 22     | 18-15      | 6 2       |
| 30 25    | 6-9          | 1-6      | 14-18     | 6 9        | 7-11      |
| A-1-5    | 13 6         | 22 15    | 22 17     | 15-11      | 2 6       |
| 25 21    | 2-9          | 7-11     | 18-22     | 9 6        | 25-21     |
| 9-14     | 30 26        | 31 26    | 17 13     | 10-14      | 6 9       |
| 18 9     | A-9-13       | 11-18    | 22-25     | 6 9        | 21-17     |
| 5-14     | 26 17        | 26 22    | 13 6      |            | 9 6       |
| 24 19    | 13-22        | 3-7      | 1-10      |            | 17-14     |
| 11-15    | 28 24        | 22 15    | 21 17     | A          | 6 1       |
| 32 28    | 21-25        | 7-11     | 25-30     | 23 19      | 11-15     |
| 15-24    | 18 15        | 32 23    | 26 23     | 15-18      | 1 6       |
| 28 19    | 11-18        | 11-18    | 30-25     | 17 13      | 22-18     |
| 8-11     | 31 26        | 25 22    | A-17 13   | 18-23      | 6 1       |
| 20 16    |              | 18-25    | 15-18     | 27 18      | 15-19     |
| 11-20    |              | 29 22    | 23 14     | 10-15      | 1 6       |
| 19 15    | A            | 2-7      | 10-17     | 19 10      | 19-23     |
| 10-19    | 22-25        | 22 17    | 13 9      | 7-23       | 6 1       |
| 17 1     | 29 22        | 14-18    | 25-22     | 24 19      | 18-22     |
| 19-24    | 10-14        | 17 14    | 9 6       | 25-22      | 1 6       |
|          | 26 23        | 10-17    | 17-21     | 13 9       | 23-26     |
|          | 21-25        | 21 14    | 6 2       | 23-26      | 6 1       |
| A        | 19 15        | 18-22    | 21-25     | B. Wins.   | 26-30     |
| 9-14     | 25-30        | 19 15    | 2 6       | J. MAIZE.  | 1 6       |
| 18 9     | 15 10        | 22-26    | 25-30     |            | 30-26     |
| 1-5      | 30-26        | 27 24    | 10-6 9    |            | 31 27     |
| 25 18    | 10 3         | 26-31    | 30-25     | B          | 22-18     |
| 5-21     | 26-17        | 24 19    | 9 13      | 26 23      | 6 1       |
| 24 19    | 31 26        | 31-27    | 25-21     | 18-22      | 26-23     |
| 6-9      | 17-21        | 28 24    | 27 23     | 25 18      | 27 24     |
| 13 6     | 28 24        | 7-11     | 21-25     | 15-22      | 23-19     |
| 2-9      | 21-17        | 15 10    | 23 19     | 23 18      | 24 15     |
| 27 23    | 24 19        | 6-15     | 25-21     | 14-23      | 18-11     |
| 10-14    | 17-13        | 19 10    | 32 28     | 27 18      | 1 6       |
| 32 27    | 19 16        | 11-15    | 21-25     | 1-5        | 14-18     |
| W. Wins. | Drawn.       | 10 7     | 19 16     | 24 19      | 6 10      |
| CAMERON. | J. SHARIGHT. |          | 12-19     | 9-14       | 18-23     |
| LEWIS.   | W. BEATTIE   |          | 24 8      | B. Wins.   | 10 14     |
|          |              |          | 3 12      | W. HAY.    | 11-15     |
|          |              |          | 31 27     |            | 14 9      |
|          |              |          | Continue. |            | 23-27     |
| Drawn.   | Drawn.       | Drawn.   |           | B. Wins.   | B. Wins.  |
| J. LEES. | R. MARTINS   | SWAN.    |           | J. MAIZE.  | J. MAIZE. |
|          | W. BEATTIE   | ADAMSON. |           |            |           |

Game.

6

Game.

8

9

| 11       | 12        | 13       | 14        | 15           | 16          |
|----------|-----------|----------|-----------|--------------|-------------|
| 26 22    | 28 24     | 24 19    | 25 22     | 15-18        | 28 24       |
| 3- 8     | 11-15     | 11-16    | 18-25     | 23 14        | 18-22       |
| 32 28    | 30 26     | 14-19 15 | 29 22     | 9-18         | 25 18       |
| 7-10     | Same as   | 7-10     | 4- 8      | 17 14        | 11-16       |
| 24 19    | Var. 9 at | 15 11    | 22 18     | 10-17        | 20 11       |
| 15-24    | 1st move. | 3- 7     | 8-11      | 21 14        | 8-22        |
| 23 19    |           | 23 24    | 18 9      | 8-11         | 20 26       |
| 11-15    |           | 16-20    | 5-14      | 24 20        | 9-18        |
| 27 24    |           | 24 19    | 30 25     | 6- 9         | 23 14       |
| 18-27    |           | 7-16     | 6-10      | 26 23        | 1- 6        |
| 13 9     |           | 21 17    | A-13 9    | 3- 8         | 26 17       |
| 6-13     |           | 14-21    | 14-17     | 16-23 19     | 6- 9        |
| 22 17    |           | 23 7     | 21 14     | 18-22        | 31 26       |
| 13-22    |           | 16-23    | 10-17     | 25 18        | 9-18        |
| 25 4     |           | 27 18    | 25 22     | 11-16        | 29 25       |
| 14-18    |           | 2-11     | 17-26     | 20 11        | 5- 9        |
| 29 25    |           | 25 22    | 31 22     | 8-22         | 17 13       |
| 27-32    |           | 11-16    | 11-15     | 30 25        | 4- 8        |
| 4 8      |           | 22 17    | 19 10     | 9-18         | 13 6        |
| 5- 9     |           | 16-19    | 7-14      | 27 23        | 2- 9        |
| 8 11     |           | 18 14    | 23 24     | 18-27        | 24 19       |
| 9-13     |           | 19-24    | 1- 5      | 25 18        | 9-14        |
| 11 8     |           | 29 25    | 24 19     | 5- 9         | A-25 21     |
| 10-14    |           | 12-16    | 3- 8      | 32 23        | 7-10        |
| 8 11     |           | 25 22    | 19 15     | 4- 8         | 26 23       |
| 13-17    |           | 4- 8     | 16-19     | 29 25        | 18-22       |
| 11 15    |           | 22 18    | 23 16     | A-12-16      | 23 18       |
| 17-22    |           | 8-11     | 12-19     | 19 3         | -----       |
| 15 10    |           | 31 23    | 15 10     | 2- 6         |             |
| 22-29    |           | 16-19    | 8-11      | 3 10         | A           |
| 10 17    |           | 26 23    | 10 7      | 6-29         | 19 15       |
| 32-28    |           | 19-26    | 11-16     |              | 14-17       |
| 17 14    |           | 30 23    | 7 3       | A            | 25 21       |
| 18-23    |           | 21-25    | 16-20     | 7-10         | 18-22       |
|          |           | 23 19    | 32 23     | 31 26        |             |
|          |           | 25-30    | 2- 7      | 2- 7         | Drawn.      |
|          |           | 19 16    |           | 28 24        | J.ROBERTSON |
|          |           | 30-26    | A         | 8-11         |             |
|          |           | 16 7     | 25 22     | 24 20        |             |
|          |           | 6-10     | 14-17     | 10-14        |             |
|          |           | 7 3      | 21 14     | 19 15        |             |
|          |           | 26-23    | 10-23     | 12-16        |             |
|          |           | 14 7     | 31 22     | 15 8         |             |
|          |           | 23-21    | 2- 6      | 16-19        |             |
|          |           | 3 8      | 27 24     | 23 16        |             |
|          |           | 5- 9     | 16-20     | 14-30        |             |
|          |           |          | 23 13     | 25 21        |             |
|          |           |          | 20-27     | 7-10         |             |
|          |           |          | B. Wins.  | Drawn.       |             |
|          |           |          | "BOOTLE." | J.A.KEAR, Jr |             |
| B. Wins. | B. Wins.  | B. Wins. | B. Wins.  | Drawn.       | Drawn.      |
| W. HAY.  | J. MAIZE. | SWAN.    | "BOOTLE." | PAYNE.       | J.ROBERTSON |
| 9        | 8         | 8        | 13        | Game.        | 15          |

| GAME.     | <i>Continued.</i> | 1             | 2        | 3              | 4              |               |
|-----------|-------------------|---------------|----------|----------------|----------------|---------------|
| 102       | 11-15             | 26-22         | 12-16    | 3-8            | 17 13          | 9-13          |
|           | 23 19             | 32 28         | 19 12    | 32 28          | 14-17          | 25 22         |
|           | 8-11              | 22-15         | 26-30    | 9-13           | 21 14          | 18-25         |
|           | 22 17             | 24 19         | 24 19    | 17 14          | 9-18           | 29 22         |
|           | 4-8               | 15-24         | 30-26    | 10-17          | 23 14          | 14-18         |
| 73        | 17 13             | 28 19         | 29 25    | 21 14          | 10-17          | 23 14         |
| 57        | 15-18             | B-13-17       | 26-30    | 6-10           | A-32 28        | 6-9           |
|           | 24 20             | 8 4           | 25 21    | 30 25          | 17-21          | B-22 18       |
| 53        | 11-15             | 17-22         | 30-26    | 10-17          | 19 16          | A-15-22       |
| 47        |                   | 4 8           | 32 28    | 25 21          | 12-19          | 32 28         |
| 45        | 28 24             | 22-26         | A-26-30  | 22-26          | 24 8           | 9-18          |
| 44        |                   | A-19 15       | 12 8     | 21 14          | 3-12           | 17 14         |
| 42        | 8-11              | 26-30         | 3-12     | 26-30          | 28 21          | 10-17         |
| 37        | 26 23             |               | 19 15    | 19 15          | 7-11           | 21 14         |
| 32        | 9-14              | A             | 30-25    | 30-26          | 27 23          | 13-17         |
| 20        |                   | 20 16         | 15 8     | 15 10          | 6-10           | 19 15         |
| 19        | 31 26             | 7-10          | 7-11     | 13-17          | 23 18          | 17-21         |
| 17        | 6-9               | 14 7          | 21 17    | 10 3           | 12-16          | 15 8          |
| 16        |                   | 3-10          | 13-22    | 17-21          |                | 22-25         |
| 15        | 13 6              | <i>Drawn.</i> | 8 4      | 14 10          | A              | 24 19         |
| 13        |                   | ANDERSON.     | 25-21    | 26-23          | 30 25          | 25-29         |
|           | 2-9               |               | 21 19    | 22-26          | 19 15          |               |
|           | 26 22             | B             | A        | 23-7           | 25 21          | 29-25         |
| 12        | 1-6               | 7-10          | 26-31    | 3 10           | 17-22          | 15 10         |
| 10        |                   | 14 7          | 12 8     | 11-15          | 27 23          | 25-22         |
| 6         | 22 17             | 3-10          | 3-12     | 10 14          | 26-31          | 10 6          |
| C         |                   | 8 3           | 19 15    | 15-24          | 32 23          | 22-17         |
| 5         | 18-22             | 10-14         | 31-26    | 23 19          | 31-26          | 6 2           |
| 4         |                   | 3 7           | 15 8     | 8-11           | 19 16          | 17-10         |
|           | 25 18             | 14-17         | 7-11     | 12-19          |                | 2 11          |
|           | 15-22             | 7 10          | 21 17    | 24 8           |                |               |
| 3         | 23 18             | 17-21         | 13-22    | 26-19          | A              | 13-22         |
|           | 14-23             | 10 14         | 8 4      |                | B. Wins.       | 20 16         |
|           | 27 18             | 13-17         | 26-23    | J. BIRKENSHAW. |                | 10-17         |
| 2         | 9-13              | 19 15         | 4 8      |                |                | 21 14         |
|           | 17 14             | 17-22         | 11-16    |                |                | 11-20         |
|           | 10-17             | 14 17         | 20 11    |                |                | 18 2          |
|           | 21 14             | 22-26         | 23-19    |                |                | 9-18          |
|           | 6-10              | 15 10         | 11 7     |                |                | 2 6           |
|           | 30 25             | <i>Drawn.</i> | 19-23    |                |                | W. Wins.      |
|           | 10-17             | STURGES.      | 7 2      |                |                | DRUMMOND      |
|           | 25 21             |               | 22-26    |                |                |               |
|           | 22-26             | C             | 2 6      |                |                | B             |
|           | 21 14             | 30 26         | 26-31    |                |                | 32 28         |
| 1         | 26-30             | 9-13          | 6 9      |                |                | 9-25          |
|           | 19 15             | 32 28         | 31-26    |                |                | 17 14         |
|           | 30-25             | 6-9           | 9 13     |                |                | <i>Drawn.</i> |
|           | 15 8              | B. Wins.      | W. Wins. |                |                | DRUMMOND      |
| Continue. | STURGES.          | G. RITCHIE.   |          | W. Wins.       | B. Wins.       | <i>Drawn.</i> |
|           | <i>Drawn.</i>     | <i>Drawn.</i> |          | STRICK-        | J. BIRKENSHAW. | STURGES.      |
|           | STURGES.          | STRICKLAND.   |          | LAND.          |                |               |
|           |                   | Game.         | Game.    | Game.          | Game.          | Game.         |

| 5                            | 6                         | 7                          | 8                          | 9                       | 10                          |
|------------------------------|---------------------------|----------------------------|----------------------------|-------------------------|-----------------------------|
| 3- 8                         | 32 28                     | 10-14                      | 24 19                      | 9-13                    | 9-13                        |
| 25 22                        | 9- 3- 8                   | 5 1                        | 15-31                      | B) 21 17<br>A)          | 20 16                       |
| 18-25                        | B-30 26                   | 6-10                       | 26 22                      |                         | 11-20                       |
| 29 22                        | 9-13                      | 13 9                       | 12-19                      | 14-21                   | 22 17                       |
| 15-18                        | 19 16                     | 14-17                      | 22 8                       | 23 14                   | 13-22                       |
| 22 15                        | 12-19                     | 21 14                      | 14-17                      | 10-26                   | 21 17                       |
| 11-18                        | 23 16                     | 10-17                      | 21 14                      | 19 1                    | 14-21                       |
| 19 15                        | A-13-17                   | 9 6                        | 10-17                      | 13-17                   | 23 14                       |
| 10-26                        | 22 13                     | 26-31                      | B- 8 3                     | 30 23                   | 10-17                       |
| 17 1                         | 8-12                      | 6 2                        | 7-10                       | 21-30                   | 25 2                        |
| 26-31                        | 8-25 22                   | 31-26                      | 25 21                      | 1 6                     | A-17-22                     |
| 21 17                        | 12-19                     | 24 19                      | 17-22                      | 3- 8                    | 19 15                       |
| 9-13                         | 22 17                     | 15-24                      | A-20 16                    | 6 2                     | 21-25                       |
| 17 14                        | 5- 9                      | 28 19                      | 10-14                      | 7-10                    | 30 21                       |
| 13-17                        | 26 22                     | 26-23                      | 16 11                      | 23 19                   | 22-26                       |
| 1 6                          | 18-25                     | 19 16                      | 31-26                      | 10-14                   | 15 10                       |
| 17-21                        | 29 22                     | 23-18                      |                            |                         | 26-31                       |
| 6 10                         | 14-18                     | 16 12                      | A                          |                         | 29 25                       |
| 7-11                         | 27 23                     | 25-30                      | 3 7                        | A                       | 12 16                       |
| 30 26                        | 19-26                     | 1 6                        | 31-26                      | 20 16                   | 25 22                       |
| 31-22                        | 17 14                     | 30-26                      | 7 14                       | 11-20                   | 16-19                       |
| 14 9                         | 18-25                     | 6 9                        | 22-25                      | <i>Drawn.</i>           | 24 15                       |
| 5-14                         | 14 5                      | 26-23                      | 29 22                      | STURGES.                | 31-24                       |
| 10 26                        | 7-15-18                   | 12 8                       | 26-10                      |                         | 15 11                       |
| 21-25                        | 21 17                     | 23-19                      | 20 16                      |                         | 24-19                       |
| 27 23                        | 11-15                     | 9 13                       | 10- 7                      | B                       | 11 7                        |
| 18-27                        | 5 1                       |                            | 21 17                      | 30 26                   | 19-15                       |
| 32 23                        |                           |                            | 6-10                       | 6- 9                    | 11-2 6                      |
| 11-15                        | A                         |                            | 16 12                      | 19 16                   | 15-11                       |
| 26 22                        | 8-12                      |                            | 7-11                       | 12-19                   | 7 2                         |
| 25-30                        | 24 19                     |                            | <i>B. Wins.</i>            | 23 16                   | 20-24                       |
| 23 19                        | 15-31                     |                            | "A. D. P."                 | 14-17                   | 22 18                       |
|                              | 22 8                      |                            |                            | 21 14                   | 11-16                       |
|                              | 12-19                     |                            | B                          | 10-17                   | 21 17                       |
|                              | 8 3                       |                            | 25 21                      | 25 21                   |                             |
|                              | <i>W. Wins.</i>           |                            | 17-22                      | 18-25                   |                             |
|                              | STURGES.                  |                            | 8 3                        | 29 22                   | A                           |
|                              |                           |                            | 7-10                       | 15-19                   | 1- 6                        |
|                              | B                         |                            | 21 17                      | 24 8                    | 2 9                         |
|                              | 22 17                     |                            | 5- 9                       | 3-19                    | 5-14                        |
|                              | 9-13                      |                            | 3 7                        | 21 14                   | 19 15                       |
|                              | 25 22                     |                            | 9-14                       | 9-25                    | 3- 8                        |
|                              | 18-25                     |                            | 20 16                      | <i>B. Wins.</i>         | 24 19                       |
|                              | 29 22                     |                            | 14-21                      | II. SPAYTH.             | <i>W. Wins.</i>             |
|                              | 15-18                     |                            | 7 14                       |                         | STURGES.                    |
|                              | <i>B. Wins.</i>           |                            | 21-25                      |                         |                             |
|                              | "A.D.P."                  |                            | <i>Drawn.</i>              |                         |                             |
|                              |                           |                            | R. MARTINS                 |                         |                             |
|                              |                           |                            | McKERROW                   |                         |                             |
| <i>W. Wins.</i><br>ANDERSON. | <i>Drawn.</i><br>STURGES. | <i>Drawn.</i><br>ANDERSON. | <i>Drawn.</i><br>ANDERSON. | <i>Drawn.</i><br>PAYNE. | <i>W. Wins.</i><br>STURGES. |
| Game.                        | Game.                     | 6                          | 6                          | 6                       | Game.                       |



| 11         | 12          | 13         | 14            | 15       | 16          |
|------------|-------------|------------|---------------|----------|-------------|
| 22 17      | 3- 8        | 11-16      | 24 20         | 18-22    | 14-17       |
| 15- 6      | 22 17       | 20 11      | 16-19         | 25 9     | 23 14       |
| 2 9        | 18-22       | 7-16       | A-25 22       | 5-14     | 10-17       |
| 3-10       | 25 18       | 21 17      | 19-24         | 29 25    | 23 14       |
| 17 14      | 15-22       | 14-21      | 27 23         | A-11-16  | 6-10        |
| 10-17      | B-17 13     | 23 7       | 24-27         | 20 11    | 25 22       |
| 21 14      | 1- 6        | 2-11       | 13 9          | 7-16     | 17-21       |
| 20-24      | 23 18       | 19 10      | 5-14          | 26 22    | A-22 17     |
| 9 13       | 14-23       | 6-15       | 23 18         | -----    | 15-18       |
| 1- 6       | 27 18       | 14) 25 22  | 14-23         | A        | 26 22       |
| 13 17      | 10-14       | B) 16-19   | 26 10         | 15-18    | 18-25       |
| 6- 9       | 30 25       | 32 23      | 27-31         | 26 22    | 29 22       |
| 14 10      | 14-23       | 5- 9       | 22 18         | B- 3- 8  | 11-15       |
| 9-14       | 25 18       | 13 6       | 12-16         | 22 15    | 27 23       |
| 17 22      | 7-10        | 1-10       | 18 15         | 11-18    | 3- 8        |
|            | 21 17       | A-29 25    | 11-18         | 32 28    | 23 18       |
|            | 23-26       | 10-14      | 20 11         | 8-11     | 8-11        |
|            | 29 25       | 24 20      | 18-23         | 21 17    | 13 9        |
|            | 26-30       | -----      | 11 7          | 14-21    | 11-16       |
|            | 25 21       | A          | 31-26         | 23 14    | 18 11       |
|            | 30-26       | 22 17      | 29 25         | 10-17    | 16-23       |
| A-18 14    | 9-18        | 19-23      | -----         | 19 16    | 24 19       |
|            | 20 16       | 26 19      | A             | W. Wins. | 7-16        |
|            | 11-27       | 11-16      | 27 23         | STURGES. | 20 11       |
|            | 32 7        | 27 23      | 12-16         | -----    | 1- 6        |
|            | 26-23       | 16-20      | 25 22         | B        | 14 7        |
|            | 19 15       | 29 25      | 1- 6          | 11-15    | 6-13        |
|            | 23-18       | 20-27      | 23 18         | 32 23    | 7 3         |
|            | 7 2         | 25 22      | 5- 9          | 7-11     | -----       |
|            | 18-11       | 15-24      | 29 25         | 21 17    | A           |
|            | 2 9         | 28 19      | 19-24         | 14-21    | 27 23       |
|            | 5-14        | 27-32      | 32 28         | 23 7     | 10-17       |
|            | 17 10       | 23 18      | 24-27         | 3-10     | 19 10       |
|            | A           | 32-27      | 18 14         | 22 17    | 7-14        |
|            | 17 14       | 18 15      | 9-18          | 6- 9     | 22 18       |
|            | 10-17       | Drawn.     | 26 23         | 13 6     | 1- 6        |
|            | 21 14       | "A.D.P."   | 27-31         | 2- 9     | 18 9        |
|            | 26-23       | B          | 23 14         | 17 13    | 5-14        |
|            | Drawn.      | 26 23      | 31-26         | 1- 6     | 24 19       |
| DRUMMOND.  | 3- 7        | 3- 7       | 30 23         | 25 22    | 3- 7        |
|            | 23 19       | 23 19      | 21-30         | 9-14     | 29 25       |
|            | 16-23       | 16-23      | B. Wins.      | 22 17    | 11-16       |
|            | 27 18       | 27 18      | J. TONAR.     | W. Wins. | 20 11       |
|            | 15-22       | 15-22      | -----         | "A.D.P." | 7-16        |
|            | 25 18       | 25 18      |               | -----    | 25 22       |
|            | 9-14        | 7-10       |               |          | 14-18       |
|            | B. Wins.    | Drawn.     |               |          | W. Wins.    |
|            | J. LEES.    | J. WYLLIE. |               |          | F. ALLEN.   |
|            | Drawn.      | Drawn.     |               |          | -----       |
| W. Wins.   | J. WYLLIE.  | STURGES.   | Drawn.        | W. Wins. | W. Wins.    |
| H. SPAYTH. | R. MARTINS. |            | J. DONALDSON. | STURGES. | E.R.JACQUES |

| 17               | <i>Continued.</i> | 18                 | 19               | 20              | 21              |
|------------------|-------------------|--------------------|------------------|-----------------|-----------------|
| 5-9              | 16 11             | 24 19              | 32 28            | 18-22           | 30-25           |
| 21 17            | 19-16             | 3-7                | 5-9              | 25 18           | 27 23           |
| 14-21            | 11 7              | 27 23              | 30 26            | 15-22           | 23 } 25-21      |
| 23 5             | 3-10              | 11-16              | A-14-17          | 30 26           | 22 }            |
| 15-18            | _____             | 20 11              | 21 5             | 11-15           | 6 2             |
| 26 23            |                   | 7-16               | 11-16            | 26 17           | 21-17           |
| 18-22            | <b>A</b>          | 32 28              | 20 11            | 15-18           | 23 19           |
| 25 18            | 3-8               | 2-6                | 7-16             | 23 14           | 15-18           |
| 10-15            | 18 14             | 18 15              | 23 7             | 9-18            | 19 15           |
| 19 10            | 10-17             | 22-26              | 16-30            | 26-29 25        | 18-23           |
| 6-22             | 23 18             | 15 11              | 25 21            | 24-7-11         | 15 10           |
| 23 18            | 8-12              | 26-31              | 3-10             | 17 14           | 17-22           |
| 7-10             | 18 14             | 11 7               | 24 19            | 10-17           | 10 7            |
| 13-32 28         | <i>W. Wins.</i>   | 10-15              | 15-24            | 21 14           | 22-26           |
| <b>C</b> -12-16  | <i>DEUMMOND.</i>  | 19 10              | 28 19            | 6 9             | 32 28           |
| <b>B</b> -27 23  | _____             | 6-15               | 2-7              | 13 6            | 23-27           |
| <b>A</b> -22-26  |                   | 7 2                | 27 24            | 1-17            | 7 3             |
| 21 19            | <b>B</b>          | A-31-27            | 7-11             | 25 21           | 27-32           |
| 26-31            | 18 15             | 2 7                | 21 20            | 17-22           | 3 7             |
| 19 12            | 11-18             | 27-18              | 11-15            | 19 15           | 32-27           |
| 31-26            | 20 11             | 7 11               | 20 16            | 3-8             | 2 6             |
| 29 25            | 10-15             | 16-20              | 15-24            | 15 10           | 26-22           |
| 26-19            | 30 26             | 30 26              | 16 11            | 11-15           | 7 10            |
| 18 14            | 22-31             | 15-19              | 10-14            | 21 17           | 22-18           |
| 10-17            | 24 20             | 26 22              | 11 7             | 22-26           | 6 2             |
| 25 22            | 31-24             | 18-25              | 14-17            | 31 22           | 18-22           |
| 17-26            | 23 10             | 29 22              | 21 14            | 18-25           | 10 15           |
| 30 7             | 2-6               | 21-25              | 30-26            | 17 13           | 5-9             |
| 2-11             | 10 7              | 22 18              | 31 22            | 25-30           | 2 7             |
| 23 24            | 3-10              | 25-30              | 6-9              | 10 6            | 9-13            |
| 21-25            | 11 7              | 18 14              | _____            | 2-9             | 7 10            |
| 24 19            | 18-22             | 30-26              |                  | 13 6            | 13-17           |
| 25-30            | 7 2               | 14 10              | <b>A</b>         | 21-30-26        | 24 19           |
| 19 16            | 6-9               | 19-23              | 1-5              | 6 2             | 27-24           |
| 11-15            | <i>Drawn.</i>     | 10 7               | 19 16            | 5-9             | 10 14           |
| 16 11            | <b>J. BERTIE.</b> | 23-27              | 12-19            | 2 6             | 17-21           |
| 30-26            | _____             | 7 2                | 23 16            | 9-13            | 20 16           |
| 11 8             |                   | 26-23              | 14-17            | 6 10            | 22-17           |
| 26-23            | <b>C</b>          | _____              | 21 14            | 15-18           | A-14 10         |
| 8 4              | 10-15             |                    | 10-17            | 10 14           | 24-20           |
| 23-19            | 27 23             | <b>A</b>           | 24 19            | 18-22           | _____           |
| 20 16            | 22-26             | By SPAYTH          | 15-24            | 32 28           | <b>A</b>        |
| 15-18            | 18 14             | up to this         | 28 19            |                 | 14 18           |
| 13 9             | 15-18             | point.             | 17-21            |                 | 24-20           |
| 18-23            | 23 19             | _____              | 26 22            |                 | <i>B. Wins.</i> |
| 4 8              | 26-31             |                    | 21-30            |                 | From an         |
| 23-27            | 14 9              |                    | 22 8             |                 | Old MS. in      |
|                  | <i>W. Wins.</i>   | <i>Drawn.</i>      | <i>Drawn.</i>    |                 | "Bootle's"      |
|                  | <b>STURGES.</b>   | <b>J. A. KEAR,</b> | <b>J. ROSS.</b>  |                 | possession.     |
|                  | _____             | Sr.                | _____            |                 | _____           |
| <i>Continue.</i> | <i>Drawn.</i>     | <b>J. WYLLIE.</b>  | <i>Drawn.</i>    | <i>Drawn.</i>   | <i>Drawn.</i>   |
|                  | <b>J. CLUTE.</b>  |                    | <b>J. SMITH.</b> | <b>STURGES.</b> | <b>Old MS.</b>  |
|                  | <b>Game.</b>      | <b>17</b>          | <b>Game.</b>     | <b>Game.</b>    | <b>20</b>       |

| 22                       | 23                   | 24                                   | 25                                   | 26                       | 27                   |
|--------------------------|----------------------|--------------------------------------|--------------------------------------|--------------------------|----------------------|
| 5-9                      | 25-22                | 18-23                                | 2-7                                  | 27-23                    | 23-18                |
| 6-2                      | 23-18                | 27-18                                | 25-22                                | 18-27                    | 8-4                  |
| 9-14                     | 8-11                 | 10-15                                | 23-26                                | 32-23                    | 18-9                 |
| 2-6                      | 24-19                | 18-11                                | 24-19                                | 29-7-11                  | 13-6                 |
| 15-18                    | 15-24                | 7-23                                 | A-7-10                               | 29-25                    | 1-10                 |
| 6-9                      | 32-28                | 32-28                                | 22-18                                | 28-5-9                   | 17-13                |
| 18-27                    | 22-15                | 25-5-9                               | 26-30                                | 25-22                    | 7-11                 |
| 32-23                    | 28-10                | 24-19                                | 18-14                                | 11-15                    | 4-8                  |
| 14-17                    | 5-9                  | 2-7                                  | 10-15                                | 20-16                    | 10-15                |
| 9-14                     | 6-2                  | A-19-15                              | 19-10                                | 9-14                     | 13-9                 |
| 17-22                    | 9-13                 | 3-8                                  | 6-15                                 | 16-11                    | 19-24                |
| 23-19                    | 10-7                 | 28-24                                | 14-9                                 | 12-16                    | 9-6                  |
| 22-26                    | 11-15                | 7-11                                 | 5-14                                 | 19-12                    | 24-28                |
|                          | 2-6                  | 24-19                                | 17-10                                | 15-18                    | 6-2                  |
|                          | 15-18                | 11-18                                | 30-25                                | 22-15                    | 28-32                |
|                          | 6-10                 | 19-15                                | 13-9                                 | 10-28                    | 2-6                  |
|                          | 18-22                | 23-27                                | 25-22                                | 17-10                    | 32-28                |
|                          | 10-14                | 31-24                                | 9-6                                  | 6-15                     | 21-17                |
|                          | 22-25                | 18-23                                | 22-18                                | 11-8                     | 28-32                |
|                          | 7-2                  | 24-19                                | 31-27                                | 28-32                    | 17-14                |
|                          | 25-29                | 23-27                                | 18-22                                | 8-4                      | 32-28                |
|                          | 2-7                  | 20-16                                | 6-2                                  | 32-23                    | 14-9                 |
|                          | 29-25                | 27-32                                | 22-18                                | 4-8                      | 28-32                |
|                          | 7-10                 | 16-11                                | 21-17                                | 2-7                      | 9-5                  |
|                          | 25-21                | 32-27                                | 18-22                                | 31-26                    | 32-27                |
|                          | 10-15                | 11-4                                 | 17-13                                | 28-24                    | 5-1                  |
|                          | 13-17                | 27-23                                | 22-18                                | 26-22                    | 27-31                |
|                          | 15-19                | 4-8                                  | 13-9                                 | 24-27                    | 1-5                  |
|                          | 17-22                | 23-16                                | 18-22                                | 23-18                    | 31-26                |
|                          | 19-23                | 8-3                                  | 10-6                                 | 15-19                    | 5-9                  |
|                          |                      | A                                    | A                                    | 22-17                    | 26-22                |
|                          |                      | 25-22                                | 5-9                                  | 27-23                    | 9-14                 |
|                          |                      | 7-10                                 | 22-18                                | 18-14                    | 22-26                |
|                          |                      | 19-15                                | 26-30                                | 27-19-24                 | 6-9                  |
|                          |                      | 10-19                                | 18-14                                | 14-10                    | 26-22                |
|                          |                      | 22-18                                | 9-18                                 | 7-14                     | 9-13                 |
|                          |                      | 3-7                                  | 31-26                                | 17-10                    | 22-26                |
|                          |                      | 17-14                                | W. Wins.                             | 23-18                    | 13-17                |
|                          |                      | 1-5                                  | H. GIBSON.                           | 8-11                     | 26-31                |
|                          |                      | 20-16                                |                                      | 24-27                    | 17-22                |
|                          |                      | 23-26                                |                                      | 11-7                     | 31-27                |
|                          |                      | 31-22                                |                                      | 18-22                    | 22-26                |
|                          |                      | W. Wins.                             |                                      | 7-2                      | 27-31                |
|                          |                      | H. W. KAY.                           |                                      | 27-31                    | 26-30                |
|                          |                      | J. LITTLE.                           |                                      | 2-6                      | 31-27                |
|                          |                      |                                      |                                      | 31-26                    | 14-17                |
|                          |                      |                                      |                                      | 6-9                      | 27-23                |
|                          |                      |                                      |                                      | 26-23                    | 17-22                |
|                          |                      |                                      |                                      | 9-14                     | 23-27                |
|                          |                      |                                      |                                      | 22-17                    | 22-26                |
| Drawn.<br>J. D. JANVIER. | W. Wins.<br>STURGES. | W. Wins.<br>H. W. KAY.<br>J. LITTLE. | W. Wins.<br>H. W. KAY.<br>J. LITTLE. | Drawn.<br>J. B. McINDOE. | W. Wins.<br>McINDOE. |
| 21                       | 21                   | 20                                   | 24                                   | 20                       | 26                   |

| 23       | 29       | 30           | 31           | 32          | 33        |
|----------|----------|--------------|--------------|-------------|-----------|
| 11-15    | 10-14    | 17-21        | 11 15        | 3- 8        | 25 22     |
| 17 14    | 17 10    | 8 4          | 5- 9         | 23 14       | 18-25     |
| 10-17    | 7-14     | 21-25        | 10 6         | 9-18        | 29 22     |
| 19 10    | 13 9     | 4 8          | 9-14         | 36-30 26    | 15-18     |
| 6-15     | 6-13     | 25-30        | 6 1          | 34- 5- 9    | 22 15     |
| 21 14    | 19 15    | 8 11         | 14-18        | 26 22       | 7-11      |
| 15-18    | 1- 6     | B-30-26      | 24 19        | 9-14        |           |
| 31 27    | 23 19    | 31-29 25     | 3- 7         | 22 17       |           |
| 1- 6     | 6- 9     | 22-29        | 1 5          | 6- 9        |           |
| 24 19    | 15 10    | 31 22        | 26-23        | 13 6        |           |
| 2- 7     | 14-17    | 29-25        | 20 16        | 2- 9        |           |
| 25 21    | 21 14    | 22 17        | 22-25        | 17 13       |           |
| 18-22    | 9-18     | 25-22        | 15 22        | 1- 6        |           |
| 23 18    | 19 15    | 17 13        | 25-30        | 27 23       |           |
| 22-26    | 18-22    | 22-18        | 22 17        | 18-27       |           |
| 27 23    | 15 11    | A-10 6       | 7-11         | 32 23       |           |
|          | 13-17    | 2- 9         |              | 15-18       |           |
|          | 11 8     | 13 6         |              | 31 27       |           |
|          | 20-5- 9  | 18-23        |              | 11-15       |           |
|          | 10 6     | 6 1          |              | 33-21 17    |           |
|          | 9-13     | 23-18        |              | 14-30       |           |
|          | 6 1      | 1 6          |              | 23 5        |           |
|          | 22-26    | 18-23        |              | 15-18       |           |
|          | 31 22    | 6 10         |              | 5 1         |           |
|          | 17-26    | 5- 9         |              | 7-11        |           |
|          | 1 5      | 10 6         |              | 1 5         |           |
|          | 13-17    | 9-13         |              | A-30-26     |           |
|          |          | 6 10         |              |             |           |
|          |          | 13-17        |              | A           |           |
|          |          | 11 7         |              | 10-14       |           |
|          |          | 17-22        |              | 19 15       |           |
|          |          | 24 19        |              | 18-22       |           |
|          |          |              |              | 5 9         |           |
|          |          | A            |              | 11-18       |           |
|          |          | STURGES'     |              | 9 2         |           |
|          |          | play up to   |              | 22-26       |           |
|          |          | this point.  |              | 24 19       |           |
|          |          |              |              | 26-31       |           |
|          |          | B            |              | 27 24       |           |
|          |          | 12-16        |              | 31-27       |           |
|          |          | 11 8         |              | 19 15       |           |
|          |          | 3-12         |              | W. Wins.    |           |
|          |          | 2 11         |              | C. ADAMSON. |           |
|          |          | 5- 9         |              | J. WYLLIE.  |           |
|          |          | Drawn.       |              |             |           |
|          |          | J.D. JANVIER |              |             |           |
|          |          |              |              |             |           |
| W. Wins. | Drawn.   | Drawn.       | Drawn.       | Drawn.      | B. Wins.  |
| STURGES. | DRUMMOND | J.D. JANVIER | J.D. JANVIER | C. ADAMSON. | SINCLAIR. |
| 26       | 26       | 29           | 30           | Game.       | 32        |

| 34        | 35       | 36          | 37        | 38             | 39         |
|-----------|----------|-------------|-----------|----------------|------------|
| 6-9       | 9-14     | 21 17       | 25 22     | 32 23          | 14-17      |
| 13 6      | 27 23    | 18-22       | 18-25     | 14-18          | 21 14      |
| 2-9       | 18-27    | 25 18       | 29 22     | A-23 14        | 10-17      |
| 26 22     | 32 23    | 15-22       | 41-9-14   | 9-18           | 19 10      |
| 35-1-6    | 5-9      | 30 25       | 27 23     | 31 27          | 6-15       |
| 21 17     | 31 27    | B-6-9       | 39-6-9    | 1-6            | 23 19      |
| 9-14      | 1-5      | 25 18       | 13 6      | 30 25          | 7-10       |
| 17 13     | 22 17    | 9-14        | 2-9       | 5-9            | 40 } 31 27 |
| A-5-9     | 9-13     | 18 9        | 22 17     | 21 17          | A }        |
| 20 16     | 25 22    | 5-14        | 15-18     | 9-14           | 3-7        |
| 11-20     | 5-9      | 31 26       | 17 13     | 26 22          | 27 23      |
| 31 26     | 29 25    | A-10-14     | 18-27     | 14-30          | 14-21      |
| 8-11      | 15-18    | 27 23       | 38-13 6   | 22 8           | 32 28      |
| 26 23     | 22 6     | 7-10        | 14-18     | 7-11           | 1-6        |
| 14-17     | 13-29    | 32 28       | 32 14     | 8 4            | 19 16      |
| 23 5      | 6 1      | 11-15       | 10-17     | 30-26          | 12-19      |
| 17-26     | 7-10     | 19 16       | 21 14     | 4 8            | 23 16      |
| 5 1       | 1 5      |             | 1-17      | 12-16          | 10-14      |
| 26-30     | 9-13     | A           | A-19 15   | 19 12          | 22 17      |
| 25 22     | 5 9      | 11-15       | 11-18     | 26-31          | 14-18      |
| 30-26     | 13-17    | 29 25       | 26 22     |                | 16 12      |
| 22 17     | 9 18     | 21-30       | 17-26     |                | 11-16      |
|           | 17-22    | 20 16       | 30 14     | A              | 20 11      |
|           | 18 25    | 30-23       | 7-10      | 13 6           | 7-16       |
| A         | 29-22    | W. Wins.    | 14 7      | 18-27          | 17 14      |
| 14-17     | 23 18    | SINCLAIR.   | 3-10      | 6 2            | 16-20      |
| 31 26     | 22-15    |             | 24 19     | 1-6            | 24 19      |
| 18-23     | 27 23    | B           |           | B. Wins.       | 15-24      |
| 27 18     | 10-14    | 5-9         |           | B. WOOLHOUSE.  | 28 19      |
| 17-21     | 19 10    | 25 18       | A         |                | 18-22      |
| 26 23     | 11-15    | 1-5         | 26 22     |                | 26 17      |
| 21-30     | 10 7     | 17 14       | 17-26     |                | 6-9        |
| 18 14     | 15-18    | 10-17       | 31 22     |                |            |
| 10-26     | 21 17    | 27 23       | 5-9       |                | A          |
| 19 3      | 18-27    | 9-14        | 30 25     |                | 32 27      |
| 26-31     | 17 10    | 18 9        | 7-10      |                | 17-21      |
| 23 19     | 27-32    | 5-14        | 25 21     |                | 27 23      |
| 30-26     | 24 19    | 31 26       | 9-13      |                | 5-9        |
| 29 25     | 8-11     | 17-21       | 22 18     |                | 13 6       |
| 6-10      | 10 6     | 32 28       | 13-17     |                | 2-9        |
| 32 28     | 32-28    | 14-17       | B. Wins.  |                | 22 17      |
| 10-14     | 7 3      | X-19 16     | SINCLAIR. |                | 9-14       |
| 25 21     | 28-24    | 12-19       |           |                | 26 22      |
| 31-27     | 3 8      | 23 16       |           |                | 3-8        |
| 13 9      | 24-15    | X-7-10      |           |                | 31 26      |
| 26-23     |          | Drawn.      |           |                | 21-25      |
| 19 16     |          | From an     |           |                | 30 21      |
| Drawn.    |          | Old MS. in  |           |                | 1-6        |
| W. PORTE. |          | "Bootle's"  |           |                | B. Wins.   |
|           |          | possession. |           |                | SINCLAIR.  |
| Drawn.    | W. Wins. | Drawn.      | Drawn.    | B. Wins.       | Drawn.     |
| J. LEES.  | STURGES. | "A. D. P."  | SINCLAIR. | W. STRICKLAND. | SINCLAIR.  |
| 32        | 34       | 32          | Game.     | 37             | 37         |

8-12  
23-18  
B. Wins.  
W.

| 40       | 41          | 42          | 43          | 44          | 45       |
|----------|-------------|-------------|-------------|-------------|----------|
| 32 28    | 3- 8        | 7-11        | 9-14        | 26 22       | 27 24    |
| 1- 6     | 22 17       | 32 28       | 26 23       | 15-24       | 8-11     |
| 31 27    | A- 9-14     | 43 } 3- 7   | 6- 9        | 28 19       | 46-25 22 |
| 5- 9     | 26 23       |             | 13 6        | 9-14        |          |
| 27 23    | 6- 9        | 26 23       | 2- 9        | 22 15       | 29 22    |
| 9-14     | 13 6        | 18-22       | 25 22       | 7-11        | 9-14     |
| 19 16    | 2- 9        | 25 13       | 18-25       | 30 26       | 22 17    |
| 12-19    | 17 13       | 15-22       | 29 22       | 11-18       | 11-16    |
| 23 7     | 1- 6        | 30 26       | 3- 7        | 26 22       | 20 11    |
| 2-11     | 32 28       | 11-15       | 22 17       | 2- 7        | 7-23     |
| 24 19    | 14-18       | 26 17       | A- 9-13     | 22 15       | 26 19    |
| 15-24    | 23 14       | 15-18       | 30 26       | 7-11        | 2- 7     |
| 28 19    | 9-18        | 23 14       | 13-22       | 31 26       | 31 26    |
| 11-15    | 20 16       | 9-18        | 26 17       | 11-18       | 7-11     |
| 19 16    | 11-20       | 29 25       | 1- 6        | 26 22       | 26 23    |
| 15-19    | 21 17       | 7-11        | 17 13       | 3- 7        | 15-18    |
| 16 11    |             | 19 15       | 15-18       | 22 15       | 24 20    |
| 10-15    |             | 10-19       | 31 26       | 7-11        | 18-27    |
| 20 16    | A           | 24 15       | 18-22       | A-25 22     | 32 23    |
| 19-24    | 15-18       | 6- 9        | 26 17       | 11-25       | 11-15    |
| 16 12    | 30 25       | 13 6        | 14-18       | 29 22       | 30 26    |
| 24-27    | 18-23       | 1-19        | 23 14       | 8-11        | 15-24    |
| 11 8     | 27 18       | 17 14       |             | 27 23       | 28 19    |
| 27-31    | 9-14        | 2- 7        | A           | 11-15       | 3- 8     |
| 8 4      | 18 9        | 21 17       | 1- 6        | 32 28       | 20 16    |
| 15-18    | 5-14        | 11-15       | 17 13       | 15-24       | 5- 9     |
| 22 15    | 26 23       | 25 21       | 14-18       | 28 19       | 26 22    |
| 31-22    | 11-15       | 19-23       | 23 14       | 10-15       | 10-15    |
| 4 8      | 25 22       | 27 24       | 9-18        | 19 10       | 17 10    |
| 22-18    | 7-11        | 7-11        | 20 16       | 6-15        | 15-24    |
|          | 32 23       |             | W. Wins.    |             | 23 19    |
|          | 15-18       |             | STRICKLAND. | A           | 6-15     |
|          | 22 15       | A           |             | 32 28       | 19 10    |
|          | 11-27       | 2- 7        |             | 11-18       |          |
|          | 19 15       | 26 22       |             | 20 16       |          |
|          | 10-19       | 9-14        |             | 5- 9        |          |
|          | 24 15       | 31 26       |             | 25 22       |          |
|          | 14-18       | 14-17       |             | 18-25       |          |
|          | 31 24       | 21 14       |             | 29 22       |          |
|          | 18-23       | 10-17       |             | 10-15       |          |
|          | 24 19       | 19 10       |             | 19 10       |          |
|          | 23-27       | 7-14        |             | 6-15        |          |
|          | 20 16       | 22 15       |             | 13 6        |          |
|          | 2- 7        | 11-18       |             | 12-19       |          |
|          | 17 14       | 25 22       |             | 6 2         |          |
|          | 6-10        | W. Wins.    |             | 14-18       |          |
|          | 15 6        | STRICKLAND. |             | 22 17       |          |
|          | W. Wins.    |             |             | Drawn.      |          |
|          | C. HEFTER.  |             |             | STRICKLAND. |          |
| B. Wins. | W. Wins.    | Drawn.      | W. Wins.    | Drawn.      | Drawn.   |
| DRUMMOND | STRICKLAND. | STRICKLAND. | STRICKLAND. | STURGES.    | STURGES. |
| 39       | 37          | Game.       | 42          | Game.       | Game.    |

| 46                  | 47                        | 43                         | 49                              | 50                      | 51                                |       |
|---------------------|---------------------------|----------------------------|---------------------------------|-------------------------|-----------------------------------|-------|
| 26 22               | 10-14                     | 10-15                      | 8-12                            | 9-13                    | 31 26                             |       |
| 9-14                | 26 23                     | 22 17                      | 26 22                           | 27 23                   | A-11-15                           |       |
| 31 27               | 52- 6-10                  | 15-18                      | 18-25                           | 11-15                   | 28 24                             |       |
| 6- 9                | 13 6                      | 17 10                      | 29 22                           | 28 24                   | 1- 6                              |       |
| 13 6                | 2- 9                      | 7-14                       | 50) 3- 8                        | 3- 7                    | 26 22                             |       |
| 2- 9                | 51-19 16                  | 30 26                      | B } A-28 21                     | 32 28                   | 8-11                              |       |
| 27 23               | 12-26                     | 49-11-15                   | 11-15                           | 7-11                    | Same as<br>Trunk at<br>19th move. |       |
| 18-27               | 31 6                      | 26 22                      | 22 17                           | 24 19                   |                                   |       |
| 32 23               | 1-10                      | 18-25                      | 14-18                           | 15-24                   |                                   |       |
| 14-18               | 25 22                     | 29 22                      | 17 13                           | 28 19                   |                                   |       |
| 23 14               | 48- 9-13                  | 9-13                       | 9-14                            | 5- 9                    |                                   |       |
| 10-26               | 22 18                     | 27 23                      | 27 23                           | 22 18                   |                                   |       |
| 30 23               | 14-23                     | 15-19                      | 18-27                           | 13-17                   |                                   | A     |
| 7-10                | 27 18                     | 23 16                      | 32 23                           | 19 15                   |                                   | 9-13  |
| 23 18               | 5- 9                      | 14-17                      | 15-18                           | 11-16                   |                                   | 23 24 |
| 15-22               | 30 26                     | 21 14                      | 23 19                           | 20 11                   |                                   | 1- 6  |
| 25 18               | 10-14                     | 8-11                       | 18-23                           | 17-22                   | 26 22                             |       |
| 3- 8                | 26 23                     | 16 7                       | 19 15                           | 11 7                    | 5- 9                              |       |
|                     | 7-10                      | 3-26                       | 22-26                           | 22-26                   | 22 15                             |       |
|                     | 20 25                     | 32 27                      | 23-27                           | 7 2                     | 11-18                             |       |
|                     | 10-15                     | 23-30                      | 24 19                           | 26-31                   | 25 22                             |       |
|                     | 25 22                     | 27 24                      | 27-31                           | 2 6                     | 18-25                             |       |
|                     |                           | 30-26                      | 13 9                            |                         | 29 22                             |       |
|                     |                           | 24 19                      | 31-26                           |                         | 8-11                              |       |
|                     |                           | 13-17                      | 9 6                             |                         | 22 18                             |       |
|                     |                           | 19 16                      | 26-22                           |                         | 13-17                             |       |
|                     |                           | 26-23                      | 20 16                           |                         | 32 28                             |       |
|                     |                           | 16 12                      | 22-18                           |                         | 17-22                             |       |
|                     |                           | 23-19                      | 16 11                           |                         | <i>Drawn.</i>                     |       |
|                     |                           | 20 16                      |                                 |                         | STURGES.                          |       |
|                     |                           | 17-22                      | A                               |                         |                                   |       |
|                     |                           | 16 11                      | 22 17                           |                         |                                   |       |
|                     |                           | 19-16                      | 14-18                           |                         |                                   |       |
|                     |                           | 11 8                       | 27 23                           |                         |                                   |       |
|                     |                           | 16-11                      | 18-27                           |                         |                                   |       |
|                     |                           | 8 4                        | 32 23                           |                         |                                   |       |
|                     |                           |                            | 11-15                           |                         |                                   |       |
|                     |                           |                            | 23 24                           |                         |                                   |       |
|                     |                           |                            | 15-18                           |                         |                                   |       |
|                     |                           |                            | 23 14                           |                         |                                   |       |
|                     |                           |                            | 9-18                            |                         |                                   |       |
|                     |                           |                            | 24 19                           |                         |                                   |       |
|                     |                           |                            | 18-23                           |                         |                                   |       |
|                     |                           |                            | <i>Drawn.</i>                   |                         |                                   |       |
|                     |                           |                            | J. A. KEAR, Jr                  |                         |                                   |       |
|                     |                           |                            | B                               |                         |                                   |       |
|                     |                           |                            | Feidler's                       |                         |                                   |       |
|                     |                           |                            | move.                           |                         |                                   |       |
|                     |                           |                            |                                 |                         |                                   |       |
| B. Wins.<br>STURGES | <i>Drawn.</i><br>STURGES. | <i>Drawn.</i><br>A. ASHER. | <i>Drawn.</i><br>J. A. KEAR, Jr | W. Wins.<br>A. L. MEYER | <i>Drawn.</i><br>STURGES.         |       |
| 45                  | Game.                     | 47                         | 48                              | 49                      | 47                                |       |

| 52       | 53          | 54             | 55          | 56         | 57         |
|----------|-------------|----------------|-------------|------------|------------|
| 11-15    | 9-14        | 18-22          | 21 17       | 26 23      | 9-14       |
| 19 10    | 56-28 24    | 25 9           | 14-21       | 10-15      | 67-25 22   |
| 6-15     | 10-15       | 5-14           | 29 25       | 19 10      | 66-14-18   |
| 13 6     | 19 10       | 55-19 15       | 7-10        | 6-15       | 29 25      |
| A- 1-10  | 6-15        | 11-18          | 25 22       | 28 24      | 65-11-16   |
| 28 24    | 32 28       | 20 11          | 2- 6        | 15-19      | 63 } 21 17 |
| 8-11     | 12-16       | 7-16           | 27 24       | 24 15      | 62 ) 16-23 |
| 30 26    | 26 23       | 29 25          | 10-15       | 5- 9       | 26 19      |
| 2- 6     | 8-12        | 3- 7           | 19 10       | 13 6       | 61- 7-11   |
| 26 22    | 24 19       | 21 17          | 6-15        | 1-26       | 31 26      |
| 3- 8     | 15-24       | 14-21          | 31 26       | 31 15      | 5- 9       |
| 22 17    | 28 19       | 23 14          | 21-25       | 11-18      | 17 14      |
| 5- 9     | 54-14-17    | 16-19          | 30 21       | 25 22      | 10-17      |
| 24 19    | 21 14       | 25 22          | 3- 7        | 18-25      | 19 10      |
| 15-24    | 5- 9        | 12-16          | 23 18       | 29 22      | 6-15       |
| 25 22    | 14 5        | 22 17          | 16-19       | 8-11       | 13 6       |
| 18-25    | 7-10        | 7-11           | 22 17       | 22 18      | 58- 1-10   |
| 29 22    | 23 7        | 14 10          | 19-28       | 14-23      | 22 13      |
| 24-28    | 16-32       | 11-15          | 23 22       | 27 18      | 12-16      |
| 22 18    | 25 22       | 13 9           | 28-32       | 12-16      | 13 9       |
| 12-16    | 3-10        | 1- 5           | 18 14       | 18 14      | 8-12       |
|          | 22 18       | 17 14          | 16-19       | 2- 6       | 25 21      |
| A        | 32-28       | 16-20          | 14 10       | 30 26      | 18-23      |
| 2- 9     | 29 25       | 10 6           | 7-14        | 15-19      | 26 19      |
| 28 24    | 28-24       | 19-24          | 17 10       | 21 17      | 16-23      |
| 8-11     | 25 21       | 6 1            | 11-15       | 11-15      | 27 18      |
| 37 26    | 24-19       | 24-28          |             | 17 13      | 15-22      |
| 9-13     | 30 26       | 1 6            |             | 7-10       | 21 17      |
| 26 22    | 19-24       | 15-18          |             | 14 7       | 11-16      |
| 3- 8     | 23 22       | 6 10           |             | 3-10       | 17 13      |
| 23 19    | 24-19       | 23-32          |             | 20 16      | 10-15      |
| 7-10     | 22 17       | 31 26          |             | 15-18      | 9 6        |
| 27 23    | 10-15       | 32-23          |             | 16 11      | 2- 9       |
| 18-27    | 18 14       | 26 19          |             | 10-14      | 13 6       |
| 32 23    | 15- 8       | 18-23          |             | 11 7       | 16-20      |
| 5- 9     | 14 10       | 10 7           |             | 14-17      | 24 19      |
| 31 27    | 19-15       | 2-11           |             | 32 27      | 15-24      |
| W. Wins. | 10 7        | 9 6            |             | 18-22      | 28 19      |
| STURGES. | 11-16       | 20-24          |             | 27 23      | 3- 8       |
|          | 20 11       | 6 2            |             |            | 6 2        |
|          | 15- 8       |                |             |            | 8-11       |
|          | 7 3         |                |             |            | 2 7        |
|          | 18-22       |                |             |            | 11-16      |
|          | 17 14       |                |             |            | 19 15      |
|          | 22-25       |                |             |            | 16-19      |
|          | 14 9        |                |             |            | 7 10       |
|          |             |                |             |            | 12-16      |
|          |             |                |             |            | 10 14      |
|          |             |                |             |            | 22-26      |
| W. Wins. | Drawn.      | Drawn.         | Drawn.      | Drawn.     | Drawn.     |
| STURGES. | J. WYLLIE.  | J. MOIR.       | J.A. KEAR,  | J.A. KEAR, | J. DENT.   |
|          | R. MARTINS. | W. STRICKLAND. | Jr.         | Sr.        |            |
|          |             |                | R. MARTINS. | W. BAYDEN. |            |
| 47       | Game.       | 53             | 54          | 53         | Game.      |



| 58          | 59           | 60         | 61         | 62       | 63       |
|-------------|--------------|------------|------------|----------|----------|
| 2- 9        | 8-12         | 18-22      | 5- 9       | 26 23    | 24 20    |
| 22 6        | 28 24        | 28 24      | 17 14      | 8-11     | 16-23    |
| 1-10        | 3- 7         | 15-18      | 10-26      | 23 14    | 26 19    |
| 25 21       | 21 17        | 24 19      | 30 5       | 16-23    | 15-24    |
| 10-14       | 14-21        | 22-26      | 15-18      | 27 18    | 28 19    |
| A-24 20     | 23 14        | 19 12      | 31 26      | 10-26    | 7-11     |
| 12-16       | 16-19        | 26-31      | 7-10       | 31 22    | 22 15    |
| 26 23       | 32 28        | 27 24      | 25 21      | 12-16    | 11-18    |
| 60 } 3- 7   | 19-23        | 18-27      | 3- 7       | 32 27    | 31 26    |
| 59 } 21 17  | 27 18        | 32 23      | 24 20      | 16-20    | 64-3- 7  |
| 14-21       | 15-22        | 11-15      | 10-14      | 30 26    | 26 23    |
| 23 14       | 14 9         | 23 19      | 28 24      | 5- 9     | 10-14    |
| 16-19       | 22-25        | 15-18      | 7-10       | 21 17    | A-32 28  |
| 14 9        | 9 6          | 19 15      | 32 28      | 7-10     | 14-17    |
| 7-10        | 25-29        | 31-27      | 2- 7       | 25 21    | 21 14    |
| 27 23       | 6 2          | 15 10      | 20 16      | 10-14    | 5- 9     |
| 18-27       | 29-25        | 18-22      |            | 17 10    | 14 5     |
| 30 23       | 2 6          | 24 19      |            | 2- 7     | 8-11     |
| 21-25       | 25-22        | 27-24      |            | 26 23    | 23 14    |
| 9 6         | 24 19        | 19 16      |            | 7-14     | 11-16    |
| 25-30       | 22-25        | 24-19      |            | 22 17    | 20 11    |
| 6 2         | 6 9          | 10 6       |            | 15-22    | 7-32     |
| 8-12        | A-25-22      | 19-15      |            | 17 10    | 14 9     |
| 2 6         | 9 14         | 6 2        |            | 6-15     | 32-27    |
| 10-14       | 22-25        | 15-10      |            |          | 25 22    |
| 6 10        | 28 24        | 2 7        |            |          | 12-16    |
|             | 25-29        | 10- 6      |            |          | 22 18    |
|             | 19 15        | 16 11      |            |          |          |
|             | 11-18        |            |            |          | <b>A</b> |
| <b>A</b>    | 14 23        |            |            |          | 30 26    |
| 26 23       | 29-25        |            |            |          | 14-17    |
| 12-16       | 23 18        |            |            |          | 21 14    |
| 24 20       | 25-29        |            |            |          | 5- 9     |
| Same as     | 18 22        |            |            |          | 14 5     |
| Var. 58, at | 7-10         |            |            |          | 8-11     |
| 8th move.   | 24 19        |            |            |          | 23 14    |
|             | 10-14        |            |            |          | 11-16    |
|             | 20 16        |            |            |          | 20 11    |
|             |              |            |            |          | 7-30     |
|             | <b>A</b>     |            |            |          | 25 21    |
|             | 7-10         |            |            |          | 6- 9     |
|             | 9 6          |            |            |          | 13 6     |
|             | 11-15        |            |            |          | 2-18     |
|             | 30 26        |            |            |          | 27 23    |
|             | 15-24        |            |            |          | 18-27    |
|             | 6 15         |            |            |          | 32 23    |
|             | W. Wins.     |            |            |          | B. Wins. |
|             | J. ROBERTSON |            |            |          | STURGES. |
| W. Wins.    | W. Wins.     | W. Wins.   | W. Wins.   | B. Wins. | Drawn.   |
| J. WYLLIE.  | J. ROBERTSON | J. WYLLIE. | J. WYLLIE. | PAYNE.   | STURGES. |
| 57          | 58           | 58         | 57         | 57       | 57       |

| 64                  | 65                   | 66                 | 67                | 68                    | 69                 |
|---------------------|----------------------|--------------------|-------------------|-----------------------|--------------------|
| 2-7                 | 5-9                  | 15-18              | 27 23             | 9-13                  | 5-9                |
| 26 22               | 26 23                | 22 15              | 70 } 6-9          | 32 27                 | 32 27              |
| 10-14               | 9-14                 | 11-18              | 69 }              | 1-6                   | 1-5                |
| 22 15               | A-30 26              |                    | 13 6              | 22 17                 | A-26 22            |
| 7-11                | 14-17                | Same as            | 2-9               | 13-22                 | 14-18              |
| A-30 26             | 23 14                | Var. 90, at        | 25 22             | 26 17                 | 23 14              |
| 11-18               | 1-5                  | 5th move.          | 68-14-18          | 14-18                 | 9-18               |
| 27 23               | 26 23                |                    | 23 14             | 23 14                 | 22 17              |
| 18-27               | 17-26                |                    | 9-25              | 6-9                   | 11-16              |
| 32 23               | 31 22                |                    | 29 22             | 30 26                 | 27 23              |
| 3-7                 | 10-26                |                    | 10-14             | 9-18                  | 18-27              |
| 19 16               | 19 1                 |                    | 19 10             | 17 14                 | 17 14              |
| 12-19               | 26-30                |                    | 14-18             | 10-17                 | 16-23              |
| 23 16               | 1 6                  |                    | 22 15             | 21 14                 | 31 26              |
| 8-12                | 2-9                  |                    | 11-18             | 7-10                  | 10-17              |
| 16 11               | 13 6                 |                    | 24 19             | 14 7                  | 26 1               |
| 7-16                | 11-15                |                    | 7-14              | 3-10                  | 17-22              |
|                     | 6 2                  |                    | 19 15             | 24 20                 | 25 18              |
|                     | 7-11                 |                    | 1-6               | 15-24                 |                    |
| A                   | 23 19                |                    | 23 24             | 23 19                 |                    |
| 13 9                | 15-18                |                    | 3-7               | 10-14                 | A                  |
| 6-13                | 19 15                |                    | 24 20             | 19 15                 | 25 22              |
| 15 10               |                      |                    | 5-9               | 5-9                   | 14-18              |
| 11-15               |                      |                    | 31 27             | 15 10                 | 23 14              |
| 27 24               | A                    |                    | 7-10              | 9-13                  | 9-25               |
| 8-11                | 22 17                |                    | 21 17             | 10 6                  | 29 22              |
| 30 26               | 1-5                  |                    | 14-21             | 14-17                 | 12-16              |
| 14-18               | 30 26                |                    | 26 23             | 6 2                   | 19 12              |
| 10 7                | 5-9                  |                    | 10-26             | 18-22                 | 15-19              |
| 3-10                | 23 22                |                    | 30 5              | 2 6                   | 24 15              |
| 20 16               | W. Wins.             |                    | 6-9               | 17-21                 | 11-25              |
| B. Wins.            | "A.D.P."             |                    | 5 1               | 26 17                 | 27 23              |
| R. LYONS.           |                      |                    | 9-13              | 13-22                 | 10-14              |
|                     |                      |                    | 1 6               | 6 10                  | 28 24              |
|                     |                      |                    | 8-11              | 21-25                 | 6-10               |
|                     |                      |                    | 6 10              | 27 23                 | 24 20              |
|                     |                      |                    | 21-25             | 25-30                 | 8-11               |
|                     |                      |                    | 27 23             | 23 18                 | 23 19              |
|                     |                      |                    | 25-30             |                       | 25-29              |
|                     |                      |                    | 23 18             |                       | 26 23              |
|                     |                      |                    | 30-25             |                       | 29-25              |
|                     |                      |                    | 18 14             |                       | 31 26              |
|                     |                      |                    | 25-22             |                       | 25-29              |
|                     |                      |                    | 14 9              |                       |                    |
|                     |                      |                    | 22-17             |                       | B. Wins.           |
|                     |                      |                    | 10 6              |                       | "A.D.P."           |
|                     |                      |                    |                   |                       |                    |
| Drawn.<br>R. LYONS. | W. Wins.<br>STURGES. | Drawn.<br>DRUMMOND | Drawn<br>STURGES. | W. Wins.<br>G. PRICE. | Drawn.<br>STURGES. |
| 63                  | 57                   | 57                 | 57                | 67                    | 67                 |

| 70           | 71           | 72        | 73           | 74          | 75        |
|--------------|--------------|-----------|--------------|-------------|-----------|
| 15-18        | 8-11         | 26 22     | 25 22        | 25 22       | 8-11      |
| 32 27        | 30 25        | 7-11      | 90— 9-13     | 17-26       | 25 22     |
| 11-15        | 14-17        | 21 17     | 89—27 23     | 31 22       | 11-15     |
| 72—25 22     | 21 14        | 14-21     | 87— 6- 9     | 8-11        | B—24 20   |
| 18-25        | 10-17        | 23 7      | 23 18        | 24 20       | 15-24     |
| 29 22        | 19 10        | 3-10      | 9-14         | A— 7-10     | 28 19     |
| 71— 7-11     | 7-14         | 27 23     | 18 9         | 22 17       | 7-11      |
| 22 17        | 25 21        | 5- 9      | 5-14         | 3- 7        | A—22 18   |
| 5- 9         | 3- 7         | 31 26     | 26 23        | 28 24       | 3- 7      |
| 26 22        | 23 19        | 9-14      | 86 }<br>76 } | 2- 6        | 18 14     |
| 1- 5         | 11-16        | 24 20     |              | 1- 6        | 23 13     |
| 24 20        | 27 23        | 15-24     | 30 25        | 6- 9        | 21 14     |
| 15-24        | 6-10         | 28 19     | 15-18        | 17 13       | 13-17     |
| 28 19        | 19 15        | 11-15     | 22 15        | 10-14       | 19 16     |
| 11-15        | 10-19        | 19 16     | 11-27        | 13 6        |           |
| 22 18        | 24 15        | 12-19     | 32 23        | 14-23       | A         |
| 15-24        | 5- 9         | 23 16     | 13-22        | 6 2         | 31 27     |
| 18 15        | 13 6         | 8-12      | 25 9         | 23-27       | 3- 7      |
| 10-26        | 1-19         | 16 11     | 6-13         |             | 27 24     |
| 17 1         | 22 13        | 14-17     | 29 25        | A           | 13-17     |
| 9-14         | 19-24        | 11 8      | 75—13-17     | 11-16       | 22 13     |
| 30 23        | 23 19        | 10-14     | 21 14        | 20 11       | 10-14     |
| 24-28        | 14-18        | 8 4       | 10-17        | 7-16        | 13 9      |
| 1 6          | 23 14        | 15-19     | 74—19 16     | 19 15       | 7-10      |
| 2- 9         | 16-30        | 20 16     | 12-26        | B— 3- 7     | 9 5       |
| 13 6         | 14 9         | 19-23     | 31 13        | 23 13       | 11-15     |
| 28-32        | 7-10         | 26 19     | 2- 6         | 7-10        | 5 1       |
| 23 19        | 21 17        | 17-26     | 25 22        | 15 6        | 15-18     |
| 32-16        | 30-25        | 30 23     | 8-11         | 2- 9        | 1 6       |
| 20 4         | 9 6          | 21-30     | 24 19        | 18 15       | 2- 9      |
| 12-16        | 2- 9         |           | A— 6-10      | 16-19       | 21 17     |
| 6 2          | 13 6         |           | 13 9         | 15 10       | 18-27     |
| 5- 9         | 10-15        |           | 10-15        | 19-23       | 17 13     |
| 2 6          | 17 14        |           | 19 10        | Drawn.      | 27-32     |
| 9-13         |              |           | 7-14         | C.F.BARKER. | Drawn.    |
| 6 9          |              |           | 9 6          | R. MARTINS. | DRUMMOND  |
| 14-18        |              |           | 11-15        |             |           |
| 9 14         |              |           |              | B           |           |
| 18-22        |              |           |              | 16-19       | B         |
| 14 18        |              |           | A            | 23 16       | 21 17     |
| 22-25        |              |           | 7-10         | 12-19       | 7-11      |
| 31 27        |              |           | 22 18        | 15 10       | 31 26     |
| 25-30        |              |           | 3- 8         | 19-23       | 11-16     |
| 18 22        |              |           | 28 24        | 22 17       | 24 20     |
| 16-19        |              |           | 8-12         | 23-26       | 15-24     |
| 27 23        |              |           | 24 20        | 17 13       | 28 19     |
| 19-26        |              |           | IV. Wins.    | Drawn.      | 3- 7      |
| 22 31        |              |           | SINCLAIR.    | J. A. KEAR, | B. Wins.  |
| 30-25        |              |           |              | St.         | ROBERTSON |
|              |              |           |              | R. MARTINS  |           |
| Drawn.       | Drawn.       | B. Wins.  | Drawn.       | Drawn.      | Drawn.    |
| "FIFE NEWS." | "FIFE NEWS." | J.WYLLIE. | SINCLAIR.    | W. HAY.     | DRUMMOND  |

| 76         | <i>Continued.</i> | 77       | 78         | 79       | 80       |
|------------|-------------------|----------|------------|----------|----------|
| 2-6        | 18 15             | 1-5      | 10-15      | 15-18    | 1-6      |
| 85 } 24 20 | 19-24             | 32 27    | 19 10      | 22 15    | 22 17    |
| 81 ) 15-24 | 15 19             | 11-15    | 6-15       | 11-18    | 13-22    |
| 28 19      | 24-23             | 20 16    | 17 10      | 29 25    | 30 26    |
| 78-6-9     | 27 32             | 15-24    | 7-14       | 1-6      | 22-31    |
| 30 26      | 25-30             | 27 20    | 31 27      | 30 26    | 32 28    |
| 77-11-15   | 31 27             | 12-19    | 80 } 3-7   | 3-7      | 31-24    |
| 32 28      | 30-25             | 23 16    | 79 } 23 18 | 23 19    | 28 1     |
| 15-24      | -----             | A-8-12   | 14-23      | 13-17    | 11-15    |
| 28 19      | A                 | 16 11    | 27 18      | 27 23    | B-1 6    |
| 8-11       | 15-19             | 7-16     | 15-19      |          | 8-11     |
| 19 16      | 9 6               | 20 11    | 30 26      |          | A-29 25  |
| 12-19      | 10-14             | -----    | 19-24      |          | 12-16    |
| 23 16      | 5 1               | A        | 29 25      |          | 25 22    |
| C-11-15    | 19-24             | 8-11     | 1-6        |          | 15-19    |
| 16 11      | 1 5               | 26 23    | 18 14      |          | 22 17    |
| 7-16       | 23-19             | 11-15    | 11-15      |          | -----    |
| 20 11      | 5 9               | 16 11    | 14 9       |          | A        |
| B-1-6      | 14-18             | 7-16     | 6-10       |          | 21 17    |
| 11 7       | 9 14              | 20 11    | 9 6        |          | 14-21    |
| 14-18      | 18-23             | W. Wins. | 10-14      |          | 6 10     |
| 17 14      | <i>Drawn.</i>     | STURGES. | 6 2        |          | W. Wins. |
| 18-25      | DRUMMOND          | -----    | 7-11       |          | DRUMMOND |
| 14 5       | -----             |          | 2 6        |          | -----    |
| 25-30      | B                 |          | 24-27      |          | B        |
| 7 2        | 15-19             |          | 32 23      |          | 29 25    |
| 30-23      | 11 7              |          | 15-18      |          | 3-7      |
| 2 9        | 19-24             |          | 22 15      |          | 25 22    |
| A-3-8      | 7 2               |          | 11-27      |          | 7-11     |
| 5 1        | W. Wins.          |          | 26 22      |          | 22 17    |
| 23-19      | STURGES.          |          | 27-31      |          | 15-18    |
| 1 6        | -----             |          | 6 9        |          | 17 10    |
| 19-16      | C                 |          | 14-17      |          | 18-27    |
| 29 25      | 1-6               |          | 21 14      |          | 10 7     |
| 16-11      | 26 23             |          | 31-26      |          | 27-32    |
| 25 22      | 11-15             |          | 14 10      |          | 7 3      |
| 15-18      | 22 18             |          | 26-17      |          | 32-23    |
| 6 15       | 15-22             |          | 25 21      |          | 1 6      |
| 18-25      | 16 11             |          | 17-22      |          | 11-15    |
| 15 19      | 7-16              |          | 9 14       |          | 6 10     |
| 8-12       | 20 11             |          | 8-11       |          | 15-19    |
| 9 14       | W. Wins.          |          | 10 7       |          | 3 7      |
| 11-16      | STURGES.          |          | 22-26      |          | 28-32    |
| 19 23      | -----             |          | 14 18      |          | 21 17    |
| 16-20      |                   |          | 25-30      |          | 32-27    |
| 14 18      |                   |          | 7 3        |          | 17 14    |
| 12-16      |                   |          |            |          | W. Wins. |
| 23 27      |                   |          |            |          | "A.D.P." |
| 16-19      |                   |          |            |          | -----    |
| Continue.  | <i>Drawn.</i>     | W. Wins. | W. Wins.   | W. Wins. | W. Wins. |
|            | DRUMMOND          | STURGES. | DRUMMOND.  | STURGES. | STURGES. |
|            | 73                | 76       | 76         | 78       | 78       |

| 81          | 82       | 83       | 84       | 85       | 86       |
|-------------|----------|----------|----------|----------|----------|
| 30 25       | 19 15    | 24 20    | 21 17    | 22 18    | 1- 5     |
| 6- 9        | 11-18    | 23-18    | 26-23    | 15-22    | 30 25    |
| 31 27       | 22 15    | 6 1      | 15 10    | 31 26    | 5- 9     |
| 1- 5        | 26-30    | 5- 9     | 8-11     | 22-31    | 32 27    |
| 23 18       | 32 28    | 1 5      | 10 6     | 30 25    | 2- 6     |
| 14-23       | 13-17    | 18-14    | 18-22    | 13-22    | 22 18    |
| 27 18       | 21 14    | 21 17    | 6 1      | 25 2     | A-15-22  |
| 12-16       | 9-18     | 14-21    | 23-18    | 10-15    | 25 18    |
| 19 12       | 25 21    | 5 14     | 1 6      | 19 10    | 13-22    |
| 10-14       | 30-26    | 22-26    | 18-15    | 7-14     | 24 20    |
| 17 10       | 84-28 24 | 14 18    | 17 14    | 32 27    | 12-16    |
| 7-23        | 26-23    | 26-31    | 11-16    | 31-23    | 19 12    |
| 24 19       | 15 10    | 18 23    | 6 9      | 23 19    |          |
| 15-24       | 8-11     | 11-15    | 16-19    | 11-16    |          |
| 28 19       | 10 6     |          | 9 13     | 19 15    | A        |
| 23-26       | 18-22    |          | 19-23    | 16-20    | 13-22    |
| 82-32 28    | 83-21 17 |          | 13 9     | 24 19    | 24 20    |
| 26-31       | 23-18    |          | 23-26    | 14-18    | 15-24    |
| A-28 24     | 6 1      |          | 9 6      | 15 10    | 28 19    |
| 31-27       | 11-16    |          | 26-30    | 26-23    | 12-16    |
| 24 20       | 24 20    |          | 14 10    | 10 7     | 19 12    |
| 3- 7        | 16-19    |          | 5- 9     | 23-32    | W. Wins. |
| 12 3        | 1 6      |          |          |          | STURGES. |
| 27-24       | 18-15    |          |          |          |          |
| 3 10        | 17 14    |          |          |          |          |
| 24- 6       | 19-23    |          |          |          |          |
| 21 17       | 6 1      |          |          |          |          |
| 6-10        | 15-11    |          |          |          |          |
| 25 21       | 1 6      |          |          |          |          |
| 10- 6       | 23-26    |          |          |          |          |
| 29 25       | 6 1      |          |          |          |          |
| A           | 23-30    |          |          |          |          |
| 19 15       | 1 6      |          |          |          |          |
| 11-18       |          |          |          |          |          |
| 22 15       |          |          |          |          |          |
| 31-26       |          |          |          |          |          |
| 15 10       |          |          |          |          |          |
| 8-11        |          |          |          |          |          |
| 10 6        |          |          |          |          |          |
| 13-17       |          |          |          |          |          |
| 21 14       |          |          |          |          |          |
| 9-18        |          |          |          |          |          |
| 6 2         |          |          |          |          |          |
| 18-23       |          |          |          |          |          |
| 2 6         |          |          |          |          |          |
| 23-27       |          |          |          |          |          |
| B. Wins.    |          |          |          |          |          |
| J. A. KEAR, |          |          |          |          |          |
| Jr.         |          |          |          |          |          |
| B. Wins.    | B. Wins. | B. Wins. | B. Wins. | B. Wins. | W. Wins. |
| STURGES.    | STURGES. | STURGES. | STURGES. | STURGES. | STURGES. |
| 76          | 81       | 82       | 82       | 76       | 73       |

10-7

3-12



| 93        | 94             | 95        | 96       | 97           | 98        |
|-----------|----------------|-----------|----------|--------------|-----------|
| 8-11      | 7-11           | 11-15     | 1-6      | 3-7          | 5-9       |
| 19 16     | 26 23          | 21 17     | 23 18    | B-31 23      | 26 23     |
| 12-19     | 97) 2-7        | 14-21     | 16-23    | 6-9          | 1-5       |
| 24 8      | 95) 24 20      | 23 7      | 26 19    | 13 6         | 30 26     |
| 3-12      | 10-15          | 2-11      | A-11-16  | 2-9          | 101-14-17 |
| A-12-16   | 19 10          | 19 10     | 18 14    | 19 15        | 21 14     |
| 20 11     | 6-15           | 6-15      | 16-23    | 10-19        | 10-17     |
| 7-16      | 23 24          | 24 19     | 14 7     | 24 15        | 23 14     |
| 28 24     | B-7-10         | 15-24     | 12-16    | 1-6          | 9-18      |
| 2-7       | 21 17          | 28 19     | 6 2      | 26 22        | 26 22     |
| 24 20     | 14-21          | 3-7       | 5-9      | 9-13         | 17-26     |
| 7-11      | 23 7           | 25 22     | 2 7      | 28 24        | 31 15     |
| 27 23     | 3-10           | 7-10      | 16-19    | 12-16        | 100-7-10  |
| 1-6       | 25 22          | 22 17     | 7 11     | 24 19        | 24 20     |
| 25 22     | 1-6            | 11-16     | 19-24    | 16-20        | B-3-7     |
| 17-26     | 27 23          | 27 23     | 11 16    | 21 17        | 27 23     |
| 31 22     | 5-9            | 8-11      | 24-27    | 14-21        | 5-9       |
| 6-10      | 22 17          | 31 26     | 16 20    | 23 14        | 99-25 21  |
| 22 17     | A-9-14         | 96-11-15  | 27-31    | 11-18        | 9-14      |
| 10-15     | 23 19          | 32 23     | 20 24    | 22 15        | 13 9      |
| 13 9      | 15-18          | 15-24     |          | A-8-12       | 6-13      |
|           | 19 15          | 28 19     |          | 14 9         | 15 6      |
| A         | 10-28          | A-16-20   | A        | 5-14         | 2-9       |
| 7-11      | 17 1           | 23 18     | 5-9      | 15 11        | 19 15     |
| 27 23     |                | 20-24     | 32 28    | 7-23         | 7-11      |
| 11-15     | A              | 18 14     | 11-16    | 27 2         | 15 10     |
| 31 26     | 12-16          | 24-27     | 19 15    | 12-16        | 11-15     |
| 1-6       | 31 26          | 14 7      | 10-19    | 2 6          | 23 24     |
| 23 19     | 8-12           | 27-31     | 17 14    | 16-19        | 13-17     |
| 15-24     | 32 28          | 26 22     | 19-23    | 25 22        | 10 6      |
| 28 19     | 32 28          | 31-27     | 14 5     | 19-23        | 9-13      |
| 6-10      | 9-14           | 22 18     | 6-10     | 6 10         | 6 2       |
| 25 22     | 23 19          | 27-24     | 5 1      |              | 17-22     |
| 2-7       | W. Wins.       | 18 15     | W. Wins. |              | A-2 6     |
| 20 16     | J. D. JANVIER  | 24-27     | J. LEES. | A            | 22-26     |
| 10-14     |                | 17 14     |          | 13-17        |           |
| 13 9      | B              | 27-24     |          | 19 16        | A         |
| 14-18     | 1-6            | 14 10     |          | 8-12         | 23 19     |
| 22 15     | 31 26          |           |          | 15 11        | W. Wins.  |
| 5-14      | 7-10           | A         |          | 12-19        | J. LEES.  |
| 15 10     | 23 19          | 1-6       |          | 11 2         | B         |
| W. Wins.  | W. Wins.       | 23 18     |          | 6-9          | 2-7       |
| "BOOTLE." | J. D. JANVIER. | 16-23     |          | 14 10        | 27 23     |
|           |                | 26 19     |          | W. Wins.     | 10-14     |
|           |                | 5-9       |          | A. Mc LAREN  | 23 24     |
|           |                | 19 15     |          |              | 14-17     |
|           |                | W. Wins.  |          | B            | 15 11     |
|           |                | J. MAIZE. |          | Bowen's      | W. Wins.  |
|           |                |           |          | move.        | STURGES.  |
| W. Wins.  | W. Wins.       | W. Wins.  | W. Wins. | W. Wins.     | W. Wins.  |
| "BOOTLE." | J. D. JANVIER  | J. MAIZE. | STURGES. | A. Mc LAREN. | STURGES.  |





| GAME.     | 1        | 2         | 3       | 4             | 5         |
|-----------|----------|-----------|---------|---------------|-----------|
| 11-15     | 18 15    | 17 14     | 3- 8    | 11-15         | 7-11      |
| 22 17     | 4- 8     | 18-22     | 18 11   | 32 28         | 17 14     |
| 8-11      | 27 24    | 26 17     | 8-15    | 15-24         | 10-17     |
| 25 22     | 16-20    | 9-18      | 24 19   | 28 19         | 21 14     |
| 8 } 32 27 | 30 26    | 15-24     | 14-18   | 14-18         | 16-20     |
| 7 } 11-16 | 7-10     | 18-22     | 27 11   | 17 14         | 29 25     |
| 6 } 17 13 | 13 9     | 7-16      | 10-17   | 9-13          |           |
| 23 18     | 10-14    | 6-13      | 22 18   | 21 14         | 24 19     |
| 5 } 22 17 | 15 10    | 9-14      | 18-23   | 15-24         |           |
| 3 } 15-19 | 14-18    | 5- 9      | 18 9    | 19 15         | 23 19     |
| 24 15     | 2-29 25  | 24 15     | 5-14    | 23-27         | 3- 8      |
| 10-19     | 12-16    | 9-14      | 23 24   | 15 11         | 19 15     |
| 1-17 13   | 17 14    | 26 23     | 4- 8    | 27-32         | 6- 9      |
| 9-14      | 8-12     | 12-16     | 24 19   | 11 8          | 14 10     |
| 18 9      | 26 23    | 28 24     | 16-23   | 32-27         | 12-16     |
| 5-14      | 19-23    | 2- 6      | 26 19   | 8 4           | 10 7      |
| 22 17     | 30 23    | 24 19     | 8-11    | 12-16         | 9-14      |
| 7-10      | 16-19    | 8-12      | 31 26   | 4 8           | 18 9      |
| 27 24     | 23 16    |           | 4- 2- 7 | 16-20         | 11-18     |
| 19-23     | 12-19    |           | 26 23   | 8 11          | 22 15     |
| 26 19     | 31 26    |           | 11-15   | 20-24         | 2-18      |
| 16-23     | 18-23    |           | 32 28   | 14 10         | 9 6       |
| 31 26     |          |           | 15-24   | 6-15          | 1-10      |
| 14-18     |          |           | 28 19   | 11 18         | 27 24     |
| 26 19     |          |           | 7-11    | 24-28         | 20-27     |
| 18-22     |          |           | 30 26   | A-29 25       | 32 7      |
| 17 14     |          |           | 11-15   |               |           |
| 10-17     |          |           | 19 16   |               |           |
| 21 14     |          |           | 12-19   |               |           |
| 3- 7      |          |           |         | A             |           |
| 14 9      |          |           |         | 26 23         |           |
| 4- 8      |          |           |         | 28-32         |           |
| 9 5       |          |           |         | 29 25         |           |
| 8-11      |          |           |         | 2- 7          |           |
| 32 27     |          |           |         | B. Wins.      |           |
| 6-10      |          |           |         | CHAPMAN.      |           |
| 27 23     |          |           |         |               |           |
| 11-15     |          |           |         |               |           |
| 13 9      |          |           |         |               |           |
| 7-11      |          |           |         |               |           |
| 24 20     |          |           |         |               |           |
| 15-24     |          |           |         |               |           |
| 28 19     |          |           |         |               |           |
| 11-15     |          |           |         |               |           |
| 30 25     |          |           |         |               |           |
| 15-24     |          |           |         |               |           |
| 25 18     |          |           |         |               |           |
| 1- 6      |          |           |         |               |           |
| 5 1       |          |           |         |               |           |
| 6-13      |          |           |         |               |           |
| Drawn.    | B. Wins. | B. Wins.  | Drawn.  | Drawn.        | W. Wins.  |
| PAYNE.    | STURGES. | J. PRICE. | PAYNE.  | J. D. JANVIER | J. TONAR. |
|           | Game.    | 1         | Game.   | 3             | Game.     |

| C  | 7                         | 8   | 9                            | 10                        | 11      |
|--|---------------------------|---|------------------------------|---------------------------|---------|
| 9-13   | 4- 8                      | 9-14                                      | 2- 7                         | 21 19                     | 19 16   |
| Same as<br>"Switcher"<br>Trunk at<br>5th move. | A-20 25                   | 17 13                                     | 21 20                        | 15-24                     | 12-19   |
|  | 15-19                     | 11-16                                     | 15-18                        | 28 19                     | 23 16   |
|  | 23 16                     | 10-24 20                                  | 23 19                        | 4- 8                      | 11-15   |
|  | 12-19                     | 3- 8                                      | 11-15                        | 29 25                     | 26 23   |
|  | 24 15                     | 20 11                                     | 20 16                        | 8-11                      | 15-19   |
|  | 10-19                     | 7-16                                      | 15-24                        | 22 17                     | 30 26   |
|  | Same as<br>"Dyke"         | 27 24                                     | 28 19                        | 16-20                     | 10-15   |
|  | Var. 3J, at<br>2nd move.  | 16-19                                     | 5- 9                         | 11-25 22                  | 17 10   |
|  |                           | 23 16                                     | 27 23                        | 11-16                     | 7-14    |
|  |                           | 12-19                                     | 18-27                        | 22 18                     | A-16 11 |
|  | 22 17                     | 31 24                                     | 7-11                         | 19-24                     |         |
|  | 8-12                      | 14-18                                     | 18 9                         | 23 19                     |         |
| A  | 29 25                     | 17 14                                     | 5-14                         | 14-18                     |         |
| 23 19  | 4- 8                      | 10-17                                     | 23 22                        | 19 10                     |         |
| Same as<br>"Old Four-<br>teenth,"              | 32 27                     | 21 5                                      | 11-15                        | 6-15                      |         |
| Var. 73, at<br>1st move.                       | 8-11                      | 6-10                                      | 23 18                        | 26 22                     |         |
|  | 26 23                     | 13 9                                      | 14-23                        | 24-28                     |         |
|  | 19-26                     | 10-14                                     | 27 11                        | 27 24                     |         |
|  | 30 23                     | 24 20                                     | 16-23                        | 20-27                     |         |
|  | 9- 5- 9                   | 14-17                                     | 31 27                        | 32 14                     |         |
|  | 24 19                     | 25 21                                     | 3- 7                         | 28-32                     |         |
|  | 15-24                     | 17-22                                     | 27 18                        | 21 17                     |         |
|  | 27 20                     | 21 17                                     | 7-16                         | 32-28                     |         |
|  | 2- 7                      | 22-26                                     | A-30 26                      | 14 10                     |         |
|  | 31 26                     | 17 14                                     | 16-19                        | 2- 6                      |         |
|  | 11-15                     | 26-31                                     | 17 14                        | 17 14                     |         |
|  | 20 16                     | 19 15                                     | 10-17                        | 15-19                     |         |
|  | 12-19                     | 12-19                                     | 21 14                        | 11 7                      |         |
|  | 23 16                     | 20 16                                     | 6-10                         | 6-15                      |         |
|  | 15-18                     |   | 14 7                         | 22 17                     |         |
|  | 26 22                     |   | 2-11                         | 3-10                      |         |
|  | 18-23                     |   | 22 17                        | 14 7                      |         |
|  | 22 18                     |   | 11-16                        |                           |         |
|  | 7-11                      |   | A                            | A                         |         |
|  | 16 7                      |   | 18 14                        | 16 12                     |         |
|  | 23-26                     |   | 10-15                        | 19-24                     |         |
|  | 18 15                     |   | 14 9                         | 13 9                      |         |
|  | 10-19                     |   | 15-19                        | 6-13                      |         |
|  | 17 10                     |   | 22 18                        | 32 28                     |         |
|  | 6-15                      |   | 19-23                        | 15-18                     |         |
|  | 13 6                      |   | 18 15                        | 28 19                     |         |
|  | 1-10                      |   | 16-19                        | 1- 6                      |         |
|  | 7 2                       |   | 15 11                        | 26 22                     |         |
|  | 19-24                     |   | 12-16                        | 20-24                     |         |
|  | 23 19                     |   | 11 7                         | <i>Drawn.</i>             |         |
|  | 15-24                     |   | <i>Drawn.</i>                | J. ROBERTSON.             |         |
|  | 2 7                       |   | R. MARTINS                   |                           |         |
|  | 10-15                     |   | C. ADAMSON.                  |                           |         |
|  | 7 11                      |   | <i>Drawn.</i>                |                           |         |
| <i>Drawn.</i><br>PAYNE.                        | <i>Drawn.</i><br>STURGES. | <i>Drawn.</i><br>J. ATKINSON.<br>J. LEES. | <i>W. Wins.</i><br>J. MAIZE. | <i>Drawn.</i><br>R. HOME. |         |
| Game.  | Game.                     | Game.                                     | 8                            | 8                         | 10      |



| 5          | 6            | 7           | 8           | 9         | 10            |
|------------|--------------|-------------|-------------|-----------|---------------|
| 16-19      | 25 21        | 10-14       | 14-18       | 19 15     | 9-13          |
| 24 15      | 16-19        | 25 22       | 23 14       | 10-19     | 18 9          |
| A— 7-10    | 23 16        | 11-16       | 9-18        | 24 15     | 5-14          |
| 14 7       | 12-19        | 12—27 24    | 26 23       | 6-10      | 22 18         |
| 3-26       | 30 26        | 16-20       | 7-11        | 15 6      | 1- 5          |
| 30 23      | 7-11         | 11—31 27    | 23 7        | 1-10      | 18 9          |
| 6-10       | 32 28        | 7-10        | 11-18       | 23 24     | 5-14          |
| 32 27      | 11-16        | 29 25       | 22 15       | 8-11      | 25 22         |
| 2- 7       | 27 24        | 4- 8        | 2-18        | 24 19     | A— 2- 7       |
| 25 21      | 2- 7         | 32 28       | 19 16       | 11-15     | 19 15         |
| 10-14      | 24 15        | 10— 3- 7    | 12-19       | 18 11     | 10-19         |
| 18 9       | 7-10         | 9—18 15     | 24 15       | 7-16      | 24 15         |
| 5-14       | 14 7         | 8— 9-13     | 6-10        | 22 18     | 12-16         |
| 29 25      | 3-19         | 19 16       | 15 6        | 9-13      | 15 11         |
| 1- 5       | 18 14        | 12-19       | 1-10        | 18 9      | 8-15          |
| 25 22      | 16-20        | 23 16       | 21 17       | 5-14      | 27 24         |
| 12-16      | 29 25        | 10-19       | 8-11        | A—25 22   | 20-27         |
| 27 24      | 20-24        | 24 15       | A—17 14     | 2- 7      | 23 18         |
| 7-10       | 14 10        | 7-11        | 10-17       | 30 25     | ————          |
| 24 20      | 6-15         | 16 7        | 25 22       | 13-17     |               |
| 16-19      | 26 23        | 2-18        | 18-25       | 22 13     | A             |
| 23 16      | 19-26        | 22 15       | 30 14       | 7-11      | 3- 7          |
| 5- 9       | 23 10        | 6-10        | 11-15       | 26 22     | 22 18         |
| 16 12      | 5- 9         | 15 6        | 14 10       | 11-15     | 14-17         |
| 9-13       | 10 7         | 1-10        | 5- 9        | 27 24     | 21 14         |
| 12 8       | 9-14         | 23 24       | 10 6        | 20-27     | 10-17         |
| 10-15      | 25 22        | 10-15       | ————        | 13 9      | 19 16         |
| 8 3        |              | 26 23       |             | 15-24     | 12-19         |
| 14-18      |              | 8-12        | A           | 9 5       | 23 16         |
|            |              | 23 19       | 30 26       | 10-15     | 8-12          |
| A          |              | 15-18       | 5- 9        | ————      | 18 14         |
| 6-10       |              | 19 15       | 17 13       |           | 12-19         |
| 15 6       |              | 5- 9        | 18-23       | A         | 24 15         |
| 1-17       |              | 30 26       | 27 18       | 26 22     | 7-10          |
| 23 19      |              | 13-17       | 10-15       | 2- 7      | 14 7          |
| 5- 9       |              | 15 11       | 13 6        | 22 18     | 2-18          |
| 18 14      |              | 18-23       | 15-31       | 7-11      | 26 22         |
| 9-13       |              | 27 18       | 25 22       | 18 9      | Drawn.        |
| 25 22      |              | 14-30       | 11-15       | 11-15     | C.F.BARKER.   |
| 17-23      |              | 21 5        | 6 2         |           | A. J. HEFFNER |
| 30 14      |              |             |             | B. Wins.  | ————          |
| 3- 8       |              |             | Drawn.      | C.D.MOORE |               |
| 32 27      |              |             | R. D. YATES | ————      |               |
| 8-11       |              |             | J. WYLLIE.  |           |               |
| 29 25      |              |             | ————        |           |               |
| 11-13      |              |             |             |           |               |
| 27 23      |              |             |             |           |               |
| Drawn.     |              |             |             |           |               |
| J.T.DENVIR |              |             |             |           |               |
| Drawn.     | Drawn.       | Drawn.      | Drawn.      | B. Wins.  | Drawn.        |
| J.T.DENVIR | J. WYLLIE.   | R. MARTINS. | W.R.BARKER  | C.D.MOORE | J. WYLLIE.    |
| C. HEFTER. | C. H.FREEMAN | J. WYLLIE.  | J. WYLLIE.  |           | C. D. ORVIS   |
| Game.      | Game.        | Game.       | 7           | 7         | 7             |

| 11                   | 12                       | 13                    | 14                     | 15                    | 16                |
|----------------------|--------------------------|-----------------------|------------------------|-----------------------|-------------------|
| 32 23                | 30 25                    | 6-10                  | 27 20                  | 3- 7                  | 9-14              |
| 20-27                | 13-16-20                 | 18 15                 | 16- 8-11               | 17 13                 | 22 17             |
| 31 24                | 22 17                    | 1- 6                  | 22 18                  | 15-18                 | 8-11              |
| 4- 8                 | 7-11                     | 15 11                 | 10-15                  | 31 27                 | 25 22             |
| 29 25                | 17 10                    | 14-18                 | 28 24                  | 18-22                 | 4- 8              |
| 6-10                 | 6-24                     | 22 15                 | 15-22                  | 26 17                 | 31 27             |
| 19 16                | 32 28                    | 9-14                  | 25 18                  | 11-15                 | 6- 9              |
| 12-19                | 3- 8                     | 26 22                 | 7-10                   | 13 9                  | 17 13             |
| 24 6                 | 28 19                    | 14-18                 | 29 25                  | 6-22                  | 1- 6              |
| 1-10                 | 20-24                    | 23 14                 | 10-15                  | 23 18                 | 29 25             |
| 23 24                | 27 20                    | 10-26                 | 25 22                  | 14-23                 | 14-18             |
| 8-11                 | 11-16                    | 31 22                 | 6-10                   | 27 4                  | 23 14             |
| 24 19                | 20 11                    | 16-23                 | 23 19                  |                       | 9-18              |
| 3- 8                 | 8-24                     | 27 18                 | 9-14                   |                       | 22 15             |
| 19 15                | 23 19                    | 7-16                  | 18 9                   |                       | 11-18             |
| 10-19                | 24-28                    | 18 14                 | 5-14                   |                       | 21 17             |
| 23 16                | 25 22                    | 2- 7                  | 26 23                  |                       | 8-11              |
| 11-20                | 28-32                    | 15 11                 | 1- 6                   |                       | 26 23             |
|                      | 29 25                    | 6-10                  | 30 26                  |                       | 11-15             |
|                      | 32-28                    |                       | 4- 8                   |                       | 23 14             |
|                      | 26 23                    |                       | 22 17                  |                       | 6- 9              |
|                      | 4- 8                     |                       | 15-15-18               |                       | 13 6              |
|                      | 21 17                    |                       | 32 28                  |                       | 2-18              |
|                      | 1- 6                     |                       | 18-27                  |                       | 30 26             |
|                      | 17 13                    |                       | A-19 15                |                       | 15-19             |
|                      | 6-10                     |                       | 11-18                  |                       | 25 21             |
|                      | 13 6                     |                       | 20 16                  |                       | 10-14             |
|                      | 2- 9                     |                       | 12-19                  |                       | 17 10             |
|                      | 18 15                    |                       | 24 15                  |                       | 7-14              |
|                      | 10-14                    |                       | 10-19                  |                       | 27 23             |
|                      | 31 27                    |                       | 17 1                   |                       | 18-27             |
|                      | 9-13                     |                       |                        |                       | 32 16             |
|                      | 25 21                    |                       | A                      |                       | 12-19             |
|                      | 5- 9                     |                       | 20 16                  |                       | 26 22             |
|                      | A-15 10                  |                       | 11-20                  |                       | 19-23             |
|                      | 8-11                     |                       | 19 15                  |                       | 22 17             |
|                      | 10 6                     |                       | 10-19                  |                       | 14-18             |
|                      | 11-16                    |                       | 17 1                   |                       | 17 14             |
|                      | 6 1                      |                       | 3- 7                   |                       |                   |
|                      | 16-20                    |                       | 24 15                  |                       |                   |
|                      |                          |                       | 7-11                   |                       |                   |
|                      |                          |                       | 31 24                  |                       |                   |
|                      |                          |                       | 11-18                  |                       |                   |
|                      |                          |                       | 24 19                  |                       |                   |
|                      |                          |                       | 8-11                   |                       |                   |
|                      |                          |                       | 1 5                    |                       |                   |
|                      |                          |                       | 11-16                  |                       |                   |
|                      |                          |                       | B. Wins.               |                       |                   |
|                      |                          |                       | J. PRICE.              |                       |                   |
|                      |                          |                       |                        |                       |                   |
| B. Wins.<br>STURGES. | B. Wins.<br>J. STRACHAN. | B. Wins.<br>F. AILEN. | Drawn.<br>J.D.JANVIER. | W. Wins.<br>J. PRICE. | Drawn.<br>BARKER. |
| 7                    | 7                        | 12                    | Game.                  | 14                    | 14                |

| GAME.    | 1          | 2        | 3        | 4        | 5        |
|----------|------------|----------|----------|----------|----------|
| 11-15    | 22 18      | 19 15    | 11 8     | 11 7     | 16 12    |
| 22 18    | B-13-17    | 14-11-18 | 17-22    | 6- 9     | 10-14    |
| 15-22    | 18 14      | 20 11    | 8 11     | 13 6     | 1 5      |
| 25 18    | 2- 7       | 18-22    | 14-17    | 23-27    | 26-23    |
| 87- 8-11 | 30 26      | 26 17    | 11 8     | 31 24    | 5 1      |
| 29 25    | 17-21      | 13-22    | 17-21    | 10-15    | 23-19    |
| 4- 8     | 19 15      | 23 19    |          | 19 10    | 1 6      |
| 86-25 22 | A-11-27    | 22-25    |          | 12-19    | 19-15    |
| 79-12-16 | 20 2       | 11 8     |          | 24 15    | 6 2      |
| 74-24 20 | 10-17      | 25-29    |          | 18- 9    | 15-11    |
| 20-10-14 | 2 9        | 8 4      |          | 28 24    | 2 6      |
| 19-27 24 | 27-31      | 29-25    |          | 14-18    | 3- 7     |
| 8-12     | 26 23      | 4 8      |          | 6-24 19  | 6 10     |
| 24 19    | 17-22      | 9- 2- 7  |          | 18-23    | 14-18    |
| 17- 7-10 | 9 14       | 27 24    |          | 19 16    | 10 3     |
| 15-32 27 | 31-27      | 8-14-18  |          | 9-14     | 18-14    |
| 9-13     | 14 17      | 21 17    |          | 10 6     | 12 8     |
| 18 9     | 27-18      | 25-22    |          | 23-27    |          |
| 5-14     | 17 26      | 17 13    |          | 6 1      |          |
| 22 18    | 12-16      | 7-10-14  |          | 14-10    |          |
| 1- 5     | 26 31      | 24 20    |          | 30 25    |          |
| 18 9     |            | 18-23    |          | 27-31    |          |
| 5-14     | A          | 20 16    |          | 25 21    |          |
| 2-27 24  | 10-17      | 22-18    |          | 31-26    |          |
| 3- 7     | 15 8       | 8 11     |          | 5-21 17  |          |
| 26 22    | 7-11       | 7-10     |          | 26-23    |          |
| 14-17    | 8 4        | 4-28 24  |          | 17 13    |          |
| 21 14    | 21-25      | 14-17    |          | 10-14    |          |
| 10-26    | 4 8        | 24 20    |          | 1 5      |          |
| 31 22    | 25-30      | 10-14    |          | 23-19    |          |
| 7-10     | 8 15       | 3-11 15  |          | 16 12    |          |
| 1-30 25  | 16-19      | 18-11    |          | 19-15    |          |
| 10-14    | 23 16      | 16 7     |          | 5 1      |          |
| 25 21    | 30-23      | 3-10     |          | 15-10    |          |
| 13-17    | 15 19      | 20 16    |          | 1 5      |          |
| 22 13    | W. Wins.   | 14-18    |          | 10- 6    |          |
| 6- 9     | A. BROOKS. | 16 11    |          |          |          |
|          | B          | 18-22    |          |          |          |
|          | 6- 9       | 11 7     |          |          |          |
|          | 30 26      | 22-26    |          |          |          |
|          | 9-14       | 31 22    |          |          |          |
|          | 18 9       | 17-26    |          |          |          |
|          | 13-17      | 7 2      |          |          |          |
|          | 9 5        | 26-31    |          |          |          |
|          | 10-14      | 2 9      |          |          |          |
|          | 5 1        | 10-14    |          |          |          |
|          | 14-18      |          |          |          |          |
|          | Drawn.     |          |          |          |          |
|          | A. BROOKS. |          |          |          |          |
| Drawn.   | Drawn.     | Drawn.   | B. Wins. | B. Wins. | B. Wins. |
| STURGES. | A. BROOKS. | R. HOME. | STURGES. | STURGES. | STURGES. |
|          | Game.      | Game.    | 2        | 2        | 4        |

| 6                    | 7                    | 8                    | 9                  | 10                   | 11                   |
|----------------------|----------------------|----------------------|--------------------|----------------------|----------------------|
| 30 26                | 22-17                | 25-22                | 25-22              | 6- 9                 | 6- 9                 |
| 9-14                 | 24 20                | 19 16                | 8 11               | 22 18                | 24 20                |
| 10 6                 | 17-14                | 12-19                | 13-22-18           | 9-13                 | 2- 7                 |
| 3- 8                 | 20 16                | 24 15                | 27 23              | 23 21                | 25 22                |
| 24 20                | 14- 9                | 3-12                 | 18-27              | A-2- 7               | 9-14                 |
| 8-11                 | 28 24                | 30 26                | 31 24              | 18 14                | 22 17                |
| 6 1                  | A-10-14              |                      | 14-18              | 10-17                | 3- 8                 |
| 11-15                | 8 11                 |                      | 11 15              | 21 14                | 17 13                |
| 1 6                  | 14-17                |                      | 18-23              | 13-17                | 12- 8-11             |
| 15-19                | 11 2                 |                      | 15 18              | 14 9                 | 13 9                 |
| 20 16                | 9- 5                 |                      | 23-27              | 17-21                | 11-15                |
| 18-23                | 2 9                  |                      | 18 23              | 9 6                  | 9 6                  |
| 26 22                | 5-14                 |                      | 27-31              | 21-25                | 15-24                |
| 23-26                | 16 11                |                      | 30 25              | 23 27                | 28 19                |
| 16 11                | 17-21                |                      | 11- 3- 7           | 31-26                | A-14-17              |
| 26-30                | 11 8                 |                      | 25 22              | 20 16                | 21 14                |
| 11 7                 |                      |                      | 7-11               |                      | 10-17                |
| 30-26                |                      |                      | 24 20              |                      | 6 2                  |
|                      | A                    |                      | 10-10-14           | A                    |                      |
|                      | 10-15                |                      | 28 24              | 2- 6                 |                      |
|                      | 19 1                 |                      | 6-10               | 18 14                | A                    |
|                      | 12-28                |                      | 22 18              | 10-17                | 7-11                 |
|                      | 13 6                 |                      | 31-27              | 21 14                | 6 2                  |
|                      | 3-12                 |                      | 23 32              | 13-17                | 11-15                |
|                      | 6 2                  |                      | 14-23              | 14 10                | 2 6                  |
|                      | 7-11                 |                      | 21 17              | 6-15                 | W. Wins.             |
|                      | 30 26                |                      | 11-15              | 19 10                | DRUMMOND             |
|                      | 11-16                |                      | 17 13              | 17-21                |                      |
|                      | 2 7                  |                      | 23-26              | 10 7                 |                      |
|                      | B-18-23              |                      | 32 28              | 21-25                |                      |
|                      | 26 19                |                      | 26-31              | 24 19                |                      |
|                      | 16-23                |                      | 13 9               | 25-30                |                      |
|                      | 7 11                 |                      | 31-26              | 7 3                  |                      |
|                      | 28-32                |                      | 9 5                | 31-26                |                      |
|                      | 11 15                |                      | 15-18              | 23 18                |                      |
|                      | W. Wins.             |                      | 5 1                | W. Wins.             |                      |
|                      | DRUMMOND             |                      | 10-14              | DRUMMOND             |                      |
|                      |                      |                      | 1 5                |                      |                      |
|                      | B                    |                      | 14-17              |                      |                      |
|                      | 28-32                |                      | 5 9                |                      |                      |
|                      | 7 11                 |                      | 17-21              |                      |                      |
|                      | 16-20                |                      |                    |                      |                      |
|                      | 11 15                |                      |                    |                      |                      |
|                      | W. Wins.             |                      |                    |                      |                      |
|                      | DRUMMOND             |                      |                    |                      |                      |
| B. Wins.<br>STURGES. | W. Wins.<br>DRUMMOND | W. Wins.<br>DRUMMOND | Drawn.<br>DRUMMOND | W. Wins.<br>DRUMMOND | W. Wins.<br>DRUMMOND |
| 4                    | 2                    | 2                    | 2                  | 9                    | 9                    |

| 12       | 13       | 14       | 15        | 16        | 17       |
|----------|----------|----------|-----------|-----------|----------|
| 14-17    | 14-18    | 10-19    | 19 15     | 2- 7      | 6-10     |
| 21 14    | 11 16    | 27 24    | 12-19     | 22 17     | 23 24    |
| 10-17    | 6- 9     | 11-15    | 32 27     | 7-10      | 13- 1- 6 |
| 13 9     | 30 26    | 20 11    | 16-19-24  | 17 13     | 31 27    |
| 17-21    | 9-13     | A- 6-10  | 28 19     | 10-15     | 9-13     |
| 9 6      | 26 17    | 23 16    | 6-10      | 27 24     | 18 9     |
| A- 8-11  | 13-22    | 12-19    | 27 24     | 15-22     | 5-14     |
| 6 2      | 16 11    | 31 27    | 1- 6      | 24 8      | 22 18    |
| 21-25    | 22-25    |          | 30 25     | 22-25     | 13-17    |
| 23 18    | 19 16    |          | 3- 7      | 20 11     | 18 9     |
| 31-26    | 12-19    | A        | 31 27     | 12-16     | 6-13     |
| 19 15    | 27 23    | 12-16    | 9-13      | 23 18     | 21 14    |
|          | 18-27    | 24 20    | 18 9      | 3- 8      | 10-17    |
|          | 31 6     | 6-10     | 5-14      | 18 15     | 19 15    |
| A        | 2- 9     | 11 8     | 22 18     | 14-17     | 11-18    |
| 21-25    | 21 17    | 3-12     | 14-17     | 21 14     | 20 11    |
| 6 2      |          | 20 11    | 21 14     | 9-18      | 7-16     |
| 7-11     |          | B- 2- 6  | 10-17     | 30 21     | 23 14    |
| 2 6      |          | 23 16    | 25 21     | 18-23     | 17-22    |
| 25-30    |          | 12-19    | 17-22     | 26 19     | 26 17    |
| 6 9      |          | 31 27    | 26 17     | 16-23     | 13-22    |
| 31-26    |          | 15-18    | 13-22     | 11 8      | 14 9     |
| 23 18    |          | 11 7     | 19 15     | 6- 9      | 3- 7     |
| 26-31    |          | 6- 9     | 7-10      | 13 6      | 9 5      |
| 9 14     |          | 27 24    | 15 8      | 1-19      | 7-10     |
| 31-26    |          | W. Wins. | 16-19     | 8 3       | 5 1      |
| 23 24    |          | DRUMMOND | 24 15     |           | 10-15    |
| 26-31    |          |          | 10-26     |           | 1 5      |
| 18 23    |          | B        | 8 3       |           | 16-19    |
| 31-26    |          | 19-24    | 26-31     |           | 32 28    |
| 14 18    |          | 28 19    | 27 24     |           | 2- 6     |
| 26-22    |          | 15-24    |           |           | 5 1      |
| 18 25    |          | 11 8     |           |           | 6-10     |
| 30-21    |          | 24-28    |           |           | 1 6      |
| 23 18    |          | 8 3      |           |           | 10-14    |
| 21-17    |          | C- 2- 7  |           |           | 6 10     |
| 19 15    |          | 26 22    |           |           | 14-18    |
| 17-22    |          | 7-11     |           |           | 24 20    |
| 18 25    |          | 22 18    |           |           | 19-24    |
| 11-18    |          | W. Wins. |           |           | 10 19    |
| 24 19    |          | DRUMMOND |           |           | 24-31    |
| 18-23    |          |          |           |           | 20 16    |
| 25 22    |          | C        |           |           |          |
| 23-27    |          | 28-32    |           |           |          |
| 22 18    |          | 26 22    |           |           |          |
| 27-32    |          | 10-15    |           |           |          |
| 18 15    |          | 30 26    |           |           |          |
| W. Wins. |          | W. Wins. |           |           |          |
| J. LEES. |          | DRUMMOND |           |           |          |
|          |          |          |           |           |          |
| W. Wins. | Drawn.   | W. Wins. | Drawn.    | W. Wins.  | W. Wins. |
| DRUMMOND | DRUMMOND | DRUMMOND | ANDERSON. | SINCLAIR. | DRUMMOND |
| 11       | 9        | 2        | Game.     | 15        | Game.    |



| 13        | 19       | 20         | 21        | 22        | 23        |
|-----------|----------|------------|-----------|-----------|-----------|
| 9-13      | 18 15    | 10-15      | 22 17     | 19 15     | 1- 5      |
| 18 9      | 11-25    | 73-21-17   | 11-15     | 2- 6      | 22 18     |
| 5-14      | 20 4     | 66 } 8-12  | 20 11     | 4 8       | 27-10-14  |
| 22 18     | 9-13     | 63 }       | 15-24     | 6- 9      | 18 9      |
| A- 1- 5   | 28 24    | 60-17 13   | 23 19     | 13 6      | 5-14      |
| 18 9      | 6-10     | 7-10       | 10-14     | 1-19      | 28 24     |
| 5-14      | 24 20    | 51-27 24   | 17 10     | 27 24     | 3- 7      |
| 26 22     | 25-29    | 9-14       | 6-24      | 19-23     | 26 22     |
| 14-17     | 20 16    | 18 9       | 23 19     | 26 19     | 17-26     |
| 21 14     | 29-25    | 41 } 5-14  | 24-28     | 7-11      | 31 22     |
| 10-26     | 16 11    | 37 } 24 19 | 11 8      | 8 15      | 26-14-17  |
| 31 22     | 7-16     | 36 }       | 28-32     | 12-16     | 22 18     |
| 7-10      | 23 18    | 35 } 15-24 | 8 4       | 19 12     | 17-22     |
| 30 25     | 14-23    | 28 19      | 32-28     | 28-10     | 19 15     |
| 3- 7      | 26 12    | 34 } 14-17 | 31 27     | 12 8      | 16-19     |
| 32 28     |          | 33 }       | 3- 7      | 10-15     | 15 8      |
| 2- 6      |          | 28-32 28   | 22-27 23  | A-30 26   | 19-23     |
| 25 21     |          | 23-17-21   | 28-24     | 21-25     | 18 14     |
| 6- 9      |          | 21-22 18   | 19 16     | 26 22     | 28-32     |
| 22 18     |          | 10-15      | 12-19     | 25-30     | 25- 8 3   |
| 10-14     |          | 19 10      | 23 16     | 22 17     | 7-11      |
| 19 15     |          | 6-22       | 24-19     | 15-18     | 24-23 18  |
| 16-19     |          | 26 17      | 16 12     | 17 13     | 32-27     |
| 23 16     |          | 3- 7       | 19-15     | 18-14     | 14 9      |
| 14-23     |          | 28 24      | 4 8       | 8 3       | A - 6-10  |
| 15 8      |          | 11-15      | 15-18     | 30-26     | 9 6       |
| 12-19     |          | 20 11      | 8 4       | 3 7       | 2- 9      |
| 24 15     |          | 7-16       | 7-10      | 26-22     | 13 6      |
|           |          | 24 20      | 12 8      |           | 10-15     |
|           |          | 16-19      | 10-15     |           | 6 2       |
|           |          | 23 16      | 8 3       | A         | 22-25     |
| A         |          | 12-19      | 15-19     | 8 3       | 30 21     |
| 14-17     |          | 20 16      | 4 8       | 15-11     |           |
| 21 14     |          | 19-24      | 2- 6      | 30 26     |           |
| 10-17     |          | 16 11      |           | 21-25     | A         |
| 19 15     |          | 24-23      |           | 26 22     | 27-23     |
| 16-19     |          | 11 8       |           | 11-15     | 18 14     |
| 15 8      |          | 28-32      |           | 3 7       | 12-16     |
| 19-28     |          | 8 3        |           | 25-30     | 30 25     |
| 23 19     |          | 32-28      |           | 22 17     | 22-29     |
| 17-22     |          | 3 8        |           | 15-18     | 3 8       |
| 26 17     |          | 15-19      |           | 7 2       | 29-25     |
| 13-22     |          | 8 11       |           | 30-26     | 8 15      |
| 20 16     |          | 19-23      |           | 2 6       | 16-19     |
| 7-10      |          | 17 14      |           | 26-22     | 15 24     |
| 8 4       |          | 23-27      |           | 17 13     | 25-22     |
| W. Wins.  |          | 31 24      |           | B. Wins.  | Drawn.    |
| DRUMMOND. |          | 28-19      |           | W. MCGILL | ANDERSON. |
|           |          | 14 10      |           |           |           |
|           |          | 1- 5       |           |           |           |
| W. Wins.  | Drawn.   | Drawn.     | Drawn.    | B. Wins.  | Drawn.    |
| DRUMMOND. | "A.D.P." | ANDERSON.  | A. BROWN. | W. MCGILL | ANDERSON. |
| 17        | Game.    | Game.      | 20        | 21        | 20        |



| 30       | 31         | 32        | 33        | 34        | 35       |
|----------|------------|-----------|-----------|-----------|----------|
| 9 6      | 19 15      | A-19 23   | 3- 7      | 1- 5      | 30 25    |
| 2- 9     | 11-18      | 26-31     | 22 18     | 22 18     | 14-17    |
| 13 6     | 20 11      | 23 18     | A- 1- 5   | 14-17     | 25 21    |
| 22-18    | 12-16      | 7-10      | 18 9      | 26 22     | 3- 7     |
| A- 6 2   | 27 24      | 18 22     | 5-14      | 17-26     | 21 14    |
| 18-23    | 18-27      | 10-15     | 26 22     | 31 22     | 10-17    |
| 2 6      | 24 20      | 22 17     | 14-17     | A- 6- 9   | 24 19    |
| 11-15    | 27-32      | 15-18     | 22 18     | 13 6      | 15-24    |
| 6 2      | 31 27      | 16 11     | 17-22     | 2- 9      | 28 19    |
| 7-11     | 32-23      | 31-27     | 32 27     | 30 25     | 7-10     |
| 2 6      | 26 12      | 11 8      |           | 9-13      | 32 27    |
| 15-18    | 17-22      | 27-23     |           | 25 21     | 17-21    |
| 6 10     | 11 8       | 8 4       | A         | 5- 9      | 22 18    |
| 18-22    | 14-18      | 23-19     | 14-17     | 21 17     | 21-25    |
| 10 14    | 8 4        | 4 8       | 26 22     | 11-15     | 18 15    |
| 22-25    | 18-23      | 19-16     | 17-26     | 20 11     | 11-18    |
| 14 17    | 4 8        | 17 21     | 31 22     | 15-24     | 20 11    |
| 25-29    | 22-26      | 18-14     | 1- 5      | 23 19     | 25-30    |
| 17 14    | 30 25      | 21 25     | 22 17     | 24-23     | 23 7     |
| 29-25    | 26-30      | 6-10      | 6- 9      | 11 7      |          |
| 14 10    | 25 22      |           | 13 6      |           |          |
| 25-22    | 30-25      |           | 2- 9      |           |          |
| 10 14    | 22 17      | A         | 18 15     | A         |          |
| 23-27    | 25-21      | 19 24     | 11-27     | 10-14     |          |
| 14 10    | 17 14      | 26-31     | 20 2      | 18 9      |          |
| 22-17    | 21-17      | 24 20     | 9-13      | 5-14      |          |
| 31 26    | 14 9       | 7-10      | 32 23     | 22 18     |          |
| 27-32    | 17-14      | 16 11     | 13-22     | 14-17     |          |
| 26 23    | 9 5        | 10-15     | 2 6       | 19 15     |          |
| 32-28    | 14-10      | 11 8      | 10-14     | 3- 8      |          |
| 23 19    | 5 1        | 15-11     | 6 10      | 32 27     |          |
| 28-32    | 10- 7      | 8 4       | 14-17     | 6- 9      |          |
|          | 1 10       | 31-27     | 23 18     | 13 6      |          |
|          | 7-14       | B. Wins.  | W. Wins.  | 2- 9      |          |
| A        | 8 11       | ROBERTSON | J. ASH.   | 15 10     |          |
| 31 26    | 23-26      |           |           | W. Wins.  |          |
| 11-15    | 11 15      |           |           | JAS. ASH. |          |
| 6 2      | 2- 6       |           |           |           |          |
| 7-11     | 15 19      |           |           |           |          |
| 2 6      | 14-10      |           |           |           |          |
| 18-14    | 20 16      |           |           |           |          |
| 26 23    | 10- 7      |           |           |           |          |
| 12-16    | 32-19 15   |           |           |           |          |
| B. Wins. | 7-10       |           |           |           |          |
| STURGES. | 15 11      |           |           |           |          |
|          | 26-31      |           |           |           |          |
|          | 11 7       |           |           |           |          |
|          | 10-14      |           |           |           |          |
| B. Wins. |            | B. Wins.  | W. Wins.  | W. Wins.  | B. Wins. |
| STURGES. | ROBERTSON. | ROBERTSON | JAS. ASH. | JAS. ASH. | STURGES. |
| 29       | 28A        | 31        | 20        | 20        | 20       |

| 36                          | 37                                | 38                          | 39                          | 40                               | 41                                   |
|-----------------------------|-----------------------------------|-----------------------------|-----------------------------|----------------------------------|--------------------------------------|
| 23 19                       | 31 27                             | 26 23                       | 26 19                       | 23 19                            | 32 27                                |
| 16-23                       | 1- 5                              | 19-26                       | 16-23                       | 16-23                            | 42- 3- 7                             |
| 26 19                       | 40-23 18                          | 30 23                       | 27 18                       | 27 9                             | 24 19                                |
| 3- 7                        | 14-23                             | 10-14                       | 10-14                       | 5-14                             | 15-24                                |
| 31 27                       | 39-27 18                          | 18 9                        | 18 9                        | 24 19                            | 28 19                                |
| 14-18                       | 16-19                             | 5-14                        | 5-14                        | 15-24                            | 14-17                                |
| 30 25                       | 38 } 32 27                        | 23 19                       | 30 26                       | 28 19                            | 22 18                                |
| 11-16                       | B } 32 27                         | 6-10                        | 12-16                       | 11-15                            | 1- 5                                 |
| 20 11                       | 10-14                             | 32 27                       | 26 23                       | 32 28                            | 26 22                                |
| 7-23                        | 18 9                              |                             | 14-17                       | 15-24                            | 17-26                                |
| 25 21                       | 5-14                              |                             | 24 19                       | 28 19                            | 31 22                                |
| 18-25                       | A-27 23                           |                             | 15-24                       | 3- 8                             | 10-14                                |
| 27 11                       | 12-16                             |                             | 28 12                       |                                  | 18 9                                 |
| 25-30                       | 23 18                             |                             | 17-26                       |                                  | 5-14                                 |
| 11 8                        | 14-23                             |                             | 23 18                       |                                  | 27 24                                |
| 30-26                       | 22 17                             |                             | 6-10                        |                                  | Same as<br>Var. 23, at<br>10th move. |
| 8 3                         | 6- 9                              |                             |                             |                                  |                                      |
| 26-23                       | 13 6                              |                             |                             |                                  |                                      |
| 3 8                         | 2- 9                              |                             |                             |                                  |                                      |
| 23-18                       | 17 13                             |                             |                             |                                  |                                      |
| 8 11                        | 9-14                              |                             |                             |                                  |                                      |
| 10-14                       | 13 9                              |                             |                             |                                  |                                      |
| 24 19                       | 14-17                             |                             |                             |                                  |                                      |
| 18-23                       | 9 6                               |                             |                             |                                  |                                      |
| 11 16                       | 23-27                             |                             |                             |                                  |                                      |
| 14-17                       |                                   |                             |                             |                                  |                                      |
| 21 14                       |                                   |                             |                             |                                  |                                      |
| 6-10                        | <b>A</b>                          |                             |                             |                                  |                                      |
| 14 7                        | 30 25                             |                             |                             |                                  |                                      |
| 2-20                        | 6- 9                              |                             |                             |                                  |                                      |
| 19 15                       | 13 6                              |                             |                             |                                  |                                      |
| 1- 6                        | 2- 9                              |                             |                             |                                  |                                      |
|                             | 25 21                             |                             |                             |                                  |                                      |
|                             | 9-13                              |                             |                             |                                  |                                      |
|                             | 27 23                             |                             |                             |                                  |                                      |
|                             | 12-16                             |                             |                             |                                  |                                      |
|                             | <i>B. Wins.</i>                   |                             |                             |                                  |                                      |
|                             | <b>J. D. JANVIER.</b>             |                             |                             |                                  |                                      |
|                             |                                   |                             |                             |                                  |                                      |
|                             | <b>B</b>                          |                             |                             |                                  |                                      |
|                             | 22 17                             |                             |                             |                                  |                                      |
|                             | 15-31                             |                             |                             |                                  |                                      |
|                             | 24 8                              |                             |                             |                                  |                                      |
|                             | 5- 9                              |                             |                             |                                  |                                      |
|                             | 30 25                             |                             |                             |                                  |                                      |
|                             | 31-26                             |                             |                             |                                  |                                      |
|                             | <i>B. Wins.</i>                   |                             |                             |                                  |                                      |
|                             | <b>STURGES.</b>                   |                             |                             |                                  |                                      |
|                             |                                   |                             |                             |                                  |                                      |
| <i>B. Wins.</i><br>STURGES. | <i>B. Wins.</i><br>J. D. JANVIER. | <i>B. Wins.</i><br>STURGES. | <i>B. Wins.</i><br>STURGES. | <i>B. Wins.</i><br>A. L. MEYERS. | <i>Drawn.</i><br>ANDERSON.           |
| 20                          | 20                                | 37                          | 37                          | 37                               | 20                                   |



| 48         | 49         | 50          | 51        | 52          | 53       |
|------------|------------|-------------|-----------|-------------|----------|
| 16-23      | 10-14      | 10-15       | 28 21     | 26 23       | 26 19    |
| 18 9       | 9 5        | 19 10       | 59- 9-14  | 5-14        | 3- 8     |
| A-23-27    | A-17-21    | 7-14        | 18 9      | A-32 28     | 55-31 26 |
| 24 19      | 26 22      | 18 9        | 5-14      | Same as     | 15-18    |
| 27-32      | 14-17      | A-17-22     | 56-23 19  | Var. 51, at | 22 15    |
| 19 15      | 31 26      | 26 17       | 16-23     | 11th move.  | 11-18    |
| 11-18      | 3- 7       | 13-22       | 53-27 9   | -----       | 54-26 22 |
| 2 11       | 22 18      | 27 24       | 1- 5      |             | 18-25    |
| 32-28      | 17-22      | 3- 7        | 52-32 23  | A           | 30 21    |
| 11 7       | 26 17      | 24 19       | 5-14      | 31 27       | 14-18    |
| 18-23      | 13-22      | 7-10        | 26 23     | 14-17       | A-32 28  |
| 9 6        | 19 15      | 9 6         | 3- 8      | B-23 19     | 10-15    |
| 1-10       | 16-19      | 11-15       | 23 19     | 17-26       | 19 10    |
| 7 14       | 15 8       | 20 11       | 15-18     | 30 23       | 6-15     |
| -----      | 19-28      | 15-24       | 22 15     | 6- 9        | 21 17    |
| A          | 8 3        | 6 2         | 11-18     | B. Wins.    | 8-11     |
| 7-10       | 7-10       | 10-14       | A-31 27   | DRUMMOND    | -----    |
| 24 19      | 3 7        | 2 7         | 18-22     |             |          |
| 11-15      | -----      | 14-17       | 19 15     | B           | A        |
| 2 6        | A          | 7 10        | 10-19     | 30 26       | 21 17    |
| 15-24      | 3- 7       | 17-21       | 24 15     | 10-14       | 8-11     |
| 6 15       | 26 22      | 10 14       | 2- 7      | 23 19       | 27 23    |
| W. Wins.   | 31 22      | 22-25       | 15 10     | 6-10        | 18-27    |
| R. MARTINS | 17-26      | 14 18       | 6-15      | C-13 9      | 32 23    |
| -----      | 14-17      | 25-29       | 30 26     | 3- 7        | 11-15    |
|            | 22 18      | 18 22       | 22-31     | B. Wins.    | 20 16    |
|            | 17-22      | 12-16       | 13 9      | DRUMMOND.   | 15-18    |
|            | 19 15      | 11 7        | -----     |             | 23 7     |
|            | W. Wins.   | 16-20       | A         |             | 2-27     |
|            | R. MARTINS | 7 2         | 31 26     | C           | 17 14    |
|            | -----      | 24-27       | 18-22     | 27 23       | 27-32    |
|            |            | 31 24       | 26 17     | 3- 7        | 19 15    |
|            |            | 20-27       | 14-21     | 13 9        | 32-27    |
|            |            | 23 18       | 30 26     | 17-21       | B. Wins. |
|            |            | A           | 21-25     | 32 28       | STURGES. |
|            |            | 3- 7        | 26 23     | 21-25       | -----    |
|            |            | 27 24       | 25-30     | B. Wins.    |          |
|            |            | 17-21       | 23 18     | DRUMMOND.   |          |
|            |            | 26 22       | 30-26     | -----       |          |
|            |            | W. Wins.    | 18 15     |             |          |
|            |            | R. MARTINS. | 26-31     |             |          |
|            |            | -----       | B. Wins.  |             |          |
|            |            |             | STURGES.  |             |          |
|            |            |             | -----     |             |          |
| W. Wins.   | W. Wins.   | W. Wins.    | Drawn.    | Drawn.      | B. Wins. |
| R. MARTINS | R. MARTINS | R. MARTINS. | DRUMMOND. | DRUMMOND.   | STURGES. |
| 47         | 47         | 47          | 20        | 51          | 51       |







| 66          | 67          | 68          | 69       | 70       | 71        |
|-------------|-------------|-------------|----------|----------|-----------|
| 7-10        | 17 14       | 3- 7        | 6-10     | 2- 7     | 9-14      |
| C7) 27 24   | 10-17       | B-24 19     | 28 24    | 23 18    | 17 10     |
| A) 8-12     | 22 13       | 7-10        | 5- 9     | 7-10     | 6-15      |
| 17 13       | 15-22       | B-30 25     | 31 27    | 30 26    | 27 24     |
| Same as     | 26 17       | 10-14       | 9-13     | 10-14    | 8-12      |
| Var. 20, at | 71- 8-12    | 17 10       | 22 18    | 17 10    | 72-24 19  |
| 6th move.   | 27 24       | 6-24        | 13-17    | 6-22     | 15-24     |
|             | 70) 6-10    | 13 6        | 18 9     | 13 6     | 28 19     |
|             | 68) A- 1-10 | 23 19       | 17-22    | 1-10     | A- 3- 7   |
| A           | 13 6        | 2- 6        | 9 6      | 26 17    | 30 26     |
| 17 13       | 2- 9        | 31 26       | 22-26    | 10-15    | 7-10      |
| 8-12        | 17 13       | 11-15       | 6 2      | 31 26    | 26 22     |
| Same as     | 9-14        | 20 11       | 26-31    | 15-18    | 10-14     |
| Var. 20, at | 13 9        | 15-24       | 2 7      | 26 23    | 22 18     |
| 5th move.   | 10-15       | 23 19       | 10-14    | 18-27    | 1- 6      |
| Drawn.      | 31 26       | 10-14       | 11-18    | 32 23    | 18 9      |
| STURGES.    | 14-17       | 26 22       | 20 11    | 5- 9     | 5-14      |
|             | 23 19       | 6- 9        | 31-26    | 23 18    | 19 15     |
|             | 16-23       | 25 21       | 23 19    | 9-13     | 11-27     |
|             | 26 10       | 9-13        | 26-23    | 17 14    | 20 11     |
|             | 5-14        | 11 7        | 24 20    | 13-17    | 14-17     |
|             | 24 19       |             | 23-32    | 14 10    | 32 23     |
|             | 11-15       |             | 7 10     | 17-22    | 6- 9      |
|             | 28 24       | A           | 32-27    | 10 6     |           |
|             | 14-18       | 2- 9        | 27-24    | 22-26    | A         |
|             | 32 27       | 28 19       | 20 16    | 6 2      | 5- 9      |
|             | 17-22       | 9-14        | 24- 8    | 26-31    | 13 6      |
|             | 20 16       | 25 22       | 17 14    | 2 6      | 1-10      |
|             | 1- 6        | 1- 6        | 12-19    | 31-26    | 30 26     |
|             | 10 1        | 32 28       | 14 16    | 18 14    | 11-15     |
|             | 3- 8        | 69- 6- 9    | 8-12     | 26-23    | 20 11     |
|             | 19 10       | 31 27       | 16 11    | 14 10    | 15-24     |
|             | 12-28       | 9-13        |          | 3- 8     | 11 8      |
|             |             | 27 24       |          | 24 19    | 24-28     |
|             |             | 13-17       |          | 23-18    | 23 19     |
|             |             | 22 13       |          | 19 15    | 10-14     |
|             |             | 14-17       |          | 16-19    | 8 4       |
|             |             | 23 18       |          | 10 7     | 14-17     |
|             |             | 16-23       |          | 18-23    | 26 22     |
|             |             | 24 19       |          | 15 10    | 17-26     |
|             |             | W. Wins.    |          | 11-15    | 31 22     |
|             |             | STURGES.    |          | 7 3      | 2- 6      |
|             |             |             |          | 19-24    | 4 8       |
|             |             | B           |          |          | 3- 7      |
|             |             | These moves |          |          | 22 17     |
|             |             | have been   |          |          | 6- 9      |
|             |             | transposed  |          |          | 17 13     |
|             |             | to sustain  |          |          | W. Wins.  |
|             |             | the win.    |          |          | DRUMMOND. |
|             |             |             |          |          |           |
| Drawn.      | Drawn.      | W. Wins.    | W. Wins. | Drawn.   | Drawn.    |
| STURGES.    | JAS. ASH.   | STURGES.    | STURGES. | J. MAC-  | DRUMMOND. |
|             |             |             |          | FARLANE. |           |
| 20          | 66          | 67          | 68A      | 67       | 67        |





| 84              | 85            | 86            | 87            | 88              | 89              |
|-----------------|---------------|---------------|---------------|-----------------|-----------------|
| 23 18           | 22 17         | 24 20         | 12-16         | 1-5             | 31 23           |
| 14-23           | 6-10          | 10-15         | 148-29 25     | 18 15           | 3-8             |
| 28 24           | 27 24         | 25 22         | 147 } 10-14   | 5-14            | 12 3            |
| 19-28           | 11-15         | Same as       | 146 } 10-14   | 23 19           | 10-14           |
| 26 12           | 32 27         | Var. 79A, at  | 137-25 22     | 16-23           | 3 17            |
| A- 6-10         | 3-8           | 1st move.     | 16-20         | 27 9            | 13-31           |
| 22 18           | 27 23         |               | 24 19         | 20-24           |                 |
| 1-6             | 8-12          |               | 131- 6-10     | 22 17           |                 |
| 18 14           | 23 16         |               | 124 } 23 24   | 24-27           |                 |
| 10-17           | 12-19         |               | 123 } 8-11    | 32 23           |                 |
| 21 14           | 26 23         |               | 121-19 16     | 23-32           |                 |
| 2-7             | 19-26         |               | 4-8           | 23 18           |                 |
| 30 25           | 30 23         |               | 110-16 12     | 32-27           |                 |
| 7-11            | 1-5           |               | 98- 9-13      | 18 14           |                 |
| 25 22           | 23 19         |               | 18 9          | 27-23           |                 |
| 11-16           | 7-11          |               | 5-14          | 15 10           |                 |
| 22 18           | 19 16         |               | 94-24 19      | 23-18           |                 |
| 16-19           | 14-18         |               | 11-16         | 12 8            |                 |
| 18 15           |               |               | 22 18         | 3-12            |                 |
|                 |               |               | 93- 8-11      | 10 3            |                 |
| A               |               |               | 18 9          | From an         |                 |
| 2-7             |               |               | 11-15         | old MS. in      |                 |
| 21 17           |               |               | 26 22         | "Boottle's"     |                 |
| 6-9             |               |               | 15-24         | possession.     |                 |
| 22 18           |               |               | 22 18         |                 |                 |
| 7-11            |               |               | 24-28         |                 |                 |
| 17 14           |               |               | 90 } 30 26    |                 |                 |
| 1-5             |               |               | 89 } 13-17    |                 |                 |
| 14 10           |               |               | 21 14         |                 |                 |
| 9-14            |               |               | 10-17         |                 |                 |
| 18 9            |               |               | 26 22         |                 |                 |
| 5-14            |               |               | 17-26         |                 |                 |
| 10 6            |               |               | 31 22         |                 |                 |
| 11-15           |               |               | 88- 7-10      |                 |                 |
| 6 2             |               |               | 22 17         |                 |                 |
| 15-18           |               |               | 2-7           |                 |                 |
| 2 6             |               |               | 9 6           |                 |                 |
| 18-22           |               |               | 7-11          |                 |                 |
| 6 9             |               |               | 18 14         |                 |                 |
| <i>Drawn.</i>   |               |               | 10-15         |                 |                 |
| <u>MCKERROW</u> |               |               | 14 10         |                 |                 |
|                 |               |               | 15-19         |                 |                 |
| <i>Drawn.</i>   |               |               |               |                 |                 |
| MCKERROW        | <i>Drawn.</i> | <i>Drawn.</i> | <i>Drawn.</i> | <i>W. Wins.</i> | <i>B. Wins.</i> |
| R. MARTINS      | STURGES.      | STURGES.      | STURGES.      | Old MS.         | STURGES.        |
| 83              | 83            | Game.         | Game.         | 87              | 87              |

| 90             | 91        | 92       | 93        | 94       | 95               |
|----------------|-----------|----------|-----------|----------|------------------|
| 9 5            | 3- 8      | 31 26    | 1- 5      | 22 18    | 7-10             |
| 2- 6           | 12 3      | 3- 8     | 18 9      | 97-14-17 | 24 19            |
| 92-30 26       | 13-17     | 12 3     | 5-14      | 21 14    | 11-16            |
| 91- 6- 9       | 21 14     | 13-17    | 23 18     | 10-17    | 30 25            |
| 18 14          | 10-17     | 21 14    | 14-23     | 26 22    | 8-11             |
| 9-18           | 3 10      | 10-17    | 27 18     | 17-26    | 18 15            |
| 23 14          | 6-22      | 3 10     | 16-23     | 31 22    | 11-18            |
| 10-17          | 23 18     | 6-31     | 26 19     | 95-11-16 | 96-22 6          |
| 21 14          | 22-25     |          | A-13-17   | 18 14    | 1-10             |
| 13-17          | 18 14     |          | 21 14     | 8-11     | 25 22            |
| 26 23          | 25-30     |          | 10-17     | 23 18    | A- 2- 7          |
| 17-22          | 14 10     |          | 18 14     | 2- 6     | 22 18            |
| 23 18          | 30-23     |          | 2- 6      | 14 9     | 13-17            |
| A-22-25        | 27 18     |          | 19 15     | 6-10     | 18 15            |
| 18 15          | 17-22     |          | 17-22     | 9 6      | 10-14            |
| 7-10           | 10 6      |          | 32 27     | 10-15    | 15 11            |
| 14 7           | 1-10      |          | 7-10      | 6 2      | 7-10             |
| 3-19           | 5 1       |          | 14 7      | 16-19    | 11 7             |
| 27 24          | 16-19     |          | 3-19      | 18 14    | 17-22            |
|                | 1 6       |          | 12 3      | 19-28    | 7 2              |
|                | 19-23     |          | 19-24     | 30 25    | 22-26            |
| A              | 6 15      |          | 3 7       |          | 23 18            |
| 7-11           | 23-26     |          | 24-23     |          | 16-23            |
| 14 10          | 18 14     |          | 7 2       |          | 18 9             |
| 22-25          | 26-30     |          | 6- 9      |          | 10-14            |
| 18 15          | 15 18     |          | 2 6       |          |                  |
| 11-18          | 30-25     |          | 9-13      |          |                  |
| 10 7           | 14 10     |          | 6 10      |          | A                |
| 3-10           | 25-29     |          | 23-32     |          | 10-14            |
| 27 24          | 18 25     |          | 27 23     |          | 22 18            |
| Drawn          | 29-22     |          | 32-27     |          | 14-17            |
| J. D. JANVIER. | 10 7      |          |           |          | 19 15            |
|                | 22-18     |          |           |          | 17-22            |
|                | 7 2       |          | A         |          | 18 14            |
|                | 18-23     |          | 8-11      |          | 22-26            |
|                | 2 7       |          | 18 14     |          | 23 19            |
|                | 23-19     |          | 10-17     |          | 16-23            |
|                | 7 10      |          | 21 14     |          | 27 18            |
|                | 19-23     |          | 11-16     |          | 23-31            |
|                | 10 15     |          | 14 10     |          | 15 10            |
|                | 20-24     |          | W. Wins.  |          | 31-26            |
|                | 15 10     |          | DRUMMOND  |          | 10 6             |
|                | 23-19     |          |           |          | 2- 9             |
|                | 32 27     |          |           |          | 14 5             |
|                | 28-32     |          |           |          | 26-23            |
|                | 27 20     |          |           |          | 18 14            |
|                | 32-23     |          |           |          | Drawn.           |
|                | 31 26     |          |           |          | D. L. McCAUGHIE. |
| Drawn.         | W. Wins.  | B. Wins. | Drawn.    | Drawn.   | Drawn.           |
| J. D. JANVIER. | F. DUNNE. | STURGES. | DRUMMOND. | STURGES. | J. H. BAILEY     |
| 87             | 90        | 90       | 87        | 87       | 94               |

| 96                   | 97                 | 98               | 99                 | 100                | 101                  |
|----------------------|--------------------|------------------|--------------------|--------------------|----------------------|
| 23 7                 | 1- 5               | 11-16            | 10-15              | 10-15              | 10-15                |
| 16-23                | 18 9               | 108-22 17        | 23 18              | 23 18              | 17 10                |
| 27 18                | 5-14               | 8-11             | 15-19              | 15-19              | 7-14                 |
| 2-11                 | 24 19              | 103-26 22        | 18 14              | 18 14              | 22 17                |
| 18 15                | A-11-16            |                  | 19-24              | 1- 5               | 15-22                |
| 11-18                | 23 18              | 102 )            | A-22 18            | 30 26              | 17 10                |
| 22 15                | 14-23              | 101 { 9-13       | 13-22              | 11-15              | 11-15                |
| 13-17                | 27 18              | A }              | 26 17              | 14 10              | 23 19                |
| 15 10                | 16-23              | 18 9             | 24-27              | 5-14               | 16-23                |
| 17-21                | 26 19              | 5-14             | 31 24              | 12 8               | 27 11                |
| 25 22                | 8-11               | 23 19            | 20-27              | 3-12               | 20-27                |
| 21-25                |                    | 16-23            | 14 9               | 10 3               | 32 23                |
| 22 18                |                    | 27 9             | 27-31              | 14-18              | 22-25                |
| 25-30                | A                  | 20-27            | 18 14              | 3 8                | 10 7                 |
| 18 14                | 11-15              | 32 23            | 31-26              | 18-25              | 3-10                 |
| 30-26                | 19 16              | 100-11-16        | 14 10              | 8 11               | 12 8                 |
| 14 9                 | 14-17              | 9 5              | 7-14               | 13-22              | 10-14                |
| 26-23                | 21 14              | 16-20            | 17 10              | 11 18              | 23 19                |
| 9 6                  | 10-17              | 30 26            | 26-22              | 25-30              | 25-29                |
| 20-24                | 32 28              | 99-20-24         | 10 6               | 26 17              | 8 3                  |
| 6 2                  | 8-11               | 17 14            | 1-10               | 30-25              | 29-25                |
| 24-27                | 28 24              | 10-17            | 5 1                | 17 14              | 3 8                  |
| 2 7                  | 7-10               | 21 14            | 22-18              | 19-24              | 25-22                |
| 27-31                | 16 7               | 24-28            | 21 17              | 14 9               | 11 7                 |
| 7 11                 | 2-11               | 14 9             | 18-22              | 12-16              | 2-11                 |
| 23-18                | 26 22              | 28-32            | 17 13              |                    | 8 15                 |
| 32 28                | 17-26              | 22 17            | 10-15              |                    |                      |
| 31-27                | 31 22              | 13-22            | 9 6                |                    |                      |
|                      | 11-16              | 26 17            |                    |                    |                      |
|                      | 30 25              | 32-28            |                    |                    |                      |
|                      | 10-14              | 17 13            | A                  |                    |                      |
|                      | 25 21              | 28-24            | 14 9               |                    |                      |
|                      | 16-19              | 9 6              | 24-27              |                    |                      |
|                      | Drawn.             | 1-10             | 31 24              |                    |                      |
|                      | STURGES.           |                  | 20-27              |                    |                      |
|                      |                    |                  | 26 23              |                    |                      |
|                      |                    | A                | 27-31              |                    |                      |
|                      |                    | 2- 6             | 23 18              |                    |                      |
|                      |                    | 12 8             | 31-26              |                    |                      |
|                      |                    | 3-12             | 18 14              |                    |                      |
|                      |                    | 24 19            | 26-30              |                    |                      |
|                      |                    | W. Wins.         | 14 10              |                    |                      |
|                      |                    | STURGES.         | 7-14               |                    |                      |
|                      |                    |                  | 17 10              |                    |                      |
|                      |                    |                  | 30-25              |                    |                      |
|                      |                    |                  | B. Wins.           |                    |                      |
|                      |                    |                  | DRUMMOND           |                    |                      |
|                      |                    |                  |                    |                    |                      |
| B. Wins.<br>DRUMMOND | Drawn.<br>STURGES. | Drawn.<br>PAYNE. | Drawn.<br>DRUMMOND | Drawn.<br>STURGES. | W. Wins.<br>STURGES. |
| 95                   | 94                 | 87               | 93                 | 98                 | 98                   |

| 102      | 103         | 104            | 105      | 106      | 107      |
|----------|-------------|----------------|----------|----------|----------|
| 1- 6     | 17 13       | 26 22          | 18 14    | 23 19    | 18 14    |
| 30 25    | 14-17       | 17-26          | 9-18     | 16-23    | 9-18     |
| B-11-15  | 13 6        | 31 22          | 23 14    | 26 19    | 23 14    |
| 18 11    | 2- 9        | 7-10           | 16-19    | 9-14     | 1- 6     |
| A-14-18  | 21 14       | 30 25          | 32 23    | 18 9     | 26 23    |
| 22 15    | 10-17       | 10-15          | 19-23    | 5-14     | 17-21    |
| 10-23    | 107 } 24 19 | 105-25 21      | 27 18    | 32 28    | 31 26    |
| 11 8     | 106 } 24 19 | 9-13           | 20-27    | 11-16    | A- 6-10  |
| -----    | 104 } 24 19 | 21 17          | 14 10    | 19 15    | 14 9     |
|          | 9-14        | 5- 9           | 5- 9     | 7-10     | 5-14     |
| A        | 18 9        | 32 28          | 28 24    | 15 6     | 23 19    |
| 9-13     | 5-14        | 1- 5           | 27-31    | 1-10     | 16-23    |
| 11 8     | 23 18       | A-12 8         | 18 14    | 27 23    | 27 9     |
| 6- 9     | 14-23       | 3-12           | 9-18     | 20-27    | 20-27    |
| 8 4      | 27 18       | 17 14          | 24 19    | 31 24    | 32 23    |
| 14-18    | 16-23       | 15-19          | 15-24    | 16-20    | 10-15    |
| 22 6     | 26 19       | 24 8           | 22 8     | 24 19    | 9 6      |
| 13-29    | 11-16       | 16-19          | 31-26    | 17-22    | 15-19    |
| 4 8      | 31 26       | 23 16          | 8 4      | 19 16    | -----    |
| W. Wins. | 16-23       | 12-19          | 26-23    | 22-26    |          |
| STURGES. | 26 19       | 8 3            | 4 8      | 23 19    | A        |
|          | 20-24       | 19-23          | 23-18    | 26-31    | 6- 9     |
|          | A-19 16     | 3 7            | 8 11     | 16 11    | 23 18    |
| B        | 17-22       | 23-32          | 18-14    | 31-27    | 9-13     |
| 9-13     | 18 15       | 7 10           |          | 11 7     | 12 8     |
| 18 9     | 7-10        | 32-27          |          | 27-23    | 3-12     |
| 5-14     | 15 6        | 10 6           |          | 19 16    | 26 22    |
| 23 19    | 1-10        | 27-23          |          | 14-17    | 5- 9     |
| 16-23    | -----       | 22 17          |          | 7 2      | 14 5     |
| 27 9     |             | -----          |          | 17-22    | 7-10     |
| 20-27    | A           |                |          | 2 6      | 5 1      |
| 32 23    | 18 14       | A              |          | 20-24    | 10-15    |
| W. Wins. | 17-22       | 17 14          |          | 6 15     | 1 6      |
| STURGES. | 14 9        | 16-19          |          | 23-18    | 13-17    |
|          | 7-11        | 23 7           |          | 28 19    | 22 13    |
|          | 9 5         | 3-26           |          | 18-20    | 15-22    |
|          | 24-28       | 18 11          |          | 19 15    | 6 10     |
|          | 32 27       | 26-31          |          | 20-16    | W. Wins. |
|          | 28-32       | 11 7           |          | 15 10    | DRUMMOND |
|          | 27 24       | 9-14           |          | 16-19    | -----    |
|          | 32-27       | 7 2            |          | 10 6     |          |
|          | 24 20       | 14-18          |          | 19-23    |          |
|          | 27-23       | 2 7            |          |          |          |
|          | 19 16       | 31-26          |          |          |          |
|          | 11-15       | 7 10           |          |          |          |
|          | 16 11       |                |          |          |          |
|          | 15-18       |                |          |          |          |
|          | B. Wins.    | B. Wins.       |          | B. Wins. |          |
|          | STURGES.    | STURGES.       |          | W. M.    |          |
| W. Wins. | Drawn.      | Drawn.         | B. Wins. | PURCELL  | Drawn.   |
| STURGES. | STURGES.    | J. MACFARLANE. | STURGES. |          | DRUMMOND |
| 98       | 98          | 103            | 104      | 103      | 103      |

| 108       | 109      | 110          | 111      | 112      | 113         |
|-----------|----------|--------------|----------|----------|-------------|
| 24 19     | 19 15    | 22 17        | 2- 6     | 2- 6     | 15-18       |
| 8-11      | 10-19    | 119- 9-13    | A-23 19  | 23 19    | A-17 13     |
| 109-30 25 | 32 28    | 18 9         | 14-18    | 15-18    | 116- 8-11   |
| 10-15     | 19-24    | B- 5-14      | 30 26    | 30 25    | 13 9        |
| 19 10     | 28 19    | 16 12        | 18 25    | 7-11     | 115 } 1- 5  |
| 16-19     | 7-10     | 13-22        | 12 8     | 26 22    | 114 } 30 25 |
| 23 16     |          | 26 17        | 3-12     | 11-15    | 10-15       |
| 14-30     |          | 118-11-15    | 17 14    | 32 28    | 26 22       |
| 22 17     |          | 117-31 26    | 10-17    | 8-11     | 7-10        |
| 7-14      |          | 113 } 8-11   | 19 3     | 19 16    | 32 25       |
| 16 7      |          | 112 } 26 22  | 17-22    | 3- 7     | 11-16       |
| 3-10      |          | 111- 1- 5    |          | 12 8     | 22 17       |
| 17 13     |          | 23 19        | A        | 6- 9     | 2- 7        |
| 1- 6      |          | 5- 9         | 30 25    | 8 3      | 17 13       |
| 12 8      |          | 17 13        | 14-18    | 18-23    | 14-17       |
| 2- 7      |          | 14-18        | 23 14    | 27 18    | 23 14       |
| 8 3       |          | 13 6         | 11-16    | 20-27    | 15-18       |
| 14-18     |          | 2- 9         | 32 28    | 17 13    | 9 6         |
| A- 3 8    |          | 22 17        | 16-19    | 14-23    | 10-15       |
| 10-14     |          | 18-23        | B. Wins. | 13 6     | 6 2         |
| 8 3       |          | 27 18        | STURGES. | 11-20    | 7-11        |
| 7-10      |          | 20-27        |          | 6 2      | 2 7         |
| 3 8       |          | 32 23        |          | 7-11     | 3-10        |
| 18-23     |          | 15-22        |          | 2 7      | 14 7        |
| 27 18     |          | A-17 13      |          | 11-16    | 17-22       |
| 14-23     |          | 9-14         |          | 7 14     | 7 3         |
| 31 26     |          | 13 9         |          |          | 22-29       |
| 23-27     |          | 22-26        |          |          |             |
| 32 23     |          | 9 6          |          |          |             |
| 10-14     |          | 26-31        |          |          |             |
|           |          | 6 2          |          |          |             |
| A         |          | 31-26        |          |          | A           |
| 32 28     |          | 30 25        |          |          | 30 25       |
| 7-11      |          |              |          |          | 1- 6        |
| 3 7       |          | A            |          |          | 17 13       |
| 18-22     |          | Up to here   |          |          | 8-11        |
| 25 18     |          | the play is  |          |          | 26 22       |
| 10-14     |          | Sturges'.    |          |          | 11-15       |
| 7 16      |          |              |          |          | 23 19       |
| B. Wins.  |          | B            |          |          | 6- 9        |
| STURGES.  |          | 13-22        |          |          | Drawn.      |
|           |          | 26 17        |          |          | STURGES.    |
|           |          | 5-14         |          |          |             |
|           |          | 16 12        |          |          |             |
|           |          | Drawn.       |          |          |             |
|           |          | Same as      |          |          |             |
|           |          | Var. 110, at |          |          |             |
|           |          | 7th move,    |          |          |             |
|           |          | Sturges.     |          |          |             |
|           |          |              |          |          |             |
| B. Wins.  | B. Wins. | Drawn.       | Drawn.   | Drawn.   | Drawn.      |
| STURGES.  | STURGES. | C. HEFTER.   | STURGES. | STURGES. | STURGES.    |
| 98        | 108      | 87           | 110      | 110      | 110         |



| 114                       | 115                       | 116                       | 117                         | 118                       | 119                        |
|---------------------------|---------------------------|---------------------------|-----------------------------|---------------------------|----------------------------|
| 11-15                     | 10-15                     | 2- 6                      | 30 25                       | 1- 5                      | 1- 6                       |
| 30 25                     | 30 25                     | 24 19                     | 8-11                        | 31 26                     | 17 13                      |
| 7-11                      | 1- 5                      | 8-11                      | 23 19                       | 5- 9                      | 14-17                      |
| 26 22                     | 26 22                     | 12 8                      | 1- 5                        | 26 22                     | 21 14                      |
| 1- 5                      | 7-10                      | 3-12                      | 25 22                       | 9-13                      | 10-17                      |
| 22 17                     | 32 28                     | 19 16                     | 5- 9                        | A-22 18                   | 16 12                      |
| 18-22                     | 11-16                     | 12-19                     | 17 13                       | 13-22                     | 11-16                      |
| 25 18                     | 22 17                     | 23 16                     | 14-18                       | 18 9                      | 18 15                      |
| 15-22                     | 2- 7                      | 14-17                     | 13 6                        | 10-14                     | 7-10                       |
| 9 6                       | 17 13                     | 21 14                     | 18-25                       | 23 19                     | 15 11                      |
| 2- 9                      | 14-17                     | 10-17                     | 6 1                         | 22-25                     | 8-15                       |
| 17 13                     | 21 14                     | 26 22                     | 15-18                       | 9 5                       | 23 19                      |
| 22-26                     | 10-17                     | 17-26                     | A-31 26                     | 25-29                     | 16-23                      |
|                           | 23 14                     | 30 14                     | 25-30                       | 5 1                       | 27 11                      |
|                           | 7-10                      | 1- 5                      | 26 23                       | 29-25                     | 20-27                      |
|                           | 14 7                      | 16 12                     | 18-22                       | 1 5                       | 32 23                      |
|                           |                           | 6-10                      | 19 16                       | 25-22                     | 10-15                      |
|                           |                           |                           | 10-14                       | 5 9                       | 11 8                       |
|                           |                           |                           | 1 5                         | 14-18                     | 15-18                      |
|                           |                           |                           | 22-25                       | 19 15                     | 23 14                      |
|                           |                           |                           | 23 19                       | 11-16                     | 9-18                       |
|                           |                           |                           | 30-26                       | 9 14                      | 26 23                      |
|                           |                           |                           | 5 9                         | 16-19                     | 18-27                      |
|                           |                           |                           | 26-23                       | 14 16                     | 31 24                      |
|                           |                           |                           |                             | 7-11                      | 6-10                       |
|                           |                           |                           |                             | 16 7                      | 8 4                        |
|                           |                           |                           | A                           | 2-18                      | 10-15                      |
|                           |                           |                           | 19 16                       | 21 17                     | 4 8                        |
|                           |                           |                           | 25-30                       | 22-13                     | 2- 7                       |
|                           |                           |                           | 21 17                       |                           | 21 20                      |
|                           |                           |                           | 10-15                       |                           | 120- 7-11                  |
|                           |                           |                           | 17 13                       | A                         |                            |
|                           |                           |                           | 18-23                       | 30 25                     |                            |
|                           |                           |                           | 27 18                       | 10-15                     |                            |
|                           |                           |                           | 20-27                       | 17 10                     |                            |
|                           |                           |                           | 31 24                       | 7-14                      |                            |
|                           |                           |                           | 15-22                       | 23 18                     |                            |
|                           |                           |                           | 24 20                       | 14-23                     |                            |
|                           |                           |                           | 30-26                       | 27 18                     |                            |
|                           |                           |                           | 1 6                         | 20-27                     |                            |
|                           |                           |                           | 2- 9                        | 32 23                     |                            |
|                           |                           |                           | 13 6                        | 2- 7                      |                            |
|                           |                           |                           | 26-23                       | <i>Drawn.</i>             |                            |
|                           |                           |                           | 6 2                         | STURGES.                  |                            |
|                           |                           |                           | 23 19                       |                           |                            |
|                           |                           |                           | <i>B. Wins.</i>             |                           |                            |
|                           |                           |                           | DRUMMOND                    |                           |                            |
| <i>Drawn.</i><br>STURGES. | <i>Drawn.</i><br>STURGES. | <i>Drawn.</i><br>STURGES. | <i>B. Wins.</i><br>DRUMMOND | <i>Drawn.</i><br>STURGES. | <i>Drawn.</i><br>FERGUSON. |
| 113                       | 113                       | 113                       | 110                         | 110                       | 110                        |

| 120      | 121              | 122        | 123      | 124       | 125         |
|----------|------------------|------------|----------|-----------|-------------|
| 15-19    | 32 28            | 11-15      | 27 24    | 18 15     | 19 16       |
| 20 16    | 4- 8             | 23 19      | 20-27    | 128-1- 6  | 10-19       |
| 19-23    | 19 16            | 8-11       | 31 24    | 125-22 17 | 16 12       |
| 8 11     | 9-13             | 19 16      | 9-13     | 8-11      | 127- 9-13   |
| 7-10     | 18 9             | 14-17      | 18 9     | 15 8      | 23 16       |
| 11 7     | 5-14             | 21 14      | 5-14     | 4-11      | 6-10        |
| 10-14    | 22 18            | 10-17      | 19 16    | 19 16     | 126 } 26 23 |
| 7 10     | 1- 5             | 26 23      | 8-11     | 9-13      | A )         |
| 23-27    | 18 9             | A- 7-10    | 24 20    | 23 19     | 8-11        |
| 16 11    | 5-14             | 16 7       | 4- 8     | 13-22     | 22 18       |
| 27-31    | 16 12            | 2-11       | 28 24    | 26 17     | 14-17       |
| 11 7     | 122-11-16        | 23 19      | 1- 5     | 14-18     | 21 14       |
| 17-21    | 26 22            | 11-16      | 24 19    | 30 25     | 10-17       |
| 10 17    | 14-17            | 27 23      | 2- 6     | 6- 9      | 23 19       |
| 3-10     | 21 14            | 20-27      | 32 28    | 17 14     | 4- 8        |
| 12 8     | 10-26            | 31 24      | 8-12     | 10-17     | 18 14       |
| 31-27    | 31 22            | 16-20      | 22 18    | 21 14     | 2- 6        |
| 8 3      | 7-10             | 30 25      | 6- 9     | 9-13      | 30 25       |
| 27-23    | 30 25            | 20-27      | 26 22    | 19 15     | 6-10        |
| 3 7      | 8-11             | 25 21      | 3- 8     | 13-17     | 25 21       |
| 10-15    | 25 21            |            | 30 26    | 15 8      | 17-22       |
| 13 9     | 10-15            | A          | 14-17    | 3-19      | 28 24       |
|          | A-21 17          | 2- 6       | 21 14    | 27 24     | 10-17       |
|          | 2- 6             | 23 18      | 10-17    | 20-27     | 21 14       |
|          | 12 8             | 15-22      | 19 15    | 31 15     | 22-25       |
|          | 3-12             | 12 8       | 12-19    | 2- 6      | 14 10       |
|          | 17 14            | 3-19       | 23 16    | 25 21     | 7-14        |
|          | 16-19            | 24 8       | 9-14     | 18-23     | 16 7        |
|          | 23 7             | 17-21      | 18 9     | 28 24     | 3-10        |
|          | 6-10             | 8 3        | 11-25    | 23-26     | 12 3        |
|          | 14 9             | 7-10       | 16 12    | 24 19     | 14-17       |
|          | 10-14            | 3 7        | 5-14     | 26-31     |             |
|          | 7 2              | 10-14      | 12 3     | 19 16     | A           |
|          | 14-18            | 7 2        | 17-21    |           | 22 17       |
|          | 24 19            | 6- 9       | 3 17     |           | 13-22       |
|          |                  | 2 6        | 13-31    |           | 26 17       |
|          |                  | 22-25      |          |           | 14-18       |
|          | A                | 6 10       |          |           | 30 25       |
|          | 23 18            | 25-29      |          |           | 8-11        |
|          | 16-19            | 10 17      |          |           | 31 26       |
|          | 18 14            | 13-22      |          |           | 2- 6        |
|          | 19-23            | 23 24      |          |           | 23 24       |
|          | 27 18            | 21-25      |          |           | 18-23       |
|          | 20-27            | 30 21      |          |           | 26 19       |
|          | 14 9             | 29-25      |          |           | 5- 9        |
|          | 27-31            | 27 23      |          |           | 25 22       |
|          | B. Wins.         | Drawn.     |          |           | Drawn.      |
|          | DRUMMOND.        | J.C. BROWN |          |           | STURGES.    |
| W. Wins. | Drawn.           | Drawn.     | B. Wins. | Drawn.    | Drawn.      |
| STURGES. | D. L. McCAUGHRIE | J.C. BROWN | STURGES. | STURGES.  | STURGES.    |
| 119      | 87               | 121        | 87       | 87        | 124         |

| 126      | 127        | 128            | 129      | 130      | 131         |
|----------|------------|----------------|----------|----------|-------------|
| 28 24    | 8-11       | 14-18          | 17 14    | 26 22    | 8-12        |
| 8-11     | 23 16      | 15 6           | 3- 7     | 8-11     | 19 15       |
| 22 17    | A- 4- 8    | 18-25          | 28 24    | 19 16    | 7-10        |
| 13-22    | 22 17      | 21 17          | 8-12     | 4- 8     | 15 11       |
| 26 17    | 6-10       | 1-10           | 24 19    | 23 18    | 135 } 12-16 |
| 14-18    | 17 13      | 30 21          | 4- 8     | 2- 6     | 134 }       |
| 24 19    | 2- 6       | 9-13           | 32 28    | 31 26    | 28 24       |
| 11-15    | 30 25      | 130-23 18      | 8-11     | 20-24    | 10-15       |
| 32 28    | 10-15      | 13-22          | 21 17    | A-27 20  | 132-22 17   |
| 15-24    | 28 24      | 26 17          | 2- 6     | 8-12     | 15-22       |
| 28 19    | 14-17      | 20-24          |          | 32 27    | 17 10       |
| 18-22    | 21 14      | 27 20          |          | 12-19    | 6-15        |
| 17 13    | 9-18       | 10-15          |          | 27 24    | 26 17       |
| 22-25    | 25 21      | 18 11          |          | 10-15    | 15-18       |
| 31 26    | 6-10       | 7-23           |          | 20 16    | 23 14       |
| 4- 8     | 26 23      | 129-20 16      |          | 11-27    | 9-18        |
| 26 22    | 18-22      | A- 2- 6        |          | 18 2     | 17 14       |
| 8-11     | 13 9       | 28 24          |          | 6- 9     | 3- 7        |
| 27 23    | 5-14       | 5- 9           |          | 2 6      | 30 26       |
|          | 23 18      | 16 12          |          | 27-32    | 1- 6        |
|          |            | 9-13           |          | 6 10     | 32 28       |
|          | A          | 17 14          |          | 32-27    | 6- 9        |
|          | 6-10       | 13-17          |          | 10 15    | 26 23       |
|          | 12 8       | 14 10          |          | 27-23    | 18-22       |
|          | 3-19       | 6-15           |          | 15 24    |             |
|          | 27 24      | 21 14          |          | 23-30    |             |
|          | 20-27      | 8-11           |          |          |             |
|          | 31 6       | 14 10          |          |          |             |
|          | 9-13       | 15-18          |          | A        |             |
|          | 6 1        | 31 27          |          | 28 19    |             |
|          | 11-15      | 23-26          |          | 11-20    |             |
|          | 26 23      | 27 23          |          | 19 16    |             |
|          | 4- 8       |                |          | 8-12     |             |
|          | 23 19      | A              |          | B. Wins. |             |
|          | 15-24      | 3- 7           |          | "BOOTLE" |             |
|          | 23 19      | 28 24          |          |          |             |
|          | 8-11       | 8-11           |          |          |             |
|          | 30 26      | 31 27          |          |          |             |
|          | 7-10       | 11-20          |          |          |             |
|          | 32 28      | 27 18          |          |          |             |
|          | 11-15      | 20-27          |          |          |             |
|          | 26 23      | 32 23          |          |          |             |
|          | 15-24      |                |          |          |             |
|          | 28 19      | Drawn.         |          |          |             |
|          | 2- 7       | J. D. JANVIER. |          |          |             |
|          | 22 18      |                |          |          |             |
|          | W. Wins.   |                |          |          |             |
|          | H. W. KAY. |                |          |          |             |
| B. Wins. | W. Wins.   | Drawn.         | B. Wins. | B. Wins. | Drawn.      |
| STURGES. | STURGES.   | J. D. JANVIER. | DRUMMOND | SIURGES. | STURGES.    |
| 125      | 125        | 124            | 128      | 128      | 87          |

| 132                | 133                   | 134              | 135                | 136                 | 137                |
|--------------------|-----------------------|------------------|--------------------|---------------------|--------------------|
| 23 19              | 32 28                 | 10-15            | 3- 7               | 6-10                | 18 15              |
| 16-23              | C— 9-14               | 22 17            | 18 15              | 17 13               | 16-20              |
| 26 10              | 18 9                  | 15-22            | 7-16               | 1- 6                | 24 19              |
| 14-23              | B— 5-14               | 17 10            | 15 11              | 23 19               | 7-10               |
| 27 18              | 24 19                 | 6-15             | 10-15              | 16-23               | 19 16              |
| 20-27              | 15-24                 | 26 17            | 22 17              | 26 19               | 10-19              |
| 31 24              | 28 19                 | A— 9-13          | 136-15-19          | 15-24               | 16 12              |
| 6-15               | 1- 5                  | 17 14            | 17 10              | 28 19               | 145— 2- 7          |
| 133—21 17          | A—30 26               | 15-18            | 6-15               | 20-24               | 23 16              |
| 9-13               | 3- 8                  | 14 10            | 23 18              | 27 20               | 8-11               |
| 32 27              | 19 15                 | 18-22            | 15-22              | 14-18               | 141—23 24          |
| 1- 6               | 14-18                 | 23 19            | 26 17              | 32 27               | 11-15              |
| 27 23              | 22 17                 | 22-25            | 20-24              | 9-14                | 25 22              |
| 6-10               | 18-22                 | 11 7             | 27 20              | 30 26               | 7-10               |
| 23 19              | 26 23                 | 2-11             | 1- 6               | 5- 9                | 16 11              |
| 4- 8               | 22-26                 | 19 16            |                    | 19 15               | 15-18              |
| 11 4               | 23 18                 | 12-19            |                    | 10-19               | 22 15              |
| 3- 7               | 26-31                 | 27 24            |                    | 26 23               | 10-23              |
| 18 11              | 18 14                 | 20-27            |                    | 19-26               | 26 22              |
| 7-23               | 31-27                 | 32 7             |                    | 31 15               | 9-13               |
| 4 8                | 14 10                 | 25-29            |                    | 14-18               | 30 26              |
| 5- 9               | 27-23                 |                  |                    | 21 17               | 138— 5- 9          |
| 30 25              | 10 7                  |                  |                    | 18-22               | 27 23              |
|                    | 8-12                  | A                |                    | 27 23               | 20-24              |
|                    | 15 10                 | 1- 6             |                    | 22-25               | 23 19              |
|                    | 23-18                 | 17 13            |                    | 23 18               | 24-27              |
|                    |                       | 9-14             |                    | 25-30               | 32 23              |
|                    | A                     | 28 24            |                    | 17 14               | 28-32              |
|                    | 19 16                 | 15-18            |                    | 30-26               | 19 15              |
|                    | 5- 9                  | 24 19            |                    | 14 5                | 32-28              |
|                    | 22 17                 | 3- 7             |                    | 26-22               | 22 17              |
|                    | 14-18                 | 11 8             |                    | 11 7                | 13-22              |
|                    | 17 14                 | 4-11             |                    | 2-11                | 26 10              |
|                    | 9-13                  | 19 16            |                    | 15 8                | 28-24              |
|                    | 14 9                  | 12-26            |                    | 4-11                | 12 8               |
|                    | 3- 8                  | 31 8             |                    | 5 1                 | 3-12               |
|                    | B. Wins.              | 7-10             |                    | 22-15               | 11 7               |
|                    | J. EVANS.             | 8 3              |                    | 1 19                | 12-16              |
|                    |                       | 10-15            |                    |                     | 7 2                |
|                    | B                     | 3 8              |                    |                     | 24-20              |
|                    | Same as               | 15-18            |                    |                     | 23 18              |
|                    | Position              | 30 26            |                    |                     | 20-24              |
|                    | 157.                  | 6- 9             |                    |                     | 18 14              |
|                    |                       | 13 6             |                    |                     | 9-18               |
|                    |                       | 2- 9             |                    |                     | 2 9                |
|                    | C                     | 8 11             |                    |                     | 24-19              |
|                    | 9-13 only             | W. Wins.         |                    |                     | 21 17              |
|                    | draws                 | DRUMMOND.        |                    |                     |                    |
|                    | STURGES.              |                  |                    |                     |                    |
| Drawn.<br>STURGES. | B. Wins.<br>J. EVANS. | Drawn.<br>PAYNE. | Drawn.<br>STURGES. | W. Wins<br>H.W. KAY | Drawn.<br>STURGES. |
| 131                | 132                   | 131              | 131                | 135                 | 87                 |

| 138                      | 139                              | 140                         | 141                        | 142                         | 143                       |
|--------------------------|----------------------------------|-----------------------------|----------------------------|-----------------------------|---------------------------|
| 6-10                     | 1-6                              | 11-16                       | 25 22                      | 22 18                       | 9-13                      |
| 27 23                    | 22 17                            | 2 7                         | 6-10                       | 1-6                         | 22 18                     |
| 139-5-9                  | 13-22                            | 10-15                       | 26 23                      | 30 26                       | 14-17                     |
| 23 19                    | 26 17                            | 17 1                        | 143-4-8                    | 14-17                       | 21 14                     |
| 1-5                      | 5-9                              | 3-10                        | 142-28 24                  | 21 14                       | 10-17                     |
|                          | 11 7                             | 1 6                         |                            | 10-17                       | 18 14                     |
|                          | 4-8                              | 9-13                        |                            | 26 22                       | 1-6                       |
|                          | 7 2                              | 12 8                        |                            | 17-26                       | 23 19                     |
|                          | 8-11                             | 10-14                       |                            | 31 22                       | 144 } 17-22               |
|                          | 31 27                            | 8 3                         |                            | 6-10                        | A } 14 9                  |
| 140-11-15                | 15-19                            | 15-19                       |                            | 28 24                       | 5-14                      |
| 17 13                    | 6 9                              | 6 9                         |                            | 9-13                        | 12 8                      |
| 15-19                    | 19-26                            | 19-26                       |                            | 24 19                       | 3-12                      |
| 23 16                    | 9 18                             | 9 18                        |                            | 5-9                         | 19 15                     |
| 10-15                    | 26-31                            | 26-31                       |                            | 22 17                       | 12-19                     |
| 16 11                    | 27 23                            | 27 23                       |                            | 13-22                       | 15 8                      |
| 3-7                      | 31-27                            | 31-27                       |                            | 18 15                       | 4-11                      |
| 11 8                     | 3 8                              | 3 8                         |                            | 11-18                       | 27 24                     |
| 7-11                     | 27-24                            | 27-24                       |                            | 23 5                        | 20-27                     |
| 8 3                      | 8 12                             | 8 12                        |                            | 22-26                       | 31 8                      |
| 11-16                    | 24-19                            | 24-19                       |                            | 27 23                       |                           |
| 3 7                      | 21 17                            | 21 17                       |                            | 26-31                       |                           |
| 15-19                    | 19-26                            | 19-26                       |                            | 5 1                         |                           |
| 7 11                     | 12 19                            | 12 19                       |                            | 31-26                       | A                         |
| 19-24                    | 13-22                            | 13-22                       |                            | 1 6                         | 4-8                       |
| 27 23                    | 18 25                            | 18 25                       |                            | 10-14                       | 30 25                     |
| 24-27                    |                                  |                             |                            | 6 2                         | 6-10                      |
| 11 15                    |                                  |                             |                            | 8-11                        | 25 21                     |
| 27-31                    |                                  |                             |                            | 2 6                         | 17-22                     |
| 2 7                      |                                  |                             |                            | 26-22                       | 23 24                     |
| 31-26                    |                                  |                             |                            | 6 9                         | 10-17                     |
| 15 19                    |                                  |                             |                            | 14-17                       | 21 14                     |
|                          |                                  |                             |                            | 9 6                         | 22-25                     |
|                          |                                  |                             |                            | 17-21                       | 14 10                     |
|                          |                                  |                             |                            | 6 2                         | 7-14                      |
|                          |                                  |                             |                            | 21-25                       | 16 7                      |
|                          |                                  |                             |                            | 32 27                       | 3-10                      |
|                          |                                  |                             |                            | 25-30                       | 12 3                      |
|                          |                                  |                             |                            | 19 15                       | 14-17                     |
|                          |                                  |                             |                            | 11-18                       | 3 7                       |
|                          |                                  |                             |                            | 2 11                        | 10-14                     |
|                          |                                  |                             |                            |                             | <i>Drawn.</i>             |
|                          |                                  |                             |                            |                             | <i>STURGES.</i>           |
| <i>Drawn.</i><br>OLD MS. | <i>W. Wins.</i><br>A. L. MEYERS. | <i>W. Wins.</i><br>STURGES. | <i>Drawn.</i><br>FERGUSON. | <i>B. Wins.</i><br>STURGES. | <i>Drawn.</i><br>STURGES. |
| 137                      | 138                              | 139                         | 137                        | 141                         | 141                       |

| 144                               | 145                              | 146                              | 147              | <i>Continued.</i>                | 148   |
|-----------------------------------|----------------------------------|----------------------------------|------------------|----------------------------------|---|
| 6-10                              | 6-10                             | 8-11                             | 9-13             | 10-14                            | 18 14   |
| 19 15                             | 23 16                            | 24 20                            | 18 14            | 1 6                              | 9-18  |
| 10-19                             | 2- 7                             | 10-15                            | 10-17            | 14-17                            | 23 14   |
| 14 10                             | 28 21                            | 25 22                            | 21 14            | 6 10                             | 10-17   |
| 7-14                              | 8-11                             | 4- 8                             | 16-20            | 17-21                            | 21 14   |
| 16 7                              | 24 19                            | Same as                          | 23 18            | 3 8                              | 149-16-20   |
| 3-10                              | 4- 8                             | Var. 20 at                       | 6-10             | 21-25                            | 29 25   |
| 27 24                             | 25 22                            | 1st move.                        | 25 21            | 10 15                            | 6- 9  |
| 20-27                             | 9-13                             |                                  | 10-17            | 25-30                            | 26 23   |
| 31 6                              | 22 17                            |                                  | 21 14            | 15 11                            | 9-18  |
|                                   | 13-22                            |                                  | 1- 6             | 16-19                            | 23 14   |
|                                   | 26 17                            |                                  | 26 23            |                                  | 1- 6  |
|                                   | 1- 6                             |                                  | 13-17            |                                  | 24 19   |
|                                   | 30 25                            |                                  | 31 26            | <b>A</b>                         | 8-11  |
|                                   | 14-18                            |                                  | 8-11             | 17-26                            | 25 22   |
|                                   | 17 14                            |                                  | 24 19            | 30 23                            | 4- 8  |
|                                   | 10-17                            |                                  | 4- 8             | <b>B- 6-10</b>                   | 27 23   |
|                                   | 21 14                            |                                  | 28 24            | 15 6                             | 6-10  |
|                                   | 18-23                            |                                  | 8-12             | 2- 9                             | 31 26   |
|                                   | 27 18                            |                                  | <b>C-19 15</b>   | 18 15                            | 10-17   |
|                                   | 20-24                            |                                  | 3- 8             | <i>Drawn.</i>                    | 22 13   |
|                                   | 18 15                            |                                  | 23 19            | <b>DRUMMOND</b>                  | 8-12  |
|                                   | 11-18                            |                                  | 11-16            |                                  | 23 18   |
|                                   | 19 15                            |                                  | 26 22            |                                  | 11-16   |
|                                   | 18-23                            |                                  | <b>A-16-23</b>   | <b>B</b>                         | 19 15   |
|                                   | 25 21                            |                                  | 22 13            | 7-10                             | 16-19   |
|                                   | 24-28                            |                                  | 7-10             | 14 7                             | 32 27   |
|                                   | 31 27                            |                                  | 14 7             | 2-11                             | 3- 8  |
|                                   | 23-26                            |                                  | 2-11             | 18 14                            | 18 14   |
|                                   | 27 24                            |                                  | 24 19            | 11-18                            | 12-16   |
|                                   | 6- 9                             |                                  | 5- 9             | 14 10                            | 15 10   |
|                                   | 24 20                            |                                  | 30 25            | 6-15                             | <b>A- 8-12</b>  |
|                                   | 9-18                             |                                  | 11-16            | 23 14                            | 10 3  |
|                                   | 16 11                            |                                  | 25 22            | 16-23                            | 19-24   |
|                                   | 7-16                             |                                  | 23-26            | 27 4                             | 28 19   |
|                                   | 20 4                             |                                  | 27 23            | <i>W. Wins.</i>                  | 16-32   |
|                                   | 18-23                            |                                  | 26-31            | <b>DRUMMOND</b>                  | 3 8   |
|                                   | 4 8                              |                                  | 22 17            |                                  |   |
|                                   | 26-31                            |                                  | 31-27            | <b>C</b>                         | <b>A</b>  |
|                                   | 8 11                             |                                  | 17 14            | 32 23                            | 7-11  |
|                                   |                                  |                                  | 27-24            | 11-16                            | 27 23   |
|                                   |                                  |                                  | 14 5             | 19 15                            | 11-15   |
|                                   |                                  |                                  | 8-11             | 3- 8                             | 10 7  |
|                                   |                                  |                                  | 15 8             | <b>B. Wins.</b>                  | 2-11  |
|                                   |                                  |                                  | 24-22            | <b>DRUMMOND</b>                  | 14 10   |
|                                   |                                  |                                  | 5 1              |                                  | 8-12  |
|                                   |                                  |                                  | 6-10             |                                  | <i>Drawn.</i>   |
|                                   |                                  |                                  | 8 3              |                                  | <b>J. FERRIE.</b>   |
|                                   |                                  |                                  | <i>Continue.</i> |                                  | <b>W. BRYDEN.</b>   |
| <i>W. Wins</i><br><b>STURGES.</b> | <i>Drawn.</i><br><b>STURGES.</b> | <i>Drawn.</i><br><b>STURGES.</b> |                  | <i>Drawn.</i><br><b>DRUMMOND</b> | <i>Drawn.</i><br><b>J. SMITH.</b><br><b>C. F. BARKER.</b> |
| 143                               | 137                              | 87                               |                  | 87                               | 87  |

| 149          | 150             | 151        | 152       | 153            |
|--------------|-----------------|------------|-----------|----------------|
| 6-10         | 4-8             | 27 24      | 17-22     | 3-7            |
| 29 25        | 24 19           | 20-27      | 26 17     | 26 22          |
| 10-17        | 16-23           | 31 24      | 8-11      | A- 6-10        |
| 25 21        | 27 18           | 6-9        | 17 14     | 22 17          |
| 152- 8-11    | 1-6             | 14 10      | 4-8       | 2-6            |
| 21 14        | 26 23           | 9-14       | 24 19     | 18 15          |
| 150-16-20    | 11-16           | 18 9       | 16-23     | 6-9            |
| A-24 19      | 28 24           | 5-14       | 27 18     | 15 6           |
| 1-6          | 16-20           | 30 26      | 11-16     | 9-18           |
| 26 22        | 24 19           | 11-16      | 30 26     | 23 14          |
| Same as      | 8-12            |            | 1-6       |                |
| Var. 148, at | 32 27           |            | 32 27     |                |
| 15th move.   | 7-11            |            | 8-12      | A              |
|              | 151-19 15       |            | 28 24     | 6-9            |
|              | 11-16           |            | 16-20     | 14 10          |
| A            | 14 10           |            | 26 23     | 7-14           |
| 26 22        | 6-9             |            | 7-11      | 22 17          |
| 4-8          | 15 11           |            | 24 19     | W. Wins.       |
| 30 26        | A- 9-14         |            | 11-16     | W. STRICKLAND. |
| 11-15        | 18 9            |            | 31 26     |                |
| 24 19        | 5-14            | 153- 6-9   | 6-9       |                |
| 15-24        | 31 26           |            | 14 10     |                |
| 28 19        | 16-19           |            | 9-14      |                |
| 2-6          | 23 16           |            | 18 9      |                |
| 26 23        | 12-19           |            | 5-14      |                |
| 6-10         | 26 23           |            | 26 22     |                |
| 31 26        | 19-26           |            | 14-18     |                |
| 10-17        | 30 23           |            | 22 15     |                |
| 22 13        | 14-17           |            | 2-7       |                |
| 1-6          | 23 19           |            | 10 6      |                |
| 19 15        | 17-22           |            | 3-8       |                |
| 7-10         | 19 16           |            | 15 10     |                |
| 23 19        | 22-26           |            | 7-14      |                |
| 10-14        | 11 7            |            | 19 15     |                |
| 26 23        |                 |            | 16-19     |                |
| 14-17        |                 |            | 23 16     |                |
| 23 18        | A               |            | 12-19     |                |
| 17-22        | 16-19           |            | 6 2       |                |
| 18 14        | 23 16           |            | 14-18     |                |
| 3-7          | 12-19           |            | 2 7       |                |
| 19 16        | 18 14           |            | 8-12      |                |
| 8-12         | 9-18            |            | 7 10      |                |
| 15 11        | 27 23           |            | 19-23     |                |
| 12-19        | 18-27           |            | 10 14     |                |
| 11 2         | 31 15           |            |           |                |
| Drawn.       | 20-24           |            |           |                |
| J. LEES.     | Drawn.          |            |           |                |
|              | J. A. KEAR, Sr. |            |           |                |
|              |                 | B. Wins.   |           |                |
| Drawn.       | Drawn.          | J. MACFAR- | Drawn.    | Drawn.         |
| J. TONAR.    | J. A. KEAR, Sr. | LANE.      | J. TONAR. | W. STRICKLAND. |
| 148          | 149             | 150        | 149       | 152            |

| GAME.         | 1             | 2                 | 3             | 4              | 5        |
|---------------|---------------|-------------------|---------------|----------------|----------|
| 11-15         | 11-15         | 23 19             | 15 10         | 14-17          | 18-22    |
| 23 19         | 30 26         | 15-18             | 18-23         | 25 22          | 15 11    |
| 9-14          | A-14-18       | 22 15             | A-19 15       | 5-14           | 8-24     |
| 22 17         | 10 6          | 11-18             | 23-27         | 22 13          | 30 26    |
| 6- 9          | 1-10          | 7 }<br>6 }<br>B ) | 24 19         | 1- 6           | 12-19    |
| 17 13         | 24 19         |                   | 27-31         | 24 19          | 26 3     |
| 2- 6          | _____         | 19 15             | 10 6          | 3- 7           | 19-23    |
| 25 22         | A             | 4-18-22           | 1-10          | 20 16          | 3 8      |
| 56- 8-11      | 8-11          | 25 18             | 15 6          | 5-14-17        | 23-27    |
| 54 } 29 25    | 26 23         | 14-23             | 8-11          | 31 27          | 8 11     |
| 48 } 4- 8     | 12-16         | 31 26             | 6 2           | 17-21          | 27-32    |
| 35-24 20      | 25 21         | 5-14              | 31-27         | 27 24          | 11 16    |
| 15-24         | C- 3- 8       | 26 19             | _____         | 18-22          | 6-10     |
| 28 19         | 22 17         | 14-18             | A             | A-24 20        | 16 19    |
| 34 } 11-15    | 8-12          | 3 }<br>A )        | 30 25         | 22-25          | 32-28    |
|               | 10 7          |                   | 15 11         | 30 26          | 13 9     |
| 31 } 30-27 24 | B-15-18       | 8-15              | 25 22         | 25-30          | 10-14    |
| 29 } 14-17    | 17 10         | 19 10             | 26-31         | 26 22          | 9 6      |
| 26 } 21 14    | 18-27         | 18-23             | 22 18         | 30-26          | 14-17    |
| 25 } 9-18     | 7 3           | 24 19             | 31-26         | 22 17          | 6 2      |
| 22 } 26 23    | 27-32         | 23-27             | 18 15         | 26-22          | 17-22    |
|               | 10 7          | 19 15             | 26-22         | 17 14          |          |
| 19 } 18-27    | 32-27         | 27-31             | 20 16         | 22-18          |          |
| 32 23         | 7 2           | 15 11             | 22-18         | 14 9           |          |
| 16-10-14      | 11-15         | 12-16             | B-24 20       | 18-11          |          |
| 19 10         | 20 11         | _____             | 18-11         | 9 2            |          |
| 6-15          | <i>Drawn.</i> |                   | 16 7          | 21-25          |          |
| 13 9          | R. MARTINS    | A                 | 8-11          | 13 9           |          |
| 14 } 7-11     | _____         | 20 16             | B. Wins.      | _____          |          |
|               | B             | 3- 7              | R. MARTINS    | A              |          |
| 10 } 2-23 18  | 1- 5          | 30 25             | _____         | 15 10          |          |
| 8 } 14-23     | 17 10         | 7-10              | B             | 6-15           |          |
| 2- 23 18      | 16-19         | 15 6              | 16 11         | 19 3           |          |
| 14-23         | 23 16         | 1-10              | 1- 5          | 12-28          |          |
| 31 26         | 12-28         | 24 20             | 11 4          | 3 12           |          |
| 5-14          | 7 3           | 10-14             | 1-11          | 28-32          |          |
| 26 10         | 15-19         | B. Wins.          | B. Wins.      | 12 16          |          |
| 1-14-18       | 3 8           | STURGES.          | R. MARTINS    | 32-27          |          |
| 22 15         | W. Wins.      | _____             | _____         | 13 9           |          |
| 11-18         | R. MARTINS    | B                 | <i>Drawn.</i> | J. A. KEAR, JR |          |
| 25 22         | C             | 31 26             | _____         | _____          |          |
| 18-25         | 14-18         | 18-23             |               |                |          |
| 30 21         | 23 14         | 26 22             |               |                |          |
| 8-11          | 16-19         | 8-11              |               |                |          |
| 21 17         | 21 17         | 25 21             |               |                |          |
| 11-15         | 19-28         | B. Wins.          |               |                |          |
|               | 10 7          | STURGES.          |               |                |          |
|               | W. Wins.      | _____             |               |                |          |
|               | R. MARTINS    |                   |               |                |          |
| <i>Drawn.</i> | <i>Drawn.</i> | <i>Drawn.</i>     | B. Wins.      | <i>Drawn.</i>  | W. Wins. |
| STURGES.      | R. MARTINS    | STURGES.          | STURGES.      | STURGES.       | STURGES. |
|               | Game.         | Game.             | 2             | 2              | 4        |



| 6         | 7        | 8        | 9        | 10       | 11       |
|-----------|----------|----------|----------|----------|----------|
| 30 26     | 25 21    | 15-19    | 8-11     | 14-17    | 9 5      |
| 18-23     | 18-23    | 24 15    | 22 18    | 22 13    | 7-10     |
| 26 22     | 19 15    | 14-18    | 14-17    | 5-14     | 23 19    |
| 23-26     | 14-18    | 23 14    | 23 19    | 12-13 9  | 3- 7     |
| 25 21     | 31 26    | 7-10     | 17-22    | 15-18    | 20 16    |
| 8-11      | 5-14     | 15 6     | 19 15    | 31 27    | 14-17    |
|           | 26 19    | 1-26     | 3- 8     | 8-11     | 25 21    |
|           | 18-22    | 30 23    | 15 10    | 30 26    | 18-22    |
|           | 15 11    | 5-14     | 22-25    | 11-15    | 21 14    |
|           | 8-15     | 25 22    | 10 7     | 11-26 22 | 10-17    |
|           | 19 10    | 9- 3- 7  | 25-30    | 7-11     | 19 3     |
|           | 22-25    | 22 18    | 7 3      | 23 19    | 12-28    |
| A-24 19   | 14-17    | 14-17    | 30-25    | 14-17    | 26 23    |
| 25-29     | 18 15    | 18 15    | 31 26    | 22 13    | 28-32    |
| 19 15     | 17-22    | 17-22    | 25-30    | 18-23    | 3 7      |
| 29-25     | 23 18    | 23 18    | 26 23    | 19 10    | 22-26    |
| 15 11     | 22-25    | 22-25    | 30-25    | 23-32    | 7 10     |
| 25-22     | 18 14    | 18 14    | 23 19    | 9 6      |          |
| 11 7      | 7-11     | 7-11     | 25-22    | A-32-28  |          |
| 14-18     | 15 10    | 15 10    | 18 14    | 6 2      |          |
| 7 2       | 11-15    | 11-15    | 22-18    | 28-19    |          |
| 18-23     | 10 7     | 10 7     | 14 9     | 10 6     |          |
| 2 6       | 15-18    | 15-18    | 18-14    | 1-10     |          |
| 23-27     | 7 3      | 7 3      | 9 6      | 2 7      |          |
| 6 9       | 18-23    | 18-23    | 14-10    | 19-15    |          |
| 27-32     | 14 9     | 14 9     | 6 2      | 7 14     |          |
| 9 13      | 25-29    | 25-29    | 11-15    | 12-16    |          |
| 32-27     | 9 6      | 9 6      | 2 7      | 13 9     |          |
| 21 17     | 29-25    | 29-25    | 15-24    | 16-19    |          |
| 27-23     | 6 2      | 6 2      | 7 14     |          |          |
| 17 14     |          |          | 24-23    |          |          |
| 23-18     |          |          | 14 18    | A        |          |
| 13 9      |          |          | 28-32    | 12-16    |          |
| 18-15     |          |          | 18 15    | 6 2      |          |
|           |          |          | 32-28    | 32-28    |          |
|           |          |          | 15 19    | 24 19    |          |
|           |          |          | 28-32    | 16-23    |          |
|           |          |          | 3 7      | 2 7      |          |
|           |          |          | 32-27    | 11-15    |          |
|           |          |          | 7 10     | 7 11     |          |
|           |          |          | 27-32    | 15-19    |          |
|           |          |          | 10 15    | 11 16    |          |
|           |          |          | 32-28    | Drawn.   |          |
|           |          |          | 20 16    | DRUMMOND |          |
|           |          |          | 28-32    |          |          |
|           | A        |          |          |          |          |
|           | 30 26    |          |          |          |          |
|           | 25-30    |          |          |          |          |
|           | 26 22    |          |          |          |          |
|           | 30-26    |          |          |          |          |
|           | 22 17    |          |          |          |          |
|           | 26-22    |          |          |          |          |
|           | 17 13    |          |          |          |          |
|           | 22-18    |          |          |          |          |
|           | B. Wins. |          |          |          |          |
|           | DRUMMOND |          |          |          |          |
|           |          |          |          |          |          |
| B. Wins.  | B. Wins. | Drawn.   | W. Wins. | Drawn.   | B. Wins. |
| FERGUSON. | DRUMMOND | STURGES. | STURGES. | STURGES. | STURGES. |
| 2         | 2        | Game.    | 8        | Game.    | 10       |

| 12            | 13              | 14              | 15            | 16              | 17             |
|---------------|-----------------|-----------------|---------------|-----------------|----------------|
| 25 22         | 31 26           | 14-18           | 7-10          | 5- 9            | 31 26          |
| 1- 6          | B-14-17         | 23 14           | 14 7          | 23 18           | 10-14          |
| 13-23 19      | 30 25           | 15- 7-11        | 3-10          | 8-11            | 19 10          |
| 7-10          | A- 7-11         | 30 26           | 30 26         | 17-20 16        | 14-23          |
| 30 25         | 25 21           | 3- 7            | 5-14          | 11-27           | 26 19          |
| A- 3- 7       | 3- 7            | 31 27           | 26 23         | 18 2            | 7-14           |
| 25 21         | 21 14           | 12-16           | 1- 6          | 27-32           | 18-25 21       |
| 7-11          | 15-18           | 27 23           | 23 19         | 2 7             | A- 3- 7        |
| 22 17         | 22 15           | 8-12            | 8-11          | 10-14           | 22 17          |
| 15-18         | 11-27           | 14 10           | 25 21         | 7 11            | 7-10           |
| 19 15         | 14 9            | 7-14            | 6- 9          | 32-28           | 30 25          |
| 10-28         | 6-10            | 25 21           | 31 27         | 19 15           | 11-15          |
| 17 1          | 9 6             | 14-18           | 14-18         | 14-18           | 20 16          |
| 28-32         | 27-32           | 23 14           | 22 17         | A-22 17         | 15-18          |
| 1 6           | 6 2             | 16-19           | 18-22         | 28-24           | 16 11          |
|               | 8-11            | 22 17           | 17 13         | 15 10           | 18-22          |
|               | 26 23           | 19-28           | 9-14          | 6-15            | 25 18          |
| A             | 32-28           | 9 6             | 13 9          | 13 6            | 14-23          |
| 14-17         | 23 19           | 1-10            | 22-26         | 1-10            | 11 7           |
| 25 21         | 11-16           | 14 7            | 9 6           | 11 7            | 23-27          |
| 17-26         | 20 11           | 28-32           | 26-31         | 18-23           | 7 2            |
| 31 22         | 7-23            | 26 22           | 6 2           |                 | 1- 5           |
| 8-11          | 2 6             | 32-27           | 31-26         | A               | 2 7            |
| B-21 17       | 28-19           | 7 3             | 27 23         | 15 10           | 27-32          |
| 3- 8          | 6 24            | 27-23           | 26-22         | 6-15            | 7 14           |
| 17 14         |                 | 17 13           | 2 7           | 13 6            | 9-18           |
| <i>Drawn.</i> | A               | 15-19           | 15-18         | 1-10            | 19 15          |
| <i>HAY.</i>   | 17-21           | 22 17           | 7 16          | B-30 26         |                |
|               | 23 19           | 19-24           | 18-27         | 28-24           | A              |
|               | 21-30           | A-13 9          | 16 11         | 11 7            | 3- 8           |
| B             | 19 1            | 5-14            | 22-18         | 10-14           | 30 25          |
| 22 17         | 30-23           | 17 10           | 11 7          | 7 11            | 11-15          |
| 15-18         | 24 19           |                 | 18-15         | 3- 8            | 19 10          |
| 17 14         | <i>W. Wins.</i> |                 | 21 17         | 11 4            | 6-15           |
| 10-17         | R. MARTINS      | A               | 14-21         | 24-19           | 13 6           |
| 21 14         |                 | 3 8             | 7 14          | 31 27           | 1-10           |
| 6-10          | B               | 5- 9            | 15-11         | 19-16           | 22 17          |
| 14 7          | 7-10            | 13 6            |               | 4 8             | 8-11           |
| 3-10          | 23 18           | 23-19           |               | 16-11           | 17 13          |
| 13 9          | 14-23           | <i>B. Wins.</i> |               | 8 3             | 12-16          |
| 18-23         | 26 19           | DRUMMOND        |               | <i>Drawn.</i>   | 13 9           |
| 9 6           | 3- 7            |                 |               | <i>HAY.</i>     |                |
| 23-27         | 30 26           |                 |               |                 | <i>Drawn.</i>  |
| 6 2           | 15-18           |                 |               |                 | J. MACFARLANE. |
| 27-32         | 22 15           |                 |               | B               |                |
| 2 7           | 7-11            |                 |               | 11 7            |                |
| 10-15         | 13 9            |                 |               | 18-23           |                |
| <i>Drawn.</i> | <i>W. Wins.</i> |                 |               | <i>B. Wins.</i> |                |
| R. MARTINS    | R. MARTINS      |                 |               | STURGES.        |                |
|               |                 |                 |               |                 |                |
| <i>Drawn.</i> | <i>Drawn.</i>   | <i>Drawn.</i>   | <i>Drawn.</i> | <i>Drawn.</i>   | <i>Drawn.</i>  |
| STURGES.      | R. MARTINS      | DRUMMOND        | ANDERSON.     | STURGES.        | J. MACFARLANE. |
| 10            | 12              | Game.           | 14            | Game.           | 16             |

| 18       | 19       | 20           | 21       | 22             | 23       |
|----------|----------|--------------|----------|----------------|----------|
| 19 15    | 31 27    | 25 22        | 26 23    | 22 17          | 25 21    |
| 11-18    | 5- 9     | 18-25        | 9-14     | 5- 9           | 18-22    |
| 22 15    | 21-20 16 | 30 21        | 32 28    | 24-17 14       | 24 19    |
| 14-18    | 10-14    | 9-14         | 8-11     | 10-17          | 8-11     |
| 25 22    | 19 10    | 27 24        | 30 26    | 19 10          | 32 27    |
| 18-25    | 12-28    | 8-11         | 3- 8     | 7-14           | 11-15    |
| 30 21    | 22 15    | 15 8         | 19 16    | 23 } 26 22     | 19 10    |
| 9-14     | 7-11     | 6-15         | 12-19    | B } 17-26      | 6-15     |
| A-15 11  | 26 22    | 8 4          | 23 16    | 31 15          | 13 6     |
| 14-18    | 11-18    | 1- 6         | 8-12     | 3- 7           | 1-10     |
| 11 8     | 22 15    | 24 20        |          | A-25 22        |          |
| 18-23    | 14-18    | 15-18        |          | 14-18          |          |
| 8 4      | 20-27 24 | 20 16        |          | 22 17          |          |
| 23-27    | 9-14     | 18-22        |          | 18-23          |          |
| 4 8      | 24 20    | 16 12        |          |                |          |
| 27-32    | 8-11     | 22-25        |          |                |          |
| 8 11     | 15 8     | 4 8          |          | A              |          |
| 32-28    | 6-15     | 25-30        |          | 30 26          |          |
| 24 19    | 8 4      | 8 11         |          | 14-17          |          |
| 28-24    | 18-23    | 30-26        |          | 26 23          |          |
| 11 15    | 20 16    | 11 15        |          | 9-14           |          |
| 6-10     | 23-26    | 26-22        |          | 23 19          |          |
|          | 30 23    | 32 27        |          | 7-11           |          |
| A        | 15-19    | 22-26        |          | 15 10          |          |
| 24 19    | 16 12    | 27 24        |          | 6-15           |          |
| 14-18    | 19-26    | 28-32        |          | 19 10          |          |
| B-21 17  | 4 8      | 24 20        |          | 17-21          |          |
| 3- 7     | 26-30    | 26-31        |          | 25 22          |          |
| 20 16    | 25 21    | 20 16        |          | 21-25          |          |
| 18-23    | 1- 6     | 32-27        |          | 32 27          |          |
| 15 11    | 8 11     | 16 11        |          | 25-30          |          |
| 7-10     | 30-25    | 27-24        |          | 27 23          |          |
| 11 7     | 11 15    | 12 8         |          | 30-26          |          |
| 10-14    | 25-22    | 3-12         |          |                |          |
| B. Wins. | 32 27    | 11 7         |          | B. Wins.       |          |
| DRUMMOND | 22-26    |              |          | J. D. JANVIER. |          |
|          | 27 24    |              |          |                |          |
|          | 28-32    |              |          | B              |          |
| B        | 24 20    |              |          | 24 19          |          |
| 15 11    | 26-31    |              |          | 17-22          |          |
| 18-23    | 20 16    |              |          | 26 10          |          |
| 21 17    | 32-27    |              |          | 6-24           |          |
| 23-27    | 16 11    |              |          | 13 6           |          |
| 17 14    | 27-21    |              |          | 1-10           |          |
| 27-32    | 12 8     |              |          | 32 28          |          |
| 14 9     | 3-12     |              |          | 8-11           |          |
| 6-10     | 11 7     |              |          | B. Wins.       |          |
| B. Wins. |          |              |          | STURGES.       |          |
| DRUMMOND |          |              |          |                |          |
| B. Wins. | Drawn.   | Drawn.       | B. Wins. | B. Wins.       | B. Wins. |
| DRUMMOND | SEVERAL. | J.D. JANVIER | STURGES. | STURGES.       | STURGES. |
| 17       | Game.    | 19           | 19       | Game.          | 22       |

| 24       | 25       | 26        | 27         | 28         | 29           |
|----------|----------|-----------|------------|------------|--------------|
| 26 23    | 8-11     | 7-11      | 11-15      | 14-18      | 14-18        |
| 18-27    | 32 27    | 22 17     | 20 16      | 17 14      | 32 27        |
| 32 23    | B) 14-18 | 28-15-18  | 3- 7       | 10-17      | B- 9-14      |
| 9-14     | A) 26 23 | 26 22     | 32 28      | 19 10      | 26 23        |
| 25 22    | 9-14     | 27) 18-23 | A- 8-11    | 6-15       | 14-17        |
| 14-21    | 26 23    | B) 31 27  | 24 20      | 13 6       | 23 14        |
| 23 18    | 9-14     | 31 27     | 15-24      | 1-10       | 17-26        |
| 7-11     | 31 26    | 14-18     | 22 8       | 21 7       | 30 23        |
| B-31 26  | 14-17    | 22 15     | 12-19      | 3-10       | 10-17        |
| 3- 7     | 21 14    | 11-18     | 20 16      | 25 21      | 21 14        |
| A-18 14  | 10-17    | 17 14     | 14-18      | A- 5- 9    | 15-18        |
| 10-17    | _____    | 10-17     | 8 4        | 21 17      | 31 26        |
| 19 3     | A        | 21 14     | 10-15      | 9-13       | A- 8-11      |
| 11-15    | 14-17    | 3- 7      | 4 8        | 32 28      | 19 15        |
| _____    | 21 14    | 19 15     | 7-10       | 13-22      | 3- 8         |
| A        | 9-18     | 6 10      | 17 14      | 26 17      | 15 10        |
| 20 16    | 26 23    | 15 6      | 10-17      | 18-23      | 6-15         |
| 11-27    | 10-14    | 1-17      | 21 14      | 17 13      | 23 19        |
| 18 2     | 19 10    | 13 6      | _____      | 23-27      | 18-23        |
| 1- 5     | 6-15     | 7-11      | A          | 13 9       | 19 3         |
| B. Wins. | 24 19    | 6 2       | 18-23      | 27-32      | 23-30        |
| STURGES. | W. Wins. | 17-22     | 16 11      | 9 5        | 25 21        |
| _____    | STURGES. | 22-26     | 7-16       | 32-27      | _____        |
| B        | B        | 2 6       | 24 20      | 30 26      | A            |
| 31 27    | 3- 8     | 26-31     | 15-24      | 15-18      | 6-10         |
| 3- 7     | 22 17    | 6 10      | 20 4       | 5 1        | 25 21        |
| 27 23    | 15-18    | A-11-15   | 23-27      | 10-14      | 10-17        |
| 1- 5     | 26 23    | 10 26     | 28 19      | 1 6        | 23 14        |
| 18 14    | 11-15    | 31-22     | 27-32      | 6 9        | 1- 6         |
| 10-26    | 30 26    | 32 28     | 4 8        | 18-22      | 27 23        |
| B. Wins. | W. Wins. | 8-11      | 32-28      | 9 14       | 8-11         |
| STURGES. | STURGES. | 30 25     | 8 11       | _____      | 23 18        |
| _____    | _____    | A         | 28-24      | A          | 6-10         |
| B        | B        | 31 26     | 19 15      | 10-14      | 26 23        |
| 31 27    | 3- 8     | 10-15     | 10-19      | 32 28      | W. Wins.     |
| 3- 7     | 22 17    | 26 22     | 17 10      | 5- 9       | D. KIRKWOOD. |
| 27 23    | 15-18    | 21-17     | W. Wins.   | 24 19      | _____        |
| 1- 5     | 26 23    | W. Wins.  | DRUMMOND   | 15-24      | B            |
| 18 14    | 11-15    | DRUMMOND  | _____      | 28 19      | 8 11         |
| 10-26    | 30 26    | B         | 18-23      | 18-23      | Same as      |
| B. Wins. | W. Wins. | 3- 7      | 26 22      | 26 22      | Var. 25, at  |
| STURGES. | STURGES. | 22 15     | 14-18      | 22 15      | 3rd move.    |
| _____    | _____    | 11-18     | 22 15      | W. Wins.   | W. Wins.     |
| B        | B        | 19 15     | W. Wins.   | _____      | STURGES.     |
| 31 27    | 3- 8     | W. Wins.  | "A. D. P." | _____      | _____        |
| 3- 7     | 22 17    | DRUMMOND  | _____      | W. Wins.   | W. Wins.     |
| 27 23    | 15-18    | _____     | W. Wins.   | "A. D. P." | "A. D. P."   |
| 1- 5     | 26 23    | _____     | _____      | _____      | _____        |
| 18 14    | 11-15    | _____     | _____      | _____      | _____        |
| 10-26    | 30 26    | _____     | _____      | _____      | _____        |
| B. Wins. | W. Wins. | _____     | _____      | _____      | _____        |
| STURGES. | STURGES. | _____     | _____      | _____      | _____        |
| _____    | _____    | _____     | _____      | _____      | _____        |
| 22       | Game.    | Game.     | 26         | 26         | Game.        |

| 30        | 31           | 32         | 33         | 34       | 35                   |       |
|-----------|--------------|------------|------------|----------|----------------------|-------|
| 32 28     | 14-18        | 7-11       | 12-16      | 14-17    | 22 17                |       |
| 15-24     | 22 15        | 26 23      | 26 23      | 21 14    | 14-18                |       |
| 28 19     | 11-18        | 3- 7       | 18-22      | 9-18     | 45 }<br>40 }<br>36 } |       |
| 8-11      | 32 28        | 23 14      | 7 3        | 22 15    |                      | 27 23 |
| B } 27 24 | 32-9-14      | 9-18       | 22-26      | 11-18    |                      | 18-27 |
| A ) 11-15 | 26 23        | 21 17      | 3 7        | 32 28    | 32 23                |       |
|           | A- 7-11      | 11-15      | 26-31      | 10-14    | 15-18                |       |
|           | 28 24        | 28 24      | 7 10       | 26 23    | 23 14                |       |
|           | 3- 7         | 7-11       | 31-26      | 7-10     | 9-18                 |       |
| A         | 31 26        | 17 14      | 10 12      | 30 26    | 24 20                |       |
| 22 17     | 11-15        | 10-17      | 26-28      | 10-15    | 11-15                |       |
| 11-15     | 21 17        | 19 10      | 27 23      | 19 10    | 17 14                |       |
| 27 24     |              | 6-15       | 28-24      | 6-15     | 15-24                |       |
| 15 18     |              | 25 22      | 12 16      | 23 19    | 28 19                |       |
| B. Wins.  | A            | 17-26      | 24-27      | 15-24    | 10-17                |       |
| STURGES.  | 10-15        | 30 14      | 16 7       | 28 19    | 21 14                |       |
|           | 19 10        | 15-18      | 27-18      | A- 3- 7  | 18-23                |       |
|           | 6-15         | 31 26      | 7 10       | 26 23    | 25 22                |       |
| B         | 28 24        | 11-15      | 18-23      | 1- 6     | A- 8-11              |       |
| 27 23     | 8-11         | 14 10      | 20 16      | 31 26    | 14 9                 |       |
| 14-17     | 30 26        | 8-11       | 23-19      | 14-17    | 5-14                 |       |
| 21 14     | 1- 6         | 10 7       | 16 11      | 23 14    | 22 18                |       |
| 9-27      | 23 19        | 33-1- 6    | 19-16      | 17-21    | 14-17                |       |
| B. Wins.  | 7-10         | 26 23      | 11 7       | 19 15    | 19 15                |       |
| STURGES.  | 26 23        | 18-22      | 16-19      | 21-30    | 23-27                |       |
|           | 5- 9         | 23 19      | 7 3        | 27 24    |                      |       |
|           | 31 26        | 6-10       | 19-16      | 30-23    |                      |       |
|           | 18-22        | 27 23      | 3 7        | 24 19    |                      |       |
|           | 26 17        | 22-26      | 16-19      | 23-16    | A                    |       |
|           | 3- 8         | 7 2        | 7 11       | 20 2     | 6-10                 |       |
|           | 25 22        | 26-31      | 19-24      |          | 22 17                |       |
|           | 15-18        | 2 6        | 11 15      |          | 8-11                 |       |
|           | 22 15        | 11-16      | 24-27      | A        | 13 9                 |       |
|           | 11-18        | 20 11      | 15 18      | 8-11     | 11-15                |       |
|           | 19 15        | 31-26      | 27-24      | 26 23    | 9 6                  |       |
|           | W. Wins.     | 23 18      | 18 14      | 1- 6     | 15-24                |       |
|           | C. MATTISON. | 15-22      | 24-19      | 31 26    | 26 19                |       |
|           |              | 6 15       | 13 9       | W. Wins. | 7-11                 |       |
|           |              | 26-23      | 19-24      | J. LEES. | 14 7                 |       |
|           |              | 11 7       | 9 6        |          | 3-10                 |       |
|           |              | 23-16      | 24-19      |          | £0 25                |       |
|           |              | 24 20      | 6 2        |          | 11-15                |       |
|           |              |            |            |          | 17 14                |       |
|           |              |            |            |          | 10-17                |       |
|           |              |            |            |          | 19 10                |       |
|           |              |            |            |          | 17-21                |       |
|           |              |            |            |          | 25 22                |       |
|           |              |            |            |          | Drawn.               |       |
|           |              |            |            |          | G. REAY              |       |
|           |              |            |            |          | Drawn.               |       |
| B. Wins.  | W. Wins.     | W. Wins.   | W. Wins.   | W. Wins. | A. WOOLHOUSE         |       |
| STURGES.  | DRUMMOND     | C. SHIRRA. | C. SHIRRA. | J. LEES. | W. BEATTIE.          |       |
| Game.     | Game.        | 31         | 32         | Game.    | Game.                |       |

| 36            | 37            | 38            | 39       | 40                         | 41       |
|---------------|---------------|---------------|----------|----------------------------|----------|
| 26 23         | 11 7          | 11-16         | 26 22    | 17 14                      | 31 26    |
| 18-22         | 25-30         | 19 15         | 8-11     | 10-17                      | 16-20    |
| 25 18         | 7 3           | 10-19         | 15 8     | 19 10                      | 26 22    |
| 15-22         | 30-25         | 24 15         | 3-12     | 7-14                       | 12-16    |
| 23 18         | 3 7           | 16-20         | 28 24    | 44 }<br>43 } 26 22<br>42 } | 22 15    |
| 38-22-25      | A- 5- 9       | 17 14         | 7-11     |                            | 14-18    |
| 17 14         | 24 19         | 22-25         | A-32 28  | A-30 23<br>11-16           | 23 14    |
| 10-17         | 16-23         | 21 17         | 11-15    |                            | 9-18     |
| 21 14         | 27 18         | 25-29         | 18 11    | 11-16                      | 24 19    |
| 11-16         | 25-21         | 31 26         | 9-25     | 41-24 20                   | 16-23    |
| 30 21         | 17 14         | 12-16         | 30 21    | 16-19                      | 15 10    |
| 16-23         | 1- 5          | 39-27 23      | 16-19    | 23 16                      | 6-15     |
| 24 19         | 18 15         | 16-19         | 24 15    | 12-19                      | 25 22    |
| 8-11          | 9-18          | 23 16         | 6- 9     | 27 24                      | 18-25    |
| 19 15         | 7 10          | 7-11          | 13 6     | 14-17                      | 27 4     |
| 12-16         |               | 16 7          | 1-19     | 21 14                      | 25-30    |
| 15 8          |               | 3-19          | 11 7     | 18-23                      |          |
| 3-12          | A             | 32 27         | 29-25    | 24 15                      |          |
| 28 24         | 16-20         | A- 8-11       | 7 2      | 9-18                       |          |
| 7-11          | 21 19         | 18 15         | 25-22    | 31 27                      |          |
| 21 17         | 25-22         | 11-18         |          | 23-26                      |          |
| 23-26         | 32 28         | 14 10         |          |                            |          |
| 31 22         | 22-26         | 6-15          | A        |                            |          |
| 11-15         | 28 24         | 13 6          | 24 19    | A                          |          |
| 18 11         | 26-22         | 1-10          | 16-23    | 31 15                      |          |
| 9-25          | 7 11          | 26 23         | 14 10    | 11-18                      |          |
| 37-24 19      | 22-25         | 19-26         | 6-15     | 30 26                      |          |
| 16-23         | 11 7          | 30 7          | 13 6     | 8-11                       |          |
| 27 18         | 5- 9          | 15-18         | 1-10     | 24 20                      |          |
| 25-30         | 27 23         | 7 2           | 18 14    | 3- 7                       |          |
| 18 14         | 20-27         | 29-25         | 23-26    | 28 24                      |          |
| 30-26         | 17 14         | 17 14         | 14 7     | 7-10                       |          |
| 11 7          | <i>Drawn.</i> | 25-22         | 11-16    | 26 23                      |          |
| 26-23         | J. WYLLIE     | 2 6           | 30 23    | 18-22                      |          |
| 7 3           |               | 18-23         | 15-19    | 25 18                      |          |
| 12-16         |               |               | 23 18    | 10-15                      |          |
| 3 7           |               | A             | 29-25    | B. Wins.                   |          |
| 16-20         |               | 8-12          | 17 13    | STURGES.                   |          |
| 7 11          |               | 27 23         | 25-30    |                            |          |
| 23-18         |               | 12-16         | 18 14    |                            |          |
| 32 27         |               | 26 22         | 19-24    |                            |          |
| 18- 9         |               | 19-26         | 27 23    |                            |          |
| 11 7          |               | 30 23         | 30-26    |                            |          |
| 9-14          |               | 29-25         | B. Wins. |                            |          |
|               |               | 28 24         | W. REID. |                            |          |
|               |               | <i>Drawn.</i> |          |                            |          |
|               |               | McINDOE.      |          |                            |          |
| <i>Drawn.</i> | <i>Drawn.</i> | <i>Drawn.</i> | B. Wins. | B. Wins.                   | B. Wins. |
| J. MCKERROW.  | J. LITTLE.    | McINDOE.      | W. REID. | STURGES.                   | STURGES. |
| 35            | 36            | 36            | 38       | 35                         | 40       |

| 42       | 43       | 44       | 45       | 46       | 47       |
|----------|----------|----------|----------|----------|----------|
| 24 19    | 27 23    | 24 20    | 26 22    | 21 17    | 24 15    |
| 18-23    | 18-27    | 11-15    | 11-16    | 23-26    | 10-26    |
| 27 18    | 32 23    | 27 24    | 17 14    | 30 23    | 22 15    |
| 14-23    | 11-15    | 8-11     | 16-23    | 15-19    | 9-18     |
| 21 14    | 23 19    | 24 19    | 46-31 26 | 47-23 16 | 31 22    |
| 9-18     | 15-18    | 15-24    | 10-17    | 12-19    | 12-16    |
| A-19 15  | 26 22    | 28 19    | 21 14    | A-24 15  | 27 24    |
| 11-16    | 17-26    | 18-22    | 12-16    | 10-19    | 16-19    |
| 26 19    | 31 15    | 25 18    | B-26 12  | 22 15    | 24 20    |
| 16-23    | 14-17    | 14-23    | 6-10     | 9-18     | 19-23    |
| 31 26    | 21 14    | 21 14    | 13 6     | 31 26    | 20 16    |
| 3- 7     | 9-18     | 9-18     | 10-26    | 7-10     | 23-26    |
| 26 19    | A-15 10  | 19 15    | 30 14    | 27 23    | 32 27    |
| 7-11     | 6-15     | 3- 8     | 1-17     | 18-27    | 26-30    |
| 30 26    | 19 10    | 26 19    | 27 23    | 32 16    | 25 21    |
| 18-23    | 18-23    | 18-22    | A-17-21  | 10-19    | 18-25    |
| 26 22    | 25 22    | 30 26    | -----    | 25 22    |          |
| 11-18    | 23-27    | 11-18    |          | 5- 9     |          |
| 22 15    | 22 18    | 26 17    | A        | -----    |          |
| 23-26    | 27-31    | 18-22    | 8-11     |          |          |
| 28 24    | 24 20    |          | 24 19    | A        |          |
| 26-30    | 31-27    |          | 15-24    | 22 15    |          |
| 25 21    | 30 26    |          | B. Wins. | 9-18     |          |
| 6-10     | -----    |          | STURGES. | 24 20    |          |
| 15 6     |          |          | -----    | 5- 9     |          |
| 1-10     | A        |          |          | 25 21    |          |
| 32 28    | 25 22    |          | B        | 18-22    |          |
| 8-11     | 18-25    |          | 26 10    | 27 24    |          |
| -----    | 30 21    |          | 6-15     | 19-23    |          |
| A        | 3- 7     |          | 13 6     | 24 19    |          |
| 26 22    | 21 17    |          | 1-26     | 23-26    |          |
| 3- 7     | 5- 9     |          | 30 14    | 20 16    |          |
| 22 15    | 24 20    |          | 16-20    | B. Wins. |          |
| 11-18    | 7-11     |          | 25 22    | STURGES. |          |
| 28 24    | 28 24    |          | 8-11     | -----    |          |
| 7-10     | 11-18    |          | 22 17    |          |          |
| 31 27    | 17 14    |          | 11-16    |          |          |
| 5- 9     | 8-11     |          | 17 13    |          |          |
| 24 20    | 14 5     |          | 7-10     |          |          |
| 8-11     | 18-23    |          | 14 7     |          |          |
| 25 21    | B. Wins. |          | 3-10     |          |          |
| 11-15    | STURGES. |          | B. Wins. |          |          |
| 27 24    | -----    |          | STURGES. |          |          |
| 10-14    |          |          | -----    |          |          |
| B. Wins. |          |          |          |          |          |
| STURGES. |          |          |          |          |          |
| -----    |          |          |          |          |          |
| B. Wins. | B. Wins. | B. Wins. | B. Wins. | B. Wins. | B. Wins. |
| STURGES. | STURGES. | STURGES. | STURGES. | STURGES. | STURGES. |
| 40       | 40       | 40       | 35       | 45       | 46       |

| 48               | 49               | 50               | 51              | 52               | <i>Continued</i>                         |
|------------------|------------------|------------------|-----------------|------------------|--|
| 22 17            | 30 26            | 11-15            | 12-16           | 17 14            | 22-26                                    |
| 14-18            | <b>B</b> — 9-14  | 26 22            | 19 12           | 10-17            | 19 16                                    |
| <b>53</b> —26 23 | 24 20            | 15-24            | 15-19           | 21 14            | 26-30                                    |
| 4- 8             | 15-24            | 22 18            | 23 16           | 6-10             | 16 12                                    |
| 23 14            | 23 19            | 6- 9             | 11-27           | 14 9             | 30-26                                    |
| 9-18             | <b>50</b> —10-15 | 13 6             | 31 24           | 5-14             | 4 8                                      |
| <b>52</b> —27 23 | 19 10            | 1- 5             | 8-11            | 13 9             | 26-22                                    |
| 18-27            | 6-15             | 18 9             | 30 26           | 18-23            | 8 11                                     |
| 32 23            | 17 10            | 5-14             | 11-16           | 27 18            | 22-18                                    |
| <b>51</b> — 5- 9 | 7-14             | 6 2              | <b>A</b> —26 23 | 14-23            | 29 25                                    |
| <b>49</b> —29 25 | 13 9             | 7-11             | 16-20           | 9 6              | 20-24                                    |
| 1- 5             | 3- 7             | 29 25            | 24 19           | 15-18            | 25 21                                    |
| 30 26            | 26 22            | 24-28            | 20-24           | 6 2              | 24-28                                    |
| 15-18            | <b>A</b> —15-18  | 25 22            | 23 18           | 10-15            |  |
| 23 14            | 22 15            | 11-15            | 24-27           | 19 10            |  |
| 9-18             | 11-27            | 2 6              | 18 14           | 7-14             | <b>A</b>                                 |
| 31 27            | 31 24            | 23-32            | 27-31           | 24 19            | 29 25                                    |
| 11-16            | 8-11             | 22 18            | 14 9            | <b>C</b> —18-22  | 13-17                                    |
| 19 15            | 24 19            | 15-22            | 5-14            | 28 24            | 6 9                                      |
| 10-19            | 7-10             | 6 15             | 12 8            | 11-16            | 18-22                                    |
| 24 15            | 9 6              |                  | 3-12            | 24 20            | 25 18                                    |
| 16-19            | 11-15            |                  | 19 15           | 8-11             | 17-14                                    |
| 17 14            | 6 2              |                  |                 | 30 25            | <i>B. Wins.</i>                          |
| 7-10             |                  |                  |                 | 22-26            | <b>J. LEES.</b>                          |
| 14 7             |                  |                  |                 | 31 22            |  |
| 3-10             | <b>A</b>         |                  | <b>A</b>        | 23-26            | <b>B</b>                                 |
| 26 22            | 15-19            |                  | 24 20           | 19 15            | 15 10                                    |
| 12-16            | 23 16            |                  | 16-19           | 11-18            | 21-17                                    |
| 22 17            | 12-19            |                  | 20 16           | 20 11            | 2 6                                      |
| 16-20            | 22 17            |                  | 10-15           | 26-30            | 14-18                                    |
| 17 14            | 14-18            |                  | 29 25           | 22 15            | 11 7                                     |
| 10-17            | 29 25            |                  | 5- 9            | 30-21            | 17-13                                    |
| 21 14            | 11-15            |                  | 25 22           | <b>B</b> —11 8   | 7 2                                      |
| 19-23            | 17 14            |                  | 1- 5            | 12-16            | 18-22                                    |
| 14 10            | 19-24            |                  | 28 24           | 8 4              | 2 7                                      |
|                  | <i>Drawn.</i>    |                  | 19-28           | 21-17            | 22-26                                    |
|                  | <b>DRUMMOND.</b> |                  | 26 23           | 32 27            | 7 11                                     |
|                  |                  |                  | 15-19           | 16-20            | 26-31                                    |
|                  | <b>B</b>         |                  | 23 18           | 15 10            | 6 2                                      |
|                  | 1- 5             |                  | 19-23           | 17-13            | 13- 9                                    |
|                  | 29 25            |                  | 18 15           | 2 6              | <i>B. Wins.</i>                          |
|                  | Same as          |                  | 7-10            | 14-18            | <b>WM. REID.</b>                         |
|                  | Var. 48, at      |                  | 15 11           | <b>A</b> — 6 2   |  |
|                  | 13th move.       |                  | 23-26           | 18-22            |  |
|                  | <i>Drawn.</i>    |                  | <i>B. Wins.</i> | 27 23            |  |
|                  |                  |                  | "A. D. P."      | 13- 9            |  |
|                  |                  |                  |                 | 23 19            |  |
|                  |                  |                  |                 | <i>Continue.</i> |  |
| <i>Drawn.</i>    | <i>Drawn.</i>    | <i>W. Wins.</i>  | <i>Drawn.</i>   |                  | <b>C</b>                                 |
| <b>HAY.</b>      | <b>DRUMMOND.</b> | <b>DRUMMOND.</b> | "A. D. P."      |                  | Up to here<br>the play is<br>by Janvier. |
|                  |                  |                  |                 |                  | <i>B. Wins.</i>                          |
|                  |                  |                  |                 |                  | <b>W. REID.</b>                          |
| Game.            | 48               | 49               | 43              |                  | 48                                       |



| 53       | 54           | 55                | 56               | 57       |
|----------|--------------|-------------------|------------------|----------|
| 17 14    | 27 23        | 11-15             | 11-17            | 5- 9     |
| 10-17    | 14-18        | 30 26             | 21 14            | 26 23    |
| 21 14    | 23 14        | 10-14             | 9-25             | A- 7-11  |
| 18-22    | 9-25         | 17 10             | 29 22            | 30 25    |
| 19 10    | 29 22        | 7-14              | 57-10-14         | 9-14     |
| 9-18     | 4- 8         | 19 10             | 19 10            | 23 18    |
| 26 17    | 22 17        | 6-15              | 6-15             | 14-23    |
| 7-21     | 15-18        | 24 19             | 24 19            | 27 18    |
| 29 25    | A-26 23      | 15-24             | 15-24            | 1- 5     |
| 5- 9     | 18-27        | 28 19             | 28 19            | 25 21    |
| 24 19    | 32 23        | 8-11              | 1- 6             | 5- 9     |
| 9-14     | 55-11-16     | 13 9              | 27 23            | 31 27    |
| 31 26    | 24 20        | 11-16             | 8-11             | -----    |
| 3- 7     | 8-11         | 19 15             | 22 18            |          |
| 19 15    | 30 26        | 16-20             | 14-17            | A        |
| 7-10     | 10-14        | 31 27             | 19 15            | 8-11     |
| 15 8     | 17 10        | A- 3- 8           | 4- 8             | 30 25    |
| 4-11     | 7-14         | -----             | 23 19            | B- 4- 8  |
| 26 23    | 26 22        |                   | 5- 9             | 25 21    |
| 10-15    | 14-17        | A                 | 32 28            | 9-14     |
| 28 24    | 21 14        | 12-16             | 11-16            | 23 18    |
| 6- 9     | 6- 9         | 15 11             | 28 24            | 14-23    |
| 13 6     | 13 6         | 16-19             | 16-23            | 27 18    |
| 1-10     | 1-26         | 23 16             | 26 19            | 1- 5     |
|          | 31 22        | 14-18             | 7-10             | 31 27    |
|          | 3- 7         | 9 6               | 24 20            | 5- 9     |
|          | 19 15        | 1-10              | 3- 7             | 21 17    |
|          |              | 11 7              | 31 27            | W. Wins. |
|          | A            | 5- 9              | 7-11             | HAY.     |
|          | 24 20        | 7 2               | 30 26            | -----    |
|          | 18-23        | 10-15             | 17-21            |          |
|          | 17 14        | 2 6               | 19 16            | B        |
|          | 10-17        | 9-13              | 12-19            | 9-14     |
|          | 21 14        | 16 11             | 26 23            | 23 18    |
|          | 6- 9         | 18-22             | 19-26            | 14-23    |
|          | 13 6         | 26 17             | 27 23            | 27 18    |
|          | 1-17         | 13-22             | 10-19            | 1- 5     |
|          | 31 27        | 27 23             | 23 7             | 25 21    |
|          | 17-22        | W. Wins.          | 26-30            | 5- 9     |
|          | 26 17        | Dr. J. CLUTH.     | 7 3              | 21 17    |
|          | 23-26        | Dr. A. S. CHAEFER | 8-12             | 4- 8     |
|          | 30 23        | -----             | 3 7              | 31 27    |
|          | 11-15        |                   | 30-26            | 11-16    |
|          | 19 10        |                   | 18 15            | 18 2     |
|          | 7-21         |                   |                  | W. Wins. |
|          | 23 18        |                   |                  | DRUMMOND |
|          | Drawn.       |                   |                  | -----    |
|          | J. LEES.     |                   |                  |          |
|          | Drawn.       |                   |                  |          |
| B. Wins. | R. D. YATES. | Drawn.            | Drawn.           | W. Wins. |
| PAYNE.   | J. WYLLIE.   | Dr. A. SCHAEFER   | J. STRACHAN, Jr. | HAY.     |



| 6             | 7           | 8           | 9                                  | 10                 | 11       |
|---------------|-------------|-------------|------------------------------------|--------------------|----------|
| 16-19         | 6-9         | 29 25       | 16-20                              | 32 27              | 26 23    |
| 24 20         | 27 23       | 15-18       | 31 27                              | 11-15              | 8-11     |
| 6-10          | A- 9-14     | 23 14       | 5-9                                | 27 24              | 23 18    |
| 29 25         | 18 9        | 11-15       | 27 18                              | 15-18              | 6-9      |
| 10-17         | 5-14        | 24 19       | 20-24                              | 22 15              | 27 24    |
| 25 21         | 30 25       | 15-24       | 25 22                              | 13-29              | 1-6      |
| 1-6           | 1-6         | 28 19       | 2-7                                | 24 20              | 32 23    |
| 21 14         | 24 19       | 4-8         | 18 15                              | 10-17              | 11-15    |
| A- 6-9        | 15-24       | 11-27 23    | 1-6                                | 21 14              | 18 11    |
| 27 24         | 28 19       | 8-11        | 21 17                              | 7-10               | 9-18     |
| 3-8           | 11-15       | 10-23 18    | 7-10                               |                    | 22 15    |
| 32 27         | 32 28       | 6-9         | 15 11                              |                    | 13-29    |
| 8-12          | 15-24       | 19 15       | 24-28                              |                    | 11 8     |
| 30 25         | 28 19       | 10-19       | 11 7                               |                    | 29-25    |
| 12-16         | 7-11        | 14 10       | 10-15                              |                    | 31 26    |
| 25 21         | 22 18       | 7-23        | 26 23                              |                    | 5-9      |
| 2-6           | 13-22       | 17 14       | 3-10                               |                    |          |
| 22 17         | 18 9        | 9-18        | 23 16                              |                    |          |
| 15-22         | 6-13        | 22 8        | 15-18                              |                    |          |
| 24 8          | 25 18       | 12-16       | 22 15                              |                    |          |
| 4-11          | 3-8         | 8 4         | 10-19                              |                    |          |
| 26 23         | 18 14       | 9- 2- 7     | 16 11                              |                    |          |
| 9-18          | 10-17       | 31 27       | 13-22                              |                    |          |
| 23 14         | 21 14       | 7-10        | 11 7                               |                    |          |
| 6-10          | 11-16       | 27 18       | 9-13                               |                    |          |
| 27 23         | 14 9        | 5-9         | 7 2                                |                    |          |
|               | 2-7         | 32 27       | 6-9                                |                    |          |
|               | 9 6         | 10-14       | 2 6                                |                    |          |
| A             | 7-10        | 18 15       | 19-23                              |                    |          |
| 6-10          |             | 16-20       | 4 8                                |                    |          |
| 27 23         |             | 26 23       | 22-26                              |                    |          |
| 10-17         | A           | 19-26       | 8 11                               |                    |          |
| 23 16         | 4-8         | 30 23       | 26-31                              |                    |          |
| 2-6           | 23 19       | 1-5         | 11 16                              |                    |          |
| 32 27         | Same as     | 15 10       | 31-27                              |                    |          |
| 17-21         | "Old 14th"  | 20-24       | 16 20                              |                    |          |
| 27 23         | Var. 73, at | 27 20       | 9-14                               |                    |          |
| 6-9           | 5th move.   | 14-17       | 6 9                                |                    |          |
| 28 24         | Drawn.      | 21 14       | 14-17                              |                    |          |
| 4-8           |             | 9-27        | 9 14                               |                    |          |
| 16 12         |             |             | 17-22                              |                    |          |
| 9-14          |             |             | 14 18                              |                    |          |
| 18 9          |             |             | 22-26                              |                    |          |
| 5-14          |             |             | 18 15                              |                    |          |
| W. Wins.      |             |             | 26-31                              |                    |          |
| STURGES.      |             |             | 15 19                              |                    |          |
|               |             |             | 31-26                              |                    |          |
|               |             |             | 19 24                              |                    |          |
|               |             |             | 26-31                              |                    |          |
| Drawn.        | Drawn.      | Drawn.      | Drawn.                             | B. Wins.           | B. Wins. |
| J. D. JANVIER | PAYNE.      | C. ANDREWS. | J. A. KEAR, SR.<br>J. L. RICHMOND. | SWAN &<br>ADAMSON. | PAYNE.   |
| 5             | 5           | Game.       | 8                                  | 8                  | 8        |

| GAME.     | 1         | 2       | 3          | 4          | 5                           |
|-----------|-----------|---------|------------|------------|-----------------------------|
| 11-15     | 22 18     | 22 18   | 9-13       | 2 6        | 2 9                         |
| 23 19     | 15-22     | A- 1- 6 | 2 7        | 10-15      | 5-14                        |
| 9-14      | 17 14     | 17 14   | 10-15      | 6 13       | 32 16                       |
| 22 17     | 10-17     | 10-17   | 28 24      | 8-11       | 1- 6                        |
| 7-11      | 21 14     | 21 14   | 3-10       | 16 7       | 29 25                       |
| 25 22     | 22-26     | 11-16   | 12 3       | 3-10       | 14-18                       |
| 11-16     | A-29 25   | 28 24   | 1- 6       | 28 24      | 22 15                       |
| 26 23     | 26-30     | 4- 8    | A- 3 7     | 4- 8       | 10-19                       |
| 12-16-20  | 25 21     | 18 15   | 6- 9       | A-22 18    | 17 14                       |
| 9-30 26   | 30-26     | 9-18    | 7 14       | 15-22      | 19-23                       |
| 7- 2- 7   | 28 24     | 2 9     | 9-25       | 17 14      | 21 17                       |
| 6-23 18   | 4- 8      | 5-14    | 29 22      | 10-17      | 23-26                       |
| 14-30     | 24 20     | 24 20   | 5- 9       | 21 14      | 25 21                       |
| 19 16     | 26-22     | 8-11    | 24 20      | 1- 6       | 26-31                       |
| 12-19     | -----     | 15 8    | 15-19      | 24 19      | 17 13                       |
| 31 26     |           | 16-19   | 20 16      | 8-11       | 8-11                        |
| 30-23     | A         | 8 4     | 19-23      | 13 17      | 16 7                        |
| 27 2      | 13 17     | 18-22   | 16 11      | 22-26      | 3-17                        |
| 20-27     | 26-30     | 4 8     | 23-26      | 17 22      | 21 14                       |
| 5-32 16   | 17 22     | 19-23   | 11 7       | 26-30      | 31-27                       |
| 6- 9      | 3- 7      | 8 11    | 26-30      | 22 18      | 14 9                        |
| 4-16 12   | 28 24     | 23-26   | 7 2        | 6- 9       | 6-10                        |
| 3- 8-11   | 30-25     | 11 15   | -----      | 19 15      | 9 6                         |
| 2- 2 6    | 22 17     | 26-30   |            | 11-16      | 10-15                       |
| 11-15     | 6- 9      | 15 10   | A          | 15 10      | 6 2                         |
| 6 13      | B. Wins.  | 14-17   | 24 20      | 16-20      | 15-19                       |
| 1- 6      | DRUMMOND. | 20 16   | 15-19      | 10 6       | 2 7                         |
| 1-28 24   | -----     | -----   | 20 16      | 20-24      | 4- 8                        |
| 15-18     |           |         | 19-23      | 6 2        | 13 9                        |
| 22 15     |           | A       | 16 11      | 9 13       | 19-23                       |
| 10-28     |           | 10-15   | 23-26      | -----      | 9 6                         |
| 17 14     |           | 17 13   | B-17 14    |            | 23-26                       |
| 4- 8      |           | 15-22   | Drawn.     | A          | 6 2                         |
| 29 25     |           | 13 6    | J. WYLLIE. | 24 19      | 26-31                       |
| 8-11      |           | 1-10    | -----      | 15-24      | 2 6                         |
| 25 22     |           | 2 7     |            | 22 18      | 8-12                        |
| 28-32     |           | Drawn.  | B          | 24-27      | 7 11                        |
| 22 17     |           | BARKER. | 11 7       | 17 14      | 31-26                       |
| 6-10      |           | -----   | 26-30      | 10-17      | 6 10                        |
| 14 7      |           |         | 7 2        | 13 22      | 26-22                       |
|           |           |         | 6- 9       | Drawn.     | 10 14                       |
|           |           |         | 2 7        | ANDERSON.  | 22-26                       |
|           |           |         | 30-26      | -----      | 14 10                       |
|           |           |         | 7 14       |            | 26-31                       |
|           |           |         | 9-25       |            | 10 15                       |
|           |           |         | B. Wins.   |            |                             |
|           |           |         | ANDERSON.  |            |                             |
|           |           |         | -----      |            |                             |
| Drawn.    | B. Wins.  | Drawn.  | Drawn.     | Drawn.     | Drawn.                      |
| SINCLAIR. | DRUMMOND. | BARKER. | ANDERSON.  | W. TAYLOR. | C. F. BARKER<br>R. MARTINS. |
| Game.     | Game.     | Game.   | Game.      | Game.      | Game.                       |

| 6        | 7         | 8         | 9        | 10       | 11       |
|----------|-----------|-----------|----------|----------|----------|
| 29 25    | 5- 9      | 23 18     | 31 26    | 29 25    | 17 13    |
| 8-11     | 17 13     | 14-30     | 8-11     | 5- 9     | 4- 8     |
| 19 16    | 2- 7      | 19 16     | 19 16    | B-17 13  | A-26 23  |
| 12-19    | 8-21 17   | 12-19     | 12-19    | 15-18    | 15-18    |
| 23 16    | 14-21     | 31 26     | 23 7     | 22 15    | 22 15    |
| 4- 8     | 29 25     | 30-23     | 2-11     | 10-26    | 10-26    |
| 16 12    | 21-30     | 27 2      | 11-26 23 | 30 23    | 30 23    |
| 5- 9     | 19 16     | 20-27     | 4- 8     | 11-15    | 11-15    |
| 24 19    | 12-19     | 32 16     | 10-23 19 | A-23 19  | 23 19    |
| 15-24    | 23 16     | 10-15     | 8-12     | 15-18    | 8-11     |
| 23 19    | 30-23     | 16 12     | 30 26    | 19 16    | 19 10    |
| 11-15    | 27 2      | 8-11      | 5- 9     | 18-23    | 6-15     |
| A-32 28  | 20-27     | 28 24     | A-17 13  | 27 18    | 29 25    |
| 15-24    | 32 23     | 11-16     | 14-18    | 14-23    | 14-18    |
| 28 19    | 3- 7      | 24 20     | 26 23    | 24 19    |          |
| 9-13     | 2 11      | 16-19     | 18-25    | 23-26    |          |
| 26 23    | 8-15      | 20 16     | 29 22    |          | A        |
| 6- 9     | 16 11     | 19-23     | 9-14     | A        | 22 17    |
| 19 16    | 9-14      | 16 11     | 23 18    | 25 22    | 11-16    |
| 8-11     | 31 26     | 23-26     | 14-23    | 6-10     | x 26 23  |
| 23 19    | 14-17     | 22 17     | 27 18    | 13 6     | 15-19    |
| 11-15    | 11 7      | 1- 5      | 20-27    | 15-18    | 24 15    |
| 27 24    | 17-21     | 12 8      | 32 23    | 22 15    | 10-26    |
| 20-27    | 7 3       | 3-12      | 15-24    | 10-26    | 30 23    |
| 31 24    | 21-25     | 2 7       | 23 19    | 6 2      | 8-12     |
| 1- 6     | 3 7       | 15-18     | 3- 8     | 26-31    | 17 10    |
| 24 20    | 10-14     | 17 14     |          | B. Wins. | 6-15     |
| 15-24    | 7 11      | 18-23     |          | DRUMMOND | 21 17    |
| 16 11    | 14-18     | 14 10     | A        |          | 15-19    |
| 7-16     | 23 14     | 6-15      | 26 23    | B        | 23 18    |
| 20 11    | 6- 9      | 13 6      | 9-13     | 23 18    | 19-23    |
| 14-18    | 14 5      | 12-16     | 23 18    | 14-23    | B-17 14  |
| 22 15    | 25-30     | 7 10      | 14-23    | 27 18    | 23-26    |
| 13-29    | 11 18     | 15-19     | 27 18    | 20-27    | 18 15    |
|          | 30-14     |           | 20-27    | 32 23    | 26-31    |
|          | 28 24     |           | 32 23    | 8-12     | B. Wins. |
| A        | 4- 8      |           | 15-24    | 28 24    | DRUMMOND |
| 19 16    | 24 19     |           | 28 19    | 12-16    |          |
| 9-13     | 8-11      |           | 6- 9     | 24 20    |          |
| 27 23    | 13 9      |           | B. Wins. | 9-13     | B        |
| 15-18    | 11-15     |           | DRUMMOND | 30 26    | 18 15    |
| B. Wins. | 19 10     |           |          | 1- 5     | 23-26    |
| DRUMMOND | 14- 7     |           |          | 17 14    | 15 10    |
|          | 9 6       |           |          | 10-17    | 26-31    |
|          | 1-10      |           |          | 21 14    | 27 23    |
|          | 5 1       |           |          | 16-19    | 16-19    |
|          | 10-15     |           |          | B. Wins. | B. Wins. |
|          | 1 6       |           |          | DRUMMOND | DRUMMOND |
|          |           |           |          |          |          |
| B. Wins. | Drawn.    | B. Wins.  | Drawn.   | B. Wins. | B. Wins. |
| DRUMMOND | E. CLARK. | H. SCOTT. | DRUMMOND | DRUMMOND | DRUMMOND |
| Game.    | Game.     | 7         | Game.    | 9        | 9        |

| 12                             | 13                       | 14                        | 15                        | 16                        | 17                        |
|--------------------------------|--------------------------|---------------------------|---------------------------|---------------------------|---------------------------|
| 5-9                            | 9-14                     | 9-14                      | 24 20                     | 32 27                     | 10-15                     |
| 17 13                          | 18 9                     | 18 9                      | 15-24                     | 8-11                      | 22 17                     |
| 3-7                            | 5-14                     | 5-14                      | 20 11                     | 27 24                     | 7-10                      |
| 15-29 25                       | 28 24                    | 24 19                     | 8-15                      | 14-17                     | 30 26                     |
| 1-5                            | 25-29                    | 4-8                       | 28 19                     | 21 14                     | 4-8                       |
| 22 17                          | 19 15                    | 16 12                     | 15-24                     | 10-17                     | 20 16                     |
| 8-11                           | 11-18                    | 11-15                     | 27 20                     | 24 19                     | 12-19                     |
| 31 26                          | 24 19                    | 12 3                      | 17-1-5                    | 9-14                      | 23 16                     |
| 16-20                          | 29-25                    | 15-31                     | 22 18                     | 18 9                      | 8-11                      |
| 19 16                          | 19 15                    | 3 8                       | 4-8                       | 5-14                      | 16 7                      |
| 12-19                          | 10-19                    | 22-25                     | 16-31 26                  | 31 26                     | 2-11                      |
| 23 16                          | 17 1                     | 32 27                     | 8-11                      | 7-10                      | 26 23                     |
| 14-18                          | 25-22                    | 31-24                     | 29 25                     | 19 16                     | A-11-16                   |
| 26 23                          | 1 6                      | 28 19                     | 10-15                     | 12-19                     | 32 27                     |
| 18-22                          | 2-9                      | 14-18                     | 25 22                     | 23 7                      | 15-18                     |
| 25 18                          | 13 6                     | 8 3                       | A-15-19                   | 2-11                      | 27 24                     |
| 15-22                          | 19-24                    | A-25-29                   | 23 16                     | A-26 22                   | 18-27                     |
| 23 18                          | 6 2                      | 17 14                     | 12-19                     | 17-26                     | 24 20                     |
| 14-22-25                       | 24-31                    | 10-17                     | 26 23                     | 30 23                     | 16-19                     |
| 24 19                          | 2 11                     | 3 1                       | 19-26                     | 10-15                     | 31 15                     |
| 13-25-29                       | 18-23                    | 17-22                     | 30 23                     | 29 25                     |                           |
| 17 14                          | 11 15                    | 21 17                     | 14-17                     | 14-17                     |                           |
| 10-17                          | 22-25                    | 18-23                     | 21 14                     | 25 21                     | A                         |
| 21 14                          | 16 11                    | 17 14                     | 11-15                     | 17-22                     | 15-18                     |
| 6-10                           | A-25-22                  | 22-26                     | 18 11                     |                           | 29 25                     |
| 13 6                           | 11 7                     | 1 5                       | 7-16                      |                           | 18-27                     |
| 2-9                            | 23-27                    | 26-31                     | 20 11                     | A                         | 32 23                     |
| 16 12                          | 32 23                    | 14 10                     | 9-25                      | 26 23                     | B-11-16                   |
| 10-17                          | 31-27                    | 31-26                     |                           | 10-15                     | 25 22                     |
| 12 8                           | 23 18                    |                           |                           | 29 25                     | 16-20                     |
| 17-21                          | 27-23                    |                           | A                         | 17-21                     | 31 27                     |
| 8 3                            | 30 25                    | A                         | 14-17                     | 25 22                     | W. Wins.                  |
| 29-25                          | 22-29                    | 18-23                     | 21 14                     | 14-17                     | DRUMMOND                  |
| 3 10                           | 15 10                    | 17 14                     | 6-10                      | 30 26                     |                           |
| 25-22                          | 23-14                    | 10-17                     | 13 6                      | 21-25                     |                           |
| 18 14                          | 10 17                    | 21 14                     | 10-17                     | 23 18                     | B                         |
| 9-18                           | 29-25                    | 7-11                      | 22 13                     | 25-30                     | 11-15                     |
| 27 24                          |                          | 30 21                     | 15-31                     | B. Wins.                  | 25 22                     |
| 20-27                          |                          | 23-26                     | 23 19                     | DRUMMOND                  | 15-18                     |
| 32 14                          | A                        | 21 17                     | 2-9                       |                           | 22 15                     |
| 22-17                          | 31-27                    | 26-30                     | 13 6                      |                           | 10-26                     |
| 14 9                           | 21 17                    | 19 16                     | 5-9                       |                           | 31 22                     |
| 5-14                           | 25-22                    | 30-25                     | 6 1                       |                           | W. Wins.                  |
| 10 7                           | 15 19                    | 16 7                      | 7-10                      |                           | DRUMMOND                  |
| 14-18                          | W. Wins.                 | 2-11                      | 1 5                       |                           |                           |
| 7 16                           | J. BIRKENSHAW.           | 3 7                       | W. Wins.                  |                           |                           |
| 18-23                          |                          | W. Wins.                  | PRICE.                    |                           |                           |
| 19 15                          |                          | J. WILKIN.                |                           |                           |                           |
| <i>Drawn.</i><br>J. ROBERTSON. | <i>Drawn.</i><br>BARKER. | <i>Drawn.</i><br>J. LEES. | <i>Drawn.</i><br>DRUMMOND | <i>Drawn.</i><br>DRUMMOND | <i>Drawn.</i><br>DRUMMOND |
| Game.                          | 12                       | 12                        | 12                        | 15                        | 15                        |

| GAME.         | 1             | 2             | 3                            | 4             | 5         |
|---------------|---------------|---------------|------------------------------|---------------|-----------|
| 11-15         | 26 22         | 24 19         | 15-19                        | 15-18         | 6- 9      |
| 22 17         | 16-20         | 15-24         | 24 15                        | 24 19         | 28 24     |
| 8-11          | 30 26         | 28 19         | 11-18                        | 5-11-16       | 9-13      |
| 17 14         | 2- 6          | 9-18          | 28 24                        | 28 24         | 24 20     |
| 9-18          | 22 17         | 23 14         | 8-11                         | 16-20         | 13-17     |
| 23 14         | A- 6- 9       | 11-16         | 32 28                        | 31 26         | 31 26     |
| 10-17         | 26 23         | 27 23         | 6-10                         | 6-10          | 2- 6      |
| 21 14         | 9-18          | 2- 6          | 31 26                        | 25 21         | 27 24     |
| 13- 4- 8      | 23 14         | 25 22         | 10-17                        | 10-17         | 18-27     |
| 26 23         | 15-18         | 6-10          | 23 14                        | 21 14         | 32 23     |
| 10 } 6-10     | 25 21         | 31 26         | 12-16                        | 8-11          | A- 7-10   |
| 6 } 18-22     | 10-17         | 24 20         | B } 19 15                    | 14 7          | 3-10      |
| 25 21         | 14 10         | 22 13         | A } 17-21                    | 23 18         | 17-21     |
| 10-17         | 7-14          | 7-10          | 27 23                        | 18-22         | 26 22     |
| 21 14         | 17 10         | 26 22         | 2- 6                         | 26 17         | 17-21     |
| 1- 6          |               | 8-11          | 28 24                        | 11-18         | 26 22     |
| 29 25         |               | 22 18         | 6- 9                         | 30 25         | 5- 9      |
| 4 } 6- 9      | A             | 10-14         | 23 18                        | 2- 6          | 18 15     |
| 3 } 6-10      | 6-10          | 18 9          | 7-10                         |               | 11-18     |
| 2-31 26       | 25 21         | 5-14          | 14 7                         |               | 22 15     |
| 9-18          | 15-18         | 13 9          | 3-10                         | A             | 9-14      |
| 23 14         | 17 13         | 14-18         | 26 23                        | 30 25         | 25 22     |
| 12-16         | 10-17         |               | 10-15                        | 5- 9          | 14-18     |
| 1-24 20       | 21 14         |               | 25 22                        | 14 5          | 22 17     |
| 2- 6          | 18-22         |               | 9-14                         | 11-16         | 18-23     |
| 25 21         | 26 17         |               | 18 9                         | B. Wins.      | 20 16     |
| 6- 9          | 11-15         |               | 5-14                         | J. LEES.      | 23-27     |
| 26 23         | 13 9          |               | 24 19                        |               | 24 20     |
| 9-18          | 7-10          |               | 15-24                        |               | 27-32     |
| 23 14         | 14 7          |               | 22 17                        | B             | 16 11     |
| 16-19         | 5-21          |               | 24-27                        | 32 23         | 32-27     |
| 30 26         | 7 2           |               | 17 10                        | 5- 9          | 11 4      |
| 15-18         | 8-11          |               | 27-31                        | 14 5          | 27-23     |
| 14 10         | 2 6           |               | 10 7                         | 11-16         | 17 14     |
| 7-14          | 3- 7          |               | 11-15                        | B. Wins.      | 10-17     |
| 27 23         | 6 2           |               | 20 11                        | J. LEES.      | 4 8       |
| 18-27         | 21-25         |               | 31-27                        |               | 23-16     |
| 32 7          | 27 23         |               |                              |               | 20 11     |
|               | <i>Drawn.</i> |               |                              |               | 6- 9      |
|               | J. D. JANVIER |               |                              |               | 11 7      |
|               |               |               |                              |               | 9-14      |
|               |               |               |                              |               | 8 11      |
|               |               |               |                              |               | A         |
|               |               |               |                              |               | 6- 9      |
|               |               |               |                              |               | 23 18     |
|               |               |               |                              |               | 9-13      |
|               |               |               |                              |               | 25 22     |
|               |               |               |                              |               | W. Wins.  |
|               |               |               |                              |               | C. BROWN. |
| <i>Drawn.</i> | <i>Drawn.</i> | <i>Drawn.</i> | <i>Drawn.</i>                | <i>Drawn.</i> | W. Wins.  |
| DRUMMOND      | DRUMMOND      | J. LEES.      | J. H. BAILLY.<br>W. BEATTIE. | J. LEES.      | C. BROWN. |
| Game.         | Game.         | Game.         | Game.                        | Game.         | 4         |

| 6        | 7               | 8             | 9          | 10         | 11              |
|----------|-----------------|---------------|------------|------------|-----------------|
| 15-19    | 2-6             | 24 20         | 21 17      | 15-18      | 6-10            |
| 24 15    | 22 15           | 11-15         | 15-19      | 12-24 20   | 32 28           |
| 11-18    | 9-18            | 25 21         | 23 16      | 11-15      | 10-17           |
| 28 24    | 23 14           | 6-9           | 12-19      | 23 24      | 19 10           |
| 8-11     | 16-23           | 9-29 25       | 30 26      | 6-9        | 7-14            |
| 8-24 19  | 27 18           | 9-13          | 19-23      | 30 26      | 25 22           |
| 11-16    | A-6-10          | 30 23         | 26 19      | 2-6        | 18-25           |
| 31 26    | 15 6            | 1-6           | 18-22      | 23 19      | 29 6            |
| 6-9      | 1-17            | A-32 28       | 19 15      | 11-8-11    | 1-10            |
| 26 22    | 25 21           | 6-10          | 9-18       | 19 10      | 20 16           |
| 7-1-6    | 17-22           | 23 19         | 15 11      | 6-15       | 12-19           |
| 22 15    | 18 15           | 15-24         | 7-16       | 26 22      | 24 6            |
| 9-18     | 3-8             | 23 19         | 20 11      | 3-8        |                 |
| 23 14    | 21 17           | 10-17         | 5-9        | 24 19      |                 |
| 16-23    | 12-16           | 21 14         | 32 23      | 15-24      |                 |
| 27 18    | 17 14           | 13-17         | 9-13       | 22 15      |                 |
| 7-10     | 7-11            | 26 22         | 28 24      | 9-18       |                 |
| 14 7     | 15 10           |               | 1-6        | 32 28      |                 |
| 3-19     | 16-19           |               | 24 19      | 1-6        |                 |
| A-18 15  | 10 7            | A             | 6-10       | 28 19      |                 |
| 6-10     | 8-12            | 23 19         | 27 24      | 7-10       |                 |
| 15 6     | 7 3             | 15-24         | 18-23      | 31 26      |                 |
| 2-9      | 11-16           | 32 23         | 24 20      | 5-9        |                 |
| 25 22    | 3 7             | 5-9           | 23-26      | 27 23      |                 |
| 9-14     | 22-26           | 28 19         | 19 16      | 18-27      |                 |
| 29 25    |                 | 6-10          | 10-15      | 26 23      |                 |
| 5-9      |                 | 14 5          | 17 14      | 11-18      |                 |
| 25 21    | A               | 18-23         | 26-30      | 23 7       |                 |
| 19-24    | 7-10            | 27 18         |            | 27-31      |                 |
| 22 17    | 14 7            | 10-15         |            | 7 3        |                 |
| 14-18    | 3-19            | 19 10         |            | 31-26      |                 |
| 17 14    | 18 14           | 7-30          |            | 19 16      |                 |
| 9-13     | 19-23           | 5 1           |            | 12-19      |                 |
|          | 25 22           | 13-17         |            | 3 12       |                 |
| A        | 12-16           | 21 14         |            | 19-23      |                 |
| 25 22    | 22 18           | 30-21         |            | 12 16      |                 |
| 6-10     | 16-20           | 14 9          |            | 23-27      |                 |
| 18 15    | 18 15           | 21-17         |            | 16 19      |                 |
| 19-23    | 20-24           | 1 5           |            | 27-31      |                 |
| 15 6     | 14 10           | 17-14         |            | 19 15      |                 |
| 2-9      | 24-27           | B. Wins.      |            | 9-13       |                 |
| 22 17    | 10 7            | A. S. MACKAY. |            | 25 21      |                 |
| 12-16    | 27-31           | W. TAYLOR.    |            | 26-22      |                 |
| 17 13    | 15 11           |               |            | 21 17      |                 |
| 9-14     | W. Wins.        |               |            | 31-26      |                 |
| 13 9     | J. ROBERTSON.   |               |            | 20 16      |                 |
| Drawn.   |                 |               |            | 26-23      |                 |
| J. LEES. |                 |               |            | 29 25      |                 |
| Drawn.   | Drawn.          | Drawn.        | Drawn.     | Drawn.     | W. Wins.        |
| SWAN &   | J. A. KEAR, Sr. | J. ROBERTSON. | W. TAYLOR. | E. NORCHOP | J. L. RICHMOND. |
| ADAMSON. |                 |               |            |            | W. BEATTIE.     |
| Game.    | 6               | 6             | 8          | Game.      | 10              |



| 12       | 13          | 14         | 15          | 16       | 17          |
|----------|-------------|------------|-------------|----------|-------------|
| 24 19    | 12-16       | 23 23      | 8-12        | 16-19    | 11-15       |
| A-11-16  | 25 22       | 9-18       | 24 20       | 24 20    | 16 11       |
| 23 24    | 4- 8        | 23 14      | 16-19       | 6- 9     | 7-16        |
| 16-20    | 29 25       | 1- 6       | 25 21       | 14 10    | 20 11       |
| 25 21    | 13) 6- 9    | 30 26      | A- 6-10     | 7-14     | 19-24       |
| 6- 9     | 15) 6- 9    | 16-19      | 27 24       | 27 23    | 28 19       |
| 29 25    | 14-24 19    | 24 20      | 10-17       | 2- 7     | 15-24       |
| 1- 6     | 16-23       | 6- 9       | 21 14       | 23 16    | 11 7        |
| 31 26    | 27 18       | 14 10      | 3- 8        | 8-12     | 10-15       |
| 8-11     | 8-12        | 7-14       | 22 17       | 32 27    | 7 2         |
| 26 22    | 28 24       | 27 23      | 1- 6        | 12-19    | 14-18       |
| 11-16    | 12-16       | 3- 7       | 17 13       | 27 23    | 23 14       |
| 22 15    | 24 20       | 23 16      | 6- 9        | 1- 6     | 9-18        |
| 9-18     | 16-19       | 8-12       | 13 6        | 23 16    | 2 6         |
| 23 14    | 32 23       | 32 27      | 2-13        | 15-19    | 3- 7        |
| 16-23    | 1- 6        | 12-19      | 32 27       | 31 27    | 6 2         |
| 27 18    | 14 10       | 27 23      | 18-22       | 6-10     | 24-27       |
| 20-27    | 7-23        | 11-16      | 26 17       | 27 23    | 2 11        |
| 32 23    | 28 24       | 20 11      | 19-23       | 17-10-15 | 27-31       |
| 7-10     | 19-23       | 7-16       | 27 18       | 16 12    | 26 23       |
|          | 26 1        | 31 27      | 15-22       | 9-13     |             |
|          | 9-13        | 9-13       | 17 14       | 23 16    |             |
| A        | 25 21       | 27 24      | 11-15       | 15-19    |             |
| 6- 9     | 28-32       | 2- 7       | 24 19       | 25 21    |             |
| 28 24    | 30 26       | 24 20      | 15-24       | 11-15    |             |
| 1- 6     | 32-28       | 7-11       | 23 19       | 21 17    |             |
| 24 20    | 22 17       | 25 21      | 8-11        | 14-21    |             |
| 9-13     | 13-22       | 5- 9       | 31 27       | 16 11    |             |
| 25 21    | 26 17       |            |             | 7-16     |             |
| 13-17    | 23-24       |            |             | 20 11    |             |
| 30 25    | 17 13       |            | A           | 5- 9     |             |
| 6- 9     | 24-19       |            | 6- 9        | 11 8     |             |
| 31 26    | 1 6         |            | 22 18       | 9-14     |             |
| 9-13     | 2- 9        |            | 15-22       | 8 4      |             |
| 25 22    | 13 6        |            | 26 17       | 21-25    |             |
| 18-25    | 19-15       |            | 9-18        | 30 21    |             |
| 29 22    | 6 2         |            | 27 23       | 14-18    |             |
| 2- 6     | 5- 9        |            | W. Wins.    | 4 8      |             |
| 23 18    | 2 6         |            | W. BRATFIE. | 18-25    |             |
| W. Wins. | 9-13        |            | R. MARTINS. | 26 22    |             |
| SWAN &   | 31 27       |            |             | 3- 7     |             |
| ADAMSON. | 3- 8        |            |             | 8 3      |             |
|          | 27 24       |            |             | 25-30    |             |
|          | 8-12        |            |             | 3 10     |             |
|          | 6 9         |            |             | 30-25    |             |
|          | 15-18       |            |             |          |             |
|          | 9 5         |            |             |          |             |
| Drawn.   | Drawn.      |            | W. Wins.    |          | W. Wins.    |
| SWAN &   | R. STEWART. | B. Wins.   | W. BEATTIE. | Drawn.   | F. DUNNE.   |
| ADAMSON. | W. BEATTIE  | A. HUNTER. | R. MARTINS  | J. LEES. | W. BEATTIE. |
| 10       | Game.       | 13         | 13          | 13       | 16          |

| GAME.      | 1             | 2           | 3        | 4         | 5        |
|------------|---------------|-------------|----------|-----------|----------|
| 11-15      | 27 23         | 28 24       | 23-26    | 14 9      | 9 5      |
| 23 19      | B- 2- 6       | 6-10        | 30 23    | 7-10      | 11-15    |
| 9-13       | 23 16         | 24 19       | 12-16    | 6 } 21 17 | 21 17    |
| 40 } 26 23 | 12-19         | 23-27       | 7-23 18  | 5 } 21 17 | 1- 6     |
| 39 } 26 23 | 26 22         | A-18 15     | 4- 8     | A }       | 17 14    |
| 26 } 6- 9  | A-19-23       |             | 27 23    | 1- 5      | 10-26    |
| 13 } 6- 9  | 2-18 15       |             | 16-20    | 9 6       | 19 1     |
| 22 18      | 11-18         | A           | 32 27    | 5- 9      | 26-31    |
| 15-22      | 22 15         | 19 16       | 8-12     | 6 2       | 23 18    |
| 25 18      | 6-10          | 27-31       | 24 19    | 11-15     | 31-26    |
| 8-11       | 15 6          | 16 12       | 11-16    | 2 7       |          |
| 29 25      | 1-10          | 31-27       | 25 22    | 9-14      |          |
| 12- 9-14   | 20 16         | 21 17       | 2- 7     | 7 11      |          |
| 18 9       | 23-26         | 27-23       | A-23 24  | 14-21     |          |
| 5-14       | 16 12         | 18 14       | 7-11     | 11 18     |          |
| 10-23 18   | 26-31         | 11-15       | 18 14    | 21-25     |          |
| 14-23      | 12 8          | B. Wins.    | 3- 7     | 18 15     |          |
| 27 18      | 31-27         | J.FERGUSON. | 4-22 18  | 10-14     |          |
| 8-10-15    | 8 3           |             | 13-17    | 22 18     |          |
| 19 10      |               |             | 14 10    | 14-17     |          |
| 7-23       |               |             | 7-14     | 18 14     |          |
| 31 27      | A             |             | 18 9     | 25-30     |          |
| 3-12-16    | 7-10          |             | 17-22    | 14 10     |          |
| 27 18      | 18 15         |             | 19 15    | 30-26     |          |
| 4- 8       | 11-18         |             | 11-18    | 10 7      |          |
| 24 20      | 22 15         |             | 23 14    | 17-22     |          |
| 16-19      | 6- 9          |             | 22-25    | 7 2       |          |
| 30 26      | 15 6          |             | 14 10    | 13-17     |          |
| 3- 7       | 1-10          |             | 1- 5     |           |          |
| 32 27      | 20 16         |             | 9 6      |           |          |
| 8-12       | 9-14          |             | 5- 9     | A         |          |
| 1-27 24    | 16 11         |             | 6 2      | 9 6       |          |
| 19-23      | Drawn.        |             | 9-14     | 10-14     |          |
| 26 19      | STURGES.      |             | 2 6      | 6 2       |          |
| 11-16      |               |             | 14-18    | 13-17     |          |
| 20 11      | B             |             | 6 9      | 22 13     |          |
| 7-23       | 11-16         |             | 18-22    | 14-18     |          |
|            | 20 11         |             | 9 14     | 23 14     |          |
|            | 7-16          |             | 25-30    | 16-32     |          |
|            | 18 15         |             |          | 24 19     |          |
|            | 16-20         |             |          | 32-27     |          |
|            | 23 16         |             | A        | B. Wins.  |          |
|            | 12-19         |             | 21 17    | STURGES.  |          |
|            | 15 11         |             | 1- 6     |           |          |
|            | 20-24         |             | B. Wins. |           |          |
|            | 26 23         |             | STURGES. |           |          |
|            | Drawn.        |             |          |           |          |
|            | J.A KEAR, Jr. |             |          |           |          |
| Drawn.     | Drawn.        | Drawn.      | Drawn.   | B. Wins.  | B. Wins. |
| PAYNE.     | STURGES.      | J.FERGUSON. | STURGES. | STURGES.  | STURGES. |
|            | Game.         | 1           | Game.    | 3         | 4        |

| 6               | 7               | 8             | 9             | 10                              | 11              |
|-----------------|-----------------|---------------|---------------|---------------------------------|-----------------|
| 22 18           | 24 20           | 11-16         | 15 10         | 25 22                           | 31 26           |
| 1- 5            | 4- 8            | 18 15         | 4- 8          | 4- 8                            | 1- 5            |
| 18 14           | 28 24           | 16-23         | 30 26         | 11-24 20                        | 23 18           |
| 10-17           | 8-12            | 15 6          | 18 23         | 14-17                           | 14-23           |
| 21 14           | 24 19           | 1-10          | 27 18         | 21 14                           | 27 18           |
| 13-17           | 3- 7            | 31 26         | 16-20         | 10-26                           | 10-15           |
| 9 6             | 25 22           | 10-14         | 24 19         | 31 22                           | 19 10           |
| 17-21           | 7-10            | 26 19         | 20-24         | 11-15                           | 7-23            |
|                 | 27 24           | 14-18         | 26 22         | 19 10                           | 26 19           |
|                 | B- 1- 5         | 32 27         | 24-27         | 7-14                            | 11-16           |
|                 | A-22 18         | 7-11          | 28 24         | 23 18                           | 19 15           |
|                 | 10-14           | 19 15         | 27-31         | 14-23                           | 16-20           |
|                 | 18 9            | 11-16         | 24 20         | 27 18                           | 24 19           |
|                 | 5-14            | 9-30 26       | 31-27         | 3- 7                            | 3- 7            |
|                 | 19 15           | 16-19         | 18 15         | 28 24                           | A-30 25         |
|                 |                 | 15 11         | 27-24         | 8-11                            | 5- 9            |
|                 |                 | 19-23         | 20 16         | 32 27                           | 22 18           |
|                 | A               | 26 19         | B } 8-11      | 1- 5                            | 20-24           |
|                 | 32 28           | 3- 7          | A } _____     | 27 23                           | 25 22           |
|                 | 2- 6            | 19 15         |               | 5- 9                            | 2- 6            |
|                 | 22 18           | 7-16          |               | 30 25                           | 21 17           |
|                 | 6- 9            | 15 11         | A             | 11-16                           | 7-10            |
|                 | 18 15           | 2- 6          | 24 20         | 20 11                           | 15 11           |
|                 | 11-27           | 11 7          | <i>Drawn.</i> | 7-16                            | 8-15            |
|                 | 20 11           | 6-10          | CHAPMAN.      | 24 20                           | 18 11           |
|                 | 10-14           | 7 2           | _____         | 16-19                           | 9-14            |
|                 | <i>B. Wins.</i> |               |               | 23 16                           | 11 7            |
|                 | J.D. JANVIER    |               |               | 12-19                           | 14-21           |
|                 | _____           |               |               | 18 14                           | 7 2             |
|                 | B               |               |               |                                 | 6- 9            |
|                 | 2- 6            |               |               |                                 | 2 6             |
|                 | 32 27           |               |               |                                 |                 |
|                 | 6- 9            |               |               |                                 | A               |
|                 | 22 18           |               |               |                                 | 28 24           |
|                 | 1- 5            |               |               |                                 | 20-27           |
|                 | 18 15           |               |               |                                 | 32 23           |
|                 | 11-18           |               |               |                                 | 7-11            |
|                 | 20 11           |               |               |                                 | 22 18           |
|                 | 10-14           |               |               |                                 | 2- 7            |
|                 | 11 7            |               |               |                                 | 30 26           |
|                 | 18-22           |               |               |                                 | 5- 9            |
|                 | 24 20           |               |               |                                 | 15 10           |
|                 | 22-25           |               |               |                                 | 7-14            |
|                 | 19 15           |               |               |                                 | 26 22           |
|                 | 25-30           |               |               |                                 | 11-16           |
|                 | 23 19           |               |               |                                 | 18 15           |
|                 | <i>Drawn.</i>   |               |               |                                 | 16-20           |
|                 | J.A. KEAR, JR   |               |               |                                 | <i>B. Wins.</i> |
|                 | _____           |               |               |                                 | COOKLEY.        |
|                 |                 |               |               |                                 | DR. SCHAEFER.   |
| <i>B. Wins.</i> | <i>Drawn.</i>   | <i>Drawn.</i> | <i>Drawn.</i> | <i>Drawn.</i>                   | <i>Drawn.</i>   |
| J.FERGUSON.     | J.D. JANVIER    | STURGES.      | ASHER.        | J. L. RICHMOND.<br>J. MCCALLUM. | J. LEES.        |
| 4               | 3               | Game.         | 8             | Game.                           | 10              |

| 12   | 13                 | 14                   | 15                 | 16                     | 17                    |
|--|--------------------|----------------------|--------------------|------------------------|-----------------------|
| 13-17                                      | 5- 9               | 31 26                | 7-10               | 3- 8                   | 1- 5                  |
| 21 14                                      | 22 18              | 4- 8                 | 30 26              | 24 20                  | 29 25                 |
| 10-17                                      | 15-22              | 19 15                | 16) 4- 8           | A-10-15                | 13-17                 |
| 31 26                                      | 25 18              | 10-19                | A) 24 20           |                        | 21 14                 |
| 9-13                                       | 17-10-14           | 24 15                | 10-15              | A                      | 10-17                 |
| 25 22                                      | 29 25              | 12-16                | 19 10              | 11-15                  | 31 26                 |
| 1- 6                                       | 8-11               | 28 24                | 6-15               | 18 11                  | 9-13                  |
| 24 20                                      | 25 22              | 16-20                | 27 24              | 8-24                   | 25 22                 |
| 17-21                                      | 15- 6-10           | 24 19                | 2- 7               | 28 19                  | 8-11                  |
| 27 24                                      | 14-24 20           | 2- 6                 | 24 19              | 4- 8                   | 24 20                 |
| 3- 8                                       | 2- 6               | 19 16                | 15-24              | 32 28                  | 4- 8                  |
| 19 16                                      | 30 26              | 8-12                 | 28 19              | 8-11                   | 27 24                 |
| 12-19                                      | A-10-15            | 15 8                 | 7-10               | 19 16                  | 6- 9                  |
| 23 16                                      | 19 10              | 12-19                | 22 17              | 12-19                  | 32 27                 |
| 8-12                                       | 6-15               | 23 16                | 13-22              | 23 7                   | 19-17-21              |
| 32 27                                      | 21 17              |                      | 26 17              | 2-11                   | 19 16                 |
| 12-19                                      | 14-21              |                      | 9-13               | 27 23                  | 12-19                 |
| 24 8                                       | 20 16              |                      | 18 9               | W. Wins.               | 23 16                 |
| 4-11                                       | 12-19              |                      | 13-22              | STURGES.               | 2- 6                  |
| 27 23                                      | 23 16              |                      | 21 17              |                        | 16 12                 |
| 6-10                                       | 11-20              |                      | 11-15              |                        | 6-10                  |
| 28 24                                      | 18 2               |                      | 32 28              |                        | 27 23                 |
| 5- 9                                       | 21-25              |                      | 15-24              |                        | 9-14                  |
| 24 19                                      | 22 18              |                      | 28 19              |                        | 18 9                  |
| 10-14                                      |                    |                      | 8-11               |                        | 5-14                  |
| 19 15                                      | A                  |                      | 23 18              |                        | 22 18                 |
| 11-16                                      | 4- 8               |                      | 22-25              |                        | 14-17                 |
| 20 11                                      | 27 24              |                      | 9 6                |                        | 18 14                 |
| 7-16                                       | 10-15              |                      | 25-29              |                        | 17-22                 |
| 15 11                                      | 19 10              |                      | 6 2                |                        | 26 17                 |
| 21-25                                      | 6-15               |                      | 29-25              |                        | 13-22                 |
| 30 21                                      | 21 17              |                      |                    |                        | 14 9                  |
| 16-19                                      | 14-21              |                      | A                  |                        | 22-26                 |
| 23 16                                      | Drawn.             |                      | 10-15              |                        | 9 6                   |
| 14-30                                      | STURGES.           |                      | 19 10              |                        | 26-31                 |
| 22 18                                      |                    |                      | 6-15               |                        | 18-23 19              |
| 30-26                                      |                    |                      | 24 19              |                        | 10-14                 |
| 18 15                                      |                    |                      | 15-24              |                        | 6 2                   |
| 26-23                                      |                    |                      | 28 19              |                        | 14-18                 |
| 16 12                                      |                    |                      | 2- 6               |                        | 19 15                 |
| 23-18                                      |                    |                      | 27 24              |                        | 31-27                 |
|  |                    |                      | 11-16              |                        | 24 19                 |
|  |                    |                      | 32 27              |                        | 27-23                 |
|  |                    |                      | Drawn.             |                        | 19 16                 |
|  |                    |                      | STURGES.           |                        | 23-27                 |
|  |                    |                      |                    |                        | 28 24                 |
|  |                    |                      |                    |                        | 27-32                 |
|  |                    |                      |                    |                        | 15 10                 |
| Drawn.<br>A. J. HEFFNER.<br>C. H. FREEMAN. | Drawn.<br>STURGES. | B. Wins.<br>STURGES. | Drawn.<br>STURGES. | Drawn.<br>J. FERGUSON. | Drawn.<br>G. WALLACE. |
| Game.                                      | Game.              | 13                   | 13                 | 15                     | 13                    |

| 18           | 19        | 20        | 21          | 22        | 23        |
|--------------|-----------|-----------|-------------|-----------|-----------|
| 6 2          | 2- 6      | 28 19     | 10-15       | 19 16     | 24 15     |
| Λ-10-15      | 22-19 15  | 23-27     | 18 11       | 12-19     | 17-21     |
| 2 6          | 17-21     | 15 18     | 6-10        | 23-23 16  | 24-23 19  |
| 31-27        | 24 19     | 6-10      | 7 14        | 6-10      | 7-10      |
| 23 19        | 7-10      | 18 23     | 9-25        | 27 23     | A-27 24   |
| 15-18        | 27 24     | 27-31     | 11 8        | 9-14      | 10-14     |
| 6 2          | 3- 7      | 19 15     | 5- 9        | 18 9      | 15 10     |
| 27-23        | 19 16     | 10-19     | 8 3         | 5-14      | 14-23     |
| 19 15        | 12-19     | 23 16     | A-25-29     | A-22 18   | 10 1      |
| 23-27        | 23 16     | 31-27     | 3 7         | 10-15     | 21-25     |
| 24 19        | 10-19     | 16 11     | 29-25       | 18 9      | 30 21     |
| 27-23        | 24 15     | 9-14      | 7 11        | 15-19     | 23-30     |
| 19 16        | 8-12      | 11 7      | 13-17       | 24 15     | 22 18     |
| 23-27        | 15 8      | 5- 9      | 11 16       | 11-27     | 30-6      |
| 2 6          | 12-19     | Λ- 7 2    | 9-14        | 26 23     | 1 6       |
| 18-23        | 8 3       | 27-24     | 16 23       | 27-31     | 26-23     |
| 6 2          | 7-10      | 2 6       | 25-22       | 23 18     | 19 16     |
| 11-18        | 3 7       | 24-19     |             | 31-27     | 23-14     |
| 2 4          | 21-10-14  | 6 1       |             | 9 6       | 16 7      |
| 18-22        | A- 7 11   | 14-18     | A           | 8-11      | 3-10      |
| 4 8          | 14-23     | 22 15     | 9-14        |           | 6 15      |
| 23-26        | 11 15     | 19-10     | 3 7         | A         | 13-17     |
| 30 23        | 19-24     | 1 5       | 14-18       | 16 12     | 15 18     |
| 27-18        | 20-26 19  | 9-14      | 7 10        | 11-15     |           |
| 8 11         | 9-14      | 26 23     | 18-22       | 24 19     |           |
| 22-26        | 19 16     | 10-15     | 26 17       | 15-24     | A         |
| 28 24        | 24-27     | 5 9       | 13-22       | 28 19     | 27 23     |
| 26-31        | 15 19     | 14-17     | 10 14       | 8-11      | 10-14     |
| 24 19        | 27-31     |           | 19-23       | 22 18     | 28 24     |
| 31-27        | 19 24     |           | 14 17       | 17-22     | 13-17     |
| 19 15        | * 6- 9    | A         | W. Wins.    | 26 17     | 22 13     |
| 27-23        | 16 11     | 20 16     | A. McINTOSH | 14-21     | 14-17     |
| 15 10        |           | 27-31     | J. WYLLIE.  | 18 14     | B. Wins.  |
| 18-14        |           | 7 10      |             | 10-17     | ANDERSON. |
| 11 7         | A         | 14-18     |             | 23 18     |           |
| 23-19        | 18 15     | 22 15     |             | 7-10      |           |
| 7 11         | 21-25     | 31-22     |             | 19 16     |           |
| 14- 7        | 30 21     | 16 11     |             | 10-15     |           |
| 11 2         | 14-17     | 22-17     |             | 16 7      |           |
| 19-15        | 21 14     | 10 6      |             | 15-22     |           |
|              | 9-25      | 9-14      |             | 7 2       |           |
| A            | 7 11      | 15 10     |             | 22-25     |           |
| 31-26        | 25-30     | 14-18     |             | 2 6       |           |
| 23 19        | 20 16     | 11 7      |             | 25-29     |           |
| 26-23        | 30-23     | 18-23     |             | 6 10      |           |
| 2 6          | 15 10     | 7 3       |             | 29-25     |           |
| W. Wins.     | Drawn.    | Drawn.    |             | 20 16     |           |
| STURGES.     | ANDERSON. | ANDERSON. |             | Drawn.    |           |
|              |           |           |             | ANDERSON. |           |
| Drawn.       | Drawn.    | Drawn.    | Drawn.      | Drawn.    | Drawn.    |
| R. E. BOWEN. | DRUMMOND  | ANDERSON. | DRUMMOND    | ANDERSON. | ANDERSON. |
| 17           | 17        | 19        | 19          | 19        | 22        |

| 24             | 25             | 26            | 27            | 28          | 29         |
|----------------|----------------|---------------|---------------|-------------|------------|
| 28 24          | 17-26          | 8-11          | 27 23         | 1- 6        | 7-10       |
| 7-10           | 10 1           | 23 18         | 10-15         | 21 17       | 11 8       |
| B-23 19        | A-26-31        | 38) 11-16     | B-23 18       | 4- 8        | 4-11       |
| 10-14          | 18 14          | 34)           | 28- 5- 9      | 11 4        | 27 24      |
| 26 23          | 9-18           | 18 11         | 21 17         | 6-10        | 11-15      |
| A-14-17        | 23 14          | 16-23         | 7-10          | 18 11       | 22 17      |
| 15 10          | 13-17          | 27 18         | 25 21         | 2- 6        | 13-22      |
| 25- 6-15       | 1 6            | 7-16          | 1- 5          | 11 2        | 25 11      |
| 19 10          | 17-22          | 31-18 15      | 17 14         | A-16-20     | 10-15      |
| 17-26          | 6 10           | 10-19         | 10-17         | 2 9         | 24 20      |
| 18 15          | 8-12           | 24 15         | 21 14         | 5-30        |            |
| 11-18          | 30 26          | 30-16-19      | A-16-20       | 26 23       |            |
| 23 14          | 22-25          | 30 26         | 29 25         | 19-26       |            |
| 9-18           | 27 23          | 12-16         | 13-17         | 22 18       |            |
| 30 14          | 31-22          | 32 27         | 22 6          | 30-25       |            |
| 8-11           | 14 9           | 3- 7          | 15-29         | 29 22       |            |
| 24 19          | 5-14           | 15 11         | 6 1           | 26-30       |            |
|                | 10 26          | 29- 6-10      | 29-25         | 28 24       |            |
|                | 3- 7           | 27-11 8       | 14 10         | 20-27       |            |
| A              | 23 18          | 4-11          | 20-24         | 31 24       |            |
| 13-17          | 7-10           | 27 24         | 10 7          | 30-26       |            |
| 22 13          | 26 22          | 11-15         | 25-30         | 24 19       |            |
| 14-17          | 25-30          | 22 17         | 26 22         | 25-17       |            |
| 20 16          | 22 17          | 13-22         | 24-27         | 18 14       |            |
| 11-20          | 30-26          | 25 11         | 31 15         |             |            |
| 18 14          | 18 14          | 16-20         | 4- 8          |             |            |
| 9-18           |                | 24 6          |               |             |            |
| 23 14          |                | 7-16          |               | A           | 10-15      |
| 8-11           | A              | 29 25         | A             | 2 9         | 5-30       |
| 15 8           | 9-14           | 1-10          | 13-17         | 4 8         | 30-23      |
| 3-12           | 18 9           | 21 17         | 22 6          | 8 11        | 23-26      |
| 19 15          | 5-14           | 5- 9          | 15-22         | 11 18       | 26-17      |
| 12-16          | 19 16          | 17 13         | <i>Drawn.</i> | 31 27       | 19-23      |
| 15 11          | 11-15          | 2- 6          | J. LEES.      | 27 24       | W. Wins.   |
| 5- 9           | 16 11          | 25 22         |               |             | C. HEFTER. |
| 14 5           | 8-12           | 9-14          | B             |             |            |
| 6-10           | 23 19          | 26 23         | 22 18         |             |            |
| 11 7           | W. Wins.       | 10-15         | 15-22         |             |            |
| W. Wins.       | W. M. PURCELL. | 31 26         | 25 18         |             |            |
| W. M. PURCELL. |                | 15-19         | 16-20         |             |            |
|                |                | 22 18         | 23 16         |             |            |
| B              |                | 14-17         | 2- 6          |             |            |
| 24 19          |                | 18 14         | 11 2          |             |            |
| 10-14          |                | 20-24         | 4- 8          |             |            |
| 27 24          |                | 23 18         | <i>Drawn.</i> |             |            |
| 13-17          |                | 24-27         | J. T. DENVER  |             |            |
| B. Wins.       |                | 18 15         |               |             |            |
| SCHELLHASS.    |                | 27-31         |               |             |            |
|                |                |               |               | W. Wins.    |            |
| <i>Drawn.</i>  | W. Wins.       | <i>Drawn.</i> | <i>Drawn.</i> | J. BUTCHER. | W. Wins.   |
| W. M. PURCELL. | W. M. PURCELL. | STURGES.      | J. LEES.      | J. RITCHIE. | STURGES.   |
| 23             | 24             | Game.         | 26            | 27          | 26         |

| 30                       | 31                      | 32                          | 33                                     | 34                        | 35                          |
|--------------------------|-------------------------|-----------------------------|--|---------------------------|-----------------------------|
| 3-7                      | 24 20                   | 28 24                       | 22 17                                  | 4-8                       | 14-17                       |
| 32 27                    | 16-19                   | 23-27                       | 13-22                                  | 27 23                     | 21 14                       |
| 7-10                     | 30 26                   | 24 20                       | 25 18                                  | 6-9                       | 10-17                       |
| 27 24                    | 12-16                   | 1-5                         | 8-11                                   | 30 26                     | 19 10                       |
| 10-19                    | 20 11                   | 31 24                       | 18 14                                  | 9-14                      | 7-14                        |
| 24 15                    | 2-7                     | 8-12                        | 10-17                                  | 18 9                      | 25 21                       |
| 16-19                    | 11 2                    | 22 18                       | 21 14                                  | 5-14                      | 11-15                       |
| 30 26                    | 4-8                     | 10-14                       | 1-6                                    | 32 27                     | 37-24 19                    |
|                          | 2 9                     | 18 9                        | 32 27                                  | 35-1-5                    | 15-24                       |
|                          | 5-30                    | 5-14                        | 6-10                                   | 19 16                     | 28 19                       |
| 33-32 27                 | 19 15                   | 14 7                        | 12-19                                  | 12-19                     | 8-11                        |
| 8-11                     | 11-18                   | 3-10                        | 23 16                                  | 23 16                     | 22 18                       |
| 27 24                    | 24 19                   | 27 24                       | 11-20                                  | 11-20                     | 1-5                         |
| 19-23                    | 30-26                   | 10-15                       | 22 17                                  | 22 17                     | 18 9                        |
| 24 19                    | 19 15                   | 24 20                       | 13-22                                  | 13-22                     | 5-14                        |
| 3-8                      | 18-23                   | 19-23                       | 25 4                                   | 25 4                      | 29 25                       |
| 32-22 17                 | 15 10                   | 31 26                       | 5-9                                    | 5-9                       | 11-16                       |
|                          | 23-27                   | 23-27                       | 29 25                                  | 29 25                     | 19 15                       |
|                          | 10 6                    | 26 23                       | 9-13                                   | 9-13                      | 2-6                         |
|                          | 27-31                   | 27-32                       | 25 22                                  | 25 22                     | 15 11                       |
|                          | 6 1                     | 23 19                       | 14-17                                  | 14-17                     | 16-19                       |
|                          | 31-27                   | 15-24                       | 21 14                                  | 21 14                     | 23 16                       |
|                          | 1 6                     | 28 19                       | 10-17                                  | 10-17                     | 12-19                       |
|                          | 26-23                   | 32-27                       | 26 23                                  | 26 23                     | 27 23                       |
|                          | 25 22                   | 19 16                       | 17-26                                  | 17-26                     | 19-24                       |
|                          | 23-19                   | 11-15                       | 31 22                                  | 31 22                     | 25 22                       |
|                          | 6 10                    | 16 12                       | 7-11                                   | 7-11                      | 24-28                       |
|                          | 27-23                   | 27-24                       | 24 19                                  | 24 19                     | 22 18                       |
|                          | 10 17                   | 12 8                        | 2-7                                    | 2-7                       | 6-9                         |
|                          | 23-26                   | 24-19                       |  |                           | 18 15                       |
|                          | 22 18                   | 8 4                         |  |                           | 28-32                       |
|                          | 13-22                   | 15-18                       |  |                           | 23 19                       |
|                          | 21 17                   | 4 8                         |  |                           | 32-28                       |
|                          | 26-23                   | 18-22                       |  |                           | 11 7                        |
|                          | 18 14                   | 8 12                        |  |                           | 3-10                        |
|                          | 19-15                   | 30-26                       |  |                           | 15 6                        |
|                          | 14 9                    | 20 16                       |  |                           | 28-24                       |
|                          | 23-19                   | 19-15                       |  |                           | 19 16                       |
|                          | 9 5                     | 12 8                        |  |                           | 36-24-19                    |
|                          | 15-10                   | 26-23                       |  |                           | 6 2                         |
|                          | 5 1                     | 8 4                         |  |                           | 19-12                       |
|                          | 19-15                   | 15-10                       |  |                           |                             |
|                          | 17 13                   |                             |  |                           |                             |
| <i>Drawn.</i><br>J. LEES | <i>Drawn.</i><br>ASHER. | <i>B. Wins.</i><br>STURGES. | <i>B. Wins.</i><br>DR. T. J.<br>BROWN. | <i>W. Wins.</i><br>PAYNE. | <i>W. Wins.</i><br>STURGES. |
| 26                       | 26                      | 31                          | 31                                     | 26                        | 34                          |

| 36       | 37       | 38       | 39          | 40          | 41            |
|----------|----------|----------|-------------|-------------|---------------|
| 24-20    | 23 19    | 5- 9     | 21 17       | 22 18       | 2- 6          |
| 16 11    | 2- 6     | 27 23    | 5- 9        | 15-22       | 24 19         |
| 20-24    | 19 10    | 10-14    | 25 21       | 25 18       | A- 7-10       |
| 6 2      | 6-15     | 19 10    | 8-11        | 57 )        | 19 16         |
| 24-19    | 27 23    | 6-15     | Same as     | 48 ) 5- 9   | 10-19         |
| 2 7      | 3- 7     | 30 26    | "Laird and  | 44 )        | 16, 7         |
|          | 24 19    | 7-10     | Lady,"      | 29 25       | 3-10          |
|          | 15-24    | 32 27    | Var. 33, at | 10-14       | 23 16         |
|          | 28 19    | 1- 5     | 2nd move.   | 27 23       | 12-19         |
|          | 8-11     | 24 19    |             | 8-11        | 18 14         |
|          | 22 18    | 15-24    |             | 25 22       |               |
|          | 1- 5     | 28 19    |             | 4- 8        |               |
|          | 18 9     | 11-16    |             | 42-24 20    | A             |
|          | 5-14     | 22 17    |             | 6-10        | 17-21         |
|          | 26 22    | 13-22    |             | 28 24       | 19 16         |
|          | 17-26    | 26 17    |             | 1- 5        | 12-19         |
|          | 31 22    | 4- 8     |             | A -32 28    | 23 16         |
|          | 13-17    | 17 13    |             | 14-17       | 8-12          |
|          | 22 13    | 3- 7     |             | 21 14       | 15 8          |
|          | 7-10     | 13 6     |             | 10-17       | 12-19         |
|          | 13 9     | 2- 9     |             | 31 27       | 8 4           |
|          | 11-15    | 25 22    |             | Same as     | 7-11          |
|          | 9 6      | 8-11     |             | Var. 17, at | 27 23         |
|          | 15-24    | 29 25    |             | 14th move.  | 19-24         |
|          | 6 2      | 9-13     |             |             | 23 19         |
|          | 10-15    | 18 9     |             |             | B-24-28       |
|          | 23 19    | 5-14     |             | A           | 19 15         |
|          | 15-18    | 22 18    |             | 32 27       | 28-32         |
|          | 2 6      | 14-17    |             | 14-17       | 15 8          |
|          | 24-27    | 21 14    |             | 21 14       | 3-12          |
|          | 29 25    | 10-17    |             | 10-17       | 18 15         |
|          | 18-23    | 19 15    |             | 19 15       | 32-28         |
|          | 6 10     | 16-19    |             | 41-12-16    | 4 8           |
|          | 14-18    | 23 16    |             | 18 14       | 28-24         |
|          | 10 15    | 11-20    |             | 9-25        | 8 11          |
|          |          | 25 22    |             | 30 14       | 24-19         |
|          |          | 17-26    |             | 11-18       | 15 10         |
|          |          | 31 22    |             | 20 4        | W. Wins.      |
|          |          | 12-16    |             | 18-22       | C. H. IRVING. |
|          |          | 27 23    |             | 26 17       |               |
|          |          | 20-24    |             | 13-22       | B             |
|          |          | 18 14    |             | 23 18       | 6-10          |
|          |          | 24-27    |             | 2- 6        | 22 17         |
|          |          |          |             | 27 23       | 13-22         |
|          |          |          |             | 22-25       | 26 17         |
|          |          |          |             | 23 19       | 9-13          |
|          |          |          |             | 25-30       | 19 16         |
|          |          |          |             | Drawn.      | W. Wins.      |
|          |          |          |             | G. WALLACE. | C. H. IRVING. |
| W. Wins. | W. Wins. | Drawn.   | B. Wins.    | Drawn.      | Drawn.        |
| STURGES. | PRICE.   | STURGES. | STURGES.    | ANDERSON.   | C. H. IRVING. |
| 35       | 35       | 26       | Game.       | Game.       | 40A           |



| 42          | 43       | 44              | 45              | 46          | 47       |
|-------------|----------|-----------------|-----------------|-------------|----------|
| 19 15       | 12-16    | 10-15           | 19 16           | 26 23       | 8-11     |
| 43- 7-10    | 24 19    | 18 11           | 2- 7            | 4- 8        | 24 19    |
| 32 27       | 16-20    | 7-23            | 46-22 17        | 16 12       | 6-10     |
| 10-19       | 28 24    | 27 18           | 13-22           | 6-10        | 29 25    |
| 24 15       | 20-27    | 47-12-16        | 26 17           | 31 27       | 5- 9     |
| 12-16       | 31 24    | 29 25           | 7-10            | 11-16       | 25 22    |
| 22 17       | 7-10     | 16-20           | 16 7            | 23 24       | 10-14    |
| 13-22       | 24 20    | 24 19           | 10-14           | 8-11        | 26 23    |
| 26 10       | A- 3- 7  | 5- 9            | 17 10           | 30 25       | 11-16    |
| B } 8-12    | 19 16    | 25 22           | 6-22            | 1- 5        | 18 15    |
| A } 10-19   | 10-19    | 8-11            | 30 26           | 24 19       | 4- 8     |
| 15 8        | 16 12    | 45-26 23        | 3-10            | 9-14        | 28 24    |
| 6-22        | 19-24    | 6-10            | 26 17           | 18 9        | 16-20    |
| 28 24       | 12 3     | 30 26           | 10-15           | 5-14        | 31 27    |
| 16-20       | 7-10     | 2- 7            | A-32 27         | 22 18       | 12-16    |
| 24 19       | 3 8      | 32 27           | 4- 8            | 13-17       | 19 12    |
| 9-14        | 24-27    | 4- 8            | 27 23           | 18 9        | 13-17    |
| 8 4         | 8 15     | 19 15           | 8-11            | 11-15       | 22 6     |
| 22-25       |          | 10-19           | 31 26           | 21 14       | 1-28     |
| 4 8         | A        | 23 16           | 11-16           | 15-31       | 30 25    |
| 2- 7        | 2- 7     | A- 8-12         | 26 22           | 25 21       | 2- 6     |
| 19 15       | 32 27    | 22 17           | 15-19           | 10-17       | 25 22    |
| 1- 6        | 1- 5     | 13-22           | 23 18           | 21 14       | 8-11     |
| 31 26       | 30 25    | 26 17           | 9-13            | 31-26       | 22 17    |
| 25-29       | 8-12     | 12-19           | 17 14           | 23 18       | 6-10     |
| 26 22       | 15 8     | 27 24           | 19-23           | 3- 8        | 23 19    |
| 29-25       | 14-17    | 20-27           | 18 15           | 12 3        | 11-15    |
| 22 17       | 21 14    | 31 8            | 23-26           | 26-22       | 19 16    |
| 6- 9        | 10-17    | 3-12            | 14 10           |             | 15-19    |
|             | 25 21    | 18 15           |                 |             | 16 11    |
| A           | 6-10     | 12-16           | A               |             | 19-24    |
| 9-13        | 21 14    | 15 10           | 17 14           |             | 27 23    |
| 18 14       | 10-17    | 7-14            | 9-18            |             | 24-27    |
| 11-18       | 8 4      | 17 10           | 28 24           |             | 23 19    |
| 28 24       | 7-10     | 16-19           | 20-27           |             | 27-31    |
| W. Wins.    | 4 8      |                 | 32 14           |             | 11 7     |
| DRUMMOND.   | 17-21    | A               | 15-19           |             | 31-26    |
|             | 8 11     | 7-10            | Drawn.          |             | 7 2      |
| B           | 10-14    | 16 7            | J. LEES.        |             | 26-22    |
| 2- 7        | 11 15    | 10-14           |                 |             | 17 13    |
| 28 24       | 14-17    | 18 15           |                 |             | 22-18    |
| 7-14        | 15 10    | 3-19            |                 |             |          |
| 24 19       | 21-25    | 22 17           |                 |             |          |
| 16-20       | 18 14    | W. Wins.        |                 |             |          |
| 30 25       | W. Wins. | R. H. WILSON.   |                 |             |          |
| W. Wins.    | DRUMMOND |                 |                 |             |          |
| J. ROBERTS. |          |                 |                 |             |          |
| Drawn.      | W. Wins. | Drawn.          | Drawn.          | B. Wins.    | Drawn.   |
| DRUMMOND.   | DRUMMOND | J. A. KEAR. ST. | A. WRBSTR.      | A. SCHAEFER | SWAN &   |
|             |          | W. GARDNER.     | A. O. ROBINSON. | W. BOWE.    | ADAMSON. |
| 40          | 42       | 40              | 44              | 45          | 44       |

| 43                 | 49                 | 50              | 51               | 52              | 53                         |
|--------------------|--------------------|-----------------|------------------|-----------------|----------------------------|
| 10-14              | 24 20              | 3- 8            | 25 22            | 31 26           | 14-17                      |
| 18 9               | <b>B</b> -18-22    | 22 17           | 14-17            | 4- 8            | 21 14                      |
| 5-14               | 27 24              | 13-22           | 21 14            | 25 22           | 10-17                      |
| <b>54</b> -27 23   | 22-25              | 26 17           | 10-26            | 8-11            | 18 14                      |
| 8-11               | 31 26              | <b>A</b> - 2- 6 | <b>A</b> -19 10  | 24 20           | 1- 5                       |
| 26 22              | 11-15              | Same as         | 7-14             | 15-24           | <b>A</b> -23 18            |
| 6-10               | <b>A</b> -26 22    | Var. 48, at     | 31 22            | 28 19           | 2- 6                       |
| 22 18              | 25-30              | 23rd move.      | 14-17            | 11-15           | 32 27                      |
| <b>53</b> - 1- 5   | 21 17              | _____           | 22 18            | 32 28           | 17-22                      |
| 18 9               | 14-21              | _____           | 17-22            | 15-24           | 27 23                      |
| 5-14               | 22 17              | <b>A</b>        | 18 14            | 28 19           | 6- 9                       |
| 29 25              | _____              | 14-18           | 13-17            | 3- 8            | 19 15                      |
| 11-15              | _____              | 23 14           | 14 9             | 22 18           | 13-17                      |
| <b>52</b> } 30 26  | <b>A</b>           | 11-16           | 17-21            | 14-17           | 15 8                       |
| <b>51</b> )        | 19 16              | 27 23           | 9 5              | 21 14           | 4-11                       |
| 4- 8               | 12-19              | <b>C</b> } 8-11 | 22-25            | 10-17           | 23 19                      |
| 25 22              | 23 16              | <b>B</b> )      | 5 1              | 19 16           | 11-16                      |
| 8-11               | 8-11               | 17 13           | 25-29            | 12-19           | 19 15                      |
| 32 27              | 26 23              | <i>W. Wins.</i> | 1 5              | 23 16           | 16-19                      |
| <b>50</b> - 2- 6   | 25-30              | <b>DRUMMOND</b> | 29-25            | 8-12            | 15 11                      |
| 22 17              | 23 19              | _____           | 5 9              | 18 15           | _____                      |
| 13-22              | 30-26              | <b>B</b>        | 25-22            | 12-19           | _____                      |
| 26 17              | 16 12              | 16-20           | 23 19            | 26 22           | <b>A</b>                   |
| 3- 8               | 26-23              | 17 13           | 22-18            | _____           | 29 25                      |
| 17 13              | 19 16              | <i>W. Wins.</i> | 32 27            | _____           | 2- 6                       |
| <b>B</b> -15-18    | 23-19              | <b>DRUMMOND</b> | 4- 8             | _____           | 31 26                      |
| <b>49</b> -31 26   | <i>B. Wins.</i>    | _____           | 24 20            | _____           | 17-21                      |
| <b>A</b> -18-22    | <i>G. WHITNEY.</i> | _____           | 3- 7             | _____           | 25 22                      |
| 26 17              | _____              | <b>C</b>        | 27 24            | _____           | 6-10                       |
| 11-15              | _____              | 15-18           | 18-22            | _____           | 24 20                      |
| 23 18              | <b>B</b>           | 24 20           | 19 15            | _____           | 10-17                      |
| 14-32              | 11-15              | <i>W. Wins.</i> | 22-18            | _____           | 32 27                      |
| 17 14              | 13 9               | <b>DRUMMOND</b> | 24 19            | _____           | 4- 8                       |
| _____              | 6-13               | _____           | 18-11            | _____           | 23 18                      |
| <b>A</b>           | 20 16              | _____           | 9 14             | _____           | 7-10                       |
| 11-15              | 15-24              | _____           | 2- 6             | _____           | 27 23                      |
| 21 17              | 27 20              | _____           | 28 24            | _____           | 5- 9                       |
| <i>W. Wins.</i>    | 18-27              | _____           | 7-10             | _____           | 19 16                      |
| <b>DRUMMOND.</b>   | 31 24              | _____           | _____            | _____           | 12-19                      |
| _____              | 12-19              | _____           | <b>A</b>         | _____           | 23 7                       |
| <b>B</b>           | 24 6               | _____           | 31 22            | _____           | 10-14                      |
| 11-16              | <i>W. Wins.</i>    | _____           | 4- 8             | _____           | 7 2                        |
| 24 20              | <i>W. REID.</i>    | _____           | 19 10            | _____           | 14-23                      |
| <i>W. Wins.</i>    | _____              | _____           | 7-14             | _____           | <i>Drawn.</i>              |
| <b>DRUMMOND.</b>   | _____              | _____           | 22 18            | _____           | <b>ANDERSON.</b>           |
| _____              | _____              | _____           | 14-17            | _____           | _____                      |
| <i>Drawn.</i>      | _____              | _____           | <i>Drawn.</i>    | _____           | _____                      |
| <b>R. MARTINS.</b> | <i>Drawn.</i>      | <i>Drawn.</i>   | <b>DRUMMOND</b>  | _____           | _____                      |
| <b>J. WYLLIE.</b>  | <b>W. REID.</b>    | <b>DRUMMOND</b> | <i>Drawn.</i>    | <i>Drawn.</i>   | <b>SWAN &amp; ADAMSON.</b> |
| _____              | _____              | _____           | <b>ANDERSON.</b> | <b>DRUMMOND</b> | _____                      |
| 40                 | 48                 | 48              | 48               | 48              | 48                         |

| 54        | 55             | 56          | 57            | 58           | 59            |
|-----------|----------------|-------------|---------------|--------------|---------------|
| 29 25     | 11-15          | 11-16       | 7-11          | 32 27        | 26 23         |
| 8-11      | 24 20          | 20 11       | 19 15         | 4- 8         | 9-14          |
| 25 22     | 15-24          | 7-16        | 10-19         | 25 22        | 18 9          |
| 6-10      | 28 19          | 25 21       | 24 15         | 1- 6         | 5-14          |
| 27 23     | 4- 8           | 3- 7        | 12-16         | A-22 18      | 23 18         |
| 55- 4- 8  | 22 18          | 22 18       | 29 25         | 6- 9         | 14-23         |
| 22 18     | 1- 5           | 16-20       | 6- 9          | 27 24        | 27 18         |
| 14-17     | 18 9           | 18 14       | 59-26 22      | 16-19        | 16-19         |
| 21 14     | 5-14           | 20-24       | 9-14          | 23 16        | 25 22         |
| 10-17     | 26 22          | 23 18       | 18 9          | 12-19        | 2- 6          |
| 26 22     | 14-17          | A- 7-10     | 11-18         | 15 10        | 31 26         |
| 17-26     | 21 14          | 14 7        | 22 15         | 14-23        | 8-12          |
| 31 22     | 10-26          | 2-11        | 5-14          | 24 15        | 15 8          |
| 7-10      | 31 22          | 18 14       | 27 23         | 9-14         | 4-11          |
| 24 20     | 8-11           | 11-16       | 8-12          | 10 6         | 18 14         |
| 2- 6      | 30 25          | 32 28       | 58-25 22      | 2- 9         | 11-15         |
| 32 27     | 56- 7-10       | 16-23       | 16-19         | 15 10        | 32 27         |
| 6- 9      | A-32 28        | 23 19       | 23 16         | 8-12         | 6-10          |
| 30 25     | 3- 7           | 23-27       | 12-19         | 10 6         | 14 7          |
| 10-14     | 28 24          | 14 10       | 15 11         | 12-16        | 3-10          |
| 25 21     | 10-14          | 27-31       | 3- 8          | 6 2          | A-26 23       |
| 3- 7      | 22 18          | 10 7        | 11 7          | 16-20        | 19-26         |
| 19 15     | 14-17          | 31-26       | 2-11          |              | 30 23         |
| A-13-17   | 25 21          | 7 2         | 30 26         |              | 15-19         |
| 22 6      | 17-22          | 26-23       | 14-18         | A            |               |
| 1-26      | 19 15          | 19 15       | 22 15         | 21 17        |               |
| 18 9      | 11-16          | 23-18       | 11-18         | 14-21        | A             |
| 26-30     | 20 11          | 15 10       | 26 23         | 23 18        | 27 24         |
| 9 6       | 7-16           | 12-16       | 19-26         | 6-10         | 1- 6          |
|           | 24 20          |             | 31 15         | 15 6         | 26 23         |
|           |                |             | 8-11          | 2- 9         | 19-26         |
|           |                | A           | 15 8          | 18 15        | 30 23         |
| A         | A              | 7-11        | 4-11          | 3- 7         | 15-19         |
| 1- 6      | 25 21          | 19 15       | 32 27         | 27 24        | 23 16         |
| 15 10     | 3- 7           | 11-16       | 11-15         | 16-20        | 12-19         |
| 6-15      | 32 23          | 14 10       | 27 23         | 24 19        | 24 15         |
| 27 24     | 11-16          | 16-19       | 1- 6          | 20-24        | 10-19         |
| 13-17     | 20 11          | 15 11       | 28 24         | 22 18        | 22 18         |
| 22 6      | 7-16           | 19-23       | 6-10          | 13-17        | 6- 9          |
| 15-22     | 22 18          | 18 15       | 21 17         | 30 26        | 18 15         |
| 6 2       | 16-20          | 24-27       | 13-22         | 24-27        | 9-14          |
| 7-10      | 18 14          | 11 8        | 23 18         | 31 24        | 15 10         |
| 23 19     | 10-17          | 27-31       | 22-26         | 21-25        | 14-18         |
| 11-15     | 21 14          | 8 4         | 18 11         | 24 20        | 10 7          |
| 2 7       | 20-24          | 31-26       | 26-30         | 25-29        | 18-23         |
| W. Wins.  | 14 10          | 15 11       | 11 7          | B. Wins.     | B. Wins.      |
| BARKER.   | Drawn.         | Drawn.      | 30-26         | W. GORMAN.   | J. LEES.      |
|           | J. A. KEAR, Sr | J. WYLL'E.  | 7 2           |              | T. V. WALKER. |
|           | J. A. KEAR J.  | R. MARTINS. |               |              |               |
|           |                |             |               |              |               |
| Drawn.    | Drawn.         | Drawn.      | Drawn.        | B. Wins.     | Drawn.        |
| SINCLAIR. | G. JEWITT.     | R. MARTINS. | R. MARTINS.   | H. CHRISTIE. | J. LEES.      |
|           | R. MARTINS.    | J. WYLLIE.  | C. F. BARKER. | A. JORDAN.   |               |



## SOME OF THE VARIOUS MODES OF FORMING OPENINGS.

To the student who is desirous of becoming proficient in the Game of Draughts, some knowledge of the way in which various Openings may be led into Games usually commenced in another way, is absolutely necessary.

For example: The Old Fourteenth Game is usually formed as follows: 11-15, 23 19, 8-11, 22 17, 4-8; and these are the "regular" moves to form the Opening; but it may also arise as follows: 11-15, 22 17, 8-11, 23 19, 4-8. This is the clearest form of the subject;—transposition however is not possible in every Opening; but a little examination will show that the principle may be applied in many cases to such Openings as the Alma, the Centre, the Fife, the Laird and Lady, etc.

It is not possible in a limited space to give all the instances which might be adduced, but it is hoped that the examples given below will be sufficient to show beginners how an Opening may be led into a different Game.

In the examples, the position of each game in the first column is identical with that of the game opposite it in the second column after an equal number of moves.

|  |  |  |
|--|--|--|
| (1.) AYRSHIRE LASSIE.<br>11-15, 24 20, 15-19 |  | BRISTOL.<br>Var. 38 at 2nd move (p. 37). |
|--|--|--|

|  |  |   |
|--|--|---|
| (2.) AYRSHIRE LASSIE.<br>11-15      8-11<br>24 20      23 18 |  | CROSS.<br>11-15      8-11<br>23 18      24 20 |
|--|--|---|

|   |  |  |
|---|--|--|
| (3.) AYRSHIRE LASSIE.<br>11-15      25 9      9-13<br>24 20      5-14      23 19<br>9-14      29 25      8-11<br>22 18      6- 9      27 23<br>15-22      25 22 |  | DEFIANCE.<br>Var. 9 at 1st move.<br>(p. 57). |
|---|--|--|

|  |  |   |
|--|--|---|
| (4.) AYRSHIRE LASSIE.<br>11-15      23 19      11-15<br>24 20      9-14      17 13<br>8-11      22 17      8-11<br>28 24      15-18<br>4- 8      26 23 |  | OLD FOURTEENTH.<br>Game at 13th move.<br>(p. 99). |
|--|--|---|





- |                              |                        |       |                             |
|------------------------------|------------------------|-------|-----------------------------|
| (27.)                        | DUNDEE.                |       | BRISTOL.                    |
|                              | See No. (11) (p. 178). |       |                             |
| <hr/>                        |                        |       |                             |
| (28.)                        | DYKE.                  |       | BRISTOL.                    |
|                              | See No. (12) (p. 178). |       |                             |
| <hr/>                        |                        |       |                             |
| (29.)                        | DYKE.                  |       | CROSS.                      |
|                              | See No. (15) (p. 178). |       |                             |
| <hr/>                        |                        |       |                             |
| (30.)                        | DYKE.                  |       | DOUBLE CORNER.              |
| 11-15                        | 10-19                  | 9-14  | Var. 34 at 10th move        |
| 22 17                        | 23 16                  | 17 10 | (p. 66).                    |
| 15-19                        | 12-19                  | 6-15  |                             |
| 24 15                        | 25 22                  |       |                             |
| <hr/>                        |                        |       |                             |
| (31.)                        | DYKE.                  |       | PIONEER.                    |
| Var. 30 at 2nd move (p. 74). |                        |       | Var. 7 at 7th move (p. 118) |
| <hr/>                        |                        |       |                             |
| (32.)                        | EDINBURGH.             |       | BRISTOL.                    |
| 9-13                         | 22 18                  | 11-16 | 11-16 22 18 9-13            |
| <hr/>                        |                        |       |                             |
| (33.)                        | EDINBURGH.             |       | SWITCHER.                   |
| 9-13                         | 21 17                  | 11-15 | Game at 3rd move (p. 158).  |
| <hr/>                        |                        |       |                             |
| (34.)                        | EDINBURGH.             |       | WILL o' THE WISP.           |
| 9-13                         | 23 19                  | 11-15 | Game at 3rd move (p. 166).  |
| <hr/>                        |                        |       |                             |
| (35.)                        | EDINBURGH.             |       | WILL o' THE WISP.           |
| 9-13                         | 11-15                  | 10-14 | Var. 40 at 7th move         |
| 23 19                        | 22 18                  | 29 25 | (p. 172).                   |
| 5- 9                         | 15-22                  |       |                             |
| 27 23                        | 25 18                  |       |                             |
| <hr/>                        |                        |       |                             |
| (36.)                        | IRREGULAR.             |       | CROSS.                      |
| 11-15                        | 8-11                   | 4- 8  | Game at 6th move            |
| 23 19                        | 27 23                  | 23 18 | (p. 46).                    |



- |                     |                   |                        |                            |
|---------------------|-------------------|------------------------|----------------------------|
| (37.)               | IRREGULAR.        |                        | MAID OF THE MILL.          |
| 11-15               | 23 14             | 8-11                   | Game at 7th move           |
| 22 17               | 9-18              |                        | (p. 96).                   |
| 15-18               | 17 13             |                        |                            |
| -----               |                   |                        |                            |
| (38.)               | IRREGULAR.        |                        | SWITCHER.                  |
| 11-15               | 9-13              |                        | Game at 4th move           |
| 22 17               | 25 22             |                        | (p. 158).                  |
| -----               |                   |                        |                            |
| (39.)               | KELSO.            |                        | CROSS.                     |
|                     |                   | See No. (17) (p. 179). |                            |
| -----               |                   |                        |                            |
| (40.)               | KELSO.            |                        | LAIRD AND LADY.            |
| 10-15               | 17 14             | 11-18                  | Game at 9th move           |
| 21 17               | 15-13             | 23 19                  | (p. 90).                   |
| 9-13                | 22 15             | 8-11                   |                            |
| -----               |                   |                        |                            |
| (41.)               | KELSO.            |                        | WHITE DYKE.                |
| 10-15               | 17 14             | 4- 8                   | Var. 10 at 11th move       |
| 21 17               | 6- 9              | 23 19                  | (p. 164).                  |
| 15-18               | 26 23             | 2- 6                   |                            |
| 22 15               | 8-11              | 19 10                  |                            |
| 11-18               | 24 20             | 6-15                   |                            |
| 23 14               | 11-15             | 30 26                  |                            |
| 9-18                | 28 24             | 8-11                   |                            |
| -----               |                   |                        |                            |
| (42.)               | LAIRD AND LADY.   |                        | KELSO.                     |
|                     |                   | See No. (40) (p. 181). |                            |
| -----               |                   |                        |                            |
| (43.)               | LAIRD AND LADY.   |                        | WILL O' THE WISP.          |
|                     |                   | See No. (66) (p. 183). |                            |
| -----               |                   |                        |                            |
| (44.)               | MAID OF THE MILL. |                        | IRREGULAR.                 |
|                     |                   | See No. (37) (p. 181). |                            |
| -----               |                   |                        |                            |
| (45.)               | OLD FOURTEENTH.   |                        | AYRSHIRE LASSIE.           |
|                     |                   | See No. (4) (p. 177).  |                            |
| -----               |                   |                        |                            |
| (46.)               | OLD FOURTEENTH.   |                        | BLACK DOCTOR.              |
| Var. 89 at 4th move |                   | (p. 114).              | Game at 11th move (p. 25). |

(47.) OLD FOURTEENTH. | BLACK DOCTOR.  
 Var. 89A at 2nd move (p. 114). | Var. 22 at 3rd move (p. 28).

---

(43.) OLD FOURTEENTH. | CROSS.  
 See No. (18) (p. 179).

---

(49.) OLD FOURTEENTH. | DEFIANCE.  
 See No. (22) (p. 179).

---

(50.) OLD FOURTEENTH. | PIONEER.  
 See No. (53) (p. 182).

---

(51.) OLD FOURTEENTH. | SWITCHER.  
 See No. (59) (p. 183).

---

(52.) PIONEER. | DYKE.  
 Var. 7 at 7th move (p. 118). | Var. 30 at 2nd move (p. 74).

---

(53.) PIONEER. | OLD FOURTEENTH.  
 Var. 7A at 1st move (p. 118). | Var. 73 at 1st move (p. 111).

---

(54.) PIONEER. | SWITCHER.  
 Var. 6 at 1st move (p. 118). | Game at 5th move (p. 158).

---

(55.) SINGLE CORNER. | WILL O' THE WISP.  
 11-15 15-22 9-13 | Var. 40 at 3rd move  
 22 18 25 18 23 19 | (p. 172).

---

(56.) SINGLE CORNER. | WILL O' THE WISP.  
 11-15 29 25 5- 9 | Var. 40 at 11th move  
 22 18 8-11 27 24 | (p. 172).  
 15-22 25 22 10-14  
 25 18 4- 8 24 19  
 9-13 24 20

---

(57.) SWITCHER. | EDINBURGH.  
 See No. (33) (p. 180).

(58.) SWITCHER. | IRREGULAR.  
See No. (38) (p. 181).

---

(59.) SWITCHER. | OLD FOURTEENTH.  
Var. 7A at 2nd move (p. 159). | Var. 73 at 5th move (p. 111).

---

(60.) SWITCHER. | PIONEER.  
See No. (54) (p. 182).

---

(61.) WHITE DYKE. | KELSO.  
See No. (41) (p. 181).

---

(62.) WILL O' THE WISP. | CROSS.  
See No. (19) (p. 179).

---

(63.) WILL O' THE WISP. | CROSS.  
See No. (20) (p. 179).

---

(64.) WILL O' THE WISP. | EDINBURGH.  
See No. (34) (p. 180).

---

(65.) WILL O' THE WISP. | EDINBURGH.  
See No. (35) (p. 180).

---

(66.) WILL O' THE WISP. | LAIRD AND LADY.  
Var. 39 at 4th move (p. 172). | Var. 33 at 2nd move (p. 95).

---

(67.) WILL O' THE WISP. | SINGLE CORNER.  
See No. (55) (p. 182).

---

(68.) WILL O' THE WISP. | SINGLE CORNER.  
See No. (56) (p. 182).

"REVERSED," OR "COLOURS REVERSED."

Positions which appear to be identical, except for the fact that the colours are "reversed," occasionally arise. Of course, not only must the colour of the pieces be reversed, but also the turn to play. When such a position can be recognised, the student will be able to avail himself of the play he knows. An easy way of reversing the book play is by subtracting the number of each square from 33: thus 11-15 becomes 22 18; 23 19 becomes 10-14. etc.

| BRISTOL. |       |       | WHILTER. |       |       |
|----------|-------|-------|----------|-------|-------|
| 11-16    | 8-11  | 4- 8  | 11-15    | 11-16 | 2- 7  |
| 23 18    | 22 17 | 31 26 | 23 19    | 26 23 | 21 17 |
| 16-20    | 7-10  | 12-16 | 9-14     | 16-20 | 14-21 |
| 24 19    | 17 13 | 19 3  | 22 17    | 30 26 | 29 25 |
| 10-14    | 3- 7  |       | 7-11     | 5- 9  | 21-30 |
| 26 23    | 28 24 |       | 25 22    | 17 13 |       |

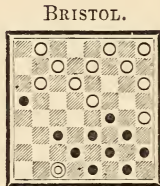

*B. to play.*

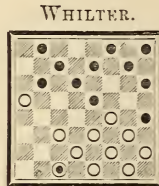

*W. to play.*

The solution will be found under WHILTER Var. 7 at 7th move (p. 161). The Bristol Diagram shows Black, and the Whilter Diagram shows White nearest the Student.

END PLAY.

Many players have occasionally allowed Endings to be drawn through not knowing the right move at the right time to complete a win. It often occurs that the only move to win is to "throw" or give away a piece; for example:

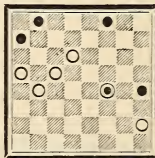

*Black to play and win.*

SOLUTION.

|       |      |       |       |        |                |
|-------|------|-------|-------|--------|----------------|
| 19-15 | 14 7 | 15-11 | 14 7  | 2- 7   | 23 19          |
| 10 7  | 1- 6 | 17 14 | 11- 2 | 8 12   | 7-11           |
| 3-10  | 7 3  | 6-10  | 3 8   | *20-24 | <i>B. Wins</i> |

\* Throwing the man on square 20, and winning;—any other play draws.

POSITIONS  
AND  
CRITICAL SITUATIONS.

---

NOTE.—The Black side is at the top of the Board, and the White at the bottom in these Diagrams.



(1.a) 1st Position.  
PAYNE.

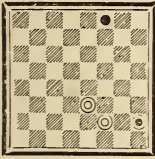

*W. to play & win.*

(1.b) 1st Position.  
PAYNE.

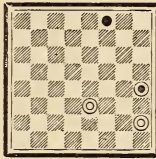

*W. to play & win.*

(1.c) 1st Position  
PAYNE.

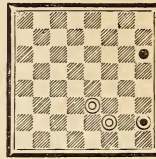

*W. to play & win.*

(1.d) 1st Position.  
PAYNE.



*W. to play & win.*

(2) 2nd Position.  
A. ANDERSON.

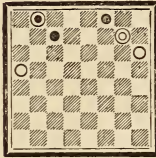

*B. to play & win.*

(3) 3rd Position.  
W. W. AVERY or  
C. ADAMSON.

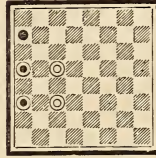

*B. to play & win.*

(4) 4th Position.  
PAYNE.

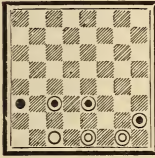

(a) *B. to play & win.*  
(b) *W. to play & draw.*

(5) 5th Position.  
VARIOUS AUTHORS.

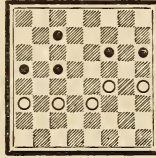

*B. to play & draw.*

(6) 6th Position.  
A. MCINTOSH.

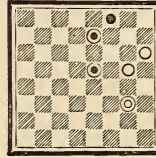

*B. to play.*  
*W. to draw.*

(7) Early form of  
1st Position  
(reversed).  
J. SINCLAIR.

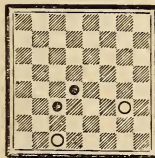

*B. to play & win.*

(8) Early form of  
1st Position  
(reversed).  
A. ANDERSON.

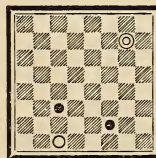

*B. to play & win.*

(9) Early form of  
2nd Position  
(reversed).  
J. WYLLIE—ELLIOTT.

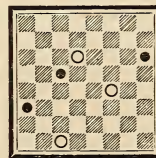

*W. to play & win.*

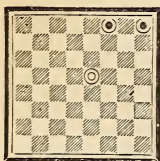
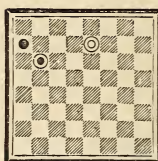
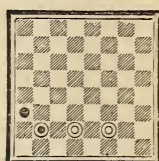
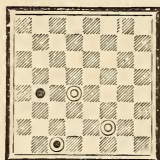
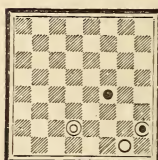
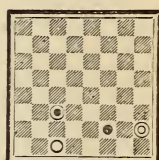
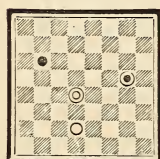
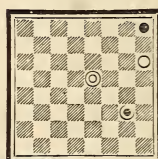
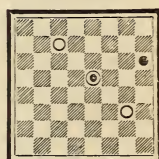
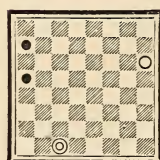
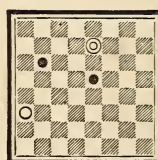
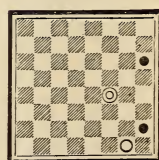
(10)  
PAYNE.*W. to play & draw.*(11)  
PAYNE.*W. to play & draw.*(12)  
PAYNE.*Either to play.  
W. to win.*(13)  
PAYNE.*W. to play & win.*(14)  
STURGES.*W. to play & win.*(15)  
STURGES.*W. to play & win.*(16)  
STURGES.*W. to play & win.*(17)  
STURGES.*B. to play & draw.*(18)  
STURGES.*B. to play & win.*(19)  
STURGES.*B. to play; W. to win.*(20)  
STURGES.*W. to play & win.*(21)  
STURGES.*W. to play & win.*



(22)  
PAYNE.



*W. to play & draw.*

(23)  
PAYNE.

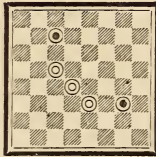

*Either to play.  
W. to win.*

(24)  
STURGES.

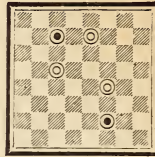

*B. to play.  
W. to win.*

(25)  
R. E. BOWEN.

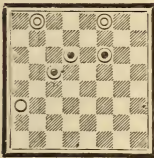

*Either to play.  
B. to win.*

(26)  
R. E. BOWEN.

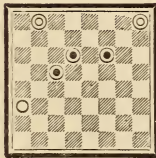

*Either to play.  
B. to win.*

(27)  
R. E. BOWEN.

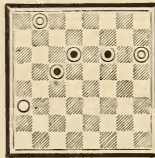

*(a) B. to play & win.  
(b) W. to play & draw.*

(23)  
STURGES.

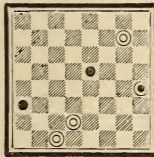

*W. to play & win.*

(27)  
FROM J. D. JANVIER.

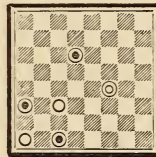

*B. to play & win.*

(30)  
STURGES.

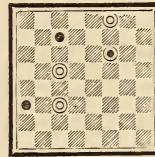

*W. to play & win.*

(31)  
STURGES.

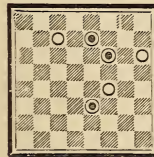

*W. to play & win.*

(32)  
PAYNE.

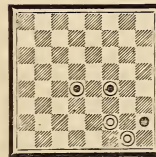

*W. to play & draw.*

(33)  
PAYNE.

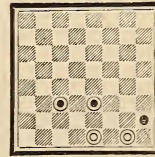

*Either to play.  
B. to win.*

(34)  
PAYNE.

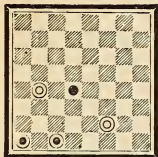

*W. to play & win.*

(35)  
PAYNE.

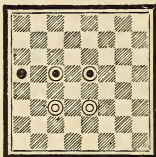

*B. to play.  
W. to draw.*

(36)  
STURGES.

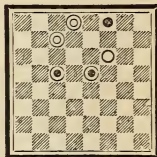

*W. to play & win.*

(37)  
STURGES.

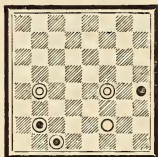

*W. to play & win.*

(38)  
STURGES.

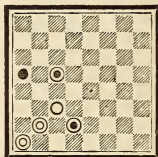

*W. to play & win.*

(39)  
PAYNE.

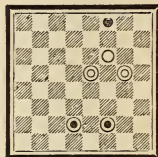

*W. to play & win.*

(40)  
PAYNE.

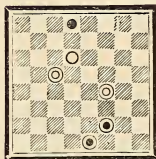

*W. to play & win.*

(41)  
STURGES.

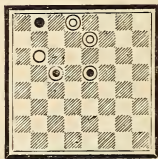

*W. to play & win.*

(42)  
STURGES.

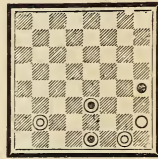

*W. to play & win.*

(43)  
STURGES.

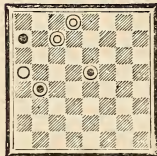

*W. to play & win.*

(44)  
STURGES.

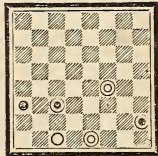

*W. to play & win.*

(45)  
STURGES.

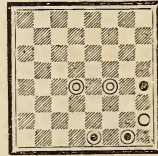

*W. to play & win.*

(46)  
STURGES.

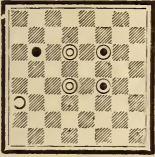

*W. to play & win.*

(47)  
STURGES.

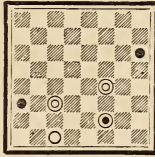

*W. to play & win.*

(48)  
STURGES.

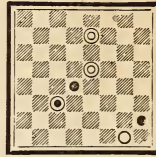

*W. to play & win.*

(49)  
STURGES.



*W. to play & win.*

(50)  
PAYNE.

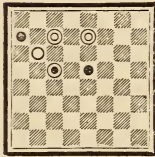

*W. to play & win.*

(51)  
STURGES.

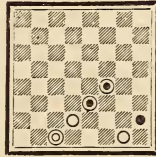

*W. to play & win.*

(52)  
PAYNE.



*W. to play & win.*

(53)  
E. DEANS.

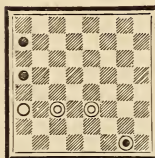

*W. to play & win.*

(54)  
STURGES.

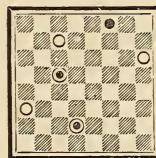

*B. to play & win.*

(55)  
C. M. WILDER.

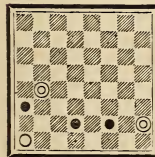

*W. to play & win.*

(56)  
R. D. YATES.

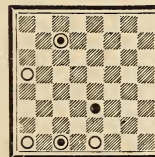

*B. to play & win.*

(57)  
STURGES.

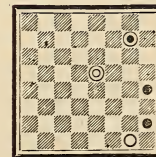

*W. to play & draw.*

(58)

C. W. FLOWER.

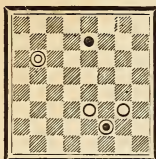
*W. to play & win.*

(59)

F. DUNNE.

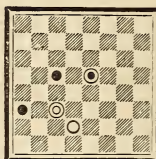
*W. to play.  
B. to win.*

(60)

PAYNE &amp; STURGES.

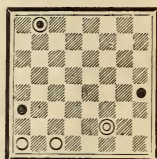
*W. to play & win.*

(61)

STURGES.

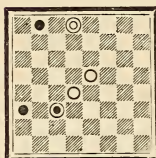
*B. to play & win.*

(62)

STURGES.

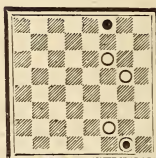
*W. to play & win.*

(63)

STURGES.

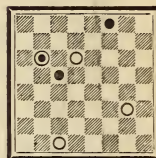
*B. to play & win.*

(64)

STURGES.

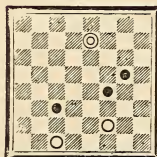
*W. to play & win.*

(65)

STURGES.

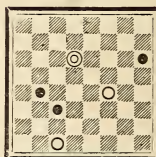
*W. to play & win.*

(66)

STURGES.

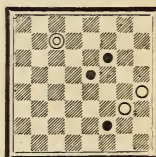
*W. to play.  
B. to win.*

(67)

STURGES.

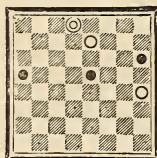
*W. to play & win.*

(68)

STURGES.

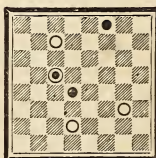
*B. to play & win.*

(69)

MARTINS.

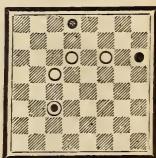
*W. to play & draw.*

(70)  
STURGES.

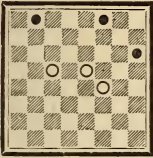

*W. to play & win.*

(71)  
STURGES.

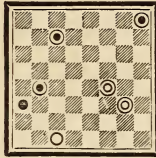

*W. to play & draw.*

(72)  
STURGES.

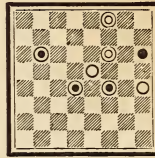

*W. to play & win.*

(73)  
STURGES.

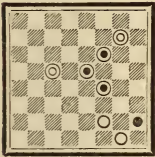

*W. to play & win.*

(74)  
STURGES.

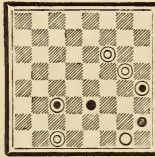

*W. to play & win.*

(75)  
STURGES.

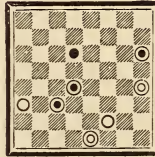

*W. to play & win.*

(76)  
STURGES.

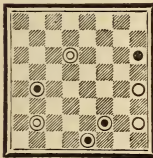

*B. to play.  
W. to draw.*

(77)  
(a) WYLLIE. (b) BOWEN.

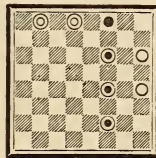

*(a) W. to play. B. to win.  
(b) B. to play. W. to draw.*

(78)  
STURGES.

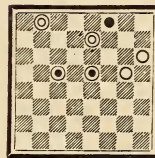

*W. to play & win.*

(79)  
PAYNE.

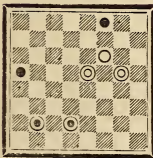

*W. to play & win.*

(80)  
STURGES.

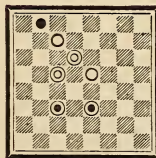

*B. to play.  
W. to win.*

(81)  
FROM JANVIER.

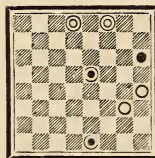

*Either to play.  
B. to draw.*

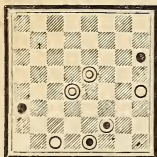
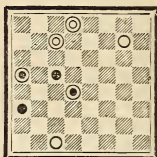
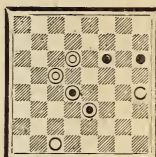
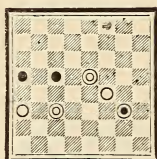
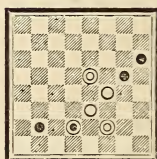
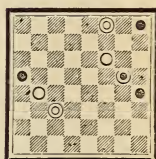
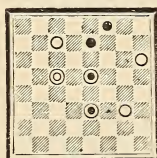
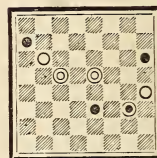
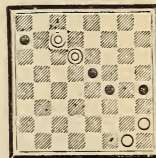
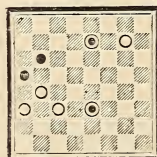
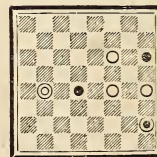
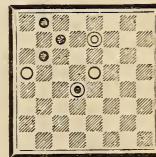
(82)  
PAYNE.*W. to play & win.*(83)  
STURGES.*W. to play & win.*(84)  
STURGES.*W. to play & win.*(85)  
PAYNE.*W. to play & win.*(86)  
STURGES.*W. to play & win.*(87)  
STURGES.*W. to play & win.*(88)  
STURGES.*B. to play & win.*(89)  
STURGES.*W. to play & win.*(90)  
STURGES.*W. to play & win.*(91)  
PAYNE.*W. to play & win.*(92)  
STURGES.*B. to play.  
W. to win.*(93)  
PAYNE.*W. to play & win.*

(94)  
STURGES.

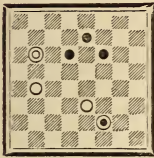

*W. to play & win.*

(95)  
STURGES.

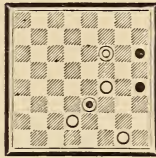

*W. to play & win.*

(96)  
PAYNE.

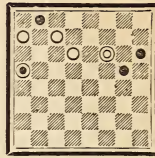

*B. to play & win.*

(97)  
STURGES.

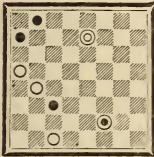

*B. to play & win.*

(98)  
STURGES.

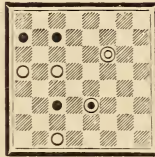

*B. to play & draw.*

(99)  
PAYNE.

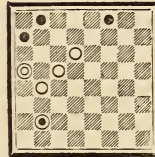

*W. to play & win.*

(100)  
STURGES.

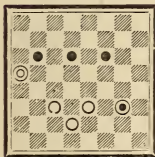

*B. to play & win.*

(101)  
STURGES.

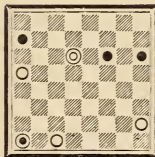

*W. to play & win.*

(102)  
STURGES.

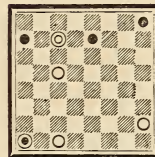

*W. to play & win.*

(103)  
MARTINS.

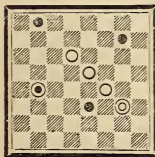

*W. to play & win.*

(104)  
STURGES.

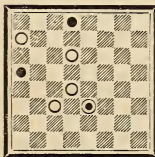

*W. to play & win.*

(105)  
PAYNE.

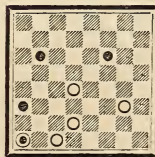

*W. to play & win.*

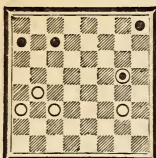
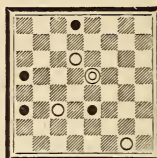
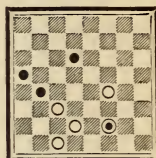
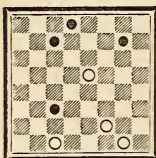
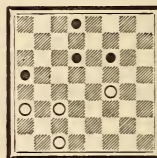
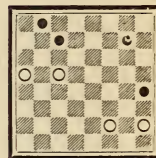
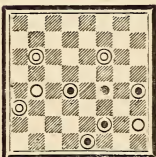
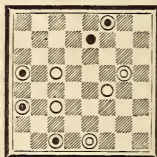
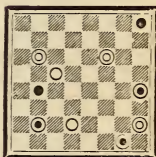
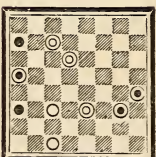
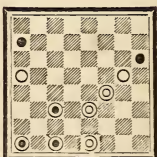
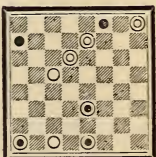
(106)  
STURGES.*W. to play & win.*(107)  
STURGES.*W. to play & win.*(108)  
PAYNE.*W. to play & win.*(109)  
PAYNE.*W. to play & win.*(110)  
STURGES.*B. to play & win.*(111)  
STURGES.*B. to play.  
W. to win.*(112)  
STURGES.*B. to play & win.*(113)  
MARTINS.*W. to play & win.*(114)  
STURGES.*W. to play & win.*(115)  
STURGES.*W. to play & win.*(116)  
STURGES.*W. to play & win.*(117)  
STURGES.*W. to play & win.*



(118)  
STURGES.

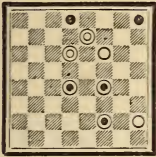

*W. to play & win.*

(119)  
PAYNE.

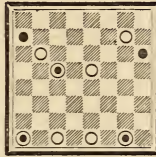

*W. to play & win.*

(120)  
STURGES.

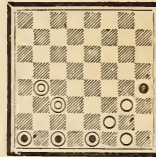

*W. to play & win.*

(121)  
STURGES.

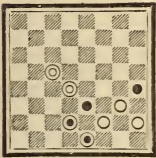

*W. to play & win.*

(122)  
STURGES.

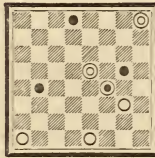

*W. to play & win.*

(123)  
STURGES.

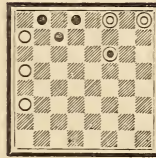

*W. to play & win.*

(124)  
STURGES.

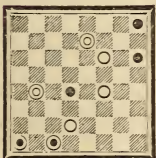

*W. to play & win.*

(125)  
STURGES.

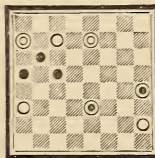

*B. to play & win.*

(126)  
STURGES.

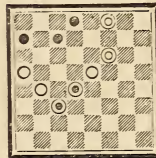

*W. to play & win.*

(127)  
PAYNE.



*B. to play & win.*

(128)  
STURGES.

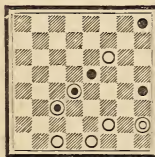

*W. to play & win.*

(129)  
STURGES.

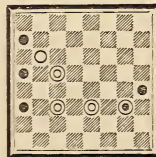

*W. to play & win.*

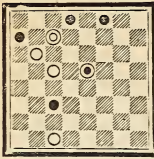
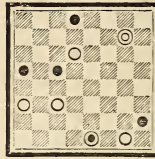
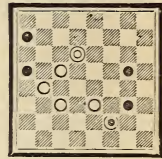
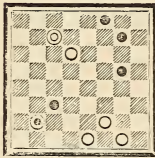
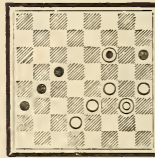
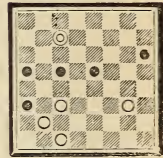
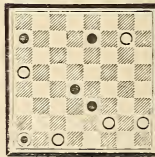
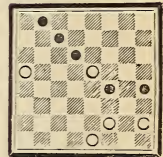
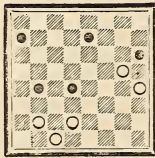
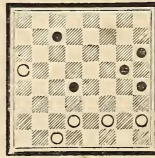
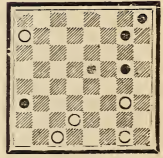
(130)  
STURGES.*W. to play & win.*(131)  
STURGES.*W. to play & win.*(132)  
STURGES.*W. to play & win.*(133)  
STURGES.*W. to play & win.*(134)  
MARTINS.*W. to play & win.*(135)  
STURGES.*W. to play & win.*(136)  
STURGES.*W. to play & win.*(137)  
STURGES.*W. to play & win.*(138)  
PAYNE.*W. to play & win.*(139)  
STURGES.*W. to play & win.*(140)  
STURGES.*W. to play & win.*(141)  
STURGES.*W. to play & win.*

(142)  
STURGES.

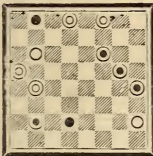

*W. to play & win.*

(143)  
STURGES.

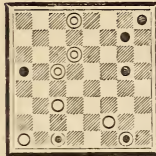

*W. to play & win.*

(144)  
STURGES.

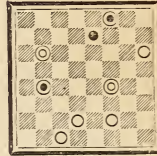

*B. to play & win.*

(145)  
STURGES.

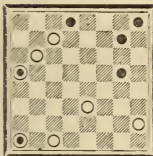

*W. to play & win.*

(146)  
STURGES.

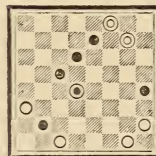

*W. to play & win.*

(147)  
J. A. KEAR, Sen.

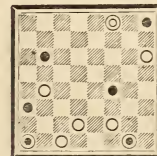

*W. to play & win.*

(148)  
STURGES.

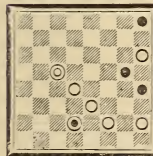

*W. to play & win.*

(149)  
STURGES.

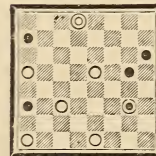

*W. to play & win.*

(150)  
STURGES.

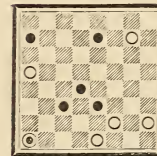

*W. to play & win.*

(151)  
STURGES.

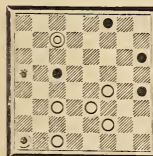

*W. to play & win.*

(152)  
STURGES.

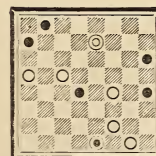

*W. to play & win.*

(153)  
STURGES.

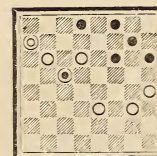

*W. to play & win.*

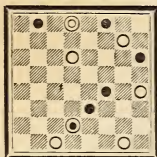
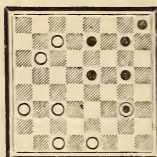
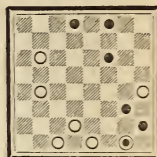
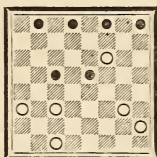
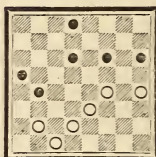
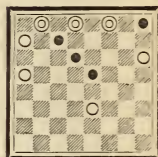
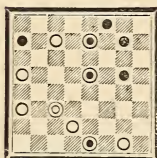
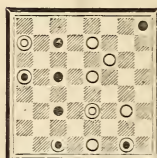
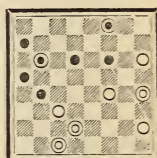
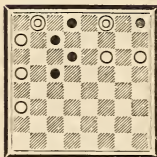
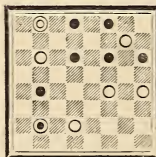
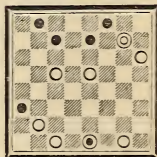
(154)  
MARTINS.*W. to play & win.*(155)  
STURGES.*W. to play & win.*(156)  
MARTINS.*W. to play & win.*(157)  
STURGES—EVANS.*W. to play.  
B. to win.*(158)  
MARTINS.*W. to play & win.*(159)  
STURGES.*B. to play & win.*(160)  
STURGES.*W. to play & win.*(161)  
STURGES.*W. to play & win.*(162)  
STURGES.*W. to play & win.*(163)  
STURGES.*B. to play & win.*(164)  
STURGES.*W. to play & win.*(165)  
STURGES.*W. to play & win.*

(166)  
STURGES.

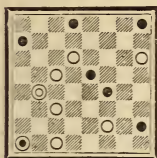

*W. to play & win.*

(167)  
STURGES.

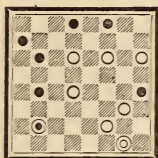

*W. to play & win.*

(168)  
STURGES.

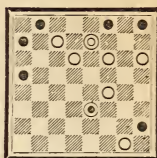

*W. to play & win.*

(169)  
STURGES.

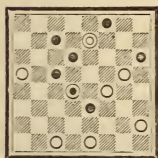

*B. to play & win.*

(170)  
STURGES.

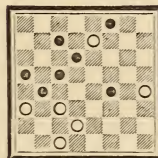

*B. to play & win.*

(171)  
STURGES.

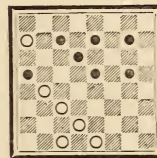

*W. to play & win.*

(172)  
PAYNE.

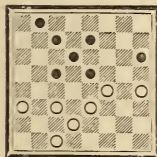

*W. to play & win.*

(173)  
STURGES.

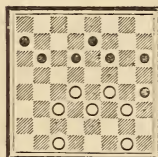

*W. to play & win.*

(174)  
STURGES.

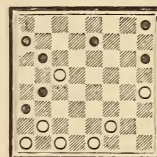

*W. to play & draw.*

(175)  
STURGES.

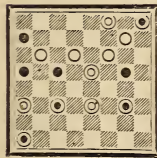

*W. to play & win.*

(176)  
STURGES.

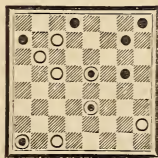

*W. to play & win.*

(177)  
STURGES.

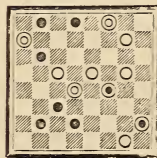

*W. to play & win.*



(190)  
MARTINS.

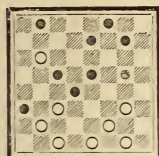

*W. to play & win.*

(191)  
STURGES.

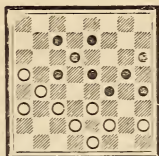

*W. to play & win.*

(192)  
STURGES.

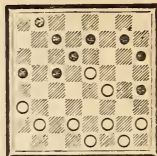

*W. to play & win*

(193)  
STURGES.

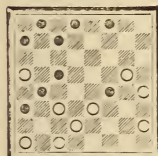

*B. to play & win.*

(194)  
MARTINS.

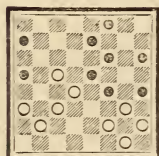

*W. to play & win.*

(195)  
J. A. KEAR, sen.

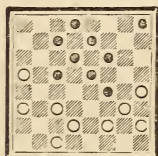

*B. to play & draw.*

(196)  
STURGES.

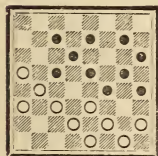

*W. to play & win.*

(197)  
STURGES.

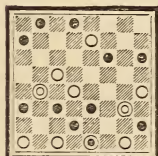

*W. to play & win.*

(198)  
STURGES.

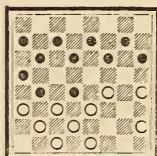

*W. to play & draw.*

(199)  
STURGES.

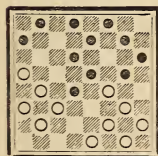

*W. to play & win.*

(200)  
MARTINS.

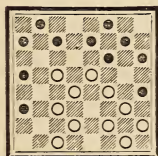

*W. to play & win.*

(201)  
STURGES.

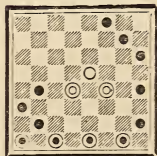

*W. to play & win.*

## SOLUTIONS TO POSITIONS.

NOTE.—It is usual in modern Draughts works to give the diagrams with the winning side nearest the player; but in this work, in order to save space, the Black is always at the top of the diagram and White at the bottom, except where otherwise stated.

Players will, with a little practice, find no difficulty in transposing so as to give the Position and Solution "colours reversed"; thus: First Position may be stated either;

Position. Black 3, 23κ, White 23κ, 27κ; White to play and win; or,

Position. Black 6κ, 10κ, White 30, 5κ; Black to play and win.

To transpose, subtract the number from 33; thus 21 transposed becomes 12.

|              |              |                 |                 |
|--------------|--------------|-----------------|-----------------|
| No. 1        | 11 15        | 2—24-19         | Var. (2)        |
| First        | 32-23        | 32 28           | 24-23           |
| Position.    | 15 18        | 1—19-16         | 18 23           |
| (Diagram 1a) | 23-32        | A—18 23         | 20-24           |
| 27 32        | 18 23        | 16-11           | 23 19           |
| 23-24        | 32-28        | 23 19           | <i>W. Wins.</i> |
| *32 28       | 23 27        | 11- 8           | DRUMMOND.       |
| 24-20        | 28-32        | 28 32           |                 |
| (Diagram 1b) | 19 23        | 8-11            | Var. (3)        |
| *23 19       | 32-28        | 32 27           | 16-19           |
| 32 } 20-24   | (Diagram 1c) | 11- 8           | 32 27           |
| 31 } 19 15   | 27 32        | 27 23           | 24-31           |
| 24-27        | 29—23-24     | 8-11            | 15 24           |
| 15 18        | 23 18        | 23 18           | <i>W. Wins.</i> |
| 3- 8         | 22 }         | 11- 8           | JANVIER.        |
| 18 15        | 19 } 24-28   | 18 15           |                 |
| 8-12         | 17 }         | 8-12            | Var. (4)        |
| 23 32        | 18 15        | 15 11           | 24-23           |
| 27-24        | 13—23-24     | <i>W. Wins.</i> | *15 11          |
| 15 11        | 32 28        | PAYNE.          | 5—13-14         |
| 24-28        | 10—24-27     |                 | 32 27           |
| 32 27        | 15 18        | Var. (1)        | 28-32           |
| 23-32        | 9—12-16      | 20-24           | 27 31           |
| 27 24        | *28 32       | 18 23           | 32-23           |
| 32-23        | 8—27-24      | 19-26           | 11 16           |
| 24 19        | 18 15        | 28 19           | 19-23           |
| 23-32        | 4 }          | <i>W. Wins.</i> | 16 19           |
|              | 3 } 16-20    | JANVIER.        | <i>W. Wins.</i> |
|              | 15 18        |                 | PAYNE.          |



|             |               |            |                 |
|-------------|---------------|------------|-----------------|
| Var. (5)    | 32 28         | Var. (15)  | Var. (21)       |
| 16-20       | 24-27         | 32-28      | 16-20           |
| 7-11 15     | 28 32         | 11 16      | 15 18           |
| 28-24       | 27-31         | 19-24      | Same as         |
| 15 18       | 15 19         | 16 19      | Var. (5) at (6) |
| 6-24-28     | W. Wins.      | W. Wins.   | W. Wins.        |
| 18 23       | DRUMMOND.     | JANVIER.   |                 |
| 28-24       |               |            |                 |
| 32 23       | Var. (11)     | Var. (16)  | Var. (22)       |
| W. Wins.    | 19-23         | 16-20      | 24-19           |
| DRUMMOND.   | 15 19         | 11 16      | 32 28           |
|             | 23-26         | 28-24      | 26-12-16        |
| Var. (6)    | 19 24         | 32 28      | 28 32           |
| 24-19       | W. Wins.      | 24-27      | 25-19-24        |
| 32 28       | DRUMMOND.     | 16 19      | 18 15           |
| 19-16       |               | 27-32      | 23-16-20        |
| 18 23       | Var. (12)     | 19 23      | 15 18           |
| Same as     | 11 8          | W. Wins.   | 24-19           |
| Trunk at A. | 16-19         | JANVIER.   | 32 28           |
| W. Wins.    | 8 11          |            | 20-24           |
| DRUMMOND.   | 19-23         | Var. (17)  | 18 23           |
|             | 11 15         | 24-20      | W. Wins.        |
| Var. (7)    | 23-27         | 32 27      | DRUMMOND.       |
| 11 16       | 28 32         | 18-20-16   | Var. (23)       |
| 28-24       | 27-31         | 18 15      | 24-28           |
| 32 28       | 15 19         | 16-20      | 15 11           |
| 24-27       | W. Wins.      | 15 11      | 24-16-20        |
| 16 19       | JANVIER.      | 12-16      | 11 16           |
| W. Wins.    |               | 11 15      | 28-24           |
| STURGES.    | Var. (13)     | W. Wins.   | 32 28           |
|             | 12-16         | DRUMMOND.  | 24-27           |
| Var. (8)    | (Diagram 1d.) | Var. (18)  | 16 19           |
| 27-31       | *15 11        | 12-16      | W. Wins.        |
| 18 15       | 16-16-19      | 18 15      | STURGES.        |
| 31-26       | 32 27         | W. Wins.   | Var. (24)       |
| 32 27       | 28-32         | JANVIER.   | 16-19           |
| W. Wins.    | 27 31         |            | 32 27           |
| STURGES.    | 15 } 19-23    | Var. (19)  | 28-32           |
| Var. (9)    | 14 }          | 12-16      | 27 31           |
| 27-32       | 11 15         | 18 15      | 19-24           |
| 18 23       | 32-28         | 21 } 24-20 | 11 16           |
| 12-16       | 15 19         | 20 }       | 32-28           |
| 28 24       | Same as       | 32 27      | 16 19           |
| W. Wins.    | Var. 4.       | W. Wins.   | Same as         |
| DRUMMOND.   | W. Wins.      | DRUMMOND.  | Var. 4          |
|             | PAYNE.        |            | W. Wins.        |
| Var. (10)   | Var. (14)     | Var. (20)  | DRUMMOND &      |
| 24-20       | 19-24         | 24-28      | STURGES.        |
| 15 11       | 11 15         | 15 11      |                 |
| 12-16       | 32-27         | 16-20      | Var. (25)       |
| 12-28 32    | 15 19         | 11 16      | 16-20           |
| 16-19       | W. Wins.      | W. Wins.   | 32 28           |
| 11 15       | JANVIER.      | JANVIER.   | 19-16           |
| 11-19-24    |               |            |                 |

|                 |                 |        |                 |
|-----------------|-----------------|--------|-----------------|
| 18 23           | 24 20           | 32 28  | A-14- 9         |
| Same as         | <i>W. Wins.</i> | 31-27  | 13 6            |
| Trunk at A.     | JANVIER.        | 28 32  | 1-10            |
| <i>W. Wins.</i> |                 | 27-23  | 11 16           |
| ANDERSON &      | Var. (31)       | 32 28  | 10-15           |
| DRUMMOND.       | 3- 8            | 23-18  | 16 20           |
|                 | 28 32           | 23 24  | 15-19           |
| Var. (26)       | 8-12            | 18-14  | <i>B. Wins.</i> |
| 19-16           | 32 27           | 24 19  | A. ANDERSON.    |
| *28 24          | 20-16           | 6-10   |                 |
| 28-16 11        | 19 15           | 19 23  | Var. (1)        |
| 24 20           | 16-20           | 10-15  | 8 3             |
| 27-11- 8        | 15 11           | 23 27  | 18-14           |
| 18 15           | 12-16           | 15-19  | 3 7             |
| 8- 4            | 11 15           | 27 32  | 6- 1            |
| 15 11           | <i>W. Wins.</i> | 19-24  | 7 11            |
| 12-16           | DRUMMOND.       | 32 23  | 14- 9           |
| 11 15           |                 | 24-27  | Same as         |
| <i>W. Wins.</i> | Var. (32)       | 28 24  | Trunk at        |
| DRUMMOND.       | 3- 7            | 27-32  | (A)             |
|                 | 19 15           | 24 28  |                 |
| Var. (27)       | <i>W. Wins.</i> | 32-27  | Var. (2)        |
| 12-16           |                 | 28 32  | 15 19           |
| 18 23           | <b>No. 2</b>    | 27-24  | 14-18           |
| <i>W. Wins.</i> | Second          | 32 28  | 19 16           |
| JANVIER.        | Position.       | 24-19  | 18-15           |
|                 | 1- 5            | 28 32  | Same as         |
| Var. (23)       | 8 11            | 19-15  | Trunk at        |
| 16-20           | 5- 9            | 32 28  | (B)             |
| 24 27           | 11 15           | 15-10  |                 |
| 20-16           | 9-14            | 23 24  |                 |
| 18 15           | 2-15 11         | 10- 6  | <b>No. 3</b>    |
| Same as         | 14-18           | 24 19  | Third           |
| Vars. 17 & 19.  | 11 16           | 14-10  | Position (a).   |
| <i>W. Wins.</i> | B-18-15         | 19 24  | 13- 9           |
|                 | 16 20           | 10-15  | 22 18           |
| Var. (29)       | 15-11           | 24 28  | 9- 6            |
| 12-16           | 20 24           | 15-19  | 18 22           |
| 32 27           | 3- 7            | 23 32  | 6- 1            |
| 30-16-20        | 24 19           | 19-24  | 6-22 18         |
| 27 32           | 7-10            | 32 28  | 21-25           |
| 28-24           | 19 23           | 11-16  | 4-18 15         |
| 32 28           | 10-15           | 28 19  | 1- 6            |
| Same as         | 23 27           | 16-23  | 3-14 17         |
| Var. (5)        | 15-19           | 12 8   | 6- 2            |
| <i>W. Wins.</i> | 27 32           | 23-18  | 17 14           |
| DRUMMOND.       | 19-24           | 1- 8 4 | 25-22           |
|                 | 32 28           | 18-14  | 15 10           |
| Var. (30)       | 24-27           | 4 8    | 22-26           |
| 28-32           | 23 32           | 6- 1   | 14 18           |
| 27 24           | 27-31           | 8 11   | 5- 9            |
| 32-23           |                 |        | 10 6            |

(a) This Position is so critical, that a single weak move on the part of Black enables White to draw.

|                 |                 |                      |               |
|-----------------|-----------------|----------------------|---------------|
| 9-13            | 19-15           | 18-22                | 31 26         |
| 6 10            | 14 9            | 31 27                | <i>Drawn.</i> |
| 26-31           | 15-10           | 21-17                | PAYNE.        |
| 10 14           | <i>B. Wins.</i> | 27 31                | §§            |
| 31-27           | J. D. JANVIER.  | 9-14                 | After moving  |
| 18 22           |                 | <i>B. Wins.</i>      | 24-28         |
| 27-23           | Var. (3)        | J. D. JANVIER.       | Gives this    |
| 2-22 25         | 14 10           |                      | position.     |
| 2- 7            | 6- 2            |                      | STURGES.      |
| 25 22           | 15 18           | <b>No. 4</b>         |               |
| 7-11            | 5- 9            | Fourth               |               |
| 1-22 25         | 10 14           | Position.            | <b>No. 5</b>  |
| 11-15           | 25-22           | (a) <i>Black to</i>  | Fifth         |
| 25 22           | <i>B. Wins.</i> | <i>play and win.</i> | Position.     |
| 23-27           | Var. (4)        | 28-24                | 13-17         |
| 22 26           | 14 17           | §-32 28              | 22 13         |
| 27-24           | 5- 9            | 24-20                | 6-10          |
| 26 22           | 5-17 21         | 28 32                | 13 9          |
| 24-20           | 9-14            | 22-13                | 11-15         |
| 22 26           | 18 9            | 31 27                | 9 6           |
| 20-16           | 1- 5            | 23-19                | 15-24         |
| 26 22           | 21 30           | 27 31                | 1-23 19       |
| 16-12           | 5-14            | 19-24                | 24-27         |
| 22 26           | 30 26           | 32 27                | 6 2           |
| 12- 8           | 14-18           | 24-28                | 27-31         |
| 26 22           | <i>B. Wins.</i> | 27 32                | 2 6           |
| 8- 3            | J. D. JANVIER.  | 18-22                | 31-27         |
| 14 9            | Var. (5)        | 31 27                | 6 15          |
| 15-10           | 18 15           | 22-26                | 27-24         |
| <i>B. Wins.</i> | 25-21           | 30 23                | 20 16         |
| W. W. AVERY     | 17 22           | 28-24                | 14-18         |
| OR              | 21-17           | <i>B. Wins.</i>      | 15 22         |
| C. ADAMSON.     | 22 6            | PAYNE.               | 24-15         |
| Var. (1)        | 1-19            | § <i>White to</i>    | <i>Drawn.</i> |
| 22 18           | <i>B. Wins.</i> | <i>play,</i>         | Var. (1)      |
| 23-27           | J. D. JANVIER.  | <i>Black wins.</i>   | 6 2           |
| 18 22           | Var. (6)        | STURGES.             | 10-15         |
| 11-15           | 14 18           | (b) <i>White to</i>  | 2 6           |
| 22 26           | 5- 9            | <i>play,</i>         | 15-19         |
| 27-24           | 18 23           | <i>and draw.</i>     | 23 16         |
| 26 22           | 1- 6            | §§-31 27             | 12-19         |
| 24-20           | 23 26           | 23-19                | <i>Drawn.</i> |
| 22 26           | 6-10            | 27 31                | This old      |
| 20-16           | 26 30           | 19-24                | Position was  |
| 26 22           | 10-15           | 32 27                | named by Mr.  |
| 16-12           | 30 26           | 24-20                | F. Tescheleit |
| <i>B. Wins.</i> | 15-19           | 27 32                | and           |
| J. D. JANVIER.  | 26 30           | 22-18                | Mr. J. Lees.  |
| Var. (2)        | 19-23           | 31 27                |               |
| 14 10           | 22 26           | 28-24                | <b>No. 6</b>  |
| 23-19           | 23-18           | 27 31                | Sixth         |
| 10 14           | 26 31           | 18-23                | Position.     |
|                 |                 |                      | 1- 7- 2       |

|               |               |                 |                 |
|---------------|---------------|-----------------|-----------------|
| 24 20         | 10- 7         | 10- 6           | 6 9             |
| 2- 6          | 20 24         | 5 1             | <i>B. Wins.</i> |
| 20 24         | 15-11         | 14-10           | Same as         |
| 3- 7          | 24 20         | 1 5             | No 7 at A.      |
| 12 8          | 11- 8         | <i>B. Wins.</i> |                 |
| 6- 2          | 20 24         | This is now     | <b>No. 9</b>    |
| 8 4           | 8- 4          | 1st Position    | 10 7            |
| 15-11         | 24 19         | Form 1a         | 14-18           |
| 16 12         | 5- 7-10       | <b>A</b>        | 7 2             |
| <i>Drawn.</i> | 16 11         | see No. 8.      | 18-23           |
|               | <i>Drawn.</i> |                 | 2 7             |
| Var. (1)      |               |                 | 23-27           |
| 7-10          | Var. (5)      | <b>No. 8</b>    | 7 11            |
| 24 20         | 4- 8          | 27-32           | 27-32           |
| 2- 3- 7       | 19 15         | 8 11            | <i>Drawn.</i>   |
| 16 11         | 8- 4          | 32-27           | WYLLIE          |
| 15- 8         | 15 19         | 11 7            | <i>v.</i>       |
| 12 3          | 7-10          | 27-23           | ELLIOTT         |
| <i>Drawn.</i> | 16 11         | 7 10            | But continue    |
|               | <i>Drawn.</i> | 22-26           | *11 16          |
| Var. (2)      |               | 1-30 25         | 32-27           |
| 10-14         | <b>No. 7</b>  | 23-18           | 16 20           |
| 20 24         | 18-23         | 10 6            | 27-23           |
| 14-18         | 24 19         | 18-14           | 19 15           |
| 24 27         | 23-27         | 6 1             | 1-23-19         |
| 18-22         | 19 15         | 26-30           | 15 11           |
| 27 31         | 27-32         | 25 21           | 19-15           |
| 22-18         | 15 10         | 30-25           | 11 8            |
| 31 27         | 32-27         | 1 5             | 15-11           |
| 18-14         | 10 6          | 25-22           | 8 4             |
| 27 24         | 27-23         | 5 1             | 11- 7           |
| 4- 3- 7       | 6 1           | 22-18           | 4 8             |
| 12 8          | 22-26         | 1 5             | 7-10            |
| 3-15-11       | 1 5           | 18-15           | 8 11            |
| 8 3           | 26-31         | 5 1             | 10- 6           |
| <i>Drawn.</i> | 5 9           | 15-10           | 20 24           |
|               | A-31-26       | 1 5             | 6-10            |
| Var. (3)      | 9 5           | 10- 6           | 24 19           |
| 14-10         | *26-22        | 5 1             | 10-14           |
| 8 3           | 5 9           | 14-10           | 19 15           |
| 15-11         | 23-18         | 1 5             | 14-17           |
| 24 20         | 9 5           | <i>B. Wins.</i> | 15 18           |
| 11-15         | 18-14         | This is now     | 17-13           |
| 16 11         | 5 1           | 1st Position    | 18 22           |
| 15- 8         | 22-18         | Form 1c.        | 13- 9           |
| 3 12          | 1 5           | A. ANDERSON.    | <i>W. Wins</i>  |
| <i>Drawn.</i> | 18-15         |                 | by              |
| Var. (4)      | 5 1           | (1)             | 2nd Position.   |
| 14-10         | 15-10         | 10 6            | F. W. DRINK-    |
| 24 20         | 1 5           | 26-31           | WATER.          |

NOTE TO POSITIONS Nos. 7, 8 & 9.—These Problems are purposely given reversed, as an exercise for the younger Students, who will observe that both the colours and the terms are reversed.

Var. (1)  
 23-18  
 15 11  
 2-12-16  
 20 24  
 18-14  
 11 7  
 14-18  
 7 3  
 18-15  
 3 8  
 16-20  
 24 28  
 15-19  
 8 12  
 19-23  
 12 16  
 23-18  
 16 19  
 18-14  
 28 32  
 W. Wins  
 by  
 2nd Position.  
 J. BIRKEN-  
 SHAW.

Var. (2)  
 18-15  
 11 8  
 15-11  
 8 4  
 W. Wins  
 by  
 2nd Position.  
 J. BIRKEN-  
 SHAW.

**No. 10**  
 15 11  
 3- 8  
 11 7  
 8-12  
 7 11  
 Drawn.

**No. 11**  
 7 10  
 9-13  
 10 14  
 13- 9  
 14 10  
 Drawn.

**No. 12**  
 White to play.  
 27 23  
 25-29  
 23 18  
 29-25  
 26 30  
 W. Wins.

*Black to play.*  
 25-29  
 27 23  
 29-25  
 23 18  
 25-29  
 18 22  
 21-25  
 26 30  
 W. Wins.

**No. 13**  
 18 22  
 17-26  
 27 31  
 W. Wins.

**No. 14**  
 32 27  
 28-32  
 27 24  
 19-23  
 26 23  
 W. Wins.

**No. 15**  
 30 26  
 22-31  
 28 32  
 W. Wins.

**No. 16**  
 18 15  
 9-14  
 26 22  
 14-18  
 15 11  
 W. Wins.

**No. 17**  
 24-27  
 15 11  
 27-23

11 15  
 23-27  
 15 19  
 27-32  
 Drawn.

**No. 18**  
 12-16  
 24 20  
 15-10  
 20 11  
 10- 1  
 11 7  
 B. Wins.

**No. 19**  
 13-17  
 30 26  
 5- 9  
 12 8  
 9-13  
 26 30  
 17-22  
 8 4  
 13-17  
 4 8  
 17-21  
 8 11  
 22-25  
 11 15  
 25-29  
 15 18  
 29-25  
 30 26  
 W. Wins.

**No. 20**  
 7 10  
 15-19  
 21 17  
 9-14  
 10 15  
 W. Wins.

**No. 21**  
 19 23  
 12-16  
 23 26  
 16-19  
 32 27  
 28-32  
 27 24  
 W. Wins.

**No. 22**  
 15 11  
 3- 8  
 10 15  
 8- 3  
 15 19  
 12- 8  
 Drawn.

**No. 23**  
 White to play.  
 18 15  
 2- 6- 1  
 14 9  
 24-28  
 23 19  
 1- 5  
 9 6  
 1-28-32  
 19 24  
 5- 1  
 24 19  
 W. Wins.

Var. (1)  
 5- 1  
 6 10  
 W. Wins.  
 From JANVIER

Var. (2)  
 24-28  
 23 27  
 6- 1  
 14 10  
 28-32  
 27 24  
 1- 5  
 10 6  
 W. Wins.  
 From JANVIER

*Black to play.*  
 4- 6- 1  
 18 15  
 3 } 1- 6  
 2 }  
 14 10  
 6- 9  
 23 19  
 24-27  
 15 18  
 1-27-32

|                 |                       |                       |                       |
|-----------------|-----------------------|-----------------------|-----------------------|
| 19 24           | 28-32                 | 17 22                 | 13 17                 |
| 9- 5            | 14 10                 | 10-14                 | 5- 9                  |
| 10 14           | 6- 9                  | 22 25                 | 17 22                 |
| 32-28           | 23 19                 | 5- 1                  | 9-14                  |
| 24 27           | 32-27                 | 25 22                 | 22 17                 |
| <i>W. Wins.</i> | 15 18                 | 1- 6                  | 14-18                 |
| From JANVIER    | <i>W. Wins.</i>       | <i>B. Wins.</i>       | 17 13                 |
| Var. (1)        | From JANVIER          | Var. (2)              | 18-22                 |
| 9- 5            | <hr/>                 | 17 13                 | 21 17                 |
| 10 6            | <b>No. 24</b>         | 6- 1                  | 6-10                  |
| 27-32           | 6-10                  | 3 8                   | <i>B. Wins.</i>       |
| 19 23           | 19 23                 | 10-14                 | Var. (1)              |
| 5- 1            | <i>W. Wins.</i>       | 8 3                   | 9 14                  |
| 6 9             | <hr/>                 | 15-11                 | 10-17                 |
| 32-28           | <b>No. 25</b>         | <i>B. Wins.</i>       | 21 14                 |
| 23 27           | <i>Black to play.</i> | Var. (3)              | 11-15                 |
| <i>W. Wins.</i> | 14- 9                 | 3 8                   | 3 8                   |
| From JANVIER    | 1 5                   | 15-11                 | 5- 1                  |
| Var. (2)        | 9- 6                  | 8 15                  | 14 9                  |
| 1- 5            | 4-21 17               | 10-19                 | 15-18                 |
| 14 10           | 11-15                 | 5 1                   | 8 12                  |
| 24-28           | 3) 5 1                | 6- 9                  | 18-14                 |
| 23 19           | 2) 6- 9               | 1 5                   | 9 5                   |
| 28-32           | 17 13                 | 9-13                  | <i>B. Wins.</i>       |
| 15 18           | 9- 5                  | 17 14                 | <hr/>                 |
| 32-27           | 3 8                   | 19-15                 | <b>No. 26</b>         |
| 10 6            | 10- 7                 | <i>B. Wins.</i>       | <i>Black to play.</i> |
| 27-32           | 1-1 6                 | Var. (4)              | 10- 7                 |
| 19 23           | 5- 1                  | 5 1                   | 1 6                   |
| 5- 1            | 6 9                   | 10- 7                 | 7- 3                  |
| 6 9             | 7-11                  | 3 10                  | 6 1                   |
| <i>W. Wins.</i> | 8 12                  | 6-15                  | 11- 7                 |
| From JANVIER    | 15-18                 | 1 6                   | 1 6                   |
| Var. (3)        | <i>B. Wins.</i>       | 11- 7                 | 7- 2                  |
| 24-28           | Var. (1)              | 21 17                 | 6 1                   |
| 14 10           | 8 3                   | 7-10                  | 14-10                 |
| 28-32           | 7-11                  | 6 9                   | 1-1 5                 |
| 23 19           | 1 6                   | 15-18                 | 2- 6                  |
| 1- 5            | 5- 1                  | <i>B. Wins.</i>       | 21 17                 |
| 15 18           | 6 2                   | <i>White to play.</i> | 10- 7                 |
| 5- 1            | 15-10                 | 1 5                   | 5 1                   |
| 19 24           | 2 6                   | 10-14                 | 6- 9                  |
| 1- 5            | 10-14                 | 5 1                   | 17 13                 |
| 10 14           | 6 10                  | 14-10                 | 9- 6                  |
| 32-28           | 14- 7                 | 1 5                   | <i>B. Wins.</i>       |
| 24 27           | 3 10                  | 6- 1                  | Var. (1)              |
| <i>W. Wins.</i> | 1- 5                  | 5 9                   | 21 17                 |
| From JANVIER    | 10 14                 | 1- 5                  | 2- 7                  |
| Var. (4)        | 11-15                 | 1- 5                  | 1 5                   |
| 24-28           | 14 17                 | 1- 9 13               | 10- 6                 |
| 18 15           | 15-10                 | 10- 6                 | 17 13                 |

|                       |                       |               |                 |
|-----------------------|-----------------------|---------------|-----------------|
| 7-10                  | Var. (1)              | 8 12          | Var. (5)        |
| 5 9                   | 5 1                   | 1- 5          | 1- 5            |
| 6- 1                  | 6- 9                  | 14 17         | 10 14           |
| 9 6                   | 1 5                   | 15-19         | 26-22           |
| 10-14                 | 9-13                  | 17 14         | 14 17           |
| <i>B. Wins.</i>       | 17 14                 | 19-23         | 22-25           |
| <i>White to play.</i> | 11- 7                 | 13 9          | 17 21           |
| 1 5                   | 12 8                  | 3- 7          | 25-30           |
| 10- 6                 | 7- 2                  | 9 6           | 21 17           |
| 5 1                   | 8 12                  | 5- 1          | 30-26           |
| 14-10                 | 13- 9                 | 6 2           | 17 14           |
| 1 5                   | <i>B. Wins.</i>       | 7-11          | 26-23           |
| 6- 1                  | (b)                   | 14 10         | 13 9            |
| 5 9                   | <i>White to play.</i> | <i>Drawn.</i> | 5- 1            |
| 1- 5                  | 1 5                   | Var. (3)      | 9 5             |
| 1- 9 14               | 10- 6                 | 7- 2          | <i>Drawn.</i>   |
| 10-17                 | 5 1                   | 8 12          |                 |
| 21 14                 | 14-10                 | 1- 5          | <b>No. 28</b>   |
| 11-15                 | 1 5                   | 14 17         | 30 25           |
| 4 8                   | 6- 1                  | 2- 6          | 21-30           |
| 5- 1                  | 5 9                   | 17 14         | 8 11            |
| 8 12                  | 10-15                 | 5- 1          | <i>W. Wins.</i> |
| 1- 6                  | 9 14                  | 12 16         |                 |
| <i>B. Wins.</i>       | 4- 1- 5               | 6- 2          | <b>No. 29</b>   |
| Var. (1)              | 21 17                 | 16 12         | 30-26           |
| 9 13                  | 5- 1                  | 2- 7          | 22 18           |
| 10- 6                 | 17 13                 | 12 8          | 21-17           |
| 13 17                 | 11- 7                 | Same as trunk | 18 15           |
| 5- 9                  | 12 8                  | at 15th move. | 10- 7           |
| 17 13                 | 3 } 1- 6              | <i>Drawn.</i> | 19 16           |
| 6- 2                  | 2 } 1- 6              | Var. (4)      | 26-23           |
| 13 6                  | 1 } 8 3               | 15-19         | 2-15 11         |
| 2- 9                  | 15-10                 | 14 10         | 7- 3            |
| 21 17                 | 14 18                 | 19-23         | 1-16 12         |
| 11-15                 | 7-11                  | 21 17         | 23-18           |
| 17 13                 | 18 23                 | 23-26         | 11 8            |
| 15-10                 | <i>Drawn.</i>         | 17 13         | 18-15           |
| <i>B. Wins.</i>       | Var. (1)              | 5-26-22       | 8 4             |
| <b>No. 27</b>         | 1- 5                  | 13 9          | 15-11           |
| (a)                   | 8 12                  | 22-17         | 29 25           |
| <i>Black to play.</i> | 7-11                  | 9 5           | 17-14           |
| 10-15                 | 13 9                  | 17-13         | 25 21           |
| 1 5                   | 11- 7                 | 10 14         | 14- 9           |
| 14-10                 | 9 6                   | 11-15         | 21 17           |
| 21 17                 | 5- 1                  | 12 16         | 9-13            |
| 10- 6                 | 6 2                   | 13- 9         | 17 14           |
| 1-17 14               | 7-11                  | 14 17         | 3- 7            |
| 15-19                 | 14 10                 | 9- 6          | <i>B. Wins.</i> |
| 5 1                   | <i>Drawn.</i>         | 17 22         | Var. (1)        |
| 11-15                 | Var. (2)              | 6- 2          | 29 25           |
| <i>B. Wins.</i>       | 7- 3                  | 22 26         | 17-22           |
|                       |                       | <i>Drawn.</i> | <i>B. Wins.</i> |

|                 |                       |                 |                 |                 |
|-----------------|-----------------------|-----------------|-----------------|-----------------|
| Var. (2)        | No. 33                | 31 27           |                 |                 |
| 29 25           | <i>White to play.</i> | 23-19           | <i>B. Wins.</i> | No. 38          |
| 7- 3            |                       |                 |                 | 25 21           |
| 3-16 11         | 31 27                 |                 |                 | 26-17           |
| 17-22           | 22-18                 | Var. (2)        |                 | 29 25           |
| 25 18           | 27 24                 | 31 26           |                 | <i>W. Wins.</i> |
| 23-14           | 18-15                 | 10-15           |                 |                 |
| 11 16           | 24 27                 | 26 23           |                 | No. 39          |
| 14-18           | 23-19                 | 15-11           |                 | 11 8            |
| 15 10           | 27 24                 | 23 26           |                 | 3-19            |
| 18-15           | 19-16                 | 11-16           |                 | <i>W. Wins.</i> |
| 10 6            | 24 20                 | 26 23           |                 |                 |
| 15-11           | 15-11                 | 16-20           |                 | No. 40          |
| <i>B. Wins.</i> | 20 24                 | 23 26           |                 | 10 7            |
|                 | 16-20                 | 24-19           |                 | 2-11            |
| Var. (3)        | 24 27                 | 26 31           |                 | 19 15           |
| 15 11           | 11-15                 | 20-24           |                 | <i>W. Wins.</i> |
| 17-22           | 27 31                 | 32 27           |                 |                 |
| 25 18           | 20-24                 | 23-32           |                 | No. 41          |
| 23-14           | 32 27                 | <i>B. Wins</i>  |                 | 9 6             |
| 16 19           | 15-19                 | FROM JANVIER    |                 | 1-10            |
| 14-18           | 27 20                 |                 |                 | 2 6             |
| 19 15           | 23-32                 |                 |                 | <i>W. Wins.</i> |
| 3- 8            | <i>B. Wins.</i>       | No. 34          |                 |                 |
| <i>B. Wins.</i> |                       | 17 22           |                 | No. 42          |
|                 | <i>Black to play.</i> | 18-25           |                 | 23 21           |
| No. 30          | 23-19                 | 27 23           |                 | 20-27           |
| 22 17           | 31 27                 | <i>W. Wins.</i> |                 | 25 22           |
| 21-25           | 19-16                 |                 |                 | <i>W. Wins.</i> |
| 17 13           | 27 24                 | No. 35          |                 |                 |
| 25-30           | 16-20                 | 14-17           |                 | No. 43          |
| 14 9            | 24 27                 | 23 26           |                 | 13 9            |
| 6-10            | 22-17                 | 15-10           |                 | 5-14            |
| 3 7             | 27 31                 | 22 25           |                 | 6 10            |
| 11- 2           | 17-14                 | 17-21           |                 | 15- 6           |
| 9 6             | 31 27                 | 25 22           |                 | 2 18            |
| <i>W. Wins.</i> | 14-10                 | 10-14           |                 | <i>W. Wins.</i> |
|                 | 27 31                 | 26 30           |                 |                 |
| No. 31          | 20-24                 | 14-17           |                 | No. 44          |
| 12 8            | 2-32 27               | 22 18           |                 | 30 26           |
| 11- 4           | 10-15                 | <i>Drawn.</i>   |                 | 22-18           |
| 6 2             | 27 20                 |                 |                 | 19 24           |
| <i>W. Wins.</i> | 15-19                 | No. 36          |                 | 28-19           |
|                 | 1-31 27               | 11 7            |                 | 26 23           |
| No. 32          | 28-32                 | 3-10            |                 | <i>W. Wins.</i> |
| 27 24           | 27 31                 | 2 7             |                 |                 |
| 18-15           | 19-24                 | <i>W. Wins.</i> |                 | No. 45          |
| 24 20           | <i>B. Wins.</i>       |                 |                 | 19 24           |
| 15-11           | Var. (1)              | No. 37          |                 | 20-27           |
| 20 24           | 20 24                 | 19 23           |                 | 18 22           |
| 19-23           | 19-23                 | 25-29           |                 | <i>W. Wins.</i> |
| 24 20           | 24 20                 | 17 21           |                 |                 |
| <i>Drawn.</i>   | 28-32                 | <i>W. Wins.</i> |                 |                 |



|                 |                 |                 |                 |
|-----------------|-----------------|-----------------|-----------------|
| <b>No. 46</b>   | 32-23           | 5 9             | <b>No. 57</b>   |
| 21 17           | 10 14           | 17-21           | 15 18           |
| 9-13            | <i>W. Wins.</i> | 18 22           | 8-11            |
| 10 15           | <hr/>           | <i>W. Wins.</i> | 18 23           |
| 19-10           | <b>No. 49</b>   | <hr/>           | 11-15           |
| 18 14           | 10 7            | <b>No. 54</b>   | 23 27           |
| 13-22           | 15- 8           | 26-23           | 15-10           |
| 14 16           | 2 6             | 6 1             | 27 31           |
| 22-26           | <i>W. Wins.</i> | 23-19           | 10-14           |
| 16 19           | <hr/>           | 1 6             | 31 27           |
| 26-30           | <b>No. 50</b>   | 19-15           | 14-17           |
| 19 23           | 7 10            | 6 2             | 27 31           |
| 30-25           | 14- 7           | 15-11           | 20-24           |
| <i>W. Wins.</i> | 6 2             | 2 6             | 31 26           |
| <hr/>           | <i>W. Wins.</i> | 3- 7            | <i>Drawn.</i>   |
| <b>No. 47</b>   | <hr/>           | 6 10            | <hr/>           |
| 30 26           | <b>No. 51</b>   | 14-18           | <b>No. 58</b>   |
| 27-23           | 32 27           | 10 3            | 23 19           |
| 19 15           | 23-32           | 18-14           | 27-20           |
| 23-30           | 26 23           | 12 8            | 9 6             |
| 15 19           | <i>W. Wins.</i> | <i>B. Wins.</i> | 7-11            |
| 21-25           | <hr/>           | <b>No. 55</b>   | 19 16           |
| 22 29           | <b>No. 52</b>   | 28 32           | 11-15           |
| 30-26           | 22 25           | 27-31           | 6 10            |
| 29 25           | 21-30           | 17 13           | 20-11           |
| 26-31           | 6 2             | 26-30           | 10 19           |
| 25 22           | <i>W. Wins.</i> | 29 25           | <i>B. Wins.</i> |
| 31-27           | <hr/>           | 31-26           | <hr/>           |
| 22 18           | <b>No. 53</b>   | 25 22           | <b>No. 59</b>   |
| 27-32           | 23 18           | <i>W. Wins.</i> | 22 17           |
| 18 23           | 32-27           | <hr/>           | 15-10           |
| 32-28           | 18 14           | <b>No. 56</b>   | 17 22           |
| 23 27           | 27-23           | 6- 1            | 21-25           |
| 28-32           | 14 10           | 13 9            | 22 29           |
| 19 23           | 23-19           | 23-26           | 14-18           |
| 32-28           | 22 18           | 31 22           | 29 25           |
| See             | 19-24           | 30-25           | 10-15           |
| 1st Position.   | 10 6            | 9 5             | 25 21           |
| <i>B. Wins.</i> | 24-19           | 25-18           | 15-19           |
| Occurs in       | 6 1             | 29 25           | 21 25           |
| Bristol.        | 19-24           | 18-15           | 19-24           |
| Var. 29,        | 18 22           | 25 22           | 26 22           |
| and in          | 24-19           | 15-10           | 24-19           |
| Single Corner,  | 21 17           | 22 18           | <i>B. Wins.</i> |
| Var. 5, at      | 19-15           | 10- 7           | <hr/>           |
| 12th move       | 17 14           | 18 14           | <b>No. 60</b>   |
| "Colours        | 15-11           | 1- 6            | 29 25           |
| Reversed."      | 14 10           | 5 1             | 1- 6            |
| <hr/>           | 5- 9            | 6- 9            | 25 22           |
| <b>No. 48</b>   | 22 18           | 14 5            | 6- 9            |
| 32 27           | 13-17           | 7-10            | 22 17           |
| 28-32           | 1 5             | <i>B. Wins.</i> | 9- 6            |
| 7 10            | 9-13            |                 | 17 14           |
|                 |                 |                 | 6- 1            |

|                 |                 |                 |                 |
|-----------------|-----------------|-----------------|-----------------|
| 14 9            | 7 11            | <b>No. 67</b>   | 8-11            |
| 1-5             | 30-26           | 2 6             | 23 27           |
| 9 6             | 18 14           | etc.            | 11-16           |
| 5-1             | 26-23           | See Old         | 28 32           |
| 6 2             | 14 10           | Fourteenth,     | 6-10            |
| 1-5             | 22-18           | Var. 23, at     | 32 28           |
| 2 6             | <i>B. Wins.</i> | 14th move       | 16-20           |
| 5-1             |                 | (p. 103.)       | <i>Drawn</i>    |
| 6 9             | <b>No. 62</b>   |                 | See 4th Posn.   |
| 1-5             | 27 23           | <b>No. 68</b>   | Note—In the     |
| 9 14            | 32-27           | 3-8             | original,       |
| 5-1             | 23 18           | 24 20           | STURGES,        |
| 14 18           | 27-23           | 8-11            | the moves are   |
| 1-5             | 18 15           | <i>B. Wins.</i> | accidentally    |
| 18 22           | 23-19           | See             | transposed.     |
| 5-9             | 15 10           | Position 63.    |                 |
| 30 26           | 19-12           |                 |                 |
| 9-14            | 10 6            | <b>No. 69</b>   | <b>No. 72</b>   |
| 26 23           | 12-16           | 14 9            | 20 16           |
| 14-9            | 6 2             | 22-18           | 19-10           |
| 23 18           | <i>W. Wins.</i> | 9 5             | 11 7            |
| 9-5             |                 | 18-15           | 12-19           |
| <b>A</b> —18 14 | <b>No. 63</b>   | 11 7            | <i>W. Wins.</i> |
| 5-1             | 14-18           | 2-11            |                 |
| 14 9            | etc.            | 5 1             | <b>No. 73</b>   |
| 1-5             | <i>B. Wins.</i> | 15-6            | 14 18           |
| 22 17           | See             | 1 10            | 11-4            |
| 5-14            | Single Corner,  | <i>Drawn.</i>   | 18 11           |
| 17 10           | Var. 4 at 12th  |                 | <i>W. Wins.</i> |
| 21-25           | move (p. 122).  | <b>No. 70</b>   |                 |
| 10 15           |                 | 14 10           | <b>No. 74</b>   |
| 25-30           | <b>No. 64</b>   | 1-5             | 16 19           |
| 15 19           | 30 26           | 10 7            | 22-26           |
| 30-25           | 22-31           | 3-10            | 11 16           |
| 27 32           | 7 11            | 15 6            | 20-11           |
| 25-22           |                 | 5-9             | 32 27           |
| 19 24           | <b>No. 65</b>   | 6 2             | <i>W. Wins.</i> |
| 20-27           | 10 15           | 9-14            |                 |
| 32 23           | 17-21           | 2 6             | <b>No. 75</b>   |
| <i>W. Wins.</i> | 19 16           | 14-18           | 20 16           |
|                 | 12-19           | 6 10            | 12-19           |
| <b>A</b>        | 15 24           | 18-23           | 21 17           |
| From this       | 22-25           | 10 15           | 22-13           |
| point (18 14)   | 24 19           | 23-26           | 27 23           |
| the play is     | 25-29           | 15 18           | <i>W. Wins.</i> |
| by PAYNE.       | 19 15           | 26-31           |                 |
| The previous    | <i>W. Wins.</i> | 18 23           | <b>No. 76</b>   |
| play is by      |                 | <i>W. Wins.</i> | (2) 31-26       |
| STURGES.        | <b>No. 66</b>   |                 | (1) 20 16       |
|                 | 6 10            | <b>No. 71</b>   | 12-19           |
| <b>No. 61</b>   | 27-32           | 19 23           | 25 22           |
| 21-25           | 10 19           | 4-8             | <i>Drawn.</i>   |
| 2 7             | 32-23           | 24 23           | R. E. BOWEN.    |
| 25-30           | <i>B. Wins.</i> |                 |                 |

|                       |                 |                 |                       |
|-----------------------|-----------------|-----------------|-----------------------|
| Var. (1)              | 11- 7           | 6-10            | 17-14                 |
| 10 15                 | 14 9            | 17 13           | 2 6                   |
| <i>Drawn.</i>         | 7- 2            | 10-14           | Same as trunk         |
| J. D. JANVIER.        | 9 13            | 13 17           | at 25th move.         |
|                       | 15-11           | 7-10            | <i>B. Wins.</i>       |
| Var. (2)              | 2-13 17         | 20 16           |                       |
| 25 22                 | 3- 7            | 18-15           | Var. (8)              |
| 26-23                 | 1-17 14         | <i>B. Wins.</i> | 6 2                   |
| 22 13                 | 2- 6            |                 | 13- 9                 |
| 12-16                 | 14 18           | Var. (4)        | 5 1                   |
| 20 11                 | 7-10            |                 | Same as trunk         |
| 27-24                 | 18 23           | 10 6            | at 23rd move.         |
| <i>B. Wins.</i>       | 10-15           | 23-19           | <i>B. Wins.</i>       |
| STURGES.              | 23 27           | 6- 6 2          | Position and          |
|                       | 15-19           | 19-15           | play by               |
| No. 77                | 27 32           | 2 6             | J. WYLLIE.            |
| (a)                   | 19-23           | 3- 7            |                       |
| <i>White to play.</i> | 32 28           | 6 2             | (b)                   |
|                       | 6-10            | 7-10            | <i>Black to play.</i> |
| 1 6                   | 28 24           | 5- 2 6          | 27-23                 |
| 27-23                 | 10-15           | 10-14           | 1 6                   |
| 6 10                  | <i>B. Wins.</i> | 6 10            | 19-15                 |
| 23-18                 |                 | 15- 6           | 6 1                   |
| 10 6                  | Var. (1)        | 1 17            | 15-18                 |
| 18-14                 | 5 9             | 5- 9            | 1 6                   |
| 6 1                   | 7-10            | <i>B. Wins.</i> | 18-22                 |
| 14-17                 | 17 13           |                 | 6 9                   |
| 1 6                   | 1- 6            | Var. (5)        | 22-17                 |
| 19-23                 | 9 5             | 12 8            | 2 6                   |
| 6 9                   | 10-14           | 11- 4           | 23-19                 |
| 23-18                 | 5 9             | 2 7             | 6 10                  |
| 2 6                   | 14-17           | 10-14           | 11- 7                 |
| 17-13                 | <i>B. Wins.</i> | 7 10            | 10 6                  |
| 9 5                   |                 | 15- 6           | 19-15                 |
| 18-14                 | Var. (2)        | 1 17            | 6 2                   |
| 8- 5 1                | 5 9             | 5- 9            | 7-11                  |
| 14- 9                 | 1- 5            | <i>B. Wins.</i> | 9 6                   |
| 6 2                   | 9 14            |                 | 3-17-14               |
| 13-17                 | 11-15           | Var. (6)        | 1-20 16               |
| 7- 1 5                | 14 17           | 6 10            | 11-20                 |
| 17-14                 | 5- 9            | 5- 9            | 6 10                  |
| 5 1                   | 13 6            | 1 5             | 15- 6                 |
| 9- 5                  | 2- 9            | 11-15           | 2 18                  |
| 2 6                   | <i>B. Wins.</i> | 5 14            | <i>Drawn.</i>         |
| 14-18                 |                 | 15- 6           | Var. (1)              |
| 6 10                  | Var. (3)        | 20 16           | 6 1                   |
| 18-23                 | 9 13            | 3- 7            | 14-18                 |
| 4-10 14               | 11- 7           | <i>B. Wins.</i> | 1 6                   |
| 23-19                 | 14 17           |                 | 2-11- 7               |
| 1 6                   | 15-18           | Var. (7)        | 2 11                  |
| 5- 1                  | 17 21           | 1 6             | 15- 8                 |
| 6 9                   | 1- 6            | 9- 5            | 6 10                  |
| 19-15                 | 13 17           | 6 1             | 8- 4                  |
| 3- 9 5                |                 |                 |                       |

|               |               |                       |                       |
|---------------|---------------|-----------------------|-----------------------|
| 20 16         | 2 6           | 9-14                  | 7 11                  |
| 4- 8          | 13-17         | 10 17                 | 22-18                 |
| 10 7          | 5 1           | 13-22                 | 8 4                   |
| 3-10          | 17-22         | 20 16                 | 15- 8                 |
| 12 3          | 6 2           | 22-18                 | 4 11                  |
| 10-14         | 22-18         | 16 11                 | 12-16                 |
| 16 11         | 2 6           | 18-15                 | 24 19                 |
| <i>Drawn.</i> | 18-23         | 11 8                  | 16-23                 |
|               | 6 2           | 15-11                 | 20 16                 |
| Var. (2)      | 23-19         | 8 4                   | <i>Drawn.</i>         |
| 3- 7          | 1 6           | <i>Drawn.</i>         |                       |
| 20 16         | 14-10         |                       | <i>Black to play.</i> |
| 11-20         | 6 1           | Var. (7)              | 31-27                 |
| 2 11          | 19-24         | 13- 9                 | 3 8                   |
| 15- 8         | 2 7           | 1 5                   | 15-10                 |
| 12 3          | 10-14         | 9-14                  | 8 11                  |
| <i>Drawn.</i> | 16 11         | 5 1                   | 27-23                 |
|               | 3-10          | 14-18                 | 11 8                  |
| Var. (3)      | 1 6           | Same as Var.          | 23-27                 |
| 17-13         | 15- 8         | (1) at 2nd            | 8 3                   |
| 6 1           | 12 3          | move.                 | 10-15                 |
| 7-15-10       | 14- 9         | Position and          | 2 6                   |
| 2 6           | <i>Drawn.</i> | play by               | 27-23                 |
| 10-14         |               | R. E. BOWEN.          | 6 1                   |
| 1 5           | Var. (5)      |                       | 23-18                 |
| 5-11- 7       | 11-15         | <b>No. 78</b>         | <i>Drawn.</i>         |
| 6 2           | 5 1           | 1 6                   |                       |
| 7-10          | 6-14-10       | 3-10                  | <b>No. 82</b>         |
| 4- 5 1        | 6 2           | 16 11                 | 30 26                 |
| 14- 9         | 13- 9         | 15- 8                 | 31-22                 |
| 20 16         | 1 5           | 12 3                  | 18 25                 |
| 10-15         | 10-14         | <i>W. Wins.</i>       | 21-30                 |
| 1 6           | 5 1           |                       | 20 16                 |
| 9- 5          | 9- 5          | <b>No. 79</b>         | <i>W. Wins.</i>       |
| 6 1           | 20 16         | 11 7                  |                       |
| 13-17         | 14-18         | 3-19                  | <b>No. 83</b>         |
| 2 6           | 2 6           | 16 21                 | 6 9                   |
| 17-14         | 18-23         | <i>W. Wins.</i>       | 13- 6                 |
| 6 2           | 6 10          |                       | 2 9                   |
| 14-18         | 15- 6         | <b>No. 80</b>         | 14-17                 |
| 2 6           | 1 10          | 22-18                 | 9 13                  |
| 18-23         | 5- 9          | 14 17                 | 17-22                 |
| 6 10          | 16 11         | 18-11                 | 13 17                 |
| 15- 6         | 23-19         | 10 14                 | 22-25                 |
| 1 10          | 11 7          | <i>W. Wins.</i>       | 17 22                 |
| 23-19         | 19-16         |                       | 18-15                 |
| 16 11         | 7 2           | <b>No. 81</b>         | 22 29                 |
| 19-16         | <i>Drawn.</i> | <i>White to play.</i> | 15-18                 |
| 11 7          |               | 3 8                   | 29 25                 |
| <i>Drawn.</i> | Var. (6)      | 31-26                 | 18-15                 |
|               | 14- 9         | 2 7                   | 8 3                   |
| Var. (4)      | 6 10          | 26-22                 | <i>W. Wins.</i>       |
| 20 16         | 15- 6         |                       |                       |
| 10-15         | 1 10          |                       |                       |

|                 |                 |                 |                      |
|-----------------|-----------------|-----------------|----------------------|
| <b>No. 84</b>   | <b>No. 91</b>   | <b>No. 98</b>   | 24 20                |
| 30 26           | 22 18           | 23 18           | 15-24                |
| 18- 9           | 13-22           | 11- 7           | 20 18                |
| 26 19           | 8 3             | 18 9            | 17-21                |
| 11-15           | <i>W. Wins.</i> | 7- 2            | 18 22                |
| 10 6            |                 | <i>Drawn.</i>   | 1- 5                 |
| <i>W. Wins.</i> |                 |                 | 10 6                 |
|                 | <b>No. 92</b>   | <b>No. 99</b>   | 5- 9                 |
|                 | 28-24           | 10 6            | 6 1                  |
| <b>No. 85</b>   | 20 16           | 1-10            | 9-13                 |
| 21 17           | 24- 8           | 14 7            | 1 6                  |
| 14-21           | 17 14           | 3-10            | 21-17                |
| 15 18           | <i>W. Wins.</i> | 17 14           | 22 18                |
| 24-15           |                 | <i>W. Wins.</i> | 17-21                |
| <i>W. Wins.</i> |                 |                 | 6 10                 |
|                 | <b>No. 93</b>   | <b>No. 100</b>  | 13-17                |
|                 | 15 10           | 11-15           | 18 23                |
| <b>No. 86</b>   | 6-15            | 13 6            | 17-22                |
| 27 24           | 13 6            | 15-19           | 10 14                |
| 16-20           | 1-10            | 6 15            | 22-25                |
| 23 18           | 7 23            | 24-20           | 23 26                |
| <i>W. Wins.</i> | <i>W. Wins.</i> | <i>B. Wins.</i> | 25-29                |
|                 |                 |                 | 26 30                |
|                 | <b>No. 94</b>   | <b>No. 101</b>  | <i>W. Wins.</i>      |
| <b>No. 87</b>   | 17 14           | 28 24           |                      |
| 22 18           | 10-17           | 12-16           | <b>No. 104</b>       |
| 13-22           | 9 13            | 24 19           | 10 6                 |
| 18 25           | <i>W. Wins.</i> | 16-23           | 23-14                |
| <i>W. Wins.</i> |                 | 30 25           | 5 1                  |
|                 | <b>No. 95</b>   | 29-22           | 2- 9                 |
| <b>No. 88</b>   | 11 15           | 13 9            | 1 5                  |
| 3- 8            | 23-30           | <i>W. Wins.</i> | <i>W. Wins.</i>      |
| 12 3            | 32 27           |                 |                      |
| 15-18           | <i>W. Wins.</i> | <b>No. 102</b>  | <b>No. 105</b>       |
| 3 10            |                 | 28 24           | 18 14                |
| 18- 2           | <b>No. 96</b>   | 7-11            | 9-18                 |
| <i>B. Wins.</i> | 13- 9           | 24 19           | 26 22                |
|                 | 11 20           | 4- 8            | 18-25                |
| <b>No. 89</b>   | 9- 2            | 6 2             | 24 19                |
| 20 16           | 20 24           | 8-12            | <i>W. Wins.</i>      |
| 12-19           | 12-16           | 2 7             |                      |
| 14 18           | 24 28           | 11-16           | <b>No. 106</b>       |
| 5-14            | 16-19           | 7 10            | 24 19                |
| 18 20           | 28 32           | 16-23           | 16-23                |
| 14-17           | 19-24           | 30 25           | 22 18                |
| <i>W. Wins.</i> | <i>B. Wins.</i> | 29-22           | 23-14                |
|                 |                 | 14 9            | 17 1                 |
|                 | <b>No. 97</b>   | 5-14            | 5- 9                 |
| <b>No. 90</b>   | 5- 9            | 10 19           | <i>W. Wins by</i>    |
| 28 24           | 13 6            | <i>W. Wins.</i> | <i>1st Position.</i> |
| 19-28           | 1-10            |                 |                      |
| 10 19           | 7 14            | <b>No. 103</b>  | <b>No. 107</b>       |
| 20-24           | 22-26           | 15 11           | 22 18                |
| 19 15           | <i>B. Wins.</i> | 8-15            | 13-17                |
| <i>W. Wins.</i> |                 |                 |                      |

|                 |                 |                 |                 |
|-----------------|-----------------|-----------------|-----------------|
| 10 6            | versed" in      | 6-10            | 10 17           |
| 2- 9            | SOUTER, Var.    | 9 6             | 12-16           |
| 18 14           | 9, at 1st       | 10-14           | 17 22           |
| 9-18            | move (p. 149).  | 6 2             | 16-19           |
| <i>W. Wins.</i> |                 | 14-18           | 22 18           |
|                 | <b>No. 111</b>  | 2 7             | 11- 7           |
| <b>No. 108</b>  | 2- 8-11         | 18-22           | 18 15           |
| 26 23           | 14 9            | 18 9            | 19-23           |
| 17-26           | 6-10            | 22-26           | <i>W. Wins.</i> |
| 19 16           | 9 6             | 7 10            |                 |
| <i>W. Wins.</i> | 10-14           | 1- 5            | <b>No. 112</b>  |
|                 | 6 2             | 10 14           | 20-16           |
| <b>No. 109</b>  | 14-17           | 26-30           | 11 20           |
| 15 11           | 2 7             | 9 6             | 19-24           |
| 8-15            | 11-16           | 30-26           | 28 19           |
| 30 26           | 7 10            | 6 2             | 18-14           |
| 22-31           | 17-22           | 26-31           | 17 10           |
| 32 23           | 18 9            | 2 7             | 27-24           |
| <i>W. Wins.</i> | 22-26           | 31-24           | <i>W. Wins.</i> |
|                 | 9 6             | 28 19           |                 |
| <b>No. 110</b>  | 1-26-30         | 20-24           | <b>No. 113</b>  |
| 11-15           | 6 2             | 7 11            | 31 26           |
| 19 16           | 30-26           | 24-28           | 30-23           |
| 10-14           | 2 7             | 11 16           | 14 9            |
| 16 11           | 26-22           | 28-32           | 13- 6           |
| 14-18           | 10 15           | 16 20           | 22 17           |
| 30 25           | 1- 6            | 32-27           | 21-14           |
| 18-23           | 7 11            | 19 15           | 16 20           |
| 11 8            | <i>W. Wins.</i> | 27-23           | 23-16           |
| 23-26           | Var. (1)        | 15 10           | 20 18           |
| 8 3             | 1- 5            | 23-19           | <i>W. Wins.</i> |
| 26-30           | 10 14           | 10 6            |                 |
| 3 8             | 26-30           | 19-15           | <b>No. 114</b>  |
| 2- 7            | 6 2             | 6 2             | 28 24           |
| 8 3             | 30-26           | 15-11           | 20-27           |
| 7-10            | 2 6             | 2 6             | 26 23           |
| 3 8             | 26-22           | 3-12-16         | 27-18           |
| 10-14           | 6 10            | 14 18           | 9 5             |
| 8 11            | 22-26           | 16-19           | 18- 9           |
| 15-19           | 10 15           | 6 10            | <i>W. Wins</i>  |
| 11 15           | 26-22           | 5- 9            | by              |
| 19-24           | 14 10           | 10 6            | 1st Position.   |
| 15 19           | 5- 9            | 9-13            |                 |
| 24-27           | 10 7            | 6 10            | <b>No. 115</b>  |
| 19 23           | 9-14            | 11- 8           | 30 25           |
| 27-31           | 7 11            | 10 15           | 21-30           |
| 22 18           | 14-17           | <i>W. Wins.</i> | 23 26           |
| 31-26           | 11 8            | Var. (3)        | 30-23           |
| 11 8            | <i>W. Wins.</i> | 11-15           | 22 17           |
| <i>B. Wins.</i> | Var. (2)        | 14 10           | 13-22           |
| Also occurs     | 8-12            | 15-11           | 6 9             |
| "colours re-    | 14 9            | 6 9             | <i>W. Wins.</i> |
|                 |                 | 5-14            |                 |

**No. 116**  
 13 9  
 5-14  
 23 26  
 30-23  
 19 10  
 12-19  
 31 27  
*W. Wins.*

**No. 117**  
 30 25  
 29-22  
 14 9  
 5-14  
 10 19  
 3-10  
 19 23  
 10-14  
 4 8  
 14-17  
 8 11  
 17-21  
 11 15  
 21-25  
 15 18  
*W. Wins.*

**No. 118**  
 10 6  
 2- 9  
 11 8  
*W. Wins.*

**No. 119**  
 30 25  
 29-22  
 31 27  
 32-23  
 15 10  
 14- 7  
 8 3  
*W. Wins.*

**NOTE.** — In Payne's work, the man on 15 is replaced by a king. But as the result can be obtained with a man, Sturges made that alteration.

**No. 120**  
 27 23  
 20-27  
 17 21  
 30-26  
 21 17  
*W. Wins.*

**No. 121**  
 14 9  
 23-32  
 9 13  
 20-27  
 18 22  
 26-17  
 13 22  
*W. Wins.*

**No. 122**  
 24 20  
 19-10  
 20 11  
 10- 7  
 29 25  
 7-16  
 31 26  
 17-21  
 4 8  
*W. Wins.*

**No. 123**  
 3 7  
 11-16  
 13 9  
 6-13  
 4 8  
 2-11  
 8 15  
*W. Wins.*

**No. 124**  
 26 22  
 18-25  
 19 16  
 12-19  
 11 8  
*W. Wins.*

**NOTE.**—The following also wins this Position:—

26 22  
 18-25  
 17 21  
*W. Wins.*  
**J.A.KEAR, sen.**  
 In this solution the king on 7 is unnecessary, and could be left out.  
 In Sturges' solution, the king on 17 is unnecessary, and could be left out.

**No. 125**  
 14 18  
 5-14  
 23 19  
*B. Wins.*

**No. 126**  
 17 14  
 18- 9  
 15 10  
 6-15  
 13 6  
 2- 9  
 11 25  
 9-13  
 25 22  
 5- 9  
 3 7  
 9-14  
 7 10  
 14-17  
 22 25  
*W. Wins.*

**No. 127**  
 23-27  
 31 24  
 16-19  
 24 15  
 14-10  
*B. Wins.*

**No. 128**  
 27 23  
 18-27  
 31 24

20-27  
 30 26  
 22-31  
 28 32  
 15-19  
 32 16  
 31-27  
 16 19  
 27-32  
 11 7  
 4- 8  
 7 2  
 8-12  
 See  
 1st Position.  
*W. Wins.*

**No. 129**  
 23 19  
 24-15  
 14 17  
 5-14  
*W. Wins.*

**No. 130**  
 14 10  
 5-14  
 6 1  
 15- 6  
 1 26  
*W. Wins.*

**No. 131**  
 8 11  
 31-26  
 10 6  
 2- 9  
 11 15  
 26-17  
 15 10  
*W. Wins.*

**No. 132**  
 23 19  
 16-23  
 22 18  
 13-22  
 14 9  
*W. Wins.*

**No. 133**  
 31 26  
 22-31

|                 |                 |                 |                 |
|-----------------|-----------------|-----------------|-----------------|
| 32 28           | <b>No. 139</b>  | <b>No. 143</b>  | <b>No. 148</b>  |
| 31-24           | 26 22           | 29 25           | 12 8            |
| 28 12           | 12-19           | 32-23           | 26-19           |
| <i>W. Wins.</i> | 22 15           | 2 7             | 14 10           |
| <hr/>           | 19-23           | 30-21           | 4-11            |
| <b>No. 134</b>  | 20 16           | 22 17           | 18 14           |
| 26 22           | 23-27           | 13-22           | <i>W. Wins.</i> |
| 17-26           | 25 21           | 14 17           | <hr/>           |
| 19 15           | 17-22           | 21-14           | <b>No. 149</b>  |
| 11-27           | 21 17           | 10 3            | 29 25           |
| 24 22           | 27-32           | <i>W. Wins.</i> | 21-30           |
| <i>W. Wins.</i> | 17 14           | <hr/>           | 31 26           |
| <hr/>           | 32-27           | <b>No. 144</b>  | 30-23           |
| <b>No. 135</b>  | 15 11           | 3- 8            | 22 18           |
| 24 19           | <i>W. Wins.</i> | 12 3            | 23-14           |
| 15-24           | <hr/>           | 17-13           | 15 10           |
| 30 26           | <b>No. 140</b>  | 3 10            | <i>W. Wins.</i> |
| 21-30           | 26 23           | 13-22           | <hr/>           |
| 6 9             | 18-22           | <i>B. Wins.</i> | <b>No. 150</b>  |
| 30-23           | 23 18           | <hr/>           | 13 9            |
| 9 20            | 16-19           | <b>No. 145</b>  | 23-32           |
| <i>W. Wins.</i> | 18 15           | 30 25           | 8 3             |
| <hr/>           | 22-26           | 29-22           | <i>W. Wins.</i> |
| <b>No. 136</b>  | 30 16           | 23 18           | <hr/>           |
| 24 19           | 12-19           | 22-15           | <b>No. 151</b>  |
| etc.            | 13 9            | 6 1             | 6 10            |
| See Old         | 6-13            | 13- 6           | 14-17           |
| Fourteenth,     | 15 11           | 1 3             | 10 15           |
| Var. 23, at     | <i>W. Wins.</i> | 2- 6            | 17-26           |
| 4th move        | <hr/>           | <i>W. Wins.</i> | 27 24           |
| (p. 103).       | <b>No. 141</b>  | <hr/>           | 20-27           |
| And see         | 24 19           | <b>No. 146</b>  | 19 16           |
| No. 67.         | 15-24           | 21 17           | <i>W. Wins.</i> |
| <i>W. Wins.</i> | 30 25           | 14-21           | <hr/>           |
| <hr/>           | 21-30           | 28 24           | <b>No. 152</b>  |
| <b>No. 137</b>  | 32 28           | 20-27           | 19 16           |
| 13 9            | <i>W. Wins.</i> | 32 14           | 12-19           |
| 23-32           | <hr/>           | 10-17           | 14 10           |
| 30 25           | <b>No. 142</b>  | <i>W. Wins.</i> | 31-24           |
| 29-22           | 17 22           | <hr/>           | 10 6            |
| 8 3             | 25-18           | <b>No. 147</b>  | <i>W. Wins.</i> |
| <i>W. Wins.</i> | 28 24           | 3 7             | <hr/>           |
| <hr/>           | 20-27           | 32-23           | <b>No. 153</b>  |
| <b>No. 133</b>  | 2 6             | 17 14           | 10 7            |
| 13 9            | 1-10            | 9-18            | 3-10            |
| 6-13            | 3 7             | 26 22           | 23 18           |
| 15 6            | 11- 2           | 18-25           | 14-23           |
| 1-10            | 9 6             | 30 26           | 24 19           |
| 27 24           | 2- 9            | 23-30           | 23-16           |
| 20-27           | 13 24           | 12 8            | 9 6             |
| 31 6            | <i>W. Wins.</i> | 4-11            | 2- 9            |
| <i>W. Wins.</i> | <hr/>           | 7 23            | 5 7             |
|                 |                 | <i>W. Wins.</i> | <i>W. Wins.</i> |



|                 |                 |                 |                 |
|-----------------|-----------------|-----------------|-----------------|
| <b>No. 154</b>  | <b>X</b>        | 5-14            | 9 6             |
| 10 6            | Corrects        | 21 17           | 2- 9            |
| 1-10            | STURGES, who    | 14-21           | 19 16           |
| 32 27           | plays;          | 22 25           | 12-19           |
| 23-32           | 1- 6            | 21-30           | 1 5             |
| 30 16           | 30 26           | 6 2             | <i>W. Wins.</i> |
| 12-19           | 6-10            | <i>W. Wins.</i> | <hr/>           |
| 2 6             | 26 23           | <b>No. 161</b>  | <b>No. 165</b>  |
| 3-12            | 3- 8            | 23 26           | 32 27           |
| 6 24            | 19 16           | 30-23           | 31-24           |
| <i>W. Wins</i>  | 8-15            | 24 19           | 15 11           |
| by 1st Posi-    | 16 11           | 23-16           | 7-16            |
| tion.           | 2- 6            | 31 27           | 30 26           |
| <hr/>           | 22 17           | 32-23           | 21-30           |
| <b>No. 155</b>  | 6- 9            | 15 10           | 8 11            |
| 22 18           | 17 13           | 6-15            | 30-23           |
| 15-22           | 15-18           | 5 9             | <i>W. Wins.</i> |
| 31 26           | 13 6            | 13- 6           | <hr/>           |
| 22-31           | 18-27           | 7 3             | <b>No. 166</b>  |
| 30 26           | 6 2             | <i>W. Wins.</i> | 22 18           |
| 31-22           | 10-15           | <b>No. 162</b>  | 15-22           |
| 21 17           | 2 6             | 12 8            | 17 26           |
| 22-13           | 15-19           | 3-12            | 23-32           |
| 6 1             | 6 10            | 19 16           | 27 24           |
| 13 6            | <i>Drawn.</i>   | 12-19           | 19-28           |
| <i>W. Wins.</i> | STURGES.        | 28 24           | 26 23           |
| <hr/>           | <b>No. 158</b>  | 19-28           | <i>W. Wins.</i> |
| <b>No. 156</b>  | 25 21           | 26 23           | <hr/>           |
| 9 6             | 17-22           | 17-26           | <b>No. 167</b>  |
| 2- 9            | 26 17           | 20 24           | 11 7            |
| 20 16           | 13-22           | 28-19           | 2-11            |
| 11-20           | 23 18           | 23 14           | 27 23           |
| 17 14           | 22-25           | 9-18            | 20-27           |
| 9-18            | 18 14           | 30 14           | 18 15           |
| 26 23           | 10-17           | <i>W. Wins.</i> | 11-18           |
| 18-27           | 21 14           | <b>No. 163</b>  | 23 14           |
| 30 26           | 25-29           | 2- 7            | 9-18            |
| <i>W. Wins.</i> | 14 9            | 11 2            | 32 30           |
| <hr/>           | <i>W. Wins.</i> | 6- 9            | <i>W. Wins.</i> |
| <b>No. 157</b>  | <b>No. 159</b>  | 13 6            | <b>No. 168</b>  |
| 24 19           | 6- 9            | 14-17           | 12 8            |
| 15-24           | 13 6            | 21 7            | 3-12            |
| 28 19           | 15-18           | 4- 8            | 6 2             |
| (X)-1- 5        | 23 7            | <i>B. Wins.</i> | 23-16           |
| A-30 26         | 4- 8            | <hr/>           | 10 6            |
| Single Corner,  | <i>B. Wins.</i> | <b>No. 164</b>  | 1-10            |
| Var. 133 at A   | <b>No. 160</b>  | 26 22           | 7 14            |
| (p. 144).       | 32 27           | 25-18           | 16- 7           |
| <i>B. Wins.</i> | 31-24           | (or 17-26)      | 2 11            |
|                 | 13 9            |                 | 5- 9            |
|                 |                 |                 | 14 5            |

|                 |                 |               |                 |
|-----------------|-----------------|---------------|-----------------|
| 13-17           | <b>No. 172</b>  | 10 7          | 24-27           |
| 5 9             | 20 16           | 20-24         | 19 24           |
| 17-22           | 15-24           | 7 2           | 27-31           |
| 9 14            | 22 18           | 24-28         | <i>Drawn.</i>   |
| 22-26           | 12-19           | 2 6           | From            |
| 14 18           | 18 2            | 23-32         | JANVIER.        |
| 26-31           | <i>W. Wins.</i> | 6 9           |                 |
| 18 22           |                 | 27-23         | <b>No. 175</b>  |
| 4- 8            | <b>No. 173</b>  | <i>Drawn.</i> | 23 18           |
| 11 4            | 22 17           | From          | 14-23           |
| 12-16           | 20-27           | JANVIER.      | 3 7             |
| 4 8             | 18 15           |               | 5-14            |
| 16-19           | 11-18           | Var. (1)      | 15 19           |
| 8 11            | 23 14           | 2 7           | 24- 6           |
| 19-23           | 9-18            | 9-13          | 7 10            |
| 22 25           | 32 14           | 7 11          | 6-15            |
| 31-26           | <i>W. Wins.</i> | 18-23         | 8 3             |
| 25 30           |                 | 25 22         | 15- 8           |
| 26-31           | <b>No. 174</b>  | 23-27         | 3 10            |
| 11 16           | 14 10           | 22 18         | 4- 8            |
| 31-27           | 7-14            | 27-31         | 10 15           |
| 16 20           | 20 16           | 18 14         | 13-17           |
| <i>W. Wins.</i> | 12-19           | 31-27         | 21 14           |
|                 | 27 23           | 14 10         | 29-25           |
|                 | 19-26           | 13-17         | 14 18           |
| <b>No. 169</b>  | 31 6            | 11 15         | 25-30           |
| 6- 9            | (NOTE.—         | 27-23         | 18 22           |
| See Single      | Sturges leaves  | 10 7          | 8- 3            |
| Corner, Var. 4, | off here as a   | 4- 8          | 15 11           |
| at 2nd move     | win for White;  | 7 3           | <i>W. Wins.</i> |
| (p. 122),       | but continue);  | 8-12          |                 |
| and see Posi-   | *14-18          | 3 7           |                 |
| tion No. 63.    | 2- 6 2          | 17-22         | <b>No. 176</b>  |
| <i>W. Wins.</i> | 5- 9            | <i>Drawn.</i> | 30 25           |
|                 | 1- 2 6          | From          | 29-22           |
|                 | 9-13            | JANVIER.      | 14 10           |
| <b>No. 170</b>  | 6 10            |               | 5-14            |
| 19-23           | 18-23           | Var. (2)      | 6 1             |
| 26 19           | 25 22           | 25 22         | 15- 6           |
| 17-26           | 4- 8            | 18-25         | 1 3             |
| 30 23           | 10 15           | 29 22         | <i>W. Wins.</i> |
| 14-18           | 8-12            | 4- 8          |                 |
| 23 14           | 15 19           | 6 2           | <b>No. 177</b>  |
| <i>W. Wins.</i> | 23-27           | 5- 9          | 15 10           |
|                 | 22 18           | 2 6           | 19-12           |
|                 | 27-31           | 9-13          | 3 7             |
| <b>No. 171</b>  | 18 14           | 6 10          | 2-11            |
| 17 14           | 13-17           | 8-11          | 32 27           |
| 10-17           | 19 23           | 10 14         | 12- 3           |
| 22 18           | 12-16           | 11-15         | 27 24           |
| 15-22           | 23 18           | 14 18         | 28-19           |
| 31 27           | 16-20           | 15-19         | 10 7            |
| 22-31           | 14 10           | 18 15         | 3-17            |
| 5 1             | 31-27           | 19-24         | 5 7             |
| <i>W. Wins</i>  |                 | 15 19         | <i>W. Wins.</i> |

|                 |                       |                 |                 |
|-----------------|-----------------------|-----------------|-----------------|
| <b>No. 178</b>  | <b>No. 182</b>        | <b>No. 186</b>  | <b>No. 189</b>  |
| 14 9            | 30 25                 | 15 11           | 13 9            |
| 23-19           | 21-30                 | 8-15            | 6-13            |
| 18 15           | 14 10                 | 30 25           | 15 10           |
| 19-10           | 7-14                  | 21-30           | 7-14            |
| 17 14           | 19 16                 | 20 16           | 17 10           |
| 10-17           | 12-19                 | 12-19           | <i>W. Wins.</i> |
| 9 6             | 23 16                 | 23 16           | -----           |
| 1-10            | 30-23                 | 30-23           | <b>No. 190</b>  |
| 11 16           | 27 2                  | 27 2            | 9 6             |
| 4-11            | <i>PAYNE</i> leaves   | <i>W. Wins.</i> | 1-10            |
| 16 32           | this as a             | -----           | 30 26           |
| 2- 6            | White Win,            | <b>No. 187</b>  | 21-30           |
| 20 16           | but continue;         | 16 11           | 24 20           |
| 29-25           | * 1- 6                | 7-16            | 30-23           |
| 16 11           | 2 9                   | 23 18           | 20 4            |
| 25-22           | 5-14                  | 14-23           | 18-25           |
| 11 7            | 32 23                 | 21 7            | 27 2            |
| <i>W. Wins.</i> | 14-18                 | 2-11            | <i>W. Wins.</i> |
| -----           | <i>Drawn.</i>         | 8 24            | -----           |
| <b>No. 179</b>  | <i>J. D. JANVIER.</i> | 20-27           | <b>No. 191</b>  |
| 25 22           | -----                 | 26 12           | 22 18           |
| 23-16           | <b>No. 183</b>        | <i>W. Wins.</i> | 15-22           |
| 15 11           | 20 16                 | -----           | 13 9            |
| 6-15            | 11-20                 | <b>No. 188</b>  | 6-13            |
| 13 6            | 19 15                 | 26 22           | 27 24           |
| 1-10            | 10-19                 | 17-26           | 20-27           |
| 23 24           | 23 16                 | 32 28           | 31 6            |
| 16- 7           | 12-19                 | 10-17           | 22-31           |
| <i>W. Wins.</i> | 22 17                 | 28 32           | 17 3            |
| -----           | 13-22                 | 1-10            | <i>W. Wins.</i> |
| <b>No. 180</b>  | 26 3                  | 27 24           | -----           |
| 15 10           | <i>W. Wins.</i>       | 20-27           | <b>No. 192</b>  |
| 26-19           | -----                 | 16 11           | 19 16           |
| 5 1             | <b>No. 184</b>        | 7-16            | 12-19           |
| 17-26           | 31 26                 | 12 8            | 28 24           |
| 27 24           | 22-31                 | 4-11            | 19-28           |
| 20-27           | 18 14                 | 19 12           | 25 22           |
| 10 7            | 31-24                 | 26-19           | 10-19           |
| 3-10            | 14 7                  | 32 30           | 22 17           |
| 18 15           | 3-10                  | 13-17           | 13-22           |
| 11-18           | 23 3                  | 30 26           | 26 3            |
| 1 6             | <i>W. Wins.</i>       | 5- 9            | <i>W. Wins.</i> |
| 2- 9            | -----                 | 12 8            | -----           |
| 13 15           | <b>No. 185</b>        | 9-13            | <b>No. 193</b>  |
| <i>W. Wins.</i> | 10 6                  | 26 30           | 14-18           |
| -----           | 1-10                  | 17-22           | 22 15           |
| <b>No. 181</b>  | 23 19                 | 8 4             | 17-22           |
| 13 9 etc.       | 8-11                  | 13-17           | 26 17           |
| See Old Four-   | 31 27                 | 4 8             | 19-26           |
| teenth, Var.    | 5- 9                  | 17-21           | -----           |
| 100 at 8th      | 27 23                 | <i>W. Wins.</i> | -----           |
| move (p. 116).  | <i>W. Wins.</i>       | -----           | -----           |
| <i>W. Wins.</i> | -----                 | -----           | -----           |

|                 |                 |                |                 |
|-----------------|-----------------|----------------|-----------------|
| 30 23           | 6 2             | <b>No. 198</b> | 13 6            |
| 6-9             | 19-23           | 22 15          | 1-10            |
| 13 6            | 2 6             | 11-27          | 27 9            |
| 1-26            | <i>Drawn.</i>   | 31 24          | 8-11            |
| <i>B. Wins.</i> | —————           | 10-14          | 28 19           |
|                 |                 | 25 22          | <i>W. Wins.</i> |
|                 |                 | 7-11           | Same as         |
| <b>No. 194</b>  | <b>No. 196</b>  | 30 25          | Cross,          |
| 14 10           | 22 18           | 14-18          | Var. 55 B       |
| 7-23            | 15-22           | 22 15          | at              |
| 27 18           | 13 9            | 11-18          | 1st move        |
| 20-27           | 6-13            | 21 14          | (p. 55).        |
| 32 7            | 27 24           | 13-17          | "Colours re-    |
| 3-10            | 20-27           | 14 10          | versed."        |
| 18 11           | 31 6            | 6-15           | —————           |
| <i>W. Wins.</i> | 22-31           | 19 10          | <b>No. 200</b>  |
|                 | 17 3            | 9-13           | 19 16           |
|                 | 31-26           | 25 21          | 12-19           |
| <b>No. 195</b>  | 23 18           | 18-22          | 15 10           |
| *11-16          | 26-23           | 21 14          | 6-15            |
| 20 11           | 18 14           | 22-31          | 14 10           |
| 7-16            | <i>W. Wins.</i> | 10 6           | 7-23            |
| 24 20           | —————           | 13-17          | 27 18           |
| 14-18           |                 | 6 2            | 20-27           |
| 20 11           | <b>No. 197</b>  | 31-27          | 32 7            |
| 18-25           | 18 15           | 2 6            | 3-10            |
| 21 17           | 11-18           | 8-11           | 18 4            |
| 6-9             | 24 19           | 6 10           | <i>W. Wins.</i> |
| 30 21           | 2-11            | 11-16          | —————           |
| 19-23           | 20 16           | <i>Drawn.</i>  | <b>No. 201</b>  |
| 27 18           | 11-20           | —————          | 18 22           |
| 15-31           | 29 25           | <b>No. 199</b> | 17-26           |
| 13 6            | 22-29           | 13 9           | 19 24           |
| 2-9             | 17 22           | 16-23          | 20-27           |
| 17 13           | 18-25           | 17 13          | 15 10           |
| 9-14            | 19 24           | 5-14           | <i>W. Wins.</i> |
| 13 9            | 20-27           | 24 19          | NOTE.—Black     |
| 10-15           | 14 10           | 15-24          | ultimately      |
| 9 6             | <i>W. Wins.</i> | 22 6           | blocks him-     |
| 15-19           |                 | 2-9            | self.           |

## ADDITIONAL POSITIONS,

SELECTED BY J. A. KEAR, Sen. AND J. A. KEAR, Jun.

NOTE.—In these Positions, *the side which wins or draws is nearest the player*

(I)

J. A. KEAR, Sen.

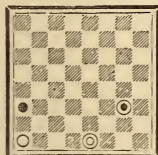
*W. to play & draw.*

(II)

F. W. DRINKWATER.

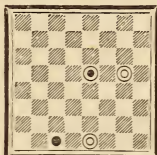
*B. to play & draw.*

(III)

C. G. ROGER.

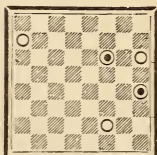
*B. to play & draw.*

(IV)

J. A. KEAR, Sen.

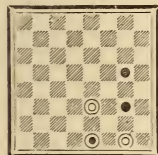
*W. to play & draw.*

(V)

J. A. KEAR, Sen.

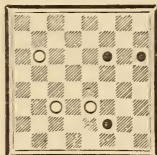
*W. to play & draw.*

(VI)

F. W. DRINKWATER.

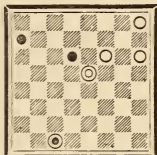
*B. to play & draw.*

(VII)

J. A. KEAR, Sen.

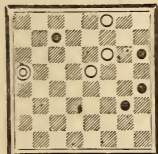
*B. to play & draw.*

(VIII)

J. A. KEAR, Sen.

*B. to play & win.*

(IX)

J. A. KEAR, Jun.

*B. to play & win.*

(X)

J. A. KEAR, Jun.

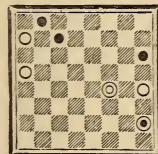
*W. to play & draw.*

(XI)

J. A. KEAR, Sen.

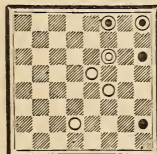
*B. to play & draw.*

(XII)

J. A. KEAR, Sen.

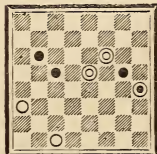
*W. to play & win.*

(XIII)

J. A. KEAR, Jun.

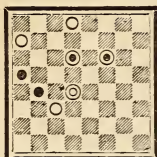
*B. to play & win.*

(XIV)

J. A. KEAR, Sen.

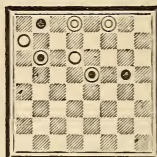
*W. to play & draw.*

(XV)

R. McCULLOCH.

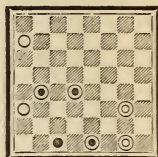
*B. to play & win.*

(XVI)

J. A. KEAR, Sen.

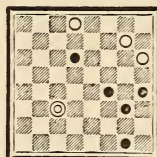
*B. to play & win.*

(XVII)

J. A. KEAR, Sen.

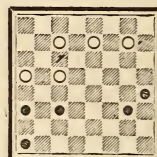
*B. to play & draw.*

(XVIII)

J. A. KEAR, Jun.

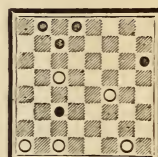
*W. to play & draw.*

(XIX)

J. A. KEAR, Sen.

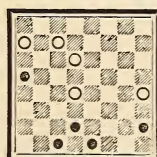
*B. to play & win.*

(XX)

J. A. KEAR, Sen.

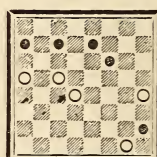
*W. to play & draw.*

(XXI)

J. A. KEAR, Jun.

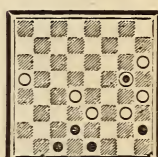
*B. to play & win.*

(XXII)

J. A. KEAR, Sen.

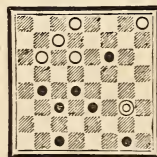
*B. to play & win.*

(XXIII)

J. A. KEAR, Sen.

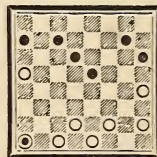
*W. to play & win.*

(XXIV)

J. A. KEAR, Jun.

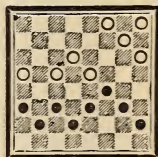
*B. to play & draw.*

## SOLUTIONS TO ADDITIONAL POSITIONS.

|               |               |               |               |
|---------------|---------------|---------------|---------------|
| No. I.        | 27 23         | 18-15         | 21 17         |
| 31 26         | 22-25         | 28 24         | 11-15         |
| 24-19         | 23 26         | 9-14          | 17 13         |
| *26 30        | 25-30         | 7 3           | 9-14          |
| 19-23         | <i>Drawn.</i> | 15-11         | 4- 2 7        |
| 29 25         | <hr/>         | 2-24 20       | 15-10         |
| 23-18         | No. III.      | 14- 9         | 7 11          |
| 25 22         | 22-18         | 21 17         | 10- 6         |
| 18-25         | 1- 6 1        | 9- 6          | 20 16         |
| 30 26         | 13- 9         | 17 13         | 14-10         |
| <i>Drawn.</i> | 23 24         | 11-15         | 16 12         |
| <hr/>         | 18-14         | 20 16         | 6- 2          |
| No. II.       | 24 19         | 15-18         | 12 8          |
| 18-15         | 14-10         | 16 11         | 2- 6          |
| 17 22         | 19 16         | 18-14         | 8 3           |
| 15-10         | * 9-14        | 11 8          | 6- 2          |
| 22 26         | 16 11         | 14-10         | 11 16         |
| 3- 8          | 14- 9         | 8 4           | 2- 6          |
| 26 23         | 11 8          | 10-14         | 3 8           |
| * 8-11        | 9-14          | 4 8           | 6- 2          |
| 23 18         | 8 3           | 14-10         | 16 19         |
| 10-15         | 14- 9         | 8 11          | 2- 6          |
| 18 23         | 3 8           | 6- 2          | 8 11          |
| 15-10         | 9-14          | 13 9          | 10-14         |
| 23 19         | 8 11          | 10- 6         | 11 16         |
| 11-15         | 14- 9         | 9 5           | 6-10          |
| 19 23         | 11 16         | 6- 1          | 19 23         |
| 10-14         | 9-14          | 3 7           | 10- 6         |
| 2 7           | 16 19         | 2- 6          | 23 26         |
| 15-18         | 14- 9         | <i>Drawn.</i> | 6-10          |
| 23 26         | 19 23         | Var. (2)      | 16 19         |
| 14-17         | *10-14        | 24 19         | 10- 6         |
| 7 10          | 1 5           | 14- 9         | 19 23         |
| *17-13        | 9-13          | 21 17         | 6-10          |
| 26 31         | 23 26         | 9-13          | 26 22         |
| 13-17         | 14-18         | 17 14         | 10-15         |
| 1-10 15       | 5 1           | 13-17         | <i>Drawn.</i> |
| *18-22        | 13- 9         | 14 9          |               |
| 15 19         | 26 31         | 17-22         | Var. (4)      |
| 17-21         | 9-14          | <i>Drawn.</i> | 2 6           |
| 19 23         | <i>Drawn.</i> | Var. (3)      | 15-11         |
| 21-25         | Var. (1)      | 28 24         | 6 1           |
| <i>Drawn.</i> | 6 2           | 18-15         | 14-10         |
| Var. (1)      | 13- 9         | 24 20         | 13 9          |
| 31 27         | 3- 2 7        | 15-11         | 11- 7         |
| 18-22         |               |               | <i>Drawn.</i> |

|                |                |               |               |
|----------------|----------------|---------------|---------------|
| <b>No. IV.</b> | Var. (1)       | 10-15         | 11 8          |
| *23 27         | 22-17          | 6 9           | 15-18         |
| 24-28          | 9 13           | 14-10         | 8 3           |
| 27 24          | 17-22          | 9 13          | * 1- 5        |
| 1-31-26        | 18 14          | 15-18         | 3 7           |
| 24 20          | <i>Drawn.</i>  | 13 17         | 18-15         |
| 16-19          |                | 18-15         | 7 2           |
| 20 24          | Var. (2)       | 17 22         | 15-18         |
| 19-23          | 26-23          | 15-19         | 2 6           |
| 24 27          | Would lose     | <i>Drawn.</i> | 18-15         |
| <i>Drawn.</i>  | for Black.     |               | 6 1           |
|                |                | Var. (1)      | 15-18         |
| Var. (1)       | <b>No. VI.</b> | 9 6           | 1 6           |
| 16-20          | 28-32          | 14- 9         | 18-15         |
| 24 19          | 18 27          | 6 2           | 6 2           |
| 31-26          | 32-23          | 9- 5          | 15-18         |
| 19 16          | 12 } 29 25     | 2 6           | 2 7           |
| 26-23          | 11 } 29 25     | *10-14        | 18-15         |
| 16 12          | 3- 7           | <i>Drawn.</i> | 7 3           |
| 20-24          | 21 17          |               | 15-18         |
| 12 16          | 7-10           | Var. (2)      | 3 8           |
| 24-27          | 4-25 21        | 5 1           | * 5- 1        |
| 16 20          | 10-15          | 10-14         | 8 11          |
| 27-31          | 17 13          | 9 5           | 1- 5          |
| 20 24          | 23-18          | 14- 9         | 11 16         |
| 23-18          | 22 17          | <i>Drawn.</i> | 5- 1          |
| 24 20          | 15-10          |               | 16 19         |
| 18-15          | 13 9           | Var. (3)      | 1- 5          |
| 20 24          | 18-22          | 21 17         | 19 24         |
| 31-26          | 17 13          | 18-22         | 5- 1          |
| 24 20          | 22-18          | 1 5           | 24 27         |
| 26-23          | 9 5            | 22-25         | 1- 5          |
| 20 24          | *10-14         | 5 9           | 27 31         |
| 15-11          | 5 1            | 25-21         | 5- 1          |
| 24 20          | 14-10          | <i>Drawn.</i> | 31 26         |
| <i>Drawn.</i>  | 3- 1 5         |               | 1- 5          |
|                | 10-14          | Var. (4)      | 26 30         |
| <b>No. V.</b>  | 13 9           | 17 13         | 5- 1          |
| 23 19          | 14-10          | 10- 6         | 30 25         |
| 27-31          | 2-21 17        | 25 21         | 1- 5          |
| 22 18          | 18-14          | 23-26         | 25 21         |
| 31-26          | 17 13          | 9-21 17       | 5- 1          |
| * 9 6          | 14-17          | 26-23         | <i>Drawn.</i> |
| 11-16          | 5 1            | 17 14         |               |
| 19 15          | 17-14          | 8 } 6- 2      | Var. (5)      |
| 2-26-22        | 1- 9 5         | 7 } 6- 2      | 14 9          |
| 6 2            | 14-18          | 6-22 18       | 23-18         |
| 16-20          | 13 9           | 2- 6          | 15 11         |
| 2 6            | 18-14          | 18 15         | 18-14         |
| 20-24          | 9 6            | 6- 1          | 9 5           |
| 6 9            | 14- 9          | 5-13 9        | 14-10         |
| 1-24-27        | 6 2            | 23-18         | 11 8          |
| 18 14          | 9-14           | 15 11         | 10- 7         |
| <i>Drawn.</i>  | 2 6            | 18-15         | 8 3           |



|               |                 |                  |                 |
|---------------|-----------------|------------------|-----------------|
| * 7- 2        | 26-22           | 31-26            | 7 3             |
| 13 9          | 17 14           | 30 23            | 26-31           |
| 1- 6          | 22-17           | 21-25            | 2 7             |
| 3 7           | 15 10           | 18 15            | 31-26           |
| 6-13          | 7- 2            | 25-30            | 7 16            |
| <i>Drawn.</i> | 10-14 9         | 22 18            | 12-19           |
|               | 17-14           | 30-26            | 3 8             |
| Var. (6)      | 9 6             | 24 19            | 26-23           |
| 14 9          | <i>Drawn.</i>   | 26-22            | 8 12            |
| 23-26         |                 | 19 16            | 23-18           |
| 22 17         | Var. (10)       | 22-26            | 20 16           |
| 26-22         | 13 9            | 16 19            | 18-14           |
| 9 5           | 17-13           | 26-22            | 16 11           |
| 2- 6          | 9 5             | <i>Drawn.</i>    | 14-10           |
| 5 1           | 13- 9           |                  | 11 8            |
| 6-10          | 10 7            | <b>No. VIII.</b> | 10- 7           |
| 1 5           | <i>Drawn.</i>   | * 9-14           | 8 4             |
| 22-25         |                 | 6 2              | 7- 3            |
| <i>Drawn.</i> | Var. (11)       | 30-26            | 4 8             |
|               | 22 17           | 2 6              | 19-15           |
| Var. (7)      | 23-18           | 14-18            | <i>B. Wins.</i> |
| 23-19         | 17 13           | 6 10             |                 |
| <i>Drawn.</i> | 18-14           | 26-23            | Var. (1)        |
|               | 29 25           | 1-10 6           | 2 6             |
| Var. (8)      | 3- 7            | * 3- 7           | 12- 8           |
| 6- 1          | 25 22           | 6 2              | 6 9             |
| 14 10         | 7- 2            | 23-19            | 8- 3            |
| 23-26         | 22 17           | 2 11             | 9 14            |
| 22 17         | 14- 9           | 19-10            | 23-27           |
| 26-22         | <i>Drawn.</i>   | <i>B. Wins.</i>  | 14 18           |
| 10 7          |                 |                  | 27-31           |
| 1- 6          | Var. (12)       | Var. (1)         | 2-18 23         |
| 7 3           | 21 17           | 10 14            | 11-15           |
| 6-10          | 23-26           | 13-17            | 20 16           |
| 3 8           | 29 25           | 14 10            | 15-19           |
| 22-18         | 26-30           | 2-17-22          | 23 18           |
| 8 11          | 25 21           | <i>B. Wins.</i>  | 19-23           |
| 10- 6         | 30-25           |                  | 18 27           |
| 11 7          | 22 18           | Var. (2)         | 31-24           |
| 13-22         | 25-22           | 23-19            | 16 11           |
| 7 11          | 17 14           | Will also        | 24-19           |
| 6-10          | 22-15           | win by           | 11 7            |
| 11 16         | 14 9            | 1st Position.    | 1- 6            |
| 22-18         | 15-10           |                  | 10 1            |
| 16 19         | 21 17           | <b>No. IX.</b>   | 3-10            |
| 10- 6         | 3- 7            | 19-16            | <i>B. Wins.</i> |
| <i>Drawn.</i> | 17 13           | 13 9             |                 |
|               | 7- 2            | 16-12            | Var. (2)        |
| Var. (9)      | 9 5             | 9 6              | 18 22           |
| 22 18         | <i>Drawn.</i>   | 15-18            | 31-27           |
| * 6- 2        |                 | 6 2              | 22 18           |
| 18 15         | <b>No. VII.</b> | 18-23            | 27-24           |
| 2- 7          | *27-31          | 1-10 7           | 3-18 14         |
| 21 17         | 20 24           | 23-26            | 24-19           |

|                 |               |                 |                 |
|-----------------|---------------|-----------------|-----------------|
| 14 9            | 1-10          | Var. (2)        | 19-24           |
| 19-15           | 5 1           | 15-18           | 6 10            |
| 9 6             | 10-14         | 10 14           | 15-19           |
| 11-16           | 1 6           | 19-23           | 10 15           |
| 20 11           | 19-23         | 27 31           | 18-22           |
| 15- 8           | 27 31         | 22-25           | 11 16           |
| 6 9             | 14-17         | 14 17           | <i>Drawn.</i>   |
| 8-11            | 6 10          | 25-29           |                 |
| 9 6             | 17-22         | (a)—17 14       | <b>No. XI.</b>  |
| 11-16           | 10 14         | <i>Drawn.</i>   | *29-25          |
| 6 9             | 22-25         | If (a)          | 22 29           |
| 16-19           | 14 17         | 17 21           | 30-26           |
| 9 6             | 25-29         | 29-25           | 18 15           |
| 19-23           | 17 14         | 21 30           | 26-22           |
| 6 9             | 18-22         | 18-22           | 15 11           |
| 23-18           | 14 17         | <i>B. Wins.</i> | 22-18           |
| 9 6             | 23-26         |                 | 14 10           |
| * 3- 8          | 17 21         |                 | 18-15           |
| 6 2             | 26-30         | Var. (3)        | <i>Drawn.</i>   |
| 18-14           | 31 27         | 17-21           |                 |
| 2 7             | 30-26         | 32 27           | <b>No. XII.</b> |
| 14- 9           | 27 31         | 15-18           | *30 26          |
| 7 2             | 26-23         | 10 14           | 16-19           |
| 8- 3            | 21 17         | 18-22           | 15 24           |
| 2 7             | 23-26         | 14 10           | 20-27           |
| 1- 6            | 17 21         | <i>Drawn.</i>   | 26 22           |
| <i>B. Wins.</i> | <i>Drawn.</i> | Var. (4)        | 1-27-31         |
| Var. (3)        |               | 19-24           | *11 7           |
| 18 23           | Var. (1)      | 32 28           | 31-26           |
| 11-15           | 10-14         | 24-27           | 22 17           |
| 23 19           | 9 6           | 23 24           | 14-18           |
| 24-27           | 1-10          | 27-31           | 17 13           |
| 19 16           | 5 1           | 24 19           | 9-14            |
| 27-23           | 14-17         | 31-26           | 7 10            |
| 16 11           | 1 6           | 19 16           | <i>W. Wins.</i> |
| 15-18           | 10-15         | 26-23           |                 |
| 11 15           | 6 10          | 16 11           | Var. (1)        |
| 18-22           | 3-17-22       | 23-18           | 2-27-23         |
| <i>B. Wins.</i> | 32 27         | 11 7            | 22 17           |
|                 | 2-22-25       | 18-14           | 14-18           |
| <b>No. X.</b>   | 10 14         | 7 2             | 17 13           |
| 20 16           | 25-30         | 6-10            | 9-14            |
| 28-24           | 14 10         | 2 7             | 11 15           |
| 19 28           | 30-25         | 10-15           | <i>W. Wins.</i> |
| 12-19           | 10 14         | 13 9            |                 |
| 28 32           | 25-21         | 15-19           | Var. (2)        |
| 4- 6-10         | 14 10         | 9 6             | 9-13            |
| 13 9            | 21-17         | 1-10            | 11 7            |
| 1-10-15         | 27 31         | 5 1             | 27-23           |
| 32 27           | 17-22         | 10-15           | 7 10            |
| 15-18           | 10 14         | 1 6             | or              |
| 9 6             | <i>Drawn.</i> | 14-18           | 22 18           |
|                 |               | 7 11            | <i>W. Wins.</i> |

|                  |               |                 |                 |
|------------------|---------------|-----------------|-----------------|
| <b>No. XIII.</b> | Var. (3)      | 5 1             | 7-11            |
| 16 19            | 19-24         | 10-14           | 5 1             |
| 15-24            | 6 1           | 1 5             | 11-15           |
| 20 27            | 15-19         | * 2- 7          | 20 16           |
| 31-24            | 1 6           | 9 6             | 14-17           |
| 22 18            | 19-15         | 18-15           | <i>B. Wins.</i> |
| 24-20            | 6 1           | 2) 20 16        | Var. (5)        |
| 23 19            | 24-27         |                 |                 |
| 28-24            | 2 6           | 6 9             | 2- 6            |
| 19 28            | 27-32         | 14-10           | 1 5             |
| 20-16            | 1 5           | 5 1             | 10-14           |
| 28 24            | 4-32-28       | 10- 7           | 5 1             |
| 16-12            | 6 9           | <i>B. Wins.</i> | 6-10            |
| 24 19            | 15-18         | Var. (1)        | 1 5             |
| 12- 8            | 5 1           | 6 2             | 10-15           |
| 18 14            | <i>Drawn.</i> | 14-18           | 7- 5 1          |
| 11- 7            | Var. (4)      | <i>B. Wins.</i> | 16-11           |
| 14 10            |               | 32-27           | 1 5             |
| 7- 3             | 6 9           | Var. (2)        | 15-18           |
| 19 16            | 15-11         | 6 9             | C- 5 1          |
| 8- 4             | 7 16          | 7-11            | 11-15           |
| 16 12            | 14-18         | <i>B. Wins.</i> | 1 6             |
| 4- 8             | <i>Drawn.</i> |                 | 14-17           |
| 10 15            |               |                 | <i>B. Wins.</i> |

*B. Wins.*

|                 |                |                 |                 |
|-----------------|----------------|-----------------|-----------------|
| <b>No. XIV.</b> | <b>No. XV.</b> | Var. (3)        | Var. (6)        |
| 15-10           | 15-10          | 5 1             | 28 24           |
| *10 6           | 5- 1 5         | 18-14           | 11-16           |
| 1-10            | 16-19          | 9 18            | 24 20           |
| 5 1             | 9 13           | 10- 6           | 16-11           |
| 16-19           | * 2- 7         | <i>B. Wins.</i> | 13 9            |
| 3 7             | A-13 9         | Var. (4)        | 18-15           |
| 9-14            | 19-23          | 9 6             | <i>B. Wins.</i> |
| * 1 6           | 5 1            | 18-15           | Var. (7)        |
| 3-19-23         | * 7- 2         | 28 24           | 13 9            |
| 7 3             | 1 5            | 7- 2            | 16-11           |
| 1-14-18         | 23-18          | 6 9             | <i>B. Wins.</i> |
| 3 7             | 5 1            | 15-18           |                 |
| <i>Drawn.</i>   | 10-14          | 9 13            |                 |
|                 | 1 5            | 18-23           |                 |
| Var. (1)        | * 2- 7         | 13 9            | <b>A</b>        |
| 2-14-17         | 4-28 24        | 14-10           | Any other       |
| 3 7             | 14-10          | 9 13            | move would      |
| <i>Drawn.</i>   | 3- 9 13        | 23-27           | lose at once.   |
|                 | 18-23          | 24 20           |                 |
| Var. (2)        | 13 9           | 27-23           |                 |
| 23-27           | 23-27          | 5 9             | <b>No. XVI.</b> |
| 2 7             | 24 20          | 2- 7            | 13-17           |
| 27-31           | 27-23          | 13 17           | 11 15           |
| 3 8             | 5 1            | 23-18           | 9-13            |
| <i>Drawn.</i>   | * 7- 2         | 17 13           | 15 18           |
|                 | 1 5            | 10-14           | 17-22           |
|                 | 23-18          | 9 5             | 18 9            |
|                 |                |                 | 22-29           |

|                 |                 |           |                 |
|-----------------|-----------------|-----------|-----------------|
| 9 14            | 2- 9            | No. XXII. | 9 5             |
| 29-25           | 8 3             | 1- 5      | 10-14           |
| 14 18           | 10-14           | 9 13      | <i>B. Wins</i>  |
| 23-26           | <i>B. Wins.</i> | 5- 9      | by First        |
| 31 22           | <hr/>           | 13 6      | Position        |
| * 1- 6          | No. XX.         | 16-19     |                 |
| 21 17           | *13 9           | 23 7      | Var. (1)        |
| 6-10            | 6-13            | 15-18     | 9 13            |
| <i>B. Wins.</i> | 32 27           | 6 15      | 17-14           |
| <hr/>           | 28-32           | 3-23      | 29 25           |
| No. XVII.       | 27 23           | 27 24     | 26-23           |
| 13-17           | 32-27           | 18-23     | 25 21           |
| 1-25 21         | 23 19           | 24 19     | 23 18           |
| 9-14            | 27-23           | 28-32     | 13-17           |
| 27 23           | 19 15           | 31 27     | 18 15           |
| 12-16           | 23-26           | 23-26     | 17-10           |
| 19 12           | 15 8            | 27 24     | 15 6            |
| 11-15           | 7-11            | 32-27     | <i>B. Wins.</i> |
| 20 16           | 8 3             | 24 20     |                 |
| 15-18           | 26-22           | 27-23     | Var. (2)        |
| 23 19           | 3 7             | 19 16     | 7 3             |
| 18-23           | 22-15           | 23-19     | 26-31           |
| <i>Drawn.</i>   | 7 16            | 3-16 11   | 3 8             |
|                 | 13-17           | 26-30     | 31-26           |
| Var. (1)        | 16 12           | 11 7      | 8 12            |
| 25 22           | 17-22           | 22-26     | 30-25           |
| 17-21           | 20 16           | 2- 7 2    | 29 22           |
| 27 23           | 15-18           | 26-31     | 26-17           |
| 21-25           | 14 10           | 2 6       | 20 16           |
| 19 16           | 18-15           | 31-26     | 17-14           |
| 12-19           | 10 6            | 6 9       | 16 11           |
| 23 7            | <i>Drawn.</i>   | 26-22     | 14-10           |
| 25-30           | <hr/>           | 9 14      | 11 8            |
| <i>Drawn.</i>   | No. XXI.        | 30-26     | 10- 7           |
|                 | 5-14            | 14 9      | 8 4             |
| No. XVIII.      | 10 6            | 22-17     | 7- 3            |
| A-32 27         | 2- 9            | 1- 9 6    | 4 8             |
| See DUNDEE,     | 13 6            | 26-22     | 19-15           |
| Var. 6 at A,    | 17-22           | 6 9       | <i>B. Wins.</i> |
| (p. 63.)        | 1- 6 2          | 22-18     |                 |
|                 | 22-18           | 9 6       | Var. (3)        |
| No. XIX.        | 2 11            | 17-22     | 16 12           |
| * 3- 8          | 3- 8            | 6 10      | 26-30           |
| 23 18           | <i>B. Wins.</i> | 18-15     | 20 16           |
| 8-12            | Var. (1)        | 10 14     | 19-15           |
| 28 24           | 6 1             | 19-16     | 12 8            |
| 12-16           | 22-18           | 20 11     | 15-19           |
| 15 11           | 15 10           | 15- 8     | 16 12           |
| 7-10            | 14-17           | 14 10     | 19-15           |
| 11 8            | 21 14           | 8-11      | 8 4             |
| 5- 9            | 18- 9           | 10 14     | 15-11           |
| 13 6            | <i>B. Wins.</i> | 11- 7     | 12 8            |
|                 |                 | 14 9      | 30-26           |
|                 |                 | 7-10      |                 |

|                   |                 |                 |                  |
|-------------------|-----------------|-----------------|------------------|
| 8 8               | 13 9            | Var. (2)        | Var. (3)         |
| 26-23             | 15-18           | 5- 9            | 14-18            |
| 3 8               | 23 19           | 27 24           | 26 22            |
| 23-18             | 1-11-15         | 9-14            | 18-25            |
| 8 15              | 9 6             | 23 19           | 30 21            |
| 18-11             | 18-22           | 3-14-17         | 29-25            |
| <i>B. Wins.</i>   | 26 17           | 19 16           | 21 17            |
|                   | 14-21           | 12-19           | <i>W. Wins.</i>  |
| <b>No. XXIII.</b> | 6 2             | 26 22           |                  |
| 27 23             | <i>W. Wins.</i> | 17-26           | <b>No. XXIV.</b> |
| 8-11              |                 | 30 7            | 9-13             |
| 31 27             | Var. (1)        | <i>W. Wins.</i> | See Cross,       |
| 2-10-14           | 14-17           |                 | Var. 26, at      |
| 27 24             | 26 22           |                 | 14th move        |
| 6-10              | <i>W. Wins.</i> |                 | (p. 50)          |

---

RECENT "CORRECTIONS" OF HITHERTO  
ACCEPTED PLAY.

BOSTON.

In Var. 7 (p. 30), the following position is left as drawn:—

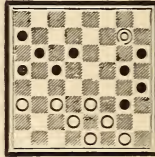

But by continuing the play, White wins as follows:—

|       |         |       |       |       |              |
|-------|---------|-------|-------|-------|--------------|
| * 8 3 | 14-17   | 1 6   | 30-23 | 4 8   | 30-25        |
| 24-28 | 21 14   | 25-30 | 27 18 | 30-25 | 23 26        |
| 3 8   | A— 9-25 | 6 10  | 13-17 | 8 11  | 22-17        |
| 16-19 | 12 16   | 30-25 | 18 15 | 25-22 | 15 18        |
| 23 16 | 5- 9    | 19 23 | 17-22 | 11 15 | 17-13        |
| 12-19 | 10 6    | 25-21 | 15 11 | 22-25 | 26 22        |
| 8 12  | 9-14    | 10 14 | 21-17 | 15 18 | 25-30        |
| 19-23 | 6 1     | 22-25 | 11 8  | 25-30 | 31 27        |
| 26 19 | 14-17   | 23 26 | 22-25 | 18 23 | W. Wins.     |
| 10-15 | 16 19   | 25-30 | 8 4   | 17-22 | A. M. PURDY. |
| 19 10 | 17-22   | 14 10 | 25-30 | 10 15 |              |

A—To this point the play is by D. C. Calvert.

CROSS.

In Var. 8, p. 47, at 13th move, instead of 18-23, 8-11 wins for Black as follows:—

|        |       |       |       |            |
|--------|-------|-------|-------|------------|
| * 8-11 | 7 2   | 23-19 | 11 18 | 31-24      |
| 16 7   | 20-27 | 7 11  | 27-31 | B. Wins.   |
| 27-23  | 2 7   | 18-23 | 18 27 | H. McKEAN. |

## APPENDIX A.

### TURKISH DRAUGHTS.

This game is played in Turkey and Asia Minor on a board of 64 squares, all of which are used, consequently they are not coloured diversely.

The pieces are 32 in number—16 White and 16 Black. They are placed in two rows on each side, the line of crown-heads on each side being vacant, then the two rows of men belonging to one side, then two rows vacant, and then the two rows of men belonging to the other side.

The pieces, both men and kings, move in the direction of the lines of squares, as a Rook at Chess does, and not as a Bishop at Chess. A man moves and captures as in English Draughts, but in the straight line to the front, or right, or left, and not diagonally or backwards, while a king can move along all the squares in the line to the front or back, or to the right or left (if vacant). No piece can pass over a piece of its own colour, or over two pieces of the opposite colour on adjacent squares in the line of capture. Both men and kings can change direction in consecutive captures.

The pieces captured are removed as and when *each* is captured, and *not*, as in nearly all other kinds of Draughts, at the end of the play. The player must be careful to observe this rule, especially when playing with a king.

It is compulsory to capture the largest possible number of pieces. Neglect to do so is loss of the game.

A man becomes a king on arriving at any square of the crown-head, as in the English game.

White opens the game.

In all other respects, the laws of Turkish Draughts are similar to those of English Draughts.

## APPENDIX B.

### SPANISH DRAUGHTS.

The game of Spanish Draughts is called *El Juego de las Damas*, and is played on the white squares of a chess-board, the Double Corner being on the left hand of the player, and not as in English Draughts; 12 Black and 12 White men are used. The king is called *dama*, and the man *peon*.

The pieces move and capture as in English Draughts with this exception, that the king can move over any number of vacant squares on the same diagonal line, but it may not pass over two

pieces occupying adjacent squares in its path, or over a piece of its own colour.

When there are any pieces *en prise*, it is compulsory to capture with the piece, and in the manner which will capture the greatest number of pieces in that play.

When the number of pieces is equal, "repetition" of moves is forbidden; thus a player having a king on 1 may play 1-5; at his next move he may play 5-1; but if he does, and at his third play he wishes to play the king on 1, his only available move is to some square on the line 1-28.

Games by Canalejas and Garcez are found in the English books.

The game is often varied by starting with eleven men and a king, or ten men and two kings, on each side.

## APPENDIX C.

### POLISH DRAUGHTS.

The game of Polish Draughts is the game now generally played in France. It requires a chequered board (*damier*) of 100 squares, and 40 men, 20 being Black and 20 White, and is played upon the white squares. The real name of the game is *le Jeu de Dames à la polonoise*, to distinguish it from *le Jeu de Dames à la française*, which is now a mere antiquarian fact; for in France the game of Polish Draughts is called simply *le Jeu de Dames*.

M. van Tenac states, upon the authority of M. de la Condamine, that Stanislaus, King of Poland, and himself a player, said that Polish Draughts came to Poland from France.

The terms in *le Jeu de Dames à la polonoise* are identical with those which had long been used in the game *à la française*.

A king is called *une dame*; a man, *un pion*; a piece, *une rondelle*; a square, *une case*; to huff, *souffler*; the exchange, *l'une pour une*, *le deux pour deux* . . . *le tant pour tant* (tit for tat); a drawn game, *partie nulle*, or *partie remise*; to give odds, *faire avantage*; to give draws, *rendre la remise*; to play level, *jouer à but*; a false move, *une fausse marche*; to crown, *damer*; a block, *une fermeture*; a cut or stroke, *un coup*, *faire un coup*; to play in one's turn is *jouer son coup*; to have The Move, *avoir le coup*; a piece placed so that it can be taken is *en prise*, or *à prendre*, and the opponent is said *avoir à prendre*; *un coup de repos* is a position in which A has to capture in several successive plays; by leaving these pieces to be captured, B can gain the same number of moves in which to execute a combination, and each of the moves so gained by B is called *un temps*; a *coup de repos* therefore consists of so many *temps*; "the breeches" is *la lunette*.

The Double Corner is on the right of the player, as in English Draughts. A man can capture backwards, but it cannot move backwards except when capturing. If a man in the course of capturing arrives at the crown-head, and there are still other pieces which it can capture (moving backwards), it must continue to capture, and remain a man, and it does not become a king in that play. A move is not finished until all possible pieces are captured, and then the capturing piece is set down or quitted, and afterwards the pieces captured are removed from the board. A



man *must* be quitted in order that it may be crowned; it is the opponent's duty to crown a man on arriving and staying at the crown-head. A man can only move to the next square forward; but when it captures, it moves two squares forward or backward in the usual manner. A king can go to any square on the diagonal line, so long as it does not pass over two pieces occupying adjacent squares in its path, or over one piece of its own colour. It is compulsory to capture the greatest number of pieces in each play. If a king and two men are *en prise*, and also two kings, the king and two men must be taken; but since *une dame en prise ne vaut pas plus qu'un pion*, since a king that can be taken is worth no more than a man, if two men are *en prise*, and also two kings, the player who is to capture can take which he pleases.

White opens the game.

## APPENDIX D.

### GERMAN DRAUGHTS.

This game is called *das Damespiel*, and is played on a chess-board (*das Damen-brett*, or *Dambrett*, or vulgarly *das Dambord*, not *Dambrod*, as some inhabitants of "Albion" erroneously maintain), of 64 chequered squares, with 24 men, 12 of each colour.

The rules of the game are the same as those of Polish Draughts. It is customary in Germany to play on the Black squares, in France and Holland on the White.

The king is *die Dame*; the man, *der Stein*; a square, *das Feld*; the single corner, *das Eckfeld*; to capture, *schlagen*; a move (play) *der Zug*; the crown-head, *das Randfeld*; to huff, *blasen*; to move *ziehen*; to have The Move, *die Opposition haben*; the exchange *der Abtausch*; *le coup de repos* (Fr.), *der Ruhezug*; *le temps* (Fr.), *das Tempo*; a man *en prise* (*pion en prise*, Fr.), *der einstehende Stein*; the breeches (Fr. *lunette*), *der Zwischenzug*, or *die Brille*. The popular phrase, *bei einem einen Stein am Brette haben*, to have influence with a person, is some evidence of the antiquity of the game in Germany.

## APPENDIX E.

### ITALIAN DRAUGHTS.

The game is called *il Giuoco alle Dame*, or *della Dama*. A draughts-board is *tavoliere*, or, vulgarly, *scacchiere*, and consists of 64 chequered squares; 24 men are used—12 Black and 12 White—which are placed upon the Black squares. The Double Corner is on the left of the player.

A king is *una dama*; a man, *una pedina*; a piece, *un pezzo*; a square, *casella*, or, vulgarly, *scaccho*; a move, *mossa* or *tratto*; to capture, *prendere*, or, vulgarly, *mangiare*; a piece *en prise* is *un pezzo in preda*, or *in presa*; an exchange, *baratto*; to huff, *buffare* (literally, to play a trick, to blow squalls), or *soffiare* (literally, to blow gently); to lose a game, *perdere la partita*; if the game is lost before the loser has made a king, it is *cappotto*, or, vulgarly, *marcia*, and pays double stakes; to forfeit a game is *dar la partita per vinta*, or *dar per vinta la partita*; a drawn game, *patta* or *tavola*;

the breeches, *occhiale*: to open the crown-head, *sdamare*; to give odds, *dar partito*; to block, *fermare*; a stroke, *un tiro*.

The kings and men move as in English Draughts, except that men cannot capture kings under any circumstances.

It is compulsory to capture *il più col più*, the greater with the greater; that is, a piece must capture in the direction in which is the greatest number of pieces to be taken: if the same number of men can be captured by a man or by a king, the capture must be effected by the king; if the number of pieces is equal, the king must take in the direction which will capture the greatest number of kings.

Either party, Black or White, may commence; first it is agreed which colour shall commence, and then the colours are drawn, and the player who gets the colour agreed must commence. In sets of games, the players play with the same colour in every game, consequently the colour to commence each game varies alternately.

In all other respects the rules are the same as in English Draughts, including the rule as to crowning.

## INDEX.

---

- Abbreviations, xxii.  
 Alma Game, 2 and 17.  
 Anderson, Andrew, History, xvii.  
     "          "          Laws, xxiv.  
 Apollo Opening, 2.  
 Appendices, 235.  
 Ayrshire Lassie Game, 3, 20, 177.  
 Black Doctor Game, 2, 25, 178.  
 Board, The, xix.  
 Boston Game, 2, 29, 234.  
 Boston Cross Opening, 2.  
 Bristol Game, 3, 31, 178.  
 Bristol Cross Game, 3, 42.  
 Bristol Dyke Game, 3, 69.  
 Canalejas, Juan Garcia, xvi., 230.  
 Capturing Play, Completion of,  
     xxvi.  
 Centre Game, 2, 43.  
 Chequers, xv.  
 Cheque, The, xv.  
 Colours Reversed, 184.  
 Confined Situation, A, 7.  
 Corrected Games, 234.  
 Cross Game, 2, 46, 178, 179, 234.  
 Cross Choice Opening, 2.  
 Crowning, xxi., xxvi.  
 Defiance Game, 2, 56, 179.  
 Denny Game, 1, 59, 179.  
 Derivations (History), xv., etc.  
 Diagonal Game, The, xviii.  
 Diagrams, xx., 6, 187, 225.  
 Doctor, Black, White, 2, 3, 25.  
 Double Corner Game, 1, 61, 179.  
 Douglas Opening, 2.  
 Draughts (Name), (History), xv.  
     "          Egyptian, xiii.  
     "          English, xvii.  
     "          French, xvi.  
     "          German, xvi.  
     "          Greek, xiv.  
     "          Italian, xvii., 237.  
     "          Latin, xiv.  
 Draughts, Polish, xvi., 236.  
     "          Spanish, xvi., 235.  
     "          Turkish, xiv. 235.  
 Drummond, John, xvii.  
 Dundee Game, 3, 67, 180.  
 Dyke Game, 2, 31, 69, 180.  
 Edinburgh Game, 1, 76, 180.  
 Egyptian Draughts, xiii.  
 End Play, 184.  
 English Draughts, xvii.  
 False Move, xxvi.  
 Fife Game, 2, 78.  
 First Position, 187, 201, 208, 213.  
 Flora Temple Opening, 3, 146.  
 French Draughts, xvi.  
 Games, The, xxx., etc.; 17, etc.;  
     177, etc.  
 Garcez, Josef Carlos, xvi., 236.  
 German Draughts, xvi., 237.  
 Glasgow Game, 2, 82.  
 Glasgow-Whilter Opening, 2, 86.  
 Goosewalk, The, 3, 134.  
 Greek Draughts, xiv.  
 Handicap Scale, xxix.  
 Hatasu, Queen, xiii.  
 History, xiii.  
 Huff, The, xx., xxvi.  
 Hyde, Dr., xvii.  
 Instructions, xix.  
 Irregular Openings, 180, 181.  
 Italian Draughts, xvii., 237.  
 Kelso Game, 1, 87, 181.  
 Laird and Lady Game, 2, 90, 181.  
 Laird and Lady Refused Opening,  
     2.  
 Latin Draughts, xiv.  
 Laws, xxiv.  
 Limited Position, A, 12.  
 Losing Game, The, xviii.  
 Maid of the Mill Game, 2, 96, 181.  
 Maxims, xxiii.  
 Move and its Changes, The, 4.  
 Nailor Opening, 2.  
 New Bristol Opening, 3, 42.  
 Numbered Board, The, xix., 6.  
 Old Fourteenth Game, 2, 99, 181,  
     182.  
 Openings, Formation of, 1, 177.  
     "          Names of, 1.  
     "          Paisley Opening, 3, 41.

- Payne, Dedication and Preface, ix.  
 and x.  
 Payne, History, xvii.  
 Pieces, Definition, xiii., 6.  
 " Illustrations, xvi.  
 Pioneer Game, 2, 117, 182.  
 Polish Draughts, xvi., 236.  
 Positions, The, Diagrams, 187 ;  
 Solutions, 204.  
 Positions, Additional, Diagrams,  
 225, Solutions, 227.  
 Remessu II., xvi.  
 Spanish Draughts, xvi. and 235.  
 Second Double Corner Game,  
 2, 119.  
 Single Corner Game, 2, 122, 182.  
 Slip Cross Opening, 2, 55.  
 Solutions to Positions, 204.  
 Solutions to Additional Positions,  
 227.  
 Souter Game, 2, 148.  
 Sturges, History, xvii.  
 " Original Preface, xi.  
 Switcher Game, 2, 158, 182, 183.  
 Technical Terms, 15.  
 Touch and Move, xxv.  
 Transposition, 204.  
 Turkish Draughts, xiv., 235.  
 Wagram Opening, 2.  
 Waterloo Opening, 2.  
 Whilter Game, 2, 160.  
 White Dyke Game, 2, 163, 183.  
 White Doctor Opening, 3, 33.  
 Will o' the Wisp Game, 2, 166,  
 183.







LIBRARY OF CONGRESS



0 020 237 470 0